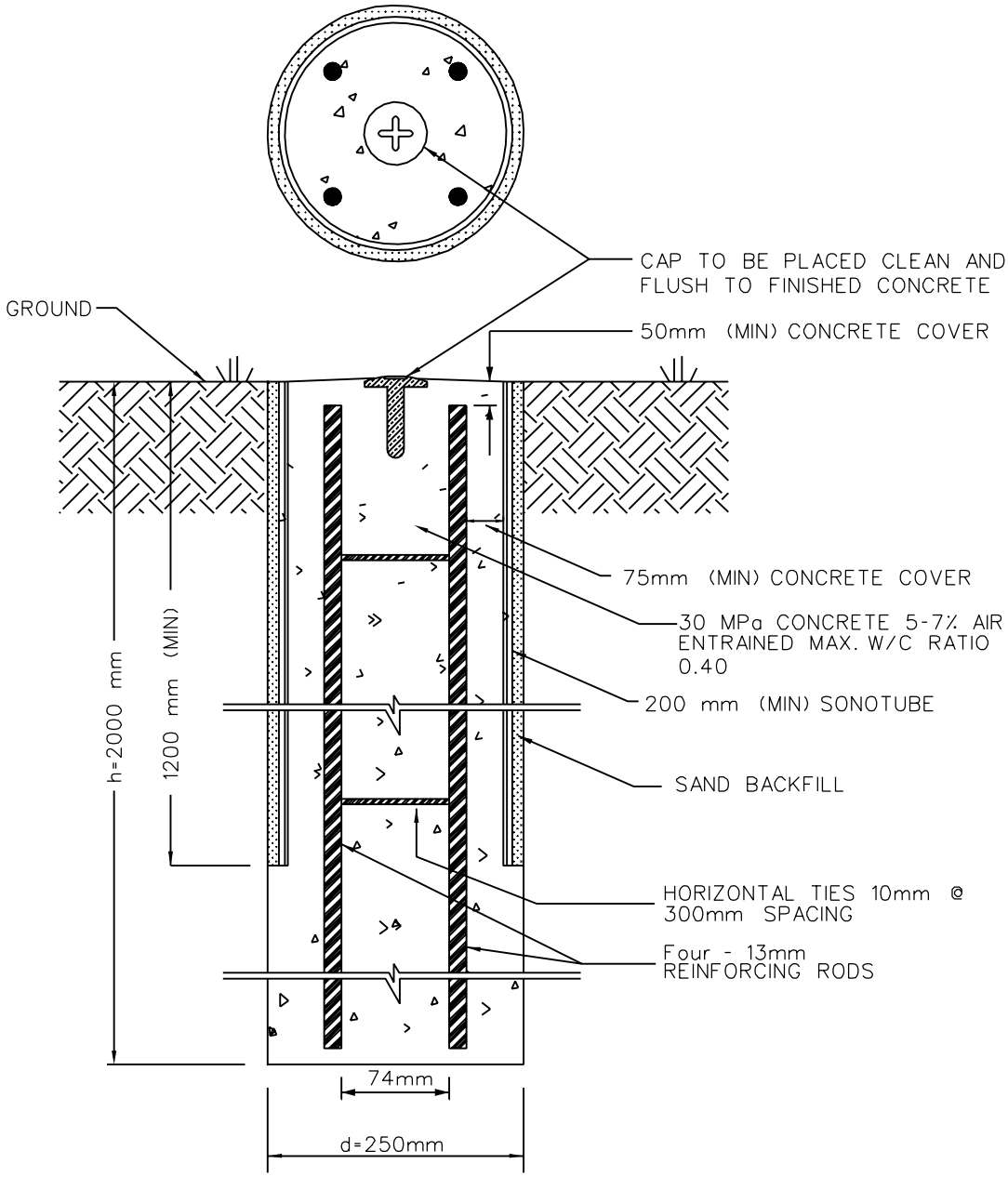

NOTES:

1. REINFORCING STEEL CAGE IS TO BE PRE-FABRICATED AND BROUGHT TO THE SITE IN GOOD CONDITION AND PLACED PRIOR TO CONCRETE POURING.
2. REINFORCING BARS ARE NOT REQUIRED TO BE EPOXY COATED (UNLESS OTHERWISE SPECIFIED)
3. INTERNAL VIBRATION BY MECHANICAL METHOD (CSA STANDARD A 23.1) IS TO BE USED TO CONSOLIDATE FRESH CONCRETE. INSERTION TIME SHOULD BE BETWEEN 5-10 SECONDS PER LIFT OF CONCRETE POURED. LIFT THICKNESS SHOULD BE ENOUGH TO ENSURE THE VIBRATOR CAN REACH EACH LIFT AND INTO THE PREVIOUS LIFT (MINIMUM 3 LIFTS.)

MISSISSAUGA
Transportation and Works

STANDARD
MONUMENT FOR
HORIZONTAL & VERTICAL
CONTROL

EFF. DATE	2003-03-01	SCALE	N.T.S
REV.		STANDARD No.	2700.012