

PLAN MATERIAL
 ST. C. MAT. A CR. 1/4" = 1' EX
 GA. GE 0 1" = 1" M
 "K" SPEC. AL. T

TO 6933

PLAN 43M-533

I CERTIFY THAT THIS PLAN 43M-533 IS REGISTERED IN THE LAND REGISTRY OFFICE FOR THE LAND TITLES DIVISION OF PEEL AT 11:53 AM O'CLOCK ON THE 20th DAY OF MARCH, 1984 AND ENTERED IN THE REGISTERS FOR PARCEL PLAN-1 SECTION 43M-533 AND REQUIRED CONSENTS AND AFFIDAVITS ARE REGISTERED AS PLAN DOCUMENT NO 490966

APPROVED Mar. 20, 1984
 "B. G. Syme"
 ASST. EXAMINER OF SURVEYS

THIS PLAN COMPRISES PART OF PARCEL 2-1 SECTION 43-TOR TWP-5(E.H.S)

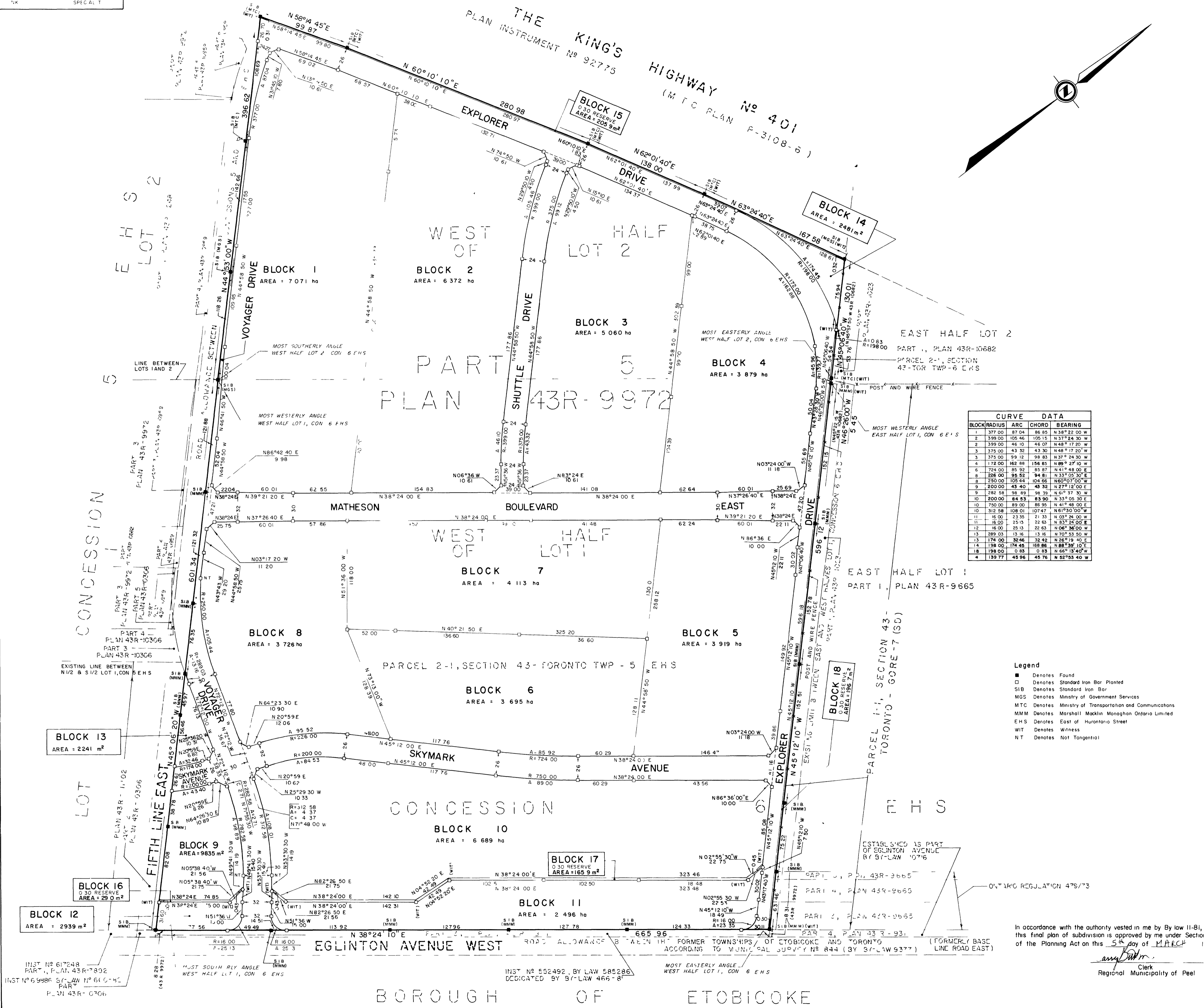
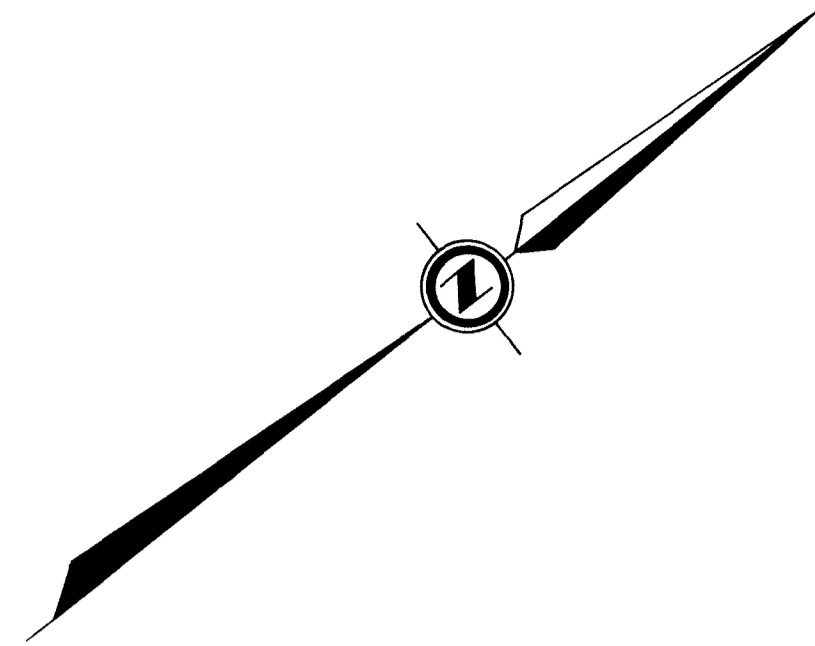

CURVE DATA

BLOCK	RADIUS	ARC	CHORD	BEARING
1	377.00	87.04	86.85	N38°22'00"W
2	399.00	105.46	105.15	N37°24'30"W
3	375.00	43.32	43.30	N48°17'20"W
4	172.00	162.88	156.85	N89°27'10"W
6	724.00	85.92	85.87	N41°48'00"E
8	226.00	95.52	94.81	N33°05'30"E
9	250.00	105.44	104.56	N60°07'00"W
9	2000.00	43.40	43.32	N27°12'00"E
9	282.58	98.89	98.39	N61°37'30"W
10	2000.00	84.53	83.90	N33°05'30"E
10	750.00	89.00	86.99	N41°48'00"E
10	312.58	108.01	107.47	N61°30'00"W
11	16.00	23.35	21.33	N05°24'00"W
11	16.00	25.15	22.63	N35°24'00"E
12	16.00	25.13	22.63	N06°36'00"W
13	289.03	13.16	13.16	N70°53'50"W
13	174.00	32.46	32.42	N26°19'40"E
14	198.00	174.45	168.86	N88°39'10"E
18	198.00	0.83	0.83	N66°13'40"W
4	139.77	45.96	45.76	N52°53'40"W

- Legend
- Denotes Found
 - Denotes Standard Iron Bar Planted
 - SIB Denotes Standard Iron Bar
 - MGS Denotes Ministry of Government Services
 - MTC Denotes Ministry of Transportation and Communications
 - MMM Denotes Marshall Macklin Monaghan Ontario Limited
 - EHS Denotes East of Hurontario Street
 - WIT Denotes Witness
 - NT Denotes Not Tangential

PLAN OF SUBDIVISION OF PART OF LOTS 1 AND 2, CONCESSION 6 EAST OF HURONTARIO STREET CITY OF MISSISSAUGA REGIONAL MUNICIPALITY OF PEEL (ORIGINALLY THE TOWNSHIP OF TORONTO, COUNTY OF PEEL)

SCALE 1:2000
 MARSHALL MACKLIN MONAGHAN ONTARIO LIMITED
 ONTARIO LAND SURVEYORS
 1983

METRIC
 DISTANCES SHOWN ON THIS PLAN ARE IN METRES AND CAN BE CONVERTED TO FEET BY DIVIDING BY 0.3048

NOTE
 BEARINGS SHOWN HEREON ARE ASSUMED ASTRONOMIC AND ARE REFERRED TO THE N 45° 08' 20" W OF THE SOUTH WESTERLY LIMIT OF LOT 1, CONCESSION 6 E.H.S AS SHOWN ON PLAN 43R-9972

OWNER'S CERTIFICATE
 THIS IS TO CERTIFY THAT 1 BLOCKS 1 TO 14, BOTH INCLUSIVE, STREETS NAMELY, EXPLORER DRIVE, SHUTTLE DRIVE, VOYAGER DRIVE, SKYMARK AVENUE AND MATHESON BOULEVARD EAST, THE 0.30 RESERVES NAMELY BLOCKS 15, 16, 17 AND 18 HAVE BEEN LAID OUT IN ACCORDANCE WITH OUR INSTRUCTIONS

2 THE STREETS ARE HEREBY DEDICATED AS PUBLIC HIGHWAY DATED THE 18th DAY OF NOVEMBER, 1983
 OWNER AIRPORT CORPORATE CENTRE INC

K. Von Wersebe - PRESIDENT

SURVEYOR'S CERTIFICATE
 I Certify that 1 This survey and plan are correct and in accordance with The Surveys Act and The Land Titles Act and the regulations made thereunder 2 The survey was completed on the 14th day of JANUARY, 1983

Marshall Macklin Monaghan Ontario Land Surveyors
 BRUCE J. MCMURPHY Ontario Land Surveyor
 DATE NOVEMBER 22nd, 1983

In accordance with the authority vested in me by By-law 11-81, this final plan of subdivision is approved by me under Section 36 of the Planning Act on this 5th day of MARCH 1984
 Clerk Regional Municipality of Peel

Marshall Macklin Monaghan Ontario Limited
 77 City Centre Drive, Mississauga, Ont. L5B 1M5 270 0450
 drawn KB checked
 drawing no 20-2-3116-000