

LEWIS BRADLEY OUTDOOR POOL REHABILITATION PROJECT

The City of Mississauga has been awarded funding under the Federal and Provincial governments’ Infrastructure Stimulus Fund (ISF) program, and Recreational Infrastructure Canada (RIInC), which will be used in part to replace six aging outdoor swimming pool facilities. At Lewis Bradley Outdoor Pool, both a new building and pool are proposed.

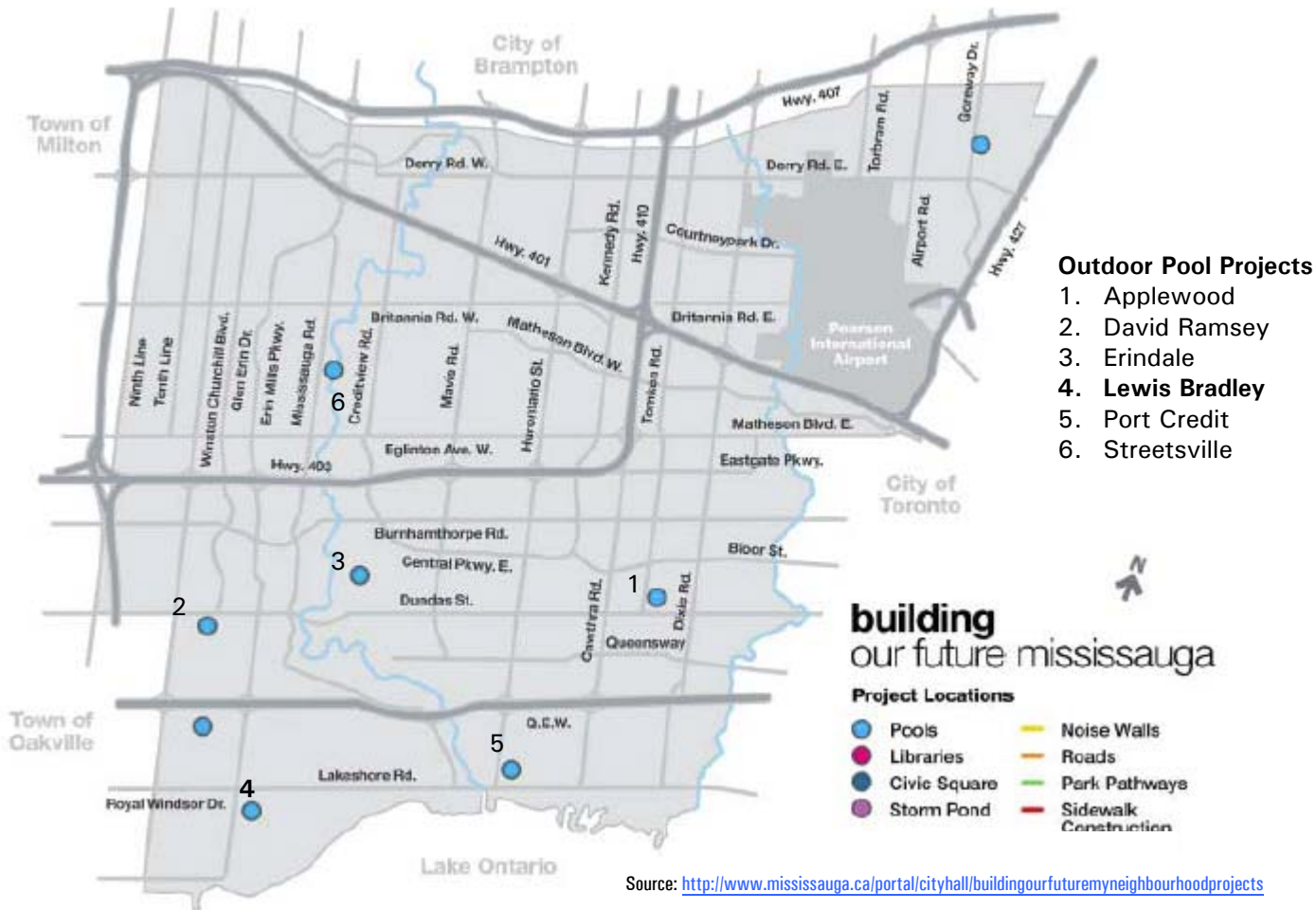

LEWIS BRADLEY OUTDOOR POOL – CONTEXT MAP

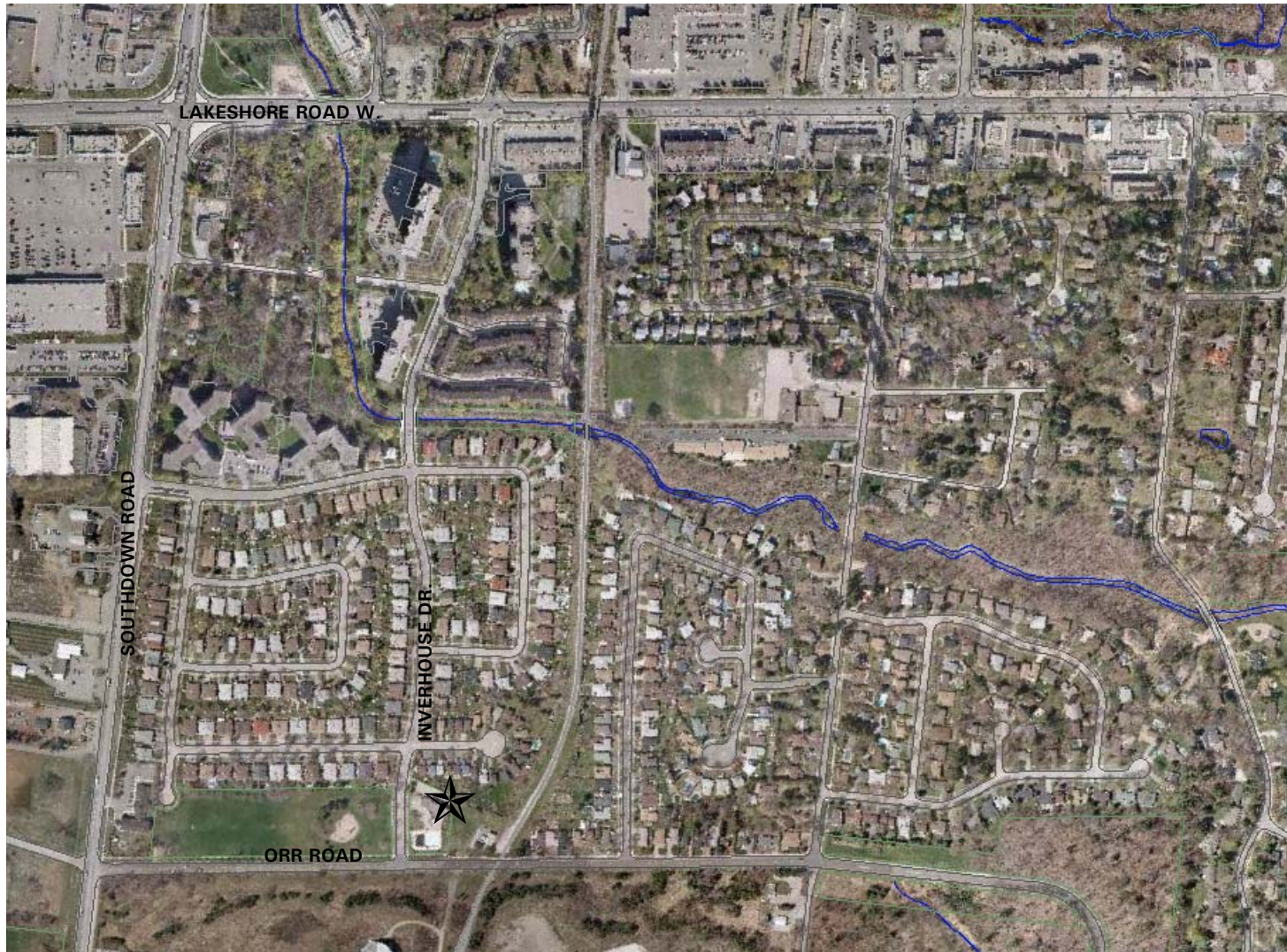

Source: <http://www6.mississauga.ca/emaps>

Lewis Bradley Outdoor Pool is located in Lewis Bradley Park, south of Lakeshore Road W, east of Southdown Road. The Municipal address is 745 Inverhouse Dr., Mississauga, ON, L5J 4B5.

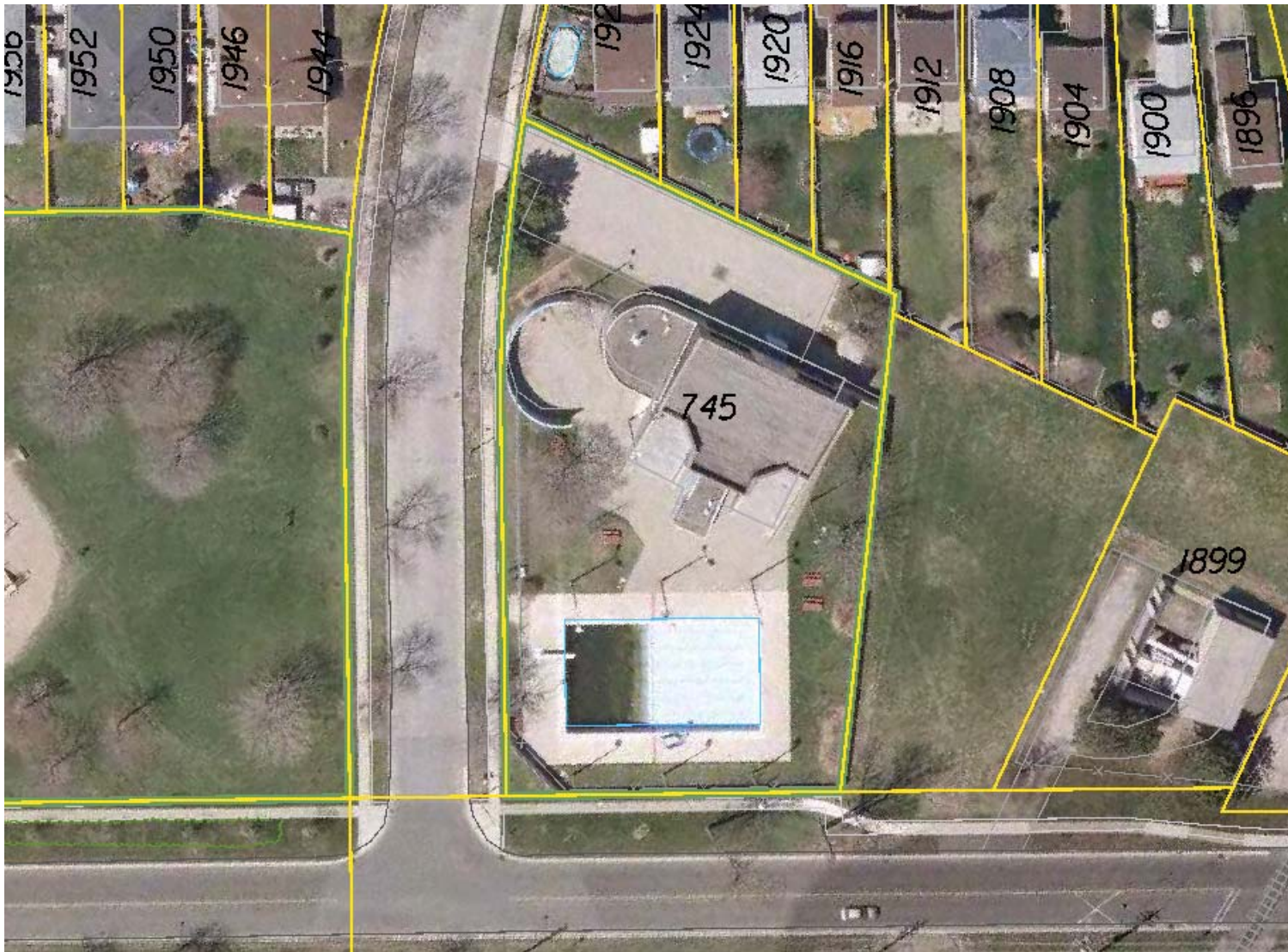

Source: <http://www6.mississauga.ca/emaps>

There is a small parking area provided on the existing property. The pool is viewed, however, as a local community facility, with many users expected to walk, cycle, or use public transit to travel there.

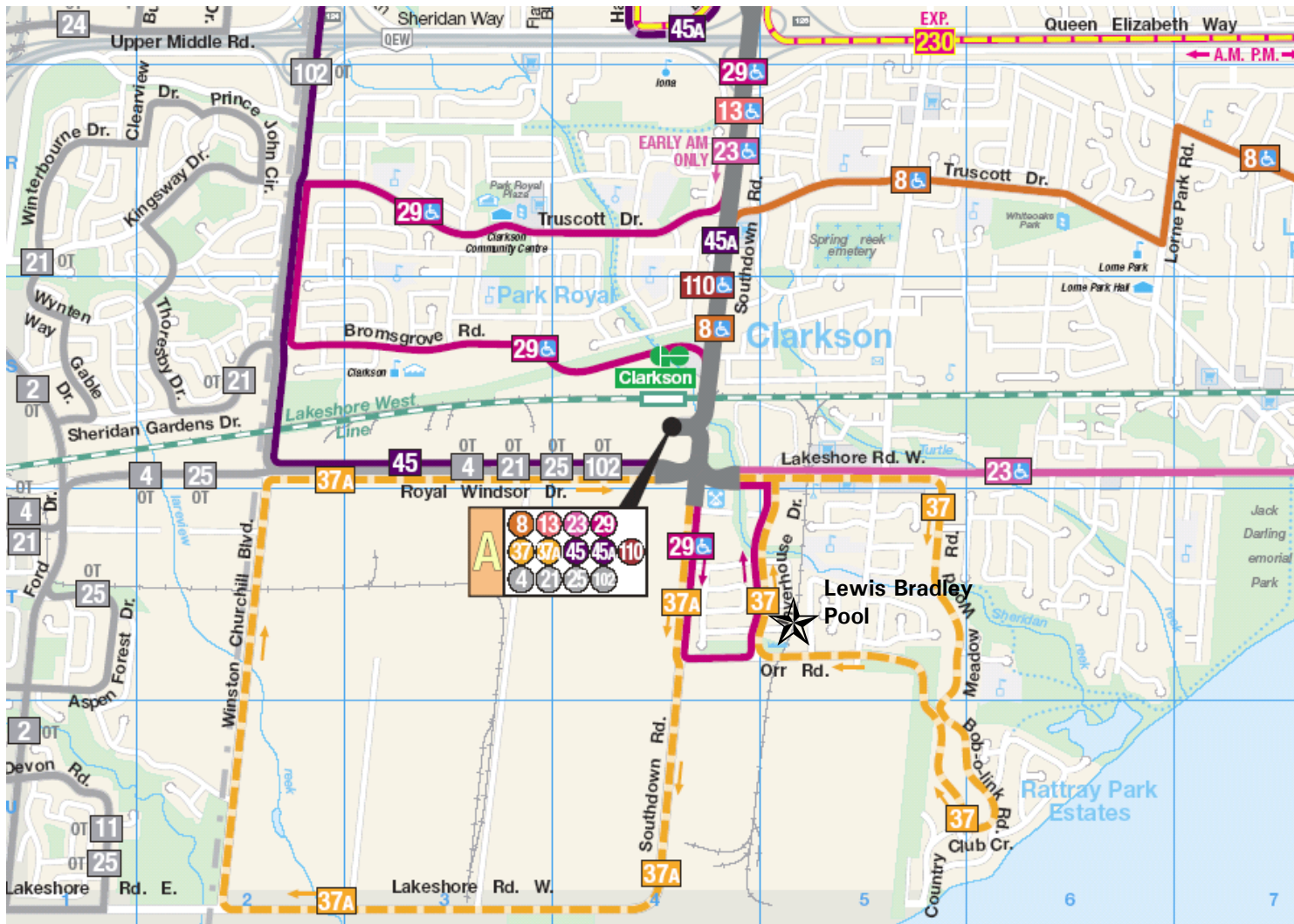

Source: www.mississauga.ca/file/COM/WeekdayMap_Oct2009.pdf

BUS ROUTES

Lewis Bradley Pool is accessible primarily by Bus Route 29, which passes by about twice an hour, seven days a week. The entrance on Inverhouse Dr. is 800m south of Lakeshore Road W. Bus service on Lakeshore Road, past Inverhouse Dr., is more frequent, running 2-3 times per hour every day.



Source: http://www.mississauga.ca/file/COM/2008_miss_trails_map.pdf

Trails and Bikeways

Lewis Bradley Park, where the Lewis Bradley Outdoor Pool is located, is on the Waterfront Trail, which runs along Orr Road on the south side of the pool. This section of the trail is a posted bike route.