

- 1 Adamson Estate, 850 Enola Ave.
- 2 Benares Heritage House, 1503 Clarkson Rd. N.
- 3 Bradley Museum, 1620 Orr Rd.
- 4 Century City Park Gazebo, 933 Focal Road
- 5 Erindale Park, 1695 Dundas St. W.
- 6 Kariya Park, 3620 Kariya Dr.
- 7 Port Credit Memorial Park Gazebo, 22 Stavebank Rd. N.
- 8 Queen Elizabeth II Jubilee Garden, 300 City Centre Dr.
- 9 Richard's Memorial Park, 804 Lakeshore Rd. W.
- 10 Rhododendron Gardens, 660 Lakeshore Rd. W.
- 11 St. Lawrence Park Gazebo, 75 St. Lawrence Dr.

Legend

● Special Occasion Location

Your
place
your
space

Wedding Ceremonies & Photography in Our Parks

Your
place
your
space



Create Wonderful Memories!

Host your next event with us.
We have a variety of affordable rental spaces
with helpful staff in your community.

Mississauga has many beautiful park settings available for your professional photography and wedding ceremony needs. For location information please refer to our map on the back panel. For information on permit fees please call one of our helpful Customer Service Representatives at **905-615-4100**.

Adamson Estate*

850 Enola Ave.
Historic estate home and barn among tall pines on Lake Ontario.



Benares Heritage House*

1503 Clarkson Rd. N.
Historic estate home on rolling acreage in the heart of Clarkson Village.



Bradley Museum*

1620 Orr Rd.
Three historic pioneer buildings, a barn and lovely grounds to stroll through, close to Lake Ontario.

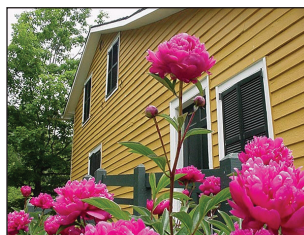

Century City Park Gazebo

933 Focal Rd.
Convenient and close to Downtown Mississauga.



Erindale Park

1695 Dundas St. W.
A natural setting with the famous Credit River meandering through it.



Kariya Park

3620 Kariya Dr.
Japanese style garden park with bridges, waterfalls and exotic plants.



Port Credit Memorial Park Gazebo

32 Stavebank Rd. N.
Attractive gardens located on the Credit River in the quaint village of Port Credit.



Queen Elizabeth II Jubilee Garden

300 City Centre Dr.
Formal gardens, colourful bushes and trees with lush carpet of green grass and cobble stone walkway.



Richard's Memorial Park

804 Lakeshore Rd. W.
Attractive flower beds and attractive parkland on the shore of Lake Ontario.



Rhododendron Gardens

660 Lakeshore Rd. W.
Rare and colourful gardens, attractive parkland on the shore of Lake Ontario.



St Lawrence Park Gazebo

75 St Lawrence Dr.
Sail boats in the background make you feel like you're on the ocean.



* photography only permitted

Additional Information

- Gazebo bookings do not include any exclusive use of the surrounding park.
- Wedding receptions are not permitted.
- Music is limited to 80 decibels except at Erindale Park where no amplified use is allowed.
- Parking is first come, first serve and not available at some sites.
- Birthday party set ups such as picnic tables will be charged extra.
- Decorations or flowers must be set up and removed by the permit holders.
- Benares and Bradley will allow indoor photography customers. Please call Museums Mississauga directly at 905-615-4860 x2107.