

SECTION 'A'

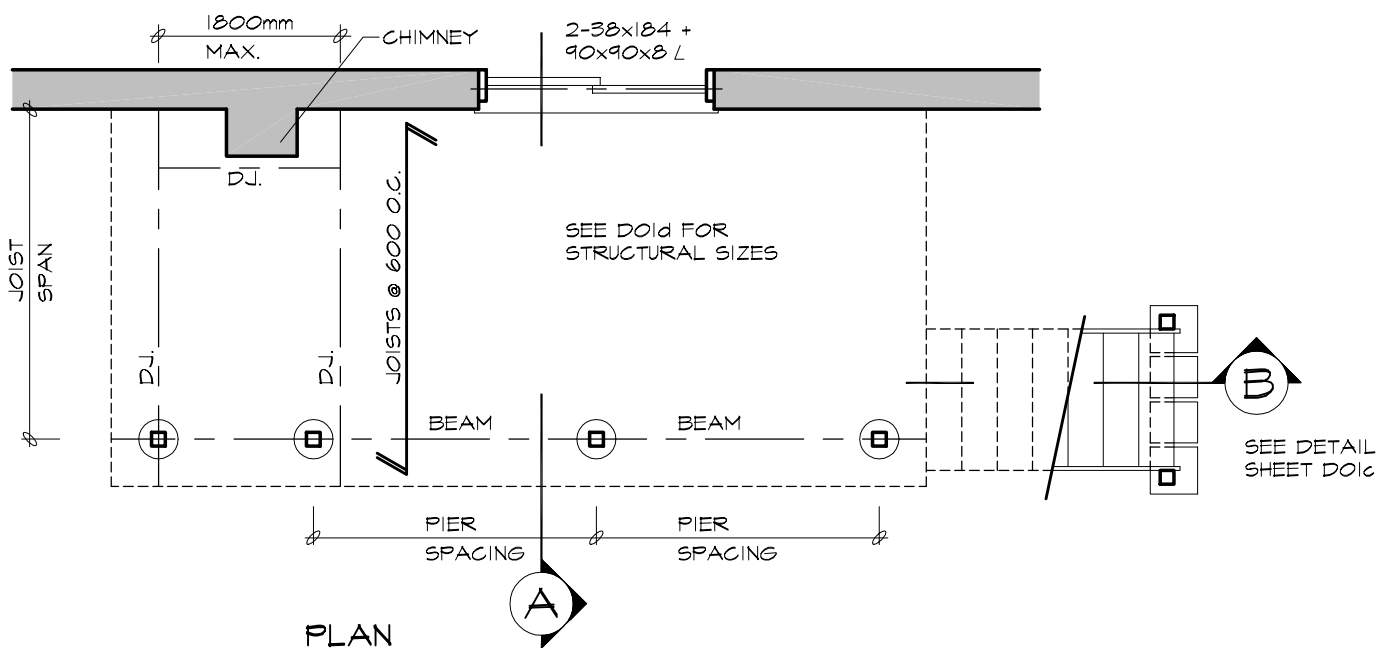

PLAN

**LMCBO
STANDARD
DETAILS**

TITLE **WOOD DECK FIXED TO SOLID MASONRY FOUNDATION WALL**
PLAN & SECTION

DWG. NO.

NOTE: UNDER THE BUILDING CODE ACT, THE LOCAL MUNICIPALITY IS THE AUTHORITY HAVING JURISDICTION FOR ENFORCING THE ACT AND ITS REGULATIONS. IT IS THE RESPONSIBILITY OF THE OWNER/DESIGNER TO ENSURE THAT ALL DESIGNS SUBMITTED FOR A PERMIT ARE IN ACCORDANCE WITH THE BUILDING CODE ACT, BUILDING CODE AND ANY OTHER APPLICABLE LAW.

D01a

2012

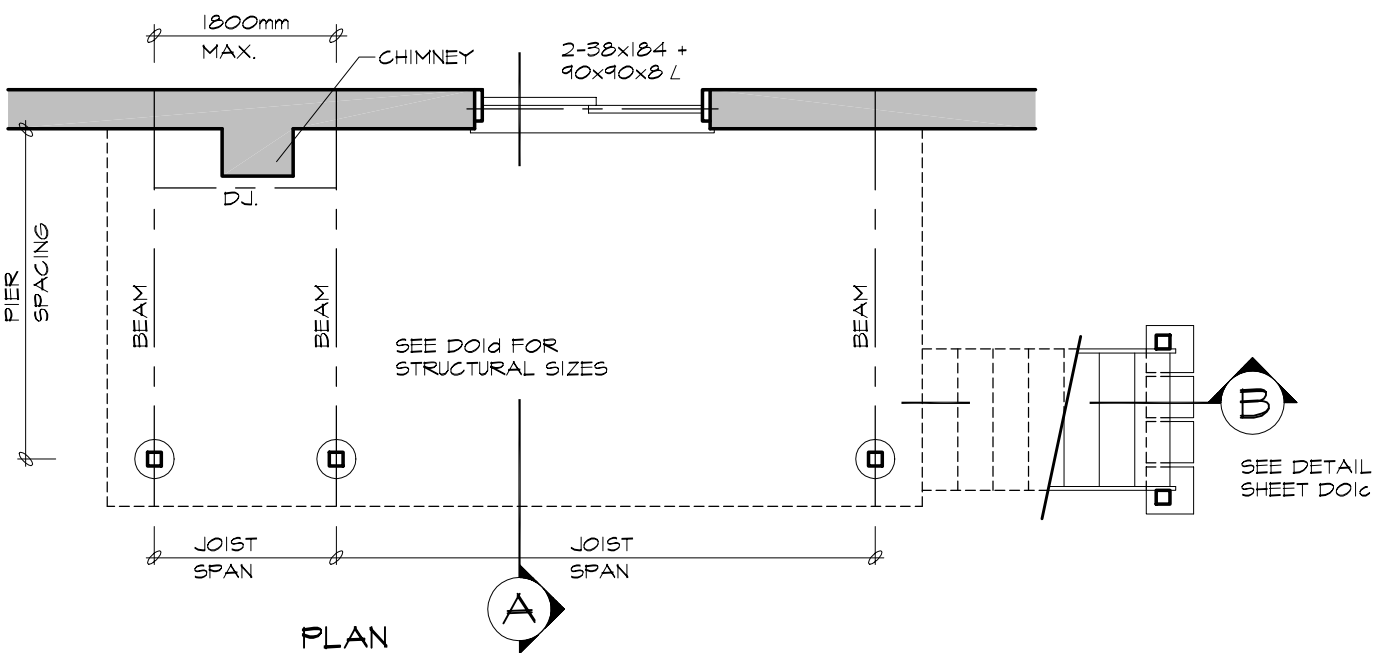
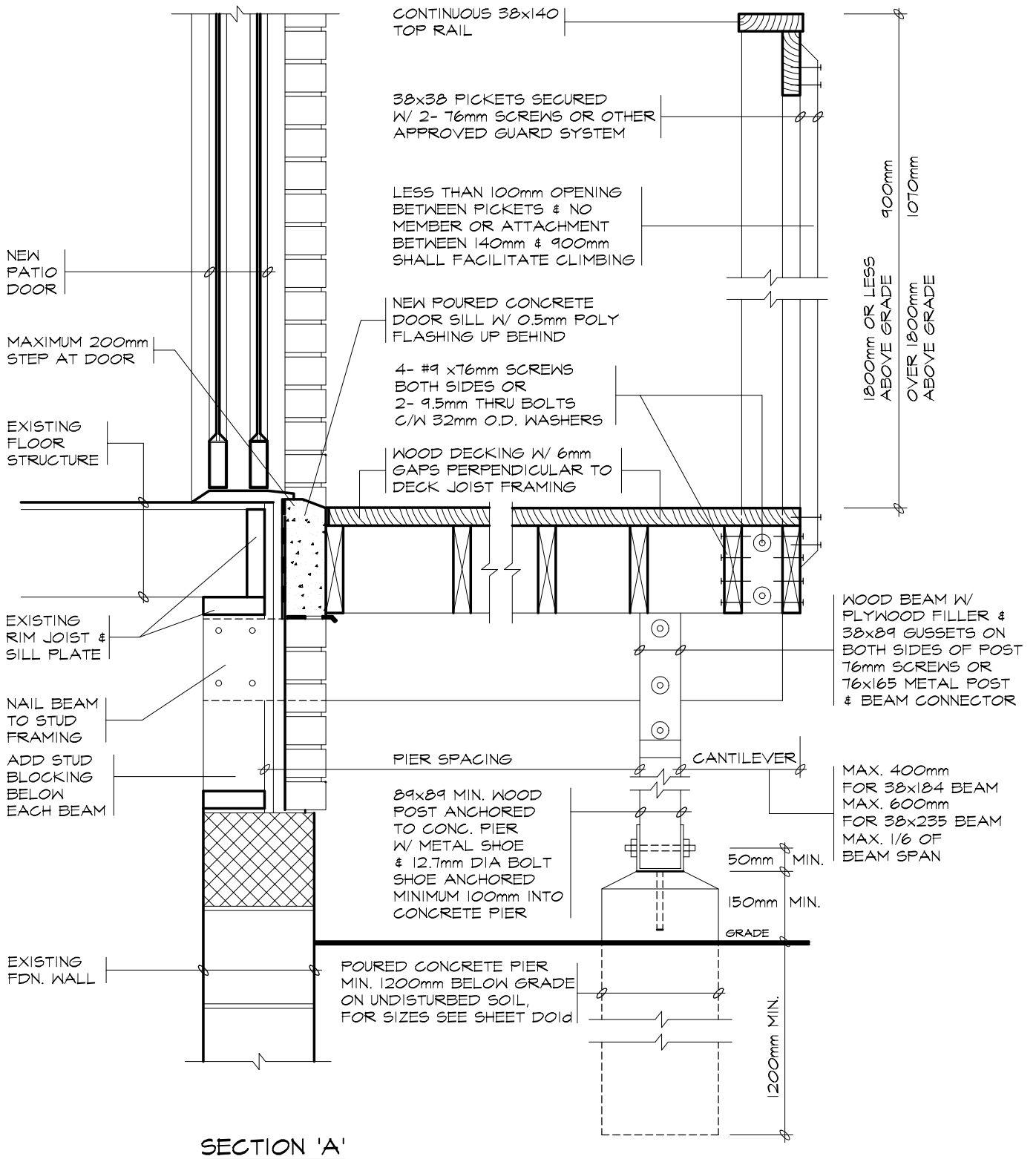

**LMCBO
STANDARD
DETAILS**

TITLE **WOOD DECK FIXED TO BRICK VENEER & WOOD FRAMING
PLAN & SECTION**

DWG. NO.

NOTE: UNDER THE BUILDING CODE ACT, THE LOCAL MUNICIPALITY IS THE AUTHORITY HAVING JURISDICTION FOR ENFORCING THE ACT AND ITS REGULATIONS. IT IS THE RESPONSIBILITY OF THE OWNER/DESIGNER TO ENSURE THAT ALL DESIGNS SUBMITTED FOR A PERMIT ARE IN ACCORDANCE WITH THE BUILDING CODE ACT, BUILDING CODE AND ANY OTHER APPLICABLE LAW.

D01b

2012

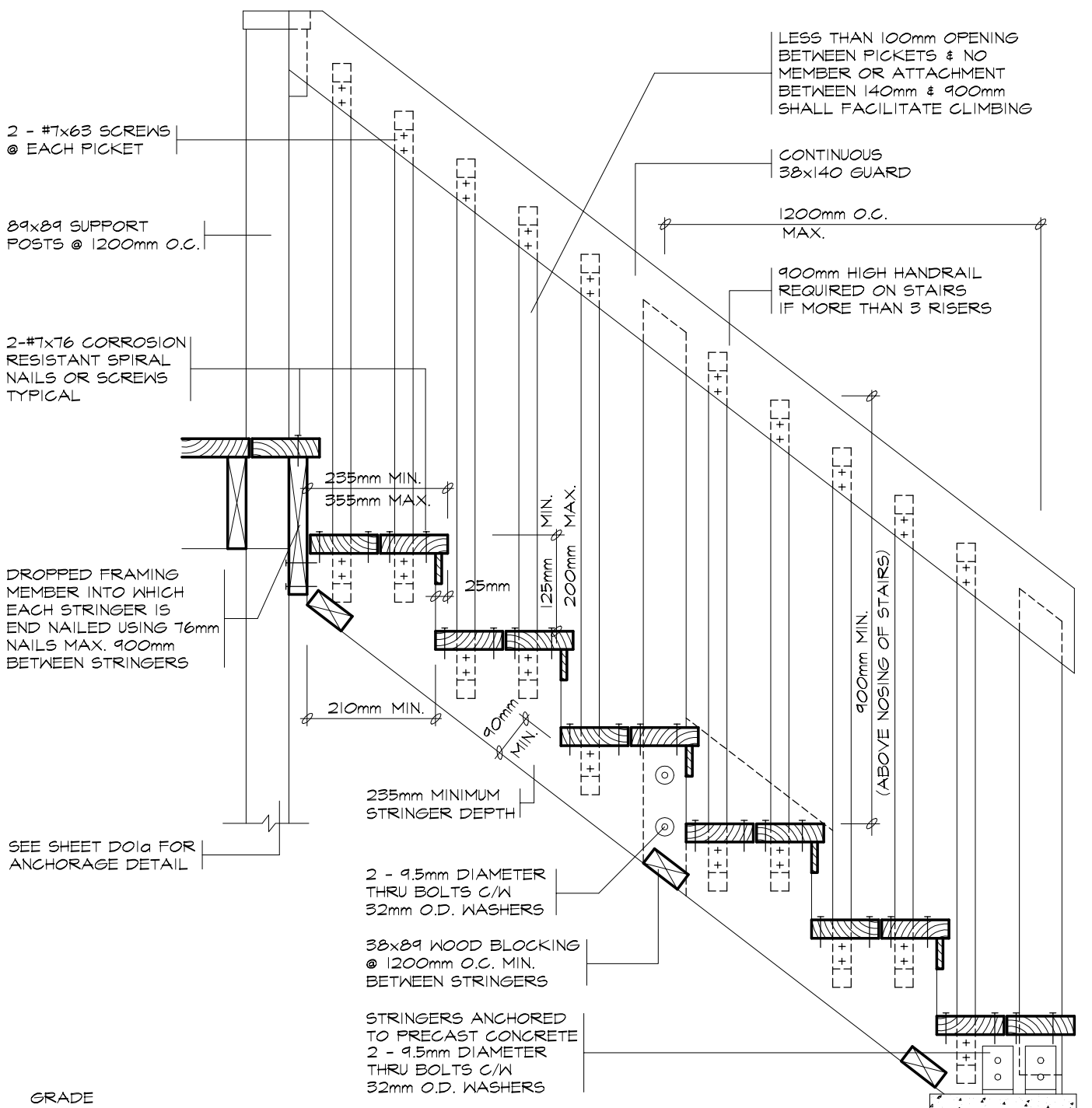

SECTION 'B'

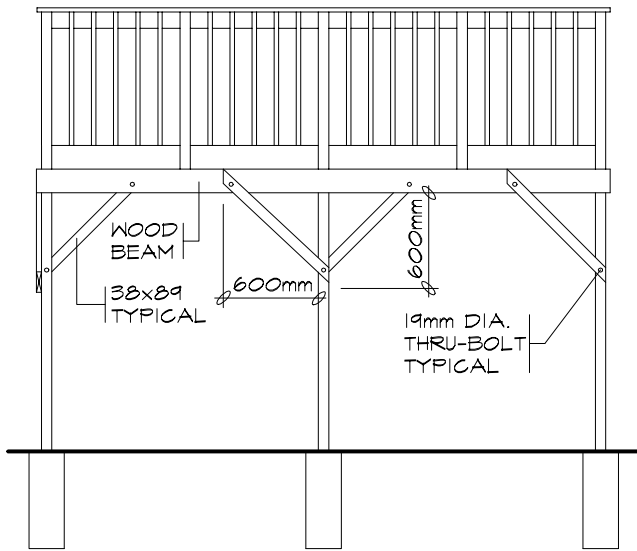

BRACING PARALLEL TO BEAM

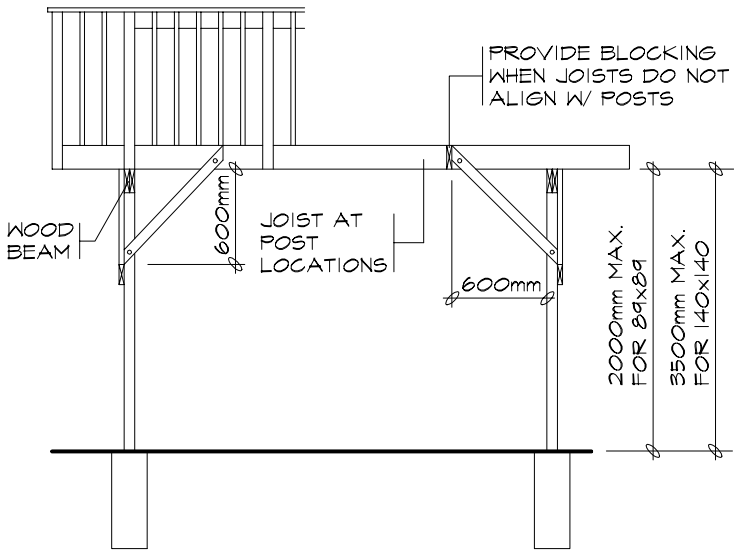

BRACING PERPENDICULAR TO BEAM

FREE STANDING DECKS GREATER THAN 600mm ABOVE GRADE SHALL RESIST LATERAL LOADING & MOVEMENT. ALL POSTS MUST BE BRACED WHERE THE SUPPORTED AREA EXCEEDS THOSE LISTED IN THE TABLE ON D01d

**LMCBO
STANDARD
DETAILS**

TITLE **WOOD DECK STAIR SECTION**
LATERAL SUPPORT FOR FREE STANDING DECKS

DWG. NO.

NOTE: UNDER THE BUILDING CODE ACT, THE LOCAL MUNICIPALITY IS THE AUTHORITY HAVING JURISDICTION FOR ENFORCING THE ACT AND IT'S REGULATIONS. IT IS THE RESPONSIBILITY OF THE OWNER/DESIGNER TO ENSURE THAT ALL DESIGNS SUBMITTED FOR A PERMIT ARE IN ACCORDANCE WITH THE BUILDING CODE ACT, BUILDING CODE AND ANY OTHER APPLICABLE LAW.

D01c
2012

BEAM SIZING TABLE

SUPPORTED JOIST LENGTH (mm)	LIVE LOAD 1.9 kPa			LIVE LOAD 2.5 kPa			LIVE LOAD 3.0 kPa		
	PIER SPACING (mm)			PIER SPACING (mm)			PIER SPACING (mm)		
	2000	3000	4000	2000	3000	4000	2000	3000	4000
1500	2/38x140	2/38x184	3/38x235	2/38x140	3/38x184	3/38x235	3/38x140	2/38x235	2/38x286
2000	2/38x140	3/38x184	3/38x235	2/38x184	2/38x235	3/38x286	2/38x184	2/38x235	3/38x286
2500	2/38x184	2/38x235	3/38x286	2/38x184	3/38x235	3/38x286	2/38x184	3/38x235	4/38x286
3000	2/38x184	2/38x235	3/38x286	2/38x184	3/38x235	4/38x286	2/38x184	3/38x235	4/38x286
3500	2/38x184	3/38x235	3/38x286	2/38x184	3/38x235	4/38x286	3/38x184	3/38x286	N/A
4000	2/38x184	3/38x235	4/38x286	2/38x184	3/38x286	N/A	3/38x184	3/38x286	N/A

JOIST SIZING TABLE

JOIST SPAN (mm)	LIVE LOAD 1.9 kPa			LIVE LOAD 2.5 kPa			LIVE LOAD 3.0 kPa		
	JOIST SPACING (mm)			JOIST SPACING (mm)			JOIST SPACING (mm)		
	305	406	610	305	406	610	305	406	610
2000	38x140	38x140	38x140	38x140	38x140	38x140	38x140	38x140	38x140
2500	38x140	38x140	38x184	38x140	38x140	38x184	38x140	38x184	38x184
3000	38x140	38x184	38x184	38x184	38x184	38x235	38x184	38x184	38x235
3500	38x184	38x184	38x235	38x184	38x235	38x235	38x235	38x235	38x235
4000	38x235	38x235	38x286	38x235	38x235	38x286	38x235	38x235	38x286

FOOTING SIZES

SOIL BEARING CAPACITIES (kPa)	
SOIL TYPE	BEARING PRESSURE (kPa)
SOFT CLAY	40
LOOSE SAND OR GRAVEL	50
FIRM CLAY	75
DENSE OR COMPACT SILT	100
STIFF CLAY	150
DENSE COMPACT SAND OR GRAVEL	150
TILL	200
CLAY SHALE	300
SOUND ROCK	500

PIER SIZES

DIAMETER (mm)	M ²
200	0.03
250	0.05
300	0.08
350	0.10
400	0.13
500	0.20
600	0.30

POST SIZING TABLE

POST SIZE (mm)	MAXIMUM HEIGHT (M)	MAX. SUPPORTED DECK AREA (M ²)		
		LIVE LOAD (kPa)		
		1.9	2.5	3.0
89x89	1.0	10.86	8.71	7.48
	1.5	5.93	4.76	4.09
	2.0	3.15	2.53	2.17
140x140	2.0	13.67	10.98	9.43
	2.5	9.32	7.48	6.43
	3.0	6.35	5.10	4.38
	3.5	4.41	3.54	3.04

EXAMPLE PLAN

PIERS	SUPPORTED DECK AREA
P1	2 x 1.7 = 3.4m ²
P2	2 x 2.6 = 5.2m ²
P3	2 x 1.7 = 3.4m ²
P4	1.4 x 1.7 = 2.4m ²
P5	1.4 x 2.6 = 3.6m ²
P6	1.4 x 1.7 = 2.4m ²
BEAMS	SUPPORTED JOIST LENGTH
B1	2000mm
B2	2000mm
B3	1400mm
B4	1400mm
BEAM SPAN = 2600mm	
JOIST SPAN = 2000mm	

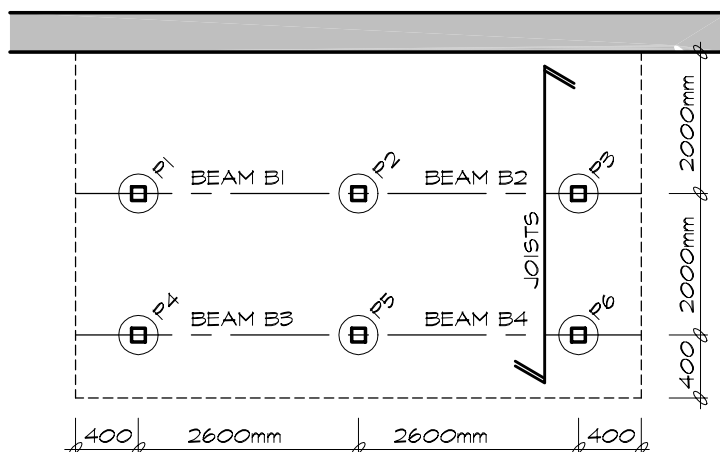

$$\text{PIER SIZE (M}^2\text{)} = \frac{\text{SUPPORTED DECK AREA (M}^2\text{)} \times \text{MIN. 1.9 (kPa) LIVE LOAD}}{\text{SOIL BEARING CAPACITY (kPa)}}$$

GENERAL NOTES

- A MINIMUM LIVE LOAD OF 1.9 (kPa) SHALL BE APPLIED IN ALL LOCATIONS.
- THE PRESCRIBED SNOW LOAD FOR 225 SELECTED ONTARIO LOCATIONS IS INDICATED IN COLUMN 12 OF TABLE 1.2 IN SUPPLEMENTARY GUIDELINE SB-1 OF THE ONTARIO BUILDING CODE. THE SNOW LOAD SHALL BE APPLIED AS THE MINIMUM LIVE LOAD WHERE IT IS GREATER THAN 1.9 (kPa).
- A SITE PLAN OR SURVEY IS REQUIRED SHOWING ALL LOT LINES & DIMENSIONS, SIZE & LOCATION OF ALL EXISTING BUILDINGS & DECKS.
- LUMBER NO. 2 SPF OR BETTER WOOD POSTS MIN. 89x89 (SOLID). USE CORROSION RESISTANT SPIRAL NAILS OR SCREWS.
- A DECK IS NOT PERMITTED TO BE SUPPORTED ON BRICK VENEER.
- CANTILEVERED JOISTS AND BEAMS ARE LIMITED TO 1/6 THE MEMBERS LENGTH.
- CONCRETE PIERS SHALL BEAR ON UNDISTURBED SOIL. THE BEARING CAPACITY OF THE SOIL SHALL BE DETERMINED PRIOR TO CONSTRUCTION.
- MAXIMUM HEIGHT REFERS TO THE HEIGHT OF THE POST FROM THE TOP OF THE PIER TO THE DECK SURFACE.
- BEAMS WITH MORE THAN 2 MEMBERS MUST BE SUPPORTED BY 140x140 POSTS.
- THE ALLOWABLE SOIL BEARING PRESSURE SHALL BE REDUCED BY 50% WHILE THE WATER IS AT OR NEAR THE BOTTOM OF THE FOOTING EXCAVATION.
- CONTACT YOUR LOCAL BUILDING DEPARTMENT FOR FURTHER INFORMATION ABOUT LOCAL SOIL BEARING CAPACITIES.
- JOISTS SPANNING MORE THAN 2100mm ARE TO HAVE BRIDGING AT LEAST EVERY 2100mm O.C..

**LMCBO
STANDARD
DETAILS**

TITLE

WOOD DECK STRUCTURAL SIZING TABLES

NOTE: UNDER THE BUILDING CODE ACT, THE LOCAL MUNICIPALITY IS THE AUTHORITY HAVING JURISDICTION FOR ENFORCING THE ACT AND ITS REGULATIONS. IT IS THE RESPONSIBILITY OF THE OWNER/DESIGNER TO ENSURE THAT ALL DESIGNS SUBMITTED FOR A PERMIT ARE IN ACCORDANCE WITH THE BUILDING CODE ACT, BUILDING CODE AND ANY OTHER APPLICABLE LAW.

DWG. NO.

Dold

2012