



BURNSIDE

[THE DIFFERENCE IS OUR PEOPLE]

Appendix F Consultation Program

- F1: Project Contact List
- F2: Notice of Commencement and PIC
- F3: Public Correspondence
- F4: Agency Correspondence
- F5: Indigenous Community Correspondence



BURNSIDE

[THE DIFFERENCE IS OUR PEOPLE]

F-1

Project Contact List

Credit Meadows Park Expansion Schedule B Municipal Class Environmental Assessment
Agency and Stakeholder Contact List

Agency/ Organization	First Name	Last Name	Position	Address 1	Address 2	City	Prov.	Postal Code	Email	Comment/ Response from Agency, Indigenous community, Public, etc.	Outgoing Correspondence from Burnside to Agency, Indigenous community, Public, etc.
Environment and Climate Change Canada Ontario Region	Rob	Dobos	Manager, Environmental Assessment Section	867 Lakeshore Road	Office L509, 5th Floor, P.O. Box 5050	Burlington	ON	L7S 1A1	rob.dobos@canada.ca	200806_Email failed, INFO-GO shows no longer with agency.	200806_Email from SLW with NOCm/NoPIC.
Fisheries and Oceans Canada			Fisheries Protection Program						FisheriesProtection@dfo-mpo.gc.ca	200806_Email, ack. NOCm/NoPIC.	200806_Email from SLW with NOCm/NoPIC.
Ministry of the Environment, Conservation and Parks Regional Office									eanotification.cregion@ontario.ca	200806_Email, ack. NOCm/NoPIC.	200806_Email from SLW with NOCm/NoPIC, & MECP Prj. Form. 200806_Email from SLW with NOCm/NoPIC.
Ministry of the Environment, Conservation and Parks Regional Office	Trevor	Bell	Environmental Resource Planner & EA Coordinator	Place Nouveau 5775 Yonge Street	8th Floor	Toronto	ON	M2M 4J1	trevor.bell@ontario.ca	200820_Email from T. Bell, no additional guidance from the province to offer at this time but I will forward your question to the appropriate person & follow-up with info. received. 191002_Email from T. Bell Responded with list of four communities (MCFN, Six Nations, HCCC, Huron-Wendat).	200820_Email from E. Senior, As part of the online PIC, Facebook & Twitter have been used to promote this project website, virtual presentation, & survey, with positive response & many residents visiting website & completing survey. We are encouraging residents to complete survey/comments/statements, not on Facebook. Does the Province have additional guidance or protocolsto follow in regards to responding, collecting, & documenting social media posts/comments. 200806_Email from SLW with NOCm/NoPIC. 191002 Burnside Followed up with additional request for contact list 190528 Burnside Requested Indigenous community contact list.
Ministry of the Environment, Conservation and Parks Regional Office	Aurora	McAllister	Management Biologist	50 Bloomington Road		Aurora	ON	L4G 0L8	Aurora.McAllister@ontario.ca	191022 A. McAllister Provided list of SAR previously reported in the area. Noted permitting requirements under the ESA.	200806_Email from SLW with NOCm/NoPIC. 190827 Burnside Requested SAR background info and available records.
Ministry of Municipal Affairs Municipal Services Office	Shawn	Parry	Regional Director (A)	College Park 777 Bay Street	13th Floor	Toronto	ON	M5G 2E5	shawn.parry@ontario.ca	200806_Email, Offline, return August 12, 2020.	200806_Email from SLW with NOCm/NoPIC.
Ministry of Municipal Affairs and Housing - Ontario Growth Secretariat - Growth Policy, Planning and Analysis Branch	Mirrun	Zaveri	Director	777 Bay Street	23rd Floor Suite 2304	Toronto	ON	M5G 2E5	mirrun.zaveri@ontario.ca		200806_Email from SLW with NOCm/NoPIC.
Ministry of Natural Resources and Forestry Aurora District (Southern Region)	Steven	Strong	Senior District Planner	50 Bloomington Road		Aurora	ON	L4G 0L8	steven.strong@ontario.ca	200806_Email, Offline, return August 10, 2020.	200806_Email from SLW with NOCm/NoPIC.
Niagara Escarpment Commission	Judy	Rhodes-Munk	Senior Planner						Judy.Rhodes-Munk@ontario.ca	200818_Email from J. Rhodes-Munk, To ensure safe & secure enviro. for staff & clients, & in response to recommendations by health professionals, NEC offices are closed to the public until further notice. The NEC is continuing to provide services via email/phone.	
Ministry of Tourism, Culture & Sport, Culture Division Programs & Services Branch, Heritage Planning Unit	Dan	Minkin							dan.minkin@ontario.ca		200914_Email from TAR, Thanks for Ltr., dated Aug. 19/20 ack. NOCm, as it relates to Ministry's mandate of conserving Ontario's cultural heritage. ASI will be completing a Stage 1 & Stage 2 AA & HIA for this EA, which will be submitted by ASI to MHSTCI directly. Results will be document in PFR. We will continue to consult with MHSTCI throughout the EA process. MHSTCI comments will become part of the public record, & MHSTCI will remain on Project Contact List.
Ministry of Tourism, Culture & Sport, Culture Division Programs & Services Branch, Heritage Planning Unit	Karla	Barboza	Team Lead, Heritage (Acting)	401 Bay Street	Suite 1700	Toronto	ON	M7A 0A7	karla.barboza@ontario.ca	200819_Email-Ltr., from D. Minkin, MHSTCI's comments contact Dan Minkin with any further questions or concerns. MHSTCI's interests are Archaeological resources, including land & marine; Built heritage resources, including bridges & monuments; & Cultural heritage landscapes.	200806_Email from SLW with NOCm/NoPIC.
Ministry of Transportation Regional Office	Jason	White	Manager	159 Sir William Hearst Ave.	Bldg. D 5th Floor	Toronto	ON	M3M 0B7	jason.white@ontario.ca		

Credit Meadows Park Expansion Schedule B Municipal Class Environmental Assessment
Agency and Stakeholder Contact List

Agency/ Organization	First Name	Last Name	Position	Address 1	Address 2	City	Prov.	Postal Code	Email	Comment/ Response from Agency, Indigenous community, Public, etc.	Outgoing Correspondence from Burnside to Agency, Indigenous community, Public, etc.
Region of Peel	Nando	Iannicca	Regional Chair	10 Peel Centre Dr.		Brampton	ON	L6T 4B9			200914_Email from TAR, Appreciate info. re ongoing & upcoming Peel work on former Harris lands. We do not anticipate any conflicts between these projects & the Phase One park development work which may commence next spring. We welcome any updates re projects mentioned, & if you have more info. to share. Will continue to consult with Region to ensure awareness of development details, location & scheduling.
Region of Peel	Mike	Faye	Project Manager Water & Wastewater						pwi@peelregion.ca; michael.faye@peelregion.ca;	200914_Email from M. Faye, thanks. 200827_Email from M. Faye, Is the Team aware of the 401 widening project going on in this location? The Region is waiting on completion of the 401 project to begin our own project which will involve crossing the 401 (see project indicated in blue); the launch tunnel (see are circled in green – or just to the south of that because of the road widening). I wanted to let you know in case you want to coordinate the park landscaping & features to coincide with the end of that project, so we aren't disturbing newly installed features. Additionally, there is a project (indicated in pink) for rehab of that sanitary sewer that may require some work in the park in the near future.	
Region of Peel	Kathryn	Lockyer	Clerk	7120 Hurontario Street		Mississauga	ON	L5W 1N4	regional.clerk@peelregion.ca; zzg-regionalclerk@peelregion.ca;	200806_Email, ack. NOCm/NoPIC; Staff will respond as soon as possible or will forward to appropriate program staff for response.	
Region of Peel	Judy	Yak	Manager, Sustainable Transportation	10 Peel Centre Dr.	Suite B, 4th Flr	Brampton	ON	L6T 4B9	judy.yak@peelregion.ca	200806_Email failed	
Region of Peel	Ajay	Puri	Manager, Capital Works						ajay.puri@peelregion.ca	Sept 2019, TAR phone call with A. Puri Re: confirm locations of easements and timing of construction. A. Puri would prefer if trails followed the easements so they can have a dual purpose of trail + access to sewer for maintenance as required.	
City of Mississauga	Bonnie	Crombie	Mayor	300 City Centre Drive		Mississauga	ON	L5B 3C1	mayor@mississauga.ca	200806_Email, ack. NOCm/NoPIC.	200806_Email from SLW with NOCm/NoPIC.
City of Mississauga	George	Carlson	Ward 11	300 City Centre Drive		Mississauga	ON	L5B 3C1	george.carlson@mississauga.ca	200811_Email from Resident to Councillor G. Carlson, <i>Thanks for the update. What does the official plan currently say for the use of the property?</i>	200825_Email from E. Senior, Thank you for the email. Pls. see response for resident below. <i>Thank you for your inquiry. The Former Harris Lands are designated as both Greenlands & Open Space. The use of this property for parkland & conservation purposes is supported in Chap 6 of Mississauga OP. specifically 6.3.1 & 6.3.6. In regards to the proposed pedestrian bridges and trail connections for the former Harris lands, the OP speaks to them in Chap. 8. It outlines a plan to create a multi-modal transportation network which includes options for active transportation (e.g. walking & cycling). specifically Section 8.1.1 & 8.2.4. Future cycling routes have been identified through the former Harris Lands with trail connections beyond the park property. These routes are identified on Sch. 7 of OP. A primary off-road cycling route along the Credit River through Credit Meadows is identified with a pedestrian bridge located towards the southern border of the former Harris Lands at a large bend in the river. A crossing is also identified over HWY 401 to the east of the former Harris Lands.</i> 200806_Email from SLW with NOCm/NoPIC.
City of Mississauga	Paul'	Mitcham	City Manager & CAO						Paul.mitcham@mississauga.ca		200806_Email from SLW with NOCm/NoPIC.
City of Mississauga	Shari	Lichterman	Comissioner, Community Services						shari.lichterman@mississauga.ca		200806_Email from SLW with NOCm/NoPIC.
City of Mississauga	Janice	Baker	City Manager & CAO	City Hall, 3rd Fl. 300 City Centre Dr.		Mississauga	ON	L5B 3Y3	city.manager@mississauga.ca		
City of Mississauga			Clerk	City Hall, 2nd Fl., 300 City Centre Dr.		Mississauga	ON	L5B 3Y3	public.info@mississauga.ca		200806_Email from SLW with NOCm/NoPIC.
City of Mississauga	Michael	Tunney	Manager, Heritage Planning						Michael.tunney@mississauga.ca		200806_Email from SLW with NOCm/NoPIC.
City of Mississauga	John	Dunlop	Senior Heritage Planner						John.dunlop@mississauga.ca		200806_Email from SLW with NOCm/NoPIC.

Credit Meadows Park Expansion Schedule B Municipal Class Environmental Assessment
Agency and Stakeholder Contact List

Agency/ Organization	First Name	Last Name	Position	Address 1	Address 2	City	Prov.	Postal Code	Email	Comment/ Response from Agency, Indigenous community, Public, etc.	Outgoing Correspondence from Burnside to Agency, Indigenous community, Public, etc.
Haudenosaunee Confederacy	Hohahes Leroy Misty	Hill Hill	Secretary to Haudensaunee Confederacy Administrative Assistant	2634 6th Line	RR#2	Ohsweken	ON	N0A 1H0	jocko@sixnationsns.com; hdi2@bellnet.ca		201125_Call from SLW, Left msg., asking whether community had reviewed draft EA, had any comments or needed any other information. 201125_Email from TAR, Reaching out regarding the Project. Pls. let us know if you have any questions or comments or doc. provided in my email. Pls. also feel free to reach out directly by phone if you would like more info. 201110_Email from TAR, Following up on past email attached. Do you have any questions or comments or to schedule a call to review documents. Archaeological work is ongoing at this site, ASI's Stage 2 AA, will be forwarded once complete. There were a number of archaeological finds in proposed parking lot. Further archaeological investigation will be required & City will not begin construction, as originally planned. Community will be advised when, a Stage 3 AA is planned. A parking lot in an alternate location, in an area previously covered & cleared by the Stage 2 AA, may move ahead instead. The location is still being confirmed. 201028_Email from TAR, Pls. see draft EA. Link below provides copy of draft EA report & various technical reports. We appreciated participation of FLRs in ongoing archaeological work at this site & look forward to any comments on draft reports. Hoping to receive comments by end of November. If you would like to arrange a call or video conference, we would be happy to go through materials & answer any questions. 200806_Email from SLW with NOCm/NoPIC. 200714_Email from TAR, follow-up on Project; info. was provided in earlier email, with Study Area figure. Site is located along Credit River just south of Hwy 401. Touching base to confirm community interest; as you have participated in recent archaeological work in area. Archaeological work will be taking place at Credit Meadows Park site in the near future, Pls. let us know if you have an interest in Project & whether you wish to participate. 190531_Email from Meghan, Providing early notice of Project, in relation to the trail & bridge alignments within the park, prior to NOCm. Your community has been identified having potential interest. Requesting input to help us understand whether any Aboriginal or Treaty Rights may be affected by project; & seeking input about any areas of concern or interest community may have related to Project. 190405_Call at 12pm Meaghan left a voice message with Mr. Hill, HDI. Meaghan indicated the call was on behalf of City, regarding Project. Meaghan asked if the Confederacy has any interest or concerns regarding the project ahead of the NOCm & indicated to follow up if any more info. is needed. Meaghan left her direct contact number at the conclusion of the message.
Haudenosaunee Confederacy	Todd	Williams	Archaeolgical Coordinator	2634 6th Line	RR#2	Ohsweken	ON	N0A 1H0	williams.todde@gmail.com	200820_Email from T. Williams with signed agreement. 200713_Call, T Williams called & left message regarding emails to Leroy & Misty, & expressed interest in Project.	200820_Email from J. Lack, Final agreement signed by the City. I see that ASI has contacted HDI, that field work is rescheduled to Aug. through Sept. 3. 200819_Email from J. Lack, Pls. kindly confirm timing for HDI signatures. Would it be okay to have ASI reach out to co-ordinate field work site meetings & times? With the understanding that the agreements still need to be signed before field work takes place. 200817_Email from J. Lack, Pls. find agreement for archaeological part of project. Kindly review & confirm acceptance. A signed copy will be returned. Field work led by ASI is anticipated to start Aug. 24. 200806_Email from SLW with NOCm/NoPIC. 200721_Email, from TAR with Study Area & general project info. & timelines. Indicated the City would send a contract that was used recently with HDI. 200721_Call, TAR called T. Williams & discussed Project with T. Williams. Indicated that further info. would be emailed. 200713_Call, TAR returned call from T. Williams, & left message.
Métis Nation of Ontario	Jesse	Fieldwebster	Consultation Assessment Coordinator	255 Cranston Crescent	P.O. Box 4	Midland	ON	L4R 4K6	consultations@metisnation.org	200806_Email, ack. NOCm/NoPIC. Note MNO will no longer review hard copy notices. All consultation notices must be sent electronically to consultations@metisnation.org.	200806_Email from SLW with NOCm/NoPIC. 190531_Email from Meghan, Providing early notice of Park 505 (former Harris lands) in relation to the trail & bridge alignments within the park, prior to NOCm. Your community has been identified having potential interest. Requesting input to help us understand whether any Aboriginal or Treaty Rights may be affected by project; & seeking input about any areas of concern or interest community may have related to project. 190405_Message to Mr. Hill, indicated call, on behalf of City of Mississauga, enquired if the Haudenosaunee Confederacy had interest or concerns regarding project at this time ahead of the NOCm & to contact if more info. is needed, direct number was left.
Mississaugas of the Credit First Nation	R. Stacey	LaForme	Chief	2789 Mississauga Road	RR #6	Hagersville	ON	N0A 1H0	stacey.laforme@newcreditfirstnation.com		200806_Email from SLW with NOCm/NoPIC. 190531_Email from Meghan, Providing early notice of Park 505 (former Harris lands) in relation to the trail & bridge alignments within the park, prior to NOCm. Your community has been identified having potential interest. Requesting input to help us understand whether any Aboriginal or Treaty Rights may be affected by project; & seeking input about any areas of concern or interest community may have related to project.
Mississaugas of the Credit First Nation	Peter	Epler	Field Archaeologist						Peter.Epler@mncfn.ca		

Credit Meadows Park Expansion Schedule B Municipal Class Environmental Assessment
Agency and Stakeholder Contact List

Agency/ Organization	First Name	Last Name	Position	Address 1	Address 2	City	Prov.	Postal Code	Email	Comment/ Response from Agency, Indigenous community, Public, etc.	Outgoing Correspondence from Burnside to Agency, Indigenous community, Public, etc.
Mississaugas of the Credit First Nation	Megan	DeVries							Megan.DeVries@mncfn.ca	201111_ Email from M. DeVries, From an archaeological perspective, MCFN has no further comments at this time. We confirmed our acceptance of the Stage 1 report on Oct. 30 (attached) & await the circulation of the draft Stage 2 report. 201105_ Email from M. DeVries, Fawn is currently on extended medical leave, Joelle Williams is currently on maternity leave & Marlene Morton has been hired to carry out her duties in the interim. Field Archaeologist, Peter Epler, has reviewed the Stage 1 report provided. Comments & concerns: (1) Figure 10 does not depict the requirement for further work associated with ASI's 2015 Stage 2. Three sites (AJGw-538, AJGw-539, and AJGw-512) were identified in this area & were recommended for Stage 3, but have not yet been fully assessed/ mitigated. Pls. have ASI update this figure to include the sites and their 20 m nogo buffers, & indicate that work is still required. (2). The recommendations need to identify that AJGw-538 and AJGw-539 still require Stage 3. MCFN identified concerns with fieldwork & elevated those concerns to City. Peter was on site yesterday with Jess Lytle and John Dunlop, & discussed concerns with Jess, who informed him that she would review the document and make the necessary changes. 201030_ Email from M. Devries, Updated Stage 1 AA appears to have addressed the comments provided in November 2019 (attached). Therefore, DOCA has no further concerns regarding this report. Fawn will follow up with you regarding any comments about the natural heritage/ environmental assessments.	201125_ Email from TAR to Follow-up on draft EA comments. Megan wrote, below, "that there are no concerns with the archaeological work to date. We will submit the draft Stage 2 report for your review, once available. Could you let us know if you have comments on any other aspects of the EA? We are hoping to receive all comments by the end of November. 201110_ Email from TAR, Following up on past email attached. Do you have any questions or comments or to schedule a call to review documents. Archaeological work is ongoing at this site, ASI's Stage 2 AA, will be forwarded once complete. There were a number of archaeological finds in proposed parking lot. Further archaeological investigation will be required & City will not begin construction, as originally planned. Community will be advised when, a Stage 3 AA is planned. A parking lot in an alternate location, in an area previously covered & cleared by the Stage 2 AA, may move ahead instead. The location is still being confirmed. 201028_ Email from TAR, Pls. see draft EA. Link below provides copy of draft EA report & various technical reports. We appreciated participation of FLRs in ongoing archaeological work at this site & look forward to any comments on draft reports. Hoping to receive comments by end of November. If you would like to arrange a call or video conference, we would be happy to go through materials & answer any questions. 200927_ Email from TAR, Pls. see attached Stage 1 AA; let us know if you have any questions or comments about the report. Also, staff were out at the site several weeks ago to commence staking the woodland, wetland & top of bank boundaries. Due to the size of the site, we were not able to finish. We are planning to be back on October 3rd at 9am until finish. It will likely take most of the day, details attached. 200806_ Email from SLW with NOCm/NoPIC.
Mississaugas of the Credit First Nation	Fawn	Sault	Consultation Manager	4065 Hwy 6		Hagersville	ON	N0A 1H0	fawn.sault@mncfn.ca	201125_ Email from F. Sault, At this time we have no further comments on the other aspects of the EA.	200806_ Email from SLW with NOCm/NoPIC. 190531_ Email from Meghan, Providing early notice of Park 505 (former Harris lands) in relation to the trail & bridge alignments within the park, prior to NOCm. Your community has been identified having potential interest. Requesting input to help us understand whether any Aboriginal or Treaty Rights may be affected by project; & seeking input about any areas of concern or interest community may have related to project.
Six Nations of the Grand River	Joanne	Thomas	Consultation Supervisor	2498 Chiefwood Road	P.O. Box 5000	Ohswegan	ON	N0A 1M0	jthomas@sixnations.ca		200507_ Call to community (for other project), SLW spoke with staff person, & was told that J. Thomas had passed away. Was told to forward info. to Dawn Laforme & Lonny Bomberry. 190719_ Call, Megan left a voice message indicating purpose for call, City project. Asked if Six Nations had interest or concerns regarding the project at this time ahead of the NOCm & to get in contact if more info. needed. Meaghan left her direct contact number at the end of the message to Ms. Thomas. 190531_ Email from Meghan, Providing early notice of Park 505 (former Harris lands) in relation to the trail & bridge alignments within the park, prior to NOCm. Your community has been identified having potential interest. Requesting input to help us understand whether any Aboriginal or Treaty Rights may be affected by project; & seeking input about any areas of concern or interest community may have related to project.
Six Nations of the Grand River	Fran	Henry							franhenry@sixnations.ca	200727_ As per call TAR & community pls. remove contact.	200727_ Email from TAR, follow-up on project. Requested community to indicate if they have an interest in archaeological fieldwork. 200714_ Email from TAR, follow-up on Project. Some info. was provided in earlier email, & in attach. Study Area figure. Site is located along Credit River just south of Hwy 401. Touching base to confirm community interest; as you have participated in some recent archaeological work in the vicinity. Archaeological work will be taking place at Credit Meadows Park site in the near future. Pls. let us know if you have an interest in Project & whether you wish to participate. 190719_ Message to J. Thomas, indicated call, on behalf of City of Mississauga, enquired if the Six Nations had interest or concerns regarding project at this time ahead of the NOCm & to contact if more info. is needed, direct number was left.
Six Nations of the Grand River	Lonny	Bomberry	Lands and Resources Director,						lonnybomberry@sixnations.ca	200806_ Email, ack. receipt. We have notified EA team. I will be partaking in the Archaeological assessment aspect pertaining to the project.	201125_ Call from SLW, Left msg., asking whether community had reviewed draft EA, had any comments or needed any other information. 201110_ Email from TAR, Stage 2 AA will be forwarded once complete. There were a number of archaeological finds on proposed parking lot, further archaeological investigation will be required & City will not begin construction on the parking lot this coming spring, as originally planned. We will let you know if, and when, a Stage 3 AA is planned for this area. A parking lot in an alternate location, in an area previously covered and cleared by the Stage 2 AA may move ahead instead. The location is still being confirmed. 201028_ Email from TAR, Pls. see draft EA. Link below provides copy of draft EA report & various technical reports. We appreciated participation of FLRs in ongoing archaeological work at this site & look forward to any comments on draft reports. Hoping to receive comments by end of November. If you would like to arrange a call or video conference, we would be happy to go through materials & answer any questions. 200806_ Email from SLW with NOCm/NoPIC. 200727_ Email from TAR, Follow-up on Project. Requested community to indicate if they have an interest in archaeological fieldwork. 200714_ Email from TAR, follow-up on Project. Some info. was provided in earlier email with Study Area figure. Site is located along Credit River just south of Hwy 401. Touching base to confirm community interest; as community has participated in some recent archaeological work in area. Archaeological work will be taking place at Credit Meadows Park site in the near future. Pls. let us know if you have an interest in Project & whether you wish to participate.

Credit Meadows Park Expansion Schedule B Municipal Class Environmental Assessment
Agency and Stakeholder Contact List

Agency/ Organization	First Name	Last Name	Position	Address 1	Address 2	City	Prov.	Postal Code	Email	Comment/ Response from Agency, Indigenous community, Public, etc.	Outgoing Correspondence from Burnside to Agency, Indigenous community, Public, etc.
Six Nations of the Grand River	Tanya	Hill-Montour	Archaeology Coordinator	2498 Chiefwood Road	P.O. Box 5000	Ohswegan	ON	N0A 1M0	tanyahill-montour@sixnations.ca	200806_ Email from T. Montour, ack. Received; appreciated reaching out for comments on the project. We have notified EA team for review of project. I will be partaking in the Archaeological assessment aspect pertaining to project.	200806_ Email from SLW with NOCm/NoPIC.
Six Nations of the Grand River	Dawn	LaForme	Secretary/ Receptionist	2498 Chiefwood Road	P.O. Box 5000	Ohswegan	ON	N0A 1M0	dlaforme@sixnations.ca	200820_ Email from D. Laforme, Thank you for agreement. Lonny is signing authority for our monitor agreements & Tanya Hill-Montour, is our Archaeology Coordinator. ASI would contact her when fieldwork schedules are set. 200818_ Email from D. Laforme, Mississauga info. has been incorporated into our Standard Archaeology Monitor Agreement. 200727_ Email from D Laforme, Pls. include Tanya Hill-Montour, Archaeology Coordinator, who has been forwarded the info. For review.	200820_ Email from J. Lack, thank you for the information. I will pass it on. 200819_ Email from J. Lack, Pls. find signed agreement. Pls. confirm satisfactory. May I give ASI the go ahead to reach out to Six Nations for field work, is contact Lonny Bomberry? Or someone else? 200818_ Email from J. Lack, Thanks. This is wonderful news. Forgive me on the protocol. I'm new to the process. I will circulate for our signatures and send back asap. 200817_ Email from J. Lack, We are happy to have Six Nations represented on the team. Pls. find the attached agreement for archaeological part of project; kindly review & confirm acceptance. My understanding is that archaeological field work led by ASI is anticipated to start August 24th. 200806_ Email from SLW with NOCm/NoPIC. 200727_ Phone call from TAR to follow-up on email regarding arcaeolgical work. Left message on community voicemail box. 200727_ Email from TAR, follow-up on project. Requested community to indicate if they have an interest in archaeological fieldwork. 200714_ Email from TAR, follow-up on Project. Some info. was provided in earlier email with Study Area figure. Site is located along Credit River just south of Hwy 401. Touching base to confirm community interest; as community has participated in some recent archaeological work in area. Archaeological work will be taking place at Credit Meadows Park site in the near future, Pls. let us know if you have an interest in Project & whether you wish to participate.
Six Nations of the Grand River	Robin	Linn	2498 Chiefwood Road	P.O. Box 5000	Ohswegan	ON	N0A 1M0		rlinn@sixnations.ca	200819_ Email-Ltr., from R. Linn, Thanks This project does not lie within our Traditional Haldimand Tract Treaty area, but does lies within the 1701 Fort Albany/Nanfan Treaty area & Six Nations is concerned about any development. Concerns (1) impacts on natural envir. & arch. implications; (2) What are plans for impacts on wildlife, aquatic life, plant life? Is there a replacement plan for tree removal? Prefer Alt. #3 having the least impact on Natural Envir. Pls. keep us up to date. 200727_ Email from R. Linn, Thanks for reaching out regarding Project. this email has been forwarded to our Archaeology Coordinator (Tanya Hill-Montour). She will get back to you as soon as possible.	200825_ Email from Mississauga, Thanks for comments, appreciate input by Six Nations. Comments will be taken into consideration when doing our review. Look forward to Six Nations participation in archaeological work. 200727_ Email from TAR, We understand you work in the Lands & Resources Dept. We are looking to move forward with some archaeological work that we feel may be of interest to your community (see Study Area). Pls. let me know if your community has an interest; additional details are provided in the emails below. Work is scheduled to move forward in next couple of weeks & your urgent attention is requested.
Six Nations of the Grand River	Ava	Hill	Chief		P.O. Box 5000	Ohsweken	ON	NOA 1M0			

Credit Meadows Park Expansion Schedule B Municipal Class Environmental Assessment
Agency and Stakeholder Contact List

Agency/ Organization	First Name	Last Name	Position	Address 1	Address 2	City	Prov.	Postal Code	Email	Comment/ Response from Agency, Indigenous community, Public, etc.	Outgoing Correspondence from Burnside to Agency, Indigenous community, Public, etc.
Nation Huronne-Wendat	Maxime	Picard							maxime.picard@cnhw.qc.ca	200813_Email from M. Picard, No worries for last fall. Pls. put us in contact with the appropriate person that would be appreciated. We will send monitors to participate & observe the field work. 200813_Email, from M. Picard, We definitively have interest in participating in the archaeological fieldwork 200806_Email, from M. Picard, Is there any archaeological assessment anticipated?	200820_Email from J. Lack to Melanie, Pls. confirm timing for signature of agreement, we are still aiming to be on site next week. 200819_Email from J. Lack, We are still hoping to start archaeological field work next week. Pls. kindly confirm timing for Nation Huronne-Wendat signatures. Would it be okay to have ASI reach out to you to co-ordinate field work site meetings & times? With the understanding that the agreements still need to be signed before field work takes place. 200818_Email from J. Lack, I will be sending a draft agreement for the archaeological, for your review. All work is only Stage 2 at this time. The agreement will be based on other agreements you have with the City, we will send a final copy for signatures. Field work led by ASI is anticipated to start Aug. 24. 200813_Email, Portion of site has had a Stage 2 AA last fall. The MCFN participated in that work. I apologize that we did not realize your interest at that time. However, the majority of the site will undergo a Stage 2 assessment in the coming weeks. The fields are being prepared now. 200807_Email, A Stage 1 AA has been completed; a report can be viewed here. Some Stage 2 work has previously been completed; We are planning to do additional Stage 2 work shortly. would like to participate in this project. 200806_Email from SLW with NOCm/NoPIC.
Nation Huronne-Wendat	Melanie										
Nation Huronne-Wendat	Konrad	Sioui		255, place Chef Michel Laveau		Wendake	QC	G0A 4V0	melanievincent21@yahoo.ca; maxime.picard@cnhw.qc.ca	200806_Email from M. Picard, Thanks for notice & info. On Project. Are there any archaeological assessment anticipated?	200807_Email, A Stage 1 AA has been completed for this project. A copy of the report can be viewed by clicking here. Some Stage 2 work has previously been completed at the site. We are planning to do additional Stage 2 work shortly. 200806_Email from SLW with NOCm/NoPIC.
Bell Canada, Municipal Operations Centre	John	Lachapelle		100 Borough Drive	Floor 5 Blue	Scarborough	ON	M1P 4WZ		200806_Email bounced back, however was then mailed.	200806_Email from SLW with NOCm/NoPIC.
Bell Canada	Wendy	Lefebvre	Design Manager, Access Network	5115 Creekbank Road West	3rd Floor	Mississauga	ON	L4W 5R1	wendy.lefebvre@bell.ca	200806_Email bounced back, internet search showed W. Lefebvre has retired from Bell Canada.	200806_Email from SLW with NOCm/NoPIC.
Bell Canada	Scott	Moon	Implementation Department	5115 Creekbank Road	3rd Floor, West Tower	Mississauga	ON	L4W 5R1	scott.moon@bell.ca		200806_Email from SLW with NOCm/NoPIC.
Enbridge Gas Distribution Inc.	Vince	Cina	Supervisor, Planning and Design	500 Consumers Road		North York	ON	M2J 1P8	vince.cina@enbridge.com		200806_Email from SLW with NOCm/NoPIC.
Enbridge Pipelines Inc.			Lands & ROW Administrator - Crossings, Eastern Region	Western Research Park	1086 Modeland Road, Bldg. 1050 1st Floor	Sarnia	ON	N7S 6L2	est.reg.crossing@enbridge.com		200806_Email from SLW with NOCm/NoPIC.
Hydro One Networks Inc.									SecondaryLandUse@HydroOne.com	200812_Email, preliminary assessment, we confirm there are no existing Hydro One Transmission assets in subject area. If plans change/ study area expands beyond that shown, contact Hydro One to assess impacts of existing or future planned electricity infrastructure. Any changes to lot grading and/or drainage within proximity to Hydro One transmission corridor lands must be controlled & directed away from the transmission corridor.	200806_Email from SLW with NOCm/NoPIC.
Alectra									MississaugaCS@alectrautilities.com	200806_Email, Alectra Utilities Cust.Serv. will resp. to inquiry once reviewed.	200806_Email from SLW with NOCm/NoPIC.
Trans Canada Corporation MHBC Planning, Urban Design & Landscape Architecture	Darlene	Presley	Plannng Co-ordinator, EA contact	442 Brant Street, Suite 204		Burlington	ON	L7R 2G4	dpresley@mhbcplan.com		200806_Email from SLW with NOCm/NoPIC.
	Cliff	Lee		45 Vogell Road	Suite 310	Richmond Hill	ON	L4B 3P6	cllee@tnpi.ca		
Trans-Northern Pipelines Inc.	Satish	Korpal	Coordinator, Crossings and Facilities	45 Vogell Road	Suite 310	Richmond Hill	ON	L4B 3P6	skorpal@tnpi.ca		200806_Email from SLW with NOCm/NoPIC.
Union Gas Limited	Yournna	Ahmed	Hamilton District Engineering EIT II	918 S Service Rd		Stoney Creek	ON	L8E 5M4	YAhmed@uniongas.com	200806_Email, offline, return Aug. 10, 2020.	200806_Email from SLW with NOCm/NoPIC.

Credit Meadows Park Expansion Schedule B Municipal Class Environmental Assessment
Agency and Stakeholder Contact List

Agency/ Organization	First Name	Last Name	Position	Address 1	Address 2	City	Prov.	Postal Code	Email	Comment/ Response from Agency, Indigenous community, Public, etc.	Outgoing Correspondence from Burnside to Agency, Indigenous community, Public, etc.
Union Gas Limited	Brian	Van Biesbrouck							bvanbiesbrouck@uniongas.com ;		200806_Email from SLW with NOCm/NoPIC.
Union Gas Limited	Liane	Seguin							lmseguin@uniongas.com ;	200806_Email, offline, return Aug. 10, 2020.	200806_Email from SLW with NOCm/NoPIC.
Union Gas Limited	Nadwa	Elbadri	Hamilton	918 S Service Rd		Stoney Creek	ON	L8E 5M4	nelbadri@uniongas.com	200806_Email, On educational leave of absence for 12 months. Pls. contact Brian Van Biesbrouck bvanbiesbrouck@uniongas.com, +1 (226) 688-6373, or Liane Seguin LMSeguin@uniongas.com, +1 (807) 630-6088	200806_Email from SLW with NOCm/NoPIC.
Zayo									Utility.Circulations@zayo.com		200806_Email from SLW with NOCm/NoPIC.
Credit Valley Trail	Eric	Baldwin							eric.baldwin@cvc.ca		200806_Email from SLW with NOCm/NoPIC.
Credit Valley Trail	Natalie	Faught	Senior Coordinator						natalie.faught@cvc.ca		200806_Email from SLW with NOCm/NoPIC. 200415_Email from TAR, Project is located on the former Harris lands at Hwy 401 & Creditview Rd. (see attach.). We are currently looking at where to locate trails through the park & how to connect a future trail with other parks & open spaces north & south along Credit River. The CVT Strategy suggests that some detailed trail routing may have been developed. Has any preliminary trail routing been developed for this area & if it could be shared. Also anyone else may have any comments on where a trail should be located. We are specifically looking at where to place new pedestrian bridges over the Credit River and/or Fletcher's Creek. We have been working with Jakub Kilis and Sarah Labrie at CVC but wanted to get CVT input as well.
Credit Valley Conservation	Suzie	Losiak							Suzie.Losiak@cvc.ca	200825_Email from S. Losiak, message forwarded to TAR. 200825_Email from S. Losiak, to Mississauga planning, would like opportunity to comment on technical studies (ecological, cultural, arch. & geotech. investigations) as they relate to the CVT routing. When are they anticipated?	200825_Email from TAR, The teams contacts have been Jakub Kilis & Sarah Labrie from CVC on this project. We received proposed CVT routing earlier from other CVT staff. Are there any specific issues/concerns/requests related to the CVT that we should be aware of with respect to trail routing or design? There is a site visit planned August 26 (Jakub & Sarah will be in attendance). Let us know if you wish to attend. Draft reports have been submitted to CVC; several updated reports will be submitted in coming weeks. I will include you on that circulation.
Credit Valley Conservation	Joana	Marques							Joana.Marques@cvc.ca		200806_Email from SLW with NOCm/NoPIC.
Credit Valley Conservation	Jakub	Kilis	Manager, Infrastructure and Regulation						jakub.kilis@cvc.ca		200806_Email from SLW with NOCm/NoPIC.
Mississauga Transitway									MiWayHelps@mississauga.ca	200806_Email, Ack. Receipt; submission will be reviewed by next business day. You will hear from us if we require additional info.	200806_Email from SLW with NOCm/NoPIC.
Heritage Mississauga				1921 Dundas St. W.		Mississauga	ON	L5K 1R2	info@heritagemississauga.com	200806_Email failed	200806_Email from SLW with NOCm/NoPIC.
Mississauga-Fire Prevention	Don	Casey		300 City Centre Dr., 2nd Fl.					fire.prevention@mississauga.ca; don.casey@mississauga.ca	200806_Email, ack. NOCm/NoPIC.	200806_Email from SLW with NOCm/NoPIC.
Credit River Angler	John	Kendell	President	128 Queen Street South	PO Box 42093	Mississauga	ON	L5M 1K8	president@craa.on.ca		200806_Email from SLW with NOCm/NoPIC.
Credit River Angler	Oli	Hajny							oli.hajny@yahoo.ca		200806_Email from SLW with NOCm/NoPIC.

Credit Meadows Park Expansion Schedule B Municipal Class Environmental Assessment
Agency and Stakeholder Contact List

Agency/ Organization	First Name	Last Name	Position	Address 1	Address 2	City	Prov.	Postal Code	Email	Comment/ Response from Agency, Indigenous community, Public, etc.	Outgoing Correspondence from Burnside to Agency, Indigenous community, Public, etc.
Mississauga Heritage Foundation	Jayne	Gasper	Exec. Director	1921 Dundas Street W		Mississauga	ON	L5K 1R2	jgasper@heritagemississauga.org	200806_Email failed	200806_Email from SLW with NOCm/NoPIC.
Rogers Communications	Marion	Wright	Planning Coordinator	3573 Wolfedale Road		Mississauga	ON	L5C 3T6	NA		200806_Email from SLW with NOCm/NoPIC.
Mississauga Bassmasters	Fraser	Muir	President	2544 Banfield Road		Mississauga	ON	L5M 5G2	NA		200806_Email from SLW with NOCm/NoPIC.
Peel Regional Paramedic Service Kitimat				6810 Kitimat Rd #13		Mississauga	ON	L5N 5M2	NA		200806_Email from SLW with NOCm/NoPIC.
Peel Regional Paramedic Service Falbourne				5845 Falbourne St.		Mississauga	ON	L5R 3V8	NA		200806_Email from SLW with NOCm/NoPIC.
Peel Regional Police Headquarters				7150 Mississauga Road		Mississauga	ON	L5N 8M5	NA		200806_Email from SLW with NOCm/NoPIC.

	Comment/ Response from Agency, Indigenous community, Public, etc.	Outgoing Correspondence from Burnside to Agency, Indigenous community, Public, etc.
Resident 1	200827_Email fCredit River Anglers Assoc. (CRAA) is active & engaged NGO with over 3,000 members. CRAA has planted over 10,000 trees in this area & knows the entire section extremely well. CRAA's preferred option is Alternative 3, the southern route. (1) Minimize removal/impact of riparian trees; Keep trails well back from riparian zone, except where they approach a crossing; Avoid trails near key deer habitat as much as possible. (2) Overall site knowledge: The entire area is a deer wintering (and summer) zone; The area has a high tic population. (3) Key deer sites: the swampy area south-east of Fletcher's Creek; the forest along both sides of the river from the easement north to the 401; the forested section in the north-east corner closer to 2nd line. (4) Surprised trail is not connected to the trail & parking lot at Creditview Road; connecting trail through lower portion is vital more function. Options 1 & 2 prevent cross over access over the river & would place substantial additional impact on deer population. They also limit future access options for tree planting, habitat work, etc.	200914_Email from TAR, Thanks for specific comments & knowledge of deer sites, in addition to the CRAA's preference to Alt. 3. Comments become part of public record; & are considered by Study Team. CRAA remains on Project Contact List. Comments regarding: Minimize removal/impact of riparian trees; Keep trails well back from riparian zone, except where they approach a crossing; & Avoid trails near key deer habitat as much as possible, will be addressed in the NHR as part of the MCEA. As project progresses, eval. of alternatives; assess. of potential impacts resulting from the proposed development; & recommended mitigating measures that will allow development to proceed in a manner that is consistent with local, regional, provincial and federal policies & regulations, will be updated. CRAAs comment re trail not connected to the trail & parking lot at Creditview Rd. This portion of Credit Meadows is not part of the current study.
Resident 2	Telephone call_ Questioned how accessibility would be incorporated into the design.	200916_Email, E. Senior (City) returned call to discuss concerns. 200925_Email, E. Senior (City) responded in email with information about the City AODA desgn standards and provided contacts to the City's Acessibility Advisory Committee.
Resident 3	200912_Email Can you advise me when the public hearing will take place for the Credit Meadows Park Expansion project?	200918_The Environmental Assessment Act requires consultation with the public. Under normal circumstances, an in-person public meeting would be held. I take it that you were referring to the public meeting in your email, as opposed to a hearing. However, due to COVID-19, the City has limited in-person meetings. The project team, with support from the Province and the City, opted for an online project website, with a narrated presentation instead. The information on the project website would have been the same information presented at an in-person public meeting. We are currently consolidating comments from the public on the preferred option for the proposed bridges and trails, however, we can take your comments by the end of next week (September 25).
Resident 4	200909_Email Comments to include in assessment & planning. Live in the area, proposed pathways would be passing several back yards. (1) sanctuary for some of the local wildlife (deer), will encroach on the their space; (2) several wild coyotes, foxes in the area, pose potential risk to children walking if project goes ahead. Similarly the wild life would be driven away but are restricted by the 401 Hwy; (3) entrance from Swinbourne Dr. area is already traffic hazard at times; (4) has become meeting point & smoking gala, project will enhance the venue for more unfavorable behavior; (5) Privacy to to residents.	200910_Email, Thanks for providing detailed comments. At the moment we are compiling all the feedback received from the public.Your comments will be added.



BURNSIDE

[THE DIFFERENCE IS OUR PEOPLE]

F-2

Notice of Commencement and PIC

CITY OF MISSISSAUGA

NOTICE OF COMMENCEMENT AND OPPORTUNITY TO PARTICIPATE MUNICIPAL CLASS ENVIRONMENTAL ASSESSMENT STUDY

Pedestrian Bridges and Trails in the Credit Meadows Park Expansion (Former Harris Lands)

WHAT:

The City of Mississauga is developing pedestrian bridges as part of a new trail system in the northern portion of Credit Meadows (the former Harris Lands).

WHY:

Bridges over the Credit River and/or Fletcher's Creek may be developed to provide a trail connection between the former Harris Lands (Study Area) and the southern portion of Credit Meadows as well as the residential neighbourhoods to the east and west. Pedestrian bridges require study under the Municipal Class Environmental Assessment (MCEA) process.

HOW:

The MCEA will meet the study requirements for "Schedule B" projects. A series of technical studies (including ecological, cultural, archaeological and geotechnical investigations) will be completed to inform the evaluation of alternative bridge locations, trail connections and associated trail routing. Agencies, stakeholders, Indigenous people and the public will be consulted throughout the study.

At the conclusion of the study, a preferred alternative will be selected and a Project File Report (PFR) will be prepared for public review.

GET INVOLVED:

Consultation with agencies, stakeholders, Indigenous people, and the public is important to the City and a key component of the study process.

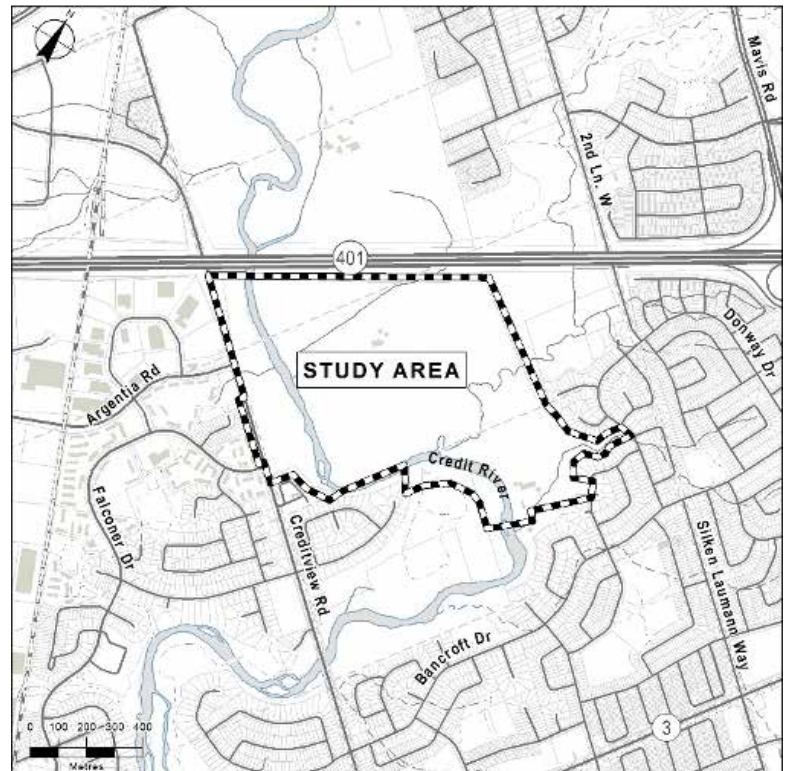

- Visit yoursay.mississauga.ca/creditmeadows for information about the project.
- Complete the online survey regarding the pedestrian bridge and trail in the Credit Meadows park expansion.
- Deadline to complete the survey is **Monday, August 31, 2020**.

If you are unable to visit the website or require additional assistance with the materials, please contact either of the following Project Team members:

Erin Senior
Planner, Park Planning
City of Mississauga
201 City Centre Dr., 9th Floor
Mississauga, ON L5B 2T4
905-615-3200 ext. 5825
park.planning@mississauga.ca

Tricia Radburn, M.Sc. (PI), MCIP, RPP
Environmental Assessment Coordinator
R. J. Burnside & Associates Limited
292 Speedvale Ave. W, Unit 20
Guelph, ON N1H 1C4
226-486-1778
CreditMeadowsParkEA@rjburnside.com

Notice of Collection of Personal Information:

This notice signals the commencement of the Class EA, a study which will define the problem, identify/evaluate alternative solutions, and determine a preferred design in consultation with regulatory agencies and the public. The study is being undertaken in accordance with the planning and design process for Schedule 'B' projects, as outlined in the "Municipal Class Environmental Assessment" document (October 2000, amended in 2015), which is approved under the *Ontario Environmental Assessment Act*.

Personal information is collected under the authority of the *Environmental Assessment Act* and will be used in the assessment process. With exception of personal information, all comments shall become part of the public records. Questions about this collection should be directed to the Project Manager listed above.



BURNSIDE

[THE DIFFERENCE IS OUR PEOPLE]

F-3

Public Correspondence

Sylvia Waters

From: Tricia Radburn
Sent: Monday, September 14, 2020 4:07 PM
To: [REDACTED]
Cc: Credit Meadows Park EA; park.planning@mississauga.ca; Sylvia Waters; Janet Lack
Subject: 43764-Credit Meadows Expansion - Preferred option - Credit River Anglers

Hello [REDACTED]

The Credit Meadows Expansion Study Team appreciates the Credit River Anglers Association (CRAA) active engagement and valuable knowledge of the watershed area.

Thank-you for your specific comments, and knowledge of deer sites (below), in addition to the CRAA's preference to Alternative 3 (southern route) regarding the Credit Meadows Expansion Municipal Class Environmental Assessment (MCEA) Study. Your comments will become part of the public record; and will be taken into consideration by the Study Team as they conduct the numerous technical supporting studies. The CRAA will remain on the Project Contact List and continue to receive all future notices of Study documentation.

Your specific comments are addressed below:

1. **A few related comments:**

- Minimize removal/impact of riparian trees
- Keep trails well back from riparian zone, except where they approach a crossing
- Avoid trails near key deer habitat as much as possible

As part of the MCEA, a Natural Heritage Report (NHR) will be prepared to assess existing ecology and anticipate potential impacts from proposed works. The report will include: a review of applicable environmental policies and regulations affecting the Study Area, and existing secondary source data to identify any known natural features; a summary of field studies and analysis of data collected. The report will then describe Alternative Solutions and proposed natural heritage criteria to be used to evaluate alternatives.

As the project progresses, evaluation of alternatives; assessment of potential impacts resulting from the proposed development; and recommended mitigating measures that will allow development to proceed in a manner that is consistent with local, regional, provincial and federal policies and regulations, will be updated. The CRAA's related comments above (minimize removal/impact of riparian trees, keep trails back from riparian zone, avoid deer habitat) will be taken into consideration as the project progresses.

2. **Overall site knowledge**

- The entire area is a deer wintering (and summer) zone. They utilize the fields for feeding throughout the day (and all night). I have counted over 50 in the one field south of the 401.
- The area has a high tic population

3. **Key deer sites:**

- The swampy area south-east of Fletcher's Creek
- The forest along both sides of the river from the easement north to the 401
- The forested section in the north-east corner closer to 2nd line

The Credit Meadows Expansion Study Team appreciates the CRAA's comments, and knowledge of wintering and fielding deer sites within the study area. The Study Team will take this into consideration technical

supporting studies are conducted and Alternative Solutions and proposed natural heritage criteria are used to evaluate alternatives.

4. **Other Comments:**

- I was surprised the trail is not connected to the trail and parking lot at Creditview Road. Connecting the trail through the lower portion (outside the study area) is vital to make the system more functional.

This portion of Credit Meadows is not part of the current study. However, we thank-you for your comments and they will become part of the public record.

Kind Regards,



Tricia Radburn, MCIP, RPP
Senior Environmental Planner

R.J. Burnside & Associates Limited
292 Speedvale Ave. W, Unit 20 Guelph ON
Office: [800-265-9662](tel:800-265-9662) Direct: 226-486-1778 www.rjburnside.com

From: [REDACTED]

Sent: Thursday, August 27, 2020 2:08 PM

To: Credit Meadows Park EA <creditmeadowsparkea@rjburnside.com>; park.planning@mississauga.ca

Subject: Re: 43764-Credit Meadows Expansion - Preferred option - Credit River Anglers

Hello,

The Credit River Anglers Assoc. (CRAA) is likely the most active and engaged NGO in the watershed and area with over 3,000 members. CRAA has planted over 10,000 trees in this area and knows the entire section extremely well. I had previously worked with Mr. Harris on access to plant his farm and coordinated with city staff going back to 1998 planting the Credit Meadows area south to Creditview Bridge.

I have reviewed the proposed park/trail options and have the following comments:

Our preferred option is Alternative 3, the southern route.

A few related comments:

- Minimize removal/impact of riparian trees (we have and continue to work hard to establish them)
- Keep trails well back from riparian zone, except where they approach a crossing
- Avoid trails near key deer habitat as much as possible

Overall site knowledge

- The entire area is a deer wintering (and summer) zone. They utilize the fields for feeding throughout the day (and all night). I have counted over 50 in the one field south of the 401.
- The area has a high tic population

Key deer sites:

- The swampy area south-east of Fletcher's Creek
- The forest along both sides of the river from the easement north to the 401

- The forested section in the north-east corner closer to 2nd line

Other Comments:

- I was surprised the trail is not connected to the trail and parking lot at Creditview Road. Connecting the trail through the lower portion (outside the study area) is vital to make the system more functional.

Options 1 and 2 prevent cross over access over the river and would place substantial additional impact on the deer population. They also limit future access options for tree planting, habitat work, etc.

Thanks,

[REDACTED]

[REDACTED]

[REDACTED]

NOTICE: This message is intended only for use of the individual or entity to which it is addressed, and may contain information that is privileged, confidential and exempt from disclosure under applicable law. Any other distribution, dissemination, copying or disclosure of this communication is strictly prohibited. IF YOU HAVE RECEIVED THIS E-MAIL IN ERROR, please notify us immediately by reply e-mail to [REDACTED]. Thank-you.

Please consider the environment before printing this e-mail.

From: [Credit Meadows Park EA](#)

Sent: Thursday, August 6, 2020 9:15 AM

To: rob.dobos@canada.ca ; FisheriesProtection@dfo-mpo.gc.ca ; eanotification.cregion@ontario.ca ; trevor.bell@ontario.ca ; Aurora.McAllister@ontario.ca ; shawn.parry@ontario.ca ; mirrun.zaveri@ontario.ca ; steven.strong@ontario.ca ; mailto:karla.barboza@ontario.ca ; jason.white@ontario.ca ; regional.clerk@peelregion.ca ; judy.yak@peelregion.ca ; ajay.puri@peelregion.ca ; mayor@mississauga.ca ; george.carlson@mississauga.ca ; Paul.mitcham@mississauga.ca ; shari.lichterman@mississauga.ca ; public.info@mississauga.ca ; Michael.tunney@mississauga.ca ; John.dunlop@mississauga.ca ; wendy.lefebvre@bell.ca ; scott.moon@bell.ca ; john.lachapelle@bell.ca ; vince.cina@enbridge.com ; est.reg.crossing@enbridge.com ; SecondaryLandUse@HydroOne.com ; MississaugaCS@alecrautilities.com ; dpresley@mhbcpplan.com ; skorpai@tnpi.ca ; YAhmed@uniongas.com ; nelbadri@uniongas.com ; Utility.Circulations@zayo.com ; erin.baldwin@cvc.ca ; natalie.faught@cvc.ca ; Joana.Marques@cvc.ca ; jakub.kilis@cvc.ca ; MiWayHelps@mississauga.ca ; info@heritagemississauga.com ; fire.prevention@mississauga.ca ; don.casey@mississauga.ca ; president@craa.on.ca ; oli.hajny@yahoo.ca ; jgasper@heritagemississauga.org

Cc: janet.lack@mississauga.ca ; [Credit Meadows Park EA](#)

Subject: 43764-Agency-Notice of Commencement and Opportunity to Participate, MCEA Pedestrian Bridges and Trails in the Credit Meadows Expansion, City of Mississauga

On behalf of the City of Mississauga, please see the attached Notice of Commencement and Opportunity to Participate for the Pedestrian Bridges and Trails in the Credit Meadows Expansion, Municipal Class Environmental Assessment.

Due to the current closures of public spaces for large gatherings, a virtual Opportunity to Participate will be held on the City of Mississauga website at: <https://yoursay.mississauga.ca/creditmeadows> starting **August 6, 2020**. Your comments on the project and information materials are encouraged by **August 31, 2020**.

Please contact either of the following Project Team members if you are unable to access the online information concerning this Study.

Erin Senior
Planner, Park Planning
City of Mississauga
201 City Centre Dr., 9th Floor
Mississauga, ON L5B 2T4
905-615-3200 ext. 5825
park.planning@mississauga.ca

Tricia Radburn, M.Sc. (PI), MCIP, RPP
Environmental Assessment Coordinator
R. J. Burnside & Associates Limited
292 Speedvale Ave. W, Unit 20
Guelph, ON N1H 1C4
226-486-1778
CreditMeadowsParkEA@rjburnside.com

Sylvia Waters

From: Tricia Radburn
Sent: Tuesday, October 06, 2020 9:02 AM
To: Sylvia Waters
Subject: FW: Credit Meadows Park Expansion

From: Erin Senior <Erin.Senior@mississauga.ca> **On Behalf Of** Park Planning
Sent: Thursday, September 10, 2020 11:49 AM
To: [REDACTED]; Park Planning <Park.planning@mississauga.ca>; Credit Meadows Park EA <creditmeadowsparkea@rjburnside.com>
Subject: RE: Credit Meadows Park Expansion

Dear [REDACTED]

Thank you for taking the time to provide your detailed comments. At the moment we are compiling all the feedback received from the public. I am happy to say we will be able to add your thoughts as well.

Have a good week.

Sincerely,

Erin Senior



Erin Senior

Planner, Long-Term Park Planning
[City of Mississauga](#) | Community Services Department,
Park Planning Division

Please consider the environment before printing.

From: [REDACTED]
Sent: Wednesday, September 9, 2020 8:26 PM
To: Park Planning; CreditMeadowsParkEA@rjburnside.com
Subject: Credit Meadows Park Expansion

Erin Senior/ Tricia Radburn
Planner , Park Planning

Hello Erin

I am in receipt of a copy of a notice concerning the Credit Meadows Park expansion.

I am sorry to see that very little time has been given to the residents in the area for responding to the plans. From the issue of the notice to expectations of final response for a planning of this nature in three weeks I think is unfair. In the current crisis of covid and expecting people to get together and voice any concerns this short time needs allot more to be desirable.

In any case I would like to bring forward a few comments and if possible to include in your assessment and planning. I really would appreciate it.

I live in the area and the proposed pathways would be passing several back yards . I have been resident for over 15 years and bring forward the following points to your attention

1)The area in the first place is a sanctuary for some of the local wildlife. There are several Deer , a family of at least six, living in the area. This project will encroach on the their space. The path you propose will override a deer path.

2)There are several wild coyotes, foxes in the area and can pose potential risk to children walking if the project goes ahead. Similarly the wild life would be driven away but are restricted by the 401 highway and exposing them to danger.

3)The entrance from Swinbourne Drive area is already flooded at times with people going into the sanctuary. Creating this plan would increase the traffic to the area .Their are many children in the area and I am concerned for their safety with the potential for increased traffic.

4) Allot of the existing traffic is also related to young teenagers and adults and has become a meeting point and smoking gala at times. This project will enhance the venue for more unfavorable behavior

5)Privacy to to residents will be affected.Part of the premium paid for these residents was to ensure privacy. Your paths will be directly behind the residents back yards and disturbing the residents privacy and attracting some unwanted behavior again

If I have any voice then I would strongly object to this planning in view of the interference on the wild life sanctuary as well as the encroachment on the residents in the area. Safety due to increased traffic in the area is also a concern.

Finally despite warnings, teenagers always use the pond in winter and are at risk of falling thru the frozen pond.

Truly sorry for this late submission and hope that my opinion may count in this decision making. I think it great that park -planning is considering improving recreation for residents but this should not be at the expense of the wild life.

The 410 highway limits the boundary the resident animals can move with safety.

Thanks so much for you considering accepting this late submission. I can only hope that other local residents may have provide you some input.

Thanks again

[REDACTED]

Sylvia Waters

From: Tricia Radburn
Sent: Tuesday, October 06, 2020 9:01 AM
To: Sylvia Waters
Subject: FW: Credit Meadows Park Expansion - Accessibility

From: Erin Senior <Erin.Senior@mississauga.ca>
Sent: Friday, September 25, 2020 11:05 AM
To: Janet Lack <Janet.Lack@mississauga.ca>; Tricia Radburn <Tricia.Radburn@rjburnside.com>
Cc: Dayna Obaseki <Dayna.Obaseki@mississauga.ca>; Jennifer Cowan <Jennifer.Cowan@mississauga.ca>; Dan Sadler <Daniel.Sadler@mississauga.ca>; Kathi Ross <Kathi.Ross@mississauga.ca>
Subject: FW: Credit Meadows Park Expansion - Accessibility

Hi folks,

Please see the response to the resident seeking additional information re accessibility at the Credit Meadows Park Expansion EA.

Cheers,

Erin

From: Erin Senior
Sent: Friday, September 25, 2020 11:03 AM
To: [REDACTED]
Subject: RE: Credit Meadows Park Expansion - Accessibility

Good afternoon [REDACTED],

I wanted to follow up on our conversation about trail accessibility. Please find the link to the [2015 Facilities Accessibility Design Standards](#) the City uses when designing trails. In section **4.5.2 Outdoor Recreation and Facilities** under the heading **Recreational Trails and Footbridges**, you will find the standards for accessible trail development. When we spoke last week, I mentioned some of the stages the development of a trail goes through, please find a high-level overview below:

- Once the EA is complete and approved by the *Ministry of Environment, Conservation, and Parks* our Park Development team and the consultant will begin designing the preferred route.
- The City's Facilities Accessibility Design Standards (FADS) committee will be consulted to review the proposed trail and alignment to ensure it meets the City's accessibility standards; they also provided additional recommendations for accessibility (if required).

Exceptions to the requirements that apply to *recreational trails* are permitted where the requirements, or some of them, would likely affect the heritage, historic, cultural or natural heritage value of an area. Refer to Part IV.1 of Ontario Regulation 191/11 (Integrated Accessibility Standards).

The City's Accessibility Advisory Committee reviews policies, programs, and services to ensure the City remains accessible.

- I have reached out to Dayna Obaseki who is the Legislative Coordinator and mentioned you. If you would like to speak to an item on upcoming Accessibility Advisory Committee Agenda or present to the Committee, you can registered with her at dayna.obaseki@mississauga.ca or call at 905-615-3200 x 5425.
- To discuss any potential opportunities to participate directly with Accessibility, please contact Dan Sadler, Accessibility Supervisor at Daniel.Sadler@mississauga.ca or 905-615-3200 x 3072 and/or Jennifer Cowan, Accessibility Specialist at 905-615-3200 x 4902 or jennifer.cowan@mississauga.ca, if you wish.

In the future we will be more mindful of accessibility when reaching out to the public and I sincerely thank you for taking the time to follow-up with me.

It is my hope that this email has addressed your concerns. If there is anything else you would like to discuss at this time, please let me know.

Kind Regards,

Erin Senior



Erin Senior

Planner, Long-Term Park Planning

T 905-615-3200 ext.5825

erin.senior@mississauga.ca

[City of Mississauga](http://CityofMississauga.ca) | Community Services Department,
Park Planning Division

Please consider the environment before printing.

From: [REDACTED]
Sent: Thursday, September 17, 2020 6:53 AM
To: Erin Senior
Subject: Re: Credit Meadows Park Expansion - Accessibility

Erin,
Great - thank you.
I will look forward to hearing back from you.

Have a good rest of the week,
[REDACTED]

On Wed, Sep 16, 2020 at 1:05 PM Erin Senior <Erin.Senior@mississauga.ca> wrote:

Hi Lorene,

It was lovely to speak with you as well. I'll be in touch regarding the materials and an opportunity to speak with Janet and Tricia soon.

Have a great rest of your day.

Best,

Erin

From: [REDACTED]
Sent: Wednesday, September 16, 2020 12:48 PM
To: Erin Senior
Subject: Credit Meadows Park Expansion - Accessibility

Hello Erin,

It was very nice to connect with you today about the Credit Meadows Park Expansion and in particular accessibility.

I would be pleased to review your accessibility document you offered to send me.

In addition I would be pleased to speak with your Project Manager - Janet and your consultant Trish who is coordinating the project about thoughts and ideas related to accessibility.

It would be helpful for me to learn more about what the City's thoughts are around accessibility and I would be pleased to offer my expertise if it is helpful.

Until recently, I was responsible for accessibility within the Parks, Forestry and Recreation (PFR) Division of the City of Toronto and have learned a great deal from the public through the PFR Community Disability Steering Committee that I co-chaired along with a member from the community.

I would be pleased to support the work that you are doing to ensure accessibility is applied in a functional way within our trails and parks development in the City of Mississauga and as this project is in our specific area I have particular interest.

Many thanks Erin. I will look forward to hearing back from you soon,

[REDACTED]

Sylvia Waters

From: Tricia Radburn
Sent: Tuesday, October 06, 2020 9:02 AM
To: Sylvia Waters
Subject: FW: Credit Meadows Park Expansion

From: Erin Senior <Erin.Senior@mississauga.ca> **On Behalf Of** Park Planning
Sent: Friday, September 18, 2020 7:34 AM
To: [REDACTED]
Subject: RE: Credit Meadows Park Expansion

Good morning [REDACTED]

Thank you for inquiring about the Credit Meadows Park Expansion Class B Environmental Assessment. The Environmental Assessment Act requires consultation with the public. Under normal circumstances, an in-person public meeting would be held. I take it that you were referring to the public meeting in your email, as opposed to a hearing. However, due to COVID-19, the City has limited in-person meetings. The project team, with support from the Province and the City, opted for an online project website, with a narrated presentation instead. The information on the project website would have been the same information presented at an in-person public meeting.

We are currently consolidating comments from the public on the preferred option for the proposed bridges and trails, however, we can take your comments by the end of next week (September 25).

Please click [here](#) to view the website/presentation and I look forward to reading your feedback.

Sincerely,

Erin Senior

-----Original Message-----

From: [REDACTED]
Sent: Saturday, September 12, 2020 9:04 PM
To: Park Planning
Subject: Credit Meadows Park Expansion

Hello Erin,

I hope this message finds you well.

Can you advise me when the public hearing will take place for the Credit Meadows Park Expansion project?

Thanks in advance

[REDACTED]



BURNSIDE

[THE DIFFERENCE IS OUR PEOPLE]

F-4

Agency Correspondence

Sylvia Waters

From: Credit Meadows Park EA
Sent: Thursday, August 06, 2020 9:16 AM
To: rob.dobos@canada.ca; 'FisheriesProtection@dfo-mpo.gc.ca'; 'eanotification.cregion@ontario.ca'; 'trevor.bell@ontario.ca'; 'Aurora.McAllister@ontario.ca'; 'shawn.parry@ontario.ca'; 'mirrun.zaveri@ontario.ca'; 'steven.strong@ontario.ca'; Karla Barboza (karla.barboza@ontario.ca); 'jason.white@ontario.ca'; 'regional.clerk@peelregion.ca'; 'judy.yak@peelregion.ca'; 'ajay.puri@peelregion.ca'; 'mayor@mississauga.ca'; 'george.carlson@mississauga.ca'; 'Paul.mitcham@mississauga.ca'; 'shari.lichterman@mississauga.ca'; 'public.info@mississauga.ca'; 'Michael.tunney@mississauga.ca'; 'John.dunlop@mississauga.ca'; 'wendy.lefebvre@bell.ca'; 'scott.moon@bell.ca'; 'john.lachapelle@bell.ca'; 'vince.cina@enbridge.com'; 'est.reg.crossing@enbridge.com'; 'SecondaryLandUse@HydroOne.com'; 'MississaugaCS@alectrautilities.com'; 'dpresley@mhbcpplan.com'; 'skorpai@tnpi.ca'; 'YAhmed@uniongas.com'; 'nelbadri@uniongas.com'; 'Utility.Circulations@zayo.com'; 'erin.baldwin@cvc.ca'; 'natalie.faught@cvc.ca'; 'Joana.Marques@cvc.ca'; 'jakub.kilis@cvc.ca'; 'MiWayHelps@mississauga.ca'; 'info@heritagemississauga.com'; 'fire.prevention@mississauga.ca'; 'don.casey@mississauga.ca'; 'president@craa.on.ca'; 'oli.hajny@yahoo.ca'; 'jgasper@heritagemississauga.org'
Cc: 'janet.lack@mississauga.ca'; Credit Meadows Park EA
Subject: 43764-Agency-Notice of Commencement and Opportunity to Participate, MCEA Pedestrian Bridges and Trails in the Credit Meadows Expansion, City of Mississauga
Attachments: Credit Meadows - NOC - Notice - F Web.pdf

On behalf of the City of Mississauga, please see the attached Notice of Commencement and Opportunity to Participate for the Pedestrian Bridges and Trails in the Credit Meadows Expansion, Municipal Class Environmental Assessment.

Due to the current closures of public spaces for large gatherings, a virtual Opportunity to Participate will be held on the City of Mississauga website at: <https://yoursay.mississauga.ca/creditmeadows> starting **August 6, 2020**. Your comments on the project and information materials are encouraged by **August 31, 2020**.

Please contact either of the following Project Team members if you are unable to access the online information concerning this Study.

Erin Senior
Planner, Park Planning
City of Mississauga
201 City Centre Dr., 9th Floor
Mississauga, ON L5B 2T4
905-615-3200 ext. 5825
park.planning@mississauga.ca

Tricia Radburn, M.Sc. (PI), MCIP, RPP
Environmental Assessment Coordinator
R. J. Burnside & Associates Limited
292 Speedvale Ave. W, Unit 20
Guelph, ON N1H 1C4
226-486-1778
CreditMeadowsParkEA@rjburnside.com

Sylvia Waters

From: Tricia Radburn
Sent: Monday, September 14, 2020 4:04 PM
To: Dan.Minkin@ontario.ca; Joseph.Harvey@ontario.ca; karla.barboza@ontario.ca
Cc: Credit Meadows Park EA; Janet Lack; park.planning@mississauga.ca; Sylvia Waters
Subject: FW: MCEA Pedestrian Bridges and Trails in the Credit Meadows Expansion, City of Mississauga - draft Response MHSTCI

Hello Dan

Thank you for your letter in response to the Notice of Study Commencement, dated August 19, 2020 for the Credit Meadows Park Expansion Schedule B Municipal Class EA, City of Mississauga, as it relates to the Ministry's mandate of conserving Ontario's cultural heritage.

Archaeological Services Inc. (ASI) will be completing a Stage 1 and Stage 2 Archaeological Assessment (AA) and Heritage Impact Assessment (HIA) for this EA, which will be submitted by ASI to MHSTCI directly. The results of the assessments will be document in the Project File Report. We will continue to consult with MHSTCI throughout the EA process.

The MHSTCI comments will become part of the public record, and MHSTCI will remain on the Project Contact List and continue to receive all future notices of Study documentation.

Kind Regards,



Tricia Radburn, MCIP, RPP
Senior Environmental Planner

R.J. Burnside & Associates Limited
292 Speedvale Ave. W, Unit 20 Guelph ON
Office: [800-265-9662](tel:800-265-9662) Direct: 226-486-1778 www.rjburnside.com

From: Harvey, Joseph (MHSTCI) <Joseph.Harvey@ontario.ca>
Sent: Wednesday, August 19, 2020 5:47 PM
To: Credit Meadows Park EA <creditmeadowsparkea@rjburnside.com>
Cc: Minkin, Dan (MHSTCI) <Dan.Minkin@ontario.ca>; Barboza, Karla (MHSTCI) <Karla.Barboza@ontario.ca>; park.planning@mississauga.ca
Subject: File 0010946 -Notice of Commencement and Opportunity to Participate, MCEA Pedestrian Bridges and Trails in the Credit Meadows Expansion, City of Mississauga

Tricia Radburn,

Please find attached MHSTCI's comments for the above referenced project. Contact Dan Minkin with any further questions or concerns.

Joseph Harvey
On behalf of

Dan Minkin
Heritage Planner
Heritage Planning Unit
Dan.Minkin@ontario.ca

**Ministry of Heritage, Sport,
Tourism and Culture Industries**

Programs and Services Branch
401 Bay Street, Suite 1700
Toronto, ON M7A 0A7
Tel: 416.314.7147

**Ministère des Industries du Patrimoine,
du Sport, du Tourisme et de la Culture**

Direction des programmes et des services
401, rue Bay, Bureau 1700
Toronto, ON M7A 0A7
Tél: 416.314.7147



August 19, 2020

EMAIL ONLY

Tricia Radburn, M.Sc. (PI), MCIP, RPP
Environmental Assessment Coordinator
R. J. Burnside & Associates Limited
292 Speedvale Ave. W, Unit 20
Guelph, ON N1H 1C4
CreditMeadowsParkEA@rjburnside.com

MHSTCI File : 0010946
Proponent : The City of Mississauga
Subject : Notice of Study Commencement - "Schedule B" MCEA
Project : Pedestrian Bridges and Trails in the Credit Meadows Park Expansion
Location : City of Mississauga

Dear Tricia Radburn:

Thank you for providing the Ministry of Heritage, Sport, Tourism and Culture Industries (MHSTCI) with the Notice of Commencement for the above-referenced project. MHSTCI's interest in this Environmental Assessment (EA) project relates to its mandate of conserving Ontario's cultural heritage, which includes:

- Archaeological resources, including land and marine;
- Built heritage resources, including bridges and monuments; and,
- Cultural heritage landscapes.

Under the EA process, the proponent is required to determine a project's potential impact on cultural heritage resources.

Project Summary

The City of Mississauga is developing pedestrian bridges as part of a new trail system in the northern portion of Credit Meadows (the former Harris Lands). The MCEA will meet the study requirements for "Schedule B" projects.

Identifying Cultural Heritage Resources

While some cultural heritage resources may have already been formally identified, others may be identified through screening and evaluation. Indigenous communities may have knowledge that can contribute to the identification of cultural heritage resources, and we suggest that any engagement with Indigenous communities includes a discussion about known or potential cultural heritage resources that are of value to these communities. Municipal Heritage Committees, historical societies and other local heritage organizations may also have knowledge that contributes to the identification of cultural heritage resources.

Archaeological Resources

We understand that Stage 1 and 2 archaeological assessment report were undertaken for this EA undertaking and have been submitted to MHSTCI. Please note that archaeological concerns have not been addressed until reports have been entered into the Ontario Public Register of Archaeological Reports where those reports recommend that:

1. the archaeological assessment of the project area is complete and
2. all archaeological sites identified by the assessment are either of no further cultural heritage value or interest (as per Section 48(3) of the Ontario Heritage Act) or that mitigation of impacts has been accomplished through an avoidance and protection strategy.

Built Heritage Resources and Cultural Heritage Landscapes

Please note that the Credit River has been identified as a cultural heritage landscape by the City of Mississauga. MHSTCI recommends that a Cultural Heritage Report: Existing Conditions and Preliminary Impact Assessment be prepared in order to inform this proposed undertaking.

Environmental Assessment Reporting

All technical cultural heritage studies and their recommendations are to be addressed and incorporated into EA projects.

Thank you for consulting MHSTCI on this project and please continue to do so throughout the EA process. If you have any questions or require clarification, do not hesitate to contact Dan Minkin.

Sincerely,

Joseph Harvey
On behalf of

Dan Minkin
Heritage Planner
Heritage Planning Unit
Dan.Minkin@ontario.ca

Copied to: Erin Senior, Planner, City of Mississauga

It is the sole responsibility of proponents to ensure that any information and documentation submitted as part of their EA report or file is accurate. MHSTCI makes no representation or warranty as to the completeness, accuracy or quality of the any checklists, reports or supporting documentation submitted as part of the EA process, and in no way shall MHSTCI be liable for any harm, damages, costs, expenses, losses, claims or actions that may result if any checklists, reports or supporting documents are discovered to be inaccurate, incomplete, misleading or fraudulent.

Please notify MHSTCI if archaeological resources are impacted by EA project work. All activities impacting archaeological resources must cease immediately, and a licensed archaeologist is required to carry out an archaeological assessment in accordance with the *Ontario Heritage Act* and the *Standards and Guidelines for Consultant Archaeologists*.

If human remains are encountered, all activities must cease immediately and the local police as well as the Registrar, Burials of the Ministry of Government and Consumer Services (416-326-8800) must be contacted. In situations where human remains are associated with archaeological resources, MHSTCI should also be notified to ensure that the site is not subject to unlicensed alterations which would be a contravention of the *Ontario Heritage Act*.

Sylvia Waters

From: Tricia Radburn
Sent: Tuesday, August 25, 2020 2:37 PM
To: Losiak, Suzie
Cc: Park Planning; Janet Lack; Erin Senior; 300043764 Mississauga Park 505
Subject: RE: Notice of Commencement and Opportunity to Participate, MCEA Pedestrian Bridges and Trails in the Credit Meadows Expansion, City of Mississauga

Suzie,

We have been working closely with Jakub Kilis and Sarah Labrie from CVC on this project. I understand your focus is on the CVT and this trail would likely form part of that trail network. We received proposed CVT routing earlier from other CVT staff. Are there any specific issues/concerns/requests related to the CVT that we should be aware of with respect to trail routing or design?

We have a site visit planned tomorrow to walk the proposed trail route. Both Jakub and Sarah will be in attendance. Please let us know if you have an interest in attending as well.

A draft ecological report has previously been submitted to CVC. We do plan on submitting several updated technical reports in the coming weeks. I will include you on that circulation.

Kind Regards,



Tricia Radburn, MCIP, RPP
Senior Environmental Planner

R.J. Burnside & Associates Limited
292 Speedvale Ave. W, Unit 20 Guelph ON
Office: [800-265-9662](tel:800-265-9662) Direct: 226-486-1778 www.rjburnside.com

From: Losiak, Suzie <Suzie.Losiak@cvc.ca>
Sent: Tuesday, August 25, 2020 2:20 PM
To: Tricia Radburn <Tricia.Radburn@rjburnside.com>
Subject: FW: Notice of Commencement and Opportunity to Participate, MCEA Pedestrian Bridges and Trails in the Credit Meadows Expansion, City of Mississauga

fyi

Suzie Losiak, M.Sc.Pl., RPP
Conservation Lands Planner | Credit Valley Conservation
905-670-1615 ext. 245 | 1-800-668-5557
suzie.losiak@cvc.ca | cvc.ca

From: Losiak, Suzie

Sent: Tuesday, August 25, 2020 2:17 PM

To: park.planning@mississauga.ca

Cc: Baldin, Eric <eric.baldin@cvc.ca>

Subject: Notice of Commencement and Opportunity to Participate, MCEA Pedestrian Bridges and Trails in the Credit Meadows Expansion, City of Mississauga

Hi Erin, I would like to have the opportunity to comment on the technical studies (including ecological, cultural, archaeological and geotechnical investigations) as they come available as they relate to the CVT routing. Do you know when you anticipate a circulation coming?

Suzie Losiak, M.Sc.Pl., RPP

Conservation Lands Planner | Credit Valley Conservation

905-670-1615 ext. 245 | 1-800-668-5557

suzie.losiak@cvc.ca | cvc.ca

The information contained in this Credit Valley Conservation electronic message is directed in confidence solely to the person(s) named above and may not be otherwise distributed, copied or disclosed including attachments. The message may contain information that is privileged, confidential and exempt from disclosure under the Municipal Freedom of Information and Protection and Privacy Act and by the Personal Information Protection Electronic Documents Act. The use of such personal information except in compliance with the Acts, is strictly prohibited. If you have received this message in error, please notify the sender immediately advising of the error and delete the message without making a copy. Thank you.

Sylvia Waters

From: Faye, Mike <michael.faye@peelregion.ca>
Sent: Monday, September 14, 2020 4:57 PM
To: Tricia Radburn; ZZG-PWI
Cc: Credit Meadows Park EA; park.planning@mississauga.ca; Janet Lack; Sylvia Waters
Subject: RE: 43764-Agency-Notice of Commencement and Opportunity to Participate, MCEA Pedestrian Bridges and Trails in the Credit Meadows Expansion, City of Mississauga

Okay great – thanks,

Mike

Mike Faye, MAsc., P.Eng.
Project Manager, Water & Wastewater Program Planning
Public Works
Region of Peel
Working from home
(C) 437-488-1881
michael.faye@peelregion.ca



From: Tricia Radburn <Tricia.Radburn@rjburnside.com>
Sent: September 14, 2020 4:09 PM
To: Faye, Mike <michael.faye@peelregion.ca>; ZZG-PWI <pwi@peelregion.ca>
Cc: Credit Meadows Park EA <creditmeadowsparkea@rjburnside.com>; park.planning@mississauga.ca; Janet Lack <Janet.Lack@mississauga.ca>; Sylvia Waters <Sylvia.Waters@rjburnside.com>
Subject: FW: 43764-Agency-Notice of Commencement and Opportunity to Participate, MCEA Pedestrian Bridges and Trails in the Credit Meadows Expansion, City of Mississauga

CAUTION: EXTERNAL MAIL. DO NOT CLICK ON LINKS OR OPEN ATTACHMENTS YOU DO NOT TRUST.

Mike,

Thank you for providing information about ongoing and upcoming Region of Peel work on the former Harris lands. We do not anticipate any conflicts between these projects and the Phase One park development work which may commence next spring. However, we welcome any updates from you regarding the projects mentioned, and if you have more information to share please do.

We will continue to consult with the Region to ensure you are aware of development details, location and scheduling.

Kind Regards,



Tricia Radburn, MCIP, RPP
Senior Environmental Planner

R.J. Burnside & Associates Limited
292 Speedvale Ave. W, Unit 20 Guelph ON
Office: [800-265-9662](tel:800-265-9662) Direct: 226-486-1778 www.rjburnside.com

From: Faye, Mike <michael.faye@peelregion.ca>

Sent: Thursday, August 27, 2020 7:45 PM

To: ZZG-PWI <pwi@peelregion.ca>; park.planning@mississauga.ca; Credit Meadows Park EA
<creditmeadowsparkea@rjburnside.com>

Cc: ZZG-PWI <pwi@peelregion.ca>

Subject: RE: 43764-Agency-Notice of Commencement and Opportunity to Participate, MCEA Pedestrian Bridges and Trails in the Credit Meadows Expansion, City of Mississauga

Hi Erin/Tricia,

I want to check in with you now before the deadline off the 31st. Sorry if you are hearing some of this information again. As this came to me through unusual channels I don't know what information has already been conveyed.

My first question is are you aware of the 401 widening project going on in this location? The Region is waiting on completion of the 401 project to begin our own project which will involve crossing the 401. The project is indicated in blue below. The launch tunnel will be in the area circled in green – or just to the south of that because of the road widening. I wanted to let you know in case you want to coordinate the park landscaping and features to coincide with the end of that project, so we aren't disturbing your newly installed features.

Additionally, there is a project indicated in pink for rehab of that sanitary sewer that may require some work in the park in the near future.

I'm looking into additional information.

Feel free to call to discuss further.

Best Regards,

Mike



Mike Faye, M.A.Sc., P.Eng.
 Project Manager, Water & Wastewater Program Planning
 Public Works
 Region of Peel
 Working from home
 (C) 437-488-1881
michael.faye@peelregion.ca



From: ZZG-PWI

Sent: August 18, 2020 12:54 AM

To: park.planning@mississauga.ca; CreditMeadowsParkEA@rjburnside.com

Subject: RE: 43764-Agency-Notice of Commencement and Opportunity to Participate, MCEA Pedestrian Bridges and Trails in the Credit Meadows Expansion, City of Mississauga

Hi Erin/Tricia,

I received the email below through some Capital staff at the Region.

I just wanted to make you aware of this email box. If in future you have any need of comments from water or wastewater at Peel, please email this box and someone will be sure to get back to you.

Thanks,

Mike

Mike Faye, MASc., P.Eng.

Project Manager, Water & Wastewater Program Planning

Public Works

Region of Peel

Working from home

(C) 437-488-1881

michael.faye@peelregion.ca





Hydro One Networks Inc
483 Bay St
Toronto, ON

August 12, 2020

Re: Pedestrian Bridges and Trails in the Credit Meadows Park Expansion

Attention:

Tricia Radburn, M.Sc. (PI), MCIP, RPP
Environmental Assessment Coordinator
R. J. Burnside & Associates Limited

Thank you for sending us notification regarding (Pedestrian Bridges and Trails in the Credit Meadows Park Expansion). In our preliminary assessment, we confirm there are no existing Hydro One Transmission assets in the subject area. Please be advised that this is only a preliminary assessment based on current information.

If plans for the undertaking change or the study area expands beyond that shown, please contact Hydro One to assess impacts of existing or future planned electricity infrastructure.

Any future communications are sent to Secondarylanduse@hydroone.com.

Be advised that any changes to lot grading and/or drainage within proximity to Hydro One transmission corridor lands must be controlled and directed away from the transmission corridor.

Sent on behalf of,

***Secondary Land Use
Asset Optimization
Strategy & Integrated Planning
Hydro One Networks Inc.***



Minutes of Meeting

Meeting Date: August 26, 2020 **Project No.:** 300043764
Project Name: Credit Meadows Park Expansion EA
Meeting Subject: Trail Routing
Meeting Location: On site project location
Date Prepared: August 31, 2020

Those in attendance were:

Janet Lack	City of Mississauga	Janet.Lack@mississauga.ca
Kathi Ross	City of Mississauga	Kathi.Ross@mississauga.ca
Jakub Kilis	CVC	Jakub.Kilis@cvc.ca
Sarah Labrie	CVC	Sarah.Labrie@cvc.ca
George Golding	CVC	George.Golding@cvc.ca
Tricia Radburn	R.J. Burnside & Associates Limited	Tricia.Radburn@rjburnside.com

The following items were discussed

Action by

1. Trail and Bridge Route

1.1 The proposed Alternative 2 trail and bridge locations were visited. Crossing #2 of the Credit River was observed. The west bank is considerably lower than the east bank. The bridge will need some structure to address this. The east side in the existing Credit Meadows park consists of meadow-type conditions and is not a wetland.

1.1.1 The trail from Crossing #2 to the Fletcher's Creek crossing was walked. The trail crosses between the SWM pond and two natural wetlands. The SWM pond has naturalized. It is not when the next clean-out is scheduled. The boundaries of the natural wetlands have not been staked. They may need to be staked; however, it was suggested that Burnside provide an initial boundary delineation

RJB to
delineate
wetland
boundaries.

The following items were discussed	Action by
<p>based on air photos and topography. This may be sufficient for this project.</p>	
<p>1.1.2 There was discussion regarding the trail design and maintenance. The trail is proposed to be 3.5m wide with 1m mowed on either side. A construction area 10m wide has been assumed. The trail will not have lighting. It is not currently known if the trail will be maintained during the winter.</p>	
<p>1.1.3 The section of trail through the open black walnut woodland would be laid out during detailed design to avoid tree removal to the extent possible. The trail will run along the bottom of the slope and will be located to respect wetland setbacks, limiting interaction with the toe of slope and limiting views from the adjacent housing to the extent possible.</p>	
<p>1.1.4 It was agreed that the area proposed for the Fletcher's Creek bridge is generally stable, given its previous use as a rail bed. Geotechnical work is required to design the bridge and confirm bank setbacks. There are logistical challenges to get a drill rig to the site. CVC staff indicated that they could accept having the drill rig access the site from the north side and crossing the creek, if the number of crossings was kept to a minimum and measures were used to limit disturbance eg mud mat.</p>	
<p>1.1.5 The route to the north side of the Fletcher's Creek bridge was then walked. The rail bed is elevated and narrow towards the bridge location. It is likely not wide enough to fully support a 3.5m trail. There are also several mature trees along the route. An alternative route through the adjacent field was identified. The bridge would continue to be located in its current proposed location. There would be fewer impacts to natural heritage and the rail embankment would provide a buffer between the trail and the ANSI. It could still be technically difficult and costly to construct the bridge as access for a crane is limited.</p>	<p>RJB/City to consider the revised trail route.</p>
<p>2. Crossing #1</p>	
<p>2.1 The group visited the Crossing #1 location. There are fewer impacts to natural heritage as a result of this route. The location of the sanitary sewer easement and steep topography creates a</p>	

The following items were discussed	Action by
<p>narrow opening for the bridge. It is believed that sufficient space exists.</p>	
<p>2.2 The entire trail from the existing road to the bridge would be within a floodplain, putting it at-risk for frequent flooding. CVC staff indicated that it may be possible to raise the elevation of the trail without affecting the floodplain, given how wide the floodplain is in the area. This would need to be studied further before being approved.</p>	
<p>3. Entrance Road</p>	
<p>3.1 The entrance road was observed. It was noted that the grade appeared to be less than what is identified on the existing survey. City staff noted that the road was updated in 2016 when the bridge was reconstructed. The existing survey and Lidar mapping may predate this work. **Since the meeting, as-built drawings of the road and bridge have been located and do show different conditions from the survey and lidar data. The road is not 6m wide as required by the fire department. CVC staff recalled previous discussions with the fire department and Region of Peel when the bridge was being constructed. Although the road was deemed acceptable at the time, this may have been a temporary approval and additional access requirements may apply if the site is being opened to the public.</p>	<p>RJB/City will discuss requirements with the fire department.</p> <p>CVC will review previous documentation, if available.</p>
<p>4. Next Steps</p>	
<p>4.1 CVC indicated that their mandate is to protect natural features. As such, they prefer Alternative 3. However, they will review the EA and evaluation and understand that there are factors beyond the natural environment that are considered in the EA process.</p>	
<p>4.2 City staff are currently reviewing the draft EA documentation. Updated technical reports and the draft EA will be submitted to CVC for review once available.</p>	
<p>5. Visit to CVC bridge</p>	
<p>5.1 After the meeting George showed a bridge option to Janet and Tricia. The bridge is located along the trails by the CVC head office. The bridge includes a long ramp over a wetland leading to</p>	

The following items were discussed

Action by

the bridge. This was shown as an option for the Credit River Crossing #2 bridge which is higher on one side than the other. The west side of the bridge is lower than the east. The west side is not in a wetland but is within a floodplain. The design of the bridge and bridge access will need to address flood flows through the area.

The preceding are the minutes of the meeting as observed by the undersigned. Should there be a need for revision, please advise Burnside within seven days of issuance. In the absence of notification to the contrary, these minutes will be deemed to be an accurate record of the meeting.

Minutes prepared by:

R.J. Burnside & Associates Limited

Tricia Radburn
Senior Environmental Planner

Distribution:

All Attendees

Shawn Watters

Burnside

Via: Email

Other than by the addressee, copying or distribution of this document, in whole or in part, is not permitted without the express written consent of R.J. Burnside & Associates Limited.

043764 CVC Meeting Aug 26 2020 Minutes
8/31/2020 5:57 PM

Sylvia Waters

From: Sylvia Waters
Sent: Thursday, August 06, 2020 9:16 AM
To: EA Notices to CRegion (MECP)
Cc: janet.lack@mississauga.ca; Credit Meadows Park EA
Subject: 43764-City of Mississauga, MCEA Schedule B, Pedestrian Bridges and Trails in the Credit Meadows Park Expansion (Former Harris Lands)
Attachments: Credit Meadows - NOC - Notice - F Web.pdf; 043764-EA ProjectInfoForm.xlsx

Please find attached the EA Project Information Form and Notice of Commencement and Opportunity to Participate for the City of Mississauga, MCEA Schedule B, Pedestrian Bridges and Trails in the Credit Meadows Park Expansion (Former Harris Lands).

What to do:

Step 1: Look for the type of EA project in column B that applies to you.

Step 2: Complete columns C to J for that project.

Step 3: Send this form in Excel format to the MECP regional office email address where the project is located.

MECP regional office email addresses are listed at
www.ontario.ca/page/preparing-environmental-assessments

	Class EA/Streamlined EA	Proponent Name	Proponent Contact	Project Name	Project Schedule	Project Type	Project Location	MOECC Region	Project Initiation Date
1	CO - Remedial flood and erosion control projects								
2	GO Transit - Class EA								
3	Hydro One - Minor transmission facilities								
4	MEA - Class EA for municipal infrastructure projects	City of Mississauga	Janet Lack, Project Manager City of Mississauga 300 City Centre Drive Mississauga, ON L5B 3C1 905-615-3200 ext. 3735 janet.lack@mississauga.ca	Park 505 Trails and Pedestrian Bridges, Mississauga	Schedule B	Municipal road projects	Mississauga, City of	Central	8/5/2020
5	Ministry of Infrastructure - Public work								
6	MNDM - Activities of the Ministry of Northern Development and Mines under the Mining Act								
7	MNRF - Provincial parks and conservation								
8	MNRF - Resource stewardship and facility								
9	MTO - Provincial transportation facilities								
10	O. Reg. 101/07 - Waste management projects								
11	O. Reg. 116/01 - Electricity projects								
12	OWA - Waterpower projects								

Enter the proponent's name and email address of the person who the MECP should contact about your project. This should be the same contact person who is listed on the notice.

Enter the project name as it appears on the notice.

Select the project schedule from the drop-down menu.

Select the project type from the drop-down menu.

Select the name of the municipality or unorganized/unsurveyed area where your project is located from the drop-down menu.

Select the MECP region from the drop-down menu. Read the "MECP regions" worksheet to find the MECP region where your project is located.

Enter the date that the streamlined EA process was initiated (e.g. notice of commencement). This date may be when the project notice was first published.

Credit Meadows Park Expansion EA
Responses to Comments Provided by CVC on November 26, 2020

Comment Provided by CVC (November 26, 2020)	Project Team Response
General	
<p>1. One of the Social Environment evaluation criteria, as shown in the evaluation matrix, speaks to a connection to the 2nd Line West/401 pedestrian bridge. It is unclear why Option 3 states that there is not potential link to the 2nd Line/401 pedestrian bridge. The trail connection into the neighbourhood on the east side of the Credit River provides a potential connection, via municipal sidewalks, to the bridge. Further, a trail through the Fletcher's Creek valley, if the Fletcher's Creek Options (1 or 2) were preferred, would be highly unlikely with both the natural heritage and natural hazard constraints in that area. We believe that all options provide an indirect connection to that crossing which would be signed along the municipal sidewalks.</p>	<p>The evaluation table has been updated to note that an on-road connection to the 2nd Line/401 pedestrian bridge will be provided with Option 3 and all other options. We concur that there are many constraints to a future direct connection through the Fletcher's Creek valley.</p>
<p>2. The Evaluation Table provided in Appendix E shows Option 2 as the draft preferred alternative. The text of the draft PFR speaks to Option 3 as the preferred. We recognize that there are a number of considerations that went into finalizing the draft preferred option for this EA, however, it should be consistent throughout the PFR and evaluation table. We understand that a number of factors went into selecting the draft preferred alternative, as described in the last</p>	<p>We apologize for the confusion. You were provided with an earlier version of the table. An updated table is provided.</p>

Comment Provided by CVC (November 26, 2020)	Project Team Response
<p>sentence of section 6.3. Perhaps this sentence could be expanded to describe this process.</p>	
<p>3. We understand that the focus of this EA is the location of the proposed pedestrian bridges. As also noted further in the ecology comments below, some further discussion should be provided for the future trail refinement plan for the overall park as the trails on the south side of the project terminate in a location that does not take into account potential connections further south, which could have impacts on natural heritage and hazard features in that area. It may be advantageous to provide a short sub-section to educate the reader about the future trail work and process (outside of this EA) and potentially provide an image similar/or from the Credit River Parks Strategy referred to in the Draft PFR.</p>	<p>A trail through the existing portion of Credit Meadows is not part of the current scope of work. The City plans to formalize a trail in this area in the future. CVC will be consulted regarding potential impacts and a permit will be obtained, as required for portions of the trail located in the floodplain.</p>
<p>Engineering</p>	
<p>4. The following are comments related to the proposed technical memo titled <i>Proposed Bridge Hydraulic Performance</i> completed by R.J Burnside and Associates dated August 7, 2020:</p> <p>a) The provided hydraulic tech memo was labeled as “draft” and was not signed and sealed by a qualified professional. Please finalize the model and provide signoff from a licensed professional engineer with a future submission.</p>	<p>We have signed and sealed the hydraulic memo. Please see enclosed.</p>

Comment Provided by CVC (November 26, 2020)	Project Team Response
<p>b) Based on details provided within Section 7.2 (Climate Change Considerations) of the EA report, the report states that “additional modelling and input from a fluvial geomorphologist or qualified engineer with expertise in hydraulics or water resources, will be incorporated into the detailed design to ensure that the bridges do not create unacceptable flood or erosion risk”. Impacts to flood or erosion risk should not be deferred to detailed design and are to be evaluated in the EA stage to ensure that the preferred design alternative is feasible based on the current design concept.</p>	<p>Text will be revised to state:</p> <p>“The bridges and trails will be designed in accordance with CVC Regulations and will be designed to ensure flood and erosion risk are minimized and are within acceptable parameters.”</p>
<p>c) The updated/proposed conditions hydraulic model was not provided in support of the proposed crossing analysis. It is unclear how the crossings were designed and whether the crossing incorporated obstructions associated with the proposed trail and bridge (e.g. railing and fill placement around the bridge abutments). Please provide a digital copy of the updated HEC-RAS model for file and review.</p>	<p>We have enclosed the HEC-RAS digital floodplain modeling for review.</p>
<p>d) Section 5.3.6 (Floodplain) within the EA report acknowledges that the majority of the proposed trail network and pedestrian bridges are located within the floodplain associated with the Credit River. Fill placement should be minimized to the fullest extent possible to minimize impacts on riparian flood storage. The use of boardwalks would significantly reduce the volume of fill required for the transition to the proposed bridge crossings. Section 7.1 within the EA report does provide discussion regarding the use of</p>	<p>Section 7.1, Conceptual Design, of the EA indicates that “Depending on specific site conditions, some trail sections may be better suited to a surface other than asphalt, such as gravel or boardwalk. The detailed design will be developed in consultation with various City departments, accessibility committee, MECP, and CVC.”</p>

Comment Provided by CVC (November 26, 2020)	Project Team Response
<p>boardwalks within the trail design, however; it is unclear whether boardwalks were considered within the preferred trail design alternative. Please note that any proposed boardwalks are to be incorporated into the proposed conditions hydraulic assessment.</p>	<p>The following text will be added to Section 7.1:</p> <p>The designs, as presented, are conceptual and are subject to refinement during detailed design. Consideration will be given to minimizing the addition of fill within the floodplain, in accordance with CVC regulations and guidelines.</p> <p>The bridges shown in Figure 7-1 through Figure 7-4 have been designed to span the Regional flood elevation. In consultation with CVC during detailed design, bridges may be lowered to meet the 25-50 year flood-return elevations. This is consistent with other pedestrian bridges in the area. Preliminary modeling of the conceptual bridge designs indicates that the project will not create an unacceptable flood or erosion risk. Any minor changes necessary during detailed design, including potential lowering of the bridges, will be re-assessed to ensure that flood and erosion risk remain minimal. Ice jamming is known to occur in the area. The potential for ice jamming will be considered in the detailed design.</p>
<p>5. Portions of the preferred trail and bridges are located within the floodplain associated with the Credit River. Please confirm the source of the topographic information used through the EA process, specifically what was used in the hydraulic assessment. The hydraulic assessment (Appendix C within the EA report) states that</p>	<p>Portions of the study area were surveyed in 2016. Areas not covered by that survey were completed by R-PE Surveying Ltd. specifically for the Credit Meadows Park Expansion project, it's associated design and hydraulic modelling.</p>

Comment Provided by CVC (November 26, 2020)	Project Team Response
<p>25 new cross-sections have been added within the proposed conditions model to refine flood elevations. Please confirm whether a survey was completed in support of the EA and the associated analysis.</p>	
<p>6. The following are comments related to the provided fluvial geomorphic assessment (Appendix D within the EA report) completed by GeoProcess dated May 2020:</p> <p>a) All draft documents are to be finalized and signed and sealed by a qualified professional.</p>	<p>The report was signed by a qualified professional in the introductory letter. Please confirm that this is satisfactory.</p>
<p>b) As noted in the assessment “vertical scour was assessed for the field estimate bankfull conditions. The scour estimates are reflective of general scour of riffles and <u>do not account for localized scour associates with the bridge abutments</u> and it is recommended that bridge scour be evaluated as part of detailed design phase for the crossings”. The report further states that “at the time of writing, scour of the 100-year flow condition has yet to be addressed, but will be addressed in the final version, in collaboration with the Burnside water resources team”. Please provide clarification. Local erosion around the proposed bridge crossings within the Credit River crossings are to be evaluated during the EA process to ensure the bridge spans consider all erosion components.</p>	<p>Section 7.1 has been updated to include the following text:</p> <p>“Preliminary modeling of the conceptual bridge designs indicates that the project will not create an unacceptable flood or erosion risk. Any minor changes necessary during detailed design, including potential lowering of the bridges, will be re-assessed to ensure that flood and erosion risk remain minimal.”</p>
<p>7. As noted with the previously provided comments, there is a valley slope associated with the proposed Credit River crossing No. 2. The</p>	<p>Table 8-1 indicates that “Geotechnical studies, including slope stability analysis will be completed prior</p>

Comment Provided by CVC (November 26, 2020)	Project Team Response
<p>slope appears to be greater than 2 m in height with slope inclinations greater than 3:1 and as such, the proposed bridge crossing No. 2 may also be located within a slope hazard. Please note that a geotechnical investigation and slope stability analysis is to be completed to ensure that the proposed bridge crossing is not located within both the erosion and slope hazards. Slope stability analysis is to be completed in accordance with CVC's Slope Stability Guideline: https://cvc.ca/wp-content/uploads/2012/02/Slope-Stability-Determination-Guidelines.pdf to determine the long term stable slope line (LTSSL) within areas within close proximity to the valley slope. Slope stability analysis may impact the span of the proposed bridge span at Credit River crossing no. 2.</p> <p>As such, the slope stability analysis should be completed during the EA process and the preferred plan should consider all applicable hazards. Additional comments regarding slope stability may be required during detailed design pending the level of analysis completed during the EA stage.</p>	<p>to Project construction to identify any design and mitigation requirements in, and around, Valleylands. Slope stability will be assessed at the east bank of Crossing #2 and any other steep slope traversed by the trail, in accordance with CVC Regulations."</p> <p>The following text will be added to Section 7.1:</p> <p>"As noted in Section 5.3.2, some of the banks along the Credit River are steep. This is particularly the case in the vicinity of Crossing #2. A slope stability assessment will be completed during detailed design and may result in the need for additional bridge modifications, including additional setbacks from the banks for bridge abutments."</p>
<p>8. The following are comments relating to the preferred trail network plan, as specified within the EA Report completed by R.J. Burnside and Associates:</p> <p>a) As noted in previously provided comments, portions of the preferred trail network (specifically within and around the Credit River crossing locations and/or trails running close to the river) could be impacted by flooding/storm events as frequent as the 5-year storm. The proposed trail is located within an urban setting</p>	<p>It acknowledged that the trail will be located within the Regulatory floodplain however, it is not feasible to place the trail network outside of the regulatory floodplain due to the depth of the floodplain within the valley of the Credit River. The proposed trail network is to be installed to mimic the natural topography of the valley floor whereby using the natural terrain to the best extent possible. This will ensure the trail not only feels like a "natural" trail system but also reduces the</p>

Comment Provided by CVC (November 26, 2020)	Project Team Response
<p>with high traffic/usage being expected along the bridge and trail. Best efforts should be taken to ensure that the proposed trail is located outside of the floodplain associated with the Credit River. It is strongly recommended that the trail alignment consider the frequency and depth of flooding within the area. The EA and the associated hydraulic assessment do not appear to provide sufficient discussion related to the depth and frequency of flooding and what frequency the proposed trail will be impacted by flooding. Please provided additional discussion within the EA to ensure that City staff is aware the frequency of flooding.</p>	<p>requirement of fill to be placed within the floodplain. We have provided a floodplain depth summary associated with each return event in the Hydraulic Memo. These floodplain depths are preliminary at this time as the final design of the trail system has not been completed.</p> <p>The following text will be added:</p> <p>The City acknowledges that portions of the trail will be subject to flooding. To mitigate this risk, signage will be placed along the trail route to warn trail users of flood risk during high water conditions and storm events.</p>
<p>b) The meeting minutes (Appendix F, Section 2.2 of August 2020 meeting minutes) make reference to raising the grades of the proposed trails. To clarify, during the August 26, 2020 site meeting, R.J Burnside noted standing water within a portion of the proposed trail network (due to the hummocky conditions of the existing field from historic farming practices) near the Credit River Crossing 1 location. CVC staff noted that the trail could be constructed at grade (filling in hummocky areas if required) to prevent standing water on the trail, however; this would be subject to hydraulic analysis supporting the trail grades. CVC staff did not support raising grades of the trails to prevent the trails from being exposed to frequent flooding.</p>	<p>Acknowledged. See comments from 4d above.</p>

Comment Provided by CVC (November 26, 2020)	Project Team Response
<p>c) Please note that fill is to be minimized to the fullest extent possible. The proposed fill placement around the credit river bridge crossings is located within the floodway and is exposed to flooding as frequent as the 5-year storm event. The significant fill proposed within the conceptual bridge crossing drawings (Drawings 7-1 to 7-4) results in significant loss of floodplain storage and will not be accepted. Please consult with CVC staff for further clarification.</p>	<p>Refer to comment 4d.</p>
<p>d) As recommended previously, there may be an option to incorporate a boardwalk into the trail design to limit the trails exposure to frequent flooding which maintaining floodplain storage.</p>	<p>Section 7.1, Conceptual Design of the EA indicates that “Depending on specific site conditions, some trail sections may be better suited to a surface other than asphalt, such as gravel or boardwalk. The detailed design will be developed in consultation with various City departments, accessibility committee, MECP, and CVC.” The need for, and location of, any potential boardwalk sections will be identified during detailed design.</p>
<p>e) Please note that there is a history of ice jamming within the Credit River, specifically within very close proximity to the reference reach. The EA report is to provide discussion related to ice jamming to ensure that City staff are aware of potential ice jamming as a result of the proposed works. Further discussion may be required at the detailed design stage for the bridge.</p>	<p>The following text will be added to the report:</p> <p>Ice jamming is known to occur in the area. The potential risk for ice jamming will be considered in the detailed design.</p>

Comment Provided by CVC (November 26, 2020)	Project Team Response
Ecology	
<p>9. It is noted that the trail connection between the two bridges in the south of the project area has not be factored into the evaluation, the trails seem to dead end at the bridge locations. There are significant features in the connecting area including significant woodland and significant wildlife habitat. Impacts of connecting the trail in this area should be considered and discussed in the EA at least at a conceptual level.</p>	<p>A trail through the existing portion of Credit Meadows is not part of the current scope of work. The City plans to formalize a trail in this area in the future. CVC will be consulted regarding potential impacts and a permit will be obtained, as required for portions of the trail located in the floodplain.</p>
<p>10. The evaluation of alternatives matrix indicate alternate number 2 is the preferred option, however the Project File Report indicates alternate 3 is preferred. From an ecological perspective alternate 3 appears to result in less ecological impact and is the least environmentally constrained option compared to other feasible alternatives; based on the information provided alternate route 3 is considered the ecologically preferred alignment. Impacts should be minimized during detailed design and a commitment to compensate for losses to achieve an overall ecological gain should be made at the EA stage. Compensation should follow recommendations as per the CVC Ecosystem Offsetting Guideline</p>	<p>Refer to Comment 2. An updated table is enclosed. A note that CVC offsetting guidelines will be implemented has been included in the EA documentation. Please refer to Table 8-1.</p>
<p>11. As per our previous comments Area EX-4/EX-3 should be considered for retention. Under the City of Mississauga Official plan woodlands, including cultural woodlands, >0.5 ha can be included as significant woodlands if they provide a significant linkage to adjacent significant areas, however the significance of the linkage function of</p>	<p>EX-4/EX-3 are not impacted by the parts of the project subject to the EA. As such, they are not directly discussed in the EA. An overall park plan is currently being prepared and will be circulated for comments shortly. These areas were not identified as G1 or G2 in</p>

Comment Provided by CVC (November 26, 2020)	Project Team Response
<p>EX-3 remains unknown. Despite exclusion as a Significant Woodland, the woodland contains habitat for endangered species (i.e. Butternut) and has potential to support species at risk bat habitat. Therefore, it is recommended that this woodland be considered for retention during the development of the ultimate park design plan. The August 2020 NHR still excludes these areas and makes no comment on their retention during detailed design – retention of these areas should be considered in the design of the park. As per previous comments Area EX-4 and EX-3 should be considered for retention during the development of the ultimate park design plan.</p>	<p>the park re-zoning plan. However, efforts will be made to retain these woodlands to the extent possible.</p>
<p>CVC LANDS/CREDIT VALLEY TRAIL</p>	
<p>12. CVC lands understand that the focus of this EA is the location of the proposed pedestrian bridges. However, trail connections are also identified within the Draft PFR. As such, further discussion should occur related to future extent and location for the overall park and the potential connections to the abutting lands. A map displaying this future trail intent would be very helpful.</p>	<p>An overall plan for the park is being developed outside of the EA process. This will be circulated for you review shortly.</p>
<p>13. The Credit Valley Trail (CVT) is mentioned in Appendix E but is not included in the broader Draft PFR. The Strategy (A Strategy for the Credit Valley Trail 2017) should be added to section 2.2.3 – Summary of Planned External Trail Connections as an approved plan in partnership with the City of Mississauga. CVC had previously (in</p>	<p>Section 2.2.3 documents City-developed and approved plans. The objectives of the CVT have been considered in this EA and will continue to be considered as the park and trail network is developed.</p>

Comment Provided by CVC (November 26, 2020)	Project Team Response
<p>April) provided mapping to Burnside related to CVT. This map could be appended to section 2.2.3 for added context.</p>	
<p>14. CVC Lands staff would like to see more discussion related to the 401 underpass. This is a high priority for linking the CVT and Culham Trail north and south of the 401. This underpass will ensure that the trail south of the 401 will connect through the lands north (former Sandford Farm) of the 401 and eventually into Meadowvale Conservation Area where the most northern section of David Culham trail and the route of the Credit Valley Trail exist.</p>	<p>The 401 underpass is beyond the scope of the EA. The underpass is under the jurisdiction of the MTO. The bridge is currently being widened as part of an MTO project to widen the highway in this area. It is hoped that an option for an underpass will be incorporated into the design but the city does not have the jurisdiction to provide a commitment associated with this.</p>
<p>15. There needs to be more discussion/consideration on the safe passage of visitors crossing from east to west, in and out of Credit Meadows at Creditview Rd. This will be an important crossing that connects existing with new trails at Credit Meadows.</p>	<p>A trail through the existing portion of Credit Meadows is not part of the current scope of work. The City plans to formalize a trail in this area in the future. CVC will be consulted regarding potential impacts and a permit will be obtained, as required for portions of the trail located in the floodplain.</p> <p>The entrance driveway off Creditview Rd. into the former Harris lands will be upgraded and will include a trail along the driveway to allow safe pedestrian/cycling access into the park.</p>
<p>16. Will the existing trails in Credit Meadows South be formalized?</p>	<p>See above.</p>
<p>17. In future the CVT core team, CVC planning and project leads for Credit Meadows should conduct a site visit to further refine the detailed trail routing/planning.</p>	<p>CVC planning and engineering staff did visit the site on several occasions. CVT staff were invited to a site visit on August 26. At this time no additional site visits are planned as part of the EA. However, CVT staff will be</p>

Comment Provided by CVC (November 26, 2020)	Project Team Response
	circulated on the overall park plan document that is being preparing outside of the EA process.
VISUALS	
18. Figure 2-3 – screenshot of Proposed Cycling Network – this map is confusing, requires a legend, and could have a property outline added to provide better context for the reader.	Visual have been updated to include a property outline.
19. Figure 6-1, 6-2, and 6-3 requires more detail with proposed trail alignments. Having the crossing locations is a good visual but without seeing how the trail and crossings connect (see Figure 6-3) it is very confusing.	Visuals have been updated to identify future trail connections.
20. The pedestrian bridge overpass at the 401 on second line was discussed but the only visual (Figure 2-3) has no legend and no indication of how trails will connect to this area.	Visuals have been updated for greater clarity.
21. There were considerable public comments related to length of trail route and constructing loops. I think a smaller scale map of where Credit Meadow is situated in Mississauga with the broader trail network connecting to the property will showcase the importance of this site for connecting already existing and future trail alignments.	The EA primarily addressed bridges, with primary connecting trails as a related element. Additional trails which may be constructed in the future are not subject to the EA Act. A draft overall park plan will be provided for comment shortly.
FOR DETAIL DESIGN	

Comment Provided by CVC (November 26, 2020)	Project Team Response
<p>22. Building on the Archeological work already provided, during detailed design there will be interpretation opportunities: Currently, CVC has two experiential plans for the CVT which are not mentioned – they should be included in the appendices.</p>	<p>Acknowledged.</p>
<p>23. CVT's Natural and Cultural Heritage Destination Plan (Meadowvale is identified as a potential site for interpretation/experience planning, but lots of overlap given the close proximity). For reference: The Credit Valley Trail Natural and Cultural Heritage Destination Experience Plan for CVC, prepared by Schollen & Company Inc, dated March 2020 (see attached).</p>	<p>Acknowledged. Reference to this document has been made in Table 8-1.</p>
<p>24. CVT Indigenous Experience Plan (recommendations to illuminate Indigenous presence along the CVTIEP via marker trees, pollinator gardens, Moccasin identifier amongst other cultural elements). For reference: Credit Valley Trail Indigenous Experience Implementation Plan for CVC, prepared by Neegan Burnside, dated March 2020 (see attached).</p>	<p>Acknowledged. Reference to this document has been made in Table 8-1.</p>



BURNSIDE

[THE DIFFERENCE IS OUR PEOPLE]

F-5

Indigenous Community Correspondence

Tricia Radburn

From: Meaghan Luis
Sent: Tuesday, May 28, 2019 3:44 PM
To: trevor.bell@ontario.ca
Subject: Indigenous Communities Confirmation- City of Mississauga Park 505 Phase 1
Attachments: 043764 Study Area (1).pdf

Good afternoon Trevor,

On behalf of the City of Mississauga, we are contacting you to request confirmation of the list of Indigenous communities to contact for the above Municipal Class EA. We are in the process of preparing the Project Contact List in advance of issuing the Notice of Commencement. We will of course complete the Project Information Form and circulate a copy of the Notice of Commencement to MECP per the notification procedure; however, at this time would very much appreciate the Ministry's assistance in confirming the Indigenous communities to contact.

Based on our previous project experience in the City of Mississauga we understand that the following communities may be interested in this project:

- Mississaugas of the New Credit First Nation
- Six Nations of the Grand River
- Haudenosaunee Development Institute
- Haudenosaunee Confederacy Chiefs Council
- Métis Nation of Ontario

Could you please confirm if this list is representative of all communities, which may be interested in the study and should be consulted in regards to this study?

Putting aside any potential archaeological resources, which might be identified during the Stage 1 (or further) Archaeological Assessment being undertaken for this study, the Project Team is not aware of any potential impacts to Aboriginal or treaty rights arising from this project.

To assist your review of this project, we have included a brief project description below and have attached a figure illustrating the Study Area to this email for reference.

Project Description:

The City of Mississauga is completing work to develop Park 505 (the former Harris lands) as a park that can be opened for public use by spring of 2021. R.J. Burnside has been retained to complete Phase One of this work. While the Final Development Plan will encompass the entire park, only Phase One will be constructed by 2021. Phase One is tended to include a new entrance at the future Argentia Road roundabout, entrance parking, a re-routed entrance laneway from the parking area to the existing bridge over the Credit River, park trails, pedestrian bridges over the Credit River and Fletcher's Creek and provision for future servicing of the park at full build-out. The pre-design phase will include the Environmental Assessment in relation to the trail and bridge alignments. The Study will follow the Municipal Class Environmental Assessment process and will evaluate alternative solutions with consideration for the natural, cultural, economic and technical environments, and recommend a preferred solution in consultation with the public, Indigenous communities and regulatory agencies.

Should you have any questions or require additional information, please feel free to contact me.

Best,

Sylvia Waters

From: Meaghan Luis
Sent: Friday, May 31, 2019 2:25 PM
To: Fawn Sault
Cc: Janet.Lack@mississauga.ca; Tricia Radburn
Subject: Introduction Information for Upcoming Schedule B EA- City of Mississauga
Attachments: 043764 Study Area (1).pdf

Dear Fawn,

The City of Mississauga is completing a Schedule B Municipal Class Environmental Assessment for the pre-design phase of Park 505 (the former Harris lands) in relation to the trail and bridge alignments within the park. I am writing to provide early notice on this project, prior to the release of the Notice of Commencement. We have identified your community as having potential interest in the project and the study area.

Attached to this email is a map of the study area. We are seeking your input to help us understand whether any Aboriginal or Treaty Rights may be affected by the project or its location. We are also seeking input about any other areas of concern or interest you may have related to this project.

Description of the Project

The City of Mississauga is completing work to develop Park 505 (the former Harris lands) as a park that can be opened for public use by spring of 2021. R.J. Burnside has been retained to complete Phase One of this work. While the Final Development Plan will encompass the entire park, only Phase One will be constructed by 2021. The pre-design phase will include the Schedule B Environmental Assessment in relation to the trail and bridge alignments. The Study will follow the Schedule B Municipal Class Environmental Assessment process and will evaluate alternative solutions with consideration for the natural, cultural, economic and technical environments, and recommend a preferred solution in consultation with the public, Indigenous communities and regulatory agencies. A 'do nothing' option will also be considered. Phase One is tendered to include a new entrance at the future Argentia Road roundabout, entrance parking, a re-routed entrance laneway from the parking area to the existing bridge over the Credit River, park trails, pedestrian bridges over the Credit River and Fletcher's Creek and provision for future servicing of the park at full build-out.

We look forward to discussing the project with you. Please do not hesitate to reach out with any of your comments, questions or concerns surrounding the project.

Thank you,
Meaghan



292 Speedvale Avenue West, Unit 20, Guelph, Ontario N1H 1C4
Office: +1 800-265-9662 Direct: +1 226-486-1781
www.rjburnside.com

**** CONFIDENTIALITY NOTICE ****

This electronic transmission and any accompanying attachments may contain privileged or confidential information intended only for the use of the individual or organization named above. Any distribution, copying or action taken in reliance on the contents of this communication by anyone other than the intended recipient(s) is STRICTLY PROHIBITED. If you have received this communication in error please notify the sender at the above email address and delete this email immediately.
Thank you.

Sylvia Waters

Subject: FW: Introduction Information for Upcoming Schedule B EA- City of Mississauga

From: Chief, R Stacey Laforme <Stacey.Laforme@mncfn.ca>
Sent: Friday, May 31, 2019 3:15 PM
To: Meaghan Luis <Meaghan.Luis@rjburnside.com>
Cc: Tricia Radburn <Tricia.Radburn@rjburnside.com>; Janet.Lack@mississauga.ca
Subject: Re: Introduction Information for Upcoming Schedule B EA- City of Mississauga

As you may be aware the Mississaugas have asserted title to all the waters on under or adjacent to our treaty lands and territory. To such an extent we have a protocol agreement with Canada defining their relationship with the Mississaugas of the Credit. I would be very interested in further discussion to see if our water claim impacts this area or if it is part of a titleland claim we have recently submitted.

Sent from my iPhone

On May 31, 2019, at 2:26 PM, Meaghan Luis <Meaghan.Luis@rjburnside.com> wrote:

Dear Chief LaForme,

The City of Mississauga is completing a Schedule B Municipal Class Environmental Assessment for the pre-design phase of Park 505 (the former Harris lands) in relation to the trail and bridge alignments within the park. I am writing to provide early notice on this project, prior to the release of the Notice of Commencement. We have identified your community as having potential interest in the project and the study area.

Attached to this email is a map of the study area. We are seeking your input to help us understand whether any Aboriginal or Treaty Rights may be affected by the project or its location. We are also seeking input about any other areas of concern or interest you may have related to this project.

Description of the Project

The City of Mississauga is completing work to develop Park 505 (the former Harris lands) as a park that can be opened for public use by spring of 2021. R.J. Burnside has been retained to complete Phase One of this work. While the Final Development Plan will encompass the entire park, only Phase One will be constructed by 2021. The pre-design phase will include the Schedule B Environmental Assessment in relation to the trail and bridge alignments. The Study will follow the Schedule B Municipal Class Environmental Assessment process and will evaluate alternative solutions with consideration for the natural, cultural, economic and technical environments, and recommend a preferred solution in consultation with the public, Indigenous communities and regulatory agencies. A 'do nothing' option will also be considered. Phase One is tendered to include a new entrance at the future Argentia Road roundabout, entrance parking, a re-routed entrance laneway from the parking area to the existing bridge over the Credit River, park trails, pedestrian bridges over the Credit River and Fletcher's Creek and provision for future servicing of the park at full build-out.

We look forward to discussing the project with you. Please do not hesitate to reach out with any of your comments, questions or concerns surrounding the project.

Thank you,
Meaghan

<mime-attachment.png>
Meaghan Luis
Environmental Planner

292 Speedvale Avenue West, Unit 20, Guelph, Ontario N1H 1C4
Office: +1 800-265-9662 **Direct:** +1 226-486-1781
www.rjburnside.com

Sylvia Waters

From: Meaghan Luis
Sent: Friday, May 31, 2019 2:26 PM
To: consultations@metisnation.org
Cc: Janet.Lack@mississauga.ca; Tricia Radburn
Subject: Introduction Information for Upcoming Schedule B EA- City of Mississauga
Attachments: 043764 Study Area (1).pdf

Dear Consultation Manager,

The City of Mississauga is completing a Schedule B Municipal Class Environmental Assessment for the pre-design phase of Park 505 (the former Harris lands) in relation to the trail and bridge alignments within the park. I am writing to provide early notice on this project, prior to the release of the Notice of Commencement. We have identified your community as having potential interest in the project and the study area.

Attached to this email is a map of the study area. We are seeking your input to help us understand whether any Aboriginal or Treaty Rights may be affected by the project or its location. We are also seeking input about any other areas of concern or interest you may have related to this project.

Description of the Project

The City of Mississauga is completing work to develop Park 505 (the former Harris lands) as a park that can be opened for public use by spring of 2021. R.J. Burnside has been retained to complete Phase One of this work. While the Final Development Plan will encompass the entire park, only Phase One will be constructed by 2021. The pre-design phase will include the Schedule B Environmental Assessment in relation to the trail and bridge alignments. The Study will follow the Schedule B Municipal Class Environmental Assessment process and will evaluate alternative solutions with consideration for the natural, cultural, economic and technical environments, and recommend a preferred solution in consultation with the public, Indigenous communities and regulatory agencies. A 'do nothing' option will also be considered. Phase One is tendered to include a new entrance at the future Argentia Road roundabout, entrance parking, a re-routed entrance laneway from the parking area to the existing bridge over the Credit River, park trails, pedestrian bridges over the Credit River and Fletcher's Creek and provision for future servicing of the park at full build-out.

We look forward to discussing the project with you. Please do not hesitate to reach out with any of your comments, questions or concerns surrounding the project.

Thank you,
Meaghan



292 Speedvale Avenue West, Unit 20, Guelph, Ontario N1H 1C4
Office: +1 800-265-9662 Direct: +1 226-486-1781
www.rjburnside.com

**** CONFIDENTIALITY NOTICE ****

This electronic transmission and any accompanying attachments may contain privileged or confidential information intended only for the use of the individual or organization named above. Any distribution, copying or action taken in reliance on the contents of this communication by anyone other than the intended recipient(s) is STRICTLY PROHIBITED. If you have received this communication in error please notify the sender at the above email address and delete this email immediately.
Thank you.

Sylvia Waters

From: Meaghan Luis
Sent: Friday, May 31, 2019 2:28 PM
To: dlaforme@sixnations.ca
Cc: Janet.Lack@mississauga.ca; Tricia Radburn
Subject: Introduction Information for Upcoming Schedule B EA- City of Mississauga
Attachments: 043764 Study Area (1).pdf

Dear Ms. LaForme,

The City of Mississauga is completing a Schedule B Municipal Class Environmental Assessment for the pre-design phase of Park 505 (the former Harris lands) in relation to the trail and bridge alignments within the park. I am writing to provide early notice on this project, prior to the release of the Notice of Commencement. We have identified your community as having potential interest in the project and the study area.

Attached to this email is a map of the study area. We are seeking your input to help us understand whether any Aboriginal or Treaty Rights may be affected by the project or its location. We are also seeking input about any other areas of concern or interest you may have related to this project.

Description of the Project

The City of Mississauga is completing work to develop Park 505 (the former Harris lands) as a park that can be opened for public use by spring of 2021. R.J. Burnside has been retained to complete Phase One of this work. While the Final Development Plan will encompass the entire park, only Phase One will be constructed by 2021. The pre-design phase will include the Schedule B Environmental Assessment in relation to the trail and bridge alignments. The Study will follow the Schedule B Municipal Class Environmental Assessment process and will evaluate alternative solutions with consideration for the natural, cultural, economic and technical environments, and recommend a preferred solution in consultation with the public, Indigenous communities and regulatory agencies. A 'do nothing' option will also be considered. Phase One is tendered to include a new entrance at the future Argentia Road roundabout, entrance parking, a re-routed entrance laneway from the parking area to the existing bridge over the Credit River, park trails, pedestrian bridges over the Credit River and Fletcher's Creek and provision for future servicing of the park at full build-out.

We look forward to discussing the project with you. Please do not hesitate to reach out with any of your comments, questions or concerns surrounding the project.

Thank you,
Meaghan



292 Speedvale Avenue West, Unit 20, Guelph, Ontario N1H 1C4
Office: +1 800-265-9662 Direct: +1 226-486-1781
www.rjburnside.com

**** CONFIDENTIALITY NOTICE ****

This electronic transmission and any accompanying attachments may contain privileged or confidential information intended only for the use of the individual or organization named above. Any distribution, copying or action taken in reliance on the contents of this communication by anyone other than the intended recipient(s) is STRICTLY PROHIBITED. If you have received this communication in error please notify the sender at the above email address and delete this email immediately.
Thank you.

Sylvia Waters

From: Meaghan Luis
Sent: Friday, May 31, 2019 2:28 PM
To: jthomas@sixnations.ca
Cc: Janet.Lack@mississauga.ca; Tricia Radburn
Subject: Introduction Information for Upcoming Schedule B EA- City of Mississauga
Attachments: 043764 Study Area (1).pdf

Dear Ms. Thomas,

The City of Mississauga is completing a Schedule B Municipal Class Environmental Assessment for the pre-design phase of Park 505 (the former Harris lands) in relation to the trail and bridge alignments within the park. I am writing to provide early notice on this project, prior to the release of the Notice of Commencement. We have identified your community as having potential interest in the project and the study area.

Attached to this email is a map of the study area. We are seeking your input to help us understand whether any Aboriginal or Treaty Rights may be affected by the project or its location. We are also seeking input about any other areas of concern or interest you may have related to this project.

Description of the Project

The City of Mississauga is completing work to develop Park 505 (the former Harris lands) as a park that can be opened for public use by spring of 2021. R.J. Burnside has been retained to complete Phase One of this work. While the Final Development Plan will encompass the entire park, only Phase One will be constructed by 2021. The pre-design phase will include the Schedule B Environmental Assessment in relation to the trail and bridge alignments. The Study will follow the Schedule B Municipal Class Environmental Assessment process and will evaluate alternative solutions with consideration for the natural, cultural, economic and technical environments, and recommend a preferred solution in consultation with the public, Indigenous communities and regulatory agencies. A 'do nothing' option will also be considered. Phase One is tendered to include a new entrance at the future Argentia Road roundabout, entrance parking, a re-routed entrance laneway from the parking area to the existing bridge over the Credit River, park trails, pedestrian bridges over the Credit River and Fletcher's Creek and provision for future servicing of the park at full build-out.

We look forward to discussing the project with you. Please do not hesitate to reach out with any of your comments, questions or concerns surrounding the project.

Thank you,
Meaghan



292 Speedvale Avenue West, Unit 20, Guelph, Ontario N1H 1C4
Office: +1 800-265-9662 Direct: +1 226-486-1781
www.rjburnside.com

**** CONFIDENTIALITY NOTICE ****

This electronic transmission and any accompanying attachments may contain privileged or confidential information intended only for the use of the individual or organization named above. Any distribution, copying or action taken in reliance on the contents of this communication by anyone other than the intended recipient(s) is STRICTLY PROHIBITED. If you have received this communication in error please notify the sender at the above email address and delete this email immediately.
Thank you.

Sylvia Waters

From: Meaghan Luis
Sent: Friday, May 31, 2019 2:26 PM
To: jocko@sixnationsns.com
Cc: Janet.Lack@mississauga.ca; Tricia Radburn
Subject: Introduction Information for Upcoming Schedule B EA- City of Mississauga
Attachments: 043764 Study Area (1).pdf

Dear Mr. Hill,

The City of Mississauga is completing a Schedule B Municipal Class Environmental Assessment for the pre-design phase of Park 505 (the former Harris lands) in relation to the trail and bridge alignments within the park. I am writing to provide early notice on this project, prior to the release of the Notice of Commencement. We have identified your community as having potential interest in the project and the study area.

Attached to this email is a map of the study area. We are seeking your input to help us understand whether any Aboriginal or Treaty Rights may be affected by the project or its location. We are also seeking input about any other areas of concern or interest you may have related to this project.

Description of the Project

The City of Mississauga is completing work to develop Park 505 (the former Harris lands) as a park that can be opened for public use by spring of 2021. R.J. Burnside has been retained to complete Phase One of this work. While the Final Development Plan will encompass the entire park, only Phase One will be constructed by 2021. The pre-design phase will include the Schedule B Environmental Assessment in relation to the trail and bridge alignments. The Study will follow the Schedule B Municipal Class Environmental Assessment process and will evaluate alternative solutions with consideration for the natural, cultural, economic and technical environments, and recommend a preferred solution in consultation with the public, Indigenous communities and regulatory agencies. A 'do nothing' option will also be considered. Phase One is tendered to include a new entrance at the future Argentia Road roundabout, entrance parking, a re-routed entrance laneway from the parking area to the existing bridge over the Credit River, park trails, pedestrian bridges over the Credit River and Fletcher's Creek and provision for future servicing of the park at full build-out.

We look forward to discussing the project with you. Please do not hesitate to reach out with any of your comments, questions or concerns surrounding the project.

Thank you,
Meaghan



292 Speedvale Avenue West, Unit 20, Guelph, Ontario N1H 1C4
Office: +1 800-265-9662 Direct: +1 226-486-1781
www.rjburnside.com

**** CONFIDENTIALITY NOTICE ****

This electronic transmission and any accompanying attachments may contain privileged or confidential information intended only for the use of the individual or organization named above. Any distribution, copying or action taken in reliance on the contents of this communication by anyone other than the intended recipient(s) is STRICTLY PROHIBITED. If you have received this communication in error please notify the sender at the above email address and delete this email immediately.
Thank you.

Sylvia Waters

Subject: FW: Stage 1 AA: Mississauga Park 505

From: Peter Epler <Peter.Epler@mncfn.ca>

Sent: Tuesday, March 10, 2020 2:53 PM

To: Caitlin Lacy <clacy@asiheritage.ca>

Cc: Jessica Lytle <jlytle@asiheritage.ca>; Tricia Radburn <Tricia.Radburn@rjburnside.com>; Megan DeVries <Megan.DeVries@mncfn.ca>

Subject: RE: Stage 1 AA: Mississauga Park 505

Hi Caitlin,

Thank you for the update. I have reviewed the March 6th revised report and SD and have no further concerns with its contents at this time. I am glad to see that you were able to get the latest AECOM assessment data for your mapping.

We look forward to continuing to work together on the Stage 2 for this project this season.

Regards,

Peter

Peter Epler, Hons. B.A.
Field Archaeologist



Department of Consultation and Accommodation (DOCA)
Mississaugas of the Credit First Nation
4065 Highway 6 North, Hagersville, ON N0A 1H0
Web: www.mncfn.ca
Ph: 905-768-4260 Cell: 905-870-5844

This email and any files transmitted with it are confidential and intended solely for the use of the individual or entity to whom they are addressed. If you are not the intended recipient you are notified that disclosing, copying, distributing or taking any action in reliance on the contents of this information is strictly prohibited.

From: Caitlin Lacy <clacy@asiheritage.ca>

Sent: Tuesday, March 10, 2020 2:02 PM

To: Peter Epler <Peter.Epler@mncfn.ca>

Cc: Jessica Lytle <jlytle@asiheritage.ca>; Tricia Radburn <Tricia.Radburn@rjburnside.com>; Megan DeVries <Megan.DeVries@mncfn.ca>

Subject: RE: Stage 1 AA: Mississauga Park 505

Good Afternoon Peter

Thank you for taking the time to review our report. Based on your comments, the correction to the site AjGw-512's limits have been made, along with the addition of the AECOM 2018 Stage 2 results. The revised version of our report can be accessed here: [Park 505](#).

Regards,

Caitlin Lacy, BA (Hon)

Associate Archaeologist | Project Manager • Environmental Assessment Division



ASI • Providing Archaeological & Cultural Heritage Services

CLacy@asiheritage.ca • 416 966 1069 x 260 • Fax: 416 966 9723

528 Bathurst Street, Toronto, Ontario, M5S 2P9 • asiheritage.ca

From: Peter Epler <Peter.Epler@mncfn.ca>

Sent: March 2, 2020 1:30 PM

To: Caitlin Lacy <clacy@asiheritage.ca>

Cc: Jessica Lytle <jlytle@asiheritage.ca>; Tricia Radburn <Tricia.Radburn@rjburnside.com>; Megan DeVries <Megan.DeVries@mncfn.ca>

Subject: RE: Stage 1 AA: Mississauga Park 505

Good Morning Caitlin,

We appreciate your patience while we reviewed this updated Stage 1 report.

While generally we do not have concerns with the report, its contents or recommendations at this time, I would note that SD Figure 5 appears to have the ARA assessment and site data not properly geo-referenced. It looks to be about 10ish m too far west, and about 5-10 m too far north, based on ARA's Map 18 (Attached) and my recollection.

Kind regards,

Peter

Peter Epler, Hons. B.A.

Field Archaeologist



Department of Consultation and Accommodation (DOCA)

Mississaugas of the Credit First Nation

4065 Highway 6 North, Hagersville, ON N0A 1H0

Web: www.mncfn.ca

Ph: 905-768-4260 Cell: 905-870-5844

This email and any files transmitted with it are confidential and intended solely for the use of the individual or entity to whom they are addressed. If you are not the intended recipient you are notified that disclosing, copying, distributing or taking any action in reliance on the contents of this information is strictly prohibited.

From: Peter Epler

Sent: Friday, February 7, 2020 2:24 PM

To: 'Caitlin Lacy' <clacy@asiheritage.ca>

Cc: Jessica Lytle <jlytle@asiheritage.ca>; Tricia Radburn <Tricia.Radburn@rjburnside.com>; Megan DeVries

<Megan.DeVries@mncfn.ca>

Subject: RE: Stage 1 AA: Mississauga Park 505

Thanks Caitlin,

I will try to have this reviewed with comments in the next couple of weeks.

Have a good weekend,

Peter

**Peter Epler, Hons. B.A.
Field Archaeologist**



**Department of Consultation and Accommodation (DOCA)
Mississaugas of the Credit First Nation
4065 Highway 6 North, Hagersville, ON N0A 1H0
Web: www.mncfn.ca
Ph: 905-768-4260 Cell: 905-870-5844**

This email and any files transmitted with it are confidential and intended solely for the use of the individual or entity to whom they are addressed. If you are not the intended recipient you are notified that disclosing, copying, distributing or taking any action in reliance on the contents of this information is strictly prohibited.

From: Caitlin Lacy <clacy@asiheritage.ca>

Sent: Wednesday, February 5, 2020 10:35 AM

To: Peter Epler <Peter.Epler@mncfn.ca>

Cc: Jessica Lytle <jlytle@asiheritage.ca>; Tricia Radburn <Tricia.Radburn@rjburnside.com>; Megan DeVries <Megan.DeVries@mncfn.ca>

Subject: Stage 1 AA: Mississauga Park 505

Good Morning Peter,

Attached for your review is our Stage 1 report for Mississauga Park 505. Please let me know if you have any comments, questions, or concerns.

We have recently done some internal project shuffling due to some upcoming staffing changes. I will be helping Jessica on the Mississauga Park 505 project and Jes will be bringing me up to speed quickly. She will still remain involved with the project.

Regards,

Caitlin Lacy, BA (Hon)
Associate Archaeologist | Project Manager • Environmental Assessment Division

Cc: Tricia Radburn <Tricia.Radburn@rjburnside.com>
Subject: RE: Stage 2 AA: Mississauga Park Pedestrian Bridges

Good Afternoon Jess,

Thank you for providing us with this draft Stage 2 of the partial assessment of the Park 505 Pedestrian Bridges.

We have reviewed this report and do not have any further concerns at this time. We look forward to continuing to work with you on the remainder of the bridges and Park 505 in the 2020 Season.

As an aside, do you know when the Park 505 Stage 1 (2020) will be available for review?

Kind Regards,

Peter

Peter Epler, Hons. B.A.
Field Archaeologist



Department of Consultation and Accommodation (DOCA)
Mississaugas of the Credit First Nation
4065 Highway 6 North, Hagersville, ON N0A 1H0
Web: www.mncfn.ca
Ph: 905-768-4260 Cell: 905-870-5844

This email and any files transmitted with it are confidential and intended solely for the use of the individual or entity to whom they are addressed. If you are not the intended recipient you are notified that disclosing, copying, distributing or taking any action in reliance on the contents of this information is strictly prohibited.

From: Jessica Lytle <jlytle@asiheritage.ca>
Sent: Wednesday, December 18, 2019 3:45 PM
To: Megan DeVries <Megan.DeVries@mncfn.ca>
Cc: Peter Epler <Peter.Epler@mncfn.ca>; Tricia Radburn <Tricia.Radburn@rjburnside.com>
Subject: Stage 2 AA: Mississauga Park Pedestrian Bridges

Good afternoon Megan,

Attached for your review is our Stage 2 draft report for the Mississauga Park 505 pedestrian bridges. Please let me know if you have any comments, questions, or concerns.

Happy holidays!

Jessica Lytle, MSc
Associate Archaeologist | Project Manager • Environmental Assessment Division



ASI • Providing Archaeological & Cultural Heritage Services
JLytle@asiheritage.ca • 416 966-1069 x 318 • Fax: 416 966 9723
200-2321 Fairview Street, Burlington, Ontario, L7R 2E3 • asiheritage.ca

Sylvia Waters

From: Tricia Radburn
Sent: Tuesday, July 14, 2020 11:13 AM
To: jocko@sixnationsns.com; hdi2@bellnet.ca
Cc: 300043764 Mississauga Park 505; Sylvia Waters; Janet Lack
Subject: Credit Meadows Park Expansion EA- Project Update
Attachments: 043764 Study Area (1).pdf

Leroy and Misty,

I am writing to follow-up on a project being undertaken by the City of Mississauga. Some information about the project is provided in our earlier email, below, and in the attached Study Area figure. The site is located along the Credit River just south of Hwy 401.

We are touching base to confirm if you have an interest in this project. We understand that you have participated in some recent archaeological work in the vicinity. We wish to let you know that archaeological work will be taking place at the Credit Meadows Park site in the near future.

Please let us know if you have an interest in this project and whether you wish to participate.

Kind Regards,

Tricia Radburn, MCIP, RPP
Senior Environmental Planner

R.J. Burnside & Associates Limited
292 Speedvale Ave. W, Unit 20 Guelph ON
Office: [800-265-9662](tel:800-265-9662) Direct: 226-486-1778 www.rjburnside.com

From: Meaghan Luis <Meaghan.Luis@rjburnside.com>
Sent: May 31, 2019 2:25 PM
To: jocko@sixnationsns.com <jocko@sixnationsns.com>
Cc: Janet.Lack@mississauga.ca <Janet.Lack@mississauga.ca>; Tricia Radburn <Tricia.Radburn@rjburnside.com>
Subject: Introduction Information for Upcoming Schedule B EA- City of Mississauga

Dear Mr. Hill,

The City of Mississauga is completing a Schedule B Municipal Class Environmental Assessment for the pre-design phase of Park 505 (the former Harris lands) in relation to the trail and bridge alignments within the park. I am writing to provide early notice on this project, prior to the release of the Notice of Commencement. We have identified your community as having potential interest in the project and the study area.

Attached to this email is a map of the study area. We are seeking your input to help us understand whether any Aboriginal or Treaty Rights may be affected by the project or its location. We are also seeking input about any other areas of concern or interest you may have related to this project.

Description of the Project

The City of Mississauga is completing work to develop Park 505 (the former Harris lands) as a park that can be opened for public use by spring of 2021. R.J. Burnside has been retained to complete Phase One of this work. While the Final Development Plan will encompass the entire park, only Phase One will be constructed by 2021. The pre-design phase will include the Schedule B Environmental Assessment in relation to the trail and bridge alignments. The Study will follow the Schedule B Municipal Class Environmental Assessment process and will evaluate alternative solutions with consideration for the natural, cultural, economic and technical environments, and recommend a preferred solution in consultation with the public, Indigenous communities and regulatory agencies. A 'do nothing' option will also be considered. Phase One is tendered to include a new entrance at the future Argentia Road roundabout, entrance parking, a re-routed entrance laneway from the parking area to the existing bridge over the Credit River, park trails, pedestrian bridges over the Credit River and Fletcher's Creek and provision for future servicing of the park at full build-out.

We look forward to discussing the project with you. Please do not hesitate to reach out with any of your comments, questions or concerns surrounding the project.

Thank you,
Meaghan



292 Speedvale Avenue West, Unit 20, Guelph, Ontario N1H 1C4
Office: +1 800-265-9662 Direct: +1 226-486-1781
www.rjburnside.com

**** CONFIDENTIALITY NOTICE ****

This electronic transmission and any accompanying attachments may contain privileged or confidential information intended only for the use of the individual or organization named above.
Any distribution, copying or action taken in reliance on the contents of this communication by anyone other than the intended recipient(s) is STRICTLY PROHIBITED.
If you have received this communication in error please notify the sender at the above email address and delete this email immediately.
Thank you.

Sylvia Waters

From: Tricia Radburn
Sent: Tuesday, July 14, 2020 11:08 AM
To: franhenry@sixnations.ca; lonnybomberry@sixnations.ca; dlaforme@sixnations.ca
Cc: 300043764 Mississauga Park 505; Janet Lack; Sylvia Waters
Subject: Credit Meadows Park Expansion EA- Project Update
Attachments: 043764 Study Area.pdf

Good morning,

I am writing to follow-up on a project being undertaken by the City of Mississauga. Some information about the project is provided in our earlier email, below, and in the attached Study Area figure. The site is located along the Credit River just south of Hwy 401.

We are touching base to confirm if you have an interest in this project. We understand that you have participated in some recent archaeological work in the vicinity. We wish to let you know that archaeological work will be taking place at the Credit Meadows Park site in the near future.

Please let us know if you have an interest in this project and whether you wish to participate.

Kind Regards,

Tricia Radburn, MCIP, RPP
Senior Environmental Planner

R.J. Burnside & Associates Limited
292 Speedvale Ave. W, Unit 20 Guelph ON
Office: [800-265-9662](tel:800-265-9662) Direct: 226-486-1778 www.rjburnside.com

From: Meaghan Luis <Meaghan.Luis@rjburnside.com>
Sent: May 31, 2019 2:27 PM
To: jthomas@sixnations.ca <jthomas@sixnations.ca>
Cc: Janet.Lack@mississauga.ca <Janet.Lack@mississauga.ca>; Tricia Radburn <Tricia.Radburn@rjburnside.com>
Subject: Introduction Information for Upcoming Schedule B EA- City of Mississauga

Dear Ms. Thomas,

The City of Mississauga is completing a Schedule B Municipal Class Environmental Assessment for the pre-design phase of Park 505 (the former Harris lands) in relation to the trail and bridge alignments within the park. I am writing to provide early notice on this project, prior to the release of the Notice of Commencement. We have identified your community as having potential interest in the project and the study area.

Attached to this email is a map of the study area. We are seeking your input to help us understand whether any Aboriginal or Treaty Rights may be affected by the project or its location. We are also seeking input about any other areas of concern or interest you may have related to this project.

Description of the Project

The City of Mississauga is completing work to develop Park 505 (the former Harris lands) as a park that can be opened for public use by spring of 2021. R.J. Burnside has been retained to complete Phase One of this work. While the Final Development Plan will encompass the entire park, only Phase One will be constructed by 2021. The pre-design phase will include the Schedule B Environmental Assessment in relation to the trail and bridge alignments. The Study will follow the Schedule B Municipal Class Environmental Assessment process and will evaluate alternative solutions with consideration for the natural, cultural, economic and technical environments, and recommend a preferred solution in consultation with the public, Indigenous communities and regulatory agencies. A 'do nothing' option will also be considered. Phase One is tendered to include a new entrance at the future Argentia Road roundabout, entrance parking, a re-routed entrance laneway from the parking area to the existing bridge over the Credit River, park trails, pedestrian bridges over the Credit River and Fletcher's Creek and provision for future servicing of the park at full build-out.

We look forward to discussing the project with you. Please do not hesitate to reach out with any of your comments, questions or concerns surrounding the project.

Thank you,
Meaghan



292 Speedvale Avenue West, Unit 20, Guelph, Ontario N1H 1C4
Office: +1 800-265-9662 Direct: +1 226-486-1781
www.rjburnside.com

**** CONFIDENTIALITY NOTICE ****

This electronic transmission and any accompanying attachments may contain privileged or confidential information intended only for the use of the individual or organization named above.
Any distribution, copying or action taken in reliance on the contents of this communication by anyone other than the intended recipient(s) is STRICTLY PROHIBITED.
If you have received this communication in error please notify the sender at the above email address and delete this email immediately.
Thank you.

Sylvia Waters

From: Dawn LaForme <dlaforme@sixnations.ca>
Sent: Monday, July 27, 2020 10:33 AM
To: Tricia Radburn; Lonny Bomberly; Tanya Hill-Montour
Cc: 300043764 Mississauga Park 505; Janet Lack; Sylvia Waters
Subject: RE: Credit Meadows Park Expansion EA- Project Update

Good morning Tricia,

Please include Tanya Hill-Montour, Archaeology Coordinator, I passed the information over to her for review.

Thank you,

Dawn LaForme

*Secretary/Receptionist
Six Nations Lands & Resources
(519) 753-0665*

From: Tricia Radburn [<mailto:Tricia.Radburn@rjburnside.com>]
Sent: July 27, 2020 9:29 AM
To: Fran Henry <franhenry@sixnations.ca>; Lonny Bomberly <lonnybomberly@sixnations.ca>; Dawn LaForme <dlaforme@sixnations.ca>
Cc: 300043764 Mississauga Park 505 <300043764mississaugapark505@rjburnside.com>; Janet Lack <Janet.Lack@mississauga.ca>; Sylvia Waters <Sylvia.Waters@rjburnside.com>
Subject: FW: Credit Meadows Park Expansion EA- Project Update

Good morning Fran, Lonny and Dawn,

I am writing again to reach out about a project which we feel may have some interest to your community. Please see the attached Study Area map.

The site is close to Hwy 401 and the Credit River. I believe your community has recently taken part in some archaeological work in the area.

We are planning some archaeological fieldwork in the coming weeks. Could you please let us know if your community would be interested in participating?

Please give me a call if you would like any additional information.

Kind Regards,



Tricia Radburn, MCIP, RPP
Senior Environmental Planner

R.J. Burnside & Associates Limited
292 Speedvale Ave. W, Unit 20 Guelph ON
Office: [800-265-9662](tel:800-265-9662) Direct: 226-486-1778 www.rjburnside.com

From: Tricia Radburn <Tricia.Radburn@rjburnside.com>
Sent: Tuesday, July 14, 2020 11:08 AM
To: franhenry@sixnations.ca; lonnybomberry@sixnations.ca; dlaforme@sixnations.ca
Cc: 300043764 Mississauga Park 505 <300043764mississaugapark505@rjburnside.com>; Janet Lack <Janet.Lack@mississauga.ca>; Sylvia Waters <Sylvia.Waters@rjburnside.com>
Subject: Credit Meadows Park Expansion EA- Project Update

Good morning,

I am writing to follow-up on a project being undertaken by the City of Mississauga. Some information about the project is provided in our earlier email, below, and in the attached Study Area figure. The site is located along the Credit River just south of Hwy 401.

We are touching base to confirm if you have an interest in this project. We understand that you have participated in some recent archaeological work in the vicinity. We wish to let you know that archaeological work will be taking place at the Credit Meadows Park site in the near future.

Please let us know if you have an interest in this project and whether you wish to participate.

Kind Regards,

Tricia Radburn, MCIP, RPP
Senior Environmental Planner

R.J. Burnside & Associates Limited
292 Speedvale Ave. W, Unit 20 Guelph ON
Office: [800-265-9662](tel:800-265-9662) Direct: 226-486-1778 www.rjburnside.com

From: Meaghan Luis <Meaghan.Luis@rjburnside.com>
Sent: May 31, 2019 2:27 PM
To: jthomas@sixnations.ca <jthomas@sixnations.ca>
Cc: Janet.Lack@mississauga.ca <Janet.Lack@mississauga.ca>; Tricia Radburn <Tricia.Radburn@rjburnside.com>
Subject: Introduction Information for Upcoming Schedule B EA- City of Mississauga

Dear Ms. Thomas,

The City of Mississauga is completing a Schedule B Municipal Class Environmental Assessment for the pre-design phase of Park 505 (the former Harris lands) in relation to the trail and bridge alignments within the park. I am writing to provide early notice on this project, prior to the release of the Notice of Commencement. We have identified your community as having potential interest in the project and the study area.

Attached to this email is a map of the study area. We are seeking your input to help us understand whether any Aboriginal or Treaty Rights may be affected by the project or its location. We are also seeking input about any other areas of concern or interest you may have related to this project.

Description of the Project

The City of Mississauga is completing work to develop Park 505 (the former Harris lands) as a park that can be opened for public use by spring of 2021. R.J. Burnside has been retained to complete Phase One of this work. While the Final Development Plan will encompass the entire park, only Phase One will be constructed by 2021. The pre-design phase will include the Schedule B Environmental Assessment in relation to the trail and bridge alignments. The Study will

follow the Schedule B Municipal Class Environmental Assessment process and will evaluate alternative solutions with consideration for the natural, cultural, economic and technical environments, and recommend a preferred solution in consultation with the public, Indigenous communities and regulatory agencies. A 'do nothing' option will also be considered. Phase One is tendered to include a new entrance at the future Argentia Road roundabout, entrance parking, a re-routed entrance laneway from the parking area to the existing bridge over the Credit River, park trails, pedestrian bridges over the Credit River and Fletcher's Creek and provision for future servicing of the park at full build-out.

We look forward to discussing the project with you. Please do not hesitate to reach out with any of your comments, questions or concerns surrounding the project.

Thank you,
Meaghan



292 Speedvale Avenue West, Unit 20, Guelph, Ontario N1H 1C4
Office: +1 800-265-9662 Direct: +1 226-486-1781
www.rjburnside.com

**** CONFIDENTIALITY NOTICE ****

This electronic transmission and any accompanying attachments may contain privileged or confidential information intended only for the use of the individual or organization named above.
Any distribution, copying or action taken in reliance on the contents of this communication by anyone other than the intended recipient(s) is STRICTLY PROHIBITED.
If you have received this communication in error please notify the sender at the above email address and delete this email immediately.
Thank you.

Sylvia Waters

From: Tricia Radburn
Sent: Tuesday, July 21, 2020 2:59 PM
To: williams.todde@gmail.com
Cc: Janet Lack; Kathi Ross; 300043764 Mississauga Park 505; Sylvia Waters
Subject: Credit Meadows Park Expansion Archaeological Work
Attachments: 043764 Study Area.pdf

Todd,

Thanks for speaking with me today. I've attached a figure showing our study area along the Credit River just south of Hwy 401. We are focused primarily on the blue park expansion area shown.

I wanted to give you some additional background about this site and the work that has been done to date. As I mentioned we reached out to HDI last year a couple of times and didn't hear back. We moved forward with ecological and archaeological work at that time. At this point, most of that work is now complete. However, we ran into some challenges last year with the Stage 2 Archaeological Assessment. There was a significant amount of grass at the site and, even after ploughing, conditions were not suitable to conduct the Stage 2 pedestrian surveys. So, some portions of the site were completed but not all. We are planning to complete the work this August. MCFN field liaisons were present for the work last year and will continue to be present for the upcoming work to finish the pedestrian surveys.

Because of the site preparation challenges last year, MCFN staff will be onsite on July 30th while the ploughing contractor is doing the site preparation. Please let us know if you are interesting in seeing this part of the work. Otherwise, the actual pedestrian surveys are scheduled for mid-August. We will let you know the actual date closer to the time.

The City of Mississauga has a contract that was used recently by HDI. We will ensure that a copy is sent to you as soon as possible so the contract can be signed prior to the work.

Please let us know if you have any questions.



Tricia Radburn, MCIP, RPP
Senior Environmental Planner

R.J. Burnside & Associates Limited
292 Speedvale Ave. W, Unit 20 Guelph ON
Office: [800-265-9662](tel:800-265-9662) Direct: 226-486-1778 www.rjburnside.com

COVID 19: We remain open for business

The health and safety of our employees and clients is of paramount importance. Most of our staff are working remotely and continue to serve clients using our well established collaborative technology platforms. For our full COVID 19 response please [click here](#).

**** CONFIDENTIALITY NOTICE ****

Sylvia Waters

From: Credit Meadows Park EA
Sent: Thursday, August 06, 2020 9:16 AM
To: jocko@sixnationsns.com; hdi2@bellnet.ca
Cc: janet.lack@mississauga.ca; Credit Meadows Park EA
Subject: 43764-Haudenosaunee Confederacy Notice of Commencement and Opportunity to Participate, MCEA Pedestrian Bridges and Trails in the Credit Meadows Expansion, City of Mississauga
Attachments: Credit Meadows - NOC - Notice - F Web.pdf

Hello Hohahes Leroy Hill, Secretary to Haudensaunee Confederacy

On behalf of the City of Mississauga, please see the attached Notice of Commencement and Opportunity to Participate for the Pedestrian Bridges and Trails in the Credit Meadows Expansion, Municipal Class Environmental Assessment.

Due to the current closures of public spaces for large gatherings, a virtual Opportunity to Participate will be held on the City of Mississauga website at: <https://yoursay.mississauga.ca/creditmeadows> starting **August 6, 2020**. Your comments on the project and information materials are encouraged by **August 31, 2020**.

Please contact either of the following Project Team members if you are unable to access the online information concerning this Study.

Erin Senior
Planner, Park Planning
City of Mississauga
201 City Centre Dr., 9th Floor
Mississauga, ON L5B 2T4
905-615-3200 ext. 5825
park.planning@mississauga.ca

Tricia Radburn, M.Sc. (PI), MCIP, RPP
Environmental Assessment Coordinator
R. J. Burnside & Associates Limited
292 Speedvale Ave. W, Unit 20
Guelph, ON N1H 1C4
226-486-1778
CreditMeadowsParkEA@rjburnside.com

Sylvia Waters

From: Credit Meadows Park EA
Sent: Thursday, August 06, 2020 9:17 AM
To: melanievincent21@yahoo.ca; maxime.picard@cnhw.qc.ca
Cc: janet.lack@mississauga.ca; Credit Meadows Park EA
Subject: 43764-Nation Huronne-Wendat, Notice of Commencement and Opportunity to Participate, MCEA Pedestrian Bridges and Trails in the Credit Meadows Expansion, City of Mississauga
Attachments: Credit Meadows - NOC - Notice - F Web.pdf

Konrad Sioui, Nation Huronne-Wendat

On behalf of the City of Mississauga, please see the attached Notice of Commencement and Opportunity to Participate for the Pedestrian Bridges and Trails in the Credit Meadows Expansion, Municipal Class Environmental Assessment.

Due to the current closures of public spaces for large gatherings, a virtual Opportunity to Participate will be held on the City of Mississauga website at: <https://yoursay.mississauga.ca/creditmeadows> starting **August 6, 2020**. Your comments on the project and information materials are encouraged by **August 31, 2020**.

Please contact either of the following Project Team members if you are unable to access the online information concerning this Study.

Erin Senior
Planner, Park Planning
City of Mississauga
201 City Centre Dr., 9th Floor
Mississauga, ON L5B 2T4
905-615-3200 ext. 5825
park.planning@mississauga.ca

Tricia Radburn, M.Sc. (PI), MCIP, RPP
Environmental Assessment Coordinator
R. J. Burnside & Associates Limited
292 Speedvale Ave. W, Unit 20
Guelph, ON N1H 1C4
226-486-1778
CreditMeadowsParkEA@rjburnside.com

Sylvia Waters

From: Credit Meadows Park EA
Sent: Thursday, August 06, 2020 9:17 AM
To: stacey.laforme@newcreditfirstnation.com; Megan.DeVries@mncfn.ca; Fawn Sault
Cc: janet.lack@mississauga.ca; Credit Meadows Park EA
Subject: 43764-Mississaugas of the Credit First Nation, Notice of Commencement and Opportunity to Participate, MCEA Pedestrian Bridges and Trails in the Credit Meadows Expansion, City of Mississauga
Attachments: Credit Meadows - NOC - Notice - F Web.pdf

Hello Stacey Laforme, Chief of the Mississaugas of the Credit First Nation

On behalf of the City of Mississauga, please see the attached Notice of Commencement and Opportunity to Participate for the Pedestrian Bridges and Trails in the Credit Meadows Expansion, Municipal Class Environmental Assessment.

Due to the current closures of public spaces for large gatherings, a virtual Opportunity to Participate will be held on the City of Mississauga website at: <https://yoursay.mississauga.ca/creditmeadows> starting **August 6, 2020**. Your comments on the project and information materials are encouraged by **August 31, 2020**.

Please contact either of the following Project Team members if you are unable to access the online information concerning this Study.

Erin Senior
Planner, Park Planning
City of Mississauga
201 City Centre Dr., 9th Floor
Mississauga, ON L5B 2T4
905-615-3200 ext. 5825
park.planning@mississauga.ca

Tricia Radburn, M.Sc. (PI), MCIP, RPP
Environmental Assessment Coordinator
R. J. Burnside & Associates Limited
292 Speedvale Ave. W, Unit 20
Guelph, ON N1H 1C4
226-486-1778
CreditMeadowsParkEA@rjburnside.com

Sylvia Waters

From: Credit Meadows Park EA
Sent: Thursday, August 06, 2020 9:16 AM
To: consultations@metisnation.org
Cc: janet.lack@mississauga.ca; Credit Meadows Park EA
Subject: 43764-Metis Nation of Ontario, Notice of Commencement and Opportunity to Participate, MCEA Pedestrian Bridges and Trails in the Credit Meadows Expansion, City of Mississauga
Attachments: Credit Meadows - NOC - Notice - F Web.pdf

Hello Jesse Fieldwebster, Consultation Assessment Coordinator Metis Nation of Ontario

On behalf of the City of Mississauga, please see the attached Notice of Commencement and Opportunity to Participate for the Pedestrian Bridges and Trails in the Credit Meadows Expansion, Municipal Class Environmental Assessment.

Due to the current closures of public spaces for large gatherings, a virtual Opportunity to Participate will be held on the City of Mississauga website at: <https://yoursay.mississauga.ca/creditmeadows> starting **August 6, 2020**. Your comments on the project and information materials are encouraged by **August 31, 2020**.

Please contact either of the following Project Team members if you are unable to access the online information concerning this Study.

Erin Senior
Planner, Park Planning
City of Mississauga
201 City Centre Dr., 9th Floor
Mississauga, ON L5B 2T4
905-615-3200 ext. 5825
park.planning@mississauga.ca

Tricia Radburn, M.Sc. (PI), MCIP, RPP
Environmental Assessment Coordinator
R. J. Burnside & Associates Limited
292 Speedvale Ave. W, Unit 20
Guelph, ON N1H 1C4
226-486-1778
CreditMeadowsParkEA@rjburnside.com

Sylvia Waters

From: Credit Meadows Park EA
Sent: Thursday, August 06, 2020 9:17 AM
To: lonnybomberry@sixnations.ca; tanyahill-montour@sixnations.ca
Cc: Dawn LaForme; janet.lack@mississauga.ca; Credit Meadows Park EA
Subject: 43764-Six Nations of the Grand River, Notice of Commencement and Opportunity to Participate, MCEA Pedestrian Bridges and Trails in the Credit Meadows Expansion, City of Mississauga
Attachments: Credit Meadows - NOC - Notice - F Web.pdf

Hello Lonny Bomberry, Lands and Resources Director, Six Nations of the Grand River

On behalf of the City of Mississauga, please see the attached Notice of Commencement and Opportunity to Participate for the Pedestrian Bridges and Trails in the Credit Meadows Expansion, Municipal Class Environmental Assessment.

Due to the current closures of public spaces for large gatherings, a virtual Opportunity to Participate will be held on the City of Mississauga website at: <https://yoursay.mississauga.ca/creditmeadows> starting **August 6, 2020**. Your comments on the project and information materials are encouraged by **August 31, 2020**.

Please contact either of the following Project Team members if you are unable to access the online information concerning this Study.

Erin Senior
Planner, Park Planning
City of Mississauga
201 City Centre Dr., 9th Floor
Mississauga, ON L5B 2T4
905-615-3200 ext. 5825
park.planning@mississauga.ca

Tricia Radburn, M.Sc. (PI), MCIP, RPP
Environmental Assessment Coordinator
R. J. Burnside & Associates Limited
292 Speedvale Ave. W, Unit 20
Guelph, ON N1H 1C4
226-486-1778
CreditMeadowsParkEA@rjburnside.com

Sylvia Waters

From: Tanya Hill-Montour <tanyahill-montour@sixnations.ca>
Sent: Thursday, August 06, 2020 10:23 AM
To: Credit Meadows Park EA
Subject: RE: 43764-Six Nations of the Grand River, Notice of Commencement and Opportunity to Participate, MCEA Pedestrian Bridges and Trails in the Credit Meadows Expansion, City of Mississauga

Good Morning all,

I acknowledge that I have received this email. Much appreciated reaching out for comments on the project. We have notified the Environmental assessment team in our department for review of the project. I will be partaking in the Archaeological assessment aspect pertaining to the project.

Have a great day.

Tanya Hill-Montour BA (Hons)
Archaeology Coordinator
Six Nations Lands & Resources
(519) 753-0665

From: Credit Meadows Park EA [mailto:creditmeadowsparkea@rjburnside.com]
Sent: August 6, 2020 9:17 AM
To: Lonny Bomberry <lonnybomberry@sixnations.ca>; Tanya Hill-Montour <tanyahill-montour@sixnations.ca>
Cc: Dawn LaForme <dlaforme@sixnations.ca>; janet.lack@mississauga.ca; Credit Meadows Park EA <creditmeadowsparkea@rjburnside.com>
Subject: 43764-Six Nations of the Grand River, Notice of Commencement and Opportunity to Participate, MCEA Pedestrian Bridges and Trails in the Credit Meadows Expansion, City of Mississauga

Hello Lonny Bomberry, Lands and Resources Director, Six Nations of the Grand River

On behalf of the City of Mississauga, please see the attached Notice of Commencement and Opportunity to Participate for the Pedestrian Bridges and Trails in the Credit Meadows Expansion, Municipal Class Environmental Assessment.

Due to the current closures of public spaces for large gatherings, a virtual Opportunity to Participate will be held on the City of Mississauga website at: <https://yoursay.mississauga.ca/creditmeadows> starting **August 6, 2020**. Your comments on the project and information materials are encouraged by **August 31, 2020**.

Please contact either of the following Project Team members if you are unable to access the online information concerning this Study.

Erin Senior
Planner, Park Planning
City of Mississauga
201 City Centre Dr., 9th Floor
Mississauga, ON L5B 2T4
905-615-3200 ext. 5825
park.planning@mississauga.ca

Tricia Radburn, M.Sc. (PI), MCIP, RPP
Environmental Assessment Coordinator
R. J. Burnside & Associates Limited
292 Speedvale Ave. W, Unit 20
Guelph, ON N1H 1C4
226-486-1778
CreditMeadowsParkEA@rjburnside.com

Sylvia Waters

From: Credit Meadows Park EA
Sent: Friday, August 07, 2020 11:49 AM
To: Maxime Picard; Credit Meadows Park EA
Cc: Melanie Vincent; Janet Lack; Sylvia Waters; park.planning@mississauga.ca
Subject: RE: 43764-Nation Huronne-Wendat, Notice of Commencement and Opportunity to Participate, MCEA Pedestrian Bridges and Trails in the Credit Meadows Expansion, City of Mississauga

Maxime,

Thank you for your interest in this project. A Stage 1 Archaeological Assessment has been completed for this project. A copy of the report can be viewed by clicking [here](#). Some Stage 2 work has previously been completed at the site. We are planning to do additional Stage 2 work shortly.

Please let us know if you have any questions and if, or how, you would like to participate in this project.

Kind Regards,



Tricia Radburn, MCIP, RPP
Senior Environmental Planner

R.J. Burnside & Associates Limited
292 Speedvale Ave. W, Unit 20 Guelph ON
Office: [800-265-9662](tel:800-265-9662) Direct: 226-486-1778 www.rjburnside.com

From: Maxime Picard <maxime.picard@cnhw.qc.ca>
Sent: Thursday, August 06, 2020 10:52 AM
To: Credit Meadows Park EA <creditmeadowsparkea@rjburnside.com>
Cc: Melanie Vincent <melanievincent21@yahoo.ca>; Janet Lack <janet.lack@mississauga.ca>
Subject: Re: 43764-Nation Huronne-Wendat, Notice of Commencement and Opportunity to Participate, MCEA Pedestrian Bridges and Trails in the Credit Meadows Expansion, City of Mississauga

Good morning,

First of all we would like to thank you for the notification and information on the upcoming Pedestrian Bridges and Trails in the Credit Meadows Expansion Project.

Could you please let us know if any archaeological assessment is anticipated as part of the EA process ?

Thanks and best regards,

Maxime Picard

Sylvia Waters

From: Janet Lack <Janet.Lack@mississauga.ca>
Sent: Tuesday, August 25, 2020 3:54 PM
To: Robin Linn
Cc: Lonny Bomberly; Tanya Hill-Montour; Jen Mt.Pleasant; Dawn LaForme; Erin Senior; Tricia Radburn; Credit Meadows Park EA; John Dunlop
Subject: RE: MCEA Pedestrian Bridges and Trails in the Credit Meadows Expansion, City of Mississauga

Thank you for the comments Robin. We appreciate the input being provided by Six Nations of the Grand River, specifically the questions regarding the projects impacts on the natural environment. We will take these comments into consideration when doing our review.

As well, we look forward to Six Nations participation in the upcoming archaeological work.

Regards,



Janet Lack

Project Manager, Park Development
T 905-615-3200 ext.3735
janet.lack@mississauga.ca

[City of Mississauga](#) | Community Services Department
Parks, Forestry and Environment Division

Please consider the environment before printing.

From: Robin Linn [mailto:rlinn@sixnations.ca]
Sent: August 19, 2020 9:53 AM
To: Janet Lack
Cc: Lonny Bomberly; Tanya Hill-Montour; Jen Mt.Pleasant; Dawn LaForme
Subject: MCEA Pedestrian Bridges and Trails in the Credit Meadows Expansion, City of Mississauga

Dear Janet,

Thank you for your notice regarding this project.
I have reviewed this project and have drafted a response letter which I have attached.

Robbin Vanstone

*Lands and Resources
Six Nations of the Grand River*





August 19, 2020

Via Email

Janet Lack
Project Manager, Park Development
City of Mississauga
201 City Centre Dr., 9th Floor
Mississauga, ON L5B 2T4

Re: Notice of Commencement and Opportunity to Participate, MCEA Pedestrian Bridges and Trails in the Credit Meadows Expansion, City of Mississauga

Dear Janet:

My name is Robbin Vanstone and I work in the Lands and Resources Department of the Six Nations of the Grand River. The following are comments that Six Nations of the Grand River are submitting in relation to the Municipal Class Environmental Assessment Credit Meadows Expansion Project. First of all, we would like to thank you for respecting our interest in this property and requesting our comments.

Six Nations of the Grand Rivers' Aboriginal and Treaty Rights throughout Southern Ontario are well documented through archaeological findings, historical facts and written Treaty Agreements. The Haldimand Treaty and the 1701 Fort Albany/Nanfan Treaty have been recognized in past court proceedings and are presented as factual evidence in the ongoing litigation from 1995 between Six Nations of the Grand River and the provincial and federal Crowns.

Although this project does not lie within our Traditional Haldimand Tract Treaty area, it does lie within the 1701 Fort Albany/Nanfan Treaty area and Six Nations of the Grand River is concerned about any development relating to land, water, wildlife, and resources which occur throughout our treaty territory and any archeological issues associated with such development(s).

At this time, our two main concerns of course, are the impacts on the natural environment that this project may have and as we have already indicated, the archaeological implications regarding this project. What are your plans for impacts on wildlife, aquatic life, and plant life? Do you have a replacement plan for trees that may need to be removed?

From our perspective and from a Natural Environmental Protection view, if the City of Mississauga is planning on pursuing this project, it would be our preference that you choose Alternative #3 as it will have the least impact on the Natural Environment other than the "Do Nothing" option.

We wish to be kept up to date on this and other developments under your jurisdiction and within our Treaty Lands, specifically any developments that may have environmental stewardship issues and of course, archaeological implications.

Thank you once again for reaching out to us regarding this project. If you need to speak to me directly, I can be contacted at (519) 753-0665 extension 5433 or you can email me at rlinn@sixnations.ca

Sincerely,

Robbin Vanstone
Land Use Office
Six Nations of the Grand River.

Sylvia Waters

From: Megan DeVries <Megan.DeVries@mncfn.ca>
Sent: Friday, October 30, 2020 1:12 PM
To: Tricia Radburn; Fawn Sault
Cc: Janet Lack; Kathi Ross; Erin Senior; 300043764 Mississauga Park 505
Subject: RE: Credit Meadows Park Expansion Draft EA and Technical Documents for Review
Attachments: RE: Draft Stage 1 Archaeological Assessment and Further Woodland/Wetland Staking

Hello Tricia,

The updated Stage 1 archaeological report appears to have addressed the comments provided in November 2019 (attached). Therefore, DOCA has no further concerns regarding this report. As always, MCFN requires FLR participation during any future fieldwork associated with this project and requests to review future draft reports.

Fawn will follow up with you regarding any comments about the natural heritage/environmental assessments.

Sincerely,
Megan.

Megan DeVries, M.A.
Archaeological Operations Supervisor



Department of Consultation and Accommodation (DOCA)
Mississaugas of the Credit First Nation (MCFN)

4065 Highway 6 North, Hagersville, ON N0A 1H0

P: 905-768-4260 | M: 289-527-2763

<http://www.mncfn.ca>

This email and any files transmitted with it are confidential and intended solely for the use of the individual or entity to whom they are addressed. If you are not the intended recipient you are notified that disclosing, copying, distributing or taking any action in reliance on the contents of this information is strictly prohibited. Please note that any views or opinions presented in this email are solely those of the author and do not necessarily represent those of the Mississaugas of the Credit First Nation.

From: Tricia Radburn <Tricia.Radburn@rjburnside.com>
Sent: Wednesday, October 28, 2020 8:28 PM
To: Fawn Sault <Fawn.Sault@mncfn.ca>; Megan DeVries <Megan.DeVries@mncfn.ca>
Cc: Janet Lack <Janet.Lack@mississauga.ca>; Kathi Ross <Kathi.Ross@mississauga.ca>; Erin Senior <Erin.Senior@mississauga.ca>; 300043764 Mississauga Park 505 <300043764mississaugapark505@rjburnside.com>
Subject: Credit Meadows Park Expansion Draft EA and Technical Documents for Review

Fawn and Megan,

On behalf of the City of Mississauga, we are pleased to submit the draft EA documentation for the Credit Meadows Park Expansion. The link below provides a copy of the EA report and various technical reports.

https://rjburnside-my.sharepoint.com/:f:/p/tricia_radburn/Eqq4jxoFsWRMIHem42oyF6ABQgh5byGt64MKjMmpX1gIQA?e=LPvLMi

We have appreciated the participation of the FLRs in the ecological and ongoing archaeological work at this site.

We look forward to receiving any comments you may have on these draft reports. We are hoping to receive comments by the end of November.

If you would like to arrange a call or video conference, we would be happy to go through these materials and answer any questions you may have.

Kind Regards,



Tricia Radburn, MCIP, RPP
Senior Environmental Planner

R.J. Burnside & Associates Limited
292 Speedvale Ave. W, Unit 20 Guelph ON
Office: [800-265-9662](tel:800-265-9662) Direct: 226-486-1778 www.rjburnside.com

COVID 19: We remain open for business

The health and safety of our employees and clients is of paramount importance. Most of our staff are working remotely and continue to serve clients using our well established collaborative technology platforms. For our full COVID 19 response please [click here](#).

**** CONFIDENTIALITY NOTICE ****

This electronic transmission and any accompanying attachments may contain privileged or confidential information intended only for the use of the individual or organization named above. Any distribution, copying or action taken in reliance on the contents of this communication by anyone other than the intended recipient(s) is STRICTLY PROHIBITED.
If you have received this communication in error please notify the sender at the above email address and delete this email immediately.

Thank you.

Sylvia Waters

From: Tricia Radburn
Sent: Wednesday, November 25, 2020 2:41 PM
To: Sylvia Waters
Subject: FW: Credit Meadows Park Expansion Draft EA and Technical Documents for Review

From: Fawn Sault <Fawn.Sault@mncfn.ca>
Sent: Wednesday, November 25, 2020 2:39 PM
To: Tricia Radburn <Tricia.Radburn@rjburnside.com>; Megan DeVries <Megan.DeVries@mncfn.ca>
Cc: Janet Lack <Janet.Lack@mississauga.ca>; Kathi Ross <Kathi.Ross@mississauga.ca>; Erin Senior <Erin.Senior@mississauga.ca>; 300043764 Mississauga Park 505 <300043764mississaugapark505@rjburnside.com>; Mark LaForme <Mark.LaForme@mncfn.ca>
Subject: RE: Credit Meadows Park Expansion Draft EA and Technical Documents for Review

Good Afternoon Tricia,

At this time we have no further comments on the other aspects of the EA.

Miigwech,

Fawn Sault
Consultation Coordinator
Mississaugas of the Credit First Nation
4065 Hwy. 6, Hagersville, N0A 1H0
Website: <http://mncfn.ca/>
Ph: 905-768-4260
Cell: 289-527-6580

From: Tricia Radburn <Tricia.Radburn@rjburnside.com>
Sent: Wednesday, November 25, 2020 1:50 PM
To: Megan DeVries <Megan.DeVries@mncfn.ca>
Cc: Janet Lack <Janet.Lack@mississauga.ca>; Kathi Ross <Kathi.Ross@mississauga.ca>; Erin Senior <Erin.Senior@mississauga.ca>; 300043764 Mississauga Park 505 <300043764mississaugapark505@rjburnside.com>; Fawn Sault <Fawn.Sault@mncfn.ca>; Mark LaForme <Mark.LaForme@mncfn.ca>
Subject: RE: Credit Meadows Park Expansion Draft EA and Technical Documents for Review

Fawn,

I am writing to follow-up on the draft EA for the Credit Meadows Park Expansion in Mississauga. Megan wrote, below, that there are no concerns with the archaeological work to date. We will submit the draft Stage 2 report for your review, once available.

Could you let us know if you have comments on any other aspects of the EA? We are hoping to receive all comments by the end of November.

Kind Regards,



Tricia Radburn, MCIP, RPP
Senior Environmental Planner

R.J. Burnside & Associates Limited
292 Speedvale Ave. W, Unit 20 Guelph ON
Office: [800-265-9662](tel:800-265-9662) Direct: 226-486-1778 www.rjburnside.com

From: Megan DeVries <Megan.DeVries@mncfn.ca>
Sent: Wednesday, November 11, 2020 8:58 AM
To: Tricia Radburn <Tricia.Radburn@rjburnside.com>
Cc: Janet Lack <Janet.Lack@mississauga.ca>; Kathi Ross <Kathi.Ross@mississauga.ca>; Erin Senior <Erin.Senior@mississauga.ca>; 300043764 Mississauga Park 505 <300043764mississaugapark505@rjburnside.com>; Fawn Sault <Fawn.Sault@mncfn.ca>; Mark LaForme <Mark.LaForme@mncfn.ca>
Subject: RE: Credit Meadows Park Expansion Draft EA and Technical Documents for Review

Good morning Tricia!

From an archaeological perspective, MCFN has no further comments at this time. We confirmed our acceptance of the Stage 1 report on October 30 (attached) and await the circulation of the draft Stage 2 report.

Sincerely,
Megan.

Megan DeVries, M.A.
Archaeological Operations Supervisor



Department of Consultation and Accommodation (DOCA)
Mississaugas of the Credit First Nation (MCFN)
4065 Highway 6 North, Hagersville, ON N0A 1H0
P: 905-768-4260 | M: 289-527-2763
<http://www.mncfn.ca>

This email and any files transmitted with it are confidential and intended solely for the use of the individual or entity to whom they are addressed. If you are not the intended recipient you are notified that disclosing, copying, distributing or taking any action in reliance on the contents of this information is strictly prohibited. Please note that any views or opinions presented in this email are solely those of the author and do not necessarily represent those of the Mississaugas of the Credit First Nation.

From: Tricia Radburn <Tricia.Radburn@rjburnside.com>
Sent: Tuesday, November 10, 2020 1:29 PM
To: Fawn Sault <Fawn.Sault@mncfn.ca>; Megan DeVries <Megan.DeVries@mncfn.ca>
Cc: Janet Lack <Janet.Lack@mississauga.ca>; Kathi Ross <Kathi.Ross@mississauga.ca>; Erin Senior <Erin.Senior@mississauga.ca>; 300043764 Mississauga Park 505 <300043764mississaugapark505@rjburnside.com>
Subject: RE: Credit Meadows Park Expansion Draft EA and Technical Documents for Review

Fawn and Megan,

I am writing to follow-up on the draft Credit Meadows Park EA documents provided in my email, below. Please let us know if you have any questions or comments or would like to schedule a call to review the documents.

Also, please note that the archaeological work is ongoing at this site. We will forward ASI's Stage 2 Archeological Assessment, once complete.

There were a number of archaeological finds in the area of the proposed parking lot along Creditview Rd. Further archaeological investigation will be required and, therefore, the City will not begin construction on the parking lot this coming spring, as originally planned. We will let you know if, and when, a Stage 3 Archaeological Assessment is planned for this area. A parking lot in an alternate location, in an area previously covered and cleared by the Stage 2 assessment, may move ahead instead. The location is still being confirmed.

Please let us know if you have any questions.

Kind Regards,



Tricia Radburn, MCIP, RPP
Senior Environmental Planner

R.J. Burnside & Associates Limited
292 Speedvale Ave. W, Unit 20 Guelph ON
Office: [800-265-9662](tel:800-265-9662) Direct: 226-486-1778 www.rjburnside.com

From: Tricia Radburn

Sent: Wednesday, October 28, 2020 8:28 PM

To: Fawn Sault <Fawn.Sault@mncfn.ca>; 'Megan DeVries' <Megan.DeVries@mncfn.ca>

Cc: 'Janet Lack' <Janet.Lack@mississauga.ca>; Kathi Ross <Kathi.Ross@mississauga.ca>; Erin Senior <Erin.Senior@mississauga.ca>; 300043764 Mississauga Park 505 <300043764mississaugapark505@rjburnside.com>

Subject: Credit Meadows Park Expansion Draft EA and Technical Documents for Review

Fawn and Megan,

On behalf of the City of Mississauga, we are pleased to submit the draft EA documentation for the Credit Meadows Park Expansion. The link below provides a copy of the EA report and various technical reports.

https://rjburnside-my.sharepoint.com/:f/p/tricia_radburn/Eqq4jxoFsWRMIHem42oyF6ABQgh5byGt64MKjMmpX1gIQA?e=LPvLMi

We have appreciated the participation of the FLRs in the ecological and ongoing archaeological work at this site.

We look forward to receiving any comments you may have on these draft reports. We are hoping to receive comments by the end of November.

If you would like to arrange a call or video conference, we would be happy to go through these materials and answer any questions you may have.

Kind Regards,



Tricia Radburn, MCIP, RPP
Senior Environmental Planner

R.J. Burnside & Associates Limited
292 Speedvale Ave. W, Unit 20 Guelph ON
Office: [800-265-9662](tel:800-265-9662) Direct: 226-486-1778 www.rjburnside.com

Tricia Radburn

From: Maxime Picard <maxime.picard@cnhw.qc.ca>
Sent: Tuesday, November 10, 2020 1:38 PM
To: Tricia Radburn
Cc: Janet Lack; Kathi Ross; Erin Senior; 300043764 Mississauga Park 505
Subject: Re: Credit Meadows Park Expansion Draft EA and Technical Documents for Review

Looks good to us.

Thanks Tricia.

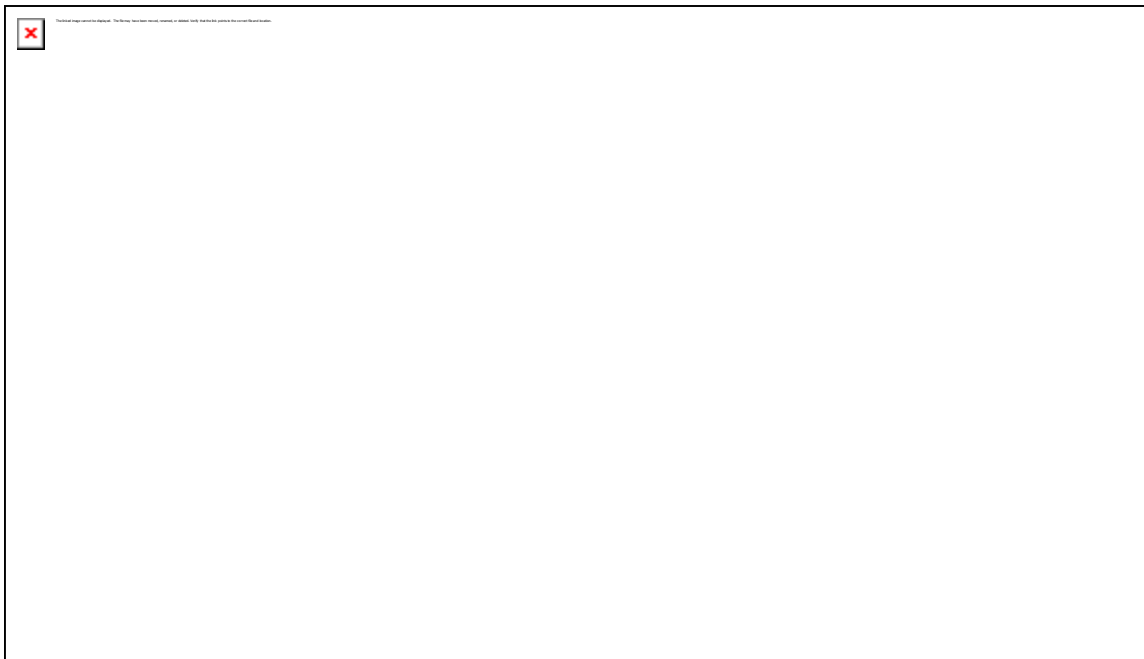

De: "Tricia Radburn" <Tricia.Radburn@rjburnside.com>
À: "Maxime Picard" <maxime.picard@cnhw.qc.ca>
Cc: "Janet Lack" <Janet.Lack@mississauga.ca>, "Kathi Ross" <Kathi.Ross@mississauga.ca>, "Erin Senior"

<Erin.Senior@mississauga.ca>, "300043764 Mississauga Park 505" <300043764mississaugapark505@rjburnside.com>

Envoyé: Mardi 10 Novembre 2020 13:34:23

Objet: RE: Credit Meadows Park Expansion Draft EA and Technical Documents for Review

Thank you Maxime,

We will forward the Stage 2 Archaeological Assessment for you review once complete.

There were a number of archaeological finds in the area of the proposed parking lot along Creditview Rd. Further archaeological investigation will be required and, therefore, the City will not begin construction on the parking lot this coming spring, as originally planned. We will let you know if, and when, a Stage 3 Archaeological Assessment is planned for this area. A parking lot in an alternate location, in an area previously covered and cleared by the Stage 2 assessment, may move ahead instead. The location is still being confirmed.

Please let us know if you have any questions.

Kind Regards,

 **BURNSIDE**
Tricia Radburn, MCIP, RPP
Senior Environmental Planner

R.J. Burnside & Associates Limited
292 Speedvale Ave. W, Unit 20 Guelph ON
Office: 800-265-9662 Direct: 226-486-1778 www.rjburnside.com

From: Maxime Picard <maxime.picard@cnhw.qc.ca>

Sent: Tuesday, November 10, 2020 1:12 PM

To: Tricia Radburn <Tricia.Radburn@rjburnside.com>

Cc: Janet Lack <Janet.Lack@mississauga.ca>; Kathi Ross <Kathi.Ross@mississauga.ca>; Erin Senior <Erin.Senior@mississauga.ca>; 300043764 Mississauga Park 505 <300043764mississaugapark505@rjburnside.com>

Subject: Re: Credit Meadows Park Expansion Draft EA and Technical Documents for Review

Good afternoon Tricia,

As of right now the Huron-Wendat Nation does not have any specific comments on those reports.

However, please note that we are still requesting to be part of any upcoming archaeological studies and fieldwork associated to this project.

Best regards,

Maxime Picard

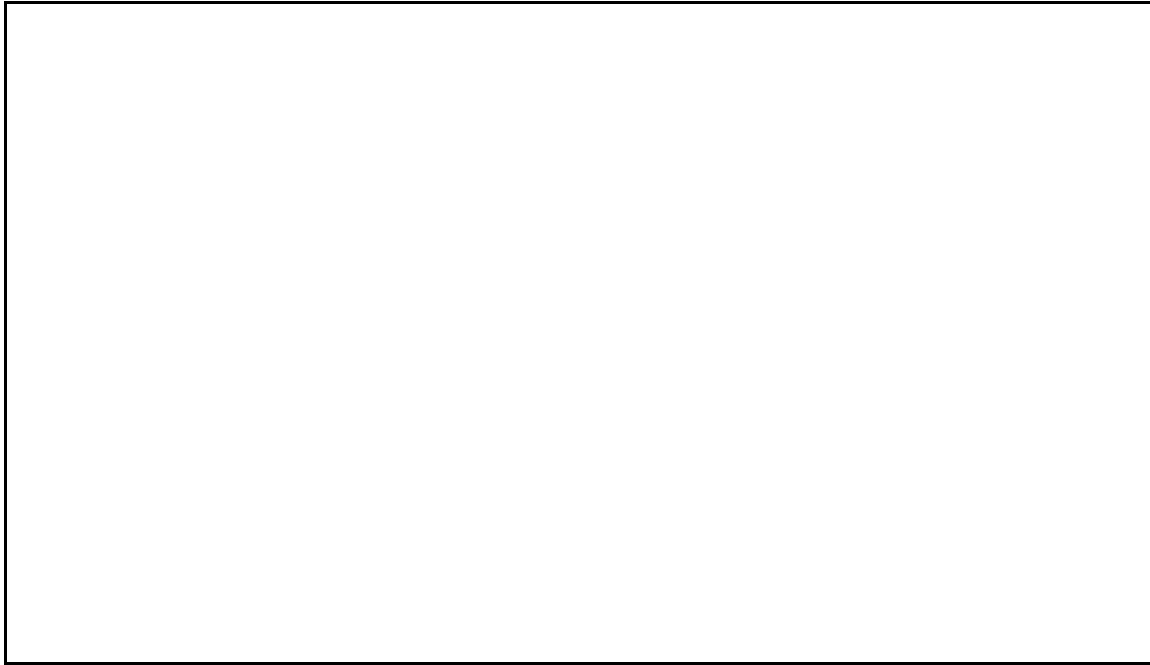

De: "Maxime Picard" <maxime.picard@cnhw.qc.ca>

À: "Tricia Radburn" <Tricia.Radburn@rjburnside.com>

Cc: "janet lack" <Janet.Lack@mississauga.ca>, "Kathi Ross" <Kathi.Ross@mississauga.ca>, "Erin Senior" <Erin.Senior@mississauga.ca>, "300043764 Mississauga Park 505" <300043764mississaugapark505@rjburnside.com>

Envoyé: Jeudi 29 Octobre 2020 09:11:29

Objet: Re: Credit Meadows Park Expansion Draft EA and Technical Documents for Review

Good morning Trica,

Thanks for providing us the Draft EA and Technical Documents for our review.

We will proceed with this in the coming weeks and provide you with our feedback.

Best regards,

Maxime



De: "Tricia Radburn" <Tricia.Radburn@rjburnside.com>

À: "Maxime Picard" <maxime.picard@cnhw.qc.ca>

Cc: "janet lack" <Janet.Lack@mississauga.ca>, "Kathi Ross" <Kathi.Ross@mississauga.ca>, "Erin Senior" <Erin.Senior@mississauga.ca>, "300043764 Mississauga Park 505" <300043764mississaugapark505@rjburnside.com>

Envoyé: Mercredi 28 Octobre 2020 20:31:03

Objet: Credit Meadows Park Expansion Draft EA and Technical Documents for Review

Maxime,

On behalf of the City of Mississauga, we are pleased to submit the draft EA documentation for the Credit Meadows Park Expansion. The link below provides a copy of the EA report and various technical reports.

https://rjburnside-my.sharepoint.com/:f:/p/tricia_radburn/Eqq4jxoFsWRMIHem42oyF6ABQgh5byGt64MKjMmpX1glQA?e=LPvLMi

We have appreciated the participation of the FLRs in the ongoing archaeological work at this site.

We look forward to receiving any comments you may have on these draft reports. We are hoping to receive comments by the end of November.

If you would like to arrange a call or video conference, we would be happy to go through these materials and answer any questions you may have.

Kind Regards,



R.J. Burnside & Associates Limited
292 Speedvale Ave. W, Unit 20 Guelph ON
Office: 800-265-9662 Direct: 226-486-1778 www.rjburnside.com

COVID 19: We remain open for business

The health and safety of our employees and clients is of paramount importance. Most of our staff are working remotely and continue to serve clients using our well established collaborative technology platforms. For our full COVID 19 response please [click here](#).

**** CONFIDENTIALITY NOTICE ****

This electronic transmission and any accompanying attachments may contain privileged or confidential information intended only for the use of the individual or organization named above. Any distribution, copying or action taken in reliance on the contents of this communication by anyone other than the intended recipient(s) is STRICTLY PROHIBITED.

If you have received this communication in error please notify the sender at the above email address and delete this email immediately.

Thank you.
