

| FLOOR AREA BREAKDOWN (THIRD FLOOR) |             |
|------------------------------------|-------------|
| Use                                | Area (sq.m) |
| Retirement Home (Total GFA)        | 2,030       |
| Retirement Amenity                 | 425         |
| Retirement Non-Res GFA             | 424         |
| Seniors Apartments (Total GFA)     | 2,348       |
| Seniors Amenity                    | 0.00        |
| Seniors Non-Res GFA                | 284         |
| Total                              | 4,378       |

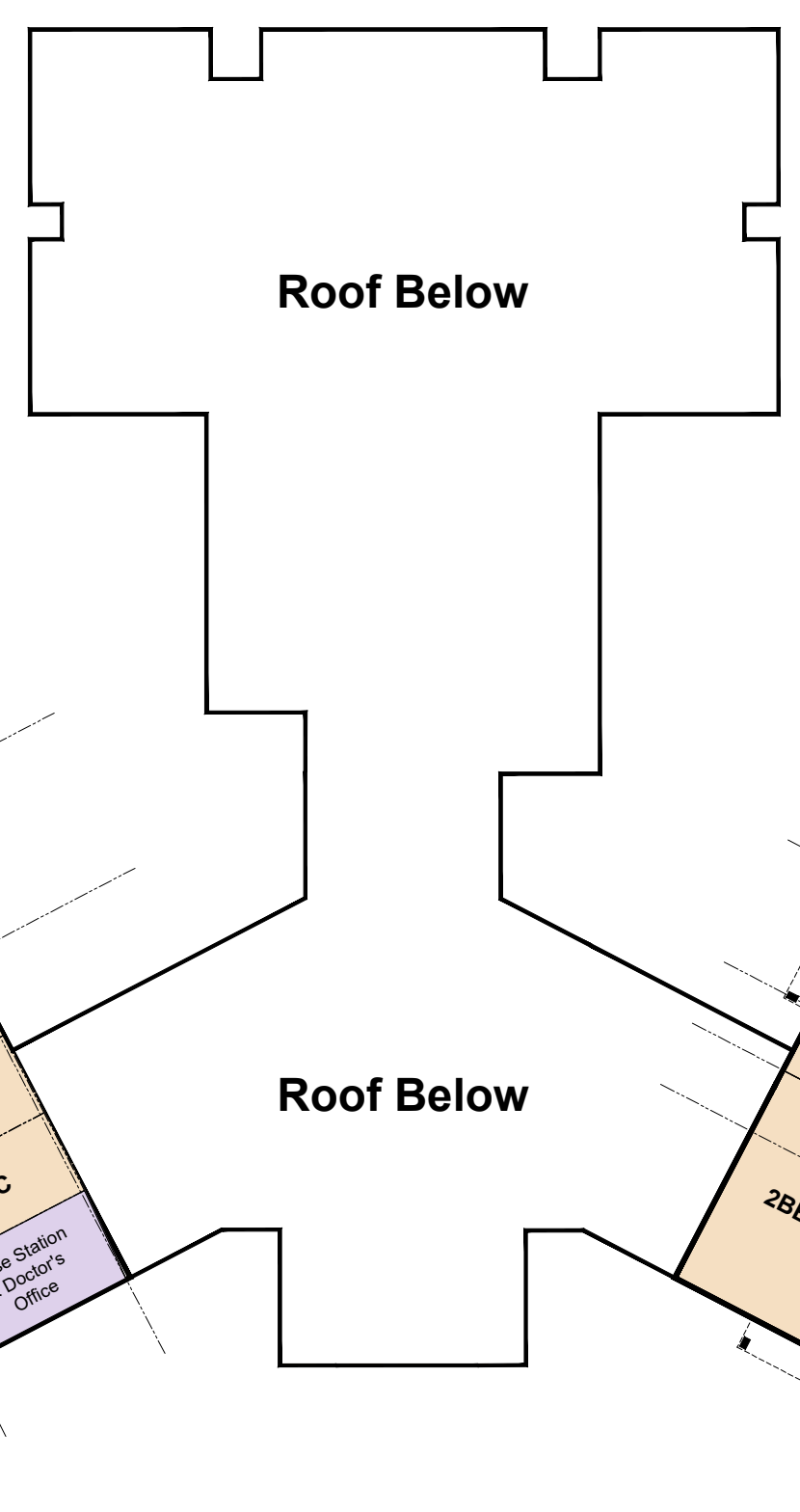

**3rd Level Retirement Home Memory Care**  
2,030 sq.m



**3rd Level Seniors Apartments**  
2,348 sq.m sq.m

**3rd Seniors Apartment Unit Mix:**

|              |           |
|--------------|-----------|
| 1Bed         | 3         |
| 1Bed+D       | 18        |
| 2Bed         | 10        |
| 2Bed+D       | 0         |
| <b>Total</b> | <b>31</b> |

**3rd Retirement Unit Mix:**

|              |           |
|--------------|-----------|
| Studio       | 35        |
| <b>Total</b> | <b>35</b> |

| FLOOR AREA BREAKDOWN (FOURTH FLOOR) |             |
|-------------------------------------|-------------|
| Use                                 | Area (sq.m) |
| Retirement Home (Total GFA)         | 1,993       |
| Retirement Amenity                  | 6           |
| Retirement Non-Res GFA              | 303         |
| Seniors Apartments (Total GFA)      | 2,348       |
| Seniors Amenity                     | 0.00        |
| Seniors Non-Res GFA                 | 284         |
| Total                               | 4,341       |

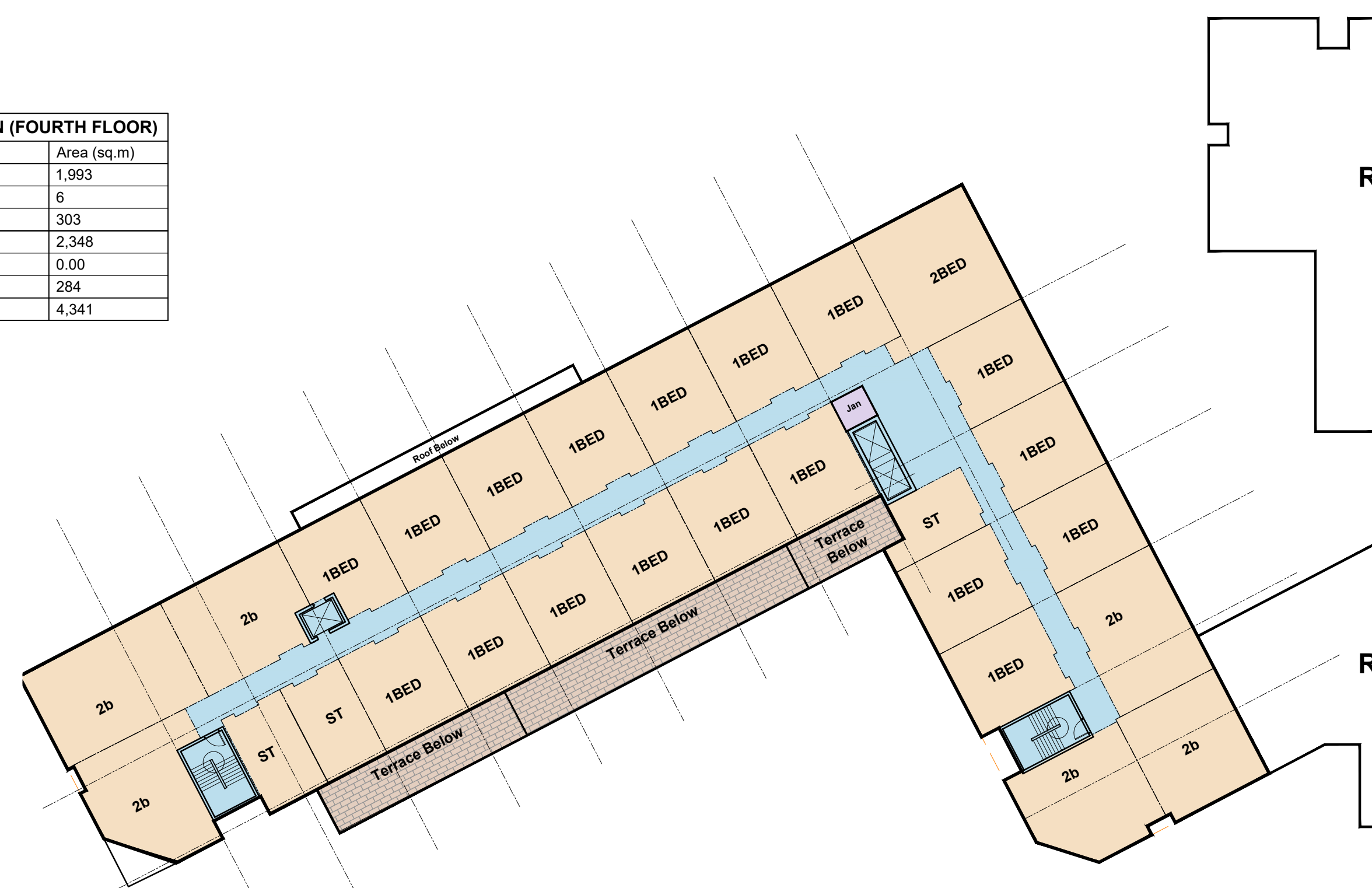

**4th Level Retirement Home IL**  
1994 sq.m

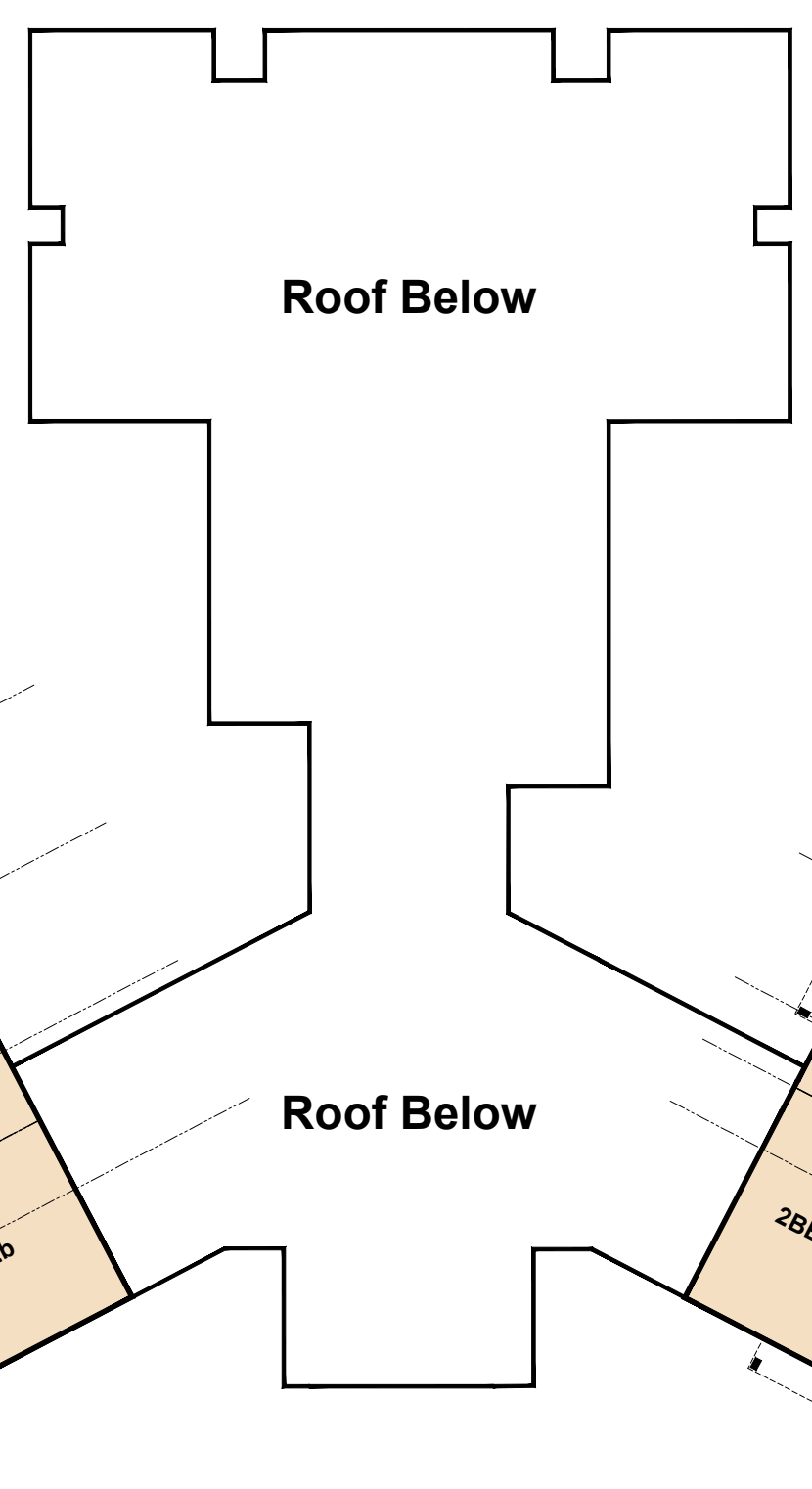

**4th Level Seniors Apartments**  
2348sq.m sq.m

**4th Seniors Apartment Unit Mix:**

|              |           |
|--------------|-----------|
| 1Bed         | 3         |
| 1Bed+D       | 18        |
| 2Bed         | 10        |
| 2Bed+D       | 0         |
| <b>Total</b> | <b>31</b> |

**4th Retirement Unit Mix:**

|              |           |
|--------------|-----------|
| Studio       | 3         |
| 1Bed         | 18        |
| 1Bed+D       | 0         |
| 2Bed         | 7         |
| <b>Total</b> | <b>28</b> |

- Retirement Suites (AL)
- Retirement/ Seniors Apt. Suites
- Retirement/ Seniors Apt. Amenity
- Non-Res GFA
- Convent
- Worship

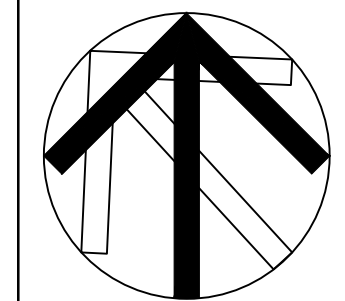

|     |                             |             |
|-----|-----------------------------|-------------|
| 1   | Issued for OPA Resubmission | Mar. 9, '21 |
| NO: | REVISIONS:                  | ISSUED:     |

NOTE: This drawing is the property of the Architect and may not be reproduced or used without the expressed consent of the Architect. The contractor is to verify all dimensions and conditions on the project and to report any discrepancies to the Architect prior to commencing work. These drawings are not to be used for construction purposes unless indicated as "issued for construction".

CLIENT:  
**Keyser Mason Ball, LLP**  
3 Robert Speck Pkwy, Suite 900,  
Mississauga, Ont.  
L4Z 2G5  
(905) 276-9111

PROJECT:  
**Carmel Heights Seniors**  
1720 Sherwood Forrest Circle,  
Mississauga, Ontario.  
OZ 19/015

SHEET TITLE:  
**Third Floor & Fourth Floor Plan**

|                      |                       |
|----------------------|-----------------------|
| PROJECT NO.<br>C5017 |                       |
| SCALE:<br>1:250      | DATE:<br>January 2021 |
| DRAWN:<br>msai       | SHEET NO.:            |
| CHECKED:<br>msai     | <b>A102</b>           |
| FILE NO.<br>C5017    |                       |