

ENCROACHMENTS - SAMPLE SKETCH # 1

SKETCH TO ILLUSTRATE ENCROACHMENT
1234 INDIAN ROAD
 being PART OF LOT 1, RANGE 2,
 CREDIT INDIAN RESERVE
 (ORIGINALLY IN TORONTO TOWNSHIP)
CITY OF MISSISSAUGA
REGIONAL MUNICIPALITY OF PEEL

SCALE 1 : 300

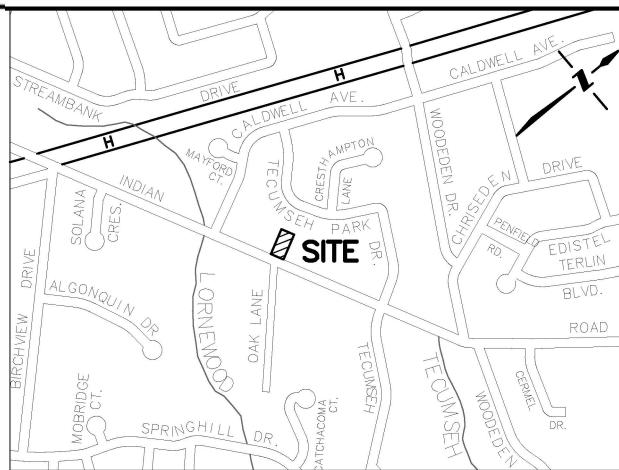

KEY PLAN

NOT TO SCALE

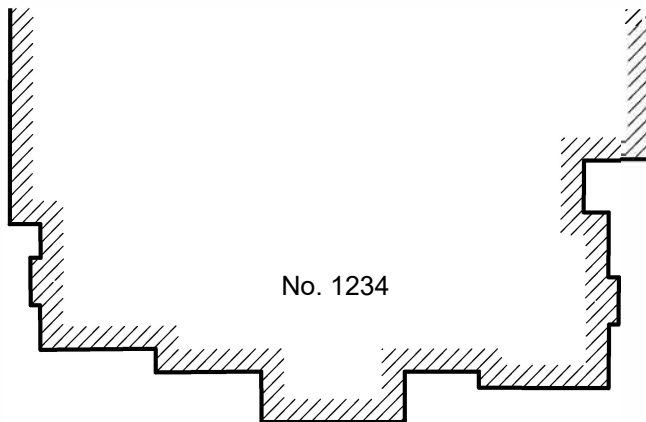
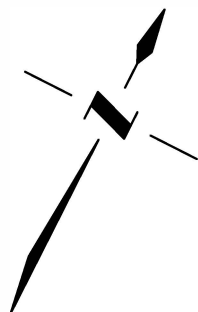

No. 1234

PIN 12345-0001

LOT 1

RANGE 2

CREDIT INDIAN RESERVE

PART 1, PLAN 43R-3258

LOT 22
REGISTERED PLAN 781

WIDENING BY
REGISTERED
PLAN 781

ENCROACHMENT 'C'

AREA = 2.9 m²

ENCROACHMENT 'A'

AREA = 5.7 m²

ENCROACHMENT 'B'

AREA = 16.1 m²

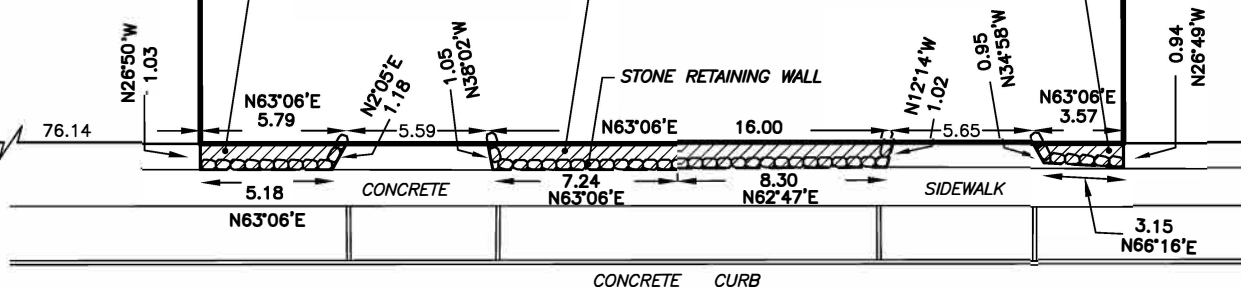

INDIAN ROAD

PIN 12345-0001

ROAD ALLOWANCE BETWEEN RANGE 2, CREDIT INDIAN
RESERVE AND CONCESSION 2, SOUTH OF DUNDAS STREET



DENOTES ENCROACHMENT AREA

TOTAL ENCROACHMENT AREA = 24.7 m²

DATE: March 8, 2021

FILE No.: 1234-00
 Sample Surveyor Limited

John Doe
 ONTARIO LAND SURVEYOR

METRIC

DISTANCES SHOWN ON THIS PLAN ARE
 IN METRES AND CAN BE CONVERTED
 TO FEET BY DIVIDING BY 0.3048

ONTARIO LAND SURVEYORS

123 Sample Street
 MISSISSAUGA ON L5B 3C1

TEL. _____ E-MAIL: _____