

SITE PLAN INFORMATION TAKEN FROM:
 PART OF SURVEY OF
 PART OF LOTS 9 AND 10
 CONCESSION 3
 SOUTH OF DUNDAS STREET
 (FORMERLY TOWNSHIP OF TORONTO,
 COUNTY OF PEEI)
 CITY OF MISSISSAUGA
 REGIONAL MUNICIPALITY OF PEEI
 YOUNG & YOUNG SURVEYING INC.
 ONTARIO LAND SURVEYORS
 MARCH 15, 2016

- LEGEND**
- EXISTING ELEVATION
 - PROPOSED ELEVATION
 - TOP OF STRUCT
 - TOP OF WALL
 - TOP OF CURB
 - TOP OF ROOF
 - VEHICULAR EXIT/ENTRANCE
 - PEDESTRIAN EXIT/ENTRANCE
 - PRIMARY RES ENTRANCE
 - EXISTING EXTERIOR TO REMAIN
 - EXISTING EXTERIOR AND INTERIOR TO REMAIN
 - NEW WALLS
 - ITEM ABOVE
 - SCREEN REF. #
 - WALL TYPE
 - DOOR REF. #

Notes:
 Refer to consultants drawings for information relating to Site Servicing, Grading and Landscape.
 All items new construction unless noted as Existing.

Abbreviations
 AD Area Drain
 CACF Central Alarm and Control Facility
 CB Catch Basin
 FH Fire Hydrant
 FD Floor Drain
 HB Hose Bib
 HLP Hydro Light Pole
 MH Man Hole
 TLS Traffic Light
 TOS Top of Structure
 TOW Top of Wall
 TPZ Tree Protection Zone

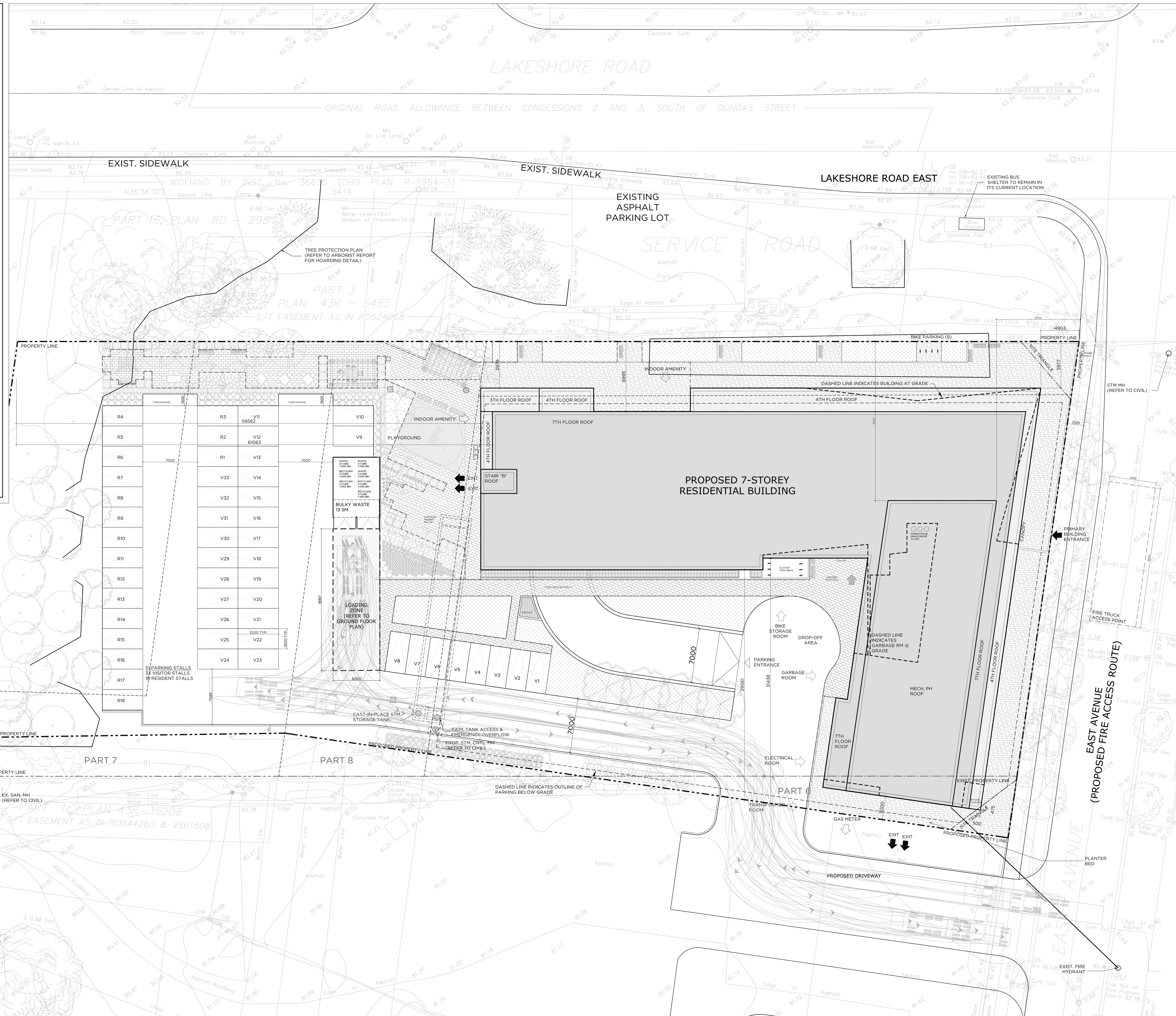

This drawing is the property of the Architect and may not be reproduced or used without the express consent of the Architect. The Contractor is responsible for checking and verifying all levels and dimensions and shall report all discrepancies to the architect and obtain clarification prior to commencing work.

ISSUED RECORD

- 2020.03.27 - ISSUED FOR OPA/RZ
- 2020.05.26 - ISSUED FOR OPA/RZ
- 2021.04.26 - ISSUED FOR OPA/RZ

REVISION RECORD

RAW

405-317 ADELAIDE STREET WEST
 TORONTO CANADA M5V 1P9
 +1 416 539 9729
 WWW.RAWDESIGN.CA

PLAN

958-960 EAST AVE.
 MISSISSAUGA

REGION OF PEEI

SITE PLAN

1:150

A100