

SWM TANK NOTES:
 1. CHAMBER WALLS TO BE WATERPROOFED.
 2. SEE STRUCTURAL DWGS. FOR WALL THICKNESS AND DESIGN.
 3. LADDER AT ALL ACCESS POINTS PER OPSD 406.010.

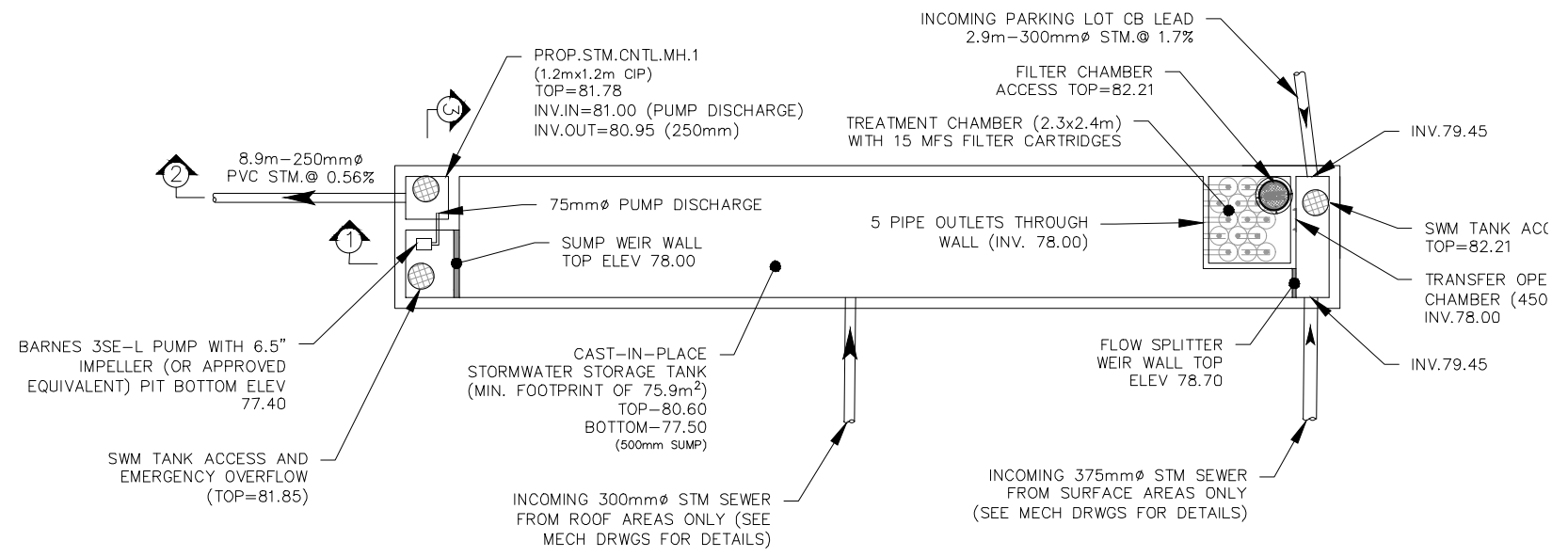

SWM TANK LAYOUT DETAILS
 SCALE: 1:200

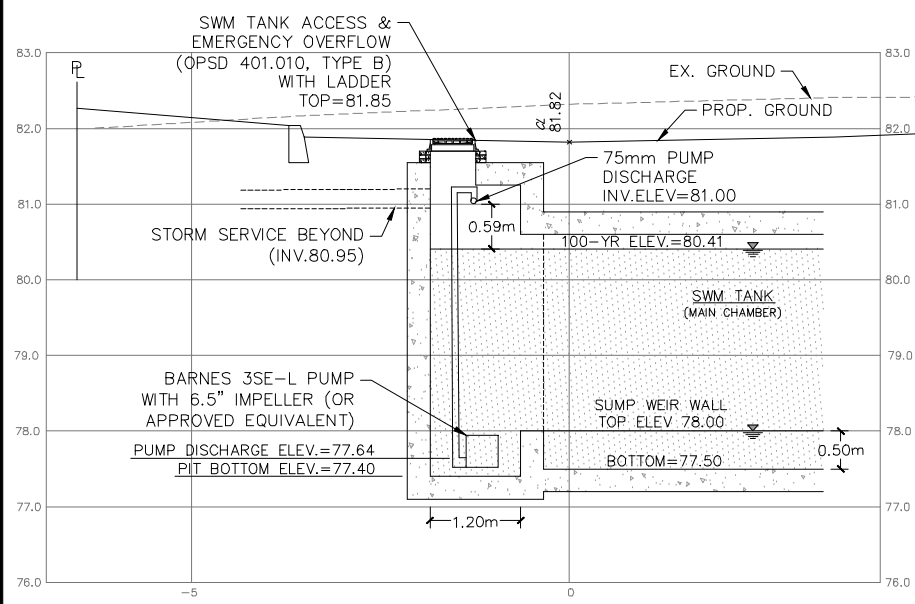

SECTION 1: PUMP PIT CROSS-SECTION
 SCALE: 1:100 HORIZ.
 1:100 VERT.

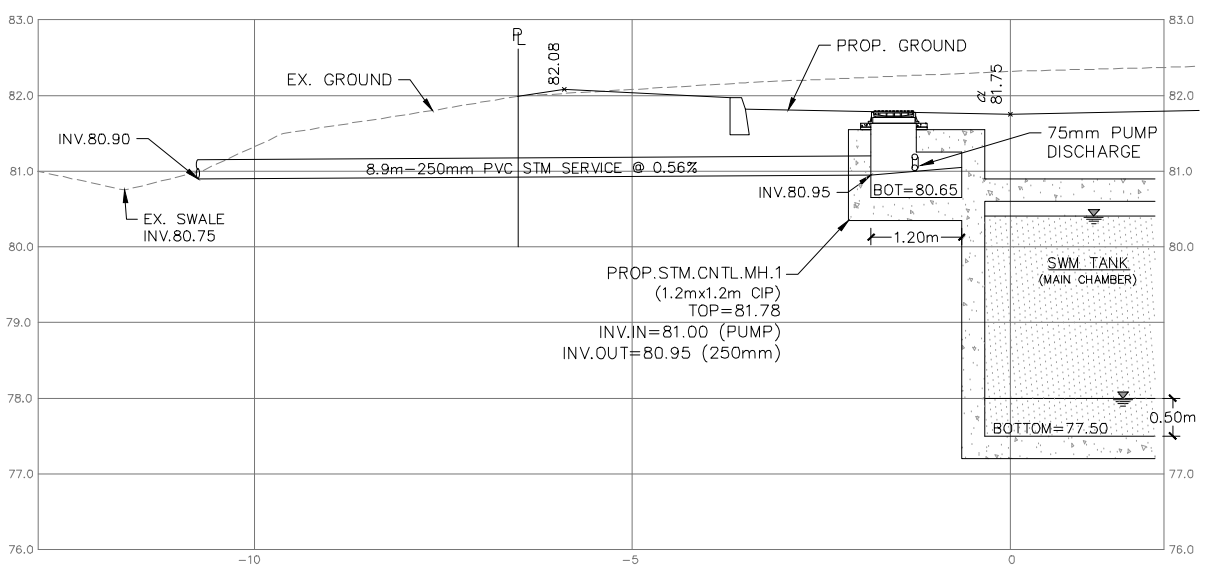

SECTION 2: STM CONTROL MH CROSS-SECTION
 SCALE: 1:100 HORIZ.
 1:100 VERT.

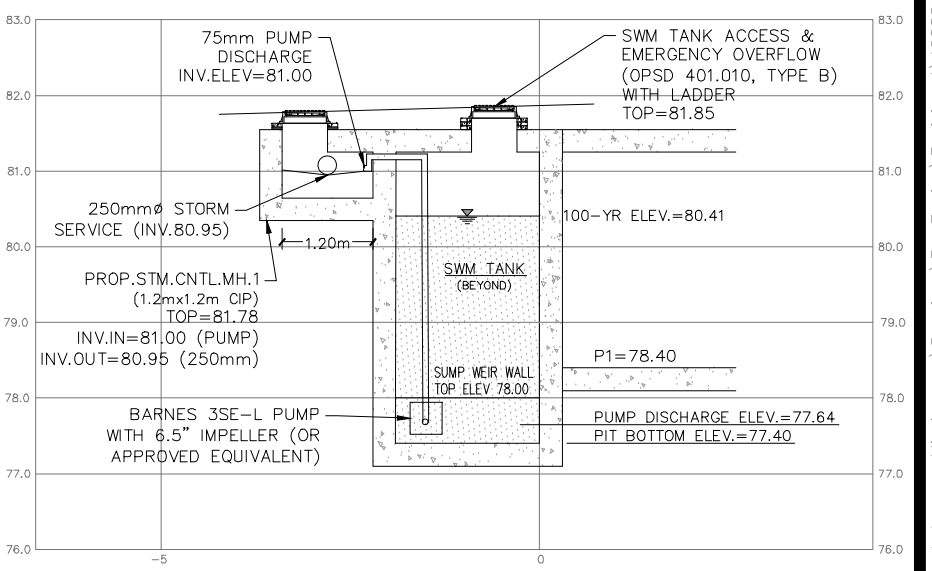

SECTION 3: PUMP PIT & MH CROSS-SECTION
 SCALE: 1:100 HORIZ.
 1:100 VERT.

- AD.1 PROP AREA DRAIN
- CB.1 PROP CATCHBASIN
- MH.1 PROP STORM MANHOLE
- MH.1A PROP SANITARY MANHOLE
- PROP HYDRANT

LEGEND

- FFE=93.74 PROP FINISHED FIRST FLOOR ELEV.
- P1=93.37 PROP FINISHED P1 ELEV.
- PROP VALVE AND BOX
- PROP WATER SERVICE CONNECTION
- PROP SANITARY SEWER / SERVICE
- PROP STORM SEWER / SERVICE

DWN. BY:	R.D.F.
DESIGNED BY:	R.D.F.
CHECKED BY:	R.D.F.
SCALE:	AS NOTED
DATE:	20 APR 2021
SHEET NO:	3 OF 3

fabian papa & partners
 A Division of FP&P HydraTek Inc.
 216 Chrislea Road, Suite 204
 Vaughan, Ontario, L4L 8S5
 t: 905-264-2420
 www.fabianpapa.com

PROJECT NO:	DWG NO:	REV NO:
19002	DET-2	1

PROJECT NAME:
**958-960 EAST AVENUE
 RESIDENTIAL DEVELOPMENT**

DRAWING TITLE:
SWM TANK DETAILS