

ENCROACHMENTS - SAMPLE SKETCH #2

SCHEDULE TO ENCROACHMENT BETWEEN THE CITY OF MISSISSAUGA AND "Name of Applicant"

1234 Fewster Drive, City of Mississauga
REGIONAL MUNICIPALITY OF PEEL

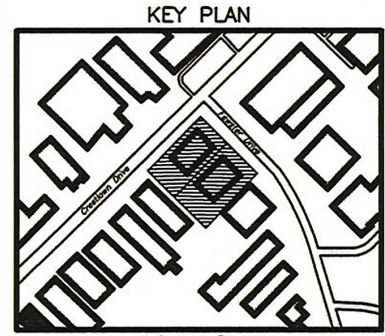

CRESTLAWN DRIVE

PIN NO. _____

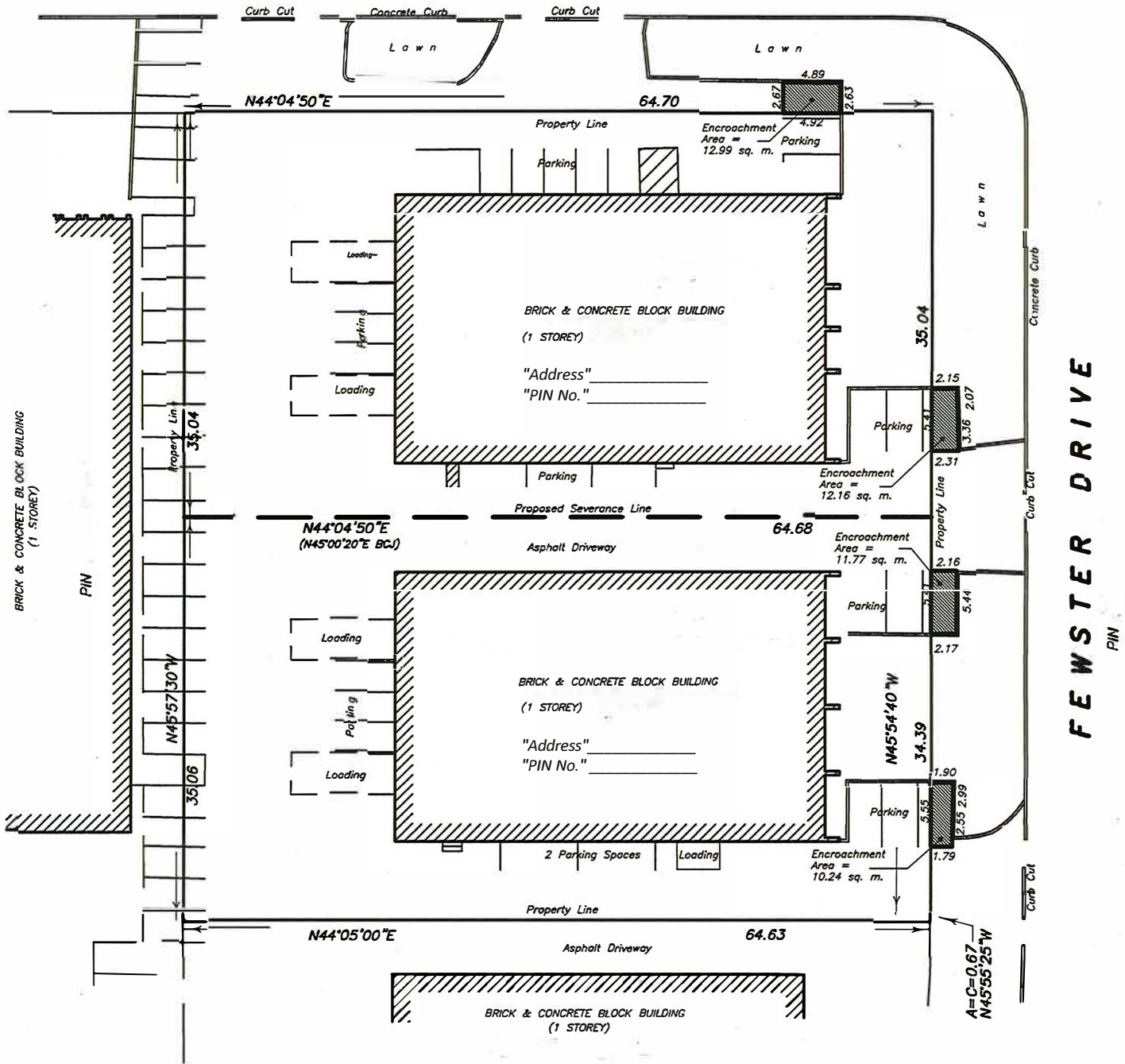

MUNICIPAL ADDRESSES:

LEGAL DESCRIPTION:

PIN: ALL OF PIN No. _____

SCALE 1 : 500

TOTAL PARKING ENCROACHMENT AREA FOR 1234 FEWSTER DRIVE 22.01 M²

TOTAL PARKING ENCROACHMENT AREA FOR 1234 FEWSTER DRIVE 25.15 M²