Ninth Line (Eglinton Avenue West to Derry Road West), Mississauga Environmental Assessment

Tree Preservation Plan

Prepared for:

HDR Inc.
255 Adelaide Street West
Toronto, Ontario
M5H 1X9

Project No. 2376 | June 2021

NATURAL RESOURCE SOLUTIONS INC.
Aquatic, Terrestrial and Wetland Biologists

Ninth Line (Eglinton Avenue West to Derry Road West), Mississauga Environmental Assessment

Tree Preservation Plan

Project Team

Ryan Archer	Project Manager, Terrestrial & Wetland Biologist
Joseph Lance	Terrestrial & Wetland Biologist / Certified Arborist
Laura Hockley	GIS Analyst, Mapping

Report submitted on June 18, 2021

Joseph Lance

Terrestrial and Wetland Biologist

ISA Certified Arborist, ON-1877A

Table of Contents

1.0 Introduction **1**
2.0 Tree Inventory and Methods **2**
2.1 Limitations **3**
2.2 Bat Habitat Assessment Methods **3**
3.0 Summary of Tree Inventory Findings **5**
3.1 Bat Habitat Findings **5**
4.0 Tree Removal and Retention Analysis **6**
4.1 Impacts Beyond the Scope of Tree Inventory **7**
5.0 Tree Compensation Plan **8**
6.0 Tree Protection Measures and Recommended Mitigation **10**
6.1 Prior to Construction **10**
6.1.1 Migratory Birds Convention Act 11
6.2 During Construction **11**
6.3 Post-Construction **12**
7.0 Conclusion and Next Steps **14**
8.0 References **15**

List of Tables

Table 1: Summary of Trees to be Removed and Recommended Compensation Plan 8

List of Appendices

Appendix I Tree Inventory Data

Appendix II Tree Health and Potential for Structural Failure Assessment Criteria

Appendix III Conditions of Assessment

Appendix IV Tree Data and Summary Tables

Maps

Map 1. Tree Inventory and Protection Plan
Map 2. Tree Protection Fencing Plan
Map 3. Tree Inventory Tables

1.0 Introduction

Natural Resource Solutions Inc. (NRSI) was retained by HDR Inc. (the Client) on behalf of the City of Mississauga to complete a tree inventory and Tree Preservation Plan (TPP) for the proposed reconstruction of Ninth Line, in Mississauga, Ontario, as part of a Municipal Class Environmental Assessment (EA). The study area is composed of the road right-of-way (ROW) from Eglinton Avenue West to Derry Road West (approximately 6.2km) and up to 5-6m beyond the existing ROW. Ninth Line is an arterial road bordered by residential subdivisions along the east side; commercial, agricultural, residential, and natural lands border the road to the west.

This report has been prepared in accordance with the City of Mississauga's Tree Preservation and Protection Standards (revised 2019), and the City's Terms of Reference for Arborist Reports, Tree Inventory/Survey & Tree Preservation Plans (2020). The Private Tree Protection By-law 254-12 regulates trees on private lands within City limits. Within that By-law, a tree is defined as, "a self-supporting woody plant which may reach a height of at least 4.5 metres at maturity".

The tree inventory data and mapping has been compared to the layout of the preliminary grading and reconstruction plan prepared by HDR Inc. Map 1 shows the proposed elements of the reconstruction, grading limits, proposed road ROW, and inventoried trees. The location of trees, their overall health and/or potential for structural failure at the time of assessment was compared to the layout and grading details to determine whether existing trees would be impacted by the proposed undertaking. Avoidance, mitigation, and protection measures for trees were considered to determine which trees would be impacted and which could be retained. In the case of trees requiring removal, compensation for removal is discussed according to City requirements.

This report summarizes the following:

- Findings of the tree inventory;
- Assessment of overall health and potential for structural failure of inventoried trees;
- Tree retention analysis based on details of the proposed works;
- Protection measures for trees to be retained; and
- Recommended mitigation and compensation.

2.0 Tree Inventory and Methods

A comprehensive inventory of trees ≥10cm in diameter at breast height (DBH) in the Ninth Line ROW of the study area and trees whose dripline overlapped the ROW was completed by NRSI Certified Arborists on March 17 and April 2, 7, 8 & 9, 2020. Trees within public ROWs at intersecting streets were also inventoried up to approximately 15m from Ninth Line. The inventory included an assessment by a Certified Arborist, and recording the location of each inventoried tree with an SXBlue II GNSS GPS unit. A complete list of the trees that were assessed and their overall health and potential for structural failure is provided in Appendix I and their location is shown on Map 1.

The overall health of each tree and potential for structural failure was assessed based on the criteria outlined in Appendix II, and the following information was recorded for inventoried trees:

- Tree location;
- Species (common and scientific name);
- DBH (cm);
- Crown radius (m);
- General health (excellent, good, fair, poor, very poor, dead);
- Potential for structural failure (improbable, possible, probable, imminent);
- Potential cavities that could be used by Species at Risk (SAR) bats;
- General comments (i.e. disease, aesthetic quality, development constraints, sensitivity to development, etc.).

The DBH of multi-stemmed trees is presented as the square root of the sum of each stem's diameter squared, as per the approach outlined in the Terms of Reference (City of Mississauga 2020). In the same document, trees are to be assigned overall condition ratings of "good, fair, poor, and dead", but these categories are not defined. Therefore, during the field assessments, Certified Arborists used the criteria in Appendix II; any trees assessed as "excellent" or "very poor" based on Dunster (2009) can be considered "good" or "poor", respectively.

In carrying out these assessments, NRSI has exercised a reasonable standard of care, skill and diligence as would be customarily and normally provided in carrying out these assessments. The assessments have been made using accepted arboricultural techniques. These include a visual examination of each tree for structural defects, scars, external indications of decay such as fungal fruiting bodies, evidence of insect attack, the condition of any visible root structures,

the degree and direction of lean (if any), the general condition of the tree(s) and the surrounding site, and the current or planned proximity of property and people. None of the trees examined were dissected, cored, probed or climbed, and detailed root examinations involving excavation were not undertaken. The conditions for this assessment, including restrictions, professional responsibility and third-party liability can be found in Appendix III.

2.1 Limitations

It should be noted that additional landscape trees less than 10cm DBH may require removal due to conflicts with the proposed undertaking, but these smaller trees were outside the scope of the inventory, as per the Request for Proposals (Procurement # PRC001796), and are not addressed in the discussion or mapping of this report. Additionally, the preferred Preliminary Design proposes, in some areas, road improvement works beyond the existing ROW, and the widening of the existing ROW in places. As a result, some trees that were outside the original scope of the tree inventory may be impacted by the proposal. This includes trees along the road-facing edge of three woodland features, located on the west side of Ninth Line, across from Erin Centre Boulevard, across from Osprey Boulevard, and south of Derry Road West. Impact to un-inventoried trees is also possible in other parts of the study area, especially in places where the Ninth Line ROW is immediately adjacent to the ROW of other streets that run parallel. Please refer to Section 4.1 for further information.

2.2 Bat Habitat Assessment Methods

Four bat species are listed as Endangered provincially and are afforded general habitat protection under the *Endangered Species Act, 2007* (OMNRF 2020). Three of these bat Species at Risk (SAR) are known to roost in tree cavities, hollows, or under loose bark, as well as within buildings (OMNR 2000): Little Brown Myotis (*Myotis lucifugus*), Northern Myotis (*Myotis septentrionalis*), and Tri-colored Bat (*Perimyotis subflavus*).

Records of bat species occurrence in the province are not comprehensive, so as part of the tree health assessments, NRSI's Certified Arborists, who are trained and experienced in the Ministry of Natural Resources and Forestry (MNRF) bat habitat assessment protocols (MNRF 2014, MNRF 2017), visually scanned all trees ≥10cm DBH for the presence of features (i.e. cavities, loose bark, etc.) that may provide bat maternity colony habitat.

Information considered (and recorded, where applicable) for cavity trees included tree species, location, DBH, canopy cover, tree height, decay class according to Watt and Caceres (1999),

and number of potentially suitable cavities. Other criteria were also considered, including the use of cavities by other wildlife, the potential for cavities to be used by predators, supporting/surrounding habitat, and other characteristics which may contribute to the habitat requirements of these species, such as temperature regulation.

3.0 Summary of Tree Inventory Findings

In total, 983 trees were inventoried, comprising 40 species. Of the trees inventoried and assessed, 274 (28%) are native species and 699 (71%) are non-native, while 10 were not identified to the species level. The large proportion of non-native trees can be attributed to landscaping/streetscaping choices favouring commonly available and commonly planted species, performing desirable functions of street trees. For example, some species selected exhibit high salt tolerance and some effective screening of adjacent yards. Approximately 90% of trees inventoried are public trees within the ROW or trees of shared ownership, overlapping public and private property. Colorado Spruce (*Picea pungens*) accounts for 52% of trees inventoried and is found in long rows, mostly along linear municipal landscaping easements along the east ROW limits. Norway Maple (*Acer platanoides*) occurs next most frequently, with 50 individuals. More than 75% of trees inventoried are landscape trees planted along the east side of the Ninth Line ROW.

A complete list of inventoried trees is provided in Appendix I and tree locations within the study area are shown on Map 1. Appendix IV provides 2 tables that summarize the inventory data based on species and condition.

3.1 Bat Habitat Findings

During the tree inventory, NRSI documented four trees with cavity features that could potentially provide bat maternity roosting habitat. Each of these four trees (#755, 844, 845, 893) are at the frontage of residential properties along the west side of Ninth Line, outside of natural features. Refer to sections 5.2.6 and 6.4.2 of the Natural Environment Assessment (NRSI 2021) for further discussion of potential habitat for bat SAR.

4.0 Tree Removal and Retention Analysis

Tree removal and retention was based on two considerations:

1) Trees that require removal based on the extent of proposed construction and site grading. This was determined by comparing the location of the trees to the location of the components of the plan as shown on Map 1;
2) Trees identified as being very poor or dead, with a probable or possible potential for structural failure. The removal of these trees has been recommended for safety, especially if they are located within striking distance of a component of the proposed development, or existing off-site sidewalks, roads or buildings.

Of the 983 trees inventoried, 658 are anticipated to be removed. Of the 658 anticipated to be removed, 7 are recommended for removal as a result of their condition and position which may pose a public hazard.

The remaining 651 trees are anticipated to be removed based on the extent of the proposed construction and site grading. Many of these are in direct conflict with the proposed road reconstruction and construction of pedestrian/cyclist infrastructure and utility corridors. Trees situated along the grading limit or in close proximity that may incur severe root damage as a result of grading have also been recommended for removal. Most of the trees anticipated to be removed based on the extent of the proposal are in good to fair health with an improbable potential for structural failure, and range in size from 10.0cm DBH to 122.8cm DBH.

Based on the design drawing used in Map 1, most of the inventoried trees are rooted within the Ninth Line ROW or in narrow landscape planting easements. According to Section 10 of the *Forestry Act* (R.S.O. 1990, c. F.26), a tree whose trunk grows on the boundary between adjoining lands is the common property of the owners of the adjoining lands. Thirty trees anticipated to be removed are considered boundary trees, jointly owned by the City and adjacent landowners, and 59 trees anticipated to be removed are private property. Prior to the removal of these trees ownership should be confirmed and consent secured from the appropriate owner(s). Since inventoried trees have not been identified in the field with forestry tags, it is recommended that trees be clearly marked for removal by a Certified Arborist prior to removals beginning.

In the case of trees requiring removal, a compensation strategy is discussed further in Section 5.0. Appendix I provides details of trees inventoried, including tree preservation analysis and

rationale for removal. Map 1 identifies trees proposed to be retained or removed based on the preliminary design and grading requirements.

4.1 Impacts Beyond the Scope of Tree Inventory

The original scope of the tree inventory field work assumed that road improvement works would not exceed the limits of the existing ROW. Since the preferred Preliminary Design proposes, in some areas, road improvement works beyond the existing ROW and the widening of the existing ROW in places, some trees that were outside the original scope of the tree inventory may be impacted by the proposal. It is recommended that supplementary tree inventory take place in support of the Detailed Design in order to fully assess impacts to trees in the study area. The specific areas in which further impact or removals may occur include:

- At the edges of woodland features across from Erin Centre Boulevard, across from Osprey Boulevard, and south of Derry Road West. Refer to section 8.3.1 of the Natural Environment Assessment (NRSI 2021) for a discussion of anticipated impacts to woodland edge zones;
- along Windhaven Drive;
- along Bloomington Crescent;
- around the 7 Eleven north of Thomas Street;
- along Arbourview Terrace;
- at the end of Regatta Court;
- on either side of Deepwood Heights;
- along Talias Crescent;
- between Janice Drive and Henrietta Way;
- between Burdette Terrace and Erin Centre Boulevard;
- in front of 5400 Ninth Line; and
- in front of 5578 Ninth Line.

5.0 Tree Compensation Plan

The City of Mississauga's Urban Forest Management Plan describes the importance of the urban forest and cites a study that estimates the City's urban forest provides more than $6 million worth of environmental services each year (City of Mississauga 2014). Accordingly, to mitigate the loss of existing trees, City policies have set out replacement requirements for trees removed as part of construction projects or developments.

The Terms of Reference for Arborist Reports, Tree Inventory/Survey & Tree Preservation Plans indicates that, as part of the tree removal permit process, healthy trees removed from private property are to be replaced at a ratio of 1:1 for trees <50cm DBH and 2:1 for trees ≥50cm DBH (City of Mississauga 2020). Therefore, those trees assessed as in poor or very poor health, or dead, and/or with a probable potential for structural failure, are not included in the following analysis and discussion. Public trees are to be replaced at a ratio based on diameter class as set forth in the Tree Preservation and Protection Standards (City of Mississauga 2019); boundary trees will also be replaced at these ratios by virtue of being partly public property. Table 1 outlines the number of trees anticipated to be removed and the resulting minimum number of compensation trees to be planted, based on the preferred Preliminary Design. More trees may be inventoried and accounted for at the Detailed Design stage, which would require an update to the tree compensation requirements.

Table 1: Summary of Trees to be Removed and Recommended Compensation Plan

Tree Inventory	**Total**
Total number of trees inventoried	983
Total number of inventoried trees to be removed	658
Tree Compensation	
Number of trees exempted by poor to very poor health or dead, and/or a probable potential for structural failure	84
Number of trees subject to compensation	**574**
Number of trees to be compensated for at 1:1	213
Number of trees to be compensated for at 2:1	303
Number of trees to be compensated for at 3:1	35
Number of trees to be compensated for at 4:1	12
Number of trees to be compensated for at 5:1	9
Number of trees to be compensated for at 6:1	2
Total compensation plantings	**1,029**

Compensation trees are to be a minimum 60mm caliper stock for deciduous trees or 1.8m tall for coniferous trees, unless otherwise approved by the City (City of Mississauga 2020). Where

compensation for healthy trees is required, planting shall occur as part of a Landscape Plan developed for the reconstructed ROW. According to the Private Tree Protection By-law, where replacement trees are a condition of a permit and not all of the replacement trees are planted on the owner's lot, cash-in-lieu payment may be made to the City's Replacement Tree Planting Fund. A Landscape Plan will be required during Detailed Design to develop a compensation strategy in conjunction with other landscape considerations. General recommendations to be incorporated into a planting plan are provided in Section 6.3.

In addition to City requirements, Credit Valley Conservation and Conservation Halton also have their own guidelines and requirements for the compensation of tree removals within their respective jurisdictions. For example, tree compensation requirements within CVC's regulatory area are determined by identifying appropriate offsetting ratios derived from the basal area of impacted wooded features. For sparsely wooded features or wooded feature edges, ratios are determined based on counts of trees (derived from an inventory of all trees ≥5cm DBH) that fall within defined tree size classes (CVC 2020). Tree compensation within Conservation Halton's regulatory area is based on a 3:1 ratio, whereby three trees are required for each one removed (Conservation Halton 2021). For each of the CVC and Conservation Halton regulated areas, the greater of the conservation authority vs City guideline-based tree compensation requirements will apply. As part of the supplementary tree inventory to be completed during the Detailed Design stage, as described above, additional trees down to 5cm DBH (from the minimum 10m DBH undertaken through this inventory) may need to be inventoried if necessary to calculate CVC tree compensation requirements.

6.0 Tree Protection Measures and Recommended Mitigation

Throughout all stages of development, all effort should be made to retain, and protect the health and root systems of trees that are marked for retention in this TPP. The City or their designate (e.g. construction inspector or site manager) should ensure that all employees and contractors are informed of the meaning and importance of tree protection measures and the ways in which trees to be retained are identified.

6.1 Prior to Construction

Tree Protection Fencing (TPF), or "hoarding" will be installed along the limit of disturbance in order to prevent detrimental impacts to trees from construction activities. The City's Detail: 02830-6 in the Tree Preservation and Protection Standards (2019) states that TPF should, at a minimum, be installed at the dripline of trees being protected. The same document outlines minimum tree protection zones (TPZ) based on the diameter of the tree and whether that tree is within an Open Space or Woodland. Minimum TPZ are shown on Map 1 and Appendix I.

The proposed positions of TPF will afford the greatest protection possible within the proposed grading and reconstruction plan. Where trees are to be retained but where it is not feasible to afford the full extent of the City's recommended setback, it is with the intent of retaining as many trees as possible, and anticipating that the affected trees will tolerate the proposed impacts. This includes areas where some amount of fill may be deposited within a part of trees' root zones.

The current recommended positions of TPF are shown on Map 2; these will be refined at the Detailed Design stage. The TPF is to be installed prior to any construction activities and is to be maintained by the City or their agents. The TPF shall be one of the forms in Detail: 02830-6 (City of Mississauga 2019). Because of the size of the project area, it is recommended that it take the form of 1200mm high heavy-duty orange snow fence secured to steel t-bar stakes with wire ties; the stakes will be fortified with top and bottom rails of wooden 2"x4", as per the detail drawing. The TPF is to include woven geotextile fabric for sediment control.

Where tree removals take place very near a tree to be retained, the stump of the removed tree should be left in-situ and not pulled or ground, in order not to disrupt/damage the root zone(s) of retained trees and other vegetation. Necessary precautions should be taken not to damage retained trees in any way.

Signage measuring 16” x 24” is to be attached to the TPF in every discrete location and indicate the purpose of the protection fencing and prohibited activities within the TPZ. The following activities are prohibited within the TPZ unless otherwise authorized by the City’s Forestry staff: construction activities, storage of materials or equipment, excavation, grade changes, damage to tree parts, vehicle/machine traffic or refueling, dumping, stringing cables or wires. Fencing locations and the City’s signage template are shown on Map 2.

6.1.1 Migratory Birds Convention Act

The removal of trees within the study area has the potential to disrupt nesting birds. The federal *Migratory Birds Convention Act* (MBCA, 1994) identifies a list of migratory bird species that are protected. It prohibits the destruction of nests, individuals and activities that would cause an adult bird to abandon a nest. Tree removal is to occur outside of the core nesting period for migratory birds as established by the Canadian Wildlife Service (CWS 2012) which extends from approximately April 1 through August 31. Every developer/consultant/contractor, etc. is legally obliged to carry out due diligence to protect migratory birds from harm during all construction projects.

6.2 During Construction

The TPF is to be maintained by the City or their agents during the entire construction period to ensure that trees being retained and their root systems are protected. Any minimal damage (i.e. damage to limbs or roots) to trees to be retained during construction must be pruned using proper arboricultural techniques.

In an effort to maximize tree retention in the study area, some trees are recommended to be retained despite an overlap of their crown radius (as a proxy for critical root zone) with proposed grading/works. Most of these incursions will be from grading fill, rather than excavations. While added fill can detrimentally impact root function, retained trees are expected to withstand this impact by virtue of the proportion of root zone impacted and the depth of fill. Root pruning, where necessary, should be performed in accordance with Part 8: Root Management Standard of ANSI A300 and cut roots should be quickly covered with topsoil, burlap or other suitable material and kept moist until covered by soil at final grade.

Should any trees identified to be retained in this report be seriously damaged or die as a result of construction activities, the City will be consulted and presented with a proposed plan of action, such as treatment or replacement. Any replacement species are to be reviewed by a

member in good standing with the Ontario Association of Landscape Architects (OALA) or Certified Arborist.

6.3 Post-Construction

To ensure that fencing is not abandoned to degrade into the environment over time, the TPF is to be removed upon completion of construction activities and stabilization of the site. The City of Mississauga must inspect all TPF prior to removal from the site (City of Mississauga 2019). Watering and pruning of newly planted trees will be carried out by the City or their agents as required during the warranty period (2 years). Any areas of bare soil within the construction area are to be re-vegetated (e.g., sod in urban areas, or otherwise application of a suitable native herbaceous seed mix or nurse crop) as soon as feasible to prevent erosion of soils and keep dust to a minimum.

Where possible, species used for compensation plantings should be native to Peel Region and not include any species that are listed as introduced. The use of hardy species will ensure successful early establishment and minimize the potential for invasive species proliferation. For street tree plantings, the use of non-native species that are sometimes more tolerant of urban conditions (i.e. salt and drought tolerant) may be suitable.

At the Detailed Design stage, it is recommended that the following criteria be followed during the development of proposed planting plans:

- Tree species to be situated in close proximity to roads should be salt tolerant;
- Avoid ash (*Fraxinus* spp.) species due to the risk posed by Emerald Ash Borer (*Agrilus planipennis*);
- All plant material is to conform to the latest edition of the *Canadian Nursery Trades Association Specifications and Standards*;
- Compensation trees will be 60mm DBH for deciduous trees and 1.8m tall for coniferous trees (City of Mississauga 2019);
- Plantings installed as per specifications outlined in planting plans to be prepared by a member in good standing of the OALA or Certified Arborist;
- Spacing of plant material should account for the ultimate size and form of the selected species and also the purpose of the planting, whether it be for screening, shade, naturalizing, rehabilitation, etc.;

- Special attention to location and height of trees in proximity to existing and proposed utilities; and
- Ensure that there is sufficient soil volume for all plantings.

7.0 Conclusion and Next Steps

NRSI was retained by HDR Inc. on behalf of the City of Mississauga to complete a tree inventory and Tree Preservation Plan (TPP) for the proposed reconstruction of Ninth Line in Mississauga, Ontario, as part of a Municipal Class Environmental Assessment (EA). The study area is composed of the ROW from Eglinton Avenue West to Derry Road West. Certified Arborists completed the tree inventory in spring of 2020, gathering detailed information about 983 trees ≥10cm DBH within and adjacent to the ROW.

Of the 983 trees inventoried, 651 trees are anticipated to be removed based on the extent of the proposed construction and site grading. It is recommended that efforts be made to retain seven large stature trees (#756. 757, 758, 759, 809, 836, 837) during the Detailed Design stage by avoiding significant impacts to these trees and their root zones.

In accordance with City of Mississauga policies, 1,029 replacement trees will be needed to compensate for the removal of trees from the project area. Tree removals should take place between October to March in order to avoid the active periods of SAR bats and nesting birds. Before tree removals take place and construction work begins, trees to be retained shall be protected with TPF.

The preferred Preliminary Design may impact more trees than those accounted for in the inventory because the design proposes widening the ROW and site grading beyond the existing ROW. It is recommended that supplementary tree inventory take place in support of the Detailed Design in order to fully assess impacts to trees in the study area, and to update tree compensation requirements accordingly.

8.0 References

Canadian Wildlife Service (CWS). 2012. Explanation for the Core Nesting Periods Table. Ottawa, ON: Canadian Wildlife Service.

Canadian Wildlife Service (CWS). 2013. Migratory Birds Convention Act (MBCA) and Regulations. May 3, 2013. Retrieved March 9, 2021: https://www.canada.ca/en/environment-climate-change/services/avoiding-harm-migratory-birds/general-nesting-periods.html

City of Mississauga. 2014. Urban Forest Management Plan. January 2014. Retrieved March 9, 2021: https://www.mississauga.ca/wp-content/uploads/2020/09/14131529/FINAL_ufmp.pdf

City of Mississauga. 2019. Tree Preservation and Protection Standards. Prepared by The Urban Tree Management Group, revised July 15, 2019. Retrieved March 9, 2021: https://www.mississauga.ca/wp-content/uploads/2020/07/16113507/Mississauga-Tree-Preservation-Protection-Standards.pdf

City of Mississauga. 2020. Terms of Reference: Arborist Reports, Tree Inventory/Survey & Tree Preservation Plans. February 2020. Retrieved March 9, 2021: https://www7.mississauga.ca/documents/Business/Arborist_Report_Tree_Inventory__Tree_Preservation_Plans_-_Terms_of_Reference.pdf

Conservation Halton. 2021. Conservation Halton letter to the City of Mississauga Re. Ninth Line Municipal Class EA – Eglinton Ave. W to Derry Rd W – Draft ESR by E. DeFields. June 7, 2021.

Credit Valley Conservation (CVC). 2020. Ecosystem Offsetting Guidelines. March 13, 2020.

Dunster, J.A. 2009. Tree Risk Assessment in Urban Areas and the Urban/Rural Interface: Course Manual. Silverton, Oregon: Pacific Northwest Chapter, International Society of Arboriculture.

Dunster, J.A., E.T. Smiley, N. Matheny, and S. Lily. 2013. Tree Risk Assessment Manual. Champaign, Illinois: International Society of Arboriculture.

Ministry of Natural Resources and Forestry (MNRF) Guelph District. 2014. Use of Buildings and Isolated Trees by Species at Risk Bats Survey Methodology. October 2014.

Ministry of Natural Resources and Forestry (MNRF). 2017. Survey Protocol for Species at Risk Bats within Treed Habitats: Little Brown Myotis, Northern Myotis & Tri-Colored Bat. April 2017.

Natural Resource Solutions Inc. (NRSI). 2021. Ninth Line (Eglinton Avenue West to Derry Road West), Mississauga Environmental Assessment and Preliminary Design: Natural Environment Assessment. Prepared for HDR Inc. March 2021.

Ontario Ministry of Natural Resources (OMNR). 2000. Significant Wildlife Habitat Technical Guide. October 2000.

Ontario Ministry of Natural Resources (OMNR). 2011. Bats and Bat Habitats: Guidelines for Wind Power Projects. First edition. July, 2011.

Ontario Ministry of Natural Resources and Forestry (OMNRF). 2020. Species at Risk in Ontario List. Updated November 9, 2020. Retrieved March 9, 2021: https://www.ontario.ca/page/species-risk-ontario

Watt, R.W. and M.C. Caceres. 1999. Managing for Snags in the Boreal Forests of Northeastern Ontario. OMNR. Northeast Science and Technology. Technical Note- 016. 20p.

Appendix I
Tree Inventory Data

Ninth Line, Mississauga -- Environmental Assessment
Tree Inventory Data

Tree Number	Map Number	Common Name	Scientific Name	Native / Non-native	Stem Count	DBH (cm)	Crown Radius (m)	Minimum Tree Protection Zone (m)	Potential for Structural Failure Rating	Overall Condition	Ownership	Proposed Action	Rationale for Removal	Compensation Required	Comments
1	1A-1	Colorado Spruce	*Picea pungens*	Non-Native	2	25.0	2.0	1.8	Improbable	Poor	Public	Remove	Construction	No	Major dieback.
2	1A-1	Colorado Spruce	*Picea pungens*	Non-Native	1	25.0	2.0	1.8	Improbable	Fair	Public	Remove	Construction	2:1	Dieback.
3	1A-1	Colorado Spruce	*Picea pungens*	Non-Native	1	24.7	2.0	1.8	Improbable	Fair	Public	Remove	Construction	2:1	Dead branches; damage to stem.
4	1A-1	Colorado Spruce	*Picea pungens*	Non-Native	1	20.0	2.0	1.5	Improbable	Fair	Public	Remove	Construction	2:1	Minor light pruning.
5	1A-1	Colorado Spruce	*Picea pungens*	Non-Native	1	20.0	2.0	1.5	Improbable	Good	Public	Remove	Construction	2:1	Minor light pruning.
6	1A-1	Colorado Spruce	*Picea pungens*	Non-Native	1	20.0	2.0	1.5	Improbable	Fair	Public	Remove	Construction	2:1	Minor light pruning.
7	1A-1	Colorado Spruce	*Picea pungens*	Non-Native	1	20.0	2.0	1.5	Improbable	Fair	Public	Remove	Construction	2:1	Minor light pruning.
8	1A-1	Colorado Spruce	*Picea pungens*	Non-Native	1	20.0	2.0	1.5	Improbable	Good	Public	Remove	Construction	2:1	Minor light pruning.
9	1A-1	Colorado Spruce	*Picea pungens*	Non-Native	1	20.0	2.0	1.5	Improbable	Good	Public	Remove	Construction	2:1	Minor light pruning.
10	1A-1	Colorado Spruce	*Picea pungens*	Non-Native	1	20.0	2.0	1.5	Improbable	Good	Public	Remove	Construction	2:1	Minor light pruning.
11	1A-1	Colorado Spruce	*Picea pungens*	Non-Native	1	20.0	2.0	1.5	Improbable	Good	Public	Remove	Construction	2:1	Minor light pruning.
12	1A-1	Colorado Spruce	*Picea pungens*	Non-Native	1	20.0	2.0	1.5	Improbable	Good	Public	Remove	Construction	2:1	Minor light pruning.
13	1A-1	Colorado Spruce	*Picea pungens*	Non-Native	1	20.0	2.0	1.5	Improbable	Good	Public	Retain			Minor light pruning.
14	1A-1	Colorado Spruce	*Picea pungens*	Non-Native	1	20.0	2.0	1.5	Improbable	Fair	Public	Retain			Minor light pruning.
15	1A-1	Colorado Spruce	*Picea pungens*	Non-Native	1	20.0	2.0	1.5	Improbable	Good	Public	Retain			Minor light pruning.
16	1A-1	Colorado Spruce	*Picea pungens*	Non-Native	1	20.0	2.0	1.5	Improbable	Good	Public	Retain			Minor light pruning.
17	1A-1	Colorado Spruce	*Picea pungens*	Non-Native	1	20.0	2.0	1.5	Improbable	Good	Public	Retain			Minor light pruning.
18	1A-1	Colorado Spruce	*Picea pungens*	Non-Native	1	20.0	2.0	1.5	Improbable	Good	Public	Retain			Minor light pruning.
19	1A-1	Colorado Spruce	*Picea pungens*	Non-Native	1	20.0	2.0	1.5	Improbable	Fair	Public	Retain			Minor light pruning.
20	1A-1	Colorado Spruce	*Picea pungens*	Non-Native	1	20.0	2.0	1.5	Improbable	Fair	Public	Retain			Minor light pruning.
21	1A-1	Colorado Spruce	*Picea pungens*	Non-Native	1	20.0	2.0	1.5	Improbable	Good	Public	Retain			Minor light pruning.
22	1A-1	Colorado Spruce	*Picea pungens*	Non-Native	1	20.0	2.0	1.5	Improbable	Good	Public	Retain			Minor light pruning.
23	1A-1	Colorado Spruce	*Picea pungens*	Non-Native	1	20.0	2.0	1.5	Improbable	Good	Public	Retain			Minor light pruning.
24	1A-1	Colorado Spruce	*Picea pungens*	Non-Native	1	20.0	2.0	1.5	Improbable	Good	Public	Retain			Minor light pruning.
25	1A-1	Colorado Spruce	*Picea pungens*	Non-Native	1	20.0	2.0	1.5	Improbable	Good	Public	Retain			Minor light pruning.
26	1A-1	Colorado Spruce	*Picea pungens*	Non-Native	1	20.0	2.0	1.5	Improbable	Good	Public	Retain			Minor light pruning.
27	1A-1	Colorado Spruce	*Picea pungens*	Non-Native	1	20.0	2.0	1.5	Improbable	Good	Public	Retain			Minor light pruning.
28	1A-1	Colorado Spruce	*Picea pungens*	Non-Native	1	20.0	2.0	1.5	Improbable	Good	Public	Retain			Minor light pruning.
29	1A-1	Colorado Spruce	*Picea pungens*	Non-Native	1	20.0	2.0	1.5	Improbable	Good	Public	Retain			Minor light pruning.
30	1A-1	Colorado Spruce	*Picea pungens*	Non-Native	1	19.9	1.5	1.5	Improbable	Fair	Public	Remove	Construction	2:1	Crooked top.
31	1A-1	Colorado Spruce	*Picea pungens*	Non-Native	1	21.9	2.0	1.8	Improbable	Fair	Public	Remove	Construction	2:1	Interior thinning.
32	1A-1	Colorado Spruce	*Picea pungens*	Non-Native	1	17.0	2.0	1.5	Improbable	Good	Public	Retain			Full crown; exuding sap.
33	1A-1	Colorado Spruce	*Picea pungens*	Non-Native	1	20.0	2.0	1.5	Improbable	Good	Public	Remove	Construction	2:1	Corrected lean toward road; full crown.
34	1A-1	Colorado Spruce	*Picea pungens*	Non-Native	1	16.0	2.0	1.5	Improbable	Good	Public	Remove	Construction	2:1	Minor lower dieback.
35	1A-1	Colorado Spruce	*Picea pungens*	Non-Native	3	14.2	1.5	1.5	Improbable	Fair	Public	Remove	Construction	1:1	Subordinate stems; interior needles browning.
36	1A-1	Colorado Spruce	*Picea pungens*	Non-Native	1	16.5	1.5	1.5	Improbable	Fair	Public	Remove	Construction	2:1	Minor crown thinning; epicormic growth.
37	1A-1	Colorado Spruce	*Picea pungens*	Non-Native	1	11.0	1.5	1.5	Possible	Fair	Public	Retain			Once lost leader; minor dieback.
38	1A-1	Colorado Spruce	*Picea pungens*	Non-Native	1	15.0	2.0	1.5	Improbable	Fair	Public	Retain			Healthy crown except for dead leader.
39	1A-1	Colorado Spruce	*Picea pungens*	Non-Native	1	17.3	1.5	1.5	Improbable	Fair	Public	Remove	Construction	2:1	Irregular crown, asymmetrical due to neighboring tree.
40	1A-1	Norway Maple	*Acer platanoides*	Non-Native	1	25.6	3.5	1.8	Improbable	Good	Public	Remove	Construction	2:1	Bark seam; round, healthy crown.
41	1A-1	Colorado Spruce	*Picea pungens*	Non-Native	1	15.9	1.5	1.5	Improbable	Fair	Public	Retain			Asymmetrical crown due to neighboring tree.
42	1A-1	Colorado Spruce	*Picea pungens*	Non-Native	1	19.1	2.0	1.5	Improbable	Good	Public	Retain			Interior thinning; asymmetrical crown due to neighboring tree.
43	1A-1	Austrian Pine	*Pinus nigra*	Non-Native	1	24.3	3.0	1.8	Improbable	Fair	Public	Retain			Crown thinning; foliar necrosis; growing near power lines.
44	1A-1	Austrian Pine	*Pinus nigra*	Non-Native	1	25.2	3.0	1.8	Improbable	Fair	Public	Retain			Crown thinning and dieback; sapsucker holes; light pruning; growing near power lines.
45	1A-1	Austrian Pine	*Pinus nigra*	Non-Native	1	25.5	3.0	1.8	Improbable	Fair	Public	Retain			Sparse crown; minor foliar necrosis.
46	1A-1	Colorado Spruce	*Picea pungens*	Non-Native	1	23.0	2.0	1.8	Possible	Poor	Public	Remove	Construction	No	Dead top; exuding sap; asymmetrical crown due to neighboring tree.
47	1A-1	Colorado Spruce	*Picea pungens*	Non-Native	1	15.0	2.0	1.5	Improbable	Fair	Public	Remove	Construction	1:1	Interior needles browning.
48	1A-1	Colorado Spruce	*Picea pungens*	Non-Native	1	14.0	2.0	1.5	Improbable	Fair	Public	Remove	Construction	1:1	Crown thinning.
49	1A-1	Colorado Spruce	*Picea pungens*	Non-Native	1	19.0	2.0	1.5	Possible	Poor	Public	Remove	Construction	No	Crown thinning; dead top.
50	1A-1	Colorado Spruce	*Picea pungens*	Non-Native	1	17.0	2.0	1.5	Improbable	Fair	Public	Remove	Construction	2:1	Interior thinning.
51	1A-1	Colorado Spruce	*Picea pungens*	Non-Native	1	16.0	1.5	1.5	Improbable	Fair	Public	Remove	Construction	2:1	Light pruning.
52	1A-1	Colorado Spruce	*Picea pungens*	Non-Native	1	19.0	2.0	1.5	Improbable	Fair	Public	Remove	Construction	2:1	Interior needles browning.
53	1A-1	Colorado Spruce	*Picea pungens*	Non-Native	1	16.0	2.0	1.5	Possible	Poor	Public	Remove	Construction	No	Dieback in upper crown; exuding sap.
54	1A-1	Colorado Spruce	*Picea pungens*	Non-Native	1	17.0	2.0	1.5	Improbable	Fair	Public	Remove	Construction	2:1	Exuding sap; interior thinning.
55	1A-1	Colorado Spruce	*Picea pungens*	Non-Native	1	14.0	1.5	1.5	Improbable	Fair	Public	Remove	Construction	1:1	Crown thinning.
56	1A-1	Colorado Spruce	*Picea pungens*	Non-Native	1	15.0	2.0	1.5	Improbable	Fair	Public	Remove	Construction	1:1	Light pruning; vigorous upward growth.
57	1A-1	Colorado Spruce	*Picea pungens*	Non-Native	1	14.0	2.0	1.5	Possible	Very Poor	Public	Remove	Construction	No	Dead top; light pruning.
58	1A-1	Austrian Pine	*Pinus nigra*	Non-Native	1	25.3	3.0	1.8	Improbable	Good	Public	Remove	Construction	2:1	Dripline at power lines.
59	1A-1	Austrian Pine	*Pinus nigra*	Non-Native	1	30.8	2.5	2.4	Improbable	Fair	Public	Remove	Construction	2:1	Codominant leaders with tight union; minor dieback.
60	1A-1	Austrian Pine	*Pinus nigra*	Non-Native	1	26.5	3.0	1.8	Possible	Fair	Public	Remove	Construction	2:1	1 broken leader; crown thinning; dieback.
61	1A-1	Norway Maple	*Acer platanoides*	Non-Native	1	31.5	4.0	2.4	Improbable	Good	Public	Remove	Construction	3:1	Bark seams closed; included bark; healthy crown.
62	1A-1	Colorado Spruce	*Picea pungens*	Non-Native	1	13.1	2.0	1.5	Possible	Poor	Public	Remove	Construction	No	Crown thinning; epicormic growth; suppressed.
63	1A-1	Colorado Spruce	*Picea pungens*	Non-Native	1	17.5	1.5	1.5	Possible	Fair	Public	Remove	Construction	2:1	Light pruning; interior needles browning; heavy cone production..
64	1A-1	Colorado Spruce	*Picea pungens*	Non-Native	1	15.3	1.5	1.5	Improbable	Fair	Public	Remove	Construction	1:1	Irregular crown; straight stem; light pruning.
65	1A-1	Norway Maple	*Acer platanoides*	Non-Native	1	26.3	3.5	1.8	Improbable	Good	Public	Remove	Construction	2:1	Lower bark seams; round crown with 1 dead branch.
66	1A-1	Colorado Spruce	*Picea pungens*	Non-Native	1	10.4	1.5	1.5	Possible	Fair	Public	Remove	Construction	1:1	Asymmetrical, suppressed crown; crooked stem.
67	1A-1	Colorado Spruce	*Picea pungens*	Non-Native	1	19.0	2.0	1.5	Possible	Poor	Public	Remove	Construction	No	Dead top and several branches; interior thinning.
68	1A-1	Colorado Spruce	*Picea pungens*	Non-Native	1	20.0	2.0	1.5	Improbable	Fair	Public	Remove	Construction	2:1	Interior thinning; irregular crown.
69	1A-1	Colorado Spruce	*Picea pungens*	Non-Native	1	16.0	2.0	1.5	Improbable	Fair	Public	Remove	Construction	2:1	Interior thinning; 1 low branch vigorously growing upward.

Tree Number	Map Number	Common Name	Scientific Name	Native / Non-native	Stem Count	DBH (cm)	Crown Radius (m)	Minimum Tree Protection Zone (m)	Potential for Structural Failure Rating	Overall Condition	Ownership	Proposed Action	Rationale for Removal	Compensation Required	Comments
70	1A-1	Colorado Spruce	*Picea pungens*	Non-Native	1	21.0	2.0	1.8	Improbable	Good	Public	Remove	Construction	2:1	
71	1A-1	Colorado Spruce	*Picea pungens*	Non-Native	1	18.0	2.0	1.5	Improbable	Good	Public	Remove	Construction	2:1	Good form.
72	1A-1	Colorado Spruce	*Picea pungens*	Non-Native	1	17.0	1.5	1.5	Improbable	Fair	Public	Remove	Construction	2:1	Dead top.
73	1A-1	Colorado Spruce	*Picea pungens*	Non-Native	1	23.0	2.5	1.8	Improbable	Fair	Public	Remove	Construction	2:1	Lower crown thinning.
74	1A-1	Colorado Spruce	*Picea pungens*	Non-Native	1	20.0	2.5	1.5	Improbable	Fair	Public	Remove	Construction	2:1	Interior needles browning.
75	1A-1	Colorado Spruce	*Picea pungens*	Non-Native	1	19.0	2.0	1.5	Improbable	Fair	Public	Remove	Construction	2:1	Interior needles browning.
76	1A-1	Colorado Spruce	*Picea pungens*	Non-Native	1	20.0	2.0	1.5	Improbable	Good	Public	Remove	Construction	2:1	
77	1A-1	Norway Maple	*Acer platanoides*	Non-Native	1	29.9	3.5	1.8	Improbable	Good	Private	Retain			A couple branch attachments will develop included bark.
78	1A-1	Colorado Spruce	*Picea pungens*	Non-Native	1	18.0	1.5	1.5	Improbable	Good	Public	Remove	Construction	2:1	Asymmetrical crown due to neighboring tree.
79	1A-1	Colorado Spruce	*Picea pungens*	Non-Native	1	13.2	1.5	1.5	Possible	Fair	Private	Retain			Crown thinning; suppressed.
80	1A-1	Norway Maple	*Acer platanoides*	Non-Native	1	25.0	3.0	1.8	Possible	Fair	Public	Remove	Construction	2:1	Long bark seam, partly open at base showing some decay; healthy crown.
81	1A-1	Colorado Spruce	*Picea pungens*	Non-Native	1	11.0	1.5	1.5	Possible	Fair	Public	Remove	Construction	1:1	Crooked stem; exuding sap.
82	1A-1	Austrian Pine	*Pinus nigra*	Non-Native	1	30.4	3.5	2.4	Improbable	Good	Public	Remove	Construction	2:1	1 vigorous, outsized lateral.
83	1A-1	Colorado Spruce	*Picea pungens*	Non-Native	1	12.0	2.0	1.5	Improbable	Fair	Public	Remove	Construction	1:1	Suppressed crown; exuding sap; slight lean toward power lines.
84	1A-1	Austrian Pine	*Pinus nigra*	Non-Native	1	28.0	3.5	1.8	Improbable	Fair	Public	Remove	Construction	2:1	Minor dieback; sparse crown.
85	1A-1	Colorado Spruce	*Picea pungens*	Non-Native	1	14.4	2.0	1.5	Improbable	Fair	Public	Remove	Construction	1:1	Asymmetrical crown; exuding sap; growing near power lines.
86	1A-1	Austrian Pine	*Pinus nigra*	Non-Native	1	31.0	3.5	2.4	Improbable	Fair	Public	Remove	Construction	3:1	Bend in lower stem, corrected.
87	1A-1	Flowering Crab Apple	*Malus baccata*	Non-Native	3	21.3	3.0	1.8	Improbable	Fair	Public	Retain			Poor structure, crossing branches; past pruning.
88	1A-1	Colorado Spruce	*Picea pungens*	Non-Native	1	19.2	2.0	1.5	Improbable	Good	Public	Retain			
89	1A-1	Flowering Crab Apple	*Malus baccata*	Non-Native	1	17.0	3.0	1.5	Improbable	Fair	Public	Retain			Stem wound with woundwood, some dead sapwood; crossing branches; vine in crown.
90	1A-1	Colorado Spruce	*Picea pungens*	Non-Native	1	21.0	2.0	1.8	Improbable	Good	Public	Retain			
91	1A-1	Colorado Spruce	*Picea pungens*	Non-Native	1	17.5	2.0	1.5	Possible	Fair	Public	Retain			Crooked stem; minor epicormic growth; exuding sap.
92	1A-1	Colorado Spruce	*Picea pungens*	Non-Native	1	17.3	2.0	1.5	Improbable	Good	Public	Retain			
93	1A-1	Flowering Crab Apple	*Malus baccata*	Non-Native	3	15.9	3.0	1.5	Improbable	Fair	Public	Retain			Codominant stems; girdling root; arching form, phototropic growth.
94	1A-1	Colorado Spruce	*Picea pungens*	Non-Native	1	17.0	2.0	1.5	Improbable	Fair	Public	Remove	Construction	2:1	Exuding sap; light pruning; epicormic growth.
95	1A-1	Colorado Spruce	*Picea pungens*	Non-Native	1	16.5	2.0	1.5	Improbable	Fair	Public	Remove	Construction	2:1	Dense upper crown; epicormic growth.
96	1A-1	Flowering Crab Apple	*Malus baccata*	Non-Native	2	18.5	3.0	1.5	Improbable	Good	Public	Remove	Construction	2:1	Included bark; crossing branches; healthy crown.
97	1A-1	Colorado Spruce	*Picea pungens*	Non-Native	1	13.0	1.5	1.5	Possible	Fair	Public	Remove	Construction	1:1	Swollen stem tissue; suppressed crown.
98	1A-1	Austrian Pine	*Pinus nigra*	Non-Native	1	29.8	4.0	1.8	Improbable	Good	Public	Remove	Construction	2:1	
99	1A-1	Colorado Spruce	*Picea pungens*	Non-Native	1	11.5	1.5	1.5	Possible	Fair	Public	Remove	Construction	1:1	Asymmetrical crown; crooked stem leaning toward power lines, but below them.
100	1A-1	Austrian Pine	*Pinus nigra*	Non-Native	1	26.0	3.5	1.8	Possible	Good	Public	Remove	Construction	2:1	Tight codominant leaders; healthy crown.
101	1A-1	Colorado Spruce	*Picea pungens*	Non-Native	1	14.0	2.0	1.5	Possible	Fair	Public	Remove	Construction	1:1	Asymmetrical crown; leaning toward power lines, phototropic growth.
102	1A-1	Austrian Pine	*Pinus nigra*	Non-Native	1	25.5	3.5	1.8	Improbable	Good	Public	Remove	Construction	2:1	Straight stem; light pruning.
103	1A-1	Colorado Spruce	*Picea pungens*	Non-Native	1	11.3	1.5	1.5	Possible	Poor	Public	Remove	Construction	No	Suppressed crown; phototropic growth; dieback.
104	1A-1	Norway Maple	*Acer platanoides*	Non-Native	1	29.5	4.0	1.8	Improbable	Fair	Public	Remove	Construction	2:1	Low dead branches poorly pruned; root flare absent on 1 side; growing near power lines.
105	1A-1	Norway Maple	*Acer platanoides*	Non-Native	1	30.4	4.0	2.4	Improbable	Good	Public	Remove	Construction	2:1	Small dead branches; 1 past failure; growing near power lines.
106	1A-1	Colorado Spruce	*Picea pungens*	Non-Native	1	13.0	1.5	1.5	Possible	Fair	Public	Remove	Construction	1:1	Slight lean toward power lines; suppressed crown; epicormic growth.
107	1A-1	Colorado Spruce	*Picea pungens*	Non-Native	1	13.0	1.5	1.5	Possible	Fair	Public	Remove	Construction	1:1	Once lost leader, very crooked stem.
108	1A-1	Colorado Spruce	*Picea pungens*	Non-Native	1	19.0	2.5	1.5	Improbable	Good	Public	Remove	Construction	2:1	
109	1A-1	Colorado Spruce	*Picea pungens*	Non-Native	1	16.0	2.0	1.5	Improbable	Fair	Public	Remove	Construction	2:1	Slightly crooked stem; minor thinning.
110	1A-1	Colorado Spruce	*Picea pungens*	Non-Native	1	20.0	2.5	1.5	Improbable	Fair	Public	Remove	Construction	2:1	Topped.
111	1A-1	Colorado Spruce	*Picea pungens*	Non-Native	1	21.0	2.0	1.8	Improbable	Good	Public	Remove	Construction	2:1	
112	1A-1	Colorado Spruce	*Picea pungens*	Non-Native	1	18.0	2.0	1.5	Improbable	Good	Public	Remove	Construction	2:1	
113	1A-1	Norway Spruce	*Picea abies*	Non-Native	1	20.0	2.5	1.5	Improbable	Good	Public	Remove	Construction	2:1	Minor crown thinning.
114	1A-1	Norway Spruce	*Picea abies*	Non-Native	1	19.0	2.5	1.5	Improbable	Good	Public	Remove	Construction	2:1	Sparse crown.
115	1A-1	Colorado Spruce	*Picea pungens*	Non-Native	1	14.0	1.5	1.5	Improbable	Good	Public	Remove	Construction	1:1	
116	1A-1	Colorado Spruce	*Picea pungens*	Non-Native	1	17.0	2.0	1.5	Improbable	Good	Public	Remove	Construction	2:1	Light pruning.
117	1A-1	Norway Maple	*Acer platanoides*	Non-Native	1	35.5	4.0	2.4	Possible	Fair	Public	Retain			Bark seam mostly closed, potential sapwood decay; vertical split in scaffold branch; 1 past failure; small dead branches.
118	1A-1	Colorado Spruce	*Picea pungens*	Non-Native	1	12.7	1.5	1.5	Possible	Fair	Public	Retain			Dieback in leader; roots exposed, shallowly planted; epicormic growth.
119	1A-1	Colorado Spruce	*Picea pungens*	Non-Native	1	10.4	1.0	1.5	Improbable	Fair	Public	Retain			Suppressed crown; epicormic growth.
120	1A-1	Colorado Spruce	*Picea pungens*	Non-Native	1	12.9	1.5	1.5	Possible	Fair	Public	Retain			Asymmetrical, suppressed crown; crooked stem.
121	1A-1	Norway Maple	*Acer platanoides*	Non-Native	1	34.5	4.0	2.4	Improbable	Good	Public	Retain			Codominant leaders; healthy crown growing into power lines.
122	1A-1	Colorado Spruce	*Picea pungens*	Non-Native	1	11.5	1.5	1.5	Improbable	Fair	Public	Retain			Asymmetrical crown; suppressed but phototropic growth.
123	1A-1	Austrian Pine	*Pinus nigra*	Non-Native	1	24.9	3.0	1.8	Possible	Fair	Public	Retain			Once lost leader; slight pistol butt; crown thinning; exuding sap.
124	1A-1	Austrian Pine	*Pinus nigra*	Non-Native	1	29.8	2.5	1.8	Improbable	Good	Public	Retain			Straight stem; healthy crown.
125	1A-1	Colorado Spruce	*Picea pungens*	Non-Native	1	10.4	1.0	1.5	Possible	Fair	Public	Retain			Asymmetrical, suppressed crown; sunken tissue.
126	1A-1	Colorado Spruce	*Picea pungens*	Non-Native	1	20.0	2.0	1.5	Improbable	Fair	Public	Remove	Construction	2:1	Asymmetrical crown.
127	1A-1	Common Apple	*Malus domestica*	Non-Native	6	19.8	3.0	1.5	Possible	Fair	Public	Retain			From cut stump(s); poor form, crossing branches; 1 broken branch.
128	1A-1	Colorado Spruce	*Picea pungens*	Non-Native	1	19.5	2.0	1.5	Improbable	Fair	Public	Remove	Construction	2:1	Crown thinning.
129	1A-1	White Elm	*Ulmus americana*	Native	1	13.0	2.0	1.5	Improbable	Fair	Public	Remove	Construction	1:1	1 tight branch angle.
130	1A-1	Colorado Spruce	*Picea pungens*	Non-Native	1	17.0	2.0	1.5	Improbable	Fair	Public	Remove	Construction	2:1	Asymmetrical crown; exuding sap; minor epicormic growth.
131	1A-1	Colorado Spruce	*Picea pungens*	Non-Native	1	13.0	2.0	1.5	Improbable	Good	Public	Remove	Construction	1:1	Asymmetrical crown.
132	1A-1	Red Oak	*Quercus rubra*	Native	5	15.4	2.5	1.5	Improbable	Fair	Public	Remove	Construction	1:1	Multiple small stems; growing directly beneath power lines, maybe sprouted from a past cut stem.
133	1A-1	Sugar Maple	*Acer saccharum ssp. saccharum*	Native	1	50.8	5.5	3.6	Possible	Fair	Public	Remove	Construction	4:1	History of branch failure; broken top; patches of bark missing; full crown last year.

Tree Number	Map Number	Common Name	Scientific Name	Native / Non-native	Stem Count	DBH (cm)	Crown Radius (m)	Minimum Tree Protection Zone (m)	Potential for Structural Failure Rating	Overall Condition	Ownership	Proposed Action	Rationale for Removal	Compensation Required	Comments
134	1A-1	Sugar Maple	*Acer saccharum ssp. saccharum*	Native	1	22.2	2.5	1.8	Improbable	Fair	Public	Remove	Construction	2:1	Straight stem; 2 past failures; epicormic growth.
135	1A-1	Black Walnut	*Juglans nigra*	Native	2	14.8	2.0	1.5	Improbable	Fair	Public	Remove	Construction	1:1	Codominant stems; next to building.
136	1A-1	Black Walnut	*Juglans nigra*	Native	1	11.0	1.5	1.5	Improbable	Good	Public	Remove	Construction	1:1	Straight stem; next to building.
137	1A-1	Sugar Maple	*Acer saccharum ssp. saccharum*	Native	1	23.6	3.0	1.8	Improbable	Fair	Public	Remove	Construction	2:1	Few small past failures; 1 vigorous lateral scaffold branch; basal shoots.
138	1A-1	Black Walnut	*Juglans nigra*	Native	2	11.3	2.0	1.5	Improbable	Fair	Public	Remove	Construction	1:1	Good branching structure in stems; next to building.
139	1A-1	Sugar Maple	*Acer saccharum ssp. saccharum*	Native	2	39.4	4.0	2.4	Possible	Fair	Public	Remove	Construction	3:1	Codominant stems with included bark; epicormic growth; lacking vigour.
140	1A-1	Sugar Maple	*Acer saccharum ssp. saccharum*	Native	1	13.4	2.5	1.5	Possible	Fair	Public	Remove	Construction	1:1	Dead sapwood revealed by open wounds; poor form.
141	1A-1	Red Oak	*Quercus rubra*	Native	1	17.8	2.5	1.5	Possible	Fair	Public	Remove	Construction	2:1	Codominant leaders with tight union; good wound closure.
142	1A-1	White Elm	*Ulmus americana*	Native	1	18.8	3.0	1.5	Improbable	Fair	Public	Remove	Construction	2:1	Crooked stem where grew around fencewire; phototropic growth from under large pine; branch rubbing; healthy crown.
143	1A-1	Sugar Maple	*Acer saccharum ssp. saccharum*	Native	1	45.5	4.0	3.0	Improbable	Fair	Public	Remove	Construction	3:1	Asymmetrical crown; abutting White Pine; crossing branches; small broken branches; basal shoots.
144	1A-1	Eastern White Pine	*Pinus strobus*	Native	1	63.8	5.0	4.2	Improbable	Good	Public	Remove	Construction	5:1	Minor crown thinning; light pruning; crooked stem at very top. Notable tree in the landscape.
145	1A-1	Sugar Maple	*Acer saccharum ssp. saccharum*	Native	1	33.0	4.5	2.4	Improbable	Fair	Public	Remove	Construction	3:1	Asymmetrical crown; branches crossing; 2 small failures; woundwood in lower stem.
146	1A-1	Sugar Maple	*Acer saccharum ssp. saccharum*	Native	1	23.0	3.5	1.8	Improbable	Fair	Public	Remove	Construction	2:1	Branch stubs nearly closed; dramatic taper.
147	1A-1	Sugar Maple	*Acer saccharum ssp. saccharum*	Native	1	30.6	4.0	2.4	Improbable	Fair	Public	Remove	Construction	2:1	Broken top; asymmetrical crown; basal shoot.
148	1A-1	Colorado Spruce	*Picea pungens*	Non-Native	1	16.2	1.5	1.5	Improbable	Fair	Public	Remove	Construction	2:1	Light pruning; good cone production.
149	1A-1	Colorado Spruce	*Picea pungens*	Non-Native	1	14.9	1.5	1.5	Improbable	Fair	Public	Remove	Construction	1:1	Light pruning; good cone production.
150	1A-1	Colorado Spruce	*Picea pungens*	Non-Native	1	12.3	1.5	1.5	Improbable	Fair	Public	Remove	Construction	1:1	Crooked stem; suppressed.
151	1A-1	Colorado Spruce	*Picea pungens*	Non-Native	1	17.7	1.5	1.5	Improbable	Fair	Public	Remove	Construction	2:1	Crown thinning.
152	1A-1	Colorado Spruce	*Picea pungens*	Non-Native	1	12.2	1.0	1.5	Improbable	Fair	Public	Remove	Construction	1:1	Crooked stem; crown thinning.
153	1A-1	Eastern White Pine	*Pinus strobus*	Native	1	46.5	3.5	3.0	Possible	Poor	Public	Remove	Construction	No	Decay in root flare; codominant leaders; asymmetrical crown; exterior bark peeling.
154	1A-1	Colorado Spruce	*Picea pungens*	Non-Native	1	19.7	1.5	1.5	Improbable	Good	Public	Remove	Construction	2:1	Light pruning.
155	1A-1	Colorado Spruce	*Picea pungens*	Non-Native	1	19.4	1.5	1.5	Improbable	Good	Public	Remove	Construction	2:1	Light pruning.
156	1A-1	Colorado Spruce	*Picea pungens*	Non-Native	1	12.1	1.5	1.5	Improbable	Fair	Public	Remove	Construction	1:1	Slightly crooked stem; minor thinning.
157	1A-1	Colorado Spruce	*Picea pungens*	Non-Native	1	19.5	1.5	1.5	Improbable	Fair	Public	Remove	Construction	2:1	Sparse crown; light pruning.
158	1A-1	Colorado Spruce	*Picea pungens*	Non-Native	1	20.4	1.5	1.8	Improbable	Fair	Public	Remove	Construction	2:1	Sparse, irregular crown.
159	1A-1	Eastern White Pine	*Pinus strobus*	Native	1	29.0	3.5	1.8	Improbable	Fair	Public	Remove	Construction	2:1	Poor pruning cuts for power lines; no root flare; next to ditch.
160	1A-1	Shagbark Hickory	*Carya ovata var. ovata*	Native	1	32.0	3.5	2.4	Improbable	Good	Public	Remove	Construction	3:1	Good form, compact crown; 1 pruning cut for power lines; root flare wound seemingly compartmentalized; next to ditch.
161	1A-1	Colorado Spruce	*Picea pungens*	Non-Native	1	15.0	1.5	1.5	Improbable	Fair	Public	Remove	Construction	1:1	Sparse crown; minor thinning.
162	1A-1	Colorado Spruce	*Picea pungens*	Non-Native	1	14.1	1.5	1.5	Improbable	Fair	Public	Remove	Construction	1:1	Sparse crown.
163	1A-1	Colorado Spruce	*Picea pungens*	Non-Native	1	13.8	1.5	1.5	Improbable	Fair	Public	Remove	Construction	1:1	Sparse crown; some epicormic growth.
164	1A-1	Colorado Spruce	*Picea pungens*	Non-Native	1	17.5	2.0	1.5	Improbable	Fair	Public	Remove	Construction	2:1	Chlorosis; crown somewhat sparse.
165	1A-1	Colorado Spruce	*Picea pungens*	Non-Native	1	18.0	1.5	1.5	Improbable	Fair	Public	Remove	Construction	2:1	Narrow, somewhat sparse crown; chlorosis.
166	1A-1	Colorado Spruce	*Picea pungens*	Non-Native	1	18.0	2.0	1.5	Improbable	Good	Public	Remove	Construction	2:1	Relatively good structure and form; slightly asymmetrical crown due to competition with adjacent tree.
167	1A-1	Colorado Spruce	*Picea pungens*	Non-Native	1	17.5	2.0	1.5	Improbable	Fair	Public	Remove	Construction	2:1	Unbalanced crown due to competition with adjacent tree; light pruning dieback.
168	1A-1	Colorado Spruce	*Picea pungens*	Non-Native	1	21.0	2.0	1.8	Improbable	Good	Public	Remove	Construction	2:1	Relatively good structure; heavy cone production.
169	1A-1	Colorado Spruce	*Picea pungens*	Non-Native	1	17.0	1.0	1.5	Improbable	Fair	Public	Remove	Construction	2:1	Chlorosis; slightly sparse crown with some dieback.
170	1A-1	Colorado Spruce	*Picea pungens*	Non-Native	1	17.0	2.0	1.5	Improbable	Fair	Public	Remove	Construction	2:1	Chlorosis; unbalanced crown due to competition with adjacent tree; needle browning.
171	1A-1	Colorado Spruce	*Picea pungens*	Non-Native	1	14.0	2.0	1.5	Improbable	Good	Public	Remove	Construction	1:1	Minor chlorosis; could benefit from minor pruning.
172	1A-1	Colorado Spruce	*Picea pungens*	Non-Native	1	14.0	1.5	1.5	Improbable	Good	Public	Remove	Construction	1:1	Good structure and form; minor dieback.
173	1A-1	Colorado Spruce	*Picea pungens*	Non-Native	1	17.0	2.0	1.5	Improbable	Good	Public	Remove	Construction	2:1	Good structure and form; minor dieback.
174	1A-1	Colorado Spruce	*Picea pungens*	Non-Native	1	16.0	1.5	1.5	Improbable	Fair	Public	Remove	Construction	2:1	Asymmetrical crown due to competition with adjacent tree; some needle and branch dieback.
175	1A-1	Colorado Spruce	*Picea pungens*	Non-Native	1	16.5	1.5	1.5	Improbable	Fair	Public	Remove	Construction	2:1	Chlorosis; heavy cone production; needle browning.
176	1A-1	Colorado Spruce	*Picea pungens*	Non-Native	1	16.5	1.5	1.5	Improbable	Good	Public	Remove	Construction	2:1	Relatively full, healthy crown; minor dieback due to competition with adjacent tree.
177	1A-1	Colorado Spruce	*Picea pungens*	Non-Native	1	17.0	2.0	1.5	Improbable	Fair	Public	Remove	Construction	2:1	Asymmetrical crown due to competition with adjacent tree; some needle and branch dieback.
178	1A-1	Colorado Spruce	*Picea pungens*	Non-Native	1	18.0	3.0	1.5	Improbable	Good	Public	Remove	Construction	2:1	Minor chlorosis; crown otherwise relatively healthy; phototrophic growth in upper stem.
179	1A-1	Colorado Spruce	*Picea pungens*	Non-Native	1	14.0	1.5	1.5	Improbable	Fair	Public	Remove	Construction	1:1	Chlorosis; narrow crown due to competition with adjacent tree.
180	1A-1	Colorado Spruce	*Picea pungens*	Non-Native	1	16.5	2.0	1.5	Improbable	Good	Public	Remove	Construction	2:1	Relatively healthy crown; minor light pruning dieback.
181	1A-1	Colorado Spruce	*Picea pungens*	Non-Native	1	18.0	2.0	1.5	Improbable	Fair	Public	Remove	Construction	2:1	Chlorosis; needle and branch dieback.
182	1A-1	Colorado Spruce	*Picea pungens*	Non-Native	1	21.5	2.0	1.8	Improbable	Poor	Public	Remove	Construction	No	Chlorosis; quite a bit of needle and branch dieback.
183	1A-1	Colorado Spruce	*Picea pungens*	Non-Native	1	10.0	1.5	1.5	Possible	Dead	Public	Remove	Construction	No	
184	1A-1	Colorado Spruce	*Picea pungens*	Non-Native	1	21.0	1.5	1.8	Improbable	Fair	Public	Remove	Construction	2:1	Chlorosis; some branch dieback.
185	1A-1	Colorado Spruce	*Picea pungens*	Non-Native	1	21.0	1.5	1.8	Improbable	Fair	Public	Remove	Construction	2:1	Chlorosis; narrow crown due to competition with adjacent tree; light pruning dieback.
186	1A-1	Colorado Spruce	*Picea pungens*	Non-Native	1	16.5	2.5	1.5	Improbable	Fair	Public	Remove	Construction	2:1	Minor chlorosis; some needle browning.
187	1A-1	Norway Spruce	*Picea abies*	Non-Native	1	28.0	3.0	1.8	Improbable	Fair	Public	Remove	Construction	2:1	Heavy cone production; some minor branch dieback; unbalanced crown due to fence.

Tree Number	Map Number	Common Name	Scientific Name	Native / Non-native	Stem Count	DBH (cm)	Crown Radius (m)	Minimum Tree Protection Zone (m)	Potential for Structural Failure Rating	Overall Condition	Ownership	Proposed Action	Rationale for Removal	Compensation Required	Comments
188	1A-1	Colorado Spruce	*Picea pungens*	Non-Native	1	26.0	2.5	1.8	Improbable	Fair	Public	Remove	Construction	2:1	Chlorosis; heavy cone production.
189	1A-1	Colorado Spruce	*Picea pungens*	Non-Native	1	24.5	3.0	1.8	Improbable	Fair	Public	Remove	Construction	2:1	Chlorosis; heavy cone production.
190	1A-1	Colorado Spruce	*Picea pungens*	Non-Native	1	18.0	2.0	1.5	Improbable	Fair	Public	Remove	Construction	2:1	Chlorosis ; heavy cone production.
191	1A-1	Colorado Spruce	*Picea pungens*	Non-Native	1	25.0	1.5	1.8	Improbable	Good	Public	Remove	Construction	2:1	Nice pyramidal form; vigorous.
192	1A-1	Colorado Spruce	*Picea pungens*	Non-Native	1	12.0	2.5	1.5	Improbable	Fair	Public	Remove	Construction	1:1	Topped; remaining branches relatively vigorous.
193	1A-1	Norway Spruce	*Picea abies*	Non-Native	1	17.0	3.0	1.5	Improbable	Fair	Public	Remove	Construction	2:1	Asymmetrical crown due fence; some dieback.
194	1A-1	Norway Spruce	*Picea abies*	Non-Native	1	24.5	3.0	1.8	Improbable	Fair	Public	Remove	Construction	2:1	Slightly asymmetrical crown due fence; some dieback.
195	1A-1	Colorado Spruce	*Picea pungens*	Non-Native	1	22.0	3.0	1.8	Improbable	Good	Public	Remove	Construction	2:1	Minor chlorosis; light pruning.
196	1A-1	Colorado Spruce	*Picea pungens*	Non-Native	1	17.0	2.5	1.5	Improbable	Fair	Public	Remove	Construction	2:1	Slightly chlorotic; narrow crown due to competition with adjacent tree.
197	1A-1	Colorado Spruce	*Picea pungens*	Non-Native	1	22.5	2.5	1.8	Improbable	Good	Public	Remove	Construction	2:1	Minor chlorosis; light pruning dieback.
198	1A-1	Colorado Spruce	*Picea pungens*	Non-Native	1	15.5	2.0	1.5	Improbable	Fair	Public	Remove	Construction	1:1	Chlorosis; unbalanced crown due to fence.
199	1A-1	Colorado Spruce	*Picea pungens*	Non-Native	1	23.0	3.0	1.8	Improbable	Fair	Public	Remove	Construction	2:1	Asymmetrical crown due to competition with adjacent tree; some needle browning.
200	1A-1	Colorado Spruce	*Picea pungens*	Non-Native	1	26.0	2.5	1.8	Improbable	Fair	Public	Retain			Needle browning in lower scaffold; slightly asymmetrical crown due to competition with adjacent tree.
201	1A-1	Colorado Spruce	*Picea pungens*	Non-Native	1	18.0	2.0	1.5	Improbable	Fair	Public	Retain			Needle browning; growing on slight lean; slightly asymmetrical crown due to competition with adjacent tree.
202	1A-1	Colorado Spruce	*Picea pungens*	Non-Native	1	23.0	2.0	1.8	Improbable	Good	Public	Retain			Minor needle browning; relatively healthy crown.
203	1A-1	Colorado Spruce	*Picea pungens*	Non-Native	1	17.0	1.5	1.5	Improbable	Fair	Public	Remove	Construction	2:1	Asymmetrical crown due to competition with adjacent tree; some needle and branch dieback.
204	1A-1	Colorado Spruce	*Picea pungens*	Non-Native	1	16.0	2.0	1.5	Improbable	Fair	Public	Retain			Chlorosis; some branch dieback.
205	1A-1	White Spruce	*Picea glauca*	Native	1	18.5	2.5	1.5	Improbable	Fair	Public	Retain			Needle and branch dieback; asymmetrical crown due to competition with adjacent tree.
206	1A-1	Colorado Spruce	*Picea pungens*	Non-Native	1	17.5	2.0	1.5	Improbable	Fair	Public	Retain			Chlorosis; needle browning.
207	1A-1	Colorado Spruce	*Picea pungens*	Non-Native	1	16.5	2.0	1.5	Improbable	Fair	Public	Remove	Construction	2:1	Chlorosis; bark cracks with sap; epicormic growth.
208	1A-1	Colorado Spruce	*Picea pungens*	Non-Native	1	22.0	1.5	1.8	Improbable	Good	Public	Retain			Minor dieback; slightly asymmetrical crown due to competition with adjacent tree.
209	1A-1	Colorado Spruce	*Picea pungens*	Non-Native	1	18.5	2.0	1.5	Improbable	Fair	Public	Remove	Construction	2:1	Chlorosis; narrow crown due to competition with adjacent tree; some needle browning.
210	1A-1	Colorado Spruce	*Picea pungens*	Non-Native	1	16.0	1.5	1.5	Improbable	Fair	Public	Remove	Construction	2:1	Chlorosis; some needle and branch dieback.
211	1A-1	Colorado Spruce	*Picea pungens*	Non-Native	1	15.0	2.0	1.5	Improbable	Fair	Public	Retain			Chlorosis; narrow crown due to competition with adjacent tree.
212	1A-2	Small Leaf Linden	*Tilia cordata*	Non-Native	1	14.0	2.5	1.5	Improbable	Very Poor	Public	Retain			Extensive decay on trunk , root flare buried.
213	1A-2	Colorado Spruce	*Picea pungens*	Non-Native	1	18.0	2.5	1.5	Improbable	Fair	Public	Retain			
214	1A-2	Colorado Spruce	*Picea pungens*	Non-Native	1	18.0	2.0	1.5	Improbable	Fair	Public	Retain			
215	1A-2	Colorado Spruce	*Picea pungens*	Non-Native	1	16.0	1.5	1.5	Improbable	Fair	Public	Retain			
216	1A-2	Colorado Spruce	*Picea pungens*	Non-Native	1	16.0	1.5	1.5	Improbable	Fair	Public	Remove	Construction	2:1	
217	1A-2	Colorado Spruce	*Picea pungens*	Non-Native	1	16.0	2.0	1.5	Improbable	Fair	Public	Retain			
218	1A-2	Colorado Spruce	*Picea pungens*	Non-Native	1	18.0	2.0	1.5	Improbable	Fair	Public	Remove	Construction	2:1	
219	1A-2	Colorado Spruce	*Picea pungens*	Non-Native	1	16.0	2.0	1.5	Improbable	Fair	Public	Retain			
220	1A-2	Colorado Spruce	*Picea pungens*	Non-Native	1	18.0	2.0	1.5	Improbable	Fair	Public	Remove	Construction	2:1	
221	1A-2	Colorado Spruce	*Picea pungens*	Non-Native	1	17.0	2.0	1.5	Improbable	Poor	Public	Remove	Construction	No	
222	1A-2	Colorado Spruce	*Picea pungens*	Non-Native	1	17.0	2.5	1.5	Improbable	Fair	Public	Remove	Construction	2:1	
223	1A-2	Colorado Spruce	*Picea pungens*	Non-Native	1	17.0	2.5	1.5	Improbable	Poor	Public	Remove	Construction	No	
224	1A-2	Colorado Spruce	*Picea pungens*	Non-Native	1	17.0	2.5	1.5	Improbable	Poor	Public	Remove	Construction	No	
225	1A-2	Colorado Spruce	*Picea pungens*	Non-Native	1	17.0	2.5	1.5	Improbable	Poor	Public	Remove	Construction	No	
226	1A-2	Colorado Spruce	*Picea pungens*	Non-Native	1	18.0	2.5	1.5	Improbable	Fair	Public	Remove	Construction	2:1	
227	1A-2	Colorado Spruce	*Picea pungens*	Non-Native	1	18.0	2.5	1.5	Improbable	Fair	Public	Remove	Construction	2:1	
228	1A-2	Colorado Spruce	*Picea pungens*	Non-Native	1	18.0	2.0	1.5	Improbable	Fair	Public	Remove	Construction	2:1	
229	1A-2	Colorado Spruce	*Picea pungens*	Non-Native	1	20.0	2.5	1.5	Improbable	Fair	Public	Remove	Construction	2:1	
230	1A-2	Colorado Spruce	*Picea pungens*	Non-Native	1	16.0	2.5	1.5	Improbable	Fair	Public	Remove	Construction	2:1	
231	1A-2	Colorado Spruce	*Picea pungens*	Non-Native	1	19.0	2.0	1.5	Improbable	Fair	Public	Remove	Construction	2:1	
232	1A-2	Colorado Spruce	*Picea pungens*	Non-Native	1	16.0	2.0	1.5	Improbable	Poor	Public	Remove	Construction	No	
233	1A-2	Colorado Spruce	*Picea pungens*	Non-Native	1	16.0	2.5	1.5	Improbable	Fair	Public	Remove	Construction	2:1	
234	1A-2	Colorado Spruce	*Picea pungens*	Non-Native	1	21.0	2.5	1.8	Improbable	Good	Public	Remove	Construction	2:1	
235	1A-2	Colorado Spruce	*Picea pungens*	Non-Native	1	21.0	2.5	1.8	Improbable	Fair	Public	Remove	Construction	2:1	
236	1A-2	Colorado Spruce	*Picea pungens*	Non-Native	1	21.0	2.5	1.8	Improbable	Fair	Public	Remove	Construction	2:1	
237	1A-2	Colorado Spruce	*Picea pungens*	Non-Native	1	19.0	2.5	1.5	Improbable	Good	Public	Remove	Construction	2:1	
238	1A-2	Colorado Spruce	*Picea pungens*	Non-Native	1	22.0	2.5	1.8	Improbable	Fair	Public	Remove	Construction	2:1	
239	1A-2	Colorado Spruce	*Picea pungens*	Non-Native	1	18.0	2.0	1.5	Improbable	Fair	Public	Remove	Construction	2:1	
240	1A-2	Colorado Spruce	*Picea pungens*	Non-Native	1	20.0	2.0	1.5	Improbable	Fair	Public	Remove	Construction	2:1	
241	1A-2	Colorado Spruce	*Picea pungens*	Non-Native	1	22.0	2.5	1.8	Improbable	Fair	Public	Remove	Construction	2:1	
242	1A-2	Norway Spruce	*Picea abies*	Non-Native	2	19.2	3.0	1.5	Improbable	Fair	Public	Remove	Construction	2:1	
243	1A-2	Colorado Spruce	*Picea pungens*	Non-Native	1	15.0	2.0	1.5	Improbable	Fair	Public	Remove	Construction	1:1	
244	1A-2	Colorado Spruce	*Picea pungens*	Non-Native	1	15.0	2.0	1.5	Improbable	Fair	Public	Remove	Construction	1:1	
245	1A-2	Colorado Spruce	*Picea pungens*	Non-Native	1	15.0	1.0	1.5	Improbable	Dead	Public	Remove	Construction	No	
246	1A-2	Colorado Spruce	*Picea pungens*	Non-Native	1	18.0	1.0	1.5	Improbable	Fair	Public	Remove	Construction	2:1	
247	1A-2	Thornless Honey Locust	*Gleditsia triacanthos var. inermis*	Non-Native	2	73.6	7.5	4.8	Improbable	Fair	Public	Remove	Construction	5:1	Codominant.
248	1A-2	Thornless Honey Locust	*Gleditsia triacanthos var. inermis*	Non-Native	1	47.0	6.0	3.0	Improbable	Fair	Public	Remove	Construction	4:1	Suppressed.
249	1A-2	Thornless Honey Locust	*Gleditsia triacanthos var. inermis*	Non-Native	1	78.0	7.5	4.8	Improbable	Fair	Public	Remove	Construction	6:1	Some decay in trunk at old branch union.
250	1A-2	Thornless Honey Locust	*Gleditsia triacanthos var. inermis*	Non-Native	1	71.0	7.5	4.8	Improbable	Good	Public	Remove	Construction	5:1	

Tree Number	Map Number	Common Name	Scientific Name	Native / Non-native	Stem Count	DBH (cm)	Crown Radius (m)	Minimum Tree Protection Zone (m)	Potential for Structural Failure Rating	Overall Condition	Ownership	Proposed Action	Rationale for Removal	Compensation Required	Comments
251	1A-2	Thornless Honey Locust	*Gleditsia triacanthos var. inermis*	Non-Native	1	78.0	8.5	4.8	Improbable	Good	Public	Remove	Construction	6:1	Codominant stems at 1.7m.
252	1A-2	Thornless Honey Locust	*Gleditsia triacanthos var. inermis*	Non-Native	1	45.0	8.0	3.0	Improbable	Good	Public	Remove	Construction	3:1	
253	1A-2	Thornless Honey Locust	*Gleditsia triacanthos var. inermis*	Non-Native	1	66.0	8.0	4.2	Improbable	Fair	Public	Remove	Construction	5:1	Landowner say his tree was planted over 100 years ago.
254	1A-2	Sugar Maple	*Acer saccharum ssp. saccharum*	Native	1	28.0	5.5	1.8	Improbable	Fair	Shared	Remove	Construction	2:1	Suppressed with poor structure.
255	1A-2	Norway Maple	*Acer platanoides*	Non-Native	1	44.4	6.0	3.0	Improbable	Good	Shared	Remove	Construction	3:1	Well balanced root flare; mower damage on feeder roots; compartmentalization in prune cuts.
256	1A-2	Norway Maple	*Acer platanoides*	Non-Native	1	36.2	5.0	2.4	Improbable	Fair	Shared	Remove	Construction	3:1	Minor scaffold dieback; compartmentalization in prune cuts; mower damage on feeder root.
257	1A-2	Norway Maple	*Acer platanoides*	Non-Native	1	39.0	6.0	2.4	Improbable	Good	Shared	Remove	Construction	3:1	Could benefit from minor scaffold pruning; compartmentalization in prune cuts.
258	1A-2	Sugar Maple	*Acer saccharum ssp. saccharum*	Native	1	38.5	5.0	2.4	Improbable	Good	Shared	Remove	Construction	3:1	Could benefit from minor scaffold pruning; minor limb dieback.
259	1A-2	Sugar Maple	*Acer saccharum ssp. saccharum*	Native	1	44.7	5.5	3.0	Improbable	Good	Shared	Remove	Construction	3:1	Well balanced root flare; relatively healthy crown; sap holes for syrup on lower stem.
260	1A-2	Colorado Spruce	*Picea pungens*	Non-Native	1	13.0	1.0	1.5	Improbable	Fair	Public	Remove	Construction	1:1	Some needle and branch dieback; growing on slight angle.
261	1A-2	Colorado Spruce	*Picea pungens*	Non-Native	1	24.0	1.5	1.8	Improbable	Fair	Public	Remove	Construction	2:1	Narrow crown due to competition with adjacent tree; some needle browning.
262	1A-2	Scots Pine	*Pinus sylvestris*	Non-Native	1	25.5	2.5	1.8	Improbable	Poor	Public	Remove	Construction	No	Crown dieback; history of branch failure; competition with adjacent tree.
263	1A-2	Norway Spruce	*Picea abies*	Non-Native	1	24.5	2.5	1.8	Improbable	Fair	Public	Remove	Construction	2:1	Slightly unbalanced due to competition with adjacent tree; some crown dieback.
264	1A-2	Colorado Spruce	*Picea pungens*	Non-Native	1	25.0	2.0	1.8	Improbable	Fair	Public	Remove	Construction	2:1	Top with dieback; suppressed due to competition with adjacent tree.
265	1A-2	Manitoba Maple	*Acer negundo*	Native	2	52.7	7.0	3.6	Improbable	Fair	Public	Remove	Construction	4:1	Included bark with minor staining at stem union; heavy seed production.
266	1A-2	Colorado Spruce	*Picea pungens*	Non-Native	1	22.0	2.0	1.8	Improbable	Fair	Public	Remove	Construction	2:1	Branch dieback; suppressed due to competition with adjacent tree; chlorosis.
267	1A-2	Colorado Spruce	*Picea pungens*	Non-Native	1	23.5	2.0	1.8	Improbable	Fair	Public	Remove	Construction	2:1	Some needle and branch dieback.
268	1A-2	Manitoba Maple	*Acer negundo*	Native	2	23.5	4.0	1.8	Possible	Fair	Public	Remove	Construction	2:1	Heavy seed production; growing around fence; epicormic growth.
269	1A-2	Colorado Spruce	*Picea pungens*	Non-Native	1	18.0	3.0	1.5	Improbable	Poor	Public	Remove	Construction	No	Topped; branch dieback.
270	1A-2	Colorado Spruce	*Picea pungens*	Non-Native	1	19.0	2.0	1.5	Improbable	Fair	Public	Remove	Construction	2:1	Topped; one sided due to pruning.
271	1A-2	Colorado Spruce	*Picea pungens*	Non-Native	1	27.7	2.0	1.8	Improbable	Good	Public	Remove	Construction	2:1	Relatively healthy crown; compartmentalization on main stem.
272	1A-2	Colorado Spruce	*Picea pungens*	Non-Native	1	21.0	2.0	1.8	Improbable	Good	Public	Remove	Construction	2:1	Minor dieback; slightly asymmetrical crown due to competition with adjacent tree and previous pruning.
273	1A-2	Colorado Spruce	*Picea pungens*	Non-Native	1	20.5	1.5	1.8	Improbable	Fair	Public	Remove	Construction	2:1	Light pruning in lower scaffold; chlorosis.
274	1A-2	Colorado Spruce	*Picea pungens*	Non-Native	1	18.0	1.5	1.5	Improbable	Good	Public	Remove	Construction	2:1	Slight lean; relatively healthy crown.
275	1A-2	Colorado Spruce	*Picea pungens*	Non-Native	1	15.0	1.5	1.5	Improbable	Fair	Public	Remove	Construction	1:1	Heavy cone production; chlorosis.
276	1A-2	Colorado Spruce	*Picea pungens*	Non-Native	1	15.5	1.5	1.5	Improbable	Fair	Public	Remove	Construction	1:1	Chlorosis; needle browning; one sided crown due to competition with adjacent tree.
277	1A-2	Colorado Spruce	*Picea pungens*	Non-Native	1	14.0	1.0	1.5	Improbable	Poor	Public	Remove	Construction	No	Phototrophic growth; chlorosis; narrow crown.
278	1A-2	Colorado Spruce	*Picea pungens*	Non-Native	1	15.0	2.0	1.5	Improbable	Good	Public	Remove	Construction	1:1	Chlorosis; minor branch dieback.
279	1A-2	Honey Locust	*Gleditsia triacanthos*	Native	1	56.5	6.0	3.6	Improbable	Fair	Public	Remove	Construction	4:1	Self correcting root flare; history of branch failure; 1 side of crown near wires.
280	1A-2	Colorado Spruce	*Picea pungens*	Non-Native	1	14.0	2.0	1.5	Improbable	Fair	Public	Remove	Construction	1:1	Chlorosis ; needle dieback.
281	1A-2	Colorado Spruce	*Picea pungens*	Non-Native	1	11.0	1.0	1.5	Improbable	Poor	Public	Remove	Construction	No	Topped; chlorosis; branch dieback.
282	1A-2	Colorado Spruce	*Picea pungens*	Non-Native	1	11.0	1.0	1.5	Improbable	Poor	Public	Remove	Construction	No	Topped; chlorosis; branch dieback.
283	1A-2	Colorado Spruce	*Picea pungens*	Non-Native	1	15.0	1.0	1.5	Improbable	Poor	Public	Remove	Construction	No	Chlorosis; needle and branch dieback;.
284	1A-2	Colorado Spruce	*Picea pungens*	Non-Native	1	12.0	2.0	1.5	Improbable	Poor	Public	Remove	Construction	No	Topped; epicormic growth.
285	1A-2	Colorado Spruce	*Picea pungens*	Non-Native	1	12.0	1.0	1.5	Improbable	Fair	Public	Remove	Construction	1:1	Heavy cone production; chlorosis.
286	1A-2	Colorado Spruce	*Picea pungens*	Non-Native	1	16.0	2.0	1.5	Improbable	Fair	Public	Remove	Construction	2:1	Chlorosis; some needle browning; unbalanced.
287	1A-2	Colorado Spruce	*Picea pungens*	Non-Native	1	15.0	1.5	1.5	Improbable	Fair	Public	Remove	Construction	1:1	Chlorosis; topped; branch dieback.
288	1A-2	Colorado Spruce	*Picea pungens*	Non-Native	1	10.8	1.0	1.5	Improbable	Poor	Public	Remove	Construction	No	Growing on slight lean; epicormic growth; branch dieback.
289	1A-2	Colorado Spruce	*Picea pungens*	Non-Native	1	15.0	1.0	1.5	Improbable	Poor	Public	Remove	Construction	No	Chlorosis; needle and branch dieback.
290	1A-2	Red Pine	*Pinus resinosa*	Native	1	13.4	1.5	1.5	Improbable	Fair	Public	Remove	Construction	1:1	Slightly asymmetrical crown due to competition with adjacent tree; sapsucker damage.
291	1A-2	Colorado Spruce	*Picea pungens*	Non-Native	1	12.0	1.5	1.5	Improbable	Fair	Public	Remove	Construction	1:1	Chlorosis; minor dieback.
292	1A-2	Colorado Spruce	*Picea pungens*	Non-Native	1	16.5	1.5	1.5	Improbable	Fair	Public	Remove	Construction	2:1	Heavy cone production; needle dieback; chlorosis.
293	1A-2	Colorado Spruce	*Picea pungens*	Non-Native	1	13.5	1.5	1.5	Improbable	Fair	Public	Remove	Construction	1:1	Chlorosis; needle browning.
294	1A-2	Colorado Spruce	*Picea pungens*	Non-Native	1	10.5	1.0	1.5	Improbable	Fair	Public	Remove	Construction	1:1	Topped; light pruning dieback.
295	1A-2	Colorado Spruce	*Picea pungens*	Non-Native	1	11.0	0.5	1.5	Improbable	Poor	Public	Remove	Construction	No	Heavy cone production; chlorosis; needle dieback.
296	1A-2	Colorado Spruce	*Picea pungens*	Non-Native	1	16.0	1.5	1.5	Improbable	Fair	Public	Remove	Construction	2:1	Heavy cone production; needle browning; bark crack.
297	1A-2	Colorado Spruce	*Picea pungens*	Non-Native	1	15.0	2.0	1.5	Improbable	Fair	Public	Remove	Construction	1:1	Slight lean in upper crown; chlorosis.
298	1A-2	Colorado Spruce	*Picea pungens*	Non-Native	1	14.2	1.5	1.5	Improbable	Fair	Public	Remove	Construction	1:1	Heavy cone production; chlorosis.
299	1A-2	Colorado Spruce	*Picea pungens*	Non-Native	1	13.6	1.5	1.5	Improbable	Fair	Public	Remove	Construction	1:1	Topped; some limb dieback in lower scaffold.
300	1A-2	Colorado Spruce	*Picea pungens*	Non-Native	1	15.0	2.0	1.5	Improbable	Fair	Public	Remove	Construction	1:1	Minor dieback; needle browning.
301	1A-2	Colorado Spruce	*Picea pungens*	Non-Native	1	12.0	1.0	1.5	Improbable	Fair	Public	Remove	Construction	1:1	Chlorosis; some needle browning.
302	1A-2	Colorado Spruce	*Picea pungens*	Non-Native	1	12.0	1.0	1.5	Improbable	Fair	Public	Remove	Construction	1:1	Heavy cone production; chlorosis.
303	1A-2	Colorado Spruce	*Picea pungens*	Non-Native	1	18.5	2.0	1.5	Improbable	Fair	Public	Remove	Construction	2:1	Heavy cone production; needle browning near main stem.
304	1A-2	Colorado Spruce	*Picea pungens*	Non-Native	1	20.0	2.0	1.5	Improbable	Good	Public	Remove	Construction	2:1	Well balanced; minor dieback.
305	1A-2	Colorado Spruce	*Picea pungens*	Non-Native	1	12.8	1.5	1.5	Improbable	Fair	Public	Remove	Construction	1:1	Topped; remaining branches relatively healthy; minor dieback.
306	1A-2	Colorado Spruce	*Picea pungens*	Non-Native	1	11.0	1.0	1.5	Improbable	Fair	Public	Remove	Construction	1:1	Narrow crown with lower limb dieback; needle dieback.

Tree Number	Map Number	Common Name	Scientific Name	Native / Non-native	Stem Count	DBH (cm)	Crown Radius (m)	Minimum Tree Protection Zone (m)	Potential for Structural Failure Rating	Overall Condition	Ownership	Proposed Action	Rationale for Removal	Compensation Required	Comments
307	1A-2	Colorado Spruce	*Picea pungens*	Non-Native	1	11.3	1.0	1.5	Improbable	Poor	Public	Remove	Construction	No	Sparse crown with chlorosis and needle dieback.
308	1A-2	Colorado Spruce	*Picea pungens*	Non-Native	1	12.5	1.0	1.5	Improbable	Poor	Public	Remove	Construction	No	Light pruning dieback; needle browning.
309	1A-2	Colorado Spruce	*Picea pungens*	Non-Native	1	17.7	1.5	1.5	Improbable	Fair	Public	Remove	Construction	2:1	Heavy cone production; slightly asymmetrical crown due to competition with adjacent tree; slight lean away from road.
310	1A-2	Norway Spruce	*Picea abies*	Non-Native	1	13.5	1.5	1.5	Possible	Dead	Public	Remove	Construction	No	
311	1A-2	Colorado Spruce	*Picea pungens*	Non-Native	1	16.0	1.0	1.5	Possible	Dead	Public	Remove	Construction	No	
312	1A-2	Colorado Spruce	*Picea pungens*	Non-Native	1	16.5	1.5	1.5	Improbable	Fair	Public	Remove	Construction	2:1	Some branch and needle dieback; asymmetrical crown due to competition with adjacent tree.
313	1A-2	Colorado Spruce	*Picea pungens*	Non-Native	1	17.5	2.0	1.5	Improbable	Good	Public	Remove	Construction	2:1	Slightly asymmetrical crown due to competition with adjacent tree; crown otherwise relatively healthy; heavy cone production.
314	1A-2	Colorado Spruce	*Picea pungens*	Non-Native	1	24.5	2.0	1.8	Improbable	Good	Public	Remove	Construction	2:1	Slightly asymmetrical crown due to competition with adjacent tree; crown otherwise relatively healthy.
315	1A-2	Colorado Spruce	*Picea pungens*	Non-Native	1	16.0	1.5	1.5	Improbable	Fair	Public	Remove	Construction	2:1	Heavy cone production; chlorosis.
316	1A-2	Colorado Spruce	*Picea pungens*	Non-Native	1	28.0	2.0	1.8	Improbable	Good	Public	Remove	Construction	2:1	Well balanced crown; minor dieback.
317	1A-2	Colorado Spruce	*Picea pungens*	Non-Native	1	26.0	2.0	1.8	Improbable	Good	Private	Retain			Full, vigorous tree; minor dieback.
318	1A-2	Colorado Spruce	*Picea pungens*	Non-Native	1	24.0	1.5	1.8	Improbable	Fair	Public	Remove	Construction	2:1	Chlorosis; well balanced crown; soil high on main stem.
319	1A-2	Norway Spruce	*Picea abies*	Non-Native	1	16.9	2.0	1.5	Improbable	Fair	Public	Remove	Construction	2:1	Branch dieback; sparse crown.
320	1A-2	Norway Spruce	*Picea abies*	Non-Native	1	21.3	3.0	1.8	Improbable	Fair	Public	Remove	Construction	2:1	Sparse crown with dieback; slightly chlorotic.
321	1A-2	Norway Spruce	*Picea abies*	Non-Native	1	17.4	2.0	1.5	Improbable	Fair	Public	Remove	Construction	2:1	Some needle and branch dieback.
322	1A-2	Norway Spruce	*Picea abies*	Non-Native	1	23.8	3.0	1.8	Improbable	Fair	Public	Remove	Construction	2:1	Unbalanced crown due to adjacent fence; some needle and branch dieback.
323	1A-2	Colorado Spruce	*Picea pungens*	Non-Native	1	24.8	2.0	1.8	Improbable	Good	Public	Remove	Construction	2:1	Slightly asymmetrical crown due to adjacent fence; some needles browning; solid main stem.
324	1A-2	Black Locust	*Robinia pseudoacacia*	Non-Native	1	17.3	3.0	1.5	Improbable	Good	Private	Retain			Well balanced crown; could benefit from minor pruning; soil high on main stem.
325	1A-2	Colorado Spruce	*Picea pungens*	Non-Native	1	12.8	1.0	1.5	Possible	Dead	Private	Remove	Condition	No	
326	1A-2	Colorado Spruce	*Picea pungens*	Non-Native	1	18.0	2.0	1.5	Improbable	Good	Private	Retain			Well balanced; heavy cone production.
327	1A-2	Colorado Spruce	*Picea pungens*	Non-Native	1	12.0	1.0	1.5	Improbable	Poor	Private	Retain			Needle dieback; some limb dieback; soil high on main stem.
328	1A-2	Colorado Spruce	*Picea pungens*	Non-Native	1	13.3	1.5	1.5	Improbable	Fair	Private	Retain			Some needles browning; soil too high on stem; heavy cone production.
329	1A-2	Colorado Spruce	*Picea pungens*	Non-Native	1	16.0	1.5	1.5	Improbable	Good	Private	Retain			Heavy cone production; well balanced; soil high on main stem.
330	1A-2	Ginkgo	*Ginkgo biloba*	Non-Native	1	12.2	1.0	1.5	Improbable	Good	Private	Retain			Well balanced crown; minor scaffold dieback; soil very high on main stem.
331	1A-2	Colorado Spruce	*Picea pungens*	Non-Native	1	14.0	1.0	1.5	Improbable	Poor	Private	Retain			Chlorosis; needle dieback; branch dieback; tree tie cutting into main stem; soil high on main stem.
332	1A-2	Ginkgo	*Ginkgo biloba*	Non-Native	1	16.9	2.0	1.5	Improbable	Good	Private	Retain			Well balanced crown; solid main stem; soil very high on main stem; could benefit from minor pruning.
333	1A-2	Colorado Spruce	*Picea pungens*	Non-Native	1	16.0	1.0	1.5	Improbable	Fair	Private	Retain			Needle dieback; heavy cone production ; soil high on main stem.
334	1A-2	Colorado Spruce	*Picea pungens*	Non-Native	1	16.0	1.0	1.5	Improbable	Good	Private	Retain			Well balanced; minor needle browning; soil high on main stem.
335	1A-2	Colorado Spruce	*Picea pungens*	Non-Native	1	17.5	1.5	1.5	Improbable	Good	Private	Retain			Well balanced; minor needle browning.
336	1A-2	Colorado Spruce	*Picea pungens*	Non-Native	1	21.0	1.5	1.8	Improbable	Fair	Private	Retain			Chlorosis; heavy cone production; soil high on main stem.
337	1A-2	Colorado Spruce	*Picea pungens*	Non-Native	1	19.5	1.5	1.5	Improbable	Good	Private	Retain			Some chlorosis; heavy cone production; soil high on main stem.
338	1A-2	Colorado Spruce	*Picea pungens*	Non-Native	1	18.0	1.0	1.5	Improbable	Fair	Private	Retain			Chlorosis; heavy cone production; some branch dieback; soil high on main stem.
339	1A-2	Colorado Spruce	*Picea pungens*	Non-Native	1	20.0	1.5	1.5	Improbable	Fair	Private	Retain			Chlorosis; heavy cone production; soil high on main stem.
340	1A-2	Norway Maple	*Acer platanoides*	Non-Native	1	17.0	2.0	1.5	Improbable	Poor	Public	Retain			
341	1A-2	Norway Maple	*Acer platanoides*	Non-Native	1	17.0	2.0	1.5	Improbable	Poor	Public	Retain			
342	1A-2	Colorado Spruce	*Picea pungens*	Non-Native	1	18.0	2.0	1.5	Improbable	Good	Public	Remove	Construction	2:1	
343	1A-2	Colorado Spruce	*Picea pungens*	Non-Native	1	18.0	2.0	1.5	Improbable	Good	Public	Remove	Construction	2:1	
344	1A-2	Colorado Spruce	*Picea pungens*	Non-Native	1	18.0	2.0	1.5	Improbable	Good	Public	Remove	Construction	2:1	
345	1A-2	Colorado Spruce	*Picea pungens*	Non-Native	1	18.0	2.0	1.5	Improbable	Good	Public	Remove	Construction	2:1	
346	1A-2	Colorado Spruce	*Picea pungens*	Non-Native	1	18.0	2.5	1.5	Improbable	Good	Public	Remove	Construction	2:1	
347	1A-2	Colorado Spruce	*Picea pungens*	Non-Native	1	18.0	2.5	1.5	Improbable	Excellent	Public	Remove	Construction	2:1	
348	1A-2	Norway Maple	*Acer platanoides*	Non-Native	1	17.0	3.0	1.5	Improbable	Poor	Public	Remove	Construction	No	Line trimmer damage to root collar.
349	1A-2	Norway Maple	*Acer platanoides*	Non-Native	1	15.0	2.0	1.5	Improbable	Fair	Public	Remove	Construction	1:1	Line trimmer damage to root collar.
350	1A-2	Norway Maple	*Acer platanoides*	Non-Native	1	15.0	2.5	1.5	Improbable	Fair	Public	Remove	Construction	1:1	Line trimmer damage to root collar.
351	1A-2	Norway Maple	*Acer platanoides*	Non-Native	1	18.0	3.0	1.5	Improbable	Fair	Public	Remove	Construction	2:1	Line trimmer damage to root collar.
352	1A-2	Norway Maple	*Acer platanoides*	Non-Native	1	17.0	3.0	1.5	Improbable	Fair	Public	Remove	Construction	2:1	Line trimmer damage to root collar.
353	1A-2	Norway Maple	*Acer platanoides*	Non-Native	1	18.0	3.5	1.5	Improbable	Fair	Public	Remove	Construction	2:1	Line trimmer damage to root collar.
354	1A-2	Norway Maple	*Acer platanoides*	Non-Native	1	18.0	4.0	1.5	Improbable	Fair	Public	Remove	Construction	2:1	Line trimmer damage to root collar.
355	1A-2	Colorado Spruce	*Picea pungens*	Non-Native	1	19.0	2.0	1.5	Improbable	Fair	Public	Remove	Construction	2:1	
356	1A-2	Colorado Spruce	*Picea pungens*	Non-Native	1	19.0	2.0	1.5	Improbable	Fair	Public	Remove	Construction	2:1	
357	1A-2	Colorado Spruce	*Picea pungens*	Non-Native	1	19.0	2.0	1.5	Improbable	Fair	Public	Remove	Construction	2:1	
358	1A-2	Colorado Spruce	*Picea pungens*	Non-Native	1	19.0	2.0	1.5	Improbable	Fair	Public	Remove	Construction	2:1	
359	1A-2	Colorado Spruce	*Picea pungens*	Non-Native	1	19.0	2.0	1.5	Improbable	Fair	Public	Remove	Construction	2:1	
360	1A-2	Colorado Spruce	*Picea pungens*	Non-Native	1	19.0	2.5	1.5	Improbable	Good	Public	Remove	Construction	2:1	
361	1A-2	Colorado Spruce	*Picea pungens*	Non-Native	1	19.0	2.5	1.5	Improbable	Good	Public	Remove	Construction	2:1	
362	1A-2	Colorado Spruce	*Picea pungens*	Non-Native	1	19.0	2.5	1.5	Improbable	Good	Public	Remove	Construction	2:1	
363	1A-2	Colorado Spruce	*Picea pungens*	Non-Native	1	19.0	2.5	1.5	Improbable	Good	Public	Remove	Construction	2:1	
364	1A-2	Colorado Spruce	*Picea pungens*	Non-Native	1	19.0	2.5	1.5	Improbable	Good	Public	Remove	Construction	2:1	
365	1A-2	Colorado Spruce	*Picea pungens*	Non-Native	1	19.0	2.5	1.5	Improbable	Good	Public	Remove	Construction	2:1	
366	1A-2	Colorado Spruce	*Picea pungens*	Non-Native	1	19.0	2.5	1.5	Improbable	Good	Public	Remove	Construction	2:1	
367	1A-2	Colorado Spruce	*Picea pungens*	Non-Native	1	19.0	2.5	1.5	Improbable	Good	Public	Remove	Construction	2:1	
368	1A-2	Elm species	*Ulmus sp.*	unknown	1	15.0	3.5	1.5	Improbable	Good	Public	Remove	Construction	1:1	Some sucker growth near base.
369	1A-2	Elm species	*Ulmus sp.*	unknown	1	16.0	3.5	1.5	Improbable	Good	Public	Remove	Construction	2:1	Minor mechanical damage to branch--prune.

Tree Number	Map Number	Common Name	Scientific Name	Native / Non-native	Stem Count	DBH (cm)	Crown Radius (m)	Minimum Tree Protection Zone (m)	Potential for Structural Failure Rating	Overall Condition	Ownership	Proposed Action	Rationale for Removal	Compensation Required	Comments
370	1A-2	Elm species	*Ulmus sp.*	unknown	1	11.0	3.0	1.5	Improbable	Fair	Public	Remove	Construction	1:1	Sucker growth at old pruning site.
371	1A-2	Elm species	*Ulmus sp.*	unknown	1	10.0	2.5	1.5	Improbable	Fair	Public	Remove	Construction	1:1	Sucker growth at old pruning site.
372	1A-2	Elm species	*Ulmus sp.*	unknown	1	12.0	2.5	1.5	Improbable	Fair	Public	Remove	Construction	1:1	
373	1A-2	Elm species	*Ulmus sp.*	unknown	1	13.0	3.0	1.5	Improbable	Fair	Public	Remove	Construction	1:1	Minor damage to root collar.
374	1A-2	Elm species	*Ulmus sp.*	unknown	1	13.0	3.5	1.5	Improbable	Fair	Public	Remove	Construction	1:1	Surface roots with lawn mower damage.
375	1A-2	Elm species	*Ulmus sp.*	unknown	1	18.0	4.0	1.5	Improbable	Good	Public	Remove	Construction	2:1	
376	1A-2	Elm species	*Ulmus sp.*	unknown	1	18.0	4.0	1.5	Improbable	Good	Public	Remove	Construction	2:1	Sucker growth at old pruning sites.
377	1A-2	Colorado Spruce	*Picea pungens*	Non-Native	1	18.0	2.0	1.5	Improbable	Good	Public	Remove	Construction	2:1	
378	1A-2	Colorado Spruce	*Picea pungens*	Non-Native	1	18.0	2.0	1.5	Improbable	Good	Public	Remove	Construction	2:1	
379	1A-2	Colorado Spruce	*Picea pungens*	Non-Native	1	17.0	2.0	1.5	Improbable	Fair	Public	Remove	Construction	2:1	
380	1A-2	Colorado Spruce	*Picea pungens*	Non-Native	1	15.0	2.0	1.5	Improbable	Fair	Public	Remove	Construction	1:1	
381	1A-2	Colorado Spruce	*Picea pungens*	Non-Native	1	18.0	2.0	1.5	Improbable	Fair	Public	Remove	Construction	2:1	
382	1A-2	Colorado Spruce	*Picea pungens*	Non-Native	1	18.0	2.0	1.5	Improbable	Good	Public	Remove	Construction	2:1	
383	1A-2	Colorado Spruce	*Picea pungens*	Non-Native	1	19.0	2.0	1.5	Improbable	Good	Public	Remove	Construction	2:1	
384	1A-2	Colorado Spruce	*Picea pungens*	Non-Native	1	16.0	2.0	1.5	Improbable	Fair	Public	Remove	Construction	2:1	
385	1A-2	Colorado Spruce	*Picea pungens*	Non-Native	1	17.0	2.0	1.5	Improbable	Fair	Public	Remove	Construction	2:1	
386	1A-2	Colorado Spruce	*Picea pungens*	Non-Native	1	17.0	2.0	1.5	Improbable	Fair	Public	Remove	Construction	2:1	
387	1A-2	Colorado Spruce	*Picea pungens*	Non-Native	1	17.0	2.5	1.5	Improbable	Good	Public	Remove	Construction	2:1	
388	1A-2	Norway Maple	*Acer platanoides*	Non-Native	1	15.0	2.5	1.5	Improbable	Poor	Public	Remove	Construction	No	Line trimmer damage to root collar.
389	1B-1	Norway Maple	*Acer platanoides*	Non-Native	1	14.0	2.5	1.5	Improbable	Poor	Public	Remove	Construction	No	Line trimmer damage to root collar.
390	1B-1	Norway Maple	*Acer platanoides*	Non-Native	1	16.0	2.5	1.5	Improbable	Fair	Public	Remove	Construction	2:1	Line trimmer damage to root collar.
391	1B-1	Norway Maple	*Acer platanoides*	Non-Native	1	14.0	2.5	1.5	Improbable	Fair	Public	Remove	Construction	1:1	
392	1B-1	Norway Maple	*Acer platanoides*	Non-Native	1	13.0	2.0	1.5	Improbable	Fair	Public	Remove	Construction	1:1	
393	1B-1	Norway Maple	*Acer platanoides*	Non-Native	1	15.0	3.0	1.5	Improbable	Fair	Public	Remove	Construction	1:1	
394	1B-1	Norway Maple	*Acer platanoides*	Non-Native	1	14.0	2.0	1.5	Improbable	Poor	Public	Remove	Construction	No	Bark damage / decay on trunk.
395	1B-1	Norway Maple	*Acer platanoides*	Non-Native	1	12.0	2.0	1.5	Improbable	Poor	Public	Remove	Construction	No	Line trimmer damage to root collar.
396	1B-1	Norway Maple	*Acer platanoides*	Non-Native	1	13.0	2.5	1.5	Improbable	Very Poor	Public	Remove	Construction	No	Line trimmer damage to root collar.
397	1B-1	Colorado Spruce	*Picea pungens*	Non-Native	1	17.0	2.0	1.5	Improbable	Fair	Public	Remove	Construction	2:1	
398	1B-1	Colorado Spruce	*Picea pungens*	Non-Native	1	17.0	2.0	1.5	Improbable	Poor	Public	Remove	Construction	No	
399	1B-1	Colorado Spruce	*Picea pungens*	Non-Native	1	17.0	2.0	1.5	Improbable	Poor	Public	Remove	Construction	No	
400	1B-1	Colorado Spruce	*Picea pungens*	Non-Native	1	15.0	2.0	1.5	Improbable	Fair	Public	Remove	Construction	1:1	
401	1B-1	Colorado Spruce	*Picea pungens*	Non-Native	1	15.0	2.0	1.5	Improbable	Fair	Public	Remove	Construction	1:1	
402	1B-1	Colorado Spruce	*Picea pungens*	Non-Native	1	16.0	2.0	1.5	Improbable	Fair	Public	Remove	Construction	2:1	
403	1B-1	Colorado Spruce	*Picea pungens*	Non-Native	1	16.0	2.0	1.5	Improbable	Fair	Public	Remove	Construction	2:1	
404	1B-1	Colorado Spruce	*Picea pungens*	Non-Native	1	15.0	2.0	1.5	Improbable	Fair	Public	Remove	Construction	1:1	
405	1B-1	Colorado Spruce	*Picea pungens*	Non-Native	1	15.0	2.0	1.5	Improbable	Fair	Public	Remove	Construction	1:1	
406	1B-1	Colorado Spruce	*Picea pungens*	Non-Native	1	16.0	2.0	1.5	Improbable	Fair	Public	Remove	Construction	2:1	
407	1B-1	Colorado Spruce	*Picea pungens*	Non-Native	1	17.0	1.5	1.5	Improbable	Poor	Public	Retain			
408	1B-1	Colorado Spruce	*Picea pungens*	Non-Native	1	21.0	2.0	1.8	Improbable	Good	Public	Retain			
409	1B-1	Colorado Spruce	*Picea pungens*	Non-Native	1	22.0	2.5	1.8	Improbable	Fair	Public	Retain			
410	1B-1	Colorado Spruce	*Picea pungens*	Non-Native	1	22.0	2.5	1.8	Improbable	Fair	Public	Retain			
411	1B-1	Colorado Spruce	*Picea pungens*	Non-Native	1	26.0	3.0	1.8	Improbable	Good	Public	Retain			
412	1B-1	Colorado Spruce	*Picea pungens*	Non-Native	1	26.0	3.0	1.8	Improbable	Poor	Public	Retain			
413	1B-1	Colorado Spruce	*Picea pungens*	Non-Native	1	24.0	2.5	1.8	Improbable	Fair	Public	Retain			
414	1B-1	Colorado Spruce	*Picea pungens*	Non-Native	1	26.0	2.5	1.8	Improbable	Poor	Public	Retain			
415	1B-1	Colorado Spruce	*Picea pungens*	Non-Native	1	17.0	1.5	1.5	Improbable	Poor	Public	Retain			
416	1B-1	Colorado Spruce	*Picea pungens*	Non-Native	1	14.0	1.5	1.5	Improbable	Poor	Public	Retain			
417	1B-1	Colorado Spruce	*Picea pungens*	Non-Native	1	17.0	2.0	1.5	Improbable	Poor	Public	Retain			
418	1B-1	Colorado Spruce	*Picea pungens*	Non-Native	1	17.0	2.0	1.5	Improbable	Poor	Public	Retain			
419	1B-1	Colorado Spruce	*Picea pungens*	Non-Native	1	18.0	2.0	1.5	Improbable	Fair	Public	Retain			
420	1B-1	Colorado Spruce	*Picea pungens*	Non-Native	1	15.0	2.0	1.5	Improbable	Fair	Public	Retain			
421	1B-1	Colorado Spruce	*Picea pungens*	Non-Native	1	15.0	2.0	1.5	Improbable	Fair	Public	Retain			
422	1B-1	Colorado Spruce	*Picea pungens*	Non-Native	1	15.0	2.0	1.5	Improbable	Fair	Public	Retain			
423	1B-1	Colorado Spruce	*Picea pungens*	Non-Native	1	15.0	2.0	1.5	Improbable	Fair	Public	Retain			
424	1B-1	Colorado Spruce	*Picea pungens*	Non-Native	1	15.0	2.0	1.5	Improbable	Fair	Public	Retain			
425	1B-1	Colorado Spruce	*Picea pungens*	Non-Native	1	15.0	2.0	1.5	Improbable	Fair	Public	Retain			
426	1B-1	Colorado Spruce	*Picea pungens*	Non-Native	1	19.0	3.0	1.5	Improbable	Fair	Public	Retain			
427	1B-1	Colorado Spruce	*Picea pungens*	Non-Native	1	15.0	2.0	1.5	Improbable	Fair	Public	Retain			
428	1B-1	Colorado Spruce	*Picea pungens*	Non-Native	1	14.0	2.0	1.5	Improbable	Fair	Public	Retain			
429	1B-1	Colorado Spruce	*Picea pungens*	Non-Native	1	19.0	3.0	1.5	Improbable	Fair	Public	Retain			
430	1B-1	Colorado Spruce	*Picea pungens*	Non-Native	1	17.0	2.0	1.5	Improbable	Fair	Public	Retain			
431	1B-1	Scots Pine	*Pinus sylvestris*	Non-Native	1	14.0	2.0	1.5	Improbable	Fair	Public	Remove	Construction	1:1	Moderate dieback; exit holes.
432	1B-1	Scots Pine	*Pinus sylvestris*	Non-Native	1	16.5	2.0	1.5	Improbable	Fair	Public	Remove	Construction	2:1	Moderate dieback; exit holes.
433	1B-1	Scots Pine	*Pinus sylvestris*	Non-Native	1	14.3	2.0	1.5	Improbable	Fair	Public	Remove	Construction	1:1	Moderate dieback; exit holes.
434	1B-1	Scots Pine	*Pinus sylvestris*	Non-Native	1	20.0	4.0	1.5	Improbable	Fair	Public	Retain			Exit holes.
435	1B-1	Scots Pine	*Pinus sylvestris*	Non-Native	1	17.0	3.0	1.5	Improbable	Fair	Public	Retain			Exit holes.
436	1B-1	Colorado Spruce	*Picea pungens*	Non-Native	1	15.0	3.0	1.5	Improbable	Fair	Public	Retain			Minor dieback.
437	1B-1	Scots Pine	*Pinus sylvestris*	Non-Native	1	16.8	2.0	1.5	Possible	Poor	Public	Remove	Construction	No	Dead lower branches; galls; sapsucker holes.
438	1B-1	Scots Pine	*Pinus sylvestris*	Non-Native	1	13.5	2.5	1.5	Improbable	Fair	Public	Remove	Construction	1:1	Slightly suppressed; low vigor.
439	1B-1	Colorado Spruce	*Picea pungens*	Non-Native	1	15.0	2.0	1.5	Improbable	Fair	Public	Remove	Construction	1:1	
440	1B-1	Colorado Spruce	*Picea pungens*	Non-Native	1	15.0	2.0	1.5	Improbable	Poor	Public	Remove	Construction	No	Dieback.
441	1B-1	Colorado Spruce	*Picea pungens*	Non-Native	1	15.0	2.0	1.5	Improbable	Poor	Public	Remove	Construction	No	Dieback.
442	1B-1	Colorado Spruce	*Picea pungens*	Non-Native	1	15.0	2.0	1.5	Improbable	Fair	Public	Remove	Construction	1:1	
443	1B-1	Colorado Spruce	*Picea pungens*	Non-Native	1	20.0	3.0	1.5	Improbable	Fair	Public	Remove	Construction	2:1	

Tree Number	Map Number	Common Name	Scientific Name	Native / Non-native	Stem Count	DBH (cm)	Crown Radius (m)	Minimum Tree Protection Zone (m)	Potential for Structural Failure Rating	Overall Condition	Ownership	Proposed Action	Rationale for Removal	Compensation Required	Comments
444	1B-1	Colorado Spruce	*Picea pungens*	Non-Native	1	15.0	3.0	1.5	Improbable	Fair	Public	Remove	Construction	1:1	
445	1B-1	Colorado Spruce	*Picea pungens*	Non-Native	1	20.0	3.0	1.5	Improbable	Fair	Public	Remove	Construction	2:1	
446	1B-1	Colorado Spruce	*Picea pungens*	Non-Native	1	14.0	3.0	1.5	Improbable	Fair	Public	Remove	Construction	1:1	
447	1B-1	Colorado Spruce	*Picea pungens*	Non-Native	1	15.0	3.0	1.5	Improbable	Fair	Public	Remove	Construction	1:1	
448	1B-1	Colorado Spruce	*Picea pungens*	Non-Native	1	15.0	3.0	1.5	Improbable	Fair	Public	Remove	Construction	1:1	
449	1B-1	Colorado Spruce	*Picea pungens*	Non-Native	1	15.0	3.0	1.5	Improbable	Fair	Public	Remove	Construction	1:1	
450	1B-1	Colorado Spruce	*Picea pungens*	Non-Native	1	15.0	3.0	1.5	Improbable	Poor	Public	Remove	Construction	No	Dieback.
451	1B-1	Colorado Spruce	*Picea pungens*	Non-Native	1	12.0	3.0	1.5	Improbable	Fair	Public	Remove	Construction	1:1	
452	1B-1	Colorado Spruce	*Picea pungens*	Non-Native	1	12.0	3.0	1.5	Improbable	Fair	Public	Remove	Construction	1:1	
453	1B-1	Colorado Spruce	*Picea pungens*	Non-Native	1	13.0	2.0	1.5	Possible	Very Poor	Public	Remove	Construction	No	70% dieback.
454	1B-1	Colorado Spruce	*Picea pungens*	Non-Native	1	16.0	3.0	1.5	Improbable	Fair	Public	Retain			
455	1B-1	Colorado Spruce	*Picea pungens*	Non-Native	1	19.0	3.0	1.5	Improbable	Fair	Public	Retain			
456	1B-1	Colorado Spruce	*Picea pungens*	Non-Native	1	15.0	2.0	1.5	Improbable	Fair	Public	Retain			Minor thinning.
457	1B-1	Colorado Spruce	*Picea pungens*	Non-Native	1	23.0	2.5	1.8	Improbable	Good	Public	Retain			Full crown, minor dieback; exudin sap; growing near power lines.
458	1B-1	Austrian Pine	*Pinus nigra*	Non-Native	1	24.8	2.5	1.8	Improbable	Fair	Public	Retain			Irregular crown; sapsucker holes; growing near power lines.
459	1B-1	Austrian Pine	*Pinus nigra*	Non-Native	1	26.5	2.5	1.8	Improbable	Good	Public	Retain			Growing near power lines.
460	1B-1	Austrian Pine	*Pinus nigra*	Non-Native	1	23.2	2.5	1.8	Improbable	Fair	Public	Retain			Dieback; growing near power lines.
461	1B-1	Austrian Pine	*Pinus nigra*	Non-Native	1	30.3	3.0	2.4	Improbable	Fair	Public	Retain			Codominant leaders; crown thinning; growing near power lines.
462	1B-1	Austrian Pine	*Pinus nigra*	Non-Native	1	32.1	3.0	2.4	Improbable	Good	Public	Retain			Codominant leaders at top; strong taper; growing near power lines.
463	1B-1	Colorado Spruce	*Picea pungens*	Non-Native	1	21.0	2.5	1.8	Improbable	Fair	Public	Retain			Interior thinning; growing near power lines.
464	1B-1	Colorado Spruce	*Picea pungens*	Non-Native	1	23.0	2.5	1.8	Improbable	Good	Public	Retain			Good form; growing near power lines.
465	1B-1	Colorado Spruce	*Picea pungens*	Non-Native	1	25.0	2.5	1.8	Improbable	Fair	Public	Retain			1 branch dying; growing near power lines.
466	1B-1	Colorado Spruce	*Picea pungens*	Non-Native	1	24.0	2.5	1.8	Improbable	Fair	Public	Retain			Light pruning; growing near power lines.
467	1B-1	Colorado Spruce	*Picea pungens*	Non-Native	1	33.0	3.0	2.4	Improbable	Poor	Public	Remove	Construction	No	Crown thinning; growing near power lines.
468	1B-1	Colorado Spruce	*Picea pungens*	Non-Native	1	25.0	3.0	1.8	Improbable	Fair	Public	Remove	Construction	2:1	Light pruning; growing near power lines.
469	1B-1	Colorado Spruce	*Picea pungens*	Non-Native	1	29.0	2.5	1.8	Improbable	Fair	Public	Remove	Construction	2:1	Crown thinning; growing near power lines.
470	1B-1	Scots Pine	*Pinus sylvestris*	Non-Native	1	22.5	3.0	1.8	Improbable	Fair	Public	Remove	Construction	2:1	Irregular crown; recent compaction from backyard landscaping; growing near power lines.
471	1B-1	Scots Pine	*Pinus sylvestris*	Non-Native	1	28.8	3.0	1.8	Improbable	Fair	Public	Remove	Construction	2:1	Once topped?; Poor pruning cuts; growing near power lines.
472	1B-1	Scots Pine	*Pinus sylvestris*	Non-Native	1	23.2	2.5	1.8	Improbable	Fair	Public	Remove	Construction	2:1	Once lost leader; sapsucker holes; growing near power lines.
473	1B-1	Scots Pine	*Pinus sylvestris*	Non-Native	1	27.3	2.5	1.8	Improbable	Fair	Public	Remove	Construction	2:1	Codominant leaders; sapsucker holes; growing near power lines.
474	1B-1	Colorado Spruce	*Picea pungens*	Non-Native	1	21.0	2.5	1.8	Improbable	Fair	Public	Remove	Construction	2:1	Light pruning; growing near power lines.
475	1B-1	Colorado Spruce	*Picea pungens*	Non-Native	1	26.0	2.0	1.8	Improbable	Fair	Public	Remove	Construction	2:1	Minor dieback; growing near power lines.
476	1B-1	Colorado Spruce	*Picea pungens*	Non-Native	1	28.0	2.0	1.8	Improbable	Good	Public	Remove	Construction	2:1	Full crown; interior needles browning; growing near power lines.
477	1B-1	Colorado Spruce	*Picea pungens*	Non-Native	1	18.0	2.0	1.5	Improbable	Fair	Public	Remove	Construction	2:1	Irregular crown; light pruning; epicormic growth; growing near power lines.
478	1B-1	White Elm	*Ulmus americana*	Native	1	25.5	3.5	1.8	Improbable	Good	Public	Remove	Construction	2:1	Healthy crown; tight angle between dominant branches; growing near power lines.
479	1B-1	Colorado Spruce	*Picea pungens*	Non-Native	1	12.0	1.5	1.5	Improbable	Fair	Public	Remove	Construction	1:1	Minor crown thinning; good cone production; growing near power lines.
480	1B-1	Colorado Spruce	*Picea pungens*	Non-Native	1	12.0	1.5	1.5	Improbable	Good	Public	Remove	Construction	1:1	Full crown with good form; growing near power lines.
481	1B-1	Colorado Spruce	*Picea pungens*	Non-Native	1	13.0	2.0	1.5	Improbable	Poor	Public	Remove	Construction	No	Crown thinning; growing near power lines.
482	1B-1	Colorado Spruce	*Picea pungens*	Non-Native	1	11.0	1.5	1.5	Improbable	Fair	Public	Remove	Construction	1:1	Irregular crown suppressed by neighboring tree; growing near power lines.
483	1B-1	Colorado Spruce	*Picea pungens*	Non-Native	1	12.0	1.5	1.5	Improbable	Fair	Public	Remove	Construction	1:1	Interior needles browning; growing near power lines.
484	1B-1	Colorado Spruce	*Picea pungens*	Non-Native	1	14.0	1.5	1.5	Improbable	Fair	Public	Remove	Construction	1:1	Irregular crown; growing near power lines.
485	1B-1	Colorado Spruce	*Picea pungens*	Non-Native	1	14.0	1.5	1.5	Improbable	Fair	Public	Remove	Construction	1:1	Interior needles browning; light pruning; growing near power lines.
486	1B-1	Colorado Spruce	*Picea pungens*	Non-Native	1	15.0	1.5	1.5	Improbable	Fair	Public	Remove	Construction	1:1	Minor dieback; growing near power lines.
487	1B-1	Colorado Spruce	*Picea pungens*	Non-Native	1	14.3	1.5	1.5	Improbable	Fair	Public	Remove	Construction	1:1	Some crown thinning; growing near power lines.
488	1B-1	Colorado Spruce	*Picea pungens*	Non-Native	1	10.0	1.0	1.5	Improbable	Fair	Public	Remove	Construction	1:1	Irregular crown; growing near power lines.
489	1B-1	Colorado Spruce	*Picea pungens*	Non-Native	1	18.0	2.0	1.5	Improbable	Fair	Public	Remove	Construction	2:1	Heavy cone production; growing near power lines.
490	1B-1	Colorado Spruce	*Picea pungens*	Non-Native	1	14.0	1.5	1.5	Improbable	Good	Public	Remove	Construction	1:1	Heavy cone production; growing near power lines.
491	1B-1	Colorado Spruce	*Picea pungens*	Non-Native	1	15.0	1.5	1.5	Improbable	Good	Public	Remove	Construction	1:1	Good form; growing near power lines.
492	1B-1	Colorado Spruce	*Picea pungens*	Non-Native	1	17.0	2.0	1.5	Improbable	Good	Public	Remove	Construction	2:1	Good form; growing near power lines.
493	1B-1	Colorado Spruce	*Picea pungens*	Non-Native	1	10.2	1.0	1.5	Improbable	Good	Public	Remove	Construction	1:1	Good form.
494	1B-1	Red Pine	*Pinus resinosa*	Native	1	10.0	1.5	1.5	Improbable	Fair	Public	Remove	Construction	1:1	Sparse crown; dead lower branches.
495	1B-1	Colorado Spruce	*Picea pungens*	Non-Native	1	13.0	1.5	1.5	Improbable	Good	Public	Remove	Construction	1:1	Good form.
496	1B-1	White Elm	*Ulmus americana*	Native	1	16.0	2.5	1.5	Improbable	Good	Shared	Remove	Construction	2:1	Good form; healthy crown.
497	1B-1	Colorado Spruce	*Picea pungens*	Non-Native	1	12.0	1.5	1.5	Improbable	Good	Public	Remove	Construction	1:1	Heavy cone production.
498	1B-1	Colorado Spruce	*Picea pungens*	Non-Native	1	19.2	2.0	1.5	Improbable	Good	Public	Remove	Construction	2:1	1 dead branch.
499	1B-1	White Elm	*Ulmus americana*	Native	1	21.2	3.0	1.8	Improbable	Good	Public	Remove	Construction	2:1	Good form; healthy crown; growing near power lines.
500	1B-2	Colorado Spruce	*Picea pungens*	Non-Native	1	10.9	1.5	1.5	Improbable	Fair	Public	Remove	Construction	1:1	Sparse crown, somewhat suppressed.
501	1B-2	Colorado Spruce	*Picea pungens*	Non-Native	1	14.0	2.0	1.5	Improbable	Good	Public	Remove	Construction	1:1	1 dead branch.
502	1B-2	White Elm	*Ulmus americana*	Native	1	20.7	2.5	1.8	Improbable	Good	Public	Remove	Construction	2:1	Good form; healthy crown; growing near power lines.
503	1B-2	Colorado Spruce	*Picea pungens*	Non-Native	1	12.0	1.5	1.5	Improbable	Good	Public	Remove	Construction	1:1	Interior needles browning.
504	1B-2	Colorado Spruce	*Picea pungens*	Non-Native	1	18.0	1.5	1.5	Improbable	Good	Public	Remove	Construction	2:1	Interior needles browning.
505	1B-2	Colorado Spruce	*Picea pungens*	Non-Native	1	15.2	1.5	1.5	Improbable	Good	Public	Retain			Good form.
506	1B-2	Colorado Spruce	*Picea pungens*	Non-Native	1	19.0	2.0	1.5	Improbable	Good	Public	Remove	Construction	2:1	Very minor dieback.
507	1B-2	Eastern White Pine	*Pinus strobus*	Native	1	24.8	3.0	1.8	Improbable	Fair	Public	Retain			Good form; sparse crown.
508	1B-2	Sugar Maple	*Acer saccharum ssp. saccharum*	Native	1	22.8	3.0	1.8	Improbable	Good	Public	Retain			Good form; strong leader; 2 tight branch angles.
509	1B-2	Norway Maple	*Acer platanoides*	Non-Native	1	17.2	1.5	1.5	Improbable	Fair	Public	Remove	Construction	2:1	Damaged lower branch; epicormic growth; narrow crown; growing under power lines.
510	1B-2	Norway Maple	*Acer platanoides*	Non-Native	1	14.7	1.0	1.5	Improbable	Fair	Public	Remove	Construction	1:1	Epicormic growth; narrow crown; growing under power lines.

Tree Number	Map Number	Common Name	Scientific Name	Native / Non-native	Stem Count	DBH (cm)	Crown Radius (m)	Minimum Tree Protection Zone (m)	Potential for Structural Failure Rating	Overall Condition	Ownership	Proposed Action	Rationale for Removal	Compensation Required	Comments
511	1B-2	Norway Maple	*Acer platanoides*	Non-Native	1	10.5	1.0	1.5	Improbable	Fair	Public	Remove	Construction	1:1	Exposed root damaged; epicormic growth; narrow crown; growing under power lines.
512	1B-2	Norway Maple	*Acer platanoides*	Non-Native	1	14.6	2.0	1.5	Improbable	Fair	Public	Remove	Construction	1:1	Lawnmower damage; 1 broken branch; epicormic growth; growing under power lines.
513	1B-2	Sugar Maple	*Acer saccharum ssp. saccharum*	Native	1	12.2	2.0	1.5	Possible	Fair	Public	Retain			Significant basal wound was hidden by tree tube; woundwood; many gypsy moth egg sacs; epicormic growth.
514	1B-2	Sugar Maple	*Acer saccharum ssp. saccharum*	Native	1	12.0	2.0	1.5	Improbable	Fair	Public	Retain			Ascending branches; minor epicormic growth.
515	1B-2	Sugar Maple	*Acer saccharum ssp. saccharum*	Native	1	11.4	2.5	1.5	Improbable	Fair	Public	Retain			Mower damage at base.
516	1B-2	Norway Maple	*Acer platanoides*	Non-Native	1	15.6	3.0	1.5	Improbable	Good	Public	Retain			Potential root girdling.
517	1B-2	Sugar Maple	*Acer saccharum ssp. saccharum*	Native	1	10.0	2.5	1.5	Improbable	Fair	Public	Retain			Mower damage at base; dieback.
518	1B-2	Sugar Maple	*Acer saccharum ssp. saccharum*	Native	1	15.9	2.5	1.5	Improbable	Good	Public	Retain			Mower damage at base.
519	1B-2	Sugar Maple	*Acer saccharum ssp. saccharum*	Native	1	11.2	2.5	1.5	Improbable	Fair	Public	Retain			Mower damage at base.
520	1B-2	Sugar Maple	*Acer saccharum ssp. saccharum*	Native	1	14.5	2.5	1.5	Improbable	Good	Public	Retain			Mower damage at base.
521	1B-2	Sugar Maple	*Acer saccharum ssp. saccharum*	Native	1	11.4	2.5	1.5	Improbable	Good	Public	Retain			Mower damage at base.
522	1B-2	Sugar Maple	*Acer saccharum ssp. saccharum*	Native	1	13.2	2.5	1.5	Improbable	Good	Public	Retain			Mower damage at base.
523	1B-2	Sugar Maple	*Acer saccharum ssp. saccharum*	Native	1	14.0	2.5	1.5	Improbable	Good	Public	Retain			Mower damage at base.
524	1B-2	Norway Maple	*Acer platanoides*	Non-Native	1	19.0	3.5	1.5	Improbable	Fair	Public	Retain			
525	1B-2	Colorado Spruce	*Picea pungens*	Non-Native	1	15.0	1.5	1.5	Improbable	Fair	Public	Retain			Rotated / tipped but has corrected.
526	1B-2	Colorado Spruce	*Picea pungens*	Non-Native	1	16.0	1.5	1.5	Improbable	Poor	Public	Retain			Partially tipped /rotated but has corrected.
527	1B-2	Colorado Spruce	*Picea pungens*	Non-Native	1	16.0	1.5	1.5	Improbable	Fair	Public	Retain			Partially tipped /rotated but has corrected.
528	1B-2	Colorado Spruce	*Picea pungens*	Non-Native	1	17.0	1.5	1.5	Improbable	Good	Public	Retain			
529	1B-2	Colorado Spruce	*Picea pungens*	Non-Native	1	15.0	1.5	1.5	Improbable	Fair	Public	Retain			
530	1B-2	Colorado Spruce	*Picea pungens*	Non-Native	1	16.0	2.0	1.5	Improbable	Fair	Public	Retain			
531	1B-2	Colorado Spruce	*Picea pungens*	Non-Native	1	16.0	2.0	1.5	Improbable	Fair	Public	Retain			
532	1B-2	Colorado Spruce	*Picea pungens*	Non-Native	1	16.0	2.0	1.5	Improbable	Fair	Public	Retain			
533	1B-2	Colorado Spruce	*Picea pungens*	Non-Native	1	16.0	2.0	1.5	Improbable	Fair	Public	Retain			
534	1B-2	Colorado Spruce	*Picea pungens*	Non-Native	1	16.0	2.0	1.5	Improbable	Fair	Public	Retain			
535	1B-2	Colorado Spruce	*Picea pungens*	Non-Native	1	16.0	2.0	1.5	Improbable	Fair	Public	Retain			
536	1B-2	Colorado Spruce	*Picea pungens*	Non-Native	1	16.0	2.0	1.5	Improbable	Poor	Public	Retain			
537	1B-2	Colorado Spruce	*Picea pungens*	Non-Native	1	16.0	2.0	1.5	Improbable	Fair	Public	Retain			
538	1B-2	Colorado Spruce	*Picea pungens*	Non-Native	1	16.0	2.0	1.5	Improbable	Fair	Public	Retain			
539	1B-2	Colorado Spruce	*Picea pungens*	Non-Native	1	16.0	2.5	1.5	Improbable	Fair	Public	Retain			
540	1B-2	Colorado Spruce	*Picea pungens*	Non-Native	1	16.0	2.0	1.5	Improbable	Fair	Public	Retain			
541	1B-2	Colorado Spruce	*Picea pungens*	Non-Native	1	16.0	2.0	1.5	Improbable	Poor	Public	Retain			
542	1B-2	Colorado Spruce	*Picea pungens*	Non-Native	1	16.0	2.5	1.5	Improbable	Fair	Public	Retain			
543	1B-2	Colorado Spruce	*Picea pungens*	Non-Native	1	16.0	2.0	1.5	Improbable	Very Poor	Public	Retain			
544	1B-2	Colorado Spruce	*Picea pungens*	Non-Native	1	16.0	1.5	1.5	Improbable	Poor	Public	Retain			
545	1B-2	Colorado Spruce	*Picea pungens*	Non-Native	1	16.0	2.0	1.5	Improbable	Poor	Public	Retain			
546	1B-2	Colorado Spruce	*Picea pungens*	Non-Native	1	16.0	1.0	1.5	Improbable	Very Poor	Public	Retain			
547	1B-2	Colorado Spruce	*Picea pungens*	Non-Native	1	16.0	2.0	1.5	Improbable	Very Poor	Public	Retain			
548	1B-2	Colorado Spruce	*Picea pungens*	Non-Native	1	11.0	2.0	1.5	Improbable	Very Poor	Public	Retain			
549	1B-2	Colorado Spruce	*Picea pungens*	Non-Native	1	17.0	3.0	1.5	Improbable	Fair	Public	Retain			
550	1B-2	Colorado Spruce	*Picea pungens*	Non-Native	1	17.0	3.0	1.5	Improbable	Fair	Public	Retain			
551	1B-2	Colorado Spruce	*Picea pungens*	Non-Native	1	13.0	1.5	1.5	Improbable	Very Poor	Public	Retain			
552	1B-2	Colorado Spruce	*Picea pungens*	Non-Native	1	13.0	1.5	1.5	Improbable	Very Poor	Public	Retain			
553	1B-2	Colorado Spruce	*Picea pungens*	Non-Native	1	16.0	2.0	1.5	Improbable	Fair	Public	Retain			
554	1B-2	Colorado Spruce	*Picea pungens*	Non-Native	1	16.0	2.0	1.5	Improbable	Fair	Public	Retain			
555	1B-2	Colorado Spruce	*Picea pungens*	Non-Native	1	20.0	2.0	1.5	Improbable	Fair	Public	Retain			
556	1B-2	Colorado Spruce	*Picea pungens*	Non-Native	1	16.0	2.0	1.5	Improbable	Poor	Public	Retain			
557	1B-2	Colorado Spruce	*Picea pungens*	Non-Native	1	18.0	2.0	1.5	Improbable	Fair	Public	Retain			
558	1B-2	Colorado Spruce	*Picea pungens*	Non-Native	1	18.0	2.0	1.5	Improbable	Fair	Public	Retain			
559	1B-2	Colorado Spruce	*Picea pungens*	Non-Native	1	18.0	2.0	1.5	Improbable	Fair	Public	Retain			
560	1B-2	Colorado Spruce	*Picea pungens*	Non-Native	1	18.0	2.0	1.5	Improbable	Fair	Public	Retain			
561	1B-2	Colorado Spruce	*Picea pungens*	Non-Native	1	19.0	2.0	1.5	Improbable	Fair	Public	Retain			
562	1B-2	Colorado Spruce	*Picea pungens*	Non-Native	1	16.0	2.0	1.5	Improbable	Fair	Public	Retain			
563	1B-2	Colorado Spruce	*Picea pungens*	Non-Native	1	16.0	2.0	1.5	Improbable	Fair	Public	Retain			
564	1B-2	Colorado Spruce	*Picea pungens*	Non-Native	1	16.0	2.0	1.5	Improbable	Fair	Public	Retain			
565	1B-2	Colorado Spruce	*Picea pungens*	Non-Native	1	16.0	2.0	1.5	Improbable	Poor	Public	Retain			
566	1B-2	Colorado Spruce	*Picea pungens*	Non-Native	1	16.0	2.0	1.5	Improbable	Fair	Public	Retain			
567	1B-2	Colorado Spruce	*Picea pungens*	Non-Native	1	16.0	2.0	1.5	Improbable	Fair	Public	Retain			
568	1B-2	Colorado Spruce	*Picea pungens*	Non-Native	1	16.0	2.0	1.5	Improbable	Fair	Public	Retain			
569	1B-2	Colorado Spruce	*Picea pungens*	Non-Native	1	16.0	2.0	1.5	Improbable	Fair	Public	Retain			
570	1B-2	Colorado Spruce	*Picea pungens*	Non-Native	1	16.0	2.0	1.5	Improbable	Poor	Public	Retain			
571	1B-2	Colorado Spruce	*Picea pungens*	Non-Native	1	16.0	2.0	1.5	Improbable	Poor	Public	Retain			
572	1B-2	Colorado Spruce	*Picea pungens*	Non-Native	1	16.0	2.0	1.5	Improbable	Fair	Public	Retain			
573	1B-2	Colorado Spruce	*Picea pungens*	Non-Native	1	14.0	2.0	1.5	Improbable	Poor	Public	Retain			

Tree Number	Map Number	Common Name	Scientific Name	Native / Non-native	Stem Count	DBH (cm)	Crown Radius (m)	Minimum Tree Protection Zone (m)	Potential for Structural Failure Rating	Overall Condition	Ownership	Proposed Action	Rationale for Removal	Compensation Required	Comments
574	1B-2	Colorado Spruce	*Picea pungens*	Non-Native	1	16.0	2.0	1.5	Improbable	Fair	Public	Retain			
575	1B-2	Colorado Spruce	*Picea pungens*	Non-Native	1	17.0	2.0	1.5	Improbable	Fair	Public	Retain			
576	1B-2	Colorado Spruce	*Picea pungens*	Non-Native	1	14.0	2.0	1.5	Improbable	Very Poor	Public	Retain			
577	1B-2	Colorado Spruce	*Picea pungens*	Non-Native	1	15.0	2.0	1.5	Improbable	Poor	Public	Retain			
578	1B-2	Colorado Spruce	*Picea pungens*	Non-Native	1	17.0	2.0	1.5	Improbable	Poor	Public	Retain			
579	1B-2	Colorado Spruce	*Picea pungens*	Non-Native	1	17.0	2.0	1.5	Improbable	Poor	Public	Retain			
580	1B-2	Colorado Spruce	*Picea pungens*	Non-Native	1	17.0	2.0	1.5	Improbable	Poor	Public	Retain			
581	1B-2	Colorado Spruce	*Picea pungens*	Non-Native	1	17.0	2.0	1.5	Improbable	Fair	Public	Retain			
582	1B-2	Colorado Spruce	*Picea pungens*	Non-Native	1	18.0	2.0	1.5	Improbable	Fair	Public	Retain			
583	1B-2	Colorado Spruce	*Picea pungens*	Non-Native	1	18.0	2.0	1.5	Improbable	Fair	Public	Retain			
584	1B-2	Colorado Spruce	*Picea pungens*	Non-Native	1	18.0	2.0	1.5	Improbable	Fair	Public	Retain			
585	1B-2	Colorado Spruce	*Picea pungens*	Non-Native	1	18.0	2.0	1.5	Improbable	Fair	Public	Retain			
586	1B-2	Colorado Spruce	*Picea pungens*	Non-Native	1	18.0	2.0	1.5	Improbable	Fair	Public	Retain			
587	1B-2	Colorado Spruce	*Picea pungens*	Non-Native	1	18.0	2.0	1.5	Improbable	Poor	Public	Retain			
588	1B-2	Colorado Spruce	*Picea pungens*	Non-Native	1	18.0	2.0	1.5	Improbable	Fair	Public	Retain			
589	1B-2	Colorado Spruce	*Picea pungens*	Non-Native	1	18.0	2.0	1.5	Improbable	Poor	Public	Retain			
590	1B-2	Colorado Spruce	*Picea pungens*	Non-Native	1	18.0	2.0	1.5	Improbable	Fair	Public	Retain			
591	1B-2	Colorado Spruce	*Picea pungens*	Non-Native	1	18.0	2.0	1.5	Improbable	Poor	Public	Retain			
592	1B-2	Colorado Spruce	*Picea pungens*	Non-Native	1	18.0	2.0	1.5	Improbable	Poor	Public	Retain			
593	1B-2	Colorado Spruce	*Picea pungens*	Non-Native	1	18.0	2.0	1.5	Improbable	Fair	Public	Retain			
594	1B-2	Colorado Spruce	*Picea pungens*	Non-Native	1	13.0	2.0	1.5	Improbable	Poor	Public	Retain			
595	1B-2	Colorado Spruce	*Picea pungens*	Non-Native	1	17.0	2.0	1.5	Improbable	Poor	Public	Retain			
596	1B-2	Colorado Spruce	*Picea pungens*	Non-Native	1	17.0	2.0	1.5	Improbable	Fair	Public	Retain			
597	1B-2	Colorado Spruce	*Picea pungens*	Non-Native	1	18.0	2.0	1.5	Improbable	Poor	Public	Retain			
598	1B-2	Colorado Spruce	*Picea pungens*	Non-Native	1	14.0	1.5	1.5	Improbable	Poor	Public	Retain			
599	1B-2	Colorado Spruce	*Picea pungens*	Non-Native	1	15.0	2.5	1.5	Improbable	Very Poor	Public	Retain			
600	1B-2	Colorado Spruce	*Picea pungens*	Non-Native	1	15.0	2.5	1.5	Improbable	Very Poor	Public	Retain			
601	1B-2	Colorado Spruce	*Picea pungens*	Non-Native	1	14.0	1.5	1.5	Improbable	Poor	Public	Retain			
602	1B-2	Colorado Spruce	*Picea pungens*	Non-Native	1	12.0	1.5	1.5	Improbable	Poor	Public	Retain			
603	1B-2	Colorado Spruce	*Picea pungens*	Non-Native	1	16.0	1.5	1.5	Improbable	Fair	Public	Retain			
604	1B-2	Colorado Spruce	*Picea pungens*	Non-Native	1	19.0	2.0	1.5	Improbable	Fair	Public	Retain			
605	1B-2	Colorado Spruce	*Picea pungens*	Non-Native	1	15.0	2.5	1.5	Improbable	Very Poor	Public	Retain			
606	1B-2	Colorado Spruce	*Picea pungens*	Non-Native	1	14.0	1.5	1.5	Improbable	Very Poor	Public	Retain			
607	1B-2	Colorado Spruce	*Picea pungens*	Non-Native	1	16.0	1.5	1.5	Improbable	Poor	Public	Retain			
608	1B-2	Colorado Spruce	*Picea pungens*	Non-Native	1	18.0	1.5	1.5	Improbable	Fair	Public	Retain			
609	1B-2	Colorado Spruce	*Picea pungens*	Non-Native	1	14.0	1.5	1.5	Improbable	Very Poor	Public	Retain			
610	1B-2	Colorado Spruce	*Picea pungens*	Non-Native	1	14.0	1.5	1.5	Improbable	Very Poor	Public	Retain			
611	1B-2	Norway Maple	*Acer platanoides*	Non-Native	1	10.5	1.5	1.5	Improbable	Fair	Public	Retain			Columnar; damage at base.
612	1B-2	Flowering Crab Apple	*Malus baccata*	Non-Native	1	12.8	2.0	1.5	Improbable	Fair	Public	Retain			Damage to stem; minor dieback.
613	1B-2	Austrian Pine	*Pinus nigra*	Non-Native	1	16.0	3.0	1.5	Improbable	Fair	Public	Retain			Minor dieback.
614	1B-2	Austrian Pine	*Pinus nigra*	Non-Native	1	11.0	2.0	1.5	Improbable	Poor	Public	Retain			30% dieback.
615	1B-2	Austrian Pine	*Pinus nigra*	Non-Native	1	19.0	3.0	1.5	Improbable	Good	Public	Retain			Minor light pruning.
616	1B-2	Austrian Pine	*Pinus nigra*	Non-Native	1	14.0	2.0	1.5	Improbable	Good	Public	Retain			Minor light pruning.
617	1B-2	Austrian Pine	*Pinus nigra*	Non-Native	1	16.0	2.0	1.5	Improbable	Good	Public	Retain			Minor light pruning.
618	1B-2	Austrian Pine	*Pinus nigra*	Non-Native	1	17.0	2.0	1.5	Improbable	Good	Public	Retain			Minor light pruning.
619	1B-2	Flowering Crab Apple	*Malus baccata*	Non-Native	1	12.7	2.0	1.5	Improbable	Fair	Public	Retain			Water sprouts; minor dieback.
620	1B-2	Flowering Crab Apple	*Malus baccata*	Non-Native	1	11.6	2.0	1.5	Improbable	Fair	Public	Retain			Water sprouts; minor dieback.
621	1B-2	Norway Maple	*Acer platanoides*	Non-Native	1	15.2	1.5	1.5	Improbable	Fair	Public	Retain			Columnar; slightly epicormic.
622	1B-2	Norway Maple	*Acer platanoides*	Non-Native	1	10.2	1.5	1.5	Improbable	Fair	Public	Retain			Columnar; slightly epicormic.
623	1B-2	Norway Maple	*Acer platanoides*	Non-Native	1	13.6	1.5	1.5	Improbable	Fair	Public	Retain			Columnar; slightly epicormic.
624	1C-1	Colorado Spruce	*Picea pungens*	Non-Native	1	19.0	2.5	1.5	Improbable	Fair	Public	Remove	Construction	2:1	Light pruning; minor lean.
625	1C-1	Colorado Spruce	*Picea pungens*	Non-Native	1	13.0	2.0	1.5	Improbable	Good	Public	Remove	Construction	1:1	Minor light pruning.
626	1C-1	Colorado Spruce	*Picea pungens*	Non-Native	1	12.0	1.5	1.5	Improbable	Excellent	Public	Retain			No visible defects.
627	1C-1	Colorado Spruce	*Picea pungens*	Non-Native	1	15.0	1.5	1.5	Improbable	Excellent	Public	Retain			No visible defects.
628	1C-1	Norway Maple	*Acer platanoides*	Non-Native	1	19.7	3.5	1.5	Improbable	Good	Public	Remove	Construction	2:1	Epicormic growth.
629	1C-1	White Spruce	*Picea glauca*	Native	1	17.0	2.0	1.5	Improbable	Excellent	Public	Retain			No visible defects.
630	1C-1	Colorado Spruce	*Picea pungens*	Non-Native	1	12.0	1.5	1.5	Improbable	Good	Public	Retain			Light pruning.
631	1C-1	Colorado Spruce	*Picea pungens*	Non-Native	1	11.0	1.5	1.5	Improbable	Fair	Public	Retain			Minor dieback.
632	1C-2	Silver Maple	*Acer saccharinum*	Native	1	29.0	3.5	1.8	Improbable	Good	Public	Remove	Construction	2:1	Codominant leaders at 3m.
633	1C-2	Silver Maple	*Acer saccharinum*	Native	1	28.0	3.5	1.8	Improbable	Good	Public	Retain			
634	1C-2	Colorado Spruce	*Picea pungens*	Non-Native	1	12.0	1.5	1.5	Improbable	Good	Public	Retain			
635	1C-2	Colorado Spruce	*Picea pungens*	Non-Native	1	14.0	1.5	1.5	Improbable	Good	Public	Retain			
636	1C-2	Colorado Spruce	*Picea pungens*	Non-Native	1	18.0	2.0	1.5	Improbable	Good	Public	Retain			
637	1C-2	Japanese Silk Lilac	*Syringa reticulata*	Non-Native	1	14.0	2.0	1.5	Improbable	Fair	Public	Retain			
638	1C-2	White Spruce	*Picea glauca*	Native	1	10.0	1.0	1.5	Improbable	Poor	Public	Retain			
639	1C-2	Japanese Silk Lilac	*Syringa reticulata*	Non-Native	1	12.0	1.5	1.5	Improbable	Poor	Public	Retain			
640	1C-2	Colorado Spruce	*Picea pungens*	Non-Native	1	15.0	1.5	1.5	Improbable	Good	Public	Remove	Construction	1:1	
641	1C-2	Colorado Spruce	*Picea pungens*	Non-Native	1	15.0	1.5	1.5	Improbable	Good	Public	Remove	Construction	1:1	
642	1C-2	Colorado Spruce	*Picea pungens*	Non-Native	1	14.0	2.0	1.5	Improbable	Fair	Public	Remove	Construction	1:1	
643	1C-2	Norway Maple	*Acer platanoides*	Non-Native	1	17.0	2.5	1.5	Improbable	Fair	Public	Remove	Construction	2:1	
644	1C-2	Colorado Spruce	*Picea pungens*	Non-Native	1	26.0	2.0	1.8	Improbable	Fair	Public	Remove	Construction	2:1	Partially rotated but has corrected.
645	1C-2	Colorado Spruce	*Picea pungens*	Non-Native	1	27.0	2.0	1.8	Improbable	Poor	Public	Remove	Construction	No	Crown dieback.
646	1C-2	Colorado Spruce	*Picea pungens*	Non-Native	1	29.0	2.0	1.8	Improbable	Good	Public	Remove	Construction	2:1	Partially tipped / rotated but has corrected.
647	1C-2	Colorado Spruce	*Picea pungens*	Non-Native	1	26.0	2.0	1.8	Improbable	Excellent	Public	Remove	Construction	2:1	

Tree Number	Map Number	Common Name	Scientific Name	Native / Non-native	Stem Count	DBH (cm)	Crown Radius (m)	Minimum Tree Protection Zone (m)	Potential for Structural Failure Rating	Overall Condition	Ownership	Proposed Action	Rationale for Removal	Compensation Required	Comments
648	1C-2	Colorado Spruce	*Picea pungens*	Non-Native	1	24.0	1.5	1.8	Improbable	Fair	Public	Remove	Construction	2:1	Partially tipped but has corrected.
649	1D-1	Red Maple	*Acer rubrum*	Native	2	40.4	4.5	3.0	Improbable	Fair	Public	Remove	Construction	3:1	
650	1D-1	Small Leaf Linden	*Tilia cordata*	Non-Native	4	44.6	3.5	3.0	Improbable	Poor	Public	Remove	Construction	No	
651	1D-1	Colorado Spruce	*Picea pungens*	Non-Native	1	12.0	2.0	1.5	Improbable	Fair	Public	Retain			
652	1D-1	Colorado Spruce	*Picea pungens*	Non-Native	1	10.0	1.0	1.5	Improbable	Poor	Public	Retain			
653	1D-1	Colorado Spruce	*Picea pungens*	Non-Native	1	13.0	1.0	1.5	Improbable	Good	Public	Retain			
654	1D-1	Red Maple	*Acer rubrum*	Native	1	20.0	2.5	1.5	Improbable	Good	Public	Retain			
655	1D-1	Red Maple	*Acer rubrum*	Native	1	20.0	2.5	1.5	Improbable	Good	Public	Retain			Codominant leaders.
656	1D-1	Red Maple	*Acer rubrum*	Native	1	20.0	2.5	1.5	Improbable	Good	Public	Retain			Fair structure--needs pruning.
657	1D-1	Red Maple	*Acer rubrum*	Native	1	20.0	2.0	1.5	Improbable	Good	Public	Retain			Codominant leaders at 3m.
658	1D-1	Flowering Crab Apple	*Malus baccata*	Non-Native	1	16.0	1.5	1.5	Improbable	Fair	Private	Retain			
659	1D-1	Flowering Crab Apple	*Malus baccata*	Non-Native	1	12.0	1.5	1.5	Improbable	Fair	Private	Retain			
660	1D-1	Flowering Crab Apple	*Malus baccata*	Non-Native	1	11.0	1.0	1.5	Improbable	Poor	Private	Retain			
661	1D-1	Flowering Crab Apple	*Malus baccata*	Non-Native	1	12.0	1.0	1.5	Improbable	Fair	Private	Retain			
662	1D-1	Flowering Crab Apple	*Malus baccata*	Non-Native	1	11.0	1.0	1.5	Improbable	Poor	Private	Retain			
663	1D-1	Flowering Crab Apple	*Malus baccata*	Non-Native	1	12.0	1.5	1.5	Improbable	Poor	Private	Retain			Planted too shallow.
664	1D-1	Colorado Spruce	*Picea pungens*	Non-Native	1	18.0	1.5	1.5	Improbable	Good	Private	Retain			
665	1D-1	Colorado Spruce	*Picea pungens*	Non-Native	1	24.0	2.0	1.8	Improbable	Good	Private	Retain			
666	1D-1	Flowering Crab Apple	*Malus baccata*	Non-Native	1	11.0	1.0	1.5	Improbable	Poor	Private	Retain			Planted too shallow.
667	1D-1	White Spruce	*Picea glauca*	Native	1	10.0	1.0	1.5	Improbable	Fair	Public	Retain			Sparse crown; heavy seed set.
668	1D-1	White Spruce	*Picea glauca*	Native	1	12.0	2.0	1.5	Improbable	Good	Public	Retain			Heavy seed set.
669	1D-1	White Spruce	*Picea glauca*	Native	1	15.0	2.0	1.5	Possible	Poor	Public	Retain			Some crown thinning; chlorosis; heavy seed set.
670	1D-1	Sugar Maple	*Acer saccharum ssp. saccharum*	Native	1	11.0	2.5	1.5	Improbable	Fair	Public	Retain			Frost crack with ram's horn shows sapwood decay; minor epicormic growth.
671	1D-1	Sugar Maple	*Acer saccharum ssp. saccharum*	Native	1	16.1	4.0	1.5	Possible	Fair	Public	Retain			Significant basal wound around half of stem, deadwood; upright form; basal shoot.
672	1D-1	Sugar Maple	*Acer saccharum ssp. saccharum*	Native	1	18.3	3.5	1.5	Improbable	Good	Public	Retain			Multiple bark seams; circling roots; tight union; upright form.
673	1D-1	Colorado Spruce	*Picea pungens*	Non-Native	1	14.6	2.0	1.5	Improbable	Fair	Public	Retain			Lower crown thinning; asymmetrical crown due to neighboring tree.
674	1D-1	Colorado Spruce	*Picea pungens*	Non-Native	1	16.5	2.0	1.5	Improbable	Good	Public	Retain			Minor dieback.
675	1D-1	Colorado Spruce	*Picea pungens*	Non-Native	1	15.1	1.5	1.5	Improbable	Good	Public	Retain			Interior needles browning.
676	1D-1	Colorado Spruce	*Picea pungens*	Non-Native	1	20.5	1.5	1.8	Improbable	Good	Public	Retain			Minor dieback.
677	1D-1	Colorado Spruce	*Picea pungens*	Non-Native	1	17.7	2.0	1.5	Improbable	Fair	Public	Retain			Minor epicormic growth; crown a bit sparse.
678	1D-1	Amur Maple	*Acer ginnala*	Non-Native	1	11.9	2.0	1.5	Improbable	Fair	Public	Retain			Good form; basal shoots.
679	1D-1	Colorado Spruce	*Picea pungens*	Non-Native	1	11.9	1.5	1.5	Improbable	Good	Public	Retain			Some epicormic growth.
680	1D-1	Amur Maple	*Acer ginnala*	Non-Native	1	10.0	1.5	1.5	Improbable	Fair	Public	Retain			Good form; basal shoots.
681	1D-2	Bur Oak	*Quercus macrocarpa*	Native	1	57.1	5.0	3.6	Possible	Fair	Public	Remove	Construction	4:1	Former second stem with fence; open wound and deadwood at base; gypsy moth presence including egg sacs; abuts neighboring tree; large pruning cuts for power lines; broken branch; some dieback.
682	1D-2	Bur Oak	*Quercus macrocarpa*	Native	1	42.0	6.0	3.0	Improbable	Fair	Public	Remove	Construction	3:1	Abuts neighboring Bur Oak, therefore asymmetrical crown; old tear from past branch failure; pruning for power lines; decent woundwood development.
683	1D-2	Siberian Elm	*Ulmus pumila*	Non-Native	1	13.5	3.0	1.5	Improbable	Good	Public	Remove	Construction	1:1	Long lower branches, phototropic growth; 2 tight branch angles.
684	1D-2	Bur Oak	*Quercus macrocarpa*	Native	1	22.2	5.0	1.8	Improbable	Fair	Public	Remove	Construction	2:1	Some basal decay, but reaction wood present; good root flare; small broken branches.
685	1D-2	Siberian Elm	*Ulmus pumila*	Non-Native	1	16.1	4.0	1.5	Possible	Good	Public	Remove	Construction	2:1	Basal shoots; some dieback; overextended branch towards road.
686	1D-2	Siberian Elm	*Ulmus pumila*	Non-Native	1	11.1	2.5	1.5	Improbable	Fair	Public	Remove	Construction	1:1	Close to power lines.
687	1D-2	Siberian Elm	*Ulmus pumila*	Non-Native	1	16.3	4.0	1.5	Possible	Fair	Public	Remove	Construction	2:1	Pistol butt; included bark between stem and lower branch; tight union.
688	1D-2	Siberian Elm	*Ulmus pumila*	Non-Native	1	12.1	2.0	1.5	Improbable	Good	Public	Remove	Construction	1:1	Circling root; small dead branches; pistol butt; scaffold branch tight union with leader.
689	1D-2	Siberian Elm	*Ulmus pumila*	Non-Native	1	13.9	3.0	1.5	Improbable	Fair	Public	Remove	Construction	1:1	Once had root rot and was windthrown; sent up new stem; asymmetrical crown due to neighboring tree; poor form but seems stable.
690	1D-2	Bur Oak	*Quercus macrocarpa*	Native	1	22.8	4.0	1.8	Possible	Good	Public	Remove	Construction	2:1	Some pruning of lower branches; some dieback of lower branches.
691	1D-2	Siberian Elm	*Ulmus pumila*	Non-Native	1	11.4	3.0	1.5	Improbable	Fair	Public	Remove	Construction	1:1	Growing from large root, perhaps rhizome.
692	1D-2	Siberian Elm	*Ulmus pumila*	Non-Native	1	11.2	2.5	1.5	Possible	Fair	Public	Remove	Construction	1:1	Sharply crooked stem; tight branch angles; asymmetrical crown.
693	1D-2	Siberian Elm	*Ulmus pumila*	Non-Native	1	12.2	5.0	1.5	Possible	Good	Public	Remove	Construction	1:1	Some basal shoots; overextended branch towards road; branch rub.
694	1D-2	Siberian Elm	*Ulmus pumila*	Non-Native	1	11.6	2.5	1.5	Improbable	Fair	Public	Remove	Construction	1:1	Good central leader; some dieback.
695	1D-2	Siberian Elm	*Ulmus pumila*	Non-Native	1	10.2	2.5	1.5	Possible	Fair	Public	Remove	Construction	1:1	Sharply crooked stem; 2 tight branch angles.
696	1D-2	Siberian Elm	*Ulmus pumila*	Non-Native	4	16.7	3.0	1.5	Improbable	Good	Public	Remove	Construction	2:1	Codominant stems; branch rubbing.
697	1D-2	Bur Oak	*Quercus macrocarpa*	Native	1	24.5	3.0	1.8	Improbable	Good	Public	Remove	Construction	2:1	Bark seams mostly closed; bark staining.
698	1D-2	Bur Oak	*Quercus macrocarpa*	Native	1	18.0	2.5	1.5	Improbable	Fair	Public	Remove	Construction	2:1	Compact crown; codominant leaders; small basal wound.
699	1D-2	Amur Maple	*Acer ginnala*	Non-Native	1	14.5	2.0	1.5	Probable	Good	Public	Retain			Stem wounds; pruned; scaffold branch broken but still attached.
700	1D-2	Amur Maple	*Acer ginnala*	Non-Native	1	11.9	2.5	1.5	Improbable	Fair	Public	Retain			Basal shoots, epicormic growth; exposed roots; birds' nests last year.
701	1D-2	Amur Maple	*Acer ginnala*	Non-Native	1	13.5	2.5	1.5	Improbable	Fair	Public	Retain			Swollen base; circling root; few pruned branches; 1 tear from branch failure.
702	1D-2	Amur Maple	*Acer ginnala*	Non-Native	1	13.4	2.0	1.5	Improbable	Fair	Public	Retain			Basal shoots; stem wounds; compartmentalisation; sunken tissue.
703	1D-2	Amur Maple	*Acer ginnala*	Non-Native	1	11.9	1.5	1.5	Improbable	Good	Public	Retain			Basal shoots; stem wound; compartmentalisation; lawnmower damage; included bark.
704	1D-2	Colorado Spruce	*Picea pungens*	Non-Native	1	13.2	2.0	1.5	Improbable	Fair	Public	Retain			Good form; very minor dieback in low branches.
705	1D-2	Colorado Spruce	*Picea pungens*	Non-Native	1	16.4	1.5	1.5	Improbable	Good	Public	Retain			Some epicormic growth; minor dieback.

Tree Number	Map Number	Common Name	Scientific Name	Native / Non-native	Stem Count	DBH (cm)	Crown Radius (m)	Minimum Tree Protection Zone (m)	Potential for Structural Failure Rating	Overall Condition	Ownership	Proposed Action	Rationale for Removal	Compensation Required	Comments
706	1D-2	Colorado Spruce	*Picea pungens*	Non-Native	1	16.4	1.5	1.5	Improbable	Fair	Public	Retain			Irregular crown; dense foliage.
707	1D-2	Colorado Spruce	*Picea pungens*	Non-Native	1	15.5	1.5	1.5	Improbable	Fair	Public	Retain			Decent form; minor epicormic growth; gypsy moth egg sac.
708	1D-2	Colorado Spruce	*Picea pungens*	Non-Native	1	18.0	2.0	1.5	Improbable	Good	Public	Retain			Some epicormic growth.
709	1D-2	Colorado Spruce	*Picea pungens*	Non-Native	1	18.2	2.0	1.5	Improbable	Fair	Public	Retain			Decent form; lower branches pruned.
710	1D-2	Bur Oak	*Quercus macrocarpa*	Native	1	56.9	7.0	3.6	Possible	Poor	Public	Remove	Construction	No	Basal decay on side of road; large branches pruned for power lines, unbalanced crown; dead branches; dieback.
711	1D-2	Amur Maple	*Acer ginnala*	Non-Native	1	13.2	2.0	1.5	Possible	Fair	Public	Retain			Central leader pruned; poor root structure; stem wounds to sapwood; compartmentalisation; basal shoots pruned.
712	1D-2	Amur Maple	*Acer ginnala*	Non-Native	1	12.8	2.5	1.5	Improbable	Fair	Public	Retain			Spiral bark seam; stem wounds; vigorous lateral topped.
713	1D-2	Amur Maple	*Acer ginnala*	Non-Native	1	10.5	2.5	1.5	Improbable	Fair	Public	Retain			Stem wound, partly closed; crooked branches; heavy seed set.
714	1D-2	Amur Maple	*Acer ginnala*	Non-Native	1	10.3	2.0	1.5	Improbable	Fair	Public	Retain			Circling root; minor stem wounds; minor pruning.
715	1D-2	Amur Maple	*Acer ginnala*	Non-Native	1	13.3	2.0	1.5	Improbable	Fair	Public	Retain			Decent form; crooked branches.
716	1D-2	Bur Oak	*Quercus macrocarpa*	Native	1	82.7	7.5	5.4	Probable	Poor	Public	Remove	Construction	No	Root rot; 40% live crown lost; dead scaffold branches; epicormic growth; pruning towards power lines; potential past excavation in root zone.
717	1D-2	Colorado Spruce	*Picea pungens*	Non-Native	1	16.0	2.0	1.5	Improbable	Fair	Public	Remove	Construction	2:1	No visible root flare; epicormic growth.
718	1D-2	Colorado Spruce	*Picea pungens*	Non-Native	1	14.2	1.5	1.5	Improbable	Good	Public	Remove	Construction	1:1	No visible defects.
719	1D-2	Colorado Spruce	*Picea pungens*	Non-Native	1	17.5	2.0	1.5	Improbable	Good	Public	Remove	Construction	2:1	Irregular crown.
720	1D-2	Colorado Spruce	*Picea pungens*	Non-Native	1	15.1	1.5	1.5	Improbable	Excellent	Public	Remove	Construction	1:1	No visible defects.
721	1D-2	Colorado Spruce	*Picea pungens*	Non-Native	1	16.0	2.0	1.5	Improbable	Good	Public	Remove	Construction	2:1	Vigorous.
722	1D-2	Colorado Spruce	*Picea pungens*	Non-Native	1	14.6	1.5	1.5	Improbable	Fair	Public	Remove	Construction	1:1	Some epicormic growth, minor dieback.
723	1D-2	Colorado Spruce	*Picea pungens*	Non-Native	1	15.0	2.0	1.5	Improbable	Good	Public	Remove	Construction	1:1	Slightly suppressed by fence.
724	1D-2	Colorado Spruce	*Picea pungens*	Non-Native	1	20.6	2.0	1.8	Improbable	Good	Public	Remove	Construction	2:1	Interior needles browning.
725	1D-2	Colorado Spruce	*Picea pungens*	Non-Native	1	18.0	2.0	1.5	Improbable	Excellent	Public	Remove	Construction	2:1	No visible defects.
726	1D-2	Amur Maple	*Acer ginnala*	Non-Native	1	10.4	1.5	1.5	Possible	Fair	Public	Retain			Lawnmower damage; tear from branch failure; epicormic growth; bird's nest.
727	1D-2	Amur Maple	*Acer ginnala*	Non-Native	1	14.6	2.5	1.5	Possible	Fair	Public	Retain			Two low branches twisting around main stem, fused; included bark; circling root; minor stem wound; some damage to stem from lawn maintenance.
728	1D-2	Colorado Spruce	*Picea pungens*	Non-Native	1	17.0	2.0	1.5	Improbable	Good	Public	Remove	Construction	2:1	Good form; interior needles browning.
729	1D-2	Colorado Spruce	*Picea pungens*	Non-Native	1	14.4	1.5	1.5	Improbable	Fair	Public	Remove	Construction	1:1	Some epicormic growth.
730	1D-2	Colorado Spruce	*Picea pungens*	Non-Native	1	18.1	1.5	1.5	Improbable	Fair	Public	Remove	Construction	2:1	Irregular crown; minor dieback on road side.
731	1D-2	Colorado Spruce	*Picea pungens*	Non-Native	1	18.2	2.0	1.5	Improbable	Good	Public	Remove	Construction	2:1	Very minor dieback.
732	1D-2	Colorado Spruce	*Picea pungens*	Non-Native	1	14.5	2.0	1.5	Improbable	Fair	Public	Remove	Construction	1:1	Dieback on road side.
733	1D-2	Colorado Spruce	*Picea pungens*	Non-Native	1	15.6	2.0	1.5	Improbable	Good	Public	Remove	Construction	1:1	Good form; minor epicormic growth.
734	1D-2	Colorado Spruce	*Picea pungens*	Non-Native	1	16.9	2.0	1.5	Improbable	Good	Public	Retain			Good form; interior needles browning.
735	1D-2	Colorado Spruce	*Picea pungens*	Non-Native	1	17.5	1.5	1.5	Improbable	Excellent	Public	Remove	Construction	2:1	Good form.
736	1D-2	Colorado Spruce	*Picea pungens*	Non-Native	1	12.4	1.5	1.5	Improbable	Good	Public	Remove	Construction	1:1	Good form; minor dieback.
737	1D-2	Colorado Spruce	*Picea pungens*	Non-Native	1	18.8	1.5	1.5	Improbable	Good	Public	Remove	Construction	2:1	Good form; very minor dieback.
738	1D-2	Colorado Spruce	*Picea pungens*	Non-Native	1	15.6	1.5	1.5	Improbable	Good	Public	Remove	Construction	1:1	Good form.
739	1D-2	Colorado Spruce	*Picea pungens*	Non-Native	1	13.8	1.5	1.5	Improbable	Good	Public	Retain			Good form; very minor dieback.
740	1D-2	Silver Maple	*Acer saccharinum*	Native	1	10.0	2.0	1.5	Possible	Fair	Private	Retain			Possible frost crack, partly closed; vigorous lateral branch; healthy crown.
741	1D-2	Silver Maple	*Acer saccharinum*	Native	1	10.5	2.5	1.5	Improbable	Good	Private	Retain			Good structure; strong central leader; sunken tissue in stem; possible stem wound.
742	1D-2	Thornless Honey Locust	*Gleditsia triacanthos var. inermis*	Non-Native	1	25.6	4.0	1.8	Improbable	Good	Public	Remove	Construction	2:1	Minor epicormic growth.
743	1D-2	Black Walnut	*Juglans nigra*	Native	1	10.9	1.5	1.5	Improbable	Good	Public	Remove	Construction	1:1	Stem on survey stake; healthy young crown.
744	1D-2	Silver Maple	*Acer saccharinum*	Native	3	31.4	3.5	2.4	Improbable	Fair	Public	Remove	Construction	3:1	Codominant leaders; included bark; very small branches over road.
745	1D-2	Freeman's Maple	*Acer X freemanii*	Native	1	13.9	2.5	1.5	Improbable	Fair	Public	Remove	Construction	1:1	Minor epicormic growth.
746	1D-2	Freeman's Maple	*Acer X freemanii*	Native	1	11.6	2.5	1.5	Improbable	Good	Public	Remove	Construction	1:1	Good form; minor epicormic growth.
747	1D-2	Thornless Honey Locust	*Gleditsia triacanthos var. inermis*	Non-Native	1	10.0	2.0	1.5	Improbable	Excellent	Public	Remove	Construction	1:1	No visible defects.
748	1D-2	Thornless Honey Locust	*Gleditsia triacanthos var. inermis*	Non-Native	1	21.5	3.0	1.8	Improbable	Good	Public	Remove	Construction	2:1	Asymmetrical crown; minor poor pruning cuts.
749	1D-2	Freeman's Maple	*Acer X freemanii*	Native	1	24.4	3.0	1.8	Improbable	Fair	Public	Remove	Construction	2:1	Asymmetrical crown towards road; small dead branch.
750	1D-2	Austrian Pine	*Pinus nigra*	Non-Native	1	38.5	4.0	2.4	Improbable	Fair	Public	Remove	Construction	3:1	Minor defoliation.
751	1D-2	Austrian Pine	*Pinus nigra*	Non-Native	1	38.5	4.0	2.4	Improbable	Fair	Public	Remove	Construction	3:1	Minor defoliation.
752	1D-2	Austrian Pine	*Pinus nigra*	Non-Native	1	30.0	4.0	1.8	Improbable	Fair	Public	Remove	Construction	2:1	Minor defoliation.
753	1D-2	Austrian Pine	*Pinus nigra*	Non-Native	1	39.9	4.0	2.4	Improbable	Fair	Public	Remove	Construction	3:1	Minor defoliation.
754	1D-2	Austrian Pine	*Pinus nigra*	Non-Native	1	40.0	4.5	2.4	Improbable	Fair	Public	Remove	Construction	3:1	Minor defoliation.
755	1D-2	Golden Weeping Willow	*Salix alba var. vitellina*	Non-Native	1	66.8	4.0	4.2	Possible	Fair	Private	Remove	Construction	2:1	Large dead branches; galleries; epicormic growth; small cavity made by bird.
756	1D-2	Red Oak	*Quercus rubra*	Native	2	74.0	6.0	4.8	Improbable	Good	Private	Remove	Construction	2:1	Codominant leaders; pruned epicormic growth; included bark.
757	1D-2	Red Oak	*Quercus rubra*	Native	2	42.4	5.0	3.0	Improbable	Fair	Private	Remove	Construction	1:1	Codominant leaders; included bark.
758	1D-2	Bur Oak	*Quercus macrocarpa*	Native	1	98.2	8.0	6.0	Improbable	Good	Private	Remove	Construction	2:1	Minor rot; topped; healthy remaining stems.
759	1D-2	Bur Oak	*Quercus macrocarpa*	Native	1	122.8	10.0	7.4	Improbable	Good	Private	Remove	Construction	2:1	Massive layered canopy; minor deadwood; good form.
760	1D-2	Thornless Honey Locust	*Gleditsia triacanthos var. inermis*	Non-Native	1	37.3	4.0	2.4	Improbable	Good	Private	Remove	Construction	1:1	Asymmetrical crown towards road.
761	1D-2	Scots Pine	*Pinus sylvestris*	Non-Native	1	25.0	4.0	1.8	Improbable	Fair	Private	Remove	Construction	1:1	Minor broken branches.
762	1D-2	Norway Maple	*Acer platanoides*	Non-Native	1	19.2	3.0	1.5	Improbable	Fair	Public	Remove	Construction	2:1	Torsion seam; minor epicormic growth.
763	1D-2	Norway Maple	*Acer platanoides*	Non-Native	1	14.3	2.0	1.5	Possible	Poor	Public	Remove	Construction	No	Dieback; open seam; water sprouts.
764	1D-1	Norway Maple	*Acer platanoides*	Non-Native	1	25.4	3.5	1.8	Improbable	Good	Public	Remove	Construction	2:1	Minor epicormic growth.
765	1D-1	Bur Oak	*Quercus macrocarpa*	Native	1	28.7	4.0	3.6	Improbable	Fair	Public	Remove	Construction	2:1	Stem 1m from concrete; epicormic growth.

Tree Number	Map Number	Common Name	Scientific Name	Native / Non-native	Stem Count	DBH (cm)	Crown Radius (m)	Minimum Tree Protection Zone (m)	Potential for Structural Failure Rating	Overall Condition	Ownership	Proposed Action	Rationale for Removal	Compensation Required	Comments
766	1D-1	White Elm	*Ulmus americana*	Native	1	32.8	6.0	4.8	Improbable	Good	Public	Remove	Construction	3:1	Good form; mostly healthy crown; minor epicormic growth; gypsy moth.
767	1D-1	White Elm	*Ulmus americana*	Native	1	14.0	3.5	2.4	Improbable	Fair	Public	Remove	Construction	1:1	1 tight branch angle; epicormic growth.
768	1D-1	Red Oak	*Quercus rubra*	Native	1	24.3	4.0	3.6	Improbable	Good	Public	Remove	Construction	2:1	1 dead branch; minor epicormic growth; gypsy moth egg sacs.
769	1D-1	American Basswood	*Tilia americana*	Native	1	10.5	2.0	2.4	Improbable	Fair	Public	Remove	Construction	1:1	Good branch stub closure; suppressed; broken branch.
770	1D-1	Red Oak	*Quercus rubra*	Native	1	15.1	3.5	2.4	Improbable	Fair	Public	Remove	Construction	1:1	Asymmetrical crown; minor epicormic growth; slightly crooked stem.
771	1D-1	Red Oak	*Quercus rubra*	Native	1	28.0	3.5	3.6	Possible	Fair	Public	Remove	Construction	2:1	Potential canker; some dieback; gypsy moth egg sacs; codominant leaders.
772	1D-1	Red Oak	*Quercus rubra*	Native	1	27.3	4.0	3.6	Improbable	Fair	Public	Remove	Construction	2:1	Bark seams lower stem; open wound with woundwood; asymmetrical crown due to neighboring tree; gypsy moth egg sacs.
773	1D-1	White Ash	*Fraxinus americana*	Native	1	13.8	2.0	2.4	Possible	Poor	Public	Remove	Construction	No	Dieback; EAB exit holes.
774	1D-1	Eastern White Pine	*Pinus strobus*	Native	2	35.6		4.8	Improbable	Dead	Public	Remove	Construction	No	Dead snag 4m tall; topped.
775	1D-1	American Basswood	*Tilia americana*	Native	1	18.8	2.5	2.4	Improbable	Fair	Public	Remove	Construction	2:1	Poor structure.
776	1D-1	Eastern White Pine	*Pinus strobus*	Native	1	22.5	2.5	3.6	Possible	Dead	Public	Remove	Construction	No	Codominant leaders; shedding bark from branches.
777	1D-1	Eastern White Pine	*Pinus strobus*	Native	1	46.3	5.0	6.0	Improbable	Fair	Public	Remove	Construction	4:1	Crown thinning; dead branches.
778	1D-1	Bur Oak	*Quercus macrocarpa*	Native	1	17.7	3.0	2.4	Improbable	Good	Public	Remove	Construction	2:1	Slightly crooked stem; asymmetrical crown.
779	1D-1	Red Oak	*Quercus rubra*	Native	1	37.5	4.5	4.8	Improbable	Fair	Public	Remove	Construction	3:1	1 dead branch; lacking some vigour.
780	1D-1	American Basswood	*Tilia americana*	Native	1	12.6	2.0	2.4	Improbable	Good	Public	Remove	Construction	1:1	Asymmetrical crown; good branch stub closure; 1 tight union.
781	1D-1	American Basswood	*Tilia americana*	Native	1	23.9	3.0	3.6	Possible	Fair	Public	Remove	Construction	2:1	Once lost leaders, poor attachments on resulting branches; full crown.
782	1D-1	White Elm	*Ulmus americana*	Native	2	31.4	5.0	4.8	Improbable	Good	Public	Remove	Construction	3:1	Codominant stems with included bark, twisting around each other; good root flare; bark rubbing wound.
783	1D-1	White Elm	*Ulmus americana*	Native	1	20.7	3.0	3.6	Improbable	Fair	Public	Remove	Construction	2:1	Closed basal wound; outsized lateral branch.
784	1D-1	White Elm	*Ulmus americana*	Native	1	19.6	3.0	2.4	Possible	Fair	Public	Remove	Construction	2:1	Outsized lateral branch toward road; 2 past failures; minor epicormic growth.
785	1D-1	Green Ash	*Fraxinus pennsylvanica*	Native	1	17.4	2.5	2.4	Possible	Very Poor	Public	Remove	Construction	No	EAB exit holes; crown mostly dead.
786	1D-1	American Basswood	*Tilia americana*	Native	1	17.0	3.0	2.4	Possible	Fair	Public	Remove	Construction	2:1	Bark seam; crooked top; basal shoot; 1 branch wound.
787	1D-1	American Basswood	*Tilia americana*	Native	2	23.0	1.5	3.6	Possible	Poor	Public	Remove	Construction	No	Cankers in stem; topped; gypsy moth egg sacs.
788	1D-1	American Basswood	*Tilia americana*	Native	3	25.9	4.0	3.6	Improbable	Good	Public	Remove	Construction	2:1	Codominant stems.
789	1D-1	White Elm	*Ulmus americana*	Native	1	19.8	2.5	2.4	Improbable	Good	Public	Remove	Construction	2:1	Outsized, vigorous lateral toward road.
790	1D-1	American Basswood	*Tilia americana*	Native	1	10.9	2.0	2.4	Possible	Fair	Public	Remove	Construction	1:1	Poor structure; few dead lower branches.
791	1D-1	White Elm	*Ulmus americana*	Native	1	25.5	5.0	3.6	Improbable	Good	Public	Remove	Construction	2:1	Codominant leaders; good root flare; some epicormic growth.
792	1D-1	American Basswood	*Tilia americana*	Native	1	16.2	3.0	2.4	Improbable	Fair	Public	Remove	Construction	2:1	Woundwood at base; asymmetrical crown; crossing branches.
793	1D-1	American Basswood	*Tilia americana*	Native	1	22.2	2.5	3.6	Improbable	Fair	Public	Remove	Construction	2:1	1 past failure; bark seam, lower stem; slightly asymmetrical crown.
794	1D-1	Red Oak	*Quercus rubra*	Native	1	14.0	2.5	2.4	Improbable	Fair	Public	Remove	Construction	1:1	Asymmetrical crown due to neighboring tree; minor epicormic growth; once lost leader; good wound closure.
795	1D-1	Red Oak	*Quercus rubra*	Native	1	18.3	3.0	2.4	Improbable	Fair	Public	Remove	Construction	2:1	Good wound closure; broken leader.
796	1D-1	Red Oak	*Quercus rubra*	Native	1	15.4	3.5	2.4	Improbable	Fair	Public	Remove	Construction	1:1	Asymmetrical crown due to neighboring tree; minor epicormic growth; gypsy moth egg sacs.
797	1D-1	Large-tooth Aspen	*Populus grandidentata*	Native	1	10.3	2.0	2.4	Improbable	Fair	Public	Remove	Construction	1:1	Light pruning; strong taper; asymmetrical crown.
798	1D-1	Red Oak	*Quercus rubra*	Native	1	18.2	3.5	2.4	Improbable	Fair	Public	Remove	Construction	2:1	Corrected lean; asymmetrical crown; minor epicormic growth; gypsy moth egg sacs.
799	1D-1	Red Oak	*Quercus rubra*	Native	1	18.5	3.5	2.4	Improbable	Fair	Public	Remove	Construction	2:1	Straight slightly bowed, once lost leader; asymmetrical crown; minor epicormic growth; gypsy moth egg sacs.
800	1D-1	Red Oak	*Quercus rubra*	Native	1	26.0	4.0	3.6	Improbable	Good	Public	Remove	Construction	2:1	Straight stem; good structure; gypsy moth egg sacs.
801	1D-1	Sugar Maple	*Acer saccharum ssp. saccharum*	Native	1	10.6	2.5	2.4	Improbable	Fair	Public	Retain			Suppressed crown; 2 broken branches; growing at edge of pit; very minor epicormic growth.
802	1D-1	White Ash	*Fraxinus americana*	Native	1	14.0	2.0	2.4	Probable	Very Poor	Public	Remove	Condition	No	Root rot and lifted root plate, leaning into neighboring tree; EAB exit holes.
803	1D-1	White Elm	*Ulmus americana*	Native	1	20.5	4.0	3.6	Improbable	Fair	Public	Remove	Construction	2:1	High crown with phototropic growth toward road; slightly crooked stem; dead lower branches.
804	1D-1	Sugar Maple	*Acer saccharum ssp. saccharum*	Native	1	11.4	2.5	2.4	Improbable	Good	Public	Remove	Construction	1:1	Codominant leader; asymmetrical crown towards road;
805	1D-1	American Basswood	*Tilia americana*	Native	1	11.9	2.0	2.4	Improbable	Fair	Public	Retain			Crooked stem; closed stem wound.
806	1D-1	American Basswood	*Tilia americana*	Native	1	12.6	2.0	2.4	Improbable	Fair	Public	Retain			High crown slightly suppressed by large White Pine.
807	1D-1	Red Oak	*Quercus rubra*	Native	1	28.4	5.0	3.6	Improbable	Good	Public	Remove	Construction	2:1	Asymmetrical crown towards road; slight lean towards road; gypsy moth egg sacs; some pruning cuts.
808	1D-1	Eastern White Pine	*Pinus strobus*	Native	1	58.3	7.0	7.2	Possible	Fair	Public	Remove	Construction	4:1	Crown thinning; light pruning; potential basal decay (fruiting bodies).
809	1D-1	Eastern White Pine	*Pinus strobus*	Native	1	60.3	5.5	8.4	Improbable	Good	Public	Remove	Construction	4:1	Codominant stems split at 1.8m; included bark; vines in lower crown; gypsy moth; light pruning.
810	1D-1	American Basswood	*Tilia americana*	Native	1	14.2	3.0	2.4	Possible	Good	Public	Remove	Construction	1:1	Small second stem broken off; asymmetrical crown towards road; gypsy moth egg sacs.
811	1D-1	Sugar Maple	*Acer saccharum ssp. saccharum*	Native	1	11.0	4.0	2.4	Possible	Good	Public	Remove	Construction	1:1	Asymmetrical crown towards road; central leader broken off; gypsy moth egg sac.
812	1D-1	Eastern White Pine	*Pinus strobus*	Native	1	39.9	4.0	4.8	Improbable	Fair	Public	Retain			Pronounced root flare; corrected lean south, large anchor roots opposite.
813	1D-1	Eastern White Pine	*Pinus strobus*	Native	1	28.9	2.0	3.6	Probable	Dead	Public	Remove	Condition	No	Stem broken off approx. 5m up; only a couple dead branches remaining.
814	1D-1	Red Oak	*Quercus rubra*	Native	1	27.0	5.0	3.6	Improbable	Good	Public	Retain			Straight stem; slightly asymmetrical crown due to neighboring tree; crooked branches.
815	1D-1	Hop Hornbeam	*Ostrya virginiana*	Native	1	10.3	2.5	2.4	Improbable	Good	Public	Retain			Good branch stub closure.
816	1D-1	Hop Hornbeam	*Ostrya virginiana*	Native	1	11.1	2.0	2.4	Improbable	Fair	Public	Retain			Few broken branches.

Tree Number	Map Number	Common Name	Scientific Name	Native / Non-native	Stem Count	DBH (cm)	Crown Radius (m)	Minimum Tree Protection Zone (m)	Potential for Structural Failure Rating	Overall Condition	Ownership	Proposed Action	Rationale for Removal	Compensation Required	Comments
817	1D-1	White Ash	*Fraxinus americana*	Native	1	11.1		2.4	Possible	Dead	Public	Remove	Construction	No	4m snag.
818	1D-1	Red Oak	*Quercus rubra*	Native	1	16.1	3.0	2.4	Improbable	Fair	Public	Remove	Construction	2:1	Asymmetrical crown towards road; central leader broken off, hanging; stem wounds.
819	1D-1	Hop Hornbeam	*Ostrya virginiana*	Native	1	10.3	2.0	2.4	Improbable	Good	Public	Retain			Asymmetrical crown towards road; well-developed root flare; strong central leader.
820	1D-1	Hawthorn species	*Crataegus sp.*	Native	1	13.1	3.0	2.4	Improbable	Fair	Public	Retain			Arching lean toward road; buttress roots.
821	1D-1	Hop Hornbeam	*Ostrya virginiana*	Native	1	10.1	2.0	2.4	Improbable	Fair	Public	Retain			Few dead branches.
822	1D-1	Hop Hornbeam	*Ostrya virginiana*	Native	1	10.1	3.0	2.4	Improbable	Good	Public	Retain			Asymmetrical crown due to neighboring tree; crooked lower stem.
823	1D-1	American Basswood	*Tilia americana*	Native	1	10.5	1.5	2.4	Improbable	Fair	Public	Remove	Construction	1:1	Slight lean toward road; couple dead branches.
824	1D-1	White Elm	*Ulmus americana*	Native	1	19.9	3.5	2.4	Improbable	Good	Public	Remove	Construction	2:1	Asymmetrical crown towards road; minor epicormic growth; well-developed root flare; branches from adjacent tree leaning onto it; some vine growth.
825	1D-1	Red Oak	*Quercus rubra*	Native	2	32.8	5.5	4.8	Improbable	Good	Public	Retain			Codominant stems with included bark; full crown; epicormic growth.
826	1D-1	American Basswood	*Tilia americana*	Native	1	10.0	2.0	2.4	Possible	Fair	Public	Remove	Construction	1:1	Former central leader broken off; crooked stem, slight leaning towards road; stem wounds.
827	1D-1	White Elm	*Ulmus americana*	Native	1	23.8	4.0	3.6	Possible	Fair	Public	Retain			90 degree angle in stem; leaning towards road, branches reaching curb.
828	1D-1	American Basswood	*Tilia americana*	Native	2	11.9	2.5	2.4	Improbable	Fair	Public	Retain			Codominant stems; phototropic growth toward road.
829	1C-2	Hawthorn species	*Crataegus sp.*	Native	2	18.4	1.5	1.5	Possible	Poor	Shared	Remove	Construction	No	Dead branches; water sprouts.
830	1C-2	Bur Oak	*Quercus macrocarpa*	Native	1	26.5	4.0	1.8	Improbable	Fair	Shared	Remove	Construction	2:1	Epicormic growth; open wound on main stem with good compartmentalisation.
831	1C-1	Bur Oak	*Quercus macrocarpa*	Native	1	18.7	2.0	1.5	Improbable	Fair	Public	Remove	Construction	2:1	Minor dieback. 4 very closely growing.
832	1C-1	Bur Oak	*Quercus macrocarpa*	Native	1	16.5	2.0	1.5	Improbable	Fair	Public	Remove	Construction	2:1	Minor dieback. 4 very closely growing.
833	1C-1	Bur Oak	*Quercus macrocarpa*	Native	1	20.8	2.0	1.8	Improbable	Fair	Public	Remove	Construction	2:1	Minor dieback. 4 very closely growing.
834	1C-1	Bur Oak	*Quercus macrocarpa*	Native	1	19.6	2.0	1.5	Improbable	Fair	Public	Remove	Construction	2:1	Minor dieback. 4 very closely growing.
835	1C-1	Bur Oak	*Quercus macrocarpa*	Native	1	11.5	1.5	1.5	Improbable	Good	Public	Remove	Construction	1:1	Codominant leaders.
836	1C-1	White Elm	*Ulmus americana*	Native	9	44.6	5.5	3.0	Improbable	Good	Shared	Remove	Construction	3:1	Codominant stems diverging low; arching form; small dead branches; branch crossing.
837	1C-1	Freeman's Maple	*Acer X freemanii*	Native	5	55.2	5.5	3.6	Improbable	Good	Shared	Remove	Construction	4:1	Codominant leaders; minor dieback.
838	1C-1	White Elm	*Ulmus americana*	Native	1	23.5	4.0	1.8	Improbable	Good	Public	Remove	Construction	2:1	Good structure; 1 small dead branch.
839	1C-1	White Elm	*Ulmus americana*	Native	2	19.2	2.5	1.5	Improbable	Good	Public	Remove	Construction	2:1	Decent structure; 1 stem slightly suppressed by neighboring tree.
840	1C-1	Golden Weeping Willow	*Salix alba var. vitellina*	Non-Native	1	55.0	6.0	3.6	Possible	Fair	Private	Retain			Major pruning cuts on each main limb, potential history of branch failure; water sprouts.
841	1C-1	Golden Weeping Willow	*Salix alba var. vitellina*	Non-Native	1	60.0	6.5	3.6	Improbable	Good	Private	Retain			Large, spreading limbs; history of branch failure; water sprouts.
842	1C-1	Norway Maple	*Acer platanoides*	Non-Native	2	11.6	2.5	1.5	Improbable	Good	Public	Retain			2 stems, 1 suppressed; healthy crown.
843	1C-1	Silver Maple	*Acer saccharinum*	Native	1	72.3	7.0	4.8	Improbable	Fair	Public	Retain			2 large leaders, 1 broken; potential centre rot; 1 other branch failure; full crown.
844	1B-2	Horsechestnut	*Aesculus hippocastanum*	Non-Native	1	47.7	4.5	3.0	Probable	Fair	Public	Retain			Open wound from past tear; advanced canker in 2 scaffold branches; centre rot.
845	1B-2	Horsechestnut	*Aesculus hippocastanum*	Non-Native	1	38.0	3.0	2.4	Probable	Dead	Shared	Remove	Condition	No	Dead, broken top; loose bark; cavity.
846	1B-2	White Ash	*Fraxinus americana*	Native	1	24.7	3.0	1.8	Probable	Dead	Shared	Remove	Condition	No	Dead; lacking all bark.
847	1B-2	Crack Willow	*Salix fragilis*	Non-Native	1	25.0	4.5	1.8	Improbable	Fair	Public	Retain			Stems twist around each other; broken leaders, water sprouts.
848	1B-2	Crack Willow	*Salix fragilis*	Non-Native	1	23.0	4.5	1.8	Improbable	Good	Public	Retain			Crossing branches.
849	1B-2	Crack Willow	*Salix fragilis*	Non-Native	1	11.0	2.5	1.5	Improbable	Good	Public	Retain			Vigorous lateral branch.
850	1B-2	Crack Willow	*Salix fragilis*	Non-Native	4	23.1	4.0	1.8	Improbable	Fair	Public	Retain			Codominant stems; healthy crown.
851	1B-2	Crack Willow	*Salix fragilis*	Non-Native	1	19.0	4.0	1.5	Improbable	Fair	Public	Retain			Minor lean; growing around power line.
852	1B-2	Hawthorn species	*Crataegus sp.*	Native	1	12.0	2.0	1.5	Improbable	Fair	Public	Retain			Minor lean; 1 past branch failure.
853	1B-2	Crack Willow	*Salix fragilis*	Non-Native	2	23.9	4.0	1.8	Improbable	Fair	Public	Retain			2 stems; broad crown; growing around power line.
854	1B-2	Crack Willow	*Salix fragilis*	Non-Native	1	22.0	3.5	1.8	Improbable	Fair	Public	Retain			Low branching; codominant leaders; growing around power line.
855	1B-2	Crack Willow	*Salix fragilis*	Non-Native	3	22.7	4.0	1.8	Possible	Fair	Public	Retain			Codominant stems; included bark; growing into metal stake, around power line.
856	1B-2	Freeman's Maple	*Acer X freemanii*	Native	1	66.7	7.0	4.2	Improbable	Good	Shared	Retain			Slightly included bark.
857	1B-2	Sugar Maple	*Acer saccharum ssp. saccharum*	Native	1	69.7	8.0	4.2	Improbable	Fair	Private	Retain			Small dead branches; good form.
858	1B-2	Black Locust	*Robinia pseudoacacia*	Non-Native	1	10.6	2.5	1.5	Improbable	Fair	Public	Retain			Minor lean towards road.
859	1B-2	Black Locust	*Robinia pseudoacacia*	Non-Native	3	36.6	5.0	2.4	Possible	Poor	Private	Remove	Condition	No	Growing through fence; codominant leaders leaning towards road;
860	1B-2	Freeman's Maple	*Acer X freemanii*	Native	2	42.7	4.0	3.0	Improbable	Fair	Shared	Remove	Construction	3:1	Codominant stems.
861	1B-2	Freeman's Maple	*Acer X freemanii*	Native	3	46.4	6.0	3.0	Improbable	Fair	Shared	Remove	Construction	4:1	Codominant stems; small dead branch.
862	1B-2	Freeman's Maple	*Acer X freemanii*	Native	2	49.2	5.5	3.0	Improbable	Fair	Private	Remove	Construction	1:1	Large healthy crown.
863	1B-2	Freeman's Maple	*Acer X freemanii*	Native	3	55.2	5.5	3.6	Improbable	Fair	Private	Remove	Construction	2:1	Large healthy crown.
864	1B-2	Freeman's Maple	*Acer X freemanii*	Native	2	50.0	5.5	3.0	Improbable	Fair	Private	Remove	Construction	2:1	Codominant; minor dieback.
865	1B-2	Norway Maple	*Acer platanoides*	Non-Native	1	14.9	2.0	1.5	Improbable	Fair	Private	Remove	Construction	1:1	Suppressed; vines; damage to stem.
866	1B-2	Norway Maple	*Acer platanoides*	Non-Native	1	10.5	2.5	1.5	Improbable	Fair	Private	Remove	Construction	1:1	Minor lean north; slightly suppressed.
867	1B-2	Bur Oak	*Quercus macrocarpa*	Native	1	70.7	5.5	4.8	Improbable	Good	Public	Remove	Construction	5:1	20cm from concrete; asymmetrical crown away from road; healthy.
868	1B-2	Manitoba Maple	*Acer negundo*	Native	2	15.6	2.5	1.5	Possible	Poor	Shared	Remove	Construction	No	Leaning towards road; dieback.
869	1B-2	Eastern White Pine	*Pinus strobus*	Native	1	42.0	4.0	3.0	Improbable	Fair	Shared	Remove	Construction	3:1	Minor dieback.
870	1B-2	Hawthorn species	*Crataegus sp.*	Native	1	14.0	2.0	1.5	Improbable	Fair	Private	Remove	Construction	1:1	Minor dieback.
871	1B-2	Eastern White Pine	*Pinus strobus*	Native	1	44.7	5.0	3.0	Improbable	Good	Private	Remove	Construction	1:1	Dead lower branches.
872	1B-2	White Spruce	*Picea glauca*	Native	1	39.4	3.0	2.4	Improbable	Fair	Private	Remove	Construction	1:1	Vines; tight crown; minor dieback.
873	1B-2	White Spruce	*Picea glauca*	Native	1	42.0	3.0	3.0	Improbable	Fair	Private	Remove	Construction	1:1	Vines; tight crown; dieback.
874	1B-2	White Spruce	*Picea glauca*	Native	1	18.0	2.0	1.5	Probable	Dead	Private	Remove	Construction	No	Recent death.
875	1B-2	White Spruce	*Picea glauca*	Native	1	19.0	3.0	1.5	Possible	Poor	Shared	Remove	Construction	No	Significant dieback.
876	1B-2	Bur Oak	*Quercus macrocarpa*	Native	1	71.0	5.5	4.8	Improbable	Fair	Shared	Remove	Construction	5:1	Minor dieback; stem up to concrete; minor vines.

Tree Number	Map Number	Common Name	Scientific Name	Native / Non-native	Stem Count	DBH (cm)	Crown Radius (m)	Minimum Tree Protection Zone (m)	Potential for Structural Failure Rating	Overall Condition	Ownership	Proposed Action	Rationale for Removal	Compensation Required	Comments
877	1B-2	Freeman's Maple	*Acer X freemanii*	Native	1	38.9	4.5	2.4	Improbable	Fair	Shared	Remove	Construction	3:1	Slightly asymmetrical.
878	1B-2	Bur Oak	*Quercus macrocarpa*	Native	1	45.7	5.0	3.0	Improbable	Fair	Public	Remove	Construction	3:1	Epicormic growth; galls; stem 50cm from concrete.
879	1B-2	Bur Oak	*Quercus macrocarpa*	Native	1	53.8	6.0	3.6	Improbable	Fair	Public	Remove	Construction	4:1	Dieback; epicormic growth; stem up to concrete.
880	1B-2	Freeman's Maple	*Acer X freemanii*	Native	3	47.7	5.0	3.0	Improbable	Fair	Private	Remove	Construction	1:1	Codominant leaders; included bark.
881	1B-2	Bur Oak	*Quercus macrocarpa*	Native	1	69.0	5.0	4.2	Improbable	Fair	Shared	Remove	Construction	5:1	Stem up to concrete; minor dieback.
882	1B-2	Green Ash	*Fraxinus pennsylvanica*	Native	1	16.0	2.0	2.4	Probable	Dead	Private	Remove	Construction	No	
883	1B-2	Green Ash	*Fraxinus pennsylvanica*	Native	1	13.0	2.0	2.4	Probable	Dead	Private	Remove	Construction	No	
884	1B-2	Bur Oak	*Quercus macrocarpa*	Native	1	68.0	7.5	8.4	Improbable	Good	Private	Remove	Construction	2:1	
885	1B-2	Siberian Elm	*Ulmus pumila*	Non-Native	1	14.0	3.0	2.4	Improbable	Good	Shared	Remove	Construction	1:1	
886	1B-2	Bur Oak	*Quercus macrocarpa*	Native	1	11.0	1.5	2.4	Improbable	Good	Private	Remove	Construction	1:1	
887	1B-2	Bur Oak	*Quercus macrocarpa*	Native	1	10.0	1.5	2.4	Improbable	Good	Private	Remove	Construction	1:1	
888	1B-2	Bur Oak	*Quercus macrocarpa*	Native	1	12.0	1.5	2.4	Improbable	Fair	Private	Remove	Construction	1:1	
889	1B-2	Bur Oak	*Quercus macrocarpa*	Native	1	12.0	1.5	2.4	Improbable	Good	Private	Remove	Construction	1:1	
890	1B-1	Norway Spruce	*Picea abies*	Non-Native	1	22.0	4.0	3.6	Improbable	Fair	Private	Remove	Construction	1:1	
891	1B-1	Freeman's Maple	*Acer X freemanii*	Native	1	37.4	5.0	2.4	Improbable	Good	Private	Remove	Construction	1:1	Codominant stems; healthy crown.
892	1B-1	Norway Maple	*Acer platanoides*	Non-Native	1	12.9	3.0	1.5	Improbable	Fair	Private	Remove	Construction	1:1	Damage at base; healthy crown.
893	1B-1	Willow species	*Salix sp.*	unknown	1	85.0	6.0	5.4	Possible	Fair	Private	Remove	Construction	2:1	Cavity at 1.5m; minor deadwood; epicormic growth.
894	1B-1	White Mulberry	*Morus alba*	Non-Native	1	23.8	3.0	1.8	Improbable	Fair	Private	Remove	Construction	1:1	Minor dieback.
895	1B-1	White Mulberry	*Morus alba*	Non-Native	1	20.8	4.5	1.8	Improbable	Fair	Private	Remove	Construction	1:1	Minor dieback.
896	1B-1	Freeman's Maple	*Acer X freemanii*	Native	3	52.0	6.5	3.6	Possible	Fair	Private	Remove	Construction	2:1	Codominant stems; one with dead top over road.
897	1B-1	Eastern White Cedar	*Thuja occidentalis*	Native	1	15.0	3.0	1.5	Improbable	Fair	Private	Remove	Construction	1:1	Tight planted row.
898	1B-1	Eastern White Cedar	*Thuja occidentalis*	Native	1	15.0	3.0	1.5	Improbable	Fair	Private	Remove	Construction	1:1	Tight planted row.
899	1B-1	Eastern White Cedar	*Thuja occidentalis*	Native	1	15.0	3.0	1.5	Improbable	Fair	Private	Remove	Construction	1:1	Tight planted row.
900	1B-1	Eastern White Cedar	*Thuja occidentalis*	Native	1	15.0	3.0	1.5	Improbable	Fair	Private	Remove	Construction	1:1	Tight planted row.
901	1B-1	Eastern White Cedar	*Thuja occidentalis*	Native	1	15.0	3.0	1.5	Improbable	Fair	Private	Remove	Construction	1:1	Tight planted row.
902	1B-1	Eastern White Cedar	*Thuja occidentalis*	Native	1	15.0	3.0	1.5	Improbable	Fair	Shared	Remove	Construction	1:1	Tight planted row.
903	1B-1	Eastern White Cedar	*Thuja occidentalis*	Native	1	15.0	3.0	1.5	Improbable	Fair	Private	Remove	Construction	1:1	Tight planted row.
904	1B-1	Eastern White Cedar	*Thuja occidentalis*	Native	1	15.0	3.0	1.5	Improbable	Fair	Private	Remove	Construction	1:1	Tight planted row.
905	1B-1	Eastern White Cedar	*Thuja occidentalis*	Native	1	15.0	3.0	1.5	Improbable	Fair	Private	Remove	Construction	1:1	Tight planted row.
906	1B-1	Eastern White Cedar	*Thuja occidentalis*	Native	1	15.0	3.0	1.5	Improbable	Fair	Private	Remove	Construction	1:1	Tight planted row.
907	1B-1	Eastern White Cedar	*Thuja occidentalis*	Native	1	15.0	3.0	1.5	Improbable	Fair	Private	Remove	Construction	1:1	Tight planted row.
908	1B-1	Eastern White Cedar	*Thuja occidentalis*	Native	1	15.0	3.0	1.5	Improbable	Fair	Private	Remove	Construction	1:1	Tight planted row.
909	1B-1	Eastern White Cedar	*Thuja occidentalis*	Native	1	15.0	3.0	1.5	Improbable	Fair	Private	Remove	Construction	1:1	Tight planted row.
910	1B-1	Eastern White Cedar	*Thuja occidentalis*	Native	1	15.0	3.0	1.5	Improbable	Fair	Shared	Remove	Construction	1:1	Tight planted row.
911	1B-1	Eastern White Cedar	*Thuja occidentalis*	Native	1	15.0	3.0	1.5	Improbable	Fair	Shared	Remove	Construction	1:1	Tight planted row.
912	1B-1	Eastern White Cedar	*Thuja occidentalis*	Native	1	15.0	3.0	1.5	Improbable	Fair	Private	Remove	Construction	1:1	Tight planted row.
913	1B-1	Eastern White Cedar	*Thuja occidentalis*	Native	1	15.0	3.0	1.5	Improbable	Fair	Shared	Remove	Construction	1:1	Tight planted row.
914	1B-1	Eastern White Cedar	*Thuja occidentalis*	Native	1	15.0	3.0	1.5	Improbable	Fair	Private	Remove	Construction	1:1	Tight planted row.
915	1B-1	Eastern White Cedar	*Thuja occidentalis*	Native	1	15.0	3.0	1.5	Improbable	Fair	Private	Remove	Construction	1:1	Tight planted row.
916	1B-1	Eastern White Cedar	*Thuja occidentalis*	Native	1	15.0	3.0	1.5	Improbable	Fair	Private	Remove	Construction	1:1	Tight planted row.
917	1B-1	Eastern White Cedar	*Thuja occidentalis*	Native	1	15.0	3.0	1.5	Improbable	Fair	Private	Remove	Construction	1:1	Tight planted row.
918	1B-1	Eastern White Cedar	*Thuja occidentalis*	Native	1	10.0	3.0	1.5	Improbable	Fair	Private	Remove	Construction	1:1	Tight planted row.
919	1B-1	Eastern White Cedar	*Thuja occidentalis*	Native	1	15.0	3.0	1.5	Improbable	Fair	Private	Remove	Construction	1:1	Tight planted row.
920	1B-1	Eastern White Cedar	*Thuja occidentalis*	Native	1	15.0	3.0	1.5	Improbable	Fair	Private	Remove	Construction	1:1	Tight planted row.
921	1B-1	Eastern White Cedar	*Thuja occidentalis*	Native	1	15.0	3.0	1.5	Improbable	Fair	Public	Remove	Construction	1:1	Tight planted row.
922	1B-1	Eastern White Cedar	*Thuja occidentalis*	Native	1	15.0	3.0	1.5	Improbable	Fair	Shared	Remove	Construction	1:1	Tight planted row.
923	1B-1	Manitoba Maple	*Acer negundo*	Native	1	15.0	5.0	1.5	Possible	Fair	Public	Remove	Construction	1:1	Leaning towards road; minor dieback.
924	1B-1	Eastern White Cedar	*Thuja occidentalis*	Native	1	15.0	3.0	1.5	Improbable	Fair	Shared	Remove	Construction	1:1	Tight planted row.
925	1B-1	Eastern White Cedar	*Thuja occidentalis*	Native	1	15.0	3.0	1.5	Improbable	Fair	Public	Remove	Construction	1:1	Tight planted row.
926	1B-1	Eastern White Cedar	*Thuja occidentalis*	Native	1	10.0	3.0	1.5	Improbable	Fair	Public	Remove	Construction	1:1	Tight planted row.
927	1B-1	Eastern White Cedar	*Thuja occidentalis*	Native	1	10.0	2.0	1.5	Improbable	Fair	Public	Remove	Construction	1:1	Tight planted row.
928	1B-1	Eastern White Cedar	*Thuja occidentalis*	Native	1	15.0	3.0	1.5	Improbable	Fair	Public	Remove	Construction	1:1	Tight planted row.
929	1B-1	Manitoba Maple	*Acer negundo*	Native	1	19.0	6.0	1.5	Possible	Fair	Public	Remove	Construction	2:1	Leaning towards road; dieback.
930	1B-1	Eastern White Cedar	*Thuja occidentalis*	Native	1	15.0	1.5	1.5	Improbable	Fair	Public	Remove	Construction	1:1	Tight planted row.
931	1B-1	Eastern White Cedar	*Thuja occidentalis*	Native	1	15.0	3.0	1.5	Improbable	Fair	Public	Remove	Construction	1:1	Tight planted row.
932	1B-1	Manitoba Maple	*Acer negundo*	Native	1	55.0	6.5	3.6	Possible	Poor	Private	Remove	Construction	No	
933	1B-1	Manitoba Maple	*Acer negundo*	Native	2	32.1	6.0	2.4	Possible	Poor	Public	Remove	Construction	No	Major lean northwest; dieback; dead limb away from road.
934	1B-1	Norway Maple	*Acer platanoides*	Non-Native	1	24.1	3.0	1.8	Possible	Poor	Shared	Remove	Construction	No	Dead branches; dieback.
935	1A-2	Green Ash	*Fraxinus pennsylvanica*	Native	1	28.0	6.5	1.8	Possible	Very Poor	Private	Remove	Condition	No	
936	1A-2	Manitoba Maple	*Acer negundo*	Native	1	12.0	3.5	1.5	Improbable	Poor	Public	Remove	Construction	No	
937	1A-2	Manitoba Maple	*Acer negundo*	Native	2	27.6	4.0	1.8	Improbable	Poor	Public	Remove	Construction	No	
938	1A-1	Sugar Maple	*Acer saccharum ssp. saccharum*	Native	1	25.0	3.0	3.6	Improbable	Poor	Public	Remove	Construction	No	
939	1A-1	Shagbark Hickory	*Carya ovata var. ovata*	Native	1	42.0	5.5	6.0	Improbable	Good	Public	Remove	Construction	3:1	
940	1A-1	Hop Hornbeam	*Ostrya virginiana*	Native	1	19.0	5.0	2.4	Improbable	Good	Public	Remove	Construction	2:1	
941	1A-1	American Basswood	*Tilia americana*	Native	1	41.0	6.0	6.0	Improbable	Fair	Public	Remove	Construction	3:1	
942	1A-1	American Basswood	*Tilia americana*	Native	1	14.0	2.0	2.4	Improbable	Good	Public	Remove	Construction	1:1	
943	1A-1	Shagbark Hickory	*Carya ovata var. ovata*	Native	1	30.0	3.0	3.6	Improbable	Fair	Public	Remove	Construction	2:1	Badly pruned by hydro crew.
944	1A-1	Sugar Maple	*Acer saccharum ssp. saccharum*	Native	1	20.0	5.0	2.4	Improbable	Poor	Public	Remove	Construction	No	Crown dieback; badly pruned by hydro crew.
945	1A-1	Shagbark Hickory	*Carya ovata var. ovata*	Native	1	45.0	8.0	6.0	Improbable	Fair	Public	Remove	Construction	3:1	
946	1A-1	Sugar Maple	*Acer saccharum ssp. saccharum*	Native	1	26.0	4.0	3.6	Improbable	Poor	Public	Remove	Construction	No	Badly pruned by hydro crew.
947	1A-1	American Basswood	*Tilia americana*	Native	1	62.0	6.5	8.4	Improbable	Fair	Public	Remove	Construction	5:1	

Tree Number	Map Number	Common Name	Scientific Name	Native / Non-native	Stem Count	DBH (cm)	Crown Radius (m)	Minimum Tree Protection Zone (m)	Potential for Structural Failure Rating	Overall Condition	Ownership	Proposed Action	Rationale for Removal	Compensation Required	Comments
948	1A-1	Sugar Maple	*Acer saccharum ssp. saccharum*	Native	1	29.0	7.0	3.6	Improbable	Good	Public	Remove	Construction	2:1	
949	1A-1	Sugar Maple	*Acer saccharum ssp. saccharum*	Native	1	30.0	5.5	3.6	Improbable	Fair	Public	Remove	Construction	2:1	
950	1A-1	Red Maple	*Acer rubrum*	Native	1	44.0	5.5	6.0	Improbable	Fair	Public	Remove	Construction	3:1	Pruned hard.
951	1A-1	American Beech	*Fagus grandifolia*	Native	1	30.0	6.0	3.6	Improbable	Fair	Public	Remove	Construction	2:1	Suppressed.
952	1A-1	Sugar Maple	*Acer saccharum ssp. saccharum*	Native	1	16.0	6.5	2.4	Improbable	Fair	Public	Remove	Construction	2:1	Poor structure.
953	1A-1	Sugar Maple	*Acer saccharum ssp. saccharum*	Native	1	19.0	4.0	2.4	Improbable	Fair	Public	Remove	Construction	2:1	Poor structure.
954	1A-1	Sugar Maple	*Acer saccharum ssp. saccharum*	Native	1	18.0	6.0	2.4	Improbable	Poor	Public	Remove	Construction	No	Topped by hydro crew, with water sprouts.
955	1A-1	Shagbark Hickory	*Carya ovata var. ovata*	Native	1	22.0	4.0	3.6	Improbable	Fair	Public	Remove	Construction	2:1	
956	1A-1	Shagbark Hickory	*Carya ovata var. ovata*	Native	1	25.0	5.0	3.6	Improbable	Good	Public	Remove	Construction	2:1	
957	1A-1	Bitternut Hickory	*Carya cordiformis*	Native	1	35.0	5.0	4.8	Improbable	Very Poor	Public	Remove	Construction	No	Extensive decay at base.
958	1A-1	Shagbark Hickory	*Carya ovata var. ovata*	Native	1	33.0	5.5	4.8	Improbable	Good	Public	Remove	Construction	3:1	
959	1A-1	Shagbark Hickory	*Carya ovata var. ovata*	Native	1	30.0	5.0	3.6	Possible	Poor	Public	Remove	Construction	No	Codominant stems at 2m; hollow up to 1.5m.
960	1A-1	Shagbark Hickory	*Carya ovata var. ovata*	Native	2	32.0	6.0	4.8	Improbable	Good	Public	Remove	Construction	3:1	
961	1A-1	Red Oak	*Quercus rubra*	Native	2	63.6	7.0	8.4	Improbable	Fair	Public	Remove	Construction	5:1	
962	1A-1	Shagbark Hickory	*Carya ovata var. ovata*	Native	1	25.0	4.0	3.6	Improbable	Fair	Public	Remove	Construction	2:1	
963	1A-1	American Basswood	*Tilia americana*	Native	2	28.8	4.5	3.6	Improbable	Poor	Public	Remove	Construction	No	Extensive pruning.
964	1A-1	American Basswood	*Tilia americana*	Native	3	14.2	3.0	2.4	Improbable	Good	Public	Remove	Construction	1:1	Under wires.
965	1A-1	American Basswood	*Tilia americana*	Native	4	50.6	8.0	7.2	Possible	Poor	Public	Remove	Construction	No	Under wires, extensive pruning.
966	1A-1	White Elm	*Ulmus americana*	Native	2	15.3	3.0	2.4	Improbable	Good	Public	Remove	Construction	1:1	
967	1A-1	Bur Oak	*Quercus macrocarpa*	Native	1	20.0	5.5	2.4	Improbable	Poor	Public	Remove	Construction	No	Pruned by hydro crew.
968	1A-1	Red Oak	*Quercus rubra*	Native	1	35.0	5.0	4.8	Improbable	Fair	Public	Remove	Construction	3:1	Pruned by hydro crew.
969	1A-1	Red Oak	*Quercus rubra*	Native	1	40.0	4.5	4.8	Improbable	Fair	Public	Remove	Construction	3:1	
970	1A-1	Red Oak	*Quercus rubra*	Native	1	30.0	4.0	3.6	Improbable	Fair	Public	Remove	Construction	2:1	Topped by hydro crew.
971	1A-1	Red Oak	*Quercus rubra*	Native	1	10.0	4.0	2.4	Improbable	Fair	Public	Remove	Construction	1:1	Growing from stump.
972	1A-1	Red Oak	*Quercus rubra*	Native	3	14.4	4.0	2.4	Improbable	Fair	Public	Remove	Construction	1:1	Growing from stump.
973	1A-1	Bitternut Hickory	*Carya cordiformis*	Native	1	11.0	2.5	2.4	Improbable	Good	Public	Remove	Construction	1:1	
974	1A-1	American Basswood	*Tilia americana*	Native	2	13.5	3.0	2.4	Improbable	Fair	Public	Remove	Construction	1:1	Growing from stump.
975	1A-1	Eastern White Pine	*Pinus strobus*	Native	1	55.0	5.5	7.2	Improbable	Good	Public	Remove	Construction	4:1	
976	1A-1	American Basswood	*Tilia americana*	Native	4	10.0	3.0	2.4	Improbable	Good	Public	Remove	Construction	1:1	Under wires.
977	1A-1	Red Oak	*Quercus rubra*	Native	1	11.2	2.0	2.4	Improbable	Fair	Shared	Remove	Construction	1:1	Codominant stems; included bark.
978	1A-1	Bitternut Hickory	*Carya cordiformis*	Native	1	12.9	2.5	2.4	Improbable	Fair	Private	Remove	Construction	1:1	Minor dieback.
979	1A-1	White Elm	*Ulmus americana*	Native	1	22.3	3.0	3.6	Possible	Fair	Private	Remove	Construction	1:1	Sparse crown; minor epicormic
980	1A-1	American Basswood	*Tilia americana*	Native	1	11.2	2.0	2.4	Improbable	Fair	Public	Remove	Construction	1:1	Large water sprouts; included bark.
981	1A-1	White Elm	*Ulmus americana*	Native	1	19.5	2.5	2.4	Improbable	Fair	Public	Remove	Construction	2:1	Somewhat sparse crown.
982	1A-1	White Elm	*Ulmus americana*	Native	1	17.5	3.0	2.4	Improbable	Fair	Private	Remove	Construction	1:1	Utility box 2.5m from stem; healthy crown.
983	1A-1	Bur Oak	*Quercus macrocarpa*	Native	1	21.1	3.0	1.8	Possible	Fair	Public	Remove	Construction	2:1	Vertical crack; exit holes.

Appendix II

Tree Health and Potential for Structural Failure Assessment Criteria

Tree Health Assessment Criteria

Assessment Criteria	Definition[1]
Excellent	Represents a tree in near perfect form, health, and vigour. This tree would exhibit no deadwood, no decline, and no visible defects.
Good	Represents a tree ranging from a generally healthy tree to a near perfect tree in terms of health, vigour and structure. This tree exhibits a complete, balanced crown structure with little to no deadwood and minimal defects as well as a properly formed root flare.
Fair	Represents a tree with minor health, balance or structural issues with minimal to moderate deadwood. Branching structure shows signs of included bark or minor rot within the branch connections or trunk wood. The root flare shows minimal signs of mechanical injury, decay, poor callusing, or girdling roots. Trees in the category require minor remedial actions to improve the vigour and structure of the tree.
Poor	Represents a tree that exhibits a poor vigour, reduced crown size (<30% of crown typical of species caused by overcrowding or decline), extreme crown imbalance, or extensive rot in the branching and trunk wood. Fungus could be seen from these rotting areas, suggesting further decay. These trees have extensive crown die back with a large amount of deadwood, and possibly dead sections. These weakened areas can lead to a potential failure of tree sections. Rooting zones show signs of extensive root decay or damage (fruiting bodies or mechanical damage) or girdling roots. Trees in this category require more extensive actions to prevent failure. A tree identified as poor would be a candidate for removal in the near future.
Very Poor	Represents a tree that exhibits major health and structural defects. Quite often the defects or diseases affecting this tree will be fatal. Large quantities of fungus, large dead sections with possible cavities and bark falling off all are signs that a tree is in a major state of decline and would be identified as very poor. These trees have a probable or imminent potential for structural failure. These trees should be identified for removal.
Dead	Represents a tree that exhibits no sign of new growth, including buds, foliage, or shoot growth. These trees have a probable or imminent potential for structural failure. These trees should be identified for removal.

[1] (Dunster 2009)

Potential for Structural Failure Assessment Criteria

Assessment Criteria*	Definition[1]
Improbable	The tree or branch is not likely to fail during normal weather conditions and may not fail in many severe weather conditions within the specified time frame.
Possible	Failure could occur, but it is unlikely during normal weather conditions within the specified time frame.
Probable	Failure may be expected under normal weather conditions within the specified time frame.
Imminent	Failure has started or is most likely to occur in the near future, even if there is no significant wind or increased load. This is a rare occurrence for an assessor to encounter, and it may require immediate action to protect people from harm.
*A specified time frame of 1 year will be used when assessing potential for structural failure.	

[1] (Dunster et al. 2013)

Appendix III
Conditions of Assessment

Conditions of Tree Assessment

Limitations

This tree inventory and assessment is based on the circumstances and observations by Natural Resource Solutions Inc. (NRSI) as they existed at the time of the site inspection(s) of the study area as described in this report (the “Property”) and the trees situated thereon, and upon information provided by the Client to NRSI. The opinions in this assessment are given based on observations made and using generally accepted professional judgment, however, because trees are living organisms and subject to change, damage and disease, the results, observations, recommendations, and analysis as set out in this assessment are valid only at the date any such observations and analysis took place. No guarantee, warranty, representation or opinion is offered or made by NRSI as to the length of the validity of the results, observations, recommendations and analysis contained within this assessment. As a result, the Client shall not rely upon this assessment, save and except for representing the circumstances and observations at the date of site inspection(s), and the analysis and recommendations made in relation to the proposed undertaking. It is recommended that the inventoried trees discussed in this assessment should be re-assessed periodically, where required (i.e. after 2 years).

Further Services

Neither NRSI, nor any assessor employed or retained by NRSI (the "Assessor") for the purpose of preparing or assisting in the preparation of this assessment shall be required to provide any further consultation or services to the Client including, without limitation, acting as an expert witness or witness in any court in any jurisdiction unless the Client has first made specific arrangements with respect to such further services, including providing payment of the Assessor’s regular hourly billing fees.

NRSI accepts no responsibility for the implementation of all or any part of this report, unless specifically requested to examine the implementation of such activities recommended herein. Any request for the inspection or supervision of all or part of the implementation shall be made in writing and the details agreed to in writing by both parties.

Assumptions

The Client is hereby notified that where any of the information set out and referenced in this assessment are based on assumptions, facts or information provided to NRSI, NRSI will in no way be responsible for the veracity or accuracy of any such information. Further, the Client acknowledges and agrees that NRSI has, for the purposes of preparing their assessment, assumed that the Property is in full compliance with all applicable federal, provincial, municipal and local statutes, regulations, by-laws, guidelines and other related laws. NRSI explicitly denies any legal liability for any and all issues with respect to non-compliance with any of the above-referenced statutes, regulations, by-laws, guidelines and laws as it may pertain to or affect the Property.

Restriction of Assessment

The assessment carried out was restricted to the areas as described in this report. NRSI is not legally liable for any other trees except those expressly discussed herein. The conclusions of this assessment do not apply to any areas, trees, or any other property not covered or referenced in this assessment.

Professional Responsibility

In carrying out this assessment, NRSI and any Assessor appointed for and on behalf of NRSI to perform and carry out the assessment has exercised a reasonable standard of care, skill and diligence. The assessment has been made using accepted arboricultural techniques. These include a visual examination of each tree for structural defects, scars, external indications of decay such as fungal fruiting bodies, evidence of insect attack, discolored foliage (during the leaf-on period), the condition of any visible root structures, the degree and direction of lean (if any), the general condition of the tree(s) and the surrounding site, and the current or planned proximity of property and people. Except where specifically noted in the assessment, none of the trees examined on the property were dissected, cored, probed, or climbed, and detailed root crown examinations involving excavation were not undertaken.

No guarantees are offered, or implied, that trees recommended for retention, or all parts of them, will remain standing. It is professionally impossible to predict with absolute certainty the behaviour of any single tree or group of trees, or all their component parts, in all given circumstances. Inevitably, a standing tree will always pose some risk. Most

trees have the potential to fall, lean, or otherwise pose a danger to property and persons in the event of extreme weather conditions, and this risk can only be eliminated if the tree is removed.

Without limiting the foregoing, no liability is assumed by NRSI or its directors, officers, employers, contractors, agents or Assessors for:

a) any legal description provided with respect to the Property;
b) issues of title and/or ownership with respect to the Property;
c) the accuracy of the Property line locations or boundaries with respect to the Property; and
d) the accuracy of any other information provided to NRSI by the Client or third parties;
e) any consequential loss, injury or damages suffered by the Client or any third parties, including but not limited to replacement costs, loss of use, earnings and business interruption; and
f) the unauthorized distribution of the assessment.

Third Party Liability

This assessment was prepared by NRSI for the Client. The data collected reflect NRSI's best assessment of the inventoried trees situated on the Property with the information available at the time of observation. Data analysis and the assessment of potential impacts to inventoried trees is specific to the proposed undertaking as described in this report. NRSI accepts no responsibility for any damages or loss suffered by any third party or by the Client as a result of decisions made or actions based upon the use of this assessment for purposes unrelated to the proposed undertaking.

General

Any plans and/or illustrations in this assessment are included only to help the Client visualize the issues in this assessment and shall not be relied upon for any other purpose.

This report shall be considered as a whole, no sections are severable, and the assessment shall be considered incomplete if any pages are missing.

Appendix IV

Tree Data and Summary Tables

Summary of Inventoried Trees

Potential for Structural Failure Rating	Overall Condition						Total
	Excellent	Good	Fair	Poor	Very Poor	Dead	
Improbable	9	256	516	85	16	2	**884**
Possible	0	6	51	22	4	6	**89**
Probable	0	1	1	1	1	6	**10**
Imminent	0	0	0	0	0	0	**0**
Total	**9**	**263**	**568**	**108**	**21**	**14**	**983**

Overall Health of Trees Inventoried

Common Name	Scientific Name	Excellent	Good	Fair	Poor	Very Poor	Dead	Total
Native Species								
American Basswood	*Tilia americana*		6	16	3			25
American Beech	*Fagus grandifolia*			1				1
Bitternut Hickory	*Carya cordiformis*		1	1		1		3
Black Walnut	*Juglans nigra*		2	2				4
Bur Oak	*Quercus macrocarpa*		11	16	3			30
Eastern White Cedar	*Thuja occidentalis*			33				33
Eastern White Pine	*Pinus strobus*		4	6	1		3	14
Freeman's Maple	*Acer* X *freemanii*		4	10				14
Green Ash	*Fraxinus pennsylvanica*					2	2	4
Hawthorn species	*Crataegus* sp.			3	1			4
Honey Locust	*Gleditsia triacanthos*			1				1
Hop Hornbeam	*Ostrya virginiana*		4	2				6
Large-tooth Aspen	*Populus grandidentata*			1				1
Manitoba Maple	*Acer negundo*			4	5			9
Red Maple	*Acer rubrum*		4	2				6
Red Oak	*Quercus rubra*		6	20				26
Red Pine	*Pinus resinosa*			2				2
Shagbark Hickory	*Carya ovata* var. *ovata*		5	4	1			10
Silver Maple	*Acer saccharinum*		3	3				6
Sugar Maple	*Acer saccharum* ssp. *saccharum*		12	22	4			38
White Ash	*Fraxinus americana*				1	1	2	4
White Elm	*Ulmus americana*		13	10				23
White Spruce	*Picea glauca*	1	1	4	3		1	10
Subtotal		*1*	*76*	*163*	*22*	*4*	*8*	*274*

Non-Native Species								
Amur Maple	*Acer ginnala*		2	12				14
Austrian Pine	*Pinus nigra*		12	17	1			30
Black Locust	*Robinia pseudoacacia*		1	1	1			3
Colorado Spruce	*Picea pungens*	7	136	287	67	15	4	516
Common Apple	*Malus domestica*			1				1
Crack Willow	*Salix fragilis*		2	6				8
Flowering Crab Apple	*Malus baccata*		1	9	4			14
Ginkgo	*Ginkgo biloba*		2					2
Golden Weeping Willow	*Salix alba* var. *vitellina*		1	2				3
Horsechestnut	*Aesculus hippocastanum*			1			1	2
Japanese Silk Lilac	*Syringa reticulata*			1	1			2
Norway Maple	*Acer platanoides*		12	28	9	1		50
Norway Spruce	*Picea abies*		2	10			1	13
Scots Pine	*Pinus sylvestris*			11	2			13
Siberian Elm	*Ulmus pumila*		6	7				13
Small Leaf Linden	*Tilia cordata*				1	1		2
Thornless Honey Locust	*Gleditsia triacanthos* var. *inermis*	1	6	4				11
White Mulberry	*Morus alba*			2				2
Subtotal		*8*	*183*	*399*	*86*	*17*	*6*	*699*
Unknown Species								
Elm species	*Ulmus* sp.		4	5				9
Willow species	*Salix* sp.			1				1
Subtotal		*0*	*4*	*6*	*0*	*0*	*0*	*10*
Overall Total		**9**	**263**	**568**	**108**	**21**	**14**	**983**

Maps

Map 1. Tree Inventory and Protection Plan

Map 2. Tree Protection Fencing Plan

Map 3. Tree Inventory Tables

Section 1

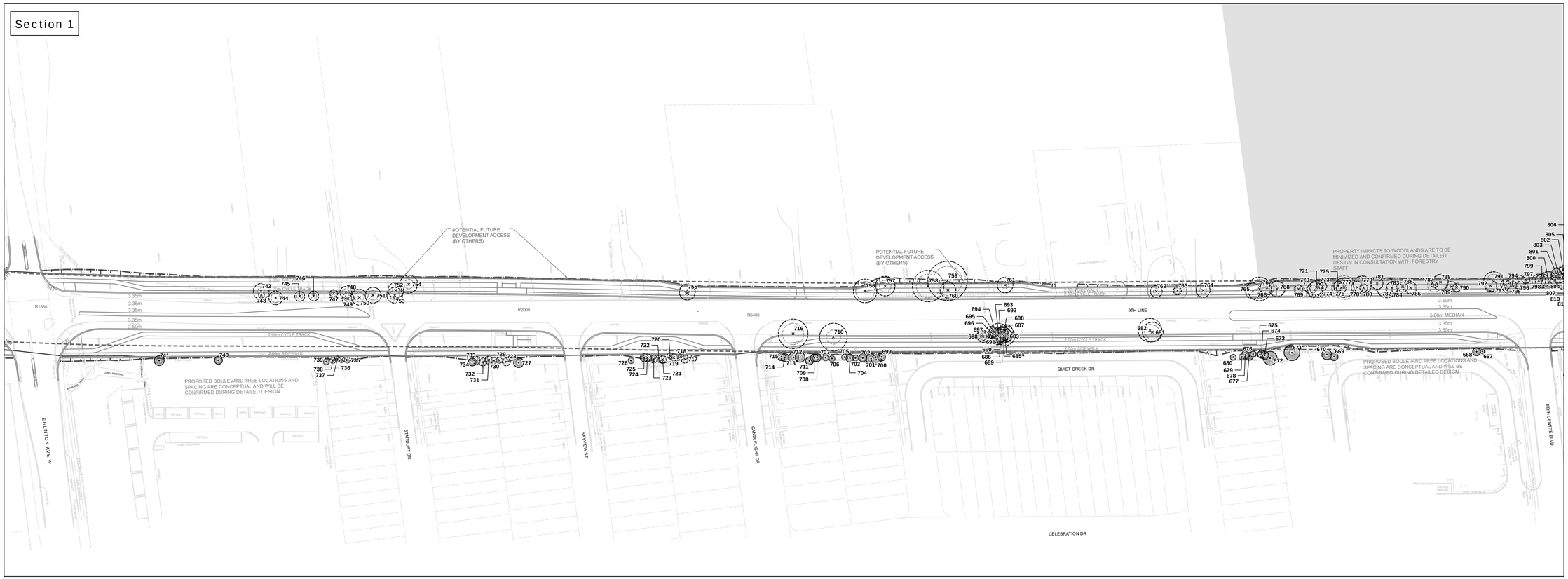

Map 1a

Ninth Line, Mississauga Environmental Assessment

Tree Inventory and Preservation Plan

Key Map

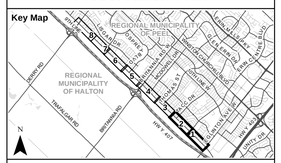

Section 2

Legend

- Proposed Right-of-Way
- Grading Limit
- Proposed Grading
- Proposed Development
- Existing Conditions
- Inventoried Tree to be Retained (Crown to Scale)
- Inventoried Tree to be Removed (Crown to Scale)
- Minimum Tree Protection Zone (TPZ)
- Bat Cavity Tree
- Significant Woodland

NATURAL RESOURCE SOLUTIONS INC.
Aquatic, Terrestrial and Wetland Biologists

Map Produced by Natural Resource Solutions Inc. This map is proprietary and confidential and must not be duplicated or distributed by any means without express written permission of NRSI. Data provided by MNRF© Copyright: Queen's Printer Ontario.

Project:2376 Date: March 12, 2021	NAD83 - UTM Zone 17 Size: 24x30" **1:1,000**

0 10 20 30 40 50 Metres

Path: X:\2376_NinthLineWRSI_2376_Map1_TIPP_1K_2021_03_12_LEH.mxd

Section 3

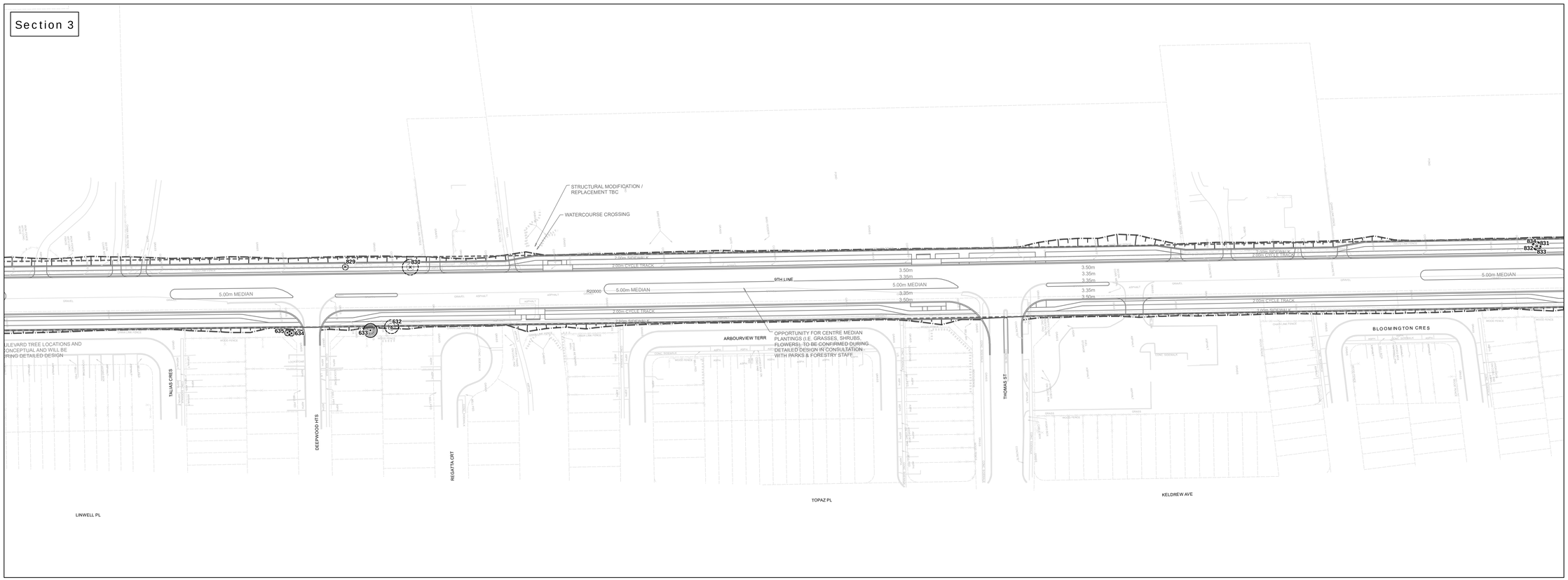

Map 1b

Ninth Line, Mississauga Environmental Assessment

Tree Inventory and Preservation Plan

Key Map

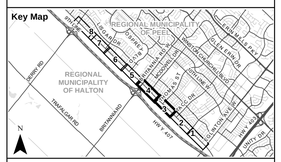

Legend

- Proposed Right-of-Way
- Grading Limit
- Proposed Grading
- Proposed Development
- Existing Conditions
- Inventoried Tree to be Retained (Crown to Scale)
- Inventoried Tree to be Removed (Crown to Scale)
- Minimum Tree Protection Zone (TPZ)
- Bat Cavity Tree
- Significant Woodland

NATURAL RESOURCE SOLUTIONS INC.
Aquatic, Terrestrial and Wetland Biologists

Map Produced by Natural Resource Solutions Inc. This map is proprietary and confidential and must not be duplicated or distributed by any means without express written permission of NRSI. Data provided by MNRF© Copyright: Queen's Printer Ontario.

Project:2376 Date: March 12, 2021	NAD83 - UTM Zone 17 Size: 24x30" **1:1,000**

0 10 20 30 40 50 Metres

Section 4

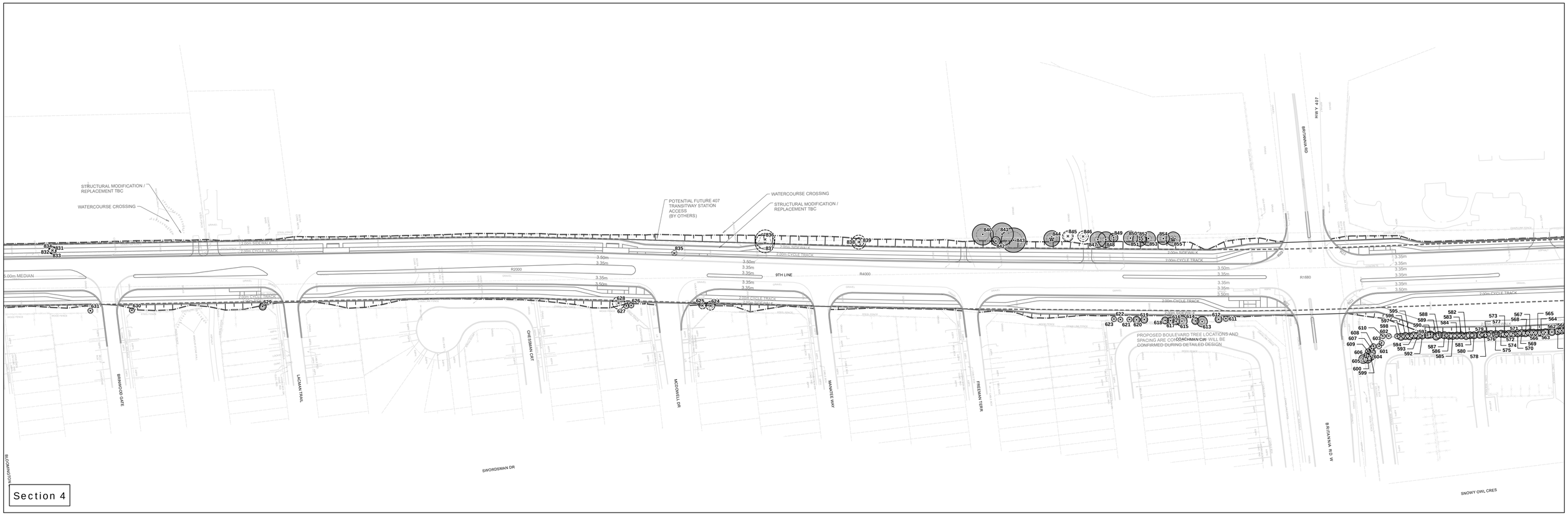

Path: X:\2376_NinthLineWRSI_2376_Map1_TIPP_1K_2021_03_12_LEH.mxd

Section 5

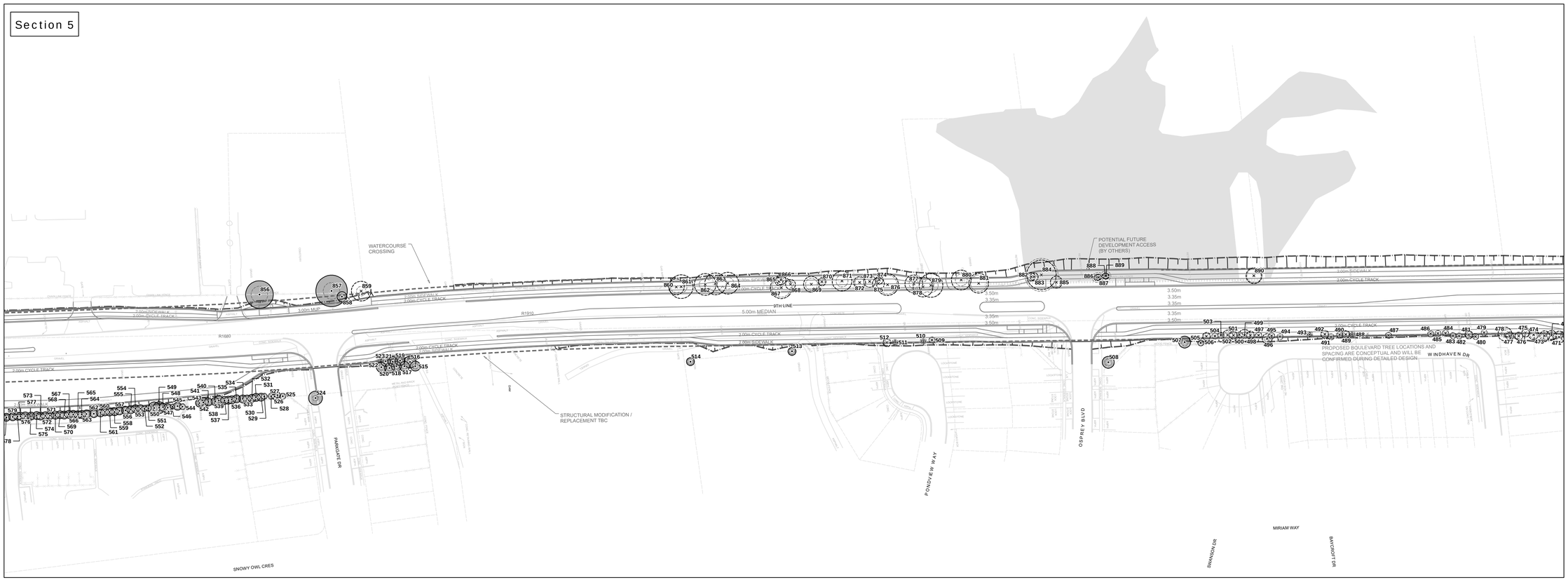

Section 6

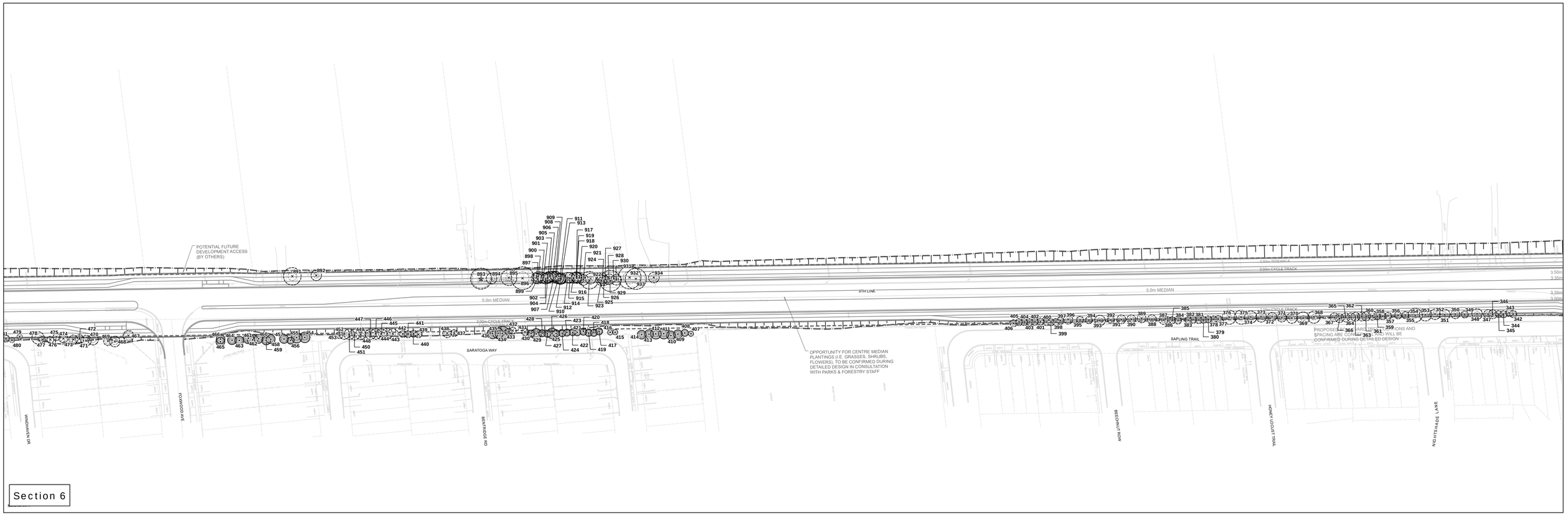

Map 1c

Ninth Line, Mississauga Environmental Assessment

Tree Inventory and Preservation Plan

Key Map

Legend

- Proposed Right-of-Way
- Grading Limit
- Proposed Grading
- Proposed Development
- Existing Conditions
- Inventoried Tree to be Retained (Crown to Scale)
- Inventoried Tree to be Removed (Crown to Scale)
- Minimum Tree Protection Zone (TPZ)
- Bat Cavity Tree
- Significant Woodland

NATURAL RESOURCE SOLUTIONS INC.
Aquatic, Terrestrial and Wetland Biologists

Map Produced by Natural Resource Solutions Inc. This map is proprietary and confidential and must not be duplicated or distributed by any means without express written permission of NRSI. Data provided by MNRF© Copyright: Queen's Printer Ontario.

Project:2376 Date: March 12, 2021	NAD83 - UTM Zone 17 Size: 24x30" 1:1,000

0 10 20 30 40 50 Metres

Path: X:\2376_NinthLine\NRSI_2376_Map1_TIPP_1K_2021_03_12_LEH.mxd

Section 7

Map 1d

Ninth Line, Mississauga Environmental Assessment

Tree Inventory and Preservation Plan

Key Map

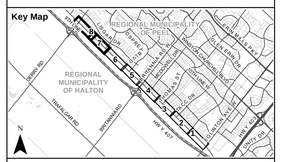

Legend

- Proposed Right-of-Way
- Grading Limit
- Proposed Grading
- Proposed Development
- Existing Conditions
- Inventoried Tree to be Retained (Crown to Scale)
- Inventoried Tree to be Removed (Crown to Scale)
- Minimum Tree Protection Zone (TPZ)
- Bat Cavity Tree
- Significant Woodland

NATURAL RESOURCE SOLUTIONS INC.
Aquatic, Terrestrial and Wetland Biologists

Map Produced by Natural Resource Solutions Inc. This map is proprietary and confidential and must not be duplicated or distributed by any means without express written permission of NRSI. Data provided by MNRF© Copyright: Queen's Printer Ontario.

Project:2376 Date: March 12, 2021	NAD83 - UTM Zone 17 Size: 24x30" **1:1,000**

0 10 20 30 40 50 Metres

Section 8

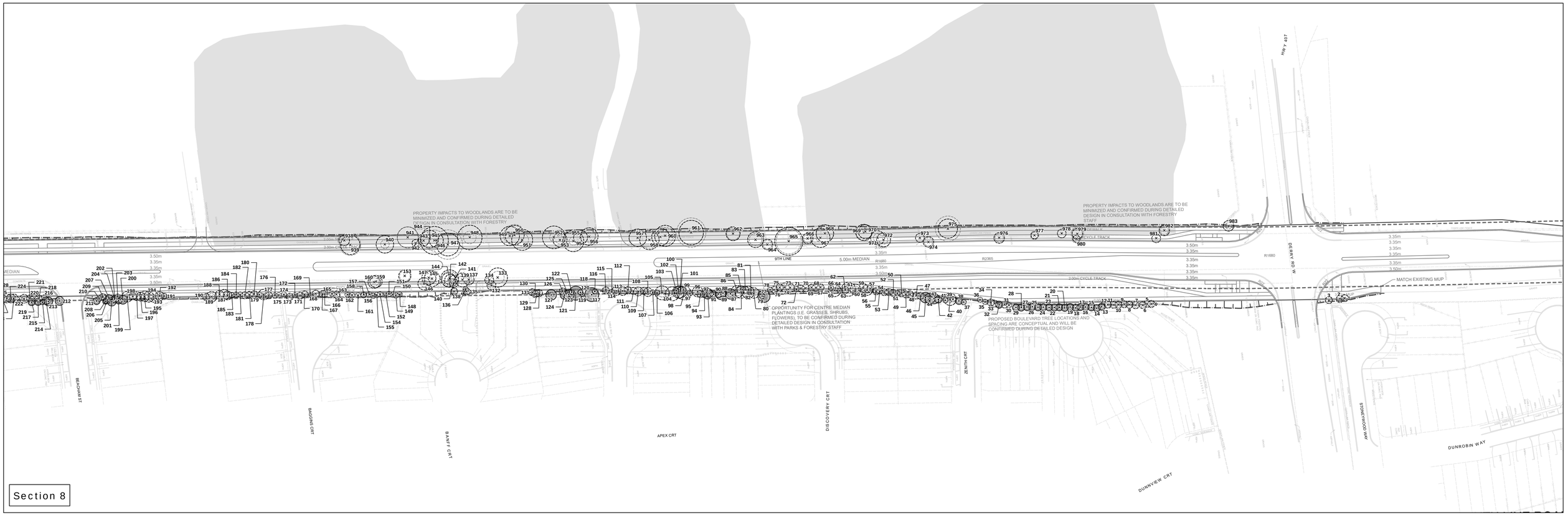

Path: X:\2376_NinthLineWRSI_2376_Map1_TIPP_1K_2021_03_12_LEH.mxd

Section 1

Map 2a

Ninth Line, Mississauga Environmental Assessment

Tree Protection Fencing Plan

Key Map

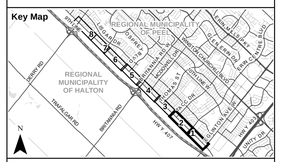

Legend

- Proposed Right-of-Way
- Grading Limit
- Proposed Grading
- Proposed Development
- Existing Conditions
- Tree Protection Fencing
- Inventoried Tree to be Retained (Crown to Scale)
- Minimum Tree Protection Zone (TPZ)
- Bat Cavity Tree
- Significant Woodland

NATURAL RESOURCE SOLUTIONS INC.
Aquatic, Terrestrial and Wetland Biologists

Map Produced by Natural Resource Solutions Inc. This map is proprietary and confidential and must not be duplicated or distributed by any means without express written permission of NRSI. Data provided by MNRF© Copyright: Queen's Printer Ontario.

Project:2376 Date: March 12, 2021	NAD83 - UTM Zone 17 Size: 24x30" **1:1,000**

0 10 20 30 40 50 Metres

Section 2

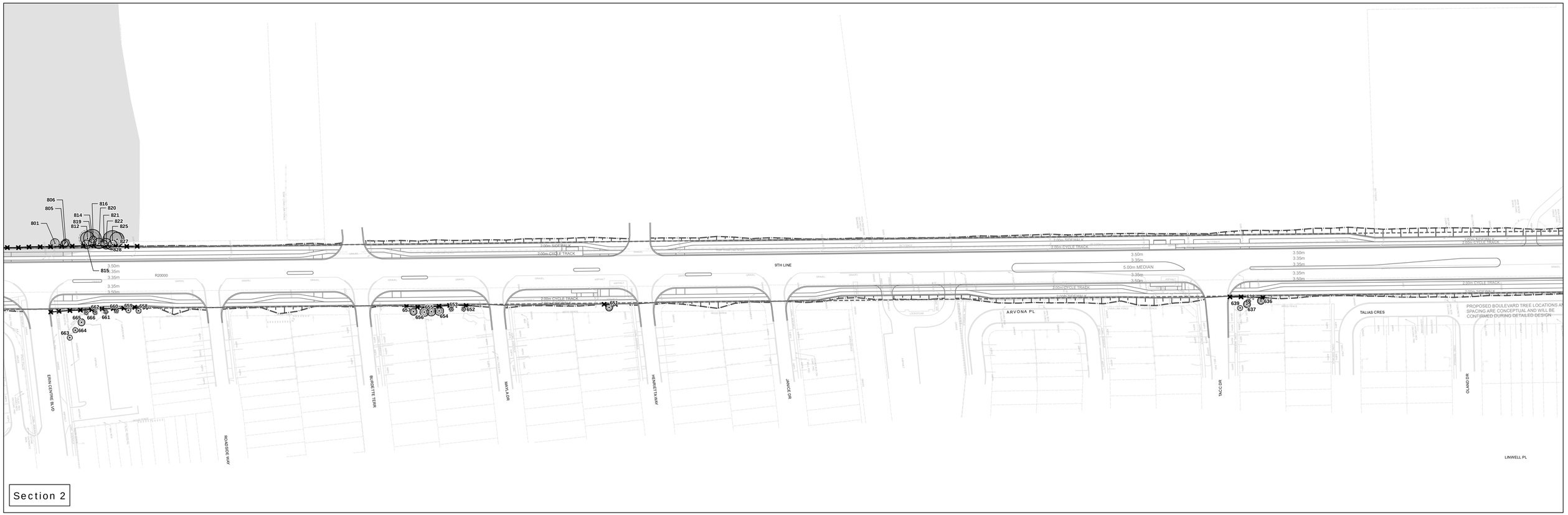

Section 3

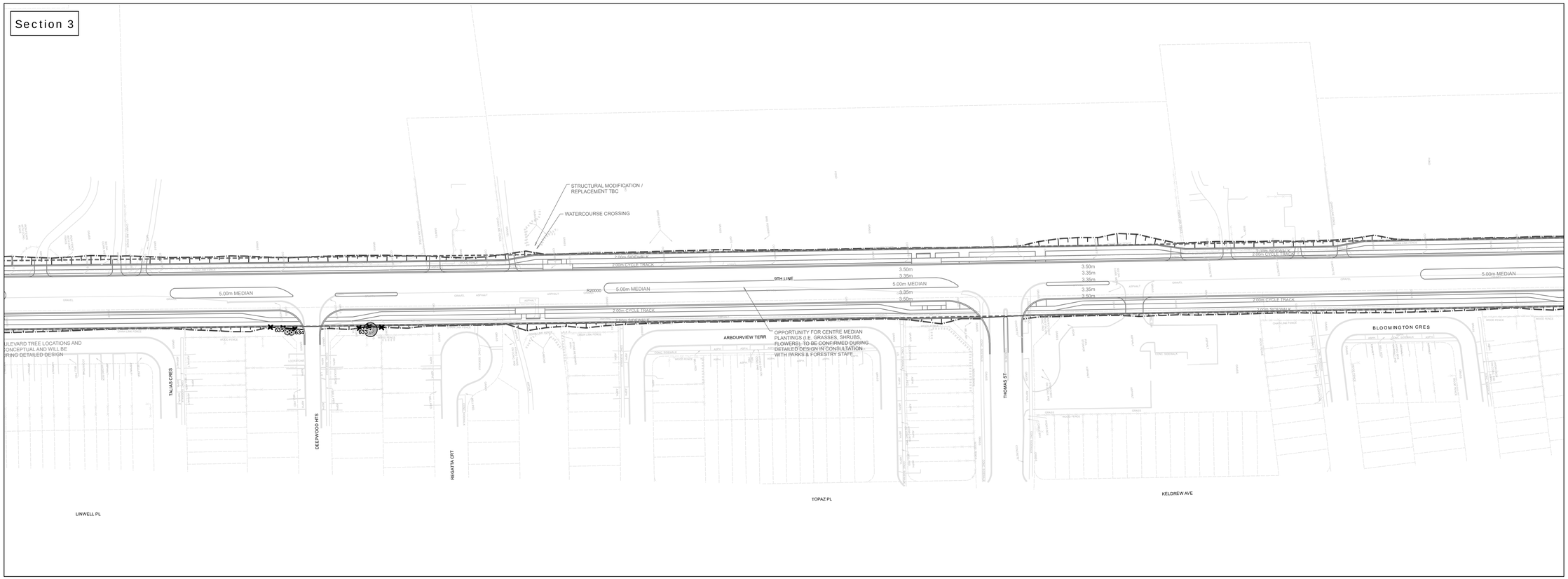

Map 2b

Ninth Line, Mississauga Environmental Assessment

Tree Protection Fencing Plan

Key Map

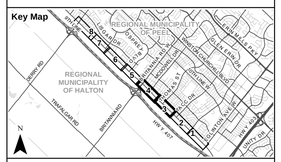

Legend

- Proposed Right-of-Way
- Grading Limit
- Proposed Grading
- Proposed Development
- Existing Conditions
- Tree Protection Fencing
- Inventoried Tree to be Retained (Crown to Scale)
- Minimum Tree Protection Zone (TPZ)
- Bat Cavity Tree
- Significant Woodland

NATURAL RESOURCE SOLUTIONS INC.
Aquatic, Terrestrial and Wetland Biologists

Map Produced by Natural Resource Solutions Inc. This map is proprietary and confidential and must not be duplicated or distributed by any means without express written permission of NRSI. Data provided by MNRF© Copyright: Queen's Printer Ontario.

Project:2376
Date: March 12, 2021

NAD83 - UTM Zone 17
Size: 24x30"
1:1,000

0 10 20 30 40 50 Metres

Section 4

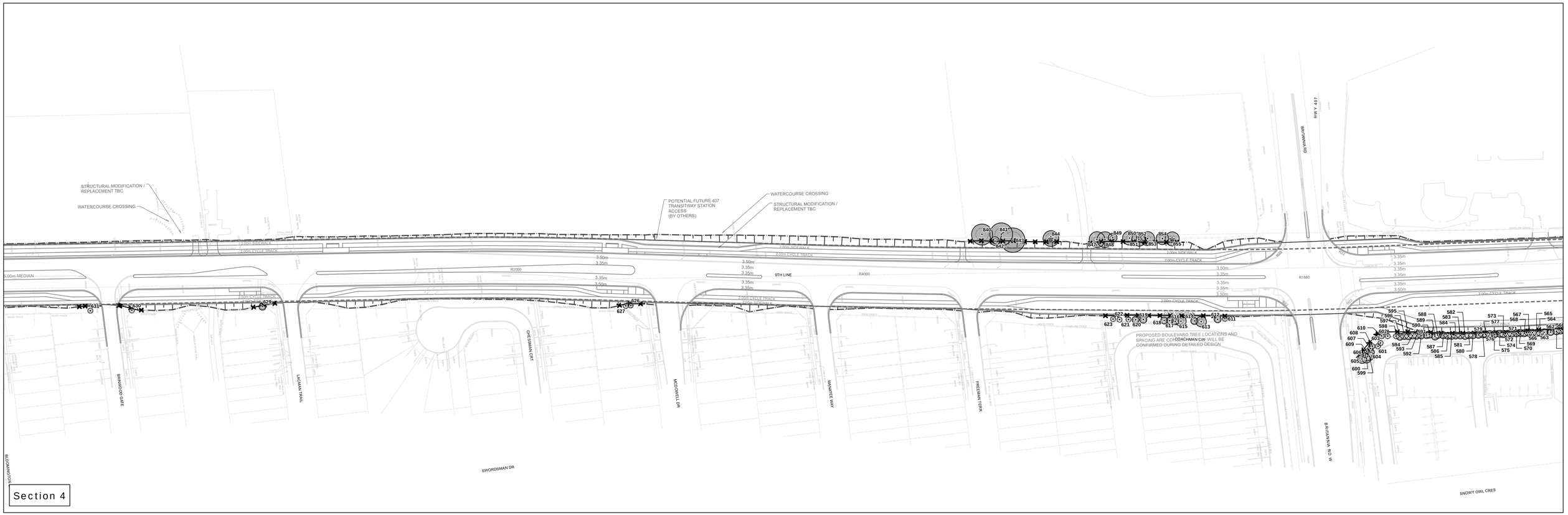

Section 5

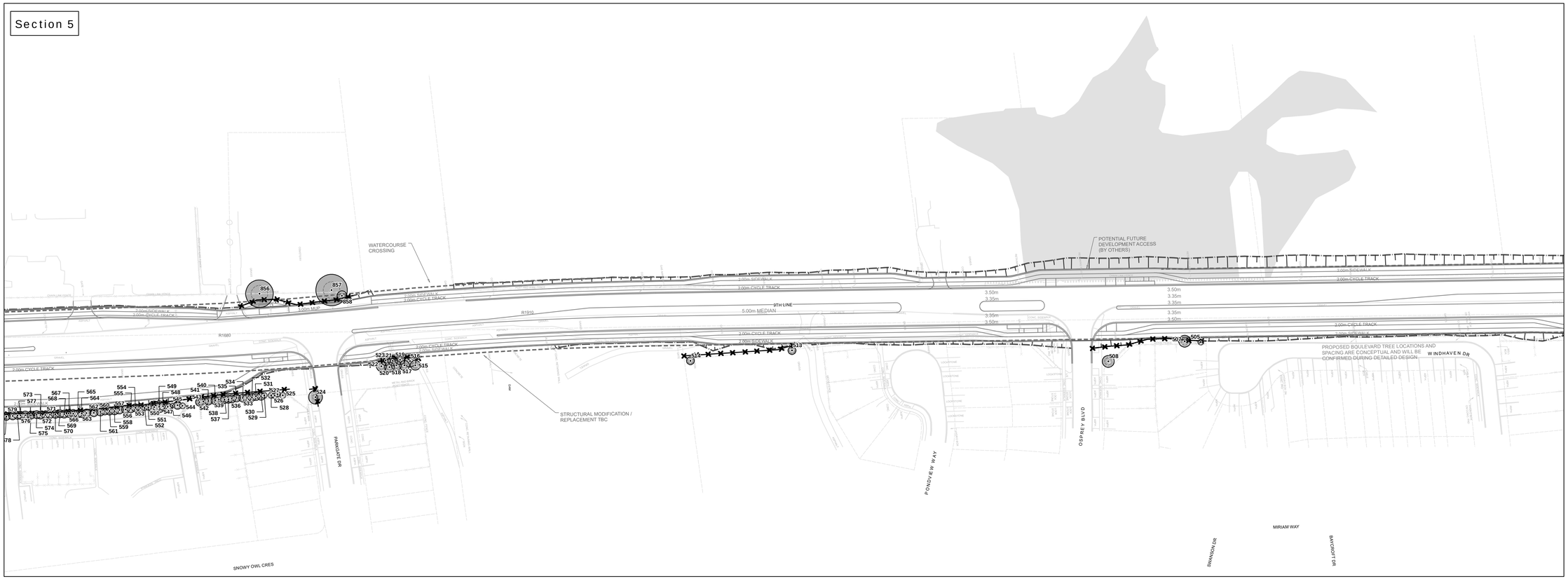

Section 6

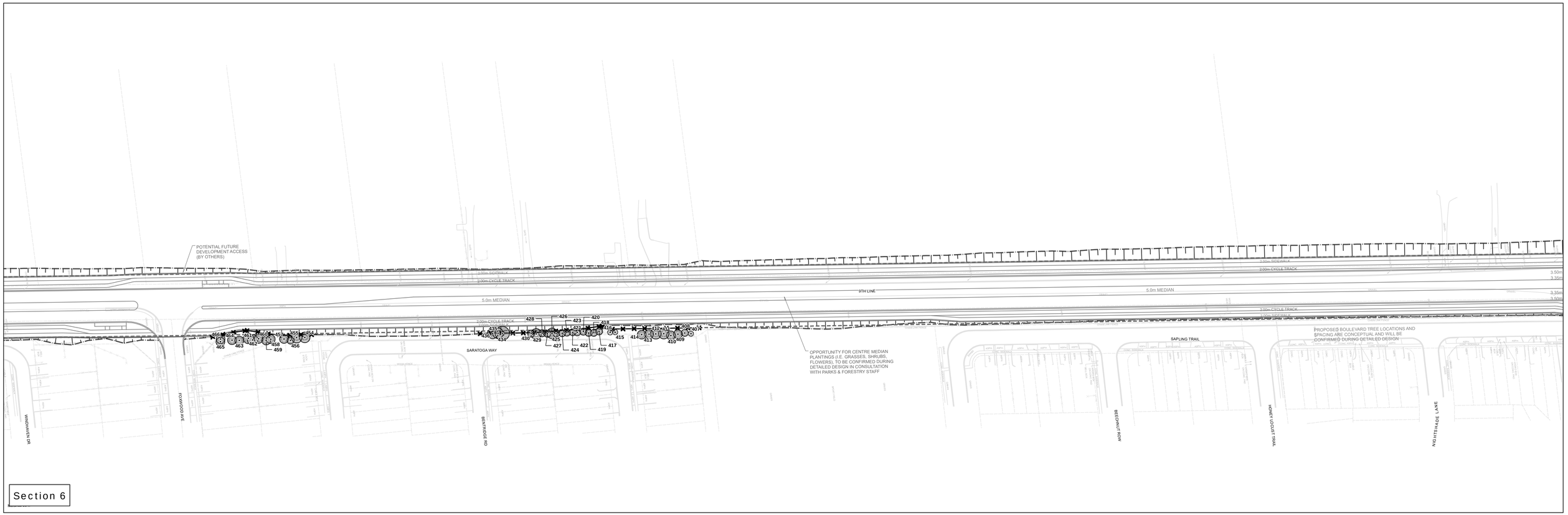

Map 2c

Ninth Line, Mississauga Environmental Assessment

Tree Protection Fencing Plan

Key Map

Legend

- Proposed Right-of-Way
- Grading Limit
- Proposed Grading
- Proposed Development
- Existing Conditions
- Tree Protection Fencing
- Inventoried Tree to be Retained (Crown to Scale)
- Minimum Tree Protection Zone (TPZ)
- Bat Cavity Tree
- Significant Woodland

NATURAL RESOURCE SOLUTIONS INC.
Aquatic, Terrestrial and Wetland Biologists

Map Produced by Natural Resource Solutions Inc. This map is proprietary and confidential and must not be duplicated or distributed by any means without express written permission of NRSI. Data provided by MNRF© Copyright: Queen's Printer Ontario.

Project:2376 Date: March 12, 2021	NAD83 - UTM Zone 17 Size: 24x30" 1:1,000

0 10 20 30 40 50 Metres

Path: X:\2376_NinthLine\NRSI_2376_Map2_TPF_1K_2021_03_12_LEH.mxd

Section 7

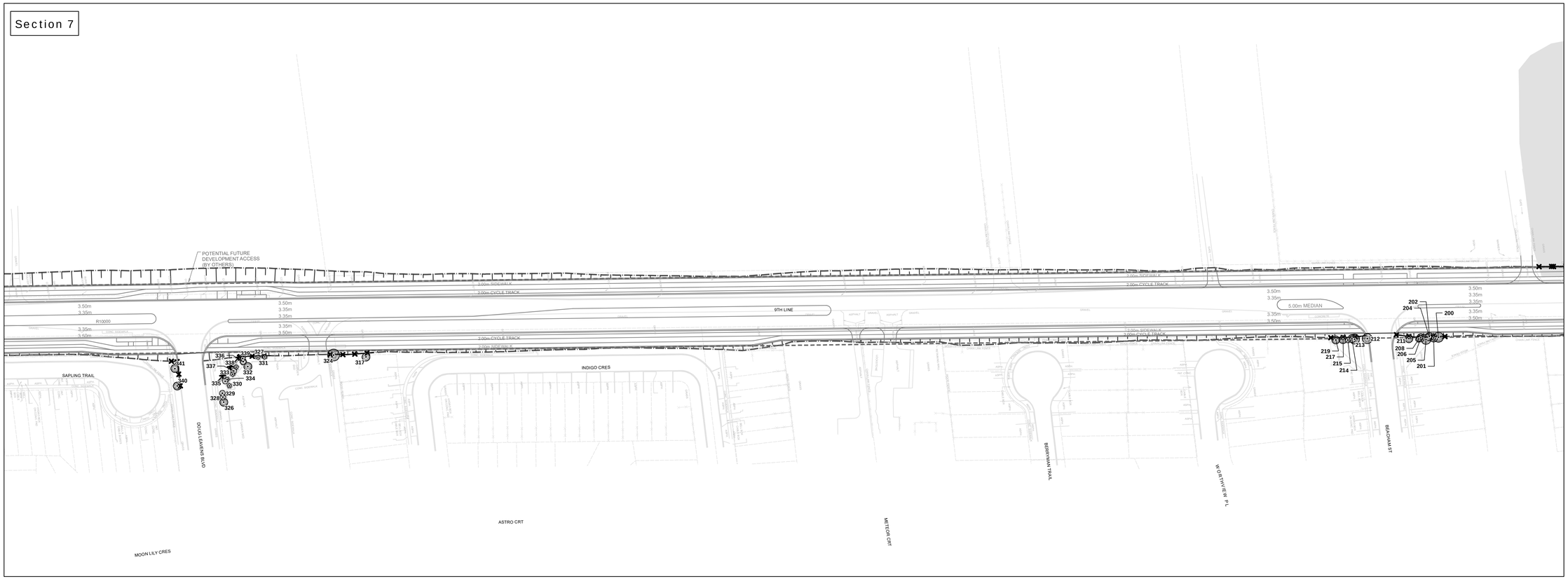

Map 2d

Ninth Line, Mississauga Environmental Assessment

Tree Protection Fencing Plan

Key Map

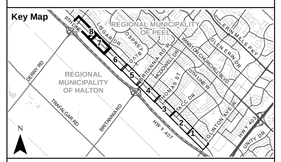

Legend

- Proposed Right-of-Way
- Grading Limit
- Proposed Grading
- Proposed Development
- Existing Conditions
- Tree Protection Fencing
- Inventoried Tree to be Retained (Crown to Scale)
- Minimum Tree Protection Zone (TPZ)
- Bat Cavity Tree
- Significant Woodland

NATURAL RESOURCE SOLUTIONS INC.
Aquatic, Terrestrial and Wetland Biologists

Map Produced by Natural Resource Solutions Inc. This map is proprietary and confidential and must not be duplicated or distributed by any means without express written permission of NRSI. Data provided by MNRF© Copyright: Queen's Printer Ontario.

Project:2376 Date: March 12, 2021	NAD83 - UTM Zone 17 Size: 24x30" **1:1,000**

0 10 20 30 40 50 Metres

Section 8

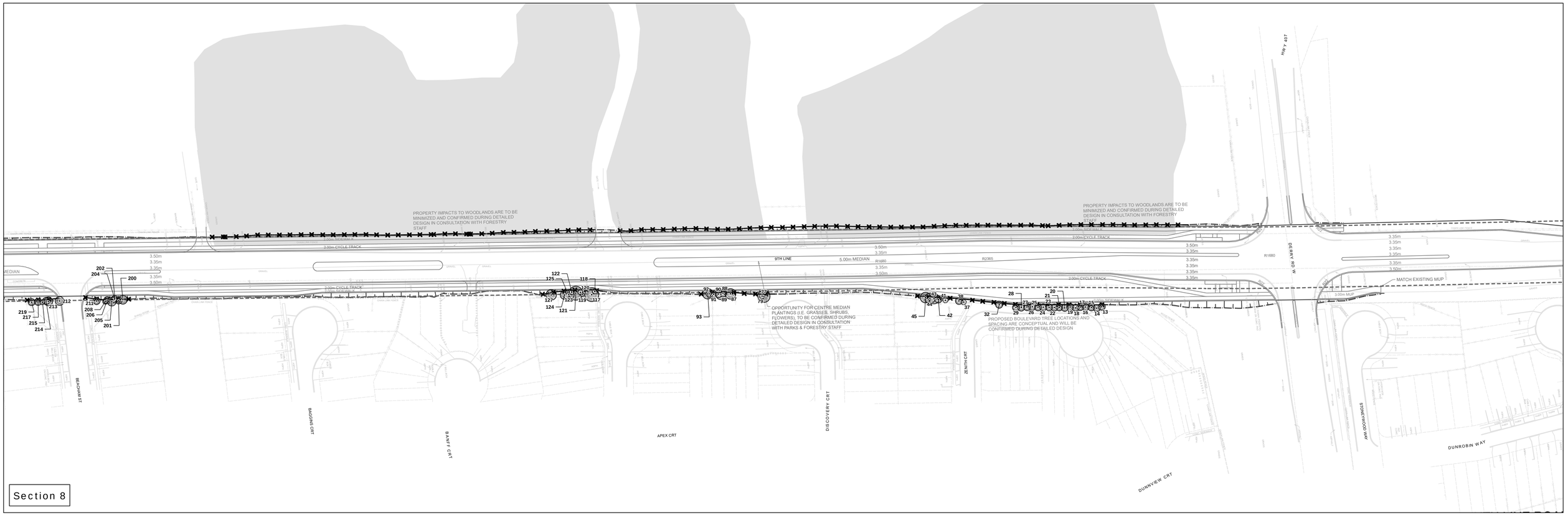

Path: X:\2376_NinthLineNRSI_2376_Map2_TPF_1K_2021_03_12_LEH.mxd

Tree Number	Common Name	Scientific Name	Native / Non-native	DBH (cm)	Stem Count	Crown Radius (m)	Minimum Tree Protection Zone (m)	Potential for Structural Failure Rating	Overall Condition	Ownership	Proposed Action	Rationale for Removal	Compensation	Comments
1	Colorado Spruce	*Picea pungens*	Non-Native	25.0	2	2.0	1.8	Improbable	Poor	Public	Remove	Construction	No	Major dieback.
2	Colorado Spruce	*Picea pungens*	Non-Native	25.0	1	2.0	1.8	Improbable	Fair	Public	Remove	Construction	2:1	Dieback.
3	Colorado Spruce	*Picea pungens*	Non-Native	24.7	1	2.0	1.8	Improbable	Fair	Public	Remove	Construction	2:1	Dead branches; damage to stem.
4	Colorado Spruce	*Picea pungens*	Non-Native	20.0	1	2.0	1.5	Improbable	Fair	Public	Remove	Construction	2:1	Minor light pruning.
5	Colorado Spruce	*Picea pungens*	Non-Native	20.0	1	2.0	1.5	Improbable	Good	Public	Remove	Construction	2:1	Minor light pruning.
6	Colorado Spruce	*Picea pungens*	Non-Native	20.0	1	2.0	1.5	Improbable	Fair	Public	Remove	Construction	2:1	Minor light pruning.
7	Colorado Spruce	*Picea pungens*	Non-Native	20.0	1	2.0	1.5	Improbable	Fair	Public	Remove	Construction	2:1	Minor light pruning.
8	Colorado Spruce	*Picea pungens*	Non-Native	20.0	1	2.0	1.5	Improbable	Good	Public	Remove	Construction	2:1	Minor light pruning.
9	Colorado Spruce	*Picea pungens*	Non-Native	20.0	1	2.0	1.5	Improbable	Good	Public	Remove	Construction	2:1	Minor light pruning.
10	Colorado Spruce	*Picea pungens*	Non-Native	20.0	1	2.0	1.5	Improbable	Good	Public	Remove	Construction	2:1	Minor light pruning.
11	Colorado Spruce	*Picea pungens*	Non-Native	20.0	1	2.0	1.5	Improbable	Good	Public	Remove	Construction	2:1	Minor light pruning.
12	Colorado Spruce	*Picea pungens*	Non-Native	20.0	1	2.0	1.5	Improbable	Good	Public	Remove	Construction	2:1	Minor light pruning.
13	Colorado Spruce	*Picea pungens*	Non-Native	20.0	1	2.0	1.5	Improbable	Good	Public	Retain			Minor light pruning.
14	Colorado Spruce	*Picea pungens*	Non-Native	20.0	1	2.0	1.5	Improbable	Fair	Public	Retain			Minor light pruning.
15	Colorado Spruce	*Picea pungens*	Non-Native	20.0	1	2.0	1.5	Improbable	Good	Public	Retain			Minor light pruning.
16	Colorado Spruce	*Picea pungens*	Non-Native	20.0	1	2.0	1.5	Improbable	Good	Public	Retain			Minor light pruning.
17	Colorado Spruce	*Picea pungens*	Non-Native	20.0	1	2.0	1.5	Improbable	Good	Public	Retain			Minor light pruning.
18	Colorado Spruce	*Picea pungens*	Non-Native	20.0	1	2.0	1.5	Improbable	Good	Public	Retain			Minor light pruning.
19	Colorado Spruce	*Picea pungens*	Non-Native	20.0	1	2.0	1.5	Improbable	Fair	Public	Retain			Minor light pruning.
20	Colorado Spruce	*Picea pungens*	Non-Native	20.0	1	2.0	1.5	Improbable	Fair	Public	Retain			Minor light pruning.
21	Colorado Spruce	*Picea pungens*	Non-Native	20.0	1	2.0	1.5	Improbable	Good	Public	Retain			Minor light pruning.
22	Colorado Spruce	*Picea pungens*	Non-Native	20.0	1	2.0	1.5	Improbable	Good	Public	Retain			Minor light pruning.
23	Colorado Spruce	*Picea pungens*	Non-Native	20.0	1	2.0	1.5	Improbable	Good	Public	Retain			Minor light pruning.
24	Colorado Spruce	*Picea pungens*	Non-Native	20.0	1	2.0	1.5	Improbable	Good	Public	Retain			Minor light pruning.
25	Colorado Spruce	*Picea pungens*	Non-Native	20.0	1	2.0	1.5	Improbable	Good	Public	Retain			Minor light pruning.
26	Colorado Spruce	*Picea pungens*	Non-Native	20.0	1	2.0	1.5	Improbable	Good	Public	Retain			Minor light pruning.
27	Colorado Spruce	*Picea pungens*	Non-Native	20.0	1	2.0	1.5	Improbable	Good	Public	Retain			Minor light pruning.
28	Colorado Spruce	*Picea pungens*	Non-Native	20.0	1	2.0	1.5	Improbable	Good	Public	Retain			Minor light pruning.
29	Colorado Spruce	*Picea pungens*	Non-Native	20.0	1	2.0	1.5	Improbable	Good	Public	Retain			Minor light pruning.
30	Colorado Spruce	*Picea pungens*	Non-Native	19.9	1	1.5	1.5	Improbable	Fair	Public	Remove	Construction	2:1	Crooked top.
31	Colorado Spruce	*Picea pungens*	Non-Native	21.9	1	2.0	1.8	Improbable	Fair	Public	Remove	Construction	2:1	Interior thinning.
32	Colorado Spruce	*Picea pungens*	Non-Native	17.0	1	2.0	1.5	Improbable	Good	Public	Retain			Full crown; exuding sap.
33	Colorado Spruce	*Picea pungens*	Non-Native	20.0	1	2.0	1.5	Improbable	Good	Public	Remove	Construction	2:1	Corrected lean toward road; full crown.
34	Colorado Spruce	*Picea pungens*	Non-Native	16.0	1	2.0	1.5	Improbable	Good	Public	Remove	Construction	2:1	Minor lower dieback.
35	Colorado Spruce	*Picea pungens*	Non-Native	14.2	3	1.5	1.5	Improbable	Fair	Public	Remove	Construction	1:1	Subordinate stems; interior needles browning.
36	Colorado Spruce	*Picea pungens*	Non-Native	16.5	1	1.5	1.5	Improbable	Fair	Public	Remove	Construction	2:1	Minor crown thinning; epicormic growth.
37	Colorado Spruce	*Picea pungens*	Non-Native	11.0	1	1.5	1.5	Possible	Fair	Public	Retain			Once lost leader; minor dieback.
38	Colorado Spruce	*Picea pungens*	Non-Native	15.0	1	2.0	1.5	Improbable	Fair	Public	Retain			Healthy crown except for dead leader.
39	Colorado Spruce	*Picea pungens*	Non-Native	17.3	1	1.5	1.5	Improbable	Fair	Public	Remove	Construction	2:1	Irregular crown, asymmetrical due to neighboring tree.
40	Norway Maple	*Acer platanoides*	Non-Native	25.6	1	3.5	1.8	Improbable	Good	Public	Remove	Construction	2:1	Bark seam; round, healthy crown.
41	Colorado Spruce	*Picea pungens*	Non-Native	15.9	1	1.5	1.5	Improbable	Fair	Public	Retain			Asymmetrical crown due to neighboring tree.
42	Colorado Spruce	*Picea pungens*	Non-Native	19.1	1	2.0	1.5	Improbable	Good	Public	Retain			Interior thinning; asymmetrical crown due to neighboring tree.
43	Austrian Pine	*Pinus nigra*	Non-Native	24.3	1	3.0	1.8	Improbable	Fair	Public	Retain			Crown thinning; foliar necrosis; growing near power lines.
44	Austrian Pine	*Pinus nigra*	Non-Native	25.2	1	3.0	1.8	Improbable	Fair	Public	Retain			Crown thinning and dieback; sapsucker holes; light pruning; growing near power lines.
45	Austrian Pine	*Pinus nigra*	Non-Native	25.5	1	3.0	1.8	Improbable	Fair	Public	Retain			Sparse crown; minor foliar necrosis.
46	Colorado Spruce	*Picea pungens*	Non-Native	23.0	1	2.0	1.8	Possible	Poor	Public	Remove	Construction	No	Dead top; exuding sap; asymmetrical crown due to neighboring tree.
47	Colorado Spruce	*Picea pungens*	Non-Native	15.0	1	2.0	1.5	Improbable	Fair	Public	Remove	Construction	1:1	Interior needles browning.
48	Colorado Spruce	*Picea pungens*	Non-Native	14.0	1	2.0	1.5	Improbable	Fair	Public	Remove	Construction	1:1	Crown thinning.
49	Colorado Spruce	*Picea pungens*	Non-Native	19.0	1	2.0	1.5	Possible	Poor	Public	Remove	Construction	No	Crown thinning; dead top.
50	Colorado Spruce	*Picea pungens*	Non-Native	17.0	1	2.0	1.5	Improbable	Fair	Public	Remove	Construction	2:1	Interior thinning.
51	Colorado Spruce	*Picea pungens*	Non-Native	16.0	1	1.5	1.5	Improbable	Fair	Public	Remove	Construction	2:1	Light pruning.
52	Colorado Spruce	*Picea pungens*	Non-Native	19.0	1	2.0	1.5	Improbable	Fair	Public	Remove	Construction	2:1	Interior needles browning.
53	Colorado Spruce	*Picea pungens*	Non-Native	16.0	1	2.0	1.5	Possible	Poor	Public	Remove	Construction	No	Dieback in upper crown; exuding sap.
54	Colorado Spruce	*Picea pungens*	Non-Native	17.0	1	2.0	1.5	Improbable	Fair	Public	Remove	Construction	2:1	Exuding sap; interior thinning.
55	Colorado Spruce	*Picea pungens*	Non-Native	14.0	1	1.5	1.5	Improbable	Fair	Public	Remove	Construction	1:1	Crown thinning.
56	Colorado Spruce	*Picea pungens*	Non-Native	15.0	1	2.0	1.5	Improbable	Fair	Public	Remove	Construction	1:1	Light pruning; vigorous upward growth.
57	Colorado Spruce	*Picea pungens*	Non-Native	14.0	1	2.0	1.5	Possible	Very Poor	Public	Remove	Construction	No	Dead top; light pruning.
58	Austrian Pine	*Pinus nigra*	Non-Native	25.3	1	3.0	1.8	Improbable	Good	Public	Remove	Construction	2:1	Dripline at power lines.
59	Austrian Pine	*Pinus nigra*	Non-Native	30.8	1	2.5	2.4	Improbable	Fair	Public	Remove	Construction	2:1	Codominant leaders with tight union; minor dieback.
60	Austrian Pine	*Pinus nigra*	Non-Native	26.5	1	3.0	1.8	Possible	Fair	Public	Remove	Construction	2:1	1 broken leader; crown thinning; dieback.
61	Norway Maple	*Acer platanoides*	Non-Native	31.5	1	4.0	2.4	Improbable	Good	Public	Remove	Construction	3:1	Bark seams closed; included bark; healthy crown.
62	Colorado Spruce	*Picea pungens*	Non-Native	13.1	1	2.0	1.5	Possible	Poor	Public	Remove	Construction	No	Crown thinning; epicormic growth; suppressed.
63	Colorado Spruce	*Picea pungens*	Non-Native	17.5	1	1.5	1.5	Possible	Fair	Public	Remove	Construction	2:1	Light pruning; interior needles browning; heavy cone production..
64	Colorado Spruce	*Picea pungens*	Non-Native	15.3	1	1.5	1.5	Improbable	Fair	Public	Remove	Construction	1:1	Irregular crown; straight stem; light pruning.
65	Norway Maple	*Acer platanoides*	Non-Native	26.3	1	3.5	1.8	Improbable	Good	Public	Remove	Construction	2:1	Lower bark seams; round crown with 1 dead branch.
66	Colorado Spruce	*Picea pungens*	Non-Native	10.4	1	1.5	1.5	Possible	Fair	Public	Remove	Construction	1:1	Asymmetrical, suppressed crown; crooked stem.
67	Colorado Spruce	*Picea pungens*	Non-Native	19.0	1	2.0	1.5	Possible	Poor	Public	Remove	Construction	No	Dead top and several branches; interior thinning.
68	Colorado Spruce	*Picea pungens*	Non-Native	20.0	1	2.0	1.5	Improbable	Fair	Public	Remove	Construction	2:1	Interior thinning; irregular crown.
69	Colorado Spruce	*Picea pungens*	Non-Native	16.0	1	2.0	1.5	Improbable	Fair	Public	Remove	Construction	2:1	Interior thinning; 1 low branch vigorously growing upward.
70	Colorado Spruce	*Picea pungens*	Non-Native	21.0	1	2.0	1.8	Improbable	Good	Public	Remove	Construction	2:1	
71	Colorado Spruce	*Picea pungens*	Non-Native	18.0	1	2.0	1.5	Improbable	Good	Public	Remove	Construction	2:1	Good form.
72	Colorado Spruce	*Picea pungens*	Non-Native	17.0	1	1.5	1.5	Improbable	Fair	Public	Remove	Construction	2:1	Dead top.
73	Colorado Spruce	*Picea pungens*	Non-Native	23.0	1	2.5	1.8	Improbable	Fair	Public	Remove	Construction	2:1	Lower crown thinning.
74	Colorado Spruce	*Picea pungens*	Non-Native	20.0	1	2.5	1.5	Improbable	Fair	Public	Remove	Construction	2:1	Interior needles browning.
75	Colorado Spruce	*Picea pungens*	Non-Native	19.0	1	2.0	1.5	Improbable	Fair	Public	Remove	Construction	2:1	Interior needles browning.
76	Colorado Spruce	*Picea pungens*	Non-Native	20.0	1	2.0	1.5	Improbable	Good	Public	Remove	Construction	2:1	
77	Norway Maple	*Acer platanoides*	Non-Native	29.9	1	3.5	1.8	Improbable	Good	Private	Retain			A couple branch attachments will develop included bark.
78	Colorado Spruce	*Picea pungens*	Non-Native	18.0	1	1.5	1.5	Improbable	Good	Public	Remove	Construction	2:1	Asymmetrical crown due to neighboring tree.
79	Colorado Spruce	*Picea pungens*	Non-Native	13.2	1	1.5	1.5	Possible	Fair	Private	Retain			Crown thinning; suppressed.
80	Norway Maple	*Acer platanoides*	Non-Native	25.0	1	3.0	1.8	Possible	Fair	Public	Remove	Construction	2:1	Long bark seam, partly open at base showing some decay; healthy crown.
81	Colorado Spruce	*Picea pungens*	Non-Native	11.0	1	1.5	1.5	Possible	Fair	Public	Remove	Construction	1:1	Crooked stem; exuding sap.
82	Austrian Pine	*Pinus nigra*	Non-Native	30.4	1	3.5	2.4	Improbable	Good	Public	Remove	Construction	2:1	1 vigorous, outsized lateral.
83	Colorado Spruce	*Picea pungens*	Non-Native	12.0	1	2.0	1.5	Improbable	Fair	Public	Remove	Construction	1:1	Suppressed crown; exuding sap; slight lean toward power lines.
84	Austrian Pine	*Pinus nigra*	Non-Native	28.0	1	3.5	1.8	Improbable	Fair	Public	Remove	Construction	2:1	Minor dieback; sparse crown.
85	Colorado Spruce	*Picea pungens*	Non-Native	14.4	1	2.0	1.5	Improbable	Fair	Public	Remove	Construction	1:1	Asymmetrical crown; exuding sap; growing near power lines.
86	Austrian Pine	*Pinus nigra*	Non-Native	31.0	1	3.5	2.4	Improbable	Fair	Public	Remove	Construction	3:1	Bend in lower stem, corrected.
87	Flowering Crab Apple	*Malus baccata*	Non-Native	21.3	3	3.0	1.8	Improbable	Fair	Public	Retain			Poor structure, crossing branches; past pruning.
88	Colorado Spruce	*Picea pungens*	Non-Native	19.2	1	2.0	1.5	Improbable	Good	Public	Retain			
89	Flowering Crab Apple	*Malus baccata*	Non-Native	17.0	1	3.0	1.5	Improbable	Fair	Public	Retain			Stem wound with woundwood, some dead sapwood; crossing branches; vine in crown.
90	Colorado Spruce	*Picea pungens*	Non-Native	21.0	1	2.0	1.8	Improbable	Good	Public	Retain			
91	Colorado Spruce	*Picea pungens*	Non-Native	17.5	1	2.0	1.5	Possible	Fair	Public	Retain			Crooked stem; minor epicormic growth; exuding sap.
92	Colorado Spruce	*Picea pungens*	Non-Native	17.3	1	2.0	1.5	Improbable	Good	Public	Retain			
93	Flowering Crab Apple	*Malus baccata*	Non-Native	15.9	3	3.0	1.5	Improbable	Fair	Public	Retain			Codominant stems; girdling root; arching form, phototropic growth.
94	Colorado Spruce	*Picea pungens*	Non-Native	17.0	1	2.0	1.5	Improbable	Fair	Public	Remove	Construction	2:1	Exuding sap; light pruning; epicormic growth.
95	Colorado Spruce	*Picea pungens*	Non-Native	16.5	1	2.0	1.5	Improbable	Fair	Public	Remove	Construction	2:1	Dense upper crown; epicormic growth.
96	Flowering Crab Apple	*Malus baccata*	Non-Native	18.5	2	3.0	1.5	Improbable	Good	Public	Remove	Construction	2:1	Included bark; crossing branches; healthy crown.
97	Colorado Spruce	*Picea pungens*	Non-Native	13.0	1	1.5	1.5	Possible	Fair	Public	Remove	Construction	1:1	Swollen stem tissue; suppressed crown.
98	Austrian Pine	*Pinus nigra*	Non-Native	29.8	1	4.0	1.8	Improbable	Good	Public	Remove	Construction	2:1	
99	Colorado Spruce	*Picea pungens*	Non-Native	11.5	1	1.5	1.5	Possible	Fair	Public	Remove	Construction	1:1	Asymmetrical crown; crooked stem leaning toward power lines, but below them.
100	Austrian Pine	*Pinus nigra*	Non-Native	26.0	1	3.5	1.8	Possible	Good	Public	Remove	Construction	2:1	Tight codominant leaders; healthy crown.
101	Colorado Spruce	*Picea pungens*	Non-Native	14.0	1	2.0	1.5	Possible	Fair	Public	Remove	Construction	1:1	Asymmetrical crown; leaning toward power lines, phototropic growth.
102	Austrian Pine	*Pinus nigra*	Non-Native	25.5	1	3.5	1.8	Improbable	Good	Public	Remove	Construction	2:1	Straight stem; light pruning.
103	Colorado Spruce	*Picea pungens*	Non-Native	11.3	1	1.5	1.5	Possible	Poor	Public	Remove	Construction	No	Suppressed crown; phototropic growth; dieback.
104	Norway Maple	*Acer platanoides*	Non-Native	29.5	1	4.0	1.8	Improbable	Fair	Public	Remove	Construction	2:1	Low dead branches poorly pruned; root flare absent on 1 side; growing near power lines.
105	Norway Maple	*Acer platanoides*	Non-Native	30.4	1	4.0	2.4	Improbable	Good	Public	Remove	Construction	2:1	Small dead branches; 1 past failure; growing near power lines.
106	Colorado Spruce	*Picea pungens*	Non-Native	13.0	1	1.5	1.5	Possible	Fair	Public	Remove	Construction	1:1	Slight lean toward power lines; suppressed crown; epicormic growth.
107	Colorado Spruce	*Picea pungens*	Non-Native	13.0	1	1.5	1.5	Possible	Fair	Public	Remove	Construction	1:1	Once lost leader, very crooked stem.
108	Colorado Spruce	*Picea pungens*	Non-Native	19.0	1	2.5	1.5	Improbable	Good	Public	Remove	Construction	2:1	
109	Colorado Spruce	*Picea pungens*	Non-Native	16.0	1	2.0	1.5	Improbable	Fair	Public	Remove	Construction	2:1	Slightly crooked stem; minor thinning.
110	Colorado Spruce	*Picea pungens*	Non-Native	20.0	1	2.5	1.5	Improbable	Fair	Public	Remove	Construction	2:1	Topped.
111	Colorado Spruce	*Picea pungens*	Non-Native	21.0	1	2.0	1.8	Improbable	Good	Public	Remove	Construction	2:1	
112	Colorado Spruce	*Picea pungens*	Non-Native	18.0	1	2.0	1.5	Improbable	Good	Public	Remove	Construction	2:1	
113	Norway Spruce	*Picea abies*	Non-Native	20.0	1	2.5	1.5	Improbable	Good	Public	Remove	Construction	2:1	Minor crown thinning.
114	Norway Spruce	*Picea abies*	Non-Native	19.0	1	2.5	1.5	Improbable	Good	Public	Remove	Construction	2:1	Sparse crown.
115	Colorado Spruce	*Picea pungens*	Non-Native	14.0	1	1.5	1.5	Improbable	Good	Public	Remove	Construction	1:1	
116	Colorado Spruce	*Picea pungens*	Non-Native	17.0	1	2.0	1.5	Improbable	Good	Public	Remove	Construction	2:1	Light pruning.
117	Norway Maple	*Acer platanoides*	Non-Native	35.5	1	4.0	2.4	Possible	Fair	Public	Retain			Bark seam mostly closed, potential sapwood decay; vertical split in scaffold branch; 1 past failure; small dead branches.
118	Colorado Spruce	*Picea pungens*	Non-Native	12.7	1	1.5	1.5	Possible	Fair	Public	Retain			Dieback in leader; roots exposed, shallowly planted; epicormic growth.
119	Colorado Spruce	*Picea pungens*	Non-Native	10.4	1	1.0	1.5	Improbable	Fair	Public	Retain			Suppressed crown; epicormic growth.
120	Colorado Spruce	*Picea pungens*	Non-Native	12.9	1	1.5	1.5	Possible	Fair	Public	Retain			Asymmetrical, suppressed crown; crooked stem.
121	Norway Maple	*Acer platanoides*	Non-Native	34.5	1	4.0	2.4	Improbable	Good	Public	Retain			Codominant leaders; healthy crown growing into power lines.
122	Colorado Spruce	*Picea pungens*	Non-Native	11.5	1	1.5	1.5	Improbable	Fair	Public	Retain			Asymmetrical crown; suppressed but phototropic growth.
123	Austrian Pine	*Pinus nigra*	Non-Native	24.9	1	3.0	1.8	Possible	Fair	Public	Retain			Once lost leader; slight pistol butt; crown thinning; exuding sap.
124	Austrian Pine	*Pinus nigra*	Non-Native	29.8	1	2.5	1.8	Improbable	Good	Public	Retain			Straight stem; healthy crown.
125	Colorado Spruce	*Picea pungens*	Non-Native	10.4	1	1.0	1.5	Possible	Fair	Public	Retain			Asymmetrical, suppressed crown; sunken tissue.
126	Colorado Spruce	*Picea pungens*	Non-Native	20.0	1	2.0	1.5	Improbable	Fair	Public	Remove	Construction	2:1	Asymmetrical crown.
127	Common Apple	*Malus domestica*	Non-Native	19.8	6	3.0	1.5	Possible	Fair	Public	Retain			From cut stump(s); poor form, crossing branches; 1 broken branch.
128	Colorado Spruce	*Picea pungens*	Non-Native	19.5	1	2.0	1.5	Improbable	Fair	Public	Remove	Construction	2:1	Crown thinning.
129	White Elm	*Ulmus americana*	Native	13.0	1	2.0	1.5	Improbable	Fair	Public	Remove	Construction	1:1	1 tight branch angle.
130	Colorado Spruce	*Picea pungens*	Non-Native	17.0	1	2.0	1.5	Improbable	Fair	Public	Remove	Construction	2:1	Asymmetrical crown; exuding sap; minor epicormic growth.
131	Colorado Spruce	*Picea pungens*	Non-Native	13.0	1	2.0	1.5	Improbable	Good	Public	Remove	Construction	1:1	Asymmetrical crown.
132	Red Oak	*Quercus rubra*	Native	15.4	5	2.5	1.5	Improbable	Fair	Public	Remove	Construction	1:1	Multiple small stems; growing directly beneath power lines, maybe sprouted from a past cut stem.
133	Sugar Maple	*Acer saccharum ssp. saccharum*	Native	50.8	1	5.5	3.6	Possible	Fair	Public	Remove	Construction	4:1	History of branch failure; broken top; patches of bark missing; full crown last year.
134	Sugar Maple	*Acer saccharum ssp. saccharum*	Native	22.2	1	2.5	1.8	Improbable	Fair	Public	Remove	Construction	2:1	Straight stem; 2 past failures; epicormic growth.
135	Black Walnut	*Juglans nigra*	Native	14.8	2	2.0	1.5	Improbable	Fair	Public	Remove	Construction	1:1	Codominant stems; next to building.
136	Black Walnut	*Juglans nigra*	Native	11.0	1	1.5	1.5	Improbable	Good	Public	Remove	Construction	1:1	Straight stem; next to building.
137	Sugar Maple	*Acer saccharum ssp. saccharum*	Native	23.6	1	3.0	1.8	Improbable	Fair	Public	Remove	Construction	2:1	Few small past failures; 1 vigorous lateral scaffold branch; basal shoots.
138	Black Walnut	*Juglans nigra*	Native	11.3	2	2.0	1.5	Improbable	Fair	Public	Remove	Construction	1:1	Good branching structure in stems; next to building.
139	Sugar Maple	*Acer saccharum ssp. saccharum*	Native	39.4	2	4.0	2.4	Possible	Fair	Public	Remove	Construction	3:1	Codominant stems with included bark; epicormic growth; lacking vigour.
140	Sugar Maple	*Acer saccharum ssp. saccharum*	Native	13.4	1	2.5	1.5	Possible	Fair	Public	Remove	Construction	1:1	Dead sapwood revealed by open wounds; poor form.
141	Red Oak	*Quercus rubra*	Native	17.8	1	2.5	1.5	Possible	Fair	Public	Remove	Construction	2:1	Codominant leaders with tight union; good wound closure.
142	White Elm	*Ulmus americana*	Native	18.8	1	3.0	1.5	Improbable	Fair	Public	Remove	Construction	2:1	Crooked stem where grew around fencewire; phototropic growth from under large pine; branch rubbing; healthy crown.
143	Sugar Maple	*Acer saccharum ssp. saccharum*	Native	45.5	1	4.0	3.0	Improbable	Fair	Public	Remove	Construction	3:1	Asymmetrical crown; abutting White Pine; crossing branches; small broken branches; basal shoots.
144	Eastern White Pine	*Pinus strobus*	Native	63.8	1	5.0	4.2	Improbable	Good	Public	Remove	Construction	5:1	Minor crown thinning; light pruning; crooked stem at very top. Notable tree in the landscape.
145	Sugar Maple	*Acer saccharum ssp. saccharum*	Native	33.0	1	4.5	2.4	Improbable	Fair	Public	Remove	Construction	3:1	Asymmetrical crown; branches crossing; 2 small failures; woundwood in lower stem.
146	Sugar Maple	*Acer saccharum ssp. saccharum*	Native	23.0	1	3.5	1.8	Improbable	Fair	Public	Remove	Construction	2:1	Branch stubs nearly closed; dramatic taper.
147	Sugar Maple	*Acer saccharum ssp. saccharum*	Native	30.6	1	4.0	2.4	Improbable	Fair	Public	Remove	Construction	2:1	Broken top; asymmetrical crown; basal shoot.
148	Colorado Spruce	*Picea pungens*	Non-Native	16.2	1	1.5	1.5	Improbable	Fair	Public	Remove	Construction	2:1	Light pruning; good cone production.
149	Colorado Spruce	*Picea pungens*	Non-Native	14.9	1	1.5	1.5	Improbable	Fair	Public	Remove	Construction	1:1	Light pruning; good cone production.
150	Colorado Spruce	*Picea pungens*	Non-Native	12.3	1	1.5	1.5	Improbable	Fair	Public	Remove	Construction	1:1	Crooked stem; suppressed.
151	Colorado Spruce	*Picea pungens*	Non-Native	17.7	1	1.5	1.5	Improbable	Fair	Public	Remove	Construction	2:1	Crown thinning.
152	Colorado Spruce	*Picea pungens*	Non-Native	12.2	1	1.0	1.5	Improbable	Fair	Public	Remove	Construction	1:1	Crooked stem; crown thinning.
153	Eastern White Pine	*Pinus strobus*	Native	46.5	1	3.5	3.0	Possible	Poor	Public	Remove	Construction	No	Decay in root flare; codominant leaders; asymmetrical crown; exterior bark peeling.
154	Colorado Spruce	*Picea pungens*	Non-Native	19.7	1	1.5	1.5	Improbable	Good	Public	Remove	Construction	2:1	Light pruning.
155	Colorado Spruce	*Picea pungens*	Non-Native	19.4	1	1.5	1.5	Improbable	Good	Public	Remove	Construction	2:1	Light pruning.
156	Colorado Spruce	*Picea pungens*	Non-Native	12.1	1	1.5	1.5	Improbable	Fair	Public	Remove	Construction	1:1	Slightly crooked stem; minor thinning.
157	Colorado Spruce	*Picea pungens*	Non-Native	19.5	1	1.5	1.5	Improbable	Fair	Public	Remove	Construction	2:1	Sparse crown; light pruning.
158	Colorado Spruce	*Picea pungens*	Non-Native	20.4	1	1.5	1.8	Improbable	Fair	Public	Remove	Construction	2:1	Sparse, irregular crown.
159	Eastern White Pine	*Pinus strobus*	Native	29.0	1	3.5	1.8	Improbable	Fair	Public	Remove	Construction	2:1	Poor pruning cuts for power lines; no root flare; next to ditch.
160	Shagbark Hickory	*Carya ovata var. ovata*	Native	32.0	1	3.5	2.4	Improbable	Good	Public	Remove	Construction	3:1	Good form, compact crown; 1 pruning cut for power lines; root flare wound seemingly compartmentalized; next to ditch.
161	Colorado Spruce	*Picea pungens*	Non-Native	15.0	1	1.5	1.5	Improbable	Fair	Public	Remove	Construction	1:1	Sparse crown; minor thinning.
162	Colorado Spruce	*Picea pungens*	Non-Native	14.1	1	1.5	1.5	Improbable	Fair	Public	Remove	Construction	1:1	Sparse crown.
163	Colorado Spruce	*Picea pungens*	Non-Native	13.8	1	1.5	1.5	Improbable	Fair	Public	Remove	Construction	1:1	Sparse crown; some epicormic growth.
164	Colorado Spruce	*Picea pungens*	Non-Native	17.5	1	2.0	1.5	Improbable	Fair	Public	Remove	Construction	2:1	Chlorosis; crown somewhat sparse.
165	Colorado Spruce	*Picea pungens*	Non-Native	18.0	1	1.5	1.5	Improbable	Fair	Public	Remove	Construction	2:1	Narrow, somewhat sparse crown; chlorosis.
166	Colorado Spruce	*Picea pungens*	Non-Native	18.0	1	2.0	1.5	Improbable	Good	Public	Remove	Construction	2:1	Relatively good structure and form; slightly asymmetrical crown due to competition with adjacent tree.
167	Colorado Spruce	*Picea pungens*	Non-Native	17.5	1	2.0	1.5	Improbable	Fair	Public	Remove	Construction	2:1	Unbalanced crown due to competition with adjacent tree; light pruning dieback.
168	Colorado Spruce	*Picea pungens*	Non-Native	21.0	1	2.0	1.8	Improbable	Good	Public	Remove	Construction	2:1	Relatively good structure; heavy cone production.
169	Colorado Spruce	*Picea pungens*	Non-Native	17.0	1	1.0	1.5	Improbable	Fair	Public	Remove	Construction	2:1	Chlorosis; slightly sparse crown with some dieback.
170	Colorado Spruce	*Picea pungens*	Non-Native	17.0	1	2.0	1.5	Improbable	Fair	Public	Remove	Construction	2:1	Chlorosis; unbalanced crown due to competition with adjacent tree; needle browning.
171	Colorado Spruce	*Picea pungens*	Non-Native	14.0	1	2.0	1.5	Improbable	Good	Public	Remove	Construction	1:1	Minor chlorosis; could benefit from minor pruning.
172	Colorado Spruce	*Picea pungens*	Non-Native	14.0	1	1.5	1.5	Improbable	Good	Public	Remove	Construction	1:1	Good structure and form; minor dieback.
173	Colorado Spruce	*Picea pungens*	Non-Native	17.0	1	2.0	1.5	Improbable	Good	Public	Remove	Construction	2:1	Good structure and form; minor dieback.
174	Colorado Spruce	*Picea pungens*	Non-Native	16.0	1	1.5	1.5	Improbable	Fair	Public	Remove	Construction	2:1	Asymmetrical crown due to competition with adjacent tree; some needle and branch dieback.
175	Colorado Spruce	*Picea pungens*	Non-Native	16.5	1	1.5	1.5	Improbable	Fair	Public	Remove	Construction	2:1	Chlorosis; heavy cone production; needle browning.
176	Colorado Spruce	*Picea pungens*	Non-Native	16.5	1	1.5	1.5	Improbable	Good	Public	Remove	Construction	2:1	Relatively full, healthy crown; minor dieback due to competition with adjacent tree.
177	Colorado Spruce	*Picea pungens*	Non-Native	17.0	1	2.0	1.5	Improbable	Fair	Public	Remove	Construction	2:1	Asymmetrical crown due to competition with adjacent tree; some needle and branch dieback.
178	Colorado Spruce	*Picea pungens*	Non-Native	18.0	1	3.0	1.5	Improbable	Good	Public	Remove	Construction	2:1	Minor chlorosis; crown otherwise relatively healthy; phototrophic growth in upper stem.
179	Colorado Spruce	*Picea pungens*	Non-Native	14.0	1	1.5	1.5	Improbable	Fair	Public	Remove	Construction	1:1	Chlorosis; narrow crown due to competition with adjacent tree.
180	Colorado Spruce	*Picea pungens*	Non-Native	16.5	1	2.0	1.5	Improbable	Good	Public	Remove	Construction	2:1	Relatively healthy crown; minor light pruning dieback.
181	Colorado Spruce	*Picea pungens*	Non-Native	18.0	1	2.0	1.5	Improbable	Fair	Public	Remove	Construction	2:1	Chlorosis; needle and branch dieback.
182	Colorado Spruce	*Picea pungens*	Non-Native	21.5	1	2.0	1.8	Improbable	Poor	Public	Remove	Construction	No	Chlorosis; quite a bit of needle and branch dieback.
183	Colorado Spruce	*Picea pungens*	Non-Native	10.0	1	1.5	1.5	Possible	Dead	Public	Remove	Construction	No	
184	Colorado Spruce	*Picea pungens*	Non-Native	21.0	1	1.5	1.8	Improbable	Fair	Public	Remove	Construction	2:1	Chlorosis; some branch dieback.
185	Colorado Spruce	*Picea pungens*	Non-Native	21.0	1	1.5	1.8	Improbable	Fair	Public	Remove	Construction	2:1	Chlorosis; narrow crown due to competition with adjacent tree; light pruning dieback.
186	Colorado Spruce	*Picea pungens*	Non-Native	16.5	1	2.5	1.5	Improbable	Fair	Public	Remove	Construction	2:1	Minor chlorosis; some needle browning.
187	Norway Spruce	*Picea abies*	Non-Native	28.0	1	3.0	1.8	Improbable	Fair	Public	Remove	Construction	2:1	Heavy cone production; some minor branch dieback; unbalanced crown due to fence.
188	Colorado Spruce	*Picea pungens*	Non-Native	26.0	1	2.5	1.8	Improbable	Fair	Public	Remove	Construction	2:1	Chlorosis; heavy cone production.
189	Colorado Spruce	*Picea pungens*	Non-Native	24.5	1	3.0	1.8	Improbable	Fair	Public	Remove	Construction	2:1	Chlorosis; heavy cone production.
190	Colorado Spruce	*Picea pungens*	Non-Native	18.0	1	2.0	1.5	Improbable	Fair	Public	Remove	Construction	2:1	Chlorosis ; heavy cone production.
191	Colorado Spruce	*Picea pungens*	Non-Native	25.0	1	1.5	1.8	Improbable	Good	Public	Remove	Construction	2:1	Nice pyramidal form; vigorous.
192	Colorado Spruce	*Picea pungens*	Non-Native	12.0	1	2.5	1.5	Improbable	Fair	Public	Remove	Construction	1:1	Topped; remaining branches relatively vigorous.
193	Norway Spruce	*Picea abies*	Non-Native	17.0	1	3.0	1.5	Improbable	Fair	Public	Remove	Construction	2:1	Asymmetrical crown due fence; some dieback.
194	Norway Spruce	*Picea abies*	Non-Native	24.5	1	3.0	1.8	Improbable	Fair	Public	Remove	Construction	2:1	Slightly asymmetrical crown due fence; some dieback.
195	Colorado Spruce	*Picea pungens*	Non-Native	22.0	1	3.0	1.8	Improbable	Good	Public	Remove	Construction	2:1	Minor chlorosis; light pruning.
196	Colorado Spruce	*Picea pungens*	Non-Native	17.0	1	2.5	1.5	Improbable	Fair	Public	Remove	Construction	2:1	Slightly chlorotic; narrow crown due to competition with adjacent tree.
197	Colorado Spruce	*Picea pungens*	Non-Native	22.5	1	2.5	1.8	Improbable	Good	Public	Remove	Construction	2:1	Minor chlorosis; light pruning dieback.
198	Colorado Spruce	*Picea pungens*	Non-Native	15.5	1	2.0	1.5	Improbable	Fair	Public	Remove	Construction	1:1	Chlorosis; unbalanced crown due to fence.
199	Colorado Spruce	*Picea pungens*	Non-Native	23.0	1	3.0	1.8	Improbable	Fair	Public	Remove	Construction	2:1	Asymmetrical crown due to competition with adjacent tree; some needle browning.
200	Colorado Spruce	*Picea pungens*	Non-Native	26.0	1	2.5	1.8	Improbable	Fair	Public	Retain			Needle browning in lower scaffold; slightly asymmetrical crown due to competition with adjacent tree.
201	Colorado Spruce	*Picea pungens*	Non-Native	18.0	1	2.0	1.5	Improbable	Fair	Public	Retain			Needle browning; growing on slight lean; slightly asymmetrical crown due to competition with adjacent tree.
202	Colorado Spruce	*Picea pungens*	Non-Native	23.0	1	2.0	1.8	Improbable	Good	Public	Retain			Minor needle browning; relatively healthy crown.
203	Colorado Spruce	*Picea pungens*	Non-Native	17.0	1	1.5	1.5	Improbable	Fair	Public	Remove	Construction	2:1	Asymmetrical crown due to competition with adjacent tree; some needle and branch dieback.
204	Colorado Spruce	*Picea pungens*	Non-Native	16.0	1	2.0	1.5	Improbable	Fair	Public	Retain			Chlorosis; some branch dieback.
205	White Spruce	*Picea glauca*	Native	18.5	1	2.5	1.5	Improbable	Fair	Public	Retain			Needle and branch dieback; asymmetrical crown due to competition with adjacent tree.
206	Colorado Spruce	*Picea pungens*	Non-Native	17.5	1	2.0	1.5	Improbable	Fair	Public	Retain			Chlorosis; needle browning.
207	Colorado Spruce	*Picea pungens*	Non-Native	16.5	1	2.0	1.5	Improbable	Fair	Public	Remove	Construction	2:1	Chlorosis; bark cracks with sap; epicormic growth.
208	Colorado Spruce	*Picea pungens*	Non-Native	22.0	1	1.5	1.8	Improbable	Good	Public	Retain			Minor dieback; slightly asymmetrical crown due to competition with adjacent tree.
209	Colorado Spruce	*Picea pungens*	Non-Native	18.5	1	2.0	1.5	Improbable	Fair	Public	Remove	Construction	2:1	Chlorosis; narrow crown due to competition with adjacent tree; some needle browning.
210	Colorado Spruce	*Picea pungens*	Non-Native	16.0	1	1.5	1.5	Improbable	Fair	Public	Remove	Construction	2:1	Chlorosis; some needle and branch dieback.
211	Colorado Spruce	*Picea pungens*	Non-Native	15.0	1	2.0	1.5	Improbable	Fair	Public	Retain			Chlorosis; narrow crown due to competition with adjacent tree.
212	Small Leaf Linden	*Tilia cordata*	Non-Native	14.0	1	2.5	1.5	Improbable	Very Poor	Public	Retain			Extensive decay on trunk , root flare buried.
213	Colorado Spruce	*Picea pungens*	Non-Native	18.0	1	2.5	1.5	Improbable	Fair	Public	Retain			
214	Colorado Spruce	*Picea pungens*	Non-Native	18.0	1	2.0	1.5	Improbable	Fair	Public	Retain			
215	Colorado Spruce	*Picea pungens*	Non-Native	16.0	1	1.5	1.5	Improbable	Fair	Public	Retain			
216	Colorado Spruce	*Picea pungens*	Non-Native	16.0	1	1.5	1.5	Improbable	Fair	Public	Remove	Construction	2:1	
217	Colorado Spruce	*Picea pungens*	Non-Native	16.0	1	2.0	1.5	Improbable	Fair	Public	Retain			
218	Colorado Spruce	*Picea pungens*	Non-Native	18.0	1	2.0	1.5	Improbable	Fair	Public	Remove	Construction	2:1	
219	Colorado Spruce	*Picea pungens*	Non-Native	16.0	1	2.0	1.5	Improbable	Fair	Public	Retain			
220	Colorado Spruce	*Picea pungens*	Non-Native	18.0	1	2.0	1.5	Improbable	Fair	Public	Remove	Construction	2:1	
221	Colorado Spruce	*Picea pungens*	Non-Native	17.0	1	2.0	1.5	Improbable	Poor	Public	Remove	Construction	No	
222	Colorado Spruce	*Picea pungens*	Non-Native	17.0	1	2.5	1.5	Improbable	Fair	Public	Remove	Construction	2:1	
223	Colorado Spruce	*Picea pungens*	Non-Native	17.0	1	2.5	1.5	Improbable	Poor	Public	Remove	Construction	No	
224	Colorado Spruce	*Picea pungens*	Non-Native	17.0	1	2.5	1.5	Improbable	Poor	Public	Remove	Construction	No	
225	Colorado Spruce	*Picea pungens*	Non-Native	17.0	1	2.5	1.5	Improbable	Poor	Public	Remove	Construction	No	
226	Colorado Spruce	*Picea pungens*	Non-Native	18.0	1	2.5	1.5	Improbable	Fair	Public	Remove	Construction	2:1	
227	Colorado Spruce	*Picea pungens*	Non-Native	18.0	1	2.5	1.5	Improbable	Fair	Public	Remove	Construction	2:1	
228	Colorado Spruce	*Picea pungens*	Non-Native	18.0	1	2.0	1.5	Improbable	Fair	Public	Remove	Construction	2:1	
229	Colorado Spruce	*Picea pungens*	Non-Native	20.0	1	2.5	1.5	Improbable	Fair	Public	Remove	Construction	2:1	
230	Colorado Spruce	*Picea pungens*	Non-Native	16.0	1	2.5	1.5	Improbable	Fair	Public	Remove	Construction	2:1	
231	Colorado Spruce	*Picea pungens*	Non-Native	19.0	1	2.0	1.5	Improbable	Fair	Public	Remove	Construction	2:1	
232	Colorado Spruce	*Picea pungens*	Non-Native	16.0	1	2.0	1.5	Improbable	Poor	Public	Remove	Construction	No	
233	Colorado Spruce	*Picea pungens*	Non-Native	16.0	1	2.5	1.5	Improbable	Fair	Public	Remove	Construction	2:1	
234	Colorado Spruce	*Picea pungens*	Non-Native	21.0	1	2.5	1.8	Improbable	Good	Public	Remove	Construction	2:1	
235	Colorado Spruce	*Picea pungens*	Non-Native	21.0	1	2.5	1.8	Improbable	Fair	Public	Remove	Construction	2:1	
236	Colorado Spruce	*Picea pungens*	Non-Native	21.0	1	2.5	1.8	Improbable	Fair	Public	Remove	Construction	2:1	
237	Colorado Spruce	*Picea pungens*	Non-Native	19.0	1	2.5	1.5	Improbable	Good	Public	Remove	Construction	2:1	
238	Colorado Spruce	*Picea pungens*	Non-Native	22.0	1	2.5	1.8	Improbable	Fair	Public	Remove	Construction	2:1	
239	Colorado Spruce	*Picea pungens*	Non-Native	18.0	1	2.0	1.5	Improbable	Fair	Public	Remove	Construction	2:1	
240	Colorado Spruce	*Picea pungens*	Non-Native	20.0	1	2.0	1.5	Improbable	Fair	Public	Remove	Construction	2:1	
241	Colorado Spruce	*Picea pungens*	Non-Native	22.0	1	2.5	1.8	Improbable	Fair	Public	Remove	Construction	2:1	
242	Norway Spruce	*Picea abies*	Non-Native	19.2	2	3.0	1.5	Improbable	Fair	Public	Remove	Construction	2:1	
243	Colorado Spruce	*Picea pungens*	Non-Native	15.0	1	2.0	1.5	Improbable	Fair	Public	Remove	Construction	1:1	
244	Colorado Spruce	*Picea pungens*	Non-Native	15.0	1	2.0	1.5	Improbable	Fair	Public	Remove	Construction	1:1	
245	Colorado Spruce	*Picea pungens*	Non-Native	15.0	1	1.0	1.5	Improbable	Dead	Public	Remove	Construction	No	
246	Colorado Spruce	*Picea pungens*	Non-Native	18.0	1	1.0	1.5	Improbable	Fair	Public	Remove	Construction	2:1	
247	Thornless Honey Locust	*Gleditsia triacanthos var. inermis*	Non-Native	73.6	2	7.5	4.8	Improbable	Fair	Public	Remove	Construction	5:1	Codominant.
248	Thornless Honey Locust	*Gleditsia triacanthos var. inermis*	Non-Native	47.0	1	6.0	3.0	Improbable	Fair	Public	Remove	Construction	4:1	Suppressed.
249	Thornless Honey Locust	*Gleditsia triacanthos var. inermis*	Non-Native	78.0	1	7.5	4.8	Improbable	Fair	Public	Remove	Construction	6:1	Some decay in trunk at old branch union.
250	Thornless Honey Locust	*Gleditsia triacanthos var. inermis*	Non-Native	71.0	1	7.5	4.8	Improbable	Good	Public	Remove	Construction	5:1	
251	Thornless Honey Locust	*Gleditsia triacanthos var. inermis*	Non-Native	78.0	1	8.5	4.8	Improbable	Good	Public	Remove	Construction	6:1	Codominant stems at 1.7m.
252	Thornless Honey Locust	*Gleditsia triacanthos var. inermis*	Non-Native	45.0	1	8.0	3.0	Improbable	Good	Public	Remove	Construction	3:1	
253	Thornless Honey Locust	*Gleditsia triacanthos var. inermis*	Non-Native	66.0	1	8.0	4.2	Improbable	Fair	Public	Remove	Construction	5:1	Landowner say his tree was planted over 100 years ago.
254	Sugar Maple	*Acer saccharum ssp. saccharum*	Native	28.0	1	5.5	1.8	Improbable	Fair	Shared	Remove	Construction	2:1	Suppressed with poor structure.
255	Norway Maple	*Acer platanoides*	Non-Native	44.4	1	6.0	3.0	Improbable	Good	Shared	Remove	Construction	3:1	Well balanced root flare; mower damage on feeder roots; compartmentalization in prune cuts.
256	Norway Maple	*Acer platanoides*	Non-Native	36.2	1	5.0	2.4	Improbable	Fair	Shared	Remove	Construction	3:1	Minor scaffold dieback; compartmentalization in prune cuts; mower damage on feeder root.
257	Norway Maple	*Acer platanoides*	Non-Native	39.0	1	6.0	2.4	Improbable	Good	Shared	Remove	Construction	3:1	Could benefit from minor scaffold pruning; compartmentalization in prune cuts.
258	Sugar Maple	*Acer saccharum ssp. saccharum*	Native	38.5	1	5.0	2.4	Improbable	Good	Shared	Remove	Construction	3:1	Could benefit from minor scaffold pruning; minor limb dieback.
259	Sugar Maple	*Acer saccharum ssp. saccharum*	Native	44.7	1	5.5	3.0	Improbable	Good	Shared	Remove	Construction	3:1	Well balanced root flare; relatively healthy crown; sap holes for syrup on lower stem.
260	Colorado Spruce	*Picea pungens*	Non-Native	13.0	1	1.0	1.5	Improbable	Fair	Public	Remove	Construction	1:1	Some needle and branch dieback; growing on slight angle.
261	Colorado Spruce	*Picea pungens*	Non-Native	24.0	1	1.5	1.8	Improbable	Fair	Public	Remove	Construction	2:1	Narrow crown due to competition with adjacent tree; some needle browning.
262	Scots Pine	*Pinus sylvestris*	Non-Native	25.5	1	2.5	1.8	Improbable	Poor	Public	Remove	Construction	No	Crown dieback; history of branch failure; competition with adjacent tree.
263	Norway Spruce	*Picea abies*	Non-Native	24.5	1	2.5	1.8	Improbable	Fair	Public	Remove	Construction	2:1	Slightly unbalanced due to competition with adjacent tree; some crown dieback.
264	Colorado Spruce	*Picea pungens*	Non-Native	25.0	1	2.0	1.8	Improbable	Fair	Public	Remove	Construction	2:1	Top with dieback; suppressed due to competition with adjacent tree.
265	Manitoba Maple	*Acer negundo*	Native	52.7	2	7.0	3.6	Improbable	Fair	Public	Remove	Construction	4:1	Included bark with minor staining at stem union; heavy seed production.
266	Colorado Spruce	*Picea pungens*	Non-Native	22.0	1	2.0	1.8	Improbable	Fair	Public	Remove	Construction	2:1	Branch dieback; suppressed due to competition with adjacent tree; chlorosis.
267	Colorado Spruce	*Picea pungens*	Non-Native	23.5	1	2.0	1.8	Improbable	Fair	Public	Remove	Construction	2:1	Some needle and branch dieback.
268	Manitoba Maple	*Acer negundo*	Native	23.5	2	4.0	1.8	Possible	Fair	Public	Remove	Construction	2:1	Heavy seed production; growing around fence; epicormic growth.
269	Colorado Spruce	*Picea pungens*	Non-Native	18.0	1	3.0	1.5	Improbable	Poor	Public	Remove	Construction	No	Topped; branch dieback.
270	Colorado Spruce	*Picea pungens*	Non-Native	19.0	1	2.0	1.5	Improbable	Fair	Public	Remove	Construction	2:1	Topped; one sided due to pruning.
271	Colorado Spruce	*Picea pungens*	Non-Native	27.7	1	2.0	1.8	Improbable	Good	Public	Remove	Construction	2:1	Relatively healthy crown; compartmentalization on main stem.
272	Colorado Spruce	*Picea pungens*	Non-Native	21.0	1	2.0	1.8	Improbable	Good	Public	Remove	Construction	2:1	Minor dieback; slightly asymmetrical crown due to competition with adjacent tree and previous pruning.
273	Colorado Spruce	*Picea pungens*	Non-Native	20.5	1	1.5	1.8	Improbable	Fair	Public	Remove	Construction	2:1	Light pruning in lower scaffold; chlorosis.
274	Colorado Spruce	*Picea pungens*	Non-Native	18.0	1	1.5	1.5	Improbable	Good	Public	Remove	Construction	2:1	Slight lean; relatively healthy crown.
275	Colorado Spruce	*Picea pungens*	Non-Native	15.0	1	1.5	1.5	Improbable	Fair	Public	Remove	Construction	1:1	Heavy cone production; chlorosis.
276	Colorado Spruce	*Picea pungens*	Non-Native	15.5	1	1.5	1.5	Improbable	Fair	Public	Remove	Construction	1:1	Chlorosis; needle browning; one sided crown due to competition with adjacent tree.
277	Colorado Spruce	*Picea pungens*	Non-Native	14.0	1	1.0	1.5	Improbable	Poor	Public	Remove	Construction	No	Phototrophic growth; chlorosis; narrow crown.
278	Colorado Spruce	*Picea pungens*	Non-Native	15.0	1	2.0	1.5	Improbable	Good	Public	Remove	Construction	1:1	Chlorosis; minor branch dieback.
279	Honey Locust	*Gleditsia triacanthos*	Native	56.5	1	6.0	3.6	Improbable	Fair	Public	Remove	Construction	4:1	Self correcting root flare; history of branch failure; 1 side of crown near wires.
280	Colorado Spruce	*Picea pungens*	Non-Native	14.0	1	2.0	1.5	Improbable	Fair	Public	Remove	Construction	1:1	Chlorosis ; needle dieback.
281	Colorado Spruce	*Picea pungens*	Non-Native	11.0	1	1.0	1.5	Improbable	Poor	Public	Remove	Construction	No	Topped; chlorosis; branch dieback.
282	Colorado Spruce	*Picea pungens*	Non-Native	11.0	1	1.0	1.5	Improbable	Poor	Public	Remove	Construction	No	Topped; chlorosis; branch dieback.
283	Colorado Spruce	*Picea pungens*	Non-Native	15.0	1	1.0	1.5	Improbable	Poor	Public	Remove	Construction	No	Chlorosis; needle and branch dieback;.
284	Colorado Spruce	*Picea pungens*	Non-Native	12.0	1	2.0	1.5	Improbable	Poor	Public	Remove	Construction	No	Topped; epicormic growth.
285	Colorado Spruce	*Picea pungens*	Non-Native	12.0	1	1.0	1.5	Improbable	Fair	Public	Remove	Construction	1:1	Heavy cone production; chlorosis.
286	Colorado Spruce	*Picea pungens*	Non-Native	16.0	1	2.0	1.5	Improbable	Fair	Public	Remove	Construction	2:1	Chlorosis; some needle browning; unbalanced.
287	Colorado Spruce	*Picea pungens*	Non-Native	15.0	1	1.5	1.5	Improbable	Fair	Public	Remove	Construction	1:1	Chlorosis; topped; branch dieback.
288	Colorado Spruce	*Picea pungens*	Non-Native	10.8	1	1.0	1.5	Improbable	Poor	Public	Remove	Construction	No	Growing on slight lean; epicormic growth; branch dieback.
289	Colorado Spruce	*Picea pungens*	Non-Native	15.0	1	1.0	1.5	Improbable	Poor	Public	Remove	Construction	No	Chlorosis; needle and branch dieback.
290	Red Pine	*Pinus resinosa*	Native	13.4	1	1.5	1.5	Improbable	Fair	Public	Remove	Construction	1:1	Slightly asymmetrical crown due to competition with adjacent tree; sapsucker damage.
291	Colorado Spruce	*Picea pungens*	Non-Native	12.0	1	1.5	1.5	Improbable	Fair	Public	Remove	Construction	1:1	Chlorosis; minor dieback.
292	Colorado Spruce	*Picea pungens*	Non-Native	16.5	1	1.5	1.5	Improbable	Fair	Public	Remove	Construction	2:1	Heavy cone production; needle dieback; chlorosis.
293	Colorado Spruce	*Picea pungens*	Non-Native	13.5	1	1.5	1.5	Improbable	Fair	Public	Remove	Construction	1:1	Chlorosis; needle browning.
294	Colorado Spruce	*Picea pungens*	Non-Native	10.5	1	1.0	1.5	Improbable	Fair	Public	Remove	Construction	1:1	Topped; light pruning dieback.
295	Colorado Spruce	*Picea pungens*	Non-Native	11.0	1	0.5	1.5	Improbable	Poor	Public	Remove	Construction	No	Heavy cone production; chlorosis; needle dieback.
296	Colorado Spruce	*Picea pungens*	Non-Native	16.0	1	1.5	1.5	Improbable	Fair	Public	Remove	Construction	2:1	Heavy cone production; needle browning; bark crack.
297	Colorado Spruce	*Picea pungens*	Non-Native	15.0	1	2.0	1.5	Improbable	Fair	Public	Remove	Construction	1:1	Slight lean in upper crown; chlorosis.
298	Colorado Spruce	*Picea pungens*	Non-Native	14.2	1	1.5	1.5	Improbable	Fair	Public	Remove	Construction	1:1	Heavy cone production; chlorosis.
299	Colorado Spruce	*Picea pungens*	Non-Native	13.6	1	1.5	1.5	Improbable	Fair	Public	Remove	Construction	1:1	Topped; some limb dieback in lower scaffold.
300	Colorado Spruce	*Picea pungens*	Non-Native	15.0	1	2.0	1.5	Improbable	Fair	Public	Remove	Construction	1:1	Minor dieback; needle browning.
301	Colorado Spruce	*Picea pungens*	Non-Native	12.0	1	1.0	1.5	Improbable	Fair	Public	Remove	Construction	1:1	Chlorosis; some needle browning.
302	Colorado Spruce	*Picea pungens*	Non-Native	12.0	1	1.0	1.5	Improbable	Fair	Public	Remove	Construction	1:1	Heavy cone production; chlorosis.
303	Colorado Spruce	*Picea pungens*	Non-Native	18.5	1	2.0	1.5	Improbable	Fair	Public	Remove	Construction	2:1	Heavy cone production; needle browning near main stem.
304	Colorado Spruce	*Picea pungens*	Non-Native	20.0	1	2.0	1.5	Improbable	Good	Public	Remove	Construction	2:1	Well balanced; minor dieback.
305	Colorado Spruce	*Picea pungens*	Non-Native	12.8	1	1.5	1.5	Improbable	Fair	Public	Remove	Construction	1:1	Topped; remaining branches relatively healthy; minor dieback.
306	Colorado Spruce	*Picea pungens*	Non-Native	11.0	1	1.0	1.5	Improbable	Fair	Public	Remove	Construction	1:1	Narrow crown with lower limb dieback; needle dieback.
307	Colorado Spruce	*Picea pungens*	Non-Native	11.3	1	1.0	1.5	Improbable	Poor	Public	Remove	Construction	No	Sparse crown with chlorosis and needle dieback.
308	Colorado Spruce	*Picea pungens*	Non-Native	12.5	1	1.0	1.5	Improbable	Poor	Public	Remove	Construction	No	Light pruning dieback; needle browning.
309	Colorado Spruce	*Picea pungens*	Non-Native	17.7	1	1.5	1.5	Improbable	Fair	Public	Remove	Construction	2:1	Heavy cone production; slightly asymmetrical crown due to competition with adjacent tree; slight lean away from road.
310	Norway Spruce	*Picea abies*	Non-Native	13.5	1	1.5	1.5	Possible	Dead	Public	Remove	Construction	No	
311	Colorado Spruce	*Picea pungens*	Non-Native	16.0	1	1.0	1.5	Possible	Dead	Public	Remove	Construction	No	
312	Colorado Spruce	*Picea pungens*	Non-Native	16.5	1	1.5	1.5	Improbable	Fair	Public	Remove	Construction	2:1	Some branch and needle dieback; asymmetrical crown due to competition with adjacent tree.
313	Colorado Spruce	*Picea pungens*	Non-Native	17.5	1	2.0	1.5	Improbable	Good	Public	Remove	Construction	2:1	Slightly asymmetrical crown due to competition with adjacent tree; crown otherwise relatively healthy; heavy cone production.
314	Colorado Spruce	*Picea pungens*	Non-Native	24.5	1	2.0	1.8	Improbable	Good	Public	Remove	Construction	2:1	Slightly asymmetrical crown due to competition with adjacent tree; crown otherwise relatively healthy.
315	Colorado Spruce	*Picea pungens*	Non-Native	16.0	1	1.5	1.5	Improbable	Fair	Public	Remove	Construction	2:1	Heavy cone production; chlorosis.
316	Colorado Spruce	*Picea pungens*	Non-Native	28.0	1	2.0	1.8	Improbable	Good	Public	Remove	Construction	2:1	Well balanced crown; minor dieback.
317	Colorado Spruce	*Picea pungens*	Non-Native	26.0	1	2.0	1.8	Improbable	Good	Private	Retain			Full, vigorous tree; minor dieback.
318	Colorado Spruce	*Picea pungens*	Non-Native	24.0	1	1.5	1.8	Improbable	Fair	Public	Remove	Construction	2:1	Chlorosis; well balanced crown; soil high on main stem.
319	Norway Spruce	*Picea abies*	Non-Native	16.9	1	2.0	1.5	Improbable	Fair	Public	Remove	Construction	2:1	Branch dieback; sparse crown.
320	Norway Spruce	*Picea abies*	Non-Native	21.3	1	3.0	1.8	Improbable	Fair	Public	Remove	Construction	2:1	Sparse crown with dieback; slightly chlorotic.
321	Norway Spruce	*Picea abies*	Non-Native	17.4	1	2.0	1.5	Improbable	Fair	Public	Remove	Construction	2:1	Some needle and branch dieback.
322	Norway Spruce	*Picea abies*	Non-Native	23.8	1	3.0	1.8	Improbable	Fair	Public	Remove	Construction	2:1	Unbalanced crown due to adjacent fence; some needle and branch dieback.
323	Colorado Spruce	*Picea pungens*	Non-Native	24.8	1	2.0	1.8	Improbable	Good	Public	Remove	Construction	2:1	Slightly asymmetrical crown due to adjacent fence; some needles browning; solid main stem.
324	Black Locust	*Robinia pseudoacacia*	Non-Native	17.3	1	3.0	1.5	Improbable	Good	Private	Retain			Well balanced crown; could benefit from minor pruning; soil high on main stem.
325	Colorado Spruce	*Picea pungens*	Non-Native	12.8	1	1.0	1.5	Possible	Dead	Private	Remove	Condition	No	
326	Colorado Spruce	*Picea pungens*	Non-Native	18.0	1	2.0	1.5	Improbable	Good	Private	Retain			Well balanced; heavy cone production.
327	Colorado Spruce	*Picea pungens*	Non-Native	12.0	1	1.0	1.5	Improbable	Poor	Private	Retain			Needle dieback; some limb dieback; soil high on main stem.
328	Colorado Spruce	*Picea pungens*	Non-Native	13.3	1	1.5	1.5	Improbable	Fair	Private	Retain			Some needles browning; soil too high on stem; heavy cone production.
329	Colorado Spruce	*Picea pungens*	Non-Native	16.0	1	1.5	1.5	Improbable	Good	Private	Retain			Heavy cone production; well balanced; soil high on main stem.
330	Ginkgo	*Ginkgo biloba*	Non-Native	12.2	1	1.0	1.5	Improbable	Good	Private	Retain			Well balanced crown; minor scaffold dieback; soil very high on main stem.
331	Colorado Spruce	*Picea pungens*	Non-Native	14.0	1	1.0	1.5	Improbable	Poor	Private	Retain			Chlorosis; needle dieback; branch dieback; tree tie cutting into main stem; soil high on main stem.
332	Ginkgo	*Ginkgo biloba*	Non-Native	16.9	1	2.0	1.5	Improbable	Good	Private	Retain			Well balanced crown; solid main stem; soil very high on main stem; could benefit from minor pruning.
333	Colorado Spruce	*Picea pungens*	Non-Native	16.0	1	1.0	1.5	Improbable	Fair	Private	Retain			Needle dieback; heavy cone production ; soil high on main stem.
334	Colorado Spruce	*Picea pungens*	Non-Native	16.0	1	1.0	1.5	Improbable	Good	Private	Retain			Well balanced; minor needle browning; soil high on main stem.
335	Colorado Spruce	*Picea pungens*	Non-Native	17.5	1	1.5	1.5	Improbable	Good	Private	Retain			Well balanced; minor needle browning.
336	Colorado Spruce	*Picea pungens*	Non-Native	21.0	1	1.5	1.8	Improbable	Fair	Private	Retain			Chlorosis; heavy cone production; soil high on main stem.
337	Colorado Spruce	*Picea pungens*	Non-Native	19.5	1	1.5	1.5	Improbable	Good	Private	Retain			Some chlorosis; heavy cone production; soil high on main stem.
338	Colorado Spruce	*Picea pungens*	Non-Native	18.0	1	1.0	1.5	Improbable	Fair	Private	Retain			Chlorosis; heavy cone production; some branch dieback; soil high on main stem.
339	Colorado Spruce	*Picea pungens*	Non-Native	20.0	1	1.5	1.5	Improbable	Fair	Private	Retain			Chlorosis; heavy cone production; soil high on main stem.
340	Norway Maple	*Acer platanoides*	Non-Native	17.0	1	2.0	1.5	Improbable	Poor	Public	Retain			
341	Norway Maple	*Acer platanoides*	Non-Native	17.0	1	2.0	1.5	Improbable	Poor	Public	Retain			
342	Colorado Spruce	*Picea pungens*	Non-Native	18.0	1	2.0	1.5	Improbable	Good	Public	Remove	Construction	2:1	
343	Colorado Spruce	*Picea pungens*	Non-Native	18.0	1	2.0	1.5	Improbable	Good	Public	Remove	Construction	2:1	
344	Colorado Spruce	*Picea pungens*	Non-Native	18.0	1	2.0	1.5	Improbable	Good	Public	Remove	Construction	2:1	
345	Colorado Spruce	*Picea pungens*	Non-Native	18.0	1	2.0	1.5	Improbable	Good	Public	Remove	Construction	2:1	
346	Colorado Spruce	*Picea pungens*	Non-Native	18.0	1	2.5	1.5	Improbable	Good	Public	Remove	Construction	2:1	
347	Colorado Spruce	*Picea pungens*	Non-Native	18.0	1	2.5	1.5	Improbable	Excellent	Public	Remove	Construction	2:1	
348	Norway Maple	*Acer platanoides*	Non-Native	17.0	1	3.0	1.5	Improbable	Poor	Public	Remove	Construction	No	Line trimmer damage to root collar.
349	Norway Maple	*Acer platanoides*	Non-Native	15.0	1	2.0	1.5	Improbable	Fair	Public	Remove	Construction	1:1	Line trimmer damage to root collar.
350	Norway Maple	*Acer platanoides*	Non-Native	15.0	1	2.5	1.5	Improbable	Fair	Public	Remove	Construction	1:1	Line trimmer damage to root collar.
351	Norway Maple	*Acer platanoides*	Non-Native	18.0	1	3.0	1.5	Improbable	Fair	Public	Remove	Construction	2:1	Line trimmer damage to root collar.
352	Norway Maple	*Acer platanoides*	Non-Native	17.0	1	3.0	1.5	Improbable	Fair	Public	Remove	Construction	2:1	Line trimmer damage to root collar.
353	Norway Maple	*Acer platanoides*	Non-Native	17.0	1	3.5	1.5	Improbable	Fair	Public	Remove	Construction	2:1	Line trimmer damage to root collar.
354	Norway Maple	*Acer platanoides*	Non-Native	18.0	1	4.0	1.5	Improbable	Fair	Public	Remove	Construction	2:1	Line trimmer damage to root collar.
355	Colorado Spruce	*Picea pungens*	Non-Native	19.0	1	2.0	1.5	Improbable	Fair	Public	Remove	Construction	2:1	
356	Colorado Spruce	*Picea pungens*	Non-Native	19.0	1	2.0	1.5	Improbable	Fair	Public	Remove	Construction	2:1	
357	Colorado Spruce	*Picea pungens*	Non-Native	19.0	1	2.0	1.5	Improbable	Fair	Public	Remove	Construction	2:1	
358	Colorado Spruce	*Picea pungens*	Non-Native	19.0	1	2.0	1.5	Improbable	Fair	Public	Remove	Construction	2:1	
359	Colorado Spruce	*Picea pungens*	Non-Native	19.0	1	2.0	1.5	Improbable	Fair	Public	Remove	Construction	2:1	
360	Colorado Spruce	*Picea pungens*	Non-Native	19.0	1	2.5	1.5	Improbable	Good	Public	Remove	Construction	2:1	
361	Colorado Spruce	*Picea pungens*	Non-Native	19.0	1	2.5	1.5	Improbable	Good	Public	Remove	Construction	2:1	
362	Colorado Spruce	*Picea pungens*	Non-Native	19.0	1	2.5	1.5	Improbable	Good	Public	Remove	Construction	2:1	
363	Colorado Spruce	*Picea pungens*	Non-Native	19.0	1	2.5	1.5	Improbable	Good	Public	Remove	Construction	2:1	
364	Colorado Spruce	*Picea pungens*	Non-Native	19.0	1	2.5	1.5	Improbable	Good	Public	Remove	Construction	2:1	
365	Colorado Spruce	*Picea pungens*	Non-Native	19.0	1	2.5	1.5	Improbable	Good	Public	Remove	Construction	2:1	
366	Colorado Spruce	*Picea pungens*	Non-Native	19.0	1	2.5	1.5	Improbable	Good	Public	Remove	Construction	2:1	
367	Colorado Spruce	*Picea pungens*	Non-Native	19.0	1	2.5	1.5	Improbable	Good	Public	Remove	Construction	2:1	
368	Elm species	*Ulmus sp.*	unknown	15.0	1	3.5	1.5	Improbable	Good	Public	Remove	Construction	1:1	Some sucker growth near base.
369	Elm species	*Ulmus sp.*	unknown	16.0	1	3.5	1.5	Improbable	Good	Public	Remove	Construction	2:1	Minor mechanical damage to branch--prune.
370	Elm species	*Ulmus sp.*	unknown	11.0	1	3.0	1.5	Improbable	Fair	Public	Remove	Construction	1:1	Sucker growth at old pruning site.
371	Elm species	*Ulmus sp.*	unknown	10.0	1	2.5	1.5	Improbable	Fair	Public	Remove	Construction	1:1	Sucker growth at old pruning site.
372	Elm species	*Ulmus sp.*	unknown	12.0	1	2.5	1.5	Improbable	Fair	Public	Remove	Construction	1:1	
373	Elm species	*Ulmus sp.*	unknown	13.0	1	3.0	1.5	Improbable	Fair	Public	Remove	Construction	1:1	Minor damage to root collar.
374	Elm species	*Ulmus sp.*	unknown	13.0	1	3.5	1.5	Improbable	Fair	Public	Remove	Construction	1:1	Surface roots with lawn mower damage.
375	Elm species	*Ulmus sp.*	unknown	18.0	1	4.0	1.5	Improbable	Good	Public	Remove	Construction	2:1	
376	Elm species	*Ulmus sp.*	unknown	18.0	1	4.0	1.5	Improbable	Good	Public	Remove	Construction	2:1	Sucker growth at old pruning sites.
377	Colorado Spruce	*Picea pungens*	Non-Native	18.0	1	2.0	1.5	Improbable	Good	Public	Remove	Construction	2:1	
378	Colorado Spruce	*Picea pungens*	Non-Native	18.0	1	2.0	1.5	Improbable	Good	Public	Remove	Construction	2:1	
379	Colorado Spruce	*Picea pungens*	Non-Native	17.0	1	2.0	1.5	Improbable	Fair	Public	Remove	Construction	2:1	
380	Colorado Spruce	*Picea pungens*	Non-Native	15.0	1	2.0	1.5	Improbable	Fair	Public	Remove	Construction	1:1	
381	Colorado Spruce	*Picea pungens*	Non-Native	18.0	1	2.0	1.5	Improbable	Fair	Public	Remove	Construction	2:1	
382	Colorado Spruce	*Picea pungens*	Non-Native	18.0	1	2.0	1.5	Improbable	Good	Public	Remove	Construction	2:1	
383	Colorado Spruce	*Picea pungens*	Non-Native	19.0	1	2.0	1.5	Improbable	Good	Public	Remove	Construction	2:1	
384	Colorado Spruce	*Picea pungens*	Non-Native	16.0	1	2.0	1.5	Improbable	Fair	Public	Remove	Construction	2:1	
385	Colorado Spruce	*Picea pungens*	Non-Native	17.0	1	2.0	1.5	Improbable	Fair	Public	Remove	Construction	2:1	
386	Colorado Spruce	*Picea pungens*	Non-Native	17.0	1	2.0	1.5	Improbable	Fair	Public	Remove	Construction	2:1	
387	Colorado Spruce	*Picea pungens*	Non-Native	17.0	1	2.5	1.5	Improbable	Good	Public	Remove	Construction	2:1	
388	Norway Maple	*Acer platanoides*	Non-Native	15.0	1	2.5	1.5	Improbable	Poor	Public	Remove	Construction	No	Line trimmer damage to root collar.
389	Norway Maple	*Acer platanoides*	Non-Native	14.0	1	2.5	1.5	Improbable	Poor	Public	Remove	Construction	No	Line trimmer damage to root collar.
390	Norway Maple	*Acer platanoides*	Non-Native	16.0	1	2.5	1.5	Improbable	Fair	Public	Remove	Construction	2:1	Line trimmer damage to root collar.
391	Norway Maple	*Acer platanoides*	Non-Native	14.0	1	2.5	1.5	Improbable	Fair	Public	Remove	Construction	1:1	
392	Norway Maple	*Acer platanoides*	Non-Native	13.0	1	2.0	1.5	Improbable	Fair	Public	Remove	Construction	1:1	
393	Norway Maple	*Acer platanoides*	Non-Native	15.0	1	3.0	1.5	Improbable	Fair	Public	Remove	Construction	1:1	
394	Norway Maple	*Acer platanoides*	Non-Native	14.0	1	2.0	1.5	Improbable	Poor	Public	Remove	Construction	No	Bark damage / decay on trunk.
395	Norway Maple	*Acer platanoides*	Non-Native	12.0	1	2.0	1.5	Improbable	Poor	Public	Remove	Construction	No	Line trimmer damage to root collar.
396	Norway Maple	*Acer platanoides*	Non-Native	13.0	1	2.5	1.5	Improbable	Very Poor	Public	Remove	Construction	No	Line trimmer damage to root collar.
397	Colorado Spruce	*Picea pungens*	Non-Native	17.0	1	2.0	1.5	Improbable	Fair	Public	Remove	Construction	2:1	
398	Colorado Spruce	*Picea pungens*	Non-Native	17.0	1	2.0	1.5	Improbable	Poor	Public	Remove	Construction	No	
399	Colorado Spruce	*Picea pungens*	Non-Native	17.0	1	2.0	1.5	Improbable	Poor	Public	Remove	Construction	No	
400	Colorado Spruce	*Picea pungens*	Non-Native	15.0	1	2.0	1.5	Improbable	Fair	Public	Remove	Construction	1:1	
401	Colorado Spruce	*Picea pungens*	Non-Native	15.0	1	2.0	1.5	Improbable	Fair	Public	Remove	Construction	1:1	
402	Colorado Spruce	*Picea pungens*	Non-Native	16.0	1	2.0	1.5	Improbable	Fair	Public	Remove	Construction	2:1	
403	Colorado Spruce	*Picea pungens*	Non-Native	16.0	1	2.0	1.5	Improbable	Fair	Public	Remove	Construction	2:1	
404	Colorado Spruce	*Picea pungens*	Non-Native	15.0	1	2.0	1.5	Improbable	Fair	Public	Remove	Construction	1:1	
405	Colorado Spruce	*Picea pungens*	Non-Native	15.0	1	2.0	1.5	Improbable	Fair	Public	Remove	Construction	1:1	
406	Colorado Spruce	*Picea pungens*	Non-Native	16.0	1	2.0	1.5	Improbable	Fair	Public	Remove	Construction	2:1	
407	Colorado Spruce	*Picea pungens*	Non-Native	17.0	1	1.5	1.5	Improbable	Poor	Public	Retain			
408	Colorado Spruce	*Picea pungens*	Non-Native	21.0	1	2.0	1.8	Improbable	Good	Public	Retain			
409	Colorado Spruce	*Picea pungens*	Non-Native	22.0	1	2.5	1.8	Improbable	Fair	Public	Retain			
410	Colorado Spruce	*Picea pungens*	Non-Native	22.0	1	2.5	1.8	Improbable	Fair	Public	Retain			
411	Colorado Spruce	*Picea pungens*	Non-Native	26.0	1	3.0	1.8	Improbable	Good	Public	Retain			
412	Colorado Spruce	*Picea pungens*	Non-Native	26.0	1	3.0	1.8	Improbable	Poor	Public	Retain			
413	Colorado Spruce	*Picea pungens*	Non-Native	24.0	1	2.5	1.8	Improbable	Fair	Public	Retain			
414	Colorado Spruce	*Picea pungens*	Non-Native	26.0	1	2.5	1.8	Improbable	Poor	Public	Retain			
415	Colorado Spruce	*Picea pungens*	Non-Native	17.0	1	1.5	1.5	Improbable	Poor	Public	Retain			
416	Colorado Spruce	*Picea pungens*	Non-Native	14.0	1	1.5	1.5	Improbable	Poor	Public	Retain			
417	Colorado Spruce	*Picea pungens*	Non-Native	17.0	1	2.0	1.5	Improbable	Poor	Public	Retain			
418	Colorado Spruce	*Picea pungens*	Non-Native	17.0	1	2.0	1.5	Improbable	Poor	Public	Retain			
419	Colorado Spruce	*Picea pungens*	Non-Native	18.0	1	2.0	1.5	Improbable	Fair	Public	Retain			
420	Colorado Spruce	*Picea pungens*	Non-Native	15.0	1	2.0	1.5	Improbable	Fair	Public	Retain			
421	Colorado Spruce	*Picea pungens*	Non-Native	15.0	1	2.0	1.5	Improbable	Fair	Public	Retain			
422	Colorado Spruce	*Picea pungens*	Non-Native	15.0	1	2.0	1.5	Improbable	Fair	Public	Retain			
423	Colorado Spruce	*Picea pungens*	Non-Native	15.0	1	2.0	1.5	Improbable	Fair	Public	Retain			
424	Colorado Spruce	*Picea pungens*	Non-Native	15.0	1	2.0	1.5	Improbable	Fair	Public	Retain			
425	Colorado Spruce	*Picea pungens*	Non-Native	15.0	1	2.0	1.5	Improbable	Fair	Public	Retain			
426	Colorado Spruce	*Picea pungens*	Non-Native	19.0	1	3.0	1.5	Improbable	Fair	Public	Retain			
427	Colorado Spruce	*Picea pungens*	Non-Native	15.0	1	2.0	1.5	Improbable	Fair	Public	Retain			
428	Colorado Spruce	*Picea pungens*	Non-Native	14.0	1	2.0	1.5	Improbable	Fair	Public	Retain			
429	Colorado Spruce	*Picea pungens*	Non-Native	19.0	1	3.0	1.5	Improbable	Fair	Public	Retain			
430	Colorado Spruce	*Picea pungens*	Non-Native	17.0	1	2.0	1.5	Improbable	Fair	Public	Retain			
431	Scots Pine	*Pinus sylvestris*	Non-Native	14.0	1	2.0	1.5	Improbable	Fair	Public	Remove	Construction	1:1	Moderate dieback; exit holes.
432	Scots Pine	*Pinus sylvestris*	Non-Native	16.5	1	2.0	1.5	Improbable	Fair	Public	Remove	Construction	2:1	Moderate dieback; exit holes.
433	Scots Pine	*Pinus sylvestris*	Non-Native	14.3	1	2.0	1.5	Improbable	Fair	Public	Remove	Construction	1:1	Moderate dieback; exit holes.
434	Scots Pine	*Pinus sylvestris*	Non-Native	20.0	1	4.0	1.5	Improbable	Fair	Public	Retain			Exit holes.
435	Scots Pine	*Pinus sylvestris*	Non-Native	17.0	1	3.0	1.5	Improbable	Fair	Public	Retain			Exit holes.
436	Colorado Spruce	*Picea pungens*	Non-Native	15.0	1	3.0	1.5	Improbable	Fair	Public	Retain			Minor dieback.
437	Scots Pine	*Pinus sylvestris*	Non-Native	16.8	1	2.0	1.5	Possible	Poor	Public	Remove	Construction	No	Dead lower branches; galls; sapsucker holes.
438	Scots Pine	*Pinus sylvestris*	Non-Native	13.5	1	2.5	1.5	Improbable	Fair	Public	Remove	Construction	1:1	Slightly suppressed; low vigor.
439	Colorado Spruce	*Picea pungens*	Non-Native	15.0	1	2.0	1.5	Improbable	Fair	Public	Remove	Construction	1:1	
440	Colorado Spruce	*Picea pungens*	Non-Native	15.0	1	2.0	1.5	Improbable	Poor	Public	Remove	Construction	No	Dieback.
441	Colorado Spruce	*Picea pungens*	Non-Native	15.0	1	2.0	1.5	Improbable	Poor	Public	Remove	Construction	No	Dieback.
442	Colorado Spruce	*Picea pungens*	Non-Native	15.0	1	2.0	1.5	Improbable	Fair	Public	Remove	Construction	1:1	
443	Colorado Spruce	*Picea pungens*	Non-Native	20.0	1	3.0	1.5	Improbable	Fair	Public	Remove	Construction	2:1	
444	Colorado Spruce	*Picea pungens*	Non-Native	15.0	1	3.0	1.5	Improbable	Fair	Public	Remove	Construction	1:1	
445	Colorado Spruce	*Picea pungens*	Non-Native	20.0	1	3.0	1.5	Improbable	Fair	Public	Remove	Construction	2:1	
446	Colorado Spruce	*Picea pungens*	Non-Native	14.0	1	3.0	1.5	Improbable	Fair	Public	Remove	Construction	1:1	
447	Colorado Spruce	*Picea pungens*	Non-Native	15.0	1	3.0	1.5	Improbable	Fair	Public	Remove	Construction	1:1	
448	Colorado Spruce	*Picea pungens*	Non-Native	15.0	1	3.0	1.5	Improbable	Fair	Public	Remove	Construction	1:1	
449	Colorado Spruce	*Picea pungens*	Non-Native	15.0	1	3.0	1.5	Improbable	Fair	Public	Remove	Construction	1:1	
450	Colorado Spruce	*Picea pungens*	Non-Native	15.0	1	3.0	1.5	Improbable	Poor	Public	Remove	Construction	No	Dieback.
451	Colorado Spruce	*Picea pungens*	Non-Native	12.0	1	3.0	1.5	Improbable	Fair	Public	Remove	Construction	1:1	
452	Colorado Spruce	*Picea pungens*	Non-Native	12.0	1	3.0	1.5	Improbable	Fair	Public	Remove	Construction	1:1	
453	Colorado Spruce	*Picea pungens*	Non-Native	13.0	1	2.0	1.5	Possible	Very Poor	Public	Remove	Construction	No	70% dieback.
454	Colorado Spruce	*Picea pungens*	Non-Native	16.0	1	3.0	1.5	Improbable	Fair	Public	Retain			
455	Colorado Spruce	*Picea pungens*	Non-Native	19.0	1	3.0	1.5	Improbable	Fair	Public	Retain			
456	Colorado Spruce	*Picea pungens*	Non-Native	15.0	1	2.0	1.5	Improbable	Fair	Public	Retain			Minor thinning.
457	Colorado Spruce	*Picea pungens*	Non-Native	23.0	1	2.5	1.8	Improbable	Good	Public	Retain			Full crown, minor dieback; exudin sap; growing near power lines.
458	Austrian Pine	*Pinus nigra*	Non-Native	24.8	1	2.5	1.8	Improbable	Fair	Public	Retain			Irregular crown; sapsucker holes; growing near power lines.
459	Austrian Pine	*Pinus nigra*	Non-Native	26.5	1	2.5	1.8	Improbable	Good	Public	Retain			Growing near power lines.
460	Austrian Pine	*Pinus nigra*	Non-Native	23.2	1	2.5	1.8	Improbable	Fair	Public	Retain			Dieback; growing near power lines.
461	Austrian Pine	*Pinus nigra*	Non-Native	30.3	1	3.0	2.4	Improbable	Fair	Public	Retain			Codominant leaders; crown thinning; growing near power lines.
462	Austrian Pine	*Pinus nigra*	Non-Native	32.1	1	3.0	2.4	Improbable	Good	Public	Retain			Codominant leaders at top; strong taper; growing near power lines.
463	Colorado Spruce	*Picea pungens*	Non-Native	21.0	1	2.5	1.8	Improbable	Fair	Public	Retain			Interior thinning; growing near power lines.
464	Colorado Spruce	*Picea pungens*	Non-Native	23.0	1	2.5	1.8	Improbable	Good	Public	Retain			Good form; growing near power lines.
465	Colorado Spruce	*Picea pungens*	Non-Native	25.0	1	2.5	1.8	Improbable	Fair	Public	Retain			1 branch dying; growing near power lines.
466	Colorado Spruce	*Picea pungens*	Non-Native	24.0	1	2.5	1.8	Improbable	Fair	Public	Retain			Light pruning; growing near power lines.
467	Colorado Spruce	*Picea pungens*	Non-Native	33.0	1	3.0	2.4	Improbable	Poor	Public	Remove	Construction	No	Crown thinning; growing near power lines.
468	Colorado Spruce	*Picea pungens*	Non-Native	25.0	1	3.0	1.8	Improbable	Fair	Public	Remove	Construction	2:1	Light pruning; growing near power lines.
469	Colorado Spruce	*Picea pungens*	Non-Native	29.0	1	2.5	1.8	Improbable	Fair	Public	Remove	Construction	2:1	Crown thinning; growing near power lines.
470	Scots Pine	*Pinus sylvestris*	Non-Native	22.5	1	3.0	1.8	Improbable	Fair	Public	Remove	Construction	2:1	Irregular crown; recent compaction from backyard landscaping; growing near power lines.
471	Scots Pine	*Pinus sylvestris*	Non-Native	28.8	1	3.0	1.8	Improbable	Fair	Public	Remove	Construction	2:1	Once topped?; Poor pruning cuts; growing near power lines.
472	Scots Pine	*Pinus sylvestris*	Non-Native	23.2	1	2.5	1.8	Improbable	Fair	Public	Remove	Construction	2:1	Once lost leader; sapsucker holes; growing near power lines.
473	Scots Pine	*Pinus sylvestris*	Non-Native	27.3	1	2.5	1.8	Improbable	Fair	Public	Remove	Construction	2:1	Codominant leaders; sapsucker holes; growing near power lines.
474	Colorado Spruce	*Picea pungens*	Non-Native	21.0	1	2.5	1.8	Improbable	Fair	Public	Remove	Construction	2:1	Light pruning; growing near power lines.
475	Colorado Spruce	*Picea pungens*	Non-Native	26.0	1	2.0	1.8	Improbable	Fair	Public	Remove	Construction	2:1	Minor dieback; growing near power lines.
476	Colorado Spruce	*Picea pungens*	Non-Native	28.0	1	2.0	1.8	Improbable	Good	Public	Remove	Construction	2:1	Full crown; interior needles browning; growing near power lines.
477	Colorado Spruce	*Picea pungens*	Non-Native	18.0	1	2.0	1.5	Improbable	Fair	Public	Remove	Construction	2:1	Irregular crown; light pruning; epicormic growth; growing near power lines.
478	White Elm	*Ulmus americana*	Native	25.5	1	3.5	1.8	Improbable	Good	Public	Remove	Construction	2:1	Healthy crown; tight angle between dominant branches; growing near power lines.
479	Colorado Spruce	*Picea pungens*	Non-Native	12.0	1	1.5	1.5	Improbable	Fair	Public	Remove	Construction	1:1	Minor crown thinning; good cone production; growing near power lines.
480	Colorado Spruce	*Picea pungens*	Non-Native	12.0	1	1.5	1.5	Improbable	Good	Public	Remove	Construction	1:1	Full crown with good form; growing near power lines.
481	Colorado Spruce	*Picea pungens*	Non-Native	13.0	1	2.0	1.5	Improbable	Poor	Public	Remove	Construction	No	Crown thinning; growing near power lines.
482	Colorado Spruce	*Picea pungens*	Non-Native	11.0	1	1.5	1.5	Improbable	Fair	Public	Remove	Construction	1:1	Irregular crown suppressed by neighboring tree; growing near power lines.
483	Colorado Spruce	*Picea pungens*	Non-Native	12.0	1	1.5	1.5	Improbable	Fair	Public	Remove	Construction	1:1	Interior needles browning; growing near power lines.
484	Colorado Spruce	*Picea pungens*	Non-Native	14.0	1	1.5	1.5	Improbable	Fair	Public	Remove	Construction	1:1	Irregular crown; growing near power lines.
485	Colorado Spruce	*Picea pungens*	Non-Native	14.0	1	1.5	1.5	Improbable	Fair	Public	Remove	Construction	1:1	Interior needles browning; light pruning; growing near power lines.
486	Colorado Spruce	*Picea pungens*	Non-Native	15.0	1	1.5	1.5	Improbable	Fair	Public	Remove	Construction	1:1	Minor dieback; growing near power lines.
487	Colorado Spruce	*Picea pungens*	Non-Native	14.3	1	1.5	1.5	Improbable	Fair	Public	Remove	Construction	1:1	Some crown thinning; growing near power lines.
488	Colorado Spruce	*Picea pungens*	Non-Native	10.0	1	1.0	1.5	Improbable	Fair	Public	Remove	Construction	1:1	Irregular crown; growing near power lines.
489	Colorado Spruce	*Picea pungens*	Non-Native	18.0	1	2.0	1.5	Improbable	Fair	Public	Remove	Construction	2:1	Heavy cone production; growing near power lines.
490	Colorado Spruce	*Picea pungens*	Non-Native	14.0	1	1.5	1.5	Improbable	Good	Public	Remove	Construction	1:1	Heavy cone production; growing near power lines.
491	Colorado Spruce	*Picea pungens*	Non-Native	15.0	1	1.5	1.5	Improbable	Good	Public	Remove	Construction	1:1	Good form; growing near power lines.
492	Colorado Spruce	*Picea pungens*	Non-Native	17.0	1	2.0	1.5	Improbable	Good	Public	Remove	Construction	2:1	Good form; growing near power lines.
493	Colorado Spruce	*Picea pungens*	Non-Native	10.2	1	1.0	1.5	Improbable	Good	Public	Remove	Construction	1:1	Good form.
494	Red Pine	*Pinus resinosa*	Native	10.0	1	1.5	1.5	Improbable	Fair	Public	Remove	Construction	1:1	Sparse crown; dead lower branches.
495	Colorado Spruce	*Picea pungens*	Non-Native	13.0	1	1.5	1.5	Improbable	Good	Public	Remove	Construction	1:1	Good form.
496	White Elm	*Ulmus americana*	Native	16.0	1	2.5	1.5	Improbable	Good	Shared	Remove	Construction	2:1	Good form; healthy crown.
497	Colorado Spruce	*Picea pungens*	Non-Native	12.0	1	1.5	1.5	Improbable	Good	Public	Remove	Construction	1:1	Heavy cone production.
498	Colorado Spruce	*Picea pungens*	Non-Native	19.2	1	2.0	1.5	Improbable	Good	Public	Remove	Construction	2:1	1 dead branch.
499	White Elm	*Ulmus americana*	Native	21.2	1	3.0	1.8	Improbable	Good	Public	Remove	Construction	2:1	Good form; healthy crown; growing near power lines.
500	Colorado Spruce	*Picea pungens*	Non-Native	10.9	1	1.5	1.5	Improbable	Fair	Public	Remove	Construction	1:1	Sparse crown, somewhat suppressed.
501	Colorado Spruce	*Picea pungens*	Non-Native	14.0	1	2.0	1.5	Improbable	Good	Public	Remove	Construction	1:1	1 dead branch.
502	White Elm	*Ulmus americana*	Native	20.7	1	2.5	1.8	Improbable	Good	Public	Remove	Construction	2:1	Good form; healthy crown; growing near power lines.
503	Colorado Spruce	*Picea pungens*	Non-Native	12.0	1	1.5	1.5	Improbable	Good	Public	Remove	Construction	1:1	Interior needles browning.
504	Colorado Spruce	*Picea pungens*	Non-Native	18.0	1	1.5	1.5	Improbable	Good	Public	Remove	Construction	2:1	Interior needles browning.
505	Colorado Spruce	*Picea pungens*	Non-Native	15.2	1	1.5	1.5	Improbable	Good	Public	Retain			Good form.
506	Colorado Spruce	*Picea pungens*	Non-Native	19.0	1	2.0	1.5	Improbable	Good	Public	Remove	Construction	2:1	Very minor dieback.
507	Eastern White Pine	*Pinus strobus*	Native	24.8	1	3.0	1.8	Improbable	Fair	Public	Retain			Good form; sparse crown.
508	Sugar Maple	*Acer saccharum ssp. saccharum*	Native	22.8	1	3.0	1.8	Improbable	Good	Public	Retain			Good form; strong leader; 2 tight branch angles.
509	Norway Maple	*Acer platanoides*	Non-Native	17.2	1	1.5	1.5	Improbable	Fair	Public	Remove	Construction	2:1	Damaged lower branch; epicormic growth; narrow crown; growing under power lines.
510	Norway Maple	*Acer platanoides*	Non-Native	14.7	1	1.0	1.5	Improbable	Fair	Public	Remove	Construction	1:1	Epicormic growth; narrow crown; growing under power lines.
511	Norway Maple	*Acer platanoides*	Non-Native	10.5	1	1.0	1.5	Improbable	Fair	Public	Remove	Construction	1:1	Exposed root damaged; epicormic growth; narrow crown; growing under power lines.
512	Norway Maple	*Acer platanoides*	Non-Native	14.6	1	2.0	1.5	Improbable	Fair	Public	Remove	Construction	1:1	Lawnmower damage; 1 broken branch; epicormic growth; growing under power lines.
513	Sugar Maple	*Acer saccharum ssp. saccharum*	Native	12.2	1	2.0	1.5	Possible	Fair	Public	Retain			Significant basal wound was hidden by tree tube; woundwood; many gypsy moth egg sacs; epicormic growth.
514	Sugar Maple	*Acer saccharum ssp. saccharum*	Native	12.0	1	2.0	1.5	Improbable	Fair	Public	Retain			Ascending branches; minor epicormic growth.
515	Sugar Maple	*Acer saccharum ssp. saccharum*	Native	11.4	1	2.5	1.5	Improbable	Fair	Public	Retain			Mower damage at base.
516	Norway Maple	*Acer platanoides*	Non-Native	15.6	1	3.0	1.5	Improbable	Good	Public	Retain			Potential root girdling.
517	Sugar Maple	*Acer saccharum ssp. saccharum*	Native	10.0	1	2.5	1.5	Improbable	Fair	Public	Retain			Mower damage at base; dieback.
518	Sugar Maple	*Acer saccharum ssp. saccharum*	Native	15.9	1	2.5	1.5	Improbable	Good	Public	Retain			Mower damage at base.
519	Sugar Maple	*Acer saccharum ssp. saccharum*	Native	11.2	1	2.5	1.5	Improbable	Fair	Public	Retain			Mower damage at base.
520	Sugar Maple	*Acer saccharum ssp. saccharum*	Native	14.5	1	2.5	1.5	Improbable	Good	Public	Retain			Mower damage at base.
521	Sugar Maple	*Acer saccharum ssp. saccharum*	Native	11.4	1	2.5	1.5	Improbable	Good	Public	Retain			Mower damage at base.
522	Sugar Maple	*Acer saccharum ssp. saccharum*	Native	13.2	1	2.5	1.5	Improbable	Good	Public	Retain			Mower damage at base.
523	Sugar Maple	*Acer saccharum ssp. saccharum*	Native	14.0	1	2.5	1.5	Improbable	Good	Public	Retain			Mower damage at base.
524	Norway Maple	*Acer platanoides*	Non-Native	19.0	1	3.5	1.5	Improbable	Fair	Public	Retain			
525	Colorado Spruce	*Picea pungens*	Non-Native	15.0	1	1.5	1.5	Improbable	Fair	Public	Retain			Rotated / tipped but has corrected.
526	Colorado Spruce	*Picea pungens*	Non-Native	16.0	1	1.5	1.5	Improbable	Poor	Public	Retain			Partially tipped /rotated but has corrected.
527	Colorado Spruce	*Picea pungens*	Non-Native	16.0	1	1.5	1.5	Improbable	Fair	Public	Retain			Partially tipped /rotated but has corrected.
528	Colorado Spruce	*Picea pungens*	Non-Native	17.0	1	1.5	1.5	Improbable	Good	Public	Retain			
529	Colorado Spruce	*Picea pungens*	Non-Native	15.0	1	1.5	1.5	Improbable	Fair	Public	Retain			
530	Colorado Spruce	*Picea pungens*	Non-Native	16.0	1	2.0	1.5	Improbable	Fair	Public	Retain			
531	Colorado Spruce	*Picea pungens*	Non-Native	16.0	1	2.0	1.5	Improbable	Fair	Public	Retain			
532	Colorado Spruce	*Picea pungens*	Non-Native	16.0	1	2.0	1.5	Improbable	Fair	Public	Retain			
533	Colorado Spruce	*Picea pungens*	Non-Native	16.0	1	2.0	1.5	Improbable	Fair	Public	Retain			
534	Colorado Spruce	*Picea pungens*	Non-Native	16.0	1	2.0	1.5	Improbable	Fair	Public	Retain			
535	Colorado Spruce	*Picea pungens*	Non-Native	16.0	1	2.0	1.5	Improbable	Fair	Public	Retain			
536	Colorado Spruce	*Picea pungens*	Non-Native	16.0	1	2.0	1.5	Improbable	Poor	Public	Retain			
537	Colorado Spruce	*Picea pungens*	Non-Native	16.0	1	2.0	1.5	Improbable	Fair	Public	Retain			
538	Colorado Spruce	*Picea pungens*	Non-Native	16.0	1	2.0	1.5	Improbable	Fair	Public	Retain			
539	Colorado Spruce	*Picea pungens*	Non-Native	16.0	1	2.5	1.5	Improbable	Fair	Public	Retain			
540	Colorado Spruce	*Picea pungens*	Non-Native	16.0	1	2.0	1.5	Improbable	Fair	Public	Retain			
541	Colorado Spruce	*Picea pungens*	Non-Native	16.0	1	2.0	1.5	Improbable	Poor	Public	Retain			
542	Colorado Spruce	*Picea pungens*	Non-Native	16.0	1	2.5	1.5	Improbable	Fair	Public	Retain			
543	Colorado Spruce	*Picea pungens*	Non-Native	16.0	1	2.0	1.5	Improbable	Very Poor	Public	Retain			
544	Colorado Spruce	*Picea pungens*	Non-Native	16.0	1	1.5	1.5	Improbable	Poor	Public	Retain			
545	Colorado Spruce	*Picea pungens*	Non-Native	16.0	1	2.0	1.5	Improbable	Poor	Public	Retain			
546	Colorado Spruce	*Picea pungens*	Non-Native	16.0	1	1.0	1.5	Improbable	Very Poor	Public	Retain			
547	Colorado Spruce	*Picea pungens*	Non-Native	16.0	1	2.0	1.5	Improbable	Very Poor	Public	Retain			
548	Colorado Spruce	*Picea pungens*	Non-Native	11.0	1	2.0	1.5	Improbable	Very Poor	Public	Retain			
549	Colorado Spruce	*Picea pungens*	Non-Native	17.0	1	3.0	1.5	Improbable	Fair	Public	Retain			
550	Colorado Spruce	*Picea pungens*	Non-Native	17.0	1	3.0	1.5	Improbable	Fair	Public	Retain			
551	Colorado Spruce	*Picea pungens*	Non-Native	13.0	1	1.5	1.5	Improbable	Very Poor	Public	Retain			
552	Colorado Spruce	*Picea pungens*	Non-Native	13.0	1	1.5	1.5	Improbable	Very Poor	Public	Retain			
553	Colorado Spruce	*Picea pungens*	Non-Native	16.0	1	2.0	1.5	Improbable	Fair	Public	Retain			
554	Colorado Spruce	*Picea pungens*	Non-Native	16.0	1	2.0	1.5	Improbable	Fair	Public	Retain			
555	Colorado Spruce	*Picea pungens*	Non-Native	20.0	1	2.0	1.5	Improbable	Fair	Public	Retain			
556	Colorado Spruce	*Picea pungens*	Non-Native	16.0	1	2.0	1.5	Improbable	Poor	Public	Retain			
557	Colorado Spruce	*Picea pungens*	Non-Native	18.0	1	2.0	1.5	Improbable	Fair	Public	Retain			
558	Colorado Spruce	*Picea pungens*	Non-Native	18.0	1	2.0	1.5	Improbable	Fair	Public	Retain			
559	Colorado Spruce	*Picea pungens*	Non-Native	18.0	1	2.0	1.5	Improbable	Fair	Public	Retain			
560	Colorado Spruce	*Picea pungens*	Non-Native	18.0	1	2.0	1.5	Improbable	Fair	Public	Retain			
561	Colorado Spruce	*Picea pungens*	Non-Native	19.0	1	2.0	1.5	Improbable	Fair	Public	Retain			
562	Colorado Spruce	*Picea pungens*	Non-Native	16.0	1	2.0	1.5	Improbable	Fair	Public	Retain			
563	Colorado Spruce	*Picea pungens*	Non-Native	16.0	1	2.0	1.5	Improbable	Fair	Public	Retain			
564	Colorado Spruce	*Picea pungens*	Non-Native	16.0	1	2.0	1.5	Improbable	Fair	Public	Retain			
565	Colorado Spruce	*Picea pungens*	Non-Native	16.0	1	2.0	1.5	Improbable	Poor	Public	Retain			
566	Colorado Spruce	*Picea pungens*	Non-Native	16.0	1	2.0	1.5	Improbable	Fair	Public	Retain			
567	Colorado Spruce	*Picea pungens*	Non-Native	16.0	1	2.0	1.5	Improbable	Fair	Public	Retain			
568	Colorado Spruce	*Picea pungens*	Non-Native	16.0	1	2.0	1.5	Improbable	Fair	Public	Retain			
569	Colorado Spruce	*Picea pungens*	Non-Native	16.0	1	2.0	1.5	Improbable	Fair	Public	Retain			
570	Colorado Spruce	*Picea pungens*	Non-Native	16.0	1	2.0	1.5	Improbable	Poor	Public	Retain			
571	Colorado Spruce	*Picea pungens*	Non-Native	16.0	1	2.0	1.5	Improbable	Poor	Public	Retain			
572	Colorado Spruce	*Picea pungens*	Non-Native	16.0	1	2.0	1.5	Improbable	Fair	Public	Retain			
573	Colorado Spruce	*Picea pungens*	Non-Native	14.0	1	2.0	1.5	Improbable	Poor	Public	Retain			
574	Colorado Spruce	*Picea pungens*	Non-Native	16.0	1	2.0	1.5	Improbable	Fair	Public	Retain			
575	Colorado Spruce	*Picea pungens*	Non-Native	17.0	1	2.0	1.5	Improbable	Fair	Public	Retain			
576	Colorado Spruce	*Picea pungens*	Non-Native	14.0	1	2.0	1.5	Improbable	Very Poor	Public	Retain			
577	Colorado Spruce	*Picea pungens*	Non-Native	15.0	1	2.0	1.5	Improbable	Poor	Public	Retain			
578	Colorado Spruce	*Picea pungens*	Non-Native	17.0	1	2.0	1.5	Improbable	Poor	Public	Retain			
579	Colorado Spruce	*Picea pungens*	Non-Native	17.0	1	2.0	1.5	Improbable	Poor	Public	Retain			
580	Colorado Spruce	*Picea pungens*	Non-Native	17.0	1	2.0	1.5	Improbable	Poor	Public	Retain			
581	Colorado Spruce	*Picea pungens*	Non-Native	17.0	1	2.0	1.5	Improbable	Fair	Public	Retain			
582	Colorado Spruce	*Picea pungens*	Non-Native	18.0	1	2.0	1.5	Improbable	Fair	Public	Retain			
583	Colorado Spruce	*Picea pungens*	Non-Native	18.0	1	2.0	1.5	Improbable	Fair	Public	Retain			
584	Colorado Spruce	*Picea pungens*	Non-Native	18.0	1	2.0	1.5	Improbable	Fair	Public	Retain			
585	Colorado Spruce	*Picea pungens*	Non-Native	18.0	1	2.0	1.5	Improbable	Fair	Public	Retain			
586	Colorado Spruce	*Picea pungens*	Non-Native	18.0	1	2.0	1.5	Improbable	Fair	Public	Retain			
587	Colorado Spruce	*Picea pungens*	Non-Native	18.0	1	2.0	1.5	Improbable	Poor	Public	Retain			
588	Colorado Spruce	*Picea pungens*	Non-Native	18.0	1	2.0	1.5	Improbable	Fair	Public	Retain			
589	Colorado Spruce	*Picea pungens*	Non-Native	18.0	1	2.0	1.5	Improbable	Poor	Public	Retain			
590	Colorado Spruce	*Picea pungens*	Non-Native	18.0	1	2.0	1.5	Improbable	Fair	Public	Retain			
591	Colorado Spruce	*Picea pungens*	Non-Native	18.0	1	2.0	1.5	Improbable	Poor	Public	Retain			
592	Colorado Spruce	*Picea pungens*	Non-Native	18.0	1	2.0	1.5	Improbable	Poor	Public	Retain			
593	Colorado Spruce	*Picea pungens*	Non-Native	18.0	1	2.0	1.5	Improbable	Fair	Public	Retain			
594	Colorado Spruce	*Picea pungens*	Non-Native	13.0	1	2.0	1.5	Improbable	Poor	Public	Retain			
595	Colorado Spruce	*Picea pungens*	Non-Native	17.0	1	2.0	1.5	Improbable	Poor	Public	Retain			
596	Colorado Spruce	*Picea pungens*	Non-Native	17.0	1	2.0	1.5	Improbable	Fair	Public	Retain			
597	Colorado Spruce	*Picea pungens*	Non-Native	18.0	1	2.0	1.5	Improbable	Poor	Public	Retain			

Map 3a

Ninth Line, Mississauga Environmental Assessment

Tree Inventory and Preservation Plan - Tree Tables

NATURAL RESOURCE SOLUTIONS INC.
Aquatic, Terrestrial and Wetland Biologists

Map Produced by Natural Resource Solutions Inc. This map is proprietary and confidential and must not be duplicated or distributed by any means without express written permission of NRSI.

Project: 2376
Date: March 12, 2021
Size: 24x36"

Map 3b

Ninth Line, Mississauga Environmental Assessment

Tree Inventory and Preservation Plan - Tree Tables

Natural Resource Solutions Inc.
Aquatic, Terrestrial and Wetland Biologists

Map Produced by Natural Resource Solutions Inc. This map is proprietary and confidential and must not be duplicated or distributed by any means without express written permission of NRSI.

Project: 2376
Date: March 12, 2021
Size: 24x36"

Tree Number	Common Name	Scientific Name	Native / Non-native	DBH (cm)	Stem Count	Crown Radius (m)	Minimum Tree Protection Zone (m)	Potential for Structural Failure Rating	Overall Condition	Ownership	Proposed Action	Rationale for Removal	Compensation	Comments
598	Colorado Spruce	*Picea pungens*	Non-Native	14.0	1	1.5	1.5	Improbable	Poor	Public	Retain			
599	Colorado Spruce	*Picea pungens*	Non-Native	15.0	1	2.5	1.5	Improbable	Very Poor	Public	Retain			
600	Colorado Spruce	*Picea pungens*	Non-Native	15.0	1	2.5	1.5	Improbable	Very Poor	Public	Retain			
601	Colorado Spruce	*Picea pungens*	Non-Native	14.0	1	1.5	1.5	Improbable	Poor	Public	Retain			
602	Colorado Spruce	*Picea pungens*	Non-Native	12.0	1	1.5	1.5	Improbable	Poor	Public	Retain			
603	Colorado Spruce	*Picea pungens*	Non-Native	16.0	1	1.5	1.5	Improbable	Fair	Public	Retain			
604	Colorado Spruce	*Picea pungens*	Non-Native	19.0	1	2.0	1.5	Improbable	Fair	Public	Retain			
605	Colorado Spruce	*Picea pungens*	Non-Native	15.0	1	2.5	1.5	Improbable	Very Poor	Public	Retain			
606	Colorado Spruce	*Picea pungens*	Non-Native	14.0	1	1.5	1.5	Improbable	Very Poor	Public	Retain			
607	Colorado Spruce	*Picea pungens*	Non-Native	16.0	1	1.5	1.5	Improbable	Poor	Public	Retain			
608	Colorado Spruce	*Picea pungens*	Non-Native	18.0	1	1.5	1.5	Improbable	Fair	Public	Retain			
609	Colorado Spruce	*Picea pungens*	Non-Native	14.0	1	1.5	1.5	Improbable	Very Poor	Public	Retain			
610	Colorado Spruce	*Picea pungens*	Non-Native	14.0	1	1.5	1.5	Improbable	Very Poor	Public	Retain			
611	Norway Maple	*Acer platanoides*	Non-Native	10.5	1	1.5	1.5	Improbable	Fair	Public	Retain			Columnar; damage at base.
612	Flowering Crab Apple	*Malus baccata*	Non-Native	12.8	1	2.0	1.5	Improbable	Fair	Public	Retain			Damage to stem; minor dieback.
613	Austrian Pine	*Pinus nigra*	Non-Native	16.0	1	3.0	1.5	Improbable	Fair	Public	Retain			Minor dieback.
614	Austrian Pine	*Pinus nigra*	Non-Native	11.0	1	2.0	1.5	Improbable	Poor	Public	Retain			30% dieback.
615	Austrian Pine	*Pinus nigra*	Non-Native	19.0	1	3.0	1.5	Improbable	Good	Public	Retain			Minor light pruning.
616	Austrian Pine	*Pinus nigra*	Non-Native	14.0	1	2.0	1.5	Improbable	Good	Public	Retain			Minor light pruning.
617	Austrian Pine	*Pinus nigra*	Non-Native	16.0	1	2.0	1.5	Improbable	Good	Public	Retain			Minor light pruning.
618	Austrian Pine	*Pinus nigra*	Non-Native	17.0	1	2.0	1.5	Improbable	Good	Public	Retain			Minor light pruning.
619	Flowering Crab Apple	*Malus baccata*	Non-Native	12.7	1	2.0	1.5	Improbable	Fair	Public	Retain			Water sprouts; minor dieback.
620	Flowering Crab Apple	*Malus baccata*	Non-Native	11.6	1	2.0	1.5	Improbable	Fair	Public	Retain			Water sprouts; minor dieback.
621	Norway Maple	*Acer platanoides*	Non-Native	15.2	1	1.5	1.5	Improbable	Fair	Public	Retain			Columnar; slightly epicormic.
622	Norway Maple	*Acer platanoides*	Non-Native	10.2	1	1.5	1.5	Improbable	Fair	Public	Retain			Columnar; slightly epicormic.
623	Norway Maple	*Acer platanoides*	Non-Native	13.6	1	1.5	1.5	Improbable	Fair	Public	Retain			Columnar; slightly epicormic.
624	Colorado Spruce	*Picea pungens*	Non-Native	19.0	1	2.5	1.5	Improbable	Fair	Public	Remove	Construction	2:1	Light pruning; minor lean.
625	Colorado Spruce	*Picea pungens*	Non-Native	13.0	1	2.0	1.5	Improbable	Good	Public	Remove	Construction	1:1	Minor light pruning.
626	Colorado Spruce	*Picea pungens*	Non-Native	12.0	1	1.5	1.5	Improbable	Excellent	Public	Retain			No visible defects.
627	Colorado Spruce	*Picea pungens*	Non-Native	15.0	1	1.5	1.5	Improbable	Excellent	Public	Retain			No visible defects.
628	Norway Maple	*Acer platanoides*	Non-Native	19.7	1	3.5	1.5	Improbable	Good	Public	Remove	Construction	2:1	Epicormic growth.
629	White Spruce	*Picea glauca*	Native	17.0	1	2.0	1.5	Improbable	Excellent	Public	Retain			No visible defects.
630	Colorado Spruce	*Picea pungens*	Non-Native	12.0	1	1.5	1.5	Improbable	Good	Public	Retain			Light pruning.
631	Colorado Spruce	*Picea pungens*	Non-Native	11.0	1	1.5	1.5	Improbable	Fair	Public	Retain			Minor dieback.
632	Silver Maple	*Acer saccharinum*	Native	29.0	1	3.5	1.8	Improbable	Good	Public	Remove	Construction	2:1	Codominant leaders at 3m.
633	Silver Maple	*Acer saccharinum*	Native	28.0	1	3.5	1.8	Improbable	Good	Public	Retain			
634	Colorado Spruce	*Picea pungens*	Non-Native	12.0	1	1.5	1.5	Improbable	Good	Public	Retain			
635	Colorado Spruce	*Picea pungens*	Non-Native	14.0	1	1.5	1.5	Improbable	Good	Public	Retain			
636	Colorado Spruce	*Picea pungens*	Non-Native	18.0	1	2.0	1.5	Improbable	Good	Public	Retain			
637	Japanese Silk Lilac	*Syringa reticulata*	Non-Native	14.0	1	2.0	1.5	Improbable	Fair	Public	Retain			
638	White Spruce	*Picea glauca*	Native	10.0	1	1.0	1.5	Improbable	Poor	Public	Retain			
639	Japanese Silk Lilac	*Syringa reticulata*	Non-Native	12.0	1	1.5	1.5	Improbable	Poor	Public	Retain			
640	Colorado Spruce	*Picea pungens*	Non-Native	15.0	1	1.5	1.5	Improbable	Good	Public	Remove	Construction	1:1	
641	Colorado Spruce	*Picea pungens*	Non-Native	15.0	1	1.5	1.5	Improbable	Good	Public	Remove	Construction	1:1	
642	Colorado Spruce	*Picea pungens*	Non-Native	14.0	1	2.0	1.5	Improbable	Fair	Public	Remove	Construction	1:1	
643	Norway Maple	*Acer platanoides*	Non-Native	17.0	1	2.5	1.5	Improbable	Fair	Public	Remove	Construction	2:1	
644	Colorado Spruce	*Picea pungens*	Non-Native	26.0	1	2.0	1.8	Improbable	Fair	Public	Remove	Construction	2:1	Partially rotated but has corrected.
645	Colorado Spruce	*Picea pungens*	Non-Native	27.0	1	2.0	1.8	Improbable	Poor	Public	Remove	Construction	No	Crown dieback.
646	Colorado Spruce	*Picea pungens*	Non-Native	29.0	1	2.0	1.8	Improbable	Good	Public	Remove	Construction	2:1	Partially tipped / rotated but has corrected.
647	Colorado Spruce	*Picea pungens*	Non-Native	26.0	1	2.0	1.8	Improbable	Excellent	Public	Remove	Construction	2:1	
648	Colorado Spruce	*Picea pungens*	Non-Native	24.0	1	1.5	1.8	Improbable	Fair	Public	Remove	Construction	2:1	Partially tipped but has corrected.
649	Red Maple	*Acer rubrum*	Native	40.4	2	4.5	3.0	Improbable	Fair	Public	Remove	Construction	3:1	
650	Small Leaf Linden	*Tilia cordata*	Non-Native	44.6	4	3.5	3.0	Improbable	Poor	Public	Remove	Construction	No	
651	Colorado Spruce	*Picea pungens*	Non-Native	12.0	1	2.0	1.5	Improbable	Fair	Public	Retain			
652	Colorado Spruce	*Picea pungens*	Non-Native	10.0	1	1.0	1.5	Improbable	Poor	Public	Retain			
653	Colorado Spruce	*Picea pungens*	Non-Native	13.0	1	1.0	1.5	Improbable	Good	Public	Retain			
654	Red Maple	*Acer rubrum*	Native	20.0	1	2.5	1.5	Improbable	Good	Public	Retain			
655	Red Maple	*Acer rubrum*	Native	20.0	1	2.5	1.5	Improbable	Good	Public	Retain			Codominant leaders.
656	Red Maple	*Acer rubrum*	Native	20.0	1	2.5	1.5	Improbable	Good	Public	Retain			Fair structure–needs pruning.
657	Red Maple	*Acer rubrum*	Native	20.0	1	2.0	1.5	Improbable	Good	Public	Retain			Codominant leaders at 3m.
658	Flowering Crab Apple	*Malus baccata*	Non-Native	16.0	1	1.5	1.5	Improbable	Fair	Private	Retain			
659	Flowering Crab Apple	*Malus baccata*	Non-Native	12.0	1	1.5	1.5	Improbable	Fair	Private	Retain			
660	Flowering Crab Apple	*Malus baccata*	Non-Native	11.0	1	1.0	1.5	Improbable	Poor	Private	Retain			
661	Flowering Crab Apple	*Malus baccata*	Non-Native	12.0	1	1.0	1.5	Improbable	Fair	Private	Retain			
662	Flowering Crab Apple	*Malus baccata*	Non-Native	11.0	1	1.0	1.5	Improbable	Poor	Private	Retain			
663	Flowering Crab Apple	*Malus baccata*	Non-Native	12.0	1	1.5	1.5	Improbable	Poor	Private	Retain			Planted too shallow.
664	Colorado Spruce	*Picea pungens*	Non-Native	18.0	1	1.5	1.5	Improbable	Good	Private	Retain			
665	Colorado Spruce	*Picea pungens*	Non-Native	24.0	1	2.0	1.8	Improbable	Good	Private	Retain			
666	Flowering Crab Apple	*Malus baccata*	Non-Native	11.0	1	1.0	1.5	Improbable	Poor	Private	Retain			Planted too shallow.
667	White Spruce	*Picea glauca*	Native	10.0	1	1.0	1.5	Improbable	Fair	Public	Retain			Sparse crown; heavy seed set.
668	White Spruce	*Picea glauca*	Native	12.0	1	2.0	1.5	Improbable	Good	Public	Retain			Heavy seed set.
669	White Spruce	*Picea glauca*	Native	15.0	1	2.0	1.5	Possible	Poor	Public	Retain			Some crown thinning; chlorosis; heavy seed set.
670	Sugar Maple	*Acer saccharum ssp. saccharum*	Native	11.0	1	2.5	1.5	Improbable	Fair	Public	Retain			Frost crack with ram's horn shows sapwood decay; minor epicormic growth.
671	Sugar Maple	*Acer saccharum ssp. saccharum*	Native	16.1	1	4.0	1.5	Possible	Fair	Public	Retain			Significant basal wound around half of stem, deadwood; upright form; basal shoot.
672	Sugar Maple	*Acer saccharum ssp. saccharum*	Native	18.3	1	3.5	1.5	Improbable	Good	Public	Retain			Multiple bark seams; circling roots; tight union; upright form.
673	Colorado Spruce	*Picea pungens*	Non-Native	14.6	1	2.0	1.5	Improbable	Fair	Public	Retain			Lower crown thinning; asymmetrical crown due to neighboring tree.
674	Colorado Spruce	*Picea pungens*	Non-Native	16.5	1	2.0	1.5	Improbable	Good	Public	Retain			Minor dieback.
675	Colorado Spruce	*Picea pungens*	Non-Native	15.1	1	1.5	1.5	Improbable	Good	Public	Retain			Interior needles browning.
676	Colorado Spruce	*Picea pungens*	Non-Native	20.5	1	1.5	1.8	Improbable	Good	Public	Retain			Minor dieback.
677	Colorado Spruce	*Picea pungens*	Non-Native	17.7	1	2.0	1.5	Improbable	Fair	Public	Retain			Minor epicormic growth; crown a bit sparse.
678	Amur Maple	*Acer ginnala*	Non-Native	11.9	1	2.0	1.5	Improbable	Fair	Public	Retain			Good form; basal shoots.
679	Colorado Spruce	*Picea pungens*	Non-Native	11.9	1	1.5	1.5	Improbable	Good	Public	Retain			Some epicormic growth.
680	Amur Maple	*Acer ginnala*	Non-Native	10.0	1	1.5	1.5	Improbable	Fair	Public	Retain			Good form; basal shoots.
681	Bur Oak	*Quercus macrocarpa*	Native	57.1	1	5.0	3.6	Possible	Fair	Public	Remove	Construction	4:1	Former second stem with fence; open wound and deadwood at base; gypsy moth presence including egg sacs; abuts neighboring tree; large pruning cuts for power lines; broken branch; some dieback.
682	Bur Oak	*Quercus macrocarpa*	Native	42.0	1	6.0	3.0	Improbable	Fair	Public	Remove	Construction	3:1	Abuts neighboring Bur Oak, therefore asymmetrical crown; old tear from past branch failure; pruning for power lines; decent woundwood development.
683	Siberian Elm	*Ulmus pumila*	Non-Native	13.5	1	3.0	1.5	Improbable	Good	Public	Remove	Construction	1:1	Long lower branches, phototropic growth; 2 tight branch angles.
684	Bur Oak	*Quercus macrocarpa*	Native	22.2	1	5.0	1.8	Improbable	Fair	Public	Remove	Construction	2:1	Some basal decay, but reaction wood present; good root flare; small broken branches.
685	Siberian Elm	*Ulmus pumila*	Non-Native	16.1	1	4.0	1.5	Possible	Good	Public	Remove	Construction	2:1	Basal shoots; some dieback; overextended branch towards road.
686	Siberian Elm	*Ulmus pumila*	Non-Native	11.1	1	2.5	1.5	Improbable	Fair	Public	Remove	Construction	1:1	Close to power lines.
687	Siberian Elm	*Ulmus pumila*	Non-Native	16.3	1	4.0	1.5	Possible	Fair	Public	Remove	Construction	2:1	Pistol butt; included bark between stem and lower branch; tight union.
688	Siberian Elm	*Ulmus pumila*	Non-Native	12.1	1	2.0	1.5	Improbable	Good	Public	Remove	Construction	1:1	Circling root; small dead branches; pistol butt; scaffold branch tight union with leader.
689	Siberian Elm	*Ulmus pumila*	Non-Native	13.9	1	3.0	1.5	Improbable	Fair	Public	Remove	Construction	1:1	Once had root rot and was windthrown; sent up new stem; asymmetrical crown due to neighboring tree; poor form but seems stable.
690	Bur Oak	*Quercus macrocarpa*	Native	22.8	1	4.0	1.8	Possible	Good	Public	Remove	Construction	2:1	Some pruning of lower branches; some dieback of lower branches.
691	Siberian Elm	*Ulmus pumila*	Non-Native	11.4	1	3.0	1.5	Improbable	Fair	Public	Remove	Construction	1:1	Growing from large root, perhaps rhizome.
692	Siberian Elm	*Ulmus pumila*	Non-Native	11.2	1	2.5	1.5	Possible	Fair	Public	Remove	Construction	1:1	Sharply crooked stem; tight branch angles; asymmetrical crown.
693	Siberian Elm	*Ulmus pumila*	Non-Native	12.2	1	5.0	1.5	Possible	Good	Public	Remove	Construction	1:1	Some basal shoots; overextended branch towards road; branch rub.
694	Siberian Elm	*Ulmus pumila*	Non-Native	11.6	1	2.5	1.5	Improbable	Fair	Public	Remove	Construction	1:1	Good central leader; some dieback.
695	Siberian Elm	*Ulmus pumila*	Non-Native	10.2	1	2.5	1.5	Possible	Fair	Public	Remove	Construction	1:1	Sharply crooked stem; 2 tight branch angles.
696	Siberian Elm	*Ulmus pumila*	Non-Native	16.7	4	3.0	1.5	Improbable	Good	Public	Remove	Construction	2:1	Codominant stems; branch rubbing.
697	Bur Oak	*Quercus macrocarpa*	Native	24.5	1	3.0	1.8	Improbable	Good	Public	Remove	Construction	2:1	Bark seams mostly closed; bark staining.
698	Bur Oak	*Quercus macrocarpa*	Native	18.0	1	2.5	1.5	Improbable	Fair	Public	Remove	Construction	2:1	Compact crown; codominant leaders; small basal wound.
699	Amur Maple	*Acer ginnala*	Non-Native	14.5	1	2.0	1.5	Probable	Good	Public	Retain			Stem wounds; pruned; scaffold branch broken but still attached.
700	Amur Maple	*Acer ginnala*	Non-Native	11.9	1	2.5	1.5	Improbable	Fair	Public	Retain			Basal shoots, epicormic growth; exposed roots; birds' nests last year.
701	Amur Maple	*Acer ginnala*	Non-Native	13.5	1	2.5	1.5	Improbable	Fair	Public	Retain			Swollen base; circling root; few pruned branches; 1 tear from branch failure.
702	Amur Maple	*Acer ginnala*	Non-Native	13.4	1	2.0	1.5	Improbable	Fair	Public	Retain			Basal shoots; stem wounds; compartmentalisation; sunken tissue.
703	Amur Maple	*Acer ginnala*	Non-Native	11.9	1	1.5	1.5	Improbable	Good	Public	Retain			Basal shoots; stem wound; compartmentalisation; lawnmower damage; included bark.
704	Colorado Spruce	*Picea pungens*	Non-Native	13.2	1	2.0	1.5	Improbable	Fair	Public	Retain			Good form; very minor dieback in low branches.
705	Colorado Spruce	*Picea pungens*	Non-Native	16.4	1	1.5	1.5	Improbable	Good	Public	Retain			Some epicormic growth; minor dieback.
706	Colorado Spruce	*Picea pungens*	Non-Native	16.4	1	1.5	1.5	Improbable	Fair	Public	Retain			Irregular crown; dense foliage.
707	Colorado Spruce	*Picea pungens*	Non-Native	15.5	1	1.5	1.5	Improbable	Fair	Public	Retain			Decent form; minor epicormic growth; gypsy moth egg sac.
708	Colorado Spruce	*Picea pungens*	Non-Native	18.0	1	2.0	1.5	Improbable	Good	Public	Retain			Some epicormic growth.
709	Colorado Spruce	*Picea pungens*	Non-Native	18.2	1	2.0	1.5	Improbable	Fair	Public	Retain			Decent form; lower branches pruned.
710	Bur Oak	*Quercus macrocarpa*	Native	56.9	1	7.0	3.6	Possible	Poor	Public	Remove	Construction	No	Basal decay on side of road; large branches pruned for power lines, unbalanced crown; dead branches; dieback.
711	Amur Maple	*Acer ginnala*	Non-Native	13.2	1	2.0	1.5	Possible	Fair	Public	Retain			Central leader pruned; poor root structure; stem wounds to sapwood; compartmentalisation; basal shoots pruned.
712	Amur Maple	*Acer ginnala*	Non-Native	12.8	1	2.5	1.5	Improbable	Fair	Public	Retain			Spiral bark seam; stem wounds; vigorous lateral topped.
713	Amur Maple	*Acer ginnala*	Non-Native	10.5	1	2.5	1.5	Improbable	Fair	Public	Retain			Stem wound, partly closed; crooked branches; heavy seed set.
714	Amur Maple	*Acer ginnala*	Non-Native	10.3	1	2.0	1.5	Improbable	Fair	Public	Retain			Circling root; minor stem wounds; minor pruning.
715	Amur Maple	*Acer ginnala*	Non-Native	13.3	1	2.0	1.5	Improbable	Fair	Public	Retain			Decent form; crooked branches.
716	Bur Oak	*Quercus macrocarpa*	Native	82.7	1	7.5	5.4	Probable	Poor	Public	Remove	Construction	No	Root rot; 40% live crown lost; dead scaffold branches; epicormic growth; pruning towards power lines; potential past excavation in root zone.
717	Colorado Spruce	*Picea pungens*	Non-Native	16.0	1	2.0	1.5	Improbable	Fair	Public	Remove	Construction	2:1	No visible root flare; epicormic growth.
718	Colorado Spruce	*Picea pungens*	Non-Native	14.2	1	1.5	1.5	Improbable	Good	Public	Remove	Construction	1:1	No visible defects.
719	Colorado Spruce	*Picea pungens*	Non-Native	17.5	1	2.0	1.5	Improbable	Good	Public	Remove	Construction	2:1	Irregular crown.
720	Colorado Spruce	*Picea pungens*	Non-Native	15.1	1	1.5	1.5	Improbable	Excellent	Public	Remove	Construction	1:1	No visible defects.
721	Colorado Spruce	*Picea pungens*	Non-Native	16.0	1	2.0	1.5	Improbable	Good	Public	Remove	Construction	2:1	Vigorous.
722	Colorado Spruce	*Picea pungens*	Non-Native	14.6	1	1.5	1.5	Improbable	Fair	Public	Remove	Construction	1:1	Some epicormic growth, minor dieback.
723	Colorado Spruce	*Picea pungens*	Non-Native	15.0	1	2.0	1.5	Improbable	Good	Public	Remove	Construction	1:1	Slightly suppressed by fence.
724	Colorado Spruce	*Picea pungens*	Non-Native	20.6	1	2.0	1.8	Improbable	Good	Public	Remove	Construction	2:1	Interior needles browning.
725	Colorado Spruce	*Picea pungens*	Non-Native	18.0	1	2.0	1.5	Improbable	Excellent	Public	Remove	Construction	2:1	No visible defects.
726	Amur Maple	*Acer ginnala*	Non-Native	10.4	1	1.5	1.5	Possible	Fair	Public	Retain			Lawnmower damage; tear from branch failure; epicormic growth; bird's nest.
727	Amur Maple	*Acer ginnala*	Non-Native	14.6	1	2.5	1.5	Possible	Fair	Public	Retain			Two low branches twisting around main stem, fused; included bark; circling root; minor stem wound; some damage to stem from lawn maintenance.
728	Colorado Spruce	*Picea pungens*	Non-Native	17.0	1	2.0	1.5	Improbable	Good	Public	Remove	Construction	2:1	Good form; interior needles browning.
729	Colorado Spruce	*Picea pungens*	Non-Native	14.4	1	1.5	1.5	Improbable	Fair	Public	Remove	Construction	1:1	Some epicormic growth.
730	Colorado Spruce	*Picea pungens*	Non-Native	18.1	1	1.5	1.5	Improbable	Fair	Public	Remove	Construction	2:1	Irregular crown; minor dieback on road side.
731	Colorado Spruce	*Picea pungens*	Non-Native	18.2	1	2.0	1.5	Improbable	Good	Public	Remove	Construction	2:1	Very minor dieback.
732	Colorado Spruce	*Picea pungens*	Non-Native	14.5	1	2.0	1.5	Improbable	Fair	Public	Remove	Construction	1:1	Dieback on road side.
733	Colorado Spruce	*Picea pungens*	Non-Native	15.6	1	2.0	1.5	Improbable	Good	Public	Remove	Construction	1:1	Good form; minor epicormic growth.
734	Colorado Spruce	*Picea pungens*	Non-Native	16.9	1	2.0	1.5	Improbable	Good	Public	Retain			Good form; interior needles browning.
735	Colorado Spruce	*Picea pungens*	Non-Native	17.5	1	1.5	1.5	Improbable	Excellent	Public	Remove	Construction	2:1	Good form.
736	Colorado Spruce	*Picea pungens*	Non-Native	12.4	1	1.5	1.5	Improbable	Good	Public	Remove	Construction	1:1	Good form; minor dieback.
737	Colorado Spruce	*Picea pungens*	Non-Native	18.8	1	1.5	1.5	Improbable	Good	Public	Remove	Construction	2:1	Good form; very minor dieback.
738	Colorado Spruce	*Picea pungens*	Non-Native	15.6	1	1.5	1.5	Improbable	Good	Public	Remove	Construction	1:1	Good form.
739	Colorado Spruce	*Picea pungens*	Non-Native	13.8	1	1.5	1.5	Improbable	Good	Public	Retain			Good form; very minor dieback.
740	Silver Maple	*Acer saccharinum*	Native	10.0	1	2.0	1.5	Possible	Fair	Private	Retain			Possible frost crack, partly closed; vigorous lateral branch; healthy crown.
741	Silver Maple	*Acer saccharinum*	Native	10.5	1	2.5	1.5	Improbable	Good	Private	Retain			Good structure; strong central leader; sunken tissue in stem; possible stem wound.
742	Thornless Honey Locust	*Gleditsia triacanthos var. inermis*	Non-Native	25.6	1	4.0	1.8	Improbable	Good	Public	Remove	Construction	2:1	Minor epicormic growth.
743	Black Walnut	*Juglans nigra*	Native	10.9	1	1.5	1.5	Improbable	Good	Public	Remove	Construction	1:1	Stem on survey stake; healthy young crown.
744	Silver Maple	*Acer saccharinum*	Native	31.4	3	3.5	2.4	Improbable	Fair	Public	Remove	Construction	3:1	Codominant leaders; included bark; very small branches over road.
745	Freeman's Maple	*Acer X freemanii*	Native	13.9	1	2.5	1.5	Improbable	Fair	Public	Remove	Construction	1:1	Minor epicormic growth.
746	Freeman's Maple	*Acer X freemanii*	Native	11.6	1	2.5	1.5	Improbable	Good	Public	Remove	Construction	1:1	Good form; minor epicormic growth.
747	Thornless Honey Locust	*Gleditsia triacanthos var. inermis*	Non-Native	10.0	1	2.0	1.5	Improbable	Excellent	Public	Remove	Construction	1:1	No visible defects.
748	Thornless Honey Locust	*Gleditsia triacanthos var. inermis*	Non-Native	21.5	1	3.0	1.8	Improbable	Good	Public	Remove	Construction	2:1	Asymmetrical crown; minor poor pruning cuts.
749	Freeman's Maple	*Acer X freemanii*	Native	24.4	1	3.0	1.8	Improbable	Fair	Public	Remove	Construction	2:1	Asymmetrical crown towards road; small dead branch.
750	Austrian Pine	*Pinus nigra*	Non-Native	38.5	1	4.0	2.4	Improbable	Fair	Public	Remove	Construction	3:1	Minor defoliation.
751	Austrian Pine	*Pinus nigra*	Non-Native	38.5	1	4.0	2.4	Improbable	Fair	Public	Remove	Construction	3:1	Minor defoliation.
752	Austrian Pine	*Pinus nigra*	Non-Native	30.0	1	4.0	1.8	Improbable	Fair	Public	Remove	Construction	2:1	Minor defoliation.
753	Austrian Pine	*Pinus nigra*	Non-Native	39.9	1	4.0	2.4	Improbable	Fair	Public	Remove	Construction	3:1	Minor defoliation.
754	Austrian Pine	*Pinus nigra*	Non-Native	40.0	1	4.5	2.4	Improbable	Fair	Public	Remove	Construction	3:1	Minor defoliation.
755	Golden Weeping Willow	*Salix alba var. vitellina*	Non-Native	66.8	1	4.0	4.2	Possible	Fair	Private	Remove	Construction	2:1	Large dead branches; galleries; epicormic growth; small cavity made by bird.
756	Red Oak	*Quercus rubra*	Native	74.0	2	6.0	4.8	Improbable	Good	Private	Remove	Construction	2:1	Codominant leaders; pruned epicormic growth; included bark.
757	Red Oak	*Quercus rubra*	Native	42.4	2	5.0	3.0	Improbable	Fair	Private	Remove	Construction	1:1	Codominant leaders; included bark.
758	Bur Oak	*Quercus macrocarpa*	Native	98.2	1	8.0	6.0	Improbable	Good	Private	Remove	Construction	2:1	Minor rot; topped; healthy remaining stems.
759	Bur Oak	*Quercus macrocarpa*	Native	122.8	1	10.0	7.4	Improbable	Good	Private	Remove	Construction	2:1	Massive layered canopy; minor deadwood; good form.
760	Thornless Honey Locust	*Gleditsia triacanthos var. inermis*	Non-Native	37.3	1	4.0	2.4	Improbable	Good	Private	Remove	Construction	1:1	Asymmetrical crown towards road.
761	Scots Pine	*Pinus sylvestris*	Non-Native	25.0	1	4.0	1.8	Improbable	Fair	Private	Remove	Construction	1:1	Minor broken branches.
762	Norway Maple	*Acer platanoides*	Non-Native	19.2	1	3.0	1.5	Improbable	Fair	Public	Remove	Construction	2:1	Torsion seam; minor epicormic growth.
763	Norway Maple	*Acer platanoides*	Non-Native	14.3	1	2.0	1.5	Possible	Poor	Public	Remove	Construction	No	Dieback; open seam; water sprouts.
764	Norway Maple	*Acer platanoides*	Non-Native	25.4	1	3.5	1.8	Improbable	Good	Public	Remove	Construction	2:1	Minor epicormic growth.
765	Bur Oak	*Quercus macrocarpa*	Native	28.7	1	4.0	3.6	Improbable	Fair	Public	Remove	Construction	2:1	Stem 1m from concrete; epicormic growth.
766	White Elm	*Ulmus americana*	Native	32.8	1	6.0	4.8	Improbable	Good	Public	Remove	Construction	3:1	Good form; mostly healthy crown; minor epicormic growth; gypsy moth.
767	White Elm	*Ulmus americana*	Native	14.0	1	3.5	2.4	Improbable	Fair	Public	Remove	Construction	1:1	1 tight branch angle; epicormic growth.
768	Red Oak	*Quercus rubra*	Native	24.3	1	4.0	3.6	Improbable	Good	Public	Remove	Construction	2:1	1 dead branch; minor epicormic growth; gypsy moth egg sacs.
769	American Basswood	*Tilia americana*	Native	10.5	1	2.0	2.4	Improbable	Fair	Public	Remove	Construction	1:1	Good branch stub closure; suppressed; broken branch.
770	Red Oak	*Quercus rubra*	Native	15.1	1	3.5	2.4	Improbable	Fair	Public	Remove	Construction	1:1	Asymmetrical crown; minor epicormic growth; slightly crooked stem.
771	Red Oak	*Quercus rubra*	Native	28.0	1	3.5	3.6	Possible	Fair	Public	Remove	Construction	2:1	Potential canker; some dieback; gypsy moth egg sacs; codominant leaders.
772	Red Oak	*Quercus rubra*	Native	27.3	1	4.0	3.6	Improbable	Fair	Public	Remove	Construction	2:1	Bark seams lower stem; open wound with woundwood; asymmetrical crown due to neighboring tree; gypsy moth egg sacs.
773	White Ash	*Fraxinus americana*	Native	13.8	1	2.0	2.4	Possible	Poor	Public	Remove	Construction	No	Dieback; EAB exit holes.
774	Eastern White Pine	*Pinus strobus*	Native	35.6	2		4.8	Improbable	Dead	Public	Remove	Construction	No	Dead snag 4m tall; topped.
775	American Basswood	*Tilia americana*	Native	18.8	1	2.5	2.4	Improbable	Fair	Public	Remove	Construction	2:1	Poor structure.
776	Eastern White Pine	*Pinus strobus*	Native	22.5	1	2.5	3.6	Possible	Dead	Public	Remove	Construction	No	Codominant leaders; shedding bark from branches.
777	Eastern White Pine	*Pinus strobus*	Native	46.3	1	5.0	6.0	Improbable	Fair	Public	Remove	Construction	4:1	Crown thinning; dead branches.
778	Bur Oak	*Quercus macrocarpa*	Native	17.7	1	3.0	2.4	Improbable	Good	Public	Remove	Construction	2:1	Slightly crooked stem; asymmetrical crown.
779	Red Oak	*Quercus rubra*	Native	37.5	1	4.5	4.8	Improbable	Fair	Public	Remove	Construction	3:1	1 dead branch; lacking some vigour.
780	American Basswood	*Tilia americana*	Native	12.6	1	2.0	2.4	Improbable	Good	Public	Remove	Construction	1:1	Asymmetrical crown; good branch stub closure; 1 tight union.
781	American Basswood	*Tilia americana*	Native	23.9	1	3.0	3.6	Possible	Fair	Public	Remove	Construction	2:1	Once lost leaders, poor attachments on resulting branches; full crown.
782	White Elm	*Ulmus americana*	Native	31.4	2	5.0	4.8	Improbable	Good	Public	Remove	Construction	3:1	Codominant stems with included bark, twisting around each other; good root flare; bark rubbing wound.
783	White Elm	*Ulmus americana*	Native	20.7	1	3.0	3.6	Improbable	Fair	Public	Remove	Construction	2:1	Closed basal wound; outsized lateral branch.
784	White Elm	*Ulmus americana*	Native	19.6	1	3.0	2.4	Possible	Fair	Public	Remove	Construction	2:1	Outsized lateral branch toward road; 2 past failures; minor epicormic growth.
785	Green Ash	*Fraxinus pennsylvanica*	Native	17.4	1	2.5	2.4	Possible	Very Poor	Public	Remove	Construction	No	EAB exit holes; crown mostly dead.
786	American Basswood	*Tilia americana*	Native	17.0	1	3.0	2.4	Possible	Fair	Public	Remove	Construction	2:1	Bark seam; crooked top; basal shoot; 1 branch wound.
787	American Basswood	*Tilia americana*	Native	23.0	2	1.5	3.6	Possible	Poor	Public	Remove	Construction	No	Cankers in stem; topped; gypsy moth egg sacs.

Tree Number	Common Name	Scientific Name	Native / Non-native	DBH (cm)	Stem Count	Crown Radius (m)	Minimum Tree Protection Zone (m)	Potential for Structural Failure Rating	Overall Condition	Ownership	Proposed Action	Rationale for Removal	Compensation	Comments
788	American Basswood	*Tilia americana*	Native	25.9	3	4.0	3.6	Improbable	Good	Public	Remove	Construction	2:1	Codominant stems.
789	White Elm	*Ulmus americana*	Native	19.8	1	2.5	2.4	Improbable	Good	Public	Remove	Construction	2:1	Outsized, vigorous lateral toward road.
790	American Basswood	*Tilia americana*	Native	10.9	1	2.0	2.4	Possible	Fair	Public	Remove	Construction	1:1	Poor structure; few dead lower branches.
791	White Elm	*Ulmus americana*	Native	25.5	1	5.0	3.6	Improbable	Good	Public	Remove	Construction	2:1	Codominant leaders; good root flare; some epicormic growth.
792	American Basswood	*Tilia americana*	Native	16.2	1	3.0	2.4	Improbable	Fair	Public	Remove	Construction	2:1	Woundwood at base; asymmetrical crown; crossing branches.
793	American Basswood	*Tilia americana*	Native	22.2	1	2.5	3.6	Improbable	Fair	Public	Remove	Construction	2:1	1 past failure; bark seam, lower stem; slightly asymmetrical crown.
794	Red Oak	*Quercus rubra*	Native	14.0	1	2.5	2.4	Improbable	Fair	Public	Remove	Construction	1:1	Asymmetrical crown due to neighboring tree; minor epicormic growth; once lost leader; good wound closure.
795	Red Oak	*Quercus rubra*	Native	18.3	1	3.0	2.4	Improbable	Fair	Public	Remove	Construction	2:1	Good wound closure; broken leader.
796	Red Oak	*Quercus rubra*	Native	15.4	1	3.5	2.4	Improbable	Fair	Public	Remove	Construction	1:1	Asymmetrical crown due to neighboring tree; minor epicormic growth; gypsy moth egg sacs.
797	Large-tooth Aspen	*Populus grandidentata*	Native	10.3	1	2.0	2.4	Improbable	Fair	Public	Remove	Construction	1:1	Light pruning; strong taper; asymmetrical crown.
798	Red Oak	*Quercus rubra*	Native	18.2	1	3.5	2.4	Improbable	Fair	Public	Remove	Construction	2:1	Corrected lean; asymmetrical crown; minor epicormic growth; gypsy moth egg sacs.
799	Red Oak	*Quercus rubra*	Native	18.5	1	3.5	2.4	Improbable	Fair	Public	Remove	Construction	2:1	Straight slightly bowed, once lost leader; asymmetrical crown; minor epicormic growth; gypsy moth egg sacs.
800	Red Oak	*Quercus rubra*	Native	26.0	1	4.0	3.6	Improbable	Good	Public	Remove	Construction	2:1	Straight stem; good structure; gypsy moth egg sacs.
801	Sugar Maple	*Acer saccharum ssp. saccharum*	Native	10.6	1	2.5	2.4	Improbable	Fair	Public	Retain			Suppressed crown; 2 broken branches; growing at edge of pit; very minor epicormic growth.
802	White Ash	*Fraxinus americana*	Native	14.0	1	2.0	2.4	Probable	Very Poor	Public	Remove	Condition	No	Root rot and lifted root plate, leaning into neighboring tree; EAB exit holes.
803	White Elm	*Ulmus americana*	Native	20.5	1	4.0	3.6	Improbable	Fair	Public	Remove	Construction	2:1	High crown with phototropic growth toward road; slightly crooked stem; dead lower branches.
804	Sugar Maple	*Acer saccharum ssp. saccharum*	Native	11.4	1	2.5	2.4	Improbable	Good	Public	Remove	Construction	1:1	Codominant leader; asymmetrical crown towards road;
805	American Basswood	*Tilia americana*	Native	11.9	1	2.0	2.4	Improbable	Fair	Public	Retain			Crooked stem; closed stem wound.
806	American Basswood	*Tilia americana*	Native	12.6	1	2.0	2.4	Improbable	Fair	Public	Retain			High crown slightly suppressed by large White Pine.
807	Red Oak	*Quercus rubra*	Native	28.4	1	5.0	3.6	Improbable	Good	Public	Remove	Construction	2:1	Asymmetrical crown towards road; slight lean towards road; gypsy moth egg sacs; some pruning cuts.
808	Eastern White Pine	*Pinus strobus*	Native	58.3	1	7.0	7.2	Possible	Fair	Public	Remove	Construction	4:1	Crown thinning; light pruning; potential basal decay (fruiting bodies).
809	Eastern White Pine	*Pinus strobus*	Native	60.3	1	5.5	8.4	Improbable	Good	Public	Remove	Construction	4:1	Codominant stems split at 1.8m; included bark; vines in lower crown; gypsy moth; light pruning.
810	American Basswood	*Tilia americana*	Native	14.2	1	3.0	2.4	Possible	Good	Public	Remove	Construction	1:1	Small second stem broken off; asymmetrical crown towards road; gypsy moth egg sacs.
811	Sugar Maple	*Acer saccharum ssp. saccharum*	Native	11.0	1	4.0	2.4	Possible	Good	Public	Remove	Construction	1:1	Asymmetrical crown towards road; central leader broken off; gypsy moth egg sac.
812	Eastern White Pine	*Pinus strobus*	Native	39.9	1	4.0	4.8	Improbable	Fair	Public	Retain			Pronounced root flare; corrected lean south, large anchor roots opposite.
813	Eastern White Pine	*Pinus strobus*	Native	28.9	1	2.0	3.6	Probable	Dead	Public	Remove	Condition	No	Stem broken off approx. 5m up; only a couple dead branches remaining.
814	Red Oak	*Quercus rubra*	Native	27.0	1	5.0	3.6	Improbable	Good	Public	Retain			Straight stem; slightly asymmetrical crown due to neighboring tree; crooked branches.
815	Hop Hornbeam	*Ostrya virginiana*	Native	10.3	1	2.5	2.4	Improbable	Good	Public	Retain			Good branch stub closure.
816	Hop Hornbeam	*Ostrya virginiana*	Native	11.1	1	2.0	2.4	Improbable	Fair	Public	Retain			Few broken branches.
817	White Ash	*Fraxinus americana*	Native	11.1	1		2.4	Possible	Dead	Public	Remove	Construction	No	4m snag.
818	Red Oak	*Quercus rubra*	Native	16.1	1	3.0	2.4	Improbable	Fair	Public	Remove	Construction	2:1	Asymmetrical crown towards road; central leader broken off, hanging; stem wounds.
819	Hop Hornbeam	*Ostrya virginiana*	Native	10.3	1	2.0	2.4	Improbable	Good	Public	Retain			Asymmetrical crown towards road; well-developed root flare; strong central leader.
820	Hawthorn species	*Crataegus sp.*	Native	13.1	1	3.0	2.4	Improbable	Fair	Public	Retain			Arching lean toward road; buttress roots.
821	Hop Hornbeam	*Ostrya virginiana*	Native	10.1	1	2.0	2.4	Improbable	Fair	Public	Retain			Few dead branches.
822	Hop Hornbeam	*Ostrya virginiana*	Native	10.1	1	3.0	2.4	Improbable	Good	Public	Retain			Asymmetrical crown due to neighboring tree; crooked lower stem.
823	American Basswood	*Tilia americana*	Native	10.5	1	1.5	2.4	Improbable	Fair	Public	Remove	Construction	1:1	Slight lean toward road; couple dead branches.
824	White Elm	*Ulmus americana*	Native	19.9	1	3.5	2.4	Improbable	Good	Public	Remove	Construction	2:1	Asymmetrical crown towards road; minor epicormic growth; well-developed root flare; branches from adjacent tree leaning onto it; some vine growth.
825	Red Oak	*Quercus rubra*	Native	32.8	2	5.5	4.8	Improbable	Good	Public	Retain			Codominant stems with included bark; full crown; epicormic growth.
826	American Basswood	*Tilia americana*	Native	10.0	1	2.0	2.4	Possible	Fair	Public	Remove	Construction	1:1	Former central leader broken off; crooked stem, slight leaning towards road; stem wounds.
827	White Elm	*Ulmus americana*	Native	23.8	1	4.0	3.6	Possible	Fair	Public	Retain			90 degree angle in stem; leaning towards road, branches reaching curb.
828	American Basswood	*Tilia americana*	Native	11.9	2	2.5	2.4	Improbable	Fair	Public	Retain			Codominant stems; phototropic growth toward road.
829	Hawthorn species	*Crataegus sp.*	Native	18.4	2	1.5	1.5	Possible	Poor	Shared	Remove	Construction	No	Dead branches; water sprouts.
830	Bur Oak	*Quercus macrocarpa*	Native	26.5	1	4.0	1.8	Improbable	Fair	Shared	Remove	Construction	2:1	Epicormic growth; open wound on main stem with good compartmentalisation.
831	Bur Oak	*Quercus macrocarpa*	Native	18.7	1	2.0	1.5	Improbable	Fair	Public	Remove	Construction	2:1	Minor dieback. 4 very closely growing.
832	Bur Oak	*Quercus macrocarpa*	Native	16.5	1	2.0	1.5	Improbable	Fair	Public	Remove	Construction	2:1	Minor dieback. 4 very closely growing.
833	Bur Oak	*Quercus macrocarpa*	Native	20.8	1	2.0	1.8	Improbable	Fair	Public	Remove	Construction	2:1	Minor dieback. 4 very closely growing.
834	Bur Oak	*Quercus macrocarpa*	Native	19.6	1	2.0	1.5	Improbable	Fair	Public	Remove	Construction	2:1	Minor dieback. 4 very closely growing.
835	Bur Oak	*Quercus macrocarpa*	Native	11.5	1	1.5	1.5	Improbable	Good	Public	Remove	Construction	1:1	Codominant leaders.
836	White Elm	*Ulmus americana*	Native	44.6	9	5.5	3.0	Improbable	Good	Shared	Remove	Construction	3:1	Codominant stems diverging low; arching form; small dead branches; branch crossing.
837	Freeman's Maple	*Acer X freemanii*	Native	55.2	5	5.5	3.6	Improbable	Good	Shared	Remove	Construction	4:1	Codominant leaders; minor dieback.
838	White Elm	*Ulmus americana*	Native	23.5	1	4.0	1.8	Improbable	Good	Public	Remove	Construction	2:1	Good structure; 1 small dead branch.
839	White Elm	*Ulmus americana*	Native	19.2	2	2.5	1.5	Improbable	Good	Public	Remove	Construction	2:1	Decent structure; 1 stem slightly suppressed by neighboring tree.
840	Golden Weeping Willow	*Salix alba var. vitellina*	Non-Native	55.0	1	6.0	3.6	Possible	Fair	Private	Retain			Major pruning cuts on each main limb, potential history of branch failure; water sprouts.
841	Golden Weeping Willow	*Salix alba var. vitellina*	Non-Native	60.0	1	6.5	3.6	Improbable	Good	Private	Retain			Large, spreading limbs; history of branch failure; water sprouts.
842	Norway Maple	*Acer platanoides*	Non-Native	11.6	2	2.5	1.5	Improbable	Good	Public	Retain			2 stems, 1 suppressed; healthy crown.
843	Silver Maple	*Acer saccharinum*	Native	72.3	1	7.0	4.8	Improbable	Fair	Public	Retain			2 large leaders, 1 broken; potential centre rot; 1 other branch failure; full crown.
844	Horsechestnut	*Aesculus hippocastanum*	Non-Native	47.7	1	4.5	3.0	Probable	Fair	Public	Retain			Open wound from past tear; advanced canker in 2 scaffold branches; centre rot.
845	Horsechestnut	*Aesculus hippocastanum*	Non-Native	38.0	1	3.0	2.4	Probable	Dead	Shared	Remove	Condition	No	Dead, broken top; loose bark; cavity.
846	White Ash	*Fraxinus americana*	Native	24.7	1	3.0	1.8	Probable	Dead	Shared	Remove	Condition	No	Dead; lacking all bark.
847	Crack Willow	*Salix fragilis*	Non-Native	25.0	1	4.5	1.8	Improbable	Fair	Public	Retain			Stems twist around each other; broken leaders, water sprouts.
848	Crack Willow	*Salix fragilis*	Non-Native	23.0	1	4.5	1.8	Improbable	Good	Public	Retain			Crossing branches.
849	Crack Willow	*Salix fragilis*	Non-Native	11.0	1	2.5	1.5	Improbable	Good	Public	Retain			Vigorous lateral branch.
850	Crack Willow	*Salix fragilis*	Non-Native	23.1	4	4.0	1.8	Improbable	Fair	Public	Retain			Codominant stems; healthy crown.
851	Crack Willow	*Salix fragilis*	Non-Native	19.0	1	4.0	1.5	Improbable	Fair	Public	Retain			Minor lean; growing around power line.
852	Hawthorn species	*Crataegus sp.*	Native	12.0	1	2.0	1.5	Improbable	Fair	Public	Retain			Minor lean; 1 past branch failure.
853	Crack Willow	*Salix fragilis*	Non-Native	23.9	2	4.0	1.8	Improbable	Fair	Public	Retain			2 stems; broad crown; growing around power line.
854	Crack Willow	*Salix fragilis*	Non-Native	22.0	1	3.5	1.8	Improbable	Fair	Public	Retain			Low branching; codominant leaders; growing around power line.
855	Crack Willow	*Salix fragilis*	Non-Native	22.7	3	4.0	1.8	Possible	Fair	Public	Retain			Codominant stems; included bark; growing into metal stake, around power line.
856	Freeman's Maple	*Acer X freemanii*	Native	66.7	1	7.0	4.2	Improbable	Good	Shared	Retain			Slightly included bark.
857	Sugar Maple	*Acer saccharum ssp. saccharum*	Native	69.7	1	8.0	4.2	Improbable	Fair	Private	Retain			Small dead branches; good form.
858	Black Locust	*Robinia pseudoacacia*	Non-Native	10.6	1	2.5	1.5	Improbable	Fair	Public	Retain			Minor lean towards road.
859	Black Locust	*Robinia pseudoacacia*	Non-Native	36.6	3	5.0	2.4	Possible	Poor	Private	Remove	Condition	No	Growing through fence; codominant leaders leaning towards road; dieback; poor union.
860	Freeman's Maple	*Acer X freemanii*	Native	42.7	2	4.0	3.0	Improbable	Fair	Shared	Remove	Construction	3:1	Codominant stems.
861	Freeman's Maple	*Acer X freemanii*	Native	46.4	3	6.0	3.0	Improbable	Fair	Shared	Remove	Construction	4:1	Codominant stems; small dead branch.
862	Freeman's Maple	*Acer X freemanii*	Native	49.2	2	5.5	3.0	Improbable	Fair	Private	Remove	Construction	1:1	Large healthy crown.
863	Freeman's Maple	*Acer X freemanii*	Native	55.2	3	5.5	3.6	Improbable	Fair	Private	Remove	Construction	2:1	Large healthy crown.
864	Freeman's Maple	*Acer X freemanii*	Native	50.0	2	5.5	3.0	Improbable	Fair	Private	Remove	Construction	2:1	Codominant; minor dieback.
865	Norway Maple	*Acer platanoides*	Non-Native	14.9	1	2.0	1.5	Improbable	Fair	Private	Remove	Construction	1:1	Suppressed; vines; damage to stem.
866	Norway Maple	*Acer platanoides*	Non-Native	10.5	1	2.5	1.5	Improbable	Fair	Private	Remove	Construction	1:1	Minor lean north; slightly suppressed.
867	Bur Oak	*Quercus macrocarpa*	Native	70.7	1	5.5	4.8	Improbable	Good	Public	Remove	Construction	5:1	20cm from concrete; asymmetrical crown away from road; healthy.
868	Manitoba Maple	*Acer negundo*	Native	15.6	2	2.5	1.5	Possible	Poor	Shared	Remove	Construction	No	Leaning towards road; dieback.
869	Eastern White Pine	*Pinus strobus*	Native	42.0	1	4.0	3.0	Improbable	Fair	Shared	Remove	Construction	3:1	Minor dieback.
870	Hawthorn species	*Crataegus sp.*	Native	14.0	1	2.0	1.5	Improbable	Fair	Private	Remove	Construction	1:1	Minor dieback.
871	Eastern White Pine	*Pinus strobus*	Native	44.7	1	5.0	3.0	Improbable	Good	Private	Remove	Construction	1:1	Dead lower branches.
872	White Spruce	*Picea glauca*	Native	39.4	1	3.0	2.4	Improbable	Fair	Private	Remove	Construction	1:1	Vines; tight crown; minor dieback.
873	White Spruce	*Picea glauca*	Native	42.0	1	3.0	3.0	Improbable	Fair	Private	Remove	Construction	1:1	Vines; tight crown; dieback.
874	White Spruce	*Picea glauca*	Native	18.0	1	2.0	1.5	Probable	Dead	Private	Remove	Construction	No	Recent death.
875	White Spruce	*Picea glauca*	Native	19.0	1	3.0	1.5	Possible	Poor	Shared	Remove	Construction	No	Significant dieback.
876	Bur Oak	*Quercus macrocarpa*	Native	71.0	1	5.5	4.8	Improbable	Fair	Shared	Remove	Construction	5:1	Minor dieback; stem up to concrete; minor vines.
877	Freeman's Maple	*Acer X freemanii*	Native	38.9	1	4.5	2.4	Improbable	Fair	Shared	Remove	Construction	3:1	Slightly asymmetrical.
878	Bur Oak	*Quercus macrocarpa*	Native	45.7	1	5.0	3.0	Improbable	Fair	Public	Remove	Construction	3:1	Epicormic growth; galls; stem 50cm from concrete.
879	Bur Oak	*Quercus macrocarpa*	Native	53.8	1	6.0	3.6	Improbable	Fair	Public	Remove	Construction	4:1	Dieback; epicormic growth; stem up to concrete.
880	Freeman's Maple	*Acer X freemanii*	Native	47.7	3	5.0	3.0	Improbable	Fair	Private	Remove	Construction	1:1	Codominant leaders; included bark.
881	Bur Oak	*Quercus macrocarpa*	Native	69.0	1	5.0	4.2	Improbable	Fair	Shared	Remove	Construction	5:1	Stem up to concrete; minor dieback.
882	Green Ash	*Fraxinus pennsylvanica*	Native	16.0	1	2.0	2.4	Probable	Dead	Private	Remove	Construction	No	
883	Green Ash	*Fraxinus pennsylvanica*	Native	13.0	1	2.0	2.4	Probable	Dead	Private	Remove	Construction	No	
884	Bur Oak	*Quercus macrocarpa*	Native	68.0	1	7.5	8.4	Improbable	Good	Private	Remove	Construction	2:1	
885	Siberian Elm	*Ulmus pumila*	Non-Native	14.0	1	3.0	2.4	Improbable	Good	Shared	Remove	Construction	1:1	
886	Bur Oak	*Quercus macrocarpa*	Native	11.0	1	1.5	2.4	Improbable	Good	Private	Remove	Construction	1:1	
887	Bur Oak	*Quercus macrocarpa*	Native	10.0	1	1.5	2.4	Improbable	Good	Private	Remove	Construction	1:1	
888	Bur Oak	*Quercus macrocarpa*	Native	12.0	1	1.5	2.4	Improbable	Fair	Private	Remove	Construction	1:1	
889	Bur Oak	*Quercus macrocarpa*	Native	12.0	1	1.5	2.4	Improbable	Good	Private	Remove	Construction	1:1	
890	Norway Spruce	*Picea abies*	Non-Native	22.0	1	4.0	3.6	Improbable	Fair	Private	Remove	Construction	1:1	
891	Freeman's Maple	*Acer X freemanii*	Native	37.4	1	5.0	2.4	Improbable	Good	Private	Remove	Construction	1:1	Codominant stems; healthy crown.
892	Norway Maple	*Acer platanoides*	Non-Native	12.9	1	3.0	1.5	Improbable	Fair	Private	Remove	Construction	1:1	Damage at base; healthy crown.
893	Willow species	*Salix sp.*	unknown	85.0	1	6.0	5.4	Possible	Fair	Private	Remove	Construction	2:1	Cavity at 1.5m; minor deadwood; epicormic growth.
894	White Mulberry	*Morus alba*	Non-Native	23.8	1	3.0	1.8	Improbable	Fair	Private	Remove	Construction	1:1	Minor dieback.
895	White Mulberry	*Morus alba*	Non-Native	20.8	1	4.5	1.8	Improbable	Fair	Private	Remove	Construction	1:1	Minor dieback.
896	Freeman's Maple	*Acer X freemanii*	Native	52.0	3	6.5	3.6	Possible	Fair	Private	Remove	Construction	2:1	Codominant stems; one with dead top over road.
897	Eastern White Cedar	*Thuja occidentalis*	Native	15.0	1	3.0	1.5	Improbable	Fair	Private	Remove	Construction	1:1	Tight planted row.
898	Eastern White Cedar	*Thuja occidentalis*	Native	15.0	1	3.0	1.5	Improbable	Fair	Private	Remove	Construction	1:1	Tight planted row.
899	Eastern White Cedar	*Thuja occidentalis*	Native	15.0	1	3.0	1.5	Improbable	Fair	Private	Remove	Construction	1:1	Tight planted row.
900	Eastern White Cedar	*Thuja occidentalis*	Native	15.0	1	3.0	1.5	Improbable	Fair	Private	Remove	Construction	1:1	Tight planted row.
901	Eastern White Cedar	*Thuja occidentalis*	Native	15.0	1	3.0	1.5	Improbable	Fair	Private	Remove	Construction	1:1	Tight planted row.
902	Eastern White Cedar	*Thuja occidentalis*	Native	15.0	1	3.0	1.5	Improbable	Fair	Shared	Remove	Construction	1:1	Tight planted row.
903	Eastern White Cedar	*Thuja occidentalis*	Native	15.0	1	3.0	1.5	Improbable	Fair	Private	Remove	Construction	1:1	Tight planted row.
904	Eastern White Cedar	*Thuja occidentalis*	Native	15.0	1	3.0	1.5	Improbable	Fair	Private	Remove	Construction	1:1	Tight planted row.
905	Eastern White Cedar	*Thuja occidentalis*	Native	15.0	1	3.0	1.5	Improbable	Fair	Private	Remove	Construction	1:1	Tight planted row.
906	Eastern White Cedar	*Thuja occidentalis*	Native	15.0	1	3.0	1.5	Improbable	Fair	Private	Remove	Construction	1:1	Tight planted row.
907	Eastern White Cedar	*Thuja occidentalis*	Native	15.0	1	3.0	1.5	Improbable	Fair	Private	Remove	Construction	1:1	Tight planted row.
908	Eastern White Cedar	*Thuja occidentalis*	Native	15.0	1	3.0	1.5	Improbable	Fair	Private	Remove	Construction	1:1	Tight planted row.
909	Eastern White Cedar	*Thuja occidentalis*	Native	15.0	1	3.0	1.5	Improbable	Fair	Private	Remove	Construction	1:1	Tight planted row.
910	Eastern White Cedar	*Thuja occidentalis*	Native	15.0	1	3.0	1.5	Improbable	Fair	Shared	Remove	Construction	1:1	Tight planted row.
911	Eastern White Cedar	*Thuja occidentalis*	Native	15.0	1	3.0	1.5	Improbable	Fair	Shared	Remove	Construction	1:1	Tight planted row.
912	Eastern White Cedar	*Thuja occidentalis*	Native	15.0	1	3.0	1.5	Improbable	Fair	Private	Remove	Construction	1:1	Tight planted row.
913	Eastern White Cedar	*Thuja occidentalis*	Native	15.0	1	3.0	1.5	Improbable	Fair	Shared	Remove	Construction	1:1	Tight planted row.
914	Eastern White Cedar	*Thuja occidentalis*	Native	15.0	1	3.0	1.5	Improbable	Fair	Private	Remove	Construction	1:1	Tight planted row.
915	Eastern White Cedar	*Thuja occidentalis*	Native	15.0	1	3.0	1.5	Improbable	Fair	Private	Remove	Construction	1:1	Tight planted row.
916	Eastern White Cedar	*Thuja occidentalis*	Native	15.0	1	3.0	1.5	Improbable	Fair	Private	Remove	Construction	1:1	Tight planted row.
917	Eastern White Cedar	*Thuja occidentalis*	Native	15.0	1	3.0	1.5	Improbable	Fair	Private	Remove	Construction	1:1	Tight planted row.
918	Eastern White Cedar	*Thuja occidentalis*	Native	10.0	1	3.0	1.5	Improbable	Fair	Private	Remove	Construction	1:1	Tight planted row.
919	Eastern White Cedar	*Thuja occidentalis*	Native	15.0	1	3.0	1.5	Improbable	Fair	Private	Remove	Construction	1:1	Tight planted row.
920	Eastern White Cedar	*Thuja occidentalis*	Native	15.0	1	3.0	1.5	Improbable	Fair	Private	Remove	Construction	1:1	Tight planted row.
921	Eastern White Cedar	*Thuja occidentalis*	Native	15.0	1	3.0	1.5	Improbable	Fair	Public	Remove	Construction	1:1	Tight planted row.
922	Eastern White Cedar	*Thuja occidentalis*	Native	15.0	1	3.0	1.5	Improbable	Fair	Shared	Remove	Construction	1:1	Tight planted row.
923	Manitoba Maple	*Acer negundo*	Native	15.0	1	5.0	1.5	Possible	Fair	Public	Remove	Construction	1:1	Leaning towards road; minor dieback.
924	Eastern White Cedar	*Thuja occidentalis*	Native	15.0	1	3.0	1.5	Improbable	Fair	Shared	Remove	Construction	1:1	Tight planted row.
925	Eastern White Cedar	*Thuja occidentalis*	Native	15.0	1	3.0	1.5	Improbable	Fair	Public	Remove	Construction	1:1	Tight planted row.
926	Eastern White Cedar	*Thuja occidentalis*	Native	10.0	1	3.0	1.5	Improbable	Fair	Public	Remove	Construction	1:1	Tight planted row.
927	Eastern White Cedar	*Thuja occidentalis*	Native	10.0	1	2.0	1.5	Improbable	Fair	Public	Remove	Construction	1:1	Tight planted row.
928	Eastern White Cedar	*Thuja occidentalis*	Native	15.0	1	3.0	1.5	Improbable	Fair	Public	Remove	Construction	1:1	Tight planted row.
929	Manitoba Maple	*Acer negundo*	Native	19.0	1	6.0	1.5	Possible	Fair	Public	Remove	Construction	2:1	Leaning towards road; dieback.
930	Eastern White Cedar	*Thuja occidentalis*	Native	15.0	1	1.5	1.5	Improbable	Fair	Public	Remove	Construction	1:1	Tight planted row.
931	Eastern White Cedar	*Thuja occidentalis*	Native	15.0	1	3.0	1.5	Improbable	Fair	Public	Remove	Construction	1:1	Tight planted row.
932	Manitoba Maple	*Acer negundo*	Native	55.0	1	6.5	3.6	Possible	Poor	Private	Remove	Construction	No	
933	Manitoba Maple	*Acer negundo*	Native	32.1	2	6.0	2.4	Possible	Poor	Public	Remove	Construction	No	Major lean northwest; dieback; dead limb away from road.
934	Norway Maple	*Acer platanoides*	Non-Native	24.1	1	3.0	1.8	Possible	Poor	Shared	Remove	Construction	No	Dead branches; dieback.
935	Green Ash	*Fraxinus pennsylvanica*	Native	28.0	1	6.5	1.8	Possible	Very Poor	Private	Remove	Condition	No	
936	Manitoba Maple	*Acer negundo*	Native	12.0	1	3.5	1.5	Improbable	Poor	Public	Remove	Construction	No	
937	Manitoba Maple	*Acer negundo*	Native	27.6	2	4.0	1.8	Improbable	Poor	Public	Remove	Construction	No	
938	Sugar Maple	*Acer saccharum ssp. saccharum*	Native	25.0	1	3.0	3.6	Improbable	Poor	Public	Remove	Construction	No	
939	Shagbark Hickory	*Carya ovata var. ovata*	Native	42.0	1	5.5	6.0	Improbable	Good	Public	Remove	Construction	3:1	
940	Hop Hornbeam	*Ostrya virginiana*	Native	19.0	1	5.0	2.4	Improbable	Good	Public	Remove	Construction	2:1	
941	American Basswood	*Tilia americana*	Native	41.0	1	6.0	6.0	Improbable	Fair	Public	Remove	Construction	3:1	
942	American Basswood	*Tilia americana*	Native	14.0	1	2.0	2.4	Improbable	Good	Public	Remove	Construction	1:1	
943	Shagbark Hickory	*Carya ovata var. ovata*	Native	30.0	1	3.0	3.6	Improbable	Fair	Public	Remove	Construction	2:1	Badly pruned by hydro crew.
944	Sugar Maple	*Acer saccharum ssp. saccharum*	Native	20.0	1	5.0	2.4	Improbable	Poor	Public	Remove	Construction	No	Crown dieback; badly pruned by hydro crew.
945	Shagbark Hickory	*Carya ovata var. ovata*	Native	45.0	1	8.0	6.0	Improbable	Fair	Public	Remove	Construction	3:1	
946	Sugar Maple	*Acer saccharum ssp. saccharum*	Native	26.0	1	4.0	3.6	Improbable	Poor	Public	Remove	Construction	No	Badly pruned by hydro crew.
947	American Basswood	*Tilia americana*	Native	62.0	1	6.5	8.4	Improbable	Fair	Public	Remove	Construction	5:1	
948	Sugar Maple	*Acer saccharum ssp. saccharum*	Native	29.0	1	7.0	3.6	Improbable	Good	Public	Remove	Construction	2:1	
949	Sugar Maple	*Acer saccharum ssp. saccharum*	Native	30.0	1	5.5	3.6	Improbable	Fair	Public	Remove	Construction	2:1	
950	Red Maple	*Acer rubrum*	Native	44.0	1	5.5	6.0	Improbable	Fair	Public	Remove	Construction	3:1	Pruned hard.
951	American Beech	*Fagus grandifolia*	Native	30.0	1	6.0	3.6	Improbable	Fair	Public	Remove	Construction	2:1	Suppressed.
952	Sugar Maple	*Acer saccharum ssp. saccharum*	Native	16.0	1	6.5	2.4	Improbable	Fair	Public	Remove	Construction	2:1	Poor structure.
953	Sugar Maple	*Acer saccharum ssp. saccharum*	Native	19.0	1	4.0	2.4	Improbable	Fair	Public	Remove	Construction	2:1	Poor structure.
954	Sugar Maple	*Acer saccharum ssp. saccharum*	Native	18.0	1	6.0	2.4	Improbable	Poor	Public	Remove	Construction	No	Topped by hydro crew, with water sprouts.
955	Shagbark Hickory	*Carya ovata var. ovata*	Native	22.0	1	4.0	3.6	Improbable	Fair	Public	Remove	Construction	2:1	
956	Shagbark Hickory	*Carya ovata var. ovata*	Native	25.0	1	5.0	3.6	Improbable	Good	Public	Remove	Construction	2:1	
957	Bitternut Hickory	*Carya cordiformis*	Native	35.0	1	5.0	4.8	Improbable	Very Poor	Public	Remove	Construction	No	Extensive decay at base.
958	Shagbark Hickory	*Carya ovata var. ovata*	Native	33.0	1	5.5	4.8	Improbable	Good	Public	Remove	Construction	3:1	
959	Shagbark Hickory	*Carya ovata var. ovata*	Native	30.0	1	5.0	3.6	Possible	Poor	Public	Remove	Construction	No	Codominant stems at 2m; hollow up to 1.5m.
960	Shagbark Hickory	*Carya ovata var. ovata*	Native	32.0	2	6.0	4.8	Improbable	Good	Public	Remove	Construction	3:1	
961	Red Oak	*Quercus rubra*	Native	63.6	2	7.0	8.4	Improbable	Fair	Public	Remove	Construction	5:1	
962	Shagbark Hickory	*Carya ovata var. ovata*	Native	25.0	1	4.0	3.6	Improbable	Fair	Public	Remove	Construction	2:1	
963	American Basswood	*Tilia americana*	Native	28.8	2	4.5	3.6	Improbable	Poor	Public	Remove	Construction	No	Extensive pruning.
964	American Basswood	*Tilia americana*	Native	14.2	3	3.0	2.4	Improbable	Good	Public	Remove	Construction	1:1	Under wires.
965	American Basswood	*Tilia americana*	Native	50.6	4	8.0	7.2	Possible	Poor	Public	Remove	Construction	No	Under wires, extensive pruning.
966	White Elm	*Ulmus americana*	Native	15.3	2	3.0	2.4	Improbable	Good	Public	Remove	Construction	1:1	
967	Bur Oak	*Quercus macrocarpa*	Native	20.0	1	5.5	2.4	Improbable	Poor	Public	Remove	Construction	No	Pruned by hydro crew.
968	Red Oak	*Quercus rubra*	Native	35.0	1	5.0	4.8	Improbable	Fair	Public	Remove	Construction	3:1	Pruned by hydro crew.
969	Red Oak	*Quercus rubra*	Native	40.0	1	4.5	4.8	Improbable	Fair	Public	Remove	Construction	3:1	
970	Red Oak	*Quercus rubra*	Native	30.0	1	4.0	3.6	Improbable	Fair	Public	Remove	Construction	2:1	Topped by hydro crew.
971	Red Oak	*Quercus rubra*	Native	10.0	1	4.0	2.4	Improbable	Fair	Public	Remove	Construction	1:1	Growing from stump.
972	Red Oak	*Quercus rubra*	Native	14.4	3	4.0	2.4	Improbable	Fair	Public	Remove	Construction	1:1	Growing from stump.
973	Bitternut Hickory	*Carya cordiformis*	Native	11.0	1	2.5	2.4	Improbable	Good	Public	Remove	Construction	1:1	
974	American Basswood	*Tilia americana*	Native	13.5	2	3.0	2.4	Improbable	Fair	Public	Remove	Construction	1:1	Growing from stump.
975	Eastern White Pine	*Pinus strobus*	Native	55.0	1	5.5	7.2	Improbable	Good	Public	Remove	Construction	4:1	
976	American Basswood	*Tilia americana*	Native	10.0	4	3.0	2.4	Improbable	Good	Public	Remove	Construction	1:1	Under wires.
977	Red Oak	*Quercus rubra*	Native	11.2	1	2.0	2.4	Improbable	Fair	Shared	Remove	Construction	1:1	Codominant stems; included bark.
978	Bitternut Hickory	*Carya cordiformis*	Native	12.9	1	2.5	2.4	Improbable	Fair	Private	Remove	Construction	1:1	Minor dieback.
979	White Elm	*Ulmus americana*	Native	22.3	1	3.0	3.6	Possible	Fair	Private	Remove	Construction	1:1	Sparse crown; minor epicormic
980	American Basswood	*Tilia americana*	Native	11.2	1	2.0	2.4	Improbable	Fair	Public	Remove	Construction	1:1	Large water sprouts; included bark.
981	White Elm	*Ulmus americana*	Native	19.5	1	2.5	2.4	Improbable	Fair	Public	Remove	Construction	2:1	Somewhat sparse crown.
982	White Elm	*Ulmus americana*	Native	17.5	1	3.0	2.4	Improbable	Fair	Private	Remove	Construction	1:1	Utility box 2.5m from stem; healthy crown.
983	Bur Oak	*Quercus macrocarpa*	Native	21.1	1	3.0	1.8	Possible	Fair	Public	Remove	Construction	2:1	Vertical crack; exit holes.

02830-6

Hoarding
Framed Protective Construction Hoarding
Solid Board- Plastic Snow Fence

NOTE:
TO BE USED AS A GUIDELINE ONLY. NOT TO SCALE. REMOVE CITY TITLE BLOCK AND REDRAW TO REPRESENT SITE SPECIFIC CONDITIONS. ALL SITE SPECIFIC CONDITIONS ARE TO BE CONFIRMED BY THE PROJECT CONSULTANT.

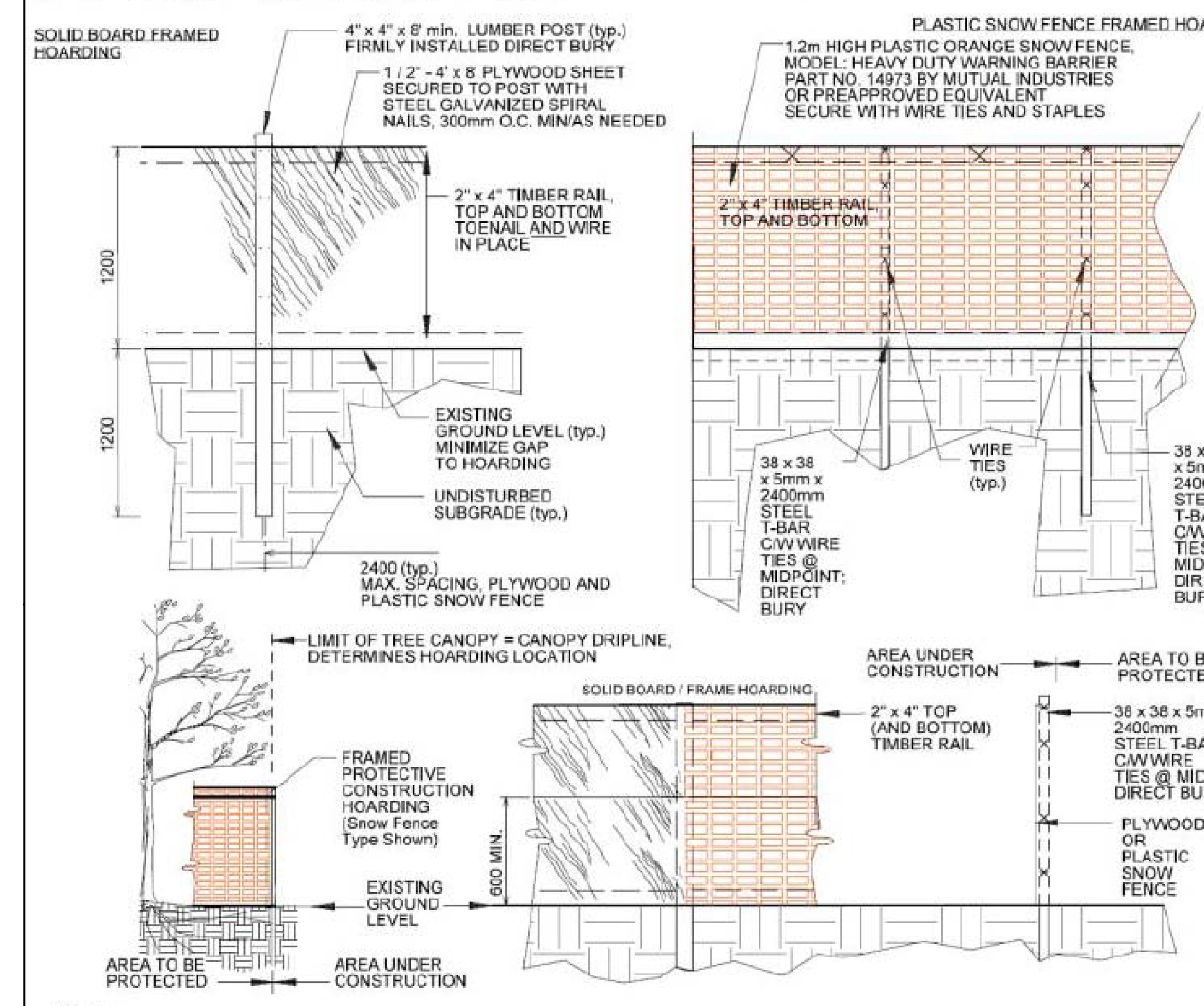

NOTES:

1. HOARDING LOCATION AS PER DRAWINGS. HOARDING INSTALLATIONS ARE TO INCLUDE WOVEN GEOTEXTILE FABRIC FOR SEDIMENT CONTROL.
2. NO MOBILIZATION OR CONSTRUCTION WORK TO OCCUR UNTIL HOARDING HAS BEEN INSPECTED AND APPROVED BY COMMUNITY SERVICES PROJECT MANAGER (CSPM). CONTRACTOR TO ARRANGE FOR A HOARDING INSPECTION WITH (CSPM), 48 HOUR NOTICE RQUIRED.
3. HOARDING TO BE SUPPLIED, INSTALLED AND MAINTAINED BY THE CONTRACTOR THROUGH ALL PHASES OF WORK ON SITE.
4. THE CONTRACTOR IS TO REMOVE AND DISPOSE THE HOARDING OFF SITE WHEN DIRECTED BY THE (CSPM).
5. ALL WOOD PRODUCTS TO BE NEW AND LUMBER KILN DRIED SPF.
6. ALL FASTENERS TO BE NEW GALVANIZED STEEL AND SECURELY INSTALLED. WIRE TIES MIN 3.5mm DIA. GALVANIZED STEEL.
7. DO NOT ALLOW WATER TO COLLECT AND/OR POND ON EITHER SIDE OF THE HOARDING.
8. WHEN INSTALLING DIRECT BURY TIMBER POSTS AND T-BARS, TAKE CARE TO AVOID VISIBLE AND ASCERTAINABLE TREE ROOTS.
9. PLACE HOARDING AT LIMIT OF TREE CANOPY DRIP LINE OR BEYOND (E.G. FURTHER AWAY FROM TRUNK) OF TREE.
10. HOARDED OFF AREA TO REMAIN UNDISTURBED. NO STOCKPILING, STAGING OR MOVEMENT OF VEHICLES TO OCCUR WITHIN PROTECTED AREA.
11. FOR PROTECTION OF TREE'S AND ROOT SYSTEM, CONTRACTOR MAY BE REQUIRED TO PROVIDE WATERING, MULCHING, FERTILIZING, PRUNING OR OTHER ACTIVITIES TO ENSURE THE HEALTH OF THE TREE(S).
12. ALL MEASUREMENTS IN MILLIMETRES UNLESS NOTED OTHERWISE (E.G. DIMENSIONAL LUMBER).
13. CONTRACTOR RESPONSIBLE FOR LOCATES

N.T.S.

Detail: 02830-6
ORIGINAL DATE: Mar 08/18
REVISION DATE: Mar 08/18
MISSISSAUGA

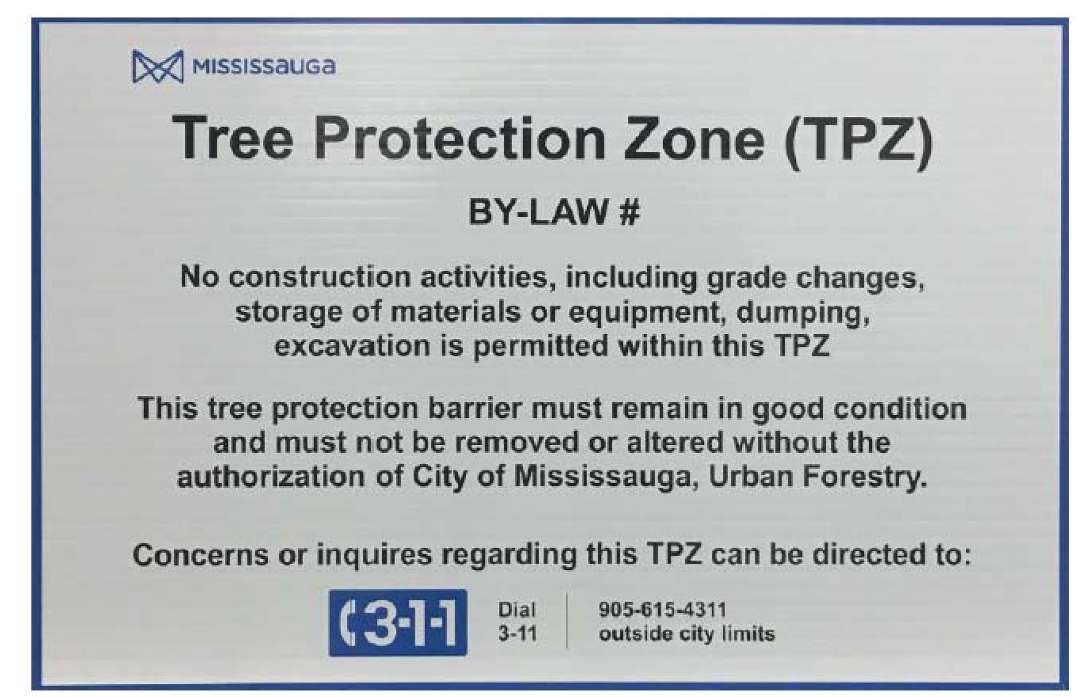

Migratory Birds Convention Act
1. The destruction of migratory birds and their nests is prohibited under the federal *Migratory Birds Convention Act*, 1994, which is regulated by the Canadian Wildlife Service (CWS).
2. Vegetation clearing has the potential to directly impact bird breeding activity through damage and destruction of nests, eggs and young, or avoidance of the area by breeding adults.
3. Vegetation clearing is recommended to occur outside the bird nesting season (April 1 – August 31) so as to limit disturbances to nesting activities of birds within the proposed work zone.
4. Specific to simple habitats*, if vegetation clearing cannot be avoided during the bird nesting season, a qualified biologist will be retained to carry out a nest search ahead of clearing activities within the work zone.
5. Nest areas will be identified in the field. There shall be no construction activity in identified nesting areas until sign-off is obtained from the biologist.
6. Areas identified as having no bird nesting activity can be cleared; however, clearing must occur within 48 hours of nest searching. If vegetation clearing is not performed within 48 hours, additional nest searches must be conducted.
*Simple habitats are characterized by the CWS as habitats consisting of urban parks with isolated trees, vacant lots with few possible nest sites, a previously cleared area, or a structure such as a bridge, tower, or building, and specifically excludes meadows. More information is available at (https://www.canada.ca/en/environment-climate-change/services/avoiding-harm-migratory-birds/reduce-risk-migratory-birds.html).

Species at Risk (SAR) Bat Habitat
1. The destruction of SAR bats and their habitat is prohibited under the *Endangered Species Act (ESA)*, 2007.
2. Vegetation clearing has the potential to directly impact bat roosting habitat.
3. Tree removal should occur outside of the active roosting season (April 1 to September 30) to avoid destruction of potential bat habitat, and therefore contravention of the ESA.
4. Any vegetation removal that has the potential to impact SAR bat habitat requires prior correspondence with the Ministry of Environment, Conservation and Parks (MECP).