

EGLINTON AVENUE EAST

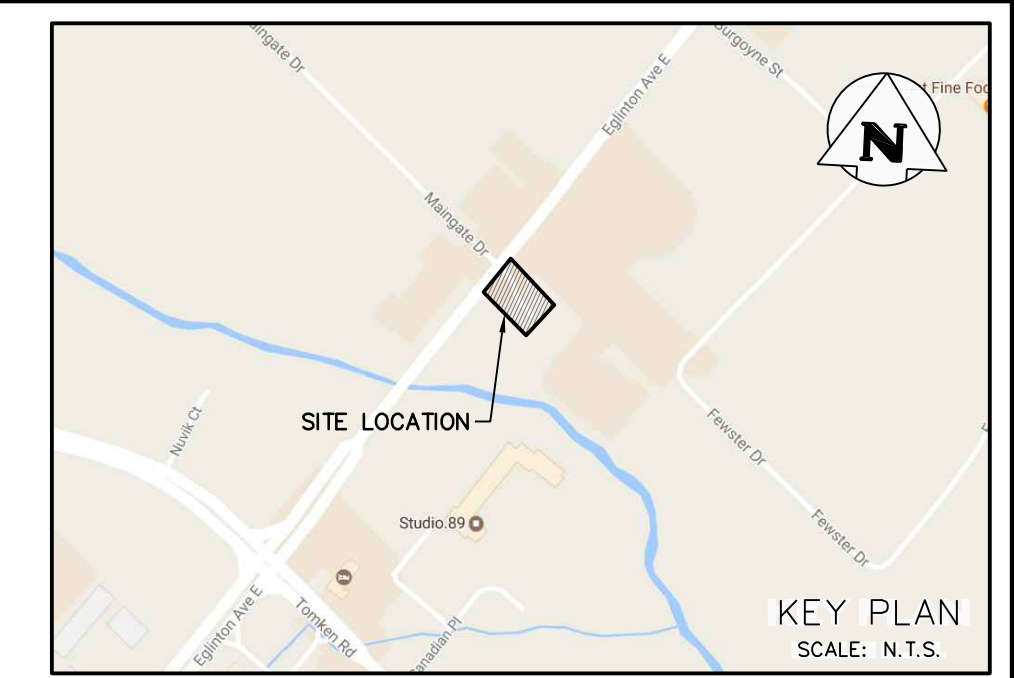
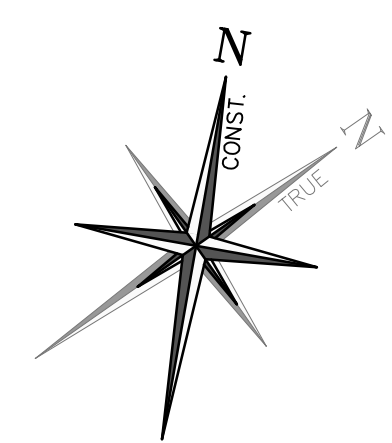
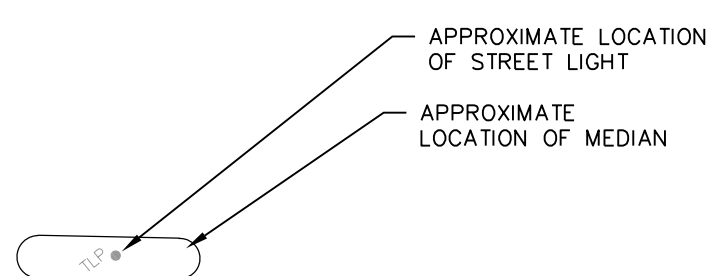

LEGEND

- PROPERTY LINE
- EXISTING CONTOUR (0.5m)
- EXISTING CONTOUR (1.0m)
- EXISTING FENCE
- EXISTING GRADE
- PROPOSED GRADE
- PROPOSED GRADE (TO MATCH EXISTING)
- PROPOSED MINOR FLOW DIRECTION
- PROPOSED GRASSSED SWALE
- PROPOSED RETAINING WALL
- PROPOSED SLOPE (3:1 MAX.)
- PROPOSED MAJOR OVERLAND FLOW DIRECTION
- EXISTING OVERLAND FLOW DIRECTION
- LIMIT AS ESTABLISHED BY TORONTO AND REGION CONSERVATION AUTHORITY ON JANUARY 3, 2008.
- REVISED REGIONAL FLOODPLAIN @ 139.91 UPON SITE RESTORATION COMPLETED SUMMER 2020
- 5.0m BUFFER FROM REGIONAL FLOODPLAIN

No.	ISSUE / REVISION	DATE
2	ISSUED FOR 3RD SUBMISSION	2021/MAR/24
1	ISSUED FOR 2ND SUBMISSION	2018/DEC/20
0	ISSUED FOR 1ST SUBMISSION	2017/APR/20

No.	ISSUE / REVISION	DATE
Y	YYYY/MMM/DD	

ELEVATION NOTE:
ELEVATIONS SHOWN ON THIS PLAN ARE DERIVED FROM THE CITY OF MISSISSAUGA BENCHMARK No. 1031
ELEVATION = 142.565m

LOCAL BENCHMARK:
ELEVATIONS ARE REFERRED TO THE CITY OF MISSISSAUGA BENCHMARK No. 1031, BEING A TABLET SET HORIZONTALLY AT THE BASE OF A 750mm DIAMETER CONCRETE TRAFFIC POLE AT THE SOUTHEAST SIDE OF THE INTERSECTION OF MARGATE DRIVE AND EGLINTON AVENUE EAST (MIDDLE POLE BASE SOUTH SIDE), HAVING AN ELEVATION OF 142.565 m.

VERTICAL DATUM: CANADIAN GEODETIC DATUM, 1928
(NOT 1978 SOUTHERN ONTARIO READJUSTMENT)

SURVEY NOTES:
SURVEY COMPLETED BY DAVID B. SEARLES SURVEY, (2015/OCT/30)
REFERENCE No.: 139-0-15
BEARINGS ARE UTM GRID, DERIVED FROM RTN OBSERVATIONS
UTM ZONE 17, NAD83 (GSR) (2010.0)
DISTANCES ARE GROUND AND CAN BE CONVERTED TO GRID BY MULTIPLYING BY THE COMBINED SCALE FACTOR OF 0.99996781

SITE PLAN NOTES:
DESIGN ELEMENTS ARE BASED ON SITE PLAN BY BRIAN LUEY ARCHITECT INC. DATED MAR 5, 2021

AS CONSTRUCTED INFORMATION:
AS CONSTRUCTED INFORMATION TAKEN FROM:
- REGION OF PEEL DRAWING 28461-D (CIRCA MARCH, 2002)
- SKIRA AND ASSOCIATES STORM SEWER EASEMENT (CIRCA MARCH, 2014)

DRAWING NOTES:
THIS DRAWING IS THE EXCLUSIVE PROPERTY OF C.F. CROZIER & ASSOCIATES INC. AND THE REPRODUCTION OF ANY PART OF IT WITHOUT PRIOR WRITTEN CONSENT OF THIS OFFICE IS STRICTLY PROHIBITED.
THE CONTRACTOR SHALL VERIFY ALL DIMENSIONS, LEVELS, AND DATUMS ON SITE AND REPORT ANY DISCREPANCIES OR OMISSIONS TO THIS OFFICE PRIOR TO CONSTRUCTION.
THIS DRAWING IS TO BE READ AND UNDERSTOOD IN CONJUNCTION WITH ALL OTHER PLANS AND DOCUMENTS APPLICABLE TO THIS PROJECT. DO NOT SCALE THIS DRAWING.
ALL EXISTING UNDERGROUND UTILITIES TO BE VERIFIED IN THE FIELD BY THE CONTRACTOR PRIOR TO CONSTRUCTION.

Project
1108 EGLINTON AVENUE EAST
CITY OF MISSISSAUGA

SITE GRADING PLAN

NOT FOR CONSTRUCTION

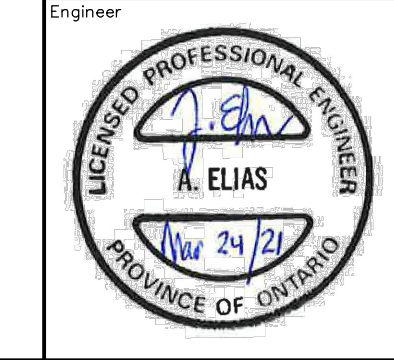

CROZIER & ASSOCIATES
Consulting Engineers

2800 High Point Drive
Suite 100
Milton, ON L9T 6P4
905 875-0026 T
905 875-4915 F
www.ccrozier.ca

Drawn	S.T.T.	Design	M.C.B.	Project No.	1277-4440
Check	S.C.S.	Check	K.J.F.	Scale	1:250
				Dwg.	C 02

