EQUITY THREE HOLDINGS INC.

3085 AND 3105 HURONTARIO STREET, MISSISSAUGA, ONTARIO

PHASE ONE ENVIRONMENTAL SITE ASSESSMENT

NOVEMBER 01, 2019

582 Lancaster Street West
Kitchener, ON
Canada N2K 1M3

T: +1 519 743-8778

November 01, 2019

Ash Singh
EQUITY THREE HOLDINGS INC.
53 Village Centre Place,
Mississauga, ON
L4Z 1V9

Dear Sir:

Subject: **3085 and 3105 Hurontario Street, Mississauga - Phase One Environmental Site Assessment**

WSP are pleased to provide our report documenting the findings of the Phase One Environmental Site Assessment (ESA) completed for the above-noted property (Site).

The report summarizes the relevant background information, methods utilized, scope of work undertaken, and provides conclusions for your consideration. It is understood that the ESA is not required for filing a Record of Site Condition (RSC) for the Site at this time; the ESA will not support the filing of an RSC.

We trust that the information provided herein is sufficient for your needs. Please contact the undersigned if you have any questions or comments or require additional information.

Sincerely,

Lindsy Levesque, B. Sc., EP
Project Manager

WSP ref.: 191-02120-00

582 Lancaster Street West
Kitchener, ON
Canada N2K 1M3

T: +1 519 743-8778
wsp.com

SIGNATURES

PREPARED BY

Lindsy Levesque, B.Sc., EP
Project Manager, Environment

REVIEWED BY

Bailey Walters, MSc, PGeo, QP$_{ESA|RA}$
Senior Geoscientist, Environment

WSP Canada Inc. ("WSP") prepared this report solely for the use of the intended recipient, CLIENT, in accordance with the professional services agreement between the parties. In the event a contract has not been executed, the parties agree that the WSP General Terms for Consultant shall govern their business relationship which was provided to you prior to the preparation of this report.

The report is intended to be used in its entirety. No excerpts may be taken to be representative of the findings in the assessment.

The conclusions presented in this report are based on work performed by trained, professional and technical staff, in accordance with their reasonable interpretation of current and accepted engineering and scientific practices at the time the work was performed.

The content and opinions contained in the present report are based on the observations and/or information available to WSP at the time of preparation, using investigation techniques and engineering analysis methods consistent with those ordinarily exercised by WSP and other engineering/scientific practitioners working under similar conditions, and subject to the same time, financial and physical constraints applicable to this project.

582 Lancaster Street West
Kitchener, ON
Canada N2K 1M3

T: +1 519 743-8778
wsp.com

WSP disclaims any obligation to update this report if, after the date of this report, any conditions appear to differ significantly from those presented in this report; however, WSP reserves the right to amend or supplement this report based on additional information, documentation or evidence.

WSP makes no other representations whatsoever concerning the legal significance of its findings.

The intended recipient is solely responsible for the disclosure of any information contained in this report. If a third party makes use of, relies on, or makes decisions in accordance with this report, said third party is solely responsible for such use, reliance or decisions. WSP does not accept responsibility for damages, if any, suffered by any third party as a result of decisions made or actions taken by said third party based on this report.

WSP has provided services to the intended recipient in accordance with the professional services agreement between the parties and in a manner consistent with that degree of care, skill and diligence normally provided by members of the same profession performing the same or comparable services in respect of projects of a similar nature in similar circumstances. It is understood and agreed by WSP and the recipient of this report that WSP provides no warranty, express or implied, of any kind. Without limiting the generality of the foregoing, it is agreed and understood by WSP and the recipient of this report that WSP makes no representation or warranty whatsoever as to the sufficiency of its scope of work for the purpose sought by the recipient of this report.

In preparing this report, WSP has relied in good faith on information provided by others, as noted in the report. WSP has reasonably assumed that the information provided is correct and WSP is not responsible for the accuracy or completeness of such information.

Benchmark and elevations used in this report are primarily to establish relative elevation differences between the specific testing and/or sampling locations and should not be used for other purposes, such as grading, excavating, construction, planning, development, etc.

WSP disclaims any responsibility for consequential financial effects on transactions or property values, or requirements for follow-up actions /or costs.

The original of this digital file will be kept by WSP for a period of not less than 10 years. As the digital file transmitted to the intended recipient is no longer under the control of WSP, its integrity cannot be assured. As such, WSP does not guarantee any modifications made to this digital file subsequent to its transmission to the intended recipient.

This limitations statement is considered an integral part of this report.

TABLE OF CONTENTS

1 EXECUTIVE SUMMARY 1-1

2 INTRODUCTION 2-1

2.1 Phase One Property Information 2-1

3 SCOPE OF INVESTIGATION 3-1

4 RECORDS REVIEW 4-1

4.1 Environmental Source Information 4-4

4.2 Physical Setting Sources 4-7

4.3 Site Operating Records 4-9

5 INTERVIEWS 5-1

6 SITE RECONNAISSANCE 6-1

6.1 General Requirements 6-1

6.1.1 Specific Observations at the Phase One Property 6-2

6.1.2 Observations within the Phase One Study Area 6-3

6.1.3 Enhanced Investigation Property 6-3

6.2 Written Description of Investigation 6-4

7 REVIEW AND EVALUATION OF INFORMATION . 7-1

7.1 Current and Past Uses 7-1

7.2 Potentially Contaminating Activity 7-1

7.3 Areas of Potential Environmental Concern 7-1

7.4 Phase One Conceptual Site Model 7-1

7.4.1 Figures 7-1

7.4.2 Potentially Contaminating Activity 7-2

7.4.3 Potential Environmental Concern and Potential Contaminant of Concern 7-2

7.4.4 Impact of Underground Utilities 7-2

7.4.5 Geological and Hydrogeological Information 7-2

7.4.6 Uncertainty and Absence of Information 7-3

8 CONCLUSIONS 8-1

8.1 Whether Phase Two Environmental Site Assessment Required Before Record of Site Condition Submitted 8-2

8.2 Record of Site Condition Based on Phase One Environmental Site Assessment Alone 8-2

8.3 Qualifications of the Assessors 8-2

9 REFERENCES 9-1

FIGURES

1 SITE LOCATION MAP

2 PHASE ONE CONCEPTUAL SITE MODEL

EMBEDDED TABLES

TABLE 2-1 PROPERTY INFORMATION 2-1

TABLE 4-1 SUMMARY OF GENERAL RECORDS REVIEW 4-1

TABLE 4-2 SUMMARY OF ENVIRONMENTAL RECORDS 4-4

TABLE 4-3 SUMMARY OF PHYSICAL SETTING SOURCES 4-7

TABLE 5-1 DETAILS OF INTERVIEW WITH MR. MIKE MAKIN 5-1

TABLE 6-1 SITE RECONNAISSANCE INVESTIGATION NOTES 6-1

TABLE 6-2 SITE RECONNAISSANCE OBSERVATIONS 6-2

TABLE 6-3 PHASE ONE STUDY AREA RECONNAISSANCE OBSERVATIONS 6-3

TABLES

1 CURRENT AND PAST USES OF THE PHASE ONE PROPERTY

2 SUMMARY OF POTENTIALLY CONTAMINATING ACTIVITIES ON-SITE AND WITHIN PHASE ONE STUDY AREA

3 AREAS OF POTENTIAL ENVIRONMENTAL CONCERN

APPENDICES

A PLAN OF SURVEY

B GENERAL RECORDS

C ENVIRONMENTAL SOURCE INFORMATION

D AERIAL PHOTOGRAPHS

E SITE PHOTOGRAPHS

1 EXECUTIVE SUMMARY

The Site is located on the northeast side of Hurontario Street, at 3081-3105 Hurontario Street in Mississauga, Ontario, collectively referred to as 3085 and 3105 Hurontario Street. The Site measures 3.6 acres (1.46 hectares) is currently occupied by two, two-story commercial buildings in the south corner of the Site. The northeast portion of the Site consists of a two-story parking structure. A small vacant piece of land is situated northwest of the Site building. The Site consists of a water tower and is legally described as 1stly: Pt Lt 15 Con 1 NDS Desig Pt 1 43R33188; 2ndly: Pt 15 Con 1 NDS Pt Blk A & B Plan 645 Part 1 43R17198.

The objective of the assessment was to determine any real or potential environmental liabilities associated with the Site through the completion of a historical records review, Site reconnaissance and interviews. The results of the Phase One ESA are documented in this report and reflect Site conditions observed at the time of the Site reconnaissance.

A Site location map is provided as **Figure 1** and a Phase One Conceptual Site Model is provided as **Figure 2**.

The purpose of the Phase One ESA was to identify actual or potential environmental concerns that relate to past and present on-site and off-site activities. The Phase One ESA was carried out in accordance with Ontario Regulation 153/04 to support the filing of a Record of Site Condition (RSC) with the Ministry of the Environment, Conservation and Parks (MECP, formerly the Ministry of the Environment and Climate Change (MOECC)] for the Site. The scope included the following:

- Records review;
- Interviews;
- Site reconnaissance;
- Review and evaluation of the gathered information including preparation of a Conceptual Site Model (CSM); and,
- Report preparation.

Based on information obtained as part of the Phase One ESA records search, interviews and site reconnaissance, the following major findings are presented:

- The Site appears to have been first developed in 1920 with a Public School. Prior to 1920, the Site was likely used for residential and/or agricultural purposes. The current Site building was constructed in 1980. The Site has been used for commercial purposes from 1980 to present day.
- The nearest water body is Cooksville Creek, located approximately 150 m northeast of the Site.
- The surficial geology of the Site is described as “deltaic and lacustrine deposits”, consisting of sand with high permeability.
- The underlying bedrock within the area is shale, limestone, dolostone, and siltstone part of the Georgian Bay Formation, Blue Mountain Formation, and Billings Formation.
- Regional ground water flow in the overburden and bedrock is inferred to be southeast towards Lake Ontario.
- A dry-cleaning operation, Rathburn Cleaners, located approximately 140 m northwest of the Site was listed in the ERIS report as a generator of halogenated solvents from 1992 to 2001.
- Various commercial auto shops were located upgradient to the Site between 1966 and 2000.
- According to ERIS, multiple water, coolant, hydraulic oil, gasoline and diesel spills occurred at 3210 Hurontario Street (250 m west of the Site), reported by Cooksville Go Station, WSP Canada Inc and Ellis-Done Corporation between 2017 and 2018.

Table 2 provides a summary and assessment of the identified PCAs within the Phase One Study Area and at the Phase One property: PCAs determined to be contributing to an APEC at the Phase One property are highlighted **red** in the table; PCAs which are considered not to be contributing to an APEC are highlighted in **green**. Table 2 provides the summary of PCAs in the MECP-approved tabular format.

Based on the information obtained during the Phase One ESA, one or more APECs were identified at the Phase One property. The attached **Table 3** provides a summary of the identified APECs and their locations are depicted on **Figure 2**. A Phase Two ESA is recommended for the property, to investigate the APECs identified.

2 INTRODUCTION

The Site is located on the northeast side of Hurontario Street, at 3081-3105 Hurontario Street in Mississauga, Ontario, collectively referred to as 3085 and 3105 Hurontario Street. The Site measures 3.6 acres (1.46 hectares) is currently occupied by two, two-story commercial buildings in the south corner of the Site. The northeast portion of the Site consists of a two-story parking structure. A small vacant piece of land is situated northwest of the Site building.

A Site location map is provided as **Figure 1** and Site features are shown on **Figure 2**.

2.1 PHASE ONE PROPERTY INFORMATION

Property information for the Site is provided in the table below.

Table 2-1 Property Information

CRITERIA	PHASE ONE PROPERTY INFORMATION
Current Property Owner	Equity Three Holdings Inc.
Phase One Representative	Ash Singh EQUITY THREE HOLDINGS INC. 53 Village Centre Place, Mississauga, ON L4Z 1V9
Municipal Address(es)	3081, 3085, 3095 and 3105 Hurontario Street, Toronto, ON (collectively as 3085 and 3105 Hurontario Street, as per parcel register and transfer documents)
Property Identification Number (PIN)	13157-0181 (LT)
Assessment Roll Number	21-05-040-094-13300-0000 (3085 Hurontario Street) 21-05-040-094-13400-0000 (3105 Hurontario Street)
Legal Description	FIRSTLY: PT LT 15, CON 1 NDS, TWP TOR, DES AS PT 1 PL 43R33188; SECONDLY: PT LT 15, CON 1 NDS, TWP TOR; PT BLKS A & B, PL 645; PT LT 9 SAVIGNEY'S PLAN OF COOKSVILLE BEING A SUBDIVISION OF PT OF LT 15 REFERRED TO AS PL TOR-12 DES AS PT 1 PL 43R17198; CITY OF MISSISSAUGA

A legal survey, dated August 23, 2018 was provided by the owner of the property. The Plan of Survey is included in **Appendix A.**

3 SCOPE OF INVESTIGATION

The primary purpose of the assessment was to:

- Determine the actual or potential environmental liabilities at the Site;
- Characterise any liabilities of environmental concern;
- Assess environmental risks;
- Provide a basis for subsequent investigation of the property based on the Phase One ESA findings.

As such, the objective of the assignment was:

- To undertake a Phase One ESA for the Site in accordance with O. Reg. 153/04 (as amended)

The scope of the investigation includes:

- Records Review
- Interviews (and Correspondence)
- Site Reconnaissance

4 RECORDS REVIEW

Below is a summary of the records review undertaken by WSP as part of this Phase One ESA.

The records review provides Site information regarding the physical setting, history of development, and land use in connection with the Site and adjacent properties. Information sources are summarized in the following tables.

Table 4-1 Summary of General Records Review

SOURCE	RECORDS REVIEW RESULT
i. **Phase One Study Area Determination**	The Phase One Study Area for this undertaking included properties wholly, or partly, within 250 m of the Site boundary. Properties wholly beyond 250 m of the Site boundary were not added to the study area due to their distance from the Site. The Site and Phase One Study Area are shown in **Figure 2**.
ii. **First Developed Use Determination**	The Site appears to have been first developed in 1920 with a Public School. Prior to 1920, the Site was likely used for residential and/or agricultural purposes. The current Site building was constructed in 1980. The Site has been used for commercial purposes from 1980 to present day.
iii. **Fire Insurance Plans (FIPs)**	An Enviroscan report was requested through Opta via Ecolog ERIS. FIPs dated 1910 and 1939 were available for review. Pertinent environmental information obtained from the review of the FIPs are presented below. **1910 FIP** One (1) FIP was available for review, which covered the north and east portions of the Phase One Study Area. The FIP did not cover the Site. Based on the review of the FIP, the following summary can be provided: • A service station was located at the south corner of Hurontario Street and Dundas Street East, approximately 250 m southeast of the Site. • A garage was observed on the east side of Dundas Street East, 250 m east of the Site. • The remaining properties shown on the FIP were either residential or listed as light commercial businesses (i.e. drug store, bank, etc...) **1939 FIP** Four (4) FIPs were provided, covering the eastern portion of the Site and the entire eastern half of the Phase One Study Area. Based on the review of the FIP, the following summary can be provided: • The Site was occupied by a Public School, situated in the southern portion of the property. The school was listed as being built in 1920. • Service stations were situated at the east and south corners of Dundas Street East and Hurontario Street. • A fire station (labeled as a "garage") and hydro station was formerly located at 43 Dundas Street East. Copies of the FIPs are provided in **Appendix B**.

SOURCE	RECORDS REVIEW RESULT
iv. Chain of Title	A Chain of Title search was completed by Domsons Title Search Inc. Based on the review of the chain of title obtained for the Site, the following summary can be provided:

ADDRESS	NOTES
3081-3095 Hurontario Street	• Transferred from crown to Lilas Fletcher in 1822 • Owned by various private individuals between 1822 and 2002 • Transferred from William G James to Triple C International Ltd in 2002 • Transferred from Triple C International Ltd to Equity Three Holdings Inc (current owner of the property).
3105 Hurontario Street	• Transferred from crown to Lilas Fletcher in 1822 • Owned by various private individuals between 1822 and 1945. • Transferred from John C Price to The Public-School Board Section No. 2 in 1945 • Transferred to 262654 Investments Ltd in 1979 • Tranfered to Centre City Capital Limited in 1987 • Owned by Triple City International Ltd in 2002 • Equity Three Holdings Inc purchase the property in 2006, who is the current owner of the property.

A copy of the Chain of Title is provided in **Appendix B**.

v. Environmental Reports

A report titled "Geotechnical Investigation, Proposed Condominium Development 3085 Hurontario Street Mississauga, ON", dated May 8, 2019, prepared by Soil-Mat Engineers & Consultants Ltd (Soil-Mat) for the Client was provided for review. Based on a review of the report, the following pertinent information can be summarized:

- The proposed development of the Site is four (4) residential towers between 18 and 40 stories in height, with one shared common underground parking level.
- Soil-Mat was retained to complete a Geotechnical Investigation for the proposed development.
- Soil-Mat advanced two (2) boreholes (BH1 and BH/MW2); one of the boreholes was finished with a monitoring well (MW2) in order to measure static groundwater levels. Both boreholes were advanced to the west of the current Site building.
- On May 7, 2019, the static water level in MW2 was 3.0 m below ground surface.
- Based on Soil-Mat's drilling, shale bedrock was encountered at approximately 2.7 m below ground surface. The water level in MW2 was within the shale.
- Soil-Mat provided various recommendations regarding the construction of the building.

vi. City Directories

The City of Directories were completed by LGI Copy Services Canada. The Polk's Halton/Peel, Ontario Criss-Cross Directories from 1958 to 2000 were reviewed at 5-year intervals. Listings more recent than 2000 were not published for the area and thus, were not reviewed. A copy of the search is included in **Appendix B.** The following listings were provided for the Site:

ADDRESS	TIME PERIOD	LISTINGS
3105 Hurontario Street	1966 1973-1978 1983-1989	• Residential • Hill William Ltd • Edna's Hairstylist & Boutique

SOURCE	RECORDS REVIEW RESULT		
	3085 Hurontario Street	1995-2000 1995 1995 1995 1995 1995 1995 1995 2000 2000 2000 2000 2000 2000 2000 2000 2000 2000 2000 2000 2000	• Alliance Francaise • Family Services • Klein's Hair Care Centre • Royal Bank • Tosi Placement Services Inc. • Tepar's Personnel World • Tosi Personnel World • West End Travel • Aladdin Juice Bar & Rest • Bank of East Asia • Veg Fine Foods • Centre Food Mart • Flare Hair Studio & Esthetic • Golden Terrace • Hurontario Pharmacy • On Time Travel • Optical Contacts • Perfect Vision • Sushi House • West Bill Trading Inc.
	3091 Hurontario Street	1995 1995 1995 1995-2000 2000	• Community Living Mississauga • Glitter Hair Design • Glamour Tips • Sangam Restaurant • Demfer Travels Inc.
	3095 Hurontario Street	1995 1995 1995 1995	• Grand Chinese Restaurant • Hurontario Pharmacy • Optical Contracts • Payless Travel Mississauga

The following notable listings were identified within the Phase One Study Area:

ADDRESS	TIME PERIOD	LISTINGS
3024 Hurontario Street	1966 1971	• Greenslades Service Station • Passfields Service Station
3041 Hurontario Street	2000	• Factory Outlet Dry Cleaners
3168 Hurontario Street	1989-2000	• Various auto shops
3184 Hurontario Street	1966	• Cam Auto Service
3200 Hurontario Street	1978-1983 1983	• Stock Used Equipment Ltd • Fermar Paving Ltd
17 Dundas Street East	1966-1973 1978	• Mississauga Fire Department • St John's Ambulance
21 Dundas Street East	1966	• Cooksville Esso Service Station
55 Dundas Street East	1966 1983 1983-1989	• Normas Cleaners • Filter Queen Service Centre • Cadet Cleaners
37 John Street	1973-1978	• Burlington Brick Co.

SOURCE	RECORDS REVIEW RESULT
	59 John Street, 1973-1978, • Industrial Machinery Movers Co 3180 Kirwin Avenue, 1978, • Miss Valley Dry Cleaners

4.1 ENVIRONMENTAL SOURCE INFORMATION

Table 4-2 Summary of Environmental Records

SOURCE	RECORDS REVIEW RESULT
i. City of Mississauga	The City of Mississauga was contacted by mail as part of the records review on July 15, 2019. A response was received from the City of Mississauga indicating to search online databases for records. WSP reviewed of the online databases, which did not pertain to environmental records for the Site. The City of Mississauga Fire & Emergency Services indicated that additional information may be available regarding environmental records pertaining to the property; the records may include responses to fire emergencies, major or minor spills, use of storage or spill tanks and possible indication of hazardous materials on-Site. Upon review, WSP has obtained information from other sources (MECP FOI and ERIS) that satisfies the historical review of the Site. As such, this department was not contacted for additional records which would have duplicated records already obtained from other sources.
ii. ERIS Complete Database Report	WSP obtained an Environmental Risk Information Service (ERIS) RSC Report for the Phase One Study Area. The ERIS report tabulates the results of a search of provincial, federal, and private source databases which are considered relevant in the identification of potential environmental risks associated with the Site. The ERIS Report identified eleven (11) records for the Site and 242 records for properties within the Phase One Study Area. The ERIS report also identified several records which were "unplottable" but pertained to the Phase One Study Area. A copy of the ERIS report is included in **Appendix C** and the results are summarized below.
iii. National Pollutant Release Inventory (NPRI)	The ERIS report did not identify NPRI records for the Site or the Phase One Study Area.
iv. PCB Inventories	The ERIS report did not identify National PCB or Ontario PCB records for the Site; however, records were identified for the property at 47 Dundas Street East, occupied by Bell Canada. According to the records, the property was decommissioned in 1996. Prior to decommissioning it was listed as Mississauga Hydro PCB between 1989 and 1994.
v. Certificates of Approval (CA), Environmental Compliance Approvals (ECA), Environmental Activity and Sector Registry (EASR)	Multiple Certificate of Approval Records were identified for the Site and surrounding properties. The certificates of approval pertained to municipal drinking water. Multiple ECAs were identified within the Phase One Study Area: • The property at 3168 Hurontario Street (Atlantic Landscaping and Renovations Inc.), located 200 m west of the Site, obtained an ECA for waste management systems. • The property at 93 Dundas Street East was listed as having an ECA issued in 2018 for a pesticide operator. • The property at 69 John Street (200 m west of the Site), occupied by Enterprise Ltd, obtained an ECA for waste management systems.
vi. Inventory of Coal Gasification Plants	The ERIS report did not identify records of Coal Gasification Plants on the Site or within the Phase One Study Area.
vii. Records of Environmental Incidents, Orders, Offences,	The ERIS report identified multiple incidents, spills, discharges of contaminants or inspections on the Site and within the Phase One Study Area. The records are described below:

SOURCE	RECORDS REVIEW RESULT
Spills, Discharges of Contaminants or Inspections	• A spill occurred at the Site, involving cooking oil in 2014. The ERIS report indicated that the spill resulted in surface water pollution. The amount of cooking oil spilled was not indicated in the report. • According to the ERIS report, an explosion occurred at the Site (3085 Hurontario Street, unit 45), which involved a gasoline fire in 2008. • A fire occurred at 3066 Hurontario Street (approximately 65 m south of the Site) in 2018. • A spill occurred at 3055 Hurontario Street (approximately 65 m south of the Site) in 1994, involving carbon monoxide due to combustion problems. The receiving medium was air according to the record. • A spill occurred at 25 Hillcrest Avenue, occupied by Enbridge Gas Distribution Inc, involving natural gas in 2017. • A spill occurred at 17 Dundas Street East, 250 m east of the Site, involving 450 of oil to the ground in 1990. • A spill occurred at 55 Dundas Street East, 250 m east of the Site, involving 100 L hydraulic oil to asphalt in 1992. • A fire/explosion occurred at 3168 Hurontario Street, located 65 m south of the Site. The property was occupied by Geesoth Auto Collision in 1997. As a result of the fire/explosion, sheen on the nearby creek was observed. • A fire/explosion occurred at 28 Dundas Street in 2013. • A natural gas spill occurred at 14 Dundas Street East in 2013. • In 1990, a spill occurred at 8 Dundas Street East (250 m east of the Site), involving 50 L of gasoline from an underground storage tank. • Between 2017 and 2018, multiple water, coolant, hydraulic oil, gasoline and diesel spills occurred at 3210 Hurontario Street (250 m west of the Site), reported by Cooksville Go Station, WSP Canada Inc and Ellis-Done Corporation. A Freedom of Information (FOI) request was submitted to the MECP in March 2019, requesting information pertaining to Environmental Incidents, Orders, Offences, Spills, Discharges of Contaminants, or Inspections. A letter, dated June 27, 2019, was received from the MECP with attached records. Based on a review of the records, the following summary can be provided: • At 3085 Hurontario, an incident involving a local fire at a clothing store occurred in 2007. • At 3085 Hurontario, an incident involving an explosion was reported in 2008. • At 3105 Hurontario, an incident involving a spill of cooking oil was reported in 2014. Immediate action was taken and absorbent material was used to clean up the spill. The incident involved the spill leaking into a nearby catch basin. Tesla was retained to vac the catch basin. Impact to surface water was confirmed. The spill was reported as cleaned and the incident was closed. • At 3085 Hurontario, a spill involving garbage liquid to catch basin was reported in 2015. Tesla was retained to vac the catch basin. The spill was reported as cleaned and the incident was closed. Minor impact to surface water was indicated as possible. A copy of the FOI request and response is provided in **Appendix C.**
viii. O. Reg. 347 Waste Generators and Receivers Summary Records	The ERIS report identified one (1) Ontario Regulation 347 Waste Generator/Receiver record for the Site and 79 records within the Phase One Study Area. These records are summarized below: • The Site (unit 212) was occupied by Manuel Dental Corporation and was listed as a generator of pathological wastes as of December 2018. • The property at 3112 Jaguar Valley Drive, located northeast adjacent to the Site, was occupied by Mississauga Hydro PCB and was listed as a waste generator; however, the waste types were not defined in the record. • The property at 3122 Hurontario Street, located approximately 45 m southwest of the Site, was occupied by 646442 Ontario Ltd and was registered as a waste generator of waste oils and lubricants between 2005 and 2006.

SOURCE	RECORDS REVIEW RESULT
	• The property at 47 Dundas Street, located approximately 200 m east of the Site, was occupied by Bell Canada and was registered as a waste generator of light fuels and oil skimmings/sludges between 2007 and 2008. As of December 2018, the company was registered as a generator of waste crankcase oils and lubricants. Between 1995 and 2001 the company was registered as a waste generator of other specified inorganics and PCBs. • The property at 25 John Street, located approximately 140 m northwest of the Site, was occupied by Rathburn Cleaners and was listed as a generator of halogenated solvents between 1992 and 2001. The company was descried as a power laundry/cleaners facility. • The property at 3020-3024 Hurontario Street, located approximately 120 m southeast of the Site and was listed as a generator of light fuels, under Fortex Excavation Inc. • The property at 5 Dundas Street East, located approximately 150 m southeast of the Site, was occupied by CIBC Corporate Real Estate and was registered as a waste generator of inert inorganic wastes in 2016. • The property at 3100 Hurontario Street, located 45 m south of the Site, was occupied by Peel Board of Education and was listed as a generator of inorganic/organic laboratory chemicals, petroleum distillates, oil skimmings/sludges, waste oils/lubricants aliphatic solvents, halogenated pesticides. and photoprocessing wastes between 1986 and 2018. • The property at 3168 Hurontario Street, located approximately 100 m west of the Site was occupied by Metrolinx (Go Station) and was listed as a generator of other specified inorganic sludges, slurries or solids in 2017. In 2014 and 2015, the property was listed as being a used car dealer and was registered as a waste generator of acid waste-other metals. • The property at 28 Dundas Street East, located approximately 250 m southeast of the Site, was occupied by Winmar and was registered as a waste generator of oil skimmings/sludges in 2013. • The property at 117 John Street, located approximately 265 m north of the Site, was occupied by 1700558 Ontario Inc and was listed as a generator of PCBs in 2010. • Other waste generators within the Phase One Study Area consisted of medical services registered as generators of pathological wastes, pharmaceuticals and/or photo-processing wastes. • No waste receivers were identified at the Site or within the Phase One Study Area. Waste generator records are not defined as a PCA under O. Reg. 153/04, and in and of themselves do not indicate an environmental risk. The information was used in collaboration with other information gathered as part of the assessment to identify PCAs. The PCAs contributing to areas of potential environmental concern are summarized in Section 7.2 and shown in Figure 2.
ix. Ministry of the Environment Waste Disposal Inventory	The ERIS report did not identify active or closed landfill sites on the Site or within the Phase One Study Area.
x. Records of Fuel Storage	The ERIS report did not identify records of Fuel Storage for the Site; however, records were identified within the Phase One Study Area. These records are summarized below: • The property at 47 Dundas Street East, located approximately 200 m east of the Site, was occupied by Bell Canada and was listed as being registered with one (1) fiberglass, single wall UST, for fuel oil. The tank capacity is 10,066 L. • The property at 8 Dundas Street East, located approximately 250 m southeast of the Site, had record of a full serve gasoline station in 1995. The facility was reportedly expired in 1999. Company name registered was 1009456 Ontario Ltd. The Technical Standards and Safety Authority (TSSA) was contacted directly for information regarding any records pertaining to the Site and adjacent properties. A response from TSSA received June 28, 2019 that the TSSA has no records of any fuel storage tanks on the Site or at the adjacent properties. Copies of the TSSA request and response are provided in **Appendix C.**

SOURCE	RECORDS REVIEW RESULT
xi. Environmental Registry	The ERIS report did not identify Environmental Registry Records for the Site or within the Phase One Study Area.
xii. Scott's Manufacturing Directory	The ERIS report did not identify Scott's Manufacturing records for the Site; however, the ERIS report identified multiple records within the Phase One Study Area: • Anik Jewellers Inc, located at 3069 Hurontario Street (southeast adjacent to the Site), was listed in the database as a jewellery and watch wholesaler, and silverware manufacturer. • Sanograph Printing, located a 3038 Hurontario Street (65 m south of the Site0, was listed in the database as a commercial printing, lithographic and quick printing facility. • Laser Copy Inc, located at 2580 Shepard Ave (300 m southeast of the Site), was listed in the database as a commercial screen printing and graphic design services facility. • A-1 Copy Center, located at 51 Dundas Street West (300 m south of the Site), was listed as a printing service and stationery product manufacturing facility. • Regal Printing Ltd, located 60 Dundas Street East (300 m east of the Site), was listed in the database as other printing. • Ambassador Magazine Inc., located at 55 Dundas Street West (300 m south of the Site), was listed in the database as a periodical publisher, book publisher and other publisher.
xiii. Water Well Information System (WWIS)	The ERIS report identified one (1) WWIS record at the Site and 22 at the surrounding properties in the Study Area. The records pertained to observation wells and industrial/domestic water supply. The subsurface stratigraphy as identified in the records consisted generally of clay followed by sand. From the well records, water levels were indicated between 0.2 and 0.6 metres below grade and shale bedrock was encountered between 1.0 and 7.6 metres below grade.
xiv. Areas of Natural Significance	There are no areas of Provincially Significant Life Science or Earth Science ANSIs located within the Phase One Study Area, according to the Ministry of Natural Resources online mapping software. Based on the maps provided by ERIS, no ANSIs were identified at the Site or within the Phase One Study Area.
xv. Record of Site Condition (RSC)	The ERIS report did not identify RSCs on the Site or within the Phase One Study Area. Based on the review of the MECP website on February 11, 2019, no RSCs have been filed for the Site or for properties within the Phase One Study Area.
xvi. Other	The property at 3038 Hurontario Street, located 65 m south of the Site, was listed in the TSSA Incidents database for a gasoline fire in 2016. The property at 93 Dundas Street East, located approximately 250 m east of the Site, was occupied by Doctor Pest Control Inc and was listed in the Pesticide Register database. The property was described as a pesticide operator. The property at 26 Dundas Highway, located approximately 250 m east of the Site was occupied by Irwins Dominion Hardware and was listed as a limited vendor of pesticides, according to the Pesticide Register database.

4.2 PHYSICAL SETTING SOURCES

Table 4-3 Summary of Physical Setting Sources

SOURCE	RECORDS REVIEW RESULT
i. **Aerial Photographs and Satellite Imagery**	Aerial photographs from 1939, 1954, 1966, 1977, 1989, 2000, 2010, and 2018 were reviewed for this assessment. A copy of the 1939 photograph was obtained from LGI Copy Service Inc. and is provided in **Appendix D**. The remaining photographs were reviewed online from the Mississauga

SOURCE	RECORDS REVIEW RESULT
	Interactive Mapping software. Significant information depicted from the photographs, where possible, is summarized below:

DATE	OBSERVATIONS
1939	The Site appears to be mostly utilized for agricultural purposes. A rectangular structure was observed in the southeast corner of the Site. The properties within the Phase One Study Area appear to be developed with residential dwellings (along Hurontario Street to the east of the Site) or undeveloped and used as agricultural lands (northeast, north, west and south.
1954	The Site was occupied by two (2) buildings in the southern portion of the property. The western portion of the Site appears to be undeveloped and covered with grass. The surrounding properties appear to be occupied by residential dwellings. A large building can be seen to the south of the Site.
1966	No major changes were noted on the Site compared to the 1954 aerial photograph. Jaguar Valley Drive was developed to the north of the Site; multiple residential buildings were observed developed along the street. A school appears to have been developed south of the Site. the remaining properties along Hurontario and Dundas Street west appear to have been developed with commercial and/or residential buildings.
1977	No major changes were noted on the Site. More development can be seen in the northwest portion of the Phase One Study Area, likely related to the Cooksville Go Station. Conditions on the remaining properties within the Phase One Study Area were similar to observations made on the 1966 aerials photograph.
1989	The Site was redeveloped and has the same configuration as present day. Surrounding properties appear to be developed with commercial and/or residential buildings similar in shape and size to those observed during the Site visit.
2000	The Site and Phase One Study Area appear similar to the 1989 aerial photograph.
2010	The Site and Phase One Study Area appear similar to the 1989 and 2000 aerial photographs.
2018	The Site and Phase One Study Area appear similar to the 1989, 2000 and 2010 aerial photographs.

ii. Topography, Hydrology, Geology and Hydrogeology	The Site and Phase One Study Area are characterized by relatively flat topography. Surface water runoff is via overland flow to storm sewers along Hurontario Street and Kirwin Avenue. The physiographic region is described as “sand plains” in the east portion and “beaches” in the most western portion of the Site (Chapman and Putnam, 2007). The surficial geology of the Site is described as “deltaic and lacustrine deposits”, consisting of sand with high permeability (OGS, 2010). The underlying bedrock within the area is shale, limestone, dolostone and siltstone part of the Georgian Bay Formation, Blue Mountain Formation and Billings Formation (OGS, 2011). Based on the well records available on the MECP website and well records in the ERIS report, bedrock in the area is encountered between approximately 1.0 and 7.6 meters below ground surface. The nearest surface water body is Lake Ontario, situated approximately 4.5 km southeast of the Site. Regional ground water flow in the overburden and bedrock is inferred to be southeast towards Lake Ontario. The actual direction of ground water flow can only be established through ground water monitoring. However, buried utility corridors may result in local variations to the regional ground water flow direction.

SOURCE	RECORDS REVIEW RESULT
iii. **Fill Materials**	No significant areas on infilling were observed during the Site visit.
iv. **Water Bodies and Areas of Natural Significance (ANSs)**	No water bodies are mapped on-Site. The nearest surface water body is Cooksville Creek, situated approximately 150 m to the northeast; Lake Ontario, is situated approximately 4.5 km southeast of the Site. Based on the review of the MNR website using Heritage Make a Map tool, no ANSs were identified for the Site or within the Phase One Study Area.
v. **Well Records**	The ERIS report identified one (1) WWIS record at the Site and 22 at the surrounding properties. The records pertained to observation wells and industrial/domestic water supply. The subsurface stratigraphy as identified in the records consisted generally of clay followed by sand. Water levels were indicated between 0.2 and 0.6 meters below grade. Shale was encountered between 1.0 and 7.6 meters below grade. Based on the MECP well records reviewed online, the stratigraphy in the area consisted of brown sand with gravel followed by grey clay.

4.3 SITE OPERATING RECORDS

Due to the historical use of the Site, the Site is not considered an enhanced investigation property under the Regulations.

5 INTERVIEWS

WSP conducted the following interview(s) with persons knowledgeable about the Phase One Property. The following table(s) provide a summary and assessment of the information gleaned from the interview(s).

Table 5-1 Details of Interview with Mr. Mike Makin

REQUIRED INFORMATION	SPECIFICS
i. Date, place, and method of the interviews and the name of person being interviewed	Date: February 21, 2019
	Place: At the Site
	Interview method: In person
	Interviewee: Ms. Neena Anand, Site Building Manager
ii. Reason that the person was identified as an interview subject	The interviewee represents the owner of the Site. Ms. Neena Anand has worked as the building manager since September 2017.
iii. Relevant information concerning potentially contaminating activity and areas of potential environmental concern noted by the interviewer	Ms. Anand confirmed that the Site building was constructed in the 1980s and provided access to the Site building and tenant spaces.
iv. Reliability	Ms Anand answered all of WSP's questions during the Site visit. Ms Anand provided information regarding the current tenants and also provided access to the Site building, all tenant spaces, storage rooms and mechanical/electrical rooms. Ms Anand could recall of a fire that occurred on the property; however, could not recall the details of the fire. The details of the fire were obtained through the MECP FOI. The information provided by Ms Anand, such as the absence of any above-ground/underground storage tanks and Site building age was corroborated through the records review and is deemed to be reliable.

6 SITE RECONNAISSANCE

6.1 GENERAL REQUIREMENTS

Table 6-1 Site Reconnaissance Investigation Notes

REQUIRED INFORMATION	SPECIFICS
INVESTIGATION PARTICULARS	
i. Date and time of investigation	February 21, 2019 at 11 am
ii. Weather conditions	The temperature was approximately -8°C and the weather conditions were overcast. The exterior ground surfaces were covered with ice and/or snow, witch the exception of some parking areas and walkways which were covered by asphalt and/or concrete.
iii. The length of time of the investigation	2 hours
iv. Whether the facility was operating at the time of the investigation, where the Phase One property is an enhanced investigation property that is currently being used for one of the uses described in clause 32 (1)(b) of the regulation	A Site reconnaissance was conducted by WSP staff. The Site reconnaissance also included a visual inspection of adjacent properties and surrounding properties located wholly or partly within the Phase One Study Area. The visual inspection was conducted from the Site boundary and publicly accessible areas to identify any potentially contaminating activities, water bodies and areas of natural significance. Select photographs taken during the Site reconnaissance are provided in **Appendix E**.
v. The name and qualifications of the person conducting the investigation	Ms. Lindsy Levesque, B.Sc., EP, conducted the assessment. See additional information regarding qualifications in **Section 8.3**
INFORMATION AND ANALYSIS	
i. Photographs of the exterior and interior portions of the Phase One property a Documenting any areas of potential environmental concern, and b Illustrating any relevant structures and areas of disturbed soils, including fill areas, and	Site photos of the interior and exterior of the Site are included in **Appendix E.**
ii. A written description and explanation of the photographs including, a An orientation by compass of the photograph, and b A description of the photograph with respect to other photographs, records and figures	Site photos of the interior and exterior of the Site are included in **Appendix E.**

6.1.1 SPECIFIC OBSERVATIONS AT THE PHASE ONE PROPERTY

The following table summarizes the specific Site reconnaissance observations.

Table 6-2 Site Reconnaissance Observations

IDENTIFIABLE FEATURES	SPECIFIC OBSERVATIONS
General	
i. Subject Site Structures and Improvements including Underground Structures	The Site is irregular in shape and currently contains two (2) commercial buildings, as follows: BUILDING / YEAR OF CONSTRUCTION / NO. OF STOREYS / BASEMENT / APPROX. AREA (M²) Building 1 (L-Shaped) / ~1980s / 2 / No / 2,700 m^2 Building 2 (Square) / ~1980s / 2 / No / 1,420 m^2 The two buildings are connected via an enclosed walkway. The Site is serviced by: municipal water, electrical, and telecommunications.
ii. Underground Storage Tanks	There were no underground storage tanks (UST) observed during the Site reconnaissance. There was also no evidence of buried USTs, such as vent pipes, fill pipes, or soil depressions observed on the Site.
iii. Above Ground Storage Tanks	There were no above ground storage tanks (AST) observed during the Site reconnaissance.
iv. Potable and Non-potable Water Sources	Potable water to the Site is supplied by the municipality, which is sourced from Lake Ontario.
UNDERGROUND UTILITIES AND CORRIDORS	
i. Underground Utilities and Corridors	Based on the interview with the Site Representatives, there are buried utilities present beneath the Site (municipal water and sewer, telecommunications, and electrical).
FEATURES AND STRUCTURES OF ON-SITE BUILDINGS	
i. Entry and Exit Points	The Site is accessed from Kirwin Avenue, located along the west portion of the Site and from Hurontario Street, which is located to the south of the Site. The Site building is a commercial plaza with access to the individual units along Hurontario Street, or from the enclosed walkway that connects both buildings.
ii. Heating & Cooling Systems	Both buildings are heated and cooled via natural gas rooftop heating, ventilation, air conditioning (HVAC) units.
iii. Drains, Pits, Sumps	Floor drains were noted in some of the units, reportedly connected to the municipal sanitary sewer system.
iv. Unidentified Substances	None observed.
SITE FEATURES	
i. Wells	Wells were not observed on the Site.
ii. Sewage Works	The Site is connected to the municipal sewer system.
iii. Ground Surface	The majority of the exterior surface were covered with snow and/or ice during the site visit. Parking areas and walkways were either covered with asphalt or concrete.
iv. Railway Lines and Spurs	No evidence of railway lines and spurs were observed during the Site reconnaissance.

IDENTIFIABLE FEATURES	SPECIFIC OBSERVATIONS
i. Stained Soil, Vegetation or Pavement	No evidence of stained pavement, soil and vegetation were observed during the Site reconnaissance.
ii. Stressed Vegetation	Stressed vegetation was not observed during the Site reconnaissance.
iii. Areas where fill and debris materials appear to have been placed or graded	No fill materials were observed on-Site.
iv. Potentially Contaminating Activity (PCA)	None observed at the Site.
v. Details of unidentified substances found at the property	None observed at the Site.

6.1.2 OBSERVATIONS WITHIN THE PHASE ONE STUDY AREA

As part of the Site reconnaissance a visual inspection of adjacent properties and properties located within the Phase One Study Area was conducted from the boundary of the Site and from publicly accessible areas to identify any PCAs. At the time of the Site reconnaissance, land use within the Phase One Study Area was primarily commercial, consisting of the following:

Table 6-3 Phase One Study Area Reconnaissance Observations

IDENTIFIABLE FEATURES	SPECIFIC OBSERVATIONS
Immediately Adjacent Properties	
Adjacent Land Uses	Adjacent land uses at the time of the Site reconnaissance are illustrated on Figure 2 and were noted as follows: North: Residential complexes and towers. West: Commercial buildings followed by Kirwin Avenue. South: Hurontario Street followed by apartment buildings, commercial businesses and TL Kennedy Secondary School. East: Commercial Plaza.
Phase One Study Area Properties	
Water Bodies	No surface water bodies were observed on-Site. The nearest water body is Cooksville Creek, situated approximately 150 m to the northeast; Lake Ontario, situated approximately 4.5 km southeast of the Site.
Areas of Natural Significance	Areas of natural significance were not identified with the Phase One Study Area during the Site reconnaissance.

6.1.3 ENHANCED INVESTIGATION PROPERTY

Based on the current and historical uses, the Site has not been used in a manner described in clause 32 (1) (b) of O. Reg. 153/04 and therefore is not considered an enhanced investigation property.

6.2 WRITTEN DESCRIPTION OF INVESTIGATION

The written description of the investigation and reconnaissance are documented throughout Sections 5.0 and 6.0 with areas of environmental concern identified and discussed in Section 7.0 below.

7 REVIEW AND EVALUATION OF INFORMATION

7.1 CURRENT AND PAST USES

The table of current and past uses of the Phase One Property, presented on the form as approved by the Director, is provided as **Table 1**; the historical property uses were interpreted from records obtained during the Phase One ESA records review.

7.2 POTENTIALLY CONTAMINATING ACTIVITY

Potentially contaminating activities (PCAs) on the Phase One Property (Site) or within the Phase One Study Area that may be contributing to an area of potential environmental concern are summarized in the attached **Table 2**; Table 2 presents the PCAs on the form as approved by the Director.

PCAs, including the number and location (if known), are illustrated on the Phase One Conceptual Site Model that is provided as **Figure 2**. Refer to O. Reg. 153/04, Schedule D, Table 2 for a complete list of potentially contaminating activities.

7.3 AREAS OF POTENTIAL ENVIRONMENTAL CONCERN

The table of areas of potential environmental concern (APECs) presented on the form as approved by the Director is provided as **Table 3**. The table was prepared in accordance with clause 16(2)(a), Schedule D, O. Reg. 153/04.

7.4 PHASE ONE CONCEPTUAL SITE MODEL

As part of the Phase One ESA, a Conceptual Site Model was developed for the Site.

7.4.1 FIGURES

A Phase One Conceptual Site Model figure for the Site is presented as **Figure 2**. The figure presents the following information for the Phase One Property and Phase One Study Area:

- Any existing buildings and structures,
- Water bodies located in whole, or in part, on the Phase One Study Area,
- Areas of natural significance located in whole, or in part, on the Phase One Study Area,
- Roads, including names, within the Phase One Study Area,
- Uses of properties adjacent to the Phase One Property,
- Areas where any potentially contaminating activities have occurred, including location of any tanks,
- Areas of potential environmental concern, as identified in Section 7.3.

7.4.2 POTENTIALLY CONTAMINATING ACTIVITY

Table 2 provides a **summary** and assessment of the identified PCAs within the Phase One Study Area and at the Phase One property: PCAs determined to be contributing to an APEC at the Phase One property are highlighted **red** in the table; PCAs which are considered not to be contributing to an APEC are highlighted in **green**. Table 2 provides the summary of PCAs in the MECP-approved tabular format.

The resulting APECs are illustrated in the right-hand panel on **Figure 2**. Potentially contaminating activities identified within the Phase One Study Area and on the Phase One Property (Site) are shown on **Figure 2** and are discussed in Section 7.2: PCAs determined to be contributing to an APEC on the Site are shown on in **red**; PCAs which are considered not to be contributing to an APEC are shown in **black**.

7.4.3 POTENTIAL ENVIRONMENTAL CONCERN AND POTENTIAL CONTAMINANT OF CONCERN

Table 3, attached, provides a summary of the APEC(s) on the Phase One Property, identifying the PCA(s) considered to be contributing to the on-site APEC(s) and indicates their location at the Phase One property, the associated contaminants of potential concern (COPC), and the medium (media) that is (are) potentially affected.

Table 3 is presented in the form as approved by the Director of the MECP and was prepared in accordance with clause 16(2)(a), Schedule D, O. Reg. 153/04, as amended. **Figure 2**, the Phase One Conceptual Site Model, shows the location of the identified APEC(s).

7.4.4 IMPACT OF UNDERGROUND UTILITIES

Underground utilities can affect contaminant distribution and transport. Trenches excavated to install utility services, and the associated granular backfill may provide preferential pathways for horizontal contaminant migration in the shallow subsurface. Locating underground utilities was beyond the scope of work for this Phase One ESA.

7.4.5 GEOLOGICAL AND HYDROGEOLOGICAL INFORMATION

The Site and Phase One Study Area are characterized by relatively flat topography.

Surface water runoff is via overland flow to storm sewers along Hurontario Street and Kirwin Avenue.

The physiographic region is described as “sand plains” in the east portion and “beaches” in the most western portion of the Site (Chapman and Putnam, 2007). The surficial geology of the Site is described as “deltaic and lacustrine deposits”, consisting of sand with high permeability (OGS, 2010). The underlying bedrock within the area is shale, limestone, dolostone and siltstone part of the Georgian Bay Formation, Blue Mountain Formation, and Billings Formation (OGS, 2011). Based on the well records available on the MECP website and well records in the ERIS report, bedrock in the area is encountered between approximately 1.0 and 7.6 meters below ground surface.

The nearest surface water body Cooksville Creek, situated approximately 150 m to the northeast; Lake Ontario, is approximately 4.5 km southeast of the Site.

Regional ground water flow in the overburden and bedrock is inferred to be southeast towards Lake Ontario. The actual direction of ground water flow can only be established through ground water monitoring. However, buried utility corridors may result in local variations to the regional ground water flow direction.

7.4.6 UNCERTAINTY AND ABSENCE OF INFORMATION

During the records review, WSP relied on information obtained from municipal, provincial, and independent sources as referenced in this report. Although the information was assessed for consistency, verification of the accuracy or the completeness of this third-party information was not completed and was not part of the scope of work.

8 CONCLUSIONS

The Site is located on the northeast side of Hurontario Street, at 3085 and 3105 Hurontario Street in Mississauga, Ontario. The Site measures 3.6 acres (1.46 hectares) is currently occupied by two, two-story commercial buildings in the south corner of the Site. The northeast portion of the Site consists of a two-story parking structure. A small vacant piece of land is situated northwest of the Site building. The Site consists of a water tower and is legally described as 1stly: Pt Lt 15 Con 1 NDS Desig Pt 1 43R33188; 2ndly: Pt 15 Con 1 NDS Pt Blk A & B Plan 645 Part 1 43R17198.

The objective of the assessment was to determine any real or potential environmental liabilities associated with the Site through the completion of a historical records review, Site reconnaissance and interviews. The results of the Phase One ESA are documented in this report and reflect Site conditions observed at the time of the Site reconnaissance.

Based on information obtained as part of the Phase One ESA records search, Site reconnaissance and interview process, the following findings are presented:

- The Site appears to have been first developed in 1920 with a Public School. Prior to 1920, the Site was likely used for residential and/or agricultural purposes. The current Site building was constructed in 1980. The Site has been used for commercial purposes from 1980 to present day.
- The nearest water body is Cooksville Creek, approximately 150 m to the northeast.
- The surficial geology of the Site is described as “deltaic and lacustrine deposits”, consisting of sand with high permeability.
- The underlying bedrock within the area is shale, limestone, dolostone and siltstone part of the Georgian Bay Formation, Blue Mountain Formation and Billings Formation.
- Regional ground water flow in the overburden and bedrock is inferred to be southeast towards Lake Ontario.
- A dry-cleaning operation, Rathburn Cleaners, located approximately 140 m northwest of the Site was listed in the ERIS report as a generator of halogenated solvents from 1992 to 2001.
- Various commercial auto shops were located upgradient to the Site between 1966 and 2000.
- According to ERIS, multiple water, coolant, hydraulic oil, gasoline and diesel spills occurred at 3210 Hurontario Street (250 m west of the Site), reported by Cooksville Go Station, WSP Canada Inc and Ellis-Done Corporation between 2017 and 2018.

Based on information obtained as part of the Phase One ESA, several PCAs were identified within the Phase One Study Area. **Table 2** provides a summary and assessment of the identified PCAs within the Phase One Study Area: PCAs deemed contributing to an APEC at the Phase One property are highlighted **red** in the table; PCAs deemed not to be contributing to an APEC are highlighted in **green**.

Based on information obtained as part of this Phase One ESA, one or more APECs were identified at the Site. The identified APECs and associated contaminants of potential concern are summarised in the attached **Table 3**; APEC locations are indicated on the Phase One Conceptual Site Model, **Figure 2**.

8.1 WHETHER PHASE TWO ENVIRONMENTAL SITE ASSESSMENT REQUIRED BEFORE RECORD OF SITE CONDITION SUBMITTED

We recommend that a Phase Two ESA be completed according to the O. Reg. 153/04 standards. The Phase Two ESA should investigate the areas of potential environmental concern, chemicals of concern, and potentially-impacted media identified in this report.

.

8.2 RECORD OF SITE CONDITION BASED ON PHASE ONE ENVIRONMENTAL SITE ASSESSMENT ALONE

Based on the analysis of the results of this Phase One ESA, PCAs within the Phase One Study area were identified as having contributed to APECs at the site as indicated and discussed in Section 7. A Phase Two ESA is required. By itself, this Phase One ESA is not suitable to support the filing of a Record of Site Condition.

8.3 QUALIFICATIONS OF THE ASSESSORS

Ms. Lindsy Levesque, BSc, EP, is a Project Manager with WSP with approximately seven (7) years of experience. Ms. Levesque graduated with a Bachelor of Science degree from the University of Guelph and obtained a certificate for the program "Environmental Control" from Sheridan College. More recently, she has obtained her Environmental Professional (EP) Certification with Eco Canada. She has experience with a variety of environmental assessment and remediation projects. She has managed environmental investigation projects for many industrial, commercial and residential properties in Canada. She also has experience with Phase I Environmental Site Assessments in other provinces such as Quebec and Alberta. She has experience in conducting Phase I and Two Environmental Site Assessments on numerous residential, commercial, and industrial properties.

Mr. Bailey Walters, MSc, PGeo, $QP_{ESA|RA}$, is a Senior Geoscientist in the Hamilton, Ontario office of WSP Canada Inc. He obtained a Master of Science degree in Watershed Ecosystem with a thesis in hydrogeology. Since joining WSP in 2002, Bailey has worked on numerous subsurface geotechnical and environmental investigations, environmental site assessment and remediation projects, contaminant delineation at Brownfield sites, environmental media sampling, implementation of environmental remediation and ground water treatment technologies, and detailed site characterization. Bailey is a Qualified Person ($QP_{ESA|RA}$) with the Ministry of the Environment, Conservation and Parks (MECP) to complete Records of Site Condition (RSCs) under Ontario Regulation 153/04.

9 REFERENCES

- Chapman, L.J. and D.F. Putnam. 1984. The Physiography of Southern Ontario; Ontario Geological Survey. Special Volume 2. 270p. Accompanied by Map P.2715 (coloured), scale 1:600 000.
- Canadian Standards Association. 2001. Phase One Environmental Site Assessment Standard Z768-01. Canadian Standards Association.
- Environmental Protection Act, R.R.O 1990, Regulation 153/04, Records of Site Condition, as amended.
- Ministry of the Environment, Conservation and Parks. 2004. Ontario Regulation 153/04 as amended by Ontario Regulation 511/09 – Records of Site Condition

FIGURES

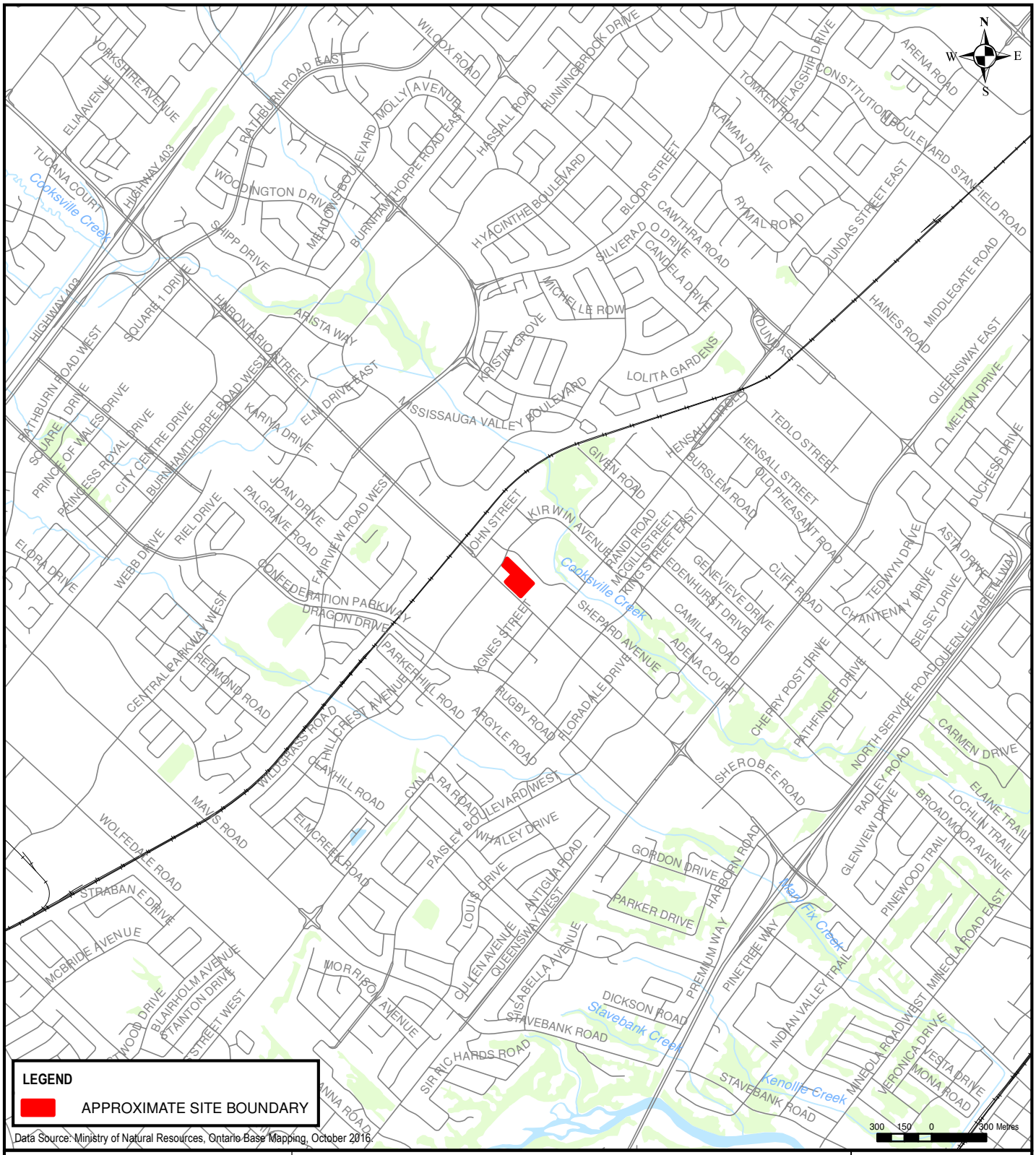

wsp

4 HUGHSON STREET SOUTH STREET, SUITE 300
HAMILTON, ONTARIO CANADA L8N 3Z1
TEL.: 905-529-4414 | FAX: 905-521-2699 | WWW.WSP.COM

PROJECT: PHASE ONE ENVIRONMENTAL SITE ASSESSMENT 3085 AND 3105 HURONTARIO STREET MISSISSAUGA, ONTARIO	SCALE: 1:30,000
	DRAWN BY: TP / CHECKED BY: LL
TITLE: SITE LOCATION MAP	PROJECT NO: 191-02120-00 100
	DATE: AUGUST 2019
CLIENT: EQUITY THREE HOLDINGS INC.	FIGURE NO: 1

Document Path: T:\191-02120-00\MXD\191-02120-00 100 Figure 1 Location Map.mxd

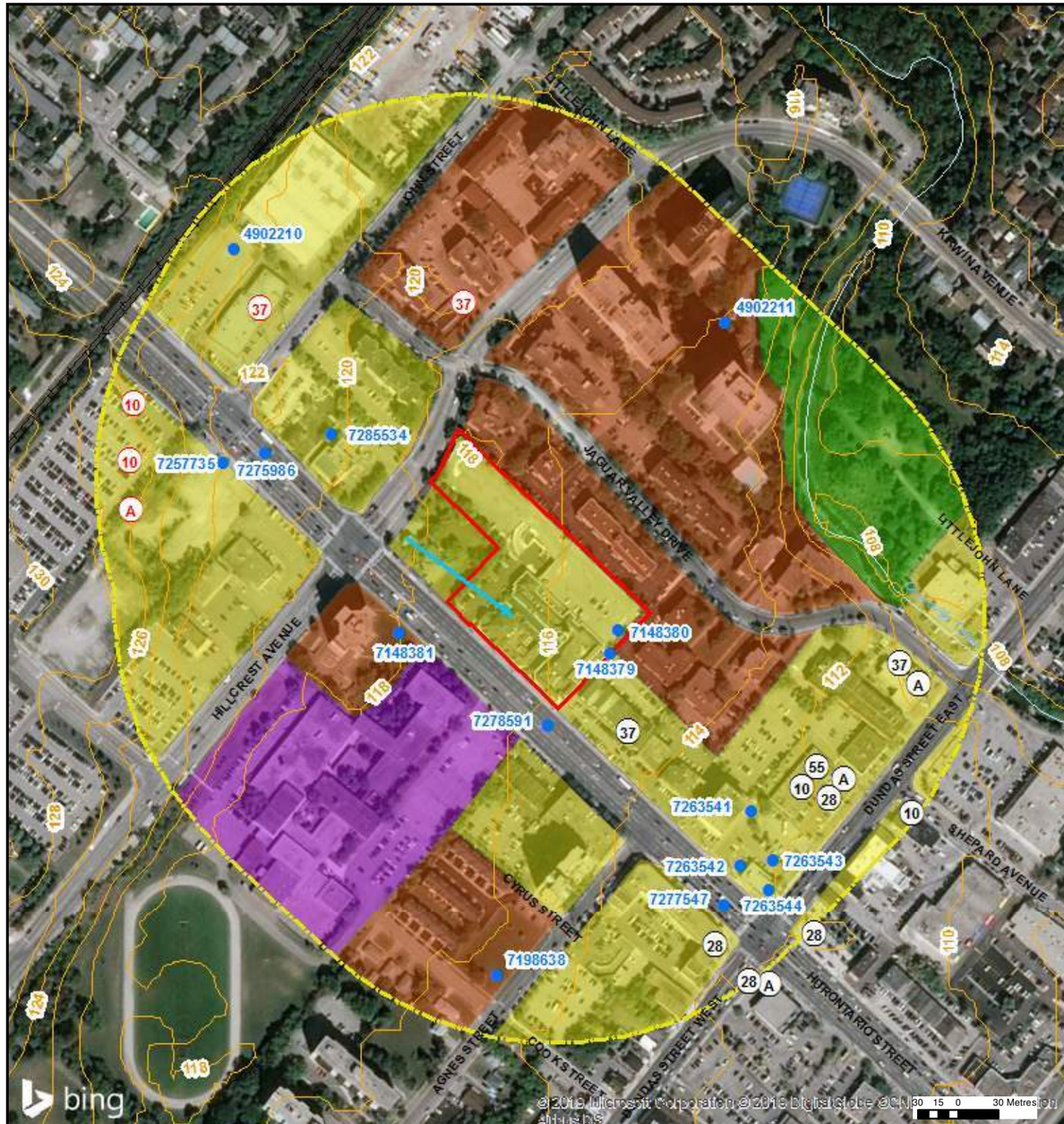

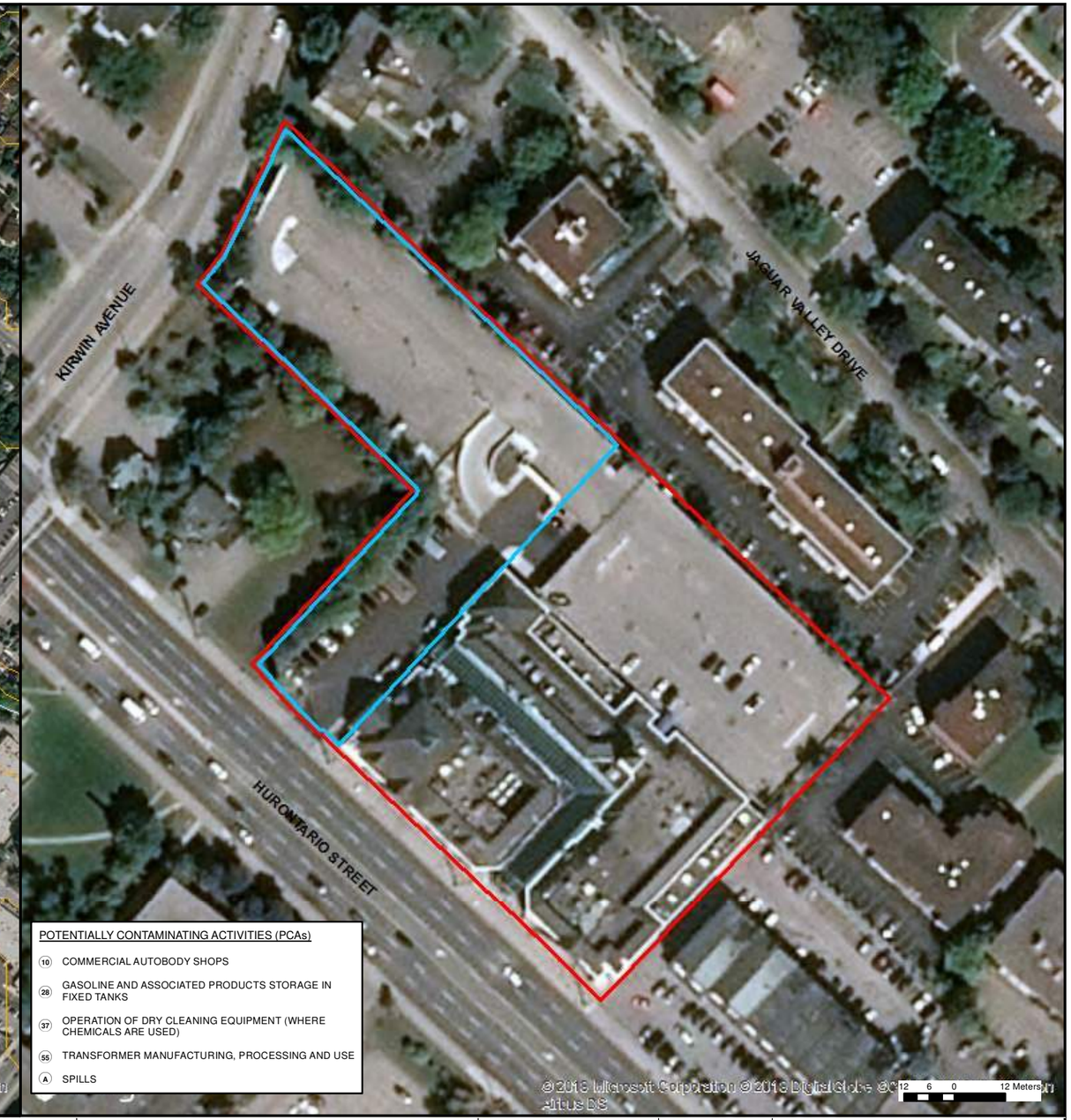

POTENTIALLY CONTAMINATING ACTIVITIES (PCAs)

- (10) COMMERCIAL AUTOBODY SHOPS
- (28) GASOLINE AND ASSOCIATED PRODUCTS STORAGE IN FIXED TANKS
- (37) OPERATION OF DRY CLEANING EQUIPMENT (WHERE CHEMICALS ARE USED)
- (55) TRANSFORMER MANUFACTURING, PROCESSING AND USE
- (A) SPILLS

wsp

4 HUGHSON STREET SOUTH STREET, SUITE 300
HAMILTON, ONTARIO CANADA L8N 3Z1
TEL.: 905-529-4414 | FAX: 905-521-2699 | WWW.WSP.COM

LEGEND

- APPROXIMATE SITE BOUNDARY
- STUDY AREA (250 m RADIUS)
- 2 m INTERVAL TOPOGRAPHIC CONTOURS
- WATERCOURSE
- INFERRED GROUNDWATER FLOW DIRECTION
- WATER WELL RECORD

AREAS OF POTENTIAL ENVIRONMENTAL CONCERN

- APEC 1-4

- COMMERCIAL LAND USE
- INSTITUTIONAL LAND USE
- PARKLAND
- RESIDENTIAL LAND USE
- PCA NOT CONTRIBUTING TO APEC
- PCA CONTRIBUTING TO APEC

N W E S

Data Source: Ministry of Natural Resources, Ontario Base Mapping, October 2016.

CLIENT:	EQUITY THREE HOLDINGS INC.
PROJECT:	PHASE ONE ENVIRONMENTAL SITE ASSESSMENT 3085 AND 3105 HURONTARIO STREET MISSISSAUGA, ONTARIO
PROJECT NO:	191-02120-00 100
DATE:	AUGUST 2019
DESIGNED BY:	-
DRAWN BY:	TP
CHECKED BY:	LL
SCALE:	AS SHOWN
TITLE:	PHASE ONE CONCEPTUAL SITE MODEL
DISCIPLINE:	ENVIRONMENT
ISSUE:	-
FIGURE NO:	2

Document Path: T:\191-02120-00\MXD\191-02120-00 100 Figure 2 CSM.mxd

TABLES

TABLE 1
CURRENT AND PAST USES OF THE PHASE ONE PROPERTY
(Refer to clause 16(2)(b), Schedule D, O. Reg. 153/04)

Year	Name of Owner	Description of Property Use	Property Use	Other Observations from Aerial Photographs, Fire Insurance Plans, Etc.
3085 Hurontario Street, Mississauga, ON				
Pre-1822	Crown	Unknown	Agriculture or other use	No aerial photos or other records available.
1822-1853	Lilas Fletcher and Stiles Stevens	Unknown	Agriculture or other use	No aerial photos or other records available.
1853-1911	Samuel Price, John C Price, Mary Price	Unknown	Agriculture or other use	No aerial photos or other records available.
1911-1912	Bartholomew Bull	Unknown	Agriculture or other use	No aerial photos or other records available.
1912-1931	Samuel E Harris	Public School	Community	Based on the 1939 FIPs, the property was occupied by a public school, built in 1920. Based on the aerial photographs, the school buidling was on the Site in 1939. Aerials dated 1954, 1966 and 1977, show a much larger building, presumably the school that was expanded. The remaining portion of the Site was vacanat and undeveloped.
1931-1947	Violet Mary Sanders	Public School	Community	
1947-1948	Joseph D Brown	Public School	Community	
1948-1969	Harold and Elizabeth Hellmuth	Public School	Community	
1969-1988	William M Hill Limited	Plaza	Commercial	Based on the aerials and interviews, the current Site building was constructed in 1980.
1988-2002	William G James	Plaza	Commercial	
2002-2006	Tiple C International Ltd	Plaza	Commercial	
2006- to present	Equity Three Holdings Inc.	Plaza	Commercial	
3105 Hurontario Street, Mississauga, ON				
Pre-1822	Crown	Unknown	Agriculture or other use	No aerial photos or other records available.
1822-1853	Lilas Fletcher and Stiles Stevens	Unknown	Agriculture or other use	No aerial photos or other records available.
1853-1945	Samuel Price, John C Price	Public School	Community	Based on the 1939 FIPs, the property was occupied by a public school, built in 1920. Based on the aerial photographs, the school buidling was on the Site in 1939. Aerials dated 1954, 1966 and 1977, show a much larger building, presumably the school that was expanded. The remaining portion of the Site was vacanat and undeveloped.
1945-1979	The Public School Board Section No. 2; The Peel Board of Education	Public School	Community	
1979-1987	262654 Investments Ltd	Plaza	Commercial	Based on the aerials and interviews, the current Site building was constructed in 1980.
1987-2002	Centre City Capital Limited	Plaza	Commercial	
2002-2006	Tiple City International Ltd	Plaza	Commercial	
2006 to present	Equity Three Holdings Inc.	Plaza	Commercial	

Notes:
1 - for each owner, specify one of the following types of property use (as defined in O.Reg. 153/04) that applies:
Agriculture or other use
Commercial use
Community use
Industrial use
Institutional use
Parkland use
Residential use
2 - when submitting a record of site condition for filing, a copy of this table must be attached
**Cette publication hautement spécialisée n'est disponible qu'en anglais en vertu du règlement 671/92, qui en exempte l'application de la Loi sur les services en français. Pour obtenir de l'aide en francais, veuillez communiquer avec le ministère de l'Environnement au 1-800-461-6290

TABLE 2
SUMMARY OF POTENTIALLY CONTAMINATING ACTIVITIES ON-SITE AND WITHIN PHASE ONE STUDY AREA
(Refer to Table 2, Schedule D, O. Reg. 153/04)

Potentially Contaminating Activity		Observations
37	Operation of Dry Cleaning Equipment (where chemicals are used)	**Phase One Study Area** - According to ERIS, the property at 25 John Street, located approximately 140 m northwest of the Site, was occupied by Rathburn Cleaners and was listed as a generator of halogenated solvents between 1992 and 2001. Given the upgradient location of the property relative to the Site, this property is considered to be contributing to an APEC for the Site.
10	Commercial Autobody Shops	**Phase One Study Area** - According to the City Directory search, the property at 3168 Hurontario Street was occupied by various auto body shops between 1989 and 2000. Given the upgradient location of the property relative to the Site, this property is considered to be contributing to an APEC for the Site.
10	Commercial Autobody Shops	**Phase One Study Area** - According to the City Directory search, the property at 3184 Hurontario Street was occupied by Cam Auto Service in 1966. Given the upgradient location of the property relative to the Site, this property is considered to be contributing to an APEC for the Site.
NA - A	Spills	**Phase One Study Area** - According to ERIS, multiple water, coolant, hydraulic oil, gasoline and diesel spills occurred at 3210 Hurontario Street (250 m west of the Site), reported by Cooksville Go Station, WSP Canada Inc and Ellis-Done Corporation between 2017 and 2018. Given the upgradient location of the property relative to the Site, this property is considered to be contributing to an APEC for the Site.
28	Gasoline and Associated Products Storage in Fixed Tanks	**Phase One Study Area** - A service station was observed on the east corner of Hurontario Street and Dundas Street East, approxiamtely 250 m east of the Site, as observed on the 1939 FIP. Given the separation distance from the Site as well as the trans-gradient location of the property with respect to inferred groundwater flow direction, this property is no considered to be contributing to an APEC for the Site.
NA - A	Spills	**Phase One Study Area** - A former gas station was located at the south corner of Hurontario Street and Dundas Street East (8 Dundas Street East), approximately 250 m southeast of the Site, as observed on the 1910 and 1939 FIPs. The property also reported a 20 L gasoline spill in 1990. Given the separation distance from the Site as well as the trans-gradient location of the property with respect to inferred groundwater flow direction, this property is no considered to be contributing to an APEC for the Site.
28	Gasoline and Associated Products Storage in Fixed Tanks	
NA - A	Spills	**Phase One Study Area** - A former fire station (labeled as "garage") and hydro station was situated at 17 Dundas Street East (currently 47 Dundas Street East), approximately 150 m east of the Site, based on the 1939 FIP. Based on the City Directory serach, this property was occupied by Mississauga Fire Department and St Johns Ambulance between 1966 and 1978. According to ERIS, the property was decommissioned in 1996. Prior to decommissioning it was listed as Mississauga Hydro PCB between 1989 and 1994. In 1990, the property reported a spill of 450 L of oil to the ground. According to ERIS, the property was listed as being registered with one (1) fiberglass, single wall UST, for fuel oil. The tank capacity is 10,066 L. Given the separation distance from the Site as well as the trans-gradient location of the property with respect to inferred groundwater flow direction, this property is no considered to be contributing to an APEC for the Site.
10	Commercial Autobody Shops	
28	Gasoline and Associated Products Storage in Fixed Tanks	
55	Transformer Manufacturing, Processing and Use	
10	Commercial Autobody Shops	**Phase One Study Area** - A garage was located on the east side of Dundas Street East, 250 m east of the Site, based on the 1910 FIP. Given the separation distance from the Site as well as the trans-gradient location of the property with respect to inferred groundwater flow direction, this property is no considered to be contributing to an APEC for the Site.
28	Gasoline and Associated Products Storage in Fixed Tanks	**Phase One Study Area** - According to the City Directory search, the property at 3024 Hurontario Street was occupied by various service stations between 1966 and 1971. Given the separation distance from the Site as well as the trans-gradient location of the property with respect to inferred groundwater flow direction, this property is no considered to be contributing to an APEC for the Site.
37	Operation of Dry Cleaning Equipment (where chemicals are used)	**Phase One Study Area** - According to the City Directory search, the property at 3024 Hurontario Street was occupied by various service stations between 1966 and 1971. Given the separation distance from the Site as well as the trans-gradient location of the property with respect to inferred groundwater flow direction, this property is no considered to be contributing to an APEC for the Site.
28	Gasoline and Associated Products Storage in Fixed Tanks	**Phase One Study Area** - According to the City Directory search, the property at 21 Dundas Street East was occupied by Cooksville Esso Service Station in 1966. Given the separation distance from the Site as well as the trans-gradient location of the property with respect to inferred groundwater flow direction, this property is no considered to be contributing to an APEC for the Site.
NA - A	Spills	**Phase One Study Area** - According to the City Directory search, the property at 55 Dundas Street East was occupied by Normas Cleaners in 1966 and by Cadet Cleaners between 1983 and 1989. This property also reported a spill of 100 L of hydraulic oil in 1992. Given the separation distance from the Site as well as the trans-gradient location of the property with respect to inferred groundwater flow direction, this property is no considered to be contributing to an APEC for the Site.
37	Operation of Dry Cleaning Equipment (where chemicals are used)	
37	Operation of Dry Cleaning Equipment (where chemicals are used)	**Phase One Study Area** - According to the City Directory search, the property at 3180 Kirwin Avenue was occupied by Miss Valley Dry Cleaners in 1978. Given the separation distance from the Site as well as the trans-gradient location of the property with respect to inferred groundwater flow direction, this property is no considered to be contributing to an APEC for the Site.

Notes:
1 - Potentially Contaminating Activity means a use or activity set out in Column A of Table 2 of Schedule D that is occurring or has occurred in a phase one
2- Red highlighting indicates that the PCA is considered contributing to an APEC
3- Green highlighting indicates that the PCA is considered not contributing to an APEC
4- "NA" Not Applicable

TABLE 3
AREAS OF POTENTIAL ENVIRONMENTAL CONCERN
(Refer to clause 16(2)(a), Schedule D, O. Reg. 153/04)

Area of Potential Environmental Concern	Location of Area of Potential Environmental Concern on Phase One Property	Potentially Contaminating Activity		Location of PCA (on-site or off-site)	Contaminants of Potential Concern	Media Potentially Impacted (Ground water, soil and/or sediment)
1	Under the northwest portion of the Site	**37**	Operation of Dry Cleaning Equipment (where chemicals are used)	Off-Site	VOCs	GW
2	Under the northwest portion of the Site	**10**	Commercial Autobody Shops	Off-Site	VOCs PHCs BTEX	GW
3	Under the northwest portion of the Site	**10**	Commercial Autobody Shops	Off-Site	VOCs PHCs BTEX	GW
4	Under the northwest portion of the Site	**NA - A**	Spills. Related to multiple water, coolant, hydraulic oil, gasoline and diesel spills that occurred at 3210 Hurontario Street (250 m west of the Site)	Off-Site	VOCs PHCs BTEX	GW

Notes:

1 - Area of Potential Environmental Concern means the area on, in or under a phase one property where one or more contaminants are potentially present, as determined through the phase one environmental site assessment, including through,
(a) identification of past or present uses on, in or under the phase one property, and
(b) identification of potentially contaminating activity.

2 - Potentially Contaminating Activity means a use or activity set out in Column A of Table 2 of Schedule D that is occurring or has occurred in a phase one study area

3 - When completing this column, identify all contaminants of potential concern using the Method Groups as identified in the Protocol for in the Assessment of Properties under Part XV.1 of the Environmental Protection Act, March 9, 2004, amended as of July 1, 2011, as specified below:
ABNs, PCBs, Metals, Electrical Conductivity, SAR, CPs, PAHs, As, Sb, Se, Cr (VI),
1,4-Dioxane, THMs, Na, Hg, Dioxins/Furans, PCDDs/PCDFs VOCs, B-HWS, Methyl Mercury,
OCs, BTEX, Cl-, high pH, PHCs, Ca, Mg, CN-, low pH

4 - when submitting a record of site condition for filing, a copy of this table must be attached

BTEX – Benzene, Toluene, Ethylbenzene, and Xylenes
GW – Groundwater
PAHs – Polycyclic Aromatic Hydrocarbons
PHCs – Petroleum Hydrocarbons
VOCs – Volatile Organic Compounds

APPENDIX

A PLAN OF SURVEY

PART / SHEET	DATE
PART 1 OF 4 PARTS SHEET 1 OF 1 SHEET	

PEEL STANDARD CONDOMINIUM PLAN No ____

LEVEL 1
UNITS 1 TO 31, INCLUSIVE
AND LEVEL 2
UNITS 1 TO 23, INCLUSIVE

REGISTERED IN THE LAND REGISTRY OFFICE FOR THE LAND TITLES DIVISION OF PEEL (43) AT _____ O'CLOCK ON THE _____DAY OF _____, 2018.

REPRESENTATIVE FOR LAND REGISTRAR

INDEX OF PARTS

PART	SHEET(S)	DESCRIPTION
1	1	PLAN OF SURVEY OF THE CONDOMINIUM PROPERTY AND THE DESIGNATION OF UNITS ON LEVELS 1 AND 2
2	NONE	PLAN OF SURVEY OF THE EXCLUSIVE USE PORTIONS OF THE COMMON ELEMENTS
3	17	ARCHITECTURAL PLANS
4	NONE	STRUCTURAL PLANS

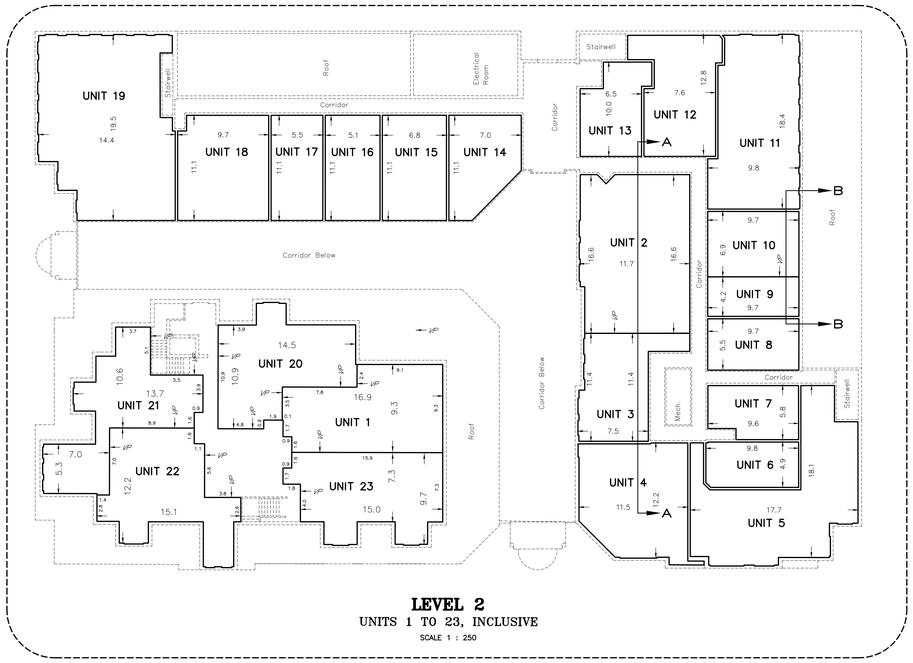

LEVEL 2
UNITS 1 TO 23, INCLUSIVE
SCALE 1 : 250

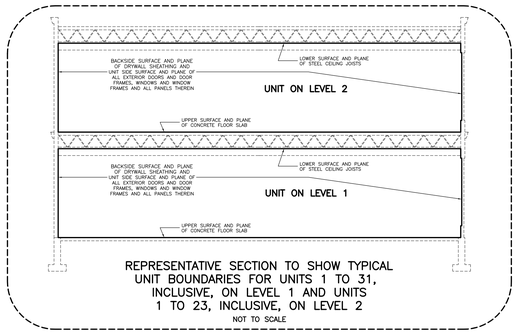

REPRESENTATIVE SECTION TO SHOW TYPICAL UNIT BOUNDARIES FOR UNITS 1 TO 31, INCLUSIVE, ON LEVEL 1 AND UNITS 1 TO 23, INCLUSIVE, ON LEVEL 2
NOT TO SCALE

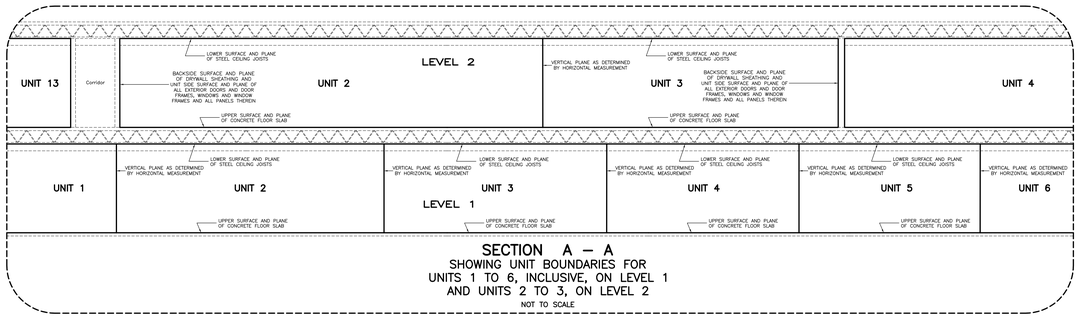

SECTION A – A
SHOWING UNIT BOUNDARIES FOR UNITS 1 TO 6, INCLUSIVE, ON LEVEL 1 AND UNITS 2 TO 3, ON LEVEL 2
NOT TO SCALE

SURVEYOR'S CERTIFICATE

I CERTIFY THAT:

1) THIS SURVEY AND PLAN ARE CORRECT AND IN ACCORDANCE WITH THE SURVEYS ACT, THE SURVEYORS ACT, THE CONDOMINIUM ACT, 1998 AND THE LAND TITLES ACT AND THE REGULATIONS MADE UNDER THEM;

2) THE SURVEY WAS COMPLETED ON THE 22nd DAY OF AUGUST, 2018.

3) THE DIAGRAMS OF THE UNITS SHOWN ON THIS PLAN ARE SUBSTANTIALLY ACCURATE.

AUGUST 23, 2018 — DATE

DONALD G. CHAMBERS, B. Sc., O.L.S.

DECLARATION REGISTERED AS NUMBER _____

THIS PLAN COMPRISES ALL OF PIN 13157–0181(LT)

SCHEDULE OF APPURTENENT AND SERVIENT INTERESTS
(UNDER CLAUSES 157 (1) (d) and (e) OF THE CONDOMINIUM ACT 1998)

	PART	PLAN	DESCRIBED IN	NOTES
TOGETHER WITH (APPURTENANT INTERESTS)	NONE			
SUBJECT TO (SERVIENT INTERESTS)	NONE			

PLAN OF SURVEY OF
PART OF LOT 15, CONCESSION 1
NORTH OF DUNDAS STREET
GEOGRAPHIC TOWNSHIP OF TORONTO,
PART OF BLOCKS A AND B
REGISTERED PLAN 645 AND
PART OF VILLAGE LOT 9
SAVIGNEY'S PLAN OF COOKSVILLE
(REFERRED TO AS PLAN TOR. 12)
ALL IN THE

CITY OF MISSISSAUGA
REGIONAL MUNICIPALITY OF PEEL

SCALE 1 : 250
METRES 0 1 2 3 4 5 10 15 25

DONALD G. CHAMBERS
ONTARIO LAND SURVEYOR

METRIC NOTE
DISTANCES AND COORDINATES SHOWN ON THIS PLAN ARE IN METRES AND CAN BE CONVERTED TO FEET BY DIVIDING BY 0.3048.

NOTES
UNIT DEFINITION: THE MONUMENTS CONTROLLING THE EXTENT AND LOCATION OF THE UNITS ARE THE WALLS, THE FLOORS AND THE CEILINGS AS MORE PARTICULARLY DESCRIBED IN SCHEDULE "C" OF THE DECLARATION.

FOR DESCRIPTION OF APPURTENANT AND SERVIENT INTERESTS SEE SCHEDULE "A" OF THE DECLARATION.

DENOTES BOUNDARY OF THIS CONDOMINIUM
DENOTES BOUNDARIES OF UNITS AND COMMON ELEMENTS
DENOTES FACE OF WALL

BEARING NOTE
BEARINGS ARE UTM GRID, DERIVED FROM OBSERVED REFERENCE POINTS A AND B BY REAL TIME NETWORK (RTN) OBSERVATIONS, UTM ZONE 17, NAD83 (ORIGINAL).
FOR BEARING COMPARISONS, A ROTATION OF 0°56'34" COUNTER–CLOCKWISE WAS APPLIED TO BEARINGS ON PLANS 43R–17198 AND 43R–33188.

DISTANCE NOTE
DISTANCES ARE GROUND AND CAN BE CONVERTED TO GRID BY MULTIPLYING BY THE COMBINED SCALE FACTOR OF 0.999740.

OBSERVED REFERENCE POINTS (ORPs): UTM ZONE 17, NAD 83 (ORIGINAL). CO–ORDINATES TO URBAN ACCURACY PER SEC. 14 (2) OF O.REG. 216/10

POINT ID	NORTHING	EASTING
ORP A	4826355.14	611552.73
ORP B	4826524.77	611456.87

CO–ORDINATES CANNOT, IN THEMSELVES, BE USED TO RE–ESTABLISH CORNERS OR BOUNDARIES SHOWN ON THIS PLAN.

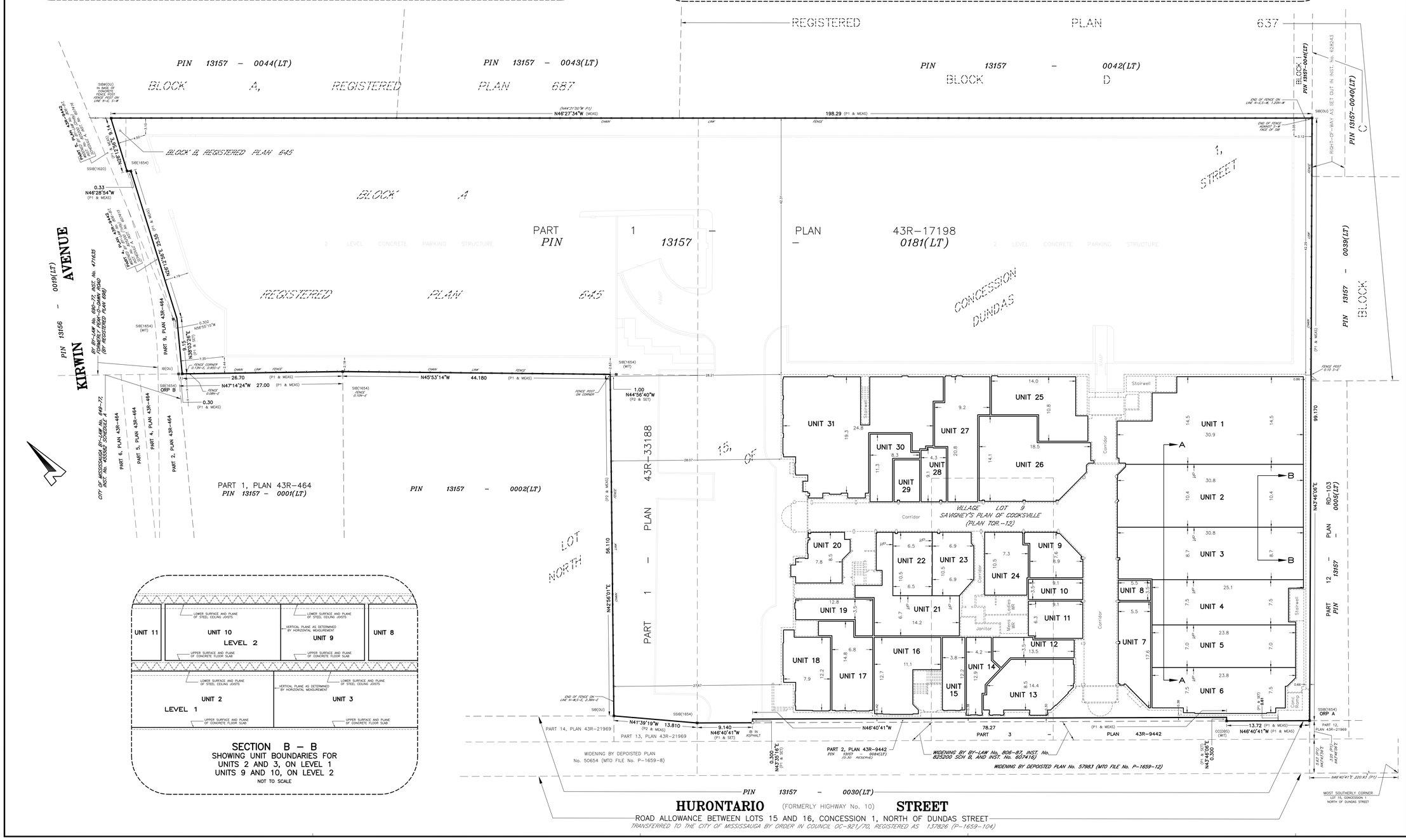

SECTION B – B
SHOWING UNIT BOUNDARIES FOR UNITS 2 AND 3, ON LEVEL 1 UNITS 9 AND 10, ON LEVEL 2
NOT TO SCALE

NOTES AND LEGEND

BUILDING TIES ARE MEASURED AT GRADE AND AT RIGHT ANGLES TO THE BOUNDARY UNLESS SHOWN OTHERWISE.

	DENOTES	BOUNDARY OF THE COMMON ELEMENT
	"	BOUNDARIES OF THE UNITS
	"	SURVEY MONUMENT FOUND
	"	SURVEY MONUMENT SET
SIB	"	STANDARD IRON BAR
SSIB	"	SHORT STANDARD IRON BAR
IB	"	IRON BAR
CP	"	CONCRETE PIN
RIB	"	ROUND IRON BAR
IP	"	IRON PIPE
MEAS	"	MEASURED
WIT	"	WITNESS
OU	"	ORIGIN UNKNOWN
N/S/E/W	"	NORTH/SOUTH/EAST/WEST
NKA	"	NOW KNOWN AS
PIN	"	PROPERTY IDENTIFICATION NUMBER
P1	"	DEPOSITED PLAN 43R–17198
P2	"	DEPOSITED PLAN 43R–33188
1225/DBS	"	D. G. SEARLES, O.L.S.
1620	"	D. H. BROWN, O.L.S.
1716	"	O. N. DZALDOV, O.L.S.
⅊	"	UNIT BOUNDARY BEING THE VERTICAL PLANE AS DETERMINED BY HORIZONTAL MEASUREMENT

PLANNING ACT APPROVAL

Parts approved and Part exempted under Section 9 of the Condominium Act, S.O. 1998, c. 19, and Section 51 of the Planning Act, R.S.O. 1990, c.P. 13, as amended.

This _____day of _____, 2018 _____

Andrew Whittemore
Commissioner of Planning and Building
City of Mississauga

CERTIFICATE OF DECLARANT

THIS IS TO CERTIFY THAT THE PROPERTY INCLUDED IN THIS PLAN HAS BEEN LAID OUT INTO UNITS AND COMMON ELEMENTS IN ACCORDANCE WITH OUR INSTRUCTIONS.

I HAVE AUTHORITY TO BIND THE CORPORATION.

DATED AT MISSISSAUGA THIS DAY OF , 2018.

DATE — ASH SINGH – PRESIDENT
EQUITY THREE HOLDINGS INC.

CHAMBERS AND ASSOCIATES
SURVEYING LTD
12 THOROLD ROAD EAST
WELLAND ONTARIO
L3C 3T2
(905) 735–7841 / 735–7844
FAX (905) 735–7333
www.cosl–surveying.com

DRAWN BY:	MISCAD:	DWG:	FILE No:
D. H. T.	10012	10012–C1_REV3	10–12

APPENDIX

B GENERAL RECORDS

opta
INFORMATION INTELLIGENCE

enviroscan

An SCM Company

175 Commerce Valley Drive W
Markham, Ontario L3T 7Z3

T: 905-882-6300
W: www.optaintel.ca

Report Completed By:

Sunita

Site Address:

3081 3085 3094 3105 Hurontario St Mississauga

Requested by:

Eleanor Goolab
ERIS

Project No:

20190206057

Opta Order ID:

57995

Date Completed:

2/11/2019 10:53:56 AM

Project Name: Phase One ESA
3081 to 3105 Hurontario Street
Mississauga ON

Project #: 20190206057

ENVIROSCAN Report

Search Area: 3081 3085 3094 3105 Hurontario St Mississauga

Requested by:
Eleanor Goolab
Date Completed: 02/11/2019 10:53:56

OPTA INFORMATION INTELLIGENCE

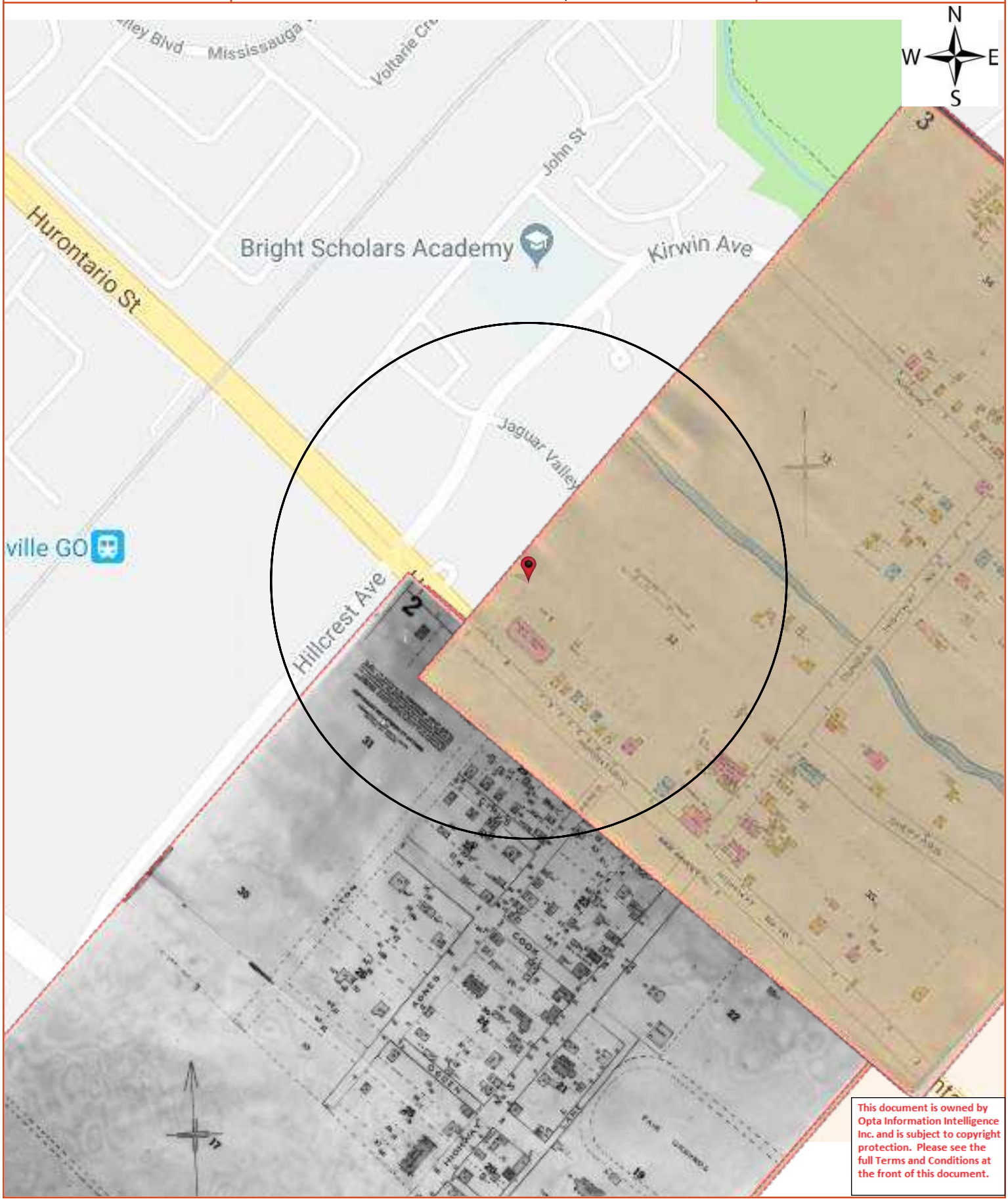

This document is owned by Opta Information Intelligence Inc. and is subject to copyright protection. Please see the full Terms and Conditions at the front of this document.

Opta Historical Environmental Services Enviroscan ™ Terms and Conditions

Report

The documents (hereinafter referred to as the "Documents") to be released as part of the report (hereinafter referred to as the "Report") to be delivered to the purchaser as set out above are documents in Opta's records relating to the described property (hereinafter referred to as the "Property"). Opta makes no representations or warranties respecting the Documents whatsoever, including, without limitation, with respect to the completeness, accuracy or usefulness of the Documents, and does not represent or warrant that these are the only plans and reports prepared in association with the Property or in Opta's possession at the time of Report delivery to the purchaser. The Documents are current as of the date(s) indicated on them. Interpretation of the Documents, if any, is by inference based upon the information which is apparent and obvious on the face of the Documents only. Opta does not represent, warrant or guarantee that interpretations other than those referred to do not exist from other sources. The Report will be prepared for use by the purchaser of the services as shown above hereof only.

Disclaimer

Opta disclaims responsibility for any losses or damages of any kind whatsoever, whether consequential or other, however caused, incurred or suffered, arising directly or indirectly as a result of the services (which services include, but are not limited to, the preparation of the Report provided hereunder), including but not limited to, any losses or damages arising directly or indirectly from any breach of contract, fundamental or otherwise, from reliance on Opta Reports or from any tortious acts or omissions of Opta's agents, employees or representatives.

Entire Agreement

The parties hereto acknowledge and agree to be bound by the terms and conditions hereof. The request form constitutes the entire agreement between the parties pertaining to the subject matter hereof and supersedes all prior and contemporaneous agreements, negotiations and discussions, whether oral or written, and there are no representations or warranties, or other agreements between the parties in connection with the subject matter hereof except as specifically set forth herein. No supplement, modification, waiver, or termination of the request shall be binding, unless confirmed in writing by the parties hereto.

Governing Document

In the event of any conflicts or inconsistencies between the provisions hereof and the Reports, the rights and obligations of the parties shall be deemed to be governed by the request form, which shall be the paramount document.

Law

This agreement shall be governed by and construed in accordance with the laws of the Province of Ontario and the laws of Canada applicable therein.

ENVIROSCAN Report

Report Index

Requested by:
Eleanor Goolab
Date Completed: 02/11/2019 10:53:56

OPTA INFORMATION INTELLIGENCE

Page	Report Title
6	(1910) Volume: Ontario Miscellaneous Firemap: 1
8	(1939) Volume: Cooksville Firemap: 2
10	(1939) Volume: Ontario Firemap: 2
12	(1939) Volume: Ontario Firemap: 3
14	(1939) Volume: Cooksville Firemap: 3

This document is owned by Opta Information Intelligence Inc. and is subject to copyright protection. Please see the full Terms and Conditions at the front of this document.

N
W E
S

Project Name: Phase One ESA
3081 to 3105 Hurontario Street
Mississauga ON
Project #: 20190206057

ENVIROSCAN Report

1910 Volume: Ontario Miscellaneous Firemap: 1
Cooksville Plan: 470 (1910)
Sheet: 1 (1910)

Requested by:
Eleanor Goolab
Date Completed: 02/11/2019 10:53:56

enviroscan
OPTA INFORMATION INTELLIGENCE

This document is owned by Opta Information Intelligence Inc. and is subject to copyright protection. Please see the full Terms and Conditions at the front of this document.

FIP Locator Map
The detailed FIP is on the following page

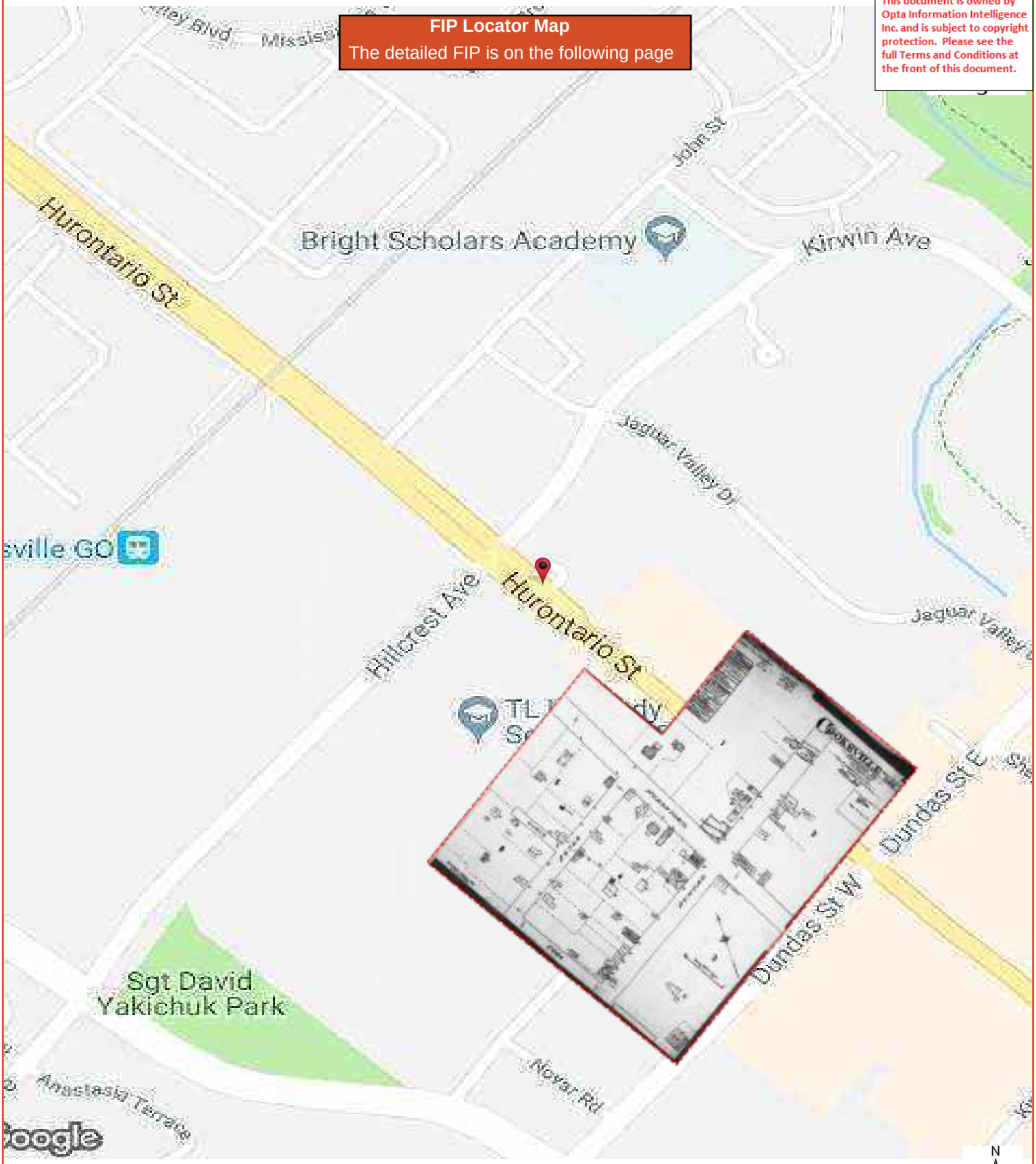

1910 Volume: Ontario Miscellaneous Firemap: 1
Cooksville Plan: 470 (1910)
Sheet: 1 (1910)

Requested by:
Eleanor Goolab
Date Completed: 02/11/2019 10:53:56

opta
INFORMATION INTELLIGENCE
OPTA INFORMATION INTELLIGENCE

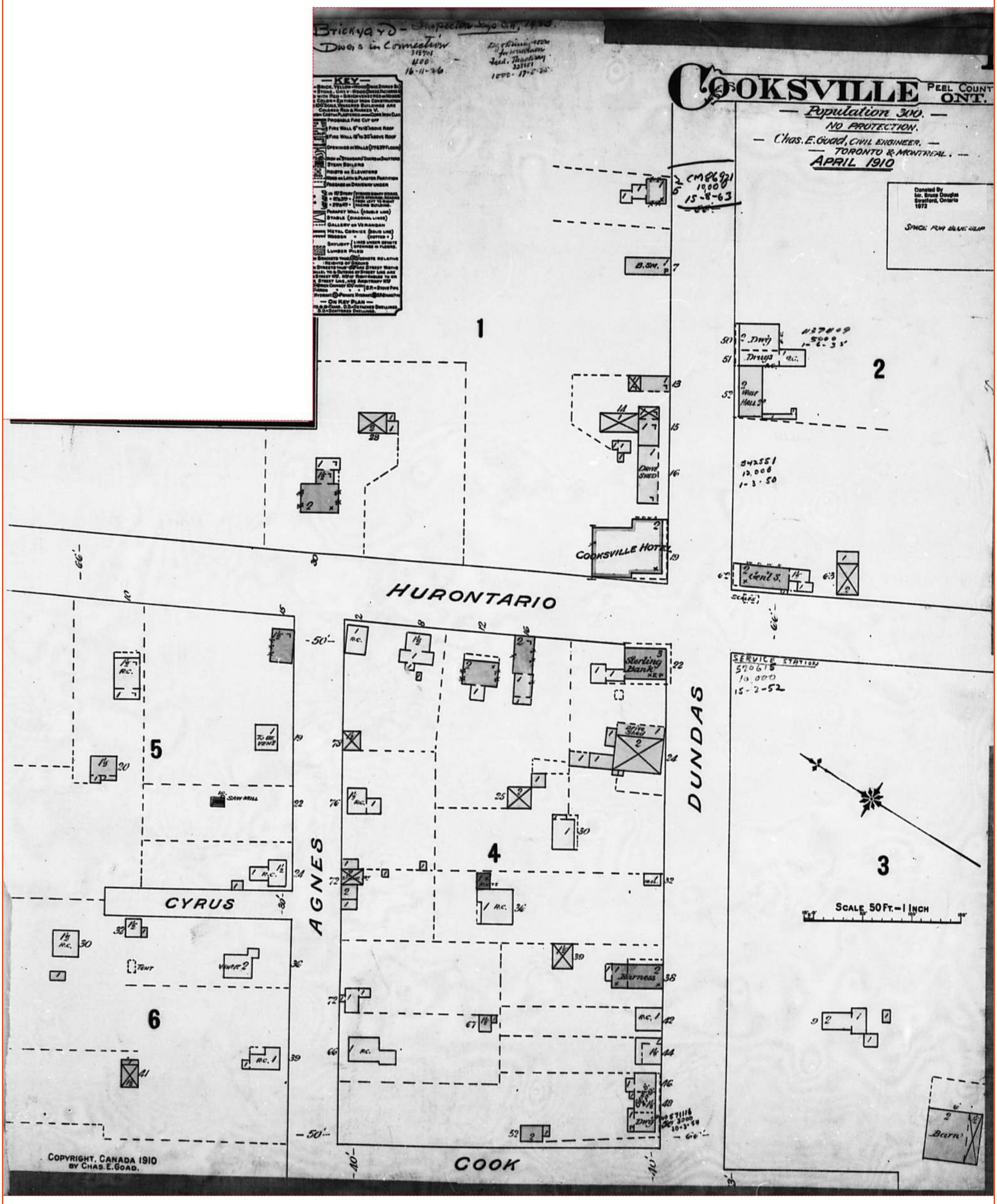

Project Name: Phase One ESA
3081 to 3105 Hurontario Street
Mississauga ON
Project #: 20190206057

ENVIROSCAN Report

1939 Volume: Cooksville Firemap: 2
Cooksville Plan: 471 (1939)
Sheet: 2 (1939)

Requested by:
Eleanor Goolab
Date Completed: 02/11/2019 10:53:56

enviroscan
OPTA INFORMATION INTELLIGENCE

This document is owned by Opta Information Intelligence Inc. and is subject to copyright protection. Please see the full Terms and Conditions at the front of this document.

FIP Locator Map
The detailed FIP is on the following page

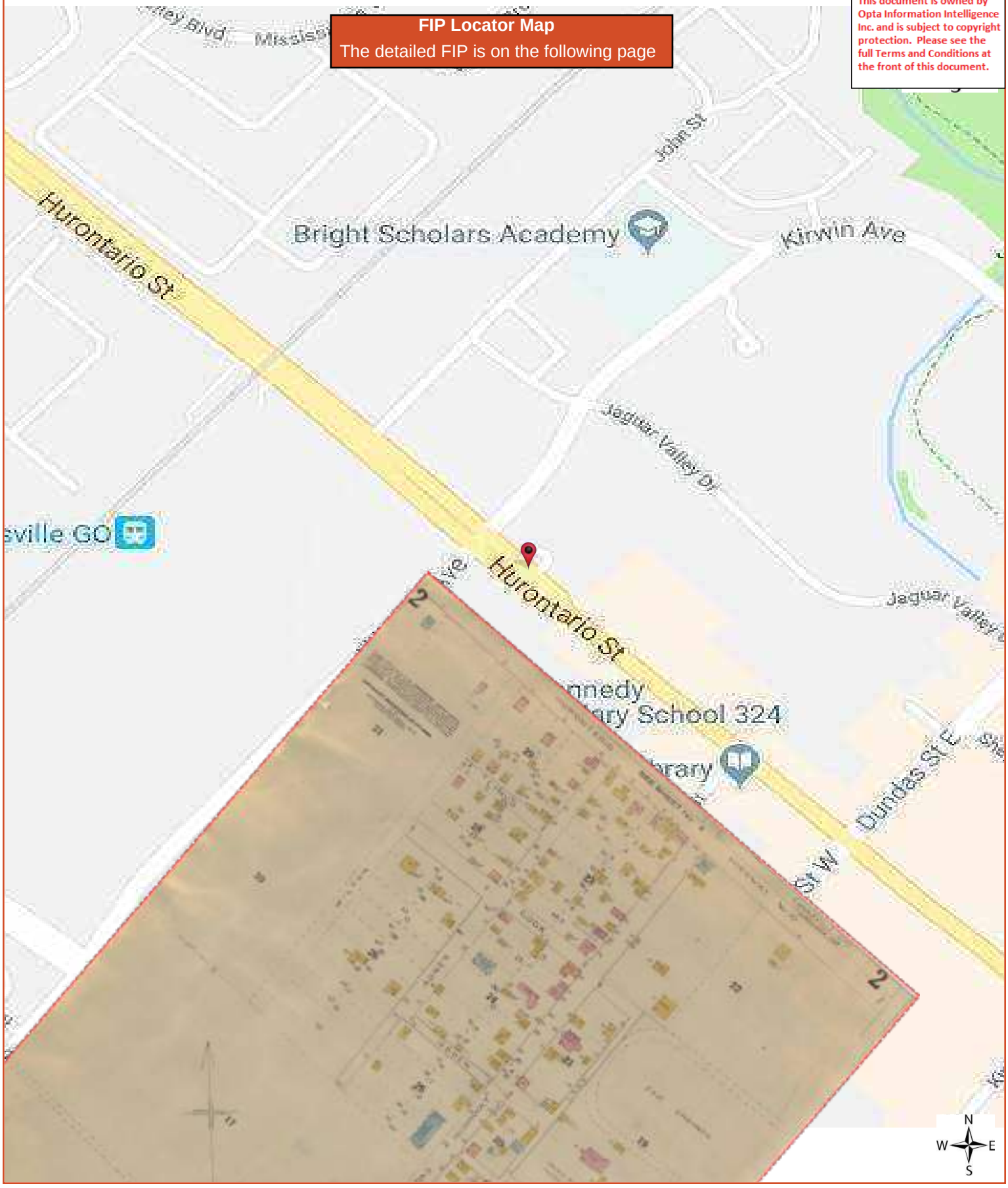

ENVIROSCAN Report

1939 Volume: Cooksville Firemap: 2
Cooksville Plan: 471 (1939)
Sheet: 2 (1939)

Requested by:
Eleanor Goolab
Date Completed: 02/11/2019 10:53:56

opta
INFORMATION INTELLIGENCE
OPTA INFORMATION INTELLIGENCE

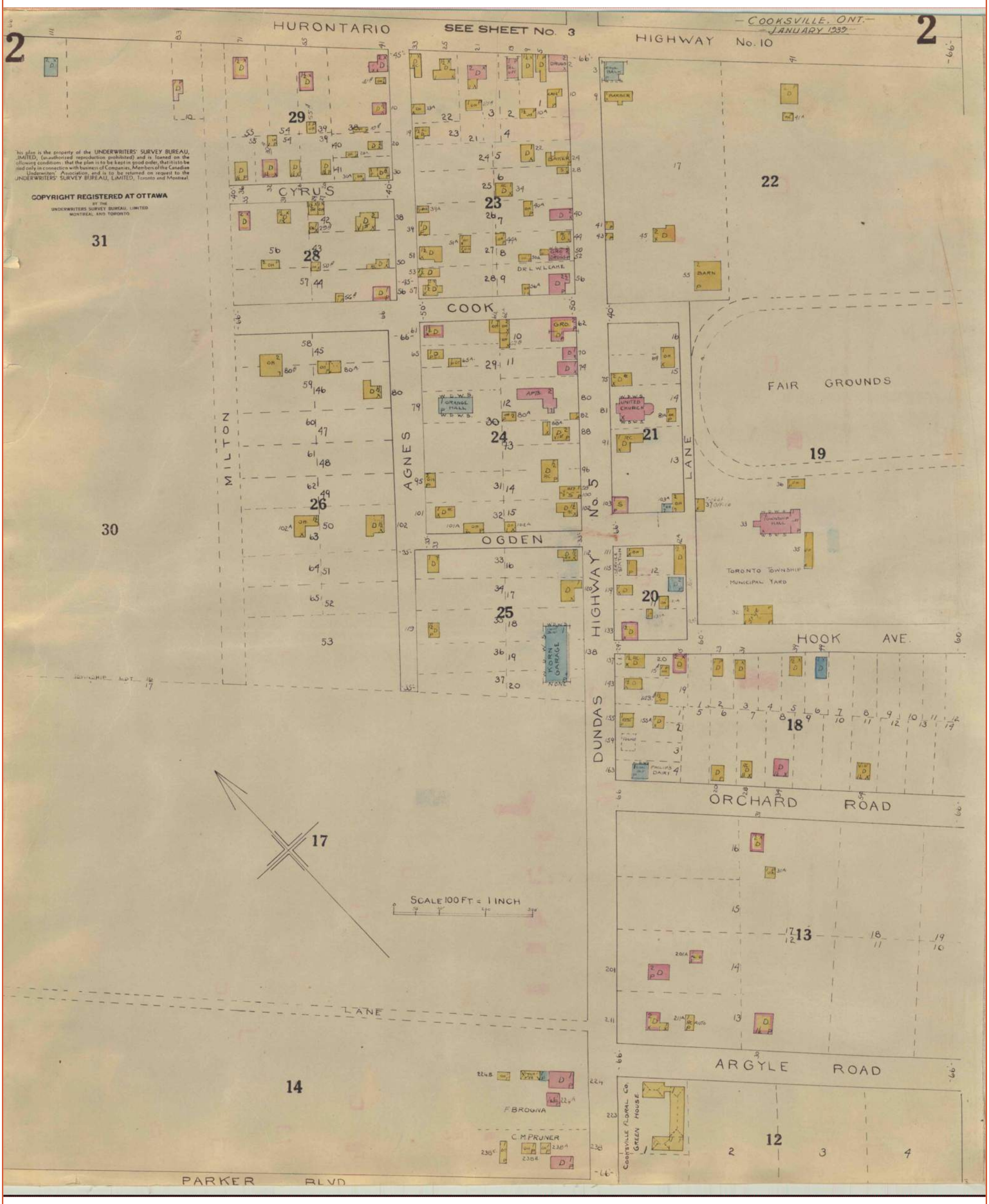

Project Name: Phase One ESA
3081 to 3105 Hurontario Street
Mississauga ON
Project #: 20190206057

ENVIROSCAN Report

1939 Volume: Ontario Firemap: 2
Cooksville Plan: 471 (1939)
Sheet: 2 (1939)

Requested by:
Eleanor Goolab
Date Completed: 02/11/2019 10:53:56

OPTA INFORMATION INTELLIGENCE

This document is owned by Opta Information Intelligence Inc. and is subject to copyright protection. Please see the full Terms and Conditions at the front of this document.

FIP Locator Map
The detailed FIP is on the following page

ENVIROSCAN Report

1939 Volume: Ontario Firemap: 2
Cooksville Plan: 471 (1939)
Sheet: 2 (1939)

Requested by:
Eleanor Goolab
Date Completed: 02/11/2019 10:53:56

opta
INFORMATION INTELLIGENCE
OPTA INFORMATION INTELLIGENCE

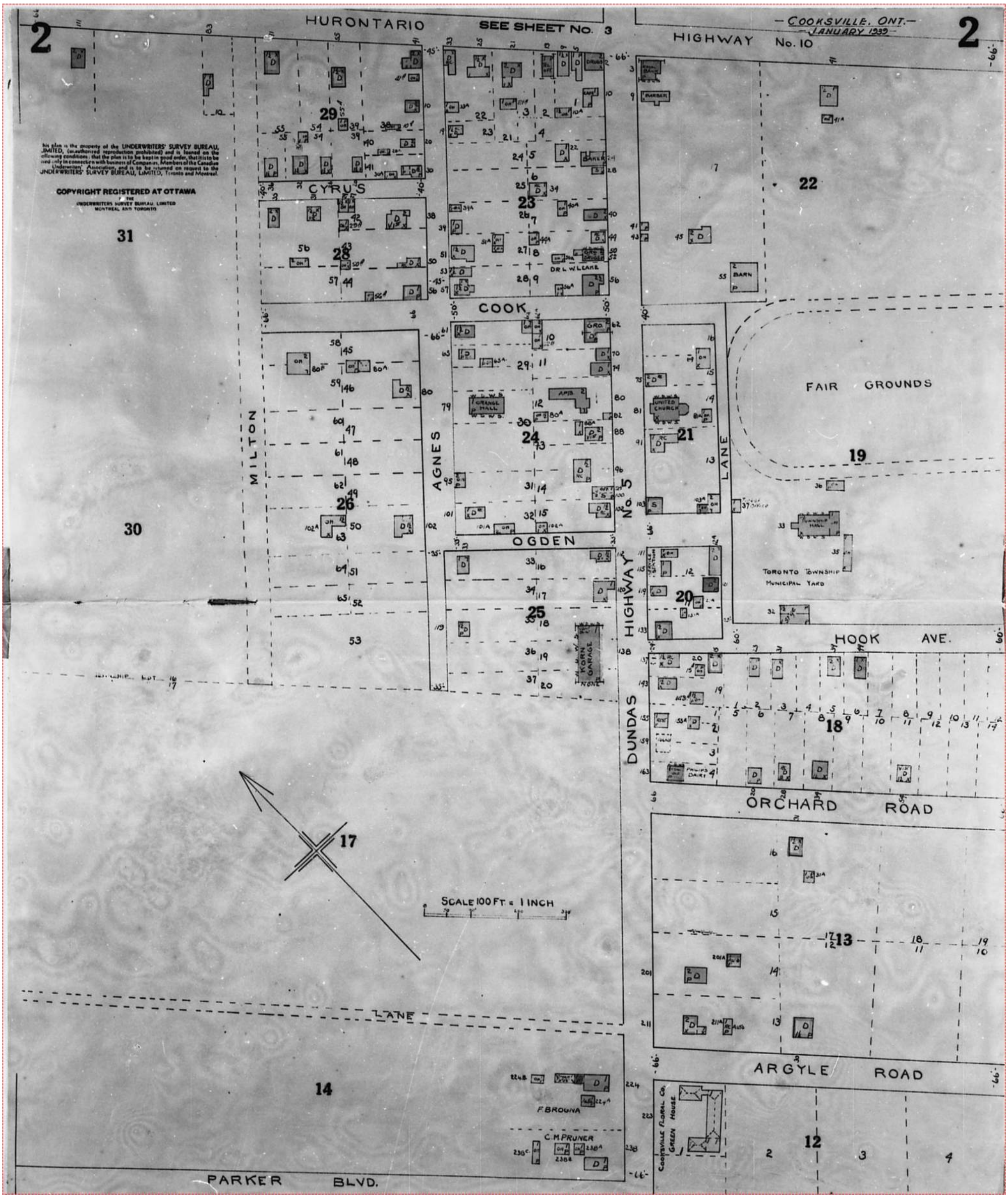

Project Name: Phase One ESA
3081 to 3105 Hurontario Street
Mississauga ON
Project #: 20190206057

ENVIROSCAN Report

1939 Volume: Ontario Firemap: 3
Cooksville Plan: 471 (1939)
Sheet: 3 (1939)

Requested by:
Eleanor Goolab
Date Completed: 02/11/2019 10:53:56

OPTA INFORMATION INTELLIGENCE

FIP Locator Map
The detailed FIP is on the following page

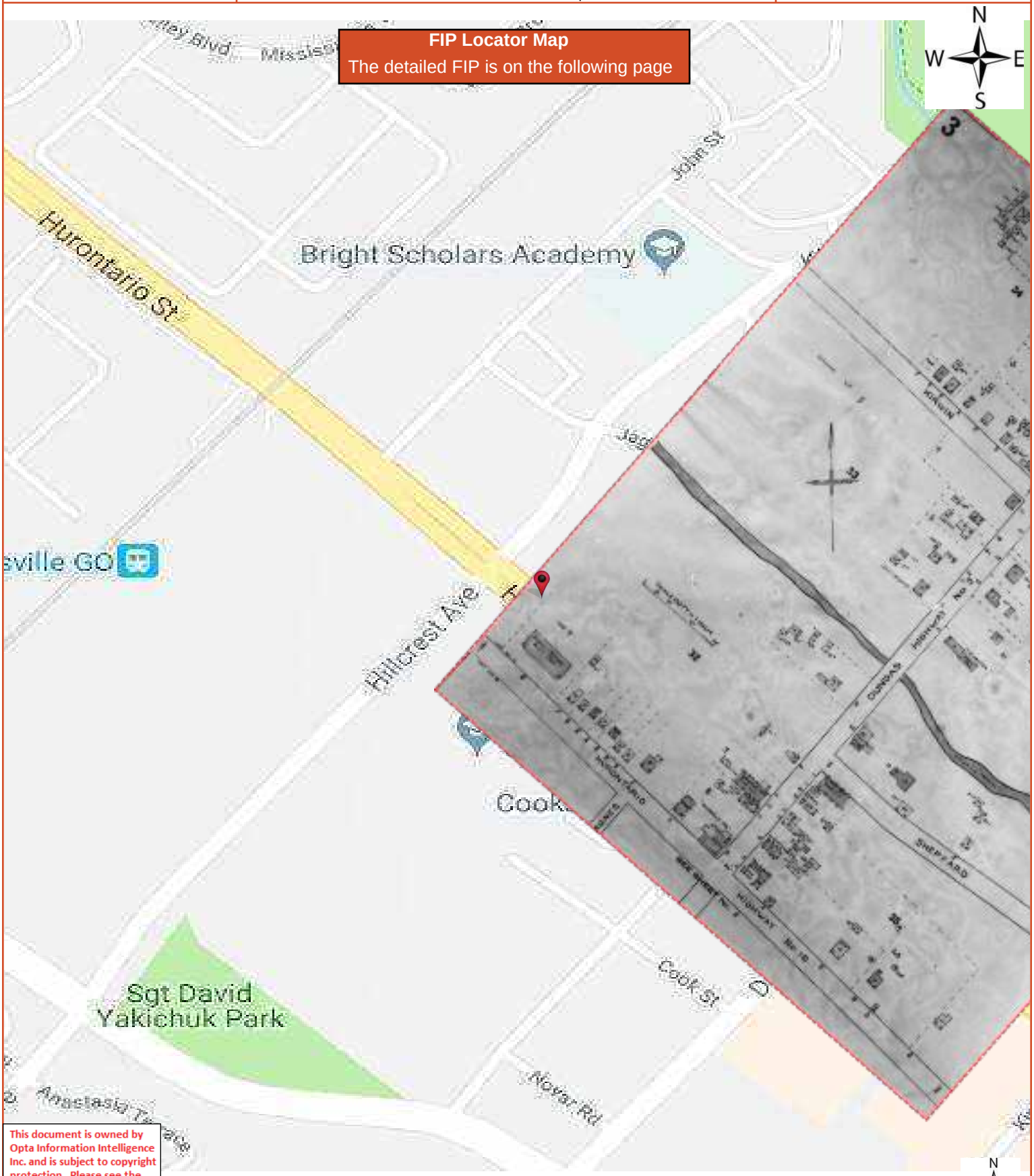

This document is owned by Opta Information Intelligence Inc. and is subject to copyright protection. Please see the full Terms and Conditions at the front of this document.

ENVIROSCAN Report

1939 Volume: Ontario Firemap: 3
Cooksville Plan: 471 (1939)
Sheet: 3 (1939)

Requested by:
Eleanor Goolab
Date Completed: 02/11/2019 10:53:56

opta
INFORMATION INTELLIGENCE
OPTA INFORMATION INTELLIGENCE

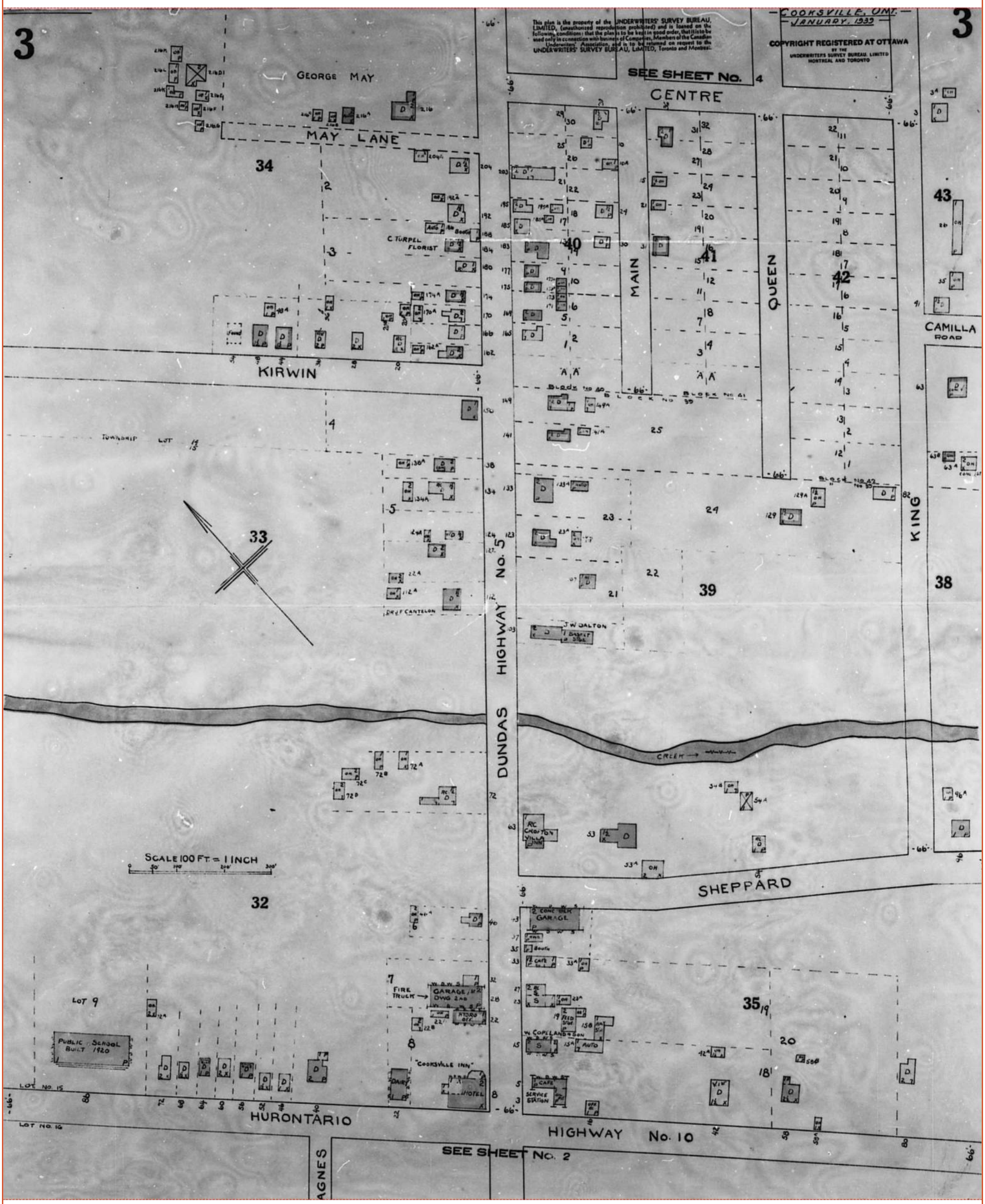

Project Name: Phase One ESA
3081 to 3105 Hurontario Street
Mississauga ON
Project #: 20190206057

ENVIROSCAN Report

1939 Volume: Cooksville Firemap: 3
Cooksville Plan: 471 (1939)
Sheet: 3 (1939)

Requested by:
Eleanor Goolab
Date Completed: 02/11/2019 10:53:56

OPTA INFORMATION INTELLIGENCE

FIP Locator Map
The detailed FIP is on the following page

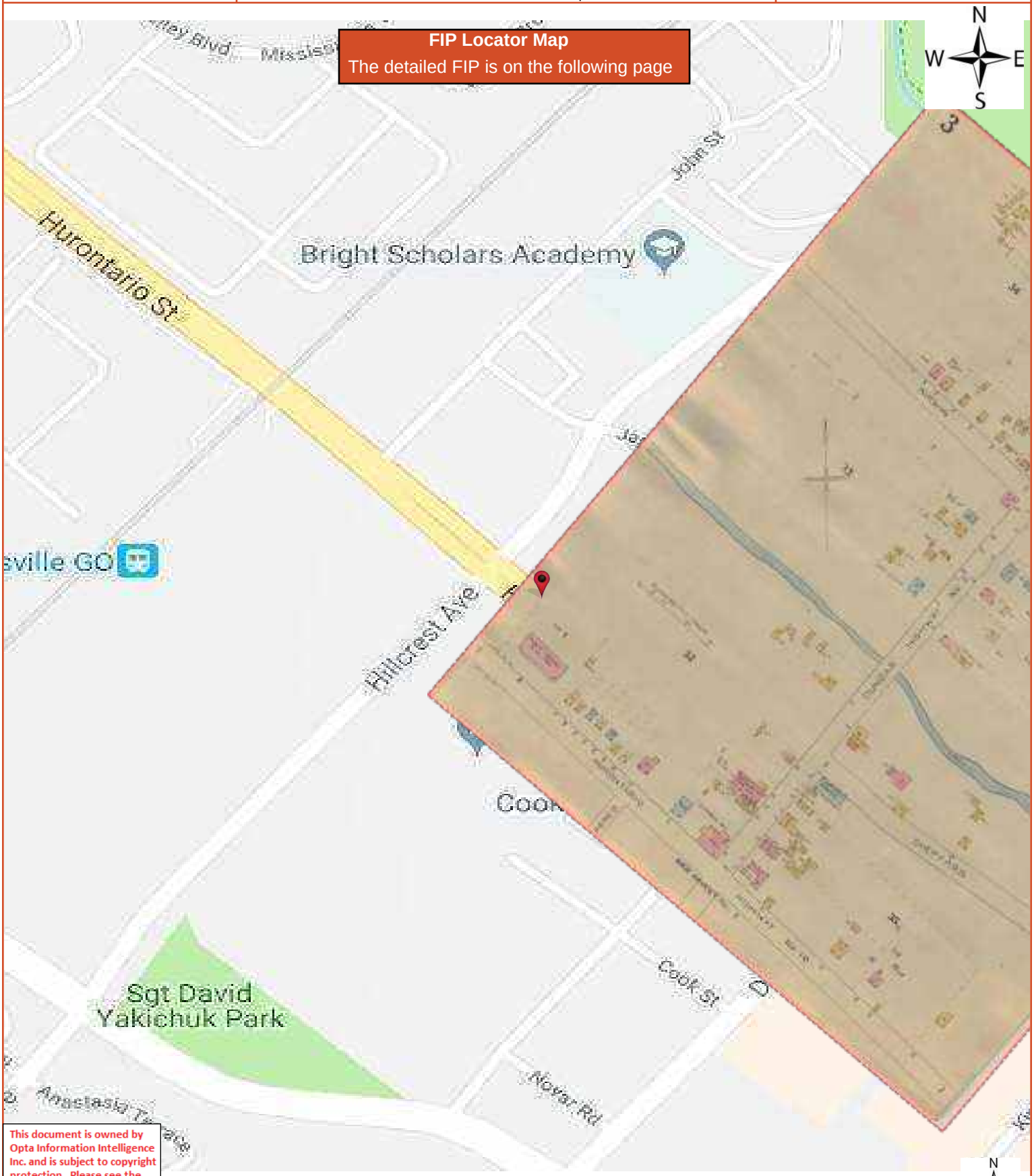

This document is owned by Opta Information Intelligence Inc. and is subject to copyright protection. Please see the full Terms and Conditions at the front of this document.

ENVIROSCAN Report

1939 Volume: Cooksville Firemap: 3
Cooksville Plan: 471 (1939)
Sheet: 3 (1939)

Requested by:
Eleanor Goolab
Date Completed: 02/11/2019 10:53:56

OPTA INFORMATION INTELLIGENCE

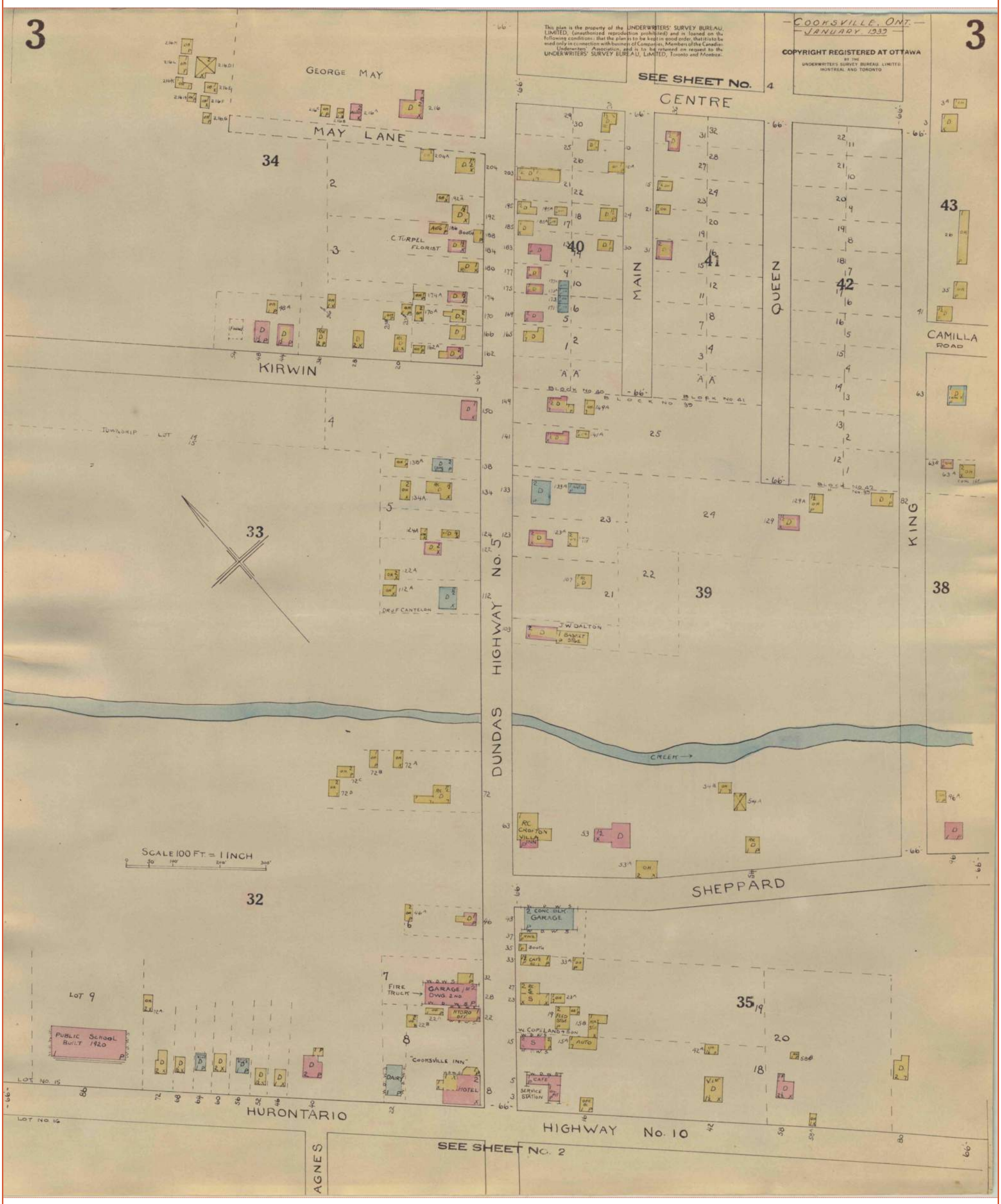

CHAIN OF TITLE REPORT

Project # 191-02120-01-100-1002
Address: 3085-3105 Hurontario Street, Mississauga
Legal Description: 1stly: Pt Lt 15 Con 1 NDS Desig Pt 1 43R33188
2ndly: Pt Lt 15 Con 1 NDS Pt Blk A & B Plan 645
Part 1 43R17198
PIN# 13157-0181 (LT)

Searched at: Brampton
LRO #: 43

Chain 1

INSTR #	DOC. TYPE	REG. DATE	PARTY FROM	PARTY TO
	Patent (200 Acres)	04 03 1822	Crown	**Lilas FLETCHER**
4151	Deed	15 03 1822	Lilas Fletcher	Stiles STEVENS
47342	Deed	28 01 1853	Stiles Stevens	Samuel PRICE
9953	Deed	25 02 1862	Samuel Price	John C. PRICE
10367	Deed	24 12 1900	John C. Price	Mary PRICE
14726	Deed	21 12 1911	Mary Price	Bartholomew BULL
14802	Deed	12 02 1912	Bartholomew Bull	Samuel E. HARRIS
33472	Deed	07 01 1931	Samuel E. Harris	Violet Mary SANDERS
49796	Deed	28 04 1947	Violet Mary Sanders	Joseph D. BROWN

Cont'd on Page 2

CHAIN OF TITLE REPORT

Project # 191-02120-01-100-1002
Address: 3085-3105 Hurontario Street, Mississauga
Legal Description: 1stly: Pt Lt 15 Con 1 NDS Desig Pt 1 43R33188
2ndly: Pt Lt 15 Con 1 NDS Pt Blk A & B Plan 645
Part 1 43R17198
PIN# 13157-0181 (LT

Searched at: Brampton
LRO #: 43

INSTR #	DOC. TYPE	REG. DATE	PARTY FROM	PARTY TO
53156	Deed	29 07 1948	Joseph D. Brown	Harold HELLMUTH & Elizabeth HELLMUTH
129722vs	Deed	22 12 1969	Harold Hellmuth & Elizabeth Hellmuth	William M. Hill Limited
RO843193	Deed (Pt 1 43R33188)	29 04 1988	William M. Hill Limited	William G. JAMES
PR252426	Deed	31 05 2002	William G. James	Triple C. International Ltd.
PR1186607	Deed (Present Owner)	15 12 2006	Triple C. International Ltd.	**Equity Three Holdings Inc.**

CHAIN OF TITLE REPORT

Project # 191-02120-01-100-1002
Address: 3085-3105 Hurontario Street, Mississauga
Legal Description: 1stly: Pt Lt 15 Con 1 NDS Desig Pt 1 43R33188
2ndly: Pt Lt 15 Con 1 NDS Pt Blk A & B Plan 645
Part 1 43R17198
PIN# 13157-0181 (LT

Searched at: Brampton
LRO #: 43

Chain 2

INSTR #	DOC. TYPE	REG. DATE	PARTY FROM	PARTY TO
	Patent (200 Acres)	04 03 1822	Crown	**Lilas FLETCHER**
4151	Deed	15 03 1822	Lilas Fletcher	Stiles STEVENS
47342	Deed	28 01 1853	Stiles Stevens	Samuel PRICE
9953	Deed	25 02 1862	Samuel Price	John C. PRICE
46627	Deed	12 12 1945	John C. Price	The Public School Board Section No. 2
515626	Deed (3.518 Acres)	29 05 1979	The Peel Board of Education (Formerly The Public School Board Section No. 2)	262654 Investments Ltd.
588279	Mortgage	18 08 1981	262654 Investments Ltd.	Cuna of Ontario Credit Union Ltd. (Mortgagee)
RO820748	Deed (Power of Sale) (Pt 1 43R17198)	13 10 1987	Cuna of Ontario Credit Union Ltd. (262654 Investments Ltd. defaulted in Mtg 588279)	Centre City Capital Limited
PR252431	Deed	31 05 2002	Centre City Capital Limited	Triple City International Ltd.
PR1186607	Deed **(Present Owner)**	15 12 2006	Triple City International Ltd.	**Equity Three Holdings Inc.**

* CERTIFIED IN ACCORDANCE WITH THE LAND TITLES ACT * SUBJECT TO RESERVATIONS IN CROWN GRANT *

PROPERTY DESCRIPTION: FIRSTLY: PT LT 15, CON 1 NDS, TWP TOR, DES AS PT 1 PL 43R33188; SECONDLY: PT LT 15, CON 1 NDS, TWP TOR; PT BLKS A & B, PL 645; PT LT 9 SAVIGNEY'S PLAN OF COOKSVILLE BEING A SUBDIVISION OF PT OF LT 15 REFERRED TO AS PL TOR-12 DES AS PT 1 PL 43R17198; CITY OF MISSISSAUGA

PROPERTY REMARKS: THE FOLLOWING REMARK HAS BEEN ADDED ON 1997/11/26 AT 15:12 BY KIM BARBISON : PIN 13157-0004 PDFR CREATED IN ERROR, RE-ENTERED AS LAND TITLES. FOR THE PURPOSE OF THE QUALIFIER THE DATE OF REGISTRATION OF ABSOLUTE TITLE IS 2010/03/02.

ESTATE/QUALIFIER:
FEE SIMPLE
ABSOLUTE

RECENTLY:
CONSOLIDATION FROM 13157-0087, 13157-0180

PIN CREATION DATE:
2010/04/06

OWNERS' NAMES
EQUITY THREE HOLDINGS INC.

CAPACITY SHARE

REG. NUM.	DATE	INSTRUMENT TYPE	AMOUNT	PARTIES FROM	PARTIES TO	CERT/ CHKD
*** PRINTOUT INCLUDES ALL DOCUMENT TYPES AND DELETED INSTRUMENTS SINCE 2010/04/06 **						
RO564301	1980/11/18	NOTICE AGREEMENT		OWNERS	THE CORPORATION OF THE CITY OF MISSISSAUGA	C
	REMARKS: HOUSEKEEPING AGREEMENT					
RO810978	1987/07/30	NOTICE AGREEMENT		OWNERS	THE CORPORATION OF THE CITY OF MISSISSAUGA	C
LT1653958	1996/08/15	NOTICE		OWNER	THE CORPORATION OF THE CITY OF MISSISSAUGA	C
PR530326	2003/10/27	NOTICE OF LEASE		*** DELETED AGAINST THIS PROPERTY *** TRIPLE C INTERNATIONAL LTD.	YUAN MING SUPERMARKET LTD.	
PR530327	2003/10/27	NOTICE OF LEASE		*** DELETED AGAINST THIS PROPERTY *** TRIPLE C INTERNATIONAL LTD.	AYOUB, RAHAB	
PR530328	2003/10/27	NOTICE OF LEASE		*** DELETED AGAINST THIS PROPERTY *** TRIPLE C INTERNATIONAL LTD.	1473311 ONTARIO INC.	
PR530329	2003/10/27	NOTICE OF LEASE		*** DELETED AGAINST THIS PROPERTY *** TRIPLE C INTERNATIONAL LTD.	VASKEVICH, WALTER	
PR1186607	2006/12/15	TRANSFER	$11,975,000	TRIPLE C INTERNATIONAL LTD.	EQUITY THREE HOLDINGS INC.	C
	REMARKS: PLANNING ACT STATEMENTS					
PR1186629	2006/12/15	CHARGE		*** DELETED AGAINST THIS PROPERTY *** EQUITY THREE HOLDINGS INC.	THE CANADA TRUST COMPANY	
PR1186630	2006/12/15	NO ASSGN RENT GEN		*** DELETED AGAINST THIS PROPERTY *** EQUITY THREE HOLDINGS INC.	THE CANADA TRUST COMPANY	
	REMARKS: LT1186629 PLANNING ACT STATEMENTS PLANNING ACT STATEMENTS DELETED BY VMIKLOSKA 2006 12 27					
PR1186631	2006/12/15	NO ASSGN RENT SPEC		*** DELETED AGAINST THIS PROPERTY *** EQUITY THREE HOLDINGS INC.	THE CANADA TRUST COMPANY	

NOTE: ADJOINING PROPERTIES SHOULD BE INVESTIGATED TO ASCERTAIN DESCRIPTIVE INCONSISTENCIES, IF ANY, WITH DESCRIPTION REPRESENTED FOR THIS PROPERTY.
NOTE: ENSURE THAT YOUR PRINTOUT STATES THE TOTAL NUMBER OF PAGES AND THAT YOU HAVE PICKED THEM ALL UP.

* CERTIFIED IN ACCORDANCE WITH THE LAND TITLES ACT * SUBJECT TO RESERVATIONS IN CROWN GRANT *

REG. NUM.	DATE	INSTRUMENT TYPE	AMOUNT	PARTIES FROM	PARTIES TO	CERT/ CHKD
PR1186719	2006/12/15	CHARGE		*** DELETED AGAINST THIS PROPERTY *** EQUITY THREE HOLDINGS INC.	TRIPLE C INTERNATIONAL LTD.	
PR1210425	2007/02/09	NOTICE		*** DELETED AGAINST THIS PROPERTY *** THE CANADA TRUST COMPANY	EQUITY THREE HOLDINGS INC.	
REMARKS: PR1186629						
PR1240700	2007/04/12	NO ASSGN RENT GEN		*** DELETED AGAINST THIS PROPERTY *** EQUITY THREE HOLDINGS INC.	TRIPLE C INTERNATIONAL LTD.	
REMARKS: PR1186719						
PR1555623	2008/10/22	TRANSFER OF CHARGE		*** DELETED AGAINST THIS PROPERTY *** THE CANADA TRUST COMPANY	COMPUTERSHARE TRUST COMPANY OF CANADA	
REMARKS: PR1186629						
PR1555673	2008/10/22	NO ASSGN RENT GEN		*** DELETED AGAINST THIS PROPERTY *** THE CANADA TRUST COMPANY	COMPUTERSHARE TRUST COMPANY OF CANADA	
REMARKS: ASSIGNMENT OF ASSIGNMENT OF RENTS PR1186630						
PR1555674	2008/10/22	NOTICE		*** DELETED AGAINST THIS PROPERTY *** THE CANADA TRUST COMPANY	COMPUTERSHARE TRUST COMPANY OF CANADA	
REMARKS: PR1186629, PR1186631						
43R33188	2010/03/02	PLAN REFERENCE				C
PR1784967	2010/03/02	APL ABSOLUTE TITLE		EQUITY THREE HOLDINGS INC.	EQUITY THREE HOLDINGS INC.	C
PR1796216	2010/03/26	APL (GENERAL)		EQUITY THREE HOLDINGS INC.		C
REMARKS: CONSOLIDATION						
PR1994270	2011/04/28	LIEN		*** COMPLETELY DELETED *** HER MAJESTY THE QUEEN IN RIGHT OF ONTARIO AS REPRESENTED BY THE MINISTER OF REVENUE		
REMARKS: LAND TRANSFER TAX ACT						
PR2060863	2011/08/24	LIEN		*** COMPLETELY DELETED *** HER MAJESTY THE QUEEN IN RIGHT OF CANADA AS REPRESENTED BY THE MINISTER OF NATIONAL REVENUE		
REMARKS: EXCISE TAX ACT						
PR2323720	2013/01/22	DISCHARGE INTEREST		*** COMPLETELY DELETED *** HER MAJESTY THE QUEEN IN RIGHT OF CANADA AS REPRESENTED BY		

* CERTIFIED IN ACCORDANCE WITH THE LAND TITLES ACT * SUBJECT TO RESERVATIONS IN CROWN GRANT *

REG. NUM.	DATE	INSTRUMENT TYPE	AMOUNT	PARTIES FROM	PARTIES TO	CERT/ CHKD
				THE MINISTER OF NATIONAL REVENUE		
REMARKS: PR2060863.						
PR2572971	2014/07/30	APL GOVT ORDER		*** COMPLETELY DELETED ***		
				THE CORPORATION OF THE CITY OF MISSISSAUGA		
PR2788274	2015/09/18	APL GOVT ORDER		*** COMPLETELY DELETED ***		
				THE CORPORATION OF THE CITY OF MISSISSAUGA		
43R38280	2018/05/14	PLAN REFERENCE				C
PR3354437	2018/07/24	APL (GENERAL)		*** COMPLETELY DELETED ***		
				EQUITY THREE HOLDINGS INC.		
REMARKS: DELETES PR530326						
PR3354438	2018/07/24	APL (GENERAL)		*** COMPLETELY DELETED ***		
				EQUITY THREE HOLDINGS INC.		
REMARKS: DELETES PR530327						
PR3354439	2018/07/24	APL (GENERAL)		*** COMPLETELY DELETED ***		
				EQUITY THREE HOLDINGS INC.		
REMARKS: DELETES PR530328						
PR3354440	2018/07/24	APL (GENERAL)		*** COMPLETELY DELETED ***		
				EQUITY THREE HOLDINGS INC.		
REMARKS: DELETES PR530329						
PR3355102	2018/07/25	DISCH OF CHARGE		*** COMPLETELY DELETED ***		
				TRIPLE C INTERNATIONAL LTD.		
REMARKS: PR1186719.						
PR3355136	2018/07/25	CHARGE		*** COMPLETELY DELETED ***		
				EQUITY THREE HOLDINGS INC.	FIRST NATIONAL FINANCIAL GP CORPORATION	
PR3355137	2018/07/25	NO ASSGN RENT GEN		*** COMPLETELY DELETED ***		
				EQUITY THREE HOLDINGS INC.	FIRST NATIONAL FINANCIAL GP CORPORATION	
REMARKS: PR3355136						
PR3356133	2018/07/27	APL (GENERAL)		*** COMPLETELY DELETED ***		
				THE CORPORATION OF THE CITY OF MISSISSAUGA		
REMARKS: DELETES PR2572971						
PR3356141	2018/07/27	APL (GENERAL)		*** COMPLETELY DELETED ***		

* CERTIFIED IN ACCORDANCE WITH THE LAND TITLES ACT * SUBJECT TO RESERVATIONS IN CROWN GRANT *

REG. NUM.	DATE	INSTRUMENT TYPE	AMOUNT	PARTIES FROM	PARTIES TO	CERT/ CHKD
				THE CORPORATION OF THE CITY OF MISSISAUGA		
REMARKS: DELETES PR2788274						
PR3358359	2018/07/31	DISCHARGE INTEREST		*** COMPLETELY DELETED *** HER MAJESTY THE QUEEN IN RIGHT OF ONTARIO AS REPRESENTED BY THE MINISTER OF FINANCE		
REMARKS: PR1994270.						
PR3454475	2019/03/07	DISCH OF CHARGE		*** COMPLETELY DELETED *** FIRST NATIONAL FINANCIAL GP CORPORATION		
REMARKS: PR3355136.						
PR3482048	2019/05/22	CHARGE	$6,500,000	EQUITY THREE HOLDINGS INC.	CANADIAN IMPERIAL BANK OF COMMERCE	C
PR3482049	2019/05/22	NO ASSGN RENT GEN		EQUITY THREE HOLDINGS INC.	CANADIAN IMPERIAL BANK OF COMMERCE	C
REMARKS: PR3482048.						
PR3489124	2019/06/06	DISCH OF CHARGE		*** COMPLETELY DELETED *** COMPUTERSHARE TRUST COMPANY OF CANADA		
REMARKS: PR1186629.						

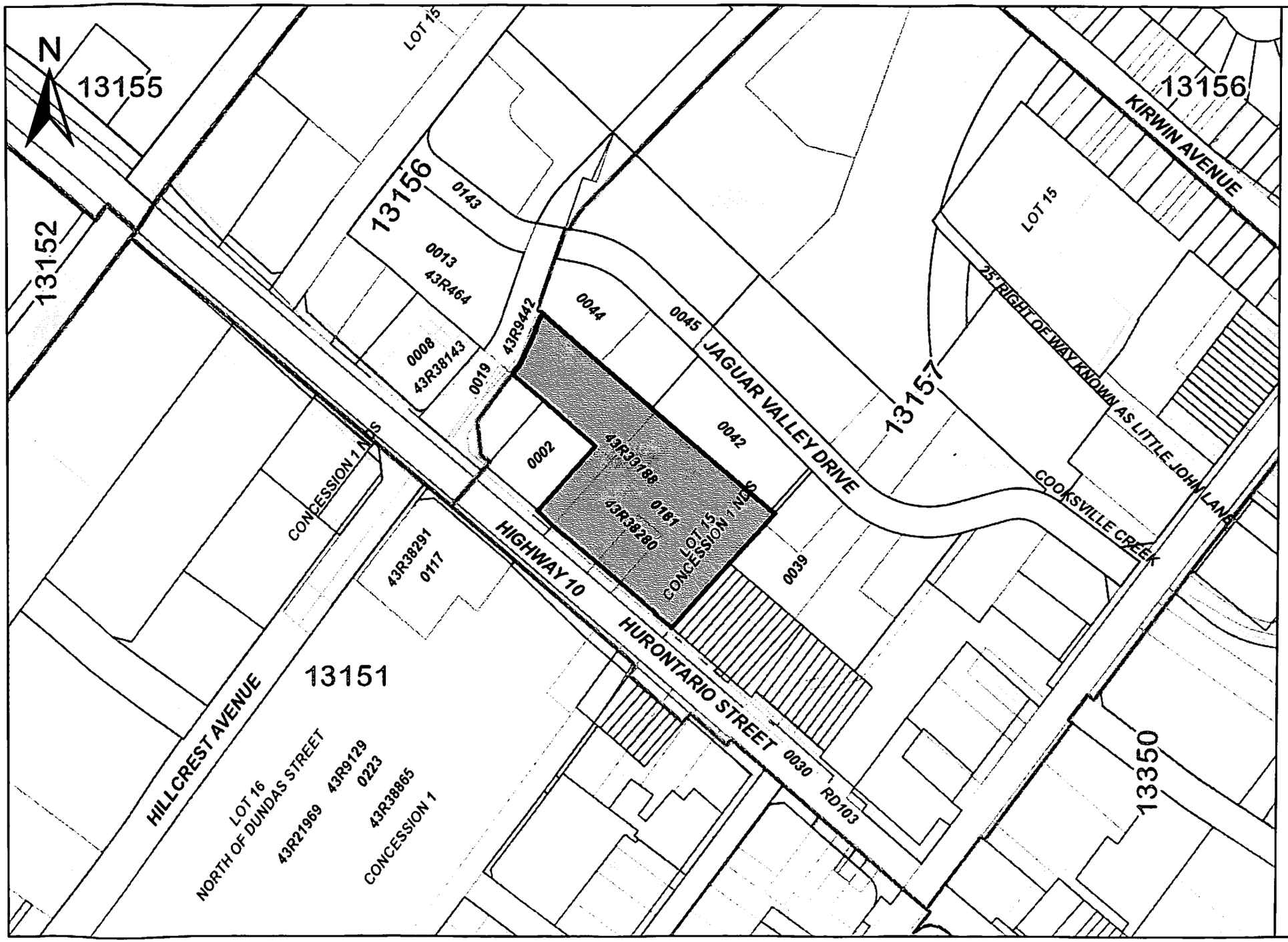

ServiceOntario

PRINTED ON 25 JUN, 2019 AT 15:08:38
FOR BERTUCCI1

SCALE

0 30 60 90 120 meters

PROPERTY INDEX MAP

PEEL(No. 43)

LEGEND

FREEHOLD PROPERTY	
LEASEHOLD PROPERTY	
LIMITED INTEREST PROPERTY	
CONDOMINIUM PROPERTY	
RETIRED PIN (MAP UPDATE PENDING)	
PROPERTY NUMBER	0449
BLOCK NUMBER	08050
GEOGRAPHIC FABRIC	
EASEMENT	

THIS IS NOT A PLAN OF SURVEY

NOTES

REVIEW THE TITLE RECORDS FOR COMPLETE PROPERTY INFORMATION AS THIS MAP MAY NOT REFLECT RECENT REGISTRATIONS

THIS MAP WAS COMPILED FROM PLANS AND DOCUMENTS RECORDED IN THE LAND REGISTRATION SYSTEM AND HAS BEEN PREPARED FOR PROPERTY INDEXING PURPOSES ONLY

FOR DIMENSIONS OF PROPERTIES BOUNDARIES SEE RECORDED PLANS AND DOCUMENTS

ONLY MAJOR EASEMENTS ARE SHOWN

REFERENCE PLANS UNDERLYING MORE RECENT REFERENCE PLANS ARE NOT ILLUSTRATED

Ontario

© Queen's Printer for Ontario, 2019

LGI
COPY SERVICE CANADA

www.lgicscanada.com
alantos@lgicscanada.com
Phone: 613 875-7387

City Directory Information Source
Polk's Halton/Peel, Ontario Criss-Cross Directory

2000	
Project Number: WSP **Site Address: 3081-3105 (Odd) Hurontario Street, Mississauga, Ontario**	
Site Listing:	3085-Aladdin Juice Bar & Rest -Alliance Francaise -Bank Of East Asia -Veg Fine Foods -Centre Food Mart -Flare Hair Studio & Esthetic -Golden Terrace -Hurontario Pharmacy -On Time Travel -Optical Contacts -Perfect Vision -Sangam Rest -Sushi House -West Bill Trading Inc. 3091-Demfer Travels Inc.
Adjacent Properties:	

2000	
Project Number: WSP **Site Address: 3081-3105 (Odd) Hurontario Street, Mississauga, Ontario**	
Hurontario Street (3000-3210)	-All Residential 3012-Hakim Optical Factory Outlet 3020-Cameo Travel -Optical Plus 3025-Act Health Group Miss Centre -Gregory Systems -Indo Canadian Non Profit Housing Corp. -J E K Management -Murray Trustee In Bankruptcy -MCTU Diagnostics -Miss Acupuncture & Herbs -Miss X-Ray Services -Naturally Yours -Learning Centre 3031-Midnight Pharmacy 3033-Johnny's Pharmacy 3035-Cooksville Pharmacy -Massage Centre 3037-Holistic Health Shop -Sodent Services 3038-A & A Dollar Flash -Arun & Assoc. -Coffee Time Donuts

2000	
Project Number: WSP **Site Address: 3081-3105 (Odd) Hurontario Street, Mississauga, Ontario**	
	-Fantastic Hairdo -Community Services -L H V Casting & Jewellery Repairs -Milo Latin American Products -Police Community Station -Spectacles Vision Centre -Health Facility -Vigo International Money Transmittals 3039-Barny's Inc. 3041-Factory Outlet Dry Cleaners -For You Only Skin Care 3043-Tanning Resort 3045-H & R Block -Financial Stop -Zupmar Construction 3047-Miss Addiction Clinic -Treatment Centre -West End Video Films 3055The Country Burgers 3057-Charlie's West Indian Food Mart -Teknekron Infoswitch Corp. 3058-Laser Impact -One Nation Barber Shop 3059-Angelo Office Equipment

2000	
Project Number: WSP **Site Address: 3081-3105 (Odd) Hurontario Street, Mississauga, Ontario**	
	3060-Indian Rest 3061-Hurontario Hi-Fi 3062-Disney Nails -Sport Court 3063-Original Hair Fashions 3064-Mascoll Beauty Supply Ltd. -P & P Custom Made Tailors 3065-Kim's Variety 3066-M V C International 3067-Musician's Supply -Music Plex -Sumara Roasted Nuts 3068-Exquisite Beauty Care -Kim Fook Rest 3069-Hi Tech World Canada 3071-Nasri & Co 3075-Sam's Convenience 3100-Beaver Foods Ltd. -Peel Wraparound Process 3115-An-Dell Electric 3154-Hasty Market 3161-Softron Tax 3168-Advanced Fine Auto SS Inc.

2000	
Project Number: WSP **Site Address: 3081-3105 (Odd) Hurontario Street, Mississauga, Ontario**	
	-Crystal Auto Collision Centre
Dundas Street East (1-55 odd)	-All Residential 5-Your Personalized Copy Wear Ltd. 21-Tasters Choice Bagel 23-Studio 23 Hair Design 25-Subway Rest -Vinh Phat Rest 27-Food Market 29-Dental Office -Unicash Financial Centre 39-New Drivers Of Ontario -Toronto Truck Driving School -Canada Best Driver Training Centre -Credit Valley Inst. Of Business & Tech -Lift Truck Training -Linda's Love Lace & Lingerie -Marygold Technologies 41-Adult Video Connection 43-Salon Paradise 55-McMaster Driver Training -Afghan Organization -Cantel MacLean Hunter Paging -Computer Edge

2000	
Project Number: WSP **Site Address: 3081-3105 (Odd) Hurontario Street, Mississauga, Ontario**	
	-Cooksville Fish & Chips -Manneh Entertainment Bureaus -El Greco's Rest -Freddy's Dance Academy -Jins Milk Variety Store -John's Hairstyling -Legacy Driver Training -M & M Accounting Services -Miss Answering Service -New Century Centre -New Style Hair Design -Panda Productions -Rising Sun Tattoo Studio
Hillcrest Avenue (1-115)	-All Residential 25-LCBO 115-Touch Of Class Disc Jockey Service -Can Electrical Contracting -Cerovac Accounting Co
Jaguar Valley Drive (3000-3165)	-All Residential
John Street (1-60)	-All Residential 25-A & J Convenience

2000	
Project Number: WSP **Site Address: 3081-3105 (Odd) Hurontario Street, Mississauga, Ontario**	
	-Canada Pawn -Fabricland Distr. -Hurontario Jewellery -La Novita Bakery -Lantern Rest 37-Amerco Rentals -Budget Storage -U-Haul Co
Kirwin Avenue (3180-3300)	-All Residential 3180-Canadian Door Systems -Ashworth Square Co-Op Day Care -First Canadian Doors 3295-Bank Of Nova Scotia

1994	
Project Number: WSP **Site Address: 3081-3105 (Odd) Hurontario Street, Mississauga, Ontario**	
Site Listing:	3081-Res (1 Tenant) 3085-Alliance Francaise -Family Services -Klein's Hair Care Centre -Royal Bank -Tosi Placement Services Inc.

1994	
Project Number: WSP **Site Address: 3081-3105 (Odd) Hurontario Street, Mississauga, Ontario**	
	-Tepar's Rest -Tosi Personnel World -West End Travel 3091-Community Living Mississauga -Glitter Hair Design -Glamour Tips -Sangam Rest 3095-Grand Chinese Rest -Hurontario Pharmacy -Optical Contacts -Payless Travel Mississauga
Adjacent Properties:	
Hurontario Street (3000-3210)	-All Residential 3012-Hakim Optical Factory Outlet 3020-Cameo Travel -Optical Plus 3025-Foot Care Clinic -Law Office -Medical Office -Gregory Systems -J E K Management -MCTU Diagnostics -Miss X-Ray Services

1994	
Project Number: WSP **Site Address: 3081-3105 (Odd) Hurontario Street, Mississauga, Ontario**	
	3031-Midnight Pharmacy -Tanning Resort 3033-Cooksville Pharmacy 3035-Appolo International Travel & Tours 3037-Holistic Health Shop -Sodent Services 3038-Multi-Tenant Office 3039-Baba Textiles 3041-Flowers & Gifts 3043-Minuteman Press 3045-H & R Block -Zupmar Construction 3047-Dental Office -West End Video Films 3055-The Country Burgers 3057-Charlie's West Indian Food Mart 3058-Miss Meat & Deli 3059-Angelo Office Equipment 3060-Peroni Pizza Rest 3061-Prelex Cash Express 3062-Beauty Supply -All State Insurance 3063-For You Skin Care 3065-Kim's Variety

1994	
Project Number: WSP **Site Address: 3081-3105 (Odd) Hurontario Street, Mississauga, Ontario**	
	3066-Caribean Kitchen 3067-Big Guy's Musician's Supply 3068-Exquisite Beauty Care -Kim Fook Rest 3070-Maximum Management Co 3071-Eastern Food & Spices 3075-Sam's Convenience 3100-Beaver Foods Ltd. 3115-Boys & Girls Club Of Peel 3121-Hertz Rent A Car 3153-Jamia Islamia Canada 3154-Hasty Market 3168-Crossways Auto Sales -Hwy 10 & 5 Auto Collision Ltd. -Mile Motors Inc Auto & Marine Sales & Service
Dundas Street East (1-55 odd)	-All Residential 19-1012533 Ontario Ltd. 21-Pinky Jewellers 23-Studio 23 Hair Design 25-Subway Rest 27-Tharshana Supermarket 39-Good Training Driving School -Dundas Acupuncture Centre

1994	
Project Number: WSP **Site Address: 3081-3105 (Odd) Hurontario Street, Mississauga, Ontario**	
	-Linda's Love Lace & Lingerie -Miss Travel -Vijayas Silk 41-Adult Video Connection 43-Karina Coiffure 55-Manneh Entertainment Bureaus -El Greco's Rest -Freddy's Dance Academy -Jins Milk Variety Store -General Tax Service -Hawthorne Kitchen Designs -John's Hairstyling -M & M Accounting Services -Miss Answering Service -Maclean Hunter Paging -New Style Hair Design -Panda Productions -Vacuum Super Store
Hillcrest Avenue (1-115)	-All Residential 25-LCBO 33-A1 Brewing
Jaguar Valley Drive (3000-3165)	-All Residential

1994	
Project Number: WSP **Site Address: 3081-3105 (Odd) Hurontario Street, Mississauga, Ontario**	
John Street (1-60)	-All Residential 25-A & J Convenience -Fabricland Distr. -Kanmer Enterprises -La Novita Bakery -Lostracco's Pizzeria 37-Budget Public Storage
Kirwin Avenue (3180-3300)	-All Residential 3180-Ashworth Square Co-Op Day Care

1989	
Project Number: WSP **Site Address: 3081-3105 (Odd) Hurontario Street, Mississauga, Ontario**	
Site Listing:	3105-Edna's Hairstylist & Boutique
Adjacent Properties:	
Hurontario Street (3000-3210)	-All Residential 3012-Hakim Optical Factory Outlet 3020-Cameo Travel -Optical Plus -Allstar Car & Truck Rental 3025-Law Office

1989	
Project Number: WSP **Site Address: 3081-3105 (Odd) Hurontario Street, Mississauga, Ontario**	
	-Medical Office -Gregory Systems -J E K Management -Miss Diagnostic Ultrasound -Miss X-Ray Services 3031-Midnight Pharmacy -Tanning Resort -H & R Block 3033-Cooksville Pharmacy 3037-The Health Shop 3038-Z & Z Sportscards 3039-Skin Care Centre 3041-Marshall Graphics -Minuteman Press 3045-H & R Block -Zupmar Construction 3047-Dental Office -West End Video Films 3055-The Country Burgers 3057-Hair Club West 3058-Miss Meat & Deli 3059-Anglo Typewriters 3060-Peroni Pizza Rest 3061-Dhugha Fashion & Fabrics

1989	
Project Number: WSP **Site Address: 3081-3105 (Odd) Hurontario Street, Mississauga, Ontario**	
	3062-Beauty Supply -All State Insurance 3063-Original Hair Fashions 3064-Homelife Real Estate 3065-Kim's Variety 3066-Bedrock 3067-Musician's Supply 3068-Coffee Shop 3069-Canada Health Central -Chiro Centre 3070-Arrive Car & Truck Rental 3071-Eastern Food & Spices 3073-Maria's Pizza & Deli 3075-Becker Milk Co 3100-Beaver Foods Ltd. 3115-Boys & Girls Club Of Peel 3121-Birthright Miss 3154-Brewers Retail Stores -Hasty Market Convenience Store 3168-Avents Auto Service -Hollywood Motor Car Co -Hwy 10 & 5 Auto Collision Ltd. 3175-Fabricland Distributors

1989	
Project Number: WSP **Site Address: 3081-3105 (Odd) Hurontario Street, Mississauga, Ontario**	
Dundas Street East (1-55 odd)	-All Residential 19-Avco Financial Services -Bank Of Montreal 21-Window Fashions 23-Studio 23 Hair Design 25-Subway Rest 27-Dans Fan City Ltd. 29-The Chesterfield Shop 31-M & L Testing Equipment Co 39-Dubrovnik Travel Service -GPS Alarm & Security Systems -Linda's Love Lace & Lingerie -Rudy's Barber Shop -Medical Office -Work Force 41-Tanning Stuidos -Canadian Convenience 43-Karina Coiffure 55-Arpeco Engineering -Cadet Cleaners -Cooksville Answering Service -Fish & Chips -Freddy's Dance Academy -G & S Burger

1989	
Project Number: WSP **Site Address: 3081-3105 (Odd) Hurontario Street, Mississauga, Ontario**	
	-Jins Milk Variety Store -General Tax Service -John's Hairstyling -Metropolitan Conservatory Of Music -Proman Marketing Services -Royal Conservatory Of Music -Select Office Equipment -Ultimate Trend Hair Fashion -Vacuum Vacuum -White Line Contracting
Hillcrest Avenue (1-115)	33-Black Angus Freezer Beef Limited
Jaguar Valley Drive (3000-3165)	-All Residential
John Street (1-60)	-All Residential 25-Lostracco's Pizzeria
Kirwin Avenue (3180-3300)	-All Residential 3180-Ashworth Square Co-Op Day Care

1983	
Project Number: WSP **Site Address: 3081-3105 (Odd) Hurontario Street, Mississauga, Ontario**	
Site Listing:	3081-Lukovitch Investments 3105-Edna's Hairstylist & Boutique
Adjacent Properties:	
Hurontario Street (3000-3210)	-All Residential 3012-Hakim Optical Factory Outlet 3020-Cameo Travel -Cameo Careers 3025-Law Office -Medical Office -City Centre Capital -J E K Management -Miss Diagnostic Ultrasound -Miss X-Ray Services 3031-South Peel Pharmacy 3033-Huronia Rest 3035-Pizza Nova 3037-The Health Shop 3039-Roma Boutique 3041-Minuteman Press 3043-Granada TV & Rental Showroom 3045-H & R Block 3047-Great Metro Sound Company 3055-The Country Burgers

1983	
Project Number: WSP **Site Address: 3081-3105 (Odd) Hurontario Street, Mississauga, Ontario**	
	3057-Hair Salon 3059-Anglo Office Furn. & Typewriters 3060-Marconi Pizza Rest 3061-Children Shoe Shops 3062-Beauty Supply 3063-Original Hair Fashions 3064-Cinnerman's Real Estate 3065-Kim's Variety 3066-R L M Enterprises 3067-Musician's Supply 3068-Country Square Donuts 3470-Dental Office 3071-High Park Cycle & Sports 3073-Maria's Pizza Rest 3074-Oakville Snow Clearing 3075-Becker Milk Co 3100-Board Of Educ. 3122-All Can Tree Service 3146-Dodge Ray Real Estate 3154-Brewers Retail Stores 3175-Fabricland Distributors 3200-Fermar Paving Ltd. -Stocks Used Equipment Ltd.

1983	
Project Number: WSP **Site Address: 3081-3105 (Odd) Hurontario Street, Mississauga, Ontario**	
Dundas Street East (1-55 odd)	-All Residential 21-Morningstar Real Estate 23-Studio 23 Hair Design 27-Hi-Fi Express Inc. 39-Atwater Business Centre -Jadran Travel Agency 55-Best Valley Drapery Warehouse -Cadet Cleaners -Continental Typewriter Co -Economy Lock & Key -Filter Queen Service Centre -Jasmin Hair Designs -Jins Milk Variety Store -R M K Sheet Metal -Royal Conservatory Of Music -Uniforms For You
Hillcrest Avenue (1-115)	-No Listings Within Radius
Jaguar Valley Drive (3000-3165)	-All Residential
John Street (1-60)	-All Residential 25-Butterfly Family Wear -Lostracco's Pizzeria

1983	
Project Number: WSP **Site Address: 3081-3105 (Odd) Hurontario Street, Mississauga, Ontario**	
	-Marino Bakery -Pik-Kwik Convenience Store
Kirwin Avenue (3180-3300)	-All Residential 3180-Ashworth Square Co-Op Day Care

1977-78	
Project Number: WSP **Site Address: 3081-3105 (Odd) Hurontario Street, Mississauga, Ontario**	
Site Listing:	3105-Hill William Ltd.
Adjacent Properties:	
Hurontario Street (3000-3210)	-All Residential 3012-Hakim Optical 3020-Cameo Travel -Confirmed Investments -Meadows Real Estate 3025-Canada Manpower Centre Dataprep Canada -Dental Office -Medical Office -Miss X-Ray Services Ltd. 3031-Ted's Pharmacy 3033-Huronia Rest

1977-78	
Project Number: WSP **Site Address: 3081-3105 (Odd) Hurontario Street, Mississauga, Ontario**	
	3037-Sheers Co 3039-Roma Boutique 3041-C C C Realty Credit Ltd. 3043-Granada TV Rental 3047-Niagara Finance Co 3056-Brightbay Securities -Homeland Capital corp. 3057-Radio Shack 3059-Anglo Office Furn. & Typewriters 3060-Marconi Pizza 3062-Trans Canada Credit Corp. 3063-Original Hair Fashions 3064-Cinnerman's Real Estate 3065-Mimi's Variety 3066-Genesis Marketing -R L M Real Estate 3068-Country Square Donuts 3069-Miss Chiro Clinic 3073-Bar Italia 3075-Becker Milk Co 3121-Boy Scouts Of Canada 3146-Dodge Ray Real Estate 3154-Brewers Retail Stores 3175-Fabricland Distributors

1977-78	
Project Number: WSP **Site Address: 3081-3105 (Odd) Hurontario Street, Mississauga, Ontario**	
	3200-Stocks Used Equipment Ltd.
Dundas Street East (1-55 odd)	-All Residential 11-A B C Car Rental Service -Jadran Travel Agency 17-St. John Ambulance 19-Avco Financial 21-Predial United Realty 23-Beacom Ltd. 27-Stereo Plus 29-Chesterfield Shop 39-Beneficial Finance System -Canada Savings Bonds 41-Cooksville Paint & Wallpaper -Barr Office 55-Multi-Tenant Office -Sholman's Printing
Hillcrest Avenue (1-115)	-Street Not Listed
Jaguar Valley Drive (3000-3165)	-All Residential
John Street (1-60)	-All Residential 25-Lostracco's Pizzeria

1977-78	
Project Number: WSP **Site Address: 3081-3105 (Odd) Hurontario Street, Mississauga, Ontario**	
	-Marino Bakery -Shop N Bag 37-Burlington Brick Co -Con-Lite Products 59-Industrial Machinery Movers Co
Kirwin Avenue (3180-3300)	-All Residential 3180-Ashworth Square Co-Op Day Care -Miss Valley Dry Cleaners & Launderers

1972-73	
Project Number: WSP **Site Address: 3081-3105 (Odd) Hurontario Street, Mississauga, Ontario**	
Site Listing:	3081-Cooksville P's 3105-Hill William Ltd.
Adjacent Properties:	
Hurontario Street (3000-3210)	-All Residential 3002-Law Office 3004-Hair Salon 3020-Fleuty Funeral Home & Ambulance 3024-Passfield's Service Station 3025-B & Z Construction Co -Comfo-Dent Canada

1972-73	
Project Number: WSP **Site Address: 3081-3105 (Odd) Hurontario Street, Mississauga, Ontario**	
	-Craig Agency -F B M Construction -Mississauga Medical Lab 3031-Bosley & Co 3033-Huronia Rest 3037-Sheers Co 3039-Autoventure Mississauga 3041-C C C Realty Credit Ltd. 3057-Allied Radio Shack 3062-Trans Canada Credit Corp. 3063-Original Hair Fashion 3065-Joe's Variety 3066-City Deli & Bakery 3069-Cooksville Chiro Clinic 3070-Webster Realty 3073-Hobby Bookstore 3075-Becker Milk Co 3146-Barr Office 3154-Brewers Retail Stores 3168-Rockett Lumber & Building Supplies 3177-A P S Associated Pallet Service -Cadillac Natural Stone & Quarries 3186-West End Equipment rentals

1972-73	
Project Number: WSP **Site Address: 3081-3105 (Odd) Hurontario Street, Mississauga, Ontario**	
Dundas Street East (1-55 odd)	-All Residential 11-Fraba Pharmacy 17-Miss Fire Dept. 39-Avco Financial Services -Eldorado Electrodata Equipment -Power Drive Services -Sullivan & Co 41-Acme Carpet Installations -Cooksville Paint & Wallpaper 43-Karina Coiffure 55-Multi-Tenant Office
Hillcrest Avenue (1-115)	-Street Not Listed
Jaguar Valley Drive (3000-3165)	-All Residential
John Street (1-60)	37-Burlington Brick Co 59-Industrial Machinery Movers Co
Kirwin Avenue (3180-3300)	-All Residential

1966	
Project Number: WSP **Site Address: 3081-3105 (Odd) Hurontario Street, Mississauga, Ontario**	
Site Listing:	3081-Cooksville Public School -Credit Valley 3105-Res (1 Tenant)
Adjacent Properties:	
Hurontario Street (3000-3210)	-All Residential 3002-Law Office 3004-Hair Salon 3012-Cooksville Taxi 3020-Fleuty Funeral Home & Ambulance 3024-Greenslades Service Station 3100-Kennedy Secondary School 3116-Kays Drive Inn 3122-Cooksville Machinery Supply 3154-Brewers Retail Stores 3168-Rocket Lumber & Building Supplies 3184-Cam Auto Service 3019-Cooksville Jersey Dairy 3047-Woodall & Leonard Electric 3177-Reliance Brick Co
Dundas Street East (1-55 odd)	-All Residential 5-CIBC

1966	
Project Number: WSP **Site Address: 3081-3105 (Odd) Hurontario Street, Mississauga, Ontario**	
	11-Fraba Pharmacy 17-Miss Fire Dept. 21-Cooksville Esso Service Station 37-Prudential Finance Corp. 41-Cooksville Paint & Wallpaper 55-Health Club -Barber Shop -Deli Becker Milk Co -Normas Cleaners -Castle Rest -Hair Salon -Industrial Acceptance
Hillcrest Avenue (1-115)	-Street Not Listed
Jaguar Valley Drive (3000-3165)	-All Residential
John Street (1-60)	-Street Not Listed
Kirwin Avenue (3180-3300)	-No Listings Within Radius

1958	
Project Number: WSP **Site Address: 3081-3105 (Odd) Hurontario Street, Mississauga, Ontario**	
Site Listing:	-No Listings Within Radius
Adjacent Properties:	
Hurontario Street (3000-3210)	-No Listings Within Radius
Dundas Street East (1-55 odd)	-Street Not Listed
Hillcrest Avenue (1-115)	-Street Not Listed
Jaguar Valley Drive (3000-3165)	-Street Not Listed
John Street (1-60)	-Street Not Listed
Kirwin Avenue (3180-3300)	-No Listings Within Radius

APPENDIX

C ENVIRONMENTAL SOURCE INFORMATION

ERIS
ENVIRONMENTAL RISK INFORMATION SERVICES

DATABASE REPORT

Project Property:	*Phase One ESA - 3081 to 3105 Hurontario Street, Mississauga, ON* *3081 to 3105 Hurontario Street* *Mississauga ON L5A 2G9*
Project No:	
Report Type:	*RSC Report (Urban)*
Order No:	*20190206057*
Requested by:	*WSP Canada Inc.*
Date Completed:	*February 8, 2019*

Environmental Risk Information Services
A division of Glacier Media Inc.
1.866.517.5204 | info@erisinfo.com | erisinfo.com

Table of Contents

Table of Contents....2
Executive Summary....3
Executive Summary: Report Summary....4
Executive Summary: Site Report Summary - Project Property....6
Executive Summary: Site Report Summary - Surrounding Properties....8
Executive Summary: Summary By Data Source....28
Map....53
Aerial....54
Topographic Map....55
Detail Report....56
Unplottable Summary....194
Unplottable Report....198
Appendix: Database Descriptions....583
Definitions....592

Notice: IMPORTANT LIMITATIONS and YOUR LIABILITY

Reliance on information in Report: This report DOES NOT replace a full Phase I Environmental Site Assessment but is solely intended to be used as a database review of environmental records.

License for use of information in Report: No page of this report can be used without this cover page, this notice and the project property identifier. The information in Report(s) may not be modified or re-sold.

Your Liability for misuse: Using this Service and/or its reports in a manner contrary to this Notice or your agreement will be in breach of copyright and contract and ERIS may obtain damages for such mis-use, including damages caused to third parties, and gives ERIS the right to terminate your account, rescind your license to any previous reports and to bar you from future use of the Service.

No warranty of Accuracy or Liability for ERIS: The information contained in this report has been produced by ERIS Information Limited Partnership ("ERIS") using various sources of information, including information provided by Federal and Provincial government departments. The report applies only to the address and up to the date specified on the cover of this report, and any alterations or deviation from this description will require a new report. This report and the data contained herein does not purport to be and does not constitute a guarantee of the accuracy of the information contained herein and does not constitute a legal opinion nor medical advice. Although ERIS has endeavored to present you with information that is accurate, ERIS disclaims, any and all liability for any errors, omissions, or inaccuracies in such information and data, whether attributable to inadvertence, negligence or otherwise, and for any consequences arising therefrom. Liability on the part of ERIS is limited to the monetary value paid for this report.

Trademark and Copyright: You may not use the ERIS trademarks or attribute any work to ERIS other than as outlined above. This Service and Report(s) are protected by copyright owned by ERIS Information Limited Partnership. Copyright in data used in the Service or Report(s) (the "Data") is owned by ERIS or its licensors. The Service, Report(s) and Data may not be copied or reproduced in whole or in any substantial part without prior written consent of ERIS.

Executive Summary

Property Information:

Project Property:	*Phase One ESA - 3081 to 3105 Hurontario Street, Mississauga, ON* *3081 to 3105 Hurontario Street Mississauga ON L5A 2G9*
Project No:	

Order Information:

Order No:	*20190206057*
Date Requested:	*February 6, 2019*
Requested by:	*WSP Canada Inc.*
Report Type:	*RSC Report (Urban)*

Historical/Products:

Insurance Products	*Fire Insurance Maps/Inspection Reports/Site Plans*
Topographic Map	*Ontario Base Map (OBM)*

Executive Summary: Report Summary

Database	Name	Searched	Project Property	Boundary to 0.30km	Total
AAGR	Abandoned Aggregate Inventory	Y	0	0	0
AGR	Aggregate Inventory	Y	0	0	0
AMIS	Abandoned Mine Information System	Y	0	0	0
ANDR	Anderson's Waste Disposal Sites	Y	0	0	0
AUWR	Automobile Wrecking & Supplies	Y	0	0	0
BORE	Borehole	Y	0	13	13
CA	Certificates of Approval	Y	2	9	11
CFOT	Commercial Fuel Oil Tanks	Y	0	3	3
CHEM	Chemical Register	Y	0	0	0
CNG	Compressed Natural Gas Stations	Y	0	0	0
COAL	Inventory of Coal Gasification Plants and Coal Tar Sites	Y	0	0	0
CONV	Compliance and Convictions	Y	0	0	0
CPU	Certificates of Property Use	Y	0	0	0
DRL	Drill Hole Database	Y	0	0	0
DRYCLEANERS	Dry Cleaning Facilities	Y	0	0	0
EASR	Environmental Activity and Sector Registry	Y	0	0	0
EBR	Environmental Registry	Y	0	0	0
ECA	Environmental Compliance Approval	Y	0	3	3
EEM	Environmental Effects Monitoring	Y	0	0	0
EHS	ERIS Historical Searches	Y	2	31	33
EIIS	Environmental Issues Inventory System	Y	0	0	0
EMHE	Emergency Management Historical Event	Y	0	0	0
EXP	List of TSSA Expired Facilities	Y	0	34	34
FCON	Federal Convictions	Y	0	0	0
FCS	Contaminated Sites on Federal Land	Y	0	0	0
FOFT	Fisheries & Oceans Fuel Tanks	Y	0	0	0
FST	Fuel Storage Tank	Y	0	0	0
FSTH	Fuel Storage Tank - Historic	Y	0	0	0
GEN	Ontario Regulation 347 Waste Generators Summary	Y	1	79	80
GHG	Greenhouse Gas Emissions from Large Facilities	Y	0	0	0
HINC	TSSA Historic Incidents	Y	2	0	2
IAFT	Indian & Northern Affairs Fuel Tanks	Y	0	0	0
INC	TSSA Incidents	Y	0	4	4
LIMO	Landfill Inventory Management Ontario	Y	0	0	0
MINE	Canadian Mine Locations	Y	0	0	0
MISA PENALTY	Environmental Penalty Annual Report	Y	0	0	0

Database	Name	Searched	Project Property	Boundary to 0.30km	Total
MNR	Mineral Occurrences	Y	0	0	0
NATE	National Analysis of Trends in Emergencies System (NATES)	Y	0	0	0
NCPL	Non-Compliance Reports	Y	0	0	0
NDFT	National Defense & Canadian Forces Fuel Tanks	Y	0	0	0
NDSP	National Defense & Canadian Forces Spills	Y	0	0	0
NDWD	National Defence & Canadian Forces Waste Disposal Sites	Y	0	0	0
NEBI	National Energy Board Pipeline Incidents	Y	0	0	0
NEBW	National Energy Board Wells	Y	0	0	0
NEES	National Environmental Emergencies System (NEES)	Y	0	0	0
NPCB	National PCB Inventory	Y	0	2	2
NPRI	National Pollutant Release Inventory	Y	0	0	0
OGW	Oil and Gas Wells	Y	0	0	0
OOGW	Ontario Oil and Gas Wells	Y	0	0	0
OPCB	Inventory of PCB Storage Sites	Y	0	0	0
ORD	Orders	Y	0	0	0
PAP	Canadian Pulp and Paper	Y	0	0	0
PCFT	Parks Canada Fuel Storage Tanks	Y	0	0	0
PES	Pesticide Register	Y	0	4	4
PINC	TSSA Pipeline Incidents	Y	0	0	0
PRT	Private and Retail Fuel Storage Tanks	Y	0	3	3
PTTW	Permit to Take Water	Y	0	0	0
REC	Ontario Regulation 347 Waste Receivers Summary	Y	0	0	0
RSC	Record of Site Condition	Y	0	0	0
RST	Retail Fuel Storage Tanks	Y	0	0	0
SCT	Scott's Manufacturing Directory	Y	0	8	8
SPL	Ontario Spills	Y	3	27	30
SRDS	Wastewater Discharger Registration Database	Y	0	0	0
TANK	Anderson's Storage Tanks	Y	0	0	0
TCFT	Transport Canada Fuel Storage Tanks	Y	0	0	0
VAR	TSSA Variances for Abandonment of Underground Storage Tanks	Y	0	0	0
WDS	Waste Disposal Sites - MOE CA Inventory	Y	0	0	0
WDSH	Waste Disposal Sites - MOE 1991 Historical Approval Inventory	Y	0	0	0
WWIS	Water Well Information System	Y	1	22	23
		Total:	11	242	253

Executive Summary: Site Report Summary - Project Property

Map Key	DB	Company/Site Name	Address	Dir/Dist (m)	Elev diff (m)	Page Number
1	SPL	Unknown<UNOFFICIAL>	3085 - 3105 Hurontario Street Mississauga ON	-/0.0	-1.03	56
2	EHS		3085 Hurontario St Mississauga ON L5A4E4	-/0.0	0.88	56
2	EHS		3085 Hurontario St. Mississauga ON L5A 4E4	-/0.0	0.88	56
2	GEN	Manuel Dental Corporation	212-3085 Hurontario Street Mississauga ON L5A4E4	-/0.0	0.88	57
2	HINC		3085 HURONTARIO STREET # 45 MISSISSAUGA ON L5A 4E4	-/0.0	0.88	57
2	HINC		3085 Hurontario Street MISSISSAUGA ON L5A 4E4	-/0.0	0.88	57
2	SPL		3085 Hurontario St<UNOFFICIAL> Mississauga ON L5A 4E4	-/0.0	0.88	58
2	SPL		3085 Hurontario Mississauga ON	-/0.0	0.88	58

Map Key	DB	Company/Site Name	Address	Dir/Dist (m)	Elev diff (m)	Page Number
3	CA	CENTRE CITY CAPITAL LTD.	HURONTARIO ST. 3081, 3085,3095 MISSISSAUGA CITY ON	-/0.0	0.98	59
3	CA	CENTRE CITY CAPITAL LTD. PRIVATE	HURONTARIO ST. #3081,3085,3095 MISSISSAUGA CITY ON	-/0.0	0.98	59
4	WWIS		Mississauga ON ***Well ID:*** 7148380	-/0.0	-2.14	59

Executive Summary: Site Report Summary - Surrounding Properties

Map Key	DB	Company/Site Name	Address	Dir/Dist (m)	Elev Diff (m)	Page Number
5	WWIS		Mississauga ON ***Well ID:*** 7148379	SE/4.0	-2.06	62
6	WWIS		MISSISSAUGA ON ***Well ID:*** 7278591	S/14.4	-0.79	65
7	EHS		3094 Jaguar Valley Drive Mississauga ON	ENE/20.1	-2.14	67
8	GEN	MISSISSAUGA HYDRO PCB	3112 JAGVAR VALLEY DR. C/O 3354 MAVIS RD. MISSISSAUGA ON L5C 3K1	N/27.7	-0.26	67
8	GEN	MISSISSAUGA HYDRO PCB 00-000	3112 JAGVAR VALLEY DR. C/O 3354 MAVIS RD. MISSISSAUGA ON L5C 3K1	N/27.7	-0.26	67
9	SCT	Arnik Jewellers Inc.	3069 Hurontario St Mississauga ON L5A 2G9	SSE/29.3	-2.06	67
10	INC		3064 JAGUAR VALLEY DRIVE, MISSISSAUGA ON	ESE/37.3	-3.08	68
11	WWIS		Mississauga ON ***Well ID:*** 7148381	WSW/38.2	2.25	69
12	GEN	DEREK SROKOWSKI DENTISTRY PROFESSIONAL CORP	3121 HURONTARIO ST MISSISSAUGA ON L5A2G9	WNW/44.4	2.44	71
13	CA	BANK OF NOVA SCOTIA	SWM-3295 KIRWIN AVENUE MISSISSAUGA CITY ON L5A 4K9	WNW/57.3	3.89	71
13	EHS		3295 Kirwin Ave Mississauga ON L5A4K9	WNW/57.3	3.89	71

Map Key	DB	Company/Site Name	Address	Dir/Dist (m)	Elev Diff (m)	Page Number
14	SPL	Unknown<UNOFFICIAL>	3066 Hurontario Street Mississauga ON	S/59.6	-0.05	72
15	EHS		3122 Hurontario Street Mississauga ON L5B 1N8	W/59.8	2.90	72
16	INC		3066 HURONTARIO STREET, MISSISSAUGA ON L5B 1N7	S/61.8	-0.05	72
17	BORE		ON	NNE/64.9	-0.74	73
18	SPL	RESTAURANT	3055 HURONTARIO STREET (N.O.S.) MISSISSAUGA CITY ON L5A 2G9	SSE/67.4	-2.43	74
19	GEN	Pleasure and Pain	3058A Hurontario Street Mississauga ON L5B1N7	S/70.7	-0.24	74
19	GEN	Pleasure and Pain	3058A Hurontario Street Mississauga ON L5B1N7	S/70.7	-0.24	74
19	GEN	Pleasure and Pain	3058A Hurontario Street Mississauga ON L5B1N7	S/70.7	-0.24	75
20	EHS		3122 Hurontario St Mississauga ON L5B1N8	WSW/73.5	2.99	75
20	GEN	646442 Ontario Ltd	3122 Hurontario Street, 101 Mississauga ON L5B 1N8	WSW/73.5	2.99	75
21	WWIS		Mississauga ON ***Well ID:*** 7285534	NW/78.8	3.94	76
22	GEN	Dr Arun Narang	3038 Hurontario Street Mississauga ON L5B3B9	S/86.5	-0.18	78
22	GEN	Dr Arun Narang	3038 Huronatrio street mississauga ON L5B3B9	S/86.5	-0.18	78

Map Key	DB	Company/Site Name	Address	Dir/Dist (m)	Elev Diff (m)	Page Number
22	GEN	Heart and Stroke Foundation	3038 Hurontario Street Mississauga ON M5B 3B9	S/86.5	-0.18	78
22	GEN	Dr Arun Narang	3038 Hurontario Street Mississauga ON L5B3B9	S/86.5	-0.18	79
22	INC		3038 HURONTARIO STREET#9, MISSISSAUGA ON	S/86.5	-0.18	79
22	SCT	SANOGRAPH PRINTING	3038 HURONTARIO ST UNIT 6 MISSISSAUGA ON L5B 3B9	S/86.5	-0.18	80
23	EHS		3065 Jaguar Valley Dr Mississauga On Drive Mississauga ON	E/94.1	-4.99	80
24	GEN	Cooksville Pharmacy	3035 Hurontario Street Mississauga ON L5A 2G9	SE/113.8	-3.52	80
25	WWIS		Mississauga ON ***Well ID:*** 7275986	WNW/123.1	5.65	81
26	BORE		ON	NNE/124.4	-3.33	83
27	EHS		3041 Jaguar Valley Dr Mississauga ON L5A2H9	E/128.8	-6.81	84
28	EHS		25 Agnes St. Unit 1 Mississauga ON L5B 3X7	S/131.1	-0.27	84
28	SCT	MR. SWEETS LTD.	25 AGNES ST MISSISSAUGA ON L5B 3X7	S/131.1	-0.27	84
29	EHS		3041 Jaguar Valley Mississauga ON L5A 2H9	E/131.2	-6.81	85
30	GEN	Trillium Imaging Inc.	3025 Hurontario Street Mississauga ON L5A 2H1	SE/140.4	-4.01	85

Map Key	DB	Company/Site Name	Address	Dir/Dist (m)	Elev Diff (m)	Page Number
30	GEN	Dr.S.Raveendran dentistry professional corporatio	3025 Hurontario Street #102 Mississauga ON L5A2H1	SE/140.4	-4.01	85
30	GEN	CMLHealthCare	3025 Hurontario Ave Mississauga ON L5A 2H1	SE/140.4	-4.01	85
30	GEN	Dr.S.Raveendran dentistry professional corporatio	3025 Hurontario Street #102 Mississauga ON L5A2H1	SE/140.4	-4.01	86
30	GEN	LifeLabs	3025 Hurontario Ave Mississauga ON L5A2H1	SE/140.4	-4.01	86
30	GEN	Algonquin Careers Academy	3025 Hurontario St Suite 600 Mississauga ON L5A 2H1	SE/140.4	-4.01	86
30	GEN	LifeLabs	3025 Hurontario Ave Mississauga ON L5A2H1	SE/140.4	-4.01	87
30	GEN	Algonquin Careers Academy	3025 Hurontario St Suite 600 Mississauga ON	SE/140.4	-4.01	87
30	GEN	Algonquin Careers Academy	3025 Hurontario Suite 600 Mississauga ON L5A 2H1	SE/140.4	-4.01	87
30	GEN	LifeLabs	3025 Hurontario Ave Mississauga ON L5A 2H1	SE/140.4	-4.01	87
30	GEN	MISSISSAUGA X-RAY	3025 HURONTARIO STREET, #402 MISSISSAUGA ON L5A 2H1	SE/140.4	-4.01	88
30	GEN	LifeLabs	3025 Hurontario Ave Mississauga ON L5A2H1	SE/140.4	-4.01	88
30	GEN	MISSISSAUGA X-RAY	3025 HURONTARIO STREET, UNIT 402 MISSISSAUGA ON L5A 2H1	SE/140.4	-4.01	88
30	GEN	Dr.S.Raveendran dentistry professional corporatio	3025 Hurontario Street #102 Mississauga ON L5A2H1	SE/140.4	-4.01	89

Map Key	DB	Company/Site Name	Address	Dir/Dist (m)	Elev Diff (m)	Page Number
30	GEN	Algonquin Careers Academy	3025 Hurontario St Suite 600 Mississauga ON L5A 2H1	SE/140.4	-4.01	89
30	GEN	CMLHealthCare	3025 Hurontario Ave Mississauga ON L5A 2H1	SE/140.4	-4.01	89
30	GEN	Algonquin Careers Academy	3025 Hurontario St Suite 600 Mississauga ON L5A 2H1	SE/140.4	-4.01	89
30	GEN	Algonquin Careers Academy	3025 Hurontario St Suite 600 Mississauga ON L5A 2H1	SE/140.4	-4.01	90
30	GEN	LifeLabs	3025 Hurontario Ave Mississauga ON	SE/140.4	-4.01	90
30	GEN	CMLHealthCare	3025 Hurontario Ave Mississauga ON L5A 2H1	SE/140.4	-4.01	90
30	GEN	Trillium Imaging Inc.	3025 Hurontario Street Mississauga ON L5A 2H1	SE/140.4	-4.01	91
30	GEN	Algonquin Careers Academy	3025 Hurontario St Suite 600 Mississauga ON L5A 2H1	SE/140.4	-4.01	91
30	GEN	Algonquin Careers Academy	3025 Hurontario St Suite 600 Mississauga ON L5A 2H1	SE/140.4	-4.01	91
30	GEN	LifeLabs	3025 Hurontario Ave Mississauga ON L5A2H1	SE/140.4	-4.01	91
31	EHS		3154 Hurontario St Mississauga ON L5B1N9	W/141.2	5.01	92
32	CFOT	BELL CANADA	47 DUNDAS ST E MISSISSAUGA ON L5A 1V9	ESE/144.0	-6.03	92
32	CFOT	BELL CANADA	47 DUNDAS ST E MISSISSAUGA ON L5A 1V9	ESE/144.0	-6.03	92

Map Key	DB	Company/Site Name	Address	Dir/Dist (m)	Elev Diff (m)	Page Number
32	CFOT	Bell Canada	Dundas St E 47, Mississauga (Cooksville) ON MISSISSAUGA ON L5A 1V9	ESE/144.0	-6.03	93
32	GEN	Bell Canada	47 Dundas St E Mississauga ON L5A 1V9	ESE/144.0	-6.03	93
32	GEN	Bell Canada	47 Dundas St Mississauga ON L5A 1V9	ESE/144.0	-6.03	93
32	GEN	Bell	47 Dundas Street East Mississauga ON L5A 1V9	ESE/144.0	-6.03	94
32	GEN	BELL CANADA	47 DUNDAS STREET EAST MISSISSAUGA ON L5A 1V9	ESE/144.0	-6.03	94
32	NPCB	BELL CANADA	47 DUNDAS ST E SITE DECOMMISSIONED MISSISSAUGA ON L5A 1V9	ESE/144.0	-6.03	94
32	NPCB	BELL CANADA	47 DUNDAS STREET EAST SITE DECOMMISSIONED; 47 DUNDAS STREET EAST MISSISSAUGA ON L5A 1V9	ESE/144.0	-6.03	94
33	GEN	MISSISSAUGA HYDRO PCB	3170 KERWIN DR. C/O 3240 MAVIS RD. MISSISSAUGA ON L5C 3K1	NNE/145.5	-2.01	95
34	EHS		33 Dundas Street East Mississauga ON L5A 1V9	SE/150.7	-5.13	95
35	BORE		ON	WNW/151.1	6.69	95
36	WWIS		ON ***Well ID:*** 7257735	WNW/153.1	6.69	95
37	BORE		ON	N/158.2	2.51	96

Map Key	DB	Company/Site Name	Address	Dir/Dist (m)	Elev Diff (m)	Page Number
38	CA	R.M. OF PEEL	HURONTARIO ST/JOHN ST. MISSISSAUGA CITY ON	WNW/159.2	7.48	97
38	CA	MISSISSAUGA CITY - LOT 15, CONC. 1 NDS	JOHN ST./HURONTARIO ST./JAGUAR MISSISSAUGA CITY ON	WNW/159.2	7.48	97
39	WWIS		Mississauga ON ***Well ID:*** 7263541	SE/161.4	-4.68	97
40	GEN	RATHBURN CLEANERS	25 JOHN STREET MISSISSAUGA ON L5A 1Y5	NW/166.8	6.07	100
40	GEN	RATHBURN CLEANERS 51-019	25 JOHN STREET MISSISSAUGA ON L5A 1Y5	NW/166.8	6.07	100
41	SPL	Enbridge Gas Distribution Inc.	25 Hillcrest Ave Mississauga ON	W/175.4	6.37	101
42	GEN	Dr.V. Jeeva Dentistry Professional Corp.	29 C Dundas Street East Mississauga ON L5A 1V9	ESE/176.1	-6.11	101
43	SPL	UNKNOWN	17 DUNDAS ST. EAST MISSISSAUGA CITY ON L5A 1V9	SE/181.6	-5.12	102
44	WWIS		Mississauga ON ***Well ID:*** 7263542	SE/183.8	-4.08	102
45	BORE		ON	WSW/185.1	4.06	105
46	EHS		45 Agnes St. Mississauga ON	S/185.2	-0.04	106
47	EHS		25 Hillcrest Avenue Mississauga ON	W/186.6	6.72	106
48	EHS		3024 Hurontario Street Mississauga ON	SSE/191.9	-2.61	106

Map Key	DB	Company/Site Name	Address	Dir/Dist (m)	Elev Diff (m)	Page Number
48	GEN	FORTEX EXCAVATING INC.	3020-3024 HURONTARIO ST. MISSISSAUGA ON L5B 4M4	SSE/191.9	-2.61	106
49	WWIS		Mississauga ON ***Well ID:*** 7277547	SSE/195.9	-3.15	106
50	GEN	Dedicated National Pharmacy (In Receivership)	55 Dundas Street East Mississauga ON L5A 1W1	ESE/197.1	-7.39	109
50	GEN	Dedicated National Pharmacy (In Receivership)	55 Dundas Street East Mississauga ON L5A 1W1	ESE/197.1	-7.39	109
50	SPL	DISPOSAL SERVICES	55 DUNDAS STREET EAST MISSISSAUGA MOTOR VEHICLE (OPERATING FLUID) MISSISSAUGA CITY ON L5A 1W1	ESE/197.1	-7.39	109
51	BORE		ON	N/197.3	1.54	110
52	WWIS		lot 15 con 1 ON ***Well ID:*** 4902211	NE/197.4	-5.74	110
53	EHS		33 Hillcrest Avenue Mississauga ON L5B 1K5	WSW/198.5	6.63	113
53	SCT	PARADISE ITALIAN BAKERY & CAFE	33 HILLCREST AVE MISSISSAUGA ON L5B 1K5	WSW/198.5	6.63	113
54	GEN	CIBC CORPORATE REAL ESTATE	5 DUNDAS STREET EAST MISSISSAUGA ON L5A 1V9	SE/198.6	-4.03	113
55	WWIS		Mississauga ON ***Well ID:*** 7263543	SE/199.2	-4.44	113
56	SPL	The Regional Municipality of Peel	39 Dundas St. E at Hurontario St. Mississauga ON	ESE/201.7	-6.06	116
57	EHS		37 John St Mississauga ON L5A1Y5	NNW/201.9	4.93	117

Map Key	DB	Company/Site Name	Address	Dir/Dist (m)	Elev Diff (m)	Page Number
58	EHS		37 John Street Mississauga ON L5A 1Y5	NNW/203.2	4.71	117
59	EHS		5 Dundas Street East Mississauga ON	SE/204.1	-4.02	117
60	WWIS		ON ***Well ID:*** 7198638	S/206.0	0.02	118
61	BORE		ON	WNW/208.6	9.01	120
62	WWIS		lot 15 con 1 ON ***Well ID:*** 4902210	NW/209.9	6.82	121
63	WWIS		Mississauga ON ***Well ID:*** 7263544	SE/212.1	-4.02	123
64	GEN	PEEL BOARD OF EDUCATION 30-190	T.L. KENNEDY S.S. 3100 HURONTARIO STREET MISSISSAUGA ON L5B 1N7	SW/215.3	1.96	126
64	GEN	Peel District School Board Human Resources Support Services	3100 Hurontario Street Mississauga ON L5B 1N7	SW/215.3	1.96	126
64	GEN	Peel District School Board	3100 Hurontario Street Mississauga ON L5B 1N7	SW/215.3	1.96	127
64	GEN	Peel District School Board	3100 Hurontario Street Mississauga ON L5B 1N7	SW/215.3	1.96	128
64	GEN	PEEL DISTRICT SCHOOL BOARD	T.L. KENNEDY S.S. 3100 HURONTARIO STREET MISSISSAUGA ON L5B 1N7	SW/215.3	1.96	129
64	GEN	Peel District School Board	3100 Hurontario Street Mississauga ON L5B 1N7	SW/215.3	1.96	129

Map Key	DB	Company/Site Name	Address	Dir/Dist (m)	Elev Diff (m)	Page Number
64	GEN	Peel District School Board	3100 Hurontario Street Mississauga ON L5B 1N7	SW/215.3	1.96	130
64	GEN	Peel District School Board	3100 Hurontario Street Mississauga ON	SW/215.3	1.96	131
64	GEN	PEEL DISTRICT SCHOOL BOARD	T.L. KENNEDY SECONDARY SCHOOL 3100 HURONTARIO STREET MISSISSAUGA ON L5B 1N7	SW/215.3	1.96	131
64	GEN	Peel District School Board	3100 Hurontario Street Mississauga ON L5B 1N7	SW/215.3	1.96	132
64	GEN	PEEL BOARD OF EDUCATION	T.L. KENNEDY S.S. 3100 HURONTARIO STREET MISSISSAUGA ON L5B 1N7	SW/215.3	1.96	133
64	GEN	Peel District School Board	3100 Hurontario Street Mississauga ON L5B 1N7	SW/215.3	1.96	133
64	GEN	Peel District School Board	3100 Hurontario Street Mississauga ON L5B 1N7	SW/215.3	1.96	134
64	GEN	PEEL DISTRICT SCHOOL BOARD	3100 Hurontario Street MISSISSAUGA ON L5B 1N7	SW/215.3	1.96	135
65	EHS		Little John Lane Mississauga ON	ENE/219.8	-6.06	135
66	CA	Atlantic Landscaping and Renovation Inc.	3168 Hurontario St L5B 1L9 Mississauga ON	W/225.2	9.38	136
66	ECA	Atlantic Landscaping and Renovation Inc.	3168 Hurontario St L5B 1L9 Mississauga ON L5A 1Y4	W/225.2	9.38	136
66	EHS		3168 Hurontario St. Mississauga ON	W/225.2	9.38	136
66	GEN	Metrolinx	3168 Hurontario Street Mississauga ON L5B 1N9	W/225.2	9.38	136

Map Key	DB	Company/Site Name	Address	Dir/Dist (m)	Elev Diff (m)	Page Number
66	GEN	Metrolinx	3168 Hurontario Street Mississauga ON L5B 1N9	W/225.2	9.38	137
66	GEN	Metrolinx	3168 Hurontario Street Mississauga ON L5B 1N9	W/225.2	9.38	137
66	SPL	GEESOTH AUTO COLLISION	3168 HURONTARIO STREET MISSISSAUGA LOCATION 3168 HURONTARIO ST. MISSISSAUGA CITY ON L5B 1N9	W/225.2	9.38	137
67	ECA	DOCTOR PEST CONTROL INC	93 DUNDAS ST E MISSISSAUGA ON L5A 1W7	E/231.0	-7.74	138
67	GEN	Dr Iskander dental office	93 Dundas st. E,ste 101 mississauga ON L5A1W7	E/231.0	-7.74	138
67	GEN	Dr Iskander dental office	93 Dundas st. E,ste 101 mississauga ON L5A1W7	E/231.0	-7.74	138
67	GEN	Dr Iskander dental office	93 Dundas st. E,ste 101 mississauga ON L5A1W7	E/231.0	-7.74	139
67	PES	DOCTOR PEST CONTROL INC	105-93 DUNDAS ST E MISSISSAUGA ON L5A1W7	E/231.0	-7.74	139
67	PES	DOCTOR PEST CONTROL INC O/A ECO PEST MANAGEMENT	93 DUNDAS ST E; STE. 105 MISSISSAUGA ON L5A 1W7	E/231.0	-7.74	139
68	CA	627092 ONTARIO LIMITED	COOK ST./AGNES ST. MISSISSAUGA CITY ON	S/234.3	-0.35	140
69	CA	R.M. OF PEEL	DUNDAS ST./HURONTARIO ST. MISSISSAUGA ON	SSE/235.2	-4.04	140
69	CA	R.M. OF PEEL	HURONTARIO ST/DUNDAS ST/CPR MISSISSAUGA CITY ON	SSE/235.2	-4.04	140

Map Key	DB	Company/Site Name	Address	Dir/Dist (m)	Elev Diff (m)	Page Number
69	SPL	The Regional Municipality of Peel; Section 21	Hurontario St and Dundas St Mississauga ON	SSE/235.2	-4.04	140
70	EHS		17-19 Dundas St W Mississauga ON L5B 1H2	SSE/238.3	-2.61	141
70	GEN	Dr. Mira T. Saric-Hecimovic Dentistry Prof. Corp.	19 Dundas St. W Mississauga ON L5B1H2	SSE/238.3	-2.61	141
70	GEN	Dr. Mira T. Saric-Hecimovic Dentistry Prof. Corp.	19 Dundas St. W Mississauga ON L5B1H2	SSE/238.3	-2.61	141
71	BORE		ON	NW/244.8	9.77	142
72	GEN	Winmar	28 Dundas Street East Mississauga ON	SE/244.8	-5.04	142
72	SPL		28 Dundas Street East Mississauga ON	SE/244.8	-5.04	143
73	PES	IRWINS DOMINION HARDWARE	26 DUNDAS HIGHWAY MISSISSAUGA ON L5A1W2	SE/245.3	-5.05	143
73	PES	IRWINS DOMINION HARDWARE	26 DUNDAS HIGHWAY MISSISSAUGA ON L4Z 1W8	SE/245.3	-5.05	143
74	INC		14 DUNDAS STREET EAST, MISSISSAUGA ON	SE/246.6	-5.14	144
74	SPL	Enbridge Gas Distribution Inc.	14 Dundas St. East Mississauga ON	SE/246.6	-5.14	145
75	BORE		ON	WNW/252.5	10.27	145
76	WWIS		Mississauga ON ***Well ID:*** 7291791	WNW/253.3	10.43	145

Map Key	DB	Company/Site Name	Address	Dir/Dist (m)	Elev Diff (m)	Page Number
77	ECA	Rondo Enterprises Ltd.	69 John St Mississauga ON L5T 4H9	NNW/255.7	3.39	148
77	EHS		69 John Street Mississauga ON L5A 1Y5	NNW/255.7	3.39	148
78	WWIS		Mississauga ON ***Well ID:*** 7291784	NW/256.8	9.87	149
79	BORE		ON	WNW/259.3	10.71	151
80	EHS		24 - 32 Dundas Street East Mississauga ON	SE/260.0	-5.02	152
81	CA	CANLUBE LTD.	8 DUNDAS ST. W. MISSISSAUGA CITY ON L5B 1H3	SSE/260.3	-3.01	152
82	WWIS		Mississauga ON ***Well ID:*** 7291792	WNW/261.4	10.71	152
83	EHS		8 Dundas St E Mississauga ON	SE/268.1	-4.41	156
83	EXP	1009456 ONTARIO LTD	8 DUNDAS ST E MISSISSAUGA ON L5A 1W2	SE/268.1	-4.41	156
83	EXP	1009456 ONTARIO LTD	8 DUNDAS ST E MISSISSAUGA ON L5A 1W2	SE/268.1	-4.41	156
83	EXP	1009456 ONTARIO LTD	8 DUNDAS ST E MISSISSAUGA ON	SE/268.1	-4.41	157
83	EXP	1009456 ONTARIO LTD	8 DUNDAS ST E MISSISSAUGA ON L5A 1W2	SE/268.1	-4.41	157
83	EXP	1009456 ONTARIO LTD	8 DUNDAS ST E MISSISSAUGA ON	SE/268.1	-4.41	157

Map Key	DB	Company/Site Name	Address	Dir/Dist (m)	Elev Diff (m)	Page Number
83	EXP	1009456 ONTARIO LTD	8 DUNDAS ST E MISSISSAUGA ON	SE/268.1	-4.41	157
83	EXP	1009456 ONTARIO LTD	8 DUNDAS ST E MISSISSAUGA ON	SE/268.1	-4.41	157
83	EXP	1009456 ONTARIO LTD	8 DUNDAS ST E MISSISSAUGA ON L5A 1W2	SE/268.1	-4.41	158
83	PRT	DUNDAS 8 AUTO CENTRE A DIVISION OF ENTERPRISE 3278	8 DUNDAS ST E MISSISSAUGA ON L5A1W2	SE/268.1	-4.41	158
83	SPL	GAS RITE	GAS-RITE STATION, 8 DUNDAS STREET AT HWY 10 SERVICE STATION MISSISSAUGA CITY ON	SE/268.1	-4.41	158
83	SPL	PETRO-CANADA	8 DUNDAS STREET EAST MISSISSAUGA REFINERY/LUBRICANTS CENTRE 385 SOUTHDOWN ROAD MISSISSAUGA CITY ON	SE/268.1	-4.41	159
84	WWIS		MISSISSAUGA ON ***Well ID:*** 7295009	NW/268.5	8.81	159
85	WWIS		Mississauga ON ***Well ID:*** 7241290	SSW/269.0	-0.22	162
86	BORE		ON	NW/270.5	9.92	165
87	EHS		Units 33 & 34, 2580 Shepard Ave Mississauga ON L5A 4K3	SE/271.5	-5.02	166
87	SCT	Laser Copy Inc.	2580 Shepard Ave Unit 27 Mississauga ON L5A 4K3	SE/271.5	-5.02	166
88	GEN	xtremities	37 dundas street west Mississauga ON L5B1H2	SSE/273.7	-1.99	166
88	GEN	xtremities	37 dundas street west Mississauga ON L5B1H2	SSE/273.7	-1.99	167

Map Key	DB	Company/Site Name	Address	Dir/Dist (m)	Elev Diff (m)	Page Number
88	GEN	xtremities	37 dundas street west Mississauga ON L5B1H2	SSE/273.7	-1.99	167
89	EHS		2 Dundas Street West Mississauga ON L5B 1H4	SSE/275.7	-4.04	167
90	EXP	SUNYS PETROLEUM INC	2596 HURONTARIO ST MISSISSAUGA ON P9N 1G7	SSE/279.7	-4.02	167
90	PRT	SUNYS PETROLEUM INC	2596 HURONTARIO ST MISSISSAUGA ON	SSE/279.7	-4.02	168
90	SPL	SUNY'S GAS STATION	2596 HURONTARIO HWY. 10 & DUNDAS AREA PEEL R.M. ON	SSE/279.7	-4.02	168
90	SPL	GARRISON TANK LINES	2596 HURONTARIO TANK TRUCK (CARGO) MISSISSAUGA CITY ON	SSE/279.7	-4.02	168
90	SPL	SUNY'S GAS BAR	2596 HURONTARIO STREET SERVICE STATION MISSISSAUGA CITY ON	SSE/279.7	-4.02	169
90	SPL	C.C. TANK LINES LTD.	2596 HURONTARIO STREET TANK TRUCK (CARGO) MISSISSAUGA CITY ON	SSE/279.7	-4.02	169
90	SPL	SUNY'S GAS STATION	2596 HURONTARIO STREET SUNNY'S GAS BAR MISSISSAUGA CITY ON	SSE/279.7	-4.02	170
90	SPL	SUNY'S GAS BAR	2596 HURONTARIO ST MISSISSAUGA CITY ON	SSE/279.7	-4.02	170
91	BORE		ON	WNW/281.1	11.28	171
92	BORE		ON	SSE/284.4	-3.38	171

Map Key	DB	Company/Site Name	Address	Dir/Dist (m)	Elev Diff (m)	Page Number
93	WWIS		ON ***Well ID:*** 7234673	W/285.7	13.00	172
94	CA	NEXACOR REALTY MANAGEMENT INC., BELL	47 DUNDAS ST., BELL TE, BLDG. MISSISSAUGA CITY ON	S/286.2	-2.01	172
94	EHS		47 Dundas St. West Mississauga ON L5B 1H2	S/286.2	-2.01	173
94	GEN	Christina Gamo Dentistry Professional Corporation	47 Dundas St. West Mississauga ON L5B1H2	S/286.2	-2.01	173
94	GEN	Christina Gamo Dentistry Professional Corporation	47 Dundas St. West Mississauga ON L5B1H2	S/286.2	-2.01	173
94	GEN	Christina Gamo Dentistry Professional Corporation	47 Dundas St. West Mississauga ON L5B1H2	S/286.2	-2.01	174
95	WWIS		Mississauga ON ***Well ID:*** 7291785	NW/287.7	10.88	174
96	SCT	A-1 Copy Cntr/Digital & Print	51 Dundas St W Mississauga ON L5B 1H7	S/294.5	-1.92	176
97	EHS		2580 Sheppard Avenue, Units 10 & 11 Mississauga ON L5A 4K3	SE/294.8	-5.80	177
98	EHS		3016, 3020, 3026, 3032, 3034 Kirwin Ave Mississauga ON	ENE/296.1	-5.06	177
99	EHS		60 DUNDAS STREET EAST MISSISSAUGA ON L5A 1W4	ESE/296.2	-7.70	177
99	EHS		60 Dundas Street East Mississauga ON L5A 1W4	ESE/296.2	-7.70	177
99	EHS		60 Dundas St E Mississauga ON L5A1W4	ESE/296.2	-7.70	178

Map Key	DB	Company/Site Name	Address	Dir/Dist (m)	Elev Diff (m)	Page Number
99	SCT	REGAL PRINTING LTD.	60 DUNDAS ST E UNIT 48 MISSISSAUGA ON L5A 1W4	ESE/296.2	-7.70	178
100	SCT	Ambassador Magazine Inc.	55 Dundas St W Suite 200 Mississauga ON L5B 1H7	S/296.5	-2.11	178
101	WWIS		MISSISSAUGA ON ***Well ID:*** 7210777	E/299.6	-5.97	178
102	EXP	PETER J PENN	86 DUNDAS E COOKSVILLE MISSISSAUGA ON	E/299.9	-6.34	181
102	EXP	PETER J PENN	86 DUNDAS E COOKSVILLE MISSISSAUGA ON	E/299.9	-6.34	182
102	EXP	PETER J PENN	86 DUNDAS E COOKSVILLE MISSISSAUGA ON	E/299.9	-6.34	182
102	EXP	PETER J PENN	86 DUNDAS ECOOKSVILLE MISSISSAUGA ON NULL	E/299.9	-6.34	182
102	EXP	PETER J PENN	86 DUNDAS E COOKSVILLE MISSISSAUGA ON	E/299.9	-6.34	182
102	EXP	PETER J PENN	86 DUNDAS E COOKSVILLE MISSISSAUGA ON	E/299.9	-6.34	182
102	EXP	PETER J PENN	86 DUNDAS E COOKSVILLE MISSISSAUGA ON	E/299.9	-6.34	183
102	EXP	PETER J PENN	86 DUNDAS E COOKSVILLE MISSISSAUGA ON	E/299.9	-6.34	183
102	EXP	PETER J PENN	86 DUNDAS E COOKSVILLE MISSISSAUGA ON	E/299.9	-6.34	183
102	EXP	PETER J PENN	86 DUNDAS ECOOKSVILLE MISSISSAUGA ON NULL	E/299.9	-6.34	183

Map Key	DB	Company/Site Name	Address	Dir/Dist (m)	Elev Diff (m)	Page Number
102	EXP	PETER J PENN	86 DUNDAS E COOKSVILLE MISSISSAUGA ON	E/299.9	-6.34	184
102	EXP	PETER J PENN	86 DUNDAS E COOKSVILLE MISSISSAUGA ON	E/299.9	-6.34	184
102	EXP	PETER J PENN	86 DUNDAS ECOOKSVILLE MISSISSAUGA ON NULL	E/299.9	-6.34	184
102	EXP	PETER J PENN	86 DUNDAS E COOKSVILLE MISSISSAUGA ON	E/299.9	-6.34	184
102	EXP	PETER J PENN	86 DUNDAS E COOKSVILLE MISSISSAUGA ON	E/299.9	-6.34	185
102	EXP	PETER J PENN	86 DUNDAS E COOKSVILLE MISSISSAUGA ON	E/299.9	-6.34	185
102	EXP	PETER J PENN	86 DUNDAS ECOOKSVILLE MISSISSAUGA ON NULL	E/299.9	-6.34	185
102	EXP	PETER J PENN	86 DUNDAS ECOOKSVILLE MISSISSAUGA ON NULL	E/299.9	-6.34	185
102	EXP	PETER J PENN	86 DUNDAS ECOOKSVILLE MISSISSAUGA ON NULL	E/299.9	-6.34	186
102	EXP	PETER J PENN	86 DUNDAS E COOKSVILLE MISSISSAUGA ON	E/299.9	-6.34	186
102	EXP	PETER J PENN	86 DUNDAS E COOKSVILLE MISSISSAUGA ON	E/299.9	-6.34	186
102	EXP	PETER J PENN	86 DUNDAS ECOOKSVILLE MISSISSAUGA ON NULL	E/299.9	-6.34	186
102	EXP	PETER J PENN	86 DUNDAS E COOKSVILLE MISSISSAUGA ON	E/299.9	-6.34	187

Map Key	DB	Company/Site Name	Address	Dir/Dist (m)	Elev Diff (m)	Page Number
102	EXP	PETER J PENN	86 DUNDAS ECOOKSVILLE MISSISSAUGA ON NULL	E/299.9	-6.34	187
102	EXP	PETER J PENN	86 DUNDAS E COOKSVILLE MISSISSAUGA ON	E/299.9	-6.34	187
102	PRT	PETER J PENN	86 DUNDAS E COOKSVILLE MISSISSAUGA ON	E/299.9	-6.34	187
103	SPL	The Regional Municipality of Peel	3077 Little John Lane Mississauga ON	ENE/299.9	-5.06	187
104	GEN	1700558 Ontario Inc.	117 John Street Mississauga ON	N/300.0	2.95	188
105	GEN	EllisDon Infrastructure CGS RER Inc.	3210 Hurontario Street Mississauga ON L5B 1N9	W/300.0	13.16	188
105	SPL	Metrolinx	3210 Hurontario St. Mississauga ON	W/300.0	13.16	189
105	SPL		3210 Hurontario Street Mississauga ON	W/300.0	13.16	189
105	SPL	WSP Canada Inc.	3210 Hurontario St Mississauga ON	W/300.0	13.16	190
105	SPL	GO Transit	3210 Hurontario St Mississauga ON	W/300.0	13.16	190
105	SPL	WSP Canada Inc.	3210 Hurontario Street Mississauga ON	W/300.0	13.16	191
105	SPL	WSP Canada Inc.	3210 Hurontario Street Mississauga ON	W/300.0	13.16	191
105	SPL	WSP Canada Inc.	3210 Hurontario St Mississauga ON	W/300.0	13.16	192

Map Key	DB	Company/Site Name	Address	Dir/Dist (m)	Elev Diff (m)	Page Number
105	SPL	Ellis-Don Corporation	Cooksville Station - 3210 Hurontario St Mississauga ON	W/300.0	13.16	192

Executive Summary: Summary By Data Source

BORE - Borehole

A search of the BORE database, dated 1875-Jul 2014 has found that there are 13 BORE site(s) within approximately 0.30 kilometers of the project property.

Site	Address	Distance (m)	Map Key
	ON	64.9	17
	ON	124.4	26
	ON	151.1	35
	ON	158.2	37
	ON	185.1	45
	ON	197.3	51
	ON	208.6	61
	ON	244.8	71
	ON	252.5	75

Site	Address	Distance (m)	Map Key
	ON	259.3	79
	ON	270.5	86
	ON	281.1	91
	ON	284.4	92

CA - Certificates of Approval

A search of the CA database, dated 1985-Oct 30, 2011* has found that there are 11 CA site(s) within approximately 0.30 kilometers of the project property.

Site	Address	Distance (m)	Map Key
CENTRE CITY CAPITAL LTD.	HURONTARIO ST. 3081, 3085,3095 MISSISSAUGA CITY ON	0.0	3
CENTRE CITY CAPITAL LTD. PRIVATE	HURONTARIO ST. #3081,3085,3095 MISSISSAUGA CITY ON	0.0	3
BANK OF NOVA SCOTIA	SWM-3295 KIRWIN AVENUE MISSISSAUGA CITY ON L5A 4K9	57.3	13
R.M. OF PEEL	HURONTARIO ST/JOHN ST. MISSISSAUGA CITY ON	159.2	38
MISSISSAUGA CITY - LOT 15, CONC. 1 NDS	JOHN ST./HURONTARIO ST./JAGUAR MISSISSAUGA CITY ON	159.2	38
Atlantic Landscaping and Renovation Inc.	3168 Hurontario St L5B 1L9 Mississauga ON	225.2	66

Site	Address	Distance (m)	Map Key
627092 ONTARIO LIMITED	COOK ST./AGNES ST. MISSISSAUGA CITY ON	234.3	68
R.M. OF PEEL	HURONTARIO ST/DUNDAS ST/CPR MISSISSAUGA CITY ON	235.2	69
R.M. OF PEEL	DUNDAS ST./HURONTARIO ST. MISSISSAUGA ON	235.2	69
CANLUBE LTD.	8 DUNDAS ST. W. MISSISSAUGA CITY ON L5B 1H3	260.3	81
NEXACOR REALTY MANAGEMENT INC., BELL	47 DUNDAS ST., BELL TE, BLDG. MISSISSAUGA CITY ON	286.2	94

CFOT - Commercial Fuel Oil Tanks

A search of the CFOT database, dated Feb 28, 2017 has found that there are 3 CFOT site(s) within approximately 0.30 kilometers of the project property.

Site	Address	Distance (m)	Map Key
Bell Canada	Dundas St E 47, Mississauga (Cooksville) ON MISSISSAUGA ON L5A 1V9	144.0	32
BELL CANADA	47 DUNDAS ST E MISSISSAUGA ON L5A 1V9	144.0	32
BELL CANADA	47 DUNDAS ST E MISSISSAUGA ON L5A 1V9	144.0	32

ECA - Environmental Compliance Approval

A search of the ECA database, dated Oct 2011-Dec 31, 2018 has found that there are 3 ECA site(s) within approximately 0.30 kilometers of the project property.

Site	Address	Distance (m)	Map Key
Atlantic Landscaping and Renovation Inc.	3168 Hurontario St L5B 1L9 Mississauga ON L5A 1Y4	225.2	66
DOCTOR PEST CONTROL INC	93 DUNDAS ST E MISSISSAUGA ON L5A 1W7	231.0	67
Rondo Enterprises Ltd.	69 John St Mississauga ON L5T 4H9	255.7	77

EHS - ERIS Historical Searches

A search of the EHS database, dated 1999-Oct 31, 2018 has found that there are 33 EHS site(s) within approximately 0.30 kilometers of the project property.

Site	Address	Distance (m)	Map Key
	3085 Hurontario St Mississauga ON L5A4E4	0.0	2
	3085 Hurontario St. Mississauga ON L5A 4E4	0.0	2
	3094 Jaguar Valley Drive Mississauga ON	20.1	7
	3295 Kirwin Ave Mississauga ON L5A4K9	57.3	13
	3122 Hurontario Street Mississauga ON L5B 1N8	59.8	15
	3122 Hurontario St Mississauga ON L5B1N8	73.5	20
	3065 Jaguar Valley Dr Mississauga On Drive Mississauga ON	94.1	23

Site	Address	Distance (m)	Map Key
	3041 Jaguar Valley Dr Mississauga ON L5A2H9	128.8	27
	25 Agnes St. Unit 1 Mississauga ON L5B 3X7	131.1	28
	3041 Jaguar Valley Mississauga ON L5A 2H9	131.2	29
	3154 Hurontario St Mississauga ON L5B1N9	141.2	31
	33 Dundas Street East Mississauga ON L5A 1V9	150.7	34
	45 Agnes St. Mississauga ON	185.2	46
	25 Hillcrest Avenue Mississauga ON	186.6	47
	3024 Hurontario Street Mississauga ON	191.9	48
	33 Hillcrest Avenue Mississauga ON L5B 1K5	198.5	53
	37 John St Mississauga ON L5A1Y5	201.9	57
	37 John Street Mississauga ON L5A 1Y5	203.2	58

Site	Address	Distance (m)	Map Key
	5 Dundas Street East Mississauga ON	204.1	59
	Little John Lane Mississauga ON	219.8	65
	3168 Hurontario St. Mississauga ON	225.2	66
	17-19 Dundas St W Mississauga ON L5B 1H2	238.3	70
	69 John Street Mississauga ON L5A 1Y5	255.7	77
	24 - 32 Dundas Street East Mississauga ON	260.0	80
	8 Dundas St E Mississauga ON	268.1	83
	Units 33 & 34, 2580 Shepard Ave Mississauga ON L5A 4K3	271.5	87
	2 Dundas Street West Mississauga ON L5B 1H4	275.7	89
	47 Dundas St. West Mississauga ON L5B 1H2	286.2	94
	2580 Sheppard Avenue, Units 10 & 11 Mississauga ON L5A 4K3	294.8	97
	3016, 3020, 3026, 3032, 3034 Kirwin Ave Mississauga ON	296.1	98

Site	Address	Distance (m)	Map Key
	60 DUNDAS STREET EAST MISSISSAUGA ON L5A 1W4	296.2	99
	60 Dundas Street East Mississauga ON L5A 1W4	296.2	99
	60 Dundas St E Mississauga ON L5A1W4	296.2	99

EXP - List of TSSA Expired Facilities

A search of the EXP database, dated Feb 28, 2017 has found that there are 34 EXP site(s) within approximately 0.30 kilometers of the project property.

Site	Address	Distance (m)	Map Key
1009456 ONTARIO LTD	8 DUNDAS ST E MISSISSAUGA ON L5A 1W2	268.1	83
1009456 ONTARIO LTD	8 DUNDAS ST E MISSISSAUGA ON L5A 1W2	268.1	83
1009456 ONTARIO LTD	8 DUNDAS ST E MISSISSAUGA ON	268.1	83
1009456 ONTARIO LTD	8 DUNDAS ST E MISSISSAUGA ON L5A 1W2	268.1	83
1009456 ONTARIO LTD	8 DUNDAS ST E MISSISSAUGA ON	268.1	83
1009456 ONTARIO LTD	8 DUNDAS ST E MISSISSAUGA ON	268.1	83

Site	Address	Distance (m)	Map Key
1009456 ONTARIO LTD	8 DUNDAS ST E MISSISSAUGA ON	268.1	83
1009456 ONTARIO LTD	8 DUNDAS ST E MISSISSAUGA ON L5A 1W2	268.1	83
SUNYS PETROLEUM INC	2596 HURONTARIO ST MISSISSAUGA ON P9N 1G7	279.7	90
PETER J PENN	86 DUNDAS E COOKSVILLE MISSISSAUGA ON	299.9	102
PETER J PENN	86 DUNDAS E COOKSVILLE MISSISSAUGA ON	299.9	102
PETER J PENN	86 DUNDAS ECOOKSVILLE MISSISSAUGA ON NULL	299.9	102
PETER J PENN	86 DUNDAS E COOKSVILLE MISSISSAUGA ON	299.9	102
PETER J PENN	86 DUNDAS ECOOKSVILLE MISSISSAUGA ON NULL	299.9	102
PETER J PENN	86 DUNDAS E COOKSVILLE MISSISSAUGA ON	299.9	102
PETER J PENN	86 DUNDAS E COOKSVILLE MISSISSAUGA ON	299.9	102
PETER J PENN	86 DUNDAS E COOKSVILLE MISSISSAUGA ON	299.9	102
PETER J PENN	86 DUNDAS E COOKSVILLE MISSISSAUGA ON	299.9	102

Site	Address	Distance (m)	Map Key
PETER J PENN	86 DUNDAS ECOOKSVILLE MISSISSAUGA ON NULL	299.9	102
PETER J PENN	86 DUNDAS E COOKSVILLE MISSISSAUGA ON	299.9	102
PETER J PENN	86 DUNDAS E COOKSVILLE MISSISSAUGA ON	299.9	102
PETER J PENN	86 DUNDAS E COOKSVILLE MISSISSAUGA ON	299.9	102
PETER J PENN	86 DUNDAS E COOKSVILLE MISSISSAUGA ON	299.9	102
PETER J PENN	86 DUNDAS E COOKSVILLE MISSISSAUGA ON	299.9	102
PETER J PENN	86 DUNDAS ECOOKSVILLE MISSISSAUGA ON NULL	299.9	102
PETER J PENN	86 DUNDAS E COOKSVILLE MISSISSAUGA ON	299.9	102
PETER J PENN	86 DUNDAS E COOKSVILLE MISSISSAUGA ON	299.9	102
PETER J PENN	86 DUNDAS ECOOKSVILLE MISSISSAUGA ON NULL	299.9	102
PETER J PENN	86 DUNDAS E COOKSVILLE MISSISSAUGA ON	299.9	102

Site	Address	Distance (m)	Map Key
PETER J PENN	86 DUNDAS E COOKSVILLE MISSISSAUGA ON	299.9	102
PETER J PENN	86 DUNDAS E COOKSVILLE MISSISSAUGA ON	299.9	102
PETER J PENN	86 DUNDAS ECOOKSVILLE MISSISSAUGA ON NULL	299.9	102
PETER J PENN	86 DUNDAS ECOOKSVILLE MISSISSAUGA ON NULL	299.9	102
PETER J PENN	86 DUNDAS ECOOKSVILLE MISSISSAUGA ON NULL	299.9	102

GEN - Ontario Regulation 347 Waste Generators Summary

A search of the GEN database, dated 1986-Dec 31, 2018 has found that there are 80 GEN site(s) within approximately 0.30 kilometers of the project property.

Site	Address	Distance (m)	Map Key
Manuel Dental Corporation	212-3085 Hurontario Street Mississauga ON L5A4E4	0.0	2
MISSISSAUGA HYDRO PCB	3112 JAGVAR VALLEY DR. C/O 3354 MAVIS RD. MISSISSAUGA ON L5C 3K1	27.7	8
MISSISSAUGA HYDRO PCB 00-000	3112 JAGVAR VALLEY DR. C/O 3354 MAVIS RD. MISSISSAUGA ON L5C 3K1	27.7	8
DEREK SROKOWSKI DENTISTRY PROFESSIONAL CORP	3121 HURONTARIO ST MISSISSAUGA ON L5A2G9	44.4	12
Pleasure and Pain	3058A Hurontario Street Mississauga ON L5B1N7	70.7	19

Site	Address	Distance (m)	Map Key
Pleasure and Pain	3058A Hurontario Street Mississauga ON L5B1N7	70.7	19
Pleasure and Pain	3058A Hurontario Street Mississauga ON L5B1N7	70.7	19
646442 Ontario Ltd	3122 Hurontario Street, 101 Mississauga ON L5B 1N8	73.5	20
Dr Arun Narang	3038 Hurontario Street Mississauga ON L5B3B9	86.5	22
Dr Arun Narang	3038 Huronatrio street mississauga ON L5B3B9	86.5	22
Heart and Stroke Foundation	3038 Hurontario Street Mississauga ON M5B 3B9	86.5	22
Dr Arun Narang	3038 Hurontario Street Mississauga ON L5B3B9	86.5	22
Cooksville Pharmacy	3035 Hurontario Street Mississauga ON L5A 2G9	113.8	24
Trillium Imaging Inc.	3025 Hurontario Street Mississauga ON L5A 2H1	140.4	30
Dr.S.Raveendran dentistry professional corporatio	3025 Hurontario Street #102 Mississauga ON L5A2H1	140.4	30
CMLHealthCare	3025 Hurontario Ave Mississauga ON L5A 2H1	140.4	30

Site	Address	Distance (m)	Map Key
Dr.S.Raveendran dentistry professional corporatio	3025 Hurontario Street #102 Mississauga ON L5A2H1	140.4	30
LifeLabs	3025 Hurontario Ave Mississauga ON L5A2H1	140.4	30
Algonquin Careers Academy	3025 Hurontario St Suite 600 Mississauga ON L5A 2H1	140.4	30
LifeLabs	3025 Hurontario Ave Mississauga ON L5A2H1	140.4	30
Algonquin Careers Academy	3025 Hurontario St Suite 600 Mississauga ON	140.4	30
Algonquin Careers Academy	3025 Hurontario Suite 600 Mississauga ON L5A 2H1	140.4	30
LifeLabs	3025 Hurontario Ave Mississauga ON L5A 2H1	140.4	30
MISSISSAUGA X-RAY	3025 HURONTARIO STREET, #402 MISSISSAUGA ON L5A 2H1	140.4	30
LifeLabs	3025 Hurontario Ave Mississauga ON L5A2H1	140.4	30
MISSISSAUGA X-RAY	3025 HURONTARIO STREET, UNIT 402 MISSISSAUGA ON L5A 2H1	140.4	30
Dr.S.Raveendran dentistry professional corporatio	3025 Hurontario Street #102 Mississauga ON L5A2H1	140.4	30
Algonquin Careers Academy	3025 Hurontario St Suite 600 Mississauga ON L5A 2H1	140.4	30

Site	Address	Distance (m)	Map Key
Algonquin Careers Academy	3025 Hurontario St Suite 600 Mississauga ON L5A 2H1	140.4	30
LifeLabs	3025 Hurontario Ave Mississauga ON	140.4	30
CMLHealthCare	3025 Hurontario Ave Mississauga ON L5A 2H1	140.4	30
Trillium Imaging Inc.	3025 Hurontario Street Mississauga ON L5A 2H1	140.4	30
Algonquin Careers Academy	3025 Hurontario St Suite 600 Mississauga ON L5A 2H1	140.4	30
Algonquin Careers Academy	3025 Hurontario St Suite 600 Mississauga ON L5A 2H1	140.4	30
LifeLabs	3025 Hurontario Ave Mississauga ON L5A2H1	140.4	30
CMLHealthCare	3025 Hurontario Ave Mississauga ON L5A 2H1	140.4	30
Algonquin Careers Academy	3025 Hurontario St Suite 600 Mississauga ON L5A 2H1	140.4	30
Bell Canada	47 Dundas St E Mississauga ON L5A 1V9	144.0	32
Bell Canada	47 Dundas St Mississauga ON L5A 1V9	144.0	32

Site	Address	Distance (m)	Map Key
Bell	47 Dundas Street East Mississauga ON L5A 1V9	144.0	32
BELL CANADA	47 DUNDAS STREET EAST MISSISSAUGA ON L5A 1V9	144.0	32
MISSISSAUGA HYDRO PCB	3170 KERWIN DR. C/O 3240 MAVIS RD. MISSISSAUGA ON L5C 3K1	145.5	33
RATHBURN CLEANERS	25 JOHN STREET MISSISSAUGA ON L5A 1Y5	166.8	40
RATHBURN CLEANERS 51-019	25 JOHN STREET MISSISSAUGA ON L5A 1Y5	166.8	40
Dr.V. Jeeva Dentistry Professional Corp.	29 C Dundas Street East Mississauga ON L5A 1V9	176.1	42
FORTEX EXCAVATING INC.	3020-3024 HURONTARIO ST. MISSISSAUGA ON L5B 4M4	191.9	48
Dedicated National Pharmacy (In Receivership)	55 Dundas Street East Mississauga ON L5A 1W1	197.1	50
Dedicated National Pharmacy (In Receivership)	55 Dundas Street East Mississauga ON L5A 1W1	197.1	50
CIBC CORPORATE REAL ESTATE	5 DUNDAS STREET EAST MISSISSAUGA ON L5A 1V9	198.6	54
PEEL BOARD OF EDUCATION 30-190	T.L. KENNEDY S.S. 3100 HURONTARIO STREET MISSISSAUGA ON L5B 1N7	215.3	64
Peel District School Board Human Resources Support Services	3100 Hurontario Street Mississauga ON L5B 1N7	215.3	64

Site	Address	Distance (m)	Map Key
Peel District School Board	3100 Hurontario Street Mississauga ON L5B 1N7	215.3	64
Peel District School Board	3100 Hurontario Street Mississauga ON L5B 1N7	215.3	64
PEEL DISTRICT SCHOOL BOARD	T.L. KENNEDY S.S. 3100 HURONTARIO STREET MISSISSAUGA ON L5B 1N7	215.3	64
Peel District School Board	3100 Hurontario Street Mississauga ON L5B 1N7	215.3	64
Peel District School Board	3100 Hurontario Street Mississauga ON L5B 1N7	215.3	64
Peel District School Board	3100 Hurontario Street Mississauga ON	215.3	64
PEEL DISTRICT SCHOOL BOARD	T.L. KENNEDY SECONDARY SCHOOL 3100 HURONTARIO STREET MISSISSAUGA ON L5B 1N7	215.3	64
Peel District School Board	3100 Hurontario Street Mississauga ON L5B 1N7	215.3	64
PEEL BOARD OF EDUCATION	T.L. KENNEDY S.S. 3100 HURONTARIO STREET MISSISSAUGA ON L5B 1N7	215.3	64
Peel District School Board	3100 Hurontario Street Mississauga ON L5B 1N7	215.3	64
Peel District School Board	3100 Hurontario Street Mississauga ON L5B 1N7	215.3	64

Site	Address	Distance (m)	Map Key
PEEL DISTRICT SCHOOL BOARD	3100 Hurontario Street MISSISSAUGA ON L5B 1N7	215.3	64
Metrolinx	3168 Hurontario Street Mississauga ON L5B 1N9	225.2	66
Metrolinx	3168 Hurontario Street Mississauga ON L5B 1N9	225.2	66
Metrolinx	3168 Hurontario Street Mississauga ON L5B 1N9	225.2	66
Dr Iskander dental office	93 Dundas st. E,ste 101 mississauga ON L5A1W7	231.0	67
Dr Iskander dental office	93 Dundas st. E,ste 101 mississauga ON L5A1W7	231.0	67
Dr Iskander dental office	93 Dundas st. E,ste 101 mississauga ON L5A1W7	231.0	67
Dr. Mira T. Saric-Hecimovic Dentistry Prof. Corp.	19 Dundas St. W Mississauga ON L5B1H2	238.3	70
Dr. Mira T. Saric-Hecimovic Dentistry Prof. Corp.	19 Dundas St. W Mississauga ON L5B1H2	238.3	70
Winmar	28 Dundas Street East Mississauga ON	244.8	72
xtremities	37 dundas street west Mississauga ON L5B1H2	273.7	88
xtremities	37 dundas street west Mississauga ON L5B1H2	273.7	88

Site	Address	Distance (m)	Map Key
xtremities	37 dundas street west Mississauga ON L5B1H2	273.7	88
Christina Gamo Dentistry Professional Corporation	47 Dundas St. West Mississauga ON L5B1H2	286.2	94
Christina Gamo Dentistry Professional Corporation	47 Dundas St. West Mississauga ON L5B1H2	286.2	94
Christina Gamo Dentistry Professional Corporation	47 Dundas St. West Mississauga ON L5B1H2	286.2	94
1700558 Ontario Inc.	117 John Street Mississauga ON	300.0	104
EllisDon Infrastructure CGS RER Inc.	3210 Hurontario Street Mississauga ON L5B 1N9	300.0	105

HINC - TSSA Historic Incidents

A search of the HINC database, dated 2006-June 2009* has found that there are 2 HINC site(s) within approximately 0.30 kilometers of the project property.

Site	Address	Distance (m)	Map Key
	3085 Hurontario Street MISSISSAUGA ON L5A 4E4	0.0	2
	3085 HURONTARIO STREET # 45 MISSISSAUGA ON L5A 4E4	0.0	2

INC - TSSA Incidents

A search of the INC database, dated Feb 28, 2017 has found that there are 4 INC site(s) within approximately 0.30 kilometers of the project property.

Site	Address	Distance (m)	Map Key
	3064 JAGUAR VALLEY DRIVE, MISSISSAUGA ON	37.3	10
	3066 HURONTARIO STREET, MISSISSAUGA ON L5B 1N7	61.8	16
	3038 HURONTARIO STREET#9, MISSISSAUGA ON	86.5	22
	14 DUNDAS STREET EAST, MISSISSAUGA ON	246.6	74

NPCB - National PCB Inventory

A search of the NPCB database, dated 1988-2008* has found that there are 2 NPCB site(s) within approximately 0.30 kilometers of the project property.

Site	Address	Distance (m)	Map Key
BELL CANADA	47 DUNDAS STREET EAST SITE DECOMMISSIONED; 47 DUNDAS STREET EAST MISSISSAUGA ON L5A 1V9	144.0	32
BELL CANADA	47 DUNDAS ST E SITE DECOMMISSIONED MISSISSAUGA ON L5A 1V9	144.0	32

PES - Pesticide Register

A search of the PES database, dated 1988-Mar 2018 has found that there are 4 PES site(s) within approximately 0.30 kilometers of the project property.

Site	Address	Distance (m)	Map Key
DOCTOR PEST CONTROL INC	105-93 DUNDAS ST E MISSISSAUGA ON L5A1W7	231.0	67
DOCTOR PEST CONTROL INC O/A ECO PEST MANAGEMENT	93 DUNDAS ST E; STE. 105 MISSISSAUGA ON L5A 1W7	231.0	67

Site	Address	Distance (m)	Map Key
IRWINS DOMINION HARDWARE	26 DUNDAS HIGHWAY MISSISSAUGA ON L5A1W2	245.3	73
IRWINS DOMINION HARDWARE	26 DUNDAS HIGHWAY MISSISSAUGA ON L4Z 1W8	245.3	73

PRT - Private and Retail Fuel Storage Tanks

A search of the PRT database, dated 1989-1996* has found that there are 3 PRT site(s) within approximately 0.30 kilometers of the project property.

Site	Address	Distance (m)	Map Key
DUNDAS 8 AUTO CENTRE A DIVISION OF ENTERPRISE 3278	8 DUNDAS ST E MISSISSAUGA ON L5A1W2	268.1	83
SUNYS PETROLEUM INC	2596 HURONTARIO ST MISSISSAUGA ON	279.7	90
PETER J PENN	86 DUNDAS E COOKSVILLE MISSISSAUGA ON	299.9	102

SCT - Scott's Manufacturing Directory

A search of the SCT database, dated 1992-Mar 2011* has found that there are 8 SCT site(s) within approximately 0.30 kilometers of the project property.

Site	Address	Distance (m)	Map Key
Arnik Jewellers Inc.	3069 Hurontario St Mississauga ON L5A 2G9	29.3	9
SANOGRAPH PRINTING	3038 HURONTARIO ST UNIT 6 MISSISSAUGA ON L5B 3B9	86.5	22
MR. SWEETS LTD.	25 AGNES ST MISSISSAUGA ON L5B 3X7	131.1	28

Site	Address	Distance (m)	Map Key
PARADISE ITALIAN BAKERY & CAFE	33 HILLCREST AVE MISSISSAUGA ON L5B 1K5	198.5	53
Laser Copy Inc.	2580 Shepard Ave Unit 27 Mississauga ON L5A 4K3	271.5	87
A-1 Copy Cntr/Digital & Print	51 Dundas St W Mississauga ON L5B 1H7	294.5	96
REGAL PRINTING LTD.	60 DUNDAS ST E UNIT 48 MISSISSAUGA ON L5A 1W4	296.2	99
Ambassador Magazine Inc.	55 Dundas St W Suite 200 Mississauga ON L5B 1H7	296.5	100

SPL - Ontario Spills

A search of the SPL database, dated 1988-Sep 2018 has found that there are 30 SPL site(s) within approximately 0.30 kilometers of the project property.

Site	Address	Distance (m)	Map Key
Unknown<UNOFFICIAL>	3085 - 3105 Hurontario Street Mississauga ON	0.0	1
	3085 Hurontario Mississauga ON	0.0	2
	3085 Hurontario St<UNOFFICIAL> Mississauga ON L5A 4E4	0.0	2
Unknown<UNOFFICIAL>	3066 Hurontario Street Mississauga ON	59.6	14
RESTAURANT	3055 HURONTARIO STREET (N.O.S.) MISSISSAUGA CITY ON L5A 2G9	67.4	18

Site	Address	Distance (m)	Map Key
Enbridge Gas Distribution Inc.	25 Hillcrest Ave Mississauga ON	175.4	41
UNKNOWN	17 DUNDAS ST. EAST MISSISSAUGA CITY ON L5A 1V9	181.6	43
DISPOSAL SERVICES	55 DUNDAS STREET EAST MISSISSAUGA MOTOR VEHICLE (OPERATING FLUID) MISSISSAUGA CITY ON L5A 1W1	197.1	50
The Regional Municipality of Peel	39 Dundas St. E at Hurontario St. Mississauga ON	201.7	56
GEESOTH AUTO COLLISION	3168 HURONTARIO STREET MISSISSAUGA LOCATION 3168 HURONTARIO ST. MISSISSAUGA CITY ON L5B 1N9	225.2	66
The Regional Municipality of Peel; Section 21	Hurontario St and Dundas St Mississauga ON	235.2	69
	28 Dundas Street East Mississauga ON	244.8	72
Enbridge Gas Distribution Inc.	14 Dundas St. East Mississauga ON	246.6	74
GAS RITE	GAS-RITE STATION, 8 DUNDAS STREET AT HWY 10 SERVICE STATION MISSISSAUGA CITY ON	268.1	83
PETRO-CANADA	8 DUNDAS STREET EAST MISSISSAUGA REFINERY/LUBRICANTS CENTRE 385 SOUTHDOWN ROAD MISSISSAUGA CITY ON	268.1	83
SUNY'S GAS STATION	2596 HURONTARIO HWY. 10 & DUNDAS AREA PEEL R.M. ON	279.7	90

Site	Address	Distance (m)	Map Key
GARRISON TANK LINES	2596 HURONTARIO TANK TRUCK (CARGO) MISSISSAUGA CITY ON	279.7	90
SUNY'S GAS BAR	2596 HURONTARIO STREET SERVICE STATION MISSISSAUGA CITY ON	279.7	90
C.C. TANK LINES LTD.	2596 HURONTARIO STREET TANK TRUCK (CARGO) MISSISSAUGA CITY ON	279.7	90
SUNY'S GAS STATION	2596 HURONTARIO STREET SUNNY'S GAS BAR MISSISSAUGA CITY ON	279.7	90
SUNY'S GAS BAR	2596 HURONTARIO ST MISSISSAUGA CITY ON	279.7	90
The Regional Municipality of Peel	3077 Little John Lane Mississauga ON	299.9	103
Metrolinx	3210 Hurontario St. Mississauga ON	300.0	105
	3210 Hurontario Street Mississauga ON	300.0	105
WSP Canada Inc.	3210 Hurontario St Mississauga ON	300.0	105
GO Transit	3210 Hurontario St Mississauga ON	300.0	105
WSP Canada Inc.	3210 Hurontario Street Mississauga ON	300.0	105

Site	Address	Distance (m)	Map Key
WSP Canada Inc.	3210 Hurontario Street Mississauga ON	300.0	105
WSP Canada Inc.	3210 Hurontario St Mississauga ON	300.0	105
Ellis-Don Corporation	Cooksville Station - 3210 Hurontario St Mississauga ON	300.0	105

WWIS - Water Well Information System

A search of the WWIS database, dated Dec 31, 2017 has found that there are 23 WWIS site(s) within approximately 0.30 kilometers of the project property.

Site	Address	Distance (m)	Map Key
	Mississauga ON ***Well ID:*** 7148380	0.0	4
	Mississauga ON ***Well ID:*** 7148379	4.0	5
	MISSISSAUGA ON ***Well ID:*** 7278591	14.4	6
	Mississauga ON ***Well ID:*** 7148381	38.2	11
	Mississauga ON ***Well ID:*** 7285534	78.8	21
	Mississauga ON ***Well ID:*** 7275986	123.1	25
	ON	153.1	36

Site	Address	Distance (m)	Map Key
	Well ID: 7257735		
	Mississauga ON ***Well ID:*** 7263541	161.4	39
	Mississauga ON ***Well ID:*** 7263542	183.8	44
	Mississauga ON ***Well ID:*** 7277547	195.9	49
	lot 15 con 1 ON ***Well ID:*** 4902211	197.4	52
	Mississauga ON ***Well ID:*** 7263543	199.2	55
	ON ***Well ID:*** 7198638	206.0	60
	lot 15 con 1 ON ***Well ID:*** 4902210	209.9	62
	Mississauga ON ***Well ID:*** 7263544	212.1	63
	Mississauga ON ***Well ID:*** 7291791	253.3	76
	Mississauga ON ***Well ID:*** 7291784	256.8	78
	Mississauga ON ***Well ID:*** 7291792	261.4	82

Site	Address	Distance (m)	Map Key
	MISSISSAUGA ON ***Well ID:*** 7295009	268.5	84
	Mississauga ON ***Well ID:*** 7241290	269.0	85
	ON ***Well ID:*** 7234673	285.7	93
	Mississauga ON ***Well ID:*** 7291785	287.7	95
	MISSISSAUGA ON ***Well ID:*** 7210777	299.6	101

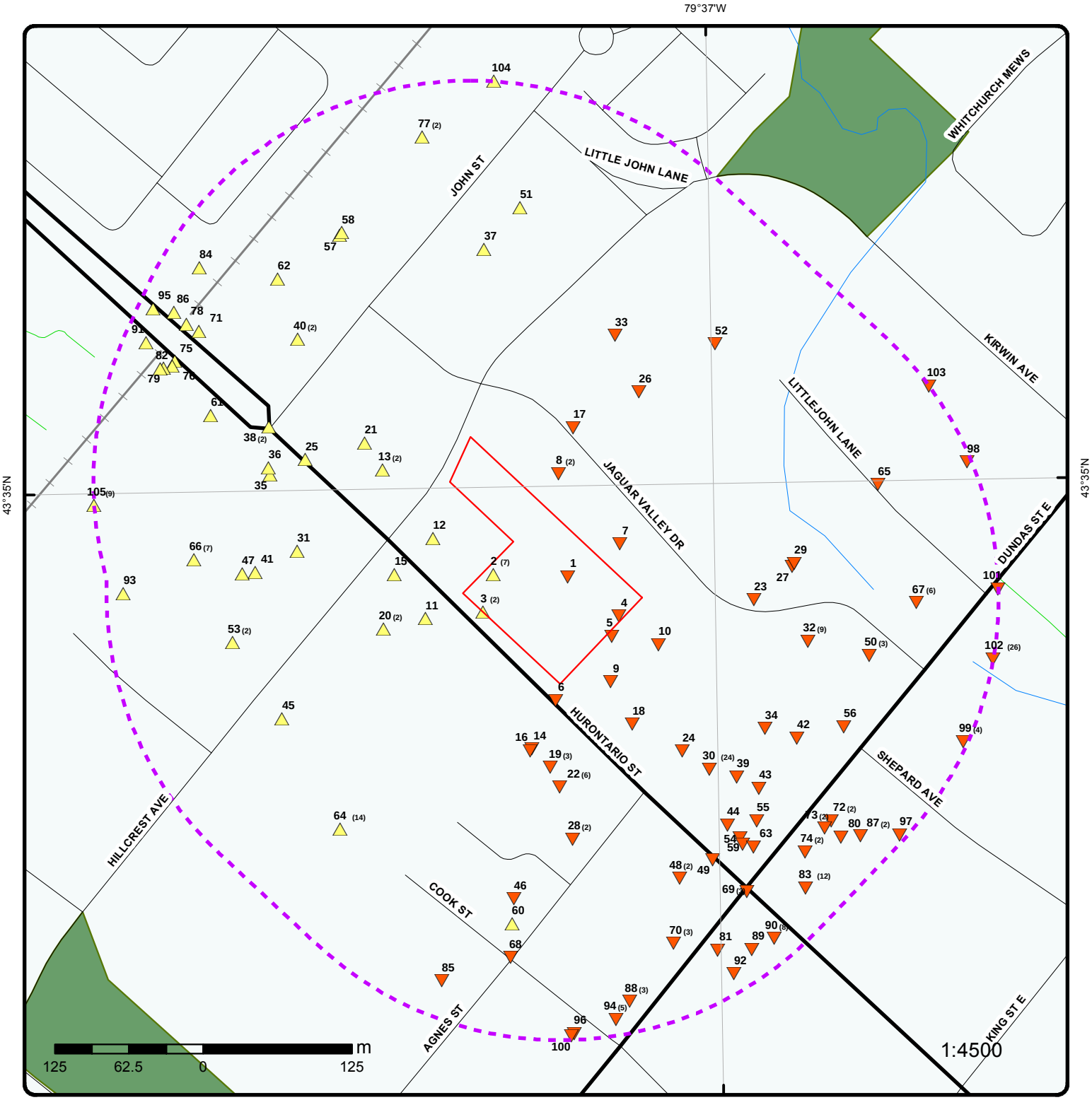

Map : 0.3 Kilometer Radius

Order No: 20190206057

Address: 3081 to 3105 Hurontario Street, Mississauga, ON, L5A 2G9

ERIS
ENVIRONMENTAL RISK INFORMATION SERVICES

- Project Property
- Buffer Outline
- Eris Sites with Higher Elevation
- Eris Sites with Same Elevation
- Eris Sites with Lower Elevation
- Eris Sites with Unknown Elevation
- Expressway
- Principal Highway
- Secondary Highway
- Major Road
- Local road
- Trail
- Proposed Road
- Ferry Route/Ice Road
- Industrial and Resource - Regions
- Main Line
- Sidetrack
- Transit Line
- Abandoned Line
- National Park
- Provincial or Territorial Park
- Other Park
- Golf Course or Driving Range
- Park or Sports Field
- Other Recreation Area

Source: © 2015 DMTI Spatial Inc.

© ERIS Information Limited Partnership

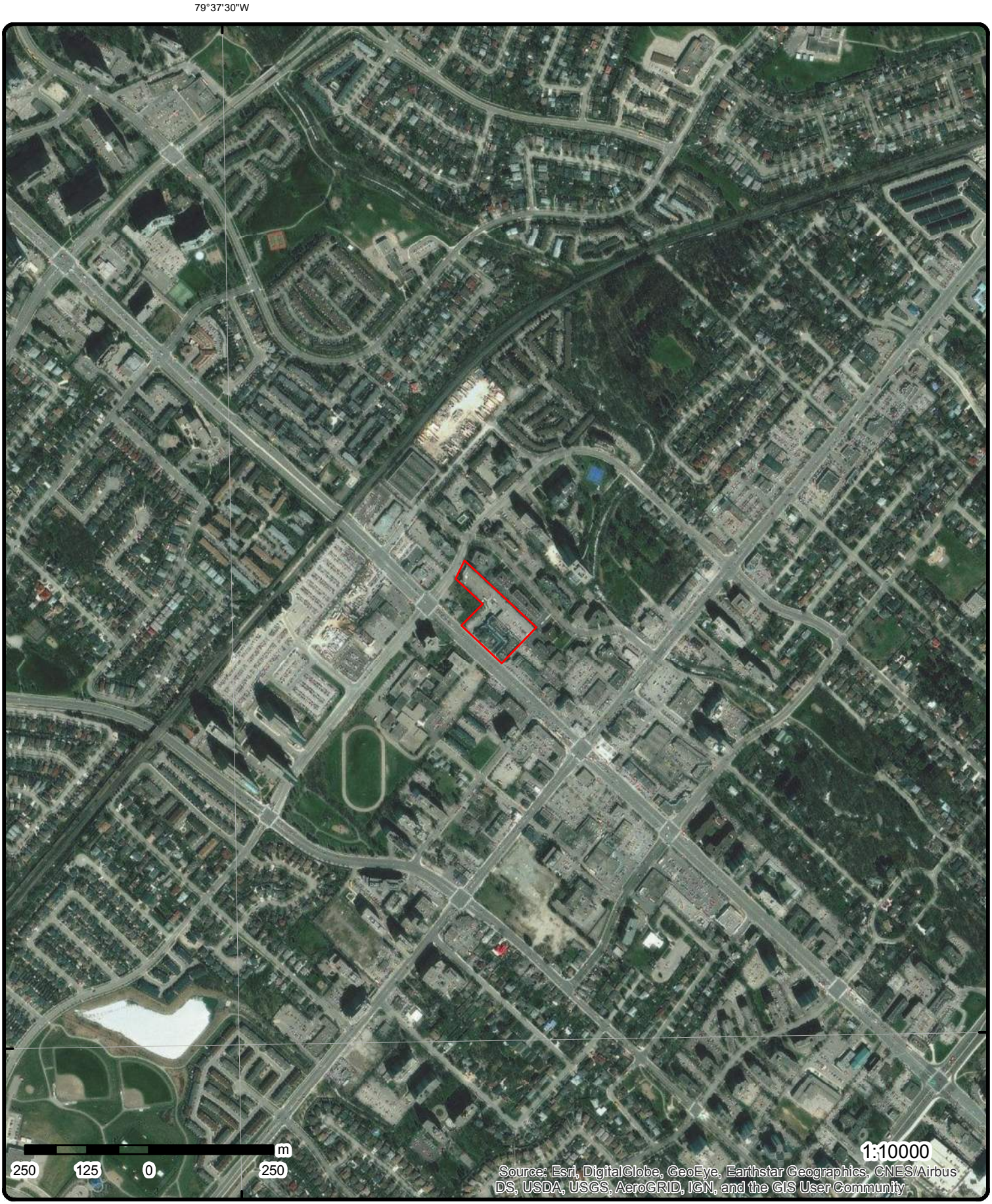

Aerial (2013)

Order No: 20190206057

Address: 3081 to 3105 Hurontario Street, Mississauga, ON, L5A 2G9

Source: ESRI World Imagery

© ERIS Information Limited Partnership

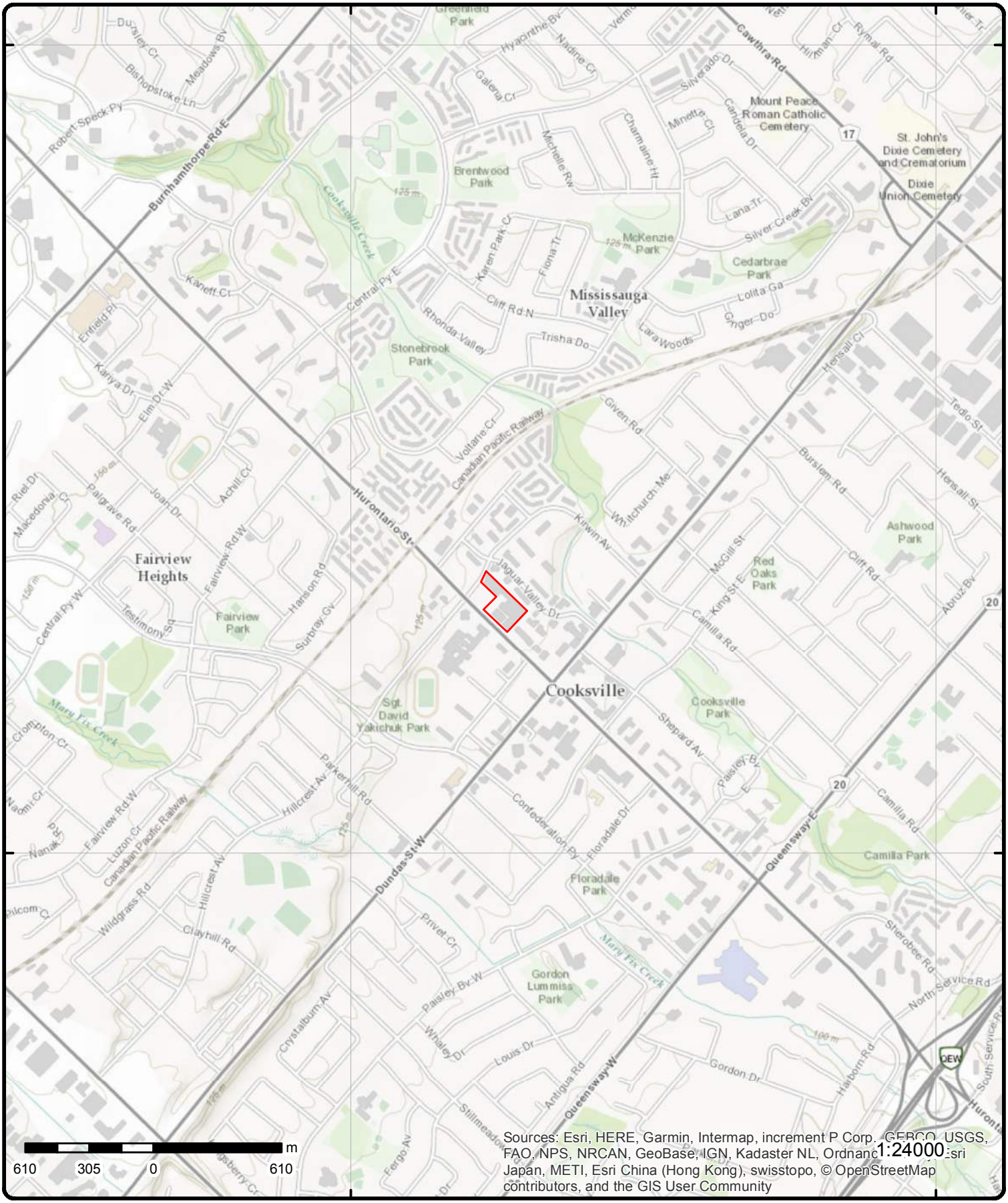

Topographic Map

Order No: 20190206057

Address: 3081 to 3105 Hurontario Street, Mississauga, ON, L5A 2G9

Source: ESRI World Topographic Map

© ERIS Information Limited Partnership

Detail Report

Map Key	Number of Records	Direction/ Distance (m)	Elev/Diff (m)	Site	DB
1	1 of 1	-/0.0	114.9 / -1.03	Unknown<UNOFFICIAL> 3085 - 3105 Hurontario Street Mississauga ON	SPL

Ref No:	2070-9KDL75	**Discharger Report:**	
Site No:	NA	**Material Group:**	
Incident Dt:	2014/05/22	**Client Type:**	
Year:		**Sector Type:**	Container/Drum/Tote
Incident Cause:	Operator/Human error	**Source Type:**	
Incident Event:		**Nearest Watercourse:**	
Contaminant Code:	16	**Site Name:**	3085 - 3105 Hurontario Street<UNOFFICIAL>
Contaminant Name:	COOKING OIL	**Site Address:**	3085 - 3105 Hurontario Street
Contaminant Limit 1:		**Site District Office:**	
Contam Limit Freq 1:		**Site County/District:**	
Contaminant UN No 1:		**Site Postal Code:**	
Contaminant Qty:	0 other - see incident description	**Site Region:**	
Environment Impact:	Confirmed	**Site Municipality:**	Mississauga
Nature of Impact:	Surface Water Pollution	**Site Lot:**	
Receiving Medium:		**Site Conc:**	
Receiving Env:		**Northing:**	
Health/Env Conseq:		**Easting:**	
MOE Response:	No Field Response	**Site Geo Ref Accu:**	
Dt MOE Arvl on Scn:		**Site Geo Ref Meth:**	
MOE Reported Dt:	2014/05/23	**Site Map Datum:**	
Dt Document Closed:	2014/06/05		
Agency Involved:			
SAC Action Class:	Watercourse Spills		
Incident Reason:	Operator/Human Error		
Incident Summary:	Cooking oil to catchbasin		

2	1 of 7	-/0.0	116.8 / 0.88	3085 Hurontario St Mississauga ON L5A4E4	EHS

Order No:	20161020144	**Nearest Intersection:**	
Status:	C	**Municipality:**	
Report Type:	Standard Express Report	**Client Prov/State:**	ON
Report Date:	20-OCT-16	**Search Radius (km):**	.25
Date Received:	20-OCT-16	**X:**	-79.619024
Previous Site Name:		**Y:**	43.582671
Lot/Building Size:			
Additional Info Ordered:			

2	2 of 7	-/0.0	116.8 / 0.88	3085 Hurontario St. Mississauga ON L5A 4E4	EHS

Order No:	20020307013	**Nearest Intersection:**	Dundas St West
Status:	C	**Municipality:**	Peel
Report Type:	Complete Report	**Client Prov/State:**	ON
Report Date:	3/13/02	**Search Radius (km):**	0.30
Date Received:	3/7/02	**X:**	-79.619123
Previous Site Name:		**Y:**	43.582485

Map Key	Number of Records	Direction/ Distance (m)	Elev/Diff (m)	Site	DB

Lot/Building Size:
Additional Info Ordered: Fire Insur. Maps and/or Site Plans and/or Inspection Reports

---

2	3 of 7	-/0.0	116.8 / 0.88	**Manuel Dental Corporation** **212-3085 Hurontario Street** **Mississauga ON L5A4E4**	GEN

Generator No: ON3261120
Status: Registered
Approval Years: As of Dec 2018
Contam. Facility:
MHSW Facility:
SIC Code:
SIC Description:

PO Box No:
Country: Canada
Choice of Contact:
Co Admin:
Phone No Admin:

--Details--
Waste Code: 312 P
Waste Description: Pathological wastes

2	4 of 7	-/0.0	116.8 / 0.88	**3085 HURONTARIO STREET # 45** **MISSISSAUGA ON L5A 4E4**	HINC

External File Num: FS INC 0811-07130
Date of Occurrence: 11/17/2008
Fuel Occurrence Type: Explosion
Fuel Type Involved: Gasoline
Status Desc: Completed - Causal Analysis(End)
Job Type Desc: Incident/Near-Miss Occurrence (FS)
Oper. Type Involved: Commercial (e.g. restaurant, business unit, etc)
Service Interruptions: Yes
Property Damage: Yes
Fuel Life Cycle Stage: Utilization
Root Cause: Root Cause: Equipment/Material/Component:No Procedures:No Maintenance:No Design:No Training:No Management:No Human Factors:No E
Reported Details: Facility type is not specified
Fuel Category: Unknown
Occurrence Type: Incident
Affiliation: Safety Authorities (MOL, ESA, Insurers, etc.)
County Name: Peel
Approx. Quant. Rel:
Nearby body of water:
Enter Drainage Syst.:
Approx. Quant. Unit:
Environmental Impact:

2	5 of 7	-/0.0	116.8 / 0.88	**3085 Hurontario Street** **MISSISSAUGA ON L5A 4E4**	HINC

External File Num: FS INC 0703-01100
Date of Occurrence: 3/8/2007
Fuel Occurrence Type: Fire
Fuel Type Involved: Natural Gas
Status Desc: Completed - Causal Analysis(End)
Job Type Desc: Incident/Near-Miss Occurrence (FS)
Oper. Type Involved: Commercial (e.g. restaurant, business unit, etc)
Service Interruptions: Yes
Property Damage: Yes
Fuel Life Cycle Stage: Utilization
Root Cause: Root Cause: Equipment/Material/Component:Yes Procedures:No Maintenance:No Design:No Training:No

Map Key	Number of Records	Direction/ Distance (m)	Elev/Diff (m)	Site	DB

Management:No Human Factors:No

Reported Details:
Fuel Category: Gaseous Fuel
Occurrence Type: Incident
Affiliation: Industry Stakeholder (Licensee/Registration/Certificate Holder, Facility Owner, etc.)
County Name: Peel
Approx. Quant. Rel:
Nearby body of water:
Enter Drainage Syst.:
Approx. Quant. Unit:
Environmental Impact:

2	6 of 7	-/0.0	116.8 / 0.88	3085 Hurontario St<UNOFFICIAL> Mississauga ON L5A 4E4	SPL

Ref No:	2124-7LHNMV	**Discharger Report:**	
Site No:		**Material Group:**	
Incident Dt:		**Client Type:**	
Year:		**Sector Type:**	
Incident Cause:		**Source Type:**	
Incident Event:		**Nearest Watercourse:**	
Contaminant Code:		**Site Name:**	3085 Hurontario St<UNOFFICIAL>
Contaminant Name:		**Site Address:**	
Contaminant Limit 1:		**Site District Office:**	Halton-Peel
Contam Limit Freq 1:		**Site County/District:**	
Contaminant UN No 1:		**Site Postal Code:**	
Contaminant Qty:		**Site Region:**	
Environment Impact:		**Site Municipality:**	Mississauga
Nature of Impact:		**Site Lot:**	
Receiving Medium:		**Site Conc:**	
Receiving Env:		**Northing:**	
Health/Env Conseq:		**Easting:**	
MOE Response:	Not MOE mandate	**Site Geo Ref Accu:**	
Dt MOE Arvl on Scn:		**Site Geo Ref Meth:**	
MOE Reported Dt:	11/18/2008	**Site Map Datum:**	
Dt Document Closed:	11/25/2008		

Agency Involved:
SAC Action Class: TSSA - Fuel Safety Branch
Incident Reason:
Incident Summary: TSSA - Request for assistance, explosion

2	7 of 7	-/0.0	116.8 / 0.88	3085 Hurontario Mississauga ON	SPL

Ref No:	7666-A2NQ82	**Discharger Report:**	
Site No:	NA	**Material Group:**	
Incident Dt:	9/24/2015	**Client Type:**	
Year:		**Sector Type:**	Unknown / N/A
Incident Cause:		**Source Type:**	
Incident Event:		**Nearest Watercourse:**	
Contaminant Code:	99	**Site Name:**	Equity Square/Centre City Plaza<UNOFFICIAL>
Contaminant Name:	LEACHATE, TRASH CAN, COMPACTOR, ETC	**Site Address:**	3085 Hurontario
Contaminant Limit 1:		**Site District Office:**	
Contam Limit Freq 1:		**Site County/District:**	
Contaminant UN No 1:		**Site Postal Code:**	
Contaminant Qty:	0 other - see incident description	**Site Region:**	
Environment Impact:		**Site Municipality:**	Mississauga
Nature of Impact:		**Site Lot:**	

Map Key	Number of Records	Direction/ Distance (m)	Elev/Diff (m)	Site	DB

Receiving Medium:		**Site Conc:**	
Receiving Env:		**Northing:**	4829057
Health/Env Conseq:		**Easting:**	610762
MOE Response:	No	**Site Geo Ref Accu:**	
Dt MOE Arvl on Scn:		**Site Geo Ref Meth:**	
MOE Reported Dt:	9/24/2015	**Site Map Datum:**	
Dt Document Closed:	12/16/2015		
Agency Involved:			
SAC Action Class:	Watercourse Spills		
Incident Reason:	Unknown / N/A		
Incident Summary:	Garbage liquids to catch basins,cleaned		

3	1 of 2	-/0.0	116.9 / 0.98	CENTRE CITY CAPITAL LTD. HURONTARIO ST. 3081, 3085,3095 MISSISSAUGA CITY ON	CA

Certificate #:	7-1015-87-
Application Year:	87
Issue Date:	7/15/1987
Approval Type:	Municipal water
Status:	Approved
Application Type:	
Client Name:	
Client Address:	
Client City:	
Client Postal Code:	
Project Description:	
Contaminants:	
Emission Control:	

3	2 of 2	-/0.0	116.9 / 0.98	CENTRE CITY CAPITAL LTD. PRIVATE HURONTARIO ST. #3081,3085,3095 MISSISSAUGA CITY ON	CA

Certificate #:	3-1231-87-
Application Year:	87
Issue Date:	7/15/1987
Approval Type:	Municipal sewage
Status:	Approved
Application Type:	
Client Name:	
Client Address:	
Client City:	
Client Postal Code:	
Project Description:	
Contaminants:	
Emission Control:	

4	1 of 1	-/0.0	113.8 / -2.14	Mississauga ON	WWIS

Well ID:	7148380	**Data Entry Status:**	
Construction Date:		**Data Src:**	
Primary Water Use:		**Date Received:**	7/16/2010
Sec. Water Use:		**Selected Flag:**	Yes
Final Well Status:	Monitoring and Test Hole	**Abandonment Rec:**	
Water Type:		**Contractor:**	7241
Casing Material:		**Form Version:**	7
Audit No:	Z119051	**Owner:**	
Tag:	A103036	**Street Name:**	120 DUNDAS STREET EAST

Construction Method:		**County:**	PEEL
Elevation (m):		**Municipality:**	MISSISSAUGA CITY
Elevation Reliability:		**Site Info:**	
Depth to Bedrock:		**Lot:**	
Well Depth:		**Concession:**	
Overburden/Bedrock:		**Concession Name:**	
Pump Rate:		**Easting NAD83:**	
Static Water Level:		**Northing NAD83:**	
Flowing (Y/N):		**Zone:**	
Flow Rate:		**UTM Reliability:**	
Clear/Cloudy:			

Bore Hole Information

Bore Hole ID:	1003168790	**Elevation:**	115.4
DP2BR:		**Elevrc:**	
Spatial Status:		**Zone:**	17
Code OB:		**East83:**	611598
Code OB Desc:		**Org CS:**	UTM83
Open Hole:		**North83:**	4826414
Cluster Kind:		**UTMRC:**	4
Date Completed:	21-JUN-10	**UTMRC Desc:**	margin of error : 30 m - 100 m
Remarks:		**Location Method:**	wwr
Elevrc Desc:			
Location Source Date:			
Improvement Location Source:			
Improvement Location Method:			
Source Revision Comment:			
Supplier Comment:			

Overburden and Bedrock Materials Interval

Formation ID:	1003224170
Layer:	2
Color:	2
General Color:	GREY
Mat1:	05
Most Common Material:	CLAY
Mat2:	06
Other Materials:	SILT
Mat3:	66
Other Materials:	DENSE
Formation Top Depth:	1.83
Formation End Depth:	3.35
Formation End Depth UOM:	m

Overburden and Bedrock Materials Interval

Formation ID:	1003224169
Layer:	1
Color:	6
General Color:	BROWN
Mat1:	28
Most Common Material:	SAND
Mat2:	11
Other Materials:	GRAVEL
Mat3:	77
Other Materials:	LOOSE
Formation Top Depth:	0
Formation End Depth:	1.83

Formation End Depth UOM: m

Annular Space/Abandonment Sealing Record

Plug ID: 1003224173
Layer: 2
Plug From: .31
Plug To: 1.83
Plug Depth UOM: m

Annular Space/Abandonment Sealing Record

Plug ID: 1003224172
Layer: 1
Plug From: 0
Plug To: .31
Plug Depth UOM: m

Annular Space/Abandonment Sealing Record

Plug ID: 1003224174
Layer: 3
Plug From: 1.83
Plug To: 3.35
Plug Depth UOM: m

Method of Construction & Well Use

Method Construction ID: 1003224182
Method Construction Code: D
Method Construction: Direct Push
Other Method Construction:

Pipe Information

Pipe ID: 1003224168
Casing No: 0
Comment:
Alt Name:

Construction Record - Casing

Casing ID: 1003224178
Layer: 1
Material: 5
Open Hole or Material: PLASTIC
Depth From: 0
Depth To: 1.83
Casing Diameter: 3.45
Casing Diameter UOM: cm
Casing Depth UOM: m

Construction Record - Screen

Screen ID: 1003224180
Layer: 1

Slot:	10
Screen Top Depth:	1.03
Screen End Depth:	3.35
Screen Material:	5
Screen Depth UOM:	m
Screen Diameter UOM:	cm
Screen Diameter:	4.21

Water Details

Water ID:	1003224177
Layer:	
Kind Code:	
Kind:	
Water Found Depth:	
Water Found Depth UOM:	m

Hole Diameter

Hole ID:	1003224171
Diameter:	5.71
Depth From:	0
Depth To:	3.35
Hole Depth UOM:	m
Hole Diameter UOM:	cm

---

5 | **1 of 1** | **SE/4.0** | **113.9 / -2.06** | **Mississauga ON** | **WWIS**

Well ID:	7148379	**Data Entry Status:**	
Construction Date:		**Data Src:**	
Primary Water Use:	Test Hole	**Date Received:**	7/16/2010
Sec. Water Use:		**Selected Flag:**	Yes
Final Well Status:	Monitoring and Test Hole	**Abandonment Rec:**	
Water Type:		**Contractor:**	7241
Casing Material:		**Form Version:**	7
Audit No:	Z119050	**Owner:**	
Tag:	A103044	**Street Name:**	120 DUNDAS STREET EAST
Construction Method:		**County:**	PEEL
Elevation (m):		**Municipality:**	MISSISSAUGA CITY
Elevation Reliability:		**Site Info:**	
Depth to Bedrock:		**Lot:**	
Well Depth:		**Concession:**	
Overburden/Bedrock:		**Concession Name:**	
Pump Rate:		**Easting NAD83:**	
Static Water Level:		**Northing NAD83:**	
Flowing (Y/N):		**Zone:**	
Flow Rate:		**UTM Reliability:**	
Clear/Cloudy:			

Bore Hole Information

Bore Hole ID:	1003168748	**Elevation:**	115.42
DP2BR:		**Elevrc:**	
Spatial Status:		**Zone:**	17
Code OB:		**East83:**	611592
Code OB Desc:		**Org CS:**	UTM83
Open Hole:		**North83:**	4826397
Cluster Kind:		**UTMRC:**	4
Date Completed:	21-JUN-10	**UTMRC Desc:**	margin of error : 30 m - 100 m
Remarks:		**Location Method:**	wwr
Elevrc Desc:			

Location Source Date:
Improvement Location Source:
Improvement Location Method:
Source Revision Comment:
Supplier Comment:

Overburden and Bedrock Materials Interval

Formation ID:	1003224157
Layer:	2
Color:	6
General Color:	BROWN
Mat1:	05
Most Common Material:	CLAY
Mat2:	06
Other Materials:	SILT
Mat3:	66
Other Materials:	DENSE
Formation Top Depth:	1.83
Formation End Depth:	3.1
Formation End Depth UOM:	m

Overburden and Bedrock Materials Interval

Formation ID:	1003224156
Layer:	1
Color:	6
General Color:	BROWN
Mat1:	28
Most Common Material:	SAND
Mat2:	11
Other Materials:	GRAVEL
Mat3:	77
Other Materials:	LOOSE
Formation Top Depth:	0
Formation End Depth:	1.83
Formation End Depth UOM:	m

Annular Space/Abandonment Sealing Record

Plug ID:	1003224159
Layer:	1
Plug From:	0
Plug To:	.31
Plug Depth UOM:	m

Annular Space/Abandonment Sealing Record

Plug ID:	1003224160
Layer:	2
Plug From:	.31
Plug To:	1.5
Plug Depth UOM:	m

Annular Space/Abandonment Sealing Record

Plug ID:	1003224161

Layer:	3
Plug From:	1.5
Plug To:	3.1
Plug Depth UOM:	m

Method of Construction & Well Use

Method Construction ID:	1003224166
Method Construction Code:	D
Method Construction:	Direct Push
Other Method Construction:	

Pipe Information

Pipe ID:	1003224155
Casing No:	0
Comment:	
Alt Name:	

Construction Record - Casing

Casing ID:	1003224163
Layer:	1
Material:	5
Open Hole or Material:	PLASTIC
Depth From:	0
Depth To:	1.5
Casing Diameter:	3.55
Casing Diameter UOM:	cm
Casing Depth UOM:	m

Construction Record - Screen

Screen ID:	1003224164
Layer:	1
Slot:	10
Screen Top Depth:	1.5
Screen End Depth:	3.1
Screen Material:	5
Screen Depth UOM:	m
Screen Diameter UOM:	cm
Screen Diameter:	4.21

Water Details

Water ID:	1003224162
Layer:	
Kind Code:	
Kind:	
Water Found Depth:	
Water Found Depth UOM:	m

Hole Diameter

Hole ID:	1003224158
Diameter:	5.71
Depth From:	0
Depth To:	3.1
Hole Depth UOM:	m
Hole Diameter UOM:	cm

Map Key	Number of Records	Direction/ Distance (m)	Elev/Diff (m)	Site	DB
6	1 of 1	S/14.4	115.1 / -0.79	MISSISSAUGA ON	WWIS

Well ID:	7278591	**Data Entry Status:**	
Construction Date:		**Data Src:**	
Primary Water Use:	Monitoring	**Date Received:**	1/10/2017
Sec. Water Use:		**Selected Flag:**	Yes
Final Well Status:	Test Hole	**Abandonment Rec:**	
Water Type:		**Contractor:**	6607
Casing Material:		**Form Version:**	7
Audit No:	Z240421	**Owner:**	
Tag:	A210079	**Street Name:**	3085 HURONTARIO ST
Construction Method:		**County:**	PEEL
Elevation (m):		**Municipality:**	MISSISSAUGA CITY
Elevation Reliability:		**Site Info:**	
Depth to Bedrock:		**Lot:**	
Well Depth:		**Concession:**	
Overburden/Bedrock:		**Concession Name:**	
Pump Rate:		**Easting NAD83:**	
Static Water Level:		**Northing NAD83:**	
Flowing (Y/N):		**Zone:**	
Flow Rate:		**UTM Reliability:**	
Clear/Cloudy:			

Bore Hole Information

Bore Hole ID:	1006330094	**Elevation:**	115.75
DP2BR:		**Elevrc:**	
Spatial Status:		**Zone:**	17
Code OB:		**East83:**	611545
Code OB Desc:		**Org CS:**	UTM83
Open Hole:		**North83:**	4826343
Cluster Kind:		**UTMRC:**	4
Date Completed:	25-NOV-16	**UTMRC Desc:**	margin of error : 30 m - 100 m
Remarks:		**Location Method:**	wwr
Elevrc Desc:			
Location Source Date:			
Improvement Location Source:			
Improvement Location Method:			
Source Revision Comment:			
Supplier Comment:			

Overburden and Bedrock Materials Interval

Formation ID:	1006487445
Layer:	2
Color:	2
General Color:	GREY
Mat1:	17
Most Common Material:	SHALE
Mat2:	
Other Materials:	
Mat3:	26
Other Materials:	ROCK
Formation Top Depth:	2.8
Formation End Depth:	5.3
Formation End Depth UOM:	m

Overburden and Bedrock Materials Interval

Formation ID:	1006487444
Layer:	1
Color:	6
General Color:	BROWN
Mat1:	06
Most Common Material:	SILT
Mat2:	05
Other Materials:	CLAY
Mat3:	73
Other Materials:	HARD
Formation Top Depth:	0
Formation End Depth:	2.8
Formation End Depth UOM:	m

Annular Space/Abandonment Sealing Record

Plug ID:	1006487452
Layer:	1
Plug From:	0
Plug To:	.3
Plug Depth UOM:	m

Method of Construction & Well Use

Method Construction ID:	1006487451
Method Construction Code:	6
Method Construction:	Boring
Other Method Construction:	

Pipe Information

Pipe ID:	1006487443
Casing No:	0
Comment:	
Alt Name:	

Construction Record - Casing

Casing ID:	1006487448
Layer:	1
Material:	5
Open Hole or Material:	PLASTIC
Depth From:	0
Depth To:	3.8
Casing Diameter:	5.1
Casing Diameter UOM:	cm
Casing Depth UOM:	m

Construction Record - Screen

Screen ID:	1006487449
Layer:	1
Slot:	10
Screen Top Depth:	3.8
Screen End Depth:	5.3
Screen Material:	5
Screen Depth UOM:	m
Screen Diameter UOM:	cm
Screen Diameter:	6.4

Water Details

Water ID:	1006487447
Layer:	1
Kind Code:	8
Kind:	Untested
Water Found Depth:	
Water Found Depth UOM:	m

Hole Diameter

Hole ID:	1006487446
Diameter:	21
Depth From:	0
Depth To:	5.3
Hole Depth UOM:	m
Hole Diameter UOM:	cm

---

7 | ***1 of 1*** | ***ENE/20.1*** | ***113.8 / -2.14*** | ***3094 Jaguar Valley Drive Mississauga ON*** | ***EHS***

Order No:	20160822026	***Nearest Intersection:***	
Status:	C	***Municipality:***	
Report Type:	Standard Report	***Client Prov/State:***	ON
Report Date:	25-AUG-16	***Search Radius (km):***	.25
Date Received:	22-AUG-16	***X:***	-79.617701
Previous Site Name:		***Y:***	43.582888
Lot/Building Size:			
Additional Info Ordered:			

---

8 | ***1 of 2*** | ***N/27.7*** | ***115.7 / -0.26*** | ***MISSISSAUGA HYDRO PCB 3112 JAGVAR VALLEY DR. C/O 3354 MAVIS RD. MISSISSAUGA ON L5C 3K1*** | ***GEN***

Generator No:	ON0124336	***PO Box No:***	
Status:		***Country:***	
Approval Years:	90	***Choice of Contact:***	
Contam. Facility:		***Co Admin:***	
MHSW Facility:		***Phone No Admin:***	
SIC Code:	0000		
SIC Description:	*** NOT DEFINED ***		

---

8 | ***2 of 2*** | ***N/27.7*** | ***115.7 / -0.26*** | ***MISSISSAUGA HYDRO PCB 00-000 3112 JAGVAR VALLEY DR. C/O 3354 MAVIS RD. MISSISSAUGA ON L5C 3K1*** | ***GEN***

Generator No:	ON0124336	***PO Box No:***	
Status:		***Country:***	
Approval Years:	92,93,94	***Choice of Contact:***	
Contam. Facility:		***Co Admin:***	
MHSW Facility:		***Phone No Admin:***	
SIC Code:	0000		
SIC Description:	*** NOT DEFINED ***		

---

9 | ***1 of 1*** | ***SSE/29.3*** | ***113.9 / -2.06*** | ***Arnik Jewellers Inc. 3069 Hurontario St Mississauga ON L5A 2G9*** | ***SCT***

Established: 01-AUG-01
Plant Size (ft²): 1000
Employment:

--Details--
Description: Jewellery and Watch Wholesaler-Distributors
SIC/NAICS Code: 414410

Description: Jewellery and Silverware Manufacturing
SIC/NAICS Code: 339910

10	1 of 1	ESE/37.3	112.8 / -3.08	3064 JAGUAR VALLEY DRIVE, MISSISSAUGA ON	INC

Incident No: 1772414
Incident ID:
Attribute Category: FS-Perform L1 Incident Insp
Status Code:
Incident Location: 3064 JAGUAR VALLEY DRIVE, MISSISSAUGA - CO RELEASE
Drainage System:
Sub Surface Contam.:
Aff. Prop. Use Water:
Contam. Migrated:
Contact Natural Env.:
Near Body of Water:
Approx. Quant. Rel.:
Equipment Model:
Serial No:
Residential App. Type:
Commercial App. Type:
Industrial App. Type:
Institutional App. Type:
Venting Type:
Vent Connector Mater:
Vent Chimney Mater:
Pipeline Type:
Pipeline Involved:
Pipe Material:
Depth Ground Cover:
Regulator Location:
Regulator Type:
Operation Pressure:
Liquid Prop Make:
Liquid Prop Model:
Liquid Prop Serial No:
Equipment Type:
Cylinder Capacity:
Cylinder Capac. Units:
Cylinder Material Type:
Tank Capacity:
Fuels Occurence Type: CO Release
Fuel Type Involved: Natural Gas
Date of Occurence: 2015/12/14 00:00:00
Time of Occurence: 18:30:00
Occur Insp Start Date: 2015/12/15 00:00:00
Any Health Impact: No
Any Environmental Impact: No
Was Service Interrupted: Yes
Was Property Damaged: No
Operation Type Involved: Multi-unit Residential
Enforcement Policy: NULL
Prc Escalation Required: NULL

Task No:	5976125
Notes:	
Occurence Narrative:	100 ppm ambient
Tank Material Type:	
Tank Storage Type:	
Tank Location Type:	
Pump Flow Rate Capac:	
Liquid Prop Notes:	

11 | **1 of 1** | **WSW/38.2** | **118.2 / 2.25** | **Mississauga ON** | **WWIS**

Well ID:	7148381	**Data Entry Status:**	
Construction Date:		**Data Src:**	
Primary Water Use:		**Date Received:**	7/16/2010
Sec. Water Use:	Monitoring	**Selected Flag:**	Yes
Final Well Status:	Observation Wells	**Abandonment Rec:**	
Water Type:		**Contractor:**	7241
Casing Material:		**Form Version:**	7
Audit No:	Z119052	**Owner:**	
Tag:	A103045	**Street Name:**	120 DUNDAS STREET E
Construction Method:		**County:**	PEEL
Elevation (m):		**Municipality:**	MISSISSAUGA CITY
Elevation Reliability:		**Site Info:**	
Depth to Bedrock:		**Lot:**	
Well Depth:		**Concession:**	
Overburden/Bedrock:		**Concession Name:**	
Pump Rate:		**Easting NAD83:**	
Static Water Level:		**Northing NAD83:**	
Flowing (Y/N):		**Zone:**	
Flow Rate:		**UTM Reliability:**	
Clear/Cloudy:			

Bore Hole Information

Bore Hole ID:	1003168792	**Elevation:**	118
DP2BR:		**Elevrc:**	
Spatial Status:		**Zone:**	17
Code OB:		**East83:**	611435
Code OB Desc:		**Org CS:**	UTM83
Open Hole:		**North83:**	4826412
Cluster Kind:		**UTMRC:**	4
Date Completed:	21-JUN-10	**UTMRC Desc:**	margin of error : 30 m - 100 m
Remarks:		**Location Method:**	wwr
Elevrc Desc:			
Location Source Date:			
Improvement Location Source:			
Improvement Location Method:			
Source Revision Comment:			
Supplier Comment:			

Annular Space/Abandonment Sealing Record

Plug ID:	1003224226
Layer:	2
Plug From:	.5
Plug To:	5
Plug Depth UOM:	ft

Annular Space/Abandonment

Sealing Record

Plug ID:	1003224227
Layer:	3
Plug From:	5
Plug To:	16
Plug Depth UOM:	ft

Annular Space/Abandonment Sealing Record

Plug ID:	1003224225
Layer:	1
Plug From:	0
Plug To:	.5
Plug Depth UOM:	ft

Method of Construction & Well Use

Method Construction ID:	1003224232
Method Construction Code:	2
Method Construction:	Rotary (Convent.)
Other Method Construction:	

Pipe Information

Pipe ID:	1003224222
Casing No:	0
Comment:	
Alt Name:	

Construction Record - Casing

Casing ID:	1003224229
Layer:	1
Material:	5
Open Hole or Material:	PLASTIC
Depth From:	0
Depth To:	6
Casing Diameter:	1.5
Casing Diameter UOM:	inch
Casing Depth UOM:	ft

Construction Record - Screen

Screen ID:	1003224230
Layer:	1
Slot:	10
Screen Top Depth:	6
Screen End Depth:	16
Screen Material:	5
Screen Depth UOM:	ft
Screen Diameter UOM:	inch
Screen Diameter:	1.75

Water Details

Water ID:	1003224228
Layer:	
Kind Code:	

Kind:
Water Found Depth:
Water Found Depth UOM: ft

Hole Diameter

Hole ID: 1003224224
Diameter: 4.5
Depth From: 0
Depth To: 16
Hole Depth UOM: ft
Hole Diameter UOM: inch

---

12 | ***1 of 1*** | ***WNW/44.4*** | ***118.3 / 2.44*** | ***DEREK SROKOWSKI DENTISTRY PROFESSIONAL CORP 3121 HURONTARIO ST MISSISSAUGA ON L5A2G9*** | ***GEN***

Generator No: ON5890578
Status: Registered
Approval Years: As of Dec 2018
Contam. Facility:
MHSW Facility:
SIC Code:
SIC Description:

PO Box No:
Country: Canada
Choice of Contact:
Co Admin:
Phone No Admin:

--Details--
Waste Code: 312 P
Waste Description: Pathological wastes

---

13 | ***1 of 2*** | ***WNW/57.3*** | ***119.8 / 3.89*** | ***BANK OF NOVA SCOTIA SWM-3295 KIRWIN AVENUE MISSISSAUGA CITY ON L5A 4K9*** | ***CA***

Certificate #: 3-0372-97-
Application Year: 97
Issue Date: 4/24/1997
Approval Type: Municipal sewage
Status: Approved
Application Type:
Client Name:
Client Address:
Client City:
Client Postal Code:
Project Description:
Contaminants:
Emission Control:

---

13 | ***2 of 2*** | ***WNW/57.3*** | ***119.8 / 3.89*** | ***3295 Kirwin Ave Mississauga ON L5A4K9*** | ***EHS***

Order No: 20161123119
Status: C
Report Type: Custom Report
Report Date: 30-NOV-16
Date Received: 23-NOV-16
Previous Site Name:
Lot/Building Size:
Additional Info Ordered:

Nearest Intersection:
Municipality:
Client Prov/State: ON
Search Radius (km): .2
X: -79.620158
Y: 43.583478

Map Key	Number of Records	Direction/ Distance (m)	Elev/Diff (m)	Site	DB

14 | **1 of 1** | **S/59.6** | **115.9 / -0.05** | **Unknown<UNOFFICIAL>**
3066 Hurontario Street
Mississauga ON | **SPL**

Ref No:	1605-AVVNHE	**Discharger Report:**	
Site No:	NA	**Material Group:**	
Incident Dt:	2018/02/11	**Client Type:**	
Year:		**Sector Type:**	Unknown / N/A
Incident Cause:		**Source Type:**	Pipeline/Components
Incident Event:	Other	**Nearest Watercourse:**	
Contaminant Code:	99	**Site Name:**	Commerical Building<UNOFFICIAL>
Contaminant Name:	WATER	**Site Address:**	3066 Hurontario Street
Contaminant Limit 1:		**Site District Office:**	Halton-Peel
Contam Limit Freq 1:		**Site County/District:**	Regional Municipality of Peel
Contaminant UN No 1:	n/a	**Site Postal Code:**	
Contaminant Qty:	0 other - see incident description	**Site Region:**	Central
Environment Impact:		**Site Municipality:**	Mississauga
Nature of Impact:		**Site Lot:**	
Receiving Medium:		**Site Conc:**	
Receiving Env:	Air; Land	**Northing:**	4826300
Health/Env Conseq:	2 - Minor Environment	**Easting:**	611523
MOE Response:	Yes	**Site Geo Ref Accu:**	
Dt MOE Arvl on Scn:		**Site Geo Ref Meth:**	
MOE Reported Dt:	2018/02/11	**Site Map Datum:**	
Dt Document Closed:			
Agency Involved:			
SAC Action Class:	Air Spills - Fires		
Incident Reason:	Unknown / N/A		
Incident Summary:	Mississauga FD: multi unit building fire, ongng, gas not off		

15 | **1 of 1** | **W/59.8** | **118.8 / 2.90** | **3122 Hurontario Street**
Mississauga ON L5B 1N8 | **EHS**

Order No:	20070509032	**Nearest Intersection:**	
Status:	C	**Municipality:**	
Report Type:	CAN - Custom Report	**Client Prov/State:**	
Report Date:	5/18/2007	**Search Radius (km):**	0.25
Date Received:	5/9/2007	**X:**	-79.620106
Previous Site Name:		**Y:**	43.582655
Lot/Building Size:			
Additional Info Ordered:			

16 | **1 of 1** | **S/61.8** | **115.9 / -0.05** | **3066 HURONTARIO STREET, MISSISSAUGA**
ON L5B 1N7 | **INC**

Incident No:	231890
Incident ID:	2383018
Attribute Category:	FS-Incident
Status Code:	Causal Analysis Complete
Incident Location:	3066 HURONTARIO STREET, MISSISSAUGA - VAPOUR RELEASE
Drainage System:	
Sub Surface Contam.:	
Aff. Prop. Use Water:	
Contam. Migrated:	
Contact Natural Env.:	
Near Body of Water:	
Approx. Quant. Rel.:	
Equipment Model:	
Serial No:	
Residential App. Type:	

Commercial App. Type:	
Industrial App. Type:	
Institutional App. Type:	
Venting Type:	
Vent Connector Mater:	
Vent Chimney Mater:	
Pipeline Type:	Service / Riser Distribution Pipeline
Pipeline Involved:	
Pipe Material:	Steel
Depth Ground Cover:	
Regulator Location:	Outside
Regulator Type:	Service Regulator (up to 60 psi intake)
Operation Pressure:	IP
Liquid Prop Make:	
Liquid Prop Model:	
Liquid Prop Serial No:	
Equipment Type:	
Cylinder Capacity:	
Cylinder Capac. Units:	
Cylinder Material Type:	
Tank Capacity:	
Fuels Occurence Type:	
Fuel Type Involved:	
Date of Occurence:	
Time of Occurence:	
Occur Insp Start Date:	
Any Health Impact:	
Any Environmental Impact:	
Was Service Interrupted:	
Was Property Damaged:	
Operation Type Involved:	
Enforcement Policy:	
Prc Escalation Required:	
Task No:	
Notes:	
Occurence Narrative:	Damage to Meter & Regulator
Tank Material Type:	
Tank Storage Type:	
Tank Location Type:	
Pump Flow Rate Capac:	
Liquid Prop Notes:	

17 | **1 of 1** | **NNE/64.9** | **115.2 / -0.74** | **ON** | **BORE**

Borehole ID:	654271	**Type:**	Borehole
Use:	Geotechnical/Geological Investigation	**Status:**	
Drill Method:	Power auger	**UTM Zone:**	17
Easting:	611560	**Northing:**	4826573
Location Accuracy:		**Orig. Ground Elev m:**	115
Elev. Reliability Note:		**DEM Ground Elev m:**	116
Total Depth m:	6.4	**Primary Name:**	
Township:		**Concession:**	
Lot:		**Municipality:**	
Completion Date:	MAR-1969	**Static Water Level:**	-999.9
Primary Water Use:	Not Used	**Sec. Water Use:**	

--Details--

Stratum ID:	218542677	**Top Depth(m):**	0.0
Bottom Depth(m):	0.2	**Stratum Desc:**	SOIL.
Stratum ID:	218542678	**Top Depth(m):**	0.2
Bottom Depth(m):	1.2	**Stratum Desc:**	SAND-FINE TO MEDIUM,GRAVEL.

BROWN,DENSE.

Stratum ID:	218542679	**Top Depth(m):**	1.2
Bottom Depth(m):	4.0	**Stratum Desc:**	TILL,CLAY. GREY,DENSE.
Stratum ID:	218542680	**Top Depth(m):**	4.0
Bottom Depth(m):	6.4	**Stratum Desc:**	TILL,SAND-FINE TO MEDIUM,CLAY. GREY,VERY DENSE. 00000501300040047001301 30

---

18 | **1 of 1** | **SSE/67.4** | **113.5 / -2.43** | **RESTAURANT**
3055 HURONTARIO STREET (N.O.S.)
MISSISSAUGA CITY ON L5A 2G9 | **SPL**

Ref No:	106688	**Discharger Report:**	
Site No:		**Material Group:**	
Incident Dt:	10/25/1994	**Client Type:**	
Year:		**Sector Type:**	
Incident Cause:	PIPE/HOSE LEAK	**Source Type:**	
Incident Event:		**Nearest Watercourse:**	
Contaminant Code:		**Site Name:**	
Contaminant Name:		**Site Address:**	
Contaminant Limit 1:		**Site District Office:**	
Contam Limit Freq 1:		**Site County/District:**	
Contaminant UN No 1:		**Site Postal Code:**	
Contaminant Qty:		**Site Region:**	
Environment Impact:	NOT ANTICIPATED	**Site Municipality:**	21102
Nature of Impact:		**Site Lot:**	
Receiving Medium:	AIR	**Site Conc:**	
Receiving Env:		**Northing:**	
Health/Env Conseq:		**Easting:**	MCCR
MOE Response:		**Site Geo Ref Accu:**	
Dt MOE Arvl on Scn:		**Site Geo Ref Meth:**	
MOE Reported Dt:	10/25/1994	**Site Map Datum:**	
Dt Document Closed:			
Agency Involved:			
SAC Action Class:			
Incident Reason:	COMBUSTION PROBLEMS		
Incident Summary:	COUNTRY BURGERS RESTAUR- ANT: CO LEAK/COMBUSTION PROBLEMS:POSSIBLE ILLNESS		

---

19 | **1 of 3** | **S/70.7** | **115.7 / -0.24** | **Pleasure and Pain**
3058A Hurontario Street
Mississauga ON L5B1N7 | **GEN**

Generator No:	ON5921582	**PO Box No:**	
Status:		**Country:**	Canada
Approval Years:	2015	**Choice of Contact:**	CO_OFFICIAL
Contam. Facility:	No	**Co Admin:**	Jennifer Smith
MHSW Facility:	No	**Phone No Admin:**	9058030738 Ext.
SIC Code:	812990		
SIC Description:	ALL OTHER PERSONAL SERVICES		

--Details--

Waste Code:	312
Waste Description:	PATHOLOGICAL WASTES

---

19 | **2 of 3** | **S/70.7** | **115.7 / -0.24** | **Pleasure and Pain**
3058A Hurontario Street
Mississauga ON L5B1N7 | **GEN**

Generator No:	ON5921582	**PO Box No:**	
Status:		**Country:**	Canada
Approval Years:	2016	**Choice of Contact:**	CO_OFFICIAL
Contam. Facility:	No	**Co Admin:**	Jennifer Smith
MHSW Facility:	No	**Phone No Admin:**	9058030738 Ext.
SIC Code:	812990		
SIC Description:	ALL OTHER PERSONAL SERVICES		

--Details--

Waste Code:	312
Waste Description:	PATHOLOGICAL WASTES

---

19 | **3 of 3** | **S/70.7** | **115.7 / -0.24** | **Pleasure and Pain**
3058A Hurontario Street
Mississauga ON L5B1N7 | **GEN**

Generator No:	ON5921582	**PO Box No:**	
Status:	Registered	**Country:**	Canada
Approval Years:	As of Dec 2018	**Choice of Contact:**	
Contam. Facility:		**Co Admin:**	
MHSW Facility:		**Phone No Admin:**	
SIC Code:			
SIC Description:			

--Details--

Waste Code:	312 P
Waste Description:	Pathological wastes

---

20 | **1 of 2** | **WSW/73.5** | **118.9 / 2.99** | **3122 Hurontario St**
Mississauga ON L5B1N8 | **EHS**

Order No:	20161208036	**Nearest Intersection:**	
Status:	C	**Municipality:**	
Report Type:	Standard Report	**Client Prov/State:**	ON
Report Date:	13-DEC-16	**Search Radius (km):**	.25
Date Received:	08-DEC-16	**X:**	-79.620179
Previous Site Name:		**Y:**	43.582271
Lot/Building Size:			
Additional Info Ordered:			

---

20 | **2 of 2** | **WSW/73.5** | **118.9 / 2.99** | **646442 Ontario Ltd**
3122 Hurontario Street, 101
Mississauga ON L5B 1N8 | **GEN**

Generator No:	ON9854064	**PO Box No:**	
Status:		**Country:**	
Approval Years:	05,06	**Choice of Contact:**	
Contam. Facility:		**Co Admin:**	
MHSW Facility:		**Phone No Admin:**	
SIC Code:	531111		
SIC Description:	Lessors of Residential Buildings and Dwellings (except Social Housing Projects)		

--Details--

Waste Code:	252
Waste Description:	WASTE OILS & LUBRICANTS

Map Key	Number of Records	Direction/ Distance (m)	Elev/Diff (m)	Site	DB
21	1 of 1	NW/78.8	119.8 / 3.94	Mississauga ON	WWIS

Well ID:	7285534	**Data Entry Status:**	
Construction Date:		**Data Src:**	
Primary Water Use:		**Date Received:**	4/21/2017
Sec. Water Use:		**Selected Flag:**	Yes
Final Well Status:	Abandoned-Other	**Abandonment Rec:**	Yes
Water Type:		**Contractor:**	7147
Casing Material:		**Form Version:**	7
Audit No:	Z246132	**Owner:**	
Tag:	A217259	**Street Name:**	3295 KIRWIN AVENUE
Construction Method:		**County:**	PEEL
Elevation (m):		**Municipality:**	MISSISSAUGA CITY
Elevation Reliability:		**Site Info:**	
Depth to Bedrock:		**Lot:**	
Well Depth:		**Concession:**	
Overburden/Bedrock:		**Concession Name:**	
Pump Rate:		**Easting NAD83:**	
Static Water Level:		**Northing NAD83:**	
Flowing (Y/N):		**Zone:**	
Flow Rate:		**UTM Reliability:**	
Clear/Cloudy:			

Bore Hole Information

Bore Hole ID:	1006384019	**Elevation:**	120.48
DP2BR:		**Elevrc:**	
Spatial Status:		**Zone:**	17
Code OB:		**East83:**	611384
Code OB Desc:		**Org CS:**	UTM83
Open Hole:		**North83:**	4826560
Cluster Kind:		**UTMRC:**	4
Date Completed:		**UTMRC Desc:**	margin of error : 30 m - 100 m
Remarks:		**Location Method:**	wwr
Elevrc Desc:			
Location Source Date:			
Improvement Location Source:			
Improvement Location Method:			
Source Revision Comment:			
Supplier Comment:			

Overburden and Bedrock Materials Interval

Formation ID:	1006639756
Layer:	
Color:	
General Color:	
Mat1:	
Most Common Material:	
Mat2:	
Other Materials:	
Mat3:	
Other Materials:	
Formation Top Depth:	
Formation End Depth:	
Formation End Depth UOM:	m

Annular Space/Abandonment Sealing Record

Plug ID:	1006639762

Layer:	1
Plug From:	0
Plug To:	.2
Plug Depth UOM:	m

Annular Space/Abandonment Sealing Record

Plug ID:	1006639763
Layer:	2
Plug From:	.2
Plug To:	4
Plug Depth UOM:	m

Method of Construction & Well Use

Method Construction ID:	1006639761
Method Construction Code:	
Method Construction:	
Other Method Construction:	

Pipe Information

Pipe ID:	1006639755
Casing No:	0
Comment:	
Alt Name:	

Construction Record - Casing

Casing ID:	1006639759
Layer:	1
Material:	5
Open Hole or Material:	PLASTIC
Depth From:	2
Depth To:	2.5
Casing Diameter:	5
Casing Diameter UOM:	cm
Casing Depth UOM:	m

Construction Record - Screen

Screen ID:	1006639760
Layer:	1
Slot:	
Screen Top Depth:	2.5
Screen End Depth:	4
Screen Material:	5
Screen Depth UOM:	m
Screen Diameter UOM:	cm
Screen Diameter:	6.3

Water Details

Water ID:	1006639758
Layer:	1
Kind Code:	8
Kind:	Untested
Water Found Depth:	2.7
Water Found Depth UOM:	m

Hole Diameter

Hole ID: 1006639757
Diameter:
Depth From:
Depth To:
Hole Depth UOM: m
Hole Diameter UOM: cm

---

22 | ***1 of 6*** | ***S/86.5*** | ***115.7 / -0.18*** | ***Dr Arun Narang*** ***3038 Hurontario Street*** ***Mississauga ON L5B3B9*** | ***GEN***

Generator No: ON4317633
Status: Registered
Approval Years: As of Dec 2018
Contam. Facility:
MHSW Facility:
SIC Code:
SIC Description:

PO Box No:
Country: Canada
Choice of Contact:
Co Admin:
Phone No Admin:

--Details--
Waste Code: 312 P
Waste Description: Pathological wastes

---

22 | ***2 of 6*** | ***S/86.5*** | ***115.7 / -0.18*** | ***Dr Arun Narang*** ***3038 Huronatrio street*** ***mississauga ON L5B3B9*** | ***GEN***

Generator No: ON4317633
Status:
Approval Years: 2015
Contam. Facility: No
MHSW Facility: No
SIC Code: 621210
SIC Description: OFFICES OF DENTISTS

PO Box No:
Country: Canada
Choice of Contact: CO_OFFICIAL
Co Admin: Asima Sayed
Phone No Admin: 9058971166 Ext.

--Details--
Waste Code: 312
Waste Description: PATHOLOGICAL WASTES

---

22 | ***3 of 6*** | ***S/86.5*** | ***115.7 / -0.18*** | ***Heart and Stroke Foundation*** ***3038 Hurontario Street*** ***Mississauga ON M5B 3B9*** | ***GEN***

Generator No: ON6976378
Status:
Approval Years: 2016
Contam. Facility: No
MHSW Facility: No
SIC Code: 621494
SIC Description: 621494

PO Box No:
Country: Canada
Choice of Contact: CO_OFFICIAL
Co Admin:
Phone No Admin:

--Details--
Waste Code: 312
Waste Description: PATHOLOGICAL WASTES

Map Key	Number of Records	Direction/ Distance (m)	Elev/Diff (m)	Site	DB
22	4 of 6	S/86.5	115.7 / -0.18	Dr Arun Narang 3038 Hurontario Street Mississauga ON L5B3B9	GEN

Generator No:	ON4317633	**PO Box No:**	
Status:		**Country:**	Canada
Approval Years:	2016	**Choice of Contact:**	CO_OFFICIAL
Contam. Facility:	No	**Co Admin:**	Asima Sayed
MHSW Facility:	No	**Phone No Admin:**	9058971166 Ext.
SIC Code:	621210		
SIC Description:	OFFICES OF DENTISTS		

--Details--

Waste Code:	312
Waste Description:	PATHOLOGICAL WASTES

Map Key	Number of Records	Direction/ Distance (m)	Elev/Diff (m)	Site	DB
22	5 of 6	S/86.5	115.7 / -0.18	3038 HURONTARIO STREET#9, MISSISSAUGA ON	INC

Incident No:	1973336
Incident ID:	
Attribute Category:	FS-Perform L1 Incident Insp
Status Code:	
Incident Location:	3038 HURONTARIO STREET#9, MISSISSAUGA - FIRE
Drainage System:	
Sub Surface Contam.:	
Aff. Prop. Use Water:	
Contam. Migrated:	
Contact Natural Env.:	
Near Body of Water:	
Approx. Quant. Rel.:	
Equipment Model:	
Serial No:	
Residential App. Type:	
Commercial App. Type:	
Industrial App. Type:	
Institutional App. Type:	
Venting Type:	
Vent Connector Mater:	
Vent Chimney Mater:	
Pipeline Type:	
Pipeline Involved:	
Pipe Material:	
Depth Ground Cover:	
Regulator Location:	
Regulator Type:	
Operation Pressure:	
Liquid Prop Make:	
Liquid Prop Model:	
Liquid Prop Serial No:	
Equipment Type:	
Cylinder Capacity:	
Cylinder Capac. Units:	
Cylinder Material Type:	
Tank Capacity:	
Fuels Occurence Type:	Fire
Fuel Type Involved:	Gasoline
Date of Occurence:	2016/11/09 00:00:00
Time of Occurence:	06:15:00
Occur Insp Start Date:	2016/11/09 00:00:00
Any Health Impact:	Yes

Any Environmental Impact:	No
Was Service Interrupted:	Yes
Was Property Damaged:	Yes
Operation Type Involved:	Commercial (e.g. restaurant, business unit, etc)
Enforcement Policy:	NULL
Prc Escalation Required:	NULL
Task No:	6430771
Notes:	
Occurence Narrative:	fire in restaurant, started by an appliance
Tank Material Type:	
Tank Storage Type:	
Tank Location Type:	
Pump Flow Rate Capac:	
Liquid Prop Notes:	

22	6 of 6	S/86.5	115.7 / -0.18	SANOGRAPH PRINTING 3038 HURONTARIO ST UNIT 6 MISSISSAUGA ON L5B 3B9	SCT

Established:	1993
Plant Size (ft²):	0
Employment:	2

--Details--

Description:	Digital Printing
SIC/NAICS Code:	323115
Description:	Other Printing
SIC/NAICS Code:	323119
Description:	COMMERCIAL PRINTING, LITHOGRAPHIC
SIC/NAICS Code:	2752
Description:	COMMERCIAL PRINTING, NOT ELSEWHERE CLASSIFIED
SIC/NAICS Code:	2759
Description:	Quick Printing
SIC/NAICS Code:	323114

23	1 of 1	E/94.1	110.9 / -4.99	3065 Jaguar Valley Dr Mississauga On Drive Mississauga ON	EHS

Order No:	20160808069	**Nearest Intersection:**	
Status:	C	**Municipality:**	
Report Type:	Standard Express Report	**Client Prov/State:**	ON
Report Date:	08-AUG-16	**Search Radius (km):**	.25
Date Received:	08-AUG-16	**X:**	-79.616311
Previous Site Name:		**Y:**	43.582448
Lot/Building Size:			
Additional Info Ordered:			

24	1 of 1	SE/113.8	112.4 / -3.52	Cooksville Pharmacy 3035 Hurontario Street Mississauga ON L5A 2G9	GEN

Generator No:	ON7513467	**PO Box No:**	
Status:	Registered	**Country:**	Canada
Approval Years:	As of Dec 2018	**Choice of Contact:**	
Contam. Facility:		**Co Admin:**	
MHSW Facility:		**Phone No Admin:**	

SIC Code:
SIC Description:

--Details--
Waste Code: 261 A
Waste Description: Pharmaceuticals

Waste Code: 312 P
Waste Description: Pathological wastes

---

25 | **1 of 1** | **WNW/123.1** | **121.6 / 5.65** | **Mississauga ON** | **WWIS**

Well ID:	7275986	**Data Entry Status:**	
Construction Date:		**Data Src:**	
Primary Water Use:	Monitoring	**Date Received:**	11/29/2016
Sec. Water Use:		**Selected Flag:**	Yes
Final Well Status:	Observation Wells	**Abandonment Rec:**	
Water Type:		**Contractor:**	6607
Casing Material:		**Form Version:**	7
Audit No:	Z240214	**Owner:**	
Tag:	A209781	**Street Name:**	HURONTARIO ST (SOUTH OF JOHN ST)
Construction Method:		**County:**	PEEL
Elevation (m):		**Municipality:**	MISSISSAUGA CITY
Elevation Reliability:		**Site Info:**	
Depth to Bedrock:		**Lot:**	
Well Depth:		**Concession:**	
Overburden/Bedrock:		**Concession Name:**	
Pump Rate:		**Easting NAD83:**	
Static Water Level:		**Northing NAD83:**	
Flowing (Y/N):		**Zone:**	
Flow Rate:		**UTM Reliability:**	
Clear/Cloudy:			

Bore Hole Information

Bore Hole ID:	1006298912	**Elevation:**	121.27
DP2BR:		**Elevrc:**	
Spatial Status:		**Zone:**	17
Code OB:		**East83:**	611334
Code OB Desc:		**Org CS:**	UTM83
Open Hole:		**North83:**	4826546
Cluster Kind:		**UTMRC:**	4
Date Completed:	18-OCT-16	**UTMRC Desc:**	margin of error : 30 m - 100 m
Remarks:		**Location Method:**	wwr
Elevrc Desc:			
Location Source Date:			
Improvement Location Source:			
Improvement Location Method:			
Source Revision Comment:			
Supplier Comment:			

Overburden and Bedrock Materials Interval

Formation ID: 1006458306
Layer: 3
Color: 2
General Color: GREY
Mat1: 17
Most Common Material: SHALE

Mat2:	15
Other Materials:	LIMESTONE
Mat3:	74
Other Materials:	LAYERED
Formation Top Depth:	3.7
Formation End Depth:	5.3
Formation End Depth UOM:	m

Overburden and Bedrock Materials Interval

Formation ID:	1006458304
Layer:	1
Color:	6
General Color:	BROWN
Mat1:	28
Most Common Material:	SAND
Mat2:	01
Other Materials:	FILL
Mat3:	79
Other Materials:	PACKED
Formation Top Depth:	0
Formation End Depth:	.9
Formation End Depth UOM:	m

Overburden and Bedrock Materials Interval

Formation ID:	1006458305
Layer:	2
Color:	6
General Color:	BROWN
Mat1:	06
Most Common Material:	SILT
Mat2:	05
Other Materials:	CLAY
Mat3:	85
Other Materials:	SOFT
Formation Top Depth:	.9
Formation End Depth:	3.7
Formation End Depth UOM:	m

Annular Space/Abandonment Sealing Record

Plug ID:	1006458313
Layer:	1
Plug From:	0
Plug To:	.3
Plug Depth UOM:	m

Annular Space/Abandonment Sealing Record

Plug ID:	1006458314
Layer:	2
Plug From:	.3
Plug To:	3.1
Plug Depth UOM:	m

Method of Construction & Well Use

Method Construction ID: 1006458312
Method Construction Code: 6
Method Construction: Boring
Other Method Construction:

Pipe Information

Pipe ID: 1006458303
Casing No: 0
Comment:
Alt Name:

Construction Record - Casing

Casing ID: 1006458309
Layer: 1
Material: 5
Open Hole or Material: PLASTIC
Depth From: .1
Depth To: 3.8
Casing Diameter: 5.1
Casing Diameter UOM: cm
Casing Depth UOM: m

Construction Record - Screen

Screen ID: 1006458310
Layer: 1
Slot: 10
Screen Top Depth: 3.8
Screen End Depth: 5.3
Screen Material: 5
Screen Depth UOM: m
Screen Diameter UOM: cm
Screen Diameter: 6.4

Water Details

Water ID: 1006458308
Layer: 1
Kind Code: 8
Kind: Untested
Water Found Depth: 3.3
Water Found Depth UOM: m

Hole Diameter

Hole ID: 1006458307
Diameter: 21
Depth From: 0
Depth To: 5.3
Hole Depth UOM: m
Hole Diameter UOM: cm

---

26 | **1 of 1** | **NNE/124.4** | **112.6 / -3.33** | **ON** | **BORE**

Borehole ID: 637702
Use: Geotechnical/Geological Investigation
Drill Method: Boring
Type: Borehole
Status:
UTM Zone: 17

Easting:	611615	**Northing:**	4826603
Location Accuracy:		**Orig. Ground Elev m:**	115
Elev. Reliability Note:		**DEM Ground Elev m:**	116
Total Depth m:	6.2	**Primary Name:**	
Township:		**Concession:**	
Lot:		**Municipality:**	
Completion Date:	MAY-1969	**Static Water Level:**	.6
Primary Water Use:	Not Used	**Sec. Water Use:**	

--Details--

Stratum ID:	218481495	**Top Depth(m):**	0.0
Bottom Depth(m):	4.3	**Stratum Desc:**	SAND,GRAVEL. BROWN,FLUVIO-GLACIAL,DENSE, AGE GLACIAL.
Stratum ID:	218481496	**Top Depth(m):**	4.3
Bottom Depth(m):	5.5	**Stratum Desc:**	CLAY,SILT. GREY,LACUSTRINE,STIFF, AGE GLACIAL, WATER STABLE AT 377.9 FEET.
Stratum ID:	218481497	**Top Depth(m):**	5.5
Bottom Depth(m):	6.2	**Stratum Desc:**	SHALE. GREY,MARINE,AGE ORDOVICIAN. 0000004000140020001802000005E

27	1 of 1	E/128.8	109.1 / -6.81	3041 Jaguar Valley Dr Mississauga ON L5A2H9	EHS

Order No:	20160506182	**Nearest Intersection:**	
Status:	C	**Municipality:**	
Report Type:	Standard Express Report	**Client Prov/State:**	ON
Report Date:	06-MAY-16	**Search Radius (km):**	.25
Date Received:	06-MAY-16	**X:**	-79.615909
Previous Site Name:		**Y:**	43.582693
Lot/Building Size:			
Additional Info Ordered:			

28	1 of 2	S/131.1	115.6 / -0.27	25 Agnes St. Unit 1 Mississauga ON L5B 3X7	EHS

Order No:	20050921014	**Nearest Intersection:**	Hwy 10 & Dundas
Status:	C	**Municipality:**	
Report Type:	Complete Report	**Client Prov/State:**	ON
Report Date:	9/29/2005	**Search Radius (km):**	0.25
Date Received:	9/21/2005	**X:**	-79.618305
Previous Site Name:		**Y:**	43.580695
Lot/Building Size:			
Additional Info Ordered:			

28	2 of 2	S/131.1	115.6 / -0.27	MR. SWEETS LTD. 25 AGNES ST MISSISSAUGA ON L5B 3X7	SCT

Established:	0000
Plant Size (ft²):	0
Employment:	0

--Details--

Description:	CANDY AND OTHER CONFECTIONERY PRODUCTS
SIC/NAICS Code:	2064

Map Key	Number of Records	Direction/ Distance (m)	Elev/Diff (m)	Site	DB
29	1 of 1	E/131.2	109.1 / -6.81	3041 Jaguar Valley Mississauga ON L5A 2H9	EHS

Order No:	20060802014	**Nearest Intersection:**	
Status:	C	**Municipality:**	
Report Type:	Complete Report	**Client Prov/State:**	ON
Report Date:	8/8/2006	**Search Radius (km):**	0.25
Date Received:	8/2/2006	**X:**	0
Previous Site Name:		**Y:**	0
Lot/Building Size:			
Additional Info Ordered:			

Map Key	Number of Records	Direction/ Distance (m)	Elev/Diff (m)	Site	DB
30	1 of 24	SE/140.4	111.9 / -4.01	Trillium Imaging Inc. 3025 Hurontario Street Mississauga ON L5A 2H1	GEN

Generator No:	ON4167302	**PO Box No:**	
Status:		**Country:**	Canada
Approval Years:	2015	**Choice of Contact:**	CO_ADMIN
Contam. Facility:	No	**Co Admin:**	sam gray
MHSW Facility:	No	**Phone No Admin:**	800-263-1857 Ext.
SIC Code:	621110		
SIC Description:	OFFICES OF PHYSICIANS		

--Details--

Waste Code:	312
Waste Description:	PATHOLOGICAL WASTES

Map Key	Number of Records	Direction/ Distance (m)	Elev/Diff (m)	Site	DB
30	2 of 24	SE/140.4	111.9 / -4.01	Dr.S.Raveendran dentistry professional corporatio 3025 Hurontario Street #102 Mississauga ON L5A2H1	GEN

Generator No:	ON6445951	**PO Box No:**	
Status:		**Country:**	Canada
Approval Years:	2016	**Choice of Contact:**	CO_OFFICIAL
Contam. Facility:	No	**Co Admin:**	
MHSW Facility:	No	**Phone No Admin:**	
SIC Code:	621390		
SIC Description:	OFFICES OF ALL OTHER HEALTH PRACTITIONERS		

--Details--

Waste Code:	312
Waste Description:	PATHOLOGICAL WASTES
Waste Code:	264
Waste Description:	PHOTOPROCESSING WASTES

Map Key	Number of Records	Direction/ Distance (m)	Elev/Diff (m)	Site	DB
30	3 of 24	SE/140.4	111.9 / -4.01	CMLHealthCare 3025 Hurontario Ave Mississauga ON L5A 2H1	GEN

Generator No:	ON5513274	**PO Box No:**	
Status:		**Country:**	
Approval Years:	2010	**Choice of Contact:**	
Contam. Facility:		**Co Admin:**	
MHSW Facility:		**Phone No Admin:**	
SIC Code:	621510		

SIC Description: Medical and Diagnostic Laboratories

--Details--
Waste Code: 312
Waste Description: PATHOLOGICAL WASTES

---

30 | **4 of 24** | **SE/140.4** | **111.9 / -4.01** | **Dr.S.Raveendran dentistry professional corporatio**
3025 Hurontario Street #102
Mississauga ON L5A2H1 | **GEN**

Generator No:	ON6445951	**PO Box No:**	
Status:	Registered	**Country:**	Canada
Approval Years:	As of Dec 2018	**Choice of Contact:**	
Contam. Facility:		**Co Admin:**	
MHSW Facility:		**Phone No Admin:**	
SIC Code:			
SIC Description:			

--Details--
Waste Code: 312 P
Waste Description: Pathological wastes

---

30 | **5 of 24** | **SE/140.4** | **111.9 / -4.01** | **LifeLabs**
3025 Hurontario Ave
Mississauga ON L5A2H1 | **GEN**

Generator No:	ON5513274	**PO Box No:**	
Status:		**Country:**	Canada
Approval Years:	2015	**Choice of Contact:**	CO_OFFICIAL
Contam. Facility:	No	**Co Admin:**	
MHSW Facility:	No	**Phone No Admin:**	
SIC Code:	621510		
SIC Description:	MEDICAL AND DIAGNOSTIC LABORATORIES		

--Details--
Waste Code: 312
Waste Description: PATHOLOGICAL WASTES

---

30 | **6 of 24** | **SE/140.4** | **111.9 / -4.01** | **Algonquin Careers Academy**
3025 Hurontario St Suite 600
Mississauga ON L5A 2H1 | **GEN**

Generator No:	ON6661544	**PO Box No:**	
Status:		**Country:**	Canada
Approval Years:	2015	**Choice of Contact:**	CO_ADMIN
Contam. Facility:	No	**Co Admin:**	Avin Dhaliwal
MHSW Facility:	No	**Phone No Admin:**	905-361-2380 Ext.
SIC Code:	611690		
SIC Description:	ALL OTHER SCHOOLS AND INSTRUCTION		

--Details--
Waste Code: 312
Waste Description: PATHOLOGICAL WASTES

Map Key	Number of Records	Direction/ Distance (m)	Elev/Diff (m)	Site	DB
30	7 of 24	SE/140.4	111.9 / -4.01	LifeLabs 3025 Hurontario Ave Mississauga ON L5A2H1	GEN

Generator No: ON5513274
Status: Registered
Approval Years: As of Dec 2018
Contam. Facility:
MHSW Facility:
SIC Code:
SIC Description:

PO Box No:
Country: Canada
Choice of Contact:
Co Admin:
Phone No Admin:

--Details--
Waste Code: 312 P
Waste Description: Pathological wastes

Map Key	Number of Records	Direction/ Distance (m)	Elev/Diff (m)	Site	DB
30	8 of 24	SE/140.4	111.9 / -4.01	Algonquin Careers Academy 3025 Hurontario St Suite 600 Mississauga ON	GEN

Generator No: ON6661544
Status:
Approval Years: 2013
Contam. Facility:
MHSW Facility:
SIC Code: 611690
SIC Description: ALL OTHER SCHOOLS AND INSTRUCTION

PO Box No:
Country:
Choice of Contact:
Co Admin:
Phone No Admin:

--Details--
Waste Code: 312
Waste Description: PATHOLOGICAL WASTES

Map Key	Number of Records	Direction/ Distance (m)	Elev/Diff (m)	Site	DB
30	9 of 24	SE/140.4	111.9 / -4.01	Algonquin Careers Academy 3025 Hurontario Suite 600 Mississauga ON L5A 2H1	GEN

Generator No: ON6661544
Status: Registered
Approval Years: As of Dec 2018
Contam. Facility:
MHSW Facility:
SIC Code:
SIC Description:

PO Box No:
Country: Canada
Choice of Contact:
Co Admin:
Phone No Admin:

--Details--
Waste Code: 312 P
Waste Description: Pathological wastes

Map Key	Number of Records	Direction/ Distance (m)	Elev/Diff (m)	Site	DB
30	10 of 24	SE/140.4	111.9 / -4.01	LifeLabs 3025 Hurontario Ave Mississauga ON L5A 2H1	GEN

Generator No: ON5513274
Status:
Approval Years: 2012
Contam. Facility:
MHSW Facility:
SIC Code: 621510

PO Box No:
Country:
Choice of Contact:
Co Admin:
Phone No Admin:

SIC Description: Medical and Diagnostic Laboratories

--Details--
Waste Code: 312
Waste Description: PATHOLOGICAL WASTES

---

30 | ***11 of 24*** | ***SE/140.4*** | ***111.9 / -4.01*** | ***MISSISSAUGA X-RAY***
3025 HURONTARIO STREET, #402
MISSISSAUGA ON L5A 2H1 | ***GEN***

Generator No: ON2074000
Status:
Approval Years: 95,96,97,98
Contam. Facility:
MHSW Facility:
SIC Code: 8682
SIC Description: RADIOLOGICAL LAB.

PO Box No:
Country:
Choice of Contact:
Co Admin:
Phone No Admin:

--Details--
Waste Code: 264
Waste Description: PHOTOPROCESSING WASTES

---

30 | ***12 of 24*** | ***SE/140.4*** | ***111.9 / -4.01*** | ***LifeLabs***
3025 Hurontario Ave
Mississauga ON L5A2H1 | ***GEN***

Generator No: ON5513274
Status:
Approval Years: 2016
Contam. Facility: No
MHSW Facility: No
SIC Code: 621510
SIC Description: MEDICAL AND DIAGNOSTIC LABORATORIES

PO Box No:
Country: Canada
Choice of Contact: CO_OFFICIAL
Co Admin:
Phone No Admin:

--Details--
Waste Code: 312
Waste Description: PATHOLOGICAL WASTES

---

30 | ***13 of 24*** | ***SE/140.4*** | ***111.9 / -4.01*** | ***MISSISSAUGA X-RAY***
3025 HURONTARIO STREET, UNIT 402
MISSISSAUGA ON L5A 2H1 | ***GEN***

Generator No: ON2074000
Status:
Approval Years: 99,00,01
Contam. Facility:
MHSW Facility:
SIC Code: 8682
SIC Description: RADIOLOGICAL LAB.

PO Box No:
Country:
Choice of Contact:
Co Admin:
Phone No Admin:

--Details--
Waste Code: 264
Waste Description: PHOTOPROCESSING WASTES

Map Key	Number of Records	Direction/ Distance (m)	Elev/Diff (m)	Site	DB
30	14 of 24	SE/140.4	111.9 / -4.01	Dr.S.Raveendran dentistry professional corporatio 3025 Hurontario Street #102 Mississauga ON L5A2H1	GEN

Generator No:	ON6445951	**PO Box No:**	
Status:		**Country:**	Canada
Approval Years:	2015	**Choice of Contact:**	CO_OFFICIAL
Contam. Facility:	No	**Co Admin:**	
MHSW Facility:	No	**Phone No Admin:**	
SIC Code:	621390		
SIC Description:	OFFICES OF ALL OTHER HEALTH PRACTITIONERS		

--Details--

Waste Code: 312
Waste Description: PATHOLOGICAL WASTES

Waste Code: 264
Waste Description: PHOTOPROCESSING WASTES

Map Key	Number of Records	Direction/ Distance (m)	Elev/Diff (m)	Site	DB
30	15 of 24	SE/140.4	111.9 / -4.01	Algonquin Careers Academy 3025 Hurontario St Suite 600 Mississauga ON L5A 2H1	GEN

Generator No:	ON6661544	**PO Box No:**	
Status:		**Country:**	
Approval Years:	2012	**Choice of Contact:**	
Contam. Facility:		**Co Admin:**	
MHSW Facility:		**Phone No Admin:**	
SIC Code:	611690		
SIC Description:	All Other Schools and Instruction		

--Details--

Waste Code: 312
Waste Description: PATHOLOGICAL WASTES

Map Key	Number of Records	Direction/ Distance (m)	Elev/Diff (m)	Site	DB
30	16 of 24	SE/140.4	111.9 / -4.01	CMLHealthCare 3025 Hurontario Ave Mississauga ON L5A 2H1	GEN

Generator No:	ON5513274	**PO Box No:**	
Status:		**Country:**	
Approval Years:	2011	**Choice of Contact:**	
Contam. Facility:		**Co Admin:**	
MHSW Facility:		**Phone No Admin:**	
SIC Code:	621510		
SIC Description:	Medical and Diagnostic Laboratories		

--Details--

Waste Code: 312
Waste Description: PATHOLOGICAL WASTES

Map Key	Number of Records	Direction/ Distance (m)	Elev/Diff (m)	Site	DB
30	17 of 24	SE/140.4	111.9 / -4.01	Algonquin Careers Academy 3025 Hurontario St Suite 600 Mississauga ON L5A 2H1	GEN

Generator No:	ON6661544	**PO Box No:**	
Status:		**Country:**	Canada

Map Key	Number of Records	Direction/ Distance (m)	Elev/Diff (m)	Site	DB

Approval Years: 2016
Contam. Facility: No
MHSW Facility: No
SIC Code: 611690
SIC Description: ALL OTHER SCHOOLS AND INSTRUCTION
Choice of Contact: CO_OFFICIAL
Co Admin:
Phone No Admin:

--Details--
Waste Code: 312
Waste Description: PATHOLOGICAL WASTES

30	18 of 24	SE/140.4	111.9 / -4.01	Algonquin Careers Academy 3025 Hurontario St Suite 600 Mississauga ON L5A 2H1	GEN

Generator No: ON6661544
Status:
Approval Years: 2011
Contam. Facility:
MHSW Facility:
SIC Code: 611690
SIC Description: All Other Schools and Instruction
PO Box No:
Country:
Choice of Contact:
Co Admin:
Phone No Admin:

--Details--
Waste Code: 312
Waste Description: PATHOLOGICAL WASTES

30	19 of 24	SE/140.4	111.9 / -4.01	LifeLabs 3025 Hurontario Ave Mississauga ON	GEN

Generator No: ON5513274
Status:
Approval Years: 2013
Contam. Facility:
MHSW Facility:
SIC Code: 621510
SIC Description: MEDICAL AND DIAGNOSTIC LABORATORIES
PO Box No:
Country:
Choice of Contact:
Co Admin:
Phone No Admin:

--Details--
Waste Code: 312
Waste Description: PATHOLOGICAL WASTES

30	20 of 24	SE/140.4	111.9 / -4.01	CMLHealthCare 3025 Hurontario Ave Mississauga ON L5A 2H1	GEN

Generator No: ON5513274
Status:
Approval Years: 2009
Contam. Facility:
MHSW Facility:
SIC Code: 621510
SIC Description: Medical and Diagnostic Laboratories
PO Box No:
Country:
Choice of Contact:
Co Admin:
Phone No Admin:

--Details--
Waste Code: 312
Waste Description: PATHOLOGICAL WASTES

Map Key	Number of Records	Direction/ Distance (m)	Elev/Diff (m)	Site	DB

30	21 of 24	SE/140.4	111.9 / -4.01	**Trillium Imaging Inc.** **3025 Hurontario Street** **Mississauga ON L5A 2H1**	GEN

Generator No:	ON4167302	**PO Box No:**	
Status:		**Country:**	Canada
Approval Years:	2016	**Choice of Contact:**	CO_ADMIN
Contam. Facility:	No	**Co Admin:**	sam gray
MHSW Facility:	No	**Phone No Admin:**	800-263-1857 Ext.
SIC Code:	621110		
SIC Description:	OFFICES OF PHYSICIANS		

--Details--
Waste Code: 312
Waste Description: PATHOLOGICAL WASTES

30	22 of 24	SE/140.4	111.9 / -4.01	**Algonquin Careers Academy** **3025 Hurontario St Suite 600** **Mississauga ON L5A 2H1**	GEN

Generator No:	ON6661544	**PO Box No:**	
Status:		**Country:**	Canada
Approval Years:	2014	**Choice of Contact:**	CO_ADMIN
Contam. Facility:	No	**Co Admin:**	Marita Liwag
MHSW Facility:	No	**Phone No Admin:**	9053612380 Ext.
SIC Code:	611690		
SIC Description:	ALL OTHER SCHOOLS AND INSTRUCTION		

--Details--
Waste Code: 312
Waste Description: PATHOLOGICAL WASTES

30	23 of 24	SE/140.4	111.9 / -4.01	**Algonquin Careers Academy** **3025 Hurontario St Suite 600** **Mississauga ON L5A 2H1**	GEN

Generator No:	ON6661544	**PO Box No:**	
Status:		**Country:**	
Approval Years:	2010	**Choice of Contact:**	
Contam. Facility:		**Co Admin:**	
MHSW Facility:		**Phone No Admin:**	
SIC Code:	611690		
SIC Description:	All Other Schools and Instruction		

--Details--
Waste Code: 312
Waste Description: PATHOLOGICAL WASTES

30	24 of 24	SE/140.4	111.9 / -4.01	**LifeLabs** **3025 Hurontario Ave** **Mississauga ON L5A2H1**	GEN

Generator No:	ON5513274	**PO Box No:**	
Status:		**Country:**	Canada
Approval Years:	2014	**Choice of Contact:**	CO_ADMIN

Contam. Facility:	No	**Co Admin:**	Jacquie Maertz
MHSW Facility:	No	**Phone No Admin:**	905 565 0043 Ext.3280
SIC Code:	621510		
SIC Description:	MEDICAL AND DIAGNOSTIC LABORATORIES		

--Details--

Waste Code:	312
Waste Description:	PATHOLOGICAL WASTES

---

31 | **1 of 1** | **W/141.2** | **120.9 / 5.01** | **3154 Hurontario St Mississauga ON L5B1N9** | **EHS**

Order No:	20180328130	**Nearest Intersection:**	
Status:	C	**Municipality:**	
Report Type:	Standard Express Report	**Client Prov/State:**	ON
Report Date:	28-MAR-18	**Search Radius (km):**	.25
Date Received:	28-MAR-18	**X:**	-79.621065
Previous Site Name:		**Y:**	43.582873
Lot/Building Size:			
Additional Info Ordered:			

---

32 | **1 of 9** | **ESE/144.0** | **109.9 / -6.03** | **BELL CANADA 47 DUNDAS ST E MISSISSAUGA ON L5A 1V9** | **CFOT**

Licence No:		**Letter Sent:**	
Registration No:		**Corrosion Protection:**	Fiberglass
Posse File No:		**Province:**	ON
Posse Reg No:		**Nbr:**	3600
Tank Type:	Single Wall UST	**Contact Name:**	
Instance Number:	61729918	**Contact Address:**	
Facility Type:	FS Fuel Oil Tank	**Contact Address2:**	
Instance Type:	FS Fuel Oil Tank	**Contact Suite:**	
Status Name:	Active	**Contact City:**	
Fuel Type:	Fuel Oil	**Contact Prov:**	
Distributor:		**Contact Postal:**	
Tank Material:	Fiberglass (FRP)	**Tank Address:**	47 DUNDAS ST E
Tank Age (as of 05/1992):		**Comments:**	
Tank Size:	10066		

---

32 | **2 of 9** | **ESE/144.0** | **109.9 / -6.03** | **BELL CANADA 47 DUNDAS ST E MISSISSAUGA ON L5A 1V9** | **CFOT**

Licence No:		**Letter Sent:**	
Registration No:		**Corrosion Protection:**	Fiberglass
Posse File No:		**Province:**	ON
Posse Reg No:		**Nbr:**	4452
Tank Type:	Double Wall UST	**Contact Name:**	
Instance Number:	64598012	**Contact Address:**	
Facility Type:	FS Fuel Oil Tank	**Contact Address2:**	
Instance Type:	FS Fuel Oil Tank	**Contact Suite:**	
Status Name:	Active	**Contact City:**	
Fuel Type:	Fuel Oil	**Contact Prov:**	
Distributor:		**Contact Postal:**	
Tank Material:	Fiberglass (FRP)	**Tank Address:**	47 DUNDAS ST E
Tank Age (as of 05/1992):		**Comments:**	
Tank Size:	10066		

Map Key	Number of Records	Direction/ Distance (m)	Elev/Diff (m)	Site	DB

32	3 of 9	ESE/144.0	109.9 / -6.03	Bell Canada Dundas St E 47, Mississauga (Cooksville) ON MISSISSAUGA ON L5A 1V9	CFOT

Licence No:		**Letter Sent:**	
Registration No:	200204-1637	**Corrosion Protection:**	
Posse File No:		**Province:**	
Posse Reg No:		**Nbr:**	
Tank Type:		**Contact Name:**	c/o Alain Naud
Instance Number:		**Contact Address:**	3685 Aylmer - Bureau 200
Facility Type:		**Contact Address2:**	
Instance Type:		**Contact Suite:**	
Status Name:		**Contact City:**	Montreal
Fuel Type:		**Contact Prov:**	QC
Distributor:	Esso	**Contact Postal:**	H2X 2C5
Tank Material:	Fiberglass reinforced plastic	**Tank Address:**	Dundas St E 47, Mississauga (Cooksville) ON
Tank Age (as of 05/1992):	6 yrs	**Comments:**	
Tank Size:	10066 L		

32	4 of 9	ESE/144.0	109.9 / -6.03	Bell Canada 47 Dundas St E Mississauga ON L5A 1V9	GEN

Generator No:	ON3474009	**PO Box No:**	
Status:		**Country:**	
Approval Years:	07,08	**Choice of Contact:**	
Contam. Facility:		**Co Admin:**	
MHSW Facility:		**Phone No Admin:**	
SIC Code:			
SIC Description:			

--Details--

Waste Code: 221
Waste Description: LIGHT FUELS

Waste Code: 251
Waste Description: OIL SKIMMINGS & SLUDGES

32	5 of 9	ESE/144.0	109.9 / -6.03	Bell Canada 47 Dundas St Mississauga ON L5A 1V9	GEN

Generator No:	ON3925672	**PO Box No:**	
Status:		**Country:**	
Approval Years:	2010	**Choice of Contact:**	
Contam. Facility:		**Co Admin:**	
MHSW Facility:		**Phone No Admin:**	
SIC Code:	517110, 517210, 517410		
SIC Description:	Wired Telecommunications Carriers, Wireless Telecommunications Carriers (except Satellite), Satellite Telecommunications		

--Details--

Waste Code: 113
Waste Description: ACID WASTE - OTHER METALS

Map Key	Number of Records	Direction/ Distance (m)	Elev/Diff (m)	Site	DB
32	6 of 9	ESE/144.0	109.9 / -6.03	Bell 47 Dundas Street East Mississauga ON L5A 1V9	GEN

Generator No: ON8969359
Status: Registered
Approval Years: As of Dec 2018
Contam. Facility:
MHSW Facility:
SIC Code:
SIC Description:

PO Box No:
Country: Canada
Choice of Contact:
Co Admin:
Phone No Admin:

--Details--
Waste Code: 252 L
Waste Description: Waste crankcase oils and lubricants

Map Key	Number of Records	Direction/ Distance (m)	Elev/Diff (m)	Site	DB
32	7 of 9	ESE/144.0	109.9 / -6.03	BELL CANADA 47 DUNDAS STREET EAST MISSISSAUGA ON L5A 1V9	GEN

Generator No: ON0473625
Status:
Approval Years: 95,96,97,98,99,00,01
Contam. Facility:
MHSW Facility:
SIC Code: 4821
SIC Description: TELECOMMUN. CARRRIERS

PO Box No:
Country:
Choice of Contact:
Co Admin:
Phone No Admin:

--Details--
Waste Code: 146
Waste Description: OTHER SPECIFIED INORGANICS

Waste Code: 243
Waste Description: PCB'S

Map Key	Number of Records	Direction/ Distance (m)	Elev/Diff (m)	Site	DB
32	8 of 9	ESE/144.0	109.9 / -6.03	BELL CANADA 47 DUNDAS ST E SITE DECOMMISSIONED MISSISSAUGA ON L5A 1V9	NPCB

Company Code: O3240
Industry: TELEPHONE/TELECOMMUNICATION
Site Status: DELETED FEDERAL SITES
Transaction Date: 1/17/1996
Inspection Date: 8/31/1994

Map Key	Number of Records	Direction/ Distance (m)	Elev/Diff (m)	Site	DB
32	9 of 9	ESE/144.0	109.9 / -6.03	BELL CANADA 47 DUNDAS STREET EAST SITE DECOMMISSIONED; 47 DUNDAS STREET EAST MISSISSAUGA ON L5A 1V9	NPCB

Company Code: O3240
Industry: Telephone/Telecommunication
Site Status:
Transaction Date: 1/17/1996
Inspection Date: 8/31/1994

Map Key	Number of Records	Direction/ Distance (m)	Elev/Diff (m)	Site	DB
33	1 of 1	NNE/145.5	113.9 / -2.01	MISSISSAUGA HYDRO PCB 3170 KERWIN DR. C/O 3240 MAVIS RD. MISSISSAUGA ON L5C 3K1	GEN

Generator No:	ON0124329	**PO Box No:**	
Status:		**Country:**	
Approval Years:	89,90,92,93,94	**Choice of Contact:**	
Contam. Facility:		**Co Admin:**	
MHSW Facility:		**Phone No Admin:**	
SIC Code:	0000		
SIC Description:	*** NOT DEFINED ***		

34	1 of 1	SE/150.7	110.8 / -5.13	33 Dundas Street East Mississauga ON L5A 1V9	EHS

Order No:	20181003132	**Nearest Intersection:**	
Status:	C	**Municipality:**	
Report Type:	Custom Report	**Client Prov/State:**	ON
Report Date:	10-OCT-18	**Search Radius (km):**	.25
Date Received:	03-OCT-18	**X:**	-79.616222
Previous Site Name:		**Y:**	43.58147
Lot/Building Size:			
Additional Info Ordered:	Fire Insur. Maps and/or Site Plans		

35	1 of 1	WNW/151.1	122.6 / 6.69	ON	BORE

Borehole ID:	652034	**Type:**	Borehole
Use:	Geotechnical/Geological Investigation	**Status:**	
Drill Method:	Power auger	**UTM Zone:**	17
Easting:	611305	**Northing:**	4826533
Location Accuracy:		**Orig. Ground Elev m:**	114
Elev. Reliability Note:		**DEM Ground Elev m:**	121
Total Depth m:	7	**Primary Name:**	
Township:		**Concession:**	
Lot:		**Municipality:**	
Completion Date:	MAY-1967	**Static Water Level:**	-999.9
Primary Water Use:	Not Used	**Sec. Water Use:**	

--Details--

Stratum ID:	218534858	**Top Depth(m):**	0.0
Bottom Depth(m):	1.1	**Stratum Desc:**	FILL,SAND,SILT. BROWN,DENSE.
Stratum ID:	218534859	**Top Depth(m):**	1.1
Bottom Depth(m):	1.7	**Stratum Desc:**	SAND,SILT. BROWN,DENSE,AGE QUATERNARY.
Stratum ID:	218534860	**Top Depth(m):**	1.7
Bottom Depth(m):	7.0	**Stratum Desc:**	SHALE. WEATHERED,AGE ORDOVICIAN. 020 025

36	1 of 1	WNW/153.1	122.6 / 6.69	ON	WWIS

Well ID:	7257735	**Data Entry Status:**	Yes
Construction Date:		**Data Src:**	
Primary Water Use:		**Date Received:**	2/17/2016
Sec. Water Use:		**Selected Flag:**	Yes
Final Well Status:		**Abandonment Rec:**	
Water Type:		**Contractor:**	7215

Casing Material:		**Form Version:**	8
Audit No:	C31927	**Owner:**	
Tag:	A175368	**Street Name:**	
Construction Method:		**County:**	PEEL
Elevation (m):		**Municipality:**	MISSISSAUGA CITY
Elevation Reliability:		**Site Info:**	
Depth to Bedrock:		**Lot:**	
Well Depth:		**Concession:**	
Overburden/Bedrock:		**Concession Name:**	
Pump Rate:		**Easting NAD83:**	
Static Water Level:		**Northing NAD83:**	
Flowing (Y/N):		**Zone:**	
Flow Rate:		**UTM Reliability:**	
Clear/Cloudy:			

Bore Hole Information

Bore Hole ID:	1005885579	**Elevation:**	122.07
DP2BR:		**Elevrc:**	
Spatial Status:		**Zone:**	17
Code OB:		**East83:**	611303
Code OB Desc:		**Org CS:**	UTM83
Open Hole:		**North83:**	4826539
Cluster Kind:		**UTMRC:**	4
Date Completed:	14-DEC-15	**UTMRC Desc:**	margin of error : 30 m - 100 m
Remarks:		**Location Method:**	wwr
Elevrc Desc:			
Location Source Date:			
Improvement Location Source:			
Improvement Location Method:			
Source Revision Comment:			
Supplier Comment:			

37 ***1 of 1*** ***N/158.2*** ***118.4 / 2.51*** ***ON*** ***BORE***

Borehole ID:	637701	**Type:**	Borehole
Use:	Geotechnical/Geological Investigation	**Status:**	
Drill Method:	Boring	**UTM Zone:**	17
Easting:	611485	**Northing:**	4826723
Location Accuracy:		**Orig. Ground Elev m:**	118
Elev. Reliability Note:		**DEM Ground Elev m:**	119
Total Depth m:	6.4	**Primary Name:**	
Township:		**Concession:**	
Lot:		**Municipality:**	
Completion Date:	MAY-1969	**Static Water Level:**	.6
Primary Water Use:	Not Used	**Sec. Water Use:**	

--Details--

Stratum ID:	218481491	**Top Depth(m):**	0.0
Bottom Depth(m):	2.4	**Stratum Desc:**	SAND-MEDIUM. BROWN,LACUSTRINE,DENSE, AGE GLACIAL.
Stratum ID:	218481492	**Top Depth(m):**	2.4
Bottom Depth(m):	3.7	**Stratum Desc:**	SAND,GRAVEL. BROWN,FLUVIO-GLACIAL,DENSE, AGE GLACIAL, WATER STABLE AT 387.9 FEET.
Stratum ID:	218481493	**Top Depth(m):**	3.7
Bottom Depth(m):	5.5	**Stratum Desc:**	SAND-MEDIUM. BROWN,LACUSTRINE,DENSE, AGE GLACIAL.

Map Key	Number of Records	Direction/ Distance (m)	Elev/Diff (m)	Site	DB

Stratum ID:	218481494	**Top Depth(m):**	5.5
Bottom Depth(m):	6.4	**Stratum Desc:**	TILL,CLAY. GREY,GLACIAL,DENSE, AGE GLACIAL. 0000004000080030001200150018003600010

38 | **1 of 2** | **WNW/159.2** | **123.4 / 7.48** | **R.M. OF PEEL HURONTARIO ST/JOHN ST. MISSISSAUGA CITY ON** | **CA**

Certificate #:	7-0667-97-
Application Year:	97
Issue Date:	7/14/1997
Approval Type:	Municipal water
Status:	Approved
Application Type:	
Client Name:	
Client Address:	
Client City:	
Client Postal Code:	
Project Description:	
Contaminants:	
Emission Control:	

38 | **2 of 2** | **WNW/159.2** | **123.4 / 7.48** | **MISSISSAUGA CITY - LOT 15, CONC. 1 NDS JOHN ST./HURONTARIO ST./JAGUAR MISSISSAUGA CITY ON** | **CA**

Certificate #:	3-0442-92-
Application Year:	92
Issue Date:	5/5/1992
Approval Type:	Municipal sewage
Status:	Approved
Application Type:	
Client Name:	
Client Address:	
Client City:	
Client Postal Code:	
Project Description:	
Contaminants:	
Emission Control:	

39 | **1 of 1** | **SE/161.4** | **111.2 / -4.68** | **Mississauga ON** | **WWIS**

Well ID:	7263541	**Data Entry Status:**	
Construction Date:		**Data Src:**	
Primary Water Use:	Monitoring and Test Hole	**Date Received:**	5/27/2016
Sec. Water Use:	0	**Selected Flag:**	Yes
Final Well Status:	Monitoring and Test Hole	**Abandonment Rec:**	
Water Type:		**Contractor:**	7241
Casing Material:		**Form Version:**	7
Audit No:	Z231550	**Owner:**	
Tag:	A197898	**Street Name:**	5 DUNDAS STREET EAST
Construction Method:		**County:**	PEEL
Elevation (m):		**Municipality:**	MISSISSAUGA CITY
Elevation Reliability:		**Site Info:**	WKQ-008852
Depth to Bedrock:		**Lot:**	
Well Depth:		**Concession:**	
Overburden/Bedrock:		**Concession Name:**	
Pump Rate:		**Easting NAD83:**	
Static Water Level:		**Northing NAD83:**	

Flowing (Y/N):
Flow Rate:
Clear/Cloudy:
Zone:
UTM Reliability:

Bore Hole Information

Bore Hole ID:	1006013320	**Elevation:**	112.6
DP2BR:		**Elevrc:**	
Spatial Status:		**Zone:**	17
Code OB:		**East83:**	611697
Code OB Desc:		**Org CS:**	UTM83
Open Hole:		**North83:**	4826279
Cluster Kind:		**UTMRC:**	4
Date Completed:	11-APR-16	**UTMRC Desc:**	margin of error : 30 m - 100 m
Remarks:		**Location Method:**	wwr
Elevrc Desc:			
Location Source Date:			
Improvement Location Source:			
Improvement Location Method:			
Source Revision Comment:			
Supplier Comment:			

Overburden and Bedrock Materials Interval

Formation ID:	1006120611
Layer:	1
Color:	8
General Color:	BLACK
Mat1:	
Most Common Material:	
Mat2:	
Other Materials:	
Mat3:	
Other Materials:	
Formation Top Depth:	0
Formation End Depth:	.25
Formation End Depth UOM:	ft

Overburden and Bedrock Materials Interval

Formation ID:	1006120613
Layer:	3
Color:	6
General Color:	BROWN
Mat1:	06
Most Common Material:	SILT
Mat2:	05
Other Materials:	CLAY
Mat3:	28
Other Materials:	SAND
Formation Top Depth:	5
Formation End Depth:	14.5
Formation End Depth UOM:	ft

Overburden and Bedrock Materials Interval

Formation ID:	1006120614
Layer:	4
Color:	2

General Color:	GREY
Mat1:	
Most Common Material:	
Mat2:	
Other Materials:	
Mat3:	
Other Materials:	
Formation Top Depth:	14.5
Formation End Depth:	17
Formation End Depth UOM:	ft

Overburden and Bedrock Materials Interval

Formation ID:	1006120612
Layer:	2
Color:	6
General Color:	BROWN
Mat1:	28
Most Common Material:	SAND
Mat2:	06
Other Materials:	SILT
Mat3:	
Other Materials:	
Formation Top Depth:	.25
Formation End Depth:	5
Formation End Depth UOM:	ft

Annular Space/Abandonment Sealing Record

Plug ID:	1006120622
Layer:	1
Plug From:	17
Plug To:	6
Plug Depth UOM:	ft

Annular Space/Abandonment Sealing Record

Plug ID:	1006120623
Layer:	2
Plug From:	6
Plug To:	0
Plug Depth UOM:	ft

Method of Construction & Well Use

Method Construction ID:	1006120621
Method Construction Code:	D
Method Construction:	Direct Push
Other Method Construction:	

Pipe Information

Pipe ID:	1006120610
Casing No:	0
Comment:	
Alt Name:	

Construction Record - Casing

Casing ID:	1006120617
Layer:	1
Material:	5
Open Hole or Material:	PLASTIC
Depth From:	0
Depth To:	7
Casing Diameter:	2
Casing Diameter UOM:	inch
Casing Depth UOM:	ft

Construction Record - Screen

Screen ID:	1006120618
Layer:	1
Slot:	0.1
Screen Top Depth:	7
Screen End Depth:	17
Screen Material:	5
Screen Depth UOM:	ft
Screen Diameter UOM:	inch
Screen Diameter:	2.25

Water Details

Water ID:	1006120616
Layer:	
Kind Code:	
Kind:	
Water Found Depth:	
Water Found Depth UOM:	ft

Hole Diameter

Hole ID:	1006120615
Diameter:	6
Depth From:	0
Depth To:	17
Hole Depth UOM:	ft
Hole Diameter UOM:	inch

40	*1 of 2*	*NW/166.8*	*122.0 / 6.07*	***RATHBURN CLEANERS*** ***25 JOHN STREET*** ***MISSISSAUGA ON L5A 1Y5***	***GEN***

Generator No:	ON1675100	***PO Box No:***	
Status:		***Country:***	
Approval Years:	99,00,01	***Choice of Contact:***	
Contam. Facility:		***Co Admin:***	
MHSW Facility:		***Phone No Admin:***	
SIC Code:	9721		
SIC Description:	POWER LAUND./CLEANERS		

--Details--

Waste Code:	241
Waste Description:	HALOGENATED SOLVENTS

40	*2 of 2*	*NW/166.8*	*122.0 / 6.07*	***RATHBURN CLEANERS 51-019*** ***25 JOHN STREET***	***GEN***

MISSISSAUGA ON L5A 1Y5

Generator No:	ON1675100	***PO Box No:***	
Status:		***Country:***	
Approval Years:	92,93,94,95,96,97,98	***Choice of Contact:***	
Contam. Facility:		***Co Admin:***	
MHSW Facility:		***Phone No Admin:***	
SIC Code:	9721		
SIC Description:	POWER LAUND./CLEANER		

--Details--

Waste Code:	241
Waste Description:	HALOGENATED SOLVENTS

---

41 | ***1 of 1*** | ***W/175.4*** | ***122.3 / 6.37*** | ***Enbridge Gas Distribution Inc.*** | ***SPL***

25 Hillcrest Ave
Mississauga ON

Ref No:	2520-AUALZH	***Discharger Report:***	
Site No:	NA	***Material Group:***	
Incident Dt:	2017/12/22	***Client Type:***	Corporation
Year:		***Sector Type:***	Other
Incident Cause:		***Source Type:***	Pipeline/Components
Incident Event:	Collision/Accident	***Nearest Watercourse:***	
Contaminant Code:	35	***Site Name:***	Riser<UNOFFICIAL>
Contaminant Name:	NATURAL GAS (METHANE)	***Site Address:***	25 Hillcrest Ave
Contaminant Limit 1:		***Site District Office:***	Halton-Peel
Contam Limit Freq 1:	any	***Site County/District:***	Regional Municipality of Peel
Contaminant UN No 1:	1075	***Site Postal Code:***	
Contaminant Qty:	1 other - see incident description	***Site Region:***	Central
Environment Impact:		***Site Municipality:***	Mississauga
Nature of Impact:		***Site Lot:***	
Receiving Medium:		***Site Conc:***	
Receiving Env:	Air	***Northing:***	
Health/Env Conseq:	2 - Minor Environment	***Easting:***	
MOE Response:	No	***Site Geo Ref Accu:***	
Dt MOE Arvl on Scn:		***Site Geo Ref Meth:***	
MOE Reported Dt:	2017/12/22	***Site Map Datum:***	
Dt Document Closed:	2018/01/16		
Agency Involved:			
SAC Action Class:	TSSA - Fuel Safety Branch - Hydrocarbon Fuel Release/Spill		
Incident Reason:	Operator/Human Error		
Incident Summary:	TSSA FSB 3 1/4 inch line damage Made Safe		

---

42 | ***1 of 1*** | ***ESE/176.1*** | ***109.8 / -6.11*** | ***Dr.V. Jeeva Dentistry Professional Corp.*** | ***GEN***

29 C Dundas Street East
Mississauga ON L5A 1V9

Generator No:	ON6423787	***PO Box No:***	
Status:	Registered	***Country:***	Canada
Approval Years:	As of Dec 2018	***Choice of Contact:***	
Contam. Facility:		***Co Admin:***	
MHSW Facility:		***Phone No Admin:***	
SIC Code:			
SIC Description:			

--Details--

Waste Code:	148 D
Waste Description:	Misc. wastes and inorganic chemicals

Waste Code: 312 P
Waste Description: Pathological wastes

---

43 | **1 of 1** | **SE/181.6** | **110.8 / -5.12** | **UNKNOWN**
17 DUNDAS ST. EAST
MISSISSAUGA CITY ON L5A 1V9 | **SPL**

Ref No:	48511	**Discharger Report:**	
Site No:		**Material Group:**	
Incident Dt:	10/31/1990	**Client Type:**	
Year:		**Sector Type:**	
Incident Cause:	UNDERGROUND TANK LEAK	**Source Type:**	
Incident Event:		**Nearest Watercourse:**	
Contaminant Code:		**Site Name:**	
Contaminant Name:		**Site Address:**	
Contaminant Limit 1:		**Site District Office:**	
Contam Limit Freq 1:		**Site County/District:**	
Contaminant UN No 1:		**Site Postal Code:**	
Contaminant Qty:		**Site Region:**	
Environment Impact:	NOT ANTICIPATED	**Site Municipality:**	21102
Nature of Impact:		**Site Lot:**	
Receiving Medium:	LAND	**Site Conc:**	
Receiving Env:		**Northing:**	
Health/Env Conseq:		**Easting:**	
MOE Response:		**Site Geo Ref Accu:**	
Dt MOE Arvl on Scn:		**Site Geo Ref Meth:**	
MOE Reported Dt:	10/31/1990	**Site Map Datum:**	
Dt Document Closed:			
Agency Involved:			
SAC Action Class:			
Incident Reason:	ERROR		
Incident Summary:	BACKENTRY-UNKNOWN OWNER- 450 L.OIL TO GRND FROM U/G TANK,ON CITY LAND		

---

44 | **1 of 1** | **SE/183.8** | **111.8 / -4.08** | **Mississauga ON** | **WWIS**

Well ID:	7263542	**Data Entry Status:**	
Construction Date:		**Data Src:**	
Primary Water Use:	Monitoring and Test Hole	**Date Received:**	5/27/2016
Sec. Water Use:	0	**Selected Flag:**	Yes
Final Well Status:	Monitoring and Test Hole	**Abandonment Rec:**	
Water Type:		**Contractor:**	7241
Casing Material:		**Form Version:**	7
Audit No:	Z231549	**Owner:**	
Tag:	A197938	**Street Name:**	5 DUNDAS STREET EAST
Construction Method:		**County:**	PEEL
Elevation (m):		**Municipality:**	MISSISSAUGA CITY
Elevation Reliability:		**Site Info:**	WKQ-008852
Depth to Bedrock:		**Lot:**	
Well Depth:		**Concession:**	
Overburden/Bedrock:		**Concession Name:**	
Pump Rate:		**Easting NAD83:**	
Static Water Level:		**Northing NAD83:**	
Flowing (Y/N):		**Zone:**	
Flow Rate:		**UTM Reliability:**	
Clear/Cloudy:			

Bore Hole Information

Bore Hole ID:	1006013323	**Elevation:**	112.48
DP2BR:		**Elevrc:**	

Spatial Status:		***Zone:***	17
Code OB:		***East83:***	611689
Code OB Desc:		***Org CS:***	UTM83
Open Hole:		***North83:***	4826238
Cluster Kind:		***UTMRC:***	4
Date Completed:	11-APR-16	***UTMRC Desc:***	margin of error : 30 m - 100 m
Remarks:		***Location Method:***	wwr
Elevrc Desc:			
Location Source Date:			
Improvement Location Source:			
Improvement Location Method:			
Source Revision Comment:			
Supplier Comment:			

Overburden and Bedrock Materials Interval

Formation ID:	1006120646
Layer:	2
Color:	6
General Color:	BROWN
Mat1:	28
Most Common Material:	SAND
Mat2:	06
Other Materials:	SILT
Mat3:	
Other Materials:	
Formation Top Depth:	.25
Formation End Depth:	5
Formation End Depth UOM:	ft

Overburden and Bedrock Materials Interval

Formation ID:	1006120647
Layer:	3
Color:	6
General Color:	BROWN
Mat1:	06
Most Common Material:	SILT
Mat2:	28
Other Materials:	SAND
Mat3:	05
Other Materials:	CLAY
Formation Top Depth:	5
Formation End Depth:	12.5
Formation End Depth UOM:	ft

Overburden and Bedrock Materials Interval

Formation ID:	1006120645
Layer:	1
Color:	8
General Color:	BLACK
Mat1:	
Most Common Material:	
Mat2:	
Other Materials:	
Mat3:	
Other Materials:	
Formation Top Depth:	0
Formation End Depth:	.25

Formation End Depth UOM: ft

Overburden and Bedrock Materials Interval

Formation ID: 1006120648
Layer: 4
Color: 2
General Color: GREY
Mat1: 17
Most Common Material: SHALE
Mat2:
Other Materials:
Mat3:
Other Materials:
Formation Top Depth: 12.5
Formation End Depth: 17
Formation End Depth UOM: ft

Annular Space/Abandonment Sealing Record

Plug ID: 1006120656
Layer: 1
Plug From: 17
Plug To: 6
Plug Depth UOM: ft

Annular Space/Abandonment Sealing Record

Plug ID: 1006120657
Layer: 2
Plug From: 6
Plug To: 0
Plug Depth UOM: ft

Method of Construction & Well Use

Method Construction ID: 1006120655
Method Construction Code: D
Method Construction: Direct Push
Other Method Construction:

Pipe Information

Pipe ID: 1006120644
Casing No: 0
Comment:
Alt Name:

Construction Record - Casing

Casing ID: 1006120651
Layer: 1
Material: 5
Open Hole or Material: PLASTIC
Depth From: 0
Depth To: 7
Casing Diameter: 2

Casing Diameter UOM:	inch
Casing Depth UOM:	ft

Construction Record - Screen

Screen ID:	1006120652
Layer:	1
Slot:	0.1
Screen Top Depth:	7
Screen End Depth:	17
Screen Material:	5
Screen Depth UOM:	ft
Screen Diameter UOM:	inch
Screen Diameter:	2.25

Water Details

Water ID:	1006120650
Layer:	
Kind Code:	
Kind:	
Water Found Depth:	
Water Found Depth UOM:	ft

Hole Diameter

Hole ID:	1006120649
Diameter:	6
Depth From:	0
Depth To:	17
Hole Depth UOM:	ft
Hole Diameter UOM:	inch

---

45 ***1 of 1*** ***WSW/185.1*** ***120.0 / 4.06*** ***ON*** ***BORE***

Borehole ID:	654679	***Type:***	Borehole
Use:	Geotechnical/Geological Investigation	***Status:***	
Drill Method:	Power auger	***UTM Zone:***	17
Easting:	611315	***Northing:***	4826328
Location Accuracy:		***Orig. Ground Elev m:***	118
Elev. Reliability Note:		***DEM Ground Elev m:***	118
Total Depth m:	3.4	***Primary Name:***	
Township:		***Concession:***	
Lot:		***Municipality:***	
Completion Date:	MAR-1969	***Static Water Level:***	-999.9
Primary Water Use:	Not Used	***Sec. Water Use:***	

--Details--

Stratum ID:	218544334	***Top Depth(m):***	0.0
Bottom Depth(m):	0.3	***Stratum Desc:***	SOIL.
Stratum ID:	218544335	***Top Depth(m):***	0.3
Bottom Depth(m):	1.7	***Stratum Desc:***	TILL,CLAY,SHALE. GREY,HARD.
Stratum ID:	218544336	***Top Depth(m):***	1.7
Bottom Depth(m):	3.0	***Stratum Desc:***	SHALE. GREY,SOFT.
Stratum ID:	218544337	***Top Depth(m):***	3.0
Bottom Depth(m):	3.4	***Stratum Desc:***	SHALE. GREY,SOFT. 00009150000550800010030 0

Map Key	Number of Records	Direction/ Distance (m)	Elev/Diff (m)	Site	DB

46 | **1 of 1** | **S/185.2** | **115.9 / -0.04** | **45 Agnes St. Mississauga ON** | **EHS**

Order No:	20150428089	**Nearest Intersection:**	
Status:	C	**Municipality:**	Mississauga
Report Type:	RSC Report (Urban)	**Client Prov/State:**	ON
Report Date:	05-MAY-15	**Search Radius (km):**	.3
Date Received:	28-APR-15	**X:**	-79.618862
Previous Site Name:		**Y:**	43.580208
Lot/Building Size:			
Additional Info Ordered:			

47 | **1 of 1** | **W/186.6** | **122.6 / 6.72** | **25 Hillcrest Avenue Mississauga ON** | **EHS**

Order No:	20180125014	**Nearest Intersection:**	
Status:	C	**Municipality:**	
Report Type:	RSC Report (Urban)	**Client Prov/State:**	ON
Report Date:	31-JAN-18	**Search Radius (km):**	.3
Date Received:	25-JAN-18	**X:**	-79.621641
Previous Site Name:		**Y:**	43.58271
Lot/Building Size:			
Additional Info Ordered:	Fire Insur. Maps and/or Site Plans		

48 | **1 of 2** | **SSE/191.9** | **113.3 / -2.61** | **3024 Hurontario Street Mississauga ON** | **EHS**

Order No:	20150226007	**Nearest Intersection:**	
Status:	C	**Municipality:**	
Report Type:	Custom Report	**Client Prov/State:**	ON
Report Date:	03-MAR-15	**Search Radius (km):**	.25
Date Received:	26-FEB-15	**X:**	-79.617134
Previous Site Name:		**Y:**	43.580346
Lot/Building Size:			
Additional Info Ordered:			

48 | **2 of 2** | **SSE/191.9** | **113.3 / -2.61** | **FORTEX EXCAVATING INC. 3020-3024 HURONTARIO ST. MISSISSAUGA ON L5B 4M4** | **GEN**

Generator No:	ON2837626	**PO Box No:**	
Status:		**Country:**	
Approval Years:	02,03,04	**Choice of Contact:**	
Contam. Facility:		**Co Admin:**	
MHSW Facility:		**Phone No Admin:**	
SIC Code:			
SIC Description:			

--Details--

Waste Code:	221
Waste Description:	LIGHT FUELS

49 | **1 of 1** | **SSE/195.9** | **112.8 / -3.15** | **Mississauga ON** | **WWIS**

Well ID:	7277547	**Data Entry Status:**	

Construction Date:		***Data Src:***	
Primary Water Use:	Monitoring	***Date Received:***	12/23/2016
Sec. Water Use:		***Selected Flag:***	Yes
Final Well Status:	Observation Wells	***Abandonment Rec:***	
Water Type:		***Contractor:***	6607
Casing Material:		***Form Version:***	7
Audit No:	Z240268	***Owner:***	
Tag:	A209919	***Street Name:***	HURONTARIO ST
Construction Method:		***County:***	PEEL
Elevation (m):		***Municipality:***	MISSISSAUGA CITY
Elevation Reliability:		***Site Info:***	
Depth to Bedrock:		***Lot:***	
Well Depth:		***Concession:***	
Overburden/Bedrock:		***Concession Name:***	
Pump Rate:		***Easting NAD83:***	
Static Water Level:		***Northing NAD83:***	
Flowing (Y/N):		***Zone:***	
Flow Rate:		***UTM Reliability:***	
Clear/Cloudy:			

Bore Hole Information

Bore Hole ID:	1006318468	***Elevation:***	112.69
DP2BR:		***Elevrc:***	
Spatial Status:		***Zone:***	17
Code OB:		***East83:***	611677
Code OB Desc:		***Org CS:***	UTM83
Open Hole:		***North83:***	4826209
Cluster Kind:		***UTMRC:***	4
Date Completed:	18-NOV-16	***UTMRC Desc:***	margin of error : 30 m - 100 m
Remarks:		***Location Method:***	wwr
Elevrc Desc:			
Location Source Date:			
Improvement Location Source:			
Improvement Location Method:			
Source Revision Comment:			
Supplier Comment:			

Overburden and Bedrock Materials Interval

Formation ID:	1006512675
Layer:	1
Color:	6
General Color:	BROWN
Mat1:	28
Most Common Material:	SAND
Mat2:	11
Other Materials:	GRAVEL
Mat3:	79
Other Materials:	PACKED
Formation Top Depth:	0
Formation End Depth:	1
Formation End Depth UOM:	m

Overburden and Bedrock Materials Interval

Formation ID:	1006512676
Layer:	2
Color:	6
General Color:	BROWN
Mat1:	28

Most Common Material:	SAND
Mat2:	
Other Materials:	
Mat3:	77
Other Materials:	LOOSE
Formation Top Depth:	1
Formation End Depth:	3
Formation End Depth UOM:	m

Annular Space/Abandonment Sealing Record

Plug ID:	1006512684
Layer:	2
Plug From:	.3
Plug To:	1.2
Plug Depth UOM:	m

Annular Space/Abandonment Sealing Record

Plug ID:	1006512683
Layer:	1
Plug From:	0
Plug To:	.3
Plug Depth UOM:	m

Method of Construction & Well Use

Method Construction ID:	1006512682
Method Construction Code:	6
Method Construction:	Boring
Other Method Construction:	

Pipe Information

Pipe ID:	1006512674
Casing No:	0
Comment:	
Alt Name:	

Construction Record - Casing

Casing ID:	1006512679
Layer:	1
Material:	5
Open Hole or Material:	PLASTIC
Depth From:	.1
Depth To:	1.5
Casing Diameter:	5.1
Casing Diameter UOM:	cm
Casing Depth UOM:	m

Construction Record - Screen

Screen ID:	1006512680
Layer:	1
Slot:	10
Screen Top Depth:	1.5
Screen End Depth:	3

Screen Material: 5
Screen Depth UOM: m
Screen Diameter UOM: cm
Screen Diameter: 6.4

Water Details

Water ID: 1006512678
Layer:
Kind Code:
Kind:
Water Found Depth:
Water Found Depth UOM: m

Hole Diameter

Hole ID: 1006512677
Diameter: 21
Depth From: 0
Depth To: 3
Hole Depth UOM: m
Hole Diameter UOM: cm

50	1 of 3	ESE/197.1	108.5 / -7.39	Dedicated National Pharmacy (In Receivership) 55 Dundas Street East Mississauga ON L5A 1W1	GEN

Generator No: ON2782047
Status:
Approval Years: 2010
Contam. Facility:
MHSW Facility:
SIC Code: 446110
SIC Description: Pharmacies and Drug Stores

PO Box No:
Country:
Choice of Contact:
Co Admin:
Phone No Admin:

--Details--
Waste Code: 261
Waste Description: PHARMACEUTICALS

50	2 of 3	ESE/197.1	108.5 / -7.39	Dedicated National Pharmacy (In Receivership) 55 Dundas Street East Mississauga ON L5A 1W1	GEN

Generator No: ON2782047
Status:
Approval Years: 2011
Contam. Facility:
MHSW Facility:
SIC Code: 446110
SIC Description: Pharmacies and Drug Stores

PO Box No:
Country:
Choice of Contact:
Co Admin:
Phone No Admin:

--Details--
Waste Code: 261
Waste Description: PHARMACEUTICALS

50	3 of 3	ESE/197.1	108.5 / -7.39	DISPOSAL SERVICES 55 DUNDAS STREET EAST MISSISSAUGA MOTOR VEHICLE (OPERATING FLUID)	SPL

Map Key	Number of Records	Direction/ Distance (m)	Elev/Diff (m)	Site	DB
				MISSISSAUGA CITY ON L5A 1W1	

Ref No:	76340	**Discharger Report:**	
Site No:		**Material Group:**	
Incident Dt:	9/16/1992	**Client Type:**	
Year:		**Sector Type:**	
Incident Cause:	VALVE/FITTING LEAK OR FAILURE	**Source Type:**	
Incident Event:		**Nearest Watercourse:**	
Contaminant Code:		**Site Name:**	
Contaminant Name:		**Site Address:**	
Contaminant Limit 1:		**Site District Office:**	
Contam Limit Freq 1:		**Site County/District:**	
Contaminant UN No 1:		**Site Postal Code:**	
Contaminant Qty:		**Site Region:**	
Environment Impact:	NOT ANTICIPATED	**Site Municipality:**	21102
Nature of Impact:		**Site Lot:**	
Receiving Medium:	LAND	**Site Conc:**	
Receiving Env:		**Northing:**	
Health/Env Conseq:		**Easting:**	PEEL REGION
MOE Response:		**Site Geo Ref Accu:**	
Dt MOE Arvl on Scn:		**Site Geo Ref Meth:**	
MOE Reported Dt:	9/16/1992	**Site Map Datum:**	
Dt Document Closed:			
Agency Involved:			
SAC Action Class:			
Incident Reason:	EQUIPMENT FAILURE		
Incident Summary:	PACKMAN DISPOSAL SERV. 100 L. HYDRAULIC OIL TO ASPHALT WHEN LINE BROKE.		

51	1 of 1	N/197.3	117.5 / 1.54	ON	BORE

Borehole ID:	654273	**Type:**	Borehole
Use:	Geotechnical/Geological Investigation	**Status:**	
Drill Method:	Power auger	**UTM Zone:**	17
Easting:	611515	**Northing:**	4826758
Location Accuracy:		**Orig. Ground Elev m:**	118
Elev. Reliability Note:		**DEM Ground Elev m:**	118
Total Depth m:	6.2	**Primary Name:**	
Township:		**Concession:**	
Lot:		**Municipality:**	
Completion Date:	MAR-1969	**Static Water Level:**	-999.9
Primary Water Use:	Not Used	**Sec. Water Use:**	

--Details--

Stratum ID:	218542688	**Top Depth(m):**	5.5
Bottom Depth(m):	6.2	**Stratum Desc:**	SHALE. GREY. 0000503500140021001802 00RY D
Stratum ID:	218542685	**Top Depth(m):**	0.0
Bottom Depth(m):	0.2	**Stratum Desc:**	SOIL.
Stratum ID:	218542686	**Top Depth(m):**	0.2
Bottom Depth(m):	4.3	**Stratum Desc:**	SAND-FINE TO MEDIUM,GRAVEL. BROWN,DENSE.
Stratum ID:	218542687	**Top Depth(m):**	4.3
Bottom Depth(m):	5.5	**Stratum Desc:**	CLAY,SILT. GREY,STIFF.

52	1 of 1	NE/197.4	110.2 / -5.74	lot 15 con 1 ON	WWIS

Well ID:	4902211	**Data Entry Status:**	
Construction Date:		**Data Src:**	1
Primary Water Use:	Domestic	**Date Received:**	1/27/1959
Sec. Water Use:	0	**Selected Flag:**	Yes
Final Well Status:	Water Supply	**Abandonment Rec:**	
Water Type:		**Contractor:**	2613
Casing Material:		**Form Version:**	1
Audit No:		**Owner:**	
Tag:		**Street Name:**	
Construction Method:		**County:**	PEEL
Elevation (m):		**Municipality:**	MISSISSAUGA CITY
Elevation Reliability:		**Site Info:**	
Depth to Bedrock:		**Lot:**	015
Well Depth:		**Concession:**	01
Overburden/Bedrock:		**Concession Name:**	DS N
Pump Rate:		**Easting NAD83:**	
Static Water Level:		**Northing NAD83:**	
Flowing (Y/N):		**Zone:**	
Flow Rate:		**UTM Reliability:**	
Clear/Cloudy:			

Bore Hole Information

Bore Hole ID:	10317054	**Elevation:**	115.84
DP2BR:	17	**Elevrc:**	
Spatial Status:		**Zone:**	17
Code OB:	r	**East83:**	611678.6
Code OB Desc:	Bedrock	**Org CS:**	
Open Hole:		**North83:**	4826643
Cluster Kind:		**UTMRC:**	5
Date Completed:	12-NOV-58	**UTMRC Desc:**	margin of error : 100 m - 300 m
Remarks:		**Location Method:**	p5
Elevrc Desc:			
Location Source Date:			
Improvement Location Source:			
Improvement Location Method:			
Source Revision Comment:			
Supplier Comment:			

Overburden and Bedrock Materials Interval

Formation ID:	932037087
Layer:	2
Color:	3
General Color:	BLUE
Mat1:	17
Most Common Material:	SHALE
Mat2:	
Other Materials:	
Mat3:	
Other Materials:	
Formation Top Depth:	17
Formation End Depth:	51
Formation End Depth UOM:	ft

Overburden and Bedrock Materials Interval

Formation ID:	932037086
Layer:	1
Color:	6
General Color:	BROWN

Mat1:	09
Most Common Material:	MEDIUM SAND
Mat2:	11
Other Materials:	GRAVEL
Mat3:	
Other Materials:	
Formation Top Depth:	0
Formation End Depth:	17
Formation End Depth UOM:	ft

Method of Construction & Well Use

Method Construction ID:	964902211
Method Construction Code:	1
Method Construction:	Cable Tool
Other Method Construction:	

Pipe Information

Pipe ID:	10865624
Casing No:	1
Comment:	
Alt Name:	

Construction Record - Casing

Casing ID:	930524014
Layer:	1
Material:	1
Open Hole or Material:	STEEL
Depth From:	
Depth To:	22
Casing Diameter:	6
Casing Diameter UOM:	inch
Casing Depth UOM:	ft

Construction Record - Casing

Casing ID:	930524015
Layer:	2
Material:	4
Open Hole or Material:	OPEN HOLE
Depth From:	
Depth To:	51
Casing Diameter:	6
Casing Diameter UOM:	inch
Casing Depth UOM:	ft

Results of Well Yield Testing

Pump Test ID:	994902211
Pump Set At:	
Static Level:	10
Final Level After Pumping:	10
Recommended Pump Depth:	10
Pumping Rate:	10
Flowing Rate:	
Recommended Pump Rate:	10
Levels UOM:	ft
Rate UOM:	GPM
Water State After Test Code:	1

Water State After Test: CLEAR
Pumping Test Method: 1
Pumping Duration HR: 4
Pumping Duration MIN: 0
Flowing: N

Water Details

Water ID: 933790212
Layer: 1
Kind Code: 1
Kind: FRESH
Water Found Depth: 40
Water Found Depth UOM: ft

53	1 of 2	WSW/198.5	122.5 / 6.63	33 Hillcrest Avenue Mississauga ON L5B 1K5	EHS

Order No: 20110111085
Status: C
Report Type: Standard Report
Report Date: 1/20/2011
Date Received: 1/11/2011 1:49:05 PM
Previous Site Name:
Lot/Building Size: approx. 1 acre
Additional Info Ordered:

Nearest Intersection:
Municipality:
Client Prov/State: ON
Search Radius (km): 0.25
X: -79.621528
Y: 43.582265

53	2 of 2	WSW/198.5	122.5 / 6.63	PARADISE ITALIAN BAKERY & CAFE 33 HILLCREST AVE MISSISSAUGA ON L5B 1K5	SCT

Established: 1990
Plant Size (ft²): 0
Employment: 5

--Details--
Description: BREAD AND OTHER BAKERY PRODUCTS, EXCEPT COOKIES AND CRACKERS
SIC/NAICS Code: 2051

54	1 of 1	SE/198.6	111.9 / -4.03	CIBC CORPORATE REAL ESTATE 5 DUNDAS STREET EAST MISSISSAUGA ON L5A 1V9	GEN

Generator No: ON9064290
Status:
Approval Years: 2016
Contam. Facility: No
MHSW Facility: No
SIC Code: 541990
SIC Description: ALL OTHER PROFESSIONAL, SCIENTIFIC AND TECHNICAL SERVICES

PO Box No:
Country: Canada
Choice of Contact: CO_OFFICIAL
Co Admin:
Phone No Admin:

--Details--
Waste Code: 150
Waste Description: INERT INORGANIC WASTES

55	1 of 1	SE/199.2	111.5 / -4.44	Mississauga ON	WWIS

Well ID:	7263543	**Data Entry Status:**	
Construction Date:		**Data Src:**	
Primary Water Use:	Monitoring and Test Hole	**Date Received:**	5/27/2016
Sec. Water Use:	0	**Selected Flag:**	Yes
Final Well Status:	Monitoring and Test Hole	**Abandonment Rec:**	
Water Type:		**Contractor:**	7241
Casing Material:		**Form Version:**	7
Audit No:	Z231548	**Owner:**	
Tag:	A194940	**Street Name:**	5 DUNDAS STREET EAST
Construction Method:		**County:**	PEEL
Elevation (m):		**Municipality:**	MISSISSAUGA CITY
Elevation Reliability:		**Site Info:**	WKQ-008852
Depth to Bedrock:		**Lot:**	
Well Depth:		**Concession:**	
Overburden/Bedrock:		**Concession Name:**	
Pump Rate:		**Easting NAD83:**	
Static Water Level:		**Northing NAD83:**	
Flowing (Y/N):		**Zone:**	
Flow Rate:		**UTM Reliability:**	
Clear/Cloudy:			

Bore Hole Information

Bore Hole ID:	1006013365	**Elevation:**	112.07
DP2BR:		**Elevrc:**	
Spatial Status:		**Zone:**	17
Code OB:		**East83:**	611714
Code OB Desc:		**Org CS:**	UTM83
Open Hole:		**North83:**	4826242
Cluster Kind:		**UTMRC:**	4
Date Completed:	11-APR-16	**UTMRC Desc:**	margin of error : 30 m - 100 m
Remarks:		**Location Method:**	wwr
Elevrc Desc:			
Location Source Date:			
Improvement Location Source:			
Improvement Location Method:			
Source Revision Comment:			
Supplier Comment:			

Overburden and Bedrock Materials Interval

Formation ID:	1006120953
Layer:	2
Color:	6
General Color:	BROWN
Mat1:	28
Most Common Material:	SAND
Mat2:	06
Other Materials:	SILT
Mat3:	
Other Materials:	
Formation Top Depth:	.25
Formation End Depth:	5
Formation End Depth UOM:	ft

Overburden and Bedrock Materials Interval

Formation ID:	1006120952
Layer:	1
Color:	8

General Color:	BLACK
Mat1:	
Most Common Material:	
Mat2:	
Other Materials:	
Mat3:	
Other Materials:	
Formation Top Depth:	0
Formation End Depth:	.25
Formation End Depth UOM:	ft

Overburden and Bedrock Materials Interval

Formation ID:	1006120954
Layer:	3
Color:	6
General Color:	BROWN
Mat1:	06
Most Common Material:	SILT
Mat2:	05
Other Materials:	CLAY
Mat3:	
Other Materials:	
Formation Top Depth:	5
Formation End Depth:	14
Formation End Depth UOM:	ft

Overburden and Bedrock Materials Interval

Formation ID:	1006120955
Layer:	4
Color:	2
General Color:	GREY
Mat1:	17
Most Common Material:	SHALE
Mat2:	
Other Materials:	
Mat3:	
Other Materials:	
Formation Top Depth:	14
Formation End Depth:	17
Formation End Depth UOM:	ft

Annular Space/Abandonment Sealing Record

Plug ID:	1006120964
Layer:	2
Plug From:	6
Plug To:	0
Plug Depth UOM:	ft

Annular Space/Abandonment Sealing Record

Plug ID:	1006120963
Layer:	1
Plug From:	17
Plug To:	6
Plug Depth UOM:	ft

Method of Construction & Well Use

Method Construction ID:	1006120962
Method Construction Code:	D
Method Construction:	Direct Push
Other Method Construction:	

Pipe Information

Pipe ID:	1006120951
Casing No:	0
Comment:	
Alt Name:	

Construction Record - Casing

Casing ID:	1006120958
Layer:	1
Material:	5
Open Hole or Material:	PLASTIC
Depth From:	0
Depth To:	7
Casing Diameter:	2
Casing Diameter UOM:	inch
Casing Depth UOM:	ft

Construction Record - Screen

Screen ID:	1006120959
Layer:	1
Slot:	0.1
Screen Top Depth:	7
Screen End Depth:	17
Screen Material:	5
Screen Depth UOM:	ft
Screen Diameter UOM:	inch
Screen Diameter:	2.25

Water Details

Water ID:	1006120957
Layer:	
Kind Code:	
Kind:	
Water Found Depth:	
Water Found Depth UOM:	ft

Hole Diameter

Hole ID:	1006120956
Diameter:	6
Depth From:	0
Depth To:	17
Hole Depth UOM:	ft
Hole Diameter UOM:	inch

56	*1 of 1*	*ESE/201.7*	*109.8 / -6.06*	***The Regional Municipality of Peel 39 Dundas St. E at Hurontario St.***	***SPL***

Mississauga ON

Ref No:	5850-ANDBCP	**Discharger Report:**	
Site No:		**Material Group:**	
Incident Dt:	6/16/2017	**Client Type:**	Municipal Government
Year:		**Sector Type:**	Miscellaneous Communal
Incident Cause:		**Source Type:**	Valve/Fitting/Piping
Incident Event:	Leak/Break	**Nearest Watercourse:**	
Contaminant Code:	43	**Site Name:**	Water Main Break<UNOFFICIAL>
Contaminant Name:	SEDIMENT(SUSPENDED SOLIDS/ SAND/ SILT)	**Site Address:**	39 Dundas St. E at Hurontario St.
Contaminant Limit 1:		**Site District Office:**	Halton-Peel
Contam Limit Freq 1:		**Site County/District:**	Regional Municipality of Peel
Contaminant UN No 1:	n/a	**Site Postal Code:**	
Contaminant Qty:	0 other - see incident description	**Site Region:**	Central
Environment Impact:		**Site Municipality:**	Mississauga
Nature of Impact:		**Site Lot:**	
Receiving Medium:		**Site Conc:**	
Receiving Env:	Land; Surface Water; Source Water Zone	**Northing:**	4826361.42
Health/Env Conseq:	2 - Minor Environment	**Easting:**	611854.47
MOE Response:		**Site Geo Ref Accu:**	
Dt MOE Arvl on Scn:		**Site Geo Ref Meth:**	
MOE Reported Dt:	6/16/2017	**Site Map Datum:**	
Dt Document Closed:			
Agency Involved:			
SAC Action Class:			
Incident Reason:	Unknown / N/A		
Incident Summary:	DWMD: Region of Peel: Water Main Break, Silt to Cooksville Creek		

57	1 of 1	NNW/201.9	120.8 / 4.93	**37 John St** **Mississauga ON L5A1Y5**	EHS

Order No:	20170919051	**Nearest Intersection:**	
Status:	C	**Municipality:**	
Report Type:	Standard Report	**Client Prov/State:**	ON
Report Date:	22-SEP-17	**Search Radius (km):**	.25
Date Received:	19-SEP-17	**X:**	-79.620566
Previous Site Name:		**Y:**	43.585258
Lot/Building Size:			
Additional Info Ordered:	Fire Insur. Maps and/or Site Plans		

58	1 of 1	NNW/203.2	120.6 / 4.71	**37 John Street** **Mississauga ON L5A 1Y5**	EHS

Order No:	20011108004	**Nearest Intersection:**	
Status:	C	**Municipality:**	
Report Type:	Complete Report	**Client Prov/State:**	ON
Report Date:	11/16/01	**Search Radius (km):**	0.25
Date Received:	11/8/01	**X:**	-79.620217
Previous Site Name:		**Y:**	43.584879
Lot/Building Size:			
Additional Info Ordered:			

59	1 of 1	SE/204.1	111.9 / -4.02	**5 Dundas Street East** **Mississauga ON**	EHS

Order No:	20160122047	**Nearest Intersection:**	
Status:	C	**Municipality:**	
Report Type:	Custom Report	**Client Prov/State:**	ON
Report Date:	27-JAN-16	**Search Radius (km):**	.25

Date Received:	22-JAN-16	**X:**	-79.616471
Previous Site Name:		**Y:**	43.580598
Lot/Building Size:			
Additional Info Ordered:			

60 | **1 of 1** | **S/206.0** | **115.9 / 0.02** | **ON** | **WWIS**

Well ID:	7198638	**Data Entry Status:**	
Construction Date:		**Data Src:**	
Primary Water Use:	Monitoring	**Date Received:**	3/14/2013
Sec. Water Use:		**Selected Flag:**	Yes
Final Well Status:	Observation Wells	**Abandonment Rec:**	
Water Type:		**Contractor:**	7472
Casing Material:		**Form Version:**	7
Audit No:	Z166630	**Owner:**	
Tag:	A144253	**Street Name:**	45 AGNES ST.
Construction Method:		**County:**	PEEL
Elevation (m):		**Municipality:**	MISSISSAUGA CITY
Elevation Reliability:		**Site Info:**	
Depth to Bedrock:		**Lot:**	
Well Depth:		**Concession:**	
Overburden/Bedrock:		**Concession Name:**	
Pump Rate:		**Easting NAD83:**	
Static Water Level:		**Northing NAD83:**	
Flowing (Y/N):		**Zone:**	
Flow Rate:		**UTM Reliability:**	
Clear/Cloudy:			

Bore Hole Information

Bore Hole ID:	1004263735	**Elevation:**	115.33
DP2BR:		**Elevrc:**	
Spatial Status:		**Zone:**	17
Code OB:		**East83:**	611508
Code OB Desc:		**Org CS:**	UTM83
Open Hole:		**North83:**	4826155
Cluster Kind:		**UTMRC:**	4
Date Completed:	21-FEB-13	**UTMRC Desc:**	margin of error : 30 m - 100 m
Remarks:		**Location Method:**	wwr
Elevrc Desc:			
Location Source Date:			
Improvement Location Source:			
Improvement Location Method:			
Source Revision Comment:			
Supplier Comment:			

Overburden and Bedrock Materials Interval

Formation ID:	1004898147
Layer:	1
Color:	
General Color:	
Mat1:	28
Most Common Material:	SAND
Mat2:	01
Other Materials:	FILL
Mat3:	
Other Materials:	
Formation Top Depth:	0
Formation End Depth:	3.6

Formation End Depth UOM: m

Overburden and Bedrock Materials Interval

Formation ID: 1004898148
Layer: 2
Color: 2
General Color: GREY
Mat1: 17
Most Common Material: SHALE
Mat2: 26
Other Materials: ROCK
Mat3: 73
Other Materials: HARD
Formation Top Depth: 3.6
Formation End Depth: 12.1
Formation End Depth UOM: m

Annular Space/Abandonment Sealing Record

Plug ID: 1004898156
Layer: 1
Plug From: 0
Plug To: 5.6
Plug Depth UOM: m

Annular Space/Abandonment Sealing Record

Plug ID: 1004898157
Layer: 2
Plug From: 5.6
Plug To: 12.1
Plug Depth UOM: m

Method of Construction & Well Use

Method Construction ID: 1004898155
Method Construction Code: 6
Method Construction: Boring
Other Method Construction:

Pipe Information

Pipe ID: 1004898146
Casing No: 0
Comment:
Alt Name:

Construction Record - Casing

Casing ID: 1004898152
Layer: 1
Material: 5
Open Hole or Material: PLASTIC
Depth From: 0
Depth To: 6.1
Casing Diameter: 3.9

Casing Diameter UOM:	cm
Casing Depth UOM:	m

Construction Record - Screen

Screen ID:	1004898153
Layer:	1
Slot:	10
Screen Top Depth:	6.1
Screen End Depth:	12.1
Screen Material:	5
Screen Depth UOM:	m
Screen Diameter UOM:	cm
Screen Diameter:	4.9

Water Details

Water ID:	1004898151
Layer:	
Kind Code:	
Kind:	
Water Found Depth:	
Water Found Depth UOM:	m

Hole Diameter

Hole ID:	1004898149
Diameter:	15
Depth From:	0
Depth To:	6.5
Hole Depth UOM:	m
Hole Diameter UOM:	cm

Hole Diameter

Hole ID:	1004898150
Diameter:	7.6
Depth From:	6.5
Depth To:	12.1
Hole Depth UOM:	m
Hole Diameter UOM:	cm

---

61 ***1 of 1*** ***WNW/208.6*** ***124.9 / 9.01*** ***ON*** ***BORE***

Borehole ID:	652033	***Type:***	Borehole
Use:	Geotechnical/Geological Investigation	***Status:***	
Drill Method:	Power auger	***UTM Zone:***	17
Easting:	611255	***Northing:***	4826583
Location Accuracy:		***Orig. Ground Elev m:***	113
Elev. Reliability Note:		***DEM Ground Elev m:***	124
Total Depth m:	6.4	***Primary Name:***	
Township:		***Concession:***	
Lot:		***Municipality:***	
Completion Date:	MAY-1967	***Static Water Level:***	-999.9
Primary Water Use:	Not Used	***Sec. Water Use:***	

--Details--

Stratum ID:	218534856	***Top Depth(m):***	0.0
Bottom Depth(m):	1.6	***Stratum Desc:***	FILL,SAND,SILT,CLAY.COMPACT.

Stratum ID:	218534857	**Top Depth(m):**	1.6
Bottom Depth(m):	6.4	**Stratum Desc:**	SHALE. WEATHERED,SEAMS, AGE ORDOVICIAN. WEATHERED

62 | **1 of 1** | **NW/209.9** | **122.7 / 6.82** | **lot 15 con 1 ON** | **WWIS**

Well ID:	4902210	**Data Entry Status:**	
Construction Date:		**Data Src:**	1
Primary Water Use:	Industrial	**Date Received:**	4/27/1964
Sec. Water Use:	0	**Selected Flag:**	Yes
Final Well Status:	Water Supply	**Abandonment Rec:**	
Water Type:		**Contractor:**	1308
Casing Material:		**Form Version:**	1
Audit No:		**Owner:**	
Tag:		**Street Name:**	
Construction Method:		**County:**	PEEL
Elevation (m):		**Municipality:**	MISSISSAUGA CITY
Elevation Reliability:		**Site Info:**	
Depth to Bedrock:		**Lot:**	015
Well Depth:		**Concession:**	01
Overburden/Bedrock:		**Concession Name:**	DS N
Pump Rate:		**Easting NAD83:**	
Static Water Level:		**Northing NAD83:**	
Flowing (Y/N):		**Zone:**	
Flow Rate:		**UTM Reliability:**	
Clear/Cloudy:			

Bore Hole Information

Bore Hole ID:	10317053	**Elevation:**	122.78
DP2BR:		**Elevrc:**	
Spatial Status:		**Zone:**	17
Code OB:	o	**East83:**	611310.6
Code OB Desc:	Overburden	**Org CS:**	
Open Hole:		**North83:**	4826698
Cluster Kind:		**UTMRC:**	5
Date Completed:	11-JAN-64	**UTMRC Desc:**	margin of error : 100 m - 300 m
Remarks:		**Location Method:**	p5
Elevrc Desc:			
Location Source Date:			
Improvement Location Source:			
Improvement Location Method:			
Source Revision Comment:			
Supplier Comment:			

Overburden and Bedrock Materials Interval

Formation ID:	932037083
Layer:	1
Color:	6
General Color:	BROWN
Mat1:	05
Most Common Material:	CLAY
Mat2:	09
Other Materials:	MEDIUM SAND
Mat3:	
Other Materials:	
Formation Top Depth:	0
Formation End Depth:	9
Formation End Depth UOM:	ft

Overburden and Bedrock Materials Interval

Formation ID:	932037084
Layer:	2
Color:	6
General Color:	BROWN
Mat1:	09
Most Common Material:	MEDIUM SAND
Mat2:	
Other Materials:	
Mat3:	
Other Materials:	
Formation Top Depth:	9
Formation End Depth:	26
Formation End Depth UOM:	ft

Overburden and Bedrock Materials Interval

Formation ID:	932037085
Layer:	3
Color:	3
General Color:	BLUE
Mat1:	05
Most Common Material:	CLAY
Mat2:	09
Other Materials:	MEDIUM SAND
Mat3:	
Other Materials:	
Formation Top Depth:	26
Formation End Depth:	27
Formation End Depth UOM:	ft

Method of Construction & Well Use

Method Construction ID:	964902210
Method Construction Code:	6
Method Construction:	Boring
Other Method Construction:	

Pipe Information

Pipe ID:	10865623
Casing No:	1
Comment:	
Alt Name:	

Construction Record - Casing

Casing ID:	930524013
Layer:	1
Material:	3
Open Hole or Material:	CONCRETE
Depth From:	
Depth To:	27
Casing Diameter:	30
Casing Diameter UOM:	inch
Casing Depth UOM:	ft

Results of Well Yield Testing

Pump Test ID:	994902210
Pump Set At:	
Static Level:	15
Final Level After Pumping:	25
Recommended Pump Depth:	25
Pumping Rate:	1
Flowing Rate:	
Recommended Pump Rate:	1
Levels UOM:	ft
Rate UOM:	GPM
Water State After Test Code:	1
Water State After Test:	CLEAR
Pumping Test Method:	1
Pumping Duration HR:	1
Pumping Duration MIN:	0
Flowing:	N

Water Details

Water ID:	933790211
Layer:	1
Kind Code:	1
Kind:	FRESH
Water Found Depth:	15
Water Found Depth UOM:	ft

63 ***1 of 1*** ***SE/212.1*** ***111.9 / -4.02*** ***Mississauga ON*** ***WWIS***

Well ID:	7263544	***Data Entry Status:***	
Construction Date:		***Data Src:***	
Primary Water Use:	Monitoring and Test Hole	***Date Received:***	5/27/2016
Sec. Water Use:	0	***Selected Flag:***	Yes
Final Well Status:	Monitoring and Test Hole	***Abandonment Rec:***	
Water Type:		***Contractor:***	7241
Casing Material:		***Form Version:***	7
Audit No:	Z231466	***Owner:***	
Tag:	A197985	***Street Name:***	5 DUNDAS STREET EAST
Construction Method:		***County:***	PEEL
Elevation (m):		***Municipality:***	MISSISSAUGA CITY
Elevation Reliability:		***Site Info:***	WKQ-008919
Depth to Bedrock:		***Lot:***	
Well Depth:		***Concession:***	
Overburden/Bedrock:		***Concession Name:***	
Pump Rate:		***Easting NAD83:***	
Static Water Level:		***Northing NAD83:***	
Flowing (Y/N):		***Zone:***	
Flow Rate:		***UTM Reliability:***	
Clear/Cloudy:			

Bore Hole Information

Bore Hole ID:	1006013409	***Elevation:***	112.08
DP2BR:		***Elevrc:***	
Spatial Status:		***Zone:***	17
Code OB:		***East83:***	611711
Code OB Desc:		***Org CS:***	UTM83
Open Hole:		***North83:***	4826220
Cluster Kind:		***UTMRC:***	4
Date Completed:	24-APR-16	***UTMRC Desc:***	margin of error : 30 m - 100 m

Remarks:
Elevrc Desc:
Location Source Date:
Improvement Location Source:
Improvement Location Method:
Source Revision Comment:
Supplier Comment:
Location Method: wwr

Overburden and Bedrock Materials Interval

Formation ID: 1006121033
Layer: 3
Color: 2
General Color: GREY
Mat1: 05
Most Common Material: CLAY
Mat2:
Other Materials:
Mat3:
Other Materials:
Formation Top Depth: 2
Formation End Depth: 4.5
Formation End Depth UOM: ft

Overburden and Bedrock Materials Interval

Formation ID: 1006121032
Layer: 2
Color: 6
General Color: BROWN
Mat1: 01
Most Common Material: FILL
Mat2:
Other Materials:
Mat3:
Other Materials:
Formation Top Depth: .5
Formation End Depth: 2
Formation End Depth UOM: ft

Overburden and Bedrock Materials Interval

Formation ID: 1006121031
Layer: 1
Color: 2
General Color: GREY
Mat1:
Most Common Material:
Mat2:
Other Materials:
Mat3:
Other Materials:
Formation Top Depth: 0
Formation End Depth: .5
Formation End Depth UOM: ft

Annular Space/Abandonment Sealing Record

Plug ID: 1006121042
Layer: 2
Plug From: .5
Plug To: 1.5
Plug Depth UOM: ft

Annular Space/Abandonment Sealing Record

Plug ID: 1006121043
Layer: 3
Plug From: 1.5
Plug To: 4.5
Plug Depth UOM: ft

Annular Space/Abandonment Sealing Record

Plug ID: 1006121041
Layer: 1
Plug From: 0
Plug To: .5
Plug Depth UOM: ft

Method of Construction & Well Use

Method Construction ID: 1006121040
Method Construction Code: D
Method Construction: Direct Push
Other Method Construction:

Pipe Information

Pipe ID: 1006121030
Casing No: 0
Comment:
Alt Name:

Construction Record - Casing

Casing ID: 1006121036
Layer: 1
Material: 5
Open Hole or Material: PLASTIC
Depth From: 0
Depth To: 2
Casing Diameter: 1.25
Casing Diameter UOM: inch
Casing Depth UOM: ft

Construction Record - Screen

Screen ID: 1006121037
Layer: 1
Slot: 10
Screen Top Depth: 2
Screen End Depth: 4.5
Screen Material: 5
Screen Depth UOM: ft
Screen Diameter UOM: inch

Screen Diameter: 1.5

Water Details

Water ID: 1006121035
Layer:
Kind Code:
Kind:
Water Found Depth:
Water Found Depth UOM: ft

Hole Diameter

Hole ID: 1006121034
Diameter: 2.25
Depth From: 0
Depth To: 4.5
Hole Depth UOM: ft
Hole Diameter UOM: inch

64	1 of 14	SW/215.3	117.9 / 1.96	PEEL BOARD OF EDUCATION 30-190 T.L. KENNEDY S.S. 3100 HURONTARIO STREET MISSISSAUGA ON L5B 1N7	GEN

Generator No: ON0359821
Status:
Approval Years: 92,93,94,95,96
Contam. Facility:
MHSW Facility:
SIC Code: 8511
SIC Description: ELEMT./SECON. EDUC.

PO Box No:
Country:
Choice of Contact:
Co Admin:
Phone No Admin:

--Details--
Waste Code: 148
Waste Description: INORGANIC LABORATORY CHEMICALS

Waste Code: 213
Waste Description: PETROLEUM DISTILLATES

Waste Code: 251
Waste Description: OIL SKIMMINGS & SLUDGES

Waste Code: 252
Waste Description: WASTE OILS & LUBRICANTS

Waste Code: 263
Waste Description: ORGANIC LABORATORY CHEMICALS

Waste Code: 264
Waste Description: PHOTOPROCESSING WASTES

64	2 of 14	SW/215.3	117.9 / 1.96	Peel District School Board Human Resources Support Services 3100 Hurontario Street Mississauga ON L5B 1N7	GEN

Generator No: ON0359821
Status: Registered
Approval Years: As of Dec 2018
Contam. Facility:
MHSW Facility:

PO Box No:
Country: Canada
Choice of Contact:
Co Admin:
Phone No Admin:

SIC Code:
SIC Description:

--Details--

Waste Code: 148 C
Waste Description: Misc. wastes and inorganic chemicals

Waste Code: 148 R
Waste Description: Misc. wastes and inorganic chemicals

Waste Code: 148 T
Waste Description: Misc. wastes and inorganic chemicals

Waste Code: 243 D
Waste Description: PCB

Waste Code: 252 L
Waste Description: Waste crankcase oils and lubricants

Waste Code: 263 I
Waste Description: Misc. waste organic chemicals

Waste Code: 264 L
Waste Description: Photoprocessing wastes

Waste Code: 264 T
Waste Description: Photoprocessing wastes

64	3 of 14	SW/215.3	117.9 / 1.96	Peel District School Board 3100 Hurontario Street Mississauga ON L5B 1N7	GEN

Generator No: ON0359821
Status:
Approval Years: 2016
Contam. Facility: No
MHSW Facility: No
SIC Code: 611710
SIC Description: EDUCATIONAL SUPPORT SERVICES

PO Box No:
Country: Canada
Choice of Contact: CO_OFFICIAL
Co Admin:
Phone No Admin:

--Details--

Waste Code: 213
Waste Description: PETROLEUM DISTILLATES

Waste Code: 251
Waste Description: OIL SKIMMINGS & SLUDGES

Waste Code: 112
Waste Description: ACID WASTE - HEAVY METALS

Waste Code: 212
Waste Description: ALIPHATIC SOLVENTS

Waste Code: 148
Waste Description: INORGANIC LABORATORY CHEMICALS

Waste Code: 264
Waste Description: PHOTOPROCESSING WASTES

Waste Code: 263
Waste Description: ORGANIC LABORATORY CHEMICALS

Waste Code: 146
Waste Description: OTHER SPECIFIED INORGANICS

Waste Code: 252
Waste Description: WASTE OILS & LUBRICANTS

Waste Code: 122
Waste Description: ALKALINE WASTES - OTHER METALS

Waste Code: 243
Waste Description: PCBS

Waste Code: 242
Waste Description: HALOGENATED PESTICIDES

64	4 of 14	SW/215.3	117.9 / 1.96	Peel District School Board 3100 Hurontario Street Mississauga ON L5B 1N7	GEN

Generator No: ON0359821
Status:
Approval Years: 2010
Contam. Facility:
MHSW Facility:
SIC Code: 611710
SIC Description: Educational Support Services

PO Box No:
Country:
Choice of Contact:
Co Admin:
Phone No Admin:

--Details--
Waste Code: 112
Waste Description: ACID WASTE - HEAVY METALS

Waste Code: 212
Waste Description: ALIPHATIC SOLVENTS

Waste Code: 146
Waste Description: OTHER SPECIFIED INORGANICS

Waste Code: 251
Waste Description: OIL SKIMMINGS & SLUDGES

Waste Code: 252
Waste Description: WASTE OILS & LUBRICANTS

Waste Code: 242
Waste Description: HALOGENATED PESTICIDES

Waste Code: 263
Waste Description: ORGANIC LABORATORY CHEMICALS

Waste Code: 264
Waste Description: PHOTOPROCESSING WASTES

Waste Code: 148
Waste Description: INORGANIC LABORATORY CHEMICALS

Waste Code: 213
Waste Description: PETROLEUM DISTILLATES

Waste Code: 122
Waste Description: ALKALINE WASTES - OTHER METALS

Map Key	Number of Records	Direction/ Distance (m)	Elev/Diff (m)	Site	DB
64	5 of 14	SW/215.3	117.9 / 1.96	PEEL DISTRICT SCHOOL BOARD T.L. KENNEDY S.S. 3100 HURONTARIO STREET MISSISSAUGA ON L5B 1N7	GEN

Generator No: ON0359821
Status:
Approval Years: 97
Contam. Facility:
MHSW Facility:
SIC Code: 8511
SIC Description: ELEMT./SECON. EDUC.

PO Box No:
Country:
Choice of Contact:
Co Admin:
Phone No Admin:

--Details--

Waste Code: 264
Waste Description: PHOTOPROCESSING WASTES

Waste Code: 251
Waste Description: OIL SKIMMINGS & SLUDGES

Waste Code: 252
Waste Description: WASTE OILS & LUBRICANTS

Waste Code: 263
Waste Description: ORGANIC LABORATORY CHEMICALS

Waste Code: 148
Waste Description: INORGANIC LABORATORY CHEMICALS

Waste Code: 213
Waste Description: PETROLEUM DISTILLATES

Map Key	Number of Records	Direction/ Distance (m)	Elev/Diff (m)	Site	DB
64	6 of 14	SW/215.3	117.9 / 1.96	Peel District School Board 3100 Hurontario Street Mississauga ON L5B 1N7	GEN

Generator No: ON0359821
Status:
Approval Years: 2012
Contam. Facility:
MHSW Facility:
SIC Code: 611710
SIC Description: Educational Support Services

PO Box No:
Country:
Choice of Contact:
Co Admin:
Phone No Admin:

--Details--

Waste Code: 146
Waste Description: OTHER SPECIFIED INORGANICS

Waste Code: 213
Waste Description: PETROLEUM DISTILLATES

Waste Code: 122
Waste Description: ALKALINE WASTES - OTHER METALS

Waste Code: 263
Waste Description: ORGANIC LABORATORY CHEMICALS

Waste Code: 112
Waste Description: ACID WASTE - HEAVY METALS

Waste Code: 242
Waste Description: HALOGENATED PESTICIDES

Waste Code: 212
Waste Description: ALIPHATIC SOLVENTS

Waste Code: 252
Waste Description: WASTE OILS & LUBRICANTS

Waste Code: 264
Waste Description: PHOTOPROCESSING WASTES

Waste Code: 251
Waste Description: OIL SKIMMINGS & SLUDGES

Waste Code: 148
Waste Description: INORGANIC LABORATORY CHEMICALS

64	7 of 14	SW/215.3	117.9 / 1.96	Peel District School Board 3100 Hurontario Street Mississauga ON L5B 1N7	GEN

Generator No: ON0359821
Status:
Approval Years: 2009
Contam. Facility:
MHSW Facility:
SIC Code: 611710
SIC Description: Educational Support Services

PO Box No:
Country:
Choice of Contact:
Co Admin:
Phone No Admin:

--Details--

Waste Code: 112
Waste Description: ACID WASTE - HEAVY METALS

Waste Code: 122
Waste Description: ALKALINE WASTES - OTHER METALS

Waste Code: 146
Waste Description: OTHER SPECIFIED INORGANICS

Waste Code: 148
Waste Description: INORGANIC LABORATORY CHEMICALS

Waste Code: 212
Waste Description: ALIPHATIC SOLVENTS

Waste Code: 213
Waste Description: PETROLEUM DISTILLATES

Waste Code: 242
Waste Description: HALOGENATED PESTICIDES

Waste Code: 251
Waste Description: OIL SKIMMINGS & SLUDGES

Waste Code: 252
Waste Description: WASTE OILS & LUBRICANTS

Waste Code: 263
Waste Description: ORGANIC LABORATORY CHEMICALS

Waste Code: 264
Waste Description: PHOTOPROCESSING WASTES

Map Key	Number of Records	Direction/ Distance (m)	Elev/Diff (m)	Site	DB
64	8 of 14	SW/215.3	117.9 / 1.96	Peel District School Board 3100 Hurontario Street Mississauga ON	GEN

Generator No: ON0359821
Status:
Approval Years: 2013
Contam. Facility:
MHSW Facility:
SIC Code: 611710
SIC Description: EDUCATIONAL SUPPORT SERVICES

PO Box No:
Country:
Choice of Contact:
Co Admin:
Phone No Admin:

--Details--

Waste Code: 243
Waste Description: PCBS

Waste Code: 148
Waste Description: INORGANIC LABORATORY CHEMICALS

Waste Code: 146
Waste Description: OTHER SPECIFIED INORGANICS

Waste Code: 252
Waste Description: WASTE OILS & LUBRICANTS

Waste Code: 212
Waste Description: ALIPHATIC SOLVENTS

Waste Code: 263
Waste Description: ORGANIC LABORATORY CHEMICALS

Waste Code: 264
Waste Description: PHOTOPROCESSING WASTES

Waste Code: 242
Waste Description: HALOGENATED PESTICIDES

Waste Code: 122
Waste Description: ALKALINE WASTES - OTHER METALS

Waste Code: 251
Waste Description: OIL SKIMMINGS & SLUDGES

Waste Code: 112
Waste Description: ACID WASTE - HEAVY METALS

Waste Code: 213
Waste Description: PETROLEUM DISTILLATES

Map Key	Number of Records	Direction/ Distance (m)	Elev/Diff (m)	Site	DB
64	9 of 14	SW/215.3	117.9 / 1.96	PEEL DISTRICT SCHOOL BOARD T.L. KENNEDY SECONDARY SCHOOL 3100 HURONTARIO STREET MISSISSAUGA ON L5B 1N7	GEN

Generator No: ON0359821
Status:
Approval Years: 98,99,00,01,02,03,04
Contam. Facility:
MHSW Facility:
SIC Code: 8511
SIC Description: ELEMT./SECON. EDUC.

PO Box No:
Country:
Choice of Contact:
Co Admin:
Phone No Admin:

--Details--

Waste Code: 242
Waste Description: HALOGENATED PESTICIDES

Waste Code: 251
Waste Description: OIL SKIMMINGS & SLUDGES

Waste Code: 252
Waste Description: WASTE OILS & LUBRICANTS

Waste Code: 263
Waste Description: ORGANIC LABORATORY CHEMICALS

Waste Code: 264
Waste Description: PHOTOPROCESSING WASTES

Waste Code: 148
Waste Description: INORGANIC LABORATORY CHEMICALS

Waste Code: 212
Waste Description: ALIPHATIC SOLVENTS

Waste Code: 213
Waste Description: PETROLEUM DISTILLATES

---

64 | ***10 of 14*** | ***SW/215.3*** | ***117.9 / 1.96*** | ***Peel District School Board***
3100 Hurontario Street
Mississauga ON L5B 1N7 | ***GEN***

Generator No:	ON0359821	***PO Box No:***	
Status:		***Country:***	Canada
Approval Years:	2014	***Choice of Contact:***	CO_ADMIN
Contam. Facility:	No	***Co Admin:***	Eva Hate
MHSW Facility:	No	***Phone No Admin:***	905-890-1010 Ext.2424
SIC Code:	611710		
SIC Description:	EDUCATIONAL SUPPORT SERVICES		

--Details--

Waste Code: 122
Waste Description: ALKALINE WASTES - OTHER METALS

Waste Code: 251
Waste Description: OIL SKIMMINGS & SLUDGES

Waste Code: 146
Waste Description: OTHER SPECIFIED INORGANICS

Waste Code: 148
Waste Description: INORGANIC LABORATORY CHEMICALS

Waste Code: 212
Waste Description: ALIPHATIC SOLVENTS

Waste Code: 264
Waste Description: PHOTOPROCESSING WASTES

Waste Code: 242
Waste Description: HALOGENATED PESTICIDES

Waste Code: 263
Waste Description: ORGANIC LABORATORY CHEMICALS

Waste Code: 252

Waste Description: WASTE OILS & LUBRICANTS

Waste Code: 213
Waste Description: PETROLEUM DISTILLATES

Waste Code: 112
Waste Description: ACID WASTE - HEAVY METALS

Waste Code: 243
Waste Description: PCBS

64	11 of 14	SW/215.3	117.9 / 1.96	PEEL BOARD OF EDUCATION T.L. KENNEDY S.S. 3100 HURONTARIO STREET MISSISSAUGA ON L5B 1N7	GEN

Generator No: ON0359821
Status:
Approval Years: 86,87,88,89,90
Contam. Facility:
MHSW Facility:
SIC Code: 8511
SIC Description: ELEMT./SECON. EDUC.

PO Box No:
Country:
Choice of Contact:
Co Admin:
Phone No Admin:

--Details--
Waste Code: 148
Waste Description: INORGANIC LABORATORY CHEMICALS

Waste Code: 213
Waste Description: PETROLEUM DISTILLATES

Waste Code: 251
Waste Description: OIL SKIMMINGS & SLUDGES

Waste Code: 252
Waste Description: WASTE OILS & LUBRICANTS

Waste Code: 263
Waste Description: ORGANIC LABORATORY CHEMICALS

64	12 of 14	SW/215.3	117.9 / 1.96	Peel District School Board 3100 Hurontario Street Mississauga ON L5B 1N7	GEN

Generator No: ON0359821
Status:
Approval Years: 2015
Contam. Facility: No
MHSW Facility: No
SIC Code: 611710
SIC Description: EDUCATIONAL SUPPORT SERVICES

PO Box No:
Country: Canada
Choice of Contact: CO_OFFICIAL
Co Admin: Eva Hate
Phone No Admin: 905-890-1010 Ext.2762

--Details--
Waste Code: 242
Waste Description: HALOGENATED PESTICIDES

Waste Code: 122
Waste Description: ALKALINE WASTES - OTHER METALS

Waste Code: 212
Waste Description: ALIPHATIC SOLVENTS

Waste Code: 112
Waste Description: ACID WASTE - HEAVY METALS

Waste Code: 243
Waste Description: PCBS

Waste Code: 213
Waste Description: PETROLEUM DISTILLATES

Waste Code: 264
Waste Description: PHOTOPROCESSING WASTES

Waste Code: 146
Waste Description: OTHER SPECIFIED INORGANICS

Waste Code: 251
Waste Description: OIL SKIMMINGS & SLUDGES

Waste Code: 252
Waste Description: WASTE OILS & LUBRICANTS

Waste Code: 148
Waste Description: INORGANIC LABORATORY CHEMICALS

Waste Code: 263
Waste Description: ORGANIC LABORATORY CHEMICALS

64	13 of 14	SW/215.3	117.9 / 1.96	Peel District School Board 3100 Hurontario Street Mississauga ON L5B 1N7	GEN

Generator No: ON0359821
Status:
Approval Years: 2011
Contam. Facility:
MHSW Facility:
SIC Code: 611710
SIC Description: Educational Support Services

PO Box No:
Country:
Choice of Contact:
Co Admin:
Phone No Admin:

--Details--
Waste Code: 212
Waste Description: ALIPHATIC SOLVENTS

Waste Code: 263
Waste Description: ORGANIC LABORATORY CHEMICALS

Waste Code: 213
Waste Description: PETROLEUM DISTILLATES

Waste Code: 242
Waste Description: HALOGENATED PESTICIDES

Waste Code: 112
Waste Description: ACID WASTE - HEAVY METALS

Waste Code: 264
Waste Description: PHOTOPROCESSING WASTES

Waste Code: 251
Waste Description: OIL SKIMMINGS & SLUDGES

Waste Code: 148
Waste Description: INORGANIC LABORATORY CHEMICALS

Waste Code: 252
Waste Description: WASTE OILS & LUBRICANTS

Waste Code: 122
Waste Description: ALKALINE WASTES - OTHER METALS

Waste Code: 146
Waste Description: OTHER SPECIFIED INORGANICS

64	14 of 14	SW/215.3	117.9 / 1.96	PEEL DISTRICT SCHOOL BOARD 3100 Hurontario Street MISSISSAUGA ON L5B 1N7	GEN

Generator No: ON0359821
Status:
Approval Years: 05,06,07,08
Contam. Facility:
MHSW Facility:
SIC Code: 611710
SIC Description: Educational Support Services

PO Box No:
Country:
Choice of Contact:
Co Admin:
Phone No Admin:

--Details--

Waste Code: 122
Waste Description: ALKALINE WASTES - OTHER METALS

Waste Code: 146
Waste Description: OTHER SPECIFIED INORGANICS

Waste Code: 242
Waste Description: HALOGENATED PESTICIDES

Waste Code: 251
Waste Description: OIL SKIMMINGS & SLUDGES

Waste Code: 263
Waste Description: ORGANIC LABORATORY CHEMICALS

Waste Code: 264
Waste Description: PHOTOPROCESSING WASTES

Waste Code: 212
Waste Description: ALIPHATIC SOLVENTS

Waste Code: 213
Waste Description: PETROLEUM DISTILLATES

Waste Code: 112
Waste Description: ACID WASTE - HEAVY METALS

Waste Code: 331
Waste Description: WASTE COMPRESSED GASES

Waste Code: 252
Waste Description: WASTE OILS & LUBRICANTS

Waste Code: 148
Waste Description: INORGANIC LABORATORY CHEMICALS

65	1 of 1	ENE/219.8	109.8 / -6.06	Little John Lane Mississauga ON	EHS

Map Key	Number of Records	Direction/ Distance (m)	Elev/Diff (m)	Site	DB

Order No:	20151124031	**Nearest Intersection:**	
Status:	C	**Municipality:**	
Report Type:	Custom Report	**Client Prov/State:**	ON
Report Date:	16-DEC-15	**Search Radius (km):**	.25
Date Received:	10-DEC-15	**X:**	-79.615003
Previous Site Name:		**Y:**	43.583304
Lot/Building Size:			
Additional Info Ordered:			

Map Key	Number of Records	Direction/ Distance (m)	Elev/Diff (m)	Site	DB
66	1 of 7	W/225.2	125.3 / 9.38	**Atlantic Landscaping and Renovation Inc.** **3168 Hurontario St L5B 1L9** **Mississauga ON**	CA

Certificate #:	1609-895GC2
Application Year:	2010
Issue Date:	9/28/2010
Approval Type:	Waste Management Systems
Status:	Approved
Application Type:	
Client Name:	
Client Address:	
Client City:	
Client Postal Code:	
Project Description:	
Contaminants:	
Emission Control:	

Map Key	Number of Records	Direction/ Distance (m)	Elev/Diff (m)	Site	DB
66	2 of 7	W/225.2	125.3 / 9.38	**Atlantic Landscaping and Renovation Inc.** **3168 Hurontario St L5B 1L9** **Mississauga ON L5A 1Y4**	ECA

Approval No:	1609-895GC2	**MOE District:**	Halton-Peel
Approval Date:	2010-09-28	**City:**	Mississauga
Status:	Approved	**Longitude:**	-79.62214
Record Type:	ECA	**Latitude:**	43.582825
Link Source:	IDS	**Geometry X:**	
SWP Area Name:	Credit Valley	**Geometry Y:**	
Approval Type:	ECA-WASTE MANAGEMENT SYSTEMS		
Project Type:	WASTE MANAGEMENT SYSTEMS		
Address:	3168 Hurontario St L5B 1L9		
Full Address:			
Full PDF Link:	https://www.accessenvironment.ene.gov.on.ca/instruments/1535-88UPST-14.pdf		

Map Key	Number of Records	Direction/ Distance (m)	Elev/Diff (m)	Site	DB
66	3 of 7	W/225.2	125.3 / 9.38	**3168 Hurontario St.** **Mississauga ON**	EHS

Order No:	20141007062	**Nearest Intersection:**	
Status:	C	**Municipality:**	
Report Type:	Custom Report	**Client Prov/State:**	ON
Report Date:	28-OCT-14	**Search Radius (km):**	.25
Date Received:	07-OCT-14	**X:**	-79.622146
Previous Site Name:		**Y:**	43.582819
Lot/Building Size:			
Additional Info Ordered:			

Map Key	Number of Records	Direction/ Distance (m)	Elev/Diff (m)	Site	DB
66	4 of 7	W/225.2	125.3 / 9.38	**Metrolinx** **3168 Hurontario Street** **Mississauga ON L5B 1N9**	GEN

Generator No:	ON9044466	**PO Box No:**	
Status:	Registered	**Country:**	Canada
Approval Years:	As of Dec 2017	**Choice of Contact:**	
Contam. Facility:		**Co Admin:**	
MHSW Facility:		**Phone No Admin:**	
SIC Code:			
SIC Description:			

--Details--
Waste Code: 146 L
Waste Description: Other specified inorganic sludges, slurries or solids

---

66 | ***5 of 7*** | ***W/225.2*** | ***125.3 / 9.38*** | ***Metrolinx***
3168 Hurontario Street
Mississauga ON L5B 1N9 | ***GEN***

Generator No:	ON7555420	**PO Box No:**	
Status:		**Country:**	Canada
Approval Years:	2014	**Choice of Contact:**	CO_ADMIN
Contam. Facility:	No	**Co Admin:**	Lucy Zhang
MHSW Facility:	No	**Phone No Admin:**	905-614-1978 Ext.269
SIC Code:	441120, 811111, 811121		
SIC Description:	USED CAR DEALERS, GENERAL AUTOMOTIVE REPAIR, AUTOMOTIVE BODY, PAINT AND INTERIOR REPAIR AND MAINTENANCE		

--Details--
Waste Code: 113
Waste Description: ACID WASTE - OTHER METALS

---

66 | ***6 of 7*** | ***W/225.2*** | ***125.3 / 9.38*** | ***Metrolinx***
3168 Hurontario Street
Mississauga ON L5B 1N9 | ***GEN***

Generator No:	ON7555420	**PO Box No:**	
Status:		**Country:**	Canada
Approval Years:	2015	**Choice of Contact:**	CO_ADMIN
Contam. Facility:	No	**Co Admin:**	Lucy Zhang
MHSW Facility:	No	**Phone No Admin:**	905-614-1978 Ext.269
SIC Code:	441120, 811111, 811121		
SIC Description:	USED CAR DEALERS, GENERAL AUTOMOTIVE REPAIR, AUTOMOTIVE BODY, PAINT AND INTERIOR REPAIR AND MAINTENANCE		

--Details--
Waste Code: 113
Waste Description: ACID WASTE - OTHER METALS

---

66 | ***7 of 7*** | ***W/225.2*** | ***125.3 / 9.38*** | ***GEESOTH AUTO COLLISION***
3168 HURONTARIO STREET MISSISSAUGA
LOCATION 3168 HURONTARIO ST.
MISSISSAUGA CITY ON L5B 1N9 | ***SPL***

Ref No:	142331	**Discharger Report:**	
Site No:		**Material Group:**	
Incident Dt:	6/19/1997	**Client Type:**	
Year:		**Sector Type:**	
Incident Cause:	OTHER CAUSE (N.O.S.)	**Source Type:**	
Incident Event:		**Nearest Watercourse:**	

Contaminant Code:		**Site Name:**	
Contaminant Name:		**Site Address:**	
Contaminant Limit 1:		**Site District Office:**	
Contam Limit Freq 1:		**Site County/District:**	
Contaminant UN No 1:		**Site Postal Code:**	
Contaminant Qty:		**Site Region:**	
Environment Impact:	POSSIBLE	**Site Municipality:**	21102
Nature of Impact:	Water course or lake	**Site Lot:**	
Receiving Medium:	LAND / WATER	**Site Conc:**	
Receiving Env:		**Northing:**	
Health/Env Conseq:		**Easting:**	FIRE, WORKS
MOE Response:		**Site Geo Ref Accu:**	
Dt MOE Arvl on Scn:		**Site Geo Ref Meth:**	
MOE Reported Dt:	6/19/1997	**Site Map Datum:**	
Dt Document Closed:			
Agency Involved:			
SAC Action Class:			
Incident Reason:	FIRE/EXPLOSION		
Incident Summary:	RAVIN DALE DEVEL: SHEEN ON CREEK & SMOKE TO AIR FROM FIRE.		

67	1 of 6	E/231.0	108.2 / -7.74	**DOCTOR PEST CONTROL INC** **93 DUNDAS ST E** **MISSISSAUGA ON L5A 1W7**	ECA

Approval No:	L-240-6036368696	**MOE District:**	Halton-Peel
Approval Date:	2018-12-17	**City:**	
Status:	Active	**Longitude:**	-79.61472222
Record Type:	PEST	**Latitude:**	43.5825
Link Source:	PEST	**Geometry X:**	-8862670.3374
SWP Area Name:	Credit Valley	**Geometry Y:**	5401058.7875000015
Approval Type:	PEST-Operator		
Project Type:	Operator		
Address:	93 DUNDAS ST E		
Full Address:			
Full PDF Link:	http://www.accessenvironment.ene.gov.on.ca/AEWeb/ae/ViewDocument.action?documentRefID=2111737		

67	2 of 6	E/231.0	108.2 / -7.74	**Dr Iskander dental office** **93 Dundas st. E,ste 101** **mississauga ON L5A1W7**	GEN

Generator No:	ON7518050	**PO Box No:**	
Status:		**Country:**	Canada
Approval Years:	2016	**Choice of Contact:**	CO_OFFICIAL
Contam. Facility:	No	**Co Admin:**	
MHSW Facility:	No	**Phone No Admin:**	
SIC Code:	621210		
SIC Description:	OFFICES OF DENTISTS		

--Details--

Waste Code:	312
Waste Description:	PATHOLOGICAL WASTES

67	3 of 6	E/231.0	108.2 / -7.74	**Dr Iskander dental office** **93 Dundas st. E,ste 101** **mississauga ON L5A1W7**	GEN

Generator No:	ON7518050	**PO Box No:**	
Status:	Registered	**Country:**	Canada
Approval Years:	As of Dec 2018	**Choice of Contact:**	
Contam. Facility:		**Co Admin:**	

Map Key	Number of Records	Direction/ Distance (m)	Elev/Diff (m)	Site	DB

MHSW Facility:
SIC Code:
SIC Description:
Phone No Admin:

--Details--
Waste Code: 312 P
Waste Description: Pathological wastes

---

67 | **4 of 6** | **E/231.0** | **108.2 / -7.74**

Dr Iskander dental office
93 Dundas st. E,ste 101
mississauga ON L5A1W7

GEN

Generator No: ON7518050
Status:
Approval Years: 2015
Contam. Facility: No
MHSW Facility: No
SIC Code: 621210
SIC Description: OFFICES OF DENTISTS
PO Box No:
Country: Canada
Choice of Contact: CO_OFFICIAL
Co Admin:
Phone No Admin:

--Details--
Waste Code: 312
Waste Description: PATHOLOGICAL WASTES

---

67 | **5 of 6** | **E/231.0** | **108.2 / -7.74**

DOCTOR PEST CONTROL INC
105-93 DUNDAS ST E
MISSISSAUGA ON L5A1W7

PES

Licence No: 06625
Detail Licence No:
Licence Type Code: 02
Licence Type: Active Operators
Licence Class: 01
Licence Control:
Trade Name:
Post Office Box:
Lot:
Concession:
Region:
District:
County:
Operator Box:
Operator Class:
Operator No:
Operator Type:
Operator Lot:
Oper Concession:
Operator Region:
Operator District:
Operator County:
Oper Phone Area Cd: 416
Ext:
Oper Phone No: 4149697
Proponent Ext:

---

67 | **6 of 6** | **E/231.0** | **108.2 / -7.74**

DOCTOR PEST CONTROL INC O/A ECO PEST MANAGEMENT
93 DUNDAS ST E; STE. 105
MISSISSAUGA ON L5A 1W7

PES

Licence No:
Detail Licence No:
Licence Type Code:
Licence Type: Operator
Licence Class:
Licence Control:
Trade Name:
Post Office Box:
Lot:
Concession:
Region:
District:
Operator Box:
Operator Class:
Operator No:
Operator Type:
Operator Lot:
Oper Concession:
Operator Region:
Operator District:
Operator County:
Oper Phone Area Cd:
Ext:
Oper Phone No:

Map Key	Number of Records	Direction/ Distance (m)	Elev/Diff (m)	Site	DB
County:				Proponent Ext:	
68	1 of 1	S/234.3	115.6 / -0.35	627092 ONTARIO LIMITED COOK ST./AGNES ST. MISSISSAUGA CITY ON	CA

Certificate #:	3-0189-93-
Application Year:	93
Issue Date:	3/10/1993
Approval Type:	Municipal sewage
Status:	Approved
Application Type:	
Client Name:	
Client Address:	
Client City:	
Client Postal Code:	
Project Description:	
Contaminants:	
Emission Control:	

69	1 of 3	SSE/235.2	111.9 / -4.04	R.M. OF PEEL DUNDAS ST./HURONTARIO ST. MISSISSAUGA ON	CA

Certificate #:	7-0793-98-
Application Year:	98
Issue Date:	8/20/1998
Approval Type:	Municipal water
Status:	Approved
Application Type:	
Client Name:	
Client Address:	
Client City:	
Client Postal Code:	
Project Description:	
Contaminants:	
Emission Control:	

69	2 of 3	SSE/235.2	111.9 / -4.04	R.M. OF PEEL HURONTARIO ST/DUNDAS ST/CPR MISSISSAUGA CITY ON	CA

Certificate #:	3-0040-99-
Application Year:	99
Issue Date:	2/3/1999
Approval Type:	Municipal sewage
Status:	Approved
Application Type:	
Client Name:	
Client Address:	
Client City:	
Client Postal Code:	
Project Description:	
Contaminants:	
Emission Control:	

69	3 of 3	SSE/235.2	111.9 / -4.04	The Regional Municipality of Peel; Section 21 Hurontario St and Dundas St Mississauga ON	SPL

Ref No:	5328-9EPK5H	**Discharger Report:**	
Site No:		**Material Group:**	
Incident Dt:	2013/12/24	**Client Type:**	
Year:		**Sector Type:**	Structure
Incident Cause:	Leak/Break	**Source Type:**	
Incident Event:		**Nearest Watercourse:**	
Contaminant Code:	41	**Site Name:**	12" watermain break<UNOFFICIAL>
Contaminant Name:	WATER/SEDIMENT	**Site Address:**	Hurontario St and Dundas St
Contaminant Limit 1:		**Site District Office:**	
Contam Limit Freq 1:		**Site County/District:**	
Contaminant UN No 1:		**Site Postal Code:**	
Contaminant Qty:	0 other - see incident description	**Site Region:**	
Environment Impact:	Possible	**Site Municipality:**	Mississauga
Nature of Impact:	Other Impact(s)	**Site Lot:**	
Receiving Medium:		**Site Conc:**	
Receiving Env:		**Northing:**	
Health/Env Conseq:		**Easting:**	
MOE Response:	No Field Response	**Site Geo Ref Accu:**	
Dt MOE Arvl on Scn:		**Site Geo Ref Meth:**	
MOE Reported Dt:	2013/12/24	**Site Map Datum:**	
Dt Document Closed:			
Agency Involved:			
SAC Action Class:	Watercourse Spills		
Incident Reason:	Unknown / N/A		
Incident Summary:	watermain break, sediment to Cooksville Creek		

70	1 of 3	SSE/238.3	113.3 / -2.61	**17-19 Dundas St W** **Mississauga ON L5B 1H2**	EHS

Order No:	20110323013	**Nearest Intersection:**	
Status:	C	**Municipality:**	
Report Type:	Standard Report	**Client Prov/State:**	ON
Report Date:	3/25/2011	**Search Radius (km):**	0.25
Date Received:	3/23/2011 11:57:30 AM	**X:**	-79.617308
Previous Site Name:		**Y:**	43.579907
Lot/Building Size:			
Additional Info Ordered:	Fire Insur. Maps and/or Site Plans; Title Searches; Aerial Photos; City Directory		

70	2 of 3	SSE/238.3	113.3 / -2.61	**Dr. Mira T. Saric-Hecimovic Dentistry Prof. Corp.** **19 Dundas St. W** **Mississauga ON L5B1H2**	GEN

Generator No:	ON2835809	**PO Box No:**	
Status:		**Country:**	Canada
Approval Years:	2016	**Choice of Contact:**	CO_OFFICIAL
Contam. Facility:	No	**Co Admin:**	
MHSW Facility:	No	**Phone No Admin:**	
SIC Code:	621210		
SIC Description:	OFFICES OF DENTISTS		

--Details--

Waste Code:	312
Waste Description:	PATHOLOGICAL WASTES

70	3 of 3	SSE/238.3	113.3 / -2.61	**Dr. Mira T. Saric-Hecimovic Dentistry Prof. Corp.** **19 Dundas St. W** **Mississauga ON L5B1H2**	GEN

Generator No:	ON2835809	**PO Box No:**	

Status:	Registered	**Country:**	Canada
Approval Years:	As of Dec 2018	**Choice of Contact:**	
Contam. Facility:		**Co Admin:**	
MHSW Facility:		**Phone No Admin:**	
SIC Code:			
SIC Description:			

--Details--

Waste Code:	312 P
Waste Description:	Pathological wastes

---

71 **1 of 1** **NW/244.8** **125.7 / 9.77** **ON** **BORE**

Borehole ID:	853285	**Type:**	Borehole
Use:	Geotechnical/Geological Investigation	**Status:**	Decommissioned
Drill Method:	Hollow stem auger	**UTM Zone:**	17
Easting:	611244	**Northing:**	4826654
Location Accuracy:		**Orig. Ground Elev m:**	124
Elev. Reliability Note:		**DEM Ground Elev m:**	126
Total Depth m:	7.6	**Primary Name:**	
Township:	TORONTO	**Concession:**	CON 1 NORTH OF DUNDAS STREET
Lot:	LOT 15	**Municipality:**	
Completion Date:	24-AUG-1960	**Static Water Level:**	-999.9
Primary Water Use:		**Sec. Water Use:**	

--Details--

Stratum ID:	218625010	**Top Depth(m):**	0.0
Bottom Depth(m):	1.2	**Stratum Desc:**	Cinder fill
Stratum ID:	218625011	**Top Depth(m):**	1.2
Bottom Depth(m):	1.9	**Stratum Desc:**	Loose to medium dense medium red oxidated sand
Stratum ID:	218625012	**Top Depth(m):**	1.9
Bottom Depth(m):	3.1	**Stratum Desc:**	Very stiff to hard grey clay with shale and limestone fragments
Stratum ID:	218625013	**Top Depth(m):**	3.1
Bottom Depth(m):	7.6	**Stratum Desc:**	slightly weathered to sound grey shale and limestone. (Dundas formation)

---

72 **1 of 2** **SE/244.8** **110.9 / -5.04** **Winmar**
28 Dundas Street East
Mississauga ON **GEN**

Generator No:	ON5625128	**PO Box No:**	
Status:		**Country:**	
Approval Years:	2013	**Choice of Contact:**	
Contam. Facility:		**Co Admin:**	
MHSW Facility:		**Phone No Admin:**	
SIC Code:	445110		
SIC Description:	SUPERMARKETS AND OTHER GROCERY (EXCEPT CONVENIENCE) STORES		

--Details--

Waste Code:	251
Waste Description:	OIL SKIMMINGS & SLUDGES

Map Key	Number of Records	Direction/ Distance (m)	Elev/Diff (m)	Site	DB
72	2 of 2	SE/244.8	110.9 / -5.04	28 Dundas Street East Mississauga ON	SPL

Ref No:	1820-9DVDC9	**Discharger Report:**	
Site No:		**Material Group:**	
Incident Dt:	2013/11/28	**Client Type:**	
Year:		**Sector Type:**	Structure
Incident Cause:	Fire/Explosion	**Source Type:**	
Incident Event:		**Nearest Watercourse:**	
Contaminant Code:	31	**Site Name:**	Fatima Grocers<UNOFFICIAL>
Contaminant Name:	SMOKE	**Site Address:**	28 Dundas Street East
Contaminant Limit 1:		**Site District Office:**	
Contam Limit Freq 1:		**Site County/District:**	
Contaminant UN No 1:		**Site Postal Code:**	
Contaminant Qty:	0 other - see incident description	**Site Region:**	
Environment Impact:	Confirmed	**Site Municipality:**	Mississauga
Nature of Impact:	Air Pollution; Human Health/Safety	**Site Lot:**	
Receiving Medium:		**Site Conc:**	
Receiving Env:		**Northing:**	
Health/Env Conseq:		**Easting:**	
MOE Response:	Referral to others	**Site Geo Ref Accu:**	
Dt MOE Arvl on Scn:		**Site Geo Ref Meth:**	
MOE Reported Dt:	2013/11/28	**Site Map Datum:**	
Dt Document Closed:			
Agency Involved:			
SAC Action Class:	TSSA - Fuel Safety Branch - NO Hydrocarbon Fuel Release/Spill		
Incident Reason:	Unknown / N/A		
Incident Summary:	TSSA: Strip mall fire, media attn.		

73	1 of 2	SE/245.3	110.9 / -5.05	IRWINS DOMINION HARDWARE 26 DUNDAS HIGHWAY MISSISSAUGA ON L5A1W2	PES

Licence No:		**Operator Box:**	
Detail Licence No:		**Operator Class:**	
Licence Type Code:	23	**Operator No:**	
Licence Type:	Limited Vendor	**Operator Type:**	
Licence Class:		**Operator Lot:**	
Licence Control:		**Oper Concession:**	
Trade Name:		**Operator Region:**	
Post Office Box:		**Operator District:**	
Lot:		**Operator County:**	
Concession:		**Oper Phone Area Cd:**	
Region:		**Ext:**	
District:		**Oper Phone No:**	
County:		**Proponent Ext:**	

73	2 of 2	SE/245.3	110.9 / -5.05	IRWINS DOMINION HARDWARE 26 DUNDAS HIGHWAY MISSISSAUGA ON L4Z 1W8	PES

Licence No:		**Operator Box:**	
Detail Licence No:		**Operator Class:**	
Licence Type Code:		**Operator No:**	
Licence Type:	Vendor	**Operator Type:**	
Licence Class:		**Operator Lot:**	
Licence Control:		**Oper Concession:**	
Trade Name:		**Operator Region:**	
Post Office Box:		**Operator District:**	
Lot:		**Operator County:**	
Concession:		**Oper Phone Area Cd:**	
Region:		**Ext:**	

Map Key	Number of Records	Direction/ Distance (m)	Elev/Diff (m)	Site	DB
District:				Oper Phone No:	
County:				Proponent Ext:	
74	1 of 2	SE/246.6	110.8 / -5.14	14 DUNDAS STREET EAST, MISSISSAUGA ON	INC

Incident No:	1270874
Incident ID:	
Attribute Category:	FS-Perform L1 Incident Insp
Status Code:	
Incident Location:	14 DUNDAS STREET EAST, MISSISSAUGA - VAPOUR RELEASE
Drainage System:	
Sub Surface Contam.:	
Aff. Prop. Use Water:	
Contam. Migrated:	
Contact Natural Env.:	
Near Body of Water:	
Approx. Quant. Rel.:	
Equipment Model:	
Serial No:	
Residential App. Type:	
Commercial App. Type:	
Industrial App. Type:	
Institutional App. Type:	
Venting Type:	
Vent Connector Mater:	
Vent Chimney Mater:	
Pipeline Type:	
Pipeline Involved:	
Pipe Material:	
Depth Ground Cover:	
Regulator Location:	
Regulator Type:	
Operation Pressure:	
Liquid Prop Make:	
Liquid Prop Model:	
Liquid Prop Serial No:	
Equipment Type:	
Cylinder Capacity:	
Cylinder Capac. Units:	
Cylinder Material Type:	
Tank Capacity:	
Fuels Occurence Type:	Vapour Release
Fuel Type Involved:	Natural Gas
Date of Occurence:	2013/10/29 00:00:00
Time of Occurence:	13:43:00
Occur Insp Start Date:	2013/10/30 00:00:00
Any Health Impact:	No
Any Environmental Impact:	No
Was Service Interrupted:	Yes
Was Property Damaged:	Yes
Operation Type Involved:	Commercial (e.g. restaurant, business unit, etc)
Enforcement Policy:	NULL
Prc Escalation Required:	NULL
Task No:	4696155
Notes:	
Occurence Narrative:	Meter and service riser damaged in commercial parking lot with no protection
Tank Material Type:	
Tank Storage Type:	
Tank Location Type:	
Pump Flow Rate Capac:	
Liquid Prop Notes:	

Map Key	Number of Records	Direction/ Distance (m)	Elev/Diff (m)	Site	DB
74	2 of 2	SE/246.6	110.8 / -5.14	Enbridge Gas Distribution Inc. 14 Dundas St. East Mississauga ON	SPL

Ref No:	2360-9CXRHA	**Discharger Report:**	
Site No:		**Material Group:**	
Incident Dt:	2013/10/29	**Client Type:**	
Year:		**Sector Type:**	Pipeline/Components
Incident Cause:	Leak/Break	**Source Type:**	
Incident Event:		**Nearest Watercourse:**	
Contaminant Code:	35	**Site Name:**	14 Dundas St. East<UNOFFICIAL>
Contaminant Name:	NATURAL GAS (METHANE)	**Site Address:**	14 Dundas St. East
Contaminant Limit 1:		**Site District Office:**	
Contam Limit Freq 1:		**Site County/District:**	
Contaminant UN No 1:		**Site Postal Code:**	
Contaminant Qty:	0 other - see incident description	**Site Region:**	
Environment Impact:	Confirmed	**Site Municipality:**	Mississauga
Nature of Impact:	Air Pollution	**Site Lot:**	
Receiving Medium:		**Site Conc:**	
Receiving Env:		**Northing:**	
Health/Env Conseq:		**Easting:**	
MOE Response:	Not MOE mandate	**Site Geo Ref Accu:**	
Dt MOE Arvl on Scn:		**Site Geo Ref Meth:**	
MOE Reported Dt:	2013/10/29	**Site Map Datum:**	
Dt Document Closed:			
Agency Involved:			
SAC Action Class:	TSSA - Fuel Safety Branch - Hydrocarbon Fuel Release/Spill		
Incident Reason:	Operator/Human Error		
Incident Summary:	TSSA FSB: 1 " plastic linestrike		

75	1 of 1	WNW/252.5	126.2 / 10.27	ON	BORE

Borehole ID:	853288	**Type:**	Borehole
Use:	Geotechnical/Geological Investigation	**Status:**	Decommissioned
Drill Method:	Hollow stem auger	**UTM Zone:**	17
Easting:	611224	**Northing:**	4826628
Location Accuracy:		**Orig. Ground Elev m:**	124
Elev. Reliability Note:		**DEM Ground Elev m:**	125
Total Depth m:	6.4	**Primary Name:**	
Township:	TORONTO	**Concession:**	
Lot:		**Municipality:**	
Completion Date:	26-AUG-1960	**Static Water Level:**	-999.9
Primary Water Use:		**Sec. Water Use:**	

--Details--

Stratum ID:	218625021	**Top Depth(m):**	0.0
Bottom Depth(m):	1.0	**Stratum Desc:**	Very loose medium grained red oxidized sand
Stratum ID:	218625022	**Top Depth(m):**	1.0
Bottom Depth(m):	2.3	**Stratum Desc:**	Stiff to hard grey clay with some shale and limestone fragments
Stratum ID:	218625023	**Top Depth(m):**	2.3
Bottom Depth(m):	6.4	**Stratum Desc:**	Weathered to sound grey shale and limestone (Dundas formation)

76	1 of 1	WNW/253.3	126.3 / 10.43	Mississauga ON	WWIS

Well ID:	7291791	**Data Entry Status:**	

Construction Date:		***Data Src:***	
Primary Water Use:	Monitoring	***Date Received:***	8/2/2017
Sec. Water Use:		***Selected Flag:***	Yes
Final Well Status:	Observation Wells	***Abandonment Rec:***	
Water Type:		***Contractor:***	6607
Casing Material:		***Form Version:***	7
Audit No:	Z248362	***Owner:***	
Tag:	A224187	***Street Name:***	HURONTARIO STREET ADJACENT TO 3210 HURONTAIO ST.
Construction Method:		***County:***	PEEL
Elevation (m):		***Municipality:***	MISSISSAUGA CITY
Elevation Reliability:		***Site Info:***	
Depth to Bedrock:		***Lot:***	
Well Depth:		***Concession:***	
Overburden/Bedrock:		***Concession Name:***	
Pump Rate:		***Easting NAD83:***	
Static Water Level:		***Northing NAD83:***	
Flowing (Y/N):		***Zone:***	
Flow Rate:		***UTM Reliability:***	
Clear/Cloudy:			

Bore Hole Information

Bore Hole ID:	1006680854	***Elevation:***	125.48
DP2BR:		***Elevrc:***	
Spatial Status:		***Zone:***	17
Code OB:		***East83:***	611222
Code OB Desc:		***Org CS:***	UTM83
Open Hole:		***North83:***	4826625
Cluster Kind:		***UTMRC:***	4
Date Completed:	22-JUN-17	***UTMRC Desc:***	margin of error : 30 m - 100 m
Remarks:		***Location Method:***	wwr
Elevrc Desc:			
Location Source Date:			
Improvement Location Source:			
Improvement Location Method:			
Source Revision Comment:			
Supplier Comment:			

Overburden and Bedrock Materials Interval

Formation ID:	1006822326
Layer:	2
Color:	2
General Color:	GREY
Mat1:	17
Most Common Material:	SHALE
Mat2:	15
Other Materials:	LIMESTONE
Mat3:	74
Other Materials:	LAYERED
Formation Top Depth:	2.1
Formation End Depth:	7.4
Formation End Depth UOM:	m

Overburden and Bedrock Materials Interval

Formation ID:	1006822325
Layer:	1
Color:	2
General Color:	GREY

Mat1:	28
Most Common Material:	SAND
Mat2:	84
Other Materials:	SILTY
Mat3:	01
Other Materials:	FILL
Formation Top Depth:	0
Formation End Depth:	2.1
Formation End Depth UOM:	m

Annular Space/Abandonment Sealing Record

Plug ID:	1006822335
Layer:	2
Plug From:	.3
Plug To:	3.9
Plug Depth UOM:	m

Annular Space/Abandonment Sealing Record

Plug ID:	1006822334
Layer:	1
Plug From:	0
Plug To:	.3
Plug Depth UOM:	m

Method of Construction & Well Use

Method Construction ID:	1006822333
Method Construction Code:	7
Method Construction:	Diamond
Other Method Construction:	BORING

Pipe Information

Pipe ID:	1006822324
Casing No:	0
Comment:	
Alt Name:	

Construction Record - Casing

Casing ID:	1006822330
Layer:	1
Material:	5
Open Hole or Material:	PLASTIC
Depth From:	.1
Depth To:	4.4
Casing Diameter:	5.1
Casing Diameter UOM:	cm
Casing Depth UOM:	m

Construction Record - Screen

Screen ID:	1006822331
Layer:	1
Slot:	10
Screen Top Depth:	4.4

Screen End Depth:	7.4
Screen Material:	5
Screen Depth UOM:	m
Screen Diameter UOM:	cm
Screen Diameter:	6.4

Water Details

Water ID:	1006822329
Layer:	
Kind Code:	
Kind:	
Water Found Depth:	
Water Found Depth UOM:	m

Hole Diameter

Hole ID:	1006822328
Diameter:	9.6
Depth From:	3.9
Depth To:	7.4
Hole Depth UOM:	m
Hole Diameter UOM:	cm

Hole Diameter

Hole ID:	1006822327
Diameter:	21
Depth From:	0
Depth To:	3.9
Hole Depth UOM:	m
Hole Diameter UOM:	cm

77	1 of 2	NNW/255.7	119.3 / 3.39	**Rondo Enterprises Ltd.** **69 John St** **Mississauga ON L5T 4H9**	ECA

Approval No:	0846-8STQEL	**MOE District:**	
Approval Date:	2012-03-30	**City:**	Mississauga
Status:	Approved	**Longitude:**	
Record Type:	ECA	**Latitude:**	
Link Source:	IDS	**Geometry X:**	
SWP Area Name:		**Geometry Y:**	

Approval Type:	ECA-WASTE MANAGEMENT SYSTEMS
Project Type:	WASTE MANAGEMENT SYSTEMS
Address:	69 John St
Full Address:	
Full PDF Link:	https://www.accessenvironment.ene.gov.on.ca/instruments/7527-8RJQRS-14.pdf

---

77	2 of 2	NNW/255.7	119.3 / 3.39	**69 John Street** **Mississauga ON L5A 1Y5**	EHS

Order No:	20040831001	**Nearest Intersection:**	
Status:	C	**Municipality:**	
Report Type:	Complete Report	**Client Prov/State:**	ON
Report Date:	9/8/04	**Search Radius (km):**	0.25
Date Received:	8/31/04	**X:**	-79.61836
Previous Site Name:		**Y:**	43.586506
Lot/Building Size:			

Additional Info Ordered:	Fire Insur. Maps and/or Site Plans; Aerials Photos and/or Topographical Maps; Title Search

78	1 of 1	NW/256.8	125.8 / 9.87	Mississauga ON	WWIS

Well ID:	7291784	**Data Entry Status:**	
Construction Date:		**Data Src:**	
Primary Water Use:	Monitoring	**Date Received:**	8/2/2017
Sec. Water Use:		**Selected Flag:**	Yes
Final Well Status:	Observation Wells	**Abandonment Rec:**	
Water Type:		**Contractor:**	6607
Casing Material:		**Form Version:**	7
Audit No:	Z248360	**Owner:**	
Tag:	A224480	**Street Name:**	HURONTARIO ST. ADJACENT TO COOKSVILLE GO STATION
Construction Method:		**County:**	PEEL
Elevation (m):		**Municipality:**	MISSISSAUGA CITY
Elevation Reliability:		**Site Info:**	
Depth to Bedrock:		**Lot:**	
Well Depth:		**Concession:**	
Overburden/Bedrock:		**Concession Name:**	
Pump Rate:		**Easting NAD83:**	
Static Water Level:		**Northing NAD83:**	
Flowing (Y/N):		**Zone:**	
Flow Rate:		**UTM Reliability:**	
Clear/Cloudy:			

Bore Hole Information

Bore Hole ID:	1006680665	**Elevation:**	127.44
DP2BR:		**Elevrc:**	
Spatial Status:		**Zone:**	17
Code OB:		**East83:**	611234
Code OB Desc:		**Org CS:**	UTM83
Open Hole:		**North83:**	4826660
Cluster Kind:		**UTMRC:**	4
Date Completed:	28-JUN-17	**UTMRC Desc:**	margin of error : 30 m - 100 m
Remarks:		**Location Method:**	wwr
Elevrc Desc:			
Location Source Date:			
Improvement Location Source:			
Improvement Location Method:			
Source Revision Comment:			
Supplier Comment:			

Overburden and Bedrock Materials Interval

Formation ID:	1006822227
Layer:	2
Color:	2
General Color:	GREY
Mat1:	17
Most Common Material:	SHALE
Mat2:	15
Other Materials:	LIMESTONE
Mat3:	74
Other Materials:	LAYERED
Formation Top Depth:	1.2
Formation End Depth:	7.3
Formation End Depth UOM:	ft

Overburden and Bedrock

Materials Interval

Formation ID:	1006822226
Layer:	1
Color:	6
General Color:	BROWN
Mat1:	28
Most Common Material:	SAND
Mat2:	11
Other Materials:	GRAVEL
Mat3:	01
Other Materials:	FILL
Formation Top Depth:	0
Formation End Depth:	1.2
Formation End Depth UOM:	ft

Annular Space/Abandonment Sealing Record

Plug ID:	1006822236
Layer:	2
Plug From:	.3
Plug To:	2.7
Plug Depth UOM:	ft

Annular Space/Abandonment Sealing Record

Plug ID:	1006822238
Layer:	4
Plug From:	6.3
Plug To:	7.3
Plug Depth UOM:	ft

Annular Space/Abandonment Sealing Record

Plug ID:	1006822235
Layer:	1
Plug From:	0
Plug To:	.3
Plug Depth UOM:	ft

Annular Space/Abandonment Sealing Record

Plug ID:	1006822237
Layer:	3
Plug From:	6
Plug To:	6.3
Plug Depth UOM:	ft

Method of Construction & Well Use

Method Construction ID:	1006822234
Method Construction Code:	7
Method Construction:	Diamond
Other Method Construction:	BORING

Pipe Information

Pipe ID: 1006822225
Casing No: 0
Comment:
Alt Name:

Construction Record - Casing

Casing ID: 1006822231
Layer: 1
Material: 5
Open Hole or Material: PLASTIC
Depth From: .1
Depth To: 3
Casing Diameter: 5.1
Casing Diameter UOM: inch
Casing Depth UOM: ft

Construction Record - Screen

Screen ID: 1006822232
Layer: 1
Slot: 10
Screen Top Depth: 3
Screen End Depth: 6
Screen Material: 5
Screen Depth UOM: ft
Screen Diameter UOM: inch
Screen Diameter: 6.4

Water Details

Water ID: 1006822230
Layer:
Kind Code:
Kind:
Water Found Depth:
Water Found Depth UOM: ft

Hole Diameter

Hole ID: 1006822228
Diameter: 21
Depth From: 0
Depth To: 2.9
Hole Depth UOM: ft
Hole Diameter UOM: inch

Hole Diameter

Hole ID: 1006822229
Diameter: 9.6
Depth From: 2.9
Depth To: 7.3
Hole Depth UOM: ft
Hole Diameter UOM: inch

79	1 of 1	WNW/259.3	126.6 / 10.71	ON	BORE

Borehole ID: 652032 **Type:** Borehole

Use:	Geotechnical/Geological Investigation	**Status:**	
Drill Method:	Power auger	**UTM Zone:**	17
Easting:	611215	**Northing:**	4826623
Location Accuracy:		**Orig. Ground Elev m:**	115
Elev. Reliability Note:		**DEM Ground Elev m:**	126
Total Depth m:	10.1	**Primary Name:**	
Township:		**Concession:**	
Lot:		**Municipality:**	
Completion Date:	MAY-1967	**Static Water Level:**	-999.9
Primary Water Use:	Not Used	**Sec. Water Use:**	

--Details--

Stratum ID:	218534853	**Top Depth(m):**	0.0
Bottom Depth(m):	1.4	**Stratum Desc:**	FILL,CLAY,SILT. BROWN,HARD.
Stratum ID:	218534854	**Top Depth(m):**	1.4
Bottom Depth(m):	2.3	**Stratum Desc:**	CLAY,SILT. BROWN,HARD,AGE QUATERNARY.
Stratum ID:	218534855	**Top Depth(m):**	2.3
Bottom Depth(m):	10.1	**Stratum Desc:**	SHALE. WEATHERED,AGE ORDOVICIAN. 00000035000450250

---

80 | **1 of 1** | **SE/260.0** | **110.9 / -5.02** | **24 - 32 Dundas Street East Mississauga ON** | **EHS**

Order No:	20140822019	**Nearest Intersection:**	
Status:	C	**Municipality:**	
Report Type:	Custom Report	**Client Prov/State:**	ON
Report Date:	27-AUG-14	**Search Radius (km):**	.25
Date Received:	22-AUG-14	**X:**	-79.615446
Previous Site Name:		**Y:**	43.580639
Lot/Building Size:			
Additional Info Ordered:			

---

81 | **1 of 1** | **SSE/260.3** | **112.9 / -3.01** | **CANLUBE LTD. 8 DUNDAS ST. W. MISSISSAUGA CITY ON L5B 1H3** | **CA**

Certificate #:	8-3088-86-
Application Year:	86
Issue Date:	8/4/1989
Approval Type:	Industrial air
Status:	Cancelled
Application Type:	
Client Name:	
Client Address:	
Client City:	
Client Postal Code:	
Project Description:	
Contaminants:	
Emission Control:	

---

82 | **1 of 1** | **WNW/261.4** | **126.6 / 10.71** | **Mississauga ON** | **WWIS**

Well ID:	7291792	**Data Entry Status:**	
Construction Date:		**Data Src:**	
Primary Water Use:	Monitoring	**Date Received:**	8/2/2017
Sec. Water Use:		**Selected Flag:**	Yes

Final Well Status:	Observation Wells	***Abandonment Rec:***	
Water Type:		***Contractor:***	6607
Casing Material:		***Form Version:***	7
Audit No:	Z248442	***Owner:***	
Tag:	A224188	***Street Name:***	3210 HURONTATIO STREET
Construction Method:		***County:***	PEEL
Elevation (m):		***Municipality:***	MISSISSAUGA CITY
Elevation Reliability:		***Site Info:***	
Depth to Bedrock:		***Lot:***	
Well Depth:		***Concession:***	
Overburden/Bedrock:		***Concession Name:***	
Pump Rate:		***Easting NAD83:***	
Static Water Level:		***Northing NAD83:***	
Flowing (Y/N):		***Zone:***	
Flow Rate:		***UTM Reliability:***	
Clear/Cloudy:			

Bore Hole Information

Bore Hole ID:	1006680857	***Elevation:***	126.85
DP2BR:		***Elevrc:***	
Spatial Status:		***Zone:***	17
Code OB:		***East83:***	611212
Code OB Desc:		***Org CS:***	UTM83
Open Hole:		***North83:***	4826622
Cluster Kind:		***UTMRC:***	4
Date Completed:	23-JUN-17	***UTMRC Desc:***	margin of error : 30 m - 100 m
Remarks:		***Location Method:***	wwr
Elevrc Desc:			
Location Source Date:			
Improvement Location Source:			
Improvement Location Method:			
Source Revision Comment:			
Supplier Comment:			

Overburden and Bedrock Materials Interval

Formation ID:	1006822337
Layer:	1
Color:	6
General Color:	BROWN
Mat1:	28
Most Common Material:	SAND
Mat2:	11
Other Materials:	GRAVEL
Mat3:	01
Other Materials:	FILL
Formation Top Depth:	0
Formation End Depth:	.3
Formation End Depth UOM:	m

Overburden and Bedrock Materials Interval

Formation ID:	1006822340
Layer:	4
Color:	2
General Color:	GREY
Mat1:	06
Most Common Material:	SILT
Mat2:	05
Other Materials:	CLAY

Mat3: 66
Other Materials: DENSE
Formation Top Depth: 2.6
Formation End Depth: 3.6
Formation End Depth UOM: m

Overburden and Bedrock Materials Interval

Formation ID: 1006822338
Layer: 2
Color: 2
General Color: GREY
Mat1: 06
Most Common Material: SILT
Mat2: 05
Other Materials: CLAY
Mat3: 66
Other Materials: DENSE
Formation Top Depth: .3
Formation End Depth: 2.1
Formation End Depth UOM: m

Overburden and Bedrock Materials Interval

Formation ID: 1006822341
Layer: 5
Color: 2
General Color: GREY
Mat1: 17
Most Common Material: SHALE
Mat2: 15
Other Materials: LIMESTONE
Mat3: 74
Other Materials: LAYERED
Formation Top Depth: 3.6
Formation End Depth: 7.6
Formation End Depth UOM: m

Overburden and Bedrock Materials Interval

Formation ID: 1006822339
Layer: 3
Color: 6
General Color: BROWN
Mat1: 28
Most Common Material: SAND
Mat2:
Other Materials:
Mat3: 77
Other Materials: LOOSE
Formation Top Depth: 2.1
Formation End Depth: 2.6
Formation End Depth UOM: m

Annular Space/Abandonment Sealing Record

Plug ID: 1006822349
Layer: 1

Plug From:	0
Plug To:	.3
Plug Depth UOM:	m

Annular Space/Abandonment Sealing Record

Plug ID:	1006822350
Layer:	2
Plug From:	.3
Plug To:	4.2
Plug Depth UOM:	m

Method of Construction & Well Use

Method Construction ID:	1006822348
Method Construction Code:	7
Method Construction:	Diamond
Other Method Construction:	BORING

Pipe Information

Pipe ID:	1006822336
Casing No:	0
Comment:	
Alt Name:	

Construction Record - Casing

Casing ID:	1006822345
Layer:	1
Material:	5
Open Hole or Material:	PLASTIC
Depth From:	.1
Depth To:	4.5
Casing Diameter:	5.1
Casing Diameter UOM:	cm
Casing Depth UOM:	m

Construction Record - Screen

Screen ID:	1006822346
Layer:	1
Slot:	10
Screen Top Depth:	4.5
Screen End Depth:	7.6
Screen Material:	5
Screen Depth UOM:	m
Screen Diameter UOM:	cm
Screen Diameter:	6.4

Water Details

Water ID:	1006822344
Layer:	1
Kind Code:	8
Kind:	Untested
Water Found Depth:	2.1
Water Found Depth UOM:	m

Hole Diameter

Hole ID:	1006822343
Diameter:	9.6
Depth From:	6
Depth To:	7.6
Hole Depth UOM:	m
Hole Diameter UOM:	cm

Hole Diameter

Hole ID:	1006822342
Diameter:	21
Depth From:	0
Depth To:	6
Hole Depth UOM:	m
Hole Diameter UOM:	cm

83	1 of 12	SE/268.1	111.5 / -4.41	8 Dundas St E Mississauga ON	EHS

Order No:	20110411040	***Nearest Intersection:***	
Status:	C	***Municipality:***	
Report Type:	Site Report	***Client Prov/State:***	ON
Report Date:	4/12/2011	***Search Radius (km):***	0.25
Date Received:	4/11/2011 6:50:51 PM	***X:***	-79.61608
Previous Site Name:		***Y:***	43.580427
Lot/Building Size:			
Additional Info Ordered:			

83	2 of 12	SE/268.1	111.5 / -4.41	1009456 ONTARIO LTD 8 DUNDAS ST E MISSISSAUGA ON L5A 1W2	EXP

Instance No:	10854628
Instance ID:	
Instance Type:	FS Liquid Fuel Tank
Description:	FS Gasoline Station - Full Serve
Status:	EXPIRED
TSSA Program Area:	
Maximum Hazard Rank:	
Facility Type:	FS Liquid Fuel Tank
Expired Date:	10/19/1999

83	3 of 12	SE/268.1	111.5 / -4.41	1009456 ONTARIO LTD 8 DUNDAS ST E MISSISSAUGA ON L5A 1W2	EXP

Instance No:	10854637
Instance ID:	
Instance Type:	FS Liquid Fuel Tank
Description:	FS Gasoline Station - Full Serve
Status:	EXPIRED
TSSA Program Area:	
Maximum Hazard Rank:	
Facility Type:	FS Liquid Fuel Tank
Expired Date:	10/19/1999

Map Key	Number of Records	Direction/ Distance (m)	Elev/Diff (m)	Site	DB
83	4 of 12	SE/268.1	111.5 / -4.41	1009456 ONTARIO LTD 8 DUNDAS ST E MISSISSAUGA ON	EXP

Instance No:	10854663
Instance ID:	46311
Instance Type:	FS Piping
Description:	FS Piping
Status:	EXPIRED
TSSA Program Area:	
Maximum Hazard Rank:	
Facility Type:	
Expired Date:	

83	5 of 12	SE/268.1	111.5 / -4.41	1009456 ONTARIO LTD 8 DUNDAS ST E MISSISSAUGA ON L5A 1W2	EXP

Instance No:	10854650
Instance ID:	
Instance Type:	FS Liquid Fuel Tank
Description:	FS Gasoline Station - Full Serve
Status:	EXPIRED
TSSA Program Area:	
Maximum Hazard Rank:	
Facility Type:	FS Liquid Fuel Tank
Expired Date:	10/19/1999

83	6 of 12	SE/268.1	111.5 / -4.41	1009456 ONTARIO LTD 8 DUNDAS ST E MISSISSAUGA ON	EXP

Instance No:	10854650
Instance ID:	46327
Instance Type:	FS Liquid Fuel Tank
Description:	FS Liquid Fuel Tank
Status:	EXPIRED
TSSA Program Area:	
Maximum Hazard Rank:	
Facility Type:	
Expired Date:	

83	7 of 12	SE/268.1	111.5 / -4.41	1009456 ONTARIO LTD 8 DUNDAS ST E MISSISSAUGA ON	EXP

Instance No:	10854637
Instance ID:	46437
Instance Type:	FS Liquid Fuel Tank
Description:	FS Liquid Fuel Tank
Status:	EXPIRED
TSSA Program Area:	
Maximum Hazard Rank:	
Facility Type:	
Expired Date:	

83	8 of 12	SE/268.1	111.5 / -4.41	1009456 ONTARIO LTD 8 DUNDAS ST E MISSISSAUGA ON	EXP

Map Key	Number of Records	Direction/ Distance (m)	Elev/Diff (m)	Site	DB

Instance No:	10854628
Instance ID:	46420
Instance Type:	FS Liquid Fuel Tank
Description:	FS Liquid Fuel Tank
Status:	EXPIRED
TSSA Program Area:	
Maximum Hazard Rank:	
Facility Type:	
Expired Date:	

83	9 of 12	SE/268.1	111.5 / -4.41	1009456 ONTARIO LTD 8 DUNDAS ST E MISSISSAUGA ON L5A 1W2	EXP

Instance No:	9838547
Instance ID:	
Instance Type:	FS Facility
Description:	
Status:	EXPIRED
TSSA Program Area:	
Maximum Hazard Rank:	
Facility Type:	
Expired Date:	10/19/1999

83	10 of 12	SE/268.1	111.5 / -4.41	DUNDAS 8 AUTO CENTRE A DIVISION OF ENTERPRISE 3278 8 DUNDAS ST E MISSISSAUGA ON L5A1W2	PRT

Location ID:	9040
Type:	retail
Expiry Date:	1995-04-30
Capacity (L):	99800
Licence #:	0076387034

83	11 of 12	SE/268.1	111.5 / -4.41	GAS RITE GAS-RITE STATION, 8 DUNDAS STREET AT HWY 10 SERVICE STATION MISSISSAUGA CITY ON	SPL

Ref No:	134239	**Discharger Report:**	
Site No:		**Material Group:**	
Incident Dt:	11/7/1996	**Client Type:**	
Year:		**Sector Type:**	
Incident Cause:	UNKNOWN	**Source Type:**	
Incident Event:		**Nearest Watercourse:**	
Contaminant Code:		**Site Name:**	
Contaminant Name:		**Site Address:**	
Contaminant Limit 1:		**Site District Office:**	
Contam Limit Freq 1:		**Site County/District:**	
Contaminant UN No 1:		**Site Postal Code:**	
Contaminant Qty:		**Site Region:**	
Environment Impact:	NOT ANTICIPATED	**Site Municipality:**	21102
Nature of Impact:	Multi Media Pollution	**Site Lot:**	
Receiving Medium:	LAND	**Site Conc:**	
Receiving Env:		**Northing:**	
Health/Env Conseq:		**Easting:**	WORKS
MOE Response:		**Site Geo Ref Accu:**	
Dt MOE Arvl on Scn:		**Site Geo Ref Meth:**	
MOE Reported Dt:	11/14/1996	**Site Map Datum:**	

Dt Document Closed:
Agency Involved:
SAC Action Class:
Incident Reason: UNKNOWN
Incident Summary: GAS RITE: WORKS NOTES GAS ODOUR IN SANI-SEWER :POSSIBLY SPILL RELATED.

---

83 | **12 of 12** | **SE/268.1** | **111.5 / -4.41** | **PETRO-CANADA**
8 DUNDAS STREET EAST MISSISSAUGA
REFINERY/LUBRICANTS CENTRE 385
SOUTHDOWN ROAD
MISSISSAUGA CITY ON | **SPL**

Ref No:	31590	**Discharger Report:**	
Site No:		**Material Group:**	
Incident Dt:	3/3/1990	**Client Type:**	
Year:		**Sector Type:**	
Incident Cause:	UNDERGROUND TANK LEAK	**Source Type:**	
Incident Event:		**Nearest Watercourse:**	
Contaminant Code:		**Site Name:**	
Contaminant Name:		**Site Address:**	
Contaminant Limit 1:		**Site District Office:**	
Contam Limit Freq 1:		**Site County/District:**	
Contaminant UN No 1:		**Site Postal Code:**	
Contaminant Qty:		**Site Region:**	
Environment Impact:	NOT ANTICIPATED	**Site Municipality:**	21102
Nature of Impact:		**Site Lot:**	
Receiving Medium:	LAND	**Site Conc:**	
Receiving Env:		**Northing:**	4817190.00
Health/Env Conseq:		**Easting:**	612350.00
MOE Response:		**Site Geo Ref Accu:**	
Dt MOE Arvl on Scn:		**Site Geo Ref Meth:**	
MOE Reported Dt:	3/4/1990	**Site Map Datum:**	

Dt Document Closed:
Agency Involved: MISSISSAUGA WORKS
SAC Action Class:
Incident Reason: ICE/FROST DAMAGE
Incident Summary: PETRO CANADA- 50 LTR GASOLINE SPILLED FROM UNDERGROUND TANK

---

84 | **1 of 1** | **NW/268.5** | **124.7 / 8.81**
MISSISSAUGA ON | **WWIS**

Well ID:	7295009	**Data Entry Status:**	
Construction Date:		**Data Src:**	
Primary Water Use:	Monitoring	**Date Received:**	9/20/2017
Sec. Water Use:		**Selected Flag:**	Yes
Final Well Status:	Observation Wells	**Abandonment Rec:**	
Water Type:		**Contractor:**	6607
Casing Material:		**Form Version:**	7
Audit No:	Z255536	**Owner:**	
Tag:	A232578	**Street Name:**	180 MISSISSAUGA VALLEY RD.
Construction Method:		**County:**	PEEL
Elevation (m):		**Municipality:**	MISSISSAUGA CITY
Elevation Reliability:		**Site Info:**	
Depth to Bedrock:		**Lot:**	
Well Depth:		**Concession:**	
Overburden/Bedrock:		**Concession Name:**	
Pump Rate:		**Easting NAD83:**	
Static Water Level:		**Northing NAD83:**	
Flowing (Y/N):		**Zone:**	
Flow Rate:		**UTM Reliability:**	
Clear/Cloudy:			

Bore Hole Information

Bore Hole ID:	1006730375	***Elevation:***	126.09
DP2BR:		***Elevrc:***	
Spatial Status:		***Zone:***	17
Code OB:		***East83:***	611245
Code OB Desc:		***Org CS:***	UTM83
Open Hole:		***North83:***	4826707
Cluster Kind:		***UTMRC:***	4
Date Completed:	06-SEP-17	***UTMRC Desc:***	margin of error : 30 m - 100 m
Remarks:		***Location Method:***	wwr
Elevrc Desc:			
Location Source Date:			
Improvement Location Source:			
Improvement Location Method:			
Source Revision Comment:			
Supplier Comment:			

Overburden and Bedrock Materials Interval

Formation ID:	1006878875
Layer:	4
Color:	2
General Color:	GREY
Mat1:	17
Most Common Material:	SHALE
Mat2:	06
Other Materials:	SILT
Mat3:	74
Other Materials:	LAYERED
Formation Top Depth:	4.8
Formation End Depth:	6
Formation End Depth UOM:	m

Overburden and Bedrock Materials Interval

Formation ID:	1006878873
Layer:	2
Color:	6
General Color:	BROWN
Mat1:	28
Most Common Material:	SAND
Mat2:	05
Other Materials:	CLAY
Mat3:	85
Other Materials:	SOFT
Formation Top Depth:	1
Formation End Depth:	3.6
Formation End Depth UOM:	m

Overburden and Bedrock Materials Interval

Formation ID:	1006878872
Layer:	1
Color:	6
General Color:	BROWN
Mat1:	02
Most Common Material:	TOPSOIL
Mat2:	28

Other Materials:	SAND
Mat3:	85
Other Materials:	SOFT
Formation Top Depth:	0
Formation End Depth:	1
Formation End Depth UOM:	m

Overburden and Bedrock Materials Interval

Formation ID:	1006878874
Layer:	3
Color:	2
General Color:	GREY
Mat1:	06
Most Common Material:	SILT
Mat2:	05
Other Materials:	CLAY
Mat3:	66
Other Materials:	DENSE
Formation Top Depth:	3.6
Formation End Depth:	4.8
Formation End Depth UOM:	m

Annular Space/Abandonment Sealing Record

Plug ID:	1006878882
Layer:	1
Plug From:	0
Plug To:	.3
Plug Depth UOM:	m

Annular Space/Abandonment Sealing Record

Plug ID:	1006878883
Layer:	2
Plug From:	.3
Plug To:	2.7
Plug Depth UOM:	m

Method of Construction & Well Use

Method Construction ID:	1006878881
Method Construction Code:	6
Method Construction:	Boring
Other Method Construction:	

Pipe Information

Pipe ID:	1006878871
Casing No:	0
Comment:	
Alt Name:	

Construction Record - Casing

Casing ID:	1006878878
Layer:	1

Material:	5
Open Hole or Material:	PLASTIC
Depth From:	0
Depth To:	3
Casing Diameter:	5.1
Casing Diameter UOM:	cm
Casing Depth UOM:	m

Construction Record - Screen

Screen ID:	1006878879
Layer:	1
Slot:	10
Screen Top Depth:	3
Screen End Depth:	6
Screen Material:	5
Screen Depth UOM:	m
Screen Diameter UOM:	cm
Screen Diameter:	6.4

Water Details

Water ID:	1006878877
Layer:	1
Kind Code:	8
Kind:	Untested
Water Found Depth:	
Water Found Depth UOM:	m

Hole Diameter

Hole ID:	1006878876
Diameter:	21
Depth From:	0
Depth To:	6
Hole Depth UOM:	m
Hole Diameter UOM:	cm

---

85 | ***1 of 1*** | ***SSW/269.0*** | ***115.7 / -0.22*** | ***Mississauga ON*** | ***WWIS***

Well ID:	7241290	**Data Entry Status:**	
Construction Date:		**Data Src:**	
Primary Water Use:	Monitoring	**Date Received:**	5/11/2015
Sec. Water Use:		**Selected Flag:**	Yes
Final Well Status:	Observation Wells	**Abandonment Rec:**	
Water Type:		**Contractor:**	7472
Casing Material:		**Form Version:**	7
Audit No:	Z211329	**Owner:**	
Tag:	A179693	**Street Name:**	11 AGNES ST
Construction Method:		**County:**	PEEL
Elevation (m):		**Municipality:**	MISSISSAUGA CITY
Elevation Reliability:		**Site Info:**	
Depth to Bedrock:		**Lot:**	
Well Depth:		**Concession:**	
Overburden/Bedrock:		**Concession Name:**	
Pump Rate:		**Easting NAD83:**	
Static Water Level:		**Northing NAD83:**	
Flowing (Y/N):		**Zone:**	
Flow Rate:		**UTM Reliability:**	
Clear/Cloudy:			

Bore Hole Information

Bore Hole ID:	1005352941	***Elevation:***	115.72
DP2BR:		***Elevrc:***	
Spatial Status:		***Zone:***	17
Code OB:		***East83:***	611449
Code OB Desc:		***Org CS:***	UTM83
Open Hole:		***North83:***	4826107
Cluster Kind:		***UTMRC:***	4
Date Completed:	24-APR-15	***UTMRC Desc:***	margin of error : 30 m - 100 m
Remarks:		***Location Method:***	wwr
Elevrc Desc:			
Location Source Date:			
Improvement Location Source:			
Improvement Location Method:			
Source Revision Comment:			
Supplier Comment:			

Overburden and Bedrock Materials Interval

Formation ID:	1005591029
Layer:	3
Color:	2
General Color:	GREY
Mat1:	17
Most Common Material:	SHALE
Mat2:	
Other Materials:	
Mat3:	73
Other Materials:	HARD
Formation Top Depth:	3.1
Formation End Depth:	7.6
Formation End Depth UOM:	m

Overburden and Bedrock Materials Interval

Formation ID:	1005591027
Layer:	1
Color:	8
General Color:	BLACK
Mat1:	02
Most Common Material:	TOPSOIL
Mat2:	
Other Materials:	
Mat3:	77
Other Materials:	LOOSE
Formation Top Depth:	0
Formation End Depth:	.3
Formation End Depth UOM:	m

Overburden and Bedrock Materials Interval

Formation ID:	1005591028
Layer:	2
Color:	6
General Color:	BROWN
Mat1:	08
Most Common Material:	FINE SAND
Mat2:	
Other Materials:	

Mat3:	77
Other Materials:	LOOSE
Formation Top Depth:	.3
Formation End Depth:	3.1
Formation End Depth UOM:	m

Overburden and Bedrock Materials Interval

Formation ID:	1005591030
Layer:	4
Color:	2
General Color:	GREY
Mat1:	17
Most Common Material:	SHALE
Mat2:	
Other Materials:	
Mat3:	73
Other Materials:	HARD
Formation Top Depth:	7.6
Formation End Depth:	9.5
Formation End Depth UOM:	m

Annular Space/Abandonment Sealing Record

Plug ID:	1005591038
Layer:	1
Plug From:	0
Plug To:	6.2
Plug Depth UOM:	m

Annular Space/Abandonment Sealing Record

Plug ID:	1005591039
Layer:	2
Plug From:	6.2
Plug To:	9.5
Plug Depth UOM:	m

Method of Construction & Well Use

Method Construction ID:	1005591037
Method Construction Code:	7
Method Construction:	Diamond
Other Method Construction:	BORING

Pipe Information

Pipe ID:	1005591026
Casing No:	0
Comment:	
Alt Name:	

Construction Record - Casing

Casing ID:	1005591034
Layer:	1
Material:	5

Open Hole or Material:	PLASTIC
Depth From:	0
Depth To:	6.5
Casing Diameter:	5.2
Casing Diameter UOM:	cm
Casing Depth UOM:	m

Construction Record - Screen

Screen ID:	1005591035
Layer:	1
Slot:	10
Screen Top Depth:	6.5
Screen End Depth:	9.5
Screen Material:	5
Screen Depth UOM:	m
Screen Diameter UOM:	cm
Screen Diameter:	6.4

Water Details

Water ID:	1005591033
Layer:	
Kind Code:	
Kind:	
Water Found Depth:	
Water Found Depth UOM:	m

Hole Diameter

Hole ID:	1005591032
Diameter:	9.6
Depth From:	3.4
Depth To:	9.5
Hole Depth UOM:	m
Hole Diameter UOM:	cm

Hole Diameter

Hole ID:	1005591031
Diameter:	21
Depth From:	0
Depth To:	3.4
Hole Depth UOM:	m
Hole Diameter UOM:	cm

---

86 ***1 of 1*** ***NW/270.5*** ***125.8 / 9.92*** ***ON*** ***BORE***

Borehole ID:	853286	**Type:**	Borehole
Use:	Geotechnical/Geological Investigation	**Status:**	Decommissioned
Drill Method:	Hollow stem auger	**UTM Zone:**	17
Easting:	611224	**Northing:**	4826670
Location Accuracy:		**Orig. Ground Elev m:**	125
Elev. Reliability Note:		**DEM Ground Elev m:**	126
Total Depth m:	5.7	**Primary Name:**	
Township:	TORONTO	**Concession:**	CON 1 NORTH OF DUNDAS STREET
Lot:	LOT 15	**Municipality:**	
Completion Date:	30-AUG-1960	**Static Water Level:**	-999.9
Primary Water Use:		**Sec. Water Use:**	

Map Key	Number of Records	Direction/ Distance (m)	Elev/Diff (m)	Site	DB

--Details--

Stratum ID:	218625014	**Top Depth(m):**	0.0
Bottom Depth(m):	1.2	**Stratum Desc:**	Loose medium grained red oxidated sand
Stratum ID:	218625015	**Top Depth(m):**	1.2
Bottom Depth(m):	2.7	**Stratum Desc:**	Very stiff to hard grey clay with shale and limestone fragments.
Stratum ID:	218625016	**Top Depth(m):**	2.7
Bottom Depth(m):	5.7	**Stratum Desc:**	Weathered, changing to sound grey shale and limestone (Dundas formation)

---

87 | **1 of 2** | **SE/271.5** | **110.9 / -5.02** | **Units 33 & 34, 2580 Shepard Ave Mississauga ON L5A 4K3** | **EHS**

Order No:	20071025008	**Nearest Intersection:**	
Status:	C	**Municipality:**	
Report Type:	CAN - Complete Report	**Client Prov/State:**	
Report Date:	10/30/2007	**Search Radius (km):**	0.25
Date Received:	10/25/2007	**X:**	-79.614569
Previous Site Name:		**Y:**	43.580429
Lot/Building Size:			
Additional Info Ordered:			

---

87 | **2 of 2** | **SE/271.5** | **110.9 / -5.02** | **Laser Copy Inc. 2580 Shepard Ave Unit 27 Mississauga ON L5A 4K3** | **SCT**

Established:	01-AUG-97
Plant Size (ft²):	650
Employment:	

--Details--

Description:	Other Printing
SIC/NAICS Code:	323119
Description:	Other Printing
SIC/NAICS Code:	323119
Description:	Commercial Screen Printing
SIC/NAICS Code:	323113
Description:	Graphic Design Services
SIC/NAICS Code:	541430

---

88 | **1 of 3** | **SSE/273.7** | **113.9 / -1.99** | **xtremities 37 dundas street west Mississauga ON L5B1H2** | **GEN**

Generator No:	ON4590521	**PO Box No:**	
Status:		**Country:**	Canada
Approval Years:	2016	**Choice of Contact:**	CO_OFFICIAL
Contam. Facility:	No	**Co Admin:**	
MHSW Facility:	No	**Phone No Admin:**	
SIC Code:	812190		
SIC Description:	812190		

--Details--

Waste Code:	312

Waste Description: PATHOLOGICAL WASTES

---

88 **2 of 3** **SSE/273.7** **113.9 / -1.99**

xtremities
37 dundas street west
Mississauga ON L5B1H2

GEN

Generator No:	ON4590521	**PO Box No:**	
Status:	Registered	**Country:**	Canada
Approval Years:	As of Dec 2018	**Choice of Contact:**	
Contam. Facility:		**Co Admin:**	
MHSW Facility:		**Phone No Admin:**	
SIC Code:			
SIC Description:			

--Details--
Waste Code: 312 P
Waste Description: Pathological wastes

---

88 **3 of 3** **SSE/273.7** **113.9 / -1.99**

xtremities
37 dundas street west
Mississauga ON L5B1H2

GEN

Generator No:	ON4590521	**PO Box No:**	
Status:		**Country:**	Canada
Approval Years:	2015	**Choice of Contact:**	CO_OFFICIAL
Contam. Facility:	No	**Co Admin:**	
MHSW Facility:	No	**Phone No Admin:**	
SIC Code:	812190		
SIC Description:	812190		

--Details--
Waste Code: 312
Waste Description: PATHOLOGICAL WASTES

---

89 **1 of 1** **SSE/275.7** **111.9 / -4.04**

2 Dundas Street West
Mississauga ON L5B 1H4

EHS

Order No:	20170519017	**Nearest Intersection:**	
Status:	C	**Municipality:**	
Report Type:	Standard Report	**Client Prov/State:**	ON
Report Date:	24-MAY-17	**Search Radius (km):**	.25
Date Received:	19-MAY-17	**X:**	-79.616394
Previous Site Name:		**Y:**	43.579796
Lot/Building Size:			
Additional Info Ordered:	Fire Insur. Maps and/or Site Plans		

---

90 **1 of 8** **SSE/279.7** **111.9 / -4.02**

SUNYS PETROLEUM INC
2596 HURONTARIO ST
MISSISSAUGA ON P9N 1G7

EXP

Instance No:	9715945
Instance ID:	
Instance Type:	FS Facility
Description:	
Status:	EXPIRED
TSSA Program Area:	
Maximum Hazard Rank:	

Map Key	Number of Records	Direction/ Distance (m)	Elev/Diff (m)	Site	DB

Facility Type:
Expired Date: 2/24/2010 11:51

---

90 | **2 of 8** | **SSE/279.7** | **111.9 / -4.02** | **SUNYS PETROLEUM INC**
2596 HURONTARIO ST
MISSISSAUGA ON | **PRT**

Location ID: 9108
Type: retail
Expiry Date: 1990-12-31
Capacity (L): 0
Licence #: 0051482001

---

90 | **3 of 8** | **SSE/279.7** | **111.9 / -4.02** | **SUNY'S GAS STATION**
2596 HURONTARIO HWY. 10 & DUNDAS AREA
PEEL R.M. ON | **SPL**

Ref No: 16726
Site No:
Incident Dt: 4/4/1989
Year:
Incident Cause: CONTAINER OVERFLOW
Incident Event:
Contaminant Code:
Contaminant Name:
Contaminant Limit 1:
Contam Limit Freq 1:
Contaminant UN No 1:
Contaminant Qty:
Environment Impact:
Nature of Impact:
Receiving Medium: LAND / WATER
Receiving Env:
Health/Env Conseq:
MOE Response:
Dt MOE Arvl on Scn:
MOE Reported Dt: 4/4/1989
Dt Document Closed:
Agency Involved:
SAC Action Class:
Incident Reason: ERROR
Incident Summary: SUNNY'S GAS STATION - 30 TO 50 LITRES OF GASOLINE TO STORM SEWER.

Discharger Report:
Material Group:
Client Type:
Sector Type:
Source Type:
Nearest Watercourse:
Site Name:
Site Address:
Site District Office:
Site County/District:
Site Postal Code:
Site Region:
Site Municipality: 21000
Site Lot:
Site Conc:
Northing:
Easting: PEEL REG., FIRE DEPT., POLICE
Site Geo Ref Accu:
Site Geo Ref Meth:
Site Map Datum:

---

90 | **4 of 8** | **SSE/279.7** | **111.9 / -4.02** | **GARRISON TANK LINES**
2596 HURONTARIO TANK TRUCK (CARGO)
MISSISSAUGA CITY ON | **SPL**

Ref No: 33453
Site No:
Incident Dt: 4/21/1990
Year:
Incident Cause: CONTAINER OVERFLOW
Incident Event:
Contaminant Code:
Contaminant Name:
Contaminant Limit 1:
Contam Limit Freq 1:
Contaminant UN No 1:
Contaminant Qty:
Environment Impact: NOT ANTICIPATED

Discharger Report:
Material Group:
Client Type:
Sector Type:
Source Type:
Nearest Watercourse:
Site Name:
Site Address:
Site District Office:
Site County/District:
Site Postal Code:
Site Region:
Site Municipality: 21102

Map Key	Number of Records	Direction/ Distance (m)	Elev/Diff (m)	Site	DB

Nature of Impact:		**Site Lot:**	
Receiving Medium:	LAND	**Site Conc:**	
Receiving Env:		**Northing:**	
Health/Env Conseq:		**Easting:**	MCCR, MISSISSAUGA FD, PEEL SPILLS
MOE Response:		**Site Geo Ref Accu:**	
Dt MOE Arvl on Scn:		**Site Geo Ref Meth:**	
MOE Reported Dt:	4/21/1990	**Site Map Datum:**	
Dt Document Closed:			
Agency Involved:			
SAC Action Class:			
Incident Reason:	WELD/SEAM FAILURE		
Incident Summary:	GARRISON TANK LINES- 50 LTR GASOLINE SPILLED TO ASPHALT ON DELIVERY		

Map Key	Number of Records	Direction/ Distance (m)	Elev/Diff (m)	Site	DB
90	5 of 8	SSE/279.7	111.9 / -4.02	**SUNY'S GAS BAR** **2596 HURONTARIO STREET SERVICE STATION** **MISSISSAUGA CITY ON**	SPL

Ref No:	26337	**Discharger Report:**	
Site No:		**Material Group:**	
Incident Dt:	10/9/1989	**Client Type:**	
Year:		**Sector Type:**	
Incident Cause:	CONTAINER OVERFLOW	**Source Type:**	
Incident Event:		**Nearest Watercourse:**	
Contaminant Code:		**Site Name:**	
Contaminant Name:		**Site Address:**	
Contaminant Limit 1:		**Site District Office:**	
Contam Limit Freq 1:		**Site County/District:**	
Contaminant UN No 1:		**Site Postal Code:**	
Contaminant Qty:		**Site Region:**	
Environment Impact:	NOT ANTICIPATED	**Site Municipality:**	21102
Nature of Impact:		**Site Lot:**	
Receiving Medium:	LAND	**Site Conc:**	
Receiving Env:		**Northing:**	
Health/Env Conseq:		**Easting:**	MCCR, MISISSAUGA FD, PEEL REGION
MOE Response:		**Site Geo Ref Accu:**	
Dt MOE Arvl on Scn:		**Site Geo Ref Meth:**	
MOE Reported Dt:	10/9/1989	**Site Map Datum:**	
Dt Document Closed:			
Agency Involved:			
SAC Action Class:			
Incident Reason:	NEGLIGENCE (APPARENT)		
Incident Summary:	SUNY'S- SPILL OF >50 LTR OF GASOLINE TO PAVEMENT DURING DELIVERY		

Map Key	Number of Records	Direction/ Distance (m)	Elev/Diff (m)	Site	DB
90	6 of 8	SSE/279.7	111.9 / -4.02	**C.C. TANK LINES LTD.** **2596 HURONTARIO STREET TANK TRUCK (CARGO)** **MISSISSAUGA CITY ON**	SPL

Ref No:	27411	**Discharger Report:**	
Site No:		**Material Group:**	
Incident Dt:	//	**Client Type:**	
Year:		**Sector Type:**	
Incident Cause:	CONTAINER OVERFLOW	**Source Type:**	
Incident Event:		**Nearest Watercourse:**	
Contaminant Code:		**Site Name:**	
Contaminant Name:		**Site Address:**	
Contaminant Limit 1:		**Site District Office:**	
Contam Limit Freq 1:		**Site County/District:**	
Contaminant UN No 1:		**Site Postal Code:**	
Contaminant Qty:		**Site Region:**	
Environment Impact:		**Site Municipality:**	21102
Nature of Impact:		**Site Lot:**	

Map Key	Number of Records	Direction/ Distance (m)	Elev/Diff (m)	Site	DB

Receiving Medium:	LAND	**Site Conc:**	
Receiving Env:		**Northing:**	
Health/Env Conseq:		**Easting:**	MCCR
MOE Response:		**Site Geo Ref Accu:**	
Dt MOE Arvl on Scn:		**Site Geo Ref Meth:**	
MOE Reported Dt:	11/4/1989	**Site Map Datum:**	
Dt Document Closed:			
Agency Involved:			
SAC Action Class:			
Incident Reason:	UNKNOWN		
Incident Summary:	CC TRANSPORTATION- 50 LTROF GASOLINE SPILLED TO SUNY'S UPON DELIVERY		

90	7 of 8	SSE/279.7	111.9 / -4.02	**SUNY'S GAS STATION** **2596 HURONTARIO STREET SUNNY'S GAS BAR** **MISSISSAUGA CITY ON**	SPL

Ref No:	17603	**Discharger Report:**	
Site No:		**Material Group:**	
Incident Dt:	4/24/1989	**Client Type:**	
Year:		**Sector Type:**	
Incident Cause:	PIPE/HOSE LEAK	**Source Type:**	
Incident Event:		**Nearest Watercourse:**	
Contaminant Code:		**Site Name:**	
Contaminant Name:		**Site Address:**	
Contaminant Limit 1:		**Site District Office:**	
Contam Limit Freq 1:		**Site County/District:**	
Contaminant UN No 1:		**Site Postal Code:**	
Contaminant Qty:		**Site Region:**	
Environment Impact:		**Site Municipality:**	21102
Nature of Impact:		**Site Lot:**	
Receiving Medium:	LAND	**Site Conc:**	
Receiving Env:		**Northing:**	
Health/Env Conseq:		**Easting:**	C.C.TRANSPORTATION
MOE Response:		**Site Geo Ref Accu:**	
Dt MOE Arvl on Scn:		**Site Geo Ref Meth:**	
MOE Reported Dt:	4/25/1989	**Site Map Datum:**	
Dt Document Closed:			
Agency Involved:			
SAC Action Class:			
Incident Reason:	EQUIPMENT FAILURE		
Incident Summary:	SUNNY'S GAS BAR - 30L GASOLINE TO GROUND		

90	8 of 8	SSE/279.7	111.9 / -4.02	**SUNY'S GAS BAR** **2596 HURONTARIO ST** **MISSISSAUGA CITY ON**	SPL

Ref No:	20295	**Discharger Report:**	
Site No:		**Material Group:**	
Incident Dt:	4/4/1989	**Client Type:**	
Year:		**Sector Type:**	
Incident Cause:	OTHER CONTAINER LEAK	**Source Type:**	
Incident Event:		**Nearest Watercourse:**	
Contaminant Code:		**Site Name:**	
Contaminant Name:		**Site Address:**	
Contaminant Limit 1:		**Site District Office:**	
Contam Limit Freq 1:		**Site County/District:**	
Contaminant UN No 1:		**Site Postal Code:**	
Contaminant Qty:		**Site Region:**	
Environment Impact:	NOT ANTICIPATED	**Site Municipality:**	21102
Nature of Impact:		**Site Lot:**	
Receiving Medium:	LAND	**Site Conc:**	
Receiving Env:		**Northing:**	

Health/Env Conseq:		**Easting:**	
MOE Response:		**Site Geo Ref Accu:**	
Dt MOE Arvl on Scn:		**Site Geo Ref Meth:**	
MOE Reported Dt:	4/5/1989	**Site Map Datum:**	
Dt Document Closed:			
Agency Involved:			
SAC Action Class:			
Incident Reason:	ERROR		
Incident Summary:	BACKENTRY - SUNYS GAS BAR40L GASOLINE ON GROUND		

91 **1 of 1** **WNW/281.1** **127.2 / 11.28** **ON** **BORE**

Borehole ID:	853287	**Type:**	Borehole
Use:	Geotechnical/Geological Investigation	**Status:**	Decommissioned
Drill Method:	Hollow stem auger	**UTM Zone:**	17
Easting:	611200	**Northing:**	4826644
Location Accuracy:		**Orig. Ground Elev m:**	127
Elev. Reliability Note:		**DEM Ground Elev m:**	126
Total Depth m:	6.1	**Primary Name:**	
Township:	TORONTO	**Concession:**	CON 1 NORTH OF DUNDAS STREET
Lot:	LOT 16	**Municipality:**	
Completion Date:	30-AUG-1960	**Static Water Level:**	-999.9
Primary Water Use:		**Sec. Water Use:**	

--Details--

Stratum ID:	218625017	**Top Depth(m):**	0.0
Bottom Depth(m):	2.4	**Stratum Desc:**	Loose medium grained red oxidized sand
Stratum ID:	218625018	**Top Depth(m):**	2.4
Bottom Depth(m):	2.9	**Stratum Desc:**	Stiff grey clay with shale and limestone fragments
Stratum ID:	218625019	**Top Depth(m):**	2.9
Bottom Depth(m):	3.7	**Stratum Desc:**	Weathered grey shale
Stratum ID:	218625020	**Top Depth(m):**	3.7
Bottom Depth(m):	6.1	**Stratum Desc:**	Fairly sound grey shale and limestone. (Dundas formation)

92 **1 of 1** **SSE/284.4** **112.5 / -3.38** **ON** **BORE**

Borehole ID:	654330	**Type:**	Borehole
Use:	Geotechnical/Geological Investigation	**Status:**	
Drill Method:	Power auger	**UTM Zone:**	17
Easting:	611695	**Northing:**	4826113
Location Accuracy:		**Orig. Ground Elev m:**	111
Elev. Reliability Note:		**DEM Ground Elev m:**	111
Total Depth m:	3	**Primary Name:**	
Township:		**Concession:**	
Lot:		**Municipality:**	
Completion Date:	MAR-1967	**Static Water Level:**	.2
Primary Water Use:	Not Used	**Sec. Water Use:**	

--Details--

Stratum ID:	218542911	**Top Depth(m):**	0.0
Bottom Depth(m):	0.8	**Stratum Desc:**	FILL,SAND,GRAVEL, ORGANIC. BROWN.
Stratum ID:	218542912	**Top Depth(m):**	0.8
Bottom Depth(m):	1.5	**Stratum Desc:**	FILL,SAND,ORGANIC. BLACK, WATER

STABLE AT 365.3 FEET.

Stratum ID:	218542913	**Top Depth(m):**	1.5
Bottom Depth(m):	2.4	**Stratum Desc:**	SAND-FINE TO MEDIUM,GRAVEL. BROWN.
Stratum ID:	218542914	**Top Depth(m):**	2.4
Bottom Depth(m):	2.9	**Stratum Desc:**	SAND-FINE,GRAVEL. GREY.
Stratum ID:	218542915	**Top Depth(m):**	2.9
Bottom Depth(m):	3.0	**Stratum Desc:**	SHALE. SOFT,LAMINATED. 00025108000480150009506 0

---

93 | **1 of 1** | **W/285.7** | **128.9 / 13.00** | **ON** | **WWIS**

Well ID:	7234673	**Data Entry Status:**	Yes
Construction Date:		**Data Src:**	
Primary Water Use:		**Date Received:**	1/2/2015
Sec. Water Use:		**Selected Flag:**	Yes
Final Well Status:		**Abandonment Rec:**	
Water Type:		**Contractor:**	6607
Casing Material:		**Form Version:**	8
Audit No:	C25835	**Owner:**	
Tag:	A175368	**Street Name:**	
Construction Method:		**County:**	PEEL
Elevation (m):		**Municipality:**	MISSISSAUGA CITY
Elevation Reliability:		**Site Info:**	
Depth to Bedrock:		**Lot:**	
Well Depth:		**Concession:**	
Overburden/Bedrock:		**Concession Name:**	
Pump Rate:		**Easting NAD83:**	
Static Water Level:		**Northing NAD83:**	
Flowing (Y/N):		**Zone:**	
Flow Rate:		**UTM Reliability:**	
Clear/Cloudy:			

Bore Hole Information

Bore Hole ID:	1005281820	**Elevation:**	129.77
DP2BR:		**Elevrc:**	
Spatial Status:		**Zone:**	17
Code OB:		**East83:**	611181
Code OB Desc:		**Org CS:**	UTM83
Open Hole:		**North83:**	4826433
Cluster Kind:		**UTMRC:**	4
Date Completed:	27-NOV-14	**UTMRC Desc:**	margin of error : 30 m - 100 m
Remarks:		**Location Method:**	wwr
Elevrc Desc:			
Location Source Date:			
Improvement Location Source:			
Improvement Location Method:			
Source Revision Comment:			
Supplier Comment:			

---

94 | **1 of 5** | **S/286.2** | **113.9 / -2.01** | **NEXACOR REALTY MANAGEMENT INC., BELL 47 DUNDAS ST., BELL TE, BLDG. MISSISSAUGA CITY ON** | **CA**

Certificate #:	8-3571-96-96
Application Year:	
Issue Date:	4/1/1997
Approval Type:	Industrial air

Status:
Application Type:
Client Name:
Client Address:
Client City:
Client Postal Code:
Project Description: TEL.SWITCHING STATION EMERGENCY GEN-SET
Contaminants: Nitrogen Oxides, Stoddard Solvent
Emission Control: Muffler

---

94 | **2 of 5** | **S/286.2** | **113.9 / -2.01** | **47 Dundas St. West Mississauga ON L5B 1H2** | **EHS**

Order No: 20060822016
Status: C
Report Type: Complete Report
Report Date: 8/24/2006
Date Received: 8/22/2006
Previous Site Name:
Lot/Building Size:
Additional Info Ordered:

Nearest Intersection:
Municipality:
Client Prov/State: ON
Search Radius (km): 0.25
X: -79.617821
Y: 43.579339

---

94 | **3 of 5** | **S/286.2** | **113.9 / -2.01** | **Christina Gamo Dentistry Professional Corporation 47 Dundas St. West Mississauga ON L5B1H2** | **GEN**

Generator No: ON5479360
Status:
Approval Years: 2015
Contam. Facility: No
MHSW Facility: No
SIC Code: 621210
SIC Description: OFFICES OF DENTISTS

PO Box No:
Country: Canada
Choice of Contact: CO_OFFICIAL
Co Admin:
Phone No Admin:

--Details--
Waste Code: 312
Waste Description: PATHOLOGICAL WASTES

---

94 | **4 of 5** | **S/286.2** | **113.9 / -2.01** | **Christina Gamo Dentistry Professional Corporation 47 Dundas St. West Mississauga ON L5B1H2** | **GEN**

Generator No: ON5479360
Status:
Approval Years: 2016
Contam. Facility: No
MHSW Facility: No
SIC Code: 621210
SIC Description: OFFICES OF DENTISTS

PO Box No:
Country: Canada
Choice of Contact: CO_OFFICIAL
Co Admin:
Phone No Admin:

--Details--
Waste Code: 312
Waste Description: PATHOLOGICAL WASTES

Map Key	Number of Records	Direction/ Distance (m)	Elev/Diff (m)	Site	DB
94	5 of 5	S/286.2	113.9 / -2.01	Christina Gamo Dentistry Professional Corporation 47 Dundas St. West Mississauga ON L5B1H2	GEN

Generator No:	ON5479360	**PO Box No:**	
Status:	Registered	**Country:**	Canada
Approval Years:	As of Dec 2018	**Choice of Contact:**	
Contam. Facility:		**Co Admin:**	
MHSW Facility:		**Phone No Admin:**	
SIC Code:			
SIC Description:			

--Details--

Waste Code:	312 P
Waste Description:	Pathological wastes

Map Key	Number of Records	Direction/ Distance (m)	Elev/Diff (m)	Site	DB
95	1 of 1	NW/287.7	126.8 / 10.88	Mississauga ON	WWIS

Well ID:	7291785	**Data Entry Status:**	
Construction Date:		**Data Src:**	
Primary Water Use:	Monitoring	**Date Received:**	8/2/2017
Sec. Water Use:		**Selected Flag:**	Yes
Final Well Status:	Observation Wells	**Abandonment Rec:**	
Water Type:		**Contractor:**	6607
Casing Material:		**Form Version:**	7
Audit No:	Z248361	**Owner:**	
Tag:	A224218	**Street Name:**	HURONTARIO STREET ADJACENT TO COOKSVILLE GO STATION
Construction Method:		**County:**	PEEL
Elevation (m):		**Municipality:**	MISSISSAUGA CITY
Elevation Reliability:		**Site Info:**	
Depth to Bedrock:		**Lot:**	
Well Depth:		**Concession:**	
Overburden/Bedrock:		**Concession Name:**	
Pump Rate:		**Easting NAD83:**	
Static Water Level:		**Northing NAD83:**	
Flowing (Y/N):		**Zone:**	
Flow Rate:		**UTM Reliability:**	
Clear/Cloudy:			

Bore Hole Information

Bore Hole ID:	1006680808	**Elevation:**	124.18
DP2BR:		**Elevrc:**	
Spatial Status:		**Zone:**	17
Code OB:		**East83:**	611206
Code OB Desc:		**Org CS:**	UTM83
Open Hole:		**North83:**	4826673
Cluster Kind:		**UTMRC:**	4
Date Completed:	27-JUN-17	**UTMRC Desc:**	margin of error : 30 m - 100 m
Remarks:		**Location Method:**	wwr
Elevrc Desc:			
Location Source Date:			
Improvement Location Source:			
Improvement Location Method:			
Source Revision Comment:			
Supplier Comment:			

Overburden and Bedrock Materials Interval

Formation ID:	1006822240
Layer:	1
Color:	6
General Color:	BROWN
Mat1:	28
Most Common Material:	SAND
Mat2:	11
Other Materials:	GRAVEL
Mat3:	01
Other Materials:	FILL
Formation Top Depth:	0
Formation End Depth:	1.2
Formation End Depth UOM:	m

Overburden and Bedrock Materials Interval

Formation ID:	1006822241
Layer:	2
Color:	2
General Color:	GREY
Mat1:	17
Most Common Material:	SHALE
Mat2:	15
Other Materials:	LIMESTONE
Mat3:	74
Other Materials:	LAYERED
Formation Top Depth:	1.2
Formation End Depth:	5.8
Formation End Depth UOM:	m

Annular Space/Abandonment Sealing Record

Plug ID:	1006822250
Layer:	2
Plug From:	.3
Plug To:	2.2
Plug Depth UOM:	m

Annular Space/Abandonment Sealing Record

Plug ID:	1006822249
Layer:	1
Plug From:	0
Plug To:	.3
Plug Depth UOM:	m

Method of Construction & Well Use

Method Construction ID:	1006822248
Method Construction Code:	7
Method Construction:	Diamond
Other Method Construction:	BORING

Pipe Information

Pipe ID:	1006822239
Casing No:	0

Comment:
Alt Name:

Construction Record - Casing

Casing ID:	1006822245
Layer:	1
Material:	5
Open Hole or Material:	PLASTIC
Depth From:	.1
Depth To:	2.8
Casing Diameter:	5.1
Casing Diameter UOM:	cm
Casing Depth UOM:	m

Construction Record - Screen

Screen ID:	1006822246
Layer:	1
Slot:	10
Screen Top Depth:	2.8
Screen End Depth:	5.8
Screen Material:	5
Screen Depth UOM:	m
Screen Diameter UOM:	cm
Screen Diameter:	6.4

Water Details

Water ID:	1006822244
Layer:	
Kind Code:	
Kind:	
Water Found Depth:	
Water Found Depth UOM:	m

Hole Diameter

Hole ID:	1006822242
Diameter:	21
Depth From:	0
Depth To:	2.9
Hole Depth UOM:	m
Hole Diameter UOM:	cm

Hole Diameter

Hole ID:	1006822243
Diameter:	9.6
Depth From:	2.9
Depth To:	5.8
Hole Depth UOM:	m
Hole Diameter UOM:	cm

96	1 of 1	S/294.5	114.0 / -1.92	**A-1 Copy Cntr/Digital & Print** **51 Dundas St W** **Mississauga ON L5B 1H7**	SCT

Established:	01-AUG-89
Plant Size (ft²):	2200
Employment:	

--Details--

Description:	Business Service Centres
SIC/NAICS Code:	561430
Description:	Other Printing
SIC/NAICS Code:	323119
Description:	Document Preparation Services
SIC/NAICS Code:	561410
Description:	Stationery Product Manufacturing
SIC/NAICS Code:	322230
Description:	Other Printing
SIC/NAICS Code:	323119

---

97 | **1 of 1** | **SE/294.8** | **110.1 / -5.80** | **2580 Sheppard Avenue, Units 10 & 11 Mississauga ON L5A 4K3** | **EHS**

Order No:	20070413014	**Nearest Intersection:**	Dundas
Status:	C	**Municipality:**	
Report Type:	CAN - Complete Report	**Client Prov/State:**	
Report Date:	4/16/2007	**Search Radius (km):**	0.25
Date Received:	4/13/2007	**X:**	-79.614834
Previous Site Name:		**Y:**	43.580646
Lot/Building Size:			
Additional Info Ordered:			

---

98 | **1 of 1** | **ENE/296.1** | **110.8 / -5.06** | **3016, 3020, 3026, 3032, 3034 Kirwin Ave Mississauga ON** | **EHS**

Order No:	20170822133	**Nearest Intersection:**	
Status:	C	**Municipality:**	
Report Type:	Standard Report	**Client Prov/State:**	ON
Report Date:	29-AUG-17	**Search Radius (km):**	.25
Date Received:	22-AUG-17	**X:**	-79.614069
Previous Site Name:		**Y:**	43.583464
Lot/Building Size:			
Additional Info Ordered:	Fire Insur. Maps and/or Site Plans; Topographic Maps		

---

99 | **1 of 4** | **ESE/296.2** | **108.2 / -7.70** | **60 DUNDAS STREET EAST MISSISSAUGA ON L5A 1W4** | **EHS**

Order No:	20080411018	**Nearest Intersection:**	DUNDAS ST. E & HURONTARIO ST.
Status:	C	**Municipality:**	
Report Type:	Complete Report	**Client Prov/State:**	ON
Report Date:	4/21/2008	**Search Radius (km):**	0.25
Date Received:	4/11/2008	**X:**	-79.613836
Previous Site Name:		**Y:**	43.581254
Lot/Building Size:			
Additional Info Ordered:			

---

99 | **2 of 4** | **ESE/296.2** | **108.2 / -7.70** | **60 Dundas Street East Mississauga ON L5A 1W4** | **EHS**

Order No:	20080815003	**Nearest Intersection:**	
Status:	C	**Municipality:**	

Report Type:	Basic Report	**Client Prov/State:**	ON
Report Date:	8/18/2008	**Search Radius (km):**	0.25
Date Received:	8/15/2008	**X:**	-79.614601
Previous Site Name:		**Y:**	43.581585
Lot/Building Size:			
Additional Info Ordered:	Fire Insur. Maps And /or Site Plans		

Map Key	Number of Records	Direction/ Distance (m)	Elev/Diff (m)	Site	DB
99	3 of 4	ESE/296.2	108.2 / -7.70	60 Dundas St E Mississauga ON L5A1W4	EHS

Order No:	20130524009	**Nearest Intersection:**	
Status:	C	**Municipality:**	
Report Type:	Standard Select Report	**Client Prov/State:**	ON
Report Date:	29-MAY-13	**Search Radius (km):**	.25
Date Received:	24-MAY-13	**X:**	-79.614155
Previous Site Name:		**Y:**	43.581345
Lot/Building Size:			
Additional Info Ordered:	Fire Insur. Maps and/or Site Plans		

Map Key	Number of Records	Direction/ Distance (m)	Elev/Diff (m)	Site	DB
99	4 of 4	ESE/296.2	108.2 / -7.70	REGAL PRINTING LTD. 60 DUNDAS ST E UNIT 48 MISSISSAUGA ON L5A 1W4	SCT

Established:	1979
Plant Size (ft²):	0
Employment:	4

--Details--

Description:	Other Printing
SIC/NAICS Code:	323119

Map Key	Number of Records	Direction/ Distance (m)	Elev/Diff (m)	Site	DB
100	1 of 1	S/296.5	113.8 / -2.11	Ambassador Magazine Inc. 55 Dundas St W Suite 200 Mississauga ON L5B 1H7	SCT

Established:	2000
Plant Size (ft²):	3000
Employment:	5

--Details--

Description:	Periodical Publishers
SIC/NAICS Code:	511120
Description:	Book Publishers
SIC/NAICS Code:	511130
Description:	Other Publishers
SIC/NAICS Code:	511190

Map Key	Number of Records	Direction/ Distance (m)	Elev/Diff (m)	Site	DB
101	1 of 1	E/299.6	109.9 / -5.97	MISSISSAUGA ON	WWIS

Well ID:	7210777	**Data Entry Status:**	
Construction Date:		**Data Src:**	
Primary Water Use:	Monitoring and Test Hole	**Date Received:**	11/12/2013
Sec. Water Use:		**Selected Flag:**	Yes
Final Well Status:	Monitoring and Test Hole	**Abandonment Rec:**	

Water Type:		**Contractor:**	7241
Casing Material:		**Form Version:**	7
Audit No:	Z179768	**Owner:**	
Tag:	A156353	**Street Name:**	100 DUNDAS STREET EAST
Construction Method:		**County:**	PEEL
Elevation (m):		**Municipality:**	MISSISSAUGA CITY
Elevation Reliability:		**Site Info:**	
Depth to Bedrock:		**Lot:**	
Well Depth:		**Concession:**	
Overburden/Bedrock:		**Concession Name:**	
Pump Rate:		**Easting NAD83:**	
Static Water Level:		**Northing NAD83:**	
Flowing (Y/N):		**Zone:**	
Flow Rate:		**UTM Reliability:**	
Clear/Cloudy:			

Bore Hole Information

Bore Hole ID:	1004626067	**Elevation:**	110.73
DP2BR:		**Elevrc:**	
Spatial Status:		**Zone:**	17
Code OB:		**East83:**	611917
Code OB Desc:		**Org CS:**	UTM83
Open Hole:		**North83:**	4826437
Cluster Kind:		**UTMRC:**	4
Date Completed:	11-OCT-13	**UTMRC Desc:**	margin of error : 30 m - 100 m
Remarks:		**Location Method:**	wwr
Elevrc Desc:			
Location Source Date:			
Improvement Location Source:			
Improvement Location Method:			
Source Revision Comment:			
Supplier Comment:			

Overburden and Bedrock Materials Interval

Formation ID:	1004878610
Layer:	3
Color:	2
General Color:	GREY
Mat1:	05
Most Common Material:	CLAY
Mat2:	84
Other Materials:	SILTY
Mat3:	
Other Materials:	
Formation Top Depth:	10
Formation End Depth:	18
Formation End Depth UOM:	ft

Overburden and Bedrock Materials Interval

Formation ID:	1004878609
Layer:	2
Color:	6
General Color:	BROWN
Mat1:	28
Most Common Material:	SAND
Mat2:	84
Other Materials:	SILTY
Mat3:	

Other Materials:
Formation Top Depth: 3
Formation End Depth: 10
Formation End Depth UOM: ft

Overburden and Bedrock Materials Interval

Formation ID: 1004878608
Layer: 1
Color: 6
General Color: BROWN
Mat1: 01
Most Common Material: FILL
Mat2:
Other Materials:
Mat3:
Other Materials:
Formation Top Depth: 0
Formation End Depth: 3
Formation End Depth UOM: ft

Annular Space/Abandonment Sealing Record

Plug ID: 1004878619
Layer: 2
Plug From: .5
Plug To: 7
Plug Depth UOM: ft

Annular Space/Abandonment Sealing Record

Plug ID: 1004878618
Layer: 1
Plug From: 0
Plug To: .5
Plug Depth UOM: ft

Annular Space/Abandonment Sealing Record

Plug ID: 1004878620
Layer: 3
Plug From: 7
Plug To: 18
Plug Depth UOM: ft

Method of Construction & Well Use

Method Construction ID: 1004878617
Method Construction Code: D
Method Construction: Direct Push
Other Method Construction:

Pipe Information

Pipe ID: 1004878607
Casing No: 0

Comment:
Alt Name:

Construction Record - Casing

Casing ID:	1004878613
Layer:	1
Material:	5
Open Hole or Material:	PLASTIC
Depth From:	0
Depth To:	8
Casing Diameter:	2
Casing Diameter UOM:	inch
Casing Depth UOM:	ft

Construction Record - Screen

Screen ID:	1004878614
Layer:	1
Slot:	10
Screen Top Depth:	8
Screen End Depth:	18
Screen Material:	5
Screen Depth UOM:	ft
Screen Diameter UOM:	inch
Screen Diameter:	2.25

Water Details

Water ID:	1004878612
Layer:	
Kind Code:	
Kind:	
Water Found Depth:	
Water Found Depth UOM:	ft

Hole Diameter

Hole ID:	1004878611
Diameter:	6
Depth From:	0
Depth To:	18
Hole Depth UOM:	ft
Hole Diameter UOM:	inch

102	1 of 26	E/299.9	109.6 / -6.34	PETER J PENN 86 DUNDAS E COOKSVILLE MISSISSAUGA ON	EXP

Instance No:	9590452
Instance ID:	
Instance Type:	FS Facility
Description:	
Status:	EXPIRED
TSSA Program Area:	
Maximum Hazard Rank:	
Facility Type:	
Expired Date:	9/17/1993

Map Key	Number of Records	Direction/ Distance (m)	Elev/Diff (m)	Site	DB
102	2 of 26	E/299.9	109.6 / -6.34	PETER J PENN 86 DUNDAS E COOKSVILLE MISSISSAUGA ON	EXP

Instance No:	10695099
Instance ID:	
Instance Type:	FS Liquid Fuel Tank
Description:	
Status:	EXPIRED
TSSA Program Area:	
Maximum Hazard Rank:	
Facility Type:	
Expired Date:	10/3/1989

102	3 of 26	E/299.9	109.6 / -6.34	PETER J PENN 86 DUNDAS E COOKSVILLE MISSISSAUGA ON	EXP

Instance No:	10695467
Instance ID:	32129
Instance Type:	FS Piping
Description:	FS Piping
Status:	EXPIRED
TSSA Program Area:	
Maximum Hazard Rank:	
Facility Type:	
Expired Date:	

102	4 of 26	E/299.9	109.6 / -6.34	PETER J PENN 86 DUNDAS ECOOKSVILLE MISSISSAUGA ON NULL	EXP

Instance No:	10695099
Instance ID:	
Instance Type:	FS Liquid Fuel Tank
Description:	FS Gasoline Station - Full Serve
Status:	EXPIRED
TSSA Program Area:	
Maximum Hazard Rank:	
Facility Type:	FS Liquid Fuel Tank
Expired Date:	10/3/1989

102	5 of 26	E/299.9	109.6 / -6.34	PETER J PENN 86 DUNDAS E COOKSVILLE MISSISSAUGA ON	EXP

Instance No:	10695158
Instance ID:	
Instance Type:	FS Liquid Fuel Tank
Description:	
Status:	EXPIRED
TSSA Program Area:	
Maximum Hazard Rank:	
Facility Type:	
Expired Date:	10/3/1989

102	6 of 26	E/299.9	109.6 / -6.34	PETER J PENN 86 DUNDAS E COOKSVILLE MISSISSAUGA ON	EXP

Map Key	Number of Records	Direction/ Distance (m)	Elev/Diff (m)	Site	DB

Instance No: 10695230
Instance ID:
Instance Type: FS Liquid Fuel Tank
Description:
Status: EXPIRED
TSSA Program Area:
Maximum Hazard Rank:
Facility Type:
Expired Date: 10/3/1989

102	7 of 26	E/299.9	109.6 / -6.34	PETER J PENN 86 DUNDAS E COOKSVILLE MISSISSAUGA ON	EXP

Instance No: 10695045
Instance ID:
Instance Type: FS Liquid Fuel Tank
Description:
Status: EXPIRED
TSSA Program Area:
Maximum Hazard Rank:
Facility Type:
Expired Date: 10/3/1989

102	8 of 26	E/299.9	109.6 / -6.34	PETER J PENN 86 DUNDAS E COOKSVILLE MISSISSAUGA ON	EXP

Instance No: 10695068
Instance ID: 34351
Instance Type: FS Piping
Description: FS Piping
Status: EXPIRED
TSSA Program Area:
Maximum Hazard Rank:
Facility Type:
Expired Date:

102	9 of 26	E/299.9	109.6 / -6.34	PETER J PENN 86 DUNDAS E COOKSVILLE MISSISSAUGA ON	EXP

Instance No: 10695435
Instance ID:
Instance Type: FS Liquid Fuel Tank
Description:
Status: EXPIRED
TSSA Program Area:
Maximum Hazard Rank:
Facility Type:
Expired Date: 10/3/1989

102	10 of 26	E/299.9	109.6 / -6.34	PETER J PENN 86 DUNDAS ECOOKSVILLE MISSISSAUGA ON NULL	EXP

Instance No: 10695298
Instance ID:

Map Key	Number of Records	Direction/ Distance (m)	Elev/Diff (m)	Site	DB

Instance Type:	FS Liquid Fuel Tank
Description:	FS Gasoline Station - Full Serve
Status:	EXPIRED
TSSA Program Area:	
Maximum Hazard Rank:	
Facility Type:	FS Liquid Fuel Tank
Expired Date:	10/3/1989

102	*11 of 26*	*E/299.9*	*109.6 / -6.34*	***PETER J PENN*** ***86 DUNDAS E COOKSVILLE*** ***MISSISSAUGA ON***	***EXP***

Instance No:	10695132
Instance ID:	32115
Instance Type:	FS Piping
Description:	FS Piping
Status:	EXPIRED
TSSA Program Area:	
Maximum Hazard Rank:	
Facility Type:	
Expired Date:	

102	*12 of 26*	*E/299.9*	*109.6 / -6.34*	***PETER J PENN*** ***86 DUNDAS E COOKSVILLE*** ***MISSISSAUGA ON***	***EXP***

Instance No:	10694973
Instance ID:	
Instance Type:	FS Liquid Fuel Tank
Description:	
Status:	EXPIRED
TSSA Program Area:	
Maximum Hazard Rank:	
Facility Type:	
Expired Date:	10/3/1989

102	*13 of 26*	*E/299.9*	*109.6 / -6.34*	***PETER J PENN*** ***86 DUNDAS ECOOKSVILLE*** ***MISSISSAUGA ON NULL***	***EXP***

Instance No:	10695435
Instance ID:	
Instance Type:	FS Liquid Fuel Tank
Description:	FS Gasoline Station - Full Serve
Status:	EXPIRED
TSSA Program Area:	
Maximum Hazard Rank:	
Facility Type:	FS Liquid Fuel Tank
Expired Date:	10/3/1989

102	*14 of 26*	*E/299.9*	*109.6 / -6.34*	***PETER J PENN*** ***86 DUNDAS E COOKSVILLE*** ***MISSISSAUGA ON***	***EXP***

Instance No:	10695401
Instance ID:	34356
Instance Type:	FS Piping
Description:	FS Piping
Status:	EXPIRED

Map Key	Number of Records	Direction/ Distance (m)	Elev/Diff (m)	Site	DB

TSSA Program Area:
Maximum Hazard Rank:
Facility Type:
Expired Date:

102	*15 of 26*	*E/299.9*	*109.6 / -6.34*	***PETER J PENN*** ***86 DUNDAS E COOKSVILLE*** ***MISSISSAUGA ON***	***EXP***

Instance No:	10695194
Instance ID:	33882
Instance Type:	FS Piping
Description:	FS Piping
Status:	EXPIRED
TSSA Program Area:	
Maximum Hazard Rank:	
Facility Type:	
Expired Date:	

102	*16 of 26*	*E/299.9*	*109.6 / -6.34*	***PETER J PENN*** ***86 DUNDAS E COOKSVILLE*** ***MISSISSAUGA ON***	***EXP***

Instance No:	10695014
Instance ID:	33572
Instance Type:	FS Piping
Description:	FS Piping
Status:	EXPIRED
TSSA Program Area:	
Maximum Hazard Rank:	
Facility Type:	
Expired Date:	

102	*17 of 26*	*E/299.9*	*109.6 / -6.34*	***PETER J PENN*** ***86 DUNDAS ECOOKSVILLE*** ***MISSISSAUGA ON NULL***	***EXP***

Instance No:	10694973
Instance ID:	
Instance Type:	FS Liquid Fuel Tank
Description:	FS Gasoline Station - Full Serve
Status:	EXPIRED
TSSA Program Area:	
Maximum Hazard Rank:	
Facility Type:	FS Liquid Fuel Tank
Expired Date:	10/3/1989

102	*18 of 26*	*E/299.9*	*109.6 / -6.34*	***PETER J PENN*** ***86 DUNDAS ECOOKSVILLE*** ***MISSISSAUGA ON NULL***	***EXP***

Instance No:	10695368
Instance ID:	
Instance Type:	FS Liquid Fuel Tank
Description:	FS Gasoline Station - Full Serve
Status:	EXPIRED
TSSA Program Area:	
Maximum Hazard Rank:	
Facility Type:	FS Liquid Fuel Tank

Map Key	Number of Records	Direction/ Distance (m)	Elev/Diff (m)	Site	DB

Expired Date: 10/3/1989

102	19 of 26	E/299.9	109.6 / -6.34	PETER J PENN 86 DUNDAS ECOOKSVILLE MISSISSAUGA ON NULL	EXP

Instance No: 10695045
Instance ID:
Instance Type: FS Liquid Fuel Tank
Description: FS Gasoline Station - Full Serve
Status: EXPIRED
TSSA Program Area:
Maximum Hazard Rank:
Facility Type: FS Liquid Fuel Tank
Expired Date: 10/3/1989

102	20 of 26	E/299.9	109.6 / -6.34	PETER J PENN 86 DUNDAS E COOKSVILLE MISSISSAUGA ON	EXP

Instance No: 10695368
Instance ID:
Instance Type: FS Liquid Fuel Tank
Description:
Status: EXPIRED
TSSA Program Area:
Maximum Hazard Rank:
Facility Type:
Expired Date: 10/3/1989

102	21 of 26	E/299.9	109.6 / -6.34	PETER J PENN 86 DUNDAS E COOKSVILLE MISSISSAUGA ON	EXP

Instance No: 10695264
Instance ID: 33252
Instance Type: FS Piping
Description: FS Piping
Status: EXPIRED
TSSA Program Area:
Maximum Hazard Rank:
Facility Type:
Expired Date:

102	22 of 26	E/299.9	109.6 / -6.34	PETER J PENN 86 DUNDAS ECOOKSVILLE MISSISSAUGA ON NULL	EXP

Instance No: 10695230
Instance ID:
Instance Type: FS Liquid Fuel Tank
Description: FS Gasoline Station - Full Serve
Status: EXPIRED
TSSA Program Area:
Maximum Hazard Rank:
Facility Type: FS Liquid Fuel Tank
Expired Date: 10/3/1989

Map Key	Number of Records	Direction/ Distance (m)	Elev/Diff (m)	Site	DB
102	23 of 26	E/299.9	109.6 / -6.34	PETER J PENN 86 DUNDAS E COOKSVILLE MISSISSAUGA ON	EXP

Instance No:	10695298
Instance ID:	33475
Instance Type:	FS Liquid Fuel Tank
Description:	FS Liquid Fuel Tank
Status:	EXPIRED
TSSA Program Area:	
Maximum Hazard Rank:	
Facility Type:	
Expired Date:	

102	24 of 26	E/299.9	109.6 / -6.34	PETER J PENN 86 DUNDAS ECOOKSVILLE MISSISSAUGA ON NULL	EXP

Instance No:	10695158
Instance ID:	
Instance Type:	FS Liquid Fuel Tank
Description:	FS Gasoline Station - Full Serve
Status:	EXPIRED
TSSA Program Area:	
Maximum Hazard Rank:	
Facility Type:	FS Liquid Fuel Tank
Expired Date:	10/3/1989

102	25 of 26	E/299.9	109.6 / -6.34	PETER J PENN 86 DUNDAS E COOKSVILLE MISSISSAUGA ON	EXP

Instance No:	10695332
Instance ID:	33593
Instance Type:	FS Piping
Description:	FS Piping
Status:	EXPIRED
TSSA Program Area:	
Maximum Hazard Rank:	
Facility Type:	
Expired Date:	

102	26 of 26	E/299.9	109.6 / -6.34	PETER J PENN 86 DUNDAS E COOKSVILLE MISSISSAUGA ON	PRT

Location ID:	3482
Type:	retail
Expiry Date:	1994-09-30
Capacity (L):	41927
Licence #:	0027304001

103	1 of 1	ENE/299.9	110.8 / -5.06	The Regional Municipality of Peel 3077 Little John Lane Mississauga ON	SPL

Ref No:	1004-ADBMH8	**Discharger Report:**	
Site No:	NA	**Material Group:**	

Incident Dt:	8/30/2016	**Client Type:**	
Year:		**Sector Type:**	Miscellaneous Communal
Incident Cause:		**Source Type:**	
Incident Event:	Leak/Break	**Nearest Watercourse:**	
Contaminant Code:	43	**Site Name:**	6" watermain break<UNOFFICIAL>
Contaminant Name:	SEDIMENT(SUSPENDED SOLIDS/ SAND/ SILT)	**Site Address:**	3077 Little John Lane
Contaminant Limit 1:		**Site District Office:**	
Contam Limit Freq 1:		**Site County/District:**	
Contaminant UN No 1:		**Site Postal Code:**	
Contaminant Qty:	0 other - see incident description	**Site Region:**	
Environment Impact:		**Site Municipality:**	Mississauga
Nature of Impact:		**Site Lot:**	
Receiving Medium:		**Site Conc:**	
Receiving Env:	Surface Water	**Northing:**	
Health/Env Conseq:		**Easting:**	
MOE Response:		**Site Geo Ref Accu:**	
Dt MOE Arvl on Scn:		**Site Geo Ref Meth:**	
MOE Reported Dt:	8/30/2016	**Site Map Datum:**	
Dt Document Closed:			
Agency Involved:			

SAC Action Class: Watercourse Spills
Incident Reason: Unknown / N/A
Incident Summary: 6" watermain break-sedimentation to Cooksville Creek no wildlife impacts

---

104 | **1 of 1** | **N/300.0** | **118.9 / 2.95** | **1700558 Ontario Inc.**
117 John Street
Mississauga ON | **GEN**

Generator No:	ON7174147	**PO Box No:**	
Status:		**Country:**	
Approval Years:	2010	**Choice of Contact:**	
Contam. Facility:		**Co Admin:**	
MHSW Facility:		**Phone No Admin:**	
SIC Code:	541620		
SIC Description:	Environmental Consulting Services		

--Details--
Waste Code: 243
Waste Description: PCBS

---

105 | **1 of 9** | **W/300.0** | **129.1 / 13.16** | **EllisDon Infrastructure CGS RER Inc.**
3210 Hurontario Street
Mississauga ON L5B 1N9 | **GEN**

Generator No:	ON6281870	**PO Box No:**	
Status:	Registered	**Country:**	Canada
Approval Years:	As of Dec 2018	**Choice of Contact:**	
Contam. Facility:		**Co Admin:**	
MHSW Facility:		**Phone No Admin:**	
SIC Code:			
SIC Description:			

--Details--
Waste Code: 145 L
Waste Description: Wastes from the use of pigments, coatings and paints

Waste Code: 221 L
Waste Description: Light fuels

Waste Code: 231 L

Waste Description: Latex wastes

Waste Code: 252 L
Waste Description: Waste crankcase oils and lubricants

Waste Code: 331 I
Waste Description: Waste compressed gases including cylinders

---

105 | **2 of 9** | **W/300.0** | **129.1 / 13.16** | **Metrolinx, 3210 Hurontario St., Mississauga ON** | **SPL**

Ref No:	5603-AXYS59	**Discharger Report:**	
Site No:	NA	**Material Group:**	
Incident Dt:	2018/04/19	**Client Type:**	Corporation
Year:		**Sector Type:**	Miscellaneous Industrial
Incident Cause:		**Source Type:**	Structure
Incident Event:	Operator/Human error	**Nearest Watercourse:**	Lake Ontario
Contaminant Code:	41	**Site Name:**	Cooksville GO Station parking construction, unpermitted water discharge<UNOFFICIAL>
Contaminant Name:	WATER (BASIC, IE: HIGH PH)	**Site Address:**	3210 Hurontario St.
Contaminant Limit 1:		**Site District Office:**	Halton-Peel
Contam Limit Freq 1:		**Site County/District:**	Regional Municipality of Peel
Contaminant UN No 1:	n/a	**Site Postal Code:**	
Contaminant Qty:	2000 L	**Site Region:**	Central
Environment Impact:		**Site Municipality:**	Mississauga
Nature of Impact:		**Site Lot:**	
Receiving Medium:		**Site Conc:**	
Receiving Env:	Surface Water	**Northing:**	4826419.96
Health/Env Conseq:	4 - Medium Environment	**Easting:**	611133.68
MOE Response:	No	**Site Geo Ref Accu:**	
Dt MOE Arvl on Scn:		**Site Geo Ref Meth:**	
MOE Reported Dt:	2018/04/19	**Site Map Datum:**	
Dt Document Closed:			
Agency Involved:			

SAC Action Class: Watercourse Spills
Incident Reason: Operator/Human Error
Incident Summary: WSP Engineering: 2000 L water discharged to storm from Cooksville Go Stn

---

105 | **3 of 9** | **W/300.0** | **129.1 / 13.16** | **3210 Hurontario Street, Mississauga ON** | **SPL**

Ref No:	1303-AX2TFM	**Discharger Report:**	
Site No:	NA	**Material Group:**	
Incident Dt:	2018/03/20	**Client Type:**	
Year:		**Sector Type:**	Unknown / N/A
Incident Cause:		**Source Type:**	Motor Vehicle
Incident Event:	Leak/Break	**Nearest Watercourse:**	
Contaminant Code:	15	**Site Name:**	Cooksville GO Station<UNOFFICIAL>
Contaminant Name:	HYDRAULIC OIL	**Site Address:**	3210 Hurontario Street
Contaminant Limit 1:		**Site District Office:**	Halton-Peel
Contam Limit Freq 1:		**Site County/District:**	Regional Municipality of Peel
Contaminant UN No 1:	n/a	**Site Postal Code:**	
Contaminant Qty:	500 mL	**Site Region:**	Central
Environment Impact:		**Site Municipality:**	Mississauga
Nature of Impact:		**Site Lot:**	
Receiving Medium:		**Site Conc:**	
Receiving Env:	Land	**Northing:**	4826763.97
Health/Env Conseq:	0 - No Impact	**Easting:**	611073.26
MOE Response:	No	**Site Geo Ref Accu:**	
Dt MOE Arvl on Scn:		**Site Geo Ref Meth:**	
MOE Reported Dt:	2018/03/20	**Site Map Datum:**	

Dt Document Closed:
Agency Involved:
SAC Action Class: Primary Assessment of Spills
Incident Reason: Equipment Failure
Incident Summary: WSP: minor spill of hyd oil to concrete, cleaned

---

105 | **4 of 9** | **W/300.0** | **129.1 / 13.16** | **WSP Canada Inc.**
3210 Hurontario St
Mississauga ON | **SPL**

Ref No:	0177-ATXQJ5	**Discharger Report:**	
Site No:	NA	**Material Group:**	
Incident Dt:	2017/12/11	**Client Type:**	Corporation
Year:		**Sector Type:**	Miscellaneous Communal
Incident Cause:		**Source Type:**	Non-Point Source (i.e. run-off)
Incident Event:	Overflow/Surcharge	**Nearest Watercourse:**	
Contaminant Code:	99	**Site Name:**	Cooksville GO Station <UNOFFICIAL>
Contaminant Name:	WATER	**Site Address:**	3210 Hurontario St
Contaminant Limit 1:		**Site District Office:**	Halton-Peel
Contam Limit Freq 1:		**Site County/District:**	Regional Municipality of Peel
Contaminant UN No 1:	n/a	**Site Postal Code:**	
Contaminant Qty:	0 other - see incident description	**Site Region:**	Central
Environment Impact:		**Site Municipality:**	Mississauga
Nature of Impact:		**Site Lot:**	
Receiving Medium:		**Site Conc:**	
Receiving Env:	Surface Water	**Northing:**	4826763
Health/Env Conseq:	2 - Minor Environment	**Easting:**	611073
MOE Response:	No	**Site Geo Ref Accu:**	
Dt MOE Arvl on Scn:		**Site Geo Ref Meth:**	
MOE Reported Dt:	2017/12/11	**Site Map Datum:**	
Dt Document Closed:			
Agency Involved:			

SAC Action Class: Watercourse Spills
Incident Reason: Operator/Human Error
Incident Summary: Cooksville Go Station: discharge from excavation to storm sewer, no silt

---

105 | **5 of 9** | **W/300.0** | **129.1 / 13.16** | **GO Transit**
3210 Hurontario St
Mississauga ON | **SPL**

Ref No:	4715-84WQMF	**Discharger Report:**	
Site No:		**Material Group:**	
Incident Dt:		**Client Type:**	
Year:		**Sector Type:**	
Incident Cause:		**Source Type:**	
Incident Event:		**Nearest Watercourse:**	
Contaminant Code:	27	**Site Name:**	Cooksville GO Stn<UNOFFICIAL>
Contaminant Name:	COOLANT N.O.S.	**Site Address:**	
Contaminant Limit 1:		**Site District Office:**	
Contam Limit Freq 1:		**Site County/District:**	
Contaminant UN No 1:		**Site Postal Code:**	
Contaminant Qty:	30 L	**Site Region:**	
Environment Impact:		**Site Municipality:**	
Nature of Impact:		**Site Lot:**	
Receiving Medium:		**Site Conc:**	
Receiving Env:		**Northing:**	
Health/Env Conseq:		**Easting:**	
MOE Response:	Referral to others	**Site Geo Ref Accu:**	
Dt MOE Arvl on Scn:		**Site Geo Ref Meth:**	
MOE Reported Dt:	4/27/2010	**Site Map Datum:**	
Dt Document Closed:	5/21/2010		
Agency Involved:			

SAC Action Class: Land Spills
Incident Reason:
Incident Summary: Cooksville GO: spill of coolant, 1.5 L to CB

---

105 | **6 of 9** | **W/300.0** | **129.1 / 13.16** | **WSP Canada Inc.**
3210 Hurontario Street
Mississauga ON | **SPL**

Ref No:	4615-AW7N45	**Discharger Report:**	
Site No:	NA	**Material Group:**	
Incident Dt:	2018/02/21	**Client Type:**	Corporation
Year:		**Sector Type:**	Miscellaneous Industrial
Incident Cause:		**Source Type:**	Truck - Tanker
Incident Event:	Leak/Break	**Nearest Watercourse:**	
Contaminant Code:	13	**Site Name:**	Cooksville GO Parking Lot B <UNOFFICIAL>
Contaminant Name:	DIESEL FUEL	**Site Address:**	3210 Hurontario Street
Contaminant Limit 1:		**Site District Office:**	Halton-Peel
Contam Limit Freq 1:		**Site County/District:**	Regional Municipality of Peel
Contaminant UN No 1:	1202	**Site Postal Code:**	
Contaminant Qty:	1.5 L	**Site Region:**	Central
Environment Impact:		**Site Municipality:**	Mississauga
Nature of Impact:		**Site Lot:**	
Receiving Medium:		**Site Conc:**	
Receiving Env:	Land	**Northing:**	4826763
Health/Env Conseq:	2 - Minor Environment	**Easting:**	611073
MOE Response:	No	**Site Geo Ref Accu:**	
Dt MOE Arvl on Scn:		**Site Geo Ref Meth:**	
MOE Reported Dt:	2018/02/21	**Site Map Datum:**	
Dt Document Closed:			
Agency Involved:			

SAC Action Class: Land Spills
Incident Reason: Operator/Human Error
Incident Summary: WSP Canada: 1.5L diesel to grnd, cnted, clned.

---

105 | **7 of 9** | **W/300.0** | **129.1 / 13.16** | **WSP Canada Inc.**
3210 Hurontario Street
Mississauga ON | **SPL**

Ref No:	4580-AVLNMR	**Discharger Report:**	
Site No:	NA	**Material Group:**	
Incident Dt:	2018/02/02	**Client Type:**	Corporation
Year:		**Sector Type:**	Miscellaneous Industrial
Incident Cause:		**Source Type:**	Motor Vehicle
Incident Event:	Leak/Break	**Nearest Watercourse:**	
Contaminant Code:	12	**Site Name:**	Cookesville GO Station<UNOFFICIAL>
Contaminant Name:	GASOLINE	**Site Address:**	3210 Hurontario Street
Contaminant Limit 1:		**Site District Office:**	Halton-Peel
Contam Limit Freq 1:		**Site County/District:**	Regional Municipality of Peel
Contaminant UN No 1:	1203	**Site Postal Code:**	
Contaminant Qty:	5 L	**Site Region:**	Central
Environment Impact:		**Site Municipality:**	Mississauga
Nature of Impact:		**Site Lot:**	
Receiving Medium:		**Site Conc:**	
Receiving Env:	Land	**Northing:**	4826763.97
Health/Env Conseq:	2 - Minor Environment	**Easting:**	611073.26
MOE Response:	No	**Site Geo Ref Accu:**	
Dt MOE Arvl on Scn:		**Site Geo Ref Meth:**	
MOE Reported Dt:	2018/02/02	**Site Map Datum:**	
Dt Document Closed:			
Agency Involved:			

SAC Action Class: Land Spills
Incident Reason: Equipment Failure

Incident Summary: WSP Canada: 5 L gasoline to ground, cleaning

---

105 | **8 of 9** | **W/300.0** | **129.1 / 13.16** | **WSP Canada Inc.**
3210 Hurontario St
Mississauga ON | **SPL**

Ref No:	5688-AXJL5L	**Discharger Report:**	
Site No:	NA	**Material Group:**	
Incident Dt:	2018/04/05	**Client Type:**	Corporation
Year:		**Sector Type:**	Unknown / N/A
Incident Cause:		**Source Type:**	Unknown / N/A
Incident Event:	Unknown / N/A	**Nearest Watercourse:**	
Contaminant Code:	43	**Site Name:**	Construction Site - Cooksville GO Station <UNOFFICIAL>
Contaminant Name:	SEDIMENT(SUSPENDED SOLIDS/ SAND/ SILT)	**Site Address:**	3210 Hurontario St
Contaminant Limit 1:		**Site District Office:**	Halton-Peel
Contam Limit Freq 1:		**Site County/District:**	Regional Municipality of Peel
Contaminant UN No 1:	n/a	**Site Postal Code:**	
Contaminant Qty:	5000 L	**Site Region:**	Central
Environment Impact:		**Site Municipality:**	Mississauga
Nature of Impact:		**Site Lot:**	
Receiving Medium:		**Site Conc:**	
Receiving Env:	Surface Water	**Northing:**	4826763.97
Health/Env Conseq:	2 - Minor Environment	**Easting:**	611073.26
MOE Response:	No	**Site Geo Ref Accu:**	
Dt MOE Arvl on Scn:		**Site Geo Ref Meth:**	
MOE Reported Dt:	2018/04/05	**Site Map Datum:**	
Dt Document Closed:			
Agency Involved:			
SAC Action Class:	Watercourse Spills		
Incident Reason:	Operator/Human Error		
Incident Summary:	WSP: Sediment-laden Water to CB from Construction Site		

---

105 | **9 of 9** | **W/300.0** | **129.1 / 13.16** | **Ellis-Don Corporation**
Cooksville Station - 3210 Hurontario St
Mississauga ON | **SPL**

Ref No:	3386-AXSPTW	**Discharger Report:**	
Site No:	NA	**Material Group:**	
Incident Dt:	2018/04/13	**Client Type:**	Corporation
Year:		**Sector Type:**	Unknown / N/A
Incident Cause:		**Source Type:**	Unknown / N/A
Incident Event:	Leak/Break	**Nearest Watercourse:**	
Contaminant Code:	36	**Site Name:**	CP Rail Corridor <UNOFFICIAL>
Contaminant Name:	UNKNOWN GAS	**Site Address:**	Cooksville Station - 3210 Hurontario St
Contaminant Limit 1:		**Site District Office:**	Halton-Peel
Contam Limit Freq 1:		**Site County/District:**	Regional Municipality of Peel
Contaminant UN No 1:	n/a	**Site Postal Code:**	
Contaminant Qty:	3 L	**Site Region:**	Central
Environment Impact:		**Site Municipality:**	Mississauga
Nature of Impact:		**Site Lot:**	
Receiving Medium:		**Site Conc:**	
Receiving Env:	Air	**Northing:**	4826763.97
Health/Env Conseq:	2 - Minor Environment	**Easting:**	611073.26
MOE Response:	No	**Site Geo Ref Accu:**	
Dt MOE Arvl on Scn:		**Site Geo Ref Meth:**	
MOE Reported Dt:	2018/04/13	**Site Map Datum:**	
Dt Document Closed:			
Agency Involved:			
SAC Action Class:	Air Spills - Gases and Vapours		
Incident Reason:	Unknown / N/A		

Incident Summary: Ellis Don: 2-3L of unknown substance from unmarked bottle, fuming odour

Unplottable Summary

Total: 63 Unplottable sites

DB	Company Name/Site Name	Address	City	Postal
CA	DOMSONS INVESTMENTS LTD.	DUNDAS ST.W./EASEMENT	MISSISSAUGA ON	
CA	Silver Birch Trail Sewage Pumping Station	Concession 3, South of Dundas Street	Mississauga ON	
CA	GARNET LANE DEVELOPMENTS LTD. PH.III	DUNDAS ST. W. SHERWOOD HILL	MISSISSAUGA CITY ON	
CA	ZAROUKIAN HOLDINGS LTD.	DUNDAS ST. W.	MISSISSAUGA CITY ON	
CA	THE CARLYLE GROUP	LOOP MAIN BACK TO HILLCREST AV	MISSISSAUGA CITY ON	
CA	JANELAND DEV. INC.- PT. LOT 33, CONC. 2	SOUTH OF DUNDAS ST.	MISSISSAUGA CITY ON	
CA		Dundas Street	Mississauga ON	
CA		Part of Lot 31, Conc. 1 South of Dundas St.	Mississauga ON	
CA	GOTTARDO PROPERTIES LTD. & GOTTARDO CORP	HURONTARIO ST. STREET A	MISSISSAUGA CITY ON	
CA	MISSISSAUGA CITY	HURONTARIO ST., HERITAGE WALK	MISSISSAUGA CITY ON	
CA	GOTTARDO PROPERTIES LTD. & GOTTARDO CORP	HURONTARIO ST. STREET A	MISSISSAUGA CITY ON	
CA	MISSISSAUGA CITY	HURONTARIO STREET	MISSISSAUGA CITY ON	
CA	MISSISSAUGA CITY CITY CENTRE PLAZA	HURONTARIO ST. PH. 1 TO 5	MISSISSAUGA CITY ON	
CA	JOSEPH GYETVAN	HURONTARIO ST.	MISSISSAUGA CITY ON	
CA	HUNTINGFIELD CHASE LTD.- PT.LOTS 1&2/C-1	ST.'A'/HURONTARIO ST.(HWY.#10)	MISSISSAUGA CITY ON	
CA	E. ESCUBEDO, C. DIPLACIDO & R. LAYFIELD	HURONTARIO ST./STM-WATER MGT.	MISSISSAUGA CITY ON	
CA	MISSISSAUGA CITY	JAGUAR VALLEY DR.	MISSISSAUGA CITY ON	

CA	SETCHELL & MCKINNON LTD.	JOHN ST.	MISSISSAUGA CITY ON	
CA	740472 ONTARIO LIMITED	JOHN STREET OUTFALL	MISSISSAUGA CITY ON	
CA	Petro-Canada Inc.	Block 172, Registered Plan 43M-1484	Mississauga ON	
CA	THE ANTREX GROUP-PT. LOTS 2 & 3/CONC. 1	STREET 'A'/HURONTARIO ST.	MISSISSAUGA CITY ON	
CA	PETRO-CANADA PRODUCTS-LAKE ONTARIO REFIN	ZEBRA MUSSEL CONTROL PROGRAM	MISSISSAUGA CITY ON	
CA	PEEL NON-PROFIT HSG. CORP.-PT.LOT 15/C-2	DUNDAS ST./STM-WATER MGT.	MISSISSAUGA CITY ON	
CA		Dundas Street	Mississauga ON	
CA	JORDAN ENTERPRISES INC.	DUNDAS STREET EAST	MISSISSAUGA CITY ON	
CA	JANELAND DEV. INC.-PT. LOT 33, CONC. 2	SOUTH OF DUNDAS STREET	MISSISSAUGA CITY ON	
CA	THE ANTREX GROUP-PT. LOTS 2 & 3, CONC. 1	STREET 'A'/HURONTARIO ST.	MISSISSAUGA CITY ON	
CA	RICHARD OCHSHORN C/O DUNTOM HOLDINGS INC	COMM. DEVELOP. DUNDAS ST. E.	MISSISSAUGA CITY ON	
CA	R.M. OF PEEL	WATERSEDGE P.S., DUNDAS ST. S.	MISSISSAUGA CITY ON	
CA	RICHARD OCHSHORN C/O DUNTOM HOLDINGS INC	COMM. DEVELOP. DUNDAS ST. E.	MISSISSAUGA CITY ON	
REC	PPM INC. - PETRO CAN. INC.	PETRO CANADA INC. TRAFALGAR REFINERY	MISSISSAUGA ON	
SPL	ARMBRO CONSTRUCTION	HWY 10 SOUTH OF STEELES AVE TRANSPORT TRUCK (CARGO)	MISSISSAUGA CITY ON	
SPL	UNKNOWN	HWY 10 NORTHBOUND LANE JUST SOUTH OF DERRY RD ON CURB EDGE.	MISSISSAUGA CITY ON	
SPL		MVA at Hurontario St just north of 401 <UNOFFICIAL>	Mississauga ON	
SPL	The Corporation of the City of Mississauga	Along Hwy 10 South of Courtneypark Dr	Mississauga ON	
SPL		Kirwin Avenue at Cooksville Creek	Mississauga ON	
SPL	Petro-Canada	Clarkson Refinery	Mississauga ON	
SPL	Petro-Canada Lubricants Inc.	Clarkson Refinery	Mississauga ON	L5J 2Y3
SPL	Petro-Canada Lubricants Inc.	Clarkson Refinery	Mississauga ON	L5J 2Y3

SPL		PETRO-CANADA SERVICE STATION \	MISSISSAUGA CITY ON	
SPL	PETRO-CANADA	SERVICE STATION	MISSISSAUGA CITY ON	
SPL	PETRO-CANADA	TANK TRUCK (CARGO)	MISSISSAUGA CITY ON	
SPL	TRANSPORT TRUCK	LOYALIST CREEK (SOUTH OF DUNDAS ST. AND WEST OF LIRUMA ST.) MOTOR VEHICLE (OPERATING FLUID)	MISSISSAUGA CITY ON	
SPL		East of Dundas Street	Mississauga ON	
SRDS	PETRO-CANADA LUBRICANTS INC.		MISSISSAUGA ON	
SRDS	PETRO-CANADA LUBRICANTS INC.		MISSISSAUGA ON	
SRDS	PETRO-CANADA LUBRICANTS INC.		MISSISSAUGA ON	
SRDS	PETRO-CANADA LUBRICANTS INC.		MISSISSAUGA ON	
SRDS	PETRO-CANADA LUBRICANTS INC.		MISSISSAUGA ON	
SRDS	PETRO-CANADA LUBRICANTS INC.		MISSISSAUGA ON	
SRDS	PETRO-CANADA PRODUCTS - MISSISSAUGA LUBRICANTS CENTER		MISSISSAUGA ON	
WDS		NORTH OF DUNDAS ST.	MISSISSAUGA ON	
WDS		NORTH OF DUNDAS ST.	MISSISSAUGA ON	
WDS		NORTH OF DUNDAS ST.	MISSISSAUGA ON	
WDS	JANNOCK LIMITED	NORTH OF DUNDAS ST.	MISSISSAUGA ON	
WDS	JANNOCK LIMITED	NORTH OF DUNDAS ST.	MISSISSAUGA ON	
WDS		NORTH OF DUNDAS ST.	MISSISSAUGA ON	
WDS	Petro-Canada Lubricants Inc.	Clarkson Refinery	Mississauga ON	L5J 2Y3
WDS	Petro-Canada Lubricants Inc.	Clarkson Refinery	Mississauga ON	L5J 2Y3
WWIS		con 1	ON	
WWIS		con 1	ON	

WWIS	con 1	ON
WWIS	con 1	ON

Unplottable Report

Site: ***DOMSONS INVESTMENTS LTD.***
DUNDAS ST.W./EASEMENT MISSISSAUGA ON

Database: ***CA***

Certificate #:	3-0518-85-006
Application Year:	85
Issue Date:	6/7/85
Approval Type:	Municipal sewage
Status:	Approved
Application Type:	
Client Name:	
Client Address:	
Client City:	
Client Postal Code:	
Project Description:	
Contaminants:	
Emission Control:	

Site: ***Silver Birch Trail Sewage Pumping Station***
Concession 3, South of Dundas Street Mississauga ON

Database: ***CA***

Certificate #:	7003-4LKNQE
Application Year:	00
Issue Date:	6/23/00
Approval Type:	Municipal & Private sewage
Status:	Approved
Application Type:	New Certificate of Approval
Client Name:	Corporation of the Regional Municipality of Peel
Client Address:	10 Peel Centre Drive
Client City:	Brampton
Client Postal Code:	L6T 4B9
Project Description:	Upgrade of Sewage Pumping Station
Contaminants:	
Emission Control:	

Site: ***GARNET LANE DEVELOPMENTS LTD. PH.III***
DUNDAS ST. W. SHERWOOD HILL MISSISSAUGA CITY ON

Database: ***CA***

Certificate #:	3-1956-87-
Application Year:	87
Issue Date:	11/6/1987
Approval Type:	Municipal sewage
Status:	Approved
Application Type:	
Client Name:	
Client Address:	
Client City:	
Client Postal Code:	
Project Description:	
Contaminants:	
Emission Control:	

Site: ***ZAROUKIAN HOLDINGS LTD.***
DUNDAS ST. W. MISSISSAUGA CITY ON

Database: ***CA***

Certificate #:	7-1638-87-

Application Year:	87
Issue Date:	11/6/1987
Approval Type:	Municipal water
Status:	Approved
Application Type:	
Client Name:	
Client Address:	
Client City:	
Client Postal Code:	
Project Description:	
Contaminants:	
Emission Control:	

Site: ***THE CARLYLE GROUP***
LOOP MAIN BACK TO HILLCREST AV MISSISSAUGA CITY ON

Database: ***CA***

Certificate #:	7-0561-88-
Application Year:	88
Issue Date:	5/10/1988
Approval Type:	Municipal water
Status:	Approved
Application Type:	
Client Name:	
Client Address:	
Client City:	
Client Postal Code:	
Project Description:	
Contaminants:	
Emission Control:	

Site: ***JANELAND DEV. INC.- PT. LOT 33, CONC. 2***
SOUTH OF DUNDAS ST. MISSISSAUGA CITY ON

Database: ***CA***

Certificate #:	3-1973-90-
Application Year:	90
Issue Date:	11/7/1990
Approval Type:	Municipal sewage
Status:	Approved
Application Type:	
Client Name:	
Client Address:	
Client City:	
Client Postal Code:	
Project Description:	
Contaminants:	
Emission Control:	

Site:
Dundas Street Mississauga ON

Database: ***CA***

Certificate #:	6626-4LYMZ6
Application Year:	00
Issue Date:	7/7/00
Approval Type:	Municipal & Private sewage
Status:	Approved
Application Type:	New Certificate of Approval
Client Name:	Corporation of the Regional Municipality of Peel
Client Address:	10 Peel Centre Drive
Client City:	Brampton
Client Postal Code:	L6T 4B9
Project Description:	Construction of a sanitary sewer on Dundas Street.
Contaminants:	
Emission Control:	

Site: ***Database:***
Part of Lot 31, Conc. 1 South of Dundas St. Mississauga ON ***CA***

Certificate #:	0851-4KDNAF
Application Year:	00
Issue Date:	5/17/00
Approval Type:	Municipal & Private sewage
Status:	Approved
Application Type:	New Certificate of Approval
Client Name:	Delpark Homes Ltd.
Client Address:	4000 Steeles Ave. West, Suite 204
Client City:	Woodbridge
Client Postal Code:	L4L 4V9
Project Description:	Storm and sanitary sewers to be constructed.
Contaminants:	
Emission Control:	

Site: ***GOTTARDO PROPERTIES LTD. & GOTTARDO CORP*** ***Database:***
HURONTARIO ST. STREET A MISSISSAUGA CITY ON ***CA***

Certificate #:	7-0417-88-
Application Year:	88
Issue Date:	5/5/1988
Approval Type:	Municipal water
Status:	Revised
Application Type:	
Client Name:	
Client Address:	
Client City:	
Client Postal Code:	
Project Description:	
Contaminants:	
Emission Control:	

Site: ***MISSISSAUGA CITY*** ***Database:***
HURONTARIO ST., HERITAGE WALK MISSISSAUGA CITY ON ***CA***

Certificate #:	3-0914-97-
Application Year:	97
Issue Date:	8/18/1997
Approval Type:	Municipal sewage
Status:	Approved
Application Type:	
Client Name:	
Client Address:	
Client City:	
Client Postal Code:	
Project Description:	
Contaminants:	
Emission Control:	

Site: ***GOTTARDO PROPERTIES LTD. & GOTTARDO CORP*** ***Database:***
HURONTARIO ST. STREET A MISSISSAUGA CITY ON ***CA***

Certificate #:	3-0471-88-
Application Year:	88
Issue Date:	5/5/1988
Approval Type:	Municipal sewage
Status:	Revised
Application Type:	
Client Name:	
Client Address:	

Client City:
Client Postal Code:
Project Description:
Contaminants:
Emission Control:

Site: ***MISSISSAUGA CITY***
HURONTARIO STREET MISSISSAUGA CITY ON

Database: ***CA***

Certificate #:	3-1325-88-
Application Year:	88
Issue Date:	8/3/1988
Approval Type:	Municipal sewage
Status:	Approved
Application Type:	
Client Name:	
Client Address:	
Client City:	
Client Postal Code:	
Project Description:	
Contaminants:	
Emission Control:	

Site: ***MISSISSAUGA CITY CITY CENTRE PLAZA***
HURONTARIO ST. PH. 1 TO 5 MISSISSAUGA CITY ON

Database: ***CA***

Certificate #:	7-2058-88-
Application Year:	88
Issue Date:	1/20/1989
Approval Type:	Municipal water
Status:	Approved in 1989
Application Type:	
Client Name:	
Client Address:	
Client City:	
Client Postal Code:	
Project Description:	
Contaminants:	
Emission Control:	

Site: ***JOSEPH GYETVAN***
HURONTARIO ST. MISSISSAUGA CITY ON

Database: ***CA***

Certificate #:	7-0850-87-
Application Year:	87
Issue Date:	6/25/1987
Approval Type:	Municipal water
Status:	Approved
Application Type:	
Client Name:	
Client Address:	
Client City:	
Client Postal Code:	
Project Description:	
Contaminants:	
Emission Control:	

Site: ***HUNTINGFIELD CHASE LTD.-PT.LOTS 1&2/C-1***
ST.'A'/HURONTARIO ST.(HWY.#10) MISSISSAUGA CITY ON

Database: ***CA***

Certificate #:	7-1224-91-
Application Year:	91

Issue Date: 10/9/1991
Approval Type: Municipal water
Status: Approved
Application Type:
Client Name:
Client Address:
Client City:
Client Postal Code:
Project Description:
Contaminants:
Emission Control:

Site: ***E. ESCUBEDO, C. DIPLACIDO & R. LAYFIELD***
HURONTARIO ST./STM-WATER MGT. MISSISSAUGA CITY ON

Database: ***CA***

Certificate #: 3-0848-92-
Application Year: 92
Issue Date: 9/17/1992
Approval Type: Municipal sewage
Status: Cancelled
Application Type:
Client Name:
Client Address:
Client City:
Client Postal Code:
Project Description:
Contaminants:
Emission Control:

Site: ***MISSISSAUGA CITY***
JAGUAR VALLEY DR. MISSISSAUGA CITY ON

Database: ***CA***

Certificate #: 7-0442-86-
Application Year: 86
Issue Date: 5/15/1986
Approval Type: Municipal water
Status: Approved
Application Type:
Client Name:
Client Address:
Client City:
Client Postal Code:
Project Description:
Contaminants:
Emission Control:

Site: ***SETCHELL & MCKINNON LTD.***
JOHN ST. MISSISSAUGA CITY ON

Database: ***CA***

Certificate #: 3-0605-88-
Application Year: 88
Issue Date: 4/19/1988
Approval Type: Municipal sewage
Status: Cancelled
Application Type:
Client Name:
Client Address:
Client City:
Client Postal Code:
Project Description:
Contaminants:
Emission Control:

Site: ***740472 ONTARIO LIMITED***
JOHN STREET OUTFALL MISSISSAUGA CITY ON

Database: ***CA***

Certificate #:	3-0486-88-
Application Year:	88
Issue Date:	4/6/1988
Approval Type:	Municipal sewage
Status:	Approved
Application Type:	
Client Name:	
Client Address:	
Client City:	
Client Postal Code:	
Project Description:	
Contaminants:	
Emission Control:	

Site: ***Petro-Canada Inc.***
Block 172, Registered Plan 43M-1484 Mississauga ON

Database: ***CA***

Certificate #:	3278-6JSJPM
Application Year:	2005
Issue Date:	12/7/2005
Approval Type:	Industrial Sewage Works
Status:	Approved
Application Type:	
Client Name:	
Client Address:	
Client City:	
Client Postal Code:	
Project Description:	
Contaminants:	
Emission Control:	

Site: ***THE ANTREX GROUP-PT. LOTS 2 & 3/CONC. 1***
STREET 'A'/HURONTARIO ST. MISSISSAUGA CITY ON

Database: ***CA***

Certificate #:	3-0257-91-
Application Year:	91
Issue Date:	3/21/1991
Approval Type:	Municipal sewage
Status:	Approved
Application Type:	
Client Name:	
Client Address:	
Client City:	
Client Postal Code:	
Project Description:	
Contaminants:	
Emission Control:	

Site: ***PETRO-CANADA PRODUCTS-LAKE ONTARIO REFIN***
ZEBRA MUSSEL CONTROL PROGRAM MISSISSAUGA CITY ON

Database: ***CA***

Certificate #:	4-0047-90-
Application Year:	90
Issue Date:	6/20/1990
Approval Type:	Industrial wastewater
Status:	Approved
Application Type:	
Client Name:	
Client Address:	
Client City:	

Client Postal Code:
Project Description: ZEBRA MUSSEL CONTROL
Contaminants: Chlorine
Emission Control: Dechlorination

Site: ***PEEL NON-PROFIT HSG. CORP.-PT.LOT 15/C-2***
DUNDAS ST./STM-WATER MGT. MISSISSAUGA CITY ON

Database: ***CA***

Certificate #: 3-0363-92-
Application Year: 92
Issue Date: 4/27/1992
Approval Type: Municipal sewage
Status: Approved
Application Type:
Client Name:
Client Address:
Client City:
Client Postal Code:
Project Description:
Contaminants:
Emission Control:

Site:
Dundas Street Mississauga ON

Database: ***CA***

Certificate #: 0230-4LYLE7
Application Year: 00
Issue Date: 7/7/00
Approval Type: Municipal & Private sewage
Status: Approved
Application Type: New Certificate of Approval
Client Name: Corporation of the City of Mississauga
Client Address: 3185 Mavis Road
Client City: Mississauga
Client Postal Code: L5C 1T7
Project Description: Construction of storm sewers on Dundas Street.
Contaminants:
Emission Control:

Site: ***JORDAN ENTERPRISES INC.***
DUNDAS STREET EAST MISSISSAUGA CITY ON

Database: ***CA***

Certificate #: 7-0114-87-
Application Year: 87
Issue Date: 2/24/1987
Approval Type: Municipal water
Status: Approved
Application Type:
Client Name:
Client Address:
Client City:
Client Postal Code:
Project Description:
Contaminants:
Emission Control:

Site: ***JANELAND DEV. INC.-PT. LOT 33, CONC. 2***
SOUTH OF DUNDAS STREET MISSISSAUGA CITY ON

Database: ***CA***

Certificate #: 7-1614-90-
Application Year: 90
Issue Date: 11/7/1990

Approval Type: Municipal water
Status: Approved
Application Type:
Client Name:
Client Address:
Client City:
Client Postal Code:
Project Description:
Contaminants:
Emission Control:

Site: ***THE ANTREX GROUP-PT. LOTS 2 & 3, CONC. 1 STREET 'A'/HURONTARIO ST. MISSISSAUGA CITY ON***

Database: ***CA***

Certificate #: 7-0235-91-
Application Year: 91
Issue Date: 3/21/1991
Approval Type: Municipal water
Status: Approved
Application Type:
Client Name:
Client Address:
Client City:
Client Postal Code:
Project Description:
Contaminants:
Emission Control:

Site: ***RICHARD OCHSHORN C/O DUNTOM HOLDINGS INC COMM. DEVELOP. DUNDAS ST. E. MISSISSAUGA CITY ON***

Database: ***CA***

Certificate #: 3-1587-89-
Application Year: 89
Issue Date: 8/14/1989
Approval Type: Municipal sewage
Status: Approved
Application Type:
Client Name:
Client Address:
Client City:
Client Postal Code:
Project Description:
Contaminants:
Emission Control:

Site: ***R.M. OF PEEL WATERSEDGE P.S., DUNDAS ST. S. MISSISSAUGA CITY ON***

Database: ***CA***

Certificate #: 8-3387-95-006
Application Year: 95
Issue Date: 11/30/95
Approval Type: Industrial air
Status: Approved
Application Type:
Client Name:
Client Address:
Client City:
Client Postal Code:
Project Description: STANDBY 50 KW GEN-SET FOR SEW. P.S.
Contaminants:
Emission Control:

Site: ***RICHARD OCHSHORN C/O DUNTOM HOLDINGS INC***
COMM. DEVELOP. DUNDAS ST. E. MISSISSAUGA CITY ON

Database: ***CA***

Certificate #:	7-1319-89-
Application Year:	89
Issue Date:	8/14/1989
Approval Type:	Municipal water
Status:	Approved
Application Type:	
Client Name:	
Client Address:	
Client City:	
Client Postal Code:	
Project Description:	
Contaminants:	
Emission Control:	

Site: ***PPM INC. - PETRO CAN. INC.***
PETRO CANADA INC. TRAFALGAR REFINERY MISSISSAUGA ON

Database: ***REC***

Rec Op Div:	
Co Admin:	
Phone No Admin:	
Rec Div:	
Rec Op Name:	
Choice of Contact:	
Site Bldg:	
Site PO Box:	
Receiver #:	A210416
Facility Type:	
Approval Yrs:	06,07,08

Site: ***ARMBRO CONSTRUCTION***
HWY 10 SOUTH OF STEELES AVE TRANSPORT TRUCK (CARGO) MISSISSAUGA CITY ON

Database: ***SPL***

Ref No:	101040	***Discharger Report:***	
Site No:		***Material Group:***	
Incident Dt:	6/10/1994	***Client Type:***	
Year:		***Sector Type:***	
Incident Cause:	PIPE/HOSE LEAK	***Source Type:***	
Incident Event:		***Nearest Watercourse:***	
Contaminant Code:		***Site Name:***	
Contaminant Name:		***Site Address:***	
Contaminant Limit 1:		***Site District Office:***	
Contam Limit Freq 1:		***Site County/District:***	
Contaminant UN No 1:		***Site Postal Code:***	
Contaminant Qty:		***Site Region:***	
Environment Impact:	NOT ANTICIPATED	***Site Municipality:***	21102
Nature of Impact:		***Site Lot:***	
Receiving Medium:	LAND	***Site Conc:***	
Receiving Env:		***Northing:***	
Health/Env Conseq:		***Easting:***	BRAMPTON WORKS
MOE Response:		***Site Geo Ref Accu:***	
Dt MOE Arvl on Scn:		***Site Geo Ref Meth:***	
MOE Reported Dt:	6/10/1994	***Site Map Datum:***	
Dt Document Closed:			
Agency Involved:			
SAC Action Class:			
Incident Reason:	EQUIPMENT FAILURE		
Incident Summary:	ARMBRO-UKN QTY HYDRAULIC OIL TO ROADWAY & STORM SEWER,CLEANED-UP,WORKS.		

Site: ***UNKNOWN***
HWY 10 NORTHBOUND LANE JUST SOUTH OF DERRY RD ON CURB EDGE. MISSISSAUGA CITY ON

Database: ***SPL***

Ref No:	101109	***Discharger Report:***	
Site No:		***Material Group:***	
Incident Dt:	6/12/1994	***Client Type:***	
Year:		***Sector Type:***	
Incident Cause:	OTHER CONTAINER LEAK	***Source Type:***	
Incident Event:		***Nearest Watercourse:***	
Contaminant Code:		***Site Name:***	
Contaminant Name:		***Site Address:***	
Contaminant Limit 1:		***Site District Office:***	
Contam Limit Freq 1:		***Site County/District:***	
Contaminant UN No 1:		***Site Postal Code:***	
Contaminant Qty:		***Site Region:***	
Environment Impact:	NOT ANTICIPATED	***Site Municipality:***	21102
Nature of Impact:	Soil contamination	***Site Lot:***	
Receiving Medium:	LAND	***Site Conc:***	
Receiving Env:		***Northing:***	
Health/Env Conseq:		***Easting:***	PEEL REGION
MOE Response:		***Site Geo Ref Accu:***	
Dt MOE Arvl on Scn:		***Site Geo Ref Meth:***	
MOE Reported Dt:	6/13/1994	***Site Map Datum:***	
Dt Document Closed:			
Agency Involved:			
SAC Action Class:			
Incident Reason:	UNKNOWN		
Incident Summary:	UNKNOWN SOURCE-4-5L OF MOTOR OIL TO ROADWAY, CLEANED.		

Site: ***Database:*** ***SPL***

MVA at Hurontario St just north of 401 <UNOFFICIAL> Mississauga ON

Ref No:	8811-87YKWE	***Discharger Report:***	
Site No:		***Material Group:***	
Incident Dt:		***Client Type:***	
Year:		***Sector Type:***	Transport Truck
Incident Cause:	Other Transport Accident	***Source Type:***	
Incident Event:		***Nearest Watercourse:***	
Contaminant Code:	13	***Site Name:***	MVA at Hurontario St just north of 401 <UNOFFICIAL>
Contaminant Name:	DIESEL FUEL	***Site Address:***	
Contaminant Limit 1:		***Site District Office:***	
Contam Limit Freq 1:		***Site County/District:***	
Contaminant UN No 1:		***Site Postal Code:***	
Contaminant Qty:	450 L	***Site Region:***	
Environment Impact:	Confirmed	***Site Municipality:***	
Nature of Impact:	Soil Contamination; Surface Water Pollution	***Site Lot:***	
Receiving Medium:		***Site Conc:***	
Receiving Env:		***Northing:***	
Health/Env Conseq:		***Easting:***	
MOE Response:		***Site Geo Ref Accu:***	
Dt MOE Arvl on Scn:		***Site Geo Ref Meth:***	
MOE Reported Dt:	8/3/2010	***Site Map Datum:***	
Dt Document Closed:			
Agency Involved:			
SAC Action Class:	Highway Spills (usually highway accidents)		
Incident Reason:	Spill		
Incident Summary:	Spill, 450 L, Diesel,Hurontario north of 401, Ajax Logistics		

Site: ***The Corporation of the City of Mississauga*** ***Database:*** ***SPL***

Along Hwy 10 South of Courtneypark Dr Mississauga ON

Ref No:	0422-9UWHFX	***Discharger Report:***	
Site No:	NA	***Material Group:***	
Incident Dt:	3/24/2015	***Client Type:***	
Year:		***Sector Type:***	
Incident Cause:	Unknown / N/A	***Source Type:***	
Incident Event:		***Nearest Watercourse:***	
Contaminant Code:	13	***Site Name:***	Roadway Diesel Spill<UNOFFICIAL>

Contaminant Name:	DIESEL FUEL	***Site Address:***	Along Hwy 10 South of Courtneypark Dr
Contaminant Limit 1:		***Site District Office:***	
Contam Limit Freq 1:		***Site County/District:***	
Contaminant UN No 1:		***Site Postal Code:***	
Contaminant Qty:	30 L	***Site Region:***	
Environment Impact:		***Site Municipality:***	Mississauga
Nature of Impact:	Land	***Site Lot:***	
Receiving Medium:		***Site Conc:***	
Receiving Env:		***Northing:***	
Health/Env Conseq:		***Easting:***	
MOE Response:	N	***Site Geo Ref Accu:***	
Dt MOE Arvl on Scn:		***Site Geo Ref Meth:***	
MOE Reported Dt:	3/24/2015	***Site Map Datum:***	
Dt Document Closed:			
Agency Involved:			
SAC Action Class:	Land Spills		
Incident Reason:	Equipment Failure		
Incident Summary:	Mississauga Transit Diesel Spill along Hwy 10, cln'd		

Site: ***Database:***
Kirwin Avenue at Cooksville Creek Mississauga ON ***SPL***

Ref No:	5488-9B2JUL	***Discharger Report:***	
Site No:		***Material Group:***	
Incident Dt:	2013/08/29	***Client Type:***	
Year:		***Sector Type:***	Water Supply
Incident Cause:	Leak/Break	***Source Type:***	
Incident Event:		***Nearest Watercourse:***	
Contaminant Code:	99	***Site Name:***	Mississauga Watermain - 12" pipe<UNOFFICIAL>
Contaminant Name:	WATER	***Site Address:***	Kirwin Avenue at Cooksville Creek
Contaminant Limit 1:		***Site District Office:***	
Contam Limit Freq 1:		***Site County/District:***	
Contaminant UN No 1:		***Site Postal Code:***	
Contaminant Qty:	54000 L	***Site Region:***	
Environment Impact:	Confirmed	***Site Municipality:***	Mississauga
Nature of Impact:	Surface Water Pollution	***Site Lot:***	
Receiving Medium:		***Site Conc:***	
Receiving Env:		***Northing:***	
Health/Env Conseq:		***Easting:***	
MOE Response:	No Field Response	***Site Geo Ref Accu:***	
Dt MOE Arvl on Scn:		***Site Geo Ref Meth:***	
MOE Reported Dt:	2013/08/29	***Site Map Datum:***	
Dt Document Closed:	2013/09/27		
Agency Involved:			
SAC Action Class:	Watercourse Spills		
Incident Reason:	Unknown / N/A		
Incident Summary:	Watermain break - sediment to Cooksville Creek		

Site: ***Petro-Canada*** ***Database:***
Clarkson Refinery Mississauga ON ***SPL***

Ref No:	1288-8C2A4E	***Discharger Report:***	
Site No:		***Material Group:***	
Incident Dt:		***Client Type:***	
Year:		***Sector Type:***	
Incident Cause:	Valve / Fitting Leak Or Failure	***Source Type:***	
Incident Event:		***Nearest Watercourse:***	
Contaminant Code:		***Site Name:***	385 Southdown Road
Contaminant Name:		***Site Address:***	Clarkson Refinery
Contaminant Limit 1:		***Site District Office:***	
Contam Limit Freq 1:		***Site County/District:***	
Contaminant UN No 1:		***Site Postal Code:***	
Contaminant Qty:		***Site Region:***	
Environment Impact:	Possible	***Site Municipality:***	Mississauga
Nature of Impact:	Soil Contamination	***Site Lot:***	

Receiving Medium:		***Site Conc:***	
Receiving Env:		***Northing:***	NA
Health/Env Conseq:		***Easting:***	NA
MOE Response:		***Site Geo Ref Accu:***	
Dt MOE Arvl on Scn:		***Site Geo Ref Meth:***	
MOE Reported Dt:	12/11/2010	***Site Map Datum:***	
Dt Document Closed:			
Agency Involved:			
SAC Action Class:	Land Spills		
Incident Reason:	Unknown - Reason not determined		
Incident Summary:	4L DMDS injection to concrete, cleaning		

Site: ***Petro-Canada Lubricants Inc.***
Clarkson Refinery Mississauga ON L5J 2Y3

Database: ***SPL***

Ref No:	8266-8BEHLC	***Discharger Report:***	
Site No:		***Material Group:***	
Incident Dt:		***Client Type:***	
Year:		***Sector Type:***	Other
Incident Cause:	Unknown	***Source Type:***	
Incident Event:		***Nearest Watercourse:***	
Contaminant Code:		***Site Name:***	385 Southdown Road
Contaminant Name:		***Site Address:***	
Contaminant Limit 1:		***Site District Office:***	
Contam Limit Freq 1:		***Site County/District:***	
Contaminant UN No 1:		***Site Postal Code:***	
Contaminant Qty:		***Site Region:***	
Environment Impact:	Not Anticipated	***Site Municipality:***	
Nature of Impact:	Other Impact(s)	***Site Lot:***	
Receiving Medium:		***Site Conc:***	
Receiving Env:		***Northing:***	NA
Health/Env Conseq:		***Easting:***	NA
MOE Response:		***Site Geo Ref Accu:***	
Dt MOE Arvl on Scn:		***Site Geo Ref Meth:***	
MOE Reported Dt:	11/21/2010	***Site Map Datum:***	
Dt Document Closed:			
Agency Involved:			
SAC Action Class:	Land Spills		
Incident Reason:	Unknown - Reason not determined		
Incident Summary:	Petro-Canada Lubricants: spill of dewaxed oil to property		

Site: ***Petro-Canada Lubricants Inc.***
Clarkson Refinery Mississauga ON L5J 2Y3

Database: ***SPL***

Ref No:	2822-86QNMF	***Discharger Report:***	
Site No:		***Material Group:***	
Incident Dt:		***Client Type:***	
Year:		***Sector Type:***	Other
Incident Cause:	Valve / Fitting Leak Or Failure	***Source Type:***	
Incident Event:		***Nearest Watercourse:***	
Contaminant Code:		***Site Name:***	385 Southdown Road
Contaminant Name:		***Site Address:***	
Contaminant Limit 1:		***Site District Office:***	
Contam Limit Freq 1:		***Site County/District:***	
Contaminant UN No 1:		***Site Postal Code:***	
Contaminant Qty:		***Site Region:***	
Environment Impact:	Not Anticipated	***Site Municipality:***	
Nature of Impact:	Surface Water Pollution	***Site Lot:***	
Receiving Medium:		***Site Conc:***	
Receiving Env:		***Northing:***	NA
Health/Env Conseq:		***Easting:***	NA
MOE Response:		***Site Geo Ref Accu:***	
Dt MOE Arvl on Scn:		***Site Geo Ref Meth:***	
MOE Reported Dt:	6/24/2010	***Site Map Datum:***	
Dt Document Closed:			
Agency Involved:			

SAC Action Class:	Watercourse Spills
Incident Reason:	Equipment Failure - Malfunction of system components
Incident Summary:	Petro Canada Lubricants; leak of chlorinated water from line

---

Site: ***PETRO-CANADA SERVICE STATION \ MISSISSAUGA CITY ON***

Database: ***SPL***

Ref No:	123672	***Discharger Report:***	
Site No:		***Material Group:***	
Incident Dt:	2/16/1996	***Client Type:***	
Year:		***Sector Type:***	
Incident Cause:		***Source Type:***	
Incident Event:		***Nearest Watercourse:***	
Contaminant Code:		***Site Name:***	
Contaminant Name:		***Site Address:***	
Contaminant Limit 1:		***Site District Office:***	
Contam Limit Freq 1:		***Site County/District:***	
Contaminant UN No 1:		***Site Postal Code:***	
Contaminant Qty:		***Site Region:***	
Environment Impact:		***Site Municipality:***	21102
Nature of Impact:		***Site Lot:***	
Receiving Medium:	LAND	***Site Conc:***	
Receiving Env:		***Northing:***	
Health/Env Conseq:		***Easting:***	
MOE Response:		***Site Geo Ref Accu:***	
Dt MOE Arvl on Scn:		***Site Geo Ref Meth:***	
MOE Reported Dt:	2/16/1996	***Site Map Datum:***	
Dt Document Closed:			
Agency Involved:			
SAC Action Class:			
Incident Reason:			
Incident Summary:			

Site: ***PETRO-CANADA SERVICE STATION MISSISSAUGA CITY ON***

Database: ***SPL***

Ref No:	8408	***Discharger Report:***	
Site No:		***Material Group:***	
Incident Dt:	8/21/1988	***Client Type:***	
Year:		***Sector Type:***	
Incident Cause:	PIPE/HOSE LEAK	***Source Type:***	
Incident Event:		***Nearest Watercourse:***	
Contaminant Code:		***Site Name:***	
Contaminant Name:		***Site Address:***	
Contaminant Limit 1:		***Site District Office:***	
Contam Limit Freq 1:		***Site County/District:***	
Contaminant UN No 1:		***Site Postal Code:***	
Contaminant Qty:		***Site Region:***	
Environment Impact:		***Site Municipality:***	21102
Nature of Impact:		***Site Lot:***	
Receiving Medium:	LAND	***Site Conc:***	
Receiving Env:		***Northing:***	
Health/Env Conseq:		***Easting:***	
MOE Response:		***Site Geo Ref Accu:***	
Dt MOE Arvl on Scn:		***Site Geo Ref Meth:***	
MOE Reported Dt:	8/21/1988	***Site Map Datum:***	
Dt Document Closed:			
Agency Involved:			
SAC Action Class:			
Incident Reason:	ERROR		
Incident Summary:	PETROCAN SERVICE CENTRE - UNKNOWN AMOUNT (SMALL) OF GASOLINE TO PAVEMENT.		

Site: ***PETRO-CANADA TANK TRUCK (CARGO) MISSISSAUGA CITY ON***

Database: ***SPL***

Ref No:	51137	***Discharger Report:***	
Site No:		***Material Group:***	
Incident Dt:	5/24/1991	***Client Type:***	
Year:		***Sector Type:***	
Incident Cause:	PIPE/HOSE LEAK	***Source Type:***	
Incident Event:		***Nearest Watercourse:***	
Contaminant Code:		***Site Name:***	
Contaminant Name:		***Site Address:***	
Contaminant Limit 1:		***Site District Office:***	
Contam Limit Freq 1:		***Site County/District:***	
Contaminant UN No 1:		***Site Postal Code:***	
Contaminant Qty:		***Site Region:***	
Environment Impact:	NOT ANTICIPATED	***Site Municipality:***	21102
Nature of Impact:		***Site Lot:***	
Receiving Medium:	LAND	***Site Conc:***	
Receiving Env:		***Northing:***	
Health/Env Conseq:		***Easting:***	
MOE Response:		***Site Geo Ref Accu:***	
Dt MOE Arvl on Scn:		***Site Geo Ref Meth:***	
MOE Reported Dt:	5/24/1991	***Site Map Datum:***	
Dt Document Closed:			
Agency Involved:			
SAC Action Class:			
Incident Reason:	ERROR		
Incident Summary:	PETRO CANADA - 50 L. OF GAS TO GROUND AT 2125 DUNDAS STREET		

Site: ***TRANSPORT TRUCK***
LOYALIST CREEK (SOUTH OF DUNDAS ST. AND WEST OF LIRUMA ST.) MOTOR VEHICLE (OPERATING FLUID)
MISSISSAUGA CITY ON

Database: ***SPL***

Ref No:	66843	***Discharger Report:***	
Site No:		***Material Group:***	
Incident Dt:	//	***Client Type:***	
Year:		***Sector Type:***	
Incident Cause:	OTHER CONTAINER LEAK	***Source Type:***	
Incident Event:		***Nearest Watercourse:***	
Contaminant Code:		***Site Name:***	
Contaminant Name:		***Site Address:***	
Contaminant Limit 1:		***Site District Office:***	
Contam Limit Freq 1:		***Site County/District:***	
Contaminant UN No 1:		***Site Postal Code:***	
Contaminant Qty:		***Site Region:***	
Environment Impact:	NOT ANTICIPATED	***Site Municipality:***	21102
Nature of Impact:		***Site Lot:***	
Receiving Medium:	LAND / WATER	***Site Conc:***	
Receiving Env:		***Northing:***	
Health/Env Conseq:		***Easting:***	F.D., REGION OF PEEL
MOE Response:		***Site Geo Ref Accu:***	
Dt MOE Arvl on Scn:		***Site Geo Ref Meth:***	
MOE Reported Dt:	12/27/1991	***Site Map Datum:***	
Dt Document Closed:			
Agency Involved:			
SAC Action Class:			
Incident Reason:	UNKNOWN		
Incident Summary:	BACKENTRY-COMPLAINT INITIATED SPILL-DIESEL IN DRAIN & CREEK, REMOVED.		

Site:
East of Dundas Street Mississauga ON

Database: ***SPL***

Ref No:	7253-8WZCEH	***Discharger Report:***	
Site No:		***Material Group:***	
Incident Dt:	09-AUG-12	***Client Type:***	
Year:		***Sector Type:***	Transport Truck
Incident Cause:	Other Transport Accident	***Source Type:***	
Incident Event:		***Nearest Watercourse:***	

Contaminant Code:	13	***Site Name:***	Highway 403 Westbound (Right shoulder)<UNOFFICIAL>
Contaminant Name:	DIESEL FUEL	***Site Address:***	East of Dundas Street
Contaminant Limit 1:		***Site District Office:***	
Contam Limit Freq 1:		***Site County/District:***	
Contaminant UN No 1:		***Site Postal Code:***	
Contaminant Qty:	367 L	***Site Region:***	
Environment Impact:	Not Anticipated	***Site Municipality:***	Mississauga
Nature of Impact:	Soil Contamination	***Site Lot:***	
Receiving Medium:		***Site Conc:***	
Receiving Env:		***Northing:***	
Health/Env Conseq:		***Easting:***	
MOE Response:	No Field Response	***Site Geo Ref Accu:***	
Dt MOE Arvl on Scn:		***Site Geo Ref Meth:***	
MOE Reported Dt:	09-AUG-12	***Site Map Datum:***	
Dt Document Closed:			
Agency Involved:			
SAC Action Class:	Highway Spills (usually highway accidents)		
Incident Reason:	Spill		
Incident Summary:	Hwy 403, TT dsl tank ruptured, dsl to shoulder/ditch		

Site: ***PETRO-CANADA LUBRICANTS INC.***
MISSISSAUGA ON

Database: ***SRDS***

Company Code:	0000130104	***Body of Water:***	
Works ID:		***Terminal Stream:***	
Sector:	PETROLEUM REFINERIES	***Minor Basin:***	
Report Year:	2013	***Major Basin:***	
SIC:		***Region:***	
SIC Desc:		***District:***	
SIC1:		***Mailing Address:***	
SIC1 Desc:		***Corp Address:***	
SIC2:		***UTM Zone:***	
SIC2 Desc:		***UTM Easting:***	
SIC3:		***UTM Northing:***	
SIC3 Desc:		***UTM Precision:***	

--Details--

Control Point ID:	0800	***Component Type:***	NUM. IN AVERAGE
Control Point Name:	PLANT - ONCE THROUGH COOLING WATER (OTCW)	***Frequency:***	MONTHLY
Sample Date:		***Value:***	5
Parameter Name:	BENZENE C6H6	***Unit of Measure:***	
Param Reported as:	NOT APPLICABLE	***Regulation:***	MISA COMPLIANCE
Result Structure:	MISA MONTHLY REPORTING		

Control Point ID:	0700	***Component Type:***	MINIMUM
Control Point Name:	PLANT - PROCESS EFFLUENT	***Frequency:***	MONTHLY
Sample Date:		***Value:***	2.8384
Parameter Name:	SOLVENT EXTRACTABLES	***Unit of Measure:***	KG/D
Param Reported as:	NOT APPLICABLE	***Regulation:***	MISA COMPLIANCE
Result Structure:	MISA MONTHLY REPORTING		

Control Point ID:	0700	***Component Type:***	NUM. IN AVERAGE
Control Point Name:	PLANT - PROCESS EFFLUENT	***Frequency:***	MONTHLY
Sample Date:		***Value:***	5
Parameter Name:	PHOSPHORUS,UNFILTERED TOTAL	***Unit of Measure:***	
Param Reported as:	AS PHOSPHORUS	***Regulation:***	MISA COMPLIANCE
Result Structure:	MISA MONTHLY REPORTING		

Control Point ID:	0800	***Component Type:***	MINIMUM
Control Point Name:	PLANT - ONCE THROUGH COOLING WATER (OTCW)	***Frequency:***	MONTHLY
Sample Date:		***Value:***	73192
Parameter Name:	FLOW	***Unit of Measure:***	M3/D
Param Reported as:	NOT APPLICABLE	***Regulation:***	MISA COMPLIANCE

Result Structure: MISA MONTHLY REPORTING

Control Point ID: 0700
Control Point Name: PLANT - PROCESS EFFLUENT
Sample Date:
Parameter Name: RESIDUE,PART LOSS ON IGNIT.
Param Reported as: NOT APPLICABLE
Result Structure: MISA MONTHLY REPORTING
Component Type: AVERAGE
Frequency: MONTHLY
Value: 9.8582
Unit of Measure: KG/D
Regulation: MISA COMPLIANCE

Control Point ID: 0700
Control Point Name: PLANT - PROCESS EFFLUENT
Sample Date:
Parameter Name: RESIDUE, PARTICULATE
Param Reported as: NOT APPLICABLE
Result Structure: MISA MONTHLY REPORTING
Component Type: MINIMUM
Frequency: MONTHLY
Value: 8.182
Unit of Measure: KG/D
Regulation: MISA COMPLIANCE

Control Point ID: 0700
Control Point Name: PLANT - PROCESS EFFLUENT
Sample Date:
Parameter Name: CARBON, DISSOLVED ORGANIC
Param Reported as: AS CARBON
Result Structure: MISA MONTHLY REPORTING
Component Type: AVERAGE
Frequency: MONTHLY
Value: 24.788
Unit of Measure: KG/D
Regulation: MISA COMPLIANCE

Control Point ID: 0800
Control Point Name: PLANT - ONCE THROUGH COOLING WATER (OTCW)
Sample Date:
Parameter Name: SULPHIDE, UNFILTERED REACTIVE
Param Reported as: AS SULPHIDE
Result Structure: MISA MONTHLY REPORTING
Component Type: NUM. IN AVERAGE
Frequency: MONTHLY
Value: 4
Unit of Measure:
Regulation: MISA COMPLIANCE

Control Point ID: 0800
Control Point Name: PLANT - ONCE THROUGH COOLING WATER (OTCW)
Sample Date:
Parameter Name: SULPHIDE, UNFILTERED REACTIVE
Param Reported as: AS SULPHIDE
Result Structure: MISA MONTHLY REPORTING
Component Type: MINIMUM
Frequency: MONTHLY
Value: 0.52134
Unit of Measure: KG/D
Regulation: MISA COMPLIANCE

Control Point ID: 0800
Control Point Name: PLANT - ONCE THROUGH COOLING WATER (OTCW)
Sample Date:
Parameter Name: FLOW
Param Reported as: NOT APPLICABLE
Result Structure: MISA MONTHLY REPORTING
Component Type: AVERAGE
Frequency: MONTHLY
Value: 76819.4
Unit of Measure: M3/D
Regulation: MISA COMPLIANCE

Control Point ID: 0800
Control Point Name: PLANT - ONCE THROUGH COOLING WATER (OTCW)
Sample Date:
Parameter Name: TOLUENE C7H8
Param Reported as: NOT APPLICABLE
Result Structure: MISA MONTHLY REPORTING
Component Type: AVERAGE
Frequency: MONTHLY
Value: 0.015364
Unit of Measure: KG/D
Regulation: MISA COMPLIANCE

Control Point ID: 0800
Control Point Name: PLANT - ONCE THROUGH COOLING WATER (OTCW)
Sample Date:
Parameter Name: FLOW
Param Reported as: NOT APPLICABLE
Result Structure: MISA MONTHLY REPORTING
Component Type: MAXIMUM
Frequency: MONTHLY
Value: 69276.5
Unit of Measure: M3/D
Regulation: MISA COMPLIANCE

Control Point ID: 0800
Control Point Name: PLANT - ONCE THROUGH COOLING WATER (OTCW)
Sample Date:
Parameter Name: TOLUENE C7H8
Param Reported as: NOT APPLICABLE
Component Type: AVERAGE
Frequency: MONTHLY
Value: 0.015791
Unit of Measure: KG/D
Regulation: MISA COMPLIANCE

Result Structure: MISA MONTHLY REPORTING

Control Point ID: 0700
Control Point Name: PLANT - PROCESS EFFLUENT
Sample Date:
Parameter Name: PHOSPHORUS,UNFILTERED TOTAL
Param Reported as: AS PHOSPHORUS
Result Structure: MISA MONTHLY REPORTING
Component Type: MAXIMUM
Frequency: MONTHLY
Value: 2.4838
Unit of Measure: KG/D
Regulation: MISA COMPLIANCE

Control Point ID: 0700
Control Point Name: PLANT - PROCESS EFFLUENT
Sample Date:
Parameter Name: FLOW
Param Reported as: NOT APPLICABLE
Result Structure: MISA MONTHLY REPORTING
Component Type: MINIMUM
Frequency: MONTHLY
Value: 5908
Unit of Measure: M3/D
Regulation: MISA COMPLIANCE

Control Point ID: 0800
Control Point Name: PLANT - ONCE THROUGH COOLING WATER (OTCW)
Sample Date:
Parameter Name: SULPHIDE, UNFILTERED REACTIVE
Param Reported as: AS SULPHIDE
Result Structure: MISA MONTHLY REPORTING
Component Type: MINIMUM
Frequency: MONTHLY
Value: 0.41049
Unit of Measure: KG/D
Regulation: MISA COMPLIANCE

Control Point ID: 0800
Control Point Name: PLANT - ONCE THROUGH COOLING WATER (OTCW)
Sample Date:
Parameter Name: PHENOLICS, UNFILTERED REACTIVE
Param Reported as: AS PHENOL
Result Structure: MISA MONTHLY REPORTING
Component Type: AVERAGE
Frequency: MONTHLY
Value: 0.063581
Unit of Measure: KG/D
Regulation: MISA COMPLIANCE

Control Point ID: 0800
Control Point Name: PLANT - ONCE THROUGH COOLING WATER (OTCW)
Sample Date:
Parameter Name: BENZENE C6H6
Param Reported as: NOT APPLICABLE
Result Structure: MISA MONTHLY REPORTING
Component Type: NUM. IN AVERAGE
Frequency: MONTHLY
Value: 4
Unit of Measure:
Regulation: MISA COMPLIANCE

Control Point ID: 0800
Control Point Name: PLANT - ONCE THROUGH COOLING WATER (OTCW)
Sample Date:
Parameter Name: FLOW
Param Reported as: NOT APPLICABLE
Result Structure: MISA MONTHLY REPORTING
Component Type: NUM. IN AVERAGE
Frequency: MONTHLY
Value: 4
Unit of Measure:
Regulation: MISA COMPLIANCE

Control Point ID: 0800
Control Point Name: PLANT - ONCE THROUGH COOLING WATER (OTCW)
Sample Date:
Parameter Name: BENZENE C6H6
Param Reported as: NOT APPLICABLE
Result Structure: MISA MONTHLY REPORTING
Component Type: NUM. IN AVERAGE
Frequency: MONTHLY
Value: 4
Unit of Measure:
Regulation: MISA COMPLIANCE

Control Point ID: 0800
Control Point Name: PLANT - ONCE THROUGH COOLING WATER (OTCW)
Sample Date:
Parameter Name: PHENOLICS, UNFILTERED REACTIVE
Param Reported as: AS PHENOL
Result Structure: MISA MONTHLY REPORTING
Component Type: MINIMUM
Frequency: MONTHLY
Value: 0.055361
Unit of Measure: KG/D
Regulation: MISA COMPLIANCE

Control Point ID: 0800
Control Point Name: PLANT - ONCE THROUGH COOLING WATER (OTCW)
Sample Date:
Parameter Name: PHENOLICS, UNFILTERED REACTIVE
Component Type: NUM. IN AVERAGE
Frequency: MONTHLY
Value: 5
Unit of Measure:

Param Reported as:	AS PHENOL	***Regulation:***	MISA COMPLIANCE
Result Structure:	MISA MONTHLY REPORTING		

Control Point ID:	0700	***Component Type:***	MAXIMUM
Control Point Name:	PLANT - PROCESS EFFLUENT	***Frequency:***	MONTHLY
Sample Date:		***Value:***	12338
Parameter Name:	FLOW	***Unit of Measure:***	M3/D
Param Reported as:	NOT APPLICABLE	***Regulation:***	MISA COMPLIANCE
Result Structure:	MISA MONTHLY REPORTING		

Control Point ID:	0700	***Component Type:***	NUM. IN AVERAGE
Control Point Name:	PLANT - PROCESS EFFLUENT	***Frequency:***	MONTHLY
Sample Date:		***Value:***	5
Parameter Name:	CARBON, DISSOLVED ORGANIC	***Unit of Measure:***	
Param Reported as:	AS CARBON	***Regulation:***	MISA COMPLIANCE
Result Structure:	MISA MONTHLY REPORTING		

Control Point ID:	0700	***Component Type:***	NUM. IN AVERAGE
Control Point Name:	PLANT - PROCESS EFFLUENT	***Frequency:***	MONTHLY
Sample Date:		***Value:***	4
Parameter Name:	PHOSPHORUS,UNFILTERED TOTAL	***Unit of Measure:***	
Param Reported as:	AS PHOSPHORUS	***Regulation:***	MISA COMPLIANCE
Result Structure:	MISA MONTHLY REPORTING		

Control Point ID:	0700	***Component Type:***	NUM. IN AVERAGE
Control Point Name:	PLANT - PROCESS EFFLUENT	***Frequency:***	MONTHLY
Sample Date:		***Value:***	30
Parameter Name:	PHENOLICS, UNFILTERED REACTIVE	***Unit of Measure:***	
Param Reported as:	AS PHENOL	***Regulation:***	MISA COMPLIANCE
Result Structure:	MISA MONTHLY REPORTING		

Control Point ID:	0700	***Component Type:***	AVERAGE
Control Point Name:	PLANT - PROCESS EFFLUENT	***Frequency:***	MONTHLY
Sample Date:		***Value:***	0
Parameter Name:	AMMONIUM+AMMONIA, TOTAL FILTER.REAC	***Unit of Measure:***	KG/D
Param Reported as:	AS NITROGEN	***Regulation:***	MISA COMPLIANCE
Result Structure:	MISA MONTHLY REPORTING		

Control Point ID:	0700	***Component Type:***	NUM. IN AVERAGE
Control Point Name:	PLANT - PROCESS EFFLUENT	***Frequency:***	MONTHLY
Sample Date:		***Value:***	30
Parameter Name:	FLOW	***Unit of Measure:***	
Param Reported as:	NOT APPLICABLE	***Regulation:***	MISA COMPLIANCE
Result Structure:	MISA MONTHLY REPORTING		

Control Point ID:	0800	***Component Type:***	NUM. IN AVERAGE
Control Point Name:	PLANT - ONCE THROUGH COOLING WATER (OTCW)	***Frequency:***	MONTHLY
Sample Date:		***Value:***	5
Parameter Name:	PHENOLICS, UNFILTERED REACTIVE	***Unit of Measure:***	
Param Reported as:	AS PHENOL	***Regulation:***	MISA COMPLIANCE
Result Structure:	MISA MONTHLY REPORTING		

Control Point ID:	0800	***Component Type:***	NUM. IN AVERAGE
Control Point Name:	PLANT - ONCE THROUGH COOLING WATER (OTCW)	***Frequency:***	MONTHLY
Sample Date:		***Value:***	5
Parameter Name:	FLOW	***Unit of Measure:***	
Param Reported as:	NOT APPLICABLE	***Regulation:***	MISA COMPLIANCE
Result Structure:	MISA MONTHLY REPORTING		

Control Point ID:	0700	***Component Type:***	AVERAGE
Control Point Name:	PLANT - PROCESS EFFLUENT	***Frequency:***	MONTHLY
Sample Date:		***Value:***	4.7527
Parameter Name:	SOLVENT EXTRACTABLES	***Unit of Measure:***	KG/D
Param Reported as:	NOT APPLICABLE	***Regulation:***	MISA COMPLIANCE
Result Structure:	MISA MONTHLY REPORTING		

Control Point ID:	0700	***Component Type:***	NUM. IN AVERAGE
Control Point Name:	PLANT - PROCESS EFFLUENT	***Frequency:***	MONTHLY
Sample Date:		***Value:***	5
Parameter Name:	AMMONIUM+AMMONIA, TOTAL FILTER.REAC	***Unit of Measure:***	
Param Reported as:	AS NITROGEN	***Regulation:***	MISA COMPLIANCE
Result Structure:	MISA MONTHLY REPORTING		

Control Point ID:	0700	***Component Type:***	AVERAGE
Control Point Name:	PLANT - PROCESS EFFLUENT	***Frequency:***	MONTHLY
Sample Date:		***Value:***	7762.8
Parameter Name:	FLOW	***Unit of Measure:***	M3/D
Param Reported as:	NOT APPLICABLE	***Regulation:***	MISA COMPLIANCE
Result Structure:	MISA MONTHLY REPORTING		

Control Point ID:	0700	***Component Type:***	MAXIMUM
Control Point Name:	PLANT - PROCESS EFFLUENT	***Frequency:***	MONTHLY
Sample Date:		***Value:***	11554
Parameter Name:	FLOW	***Unit of Measure:***	M3/D
Param Reported as:	NOT APPLICABLE	***Regulation:***	MISA COMPLIANCE
Result Structure:	MISA MONTHLY REPORTING		

Control Point ID:	0800	***Component Type:***	MAXIMUM
Control Point Name:	PLANT - ONCE THROUGH COOLING WATER (OTCW)	***Frequency:***	MONTHLY
Sample Date:		***Value:***	0.47029
Parameter Name:	SULPHIDE, UNFILTERED REACTIVE	***Unit of Measure:***	KG/D
Param Reported as:	AS SULPHIDE	***Regulation:***	MISA COMPLIANCE
Result Structure:	MISA MONTHLY REPORTING		

Control Point ID:	0800	***Component Type:***	AVERAGE
Control Point Name:	PLANT - ONCE THROUGH COOLING WATER (OTCW)	***Frequency:***	MONTHLY
Sample Date:		***Value:***	66194.9
Parameter Name:	FLOW	***Unit of Measure:***	M3/D
Param Reported as:	NOT APPLICABLE	***Regulation:***	MISA COMPLIANCE
Result Structure:	MISA MONTHLY REPORTING		

Control Point ID:	0800	***Component Type:***	NUM. IN AVERAGE
Control Point Name:	PLANT - ONCE THROUGH COOLING WATER (OTCW)	***Frequency:***	MONTHLY
Sample Date:		***Value:***	4
Parameter Name:	BENZENE C6H6	***Unit of Measure:***	
Param Reported as:	NOT APPLICABLE	***Regulation:***	MISA COMPLIANCE
Result Structure:	MISA MONTHLY REPORTING		

Control Point ID:	0700	***Component Type:***	NUM. IN AVERAGE
Control Point Name:	PLANT - PROCESS EFFLUENT	***Frequency:***	MONTHLY
Sample Date:		***Value:***	4
Parameter Name:	SULPHIDE, UNFILTERED REACTIVE	***Unit of Measure:***	
Param Reported as:	AS SULPHIDE	***Regulation:***	MISA COMPLIANCE
Result Structure:	MISA MONTHLY REPORTING		

Control Point ID:	0700	***Component Type:***	MINIMUM
Control Point Name:	PLANT - PROCESS EFFLUENT	***Frequency:***	MONTHLY
Sample Date:		***Value:***	0.023121
Parameter Name:	SULPHIDE, UNFILTERED REACTIVE	***Unit of Measure:***	KG/D
Param Reported as:	AS SULPHIDE	***Regulation:***	MISA COMPLIANCE
Result Structure:	MISA MONTHLY REPORTING		

Control Point ID:	0700	***Component Type:***	MAXIMUM
Control Point Name:	PLANT - PROCESS EFFLUENT	***Frequency:***	MONTHLY
Sample Date:		***Value:***	9.459
Parameter Name:	RESIDUE, PARTICULATE	***Unit of Measure:***	KG/D
Param Reported as:	NOT APPLICABLE	***Regulation:***	MISA COMPLIANCE
Result Structure:	MISA MONTHLY REPORTING		

Control Point ID:	0700	***Component Type:***	AVERAGE
Control Point Name:	PLANT - PROCESS EFFLUENT	***Frequency:***	MONTHLY

Sample Date:		***Value:***	1.7284
Parameter Name:	PHOSPHORUS,UNFILTERED TOTAL	***Unit of Measure:***	KG/D
Param Reported as:	AS PHOSPHORUS	***Regulation:***	MISA COMPLIANCE
Result Structure:	MISA MONTHLY REPORTING		

Control Point ID:	0700	***Component Type:***	AVERAGE
Control Point Name:	PLANT - PROCESS EFFLUENT	***Frequency:***	MONTHLY
Sample Date:		***Value:***	0.078684
Parameter Name:	SULPHIDE, UNFILTERED REACTIVE	***Unit of Measure:***	KG/D
Param Reported as:	AS SULPHIDE	***Regulation:***	MISA COMPLIANCE
Result Structure:	MISA MONTHLY REPORTING		

Control Point ID:	0700	***Component Type:***	NUM. IN AVERAGE
Control Point Name:	PLANT - PROCESS EFFLUENT	***Frequency:***	MONTHLY
Sample Date:		***Value:***	4
Parameter Name:	SULPHIDE, UNFILTERED REACTIVE	***Unit of Measure:***	
Param Reported as:	AS SULPHIDE	***Regulation:***	MISA COMPLIANCE
Result Structure:	MISA MONTHLY REPORTING		

Control Point ID:	0700	***Component Type:***	MINIMUM
Control Point Name:	PLANT - PROCESS EFFLUENT	***Frequency:***	MONTHLY
Sample Date:		***Value:***	0.070189
Parameter Name:	SULPHIDE, UNFILTERED REACTIVE	***Unit of Measure:***	KG/D
Param Reported as:	AS SULPHIDE	***Regulation:***	MISA COMPLIANCE
Result Structure:	MISA MONTHLY REPORTING		

Control Point ID:	0700	***Component Type:***	MAXIMUM
Control Point Name:	PLANT - PROCESS EFFLUENT	***Frequency:***	MONTHLY
Sample Date:		***Value:***	9.2278
Parameter Name:	SOLVENT EXTRACTABLES	***Unit of Measure:***	KG/D
Param Reported as:	NOT APPLICABLE	***Regulation:***	MISA COMPLIANCE
Result Structure:	MISA MONTHLY REPORTING		

Control Point ID:	0700	***Component Type:***	MAXIMUM
Control Point Name:	PLANT - PROCESS EFFLUENT	***Frequency:***	MONTHLY
Sample Date:		***Value:***	12.47
Parameter Name:	RESIDUE, PARTICULATE	***Unit of Measure:***	KG/D
Param Reported as:	NOT APPLICABLE	***Regulation:***	MISA COMPLIANCE
Result Structure:	MISA MONTHLY REPORTING		

Control Point ID:	0700	***Component Type:***	AVERAGE
Control Point Name:	PLANT - PROCESS EFFLUENT	***Frequency:***	MONTHLY
Sample Date:		***Value:***	32.657
Parameter Name:	CARBON, DISSOLVED ORGANIC	***Unit of Measure:***	KG/D
Param Reported as:	AS CARBON	***Regulation:***	MISA COMPLIANCE
Result Structure:	MISA MONTHLY REPORTING		

Control Point ID:	0800	***Component Type:***	AVERAGE
Control Point Name:	PLANT - ONCE THROUGH COOLING WATER (OTCW)	***Frequency:***	MONTHLY
Sample Date:		***Value:***	51535.8
Parameter Name:	FLOW	***Unit of Measure:***	M3/D
Param Reported as:	NOT APPLICABLE	***Regulation:***	MISA COMPLIANCE
Result Structure:	MISA MONTHLY REPORTING		

Control Point ID:	0700	***Component Type:***	AVERAGE
Control Point Name:	PLANT - PROCESS EFFLUENT	***Frequency:***	MONTHLY
Sample Date:		***Value:***	0.053949
Parameter Name:	SULPHIDE, UNFILTERED REACTIVE	***Unit of Measure:***	KG/D
Param Reported as:	AS SULPHIDE	***Regulation:***	MISA COMPLIANCE
Result Structure:	MISA MONTHLY REPORTING		

Control Point ID:	0700	***Component Type:***	AVERAGE
Control Point Name:	PLANT - PROCESS EFFLUENT	***Frequency:***	MONTHLY
Sample Date:		***Value:***	1.8915
Parameter Name:	PHOSPHORUS,UNFILTERED TOTAL	***Unit of Measure:***	KG/D
Param Reported as:	AS PHOSPHORUS	***Regulation:***	MISA COMPLIANCE
Result Structure:	MISA MONTHLY REPORTING		

Control Point ID:	0700	***Component Type:***	NUM. IN AVERAGE
Control Point Name:	PLANT - PROCESS EFFLUENT	***Frequency:***	MONTHLY
Sample Date:		***Value:***	31
Parameter Name:	PHENOLICS, UNFILTERED REACTIVE	***Unit of Measure:***	
Param Reported as:	AS PHENOL	***Regulation:***	MISA COMPLIANCE
Result Structure:	MISA MONTHLY REPORTING		

Control Point ID:	0700	***Component Type:***	AVERAGE
Control Point Name:	PLANT - PROCESS EFFLUENT	***Frequency:***	MONTHLY
Sample Date:		***Value:***	23.568
Parameter Name:	CARBON, DISSOLVED ORGANIC	***Unit of Measure:***	KG/D
Param Reported as:	AS CARBON	***Regulation:***	MISA COMPLIANCE
Result Structure:	MISA MONTHLY REPORTING		

Control Point ID:	0800	***Component Type:***	NUM. IN AVERAGE
Control Point Name:	PLANT - ONCE THROUGH COOLING WATER (OTCW)	***Frequency:***	MONTHLY
Sample Date:		***Value:***	4
Parameter Name:	SULPHIDE, UNFILTERED REACTIVE	***Unit of Measure:***	
Param Reported as:	AS SULPHIDE	***Regulation:***	MISA COMPLIANCE
Result Structure:	MISA MONTHLY REPORTING		

Control Point ID:	0800	***Component Type:***	MINIMUM
Control Point Name:	PLANT - ONCE THROUGH COOLING WATER (OTCW)	***Frequency:***	MONTHLY
Sample Date:		***Value:***	0.45167
Parameter Name:	SULPHIDE, UNFILTERED REACTIVE	***Unit of Measure:***	KG/D
Param Reported as:	AS SULPHIDE	***Regulation:***	MISA COMPLIANCE
Result Structure:	MISA MONTHLY REPORTING		

Control Point ID:	0800	***Component Type:***	MINIMUM
Control Point Name:	PLANT - ONCE THROUGH COOLING WATER (OTCW)	***Frequency:***	MONTHLY
Sample Date:		***Value:***	0.012905
Parameter Name:	TOLUENE C7H8	***Unit of Measure:***	KG/D
Param Reported as:	NOT APPLICABLE	***Regulation:***	MISA COMPLIANCE
Result Structure:	MISA MONTHLY REPORTING		

Control Point ID:	0700	***Component Type:***	MINIMUM
Control Point Name:	PLANT - PROCESS EFFLUENT	***Frequency:***	MONTHLY
Sample Date:		***Value:***	3.303
Parameter Name:	RESIDUE,PART LOSS ON IGNIT.	***Unit of Measure:***	KG/D
Param Reported as:	NOT APPLICABLE	***Regulation:***	MISA COMPLIANCE
Result Structure:	MISA MONTHLY REPORTING		

Control Point ID:	0700	***Component Type:***	NUM. IN AVERAGE
Control Point Name:	PLANT - PROCESS EFFLUENT	***Frequency:***	MONTHLY
Sample Date:		***Value:***	30
Parameter Name:	FLOW	***Unit of Measure:***	
Param Reported as:	NOT APPLICABLE	***Regulation:***	MISA COMPLIANCE
Result Structure:	MISA MONTHLY REPORTING		

Control Point ID:	0700	***Component Type:***	NUM. IN AVERAGE
Control Point Name:	PLANT - PROCESS EFFLUENT	***Frequency:***	MONTHLY
Sample Date:		***Value:***	4
Parameter Name:	AMMONIUM+AMMONIA, TOTAL FILTER.REAC	***Unit of Measure:***	
Param Reported as:	AS NITROGEN	***Regulation:***	MISA COMPLIANCE
Result Structure:	MISA MONTHLY REPORTING		

Control Point ID:	0700	***Component Type:***	MAXIMUM
Control Point Name:	PLANT - PROCESS EFFLUENT	***Frequency:***	MONTHLY
Sample Date:		***Value:***	13325
Parameter Name:	FLOW	***Unit of Measure:***	M3/D
Param Reported as:	NOT APPLICABLE	***Regulation:***	MISA COMPLIANCE
Result Structure:	MISA MONTHLY REPORTING		

Control Point ID:	0800	***Component Type:***	MAXIMUM
Control Point Name:	PLANT - ONCE THROUGH COOLING	***Frequency:***	MONTHLY

WATER (OTCW)

Sample Date: ***Value:*** 0.48655
Parameter Name: SULPHIDE, UNFILTERED REACTIVE ***Unit of Measure:*** KG/D
Param Reported as: AS SULPHIDE ***Regulation:*** MISA COMPLIANCE
Result Structure: MISA MONTHLY REPORTING

Control Point ID: 0800 ***Component Type:*** MINIMUM
Control Point Name: PLANT - ONCE THROUGH COOLING WATER (OTCW) ***Frequency:*** MONTHLY
Sample Date: ***Value:*** 0.011728
Parameter Name: BENZENE C6H6 ***Unit of Measure:*** KG/D
Param Reported as: NOT APPLICABLE ***Regulation:*** MISA COMPLIANCE
Result Structure: MISA MONTHLY REPORTING

Control Point ID: 0800 ***Component Type:*** AVERAGE
Control Point Name: PLANT - ONCE THROUGH COOLING WATER (OTCW) ***Frequency:*** MONTHLY
Sample Date: ***Value:*** 0.010307
Parameter Name: TOLUENE C7H8 ***Unit of Measure:*** KG/D
Param Reported as: NOT APPLICABLE ***Regulation:*** MISA COMPLIANCE
Result Structure: MISA MONTHLY REPORTING

Control Point ID: 0800 ***Component Type:*** NUM. IN AVERAGE
Control Point Name: PLANT - ONCE THROUGH COOLING WATER (OTCW) ***Frequency:*** MONTHLY
Sample Date: ***Value:*** 5
Parameter Name: TOLUENE C7H8 ***Unit of Measure:***
Param Reported as: NOT APPLICABLE ***Regulation:*** MISA COMPLIANCE
Result Structure: MISA MONTHLY REPORTING

Control Point ID: 0800 ***Component Type:*** AVERAGE
Control Point Name: PLANT - ONCE THROUGH COOLING WATER (OTCW) ***Frequency:*** MONTHLY
Sample Date: ***Value:*** 0.010307
Parameter Name: BENZENE C6H6 ***Unit of Measure:*** KG/D
Param Reported as: NOT APPLICABLE ***Regulation:*** MISA COMPLIANCE
Result Structure: MISA MONTHLY REPORTING

Control Point ID: 0700 ***Component Type:*** MINIMUM
Control Point Name: PLANT - PROCESS EFFLUENT ***Frequency:*** MONTHLY
Sample Date: ***Value:*** 17.001
Parameter Name: CARBON, DISSOLVED ORGANIC ***Unit of Measure:*** KG/D
Param Reported as: AS CARBON ***Regulation:*** MISA COMPLIANCE
Result Structure: MISA MONTHLY REPORTING

Control Point ID: 0700 ***Component Type:*** MAXIMUM
Control Point Name: PLANT - PROCESS EFFLUENT ***Frequency:*** MONTHLY
Sample Date: ***Value:*** 0
Parameter Name: AMMONIUM+AMMONIA, TOTAL FILTER.REAC ***Unit of Measure:*** KG/D
Param Reported as: AS NITROGEN ***Regulation:*** MISA COMPLIANCE
Result Structure: MISA MONTHLY REPORTING

Control Point ID: 0700 ***Component Type:*** NUM. IN AVERAGE
Control Point Name: PLANT - PROCESS EFFLUENT ***Frequency:*** MONTHLY
Sample Date: ***Value:*** 31
Parameter Name: FLOW ***Unit of Measure:***
Param Reported as: NOT APPLICABLE ***Regulation:*** MISA COMPLIANCE
Result Structure: MISA MONTHLY REPORTING

Control Point ID: 0700 ***Component Type:*** MAXIMUM
Control Point Name: PLANT - PROCESS EFFLUENT ***Frequency:*** MONTHLY
Sample Date: ***Value:*** 24.973
Parameter Name: CARBON, DISSOLVED ORGANIC ***Unit of Measure:*** KG/D
Param Reported as: AS CARBON ***Regulation:*** MISA COMPLIANCE
Result Structure: MISA MONTHLY REPORTING

Control Point ID: 0800 ***Component Type:*** NUM. IN AVERAGE
Control Point Name: PLANT - ONCE THROUGH COOLING ***Frequency:*** MONTHLY

WATER (OTCW)

Sample Date: ***Value:*** 5
Parameter Name: SULPHIDE, UNFILTERED REACTIVE ***Unit of Measure:***
Param Reported as: AS SULPHIDE ***Regulation:*** MISA COMPLIANCE
Result Structure: MISA MONTHLY REPORTING

Control Point ID: 0800 ***Component Type:*** AVERAGE
Control Point Name: PLANT - ONCE THROUGH COOLING WATER (OTCW) ***Frequency:*** MONTHLY
Sample Date: ***Value:*** 0.013233
Parameter Name: BENZENE C6H6 ***Unit of Measure:*** KG/D
Param Reported as: NOT APPLICABLE ***Regulation:*** MISA COMPLIANCE
Result Structure: MISA MONTHLY REPORTING

Control Point ID: 0800 ***Component Type:*** MINIMUM
Control Point Name: PLANT - ONCE THROUGH COOLING WATER (OTCW) ***Frequency:*** MONTHLY
Sample Date: ***Value:*** 0.011968
Parameter Name: BENZENE C6H6 ***Unit of Measure:*** KG/D
Param Reported as: NOT APPLICABLE ***Regulation:*** MISA COMPLIANCE
Result Structure: MISA MONTHLY REPORTING

Control Point ID: 0700 ***Component Type:*** AVERAGE
Control Point Name: PLANT - PROCESS EFFLUENT ***Frequency:*** MONTHLY
Sample Date: ***Value:*** 0.059995
Parameter Name: SULPHIDE, UNFILTERED REACTIVE ***Unit of Measure:*** KG/D
Param Reported as: AS SULPHIDE ***Regulation:*** MISA COMPLIANCE
Result Structure: MISA MONTHLY REPORTING

Control Point ID: 0800 ***Component Type:*** MAXIMUM
Control Point Name: PLANT - ONCE THROUGH COOLING WATER (OTCW) ***Frequency:*** MONTHLY
Sample Date: ***Value:*** 0.026339
Parameter Name: TOLUENE C7H8 ***Unit of Measure:*** KG/D
Param Reported as: NOT APPLICABLE ***Regulation:*** MISA COMPLIANCE
Result Structure: MISA MONTHLY REPORTING

Control Point ID: 0800 ***Component Type:*** NUM. IN AVERAGE
Control Point Name: PLANT - ONCE THROUGH COOLING WATER (OTCW) ***Frequency:*** MONTHLY
Sample Date: ***Value:*** 5
Parameter Name: BENZENE C6H6 ***Unit of Measure:***
Param Reported as: NOT APPLICABLE ***Regulation:*** MISA COMPLIANCE
Result Structure: MISA MONTHLY REPORTING

Control Point ID: 0700 ***Component Type:*** MINIMUM
Control Point Name: PLANT - PROCESS EFFLUENT ***Frequency:*** MONTHLY
Sample Date: ***Value:*** 0.045773
Parameter Name: SULPHIDE, UNFILTERED REACTIVE ***Unit of Measure:*** KG/D
Param Reported as: AS SULPHIDE ***Regulation:*** MISA COMPLIANCE
Result Structure: MISA MONTHLY REPORTING

Control Point ID: 0700 ***Component Type:*** NUM. IN AVERAGE
Control Point Name: PLANT - PROCESS EFFLUENT ***Frequency:*** MONTHLY
Sample Date: ***Value:*** 4
Parameter Name: SOLVENT EXTRACTABLES ***Unit of Measure:***
Param Reported as: NOT APPLICABLE ***Regulation:*** MISA COMPLIANCE
Result Structure: MISA MONTHLY REPORTING

Control Point ID: 0700 ***Component Type:*** MINIMUM
Control Point Name: PLANT - PROCESS EFFLUENT ***Frequency:*** MONTHLY
Sample Date: ***Value:*** 3.3349
Parameter Name: SOLVENT EXTRACTABLES ***Unit of Measure:*** KG/D
Param Reported as: NOT APPLICABLE ***Regulation:*** MISA COMPLIANCE
Result Structure: MISA MONTHLY REPORTING

Control Point ID: 0700 ***Component Type:*** MINIMUM
Control Point Name: PLANT - PROCESS EFFLUENT ***Frequency:*** MONTHLY
Sample Date: ***Value:*** 6.539

Parameter Name: RESIDUE, PARTICULATE
Param Reported as: NOT APPLICABLE
Result Structure: MISA MONTHLY REPORTING
Unit of Measure: KG/D
Regulation: MISA COMPLIANCE

Control Point ID: 0700
Control Point Name: PLANT - PROCESS EFFLUENT
Sample Date:
Parameter Name: RESIDUE, PARTICULATE
Param Reported as: NOT APPLICABLE
Result Structure: MISA MONTHLY REPORTING
Component Type: MAXIMUM
Frequency: MONTHLY
Value: 13.556
Unit of Measure: KG/D
Regulation: MISA COMPLIANCE

Control Point ID: 0700
Control Point Name: PLANT - PROCESS EFFLUENT
Sample Date:
Parameter Name: AMMONIUM+AMMONIA, TOTAL FILTER.REAC
Param Reported as: AS NITROGEN
Result Structure: MISA MONTHLY REPORTING
Component Type: AVERAGE
Frequency: MONTHLY
Value: 0
Unit of Measure: KG/D
Regulation: MISA COMPLIANCE

Control Point ID: 0700
Control Point Name: PLANT - PROCESS EFFLUENT
Sample Date:
Parameter Name: FLOW
Param Reported as: NOT APPLICABLE
Result Structure: MISA MONTHLY REPORTING
Component Type: AVERAGE
Frequency: MONTHLY
Value: 8800.8
Unit of Measure: M3/D
Regulation: MISA COMPLIANCE

Control Point ID: 0700
Control Point Name: PLANT - PROCESS EFFLUENT
Sample Date:
Parameter Name: SOLVENT EXTRACTABLES
Param Reported as: NOT APPLICABLE
Result Structure: MISA MONTHLY REPORTING
Component Type: NUM. IN AVERAGE
Frequency: MONTHLY
Value: 4
Unit of Measure:
Regulation: MISA COMPLIANCE

Control Point ID: 0700
Control Point Name: PLANT - PROCESS EFFLUENT
Sample Date:
Parameter Name: PHOSPHORUS,UNFILTERED TOTAL
Param Reported as: AS PHOSPHORUS
Result Structure: MISA MONTHLY REPORTING
Component Type: AVERAGE
Frequency: MONTHLY
Value: 1.049
Unit of Measure: KG/D
Regulation: MISA COMPLIANCE

Control Point ID: 0700
Control Point Name: PLANT - PROCESS EFFLUENT
Sample Date:
Parameter Name: AMMONIUM+AMMONIA, TOTAL FILTER.REAC
Param Reported as: AS NITROGEN
Result Structure: MISA MONTHLY REPORTING
Component Type: MAXIMUM
Frequency: MONTHLY
Value: 0.27606
Unit of Measure: KG/D
Regulation: MISA COMPLIANCE

Control Point ID: 0800
Control Point Name: PLANT - ONCE THROUGH COOLING WATER (OTCW)
Sample Date:
Parameter Name: SULPHIDE, UNFILTERED REACTIVE
Param Reported as: AS SULPHIDE
Result Structure: MISA MONTHLY REPORTING
Component Type: NUM. IN AVERAGE
Frequency: MONTHLY
Value: 4
Unit of Measure:
Regulation: MISA COMPLIANCE

Control Point ID: 0700
Control Point Name: PLANT - PROCESS EFFLUENT
Sample Date:
Parameter Name: SULPHIDE, UNFILTERED REACTIVE
Param Reported as: AS SULPHIDE
Result Structure: MISA MONTHLY REPORTING
Component Type: AVERAGE
Frequency: MONTHLY
Value: 0.072211
Unit of Measure: KG/D
Regulation: MISA COMPLIANCE

Control Point ID: 0700
Control Point Name: PLANT - PROCESS EFFLUENT
Sample Date:
Parameter Name: PHENOLICS, UNFILTERED REACTIVE
Param Reported as: AS PHENOL
Result Structure: MISA MONTHLY REPORTING
Component Type: AVERAGE
Frequency: MONTHLY
Value: 0.010158
Unit of Measure: KG/D
Regulation: MISA COMPLIANCE

Control Point ID:	0700	***Component Type:***	MINIMUM
Control Point Name:	PLANT - PROCESS EFFLUENT	***Frequency:***	MONTHLY
Sample Date:		***Value:***	27.628
Parameter Name:	CARBON, DISSOLVED ORGANIC	***Unit of Measure:***	KG/D
Param Reported as:	AS CARBON	***Regulation:***	MISA COMPLIANCE
Result Structure:	MISA MONTHLY REPORTING		

Control Point ID:	0700	***Component Type:***	MINIMUM
Control Point Name:	PLANT - PROCESS EFFLUENT	***Frequency:***	MONTHLY
Sample Date:		***Value:***	0.005711
Parameter Name:	PHENOLICS, UNFILTERED REACTIVE	***Unit of Measure:***	KG/D
Param Reported as:	AS PHENOL	***Regulation:***	MISA COMPLIANCE
Result Structure:	MISA MONTHLY REPORTING		

Control Point ID:	0700	***Component Type:***	MAXIMUM
Control Point Name:	PLANT - PROCESS EFFLUENT	***Frequency:***	MONTHLY
Sample Date:		***Value:***	0.33071
Parameter Name:	AMMONIUM+AMMONIA, TOTAL FILTER.REAC	***Unit of Measure:***	KG/D
Param Reported as:	AS NITROGEN	***Regulation:***	MISA COMPLIANCE
Result Structure:	MISA MONTHLY REPORTING		

Control Point ID:	0700	***Component Type:***	AVERAGE
Control Point Name:	PLANT - PROCESS EFFLUENT	***Frequency:***	MONTHLY
Sample Date:		***Value:***	29.28
Parameter Name:	CARBON, DISSOLVED ORGANIC	***Unit of Measure:***	KG/D
Param Reported as:	AS CARBON	***Regulation:***	MISA COMPLIANCE
Result Structure:	MISA MONTHLY REPORTING		

Control Point ID:	0700	***Component Type:***	AVERAGE
Control Point Name:	PLANT - PROCESS EFFLUENT	***Frequency:***	MONTHLY
Sample Date:		***Value:***	3.8779
Parameter Name:	SOLVENT EXTRACTABLES	***Unit of Measure:***	KG/D
Param Reported as:	NOT APPLICABLE	***Regulation:***	MISA COMPLIANCE
Result Structure:	MISA MONTHLY REPORTING		

Control Point ID:	0700	***Component Type:***	MAXIMUM
Control Point Name:	PLANT - PROCESS EFFLUENT	***Frequency:***	MONTHLY
Sample Date:		***Value:***	4.6624
Parameter Name:	SOLVENT EXTRACTABLES	***Unit of Measure:***	KG/D
Param Reported as:	NOT APPLICABLE	***Regulation:***	MISA COMPLIANCE
Result Structure:	MISA MONTHLY REPORTING		

Control Point ID:	0700	***Component Type:***	AVERAGE
Control Point Name:	PLANT - PROCESS EFFLUENT	***Frequency:***	MONTHLY
Sample Date:		***Value:***	8.8008
Parameter Name:	RESIDUE,PART LOSS ON IGNIT.	***Unit of Measure:***	KG/D
Param Reported as:	NOT APPLICABLE	***Regulation:***	MISA COMPLIANCE
Result Structure:	MISA MONTHLY REPORTING		

Control Point ID:	0700	***Component Type:***	MINIMUM
Control Point Name:	PLANT - PROCESS EFFLUENT	***Frequency:***	MONTHLY
Sample Date:		***Value:***	5.908
Parameter Name:	RESIDUE,PART LOSS ON IGNIT.	***Unit of Measure:***	KG/D
Param Reported as:	NOT APPLICABLE	***Regulation:***	MISA COMPLIANCE
Result Structure:	MISA MONTHLY REPORTING		

Control Point ID:	0700	***Component Type:***	AVERAGE
Control Point Name:	PLANT - PROCESS EFFLUENT	***Frequency:***	MONTHLY
Sample Date:		***Value:***	1.7424
Parameter Name:	PHOSPHORUS,UNFILTERED TOTAL	***Unit of Measure:***	KG/D
Param Reported as:	AS PHOSPHORUS	***Regulation:***	MISA COMPLIANCE
Result Structure:	MISA MONTHLY REPORTING		

Control Point ID:	0800	***Component Type:***	AVERAGE
Control Point Name:	PLANT - ONCE THROUGH COOLING WATER (OTCW)	***Frequency:***	MONTHLY
Sample Date:		***Value:***	63581.1

Parameter Name: FLOW
Param Reported as: NOT APPLICABLE
Result Structure: MISA MONTHLY REPORTING
Unit of Measure: M3/D
Regulation: MISA COMPLIANCE

Control Point ID: 0800
Control Point Name: PLANT - ONCE THROUGH COOLING WATER (OTCW)
Sample Date:
Parameter Name: SULPHIDE, UNFILTERED REACTIVE
Param Reported as: AS SULPHIDE
Result Structure: MISA MONTHLY REPORTING
Component Type: NUM. IN AVERAGE
Frequency: MONTHLY
Value: 4
Unit of Measure:
Regulation: MISA COMPLIANCE

Control Point ID: 0800
Control Point Name: PLANT - ONCE THROUGH COOLING WATER (OTCW)
Sample Date:
Parameter Name: PHENOLICS, UNFILTERED REACTIVE
Param Reported as: AS PHENOL
Result Structure: MISA MONTHLY REPORTING
Component Type: MAXIMUM
Frequency: MONTHLY
Value: 0.069563
Unit of Measure: KG/D
Regulation: MISA COMPLIANCE

Control Point ID: 0800
Control Point Name: PLANT - ONCE THROUGH COOLING WATER (OTCW)
Sample Date:
Parameter Name: PHENOLICS, UNFILTERED REACTIVE
Param Reported as: AS PHENOL
Result Structure: MISA MONTHLY REPORTING
Component Type: MINIMUM
Frequency: MONTHLY
Value: 0.064644
Unit of Measure: KG/D
Regulation: MISA COMPLIANCE

Control Point ID: 0800
Control Point Name: PLANT - ONCE THROUGH COOLING WATER (OTCW)
Sample Date:
Parameter Name: FLOW
Param Reported as: NOT APPLICABLE
Result Structure: MISA MONTHLY REPORTING
Component Type: NUM. IN AVERAGE
Frequency: MONTHLY
Value: 4
Unit of Measure:
Regulation: MISA COMPLIANCE

Control Point ID: 0800
Control Point Name: PLANT - ONCE THROUGH COOLING WATER (OTCW)
Sample Date:
Parameter Name: FLOW
Param Reported as: NOT APPLICABLE
Result Structure: MISA MONTHLY REPORTING
Component Type: MINIMUM
Frequency: MONTHLY
Value: 64643.7
Unit of Measure: M3/D
Regulation: MISA COMPLIANCE

Control Point ID: 0700
Control Point Name: PLANT - PROCESS EFFLUENT
Sample Date:
Parameter Name: RESIDUE, PARTICULATE
Param Reported as: NOT APPLICABLE
Result Structure: MISA MONTHLY REPORTING
Component Type: MAXIMUM
Frequency: MONTHLY
Value: 10.668
Unit of Measure: KG/D
Regulation: MISA COMPLIANCE

Control Point ID: 0700
Control Point Name: PLANT - PROCESS EFFLUENT
Sample Date:
Parameter Name: PHOSPHORUS,UNFILTERED TOTAL
Param Reported as: AS PHOSPHORUS
Result Structure: MISA MONTHLY REPORTING
Component Type: MINIMUM
Frequency: MONTHLY
Value: 0.75743
Unit of Measure: KG/D
Regulation: MISA COMPLIANCE

Control Point ID: 0700
Control Point Name: PLANT - PROCESS EFFLUENT
Sample Date:
Parameter Name: PHENOLICS, UNFILTERED REACTIVE
Param Reported as: AS PHENOL
Result Structure: MISA MONTHLY REPORTING
Component Type: MAXIMUM
Frequency: MONTHLY
Value: 0.012338
Unit of Measure: KG/D
Regulation: MISA COMPLIANCE

Control Point ID: 0700
Control Point Name: PLANT - PROCESS EFFLUENT
Sample Date:
Parameter Name: AMMONIUM+AMMONIA, TOTAL
Component Type: MINIMUM
Frequency: MONTHLY
Value: 0
Unit of Measure: KG/D

	FILTER.REAC		
Param Reported as:	AS NITROGEN	***Regulation:***	MISA COMPLIANCE
Result Structure:	MISA MONTHLY REPORTING		

Control Point ID:	0700	***Component Type:***	AVERAGE
Control Point Name:	PLANT - PROCESS EFFLUENT	***Frequency:***	MONTHLY
Sample Date:		***Value:***	10157.5
Parameter Name:	FLOW	***Unit of Measure:***	M3/D
Param Reported as:	NOT APPLICABLE	***Regulation:***	MISA COMPLIANCE
Result Structure:	MISA MONTHLY REPORTING		

Control Point ID:	0700	***Component Type:***	AVERAGE
Control Point Name:	PLANT - PROCESS EFFLUENT	***Frequency:***	MONTHLY
Sample Date:		***Value:***	0.058909
Parameter Name:	SULPHIDE, UNFILTERED REACTIVE	***Unit of Measure:***	KG/D
Param Reported as:	AS SULPHIDE	***Regulation:***	MISA COMPLIANCE
Result Structure:	MISA MONTHLY REPORTING		

Control Point ID:	0700	***Component Type:***	NUM. IN AVERAGE
Control Point Name:	PLANT - PROCESS EFFLUENT	***Frequency:***	MONTHLY
Sample Date:		***Value:***	4
Parameter Name:	SOLVENT EXTRACTABLES	***Unit of Measure:***	
Param Reported as:	NOT APPLICABLE	***Regulation:***	MISA COMPLIANCE
Result Structure:	MISA MONTHLY REPORTING		

Control Point ID:	0700	***Component Type:***	MINIMUM
Control Point Name:	PLANT - PROCESS EFFLUENT	***Frequency:***	MONTHLY
Sample Date:		***Value:***	0.059493
Parameter Name:	SULPHIDE, UNFILTERED REACTIVE	***Unit of Measure:***	KG/D
Param Reported as:	AS SULPHIDE	***Regulation:***	MISA COMPLIANCE
Result Structure:	MISA MONTHLY REPORTING		

Control Point ID:	0700	***Component Type:***	MAXIMUM
Control Point Name:	PLANT - PROCESS EFFLUENT	***Frequency:***	MONTHLY
Sample Date:		***Value:***	10574
Parameter Name:	FLOW	***Unit of Measure:***	M3/D
Param Reported as:	NOT APPLICABLE	***Regulation:***	MISA COMPLIANCE
Result Structure:	MISA MONTHLY REPORTING		

Control Point ID:	0700	***Component Type:***	MINIMUM
Control Point Name:	PLANT - PROCESS EFFLUENT	***Frequency:***	MONTHLY
Sample Date:		***Value:***	22.361
Parameter Name:	CARBON, DISSOLVED ORGANIC	***Unit of Measure:***	KG/D
Param Reported as:	AS CARBON	***Regulation:***	MISA COMPLIANCE
Result Structure:	MISA MONTHLY REPORTING		

Control Point ID:	0700	***Component Type:***	MAXIMUM
Control Point Name:	PLANT - PROCESS EFFLUENT	***Frequency:***	MONTHLY
Sample Date:		***Value:***	0.072261
Parameter Name:	SULPHIDE, UNFILTERED REACTIVE	***Unit of Measure:***	KG/D
Param Reported as:	AS SULPHIDE	***Regulation:***	MISA COMPLIANCE
Result Structure:	MISA MONTHLY REPORTING		

Control Point ID:	0700	***Component Type:***	MAXIMUM
Control Point Name:	PLANT - PROCESS EFFLUENT	***Frequency:***	MONTHLY
Sample Date:		***Value:***	11.591
Parameter Name:	RESIDUE,PART LOSS ON IGNIT.	***Unit of Measure:***	KG/D
Param Reported as:	NOT APPLICABLE	***Regulation:***	MISA COMPLIANCE
Result Structure:	MISA MONTHLY REPORTING		

Control Point ID:	0700	***Component Type:***	NUM. IN AVERAGE
Control Point Name:	PLANT - PROCESS EFFLUENT	***Frequency:***	MONTHLY
Sample Date:		***Value:***	4
Parameter Name:	RESIDUE, PARTICULATE	***Unit of Measure:***	
Param Reported as:	NOT APPLICABLE	***Regulation:***	MISA COMPLIANCE
Result Structure:	MISA MONTHLY REPORTING		

Control Point ID:	0700	***Component Type:***	NUM. IN AVERAGE
Control Point Name:	PLANT - PROCESS EFFLUENT	***Frequency:***	MONTHLY

Sample Date:
Parameter Name: PHOSPHORUS,UNFILTERED TOTAL
Param Reported as: AS PHOSPHORUS
Result Structure: MISA MONTHLY REPORTING
Value: 4
Unit of Measure:
Regulation: MISA COMPLIANCE

Control Point ID: 0700
Control Point Name: PLANT - PROCESS EFFLUENT
Sample Date:
Parameter Name: PHENOLICS, UNFILTERED REACTIVE
Param Reported as: AS PHENOL
Result Structure: MISA MONTHLY REPORTING
Component Type: MAXIMUM
Frequency: MONTHLY
Value: 0.011591
Unit of Measure: KG/D
Regulation: MISA COMPLIANCE

Control Point ID: 0700
Control Point Name: PLANT - PROCESS EFFLUENT
Sample Date:
Parameter Name: CARBON, DISSOLVED ORGANIC
Param Reported as: AS CARBON
Result Structure: MISA MONTHLY REPORTING
Component Type: NUM. IN AVERAGE
Frequency: MONTHLY
Value: 4
Unit of Measure:
Regulation: MISA COMPLIANCE

Control Point ID: 0800
Control Point Name: PLANT - ONCE THROUGH COOLING WATER (OTCW)
Sample Date:
Parameter Name: SULPHIDE, UNFILTERED REACTIVE
Param Reported as: AS SULPHIDE
Result Structure: MISA MONTHLY REPORTING
Component Type: AVERAGE
Frequency: MONTHLY
Value: 0.46459
Unit of Measure: KG/D
Regulation: MISA COMPLIANCE

Control Point ID: 0800
Control Point Name: PLANT - ONCE THROUGH COOLING WATER (OTCW)
Sample Date:
Parameter Name: SULPHIDE, UNFILTERED REACTIVE
Param Reported as: AS SULPHIDE
Result Structure: MISA MONTHLY REPORTING
Component Type: MINIMUM
Frequency: MONTHLY
Value: 0.45521
Unit of Measure: KG/D
Regulation: MISA COMPLIANCE

Control Point ID: 0800
Control Point Name: PLANT - ONCE THROUGH COOLING WATER (OTCW)
Sample Date:
Parameter Name: TOLUENE C7H8
Param Reported as: NOT APPLICABLE
Result Structure: MISA MONTHLY REPORTING
Component Type: MAXIMUM
Frequency: MONTHLY
Value: 0.013633
Unit of Measure: KG/D
Regulation: MISA COMPLIANCE

Control Point ID: 0800
Control Point Name: PLANT - ONCE THROUGH COOLING WATER (OTCW)
Sample Date:
Parameter Name: BENZENE C6H6
Param Reported as: NOT APPLICABLE
Result Structure: MISA MONTHLY REPORTING
Component Type: MAXIMUM
Frequency: MONTHLY
Value: 0.013633
Unit of Measure: KG/D
Regulation: MISA COMPLIANCE

Control Point ID: 0700
Control Point Name: PLANT - PROCESS EFFLUENT
Sample Date:
Parameter Name: SULPHIDE, UNFILTERED REACTIVE
Param Reported as: AS SULPHIDE
Result Structure: MISA MONTHLY REPORTING
Component Type: MAXIMUM
Frequency: MONTHLY
Value: 0.057442
Unit of Measure: KG/D
Regulation: MISA COMPLIANCE

Control Point ID: 0800
Control Point Name: PLANT - ONCE THROUGH COOLING WATER (OTCW)
Sample Date:
Parameter Name: FLOW
Param Reported as: NOT APPLICABLE
Result Structure: MISA MONTHLY REPORTING
Component Type: MINIMUM
Frequency: MONTHLY
Value: 5813.2
Unit of Measure: M3/D
Regulation: MISA COMPLIANCE

Control Point ID: 0700
Control Point Name: PLANT - PROCESS EFFLUENT
Sample Date:
Component Type: NUM. IN AVERAGE
Frequency: MONTHLY
Value: 5

Parameter Name: RESIDUE, PARTICULATE
Param Reported as: NOT APPLICABLE
Result Structure: MISA MONTHLY REPORTING
Unit of Measure:
Regulation: MISA COMPLIANCE

Control Point ID: 0700
Control Point Name: PLANT - PROCESS EFFLUENT
Sample Date:
Parameter Name: PHENOLICS, UNFILTERED REACTIVE
Param Reported as: AS PHENOL
Result Structure: MISA MONTHLY REPORTING
Component Type: MINIMUM
Frequency: MONTHLY
Value: 0.001086
Unit of Measure: KG/D
Regulation: MISA COMPLIANCE

Control Point ID: 0700
Control Point Name: PLANT - PROCESS EFFLUENT
Sample Date:
Parameter Name: FLOW
Param Reported as: NOT APPLICABLE
Result Structure: MISA MONTHLY REPORTING
Component Type: AVERAGE
Frequency: MONTHLY
Value: 6982
Unit of Measure: M3/D
Regulation: MISA COMPLIANCE

Control Point ID: 0700
Control Point Name: PLANT - PROCESS EFFLUENT
Sample Date:
Parameter Name: CARBON, DISSOLVED ORGANIC
Param Reported as: AS CARBON
Result Structure: MISA MONTHLY REPORTING
Component Type: NUM. IN AVERAGE
Frequency: MONTHLY
Value: 5
Unit of Measure:
Regulation: MISA COMPLIANCE

Control Point ID: 0700
Control Point Name: PLANT - PROCESS EFFLUENT
Sample Date:
Parameter Name: RESIDUE, PARTICULATE
Param Reported as: NOT APPLICABLE
Result Structure: MISA MONTHLY REPORTING
Component Type: MAXIMUM
Frequency: MONTHLY
Value: 18.604
Unit of Measure: KG/D
Regulation: MISA COMPLIANCE

Control Point ID: 0800
Control Point Name: PLANT - ONCE THROUGH COOLING WATER (OTCW)
Sample Date:
Parameter Name: PHENOLICS, UNFILTERED REACTIVE
Param Reported as: AS PHENOL
Result Structure: MISA MONTHLY REPORTING
Component Type: NUM. IN AVERAGE
Frequency: MONTHLY
Value: 5
Unit of Measure:
Regulation: MISA COMPLIANCE

Control Point ID: 0800
Control Point Name: PLANT - ONCE THROUGH COOLING WATER (OTCW)
Sample Date:
Parameter Name: PHENOLICS, UNFILTERED REACTIVE
Param Reported as: AS PHENOL
Result Structure: MISA MONTHLY REPORTING
Component Type: MAXIMUM
Frequency: MONTHLY
Value: 0.069276
Unit of Measure: KG/D
Regulation: MISA COMPLIANCE

Control Point ID: 0800
Control Point Name: PLANT - ONCE THROUGH COOLING WATER (OTCW)
Sample Date:
Parameter Name: BENZENE C6H6
Param Reported as: NOT APPLICABLE
Result Structure: MISA MONTHLY REPORTING
Component Type: MAXIMUM
Frequency: MONTHLY
Value: 0.013855
Unit of Measure: KG/D
Regulation: MISA COMPLIANCE

Control Point ID: 0800
Control Point Name: PLANT - ONCE THROUGH COOLING WATER (OTCW)
Sample Date:
Parameter Name: SULPHIDE, UNFILTERED REACTIVE
Param Reported as: AS SULPHIDE
Result Structure: MISA MONTHLY REPORTING
Component Type: MAXIMUM
Frequency: MONTHLY
Value: 0.51279
Unit of Measure: KG/D
Regulation: MISA COMPLIANCE

Control Point ID: 0700
Control Point Name: PLANT - PROCESS EFFLUENT
Sample Date:
Parameter Name: SOLVENT EXTRACTABLES
Param Reported as: NOT APPLICABLE
Component Type: MINIMUM
Frequency: MONTHLY
Value: 7.3482
Unit of Measure: KG/D
Regulation: MISA COMPLIANCE

Result Structure: MISA MONTHLY REPORTING

Control Point ID: 0800
Control Point Name: PLANT - ONCE THROUGH COOLING WATER (OTCW)
Sample Date:
Parameter Name: PHENOLICS, UNFILTERED REACTIVE
Param Reported as: AS PHENOL
Result Structure: MISA MONTHLY REPORTING
Component Type: MAXIMUM
Frequency: MONTHLY
Value: 0.073255
Unit of Measure: KG/D
Regulation: MISA COMPLIANCE

Control Point ID: 0800
Control Point Name: PLANT - ONCE THROUGH COOLING WATER (OTCW)
Sample Date:
Parameter Name: TOLUENE C7H8
Param Reported as: NOT APPLICABLE
Result Structure: MISA MONTHLY REPORTING
Component Type: MAXIMUM
Frequency: MONTHLY
Value: 0.014651
Unit of Measure: KG/D
Regulation: MISA COMPLIANCE

Control Point ID: 0800
Control Point Name: PLANT - ONCE THROUGH COOLING WATER (OTCW)
Sample Date:
Parameter Name: BENZENE C6H6
Param Reported as: NOT APPLICABLE
Result Structure: MISA MONTHLY REPORTING
Component Type: MAXIMUM
Frequency: MONTHLY
Value: 0.014651
Unit of Measure: KG/D
Regulation: MISA COMPLIANCE

Control Point ID: 0700
Control Point Name: PLANT - PROCESS EFFLUENT
Sample Date:
Parameter Name: PHENOLICS, UNFILTERED REACTIVE
Param Reported as: AS PHENOL
Result Structure: MISA MONTHLY REPORTING
Component Type: MAXIMUM
Frequency: MONTHLY
Value: 0.01107
Unit of Measure: KG/D
Regulation: MISA COMPLIANCE

Control Point ID: 0700
Control Point Name: PLANT - PROCESS EFFLUENT
Sample Date:
Parameter Name: AMMONIUM+AMMONIA, TOTAL FILTER.REAC
Param Reported as: AS NITROGEN
Result Structure: MISA MONTHLY REPORTING
Component Type: MAXIMUM
Frequency: MONTHLY
Value: 0
Unit of Measure: KG/D
Regulation: MISA COMPLIANCE

Control Point ID: 0700
Control Point Name: PLANT - PROCESS EFFLUENT
Sample Date:
Parameter Name: FLOW
Param Reported as: NOT APPLICABLE
Result Structure: MISA MONTHLY REPORTING
Component Type: NUM. IN AVERAGE
Frequency: MONTHLY
Value: 30
Unit of Measure:
Regulation: MISA COMPLIANCE

Control Point ID: 0800
Control Point Name: PLANT - ONCE THROUGH COOLING WATER (OTCW)
Sample Date:
Parameter Name: PHENOLICS, UNFILTERED REACTIVE
Param Reported as: AS PHENOL
Result Structure: MISA MONTHLY REPORTING
Component Type: MAXIMUM
Frequency: MONTHLY
Value: 0.067933
Unit of Measure: KG/D
Regulation: MISA COMPLIANCE

Control Point ID: 0800
Control Point Name: PLANT - ONCE THROUGH COOLING WATER (OTCW)
Sample Date:
Parameter Name: TOLUENE C7H8
Param Reported as: NOT APPLICABLE
Result Structure: MISA MONTHLY REPORTING
Component Type: NUM. IN AVERAGE
Frequency: MONTHLY
Value: 4
Unit of Measure:
Regulation: MISA COMPLIANCE

Control Point ID: 0700
Control Point Name: PLANT - PROCESS EFFLUENT
Sample Date:
Parameter Name: SOLVENT EXTRACTABLES
Param Reported as: NOT APPLICABLE
Component Type: MINIMUM
Frequency: MONTHLY
Value: 2.6333
Unit of Measure: KG/D
Regulation: MISA COMPLIANCE

Result Structure: MISA MONTHLY REPORTING

Control Point ID: 0700
Control Point Name: PLANT - PROCESS EFFLUENT
Sample Date:
Parameter Name: RESIDUE, PARTICULATE
Param Reported as: NOT APPLICABLE
Result Structure: MISA MONTHLY REPORTING
Component Type: AVERAGE
Frequency: MONTHLY
Value: 6.797
Unit of Measure: KG/D
Regulation: MISA COMPLIANCE

Control Point ID: 0800
Control Point Name: PLANT - ONCE THROUGH COOLING WATER (OTCW)
Sample Date:
Parameter Name: BENZENE C6H6
Param Reported as: NOT APPLICABLE
Result Structure: MISA MONTHLY REPORTING
Component Type: AVERAGE
Frequency: MONTHLY
Value: 0.013239
Unit of Measure: KG/D
Regulation: MISA COMPLIANCE

Control Point ID: 0700
Control Point Name: PLANT - PROCESS EFFLUENT
Sample Date:
Parameter Name: SOLVENT EXTRACTABLES
Param Reported as: NOT APPLICABLE
Result Structure: MISA MONTHLY REPORTING
Component Type: AVERAGE
Frequency: MONTHLY
Value: 5.4971
Unit of Measure: KG/D
Regulation: MISA COMPLIANCE

Control Point ID: 0800
Control Point Name: PLANT - ONCE THROUGH COOLING WATER (OTCW)
Sample Date:
Parameter Name: PHENOLICS, UNFILTERED REACTIVE
Param Reported as: AS PHENOL
Result Structure: MISA MONTHLY REPORTING
Component Type: MINIMUM
Frequency: MONTHLY
Value: 0.065029
Unit of Measure: KG/D
Regulation: MISA COMPLIANCE

Control Point ID: 0800
Control Point Name: PLANT - ONCE THROUGH COOLING WATER (OTCW)
Sample Date:
Parameter Name: TOLUENE C7H8
Param Reported as: NOT APPLICABLE
Result Structure: MISA MONTHLY REPORTING
Component Type: MINIMUM
Frequency: MONTHLY
Value: 0.013006
Unit of Measure: KG/D
Regulation: MISA COMPLIANCE

Control Point ID: 0700
Control Point Name: PLANT - PROCESS EFFLUENT
Sample Date:
Parameter Name: RESIDUE,PART LOSS ON IGNIT.
Param Reported as: NOT APPLICABLE
Result Structure: MISA MONTHLY REPORTING
Component Type: MAXIMUM
Frequency: MONTHLY
Value: 28.025
Unit of Measure: KG/D
Regulation: MISA COMPLIANCE

Control Point ID: 0700
Control Point Name: PLANT - PROCESS EFFLUENT
Sample Date:
Parameter Name: RESIDUE,PART LOSS ON IGNIT.
Param Reported as: NOT APPLICABLE
Result Structure: MISA MONTHLY REPORTING
Component Type: MINIMUM
Frequency: MONTHLY
Value: 1.086
Unit of Measure: KG/D
Regulation: MISA COMPLIANCE

Control Point ID: 0700
Control Point Name: PLANT - PROCESS EFFLUENT
Sample Date:
Parameter Name: PHOSPHORUS,UNFILTERED TOTAL
Param Reported as: AS PHOSPHORUS
Result Structure: MISA MONTHLY REPORTING
Component Type: MAXIMUM
Frequency: MONTHLY
Value: 2.3802
Unit of Measure: KG/D
Regulation: MISA COMPLIANCE

Control Point ID: 0700
Control Point Name: PLANT - PROCESS EFFLUENT
Sample Date:
Parameter Name: PHENOLICS, UNFILTERED REACTIVE
Param Reported as: AS PHENOL
Result Structure: MISA MONTHLY REPORTING
Component Type: AVERAGE
Frequency: MONTHLY
Value: 0.006982
Unit of Measure: KG/D
Regulation: MISA COMPLIANCE

Control Point ID: 0700
Component Type: MINIMUM

Control Point Name: PLANT - PROCESS EFFLUENT
Sample Date:
Parameter Name: PHOSPHORUS,UNFILTERED TOTAL
Param Reported as: AS PHOSPHORUS
Result Structure: MISA MONTHLY REPORTING
Frequency: MONTHLY
Value: 1.0225
Unit of Measure: KG/D
Regulation: MISA COMPLIANCE

Control Point ID: 0700
Control Point Name: PLANT - PROCESS EFFLUENT
Sample Date:
Parameter Name: PHOSPHORUS,UNFILTERED TOTAL
Param Reported as: AS PHOSPHORUS
Result Structure: MISA MONTHLY REPORTING
Component Type: MAXIMUM
Frequency: MONTHLY
Value: 1.9774
Unit of Measure: KG/D
Regulation: MISA COMPLIANCE

Control Point ID: 0700
Control Point Name: PLANT - PROCESS EFFLUENT
Sample Date:
Parameter Name: PHENOLICS, UNFILTERED REACTIVE
Param Reported as: AS PHENOL
Result Structure: MISA MONTHLY REPORTING
Component Type: MINIMUM
Frequency: MONTHLY
Value: 0.004036
Unit of Measure: KG/D
Regulation: MISA COMPLIANCE

Control Point ID: 0700
Control Point Name: PLANT - PROCESS EFFLUENT
Sample Date:
Parameter Name: CARBON, DISSOLVED ORGANIC
Param Reported as: AS CARBON
Result Structure: MISA MONTHLY REPORTING
Component Type: NUM. IN AVERAGE
Frequency: MONTHLY
Value: 5
Unit of Measure:
Regulation: MISA COMPLIANCE

Control Point ID: 0700
Control Point Name: PLANT - PROCESS EFFLUENT
Sample Date:
Parameter Name: CARBON, DISSOLVED ORGANIC
Param Reported as: AS CARBON
Result Structure: MISA MONTHLY REPORTING
Component Type: MAXIMUM
Frequency: MONTHLY
Value: 37.529
Unit of Measure: KG/D
Regulation: MISA COMPLIANCE

Control Point ID: 0700
Control Point Name: PLANT - PROCESS EFFLUENT
Sample Date:
Parameter Name: FLOW
Param Reported as: NOT APPLICABLE
Result Structure: MISA MONTHLY REPORTING
Component Type: NUM. IN AVERAGE
Frequency: MONTHLY
Value: 28
Unit of Measure:
Regulation: MISA COMPLIANCE

Control Point ID: 0800
Control Point Name: PLANT - ONCE THROUGH COOLING WATER (OTCW)
Sample Date:
Parameter Name: SULPHIDE, UNFILTERED REACTIVE
Param Reported as: AS SULPHIDE
Result Structure: MISA MONTHLY REPORTING
Component Type: NUM. IN AVERAGE
Frequency: MONTHLY
Value: 4
Unit of Measure:
Regulation: MISA COMPLIANCE

Control Point ID: 0800
Control Point Name: PLANT - ONCE THROUGH COOLING WATER (OTCW)
Sample Date:
Parameter Name: PHENOLICS, UNFILTERED REACTIVE
Param Reported as: AS PHENOL
Result Structure: MISA MONTHLY REPORTING
Component Type: AVERAGE
Frequency: MONTHLY
Value: 0.075312
Unit of Measure: KG/D
Regulation: MISA COMPLIANCE

Control Point ID: 0800
Control Point Name: PLANT - ONCE THROUGH COOLING WATER (OTCW)
Sample Date:
Parameter Name: TOLUENE C7H8
Param Reported as: NOT APPLICABLE
Result Structure: MISA MONTHLY REPORTING
Component Type: NUM. IN AVERAGE
Frequency: MONTHLY
Value: 4
Unit of Measure:
Regulation: MISA COMPLIANCE

Control Point ID: 0800
Control Point Name: PLANT - ONCE THROUGH COOLING WATER (OTCW)
Sample Date:
Component Type: AVERAGE
Frequency: MONTHLY
Value: 0.43066

Parameter Name: SULPHIDE, UNFILTERED REACTIVE
Param Reported as: AS SULPHIDE
Result Structure: MISA MONTHLY REPORTING
Unit of Measure: KG/D
Regulation: MISA COMPLIANCE

Control Point ID: 0800
Control Point Name: PLANT - ONCE THROUGH COOLING WATER (OTCW)
Component Type: NUM. IN AVERAGE
Frequency: MONTHLY
Sample Date:
Value: 4
Parameter Name: FLOW
Param Reported as: NOT APPLICABLE
Result Structure: MISA MONTHLY REPORTING
Unit of Measure:
Regulation: MISA COMPLIANCE

Control Point ID: 0800
Control Point Name: PLANT - ONCE THROUGH COOLING WATER (OTCW)
Component Type: MAXIMUM
Frequency: MONTHLY
Sample Date:
Value: 65244.6
Parameter Name: FLOW
Param Reported as: NOT APPLICABLE
Result Structure: MISA MONTHLY REPORTING
Unit of Measure: M3/D
Regulation: MISA COMPLIANCE

Control Point ID: 0700
Control Point Name: PLANT - PROCESS EFFLUENT
Component Type: NUM. IN AVERAGE
Frequency: MONTHLY
Sample Date:
Value: 5
Parameter Name: SULPHIDE, UNFILTERED REACTIVE
Param Reported as: AS SULPHIDE
Result Structure: MISA MONTHLY REPORTING
Unit of Measure:
Regulation: MISA COMPLIANCE

Control Point ID: 0700
Control Point Name: PLANT - PROCESS EFFLUENT
Component Type: AVERAGE
Frequency: MONTHLY
Sample Date:
Value: 0.065738
Parameter Name: AMMONIUM+AMMONIA, TOTAL FILTER.REAC
Unit of Measure: KG/D
Param Reported as: AS NITROGEN
Result Structure: MISA MONTHLY REPORTING
Regulation: MISA COMPLIANCE

Control Point ID: 0800
Control Point Name: PLANT - ONCE THROUGH COOLING WATER (OTCW)
Component Type: NUM. IN AVERAGE
Frequency: MONTHLY
Sample Date:
Value: 5
Parameter Name: PHENOLICS, UNFILTERED REACTIVE
Param Reported as: AS PHENOL
Result Structure: MISA MONTHLY REPORTING
Unit of Measure:
Regulation: MISA COMPLIANCE

Control Point ID: 0800
Control Point Name: PLANT - ONCE THROUGH COOLING WATER (OTCW)
Component Type: MAXIMUM
Frequency: MONTHLY
Sample Date:
Value: 0.068164
Parameter Name: PHENOLICS, UNFILTERED REACTIVE
Param Reported as: AS PHENOL
Result Structure: MISA MONTHLY REPORTING
Unit of Measure: KG/D
Regulation: MISA COMPLIANCE

Control Point ID: 0800
Control Point Name: PLANT - ONCE THROUGH COOLING WATER (OTCW)
Component Type: AVERAGE
Frequency: MONTHLY
Sample Date:
Value: 66370.3
Parameter Name: FLOW
Param Reported as: NOT APPLICABLE
Result Structure: MISA MONTHLY REPORTING
Unit of Measure: M3/D
Regulation: MISA COMPLIANCE

Control Point ID: 0700
Control Point Name: PLANT - PROCESS EFFLUENT
Component Type: NUM. IN AVERAGE
Frequency: MONTHLY
Sample Date:
Value: 5
Parameter Name: SULPHIDE, UNFILTERED REACTIVE
Param Reported as: AS SULPHIDE
Result Structure: MISA MONTHLY REPORTING
Unit of Measure:
Regulation: MISA COMPLIANCE

Control Point ID: 0700
Control Point Name: PLANT - PROCESS EFFLUENT
Component Type: NUM. IN AVERAGE
Frequency: MONTHLY
Sample Date:
Value: 5

Parameter Name: SOLVENT EXTRACTABLES
Param Reported as: NOT APPLICABLE
Result Structure: MISA MONTHLY REPORTING
Unit of Measure:
Regulation: MISA COMPLIANCE

Control Point ID: 0800
Control Point Name: PLANT - ONCE THROUGH COOLING WATER (OTCW)
Component Type: AVERAGE
Frequency: MONTHLY
Sample Date:
Value: 66998
Parameter Name: FLOW
Unit of Measure: M3/D
Param Reported as: NOT APPLICABLE
Regulation: MISA COMPLIANCE
Result Structure: MISA MONTHLY REPORTING

Control Point ID: 0700
Control Point Name: PLANT - PROCESS EFFLUENT
Component Type: NUM. IN AVERAGE
Frequency: MONTHLY
Sample Date:
Value: 31
Parameter Name: PHENOLICS, UNFILTERED REACTIVE
Unit of Measure:
Param Reported as: AS PHENOL
Regulation: MISA COMPLIANCE
Result Structure: MISA MONTHLY REPORTING

Control Point ID: 0700
Control Point Name: PLANT - PROCESS EFFLUENT
Component Type: MINIMUM
Frequency: MONTHLY
Sample Date:
Value: 1086
Parameter Name: FLOW
Unit of Measure: M3/D
Param Reported as: NOT APPLICABLE
Regulation: MISA COMPLIANCE
Result Structure: MISA MONTHLY REPORTING

Control Point ID: 0800
Control Point Name: PLANT - ONCE THROUGH COOLING WATER (OTCW)
Component Type: NUM. IN AVERAGE
Frequency: MONTHLY
Sample Date:
Value: 4
Parameter Name: PHENOLICS, UNFILTERED REACTIVE
Unit of Measure:
Param Reported as: AS PHENOL
Regulation: MISA COMPLIANCE
Result Structure: MISA MONTHLY REPORTING

Control Point ID: 0800
Control Point Name: PLANT - ONCE THROUGH COOLING WATER (OTCW)
Component Type: NUM. IN AVERAGE
Frequency: MONTHLY
Sample Date:
Value: 4
Parameter Name: TOLUENE C7H8
Unit of Measure:
Param Reported as: NOT APPLICABLE
Regulation: MISA COMPLIANCE
Result Structure: MISA MONTHLY REPORTING

Control Point ID: 0800
Control Point Name: PLANT - ONCE THROUGH COOLING WATER (OTCW)
Component Type: NUM. IN AVERAGE
Frequency: MONTHLY
Sample Date:
Value: 4
Parameter Name: FLOW
Unit of Measure:
Param Reported as: NOT APPLICABLE
Regulation: MISA COMPLIANCE
Result Structure: MISA MONTHLY REPORTING

Control Point ID: 0800
Control Point Name: PLANT - ONCE THROUGH COOLING WATER (OTCW)
Component Type: MINIMUM
Frequency: MONTHLY
Sample Date:
Value: 63554.6
Parameter Name: FLOW
Unit of Measure: M3/D
Param Reported as: NOT APPLICABLE
Regulation: MISA COMPLIANCE
Result Structure: MISA MONTHLY REPORTING

Control Point ID: 0700
Control Point Name: PLANT - PROCESS EFFLUENT
Component Type: AVERAGE
Frequency: MONTHLY
Sample Date:
Value: 11.663
Parameter Name: RESIDUE,PART LOSS ON IGNIT.
Unit of Measure: KG/D
Param Reported as: NOT APPLICABLE
Regulation: MISA COMPLIANCE
Result Structure: MISA MONTHLY REPORTING

Control Point ID: 0700
Control Point Name: PLANT - PROCESS EFFLUENT
Component Type: NUM. IN AVERAGE
Frequency: MONTHLY
Sample Date:
Value: 30
Parameter Name: RESIDUE,PART LOSS ON IGNIT.
Unit of Measure:

Param Reported as: NOT APPLICABLE ***Regulation:*** MISA COMPLIANCE
Result Structure: MISA MONTHLY REPORTING

Control Point ID: 0700 ***Component Type:*** MAXIMUM
Control Point Name: PLANT - PROCESS EFFLUENT ***Frequency:*** MONTHLY
Sample Date: ***Value:*** 30.482
Parameter Name: CARBON, DISSOLVED ORGANIC ***Unit of Measure:*** KG/D
Param Reported as: AS CARBON ***Regulation:*** MISA COMPLIANCE
Result Structure: MISA MONTHLY REPORTING

Control Point ID: 0800 ***Component Type:*** AVERAGE
Control Point Name: PLANT - ONCE THROUGH COOLING WATER (OTCW) ***Frequency:*** MONTHLY
Sample Date: ***Value:*** 65733.8
Parameter Name: FLOW ***Unit of Measure:*** M3/D
Param Reported as: NOT APPLICABLE ***Regulation:*** MISA COMPLIANCE
Result Structure: MISA MONTHLY REPORTING

Control Point ID: 0800 ***Component Type:*** MAXIMUM
Control Point Name: PLANT - ONCE THROUGH COOLING WATER (OTCW) ***Frequency:*** MONTHLY
Sample Date: ***Value:*** 67932.8
Parameter Name: FLOW ***Unit of Measure:*** M3/D
Param Reported as: NOT APPLICABLE ***Regulation:*** MISA COMPLIANCE
Result Structure: MISA MONTHLY REPORTING

Control Point ID: 0700 ***Component Type:*** AVERAGE
Control Point Name: PLANT - PROCESS EFFLUENT ***Frequency:*** MONTHLY
Sample Date: ***Value:*** 0.057061
Parameter Name: SULPHIDE, UNFILTERED REACTIVE ***Unit of Measure:*** KG/D
Param Reported as: AS SULPHIDE ***Regulation:*** MISA COMPLIANCE
Result Structure: MISA MONTHLY REPORTING

Control Point ID: 0700 ***Component Type:*** AVERAGE
Control Point Name: PLANT - PROCESS EFFLUENT ***Frequency:*** MONTHLY
Sample Date: ***Value:*** 4.0005
Parameter Name: SOLVENT EXTRACTABLES ***Unit of Measure:*** KG/D
Param Reported as: NOT APPLICABLE ***Regulation:*** MISA COMPLIANCE
Result Structure: MISA MONTHLY REPORTING

Control Point ID: 0700 ***Component Type:*** AVERAGE
Control Point Name: PLANT - PROCESS EFFLUENT ***Frequency:*** MONTHLY
Sample Date: ***Value:*** 8.1515
Parameter Name: RESIDUE, PARTICULATE ***Unit of Measure:*** KG/D
Param Reported as: NOT APPLICABLE ***Regulation:*** MISA COMPLIANCE
Result Structure: MISA MONTHLY REPORTING

Control Point ID: 0700 ***Component Type:*** NUM. IN AVERAGE
Control Point Name: PLANT - PROCESS EFFLUENT ***Frequency:*** MONTHLY
Sample Date: ***Value:*** 4
Parameter Name: RESIDUE, PARTICULATE ***Unit of Measure:***
Param Reported as: NOT APPLICABLE ***Regulation:*** MISA COMPLIANCE
Result Structure: MISA MONTHLY REPORTING

Control Point ID: 0700 ***Component Type:*** MAXIMUM
Control Point Name: PLANT - PROCESS EFFLUENT ***Frequency:*** MONTHLY
Sample Date: ***Value:*** 1.6312
Parameter Name: PHOSPHORUS,UNFILTERED TOTAL ***Unit of Measure:*** KG/D
Param Reported as: AS PHOSPHORUS ***Regulation:*** MISA COMPLIANCE
Result Structure: MISA MONTHLY REPORTING

Control Point ID: 0700 ***Component Type:*** NUM. IN AVERAGE
Control Point Name: PLANT - PROCESS EFFLUENT ***Frequency:*** MONTHLY
Sample Date: ***Value:*** 4
Parameter Name: AMMONIUM+AMMONIA, TOTAL FILTER.REAC ***Unit of Measure:***
Param Reported as: AS NITROGEN ***Regulation:*** MISA COMPLIANCE
Result Structure: MISA MONTHLY REPORTING

Control Point ID:	0700	***Component Type:***	MINIMUM
Control Point Name:	PLANT - PROCESS EFFLUENT	***Frequency:***	MONTHLY
Sample Date:		***Value:***	15.685
Parameter Name:	CARBON, DISSOLVED ORGANIC	***Unit of Measure:***	KG/D
Param Reported as:	AS CARBON	***Regulation:***	MISA COMPLIANCE
Result Structure:	MISA MONTHLY REPORTING		

Control Point ID:	0700	***Component Type:***	NUM. IN AVERAGE
Control Point Name:	PLANT - PROCESS EFFLUENT	***Frequency:***	MONTHLY
Sample Date:		***Value:***	5
Parameter Name:	SOLVENT EXTRACTABLES	***Unit of Measure:***	
Param Reported as:	NOT APPLICABLE	***Regulation:***	MISA COMPLIANCE
Result Structure:	MISA MONTHLY REPORTING		

Control Point ID:	0700	***Component Type:***	MINIMUM
Control Point Name:	PLANT - PROCESS EFFLUENT	***Frequency:***	MONTHLY
Sample Date:		***Value:***	9.867
Parameter Name:	RESIDUE, PARTICULATE	***Unit of Measure:***	KG/D
Param Reported as:	NOT APPLICABLE	***Regulation:***	MISA COMPLIANCE
Result Structure:	MISA MONTHLY REPORTING		

Control Point ID:	0700	***Component Type:***	NUM. IN AVERAGE
Control Point Name:	PLANT - PROCESS EFFLUENT	***Frequency:***	MONTHLY
Sample Date:		***Value:***	5
Parameter Name:	PHOSPHORUS,UNFILTERED TOTAL	***Unit of Measure:***	
Param Reported as:	AS PHOSPHORUS	***Regulation:***	MISA COMPLIANCE
Result Structure:	MISA MONTHLY REPORTING		

Control Point ID:	0700	***Component Type:***	MAXIMUM
Control Point Name:	PLANT - PROCESS EFFLUENT	***Frequency:***	MONTHLY
Sample Date:		***Value:***	13.325
Parameter Name:	RESIDUE,PART LOSS ON IGNIT.	***Unit of Measure:***	KG/D
Param Reported as:	NOT APPLICABLE	***Regulation:***	MISA COMPLIANCE
Result Structure:	MISA MONTHLY REPORTING		

Control Point ID:	0700	***Component Type:***	AVERAGE
Control Point Name:	PLANT - PROCESS EFFLUENT	***Frequency:***	MONTHLY
Sample Date:		***Value:***	11.241
Parameter Name:	RESIDUE, PARTICULATE	***Unit of Measure:***	KG/D
Param Reported as:	NOT APPLICABLE	***Regulation:***	MISA COMPLIANCE
Result Structure:	MISA MONTHLY REPORTING		

Control Point ID:	0700	***Component Type:***	MINIMUM
Control Point Name:	PLANT - PROCESS EFFLUENT	***Frequency:***	MONTHLY
Sample Date:		***Value:***	10.027
Parameter Name:	RESIDUE, PARTICULATE	***Unit of Measure:***	KG/D
Param Reported as:	NOT APPLICABLE	***Regulation:***	MISA COMPLIANCE
Result Structure:	MISA MONTHLY REPORTING		

Control Point ID:	0700	***Component Type:***	MAXIMUM
Control Point Name:	PLANT - PROCESS EFFLUENT	***Frequency:***	MONTHLY
Sample Date:		***Value:***	0.078855
Parameter Name:	SULPHIDE, UNFILTERED REACTIVE	***Unit of Measure:***	KG/D
Param Reported as:	AS SULPHIDE	***Regulation:***	MISA COMPLIANCE
Result Structure:	MISA MONTHLY REPORTING		

Control Point ID:	0700	***Component Type:***	MAXIMUM
Control Point Name:	PLANT - PROCESS EFFLUENT	***Frequency:***	MONTHLY
Sample Date:		***Value:***	5.9705
Parameter Name:	SOLVENT EXTRACTABLES	***Unit of Measure:***	KG/D
Param Reported as:	NOT APPLICABLE	***Regulation:***	MISA COMPLIANCE
Result Structure:	MISA MONTHLY REPORTING		

Control Point ID:	0700	***Component Type:***	MAXIMUM
Control Point Name:	PLANT - PROCESS EFFLUENT	***Frequency:***	MONTHLY
Sample Date:		***Value:***	0.011265
Parameter Name:	PHENOLICS, UNFILTERED REACTIVE	***Unit of Measure:***	KG/D
Param Reported as:	AS PHENOL	***Regulation:***	MISA COMPLIANCE
Result Structure:	MISA MONTHLY REPORTING		

Control Point ID:	0700	***Component Type:***	MAXIMUM
Control Point Name:	PLANT - PROCESS EFFLUENT	***Frequency:***	MONTHLY
Sample Date:		***Value:***	11265
Parameter Name:	FLOW	***Unit of Measure:***	M3/D
Param Reported as:	NOT APPLICABLE	***Regulation:***	MISA COMPLIANCE
Result Structure:	MISA MONTHLY REPORTING		

Control Point ID:	0700	***Component Type:***	MINIMUM
Control Point Name:	PLANT - PROCESS EFFLUENT	***Frequency:***	MONTHLY
Sample Date:		***Value:***	6212
Parameter Name:	FLOW	***Unit of Measure:***	M3/D
Param Reported as:	NOT APPLICABLE	***Regulation:***	MISA COMPLIANCE
Result Structure:	MISA MONTHLY REPORTING		

Control Point ID:	0800	***Component Type:***	MAXIMUM
Control Point Name:	PLANT - ONCE THROUGH COOLING WATER (OTCW)	***Frequency:***	MONTHLY
Sample Date:		***Value:***	0.45672
Parameter Name:	SULPHIDE, UNFILTERED REACTIVE	***Unit of Measure:***	KG/D
Param Reported as:	AS SULPHIDE	***Regulation:***	MISA COMPLIANCE
Result Structure:	MISA MONTHLY REPORTING		

Control Point ID:	0800	***Component Type:***	MAXIMUM
Control Point Name:	PLANT - ONCE THROUGH COOLING WATER (OTCW)	***Frequency:***	MONTHLY
Sample Date:		***Value:***	0.013049
Parameter Name:	TOLUENE C7H8	***Unit of Measure:***	KG/D
Param Reported as:	NOT APPLICABLE	***Regulation:***	MISA COMPLIANCE
Result Structure:	MISA MONTHLY REPORTING		

Control Point ID:	0800	***Component Type:***	MINIMUM
Control Point Name:	PLANT - ONCE THROUGH COOLING WATER (OTCW)	***Frequency:***	MONTHLY
Sample Date:		***Value:***	0.011072
Parameter Name:	BENZENE C6H6	***Unit of Measure:***	KG/D
Param Reported as:	NOT APPLICABLE	***Regulation:***	MISA COMPLIANCE
Result Structure:	MISA MONTHLY REPORTING		

Control Point ID:	0700	***Component Type:***	MAXIMUM
Control Point Name:	PLANT - PROCESS EFFLUENT	***Frequency:***	MONTHLY
Sample Date:		***Value:***	0.074676
Parameter Name:	SULPHIDE, UNFILTERED REACTIVE	***Unit of Measure:***	KG/D
Param Reported as:	AS SULPHIDE	***Regulation:***	MISA COMPLIANCE
Result Structure:	MISA MONTHLY REPORTING		

Control Point ID:	0700	***Component Type:***	MINIMUM
Control Point Name:	PLANT - PROCESS EFFLUENT	***Frequency:***	MONTHLY
Sample Date:		***Value:***	3.9285
Parameter Name:	SOLVENT EXTRACTABLES	***Unit of Measure:***	KG/D
Param Reported as:	NOT APPLICABLE	***Regulation:***	MISA COMPLIANCE
Result Structure:	MISA MONTHLY REPORTING		

Control Point ID:	0700	***Component Type:***	MINIMUM
Control Point Name:	PLANT - PROCESS EFFLUENT	***Frequency:***	MONTHLY
Sample Date:		***Value:***	5.711
Parameter Name:	RESIDUE,PART LOSS ON IGNIT.	***Unit of Measure:***	KG/D
Param Reported as:	NOT APPLICABLE	***Regulation:***	MISA COMPLIANCE
Result Structure:	MISA MONTHLY REPORTING		

Control Point ID:	0700	***Component Type:***	MAXIMUM
Control Point Name:	PLANT - PROCESS EFFLUENT	***Frequency:***	MONTHLY
Sample Date:		***Value:***	12.415
Parameter Name:	RESIDUE,PART LOSS ON IGNIT.	***Unit of Measure:***	KG/D
Param Reported as:	NOT APPLICABLE	***Regulation:***	MISA COMPLIANCE
Result Structure:	MISA MONTHLY REPORTING		

Control Point ID:	0700	***Component Type:***	MAXIMUM
Control Point Name:	PLANT - PROCESS EFFLUENT	***Frequency:***	MONTHLY

Sample Date:		***Value:***	0.085015
Parameter Name:	SULPHIDE, UNFILTERED REACTIVE	***Unit of Measure:***	KG/D
Param Reported as:	AS SULPHIDE	***Regulation:***	MISA COMPLIANCE
Result Structure:	MISA MONTHLY REPORTING		

Control Point ID:	0700	***Component Type:***	AVERAGE
Control Point Name:	PLANT - PROCESS EFFLUENT	***Frequency:***	MONTHLY
Sample Date:		***Value:***	7.2486
Parameter Name:	SOLVENT EXTRACTABLES	***Unit of Measure:***	KG/D
Param Reported as:	NOT APPLICABLE	***Regulation:***	MISA COMPLIANCE
Result Structure:	MISA MONTHLY REPORTING		

Control Point ID:	0700	***Component Type:***	NUM. IN AVERAGE
Control Point Name:	PLANT - PROCESS EFFLUENT	***Frequency:***	MONTHLY
Sample Date:		***Value:***	31
Parameter Name:	RESIDUE,PART LOSS ON IGNIT.	***Unit of Measure:***	
Param Reported as:	NOT APPLICABLE	***Regulation:***	MISA COMPLIANCE
Result Structure:	MISA MONTHLY REPORTING		

Control Point ID:	0700	***Component Type:***	MINIMUM
Control Point Name:	PLANT - PROCESS EFFLUENT	***Frequency:***	MONTHLY
Sample Date:		***Value:***	0.6176
Parameter Name:	PHOSPHORUS,UNFILTERED TOTAL	***Unit of Measure:***	KG/D
Param Reported as:	AS PHOSPHORUS	***Regulation:***	MISA COMPLIANCE
Result Structure:	MISA MONTHLY REPORTING		

Control Point ID:	0700	***Component Type:***	AVERAGE
Control Point Name:	PLANT - PROCESS EFFLUENT	***Frequency:***	MONTHLY
Sample Date:		***Value:***	11663.1
Parameter Name:	FLOW	***Unit of Measure:***	M3/D
Param Reported as:	NOT APPLICABLE	***Regulation:***	MISA COMPLIANCE
Result Structure:	MISA MONTHLY REPORTING		

Control Point ID:	0700	***Component Type:***	MAXIMUM
Control Point Name:	PLANT - PROCESS EFFLUENT	***Frequency:***	MONTHLY
Sample Date:		***Value:***	0.08729
Parameter Name:	SULPHIDE, UNFILTERED REACTIVE	***Unit of Measure:***	KG/D
Param Reported as:	AS SULPHIDE	***Regulation:***	MISA COMPLIANCE
Result Structure:	MISA MONTHLY REPORTING		

Control Point ID:	0700	***Component Type:***	AVERAGE
Control Point Name:	PLANT - PROCESS EFFLUENT	***Frequency:***	MONTHLY
Sample Date:		***Value:***	8.3964
Parameter Name:	SOLVENT EXTRACTABLES	***Unit of Measure:***	KG/D
Param Reported as:	NOT APPLICABLE	***Regulation:***	MISA COMPLIANCE
Result Structure:	MISA MONTHLY REPORTING		

Control Point ID:	0700	***Component Type:***	AVERAGE
Control Point Name:	PLANT - PROCESS EFFLUENT	***Frequency:***	MONTHLY
Sample Date:		***Value:***	1.3273
Parameter Name:	PHOSPHORUS,UNFILTERED TOTAL	***Unit of Measure:***	KG/D
Param Reported as:	AS PHOSPHORUS	***Regulation:***	MISA COMPLIANCE
Result Structure:	MISA MONTHLY REPORTING		

Control Point ID:	0700	***Component Type:***	NUM. IN AVERAGE
Control Point Name:	PLANT - PROCESS EFFLUENT	***Frequency:***	MONTHLY
Sample Date:		***Value:***	4
Parameter Name:	CARBON, DISSOLVED ORGANIC	***Unit of Measure:***	
Param Reported as:	AS CARBON	***Regulation:***	MISA COMPLIANCE
Result Structure:	MISA MONTHLY REPORTING		

Control Point ID:	0800	***Component Type:***	AVERAGE
Control Point Name:	PLANT - ONCE THROUGH COOLING WATER (OTCW)	***Frequency:***	MONTHLY
Sample Date:		***Value:***	0.36075
Parameter Name:	SULPHIDE, UNFILTERED REACTIVE	***Unit of Measure:***	KG/D
Param Reported as:	AS SULPHIDE	***Regulation:***	MISA COMPLIANCE
Result Structure:	MISA MONTHLY REPORTING		

Control Point ID:	0800	***Component Type:***	NUM. IN AVERAGE
Control Point Name:	PLANT - ONCE THROUGH COOLING WATER (OTCW)	***Frequency:***	MONTHLY
Sample Date:		***Value:***	5
Parameter Name:	SULPHIDE, UNFILTERED REACTIVE	***Unit of Measure:***	
Param Reported as:	AS SULPHIDE	***Regulation:***	MISA COMPLIANCE
Result Structure:	MISA MONTHLY REPORTING		

Control Point ID:	0800	***Component Type:***	AVERAGE
Control Point Name:	PLANT - ONCE THROUGH COOLING WATER (OTCW)	***Frequency:***	MONTHLY
Sample Date:		***Value:***	0.051536
Parameter Name:	PHENOLICS, UNFILTERED REACTIVE	***Unit of Measure:***	KG/D
Param Reported as:	AS PHENOL	***Regulation:***	MISA COMPLIANCE
Result Structure:	MISA MONTHLY REPORTING		

Control Point ID:	0800	***Component Type:***	MAXIMUM
Control Point Name:	PLANT - ONCE THROUGH COOLING WATER (OTCW)	***Frequency:***	MONTHLY
Sample Date:		***Value:***	0.013576
Parameter Name:	TOLUENE C7H8	***Unit of Measure:***	KG/D
Param Reported as:	NOT APPLICABLE	***Regulation:***	MISA COMPLIANCE
Result Structure:	MISA MONTHLY REPORTING		

Control Point ID:	0800	***Component Type:***	AVERAGE
Control Point Name:	PLANT - ONCE THROUGH COOLING WATER (OTCW)	***Frequency:***	MONTHLY
Sample Date:		***Value:***	0.013147
Parameter Name:	BENZENE C6H6	***Unit of Measure:***	KG/D
Param Reported as:	NOT APPLICABLE	***Regulation:***	MISA COMPLIANCE
Result Structure:	MISA MONTHLY REPORTING		

Control Point ID:	0700	***Component Type:***	MINIMUM
Control Point Name:	PLANT - PROCESS EFFLUENT	***Frequency:***	MONTHLY
Sample Date:		***Value:***	0.051485
Parameter Name:	SULPHIDE, UNFILTERED REACTIVE	***Unit of Measure:***	KG/D
Param Reported as:	AS SULPHIDE	***Regulation:***	MISA COMPLIANCE
Result Structure:	MISA MONTHLY REPORTING		

Control Point ID:	0700	***Component Type:***	MAXIMUM
Control Point Name:	PLANT - PROCESS EFFLUENT	***Frequency:***	MONTHLY
Sample Date:		***Value:***	6.3771
Parameter Name:	SOLVENT EXTRACTABLES	***Unit of Measure:***	KG/D
Param Reported as:	NOT APPLICABLE	***Regulation:***	MISA COMPLIANCE
Result Structure:	MISA MONTHLY REPORTING		

Control Point ID:	0700	***Component Type:***	MINIMUM
Control Point Name:	PLANT - PROCESS EFFLUENT	***Frequency:***	MONTHLY
Sample Date:		***Value:***	0
Parameter Name:	AMMONIUM+AMMONIA, TOTAL FILTER.REAC	***Unit of Measure:***	KG/D
Param Reported as:	AS NITROGEN	***Regulation:***	MISA COMPLIANCE
Result Structure:	MISA MONTHLY REPORTING		

Control Point ID:	0700	***Component Type:***	NUM. IN AVERAGE
Control Point Name:	PLANT - PROCESS EFFLUENT	***Frequency:***	MONTHLY
Sample Date:		***Value:***	30
Parameter Name:	RESIDUE,PART LOSS ON IGNIT.	***Unit of Measure:***	
Param Reported as:	NOT APPLICABLE	***Regulation:***	MISA COMPLIANCE
Result Structure:	MISA MONTHLY REPORTING		

Control Point ID:	0700	***Component Type:***	MINIMUM
Control Point Name:	PLANT - PROCESS EFFLUENT	***Frequency:***	MONTHLY
Sample Date:		***Value:***	0.005908
Parameter Name:	PHENOLICS, UNFILTERED REACTIVE	***Unit of Measure:***	KG/D
Param Reported as:	AS PHENOL	***Regulation:***	MISA COMPLIANCE
Result Structure:	MISA MONTHLY REPORTING		

Control Point ID:	0700	***Component Type:***	NUM. IN AVERAGE

Control Point Name:	PLANT - PROCESS EFFLUENT	***Frequency:***	MONTHLY
Sample Date:		***Value:***	4
Parameter Name:	AMMONIUM+AMMONIA, TOTAL FILTER.REAC	***Unit of Measure:***	
Param Reported as:	AS NITROGEN	***Regulation:***	MISA COMPLIANCE
Result Structure:	MISA MONTHLY REPORTING		

Control Point ID:	0800	***Component Type:***	MAXIMUM
Control Point Name:	PLANT - ONCE THROUGH COOLING WATER (OTCW)	***Frequency:***	MONTHLY
Sample Date:		***Value:***	0.079131
Parameter Name:	PHENOLICS, UNFILTERED REACTIVE	***Unit of Measure:***	KG/D
Param Reported as:	AS PHENOL	***Regulation:***	MISA COMPLIANCE
Result Structure:	MISA MONTHLY REPORTING		

Control Point ID:	0800	***Component Type:***	MINIMUM
Control Point Name:	PLANT - ONCE THROUGH COOLING WATER (OTCW)	***Frequency:***	MONTHLY
Sample Date:		***Value:***	0.014895
Parameter Name:	TOLUENE C7H8	***Unit of Measure:***	KG/D
Param Reported as:	NOT APPLICABLE	***Regulation:***	MISA COMPLIANCE
Result Structure:	MISA MONTHLY REPORTING		

Control Point ID:	0800	***Component Type:***	MAXIMUM
Control Point Name:	PLANT - ONCE THROUGH COOLING WATER (OTCW)	***Frequency:***	MONTHLY
Sample Date:		***Value:***	0.013576
Parameter Name:	BENZENE C6H6	***Unit of Measure:***	KG/D
Param Reported as:	NOT APPLICABLE	***Regulation:***	MISA COMPLIANCE
Result Structure:	MISA MONTHLY REPORTING		

Control Point ID:	0700	***Component Type:***	MINIMUM
Control Point Name:	PLANT - PROCESS EFFLUENT	***Frequency:***	MONTHLY
Sample Date:		***Value:***	0.87439
Parameter Name:	PHOSPHORUS,UNFILTERED TOTAL	***Unit of Measure:***	KG/D
Param Reported as:	AS PHOSPHORUS	***Regulation:***	MISA COMPLIANCE
Result Structure:	MISA MONTHLY REPORTING		

Control Point ID:	0700	***Component Type:***	AVERAGE
Control Point Name:	PLANT - PROCESS EFFLUENT	***Frequency:***	MONTHLY
Sample Date:		***Value:***	0.07209
Parameter Name:	AMMONIUM+AMMONIA, TOTAL FILTER.REAC	***Unit of Measure:***	KG/D
Param Reported as:	AS NITROGEN	***Regulation:***	MISA COMPLIANCE
Result Structure:	MISA MONTHLY REPORTING		

Control Point ID:	0700	***Component Type:***	MINIMUM
Control Point Name:	PLANT - PROCESS EFFLUENT	***Frequency:***	MONTHLY
Sample Date:		***Value:***	0
Parameter Name:	AMMONIUM+AMMONIA, TOTAL FILTER.REAC	***Unit of Measure:***	KG/D
Param Reported as:	AS NITROGEN	***Regulation:***	MISA COMPLIANCE
Result Structure:	MISA MONTHLY REPORTING		

Control Point ID:	0700	***Component Type:***	MINIMUM
Control Point Name:	PLANT - PROCESS EFFLUENT	***Frequency:***	MONTHLY
Sample Date:		***Value:***	7047
Parameter Name:	FLOW	***Unit of Measure:***	M3/D
Param Reported as:	NOT APPLICABLE	***Regulation:***	MISA COMPLIANCE
Result Structure:	MISA MONTHLY REPORTING		

Control Point ID:	0700	***Component Type:***	AVERAGE
Control Point Name:	PLANT - PROCESS EFFLUENT	***Frequency:***	MONTHLY
Sample Date:		***Value:***	24.766
Parameter Name:	CARBON, DISSOLVED ORGANIC	***Unit of Measure:***	KG/D
Param Reported as:	AS CARBON	***Regulation:***	MISA COMPLIANCE
Result Structure:	MISA MONTHLY REPORTING		

Control Point ID:	0700	***Component Type:***	NUM. IN AVERAGE

Control Point Name:	PLANT - PROCESS EFFLUENT	***Frequency:***	MONTHLY
Sample Date:		***Value:***	4
Parameter Name:	SULPHIDE, UNFILTERED REACTIVE	***Unit of Measure:***	
Param Reported as:	AS SULPHIDE	***Regulation:***	MISA COMPLIANCE
Result Structure:	MISA MONTHLY REPORTING		

Control Point ID:	0700	***Component Type:***	MINIMUM
Control Point Name:	PLANT - PROCESS EFFLUENT	***Frequency:***	MONTHLY
Sample Date:		***Value:***	4.4389
Parameter Name:	SOLVENT EXTRACTABLES	***Unit of Measure:***	KG/D
Param Reported as:	NOT APPLICABLE	***Regulation:***	MISA COMPLIANCE
Result Structure:	MISA MONTHLY REPORTING		

Control Point ID:	0700	***Component Type:***	MINIMUM
Control Point Name:	PLANT - PROCESS EFFLUENT	***Frequency:***	MONTHLY
Sample Date:		***Value:***	0.008038
Parameter Name:	PHENOLICS, UNFILTERED REACTIVE	***Unit of Measure:***	KG/D
Param Reported as:	AS PHENOL	***Regulation:***	MISA COMPLIANCE
Result Structure:	MISA MONTHLY REPORTING		

Control Point ID:	0800	***Component Type:***	NUM. IN AVERAGE
Control Point Name:	PLANT - ONCE THROUGH COOLING WATER (OTCW)	***Frequency:***	MONTHLY
Sample Date:		***Value:***	4
Parameter Name:	PHENOLICS, UNFILTERED REACTIVE	***Unit of Measure:***	
Param Reported as:	AS PHENOL	***Regulation:***	MISA COMPLIANCE
Result Structure:	MISA MONTHLY REPORTING		

Control Point ID:	0800	***Component Type:***	NUM. IN AVERAGE
Control Point Name:	PLANT - ONCE THROUGH COOLING WATER (OTCW)	***Frequency:***	MONTHLY
Sample Date:		***Value:***	4
Parameter Name:	FLOW	***Unit of Measure:***	
Param Reported as:	NOT APPLICABLE	***Regulation:***	MISA COMPLIANCE
Result Structure:	MISA MONTHLY REPORTING		

Control Point ID:	0800	***Component Type:***	AVERAGE
Control Point Name:	PLANT - ONCE THROUGH COOLING WATER (OTCW)	***Frequency:***	MONTHLY
Sample Date:		***Value:***	0.014244
Parameter Name:	TOLUENE C7H8	***Unit of Measure:***	KG/D
Param Reported as:	NOT APPLICABLE	***Regulation:***	MISA COMPLIANCE
Result Structure:	MISA MONTHLY REPORTING		

Control Point ID:	0700	***Component Type:***	AVERAGE
Control Point Name:	PLANT - PROCESS EFFLUENT	***Frequency:***	MONTHLY
Sample Date:		***Value:***	0.084487
Parameter Name:	SULPHIDE, UNFILTERED REACTIVE	***Unit of Measure:***	KG/D
Param Reported as:	AS SULPHIDE	***Regulation:***	MISA COMPLIANCE
Result Structure:	MISA MONTHLY REPORTING		

Control Point ID:	0700	***Component Type:***	AVERAGE
Control Point Name:	PLANT - PROCESS EFFLUENT	***Frequency:***	MONTHLY
Sample Date:		***Value:***	11.699
Parameter Name:	RESIDUE,PART LOSS ON IGNIT.	***Unit of Measure:***	KG/D
Param Reported as:	NOT APPLICABLE	***Regulation:***	MISA COMPLIANCE
Result Structure:	MISA MONTHLY REPORTING		

Control Point ID:	0700	***Component Type:***	NUM. IN AVERAGE
Control Point Name:	PLANT - PROCESS EFFLUENT	***Frequency:***	MONTHLY
Sample Date:		***Value:***	4
Parameter Name:	RESIDUE, PARTICULATE	***Unit of Measure:***	
Param Reported as:	NOT APPLICABLE	***Regulation:***	MISA COMPLIANCE
Result Structure:	MISA MONTHLY REPORTING		

Control Point ID:	0700	***Component Type:***	MINIMUM
Control Point Name:	PLANT - PROCESS EFFLUENT	***Frequency:***	MONTHLY
Sample Date:		***Value:***	0.00963
Parameter Name:	PHENOLICS, UNFILTERED REACTIVE	***Unit of Measure:***	KG/D

Param Reported as:	AS PHENOL	***Regulation:***	MISA COMPLIANCE
Result Structure:	MISA MONTHLY REPORTING		

Control Point ID:	0700	***Component Type:***	MINIMUM
Control Point Name:	PLANT - PROCESS EFFLUENT	***Frequency:***	MONTHLY
Sample Date:		***Value:***	7.717
Parameter Name:	RESIDUE,PART LOSS ON IGNIT.	***Unit of Measure:***	KG/D
Param Reported as:	NOT APPLICABLE	***Regulation:***	MISA COMPLIANCE
Result Structure:	MISA MONTHLY REPORTING		

Control Point ID:	0700	***Component Type:***	NUM. IN AVERAGE
Control Point Name:	PLANT - PROCESS EFFLUENT	***Frequency:***	MONTHLY
Sample Date:		***Value:***	4
Parameter Name:	RESIDUE, PARTICULATE	***Unit of Measure:***	
Param Reported as:	NOT APPLICABLE	***Regulation:***	MISA COMPLIANCE
Result Structure:	MISA MONTHLY REPORTING		

Control Point ID:	0700	***Component Type:***	NUM. IN AVERAGE
Control Point Name:	PLANT - PROCESS EFFLUENT	***Frequency:***	MONTHLY
Sample Date:		***Value:***	28
Parameter Name:	PHENOLICS, UNFILTERED REACTIVE	***Unit of Measure:***	
Param Reported as:	AS PHENOL	***Regulation:***	MISA COMPLIANCE
Result Structure:	MISA MONTHLY REPORTING		

Control Point ID:	0700	***Component Type:***	AVERAGE
Control Point Name:	PLANT - PROCESS EFFLUENT	***Frequency:***	MONTHLY
Sample Date:		***Value:***	31.641
Parameter Name:	CARBON, DISSOLVED ORGANIC	***Unit of Measure:***	KG/D
Param Reported as:	AS CARBON	***Regulation:***	MISA COMPLIANCE
Result Structure:	MISA MONTHLY REPORTING		

Control Point ID:	0800	***Component Type:***	AVERAGE
Control Point Name:	PLANT - ONCE THROUGH COOLING WATER (OTCW)	***Frequency:***	MONTHLY
Sample Date:		***Value:***	0.074144
Parameter Name:	PHENOLICS, UNFILTERED REACTIVE	***Unit of Measure:***	KG/D
Param Reported as:	AS PHENOL	***Regulation:***	MISA COMPLIANCE
Result Structure:	MISA MONTHLY REPORTING		

Control Point ID:	0800	***Component Type:***	NUM. IN AVERAGE
Control Point Name:	PLANT - ONCE THROUGH COOLING WATER (OTCW)	***Frequency:***	MONTHLY
Sample Date:		***Value:***	4
Parameter Name:	FLOW	***Unit of Measure:***	
Param Reported as:	NOT APPLICABLE	***Regulation:***	MISA COMPLIANCE
Result Structure:	MISA MONTHLY REPORTING		

Control Point ID:	0800	***Component Type:***	NUM. IN AVERAGE
Control Point Name:	PLANT - ONCE THROUGH COOLING WATER (OTCW)	***Frequency:***	MONTHLY
Sample Date:		***Value:***	4
Parameter Name:	TOLUENE C7H8	***Unit of Measure:***	
Param Reported as:	NOT APPLICABLE	***Regulation:***	MISA COMPLIANCE
Result Structure:	MISA MONTHLY REPORTING		

Control Point ID:	0800	***Component Type:***	AVERAGE
Control Point Name:	PLANT - ONCE THROUGH COOLING WATER (OTCW)	***Frequency:***	MONTHLY
Sample Date:		***Value:***	0.015062
Parameter Name:	TOLUENE C7H8	***Unit of Measure:***	KG/D
Param Reported as:	NOT APPLICABLE	***Regulation:***	MISA COMPLIANCE
Result Structure:	MISA MONTHLY REPORTING		

Control Point ID:	0800	***Component Type:***	AVERAGE
Control Point Name:	PLANT - ONCE THROUGH COOLING WATER (OTCW)	***Frequency:***	MONTHLY
Sample Date:		***Value:***	0.015062
Parameter Name:	BENZENE C6H6	***Unit of Measure:***	KG/D
Param Reported as:	NOT APPLICABLE	***Regulation:***	MISA COMPLIANCE

Result Structure: MISA MONTHLY REPORTING

Control Point ID: 0800
Control Point Name: PLANT - ONCE THROUGH COOLING WATER (OTCW)
Sample Date:
Parameter Name: BENZENE C6H6
Param Reported as: NOT APPLICABLE
Result Structure: MISA MONTHLY REPORTING
Component Type: MAXIMUM
Frequency: MONTHLY
Value: 0.01538
Unit of Measure: KG/D
Regulation: MISA COMPLIANCE

Control Point ID: 0700
Control Point Name: PLANT - PROCESS EFFLUENT
Sample Date:
Parameter Name: FLOW
Param Reported as: NOT APPLICABLE
Result Structure: MISA MONTHLY REPORTING
Component Type: AVERAGE
Frequency: MONTHLY
Value: 9858.2
Unit of Measure: M3/D
Regulation: MISA COMPLIANCE

Control Point ID: 0700
Control Point Name: PLANT - PROCESS EFFLUENT
Sample Date:
Parameter Name: CARBON, DISSOLVED ORGANIC
Param Reported as: AS CARBON
Result Structure: MISA MONTHLY REPORTING
Component Type: NUM. IN AVERAGE
Frequency: MONTHLY
Value: 5
Unit of Measure:
Regulation: MISA COMPLIANCE

Control Point ID: 0700
Control Point Name: PLANT - PROCESS EFFLUENT
Sample Date:
Parameter Name: AMMONIUM+AMMONIA, TOTAL FILTER.REAC
Param Reported as: AS NITROGEN
Result Structure: MISA MONTHLY REPORTING
Component Type: NUM. IN AVERAGE
Frequency: MONTHLY
Value: 5
Unit of Measure:
Regulation: MISA COMPLIANCE

Control Point ID: 0700
Control Point Name: PLANT - PROCESS EFFLUENT
Sample Date:
Parameter Name: AMMONIUM+AMMONIA, TOTAL FILTER.REAC
Param Reported as: AS NITROGEN
Result Structure: MISA MONTHLY REPORTING
Component Type: MINIMUM
Frequency: MONTHLY
Value: 0
Unit of Measure: KG/D
Regulation: MISA COMPLIANCE

Control Point ID: 0700
Control Point Name: PLANT - PROCESS EFFLUENT
Sample Date:
Parameter Name: FLOW
Param Reported as: NOT APPLICABLE
Result Structure: MISA MONTHLY REPORTING
Component Type: NUM. IN AVERAGE
Frequency: MONTHLY
Value: 31
Unit of Measure:
Regulation: MISA COMPLIANCE

Control Point ID: 0800
Control Point Name: PLANT - ONCE THROUGH COOLING WATER (OTCW)
Sample Date:
Parameter Name: FLOW
Param Reported as: NOT APPLICABLE
Result Structure: MISA MONTHLY REPORTING
Component Type: MAXIMUM
Frequency: MONTHLY
Value: 69506.7
Unit of Measure: M3/D
Regulation: MISA COMPLIANCE

Control Point ID: 0800
Control Point Name: PLANT - ONCE THROUGH COOLING WATER (OTCW)
Sample Date:
Parameter Name: TOLUENE C7H8
Param Reported as: NOT APPLICABLE
Result Structure: MISA MONTHLY REPORTING
Component Type: MAXIMUM
Frequency: MONTHLY
Value: 0.013901
Unit of Measure: KG/D
Regulation: MISA COMPLIANCE

Control Point ID: 0800
Control Point Name: PLANT - ONCE THROUGH COOLING WATER (OTCW)
Sample Date:
Parameter Name: BENZENE C6H6
Param Reported as: NOT APPLICABLE
Component Type: NUM. IN AVERAGE
Frequency: MONTHLY
Value: 5
Unit of Measure:
Regulation: MISA COMPLIANCE

Result Structure: MISA MONTHLY REPORTING

Control Point ID: 0700
Control Point Name: PLANT - PROCESS EFFLUENT
Sample Date:
Parameter Name: SOLVENT EXTRACTABLES
Param Reported as: NOT APPLICABLE
Result Structure: MISA MONTHLY REPORTING
Component Type: MAXIMUM
Frequency: MONTHLY
Value: 8.748
Unit of Measure: KG/D
Regulation: MISA COMPLIANCE

Control Point ID: 0700
Control Point Name: PLANT - PROCESS EFFLUENT
Sample Date:
Parameter Name: RESIDUE,PART LOSS ON IGNIT.
Param Reported as: NOT APPLICABLE
Result Structure: MISA MONTHLY REPORTING
Component Type: AVERAGE
Frequency: MONTHLY
Value: 7.7628
Unit of Measure: KG/D
Regulation: MISA COMPLIANCE

Control Point ID: 0800
Control Point Name: PLANT - ONCE THROUGH COOLING WATER (OTCW)
Sample Date:
Parameter Name: SULPHIDE, UNFILTERED REACTIVE
Param Reported as: AS SULPHIDE
Result Structure: MISA MONTHLY REPORTING
Component Type: MINIMUM
Frequency: MONTHLY
Value: 0.51235
Unit of Measure: KG/D
Regulation: MISA COMPLIANCE

Control Point ID: 0700
Control Point Name: PLANT - PROCESS EFFLUENT
Sample Date:
Parameter Name: RESIDUE, PARTICULATE
Param Reported as: NOT APPLICABLE
Result Structure: MISA MONTHLY REPORTING
Component Type: AVERAGE
Frequency: MONTHLY
Value: 7.707
Unit of Measure: KG/D
Regulation: MISA COMPLIANCE

Control Point ID: 0700
Control Point Name: PLANT - PROCESS EFFLUENT
Sample Date:
Parameter Name: RESIDUE, PARTICULATE
Param Reported as: NOT APPLICABLE
Result Structure: MISA MONTHLY REPORTING
Component Type: NUM. IN AVERAGE
Frequency: MONTHLY
Value: 5
Unit of Measure:
Regulation: MISA COMPLIANCE

Control Point ID: 0700
Control Point Name: PLANT - PROCESS EFFLUENT
Sample Date:
Parameter Name: AMMONIUM+AMMONIA, TOTAL FILTER.REAC
Param Reported as: AS NITROGEN
Result Structure: MISA MONTHLY REPORTING
Component Type: AVERAGE
Frequency: MONTHLY
Value: 0.05042
Unit of Measure: KG/D
Regulation: MISA COMPLIANCE

Control Point ID: 0700
Control Point Name: PLANT - PROCESS EFFLUENT
Sample Date:
Parameter Name: CARBON, DISSOLVED ORGANIC
Param Reported as: AS CARBON
Result Structure: MISA MONTHLY REPORTING
Component Type: MINIMUM
Frequency: MONTHLY
Value: 13.953
Unit of Measure: KG/D
Regulation: MISA COMPLIANCE

Control Point ID: 0800
Control Point Name: PLANT - ONCE THROUGH COOLING WATER (OTCW)
Sample Date:
Parameter Name: PHENOLICS, UNFILTERED REACTIVE
Param Reported as: AS PHENOL
Result Structure: MISA MONTHLY REPORTING
Component Type: AVERAGE
Frequency: MONTHLY
Value: 0.066195
Unit of Measure: KG/D
Regulation: MISA COMPLIANCE

Control Point ID: 0800
Control Point Name: PLANT - ONCE THROUGH COOLING WATER (OTCW)
Sample Date:
Parameter Name: PHENOLICS, UNFILTERED REACTIVE
Param Reported as: AS PHENOL
Result Structure: MISA MONTHLY REPORTING
Component Type: MINIMUM
Frequency: MONTHLY
Value: 0.064525
Unit of Measure: KG/D
Regulation: MISA COMPLIANCE

Control Point ID:	0800	***Component Type:***	MAXIMUM
Control Point Name:	PLANT - ONCE THROUGH COOLING WATER (OTCW)	***Frequency:***	MONTHLY
Sample Date:		***Value:***	0.013437
Parameter Name:	TOLUENE C7H8	***Unit of Measure:***	KG/D
Param Reported as:	NOT APPLICABLE	***Regulation:***	MISA COMPLIANCE
Result Structure:	MISA MONTHLY REPORTING		

Control Point ID:	0700	***Component Type:***	AVERAGE
Control Point Name:	PLANT - PROCESS EFFLUENT	***Frequency:***	MONTHLY
Sample Date:		***Value:***	7097.7
Parameter Name:	FLOW	***Unit of Measure:***	M3/D
Param Reported as:	NOT APPLICABLE	***Regulation:***	MISA COMPLIANCE
Result Structure:	MISA MONTHLY REPORTING		

Control Point ID:	0700	***Component Type:***	NUM. IN AVERAGE
Control Point Name:	PLANT - PROCESS EFFLUENT	***Frequency:***	MONTHLY
Sample Date:		***Value:***	4
Parameter Name:	SULPHIDE, UNFILTERED REACTIVE	***Unit of Measure:***	
Param Reported as:	AS SULPHIDE	***Regulation:***	MISA COMPLIANCE
Result Structure:	MISA MONTHLY REPORTING		

Control Point ID:	0700	***Component Type:***	MINIMUM
Control Point Name:	PLANT - PROCESS EFFLUENT	***Frequency:***	MONTHLY
Sample Date:		***Value:***	4.8543
Parameter Name:	SOLVENT EXTRACTABLES	***Unit of Measure:***	KG/D
Param Reported as:	NOT APPLICABLE	***Regulation:***	MISA COMPLIANCE
Result Structure:	MISA MONTHLY REPORTING		

Control Point ID:	0700	***Component Type:***	NUM. IN AVERAGE
Control Point Name:	PLANT - PROCESS EFFLUENT	***Frequency:***	MONTHLY
Sample Date:		***Value:***	4
Parameter Name:	RESIDUE, PARTICULATE	***Unit of Measure:***	
Param Reported as:	NOT APPLICABLE	***Regulation:***	MISA COMPLIANCE
Result Structure:	MISA MONTHLY REPORTING		

Control Point ID:	0700	***Component Type:***	AVERAGE
Control Point Name:	PLANT - PROCESS EFFLUENT	***Frequency:***	MONTHLY
Sample Date:		***Value:***	0.0088349
Parameter Name:	PHENOLICS, UNFILTERED REACTIVE	***Unit of Measure:***	KG/D
Param Reported as:	AS PHENOL	***Regulation:***	MISA COMPLIANCE
Result Structure:	MISA MONTHLY REPORTING		

Control Point ID:	0700	***Component Type:***	MAXIMUM
Control Point Name:	PLANT - PROCESS EFFLUENT	***Frequency:***	MONTHLY
Sample Date:		***Value:***	0.016922
Parameter Name:	PHENOLICS, UNFILTERED REACTIVE	***Unit of Measure:***	KG/D
Param Reported as:	AS PHENOL	***Regulation:***	MISA COMPLIANCE
Result Structure:	MISA MONTHLY REPORTING		

Control Point ID:	0700	***Component Type:***	AVERAGE
Control Point Name:	PLANT - PROCESS EFFLUENT	***Frequency:***	MONTHLY
Sample Date:		***Value:***	8562
Parameter Name:	FLOW	***Unit of Measure:***	M3/D
Param Reported as:	NOT APPLICABLE	***Regulation:***	MISA COMPLIANCE
Result Structure:	MISA MONTHLY REPORTING		

Control Point ID:	0700	***Component Type:***	AVERAGE
Control Point Name:	PLANT - PROCESS EFFLUENT	***Frequency:***	MONTHLY
Sample Date:		***Value:***	12.024
Parameter Name:	RESIDUE, PARTICULATE	***Unit of Measure:***	KG/D
Param Reported as:	NOT APPLICABLE	***Regulation:***	MISA COMPLIANCE
Result Structure:	MISA MONTHLY REPORTING		

Control Point ID:	0700	***Component Type:***	MINIMUM
Control Point Name:	PLANT - PROCESS EFFLUENT	***Frequency:***	MONTHLY
Sample Date:		***Value:***	8.499
Parameter Name:	RESIDUE, PARTICULATE	***Unit of Measure:***	KG/D
Param Reported as:	NOT APPLICABLE	***Regulation:***	MISA COMPLIANCE

Result Structure: MISA MONTHLY REPORTING

Control Point ID: 0700
Control Point Name: PLANT - PROCESS EFFLUENT
Sample Date:
Parameter Name: AMMONIUM+AMMONIA, TOTAL FILTER.REAC
Param Reported as: AS NITROGEN
Result Structure: MISA MONTHLY REPORTING
Component Type: NUM. IN AVERAGE
Frequency: MONTHLY
Value: 4
Unit of Measure:
Regulation: MISA COMPLIANCE

Control Point ID: 0700
Control Point Name: PLANT - PROCESS EFFLUENT
Sample Date:
Parameter Name: FLOW
Param Reported as: NOT APPLICABLE
Result Structure: MISA MONTHLY REPORTING
Component Type: AVERAGE
Frequency: MONTHLY
Value: 9709.7
Unit of Measure: M3/D
Regulation: MISA COMPLIANCE

Control Point ID: 0700
Control Point Name: PLANT - PROCESS EFFLUENT
Sample Date:
Parameter Name: FLOW
Param Reported as: NOT APPLICABLE
Result Structure: MISA MONTHLY REPORTING
Component Type: MAXIMUM
Frequency: MONTHLY
Value: 11591
Unit of Measure: M3/D
Regulation: MISA COMPLIANCE

Control Point ID: 0700
Control Point Name: PLANT - PROCESS EFFLUENT
Sample Date:
Parameter Name: CARBON, DISSOLVED ORGANIC
Param Reported as: AS CARBON
Result Structure: MISA MONTHLY REPORTING
Component Type: MAXIMUM
Frequency: MONTHLY
Value: 38.195
Unit of Measure: KG/D
Regulation: MISA COMPLIANCE

Control Point ID: 0700
Control Point Name: PLANT - PROCESS EFFLUENT
Sample Date:
Parameter Name: PHENOLICS, UNFILTERED REACTIVE
Param Reported as: AS PHENOL
Result Structure: MISA MONTHLY REPORTING
Component Type: MINIMUM
Frequency: MONTHLY
Value: 0.004807
Unit of Measure: KG/D
Regulation: MISA COMPLIANCE

Control Point ID: 0800
Control Point Name: PLANT - ONCE THROUGH COOLING WATER (OTCW)
Sample Date:
Parameter Name: FLOW
Param Reported as: NOT APPLICABLE
Result Structure: MISA MONTHLY REPORTING
Component Type: NUM. IN AVERAGE
Frequency: MONTHLY
Value: 5
Unit of Measure:
Regulation: MISA COMPLIANCE

Control Point ID: 0800
Control Point Name: PLANT - ONCE THROUGH COOLING WATER (OTCW)
Sample Date:
Parameter Name: TOLUENE C7H8
Param Reported as: NOT APPLICABLE
Result Structure: MISA MONTHLY REPORTING
Component Type: AVERAGE
Frequency: MONTHLY
Value: 0.013274
Unit of Measure: KG/D
Regulation: MISA COMPLIANCE

Control Point ID: 0700
Control Point Name: PLANT - PROCESS EFFLUENT
Sample Date:
Parameter Name: RESIDUE,PART LOSS ON IGNIT.
Param Reported as: NOT APPLICABLE
Result Structure: MISA MONTHLY REPORTING
Component Type: NUM. IN AVERAGE
Frequency: MONTHLY
Value: 31
Unit of Measure:
Regulation: MISA COMPLIANCE

Control Point ID: 0700
Control Point Name: PLANT - PROCESS EFFLUENT
Sample Date:
Parameter Name: PHOSPHORUS,UNFILTERED TOTAL
Param Reported as: AS PHOSPHORUS
Result Structure: MISA MONTHLY REPORTING
Component Type: MINIMUM
Frequency: MONTHLY
Value: 0.77947
Unit of Measure: KG/D
Regulation: MISA COMPLIANCE

Control Point ID: 0700
Component Type: AVERAGE

Control Point Name: PLANT - PROCESS EFFLUENT
Frequency: MONTHLY
Sample Date:
Value: 0
Parameter Name: AMMONIUM+AMMONIA, TOTAL FILTER.REAC
Unit of Measure: KG/D
Param Reported as: AS NITROGEN
Regulation: MISA COMPLIANCE
Result Structure: MISA MONTHLY REPORTING

Control Point ID: 0700
Component Type: MAXIMUM
Control Point Name: PLANT - PROCESS EFFLUENT
Frequency: MONTHLY
Sample Date:
Value: 0.077266
Parameter Name: SULPHIDE, UNFILTERED REACTIVE
Unit of Measure: KG/D
Param Reported as: AS SULPHIDE
Regulation: MISA COMPLIANCE
Result Structure: MISA MONTHLY REPORTING

Control Point ID: 0700
Component Type: MINIMUM
Control Point Name: PLANT - PROCESS EFFLUENT
Frequency: MONTHLY
Sample Date:
Value: 0.039067
Parameter Name: SULPHIDE, UNFILTERED REACTIVE
Unit of Measure: KG/D
Param Reported as: AS SULPHIDE
Regulation: MISA COMPLIANCE
Result Structure: MISA MONTHLY REPORTING

Control Point ID: 0700
Component Type: MAXIMUM
Control Point Name: PLANT - PROCESS EFFLUENT
Frequency: MONTHLY
Sample Date:
Value: 11.038
Parameter Name: RESIDUE, PARTICULATE
Unit of Measure: KG/D
Param Reported as: NOT APPLICABLE
Regulation: MISA COMPLIANCE
Result Structure: MISA MONTHLY REPORTING

Control Point ID: 0700
Component Type: MAXIMUM
Control Point Name: PLANT - PROCESS EFFLUENT
Frequency: MONTHLY
Sample Date:
Value: 36.588
Parameter Name: CARBON, DISSOLVED ORGANIC
Unit of Measure: KG/D
Param Reported as: AS CARBON
Regulation: MISA COMPLIANCE
Result Structure: MISA MONTHLY REPORTING

Control Point ID: 0800
Component Type: AVERAGE
Control Point Name: PLANT - ONCE THROUGH COOLING WATER (OTCW)
Frequency: MONTHLY
Sample Date:
Value: 0.076819
Parameter Name: PHENOLICS, UNFILTERED REACTIVE
Unit of Measure: KG/D
Param Reported as: AS PHENOL
Regulation: MISA COMPLIANCE
Result Structure: MISA MONTHLY REPORTING

Control Point ID: 0700
Component Type: NUM. IN AVERAGE
Control Point Name: PLANT - PROCESS EFFLUENT
Frequency: MONTHLY
Sample Date:
Value: 4
Parameter Name: AMMONIUM+AMMONIA, TOTAL FILTER.REAC
Unit of Measure:
Param Reported as: AS NITROGEN
Regulation: MISA COMPLIANCE
Result Structure: MISA MONTHLY REPORTING

Control Point ID: 0700
Component Type: AVERAGE
Control Point Name: PLANT - PROCESS EFFLUENT
Frequency: MONTHLY
Sample Date:
Value: 10636.7
Parameter Name: FLOW
Unit of Measure: M3/D
Param Reported as: NOT APPLICABLE
Regulation: MISA COMPLIANCE
Result Structure: MISA MONTHLY REPORTING

Control Point ID: 0700
Component Type: NUM. IN AVERAGE
Control Point Name: PLANT - PROCESS EFFLUENT
Frequency: MONTHLY
Sample Date:
Value: 31
Parameter Name: RESIDUE,PART LOSS ON IGNIT.
Unit of Measure:
Param Reported as: NOT APPLICABLE
Regulation: MISA COMPLIANCE
Result Structure: MISA MONTHLY REPORTING

Control Point ID: 0700
Component Type: MINIMUM
Control Point Name: PLANT - PROCESS EFFLUENT
Frequency: MONTHLY
Sample Date:
Value: 25.117
Parameter Name: CARBON, DISSOLVED ORGANIC
Unit of Measure: KG/D

Param Reported as: AS CARBON
Result Structure: MISA MONTHLY REPORTING
Regulation: MISA COMPLIANCE

Control Point ID: 0800
Control Point Name: PLANT - ONCE THROUGH COOLING WATER (OTCW)
Component Type: AVERAGE
Frequency: MONTHLY

Sample Date:
Parameter Name: SULPHIDE, UNFILTERED REACTIVE
Param Reported as: AS SULPHIDE
Result Structure: MISA MONTHLY REPORTING
Value: 0.519
Unit of Measure: KG/D
Regulation: MISA COMPLIANCE

Control Point ID: 0800
Control Point Name: PLANT - ONCE THROUGH COOLING WATER (OTCW)
Component Type: MINIMUM
Frequency: MONTHLY

Sample Date:
Parameter Name: FLOW
Param Reported as: NOT APPLICABLE
Result Structure: MISA MONTHLY REPORTING
Value: 74477.6
Unit of Measure: M3/D
Regulation: MISA COMPLIANCE

Control Point ID: 0800
Control Point Name: PLANT - ONCE THROUGH COOLING WATER (OTCW)
Component Type: AVERAGE
Frequency: MONTHLY

Sample Date:
Parameter Name: SULPHIDE, UNFILTERED REACTIVE
Param Reported as: AS SULPHIDE
Result Structure: MISA MONTHLY REPORTING
Value: 0.53774
Unit of Measure: KG/D
Regulation: MISA COMPLIANCE

Control Point ID: 0800
Control Point Name: PLANT - ONCE THROUGH COOLING WATER (OTCW)
Component Type: NUM. IN AVERAGE
Frequency: MONTHLY

Sample Date:
Parameter Name: PHENOLICS, UNFILTERED REACTIVE
Param Reported as: AS PHENOL
Result Structure: MISA MONTHLY REPORTING
Value: 4
Unit of Measure:
Regulation: MISA COMPLIANCE

Control Point ID: 0800
Control Point Name: PLANT - ONCE THROUGH COOLING WATER (OTCW)
Component Type: MINIMUM
Frequency: MONTHLY

Sample Date:
Parameter Name: PHENOLICS, UNFILTERED REACTIVE
Param Reported as: AS PHENOL
Result Structure: MISA MONTHLY REPORTING
Value: 0.074477
Unit of Measure: KG/D
Regulation: MISA COMPLIANCE

Control Point ID: 0800
Control Point Name: PLANT - ONCE THROUGH COOLING WATER (OTCW)
Component Type: NUM. IN AVERAGE
Frequency: MONTHLY

Sample Date:
Parameter Name: FLOW
Param Reported as: NOT APPLICABLE
Result Structure: MISA MONTHLY REPORTING
Value: 4
Unit of Measure:
Regulation: MISA COMPLIANCE

Control Point ID: 0800
Control Point Name: PLANT - ONCE THROUGH COOLING WATER (OTCW)
Component Type: NUM. IN AVERAGE
Frequency: MONTHLY

Sample Date:
Parameter Name: TOLUENE C7H8
Param Reported as: NOT APPLICABLE
Result Structure: MISA MONTHLY REPORTING
Value: 4
Unit of Measure:
Regulation: MISA COMPLIANCE

Control Point ID: 0800
Control Point Name: PLANT - ONCE THROUGH COOLING WATER (OTCW)
Component Type: MINIMUM
Frequency: MONTHLY

Sample Date:
Parameter Name: BENZENE C6H6
Param Reported as: NOT APPLICABLE
Result Structure: MISA MONTHLY REPORTING
Value: 0.014895
Unit of Measure: KG/D
Regulation: MISA COMPLIANCE

Control Point ID: 0800
Control Point Name: PLANT - ONCE THROUGH COOLING
Component Type: MINIMUM
Frequency: MONTHLY

WATER (OTCW)

Sample Date: ***Value:*** 0.41889
Parameter Name: SULPHIDE, UNFILTERED REACTIVE ***Unit of Measure:*** KG/D
Param Reported as: AS SULPHIDE ***Regulation:*** MISA COMPLIANCE
Result Structure: MISA MONTHLY REPORTING

Control Point ID: 0800 ***Component Type:*** MINIMUM
Control Point Name: PLANT - ONCE THROUGH COOLING WATER (OTCW) ***Frequency:*** MONTHLY
Sample Date: ***Value:*** 0.059842
Parameter Name: PHENOLICS, UNFILTERED REACTIVE ***Unit of Measure:*** KG/D
Param Reported as: AS PHENOL ***Regulation:*** MISA COMPLIANCE
Result Structure: MISA MONTHLY REPORTING

Control Point ID: 0800 ***Component Type:*** NUM. IN AVERAGE
Control Point Name: PLANT - ONCE THROUGH COOLING WATER (OTCW) ***Frequency:*** MONTHLY
Sample Date: ***Value:*** 5
Parameter Name: TOLUENE C7H8 ***Unit of Measure:***
Param Reported as: NOT APPLICABLE ***Regulation:*** MISA COMPLIANCE
Result Structure: MISA MONTHLY REPORTING

Control Point ID: 0700 ***Component Type:*** AVERAGE
Control Point Name: PLANT - PROCESS EFFLUENT ***Frequency:*** MONTHLY
Sample Date: ***Value:*** 15.154
Parameter Name: RESIDUE, PARTICULATE ***Unit of Measure:*** KG/D
Param Reported as: NOT APPLICABLE ***Regulation:*** MISA COMPLIANCE
Result Structure: MISA MONTHLY REPORTING

Control Point ID: 0700 ***Component Type:*** MAXIMUM
Control Point Name: PLANT - PROCESS EFFLUENT ***Frequency:*** MONTHLY
Sample Date: ***Value:*** 41.31
Parameter Name: CARBON, DISSOLVED ORGANIC ***Unit of Measure:*** KG/D
Param Reported as: AS CARBON ***Regulation:*** MISA COMPLIANCE
Result Structure: MISA MONTHLY REPORTING

Control Point ID: 0700 ***Component Type:*** NUM. IN AVERAGE
Control Point Name: PLANT - PROCESS EFFLUENT ***Frequency:*** MONTHLY
Sample Date: ***Value:*** 4
Parameter Name: RESIDUE, PARTICULATE ***Unit of Measure:***
Param Reported as: NOT APPLICABLE ***Regulation:*** MISA COMPLIANCE
Result Structure: MISA MONTHLY REPORTING

Control Point ID: 0700 ***Component Type:*** NUM. IN AVERAGE
Control Point Name: PLANT - PROCESS EFFLUENT ***Frequency:*** MONTHLY
Sample Date: ***Value:*** 4
Parameter Name: PHOSPHORUS,UNFILTERED TOTAL ***Unit of Measure:***
Param Reported as: AS PHOSPHORUS ***Regulation:*** MISA COMPLIANCE
Result Structure: MISA MONTHLY REPORTING

Control Point ID: 0700 ***Component Type:*** AVERAGE
Control Point Name: PLANT - PROCESS EFFLUENT ***Frequency:*** MONTHLY
Sample Date: ***Value:*** 0.0088008
Parameter Name: PHENOLICS, UNFILTERED REACTIVE ***Unit of Measure:*** KG/D
Param Reported as: AS PHENOL ***Regulation:*** MISA COMPLIANCE
Result Structure: MISA MONTHLY REPORTING

Control Point ID: 0800 ***Component Type:*** MAXIMUM
Control Point Name: PLANT - ONCE THROUGH COOLING WATER (OTCW) ***Frequency:*** MONTHLY
Sample Date: ***Value:*** 0.47553
Parameter Name: SULPHIDE, UNFILTERED REACTIVE ***Unit of Measure:*** KG/D
Param Reported as: AS SULPHIDE ***Regulation:*** MISA COMPLIANCE
Result Structure: MISA MONTHLY REPORTING

Control Point ID: 0800 ***Component Type:*** NUM. IN AVERAGE
Control Point Name: PLANT - ONCE THROUGH COOLING WATER (OTCW) ***Frequency:*** MONTHLY
Sample Date: ***Value:*** 4

Parameter Name: PHENOLICS, UNFILTERED REACTIVE
Param Reported as: AS PHENOL
Result Structure: MISA MONTHLY REPORTING
Unit of Measure:
Regulation: MISA COMPLIANCE

Control Point ID: 0800
Control Point Name: PLANT - ONCE THROUGH COOLING WATER (OTCW)
Component Type: AVERAGE
Frequency: MONTHLY
Sample Date:
Value: 0.012716
Parameter Name: TOLUENE C7H8
Param Reported as: NOT APPLICABLE
Result Structure: MISA MONTHLY REPORTING
Unit of Measure: KG/D
Regulation: MISA COMPLIANCE

Control Point ID: 0800
Control Point Name: PLANT - ONCE THROUGH COOLING WATER (OTCW)
Component Type: MAXIMUM
Frequency: MONTHLY
Sample Date:
Value: 0.013587
Parameter Name: BENZENE C6H6
Param Reported as: NOT APPLICABLE
Result Structure: MISA MONTHLY REPORTING
Unit of Measure: KG/D
Regulation: MISA COMPLIANCE

Control Point ID: 0700
Control Point Name: PLANT - PROCESS EFFLUENT
Component Type: AVERAGE
Frequency: MONTHLY
Sample Date:
Value: 0.069015
Parameter Name: AMMONIUM+AMMONIA, TOTAL FILTER.REAC
Param Reported as: AS NITROGEN
Result Structure: MISA MONTHLY REPORTING
Unit of Measure: KG/D
Regulation: MISA COMPLIANCE

Control Point ID: 0800
Control Point Name: PLANT - ONCE THROUGH COOLING WATER (OTCW)
Component Type: NUM. IN AVERAGE
Frequency: MONTHLY
Sample Date:
Value: 4
Parameter Name: PHENOLICS, UNFILTERED REACTIVE
Param Reported as: AS PHENOL
Result Structure: MISA MONTHLY REPORTING
Unit of Measure:
Regulation: MISA COMPLIANCE

Control Point ID: 0800
Control Point Name: PLANT - ONCE THROUGH COOLING WATER (OTCW)
Component Type: AVERAGE
Frequency: MONTHLY
Sample Date:
Value: 0.46316
Parameter Name: SULPHIDE, UNFILTERED REACTIVE
Param Reported as: AS SULPHIDE
Result Structure: MISA MONTHLY REPORTING
Unit of Measure: KG/D
Regulation: MISA COMPLIANCE

Control Point ID: 0800
Control Point Name: PLANT - ONCE THROUGH COOLING WATER (OTCW)
Component Type: MAXIMUM
Frequency: MONTHLY
Sample Date:
Value: 0.48493
Parameter Name: SULPHIDE, UNFILTERED REACTIVE
Param Reported as: AS SULPHIDE
Result Structure: MISA MONTHLY REPORTING
Unit of Measure: KG/D
Regulation: MISA COMPLIANCE

Control Point ID: 0800
Control Point Name: PLANT - ONCE THROUGH COOLING WATER (OTCW)
Component Type: AVERAGE
Frequency: MONTHLY
Sample Date:
Value: 66165.4
Parameter Name: FLOW
Param Reported as: NOT APPLICABLE
Result Structure: MISA MONTHLY REPORTING
Unit of Measure: M3/D
Regulation: MISA COMPLIANCE

Control Point ID: 0800
Control Point Name: PLANT - ONCE THROUGH COOLING WATER (OTCW)
Component Type: MINIMUM
Frequency: MONTHLY
Sample Date:
Value: 59841.4
Parameter Name: FLOW
Param Reported as: NOT APPLICABLE
Result Structure: MISA MONTHLY REPORTING
Unit of Measure: M3/D
Regulation: MISA COMPLIANCE

Control Point ID: 0700
Component Type: MAXIMUM

Control Point Name:	PLANT - PROCESS EFFLUENT	***Frequency:***	MONTHLY
Sample Date:		***Value:***	11.07
Parameter Name:	RESIDUE,PART LOSS ON IGNIT.	***Unit of Measure:***	KG/D
Param Reported as:	NOT APPLICABLE	***Regulation:***	MISA COMPLIANCE
Result Structure:	MISA MONTHLY REPORTING		

Control Point ID:	0700	***Component Type:***	MAXIMUM
Control Point Name:	PLANT - PROCESS EFFLUENT	***Frequency:***	MONTHLY
Sample Date:		***Value:***	25.431
Parameter Name:	RESIDUE, PARTICULATE	***Unit of Measure:***	KG/D
Param Reported as:	NOT APPLICABLE	***Regulation:***	MISA COMPLIANCE
Result Structure:	MISA MONTHLY REPORTING		

Control Point ID:	0700	***Component Type:***	MAXIMUM
Control Point Name:	PLANT - PROCESS EFFLUENT	***Frequency:***	MONTHLY
Sample Date:		***Value:***	32.637
Parameter Name:	CARBON, DISSOLVED ORGANIC	***Unit of Measure:***	KG/D
Param Reported as:	AS CARBON	***Regulation:***	MISA COMPLIANCE
Result Structure:	MISA MONTHLY REPORTING		

Control Point ID:	0800	***Component Type:***	AVERAGE
Control Point Name:	PLANT - ONCE THROUGH COOLING WATER (OTCW)	***Frequency:***	MONTHLY
Sample Date:		***Value:***	0.44507
Parameter Name:	SULPHIDE, UNFILTERED REACTIVE	***Unit of Measure:***	KG/D
Param Reported as:	AS SULPHIDE	***Regulation:***	MISA COMPLIANCE
Result Structure:	MISA MONTHLY REPORTING		

Control Point ID:	0800	***Component Type:***	NUM. IN AVERAGE
Control Point Name:	PLANT - ONCE THROUGH COOLING WATER (OTCW)	***Frequency:***	MONTHLY
Sample Date:		***Value:***	4
Parameter Name:	SULPHIDE, UNFILTERED REACTIVE	***Unit of Measure:***	
Param Reported as:	AS SULPHIDE	***Regulation:***	MISA COMPLIANCE
Result Structure:	MISA MONTHLY REPORTING		

Control Point ID:	0700	***Component Type:***	MINIMUM
Control Point Name:	PLANT - PROCESS EFFLUENT	***Frequency:***	MONTHLY
Sample Date:		***Value:***	4.6391
Parameter Name:	SOLVENT EXTRACTABLES	***Unit of Measure:***	KG/D
Param Reported as:	NOT APPLICABLE	***Regulation:***	MISA COMPLIANCE
Result Structure:	MISA MONTHLY REPORTING		

Control Point ID:	0700	***Component Type:***	NUM. IN AVERAGE
Control Point Name:	PLANT - PROCESS EFFLUENT	***Frequency:***	MONTHLY
Sample Date:		***Value:***	4
Parameter Name:	AMMONIUM+AMMONIA, TOTAL FILTER.REAC	***Unit of Measure:***	
Param Reported as:	AS NITROGEN	***Regulation:***	MISA COMPLIANCE
Result Structure:	MISA MONTHLY REPORTING		

Control Point ID:	0700	***Component Type:***	MINIMUM
Control Point Name:	PLANT - PROCESS EFFLUENT	***Frequency:***	MONTHLY
Sample Date:		***Value:***	4807
Parameter Name:	FLOW	***Unit of Measure:***	M3/D
Param Reported as:	NOT APPLICABLE	***Regulation:***	MISA COMPLIANCE
Result Structure:	MISA MONTHLY REPORTING		

Control Point ID:	0800	***Component Type:***	MINIMUM
Control Point Name:	PLANT - ONCE THROUGH COOLING WATER (OTCW)	***Frequency:***	MONTHLY
Sample Date:		***Value:***	58641.4
Parameter Name:	FLOW	***Unit of Measure:***	M3/D
Param Reported as:	NOT APPLICABLE	***Regulation:***	MISA COMPLIANCE
Result Structure:	MISA MONTHLY REPORTING		

Control Point ID:	0800	***Component Type:***	MAXIMUM
Control Point Name:	PLANT - ONCE THROUGH COOLING WATER (OTCW)	***Frequency:***	MONTHLY

Sample Date:
Parameter Name: BENZENE C6H6
Param Reported as: NOT APPLICABLE
Result Structure: MISA MONTHLY REPORTING
Value: 0.013913
Unit of Measure: KG/D
Regulation: MISA COMPLIANCE

Control Point ID: 0700
Control Point Name: PLANT - PROCESS EFFLUENT
Sample Date:
Parameter Name: SOLVENT EXTRACTABLES
Param Reported as: NOT APPLICABLE
Result Structure: MISA MONTHLY REPORTING
Component Type: NUM. IN AVERAGE
Frequency: MONTHLY
Value: 5
Unit of Measure:
Regulation: MISA COMPLIANCE

Control Point ID: 0800
Control Point Name: PLANT - ONCE THROUGH COOLING WATER (OTCW)
Sample Date:
Parameter Name: SULPHIDE, UNFILTERED REACTIVE
Param Reported as: AS SULPHIDE
Result Structure: MISA MONTHLY REPORTING
Component Type: AVERAGE
Frequency: MONTHLY
Value: 0.49855
Unit of Measure: KG/D
Regulation: MISA COMPLIANCE

Control Point ID: 0800
Control Point Name: PLANT - ONCE THROUGH COOLING WATER (OTCW)
Sample Date:
Parameter Name: PHENOLICS, UNFILTERED REACTIVE
Param Reported as: AS PHENOL
Result Structure: MISA MONTHLY REPORTING
Component Type: AVERAGE
Frequency: MONTHLY
Value: 0.071221
Unit of Measure: KG/D
Regulation: MISA COMPLIANCE

Control Point ID: 0700
Control Point Name: PLANT - PROCESS EFFLUENT
Sample Date:
Parameter Name: FLOW
Param Reported as: NOT APPLICABLE
Result Structure: MISA MONTHLY REPORTING
Component Type: MAXIMUM
Frequency: MONTHLY
Value: 10172
Unit of Measure: M3/D
Regulation: MISA COMPLIANCE

Control Point ID: 0700
Control Point Name: PLANT - PROCESS EFFLUENT
Sample Date:
Parameter Name: RESIDUE, PARTICULATE
Param Reported as: NOT APPLICABLE
Result Structure: MISA MONTHLY REPORTING
Component Type: MINIMUM
Frequency: MONTHLY
Value: 6.298
Unit of Measure: KG/D
Regulation: MISA COMPLIANCE

Control Point ID: 0700
Control Point Name: PLANT - PROCESS EFFLUENT
Sample Date:
Parameter Name: PHOSPHORUS,UNFILTERED TOTAL
Param Reported as: AS PHOSPHORUS
Result Structure: MISA MONTHLY REPORTING
Component Type: NUM. IN AVERAGE
Frequency: MONTHLY
Value: 5
Unit of Measure:
Regulation: MISA COMPLIANCE

Control Point ID: 0700
Control Point Name: PLANT - PROCESS EFFLUENT
Sample Date:
Parameter Name: SOLVENT EXTRACTABLES
Param Reported as: NOT APPLICABLE
Result Structure: MISA MONTHLY REPORTING
Component Type: AVERAGE
Frequency: MONTHLY
Value: 5.8261
Unit of Measure: KG/D
Regulation: MISA COMPLIANCE

Control Point ID: 0800
Control Point Name: PLANT - ONCE THROUGH COOLING WATER (OTCW)
Sample Date:
Parameter Name: PHENOLICS, UNFILTERED REACTIVE
Param Reported as: AS PHENOL
Result Structure: MISA MONTHLY REPORTING
Component Type: MAXIMUM
Frequency: MONTHLY
Value: 0.065244
Unit of Measure: KG/D
Regulation: MISA COMPLIANCE

Control Point ID: 0800
Control Point Name: PLANT - ONCE THROUGH COOLING WATER (OTCW)
Sample Date:
Parameter Name: FLOW
Component Type: AVERAGE
Frequency: MONTHLY
Value: 61522.9
Unit of Measure: M3/D

Param Reported as: NOT APPLICABLE
Result Structure: MISA MONTHLY REPORTING
Regulation: MISA COMPLIANCE

Control Point ID: 0800
Control Point Name: PLANT - ONCE THROUGH COOLING WATER (OTCW)
Component Type: MINIMUM
Frequency: MONTHLY
Sample Date:
Value: 0.011072
Parameter Name: TOLUENE C7H8
Unit of Measure: KG/D
Param Reported as: NOT APPLICABLE
Regulation: MISA COMPLIANCE
Result Structure: MISA MONTHLY REPORTING

Control Point ID: 0700
Control Point Name: PLANT - PROCESS EFFLUENT
Component Type: NUM. IN AVERAGE
Frequency: MONTHLY
Sample Date:
Value: 31
Parameter Name: RESIDUE,PART LOSS ON IGNIT.
Unit of Measure:
Param Reported as: NOT APPLICABLE
Regulation: MISA COMPLIANCE
Result Structure: MISA MONTHLY REPORTING

Control Point ID: 0700
Control Point Name: PLANT - PROCESS EFFLUENT
Component Type: NUM. IN AVERAGE
Frequency: MONTHLY
Sample Date:
Value: 31
Parameter Name: PHENOLICS, UNFILTERED REACTIVE
Unit of Measure:
Param Reported as: AS PHENOL
Regulation: MISA COMPLIANCE
Result Structure: MISA MONTHLY REPORTING

Control Point ID: 0800
Control Point Name: PLANT - ONCE THROUGH COOLING WATER (OTCW)
Component Type: AVERAGE
Frequency: MONTHLY
Sample Date:
Value: 0.0134
Parameter Name: BENZENE C6H6
Unit of Measure: KG/D
Param Reported as: NOT APPLICABLE
Regulation: MISA COMPLIANCE
Result Structure: MISA MONTHLY REPORTING

Control Point ID: 0700
Control Point Name: PLANT - PROCESS EFFLUENT
Component Type: NUM. IN AVERAGE
Frequency: MONTHLY
Sample Date:
Value: 30
Parameter Name: RESIDUE,PART LOSS ON IGNIT.
Unit of Measure:
Param Reported as: NOT APPLICABLE
Regulation: MISA COMPLIANCE
Result Structure: MISA MONTHLY REPORTING

Control Point ID: 0800
Control Point Name: PLANT - ONCE THROUGH COOLING WATER (OTCW)
Component Type: MINIMUM
Frequency: MONTHLY
Sample Date:
Value: 65028.8
Parameter Name: FLOW
Unit of Measure: M3/D
Param Reported as: NOT APPLICABLE
Regulation: MISA COMPLIANCE
Result Structure: MISA MONTHLY REPORTING

Control Point ID: 0700
Control Point Name: PLANT - PROCESS EFFLUENT
Component Type: NUM. IN AVERAGE
Frequency: MONTHLY
Sample Date:
Value: 5
Parameter Name: AMMONIUM+AMMONIA, TOTAL FILTER.REAC
Unit of Measure:
Param Reported as: AS NITROGEN
Regulation: MISA COMPLIANCE
Result Structure: MISA MONTHLY REPORTING

Control Point ID: 0800
Control Point Name: PLANT - ONCE THROUGH COOLING WATER (OTCW)
Component Type: MAXIMUM
Frequency: MONTHLY
Sample Date:
Value: 0.013437
Parameter Name: BENZENE C6H6
Unit of Measure: KG/D
Param Reported as: NOT APPLICABLE
Regulation: MISA COMPLIANCE
Result Structure: MISA MONTHLY REPORTING

Control Point ID: 0700
Control Point Name: PLANT - PROCESS EFFLUENT
Component Type: NUM. IN AVERAGE
Frequency: MONTHLY
Sample Date:
Value: 4
Parameter Name: CARBON, DISSOLVED ORGANIC
Unit of Measure:
Param Reported as: AS CARBON
Regulation: MISA COMPLIANCE

Result Structure: MISA MONTHLY REPORTING

Control Point ID: 0700
Control Point Name: PLANT - PROCESS EFFLUENT
Sample Date:
Parameter Name: CARBON, DISSOLVED ORGANIC
Param Reported as: AS CARBON
Result Structure: MISA MONTHLY REPORTING
Component Type: MAXIMUM
Frequency: MONTHLY
Value: 29.323
Unit of Measure: KG/D
Regulation: MISA COMPLIANCE

Control Point ID: 0700
Control Point Name: PLANT - PROCESS EFFLUENT
Sample Date:
Parameter Name: CARBON, DISSOLVED ORGANIC
Param Reported as: AS CARBON
Result Structure: MISA MONTHLY REPORTING
Component Type: MINIMUM
Frequency: MONTHLY
Value: 9.5787
Unit of Measure: KG/D
Regulation: MISA COMPLIANCE

Control Point ID: 0700
Control Point Name: PLANT - PROCESS EFFLUENT
Sample Date:
Parameter Name: SULPHIDE, UNFILTERED REACTIVE
Param Reported as: AS SULPHIDE
Result Structure: MISA MONTHLY REPORTING
Component Type: MINIMUM
Frequency: MONTHLY
Value: 0.071148
Unit of Measure: KG/D
Regulation: MISA COMPLIANCE

Control Point ID: 0700
Control Point Name: PLANT - PROCESS EFFLUENT
Sample Date:
Parameter Name: RESIDUE,PART LOSS ON IGNIT.
Param Reported as: NOT APPLICABLE
Result Structure: MISA MONTHLY REPORTING
Component Type: MAXIMUM
Frequency: MONTHLY
Value: 13.77
Unit of Measure: KG/D
Regulation: MISA COMPLIANCE

Control Point ID: 0700
Control Point Name: PLANT - PROCESS EFFLUENT
Sample Date:
Parameter Name: PHENOLICS, UNFILTERED REACTIVE
Param Reported as: AS PHENOL
Result Structure: MISA MONTHLY REPORTING
Component Type: NUM. IN AVERAGE
Frequency: MONTHLY
Value: 31
Unit of Measure:
Regulation: MISA COMPLIANCE

Control Point ID: 0700
Control Point Name: PLANT - PROCESS EFFLUENT
Sample Date:
Parameter Name: FLOW
Param Reported as: NOT APPLICABLE
Result Structure: MISA MONTHLY REPORTING
Component Type: NUM. IN AVERAGE
Frequency: MONTHLY
Value: 31
Unit of Measure:
Regulation: MISA COMPLIANCE

Control Point ID: 0700
Control Point Name: PLANT - PROCESS EFFLUENT
Sample Date:
Parameter Name: FLOW
Param Reported as: NOT APPLICABLE
Result Structure: MISA MONTHLY REPORTING
Component Type: MINIMUM
Frequency: MONTHLY
Value: 9630
Unit of Measure: M3/D
Regulation: MISA COMPLIANCE

Control Point ID: 0700
Control Point Name: PLANT - PROCESS EFFLUENT
Sample Date:
Parameter Name: SULPHIDE, UNFILTERED REACTIVE
Param Reported as: AS SULPHIDE
Result Structure: MISA MONTHLY REPORTING
Component Type: MAXIMUM
Frequency: MONTHLY
Value: 0.091469
Unit of Measure: KG/D
Regulation: MISA COMPLIANCE

Control Point ID: 0700
Control Point Name: PLANT - PROCESS EFFLUENT
Sample Date:
Parameter Name: SOLVENT EXTRACTABLES
Param Reported as: NOT APPLICABLE
Result Structure: MISA MONTHLY REPORTING
Component Type: NUM. IN AVERAGE
Frequency: MONTHLY
Value: 4
Unit of Measure:
Regulation: MISA COMPLIANCE

Control Point ID: 0700
Control Point Name: PLANT - PROCESS EFFLUENT
Sample Date:
Parameter Name: RESIDUE, PARTICULATE
Component Type: MINIMUM
Frequency: MONTHLY
Value: 8.661
Unit of Measure: KG/D

Param Reported as: NOT APPLICABLE ***Regulation:*** MISA COMPLIANCE
Result Structure: MISA MONTHLY REPORTING

Control Point ID: 0700 ***Component Type:*** MAXIMUM
Control Point Name: PLANT - PROCESS EFFLUENT ***Frequency:*** MONTHLY
Sample Date: ***Value:*** 9459
Parameter Name: FLOW ***Unit of Measure:*** M3/D
Param Reported as: NOT APPLICABLE ***Regulation:*** MISA COMPLIANCE
Result Structure: MISA MONTHLY REPORTING

Control Point ID: 0700 ***Component Type:*** AVERAGE
Control Point Name: PLANT - PROCESS EFFLUENT ***Frequency:*** MONTHLY
Sample Date: ***Value:*** 20.15
Parameter Name: CARBON, DISSOLVED ORGANIC ***Unit of Measure:*** KG/D
Param Reported as: AS CARBON ***Regulation:*** MISA COMPLIANCE
Result Structure: MISA MONTHLY REPORTING

Control Point ID: 0700 ***Component Type:*** MAXIMUM
Control Point Name: PLANT - PROCESS EFFLUENT ***Frequency:*** MONTHLY
Sample Date: ***Value:*** 31.902
Parameter Name: CARBON, DISSOLVED ORGANIC ***Unit of Measure:*** KG/D
Param Reported as: AS CARBON ***Regulation:*** MISA COMPLIANCE
Result Structure: MISA MONTHLY REPORTING

Control Point ID: 0700 ***Component Type:*** MINIMUM
Control Point Name: PLANT - PROCESS EFFLUENT ***Frequency:*** MONTHLY
Sample Date: ***Value:*** 17.182
Parameter Name: CARBON, DISSOLVED ORGANIC ***Unit of Measure:*** KG/D
Param Reported as: AS CARBON ***Regulation:*** MISA COMPLIANCE
Result Structure: MISA MONTHLY REPORTING

Control Point ID: 0800 ***Component Type:*** NUM. IN AVERAGE
Control Point Name: PLANT - ONCE THROUGH COOLING WATER (OTCW) ***Frequency:*** MONTHLY
Sample Date: ***Value:*** 4
Parameter Name: SULPHIDE, UNFILTERED REACTIVE ***Unit of Measure:***
Param Reported as: AS SULPHIDE ***Regulation:*** MISA COMPLIANCE
Result Structure: MISA MONTHLY REPORTING

Control Point ID: 0800 ***Component Type:*** NUM. IN AVERAGE
Control Point Name: PLANT - ONCE THROUGH COOLING WATER (OTCW) ***Frequency:*** MONTHLY
Sample Date: ***Value:*** 4
Parameter Name: TOLUENE C7H8 ***Unit of Measure:***
Param Reported as: NOT APPLICABLE ***Regulation:*** MISA COMPLIANCE
Result Structure: MISA MONTHLY REPORTING

Control Point ID: 0700 ***Component Type:*** MAXIMUM
Control Point Name: PLANT - PROCESS EFFLUENT ***Frequency:*** MONTHLY
Sample Date: ***Value:*** 10.574
Parameter Name: RESIDUE,PART LOSS ON IGNIT. ***Unit of Measure:*** KG/D
Param Reported as: NOT APPLICABLE ***Regulation:*** MISA COMPLIANCE
Result Structure: MISA MONTHLY REPORTING

Control Point ID: 0700 ***Component Type:*** AVERAGE
Control Point Name: PLANT - PROCESS EFFLUENT ***Frequency:*** MONTHLY
Sample Date: ***Value:*** 0.066771
Parameter Name: SULPHIDE, UNFILTERED REACTIVE ***Unit of Measure:*** KG/D
Param Reported as: AS SULPHIDE ***Regulation:*** MISA COMPLIANCE
Result Structure: MISA MONTHLY REPORTING

Control Point ID: 0700 ***Component Type:*** AVERAGE
Control Point Name: PLANT - PROCESS EFFLUENT ***Frequency:*** MONTHLY
Sample Date: ***Value:*** 4.6994
Parameter Name: SOLVENT EXTRACTABLES ***Unit of Measure:*** KG/D
Param Reported as: NOT APPLICABLE ***Regulation:*** MISA COMPLIANCE
Result Structure: MISA MONTHLY REPORTING

Control Point ID: 0700 ***Component Type:*** MINIMUM

Control Point Name: PLANT - PROCESS EFFLUENT
Sample Date:
Parameter Name: FLOW
Param Reported as: NOT APPLICABLE
Result Structure: MISA MONTHLY REPORTING
Frequency: MONTHLY
Value: 8038
Unit of Measure: M3/D
Regulation: MISA COMPLIANCE

Control Point ID: 0800
Control Point Name: PLANT - ONCE THROUGH COOLING WATER (OTCW)
Sample Date:
Parameter Name: SULPHIDE, UNFILTERED REACTIVE
Param Reported as: AS SULPHIDE
Result Structure: MISA MONTHLY REPORTING
Component Type: MAXIMUM
Frequency: MONTHLY
Value: 0.47715
Unit of Measure: KG/D
Regulation: MISA COMPLIANCE

Control Point ID: 0800
Control Point Name: PLANT - ONCE THROUGH COOLING WATER (OTCW)
Sample Date:
Parameter Name: TOLUENE C7H8
Param Reported as: NOT APPLICABLE
Result Structure: MISA MONTHLY REPORTING
Component Type: MINIMUM
Frequency: MONTHLY
Value: 0.013221
Unit of Measure: KG/D
Regulation: MISA COMPLIANCE

Control Point ID: 0800
Control Point Name: PLANT - ONCE THROUGH COOLING WATER (OTCW)
Sample Date:
Parameter Name: PHENOLICS, UNFILTERED REACTIVE
Param Reported as: AS PHENOL
Result Structure: MISA MONTHLY REPORTING
Component Type: NUM. IN AVERAGE
Frequency: MONTHLY
Value: 4
Unit of Measure:
Regulation: MISA COMPLIANCE

Control Point ID: 0800
Control Point Name: PLANT - ONCE THROUGH COOLING WATER (OTCW)
Sample Date:
Parameter Name: BENZENE C6H6
Param Reported as: NOT APPLICABLE
Result Structure: MISA MONTHLY REPORTING
Component Type: NUM. IN AVERAGE
Frequency: MONTHLY
Value: 4
Unit of Measure:
Regulation: MISA COMPLIANCE

Control Point ID: 0700
Control Point Name: PLANT - PROCESS EFFLUENT
Sample Date:
Parameter Name: SULPHIDE, UNFILTERED REACTIVE
Param Reported as: AS SULPHIDE
Result Structure: MISA MONTHLY REPORTING
Component Type: NUM. IN AVERAGE
Frequency: MONTHLY
Value: 4
Unit of Measure:
Regulation: MISA COMPLIANCE

Control Point ID: 0700
Control Point Name: PLANT - PROCESS EFFLUENT
Sample Date:
Parameter Name: RESIDUE,PART LOSS ON IGNIT.
Param Reported as: NOT APPLICABLE
Result Structure: MISA MONTHLY REPORTING
Component Type: AVERAGE
Frequency: MONTHLY
Value: 8.562
Unit of Measure: KG/D
Regulation: MISA COMPLIANCE

Control Point ID: 0700
Control Point Name: PLANT - PROCESS EFFLUENT
Sample Date:
Parameter Name: PHENOLICS, UNFILTERED REACTIVE
Param Reported as: AS PHENOL
Result Structure: MISA MONTHLY REPORTING
Component Type: MINIMUM
Frequency: MONTHLY
Value: 0.007047
Unit of Measure: KG/D
Regulation: MISA COMPLIANCE

Control Point ID: 0700
Control Point Name: PLANT - PROCESS EFFLUENT
Sample Date:
Parameter Name: RESIDUE,PART LOSS ON IGNIT.
Param Reported as: NOT APPLICABLE
Result Structure: MISA MONTHLY REPORTING
Component Type: AVERAGE
Frequency: MONTHLY
Value: 9.7097
Unit of Measure: KG/D
Regulation: MISA COMPLIANCE

Control Point ID: 0700
Control Point Name: PLANT - PROCESS EFFLUENT
Sample Date:
Component Type: NUM. IN AVERAGE
Frequency: MONTHLY
Value: 30

Parameter Name:	RESIDUE,PART LOSS ON IGNIT.	***Unit of Measure:***	
Param Reported as:	NOT APPLICABLE	***Regulation:***	MISA COMPLIANCE
Result Structure:	MISA MONTHLY REPORTING		

Control Point ID:	0700	***Component Type:***	MINIMUM
Control Point Name:	PLANT - PROCESS EFFLUENT	***Frequency:***	MONTHLY
Sample Date:		***Value:***	8.038
Parameter Name:	RESIDUE,PART LOSS ON IGNIT.	***Unit of Measure:***	KG/D
Param Reported as:	NOT APPLICABLE	***Regulation:***	MISA COMPLIANCE
Result Structure:	MISA MONTHLY REPORTING		

Control Point ID:	0700	***Component Type:***	AVERAGE
Control Point Name:	PLANT - PROCESS EFFLUENT	***Frequency:***	MONTHLY
Sample Date:		***Value:***	1.5691
Parameter Name:	PHOSPHORUS,UNFILTERED TOTAL	***Unit of Measure:***	KG/D
Param Reported as:	AS PHOSPHORUS	***Regulation:***	MISA COMPLIANCE
Result Structure:	MISA MONTHLY REPORTING		

Control Point ID:	0700	***Component Type:***	AVERAGE
Control Point Name:	PLANT - PROCESS EFFLUENT	***Frequency:***	MONTHLY
Sample Date:		***Value:***	0.0097097
Parameter Name:	PHENOLICS, UNFILTERED REACTIVE	***Unit of Measure:***	KG/D
Param Reported as:	AS PHENOL	***Regulation:***	MISA COMPLIANCE
Result Structure:	MISA MONTHLY REPORTING		

Control Point ID:	0700	***Component Type:***	NUM. IN AVERAGE
Control Point Name:	PLANT - PROCESS EFFLUENT	***Frequency:***	MONTHLY
Sample Date:		***Value:***	30
Parameter Name:	PHENOLICS, UNFILTERED REACTIVE	***Unit of Measure:***	
Param Reported as:	AS PHENOL	***Regulation:***	MISA COMPLIANCE
Result Structure:	MISA MONTHLY REPORTING		

Control Point ID:	0800	***Component Type:***	NUM. IN AVERAGE
Control Point Name:	PLANT - ONCE THROUGH COOLING WATER (OTCW)	***Frequency:***	MONTHLY
Sample Date:		***Value:***	5
Parameter Name:	SULPHIDE, UNFILTERED REACTIVE	***Unit of Measure:***	
Param Reported as:	AS SULPHIDE	***Regulation:***	MISA COMPLIANCE
Result Structure:	MISA MONTHLY REPORTING		

Control Point ID:	0800	***Component Type:***	AVERAGE
Control Point Name:	PLANT - ONCE THROUGH COOLING WATER (OTCW)	***Frequency:***	MONTHLY
Sample Date:		***Value:***	0.06637
Parameter Name:	PHENOLICS, UNFILTERED REACTIVE	***Unit of Measure:***	KG/D
Param Reported as:	AS PHENOL	***Regulation:***	MISA COMPLIANCE
Result Structure:	MISA MONTHLY REPORTING		

Control Point ID:	0800	***Component Type:***	MAXIMUM
Control Point Name:	PLANT - ONCE THROUGH COOLING WATER (OTCW)	***Frequency:***	MONTHLY
Sample Date:		***Value:***	68164.4
Parameter Name:	FLOW	***Unit of Measure:***	M3/D
Param Reported as:	NOT APPLICABLE	***Regulation:***	MISA COMPLIANCE
Result Structure:	MISA MONTHLY REPORTING		

Control Point ID:	0700	***Component Type:***	MAXIMUM
Control Point Name:	PLANT - PROCESS EFFLUENT	***Frequency:***	MONTHLY
Sample Date:		***Value:***	2.1556
Parameter Name:	PHOSPHORUS,UNFILTERED TOTAL	***Unit of Measure:***	KG/D
Param Reported as:	AS PHOSPHORUS	***Regulation:***	MISA COMPLIANCE
Result Structure:	MISA MONTHLY REPORTING		

Control Point ID:	0700	***Component Type:***	AVERAGE
Control Point Name:	PLANT - PROCESS EFFLUENT	***Frequency:***	MONTHLY
Sample Date:		***Value:***	10.316
Parameter Name:	RESIDUE, PARTICULATE	***Unit of Measure:***	KG/D
Param Reported as:	NOT APPLICABLE	***Regulation:***	MISA COMPLIANCE
Result Structure:	MISA MONTHLY REPORTING		

Control Point ID:	0700	***Component Type:***	NUM. IN AVERAGE
Control Point Name:	PLANT - PROCESS EFFLUENT	***Frequency:***	MONTHLY
Sample Date:		***Value:***	5
Parameter Name:	RESIDUE, PARTICULATE	***Unit of Measure:***	
Param Reported as:	NOT APPLICABLE	***Regulation:***	MISA COMPLIANCE
Result Structure:	MISA MONTHLY REPORTING		

Control Point ID:	0700	***Component Type:***	AVERAGE
Control Point Name:	PLANT - PROCESS EFFLUENT	***Frequency:***	MONTHLY
Sample Date:		***Value:***	1.4022
Parameter Name:	PHOSPHORUS,UNFILTERED TOTAL	***Unit of Measure:***	KG/D
Param Reported as:	AS PHOSPHORUS	***Regulation:***	MISA COMPLIANCE
Result Structure:	MISA MONTHLY REPORTING		

Control Point ID:	0700	***Component Type:***	MINIMUM
Control Point Name:	PLANT - PROCESS EFFLUENT	***Frequency:***	MONTHLY
Sample Date:		***Value:***	1.334
Parameter Name:	PHOSPHORUS,UNFILTERED TOTAL	***Unit of Measure:***	KG/D
Param Reported as:	AS PHOSPHORUS	***Regulation:***	MISA COMPLIANCE
Result Structure:	MISA MONTHLY REPORTING		

Control Point ID:	0800	***Component Type:***	MINIMUM
Control Point Name:	PLANT - ONCE THROUGH COOLING WATER (OTCW)	***Frequency:***	MONTHLY
Sample Date:		***Value:***	0.058642
Parameter Name:	PHENOLICS, UNFILTERED REACTIVE	***Unit of Measure:***	KG/D
Param Reported as:	AS PHENOL	***Regulation:***	MISA COMPLIANCE
Result Structure:	MISA MONTHLY REPORTING		

Control Point ID:	0700	***Component Type:***	NUM. IN AVERAGE
Control Point Name:	PLANT - PROCESS EFFLUENT	***Frequency:***	MONTHLY
Sample Date:		***Value:***	5
Parameter Name:	SULPHIDE, UNFILTERED REACTIVE	***Unit of Measure:***	
Param Reported as:	AS SULPHIDE	***Regulation:***	MISA COMPLIANCE
Result Structure:	MISA MONTHLY REPORTING		

Control Point ID:	0700	***Component Type:***	NUM. IN AVERAGE
Control Point Name:	PLANT - PROCESS EFFLUENT	***Frequency:***	MONTHLY
Sample Date:		***Value:***	31
Parameter Name:	RESIDUE,PART LOSS ON IGNIT.	***Unit of Measure:***	
Param Reported as:	NOT APPLICABLE	***Regulation:***	MISA COMPLIANCE
Result Structure:	MISA MONTHLY REPORTING		

Control Point ID:	0700	***Component Type:***	MAXIMUM
Control Point Name:	PLANT - PROCESS EFFLUENT	***Frequency:***	MONTHLY
Sample Date:		***Value:***	11.554
Parameter Name:	RESIDUE,PART LOSS ON IGNIT.	***Unit of Measure:***	KG/D
Param Reported as:	NOT APPLICABLE	***Regulation:***	MISA COMPLIANCE
Result Structure:	MISA MONTHLY REPORTING		

Control Point ID:	0700	***Component Type:***	MINIMUM
Control Point Name:	PLANT - PROCESS EFFLUENT	***Frequency:***	MONTHLY
Sample Date:		***Value:***	1.741
Parameter Name:	PHOSPHORUS,UNFILTERED TOTAL	***Unit of Measure:***	KG/D
Param Reported as:	AS PHOSPHORUS	***Regulation:***	MISA COMPLIANCE
Result Structure:	MISA MONTHLY REPORTING		

Control Point ID:	0700	***Component Type:***	MAXIMUM
Control Point Name:	PLANT - PROCESS EFFLUENT	***Frequency:***	MONTHLY
Sample Date:		***Value:***	0.011554
Parameter Name:	PHENOLICS, UNFILTERED REACTIVE	***Unit of Measure:***	KG/D
Param Reported as:	AS PHENOL	***Regulation:***	MISA COMPLIANCE
Result Structure:	MISA MONTHLY REPORTING		

Control Point ID:	0700	***Component Type:***	MAXIMUM
Control Point Name:	PLANT - PROCESS EFFLUENT	***Frequency:***	MONTHLY
Sample Date:		***Value:***	0.2521
Parameter Name:	AMMONIUM+AMMONIA, TOTAL	***Unit of Measure:***	KG/D

FILTER.REAC
Param Reported as: AS NITROGEN ***Regulation:*** MISA COMPLIANCE
Result Structure: MISA MONTHLY REPORTING

Control Point ID: 0700 ***Component Type:*** NUM. IN AVERAGE
Control Point Name: PLANT - PROCESS EFFLUENT ***Frequency:*** MONTHLY
Sample Date: ***Value:*** 31
Parameter Name: FLOW ***Unit of Measure:***
Param Reported as: NOT APPLICABLE ***Regulation:*** MISA COMPLIANCE
Result Structure: MISA MONTHLY REPORTING

Control Point ID: 0800 ***Component Type:*** AVERAGE
Control Point Name: PLANT - ONCE THROUGH COOLING WATER (OTCW) ***Frequency:*** MONTHLY
Sample Date: ***Value:*** 0.46336
Parameter Name: SULPHIDE, UNFILTERED REACTIVE ***Unit of Measure:*** KG/D
Param Reported as: AS SULPHIDE ***Regulation:*** MISA COMPLIANCE
Result Structure: MISA MONTHLY REPORTING

Control Point ID: 0800 ***Component Type:*** NUM. IN AVERAGE
Control Point Name: PLANT - ONCE THROUGH COOLING WATER (OTCW) ***Frequency:*** MONTHLY
Sample Date: ***Value:*** 4
Parameter Name: TOLUENE C7H8 ***Unit of Measure:***
Param Reported as: NOT APPLICABLE ***Regulation:*** MISA COMPLIANCE
Result Structure: MISA MONTHLY REPORTING

Control Point ID: 0700 ***Component Type:*** MAXIMUM
Control Point Name: PLANT - PROCESS EFFLUENT ***Frequency:*** MONTHLY
Sample Date: ***Value:*** 2.8414
Parameter Name: PHOSPHORUS,UNFILTERED TOTAL ***Unit of Measure:*** KG/D
Param Reported as: AS PHOSPHORUS ***Regulation:*** MISA COMPLIANCE
Result Structure: MISA MONTHLY REPORTING

Control Point ID: 0700 ***Component Type:*** AVERAGE
Control Point Name: PLANT - PROCESS EFFLUENT ***Frequency:*** MONTHLY
Sample Date: ***Value:*** 0.047579
Parameter Name: SULPHIDE, UNFILTERED REACTIVE ***Unit of Measure:*** KG/D
Param Reported as: AS SULPHIDE ***Regulation:*** MISA COMPLIANCE
Result Structure: MISA MONTHLY REPORTING

Control Point ID: 0800 ***Component Type:*** NUM. IN AVERAGE
Control Point Name: PLANT - ONCE THROUGH COOLING WATER (OTCW) ***Frequency:*** MONTHLY
Sample Date: ***Value:*** 4
Parameter Name: PHENOLICS, UNFILTERED REACTIVE ***Unit of Measure:***
Param Reported as: AS PHENOL ***Regulation:*** MISA COMPLIANCE
Result Structure: MISA MONTHLY REPORTING

Control Point ID: 0800 ***Component Type:*** MAXIMUM
Control Point Name: PLANT - ONCE THROUGH COOLING WATER (OTCW) ***Frequency:*** MONTHLY
Sample Date: ***Value:*** 75728.1
Parameter Name: FLOW ***Unit of Measure:*** M3/D
Param Reported as: NOT APPLICABLE ***Regulation:*** MISA COMPLIANCE
Result Structure: MISA MONTHLY REPORTING

Control Point ID: 0800 ***Component Type:*** MINIMUM
Control Point Name: PLANT - ONCE THROUGH COOLING WATER (OTCW) ***Frequency:*** MONTHLY
Sample Date: ***Value:*** 0.014239
Parameter Name: TOLUENE C7H8 ***Unit of Measure:*** KG/D
Param Reported as: NOT APPLICABLE ***Regulation:*** MISA COMPLIANCE
Result Structure: MISA MONTHLY REPORTING

Control Point ID: 0700 ***Component Type:*** MINIMUM
Control Point Name: PLANT - PROCESS EFFLUENT ***Frequency:*** MONTHLY
Sample Date: ***Value:*** 0.057274
Parameter Name: SULPHIDE, UNFILTERED REACTIVE ***Unit of Measure:*** KG/D

Param Reported as: AS SULPHIDE
Result Structure: MISA MONTHLY REPORTING
Regulation: MISA COMPLIANCE

Control Point ID: 0700
Control Point Name: PLANT - PROCESS EFFLUENT
Sample Date:
Parameter Name: PHOSPHORUS,UNFILTERED TOTAL
Param Reported as: AS PHOSPHORUS
Result Structure: MISA MONTHLY REPORTING
Component Type: AVERAGE
Frequency: MONTHLY
Value: 0.98129
Unit of Measure: KG/D
Regulation: MISA COMPLIANCE

Control Point ID: 0700
Control Point Name: PLANT - PROCESS EFFLUENT
Sample Date:
Parameter Name: PHENOLICS, UNFILTERED REACTIVE
Param Reported as: AS PHENOL
Result Structure: MISA MONTHLY REPORTING
Component Type: NUM. IN AVERAGE
Frequency: MONTHLY
Value: 31
Unit of Measure:
Regulation: MISA COMPLIANCE

Control Point ID: 0700
Control Point Name: PLANT - PROCESS EFFLUENT
Sample Date:
Parameter Name: AMMONIUM+AMMONIA, TOTAL FILTER.REAC
Param Reported as: AS NITROGEN
Result Structure: MISA MONTHLY REPORTING
Component Type: MAXIMUM
Frequency: MONTHLY
Value: 0
Unit of Measure: KG/D
Regulation: MISA COMPLIANCE

Control Point ID: 0800
Control Point Name: PLANT - ONCE THROUGH COOLING WATER (OTCW)
Sample Date:
Parameter Name: BENZENE C6H6
Param Reported as: NOT APPLICABLE
Result Structure: MISA MONTHLY REPORTING
Component Type: MINIMUM
Frequency: MONTHLY
Value: 0.014639
Unit of Measure: KG/D
Regulation: MISA COMPLIANCE

Control Point ID: 0700
Control Point Name: PLANT - PROCESS EFFLUENT
Sample Date:
Parameter Name: SULPHIDE, UNFILTERED REACTIVE
Param Reported as: AS SULPHIDE
Result Structure: MISA MONTHLY REPORTING
Component Type: NUM. IN AVERAGE
Frequency: MONTHLY
Value: 5
Unit of Measure:
Regulation: MISA COMPLIANCE

Control Point ID: 0700
Control Point Name: PLANT - PROCESS EFFLUENT
Sample Date:
Parameter Name: SOLVENT EXTRACTABLES
Param Reported as: NOT APPLICABLE
Result Structure: MISA MONTHLY REPORTING
Component Type: NUM. IN AVERAGE
Frequency: MONTHLY
Value: 5
Unit of Measure:
Regulation: MISA COMPLIANCE

Control Point ID: 0700
Control Point Name: PLANT - PROCESS EFFLUENT
Sample Date:
Parameter Name: RESIDUE,PART LOSS ON IGNIT.
Param Reported as: NOT APPLICABLE
Result Structure: MISA MONTHLY REPORTING
Component Type: MINIMUM
Frequency: MONTHLY
Value: 4.807
Unit of Measure: KG/D
Regulation: MISA COMPLIANCE

Control Point ID: 0700
Control Point Name: PLANT - PROCESS EFFLUENT
Sample Date:
Parameter Name: FLOW
Param Reported as: NOT APPLICABLE
Result Structure: MISA MONTHLY REPORTING
Component Type: MAXIMUM
Frequency: MONTHLY
Value: 12415
Unit of Measure: M3/D
Regulation: MISA COMPLIANCE

Control Point ID: 0800
Control Point Name: PLANT - ONCE THROUGH COOLING WATER (OTCW)
Sample Date:
Parameter Name: BENZENE C6H6
Param Reported as: NOT APPLICABLE
Result Structure: MISA MONTHLY REPORTING
Component Type: MAXIMUM
Frequency: MONTHLY
Value: 0.015827
Unit of Measure: KG/D
Regulation: MISA COMPLIANCE

Control Point ID:	0700	***Component Type:***	MAXIMUM
Control Point Name:	PLANT - PROCESS EFFLUENT	***Frequency:***	MONTHLY
Sample Date:		***Value:***	11.265
Parameter Name:	RESIDUE,PART LOSS ON IGNIT.	***Unit of Measure:***	KG/D
Param Reported as:	NOT APPLICABLE	***Regulation:***	MISA COMPLIANCE
Result Structure:	MISA MONTHLY REPORTING		

Control Point ID:	0700	***Component Type:***	MAXIMUM
Control Point Name:	PLANT - PROCESS EFFLUENT	***Frequency:***	MONTHLY
Sample Date:		***Value:***	11.265
Parameter Name:	RESIDUE, PARTICULATE	***Unit of Measure:***	KG/D
Param Reported as:	NOT APPLICABLE	***Regulation:***	MISA COMPLIANCE
Result Structure:	MISA MONTHLY REPORTING		

Control Point ID:	0700	***Component Type:***	MINIMUM
Control Point Name:	PLANT - PROCESS EFFLUENT	***Frequency:***	MONTHLY
Sample Date:		***Value:***	0
Parameter Name:	AMMONIUM+AMMONIA, TOTAL FILTER.REAC	***Unit of Measure:***	KG/D
Param Reported as:	AS NITROGEN	***Regulation:***	MISA COMPLIANCE
Result Structure:	MISA MONTHLY REPORTING		

Control Point ID:	0700	***Component Type:***	AVERAGE
Control Point Name:	PLANT - PROCESS EFFLUENT	***Frequency:***	MONTHLY
Sample Date:		***Value:***	8130.4
Parameter Name:	FLOW	***Unit of Measure:***	M3/D
Param Reported as:	NOT APPLICABLE	***Regulation:***	MISA COMPLIANCE
Result Structure:	MISA MONTHLY REPORTING		

Control Point ID:	0700	***Component Type:***	AVERAGE
Control Point Name:	PLANT - PROCESS EFFLUENT	***Frequency:***	MONTHLY
Sample Date:		***Value:***	22.22
Parameter Name:	CARBON, DISSOLVED ORGANIC	***Unit of Measure:***	KG/D
Param Reported as:	AS CARBON	***Regulation:***	MISA COMPLIANCE
Result Structure:	MISA MONTHLY REPORTING		

Control Point ID:	0700	***Component Type:***	MAXIMUM
Control Point Name:	PLANT - PROCESS EFFLUENT	***Frequency:***	MONTHLY
Sample Date:		***Value:***	32.669
Parameter Name:	CARBON, DISSOLVED ORGANIC	***Unit of Measure:***	KG/D
Param Reported as:	AS CARBON	***Regulation:***	MISA COMPLIANCE
Result Structure:	MISA MONTHLY REPORTING		

Control Point ID:	0800	***Component Type:***	AVERAGE
Control Point Name:	PLANT - ONCE THROUGH COOLING WATER (OTCW)	***Frequency:***	MONTHLY
Sample Date:		***Value:***	0.061523
Parameter Name:	PHENOLICS, UNFILTERED REACTIVE	***Unit of Measure:***	KG/D
Param Reported as:	AS PHENOL	***Regulation:***	MISA COMPLIANCE
Result Structure:	MISA MONTHLY REPORTING		

Control Point ID:	0700	***Component Type:***	NUM. IN AVERAGE
Control Point Name:	PLANT - PROCESS EFFLUENT	***Frequency:***	MONTHLY
Sample Date:		***Value:***	31
Parameter Name:	FLOW	***Unit of Measure:***	
Param Reported as:	NOT APPLICABLE	***Regulation:***	MISA COMPLIANCE
Result Structure:	MISA MONTHLY REPORTING		

Control Point ID:	0700	***Component Type:***	MINIMUM
Control Point Name:	PLANT - PROCESS EFFLUENT	***Frequency:***	MONTHLY
Sample Date:		***Value:***	5711
Parameter Name:	FLOW	***Unit of Measure:***	M3/D
Param Reported as:	NOT APPLICABLE	***Regulation:***	MISA COMPLIANCE
Result Structure:	MISA MONTHLY REPORTING		

Control Point ID:	0800	***Component Type:***	MAXIMUM
Control Point Name:	PLANT - ONCE THROUGH COOLING WATER (OTCW)	***Frequency:***	MONTHLY
Sample Date:		***Value:***	0.013587

Parameter Name: TOLUENE C7H8
Param Reported as: NOT APPLICABLE
Result Structure: MISA MONTHLY REPORTING
Unit of Measure: KG/D
Regulation: MISA COMPLIANCE

Control Point ID: 0700
Control Point Name: PLANT - PROCESS EFFLUENT
Sample Date:
Parameter Name: SOLVENT EXTRACTABLES
Param Reported as: NOT APPLICABLE
Result Structure: MISA MONTHLY REPORTING
Component Type: AVERAGE
Frequency: MONTHLY
Value: 5.7486
Unit of Measure: KG/D
Regulation: MISA COMPLIANCE

Control Point ID: 0800
Control Point Name: PLANT - ONCE THROUGH COOLING WATER (OTCW)
Sample Date:
Parameter Name: FLOW
Param Reported as: NOT APPLICABLE
Result Structure: MISA MONTHLY REPORTING
Component Type: MINIMUM
Frequency: MONTHLY
Value: 71192.8
Unit of Measure: M3/D
Regulation: MISA COMPLIANCE

Control Point ID: 0700
Control Point Name: PLANT - PROCESS EFFLUENT
Sample Date:
Parameter Name: RESIDUE,PART LOSS ON IGNIT.
Param Reported as: NOT APPLICABLE
Result Structure: MISA MONTHLY REPORTING
Component Type: MAXIMUM
Frequency: MONTHLY
Value: 13.527
Unit of Measure: KG/D
Regulation: MISA COMPLIANCE

Control Point ID: 0700
Control Point Name: PLANT - PROCESS EFFLUENT
Sample Date:
Parameter Name: PHENOLICS, UNFILTERED REACTIVE AS PHENOL
Result Structure: MISA MONTHLY REPORTING
Component Type: MINIMUM
Frequency: MONTHLY
Value: 0.007717
Unit of Measure: KG/D
Regulation: MISA COMPLIANCE

Control Point ID: 0700
Control Point Name: PLANT - PROCESS EFFLUENT
Sample Date:
Parameter Name: FLOW
Param Reported as: NOT APPLICABLE
Result Structure: MISA MONTHLY REPORTING
Component Type: MINIMUM
Frequency: MONTHLY
Value: 7717
Unit of Measure: M3/D
Regulation: MISA COMPLIANCE

Control Point ID: 0800
Control Point Name: PLANT - ONCE THROUGH COOLING WATER (OTCW)
Sample Date:
Parameter Name: TOLUENE C7H8
Param Reported as: NOT APPLICABLE
Result Structure: MISA MONTHLY REPORTING
Component Type: MAXIMUM
Frequency: MONTHLY
Value: 0.015146
Unit of Measure: KG/D
Regulation: MISA COMPLIANCE

Control Point ID: 0800
Control Point Name: PLANT - ONCE THROUGH COOLING WATER (OTCW)
Sample Date:
Parameter Name: BENZENE C6H6
Param Reported as: NOT APPLICABLE
Result Structure: MISA MONTHLY REPORTING
Component Type: NUM. IN AVERAGE
Frequency: MONTHLY
Value: 4
Unit of Measure:
Regulation: MISA COMPLIANCE

Control Point ID: 0700
Control Point Name: PLANT - PROCESS EFFLUENT
Sample Date:
Parameter Name: RESIDUE, PARTICULATE
Param Reported as: NOT APPLICABLE
Result Structure: MISA MONTHLY REPORTING
Component Type: NUM. IN AVERAGE
Frequency: MONTHLY
Value: 5
Unit of Measure:
Regulation: MISA COMPLIANCE

Control Point ID: 0700
Control Point Name: PLANT - PROCESS EFFLUENT
Sample Date:
Parameter Name: PHENOLICS, UNFILTERED REACTIVE AS PHENOL
Result Structure: MISA MONTHLY REPORTING
Component Type: MAXIMUM
Frequency: MONTHLY
Value: 0.012415
Unit of Measure: KG/D
Regulation: MISA COMPLIANCE

Control Point ID: 0700
Control Point Name: PLANT - PROCESS EFFLUENT
Sample Date:
Parameter Name: AMMONIUM+AMMONIA, TOTAL FILTER.REAC
Param Reported as: AS NITROGEN
Result Structure: MISA MONTHLY REPORTING
Component Type: AVERAGE
Frequency: MONTHLY
Value: 0
Unit of Measure: KG/D
Regulation: MISA COMPLIANCE

Control Point ID: 0800
Control Point Name: PLANT - ONCE THROUGH COOLING WATER (OTCW)
Sample Date:
Parameter Name: TOLUENE C7H8
Param Reported as: NOT APPLICABLE
Result Structure: MISA MONTHLY REPORTING
Component Type: MINIMUM
Frequency: MONTHLY
Value: 0.011728
Unit of Measure: KG/D
Regulation: MISA COMPLIANCE

Control Point ID: 0700
Control Point Name: PLANT - PROCESS EFFLUENT
Sample Date:
Parameter Name: SULPHIDE, UNFILTERED REACTIVE
Param Reported as: AS SULPHIDE
Result Structure: MISA MONTHLY REPORTING
Component Type: MINIMUM
Frequency: MONTHLY
Value: 0.043918
Unit of Measure: KG/D
Regulation: MISA COMPLIANCE

Control Point ID: 0700
Control Point Name: PLANT - PROCESS EFFLUENT
Sample Date:
Parameter Name: RESIDUE,PART LOSS ON IGNIT.
Param Reported as: NOT APPLICABLE
Result Structure: MISA MONTHLY REPORTING
Component Type: MINIMUM
Frequency: MONTHLY
Value: 6.212
Unit of Measure: KG/D
Regulation: MISA COMPLIANCE

Control Point ID: 0700
Control Point Name: PLANT - PROCESS EFFLUENT
Sample Date:
Parameter Name: RESIDUE, PARTICULATE
Param Reported as: NOT APPLICABLE
Result Structure: MISA MONTHLY REPORTING
Component Type: MINIMUM
Frequency: MONTHLY
Value: 6.274
Unit of Measure: KG/D
Regulation: MISA COMPLIANCE

Control Point ID: 0700
Control Point Name: PLANT - PROCESS EFFLUENT
Sample Date:
Parameter Name: PHOSPHORUS,UNFILTERED TOTAL
Param Reported as: AS PHOSPHORUS
Result Structure: MISA MONTHLY REPORTING
Component Type: MINIMUM
Frequency: MONTHLY
Value: 0.19125
Unit of Measure: KG/D
Regulation: MISA COMPLIANCE

Control Point ID: 0700
Control Point Name: PLANT - PROCESS EFFLUENT
Sample Date:
Parameter Name: PHENOLICS, UNFILTERED REACTIVE
Param Reported as: AS PHENOL
Result Structure: MISA MONTHLY REPORTING
Component Type: AVERAGE
Frequency: MONTHLY
Value: 0.0081304
Unit of Measure: KG/D
Regulation: MISA COMPLIANCE

Control Point ID: 0700
Control Point Name: PLANT - PROCESS EFFLUENT
Sample Date:
Parameter Name: PHENOLICS, UNFILTERED REACTIVE
Param Reported as: AS PHENOL
Result Structure: MISA MONTHLY REPORTING
Component Type: MINIMUM
Frequency: MONTHLY
Value: 0.006212
Unit of Measure: KG/D
Regulation: MISA COMPLIANCE

Control Point ID: 0800
Control Point Name: PLANT - ONCE THROUGH COOLING WATER (OTCW)
Sample Date:
Parameter Name: SULPHIDE, UNFILTERED REACTIVE
Param Reported as: AS SULPHIDE
Result Structure: MISA MONTHLY REPORTING
Component Type: MINIMUM
Frequency: MONTHLY
Value: 0.38752
Unit of Measure: KG/D
Regulation: MISA COMPLIANCE

Control Point ID: 0800
Control Point Name: PLANT - ONCE THROUGH COOLING
Component Type: MAXIMUM
Frequency: MONTHLY

WATER (OTCW)

Sample Date: ***Value:*** 0.013049
Parameter Name: BENZENE C6H6 ***Unit of Measure:*** KG/D
Param Reported as: NOT APPLICABLE ***Regulation:*** MISA COMPLIANCE
Result Structure: MISA MONTHLY REPORTING

Control Point ID: 0800 ***Component Type:*** MINIMUM
Control Point Name: PLANT - ONCE THROUGH COOLING WATER (OTCW) ***Frequency:*** MONTHLY

Sample Date: ***Value:*** 55360.8
Parameter Name: FLOW ***Unit of Measure:*** M3/D
Param Reported as: NOT APPLICABLE ***Regulation:*** MISA COMPLIANCE
Result Structure: MISA MONTHLY REPORTING

Control Point ID: 0800 ***Component Type:*** AVERAGE
Control Point Name: PLANT - ONCE THROUGH COOLING WATER (OTCW) ***Frequency:*** MONTHLY

Sample Date: ***Value:*** 0.012305
Parameter Name: TOLUENE C7H8 ***Unit of Measure:*** KG/D
Param Reported as: NOT APPLICABLE ***Regulation:*** MISA COMPLIANCE
Result Structure: MISA MONTHLY REPORTING

Control Point ID: 0800 ***Component Type:*** AVERAGE
Control Point Name: PLANT - ONCE THROUGH COOLING WATER (OTCW) ***Frequency:*** MONTHLY

Sample Date: ***Value:*** 0.012305
Parameter Name: BENZENE C6H6 ***Unit of Measure:*** KG/D
Param Reported as: NOT APPLICABLE ***Regulation:*** MISA COMPLIANCE
Result Structure: MISA MONTHLY REPORTING

Control Point ID: 0800 ***Component Type:*** MINIMUM
Control Point Name: PLANT - ONCE THROUGH COOLING WATER (OTCW) ***Frequency:*** MONTHLY

Sample Date: ***Value:*** 0.073192
Parameter Name: PHENOLICS, UNFILTERED REACTIVE ***Unit of Measure:*** KG/D
Param Reported as: AS PHENOL ***Regulation:*** MISA COMPLIANCE
Result Structure: MISA MONTHLY REPORTING

Control Point ID: 0700 ***Component Type:*** MINIMUM
Control Point Name: PLANT - PROCESS EFFLUENT ***Frequency:*** MONTHLY
Sample Date: ***Value:*** 0.069069
Parameter Name: SULPHIDE, UNFILTERED REACTIVE ***Unit of Measure:*** KG/D
Param Reported as: AS SULPHIDE ***Regulation:*** MISA COMPLIANCE
Result Structure: MISA MONTHLY REPORTING

Control Point ID: 0700 ***Component Type:*** MAXIMUM
Control Point Name: PLANT - PROCESS EFFLUENT ***Frequency:*** MONTHLY
Sample Date: ***Value:*** 7.5976
Parameter Name: SOLVENT EXTRACTABLES ***Unit of Measure:*** KG/D
Param Reported as: NOT APPLICABLE ***Regulation:*** MISA COMPLIANCE
Result Structure: MISA MONTHLY REPORTING

Control Point ID: 0700 ***Component Type:*** AVERAGE
Control Point Name: PLANT - PROCESS EFFLUENT ***Frequency:*** MONTHLY
Sample Date: ***Value:*** 10.158
Parameter Name: RESIDUE,PART LOSS ON IGNIT. ***Unit of Measure:*** KG/D
Param Reported as: NOT APPLICABLE ***Regulation:*** MISA COMPLIANCE
Result Structure: MISA MONTHLY REPORTING

Control Point ID: 0700 ***Component Type:*** MAXIMUM
Control Point Name: PLANT - PROCESS EFFLUENT ***Frequency:*** MONTHLY
Sample Date: ***Value:*** 12.338
Parameter Name: RESIDUE,PART LOSS ON IGNIT. ***Unit of Measure:*** KG/D
Param Reported as: NOT APPLICABLE ***Regulation:*** MISA COMPLIANCE
Result Structure: MISA MONTHLY REPORTING

Control Point ID: 0700 ***Component Type:*** AVERAGE
Control Point Name: PLANT - PROCESS EFFLUENT ***Frequency:*** MONTHLY
Sample Date: ***Value:*** 0.066142

Parameter Name:	AMMONIUM+AMMONIA, TOTAL FILTER.REAC	***Unit of Measure:***	KG/D
Param Reported as:	AS NITROGEN	***Regulation:***	MISA COMPLIANCE
Result Structure:	MISA MONTHLY REPORTING		

Control Point ID:	0700	***Component Type:***	NUM. IN AVERAGE
Control Point Name:	PLANT - PROCESS EFFLUENT	***Frequency:***	MONTHLY
Sample Date:		***Value:***	5
Parameter Name:	AMMONIUM+AMMONIA, TOTAL FILTER.REAC	***Unit of Measure:***	
Param Reported as:	AS NITROGEN	***Regulation:***	MISA COMPLIANCE
Result Structure:	MISA MONTHLY REPORTING		

Control Point ID:	0800	***Component Type:***	AVERAGE
Control Point Name:	PLANT - ONCE THROUGH COOLING WATER (OTCW)	***Frequency:***	MONTHLY
Sample Date:		***Value:***	0.46013
Parameter Name:	SULPHIDE, UNFILTERED REACTIVE	***Unit of Measure:***	KG/D
Param Reported as:	AS SULPHIDE	***Regulation:***	MISA COMPLIANCE
Result Structure:	MISA MONTHLY REPORTING		

Control Point ID:	0700	***Component Type:***	AVERAGE
Control Point Name:	PLANT - PROCESS EFFLUENT	***Frequency:***	MONTHLY
Sample Date:		***Value:***	1.7259
Parameter Name:	PHOSPHORUS,UNFILTERED TOTAL	***Unit of Measure:***	KG/D
Param Reported as:	AS PHOSPHORUS	***Regulation:***	MISA COMPLIANCE
Result Structure:	MISA MONTHLY REPORTING		

Control Point ID:	0800	***Component Type:***	MAXIMUM
Control Point Name:	PLANT - ONCE THROUGH COOLING WATER (OTCW)	***Frequency:***	MONTHLY
Sample Date:		***Value:***	0.067883
Parameter Name:	PHENOLICS, UNFILTERED REACTIVE	***Unit of Measure:***	KG/D
Param Reported as:	AS PHENOL	***Regulation:***	MISA COMPLIANCE
Result Structure:	MISA MONTHLY REPORTING		

Control Point ID:	0700	***Component Type:***	NUM. IN AVERAGE
Control Point Name:	PLANT - PROCESS EFFLUENT	***Frequency:***	MONTHLY
Sample Date:		***Value:***	31
Parameter Name:	RESIDUE,PART LOSS ON IGNIT.	***Unit of Measure:***	
Param Reported as:	NOT APPLICABLE	***Regulation:***	MISA COMPLIANCE
Result Structure:	MISA MONTHLY REPORTING		

Control Point ID:	0700	***Component Type:***	MINIMUM
Control Point Name:	PLANT - PROCESS EFFLUENT	***Frequency:***	MONTHLY
Sample Date:		***Value:***	7.047
Parameter Name:	RESIDUE,PART LOSS ON IGNIT.	***Unit of Measure:***	KG/D
Param Reported as:	NOT APPLICABLE	***Regulation:***	MISA COMPLIANCE
Result Structure:	MISA MONTHLY REPORTING		

Control Point ID:	0700	***Component Type:***	NUM. IN AVERAGE
Control Point Name:	PLANT - PROCESS EFFLUENT	***Frequency:***	MONTHLY
Sample Date:		***Value:***	4
Parameter Name:	PHOSPHORUS,UNFILTERED TOTAL	***Unit of Measure:***	
Param Reported as:	AS PHOSPHORUS	***Regulation:***	MISA COMPLIANCE
Result Structure:	MISA MONTHLY REPORTING		

Control Point ID:	0700	***Component Type:***	MAXIMUM
Control Point Name:	PLANT - PROCESS EFFLUENT	***Frequency:***	MONTHLY
Sample Date:		***Value:***	0.09639
Parameter Name:	SULPHIDE, UNFILTERED REACTIVE	***Unit of Measure:***	KG/D
Param Reported as:	AS SULPHIDE	***Regulation:***	MISA COMPLIANCE
Result Structure:	MISA MONTHLY REPORTING		

Control Point ID:	0700	***Component Type:***	MAXIMUM
Control Point Name:	PLANT - PROCESS EFFLUENT	***Frequency:***	MONTHLY
Sample Date:		***Value:***	10.062
Parameter Name:	SOLVENT EXTRACTABLES	***Unit of Measure:***	KG/D
Param Reported as:	NOT APPLICABLE	***Regulation:***	MISA COMPLIANCE

Result Structure: MISA MONTHLY REPORTING

Control Point ID: 0700
Control Point Name: PLANT - PROCESS EFFLUENT
Sample Date:
Parameter Name: PHENOLICS, UNFILTERED REACTIVE
Param Reported as: AS PHENOL
Result Structure: MISA MONTHLY REPORTING
Component Type: AVERAGE
Frequency: MONTHLY
Value: 0.011699
Unit of Measure: KG/D
Regulation: MISA COMPLIANCE

Control Point ID: 0700
Control Point Name: PLANT - PROCESS EFFLUENT
Sample Date:
Parameter Name: AMMONIUM+AMMONIA, TOTAL FILTER.REAC
Param Reported as: AS NITROGEN
Result Structure: MISA MONTHLY REPORTING
Component Type: AVERAGE
Frequency: MONTHLY
Value: 0
Unit of Measure: KG/D
Regulation: MISA COMPLIANCE

Control Point ID: 0700
Control Point Name: PLANT - PROCESS EFFLUENT
Sample Date:
Parameter Name: CARBON, DISSOLVED ORGANIC
Param Reported as: AS CARBON
Result Structure: MISA MONTHLY REPORTING
Component Type: NUM. IN AVERAGE
Frequency: MONTHLY
Value: 4
Unit of Measure:
Regulation: MISA COMPLIANCE

Control Point ID: 0700
Control Point Name: PLANT - PROCESS EFFLUENT
Sample Date:
Parameter Name: CARBON, DISSOLVED ORGANIC
Param Reported as: AS CARBON
Result Structure: MISA MONTHLY REPORTING
Component Type: MINIMUM
Frequency: MONTHLY
Value: 29.476
Unit of Measure: KG/D
Regulation: MISA COMPLIANCE

Control Point ID: 0800
Control Point Name: PLANT - ONCE THROUGH COOLING WATER (OTCW)
Sample Date:
Parameter Name: SULPHIDE, UNFILTERED REACTIVE
Param Reported as: AS SULPHIDE
Result Structure: MISA MONTHLY REPORTING
Component Type: NUM. IN AVERAGE
Frequency: MONTHLY
Value: 4
Unit of Measure:
Regulation: MISA COMPLIANCE

Control Point ID: 0700
Control Point Name: PLANT - PROCESS EFFLUENT
Sample Date:
Parameter Name: RESIDUE, PARTICULATE
Param Reported as: NOT APPLICABLE
Result Structure: MISA MONTHLY REPORTING
Component Type: MINIMUM
Frequency: MONTHLY
Value: 7.355
Unit of Measure: KG/D
Regulation: MISA COMPLIANCE

Control Point ID: 0700
Control Point Name: PLANT - PROCESS EFFLUENT
Sample Date:
Parameter Name: PHOSPHORUS,UNFILTERED TOTAL
Param Reported as: AS PHOSPHORUS
Result Structure: MISA MONTHLY REPORTING
Component Type: MAXIMUM
Frequency: MONTHLY
Value: 2.2331
Unit of Measure: KG/D
Regulation: MISA COMPLIANCE

Control Point ID: 0700
Control Point Name: PLANT - PROCESS EFFLUENT
Sample Date:
Parameter Name: PHENOLICS, UNFILTERED REACTIVE
Param Reported as: AS PHENOL
Result Structure: MISA MONTHLY REPORTING
Component Type: NUM. IN AVERAGE
Frequency: MONTHLY
Value: 31
Unit of Measure:
Regulation: MISA COMPLIANCE

Control Point ID: 0700
Control Point Name: PLANT - PROCESS EFFLUENT
Sample Date:
Parameter Name: CARBON, DISSOLVED ORGANIC
Param Reported as: AS CARBON
Result Structure: MISA MONTHLY REPORTING
Component Type: NUM. IN AVERAGE
Frequency: MONTHLY
Value: 4
Unit of Measure:
Regulation: MISA COMPLIANCE

Control Point ID: 0700
Control Point Name: PLANT - PROCESS EFFLUENT
Component Type: NUM. IN AVERAGE
Frequency: MONTHLY

Sample Date:		***Value:***	4
Parameter Name:	SOLVENT EXTRACTABLES	***Unit of Measure:***	
Param Reported as:	NOT APPLICABLE	***Regulation:***	MISA COMPLIANCE
Result Structure:	MISA MONTHLY REPORTING		

Control Point ID:	0700	***Component Type:***	MAXIMUM
Control Point Name:	PLANT - PROCESS EFFLUENT	***Frequency:***	MONTHLY
Sample Date:		***Value:***	0.26295
Parameter Name:	AMMONIUM+AMMONIA, TOTAL FILTER.REAC	***Unit of Measure:***	KG/D
Param Reported as:	AS NITROGEN	***Regulation:***	MISA COMPLIANCE
Result Structure:	MISA MONTHLY REPORTING		

Control Point ID:	0800	***Component Type:***	MAXIMUM
Control Point Name:	PLANT - ONCE THROUGH COOLING WATER (OTCW)	***Frequency:***	MONTHLY
Sample Date:		***Value:***	0.47518
Parameter Name:	SULPHIDE, UNFILTERED REACTIVE	***Unit of Measure:***	KG/D
Param Reported as:	AS SULPHIDE	***Regulation:***	MISA COMPLIANCE
Result Structure:	MISA MONTHLY REPORTING		

Control Point ID:	0800	***Component Type:***	MINIMUM
Control Point Name:	PLANT - ONCE THROUGH COOLING WATER (OTCW)	***Frequency:***	MONTHLY
Sample Date:		***Value:***	0.44488
Parameter Name:	SULPHIDE, UNFILTERED REACTIVE	***Unit of Measure:***	KG/D
Param Reported as:	AS SULPHIDE	***Regulation:***	MISA COMPLIANCE
Result Structure:	MISA MONTHLY REPORTING		

Control Point ID:	0800	***Component Type:***	AVERAGE
Control Point Name:	PLANT - ONCE THROUGH COOLING WATER (OTCW)	***Frequency:***	MONTHLY
Sample Date:		***Value:***	0.065734
Parameter Name:	PHENOLICS, UNFILTERED REACTIVE	***Unit of Measure:***	KG/D
Param Reported as:	AS PHENOL	***Regulation:***	MISA COMPLIANCE
Result Structure:	MISA MONTHLY REPORTING		

Control Point ID:	0700	***Component Type:***	NUM. IN AVERAGE
Control Point Name:	PLANT - PROCESS EFFLUENT	***Frequency:***	MONTHLY
Sample Date:		***Value:***	4
Parameter Name:	SULPHIDE, UNFILTERED REACTIVE	***Unit of Measure:***	
Param Reported as:	AS SULPHIDE	***Regulation:***	MISA COMPLIANCE
Result Structure:	MISA MONTHLY REPORTING		

Control Point ID:	0700	***Component Type:***	MINIMUM
Control Point Name:	PLANT - PROCESS EFFLUENT	***Frequency:***	MONTHLY
Sample Date:		***Value:***	9.63
Parameter Name:	RESIDUE,PART LOSS ON IGNIT.	***Unit of Measure:***	KG/D
Param Reported as:	NOT APPLICABLE	***Regulation:***	MISA COMPLIANCE
Result Structure:	MISA MONTHLY REPORTING		

Control Point ID:	0700	***Component Type:***	AVERAGE
Control Point Name:	PLANT - PROCESS EFFLUENT	***Frequency:***	MONTHLY
Sample Date:		***Value:***	15.043
Parameter Name:	RESIDUE, PARTICULATE	***Unit of Measure:***	KG/D
Param Reported as:	NOT APPLICABLE	***Regulation:***	MISA COMPLIANCE
Result Structure:	MISA MONTHLY REPORTING		

Control Point ID:	0700	***Component Type:***	MINIMUM
Control Point Name:	PLANT - PROCESS EFFLUENT	***Frequency:***	MONTHLY
Sample Date:		***Value:***	10.164
Parameter Name:	RESIDUE, PARTICULATE	***Unit of Measure:***	KG/D
Param Reported as:	NOT APPLICABLE	***Regulation:***	MISA COMPLIANCE
Result Structure:	MISA MONTHLY REPORTING		

Control Point ID:	0700	***Component Type:***	AVERAGE
Control Point Name:	PLANT - PROCESS EFFLUENT	***Frequency:***	MONTHLY
Sample Date:		***Value:***	1.48
Parameter Name:	PHOSPHORUS,UNFILTERED TOTAL	***Unit of Measure:***	KG/D

Param Reported as: AS PHOSPHORUS ***Regulation:*** MISA COMPLIANCE
Result Structure: MISA MONTHLY REPORTING

Control Point ID: 0700 ***Component Type:*** NUM. IN AVERAGE
Control Point Name: PLANT - PROCESS EFFLUENT ***Frequency:*** MONTHLY
Sample Date: ***Value:*** 4
Parameter Name: PHOSPHORUS,UNFILTERED TOTAL ***Unit of Measure:***
Param Reported as: AS PHOSPHORUS ***Regulation:*** MISA COMPLIANCE
Result Structure: MISA MONTHLY REPORTING

Control Point ID: 0700 ***Component Type:*** MAXIMUM
Control Point Name: PLANT - PROCESS EFFLUENT ***Frequency:*** MONTHLY
Sample Date: ***Value:*** 1.6364
Parameter Name: PHOSPHORUS,UNFILTERED TOTAL ***Unit of Measure:*** KG/D
Param Reported as: AS PHOSPHORUS ***Regulation:*** MISA COMPLIANCE
Result Structure: MISA MONTHLY REPORTING

Control Point ID: 0700 ***Component Type:*** MINIMUM
Control Point Name: PLANT - PROCESS EFFLUENT ***Frequency:*** MONTHLY
Sample Date: ***Value:*** 0
Parameter Name: AMMONIUM+AMMONIA, TOTAL FILTER.REAC ***Unit of Measure:*** KG/D
Param Reported as: AS NITROGEN ***Regulation:*** MISA COMPLIANCE
Result Structure: MISA MONTHLY REPORTING

Control Point ID: 0700 ***Component Type:*** AVERAGE
Control Point Name: PLANT - PROCESS EFFLUENT ***Frequency:*** MONTHLY
Sample Date: ***Value:*** 0.07459
Parameter Name: SULPHIDE, UNFILTERED REACTIVE ***Unit of Measure:*** KG/D
Param Reported as: AS SULPHIDE ***Regulation:*** MISA COMPLIANCE
Result Structure: MISA MONTHLY REPORTING

Control Point ID: 0700 ***Component Type:*** NUM. IN AVERAGE
Control Point Name: PLANT - PROCESS EFFLUENT ***Frequency:*** MONTHLY
Sample Date: ***Value:*** 4
Parameter Name: PHOSPHORUS,UNFILTERED TOTAL ***Unit of Measure:***
Param Reported as: AS PHOSPHORUS ***Regulation:*** MISA COMPLIANCE
Result Structure: MISA MONTHLY REPORTING

Control Point ID: 0700 ***Component Type:*** AVERAGE
Control Point Name: PLANT - PROCESS EFFLUENT ***Frequency:*** MONTHLY
Sample Date: ***Value:*** 10.637
Parameter Name: RESIDUE,PART LOSS ON IGNIT. ***Unit of Measure:*** KG/D
Param Reported as: NOT APPLICABLE ***Regulation:*** MISA COMPLIANCE
Result Structure: MISA MONTHLY REPORTING

Control Point ID: 0700 ***Component Type:*** NUM. IN AVERAGE
Control Point Name: PLANT - PROCESS EFFLUENT ***Frequency:*** MONTHLY
Sample Date: ***Value:*** 28
Parameter Name: RESIDUE,PART LOSS ON IGNIT. ***Unit of Measure:***
Param Reported as: NOT APPLICABLE ***Regulation:*** MISA COMPLIANCE
Result Structure: MISA MONTHLY REPORTING

Control Point ID: 0700 ***Component Type:*** AVERAGE
Control Point Name: PLANT - PROCESS EFFLUENT ***Frequency:*** MONTHLY
Sample Date: ***Value:*** 13.215
Parameter Name: RESIDUE, PARTICULATE ***Unit of Measure:*** KG/D
Param Reported as: NOT APPLICABLE ***Regulation:*** MISA COMPLIANCE
Result Structure: MISA MONTHLY REPORTING

Control Point ID: 0700 ***Component Type:*** MAXIMUM
Control Point Name: PLANT - PROCESS EFFLUENT ***Frequency:*** MONTHLY
Sample Date: ***Value:*** 0
Parameter Name: AMMONIUM+AMMONIA, TOTAL FILTER.REAC ***Unit of Measure:*** KG/D
Param Reported as: AS NITROGEN ***Regulation:*** MISA COMPLIANCE
Result Structure: MISA MONTHLY REPORTING

Control Point ID: 0800 ***Component Type:*** MINIMUM

Control Point Name: PLANT - ONCE THROUGH COOLING WATER (OTCW)
Frequency: MONTHLY
Sample Date:
Value: 0.49835
Parameter Name: SULPHIDE, UNFILTERED REACTIVE
Unit of Measure: KG/D
Param Reported as: AS SULPHIDE
Regulation: MISA COMPLIANCE
Result Structure: MISA MONTHLY REPORTING

Control Point ID: 0800
Component Type: MAXIMUM
Control Point Name: PLANT - ONCE THROUGH COOLING WATER (OTCW)
Frequency: MONTHLY
Sample Date:
Value: 0.075728
Parameter Name: PHENOLICS, UNFILTERED REACTIVE
Unit of Measure: KG/D
Param Reported as: AS PHENOL
Regulation: MISA COMPLIANCE
Result Structure: MISA MONTHLY REPORTING

Control Point ID: 0800
Component Type: MAXIMUM
Control Point Name: PLANT - ONCE THROUGH COOLING WATER (OTCW)
Frequency: MONTHLY
Sample Date:
Value: 0.5383
Parameter Name: SULPHIDE, UNFILTERED REACTIVE
Unit of Measure: KG/D
Param Reported as: AS SULPHIDE
Regulation: MISA COMPLIANCE
Result Structure: MISA MONTHLY REPORTING

Control Point ID: 0800
Component Type: MAXIMUM
Control Point Name: PLANT - ONCE THROUGH COOLING WATER (OTCW)
Frequency: MONTHLY
Sample Date:
Value: 0.0769
Parameter Name: PHENOLICS, UNFILTERED REACTIVE
Unit of Measure: KG/D
Param Reported as: AS PHENOL
Regulation: MISA COMPLIANCE
Result Structure: MISA MONTHLY REPORTING

Control Point ID: 0700
Component Type: AVERAGE
Control Point Name: PLANT - PROCESS EFFLUENT
Frequency: MONTHLY
Sample Date:
Value: 7.7052
Parameter Name: RESIDUE,PART LOSS ON IGNIT.
Unit of Measure: KG/D
Param Reported as: NOT APPLICABLE
Regulation: MISA COMPLIANCE
Result Structure: MISA MONTHLY REPORTING

Control Point ID: 0700
Component Type: AVERAGE
Control Point Name: PLANT - PROCESS EFFLUENT
Frequency: MONTHLY
Sample Date:
Value: 8.6284
Parameter Name: RESIDUE, PARTICULATE
Unit of Measure: KG/D
Param Reported as: NOT APPLICABLE
Regulation: MISA COMPLIANCE
Result Structure: MISA MONTHLY REPORTING

Control Point ID: 0700
Component Type: AVERAGE
Control Point Name: PLANT - PROCESS EFFLUENT
Frequency: MONTHLY
Sample Date:
Value: 1.4066
Parameter Name: PHOSPHORUS,UNFILTERED TOTAL
Unit of Measure: KG/D
Param Reported as: AS PHOSPHORUS
Regulation: MISA COMPLIANCE
Result Structure: MISA MONTHLY REPORTING

Control Point ID: 0800
Component Type: MINIMUM
Control Point Name: PLANT - ONCE THROUGH COOLING WATER (OTCW)
Frequency: MONTHLY
Sample Date:
Value: 0.013006
Parameter Name: BENZENE C6H6
Unit of Measure: KG/D
Param Reported as: NOT APPLICABLE
Regulation: MISA COMPLIANCE
Result Structure: MISA MONTHLY REPORTING

Control Point ID: 0700
Component Type: AVERAGE
Control Point Name: PLANT - PROCESS EFFLUENT
Frequency: MONTHLY
Sample Date:
Value: 0.05091
Parameter Name: SULPHIDE, UNFILTERED REACTIVE
Unit of Measure: KG/D
Param Reported as: AS SULPHIDE
Regulation: MISA COMPLIANCE
Result Structure: MISA MONTHLY REPORTING

Control Point ID: 0700
Component Type: AVERAGE
Control Point Name: PLANT - PROCESS EFFLUENT
Frequency: MONTHLY

Sample Date:		***Value:***	4.0948
Parameter Name:	SOLVENT EXTRACTABLES	***Unit of Measure:***	KG/D
Param Reported as:	NOT APPLICABLE	***Regulation:***	MISA COMPLIANCE
Result Structure:	MISA MONTHLY REPORTING		

Control Point ID:	0700	***Component Type:***	MAXIMUM
Control Point Name:	PLANT - PROCESS EFFLUENT	***Frequency:***	MONTHLY
Sample Date:		***Value:***	5.853
Parameter Name:	SOLVENT EXTRACTABLES	***Unit of Measure:***	KG/D
Param Reported as:	NOT APPLICABLE	***Regulation:***	MISA COMPLIANCE
Result Structure:	MISA MONTHLY REPORTING		

Control Point ID:	0700	***Component Type:***	MINIMUM
Control Point Name:	PLANT - PROCESS EFFLUENT	***Frequency:***	MONTHLY
Sample Date:		***Value:***	0
Parameter Name:	AMMONIUM+AMMONIA, TOTAL FILTER.REAC	***Unit of Measure:***	KG/D
Param Reported as:	AS NITROGEN	***Regulation:***	MISA COMPLIANCE
Result Structure:	MISA MONTHLY REPORTING		

Control Point ID:	0700	***Component Type:***	MAXIMUM
Control Point Name:	PLANT - PROCESS EFFLUENT	***Frequency:***	MONTHLY
Sample Date:		***Value:***	13770
Parameter Name:	FLOW	***Unit of Measure:***	M3/D
Param Reported as:	NOT APPLICABLE	***Regulation:***	MISA COMPLIANCE
Result Structure:	MISA MONTHLY REPORTING		

Control Point ID:	0700	***Component Type:***	MAXIMUM
Control Point Name:	PLANT - PROCESS EFFLUENT	***Frequency:***	MONTHLY
Sample Date:		***Value:***	11070
Parameter Name:	FLOW	***Unit of Measure:***	M3/D
Param Reported as:	NOT APPLICABLE	***Regulation:***	MISA COMPLIANCE
Result Structure:	MISA MONTHLY REPORTING		

Control Point ID:	0800	***Component Type:***	MAXIMUM
Control Point Name:	PLANT - ONCE THROUGH COOLING WATER (OTCW)	***Frequency:***	MONTHLY
Sample Date:		***Value:***	69563.2
Parameter Name:	FLOW	***Unit of Measure:***	M3/D
Param Reported as:	NOT APPLICABLE	***Regulation:***	MISA COMPLIANCE
Result Structure:	MISA MONTHLY REPORTING		

Control Point ID:	0700	***Component Type:***	NUM. IN AVERAGE
Control Point Name:	PLANT - PROCESS EFFLUENT	***Frequency:***	MONTHLY
Sample Date:		***Value:***	4
Parameter Name:	SULPHIDE, UNFILTERED REACTIVE	***Unit of Measure:***	
Param Reported as:	AS SULPHIDE	***Regulation:***	MISA COMPLIANCE
Result Structure:	MISA MONTHLY REPORTING		

Control Point ID:	0700	***Component Type:***	MAXIMUM
Control Point Name:	PLANT - PROCESS EFFLUENT	***Frequency:***	MONTHLY
Sample Date:		***Value:***	0.06923
Parameter Name:	SULPHIDE, UNFILTERED REACTIVE	***Unit of Measure:***	KG/D
Param Reported as:	AS SULPHIDE	***Regulation:***	MISA COMPLIANCE
Result Structure:	MISA MONTHLY REPORTING		

Control Point ID:	0700	***Component Type:***	NUM. IN AVERAGE
Control Point Name:	PLANT - PROCESS EFFLUENT	***Frequency:***	MONTHLY
Sample Date:		***Value:***	30
Parameter Name:	PHENOLICS, UNFILTERED REACTIVE	***Unit of Measure:***	
Param Reported as:	AS PHENOL	***Regulation:***	MISA COMPLIANCE
Result Structure:	MISA MONTHLY REPORTING		

Control Point ID:	0700	***Component Type:***	AVERAGE
Control Point Name:	PLANT - PROCESS EFFLUENT	***Frequency:***	MONTHLY
Sample Date:		***Value:***	24.461
Parameter Name:	CARBON, DISSOLVED ORGANIC	***Unit of Measure:***	KG/D
Param Reported as:	AS CARBON	***Regulation:***	MISA COMPLIANCE
Result Structure:	MISA MONTHLY REPORTING		

Control Point ID:	0700	***Component Type:***	NUM. IN AVERAGE
Control Point Name:	PLANT - PROCESS EFFLUENT	***Frequency:***	MONTHLY
Sample Date:		***Value:***	4
Parameter Name:	CARBON, DISSOLVED ORGANIC	***Unit of Measure:***	
Param Reported as:	AS CARBON	***Regulation:***	MISA COMPLIANCE
Result Structure:	MISA MONTHLY REPORTING		

Control Point ID:	0800	***Component Type:***	AVERAGE
Control Point Name:	PLANT - ONCE THROUGH COOLING WATER (OTCW)	***Frequency:***	MONTHLY
Sample Date:		***Value:***	0.012716
Parameter Name:	BENZENE C6H6	***Unit of Measure:***	KG/D
Param Reported as:	NOT APPLICABLE	***Regulation:***	MISA COMPLIANCE
Result Structure:	MISA MONTHLY REPORTING		

Control Point ID:	0700	***Component Type:***	NUM. IN AVERAGE
Control Point Name:	PLANT - PROCESS EFFLUENT	***Frequency:***	MONTHLY
Sample Date:		***Value:***	4
Parameter Name:	SULPHIDE, UNFILTERED REACTIVE	***Unit of Measure:***	
Param Reported as:	AS SULPHIDE	***Regulation:***	MISA COMPLIANCE
Result Structure:	MISA MONTHLY REPORTING		

Control Point ID:	0700	***Component Type:***	AVERAGE
Control Point Name:	PLANT - PROCESS EFFLUENT	***Frequency:***	MONTHLY
Sample Date:		***Value:***	8.1304
Parameter Name:	RESIDUE,PART LOSS ON IGNIT.	***Unit of Measure:***	KG/D
Param Reported as:	NOT APPLICABLE	***Regulation:***	MISA COMPLIANCE
Result Structure:	MISA MONTHLY REPORTING		

Control Point ID:	0700	***Component Type:***	NUM. IN AVERAGE
Control Point Name:	PLANT - PROCESS EFFLUENT	***Frequency:***	MONTHLY
Sample Date:		***Value:***	4
Parameter Name:	PHOSPHORUS,UNFILTERED TOTAL	***Unit of Measure:***	
Param Reported as:	AS PHOSPHORUS	***Regulation:***	MISA COMPLIANCE
Result Structure:	MISA MONTHLY REPORTING		

Control Point ID:	0700	***Component Type:***	NUM. IN AVERAGE
Control Point Name:	PLANT - PROCESS EFFLUENT	***Frequency:***	MONTHLY
Sample Date:		***Value:***	31
Parameter Name:	PHENOLICS, UNFILTERED REACTIVE	***Unit of Measure:***	
Param Reported as:	AS PHENOL	***Regulation:***	MISA COMPLIANCE
Result Structure:	MISA MONTHLY REPORTING		

Control Point ID:	0700	***Component Type:***	NUM. IN AVERAGE
Control Point Name:	PLANT - PROCESS EFFLUENT	***Frequency:***	MONTHLY
Sample Date:		***Value:***	31
Parameter Name:	FLOW	***Unit of Measure:***	
Param Reported as:	NOT APPLICABLE	***Regulation:***	MISA COMPLIANCE
Result Structure:	MISA MONTHLY REPORTING		

Control Point ID:	0700	***Component Type:***	NUM. IN AVERAGE
Control Point Name:	PLANT - PROCESS EFFLUENT	***Frequency:***	MONTHLY
Sample Date:		***Value:***	4
Parameter Name:	CARBON, DISSOLVED ORGANIC	***Unit of Measure:***	
Param Reported as:	AS CARBON	***Regulation:***	MISA COMPLIANCE
Result Structure:	MISA MONTHLY REPORTING		

Control Point ID:	0800	***Component Type:***	MAXIMUM
Control Point Name:	PLANT - ONCE THROUGH COOLING WATER (OTCW)	***Frequency:***	MONTHLY
Sample Date:		***Value:***	0.48694
Parameter Name:	SULPHIDE, UNFILTERED REACTIVE	***Unit of Measure:***	KG/D
Param Reported as:	AS SULPHIDE	***Regulation:***	MISA COMPLIANCE
Result Structure:	MISA MONTHLY REPORTING		

Control Point ID:	0700	***Component Type:***	MAXIMUM
Control Point Name:	PLANT - PROCESS EFFLUENT	***Frequency:***	MONTHLY
Sample Date:		***Value:***	8.165

Parameter Name: SOLVENT EXTRACTABLES
Param Reported as: NOT APPLICABLE
Result Structure: MISA MONTHLY REPORTING
Unit of Measure: KG/D
Regulation: MISA COMPLIANCE

Control Point ID: 0700
Control Point Name: PLANT - PROCESS EFFLUENT
Sample Date:
Parameter Name: RESIDUE,PART LOSS ON IGNIT.
Param Reported as: NOT APPLICABLE
Result Structure: MISA MONTHLY REPORTING
Component Type: AVERAGE
Frequency: MONTHLY
Value: 7.9237
Unit of Measure: KG/D
Regulation: MISA COMPLIANCE

Control Point ID: 0700
Control Point Name: PLANT - PROCESS EFFLUENT
Sample Date:
Parameter Name: FLOW
Param Reported as: NOT APPLICABLE
Result Structure: MISA MONTHLY REPORTING
Component Type: MINIMUM
Frequency: MONTHLY
Value: 3303
Unit of Measure: M3/D
Regulation: MISA COMPLIANCE

Control Point ID: 0700
Control Point Name: PLANT - PROCESS EFFLUENT
Sample Date:
Parameter Name: RESIDUE,PART LOSS ON IGNIT.
Param Reported as: NOT APPLICABLE
Result Structure: MISA MONTHLY REPORTING
Component Type: NUM. IN AVERAGE
Frequency: MONTHLY
Value: 31
Unit of Measure:
Regulation: MISA COMPLIANCE

Control Point ID: 0700
Control Point Name: PLANT - PROCESS EFFLUENT
Sample Date:
Parameter Name: RESIDUE, PARTICULATE
Param Reported as: NOT APPLICABLE
Result Structure: MISA MONTHLY REPORTING
Component Type: MAXIMUM
Frequency: MONTHLY
Value: 23.79
Unit of Measure: KG/D
Regulation: MISA COMPLIANCE

Control Point ID: 0700
Control Point Name: PLANT - PROCESS EFFLUENT
Sample Date:
Parameter Name: PHENOLICS, UNFILTERED REACTIVE
Param Reported as: AS PHENOL
Result Structure: MISA MONTHLY REPORTING
Component Type: MAXIMUM
Frequency: MONTHLY
Value: 0.01377
Unit of Measure: KG/D
Regulation: MISA COMPLIANCE

Control Point ID: 0700
Control Point Name: PLANT - PROCESS EFFLUENT
Sample Date:
Parameter Name: SOLVENT EXTRACTABLES
Param Reported as: NOT APPLICABLE
Result Structure: MISA MONTHLY REPORTING
Component Type: NUM. IN AVERAGE
Frequency: MONTHLY
Value: 4
Unit of Measure:
Regulation: MISA COMPLIANCE

Control Point ID: 0700
Control Point Name: PLANT - PROCESS EFFLUENT
Sample Date:
Parameter Name: RESIDUE, PARTICULATE
Param Reported as: NOT APPLICABLE
Result Structure: MISA MONTHLY REPORTING
Component Type: NUM. IN AVERAGE
Frequency: MONTHLY
Value: 4
Unit of Measure:
Regulation: MISA COMPLIANCE

Control Point ID: 0700
Control Point Name: PLANT - PROCESS EFFLUENT
Sample Date:
Parameter Name: AMMONIUM+AMMONIA, TOTAL FILTER.REAC
Param Reported as: AS NITROGEN
Result Structure: MISA MONTHLY REPORTING
Component Type: NUM. IN AVERAGE
Frequency: MONTHLY
Value: 4
Unit of Measure:
Regulation: MISA COMPLIANCE

Control Point ID: 0800
Control Point Name: PLANT - ONCE THROUGH COOLING WATER (OTCW)
Sample Date:
Parameter Name: SULPHIDE, UNFILTERED REACTIVE
Param Reported as: AS SULPHIDE
Result Structure: MISA MONTHLY REPORTING
Component Type: MINIMUM
Frequency: MONTHLY
Value: 0.48406
Unit of Measure: KG/D
Regulation: MISA COMPLIANCE

Control Point ID:	0800	***Component Type:***	MAXIMUM
Control Point Name:	PLANT - ONCE THROUGH COOLING WATER (OTCW)	***Frequency:***	MONTHLY
Sample Date:		***Value:***	73255.7
Parameter Name:	FLOW	***Unit of Measure:***	M3/D
Param Reported as:	NOT APPLICABLE	***Regulation:***	MISA COMPLIANCE
Result Structure:	MISA MONTHLY REPORTING		

Control Point ID:	0800	***Component Type:***	AVERAGE
Control Point Name:	PLANT - ONCE THROUGH COOLING WATER (OTCW)	***Frequency:***	MONTHLY
Sample Date:		***Value:***	0.066998
Parameter Name:	PHENOLICS, UNFILTERED REACTIVE	***Unit of Measure:***	KG/D
Param Reported as:	AS PHENOL	***Regulation:***	MISA COMPLIANCE
Result Structure:	MISA MONTHLY REPORTING		

Control Point ID:	0800	***Component Type:***	MAXIMUM
Control Point Name:	PLANT - ONCE THROUGH COOLING WATER (OTCW)	***Frequency:***	MONTHLY
Sample Date:		***Value:***	0.01675
Parameter Name:	TOLUENE C7H8	***Unit of Measure:***	KG/D
Param Reported as:	NOT APPLICABLE	***Regulation:***	MISA COMPLIANCE
Result Structure:	MISA MONTHLY REPORTING		

Control Point ID:	0800	***Component Type:***	NUM. IN AVERAGE
Control Point Name:	PLANT - ONCE THROUGH COOLING WATER (OTCW)	***Frequency:***	MONTHLY
Sample Date:		***Value:***	4
Parameter Name:	BENZENE C6H6	***Unit of Measure:***	
Param Reported as:	NOT APPLICABLE	***Regulation:***	MISA COMPLIANCE
Result Structure:	MISA MONTHLY REPORTING		

Control Point ID:	0800	***Component Type:***	MINIMUM
Control Point Name:	PLANT - ONCE THROUGH COOLING WATER (OTCW)	***Frequency:***	MONTHLY
Sample Date:		***Value:***	0.012929
Parameter Name:	BENZENE C6H6	***Unit of Measure:***	KG/D
Param Reported as:	NOT APPLICABLE	***Regulation:***	MISA COMPLIANCE
Result Structure:	MISA MONTHLY REPORTING		

Control Point ID:	0800	***Component Type:***	MAXIMUM
Control Point Name:	PLANT - ONCE THROUGH COOLING WATER (OTCW)	***Frequency:***	MONTHLY
Sample Date:		***Value:***	67883.1
Parameter Name:	FLOW	***Unit of Measure:***	M3/D
Param Reported as:	NOT APPLICABLE	***Regulation:***	MISA COMPLIANCE
Result Structure:	MISA MONTHLY REPORTING		

Control Point ID:	0800	***Component Type:***	MINIMUM
Control Point Name:	PLANT - ONCE THROUGH COOLING WATER (OTCW)	***Frequency:***	MONTHLY
Sample Date:		***Value:***	0.012711
Parameter Name:	TOLUENE C7H8	***Unit of Measure:***	KG/D
Param Reported as:	NOT APPLICABLE	***Regulation:***	MISA COMPLIANCE
Result Structure:	MISA MONTHLY REPORTING		

Control Point ID:	0700	***Component Type:***	MINIMUM
Control Point Name:	PLANT - PROCESS EFFLUENT	***Frequency:***	MONTHLY
Sample Date:		***Value:***	9.497
Parameter Name:	RESIDUE,PART LOSS ON IGNIT.	***Unit of Measure:***	KG/D
Param Reported as:	NOT APPLICABLE	***Regulation:***	MISA COMPLIANCE
Result Structure:	MISA MONTHLY REPORTING		

Control Point ID:	0700	***Component Type:***	AVERAGE
Control Point Name:	PLANT - PROCESS EFFLUENT	***Frequency:***	MONTHLY
Sample Date:		***Value:***	0.011663
Parameter Name:	PHENOLICS, UNFILTERED REACTIVE	***Unit of Measure:***	KG/D
Param Reported as:	AS PHENOL	***Regulation:***	MISA COMPLIANCE
Result Structure:	MISA MONTHLY REPORTING		

Control Point ID:	0700	***Component Type:***	MAXIMUM
Control Point Name:	PLANT - PROCESS EFFLUENT	***Frequency:***	MONTHLY
Sample Date:		***Value:***	0.013325
Parameter Name:	PHENOLICS, UNFILTERED REACTIVE	***Unit of Measure:***	KG/D
Param Reported as:	AS PHENOL	***Regulation:***	MISA COMPLIANCE
Result Structure:	MISA MONTHLY REPORTING		

Control Point ID:	0700	***Component Type:***	MINIMUM
Control Point Name:	PLANT - PROCESS EFFLUENT	***Frequency:***	MONTHLY
Sample Date:		***Value:***	4036
Parameter Name:	FLOW	***Unit of Measure:***	M3/D
Param Reported as:	NOT APPLICABLE	***Regulation:***	MISA COMPLIANCE
Result Structure:	MISA MONTHLY REPORTING		

Control Point ID:	0800	***Component Type:***	AVERAGE
Control Point Name:	PLANT - ONCE THROUGH COOLING WATER (OTCW)	***Frequency:***	MONTHLY
Sample Date:		***Value:***	0.013239
Parameter Name:	TOLUENE C7H8	***Unit of Measure:***	KG/D
Param Reported as:	NOT APPLICABLE	***Regulation:***	MISA COMPLIANCE
Result Structure:	MISA MONTHLY REPORTING		

Control Point ID:	0800	***Component Type:***	MINIMUM
Control Point Name:	PLANT - ONCE THROUGH COOLING WATER (OTCW)	***Frequency:***	MONTHLY
Sample Date:		***Value:***	0.040692
Parameter Name:	SULPHIDE, UNFILTERED REACTIVE	***Unit of Measure:***	KG/D
Param Reported as:	AS SULPHIDE	***Regulation:***	MISA COMPLIANCE
Result Structure:	MISA MONTHLY REPORTING		

Control Point ID:	0800	***Component Type:***	MAXIMUM
Control Point Name:	PLANT - ONCE THROUGH COOLING WATER (OTCW)	***Frequency:***	MONTHLY
Sample Date:		***Value:***	0.069506
Parameter Name:	PHENOLICS, UNFILTERED REACTIVE	***Unit of Measure:***	KG/D
Param Reported as:	AS PHENOL	***Regulation:***	MISA COMPLIANCE
Result Structure:	MISA MONTHLY REPORTING		

Control Point ID:	0800	***Component Type:***	MINIMUM
Control Point Name:	PLANT - ONCE THROUGH COOLING WATER (OTCW)	***Frequency:***	MONTHLY
Sample Date:		***Value:***	0.0011627
Parameter Name:	TOLUENE C7H8	***Unit of Measure:***	KG/D
Param Reported as:	NOT APPLICABLE	***Regulation:***	MISA COMPLIANCE
Result Structure:	MISA MONTHLY REPORTING		

Control Point ID:	0700	***Component Type:***	MINIMUM
Control Point Name:	PLANT - PROCESS EFFLUENT	***Frequency:***	MONTHLY
Sample Date:		***Value:***	2.6317
Parameter Name:	SOLVENT EXTRACTABLES	***Unit of Measure:***	KG/D
Param Reported as:	NOT APPLICABLE	***Regulation:***	MISA COMPLIANCE
Result Structure:	MISA MONTHLY REPORTING		

Control Point ID:	0700	***Component Type:***	MINIMUM
Control Point Name:	PLANT - PROCESS EFFLUENT	***Frequency:***	MONTHLY
Sample Date:		***Value:***	5.581
Parameter Name:	RESIDUE, PARTICULATE	***Unit of Measure:***	KG/D
Param Reported as:	NOT APPLICABLE	***Regulation:***	MISA COMPLIANCE
Result Structure:	MISA MONTHLY REPORTING		

Control Point ID:	0800	***Component Type:***	NUM. IN AVERAGE
Control Point Name:	PLANT - ONCE THROUGH COOLING WATER (OTCW)	***Frequency:***	MONTHLY
Sample Date:		***Value:***	4
Parameter Name:	PHENOLICS, UNFILTERED REACTIVE	***Unit of Measure:***	
Param Reported as:	AS PHENOL	***Regulation:***	MISA COMPLIANCE
Result Structure:	MISA MONTHLY REPORTING		

Control Point ID:	0800	***Component Type:***	MAXIMUM
Control Point Name:	PLANT - ONCE THROUGH COOLING WATER (OTCW)	***Frequency:***	MONTHLY
Sample Date:		***Value:***	67183.8
Parameter Name:	FLOW	***Unit of Measure:***	M3/D
Param Reported as:	NOT APPLICABLE	***Regulation:***	MISA COMPLIANCE
Result Structure:	MISA MONTHLY REPORTING		

Control Point ID:	0700	***Component Type:***	MAXIMUM
Control Point Name:	PLANT - PROCESS EFFLUENT	***Frequency:***	MONTHLY
Sample Date:		***Value:***	0.066213
Parameter Name:	SULPHIDE, UNFILTERED REACTIVE	***Unit of Measure:***	KG/D
Param Reported as:	AS SULPHIDE	***Regulation:***	MISA COMPLIANCE
Result Structure:	MISA MONTHLY REPORTING		

Control Point ID:	0700	***Component Type:***	MAXIMUM
Control Point Name:	PLANT - PROCESS EFFLUENT	***Frequency:***	MONTHLY
Sample Date:		***Value:***	22.788
Parameter Name:	RESIDUE,PART LOSS ON IGNIT.	***Unit of Measure:***	KG/D
Param Reported as:	NOT APPLICABLE	***Regulation:***	MISA COMPLIANCE
Result Structure:	MISA MONTHLY REPORTING		

Control Point ID:	0700	***Component Type:***	MINIMUM
Control Point Name:	PLANT - PROCESS EFFLUENT	***Frequency:***	MONTHLY
Sample Date:		***Value:***	3.303
Parameter Name:	RESIDUE, PARTICULATE	***Unit of Measure:***	KG/D
Param Reported as:	NOT APPLICABLE	***Regulation:***	MISA COMPLIANCE
Result Structure:	MISA MONTHLY REPORTING		

Control Point ID:	0700	***Component Type:***	MAXIMUM
Control Point Name:	PLANT - PROCESS EFFLUENT	***Frequency:***	MONTHLY
Sample Date:		***Value:***	0.009459
Parameter Name:	PHENOLICS, UNFILTERED REACTIVE	***Unit of Measure:***	KG/D
Param Reported as:	AS PHENOL	***Regulation:***	MISA COMPLIANCE
Result Structure:	MISA MONTHLY REPORTING		

Control Point ID:	0700	***Component Type:***	AVERAGE
Control Point Name:	PLANT - PROCESS EFFLUENT	***Frequency:***	MONTHLY
Sample Date:		***Value:***	0
Parameter Name:	AMMONIUM+AMMONIA, TOTAL FILTER.REAC	***Unit of Measure:***	KG/D
Param Reported as:	AS NITROGEN	***Regulation:***	MISA COMPLIANCE
Result Structure:	MISA MONTHLY REPORTING		

Control Point ID:	0700	***Component Type:***	MINIMUM
Control Point Name:	PLANT - PROCESS EFFLUENT	***Frequency:***	MONTHLY
Sample Date:		***Value:***	0
Parameter Name:	AMMONIUM+AMMONIA, TOTAL FILTER.REAC	***Unit of Measure:***	KG/D
Param Reported as:	AS NITROGEN	***Regulation:***	MISA COMPLIANCE
Result Structure:	MISA MONTHLY REPORTING		

Control Point ID:	0700	***Component Type:***	AVERAGE
Control Point Name:	PLANT - PROCESS EFFLUENT	***Frequency:***	MONTHLY
Sample Date:		***Value:***	6.2316
Parameter Name:	SOLVENT EXTRACTABLES	***Unit of Measure:***	KG/D
Param Reported as:	NOT APPLICABLE	***Regulation:***	MISA COMPLIANCE
Result Structure:	MISA MONTHLY REPORTING		

Control Point ID:	0700	***Component Type:***	MINIMUM
Control Point Name:	PLANT - PROCESS EFFLUENT	***Frequency:***	MONTHLY
Sample Date:		***Value:***	0.060627
Parameter Name:	SULPHIDE, UNFILTERED REACTIVE	***Unit of Measure:***	KG/D
Param Reported as:	AS SULPHIDE	***Regulation:***	MISA COMPLIANCE
Result Structure:	MISA MONTHLY REPORTING		

Control Point ID:	0700	***Component Type:***	MINIMUM
Control Point Name:	PLANT - PROCESS EFFLUENT	***Frequency:***	MONTHLY
Sample Date:		***Value:***	6.1415

Parameter Name:	SOLVENT EXTRACTABLES	***Unit of Measure:***	KG/D
Param Reported as:	NOT APPLICABLE	***Regulation:***	MISA COMPLIANCE
Result Structure:	MISA MONTHLY REPORTING		

Control Point ID:	0700	***Component Type:***	MAXIMUM
Control Point Name:	PLANT - PROCESS EFFLUENT	***Frequency:***	MONTHLY
Sample Date:		***Value:***	2.3026
Parameter Name:	PHOSPHORUS,UNFILTERED TOTAL	***Unit of Measure:***	KG/D
Param Reported as:	AS PHOSPHORUS	***Regulation:***	MISA COMPLIANCE
Result Structure:	MISA MONTHLY REPORTING		

Control Point ID:	0700	***Component Type:***	AVERAGE
Control Point Name:	PLANT - PROCESS EFFLUENT	***Frequency:***	MONTHLY
Sample Date:		***Value:***	0.010637
Parameter Name:	PHENOLICS, UNFILTERED REACTIVE	***Unit of Measure:***	KG/D
Param Reported as:	AS PHENOL	***Regulation:***	MISA COMPLIANCE
Result Structure:	MISA MONTHLY REPORTING		

Control Point ID:	0700	***Component Type:***	MAXIMUM
Control Point Name:	PLANT - PROCESS EFFLUENT	***Frequency:***	MONTHLY
Sample Date:		***Value:***	13527
Parameter Name:	FLOW	***Unit of Measure:***	M3/D
Param Reported as:	NOT APPLICABLE	***Regulation:***	MISA COMPLIANCE
Result Structure:	MISA MONTHLY REPORTING		

Control Point ID:	0800	***Component Type:***	AVERAGE
Control Point Name:	PLANT - ONCE THROUGH COOLING WATER (OTCW)	***Frequency:***	MONTHLY
Sample Date:		***Value:***	0.013147
Parameter Name:	TOLUENE C7H8	***Unit of Measure:***	KG/D
Param Reported as:	NOT APPLICABLE	***Regulation:***	MISA COMPLIANCE
Result Structure:	MISA MONTHLY REPORTING		

Control Point ID:	0800	***Component Type:***	NUM. IN AVERAGE
Control Point Name:	PLANT - ONCE THROUGH COOLING WATER (OTCW)	***Frequency:***	MONTHLY
Sample Date:		***Value:***	4
Parameter Name:	TOLUENE C7H8	***Unit of Measure:***	
Param Reported as:	NOT APPLICABLE	***Regulation:***	MISA COMPLIANCE
Result Structure:	MISA MONTHLY REPORTING		

Control Point ID:	0800	***Component Type:***	MINIMUM
Control Point Name:	PLANT - ONCE THROUGH COOLING WATER (OTCW)	***Frequency:***	MONTHLY
Sample Date:		***Value:***	0.012711
Parameter Name:	BENZENE C6H6	***Unit of Measure:***	KG/D
Param Reported as:	NOT APPLICABLE	***Regulation:***	MISA COMPLIANCE
Result Structure:	MISA MONTHLY REPORTING		

Control Point ID:	0700	***Component Type:***	MAXIMUM
Control Point Name:	PLANT - PROCESS EFFLUENT	***Frequency:***	MONTHLY
Sample Date:		***Value:***	0.065114
Parameter Name:	SULPHIDE, UNFILTERED REACTIVE	***Unit of Measure:***	KG/D
Param Reported as:	AS SULPHIDE	***Regulation:***	MISA COMPLIANCE
Result Structure:	MISA MONTHLY REPORTING		

Control Point ID:	0700	***Component Type:***	AVERAGE
Control Point Name:	PLANT - PROCESS EFFLUENT	***Frequency:***	MONTHLY
Sample Date:		***Value:***	10.741
Parameter Name:	RESIDUE, PARTICULATE	***Unit of Measure:***	KG/D
Param Reported as:	NOT APPLICABLE	***Regulation:***	MISA COMPLIANCE
Result Structure:	MISA MONTHLY REPORTING		

Control Point ID:	0700	***Component Type:***	MAXIMUM
Control Point Name:	PLANT - PROCESS EFFLUENT	***Frequency:***	MONTHLY
Sample Date:		***Value:***	28.786
Parameter Name:	CARBON, DISSOLVED ORGANIC	***Unit of Measure:***	KG/D
Param Reported as:	AS CARBON	***Regulation:***	MISA COMPLIANCE
Result Structure:	MISA MONTHLY REPORTING		

Control Point ID:	0700	***Component Type:***	MAXIMUM
Control Point Name:	PLANT - PROCESS EFFLUENT	***Frequency:***	MONTHLY
Sample Date:		***Value:***	4.971
Parameter Name:	SOLVENT EXTRACTABLES	***Unit of Measure:***	KG/D
Param Reported as:	NOT APPLICABLE	***Regulation:***	MISA COMPLIANCE
Result Structure:	MISA MONTHLY REPORTING		

Control Point ID:	0700	***Component Type:***	AVERAGE
Control Point Name:	PLANT - PROCESS EFFLUENT	***Frequency:***	MONTHLY
Sample Date:		***Value:***	28.218
Parameter Name:	CARBON, DISSOLVED ORGANIC	***Unit of Measure:***	KG/D
Param Reported as:	AS CARBON	***Regulation:***	MISA COMPLIANCE
Result Structure:	MISA MONTHLY REPORTING		

Control Point ID:	0800	***Component Type:***	NUM. IN AVERAGE
Control Point Name:	PLANT - ONCE THROUGH COOLING WATER (OTCW)	***Frequency:***	MONTHLY
Sample Date:		***Value:***	5
Parameter Name:	TOLUENE C7H8	***Unit of Measure:***	
Param Reported as:	NOT APPLICABLE	***Regulation:***	MISA COMPLIANCE
Result Structure:	MISA MONTHLY REPORTING		

Control Point ID:	0700	***Component Type:***	AVERAGE
Control Point Name:	PLANT - PROCESS EFFLUENT	***Frequency:***	MONTHLY
Sample Date:		***Value:***	6.966
Parameter Name:	SOLVENT EXTRACTABLES	***Unit of Measure:***	KG/D
Param Reported as:	NOT APPLICABLE	***Regulation:***	MISA COMPLIANCE
Result Structure:	MISA MONTHLY REPORTING		

Control Point ID:	0700	***Component Type:***	NUM. IN AVERAGE
Control Point Name:	PLANT - PROCESS EFFLUENT	***Frequency:***	MONTHLY
Sample Date:		***Value:***	30
Parameter Name:	FLOW	***Unit of Measure:***	
Param Reported as:	NOT APPLICABLE	***Regulation:***	MISA COMPLIANCE
Result Structure:	MISA MONTHLY REPORTING		

Control Point ID:	0800	***Component Type:***	AVERAGE
Control Point Name:	PLANT - ONCE THROUGH COOLING WATER (OTCW)	***Frequency:***	MONTHLY
Sample Date:		***Value:***	0.013274
Parameter Name:	BENZENE C6H6	***Unit of Measure:***	KG/D
Param Reported as:	NOT APPLICABLE	***Regulation:***	MISA COMPLIANCE
Result Structure:	MISA MONTHLY REPORTING		

Control Point ID:	0700	***Component Type:***	MINIMUM
Control Point Name:	PLANT - PROCESS EFFLUENT	***Frequency:***	MONTHLY
Sample Date:		***Value:***	0.044086
Parameter Name:	SULPHIDE, UNFILTERED REACTIVE	***Unit of Measure:***	KG/D
Param Reported as:	AS SULPHIDE	***Regulation:***	MISA COMPLIANCE
Result Structure:	MISA MONTHLY REPORTING		

Control Point ID:	0700	***Component Type:***	MINIMUM
Control Point Name:	PLANT - PROCESS EFFLUENT	***Frequency:***	MONTHLY
Sample Date:		***Value:***	1.1107
Parameter Name:	PHOSPHORUS,UNFILTERED TOTAL	***Unit of Measure:***	KG/D
Param Reported as:	AS PHOSPHORUS	***Regulation:***	MISA COMPLIANCE
Result Structure:	MISA MONTHLY REPORTING		

Control Point ID:	0700	***Component Type:***	NUM. IN AVERAGE
Control Point Name:	PLANT - PROCESS EFFLUENT	***Frequency:***	MONTHLY
Sample Date:		***Value:***	4
Parameter Name:	CARBON, DISSOLVED ORGANIC	***Unit of Measure:***	
Param Reported as:	AS CARBON	***Regulation:***	MISA COMPLIANCE
Result Structure:	MISA MONTHLY REPORTING		

Control Point ID:	0800	***Component Type:***	MAXIMUM
Control Point Name:	PLANT - ONCE THROUGH COOLING WATER (OTCW)	***Frequency:***	MONTHLY

Sample Date:
Parameter Name: SULPHIDE, UNFILTERED REACTIVE
Param Reported as: AS SULPHIDE
Result Structure: MISA MONTHLY REPORTING
Value: 0.53009
Unit of Measure: KG/D
Regulation: MISA COMPLIANCE

Control Point ID: 0800
Control Point Name: PLANT - ONCE THROUGH COOLING WATER (OTCW)
Component Type: MINIMUM
Frequency: MONTHLY

Sample Date:
Parameter Name: PHENOLICS, UNFILTERED REACTIVE
Param Reported as: AS PHENOL
Result Structure: MISA MONTHLY REPORTING
Value: 0.071193
Unit of Measure: KG/D
Regulation: MISA COMPLIANCE

Control Point ID: 0800
Control Point Name: PLANT - ONCE THROUGH COOLING WATER (OTCW)
Component Type: AVERAGE
Frequency: MONTHLY

Sample Date:
Parameter Name: BENZENE C6H6
Param Reported as: NOT APPLICABLE
Result Structure: MISA MONTHLY REPORTING
Value: 0.014829
Unit of Measure: KG/D
Regulation: MISA COMPLIANCE

Control Point ID: 0800
Control Point Name: PLANT - ONCE THROUGH COOLING WATER (OTCW)
Component Type: NUM. IN AVERAGE
Frequency: MONTHLY

Sample Date:
Parameter Name: FLOW
Param Reported as: NOT APPLICABLE
Result Structure: MISA MONTHLY REPORTING
Value: 5
Unit of Measure:
Regulation: MISA COMPLIANCE

Control Point ID: 0800
Control Point Name: PLANT - ONCE THROUGH COOLING WATER (OTCW)
Component Type: NUM. IN AVERAGE
Frequency: MONTHLY

Sample Date:
Parameter Name: TOLUENE C7H8
Param Reported as: NOT APPLICABLE
Result Structure: MISA MONTHLY REPORTING
Value: 5
Unit of Measure:
Regulation: MISA COMPLIANCE

Control Point ID: 0800
Control Point Name: PLANT - ONCE THROUGH COOLING WATER (OTCW)
Component Type: MINIMUM
Frequency: MONTHLY

Sample Date:
Parameter Name: TOLUENE C7H8
Param Reported as: NOT APPLICABLE
Result Structure: MISA MONTHLY REPORTING
Value: 0.014639
Unit of Measure: KG/D
Regulation: MISA COMPLIANCE

Control Point ID: 0800
Control Point Name: PLANT - ONCE THROUGH COOLING WATER (OTCW)
Component Type: NUM. IN AVERAGE
Frequency: MONTHLY

Sample Date:
Parameter Name: BENZENE C6H6
Param Reported as: NOT APPLICABLE
Result Structure: MISA MONTHLY REPORTING
Value: 5
Unit of Measure:
Regulation: MISA COMPLIANCE

Control Point ID: 0700
Control Point Name: PLANT - PROCESS EFFLUENT
Component Type: AVERAGE
Frequency: MONTHLY

Sample Date:
Parameter Name: SULPHIDE, UNFILTERED REACTIVE
Param Reported as: AS SULPHIDE
Result Structure: MISA MONTHLY REPORTING
Value: 0.071253
Unit of Measure: KG/D
Regulation: MISA COMPLIANCE

Control Point ID: 0700
Control Point Name: PLANT - PROCESS EFFLUENT
Component Type: MINIMUM
Frequency: MONTHLY

Sample Date:
Parameter Name: SOLVENT EXTRACTABLES
Param Reported as: NOT APPLICABLE
Result Structure: MISA MONTHLY REPORTING
Value: 3.7635
Unit of Measure: KG/D
Regulation: MISA COMPLIANCE

Control Point ID: 0800
Control Point Name: PLANT - ONCE THROUGH COOLING
Component Type: MAXIMUM
Frequency: MONTHLY

WATER (OTCW)

Sample Date: ***Value:*** 0.55392
Parameter Name: SULPHIDE, UNFILTERED REACTIVE ***Unit of Measure:*** KG/D
Param Reported as: AS SULPHIDE ***Regulation:*** MISA COMPLIANCE
Result Structure: MISA MONTHLY REPORTING

Control Point ID: 0800 ***Component Type:*** NUM. IN AVERAGE
Control Point Name: PLANT - ONCE THROUGH COOLING WATER (OTCW) ***Frequency:*** MONTHLY
Sample Date: ***Value:*** 4
Parameter Name: FLOW ***Unit of Measure:***
Param Reported as: NOT APPLICABLE ***Regulation:*** MISA COMPLIANCE
Result Structure: MISA MONTHLY REPORTING

Control Point ID: 0700 ***Component Type:*** AVERAGE
Control Point Name: PLANT - PROCESS EFFLUENT ***Frequency:*** MONTHLY
Sample Date: ***Value:*** 0.0077628
Parameter Name: PHENOLICS, UNFILTERED REACTIVE ***Unit of Measure:*** KG/D
Param Reported as: AS PHENOL ***Regulation:*** MISA COMPLIANCE
Result Structure: MISA MONTHLY REPORTING

Control Point ID: 0700 ***Component Type:*** MINIMUM
Control Point Name: PLANT - PROCESS EFFLUENT ***Frequency:*** MONTHLY
Sample Date: ***Value:*** 0
Parameter Name: AMMONIUM+AMMONIA, TOTAL FILTER.REAC ***Unit of Measure:*** KG/D
Param Reported as: AS NITROGEN ***Regulation:*** MISA COMPLIANCE
Result Structure: MISA MONTHLY REPORTING

Control Point ID: 0800 ***Component Type:*** MAXIMUM
Control Point Name: PLANT - ONCE THROUGH COOLING WATER (OTCW) ***Frequency:*** MONTHLY
Sample Date: ***Value:*** 0.067184
Parameter Name: PHENOLICS, UNFILTERED REACTIVE ***Unit of Measure:*** KG/D
Param Reported as: AS PHENOL ***Regulation:*** MISA COMPLIANCE
Result Structure: MISA MONTHLY REPORTING

Control Point ID: 0800 ***Component Type:*** MINIMUM
Control Point Name: PLANT - ONCE THROUGH COOLING WATER (OTCW) ***Frequency:*** MONTHLY
Sample Date: ***Value:*** 64524.6
Parameter Name: FLOW ***Unit of Measure:*** M3/D
Param Reported as: NOT APPLICABLE ***Regulation:*** MISA COMPLIANCE
Result Structure: MISA MONTHLY REPORTING

Control Point ID: 0800 ***Component Type:*** MINIMUM
Control Point Name: PLANT - ONCE THROUGH COOLING WATER (OTCW) ***Frequency:*** MONTHLY
Sample Date: ***Value:*** 0.012905
Parameter Name: BENZENE C6H6 ***Unit of Measure:*** KG/D
Param Reported as: NOT APPLICABLE ***Regulation:*** MISA COMPLIANCE
Result Structure: MISA MONTHLY REPORTING

Control Point ID: 0700 ***Component Type:*** MINIMUM
Control Point Name: PLANT - PROCESS EFFLUENT ***Frequency:*** MONTHLY
Sample Date: ***Value:*** 3.5688
Parameter Name: SOLVENT EXTRACTABLES ***Unit of Measure:*** KG/D
Param Reported as: NOT APPLICABLE ***Regulation:*** MISA COMPLIANCE
Result Structure: MISA MONTHLY REPORTING

Control Point ID: 0700 ***Component Type:*** NUM. IN AVERAGE
Control Point Name: PLANT - PROCESS EFFLUENT ***Frequency:*** MONTHLY
Sample Date: ***Value:*** 4
Parameter Name: PHOSPHORUS,UNFILTERED TOTAL ***Unit of Measure:***
Param Reported as: AS PHOSPHORUS ***Regulation:*** MISA COMPLIANCE
Result Structure: MISA MONTHLY REPORTING

Control Point ID: 0700 ***Component Type:*** NUM. IN AVERAGE
Control Point Name: PLANT - PROCESS EFFLUENT ***Frequency:*** MONTHLY

Sample Date:
Parameter Name: PHENOLICS, UNFILTERED REACTIVE
Param Reported as: AS PHENOL
Result Structure: MISA MONTHLY REPORTING
Value: 30
Unit of Measure:
Regulation: MISA COMPLIANCE

Control Point ID: 0700
Control Point Name: PLANT - PROCESS EFFLUENT
Sample Date:
Parameter Name: PHENOLICS, UNFILTERED REACTIVE
Param Reported as: AS PHENOL
Result Structure: MISA MONTHLY REPORTING
Component Type: MINIMUM
Frequency: MONTHLY
Value: 0.003303
Unit of Measure: KG/D
Regulation: MISA COMPLIANCE

Control Point ID: 0700
Control Point Name: PLANT - PROCESS EFFLUENT
Sample Date:
Parameter Name: PHOSPHORUS,UNFILTERED TOTAL
Param Reported as: AS PHOSPHORUS
Result Structure: MISA MONTHLY REPORTING
Component Type: MINIMUM
Frequency: MONTHLY
Value: 0.59784
Unit of Measure: KG/D
Regulation: MISA COMPLIANCE

Control Point ID: 0700
Control Point Name: PLANT - PROCESS EFFLUENT
Sample Date:
Parameter Name: PHENOLICS, UNFILTERED REACTIVE
Param Reported as: AS PHENOL
Result Structure: MISA MONTHLY REPORTING
Component Type: AVERAGE
Frequency: MONTHLY
Value: 0.0070977
Unit of Measure: KG/D
Regulation: MISA COMPLIANCE

Control Point ID: 0700
Control Point Name: PLANT - PROCESS EFFLUENT
Sample Date:
Parameter Name: AMMONIUM+AMMONIA, TOTAL FILTER.REAC
Param Reported as: AS NITROGEN
Result Structure: MISA MONTHLY REPORTING
Component Type: MAXIMUM
Frequency: MONTHLY
Value: 0
Unit of Measure: KG/D
Regulation: MISA COMPLIANCE

Control Point ID: 0700
Control Point Name: PLANT - PROCESS EFFLUENT
Sample Date:
Parameter Name: SOLVENT EXTRACTABLES
Param Reported as: NOT APPLICABLE
Result Structure: MISA MONTHLY REPORTING
Component Type: NUM. IN AVERAGE
Frequency: MONTHLY
Value: 4
Unit of Measure:
Regulation: MISA COMPLIANCE

Control Point ID: 0700
Control Point Name: PLANT - PROCESS EFFLUENT
Sample Date:
Parameter Name: PHOSPHORUS,UNFILTERED TOTAL
Param Reported as: AS PHOSPHORUS
Result Structure: MISA MONTHLY REPORTING
Component Type: MINIMUM
Frequency: MONTHLY
Value: 1.22
Unit of Measure: KG/D
Regulation: MISA COMPLIANCE

Control Point ID: 0700
Control Point Name: PLANT - PROCESS EFFLUENT
Sample Date:
Parameter Name: AMMONIUM+AMMONIA, TOTAL FILTER.REAC
Param Reported as: AS NITROGEN
Result Structure: MISA MONTHLY REPORTING
Component Type: MAXIMUM
Frequency: MONTHLY
Value: 0
Unit of Measure: KG/D
Regulation: MISA COMPLIANCE

Control Point ID: 0800
Control Point Name: PLANT - ONCE THROUGH COOLING WATER (OTCW)
Sample Date:
Parameter Name: BENZENE C6H6
Param Reported as: NOT APPLICABLE
Result Structure: MISA MONTHLY REPORTING
Component Type: NUM. IN AVERAGE
Frequency: MONTHLY
Value: 4
Unit of Measure:
Regulation: MISA COMPLIANCE

Control Point ID: 0800
Control Point Name: PLANT - ONCE THROUGH COOLING WATER (OTCW)
Sample Date:
Parameter Name: BENZENE C6H6
Component Type: MINIMUM
Frequency: MONTHLY
Value: 0.01383
Unit of Measure: KG/D

Param Reported as: NOT APPLICABLE
Result Structure: MISA MONTHLY REPORTING
Regulation: MISA COMPLIANCE

Control Point ID: 0800
Control Point Name: PLANT - ONCE THROUGH COOLING WATER (OTCW)
Sample Date:
Parameter Name: SULPHIDE, UNFILTERED REACTIVE
Param Reported as: AS SULPHIDE
Result Structure: MISA MONTHLY REPORTING
Component Type: AVERAGE
Frequency: MONTHLY
Value: 0.46898
Unit of Measure: KG/D
Regulation: MISA COMPLIANCE

Control Point ID: 0800
Control Point Name: PLANT - ONCE THROUGH COOLING WATER (OTCW)
Sample Date:
Parameter Name: SULPHIDE, UNFILTERED REACTIVE
Param Reported as: AS SULPHIDE
Result Structure: MISA MONTHLY REPORTING
Component Type: MINIMUM
Frequency: MONTHLY
Value: 0.4525
Unit of Measure: KG/D
Regulation: MISA COMPLIANCE

Control Point ID: 0800
Control Point Name: PLANT - ONCE THROUGH COOLING WATER (OTCW)
Sample Date:
Parameter Name: TOLUENE C7H8
Param Reported as: NOT APPLICABLE
Result Structure: MISA MONTHLY REPORTING
Component Type: AVERAGE
Frequency: MONTHLY
Value: 0.014355
Unit of Measure: KG/D
Regulation: MISA COMPLIANCE

Control Point ID: 0800
Control Point Name: PLANT - ONCE THROUGH COOLING WATER (OTCW)
Sample Date:
Parameter Name: PHENOLICS, UNFILTERED REACTIVE
Param Reported as: AS PHENOL
Result Structure: MISA MONTHLY REPORTING
Component Type: MINIMUM
Frequency: MONTHLY
Value: 0.063555
Unit of Measure: KG/D
Regulation: MISA COMPLIANCE

Control Point ID: 0800
Control Point Name: PLANT - ONCE THROUGH COOLING WATER (OTCW)
Sample Date:
Parameter Name: PHENOLICS, UNFILTERED REACTIVE
Param Reported as: AS PHENOL
Result Structure: MISA MONTHLY REPORTING
Component Type: MINIMUM
Frequency: MONTHLY
Value: 0.069151
Unit of Measure: KG/D
Regulation: MISA COMPLIANCE

Control Point ID: 0800
Control Point Name: PLANT - ONCE THROUGH COOLING WATER (OTCW)
Sample Date:
Parameter Name: FLOW
Param Reported as: NOT APPLICABLE
Result Structure: MISA MONTHLY REPORTING
Component Type: AVERAGE
Frequency: MONTHLY
Value: 71221.3
Unit of Measure: M3/D
Regulation: MISA COMPLIANCE

Control Point ID: 0700
Control Point Name: PLANT - PROCESS EFFLUENT
Sample Date:
Parameter Name: SOLVENT EXTRACTABLES
Param Reported as: NOT APPLICABLE
Result Structure: MISA MONTHLY REPORTING
Component Type: NUM. IN AVERAGE
Frequency: MONTHLY
Value: 4
Unit of Measure:
Regulation: MISA COMPLIANCE

Control Point ID: 0700
Control Point Name: PLANT - PROCESS EFFLUENT
Sample Date:
Parameter Name: AMMONIUM+AMMONIA, TOTAL FILTER.REAC
Param Reported as: AS NITROGEN
Result Structure: MISA MONTHLY REPORTING
Component Type: MINIMUM
Frequency: MONTHLY
Value: 0
Unit of Measure: KG/D
Regulation: MISA COMPLIANCE

Control Point ID: 0700
Control Point Name: PLANT - PROCESS EFFLUENT
Sample Date:
Component Type: NUM. IN AVERAGE
Frequency: MONTHLY
Value: 4

Parameter Name:	RESIDUE, PARTICULATE	***Unit of Measure:***	
Param Reported as:	NOT APPLICABLE	***Regulation:***	MISA COMPLIANCE
Result Structure:	MISA MONTHLY REPORTING		

Control Point ID:	0700	***Component Type:***	MINIMUM
Control Point Name:	PLANT - PROCESS EFFLUENT	***Frequency:***	MONTHLY
Sample Date:		***Value:***	0.009497
Parameter Name:	PHENOLICS, UNFILTERED REACTIVE	***Unit of Measure:***	KG/D
Param Reported as:	AS PHENOL	***Regulation:***	MISA COMPLIANCE
Result Structure:	MISA MONTHLY REPORTING		

Control Point ID:	0700	***Component Type:***	MAXIMUM
Control Point Name:	PLANT - PROCESS EFFLUENT	***Frequency:***	MONTHLY
Sample Date:		***Value:***	0
Parameter Name:	AMMONIUM+AMMONIA, TOTAL FILTER.REAC	***Unit of Measure:***	KG/D
Param Reported as:	AS NITROGEN	***Regulation:***	MISA COMPLIANCE
Result Structure:	MISA MONTHLY REPORTING		

Control Point ID:	0700	***Component Type:***	MINIMUM
Control Point Name:	PLANT - PROCESS EFFLUENT	***Frequency:***	MONTHLY
Sample Date:		***Value:***	9497
Parameter Name:	FLOW	***Unit of Measure:***	M3/D
Param Reported as:	NOT APPLICABLE	***Regulation:***	MISA COMPLIANCE
Result Structure:	MISA MONTHLY REPORTING		

Control Point ID:	0700	***Component Type:***	MAXIMUM
Control Point Name:	PLANT - PROCESS EFFLUENT	***Frequency:***	MONTHLY
Sample Date:		***Value:***	39.904
Parameter Name:	CARBON, DISSOLVED ORGANIC	***Unit of Measure:***	KG/D
Param Reported as:	AS CARBON	***Regulation:***	MISA COMPLIANCE
Result Structure:	MISA MONTHLY REPORTING		

Control Point ID:	0700	***Component Type:***	MINIMUM
Control Point Name:	PLANT - PROCESS EFFLUENT	***Frequency:***	MONTHLY
Sample Date:		***Value:***	20.054
Parameter Name:	CARBON, DISSOLVED ORGANIC	***Unit of Measure:***	KG/D
Param Reported as:	AS CARBON	***Regulation:***	MISA COMPLIANCE
Result Structure:	MISA MONTHLY REPORTING		

Control Point ID:	0800	***Component Type:***	MINIMUM
Control Point Name:	PLANT - ONCE THROUGH COOLING WATER (OTCW)	***Frequency:***	MONTHLY
Sample Date:		***Value:***	69150.9
Parameter Name:	FLOW	***Unit of Measure:***	M3/D
Param Reported as:	NOT APPLICABLE	***Regulation:***	MISA COMPLIANCE
Result Structure:	MISA MONTHLY REPORTING		

Control Point ID:	0800	***Component Type:***	MINIMUM
Control Point Name:	PLANT - ONCE THROUGH COOLING WATER (OTCW)	***Frequency:***	MONTHLY
Sample Date:		***Value:***	0.0058132
Parameter Name:	PHENOLICS, UNFILTERED REACTIVE	***Unit of Measure:***	KG/D
Param Reported as:	AS PHENOL	***Regulation:***	MISA COMPLIANCE
Result Structure:	MISA MONTHLY REPORTING		

Control Point ID:	0800	***Component Type:***	MAXIMUM
Control Point Name:	PLANT - ONCE THROUGH COOLING WATER (OTCW)	***Frequency:***	MONTHLY
Sample Date:		***Value:***	0.013901
Parameter Name:	BENZENE C6H6	***Unit of Measure:***	KG/D
Param Reported as:	NOT APPLICABLE	***Regulation:***	MISA COMPLIANCE
Result Structure:	MISA MONTHLY REPORTING		

Control Point ID:	0800	***Component Type:***	MINIMUM
Control Point Name:	PLANT - ONCE THROUGH COOLING WATER (OTCW)	***Frequency:***	MONTHLY
Sample Date:		***Value:***	0.0011627
Parameter Name:	BENZENE C6H6	***Unit of Measure:***	KG/D

Param Reported as: NOT APPLICABLE ***Regulation:*** MISA COMPLIANCE
Result Structure: MISA MONTHLY REPORTING

Control Point ID: 0700 ***Component Type:*** NUM. IN AVERAGE
Control Point Name: PLANT - PROCESS EFFLUENT ***Frequency:*** MONTHLY
Sample Date: ***Value:*** 4
Parameter Name: AMMONIUM+AMMONIA, TOTAL FILTER.REAC ***Unit of Measure:***
Param Reported as: AS NITROGEN ***Regulation:*** MISA COMPLIANCE
Result Structure: MISA MONTHLY REPORTING

Control Point ID: 0700 ***Component Type:*** MAXIMUM
Control Point Name: PLANT - PROCESS EFFLUENT ***Frequency:*** MONTHLY
Sample Date: ***Value:*** 0.28836
Parameter Name: AMMONIUM+AMMONIA, TOTAL FILTER.REAC ***Unit of Measure:*** KG/D
Param Reported as: AS NITROGEN ***Regulation:*** MISA COMPLIANCE
Result Structure: MISA MONTHLY REPORTING

Control Point ID: 0700 ***Component Type:*** NUM. IN AVERAGE
Control Point Name: PLANT - PROCESS EFFLUENT ***Frequency:*** MONTHLY
Sample Date: ***Value:*** 31
Parameter Name: FLOW ***Unit of Measure:***
Param Reported as: NOT APPLICABLE ***Regulation:*** MISA COMPLIANCE
Result Structure: MISA MONTHLY REPORTING

Control Point ID: 0700 ***Component Type:*** MAXIMUM
Control Point Name: PLANT - PROCESS EFFLUENT ***Frequency:*** MONTHLY
Sample Date: ***Value:*** 19.884
Parameter Name: RESIDUE, PARTICULATE ***Unit of Measure:*** KG/D
Param Reported as: NOT APPLICABLE ***Regulation:*** MISA COMPLIANCE
Result Structure: MISA MONTHLY REPORTING

Control Point ID: 0700 ***Component Type:*** MAXIMUM
Control Point Name: PLANT - PROCESS EFFLUENT ***Frequency:*** MONTHLY
Sample Date: ***Value:*** 2.2444
Parameter Name: PHOSPHORUS,UNFILTERED TOTAL ***Unit of Measure:*** KG/D
Param Reported as: AS PHOSPHORUS ***Regulation:*** MISA COMPLIANCE
Result Structure: MISA MONTHLY REPORTING

Control Point ID: 0700 ***Component Type:*** MINIMUM
Control Point Name: PLANT - PROCESS EFFLUENT ***Frequency:*** MONTHLY
Sample Date: ***Value:*** 0.8414
Parameter Name: PHOSPHORUS,UNFILTERED TOTAL ***Unit of Measure:*** KG/D
Param Reported as: AS PHOSPHORUS ***Regulation:*** MISA COMPLIANCE
Result Structure: MISA MONTHLY REPORTING

Control Point ID: 0700 ***Component Type:*** MINIMUM
Control Point Name: PLANT - PROCESS EFFLUENT ***Frequency:*** MONTHLY
Sample Date: ***Value:*** 19.548
Parameter Name: CARBON, DISSOLVED ORGANIC ***Unit of Measure:*** KG/D
Param Reported as: AS CARBON ***Regulation:*** MISA COMPLIANCE
Result Structure: MISA MONTHLY REPORTING

Control Point ID: 0700 ***Component Type:*** MAXIMUM
Control Point Name: PLANT - PROCESS EFFLUENT ***Frequency:*** MONTHLY
Sample Date: ***Value:*** 0.010172
Parameter Name: PHENOLICS, UNFILTERED REACTIVE ***Unit of Measure:*** KG/D
Param Reported as: AS PHENOL ***Regulation:*** MISA COMPLIANCE
Result Structure: MISA MONTHLY REPORTING

Control Point ID: 0700 ***Component Type:*** AVERAGE
Control Point Name: PLANT - PROCESS EFFLUENT ***Frequency:*** MONTHLY
Sample Date: ***Value:*** 20.783
Parameter Name: CARBON, DISSOLVED ORGANIC ***Unit of Measure:*** KG/D
Param Reported as: AS CARBON ***Regulation:*** MISA COMPLIANCE
Result Structure: MISA MONTHLY REPORTING

Control Point ID: 0800 ***Component Type:*** MAXIMUM

Control Point Name:	PLANT - ONCE THROUGH COOLING WATER (OTCW)	***Frequency:***	MONTHLY
Sample Date:		***Value:***	76899.1
Parameter Name:	FLOW	***Unit of Measure:***	M3/D
Param Reported as:	NOT APPLICABLE	***Regulation:***	MISA COMPLIANCE
Result Structure:	MISA MONTHLY REPORTING		

Control Point ID:	0800	***Component Type:***	NUM. IN AVERAGE
Control Point Name:	PLANT - ONCE THROUGH COOLING WATER (OTCW)	***Frequency:***	MONTHLY
Sample Date:		***Value:***	5
Parameter Name:	SULPHIDE, UNFILTERED REACTIVE	***Unit of Measure:***	
Param Reported as:	AS SULPHIDE	***Regulation:***	MISA COMPLIANCE
Result Structure:	MISA MONTHLY REPORTING		

Control Point ID:	0800	***Component Type:***	AVERAGE
Control Point Name:	PLANT - ONCE THROUGH COOLING WATER (OTCW)	***Frequency:***	MONTHLY
Sample Date:		***Value:***	74143.7
Parameter Name:	FLOW	***Unit of Measure:***	M3/D
Param Reported as:	NOT APPLICABLE	***Regulation:***	MISA COMPLIANCE
Result Structure:	MISA MONTHLY REPORTING		

Control Point ID:	0800	***Component Type:***	MAXIMUM
Control Point Name:	PLANT - ONCE THROUGH COOLING WATER (OTCW)	***Frequency:***	MONTHLY
Sample Date:		***Value:***	0.015146
Parameter Name:	BENZENE C6H6	***Unit of Measure:***	KG/D
Param Reported as:	NOT APPLICABLE	***Regulation:***	MISA COMPLIANCE
Result Structure:	MISA MONTHLY REPORTING		

Control Point ID:	0800	***Component Type:***	AVERAGE
Control Point Name:	PLANT - ONCE THROUGH COOLING WATER (OTCW)	***Frequency:***	MONTHLY
Sample Date:		***Value:***	0.52718
Parameter Name:	SULPHIDE, UNFILTERED REACTIVE	***Unit of Measure:***	KG/D
Param Reported as:	AS SULPHIDE	***Regulation:***	MISA COMPLIANCE
Result Structure:	MISA MONTHLY REPORTING		

Control Point ID:	0700	***Component Type:***	MAXIMUM
Control Point Name:	PLANT - PROCESS EFFLUENT	***Frequency:***	MONTHLY
Sample Date:		***Value:***	1.6645
Parameter Name:	PHOSPHORUS,UNFILTERED TOTAL	***Unit of Measure:***	KG/D
Param Reported as:	AS PHOSPHORUS	***Regulation:***	MISA COMPLIANCE
Result Structure:	MISA MONTHLY REPORTING		

Control Point ID:	0800	***Component Type:***	MINIMUM
Control Point Name:	PLANT - ONCE THROUGH COOLING WATER (OTCW)	***Frequency:***	MONTHLY
Sample Date:		***Value:***	0.01383
Parameter Name:	TOLUENE C7H8	***Unit of Measure:***	KG/D
Param Reported as:	NOT APPLICABLE	***Regulation:***	MISA COMPLIANCE
Result Structure:	MISA MONTHLY REPORTING		

Control Point ID:	0800	***Component Type:***	AVERAGE
Control Point Name:	PLANT - ONCE THROUGH COOLING WATER (OTCW)	***Frequency:***	MONTHLY
Sample Date:		***Value:***	0.014244
Parameter Name:	BENZENE C6H6	***Unit of Measure:***	KG/D
Param Reported as:	NOT APPLICABLE	***Regulation:***	MISA COMPLIANCE
Result Structure:	MISA MONTHLY REPORTING		

Control Point ID:	0700	***Component Type:***	AVERAGE
Control Point Name:	PLANT - PROCESS EFFLUENT	***Frequency:***	MONTHLY
Sample Date:		***Value:***	11698.8
Parameter Name:	FLOW	***Unit of Measure:***	M3/D
Param Reported as:	NOT APPLICABLE	***Regulation:***	MISA COMPLIANCE
Result Structure:	MISA MONTHLY REPORTING		

Control Point ID:	0700	***Component Type:***	AVERAGE
Control Point Name:	PLANT - PROCESS EFFLUENT	***Frequency:***	MONTHLY
Sample Date:		***Value:***	33.52
Parameter Name:	CARBON, DISSOLVED ORGANIC	***Unit of Measure:***	KG/D
Param Reported as:	AS CARBON	***Regulation:***	MISA COMPLIANCE
Result Structure:	MISA MONTHLY REPORTING		

Control Point ID:	0700	***Component Type:***	AVERAGE
Control Point Name:	PLANT - PROCESS EFFLUENT	***Frequency:***	MONTHLY
Sample Date:		***Value:***	0
Parameter Name:	AMMONIUM+AMMONIA, TOTAL FILTER.REAC	***Unit of Measure:***	KG/D
Param Reported as:	AS NITROGEN	***Regulation:***	MISA COMPLIANCE
Result Structure:	MISA MONTHLY REPORTING		

Control Point ID:	0700	***Component Type:***	MINIMUM
Control Point Name:	PLANT - PROCESS EFFLUENT	***Frequency:***	MONTHLY
Sample Date:		***Value:***	0
Parameter Name:	AMMONIUM+AMMONIA, TOTAL FILTER.REAC	***Unit of Measure:***	KG/D
Param Reported as:	AS NITROGEN	***Regulation:***	MISA COMPLIANCE
Result Structure:	MISA MONTHLY REPORTING		

Control Point ID:	0800	***Component Type:***	AVERAGE
Control Point Name:	PLANT - ONCE THROUGH COOLING WATER (OTCW)	***Frequency:***	MONTHLY
Sample Date:		***Value:***	0.014829
Parameter Name:	TOLUENE C7H8	***Unit of Measure:***	KG/D
Param Reported as:	NOT APPLICABLE	***Regulation:***	MISA COMPLIANCE
Result Structure:	MISA MONTHLY REPORTING		

Control Point ID:	0800	***Component Type:***	MINIMUM
Control Point Name:	PLANT - ONCE THROUGH COOLING WATER (OTCW)	***Frequency:***	MONTHLY
Sample Date:		***Value:***	0.014239
Parameter Name:	BENZENE C6H6	***Unit of Measure:***	KG/D
Param Reported as:	NOT APPLICABLE	***Regulation:***	MISA COMPLIANCE
Result Structure:	MISA MONTHLY REPORTING		

Control Point ID:	0800	***Component Type:***	MAXIMUM
Control Point Name:	PLANT - ONCE THROUGH COOLING WATER (OTCW)	***Frequency:***	MONTHLY
Sample Date:		***Value:***	0.01538
Parameter Name:	TOLUENE C7H8	***Unit of Measure:***	KG/D
Param Reported as:	NOT APPLICABLE	***Regulation:***	MISA COMPLIANCE
Result Structure:	MISA MONTHLY REPORTING		

Control Point ID:	0700	***Component Type:***	MAXIMUM
Control Point Name:	PLANT - PROCESS EFFLUENT	***Frequency:***	MONTHLY
Sample Date:		***Value:***	11.173
Parameter Name:	SOLVENT EXTRACTABLES	***Unit of Measure:***	KG/D
Param Reported as:	NOT APPLICABLE	***Regulation:***	MISA COMPLIANCE
Result Structure:	MISA MONTHLY REPORTING		

Control Point ID:	0700	***Component Type:***	AVERAGE
Control Point Name:	PLANT - PROCESS EFFLUENT	***Frequency:***	MONTHLY
Sample Date:		***Value:***	10.179
Parameter Name:	RESIDUE, PARTICULATE	***Unit of Measure:***	KG/D
Param Reported as:	NOT APPLICABLE	***Regulation:***	MISA COMPLIANCE
Result Structure:	MISA MONTHLY REPORTING		

Control Point ID:	0700	***Component Type:***	MAXIMUM
Control Point Name:	PLANT - PROCESS EFFLUENT	***Frequency:***	MONTHLY
Sample Date:		***Value:***	12.145
Parameter Name:	RESIDUE, PARTICULATE	***Unit of Measure:***	KG/D
Param Reported as:	NOT APPLICABLE	***Regulation:***	MISA COMPLIANCE
Result Structure:	MISA MONTHLY REPORTING		

Control Point ID:	0700	***Component Type:***	MAXIMUM

Control Point Name:	PLANT - PROCESS EFFLUENT	***Frequency:***	MONTHLY
Sample Date:		***Value:***	1.4938
Parameter Name:	PHOSPHORUS,UNFILTERED TOTAL	***Unit of Measure:***	KG/D
Param Reported as:	AS PHOSPHORUS	***Regulation:***	MISA COMPLIANCE
Result Structure:	MISA MONTHLY REPORTING		

Control Point ID:	0700	***Component Type:***	AVERAGE
Control Point Name:	PLANT - PROCESS EFFLUENT	***Frequency:***	MONTHLY
Sample Date:		***Value:***	0.0098582
Parameter Name:	PHENOLICS, UNFILTERED REACTIVE	***Unit of Measure:***	KG/D
Param Reported as:	AS PHENOL	***Regulation:***	MISA COMPLIANCE
Result Structure:	MISA MONTHLY REPORTING		

Control Point ID:	0800	***Component Type:***	MAXIMUM
Control Point Name:	PLANT - ONCE THROUGH COOLING WATER (OTCW)	***Frequency:***	MONTHLY
Sample Date:		***Value:***	79130.9
Parameter Name:	FLOW	***Unit of Measure:***	M3/D
Param Reported as:	NOT APPLICABLE	***Regulation:***	MISA COMPLIANCE
Result Structure:	MISA MONTHLY REPORTING		

Control Point ID:	0800	***Component Type:***	MAXIMUM
Control Point Name:	PLANT - ONCE THROUGH COOLING WATER (OTCW)	***Frequency:***	MONTHLY
Sample Date:		***Value:***	0.015827
Parameter Name:	TOLUENE C7H8	***Unit of Measure:***	KG/D
Param Reported as:	NOT APPLICABLE	***Regulation:***	MISA COMPLIANCE
Result Structure:	MISA MONTHLY REPORTING		

Control Point ID:	0800	***Component Type:***	AVERAGE
Control Point Name:	PLANT - ONCE THROUGH COOLING WATER (OTCW)	***Frequency:***	MONTHLY
Sample Date:		***Value:***	0.015364
Parameter Name:	BENZENE C6H6	***Unit of Measure:***	KG/D
Param Reported as:	NOT APPLICABLE	***Regulation:***	MISA COMPLIANCE
Result Structure:	MISA MONTHLY REPORTING		

Control Point ID:	0800	***Component Type:***	NUM. IN AVERAGE
Control Point Name:	PLANT - ONCE THROUGH COOLING WATER (OTCW)	***Frequency:***	MONTHLY
Sample Date:		***Value:***	4
Parameter Name:	BENZENE C6H6	***Unit of Measure:***	
Param Reported as:	NOT APPLICABLE	***Regulation:***	MISA COMPLIANCE
Result Structure:	MISA MONTHLY REPORTING		

Control Point ID:	0700	***Component Type:***	MINIMUM
Control Point Name:	PLANT - PROCESS EFFLUENT	***Frequency:***	MONTHLY
Sample Date:		***Value:***	16.739
Parameter Name:	CARBON, DISSOLVED ORGANIC	***Unit of Measure:***	KG/D
Param Reported as:	AS CARBON	***Regulation:***	MISA COMPLIANCE
Result Structure:	MISA MONTHLY REPORTING		

Control Point ID:	0800	***Component Type:***	AVERAGE
Control Point Name:	PLANT - ONCE THROUGH COOLING WATER (OTCW)	***Frequency:***	MONTHLY
Sample Date:		***Value:***	75311.6
Parameter Name:	FLOW	***Unit of Measure:***	M3/D
Param Reported as:	NOT APPLICABLE	***Regulation:***	MISA COMPLIANCE
Result Structure:	MISA MONTHLY REPORTING		

Control Point ID:	0700	***Component Type:***	MAXIMUM
Control Point Name:	PLANT - PROCESS EFFLUENT	***Frequency:***	MONTHLY
Sample Date:		***Value:***	8.661
Parameter Name:	SOLVENT EXTRACTABLES	***Unit of Measure:***	KG/D
Param Reported as:	NOT APPLICABLE	***Regulation:***	MISA COMPLIANCE
Result Structure:	MISA MONTHLY REPORTING		

Control Point ID:	0700	***Component Type:***	MAXIMUM
Control Point Name:	PLANT - PROCESS EFFLUENT	***Frequency:***	MONTHLY

Sample Date:		***Value:***	20.47
Parameter Name:	RESIDUE, PARTICULATE	***Unit of Measure:***	KG/D
Param Reported as:	NOT APPLICABLE	***Regulation:***	MISA COMPLIANCE
Result Structure:	MISA MONTHLY REPORTING		

Control Point ID:	0700	***Component Type:***	AVERAGE
Control Point Name:	PLANT - PROCESS EFFLUENT	***Frequency:***	MONTHLY
Sample Date:		***Value:***	1.6418
Parameter Name:	PHOSPHORUS,UNFILTERED TOTAL	***Unit of Measure:***	KG/D
Param Reported as:	AS PHOSPHORUS	***Regulation:***	MISA COMPLIANCE
Result Structure:	MISA MONTHLY REPORTING		

Control Point ID:	0700	***Component Type:***	MINIMUM
Control Point Name:	PLANT - PROCESS EFFLUENT	***Frequency:***	MONTHLY
Sample Date:		***Value:***	0
Parameter Name:	AMMONIUM+AMMONIA, TOTAL FILTER.REAC	***Unit of Measure:***	KG/D
Param Reported as:	AS NITROGEN	***Regulation:***	MISA COMPLIANCE
Result Structure:	MISA MONTHLY REPORTING		

Control Point ID:	0700	***Component Type:***	MAXIMUM
Control Point Name:	PLANT - PROCESS EFFLUENT	***Frequency:***	MONTHLY
Sample Date:		***Value:***	0.013527
Parameter Name:	PHENOLICS, UNFILTERED REACTIVE	***Unit of Measure:***	KG/D
Param Reported as:	AS PHENOL	***Regulation:***	MISA COMPLIANCE
Result Structure:	MISA MONTHLY REPORTING		

Control Point ID:	0700	***Component Type:***	MINIMUM
Control Point Name:	PLANT - PROCESS EFFLUENT	***Frequency:***	MONTHLY
Sample Date:		***Value:***	4.036
Parameter Name:	RESIDUE,PART LOSS ON IGNIT.	***Unit of Measure:***	KG/D
Param Reported as:	NOT APPLICABLE	***Regulation:***	MISA COMPLIANCE
Result Structure:	MISA MONTHLY REPORTING		

Control Point ID:	0700	***Component Type:***	NUM. IN AVERAGE
Control Point Name:	PLANT - PROCESS EFFLUENT	***Frequency:***	MONTHLY
Sample Date:		***Value:***	5
Parameter Name:	PHOSPHORUS,UNFILTERED TOTAL	***Unit of Measure:***	
Param Reported as:	AS PHOSPHORUS	***Regulation:***	MISA COMPLIANCE
Result Structure:	MISA MONTHLY REPORTING		

Control Point ID:	0800	***Component Type:***	AVERAGE
Control Point Name:	PLANT - ONCE THROUGH COOLING WATER (OTCW)	***Frequency:***	MONTHLY
Sample Date:		***Value:***	0.066165
Parameter Name:	PHENOLICS, UNFILTERED REACTIVE	***Unit of Measure:***	KG/D
Param Reported as:	AS PHENOL	***Regulation:***	MISA COMPLIANCE
Result Structure:	MISA MONTHLY REPORTING		

Control Point ID:	0800	***Component Type:***	NUM. IN AVERAGE
Control Point Name:	PLANT - ONCE THROUGH COOLING WATER (OTCW)	***Frequency:***	MONTHLY
Sample Date:		***Value:***	5
Parameter Name:	FLOW	***Unit of Measure:***	
Param Reported as:	NOT APPLICABLE	***Regulation:***	MISA COMPLIANCE
Result Structure:	MISA MONTHLY REPORTING		

Control Point ID:	0800	***Component Type:***	MINIMUM
Control Point Name:	PLANT - ONCE THROUGH COOLING WATER (OTCW)	***Frequency:***	MONTHLY
Sample Date:		***Value:***	0.011968
Parameter Name:	TOLUENE C7H8	***Unit of Measure:***	KG/D
Param Reported as:	NOT APPLICABLE	***Regulation:***	MISA COMPLIANCE
Result Structure:	MISA MONTHLY REPORTING		

Company Code:	0000130104	***Body of Water:***	LAKE ONTARIO
Works ID:	33	***Terminal Stream:***	
Sector:	PETROLEUM REFINERIES	***Minor Basin:***	LAKE ONTARIO
Report Year:	2009	***Major Basin:***	GREAT LAKES
SIC:	3612 3611	***Region:***	MOE CENTRAL REGION
SIC Desc:	LUB. OIL & GREASE, REFINED PETRO. PROD.	***District:***	MOE HALTON-PEEL DISTRICT
SIC1:		***Mailing Address:***	000385 SOUTHDOWN RD ,000385SOUTHDOWN RD,,MISSISSAUGA,ONTARIO,CANADA,L5J 2Y3
SIC1 Desc:		***Corp Address:***	385 SOUTHDOWN RD ,385 SOUTHDOWN RD,,MISSISSAUGA,ONTARIO,CANADA,L5J 2Y3
SIC2:		***UTM Zone:***	1
SIC2 Desc:		***UTM Easting:***	999999
SIC3:		***UTM Northing:***	999999
SIC3 Desc:		***UTM Precision:***	1

--Details--

Control Point ID:	0700	***Component Type:***	
Control Point Name:	PLANT - PROCESS EFFLUENT	***Frequency:***	
Sample Date:		***Value:***	
Parameter Name:		***Unit of Measure:***	
Param Reported as:		***Regulation:***	
Result Structure:			

Control Point ID:	0100	***Component Type:***	
Control Point Name:	PROCESS EFFLUENT	***Frequency:***	
Sample Date:		***Value:***	
Parameter Name:		***Unit of Measure:***	
Param Reported as:		***Regulation:***	
Result Structure:			

Control Point ID:	0300	***Component Type:***	
Control Point Name:	ONCE-THROUGH COOLING WATER	***Frequency:***	
Sample Date:		***Value:***	
Parameter Name:		***Unit of Measure:***	
Param Reported as:		***Regulation:***	
Result Structure:			

Control Point ID:	0500	***Component Type:***	
Control Point Name:	ONCE-THROUGH COOLING WATER	***Frequency:***	
Sample Date:		***Value:***	
Parameter Name:		***Unit of Measure:***	
Param Reported as:		***Regulation:***	
Result Structure:			

Control Point ID:	0800	***Component Type:***	
Control Point Name:	PLANT - O.T.C.W.	***Frequency:***	
Sample Date:		***Value:***	
Parameter Name:		***Unit of Measure:***	
Param Reported as:		***Regulation:***	
Result Structure:			

Site: ***PETRO-CANADA LUBRICANTS INC.***
MISSISSAUGA ON

Database: ***SRDS***

Company Code:	0000130104	***Body of Water:***	
Works ID:		***Terminal Stream:***	
Sector:	PETROLEUM REFINERIES	***Minor Basin:***	
Report Year:	2012	***Major Basin:***	
SIC:		***Region:***	
SIC Desc:		***District:***	
SIC1:		***Mailing Address:***	
SIC1 Desc:		***Corp Address:***	

SIC2:
SIC2 Desc:
SIC3:
SIC3 Desc:

UTM Zone:
UTM Easting:
UTM Northing:
UTM Precision:

--Details--

Control Point ID: 0800
Control Point Name: PLANT - O.T.C.W.
Sample Date:
Parameter Name: SULPHIDE, UNFILTERED REACTIVE
Param Reported as: AS H2S
Result Structure: MISA MONTHLY REPORTING
Component Type: MINIMUM
Frequency: MONTHLY
Value: 0.22322
Unit of Measure: KG/D
Regulation: MISA COMPLIANCE

Control Point ID: 0800
Control Point Name: PLANT - O.T.C.W.
Sample Date:
Parameter Name: SULPHIDE, UNFILTERED REACTIVE
Param Reported as: AS H2S
Result Structure: MISA MONTHLY REPORTING
Component Type: AVERAGE
Frequency: MONTHLY
Value: 0.4499
Unit of Measure: KG/D
Regulation: MISA COMPLIANCE

Control Point ID: 0800
Control Point Name: PLANT - O.T.C.W.
Sample Date:
Parameter Name: SULPHIDE, UNFILTERED REACTIVE
Param Reported as: AS H2S
Result Structure: MISA MONTHLY REPORTING
Component Type: NUM. IN AVERAGE
Frequency: MONTHLY
Value: 5
Unit of Measure:
Regulation: MISA COMPLIANCE

Control Point ID: 0800
Control Point Name: PLANT - O.T.C.W.
Sample Date:
Parameter Name: SULPHIDE, UNFILTERED REACTIVE
Param Reported as: AS H2S
Result Structure: MISA MONTHLY REPORTING
Component Type: MAXIMUM
Frequency: MONTHLY
Value: 0.52532
Unit of Measure: KG/D
Regulation: MISA COMPLIANCE

Control Point ID: 0800
Control Point Name: PLANT - O.T.C.W.
Sample Date:
Parameter Name: BENZENE C6H6
Param Reported as: NOT APPL
Result Structure: MISA MONTHLY REPORTING
Component Type: NUM. IN AVERAGE
Frequency: MONTHLY
Value: 5
Unit of Measure:
Regulation: MISA COMPLIANCE

Control Point ID: 0800
Control Point Name: PLANT - O.T.C.W.
Sample Date:
Parameter Name: BENZENE C6H6
Param Reported as: NOT APPL
Result Structure: MISA MONTHLY REPORTING
Component Type: MAXIMUM
Frequency: MONTHLY
Value: 0.014007
Unit of Measure: KG/D
Regulation: MISA COMPLIANCE

Control Point ID: 0800
Control Point Name: PLANT - O.T.C.W.
Sample Date:
Parameter Name: BENZENE C6H6
Param Reported as: NOT APPL
Result Structure: MISA MONTHLY REPORTING
Component Type: AVERAGE
Frequency: MONTHLY
Value: 0.013031
Unit of Measure: KG/D
Regulation: MISA COMPLIANCE

Control Point ID: 0800
Control Point Name: PLANT - O.T.C.W.
Sample Date:
Parameter Name: BENZENE C6H6
Param Reported as: NOT APPL
Result Structure: MISA MONTHLY REPORTING
Component Type: MINIMUM
Frequency: MONTHLY
Value: 0.012209
Unit of Measure: KG/D
Regulation: MISA COMPLIANCE

Control Point ID: 0800
Control Point Name: PLANT - O.T.C.W.
Sample Date:
Parameter Name: FLOW
Param Reported as: NOT APPL
Result Structure: MISA MONTHLY REPORTING
Component Type: MINIMUM
Frequency: MONTHLY
Value: 61046.4
Unit of Measure: M3/D
Regulation: MISA COMPLIANCE

Control Point ID:	0800	***Component Type:***	MAXIMUM
Control Point Name:	PLANT - O.T.C.W.	***Frequency:***	MONTHLY
Sample Date:		***Value:***	70035.4
Parameter Name:	FLOW	***Unit of Measure:***	M3/D
Param Reported as:	NOT APPL	***Regulation:***	MISA COMPLIANCE
Result Structure:	MISA MONTHLY REPORTING		

Control Point ID:	0800	***Component Type:***	NUM. IN AVERAGE
Control Point Name:	PLANT - O.T.C.W.	***Frequency:***	MONTHLY
Sample Date:		***Value:***	5
Parameter Name:	FLOW	***Unit of Measure:***	
Param Reported as:	NOT APPL	***Regulation:***	MISA COMPLIANCE
Result Structure:	MISA MONTHLY REPORTING		

Control Point ID:	0800	***Component Type:***	AVERAGE
Control Point Name:	PLANT - O.T.C.W.	***Frequency:***	MONTHLY
Sample Date:		***Value:***	65157
Parameter Name:	FLOW	***Unit of Measure:***	M3/D
Param Reported as:	NOT APPL	***Regulation:***	MISA COMPLIANCE
Result Structure:	MISA MONTHLY REPORTING		

Control Point ID:	0800	***Component Type:***	MINIMUM
Control Point Name:	PLANT - O.T.C.W.	***Frequency:***	MONTHLY
Sample Date:		***Value:***	0.061046
Parameter Name:	PHENOLICS, UNFILTERED REACTIVE	***Unit of Measure:***	KG/D
Param Reported as:	PHENOL	***Regulation:***	MISA COMPLIANCE
Result Structure:	MISA MONTHLY REPORTING		

Control Point ID:	0800	***Component Type:***	MAXIMUM
Control Point Name:	PLANT - O.T.C.W.	***Frequency:***	MONTHLY
Sample Date:		***Value:***	0.070035
Parameter Name:	PHENOLICS, UNFILTERED REACTIVE	***Unit of Measure:***	KG/D
Param Reported as:	PHENOL	***Regulation:***	MISA COMPLIANCE
Result Structure:	MISA MONTHLY REPORTING		

Control Point ID:	0800	***Component Type:***	AVERAGE
Control Point Name:	PLANT - O.T.C.W.	***Frequency:***	MONTHLY
Sample Date:		***Value:***	0.065157
Parameter Name:	PHENOLICS, UNFILTERED REACTIVE	***Unit of Measure:***	KG/D
Param Reported as:	PHENOL	***Regulation:***	MISA COMPLIANCE
Result Structure:	MISA MONTHLY REPORTING		

Control Point ID:	0800	***Component Type:***	NUM. IN AVERAGE
Control Point Name:	PLANT - O.T.C.W.	***Frequency:***	MONTHLY
Sample Date:		***Value:***	5
Parameter Name:	PHENOLICS, UNFILTERED REACTIVE	***Unit of Measure:***	
Param Reported as:	PHENOL	***Regulation:***	MISA COMPLIANCE
Result Structure:	MISA MONTHLY REPORTING		

Control Point ID:	0800	***Component Type:***	NUM. IN AVERAGE
Control Point Name:	PLANT - O.T.C.W.	***Frequency:***	MONTHLY
Sample Date:		***Value:***	5
Parameter Name:	SULPHIDE, UNFILTERED REACTIVE	***Unit of Measure:***	
Param Reported as:	AS H2S	***Regulation:***	MISA COMPLIANCE
Result Structure:	MISA MONTHLY REPORTING		

Control Point ID:	0700	***Component Type:***	MINIMUM
Control Point Name:	PLANT - PROCESS EFFLUENT	***Frequency:***	MONTHLY
Sample Date:		***Value:***	0.049224
Parameter Name:	SULPHIDE, UNFILTERED REACTIVE	***Unit of Measure:***	KG/D
Param Reported as:	AS H2S	***Regulation:***	MISA COMPLIANCE
Result Structure:	MISA MONTHLY REPORTING		

Control Point ID:	0800	***Component Type:***	MAXIMUM
Control Point Name:	PLANT - O.T.C.W.	***Frequency:***	MONTHLY
Sample Date:		***Value:***	0.49025
Parameter Name:	SULPHIDE, UNFILTERED REACTIVE	***Unit of Measure:***	KG/D
Param Reported as:	AS H2S	***Regulation:***	MISA COMPLIANCE

Result Structure: MISA MONTHLY REPORTING

Control Point ID: 0800
Control Point Name: PLANT - O.T.C.W.
Sample Date:
Parameter Name: SULPHIDE, UNFILTERED REACTIVE
Param Reported as: AS H2S
Result Structure: MISA MONTHLY REPORTING
Component Type: MINIMUM
Frequency: MONTHLY
Value: 0.42733
Unit of Measure: KG/D
Regulation: MISA COMPLIANCE

Control Point ID: 0800
Control Point Name: PLANT - O.T.C.W.
Sample Date:
Parameter Name: SULPHIDE, UNFILTERED REACTIVE
Param Reported as: AS H2S
Result Structure: MISA MONTHLY REPORTING
Component Type: AVERAGE
Frequency: MONTHLY
Value: 0.4561
Unit of Measure: KG/D
Regulation: MISA COMPLIANCE

Control Point ID: 0800
Control Point Name: PLANT - O.T.C.W.
Sample Date:
Parameter Name: TOLUENE C7H8
Param Reported as: NOT APPL
Result Structure: MISA MONTHLY REPORTING
Component Type: MAXIMUM
Frequency: MONTHLY
Value: 0.079186
Unit of Measure: KG/D
Regulation: MISA COMPLIANCE

Control Point ID: 0800
Control Point Name: PLANT - O.T.C.W.
Sample Date:
Parameter Name: TOLUENE C7H8
Param Reported as: NOT APPL
Result Structure: MISA MONTHLY REPORTING
Component Type: NUM. IN AVERAGE
Frequency: MONTHLY
Value: 5
Unit of Measure:
Regulation: MISA COMPLIANCE

Control Point ID: 0800
Control Point Name: PLANT - O.T.C.W.
Sample Date:
Parameter Name: TOLUENE C7H8
Param Reported as: NOT APPL
Result Structure: MISA MONTHLY REPORTING
Component Type: MINIMUM
Frequency: MONTHLY
Value: 0.012209
Unit of Measure: KG/D
Regulation: MISA COMPLIANCE

Control Point ID: 0800
Control Point Name: PLANT - O.T.C.W.
Sample Date:
Parameter Name: TOLUENE C7H8
Param Reported as: NOT APPL
Result Structure: MISA MONTHLY REPORTING
Component Type: AVERAGE
Frequency: MONTHLY
Value: 0.032595
Unit of Measure: KG/D
Regulation: MISA COMPLIANCE

Control Point ID: 0700
Control Point Name: PLANT - PROCESS EFFLUENT
Sample Date:
Parameter Name: AMMONIUM+AMMONIA, TOTAL FILTER.REAC
Param Reported as: AS N
Result Structure: MISA MONTHLY REPORTING
Component Type: NUM. IN AVERAGE
Frequency: MONTHLY
Value: 4
Unit of Measure:
Regulation: MISA COMPLIANCE

Control Point ID: 0700
Control Point Name: PLANT - PROCESS EFFLUENT
Sample Date:
Parameter Name: AMMONIUM+AMMONIA, TOTAL FILTER.REAC
Param Reported as: AS N
Result Structure: MISA MONTHLY REPORTING
Component Type: MINIMUM
Frequency: MONTHLY
Value: 0
Unit of Measure: KG/D
Regulation: MISA COMPLIANCE

Control Point ID: 0700
Control Point Name: PLANT - PROCESS EFFLUENT
Sample Date:
Parameter Name: AMMONIUM+AMMONIA, TOTAL FILTER.REAC
Param Reported as: AS N
Result Structure: MISA MONTHLY REPORTING
Component Type: AVERAGE
Frequency: MONTHLY
Value: 0
Unit of Measure: KG/D
Regulation: MISA COMPLIANCE

Control Point ID: 0700
Component Type: MAXIMUM

Control Point Name:	PLANT - PROCESS EFFLUENT	***Frequency:***	MONTHLY
Sample Date:		***Value:***	0
Parameter Name:	AMMONIUM+AMMONIA, TOTAL FILTER.REAC	***Unit of Measure:***	KG/D
Param Reported as:	AS N	***Regulation:***	MISA COMPLIANCE
Result Structure:	MISA MONTHLY REPORTING		

Control Point ID:	0700	***Component Type:***	AVERAGE
Control Point Name:	PLANT - PROCESS EFFLUENT	***Frequency:***	MONTHLY
Sample Date:		***Value:***	19.65
Parameter Name:	CARBON, DISSOLVED ORGANIC	***Unit of Measure:***	KG/D
Param Reported as:	AS C	***Regulation:***	MISA COMPLIANCE
Result Structure:	MISA MONTHLY REPORTING		

Control Point ID:	0700	***Component Type:***	NUM. IN AVERAGE
Control Point Name:	PLANT - PROCESS EFFLUENT	***Frequency:***	MONTHLY
Sample Date:		***Value:***	4
Parameter Name:	RESIDUE, PARTICULATE	***Unit of Measure:***	
Param Reported as:	NOT APPL	***Regulation:***	MISA COMPLIANCE
Result Structure:	MISA MONTHLY REPORTING		

Control Point ID:	0700	***Component Type:***	MAXIMUM
Control Point Name:	PLANT - PROCESS EFFLUENT	***Frequency:***	MONTHLY
Sample Date:		***Value:***	12.694
Parameter Name:	RESIDUE, PARTICULATE	***Unit of Measure:***	KG/D
Param Reported as:	NOT APPL	***Regulation:***	MISA COMPLIANCE
Result Structure:	MISA MONTHLY REPORTING		

Control Point ID:	0700	***Component Type:***	MAXIMUM
Control Point Name:	PLANT - PROCESS EFFLUENT	***Frequency:***	MONTHLY
Sample Date:		***Value:***	8549
Parameter Name:	FLOW	***Unit of Measure:***	M3/D
Param Reported as:	NOT APPL	***Regulation:***	MISA COMPLIANCE
Result Structure:	MISA MONTHLY REPORTING		

Control Point ID:	0700	***Component Type:***	MINIMUM
Control Point Name:	PLANT - PROCESS EFFLUENT	***Frequency:***	MONTHLY
Sample Date:		***Value:***	5594
Parameter Name:	FLOW	***Unit of Measure:***	M3/D
Param Reported as:	NOT APPL	***Regulation:***	MISA COMPLIANCE
Result Structure:	MISA MONTHLY REPORTING		

Control Point ID:	0700	***Component Type:***	NUM. IN AVERAGE
Control Point Name:	PLANT - PROCESS EFFLUENT	***Frequency:***	MONTHLY
Sample Date:		***Value:***	31
Parameter Name:	FLOW	***Unit of Measure:***	
Param Reported as:	NOT APPL	***Regulation:***	MISA COMPLIANCE
Result Structure:	MISA MONTHLY REPORTING		

Control Point ID:	0700	***Component Type:***	NUM. IN AVERAGE
Control Point Name:	PLANT - PROCESS EFFLUENT	***Frequency:***	MONTHLY
Sample Date:		***Value:***	31
Parameter Name:	RESIDUE,PART LOSS ON IGNIT.	***Unit of Measure:***	
Param Reported as:	NOT APPL	***Regulation:***	MISA COMPLIANCE
Result Structure:	MISA MONTHLY REPORTING		

Control Point ID:	0700	***Component Type:***	AVERAGE
Control Point Name:	PLANT - PROCESS EFFLUENT	***Frequency:***	MONTHLY
Sample Date:		***Value:***	6.4688
Parameter Name:	RESIDUE,PART LOSS ON IGNIT.	***Unit of Measure:***	KG/D
Param Reported as:	NOT APPL	***Regulation:***	MISA COMPLIANCE
Result Structure:	MISA MONTHLY REPORTING		

Control Point ID:	0700	***Component Type:***	MINIMUM
Control Point Name:	PLANT - PROCESS EFFLUENT	***Frequency:***	MONTHLY
Sample Date:		***Value:***	5.594
Parameter Name:	RESIDUE,PART LOSS ON IGNIT.	***Unit of Measure:***	KG/D
Param Reported as:	NOT APPL	***Regulation:***	MISA COMPLIANCE
Result Structure:	MISA MONTHLY REPORTING		

Control Point ID:	0700	***Component Type:***	MAXIMUM
Control Point Name:	PLANT - PROCESS EFFLUENT	***Frequency:***	MONTHLY
Sample Date:		***Value:***	8.549
Parameter Name:	RESIDUE,PART LOSS ON IGNIT.	***Unit of Measure:***	KG/D
Param Reported as:	NOT APPL	***Regulation:***	MISA COMPLIANCE
Result Structure:	MISA MONTHLY REPORTING		

Control Point ID:	0700	***Component Type:***	NUM. IN AVERAGE
Control Point Name:	PLANT - PROCESS EFFLUENT	***Frequency:***	MONTHLY
Sample Date:		***Value:***	4
Parameter Name:	SOLVENT EXTRACTABLES	***Unit of Measure:***	
Param Reported as:	NOT APPL	***Regulation:***	MISA COMPLIANCE
Result Structure:	MISA MONTHLY REPORTING		

Control Point ID:	0700	***Component Type:***	MAXIMUM
Control Point Name:	PLANT - PROCESS EFFLUENT	***Frequency:***	MONTHLY
Sample Date:		***Value:***	6.5208
Parameter Name:	SOLVENT EXTRACTABLES	***Unit of Measure:***	KG/D
Param Reported as:	NOT APPL	***Regulation:***	MISA COMPLIANCE
Result Structure:	MISA MONTHLY REPORTING		

Control Point ID:	0700	***Component Type:***	MINIMUM
Control Point Name:	PLANT - PROCESS EFFLUENT	***Frequency:***	MONTHLY
Sample Date:		***Value:***	2.8562
Parameter Name:	SOLVENT EXTRACTABLES	***Unit of Measure:***	KG/D
Param Reported as:	NOT APPL	***Regulation:***	MISA COMPLIANCE
Result Structure:	MISA MONTHLY REPORTING		

Control Point ID:	0700	***Component Type:***	AVERAGE
Control Point Name:	PLANT - PROCESS EFFLUENT	***Frequency:***	MONTHLY
Sample Date:		***Value:***	5.2263
Parameter Name:	SOLVENT EXTRACTABLES	***Unit of Measure:***	KG/D
Param Reported as:	NOT APPL	***Regulation:***	MISA COMPLIANCE
Result Structure:	MISA MONTHLY REPORTING		

Control Point ID:	0700	***Component Type:***	MINIMUM
Control Point Name:	PLANT - PROCESS EFFLUENT	***Frequency:***	MONTHLY
Sample Date:		***Value:***	0.041496
Parameter Name:	SULPHIDE, UNFILTERED REACTIVE	***Unit of Measure:***	KG/D
Param Reported as:	AS H2S	***Regulation:***	MISA COMPLIANCE
Result Structure:	MISA MONTHLY REPORTING		

Control Point ID:	0700	***Component Type:***	AVERAGE
Control Point Name:	PLANT - PROCESS EFFLUENT	***Frequency:***	MONTHLY
Sample Date:		***Value:***	0.047471
Parameter Name:	SULPHIDE, UNFILTERED REACTIVE	***Unit of Measure:***	KG/D
Param Reported as:	AS H2S	***Regulation:***	MISA COMPLIANCE
Result Structure:	MISA MONTHLY REPORTING		

Control Point ID:	0700	***Component Type:***	MAXIMUM
Control Point Name:	PLANT - PROCESS EFFLUENT	***Frequency:***	MONTHLY
Sample Date:		***Value:***	0.058268
Parameter Name:	SULPHIDE, UNFILTERED REACTIVE	***Unit of Measure:***	KG/D
Param Reported as:	AS H2S	***Regulation:***	MISA COMPLIANCE
Result Structure:	MISA MONTHLY REPORTING		

Control Point ID:	0700	***Component Type:***	AVERAGE
Control Point Name:	PLANT - PROCESS EFFLUENT	***Frequency:***	MONTHLY
Sample Date:		***Value:***	4.7639
Parameter Name:	SOLVENT EXTRACTABLES	***Unit of Measure:***	KG/D
Param Reported as:	NOT APPL	***Regulation:***	MISA COMPLIANCE
Result Structure:	MISA MONTHLY REPORTING		

Control Point ID:	0700	***Component Type:***	MAXIMUM
Control Point Name:	PLANT - PROCESS EFFLUENT	***Frequency:***	MONTHLY
Sample Date:		***Value:***	5.9435
Parameter Name:	SOLVENT EXTRACTABLES	***Unit of Measure:***	KG/D
Param Reported as:	NOT APPL	***Regulation:***	MISA COMPLIANCE

Result Structure: MISA MONTHLY REPORTING

Control Point ID: 0700
Control Point Name: PLANT - PROCESS EFFLUENT
Sample Date:
Parameter Name: SULPHIDE, UNFILTERED REACTIVE
Param Reported as: AS H2S
Result Structure: MISA MONTHLY REPORTING
Component Type: AVERAGE
Frequency: MONTHLY
Value: 0.054303
Unit of Measure: KG/D
Regulation: MISA COMPLIANCE

Control Point ID: 0700
Control Point Name: PLANT - PROCESS EFFLUENT
Sample Date:
Parameter Name: SULPHIDE, UNFILTERED REACTIVE
Param Reported as: AS H2S
Result Structure: MISA MONTHLY REPORTING
Component Type: NUM. IN AVERAGE
Frequency: MONTHLY
Value: 5
Unit of Measure:
Regulation: MISA COMPLIANCE

Control Point ID: 0700
Control Point Name: PLANT - PROCESS EFFLUENT
Sample Date:
Parameter Name: SULPHIDE, UNFILTERED REACTIVE
Param Reported as: AS H2S
Result Structure: MISA MONTHLY REPORTING
Component Type: MINIMUM
Frequency: MONTHLY
Value: 0.048377
Unit of Measure: KG/D
Regulation: MISA COMPLIANCE

Control Point ID: 0700
Control Point Name: PLANT - PROCESS EFFLUENT
Sample Date:
Parameter Name: SULPHIDE, UNFILTERED REACTIVE
Param Reported as: AS H2S
Result Structure: MISA MONTHLY REPORTING
Component Type: MAXIMUM
Frequency: MONTHLY
Value: 0.064442
Unit of Measure: KG/D
Regulation: MISA COMPLIANCE

Control Point ID: 0800
Control Point Name: PLANT - O.T.C.W.
Sample Date:
Parameter Name: SULPHIDE, UNFILTERED REACTIVE
Param Reported as: AS H2S
Result Structure: MISA MONTHLY REPORTING
Component Type: MINIMUM
Frequency: MONTHLY
Value: 0.46767
Unit of Measure: KG/D
Regulation: MISA COMPLIANCE

Control Point ID: 0800
Control Point Name: PLANT - O.T.C.W.
Sample Date:
Parameter Name: SULPHIDE, UNFILTERED REACTIVE
Param Reported as: AS H2S
Result Structure: MISA MONTHLY REPORTING
Component Type: NUM. IN AVERAGE
Frequency: MONTHLY
Value: 5
Unit of Measure:
Regulation: MISA COMPLIANCE

Control Point ID: 0800
Control Point Name: PLANT - O.T.C.W.
Sample Date:
Parameter Name: SULPHIDE, UNFILTERED REACTIVE
Param Reported as: AS H2S
Result Structure: MISA MONTHLY REPORTING
Component Type: MAXIMUM
Frequency: MONTHLY
Value: 0.48865
Unit of Measure: KG/D
Regulation: MISA COMPLIANCE

Control Point ID: 0800
Control Point Name: PLANT - O.T.C.W.
Sample Date:
Parameter Name: SULPHIDE, UNFILTERED REACTIVE
Param Reported as: AS H2S
Result Structure: MISA MONTHLY REPORTING
Component Type: AVERAGE
Frequency: MONTHLY
Value: 0.47678
Unit of Measure: KG/D
Regulation: MISA COMPLIANCE

Control Point ID: 0800
Control Point Name: PLANT - O.T.C.W.
Sample Date:
Parameter Name: TOLUENE C7H8
Param Reported as: NOT APPL
Result Structure: MISA MONTHLY REPORTING
Component Type: MAXIMUM
Frequency: MONTHLY
Value: 0.013961
Unit of Measure: KG/D
Regulation: MISA COMPLIANCE

Control Point ID: 0800
Control Point Name: PLANT - O.T.C.W.
Sample Date:
Parameter Name: TOLUENE C7H8
Component Type: MINIMUM
Frequency: MONTHLY
Value: 0.013362
Unit of Measure: KG/D

Param Reported as:	NOT APPL	***Regulation:***	MISA COMPLIANCE
Result Structure:	MISA MONTHLY REPORTING		

Control Point ID:	0800	***Component Type:***	AVERAGE
Control Point Name:	PLANT - O.T.C.W.	***Frequency:***	MONTHLY
Sample Date:		***Value:***	0.013622
Parameter Name:	TOLUENE C7H8	***Unit of Measure:***	KG/D
Param Reported as:	NOT APPL	***Regulation:***	MISA COMPLIANCE
Result Structure:	MISA MONTHLY REPORTING		

Control Point ID:	0700	***Component Type:***	MINIMUM
Control Point Name:	PLANT - PROCESS EFFLUENT	***Frequency:***	MONTHLY
Sample Date:		***Value:***	0.034454
Parameter Name:	SULPHIDE, UNFILTERED REACTIVE	***Unit of Measure:***	KG/D
Param Reported as:	AS H2S	***Regulation:***	MISA COMPLIANCE
Result Structure:	MISA MONTHLY REPORTING		

Control Point ID:	0700	***Component Type:***	NUM. IN AVERAGE
Control Point Name:	PLANT - PROCESS EFFLUENT	***Frequency:***	MONTHLY
Sample Date:		***Value:***	4
Parameter Name:	SULPHIDE, UNFILTERED REACTIVE	***Unit of Measure:***	
Param Reported as:	AS H2S	***Regulation:***	MISA COMPLIANCE
Result Structure:	MISA MONTHLY REPORTING		

Control Point ID:	0700	***Component Type:***	MAXIMUM
Control Point Name:	PLANT - PROCESS EFFLUENT	***Frequency:***	MONTHLY
Sample Date:		***Value:***	0.058359
Parameter Name:	SULPHIDE, UNFILTERED REACTIVE	***Unit of Measure:***	KG/D
Param Reported as:	AS H2S	***Regulation:***	MISA COMPLIANCE
Result Structure:	MISA MONTHLY REPORTING		

Control Point ID:	0700	***Component Type:***	AVERAGE
Control Point Name:	PLANT - PROCESS EFFLUENT	***Frequency:***	MONTHLY
Sample Date:		***Value:***	0.046333
Parameter Name:	SULPHIDE, UNFILTERED REACTIVE	***Unit of Measure:***	KG/D
Param Reported as:	AS H2S	***Regulation:***	MISA COMPLIANCE
Result Structure:	MISA MONTHLY REPORTING		

Control Point ID:	0800	***Component Type:***	MINIMUM
Control Point Name:	PLANT - O.T.C.W.	***Frequency:***	MONTHLY
Sample Date:		***Value:***	0.011378
Parameter Name:	BENZENE C6H6	***Unit of Measure:***	KG/D
Param Reported as:	NOT APPL	***Regulation:***	MISA COMPLIANCE
Result Structure:	MISA MONTHLY REPORTING		

Control Point ID:	0800	***Component Type:***	NUM. IN AVERAGE
Control Point Name:	PLANT - O.T.C.W.	***Frequency:***	MONTHLY
Sample Date:		***Value:***	4
Parameter Name:	BENZENE C6H6	***Unit of Measure:***	
Param Reported as:	NOT APPL	***Regulation:***	MISA COMPLIANCE
Result Structure:	MISA MONTHLY REPORTING		

Control Point ID:	0800	***Component Type:***	MAXIMUM
Control Point Name:	PLANT - O.T.C.W.	***Frequency:***	MONTHLY
Sample Date:		***Value:***	0.018423
Parameter Name:	BENZENE C6H6	***Unit of Measure:***	KG/D
Param Reported as:	NOT APPL	***Regulation:***	MISA COMPLIANCE
Result Structure:	MISA MONTHLY REPORTING		

Control Point ID:	0800	***Component Type:***	AVERAGE
Control Point Name:	PLANT - O.T.C.W.	***Frequency:***	MONTHLY
Sample Date:		***Value:***	0.01373
Parameter Name:	BENZENE C6H6	***Unit of Measure:***	KG/D
Param Reported as:	NOT APPL	***Regulation:***	MISA COMPLIANCE
Result Structure:	MISA MONTHLY REPORTING		

Control Point ID:	0800	***Component Type:***	MINIMUM
Control Point Name:	PLANT - O.T.C.W.	***Frequency:***	MONTHLY
Sample Date:		***Value:***	56890.1

Parameter Name: FLOW
Param Reported as: NOT APPL
Result Structure: MISA MONTHLY REPORTING
Unit of Measure: M3/D
Regulation: MISA COMPLIANCE

Control Point ID: 0800
Control Point Name: PLANT - O.T.C.W.
Sample Date:
Parameter Name: FLOW
Param Reported as: NOT APPL
Result Structure: MISA MONTHLY REPORTING
Component Type: NUM. IN AVERAGE
Frequency: MONTHLY
Value: 4
Unit of Measure:
Regulation: MISA COMPLIANCE

Control Point ID: 0800
Control Point Name: PLANT - O.T.C.W.
Sample Date:
Parameter Name: FLOW
Param Reported as: NOT APPL
Result Structure: MISA MONTHLY REPORTING
Component Type: AVERAGE
Frequency: MONTHLY
Value: 61155.3
Unit of Measure: M3/D
Regulation: MISA COMPLIANCE

Control Point ID: 0800
Control Point Name: PLANT - O.T.C.W.
Sample Date:
Parameter Name: FLOW
Param Reported as: NOT APPL
Result Structure: MISA MONTHLY REPORTING
Component Type: MAXIMUM
Frequency: MONTHLY
Value: 63008.2
Unit of Measure: M3/D
Regulation: MISA COMPLIANCE

Control Point ID: 0800
Control Point Name: PLANT - O.T.C.W.
Sample Date:
Parameter Name: SULPHIDE, UNFILTERED REACTIVE
Param Reported as: AS H2S
Result Structure: MISA MONTHLY REPORTING
Component Type: NUM. IN AVERAGE
Frequency: MONTHLY
Value: 4
Unit of Measure:
Regulation: MISA COMPLIANCE

Control Point ID: 0800
Control Point Name: PLANT - O.T.C.W.
Sample Date:
Parameter Name: PHENOLICS, UNFILTERED REACTIVE
Param Reported as: PHENOL
Result Structure: MISA MONTHLY REPORTING
Component Type: NUM. IN AVERAGE
Frequency: MONTHLY
Value: 4
Unit of Measure:
Regulation: MISA COMPLIANCE

Control Point ID: 0800
Control Point Name: PLANT - O.T.C.W.
Sample Date:
Parameter Name: SULPHIDE, UNFILTERED REACTIVE
Param Reported as: AS H2S
Result Structure: MISA MONTHLY REPORTING
Component Type: AVERAGE
Frequency: MONTHLY
Value: 0.42809
Unit of Measure: KG/D
Regulation: MISA COMPLIANCE

Control Point ID: 0800
Control Point Name: PLANT - O.T.C.W.
Sample Date:
Parameter Name: SULPHIDE, UNFILTERED REACTIVE
Param Reported as: AS H2S
Result Structure: MISA MONTHLY REPORTING
Component Type: MINIMUM
Frequency: MONTHLY
Value: 0.39823
Unit of Measure: KG/D
Regulation: MISA COMPLIANCE

Control Point ID: 0800
Control Point Name: PLANT - O.T.C.W.
Sample Date:
Parameter Name: SULPHIDE, UNFILTERED REACTIVE
Param Reported as: AS H2S
Result Structure: MISA MONTHLY REPORTING
Component Type: MAXIMUM
Frequency: MONTHLY
Value: 0.44106
Unit of Measure: KG/D
Regulation: MISA COMPLIANCE

Control Point ID: 0800
Control Point Name: PLANT - O.T.C.W.
Sample Date:
Parameter Name: TOLUENE C7H8
Param Reported as: NOT APPL
Result Structure: MISA MONTHLY REPORTING
Component Type: AVERAGE
Frequency: MONTHLY
Value: 0.031309
Unit of Measure: KG/D
Regulation: MISA COMPLIANCE

Control Point ID: 0800
Control Point Name: PLANT - O.T.C.W.
Component Type: NUM. IN AVERAGE
Frequency: MONTHLY

Sample Date:		***Value:***	4
Parameter Name:	TOLUENE C7H8	***Unit of Measure:***	
Param Reported as:	NOT APPL	***Regulation:***	MISA COMPLIANCE
Result Structure:	MISA MONTHLY REPORTING		

Control Point ID:	0800	***Component Type:***	MAXIMUM
Control Point Name:	PLANT - O.T.C.W.	***Frequency:***	MONTHLY
Sample Date:		***Value:***	0.088738
Parameter Name:	TOLUENE C7H8	***Unit of Measure:***	KG/D
Param Reported as:	NOT APPL	***Regulation:***	MISA COMPLIANCE
Result Structure:	MISA MONTHLY REPORTING		

Control Point ID:	0800	***Component Type:***	MINIMUM
Control Point Name:	PLANT - O.T.C.W.	***Frequency:***	MONTHLY
Sample Date:		***Value:***	0.011378
Parameter Name:	TOLUENE C7H8	***Unit of Measure:***	KG/D
Param Reported as:	NOT APPL	***Regulation:***	MISA COMPLIANCE
Result Structure:	MISA MONTHLY REPORTING		

Control Point ID:	0700	***Component Type:***	MAXIMUM
Control Point Name:	PLANT - PROCESS EFFLUENT	***Frequency:***	MONTHLY
Sample Date:		***Value:***	0.3237
Parameter Name:	AMMONIUM+AMMONIA, TOTAL FILTER.REAC	***Unit of Measure:***	KG/D
Param Reported as:	AS N	***Regulation:***	MISA COMPLIANCE
Result Structure:	MISA MONTHLY REPORTING		

Control Point ID:	0700	***Component Type:***	MINIMUM
Control Point Name:	PLANT - PROCESS EFFLUENT	***Frequency:***	MONTHLY
Sample Date:		***Value:***	0
Parameter Name:	AMMONIUM+AMMONIA, TOTAL FILTER.REAC	***Unit of Measure:***	KG/D
Param Reported as:	AS N	***Regulation:***	MISA COMPLIANCE
Result Structure:	MISA MONTHLY REPORTING		

Control Point ID:	0700	***Component Type:***	AVERAGE
Control Point Name:	PLANT - PROCESS EFFLUENT	***Frequency:***	MONTHLY
Sample Date:		***Value:***	0
Parameter Name:	AMMONIUM+AMMONIA, TOTAL FILTER.REAC	***Unit of Measure:***	KG/D
Param Reported as:	AS N	***Regulation:***	MISA COMPLIANCE
Result Structure:	MISA MONTHLY REPORTING		

Control Point ID:	0800	***Component Type:***	MAXIMUM
Control Point Name:	PLANT - O.T.C.W.	***Frequency:***	MONTHLY
Sample Date:		***Value:***	0.015009
Parameter Name:	TOLUENE C7H8	***Unit of Measure:***	KG/D
Param Reported as:	NOT APPL	***Regulation:***	MISA COMPLIANCE
Result Structure:	MISA MONTHLY REPORTING		

Control Point ID:	0800	***Component Type:***	AVERAGE
Control Point Name:	PLANT - O.T.C.W.	***Frequency:***	MONTHLY
Sample Date:		***Value:***	0.012854
Parameter Name:	TOLUENE C7H8	***Unit of Measure:***	KG/D
Param Reported as:	NOT APPL	***Regulation:***	MISA COMPLIANCE
Result Structure:	MISA MONTHLY REPORTING		

Control Point ID:	0800	***Component Type:***	NUM. IN AVERAGE
Control Point Name:	PLANT - O.T.C.W.	***Frequency:***	MONTHLY
Sample Date:		***Value:***	5
Parameter Name:	TOLUENE C7H8	***Unit of Measure:***	
Param Reported as:	NOT APPL	***Regulation:***	MISA COMPLIANCE
Result Structure:	MISA MONTHLY REPORTING		

Control Point ID:	0700	***Component Type:***	MINIMUM
Control Point Name:	PLANT - PROCESS EFFLUENT	***Frequency:***	MONTHLY
Sample Date:		***Value:***	0.004451
Parameter Name:	PHENOLICS, UNFILTERED REACTIVE	***Unit of Measure:***	KG/D
Param Reported as:	PHENOL	***Regulation:***	MISA COMPLIANCE

Result Structure: MISA MONTHLY REPORTING

Control Point ID: 0700
Control Point Name: PLANT - PROCESS EFFLUENT
Sample Date:
Parameter Name: FLOW
Param Reported as: NOT APPL
Result Structure: MISA MONTHLY REPORTING
Component Type: MINIMUM
Frequency: MONTHLY
Value: 4451
Unit of Measure: M3/D
Regulation: MISA COMPLIANCE

Control Point ID: 0700
Control Point Name: PLANT - PROCESS EFFLUENT
Sample Date:
Parameter Name: PHENOLICS, UNFILTERED REACTIVE
Param Reported as: PHENOL
Result Structure: MISA MONTHLY REPORTING
Component Type: AVERAGE
Frequency: MONTHLY
Value: 0.0063575
Unit of Measure: KG/D
Regulation: MISA COMPLIANCE

Control Point ID: 0700
Control Point Name: PLANT - PROCESS EFFLUENT
Sample Date:
Parameter Name: PHENOLICS, UNFILTERED REACTIVE
Param Reported as: PHENOL
Result Structure: MISA MONTHLY REPORTING
Component Type: MAXIMUM
Frequency: MONTHLY
Value: 0.010048
Unit of Measure: KG/D
Regulation: MISA COMPLIANCE

Control Point ID: 0700
Control Point Name: PLANT - PROCESS EFFLUENT
Sample Date:
Parameter Name: PHOSPHORUS,UNFILTERED TOTAL
Param Reported as: AS P
Result Structure: MISA MONTHLY REPORTING
Component Type: MINIMUM
Frequency: MONTHLY
Value: 0.9642
Unit of Measure: KG/D
Regulation: MISA COMPLIANCE

Control Point ID: 0700
Control Point Name: PLANT - PROCESS EFFLUENT
Sample Date:
Parameter Name: PHOSPHORUS,UNFILTERED TOTAL
Param Reported as: AS P
Result Structure: MISA MONTHLY REPORTING
Component Type: MAXIMUM
Frequency: MONTHLY
Value: 1.1619
Unit of Measure: KG/D
Regulation: MISA COMPLIANCE

Control Point ID: 0700
Control Point Name: PLANT - PROCESS EFFLUENT
Sample Date:
Parameter Name: FLOW
Param Reported as: NOT APPL
Result Structure: MISA MONTHLY REPORTING
Component Type: NUM. IN AVERAGE
Frequency: MONTHLY
Value: 30
Unit of Measure:
Regulation: MISA COMPLIANCE

Control Point ID: 0700
Control Point Name: PLANT - PROCESS EFFLUENT
Sample Date:
Parameter Name: CARBON, DISSOLVED ORGANIC
Param Reported as: AS C
Result Structure: MISA MONTHLY REPORTING
Component Type: MINIMUM
Frequency: MONTHLY
Value: 10.522
Unit of Measure: KG/D
Regulation: MISA COMPLIANCE

Control Point ID: 0700
Control Point Name: PLANT - PROCESS EFFLUENT
Sample Date:
Parameter Name: CARBON, DISSOLVED ORGANIC
Param Reported as: AS C
Result Structure: MISA MONTHLY REPORTING
Component Type: NUM. IN AVERAGE
Frequency: MONTHLY
Value: 4
Unit of Measure:
Regulation: MISA COMPLIANCE

Control Point ID: 0700
Control Point Name: PLANT - PROCESS EFFLUENT
Sample Date:
Parameter Name: FLOW
Param Reported as: NOT APPL
Result Structure: MISA MONTHLY REPORTING
Component Type: MAXIMUM
Frequency: MONTHLY
Value: 12481
Unit of Measure: M3/D
Regulation: MISA COMPLIANCE

Control Point ID: 0700
Control Point Name: PLANT - PROCESS EFFLUENT
Sample Date:
Parameter Name: FLOW
Component Type: AVERAGE
Frequency: MONTHLY
Value: 6929.7
Unit of Measure: M3/D

Param Reported as:	NOT APPL	***Regulation:***	MISA COMPLIANCE
Result Structure:	MISA MONTHLY REPORTING		

Control Point ID:	0700	***Component Type:***	MINIMUM
Control Point Name:	PLANT - PROCESS EFFLUENT	***Frequency:***	MONTHLY
Sample Date:		***Value:***	5045
Parameter Name:	FLOW	***Unit of Measure:***	M3/D
Param Reported as:	NOT APPL	***Regulation:***	MISA COMPLIANCE
Result Structure:	MISA MONTHLY REPORTING		

Control Point ID:	0700	***Component Type:***	AVERAGE
Control Point Name:	PLANT - PROCESS EFFLUENT	***Frequency:***	MONTHLY
Sample Date:		***Value:***	0.0071278
Parameter Name:	PHENOLICS, UNFILTERED REACTIVE	***Unit of Measure:***	KG/D
Param Reported as:	PHENOL	***Regulation:***	MISA COMPLIANCE
Result Structure:	MISA MONTHLY REPORTING		

Control Point ID:	0700	***Component Type:***	MAXIMUM
Control Point Name:	PLANT - PROCESS EFFLUENT	***Frequency:***	MONTHLY
Sample Date:		***Value:***	0.012481
Parameter Name:	PHENOLICS, UNFILTERED REACTIVE	***Unit of Measure:***	KG/D
Param Reported as:	PHENOL	***Regulation:***	MISA COMPLIANCE
Result Structure:	MISA MONTHLY REPORTING		

Control Point ID:	0700	***Component Type:***	MINIMUM
Control Point Name:	PLANT - PROCESS EFFLUENT	***Frequency:***	MONTHLY
Sample Date:		***Value:***	0.005045
Parameter Name:	PHENOLICS, UNFILTERED REACTIVE	***Unit of Measure:***	KG/D
Param Reported as:	PHENOL	***Regulation:***	MISA COMPLIANCE
Result Structure:	MISA MONTHLY REPORTING		

Control Point ID:	0700	***Component Type:***	NUM. IN AVERAGE
Control Point Name:	PLANT - PROCESS EFFLUENT	***Frequency:***	MONTHLY
Sample Date:		***Value:***	30
Parameter Name:	PHENOLICS, UNFILTERED REACTIVE	***Unit of Measure:***	
Param Reported as:	PHENOL	***Regulation:***	MISA COMPLIANCE
Result Structure:	MISA MONTHLY REPORTING		

Control Point ID:	0800	***Component Type:***	NUM. IN AVERAGE
Control Point Name:	PLANT - O.T.C.W.	***Frequency:***	MONTHLY
Sample Date:		***Value:***	4
Parameter Name:	SULPHIDE, UNFILTERED REACTIVE	***Unit of Measure:***	
Param Reported as:	AS H2S	***Regulation:***	MISA COMPLIANCE
Result Structure:	MISA MONTHLY REPORTING		

Control Point ID:	0700	***Component Type:***	MAXIMUM
Control Point Name:	PLANT - PROCESS EFFLUENT	***Frequency:***	MONTHLY
Sample Date:		***Value:***	40.212
Parameter Name:	CARBON, DISSOLVED ORGANIC	***Unit of Measure:***	KG/D
Param Reported as:	AS C	***Regulation:***	MISA COMPLIANCE
Result Structure:	MISA MONTHLY REPORTING		

Control Point ID:	0700	***Component Type:***	MINIMUM
Control Point Name:	PLANT - PROCESS EFFLUENT	***Frequency:***	MONTHLY
Sample Date:		***Value:***	0.005856
Parameter Name:	PHENOLICS, UNFILTERED REACTIVE	***Unit of Measure:***	KG/D
Param Reported as:	PHENOL	***Regulation:***	MISA COMPLIANCE
Result Structure:	MISA MONTHLY REPORTING		

Control Point ID:	0800	***Component Type:***	MINIMUM
Control Point Name:	PLANT - O.T.C.W.	***Frequency:***	MONTHLY
Sample Date:		***Value:***	0.0063776
Parameter Name:	BENZENE C6H6	***Unit of Measure:***	KG/D
Param Reported as:	NOT APPL	***Regulation:***	MISA COMPLIANCE
Result Structure:	MISA MONTHLY REPORTING		

Control Point ID:	0800	***Component Type:***	AVERAGE
Control Point Name:	PLANT - O.T.C.W.	***Frequency:***	MONTHLY
Sample Date:		***Value:***	0.012854

Parameter Name: BENZENE C6H6 ***Unit of Measure:*** KG/D
Param Reported as: NOT APPL ***Regulation:*** MISA COMPLIANCE
Result Structure: MISA MONTHLY REPORTING

Control Point ID: 0700 ***Component Type:*** NUM. IN AVERAGE
Control Point Name: PLANT - PROCESS EFFLUENT ***Frequency:*** MONTHLY
Sample Date: ***Value:*** 5
Parameter Name: CARBON, DISSOLVED ORGANIC ***Unit of Measure:***
Param Reported as: AS C ***Regulation:*** MISA COMPLIANCE
Result Structure: MISA MONTHLY REPORTING

Control Point ID: 0700 ***Component Type:*** MINIMUM
Control Point Name: PLANT - PROCESS EFFLUENT ***Frequency:*** MONTHLY
Sample Date: ***Value:*** 0.80942
Parameter Name: PHOSPHORUS,UNFILTERED TOTAL ***Unit of Measure:*** KG/D
Param Reported as: AS P ***Regulation:*** MISA COMPLIANCE
Result Structure: MISA MONTHLY REPORTING

Control Point ID: 0700 ***Component Type:*** MAXIMUM
Control Point Name: PLANT - PROCESS EFFLUENT ***Frequency:*** MONTHLY
Sample Date: ***Value:*** 1.4349
Parameter Name: PHOSPHORUS,UNFILTERED TOTAL ***Unit of Measure:*** KG/D
Param Reported as: AS P ***Regulation:*** MISA COMPLIANCE
Result Structure: MISA MONTHLY REPORTING

Control Point ID: 0700 ***Component Type:*** NUM. IN AVERAGE
Control Point Name: PLANT - PROCESS EFFLUENT ***Frequency:*** MONTHLY
Sample Date: ***Value:*** 4
Parameter Name: RESIDUE, PARTICULATE ***Unit of Measure:***
Param Reported as: NOT APPL ***Regulation:*** MISA COMPLIANCE
Result Structure: MISA MONTHLY REPORTING

Control Point ID: 0700 ***Component Type:*** MAXIMUM
Control Point Name: PLANT - PROCESS EFFLUENT ***Frequency:*** MONTHLY
Sample Date: ***Value:*** 12.848
Parameter Name: RESIDUE, PARTICULATE ***Unit of Measure:*** KG/D
Param Reported as: NOT APPL ***Regulation:*** MISA COMPLIANCE
Result Structure: MISA MONTHLY REPORTING

Control Point ID: 0700 ***Component Type:*** AVERAGE
Control Point Name: PLANT - PROCESS EFFLUENT ***Frequency:*** MONTHLY
Sample Date: ***Value:*** 11.279
Parameter Name: RESIDUE, PARTICULATE ***Unit of Measure:*** KG/D
Param Reported as: NOT APPL ***Regulation:*** MISA COMPLIANCE
Result Structure: MISA MONTHLY REPORTING

Control Point ID: 0700 ***Component Type:*** MINIMUM
Control Point Name: PLANT - PROCESS EFFLUENT ***Frequency:*** MONTHLY
Sample Date: ***Value:*** 7.913
Parameter Name: RESIDUE, PARTICULATE ***Unit of Measure:*** KG/D
Param Reported as: NOT APPL ***Regulation:*** MISA COMPLIANCE
Result Structure: MISA MONTHLY REPORTING

Control Point ID: 0700 ***Component Type:*** MAXIMUM
Control Point Name: PLANT - PROCESS EFFLUENT ***Frequency:*** MONTHLY
Sample Date: ***Value:*** 10.72
Parameter Name: RESIDUE,PART LOSS ON IGNIT. ***Unit of Measure:*** KG/D
Param Reported as: NOT APPL ***Regulation:*** MISA COMPLIANCE
Result Structure: MISA MONTHLY REPORTING

Control Point ID: 0700 ***Component Type:*** AVERAGE
Control Point Name: PLANT - PROCESS EFFLUENT ***Frequency:*** MONTHLY
Sample Date: ***Value:*** 7.463
Parameter Name: RESIDUE,PART LOSS ON IGNIT. ***Unit of Measure:*** KG/D
Param Reported as: NOT APPL ***Regulation:*** MISA COMPLIANCE
Result Structure: MISA MONTHLY REPORTING

Control Point ID: 0700 ***Component Type:*** NUM. IN AVERAGE
Control Point Name: PLANT - PROCESS EFFLUENT ***Frequency:*** MONTHLY

Sample Date:		***Value:***	4
Parameter Name:	SULPHIDE, UNFILTERED REACTIVE	***Unit of Measure:***	
Param Reported as:	AS H2S	***Regulation:***	MISA COMPLIANCE
Result Structure:	MISA MONTHLY REPORTING		

Control Point ID:	0800	***Component Type:***	AVERAGE
Control Point Name:	PLANT - O.T.C.W.	***Frequency:***	MONTHLY
Sample Date:		***Value:***	0.013579
Parameter Name:	BENZENE C6H6	***Unit of Measure:***	KG/D
Param Reported as:	NOT APPL	***Regulation:***	MISA COMPLIANCE
Result Structure:	MISA MONTHLY REPORTING		

Control Point ID:	0800	***Component Type:***	MINIMUM
Control Point Name:	PLANT - O.T.C.W.	***Frequency:***	MONTHLY
Sample Date:		***Value:***	0.013272
Parameter Name:	BENZENE C6H6	***Unit of Measure:***	KG/D
Param Reported as:	NOT APPL	***Regulation:***	MISA COMPLIANCE
Result Structure:	MISA MONTHLY REPORTING		

Control Point ID:	0800	***Component Type:***	MAXIMUM
Control Point Name:	PLANT - O.T.C.W.	***Frequency:***	MONTHLY
Sample Date:		***Value:***	0.014208
Parameter Name:	BENZENE C6H6	***Unit of Measure:***	KG/D
Param Reported as:	NOT APPL	***Regulation:***	MISA COMPLIANCE
Result Structure:	MISA MONTHLY REPORTING		

Control Point ID:	0800	***Component Type:***	NUM. IN AVERAGE
Control Point Name:	PLANT - O.T.C.W.	***Frequency:***	MONTHLY
Sample Date:		***Value:***	4
Parameter Name:	BENZENE C6H6	***Unit of Measure:***	
Param Reported as:	NOT APPL	***Regulation:***	MISA COMPLIANCE
Result Structure:	MISA MONTHLY REPORTING		

Control Point ID:	0800	***Component Type:***	MINIMUM
Control Point Name:	PLANT - O.T.C.W.	***Frequency:***	MONTHLY
Sample Date:		***Value:***	66362.2
Parameter Name:	FLOW	***Unit of Measure:***	M3/D
Param Reported as:	NOT APPL	***Regulation:***	MISA COMPLIANCE
Result Structure:	MISA MONTHLY REPORTING		

Control Point ID:	0800	***Component Type:***	MAXIMUM
Control Point Name:	PLANT - O.T.C.W.	***Frequency:***	MONTHLY
Sample Date:		***Value:***	71041.9
Parameter Name:	FLOW	***Unit of Measure:***	M3/D
Param Reported as:	NOT APPL	***Regulation:***	MISA COMPLIANCE
Result Structure:	MISA MONTHLY REPORTING		

Control Point ID:	0700	***Component Type:***	AVERAGE
Control Point Name:	PLANT - PROCESS EFFLUENT	***Frequency:***	MONTHLY
Sample Date:		***Value:***	0.051093
Parameter Name:	SULPHIDE, UNFILTERED REACTIVE	***Unit of Measure:***	KG/D
Param Reported as:	AS H2S	***Regulation:***	MISA COMPLIANCE
Result Structure:	MISA MONTHLY REPORTING		

Control Point ID:	0700	***Component Type:***	MAXIMUM
Control Point Name:	PLANT - PROCESS EFFLUENT	***Frequency:***	MONTHLY
Sample Date:		***Value:***	0.071974
Parameter Name:	SULPHIDE, UNFILTERED REACTIVE	***Unit of Measure:***	KG/D
Param Reported as:	AS H2S	***Regulation:***	MISA COMPLIANCE
Result Structure:	MISA MONTHLY REPORTING		

Control Point ID:	0800	***Component Type:***	MINIMUM
Control Point Name:	PLANT - O.T.C.W.	***Frequency:***	MONTHLY
Sample Date:		***Value:***	0.01292
Parameter Name:	BENZENE C6H6	***Unit of Measure:***	KG/D
Param Reported as:	NOT APPL	***Regulation:***	MISA COMPLIANCE
Result Structure:	MISA MONTHLY REPORTING		

Control Point ID:	0800	***Component Type:***	AVERAGE

Control Point Name:	PLANT - O.T.C.W.	***Frequency:***	MONTHLY
Sample Date:		***Value:***	0.01329
Parameter Name:	BENZENE C6H6	***Unit of Measure:***	KG/D
Param Reported as:	NOT APPL	***Regulation:***	MISA COMPLIANCE
Result Structure:	MISA MONTHLY REPORTING		

Control Point ID:	0800	***Component Type:***	MAXIMUM
Control Point Name:	PLANT - O.T.C.W.	***Frequency:***	MONTHLY
Sample Date:		***Value:***	0.013695
Parameter Name:	BENZENE C6H6	***Unit of Measure:***	KG/D
Param Reported as:	NOT APPL	***Regulation:***	MISA COMPLIANCE
Result Structure:	MISA MONTHLY REPORTING		

Control Point ID:	0800	***Component Type:***	NUM. IN AVERAGE
Control Point Name:	PLANT - O.T.C.W.	***Frequency:***	MONTHLY
Sample Date:		***Value:***	4
Parameter Name:	BENZENE C6H6	***Unit of Measure:***	
Param Reported as:	NOT APPL	***Regulation:***	MISA COMPLIANCE
Result Structure:	MISA MONTHLY REPORTING		

Control Point ID:	0800	***Component Type:***	NUM. IN AVERAGE
Control Point Name:	PLANT - O.T.C.W.	***Frequency:***	MONTHLY
Sample Date:		***Value:***	4
Parameter Name:	FLOW	***Unit of Measure:***	
Param Reported as:	NOT APPL	***Regulation:***	MISA COMPLIANCE
Result Structure:	MISA MONTHLY REPORTING		

Control Point ID:	0800	***Component Type:***	MAXIMUM
Control Point Name:	PLANT - O.T.C.W.	***Frequency:***	MONTHLY
Sample Date:		***Value:***	68474.4
Parameter Name:	FLOW	***Unit of Measure:***	M3/D
Param Reported as:	NOT APPL	***Regulation:***	MISA COMPLIANCE
Result Structure:	MISA MONTHLY REPORTING		

Control Point ID:	0800	***Component Type:***	MINIMUM
Control Point Name:	PLANT - O.T.C.W.	***Frequency:***	MONTHLY
Sample Date:		***Value:***	64599.5
Parameter Name:	FLOW	***Unit of Measure:***	M3/D
Param Reported as:	NOT APPL	***Regulation:***	MISA COMPLIANCE
Result Structure:	MISA MONTHLY REPORTING		

Control Point ID:	0800	***Component Type:***	AVERAGE
Control Point Name:	PLANT - O.T.C.W.	***Frequency:***	MONTHLY
Sample Date:		***Value:***	66449.2
Parameter Name:	FLOW	***Unit of Measure:***	M3/D
Param Reported as:	NOT APPL	***Regulation:***	MISA COMPLIANCE
Result Structure:	MISA MONTHLY REPORTING		

Control Point ID:	0800	***Component Type:***	AVERAGE
Control Point Name:	PLANT - O.T.C.W.	***Frequency:***	MONTHLY
Sample Date:		***Value:***	0.066449
Parameter Name:	PHENOLICS, UNFILTERED REACTIVE	***Unit of Measure:***	KG/D
Param Reported as:	PHENOL	***Regulation:***	MISA COMPLIANCE
Result Structure:	MISA MONTHLY REPORTING		

Control Point ID:	0800	***Component Type:***	NUM. IN AVERAGE
Control Point Name:	PLANT - O.T.C.W.	***Frequency:***	MONTHLY
Sample Date:		***Value:***	4
Parameter Name:	FLOW	***Unit of Measure:***	
Param Reported as:	NOT APPL	***Regulation:***	MISA COMPLIANCE
Result Structure:	MISA MONTHLY REPORTING		

Control Point ID:	0800	***Component Type:***	AVERAGE
Control Point Name:	PLANT - O.T.C.W.	***Frequency:***	MONTHLY
Sample Date:		***Value:***	67896.8
Parameter Name:	FLOW	***Unit of Measure:***	M3/D
Param Reported as:	NOT APPL	***Regulation:***	MISA COMPLIANCE
Result Structure:	MISA MONTHLY REPORTING		

Control Point ID:	0800	***Component Type:***	AVERAGE
Control Point Name:	PLANT - O.T.C.W.	***Frequency:***	MONTHLY
Sample Date:		***Value:***	0.067897
Parameter Name:	PHENOLICS, UNFILTERED REACTIVE	***Unit of Measure:***	KG/D
Param Reported as:	PHENOL	***Regulation:***	MISA COMPLIANCE
Result Structure:	MISA MONTHLY REPORTING		

Control Point ID:	0800	***Component Type:***	MINIMUM
Control Point Name:	PLANT - O.T.C.W.	***Frequency:***	MONTHLY
Sample Date:		***Value:***	0.46454
Parameter Name:	SULPHIDE, UNFILTERED REACTIVE	***Unit of Measure:***	KG/D
Param Reported as:	AS H2S	***Regulation:***	MISA COMPLIANCE
Result Structure:	MISA MONTHLY REPORTING		

Control Point ID:	0800	***Component Type:***	MAXIMUM
Control Point Name:	PLANT - O.T.C.W.	***Frequency:***	MONTHLY
Sample Date:		***Value:***	0.071042
Parameter Name:	PHENOLICS, UNFILTERED REACTIVE	***Unit of Measure:***	KG/D
Param Reported as:	PHENOL	***Regulation:***	MISA COMPLIANCE
Result Structure:	MISA MONTHLY REPORTING		

Control Point ID:	0800	***Component Type:***	MINIMUM
Control Point Name:	PLANT - O.T.C.W.	***Frequency:***	MONTHLY
Sample Date:		***Value:***	0.066362
Parameter Name:	PHENOLICS, UNFILTERED REACTIVE	***Unit of Measure:***	KG/D
Param Reported as:	PHENOL	***Regulation:***	MISA COMPLIANCE
Result Structure:	MISA MONTHLY REPORTING		

Control Point ID:	0800	***Component Type:***	NUM. IN AVERAGE
Control Point Name:	PLANT - O.T.C.W.	***Frequency:***	MONTHLY
Sample Date:		***Value:***	4
Parameter Name:	PHENOLICS, UNFILTERED REACTIVE	***Unit of Measure:***	
Param Reported as:	PHENOL	***Regulation:***	MISA COMPLIANCE
Result Structure:	MISA MONTHLY REPORTING		

Control Point ID:	0800	***Component Type:***	MAXIMUM
Control Point Name:	PLANT - O.T.C.W.	***Frequency:***	MONTHLY
Sample Date:		***Value:***	0.4973
Parameter Name:	SULPHIDE, UNFILTERED REACTIVE	***Unit of Measure:***	KG/D
Param Reported as:	AS H2S	***Regulation:***	MISA COMPLIANCE
Result Structure:	MISA MONTHLY REPORTING		

Control Point ID:	0800	***Component Type:***	AVERAGE
Control Point Name:	PLANT - O.T.C.W.	***Frequency:***	MONTHLY
Sample Date:		***Value:***	0.47528
Parameter Name:	SULPHIDE, UNFILTERED REACTIVE	***Unit of Measure:***	KG/D
Param Reported as:	AS H2S	***Regulation:***	MISA COMPLIANCE
Result Structure:	MISA MONTHLY REPORTING		

Control Point ID:	0800	***Component Type:***	NUM. IN AVERAGE
Control Point Name:	PLANT - O.T.C.W.	***Frequency:***	MONTHLY
Sample Date:		***Value:***	4
Parameter Name:	SULPHIDE, UNFILTERED REACTIVE	***Unit of Measure:***	
Param Reported as:	AS H2S	***Regulation:***	MISA COMPLIANCE
Result Structure:	MISA MONTHLY REPORTING		

Control Point ID:	0800	***Component Type:***	MAXIMUM
Control Point Name:	PLANT - O.T.C.W.	***Frequency:***	MONTHLY
Sample Date:		***Value:***	0.014208
Parameter Name:	TOLUENE C7H8	***Unit of Measure:***	KG/D
Param Reported as:	NOT APPL	***Regulation:***	MISA COMPLIANCE
Result Structure:	MISA MONTHLY REPORTING		

Control Point ID:	0800	***Component Type:***	AVERAGE
Control Point Name:	PLANT - O.T.C.W.	***Frequency:***	MONTHLY
Sample Date:		***Value:***	0.013579
Parameter Name:	TOLUENE C7H8	***Unit of Measure:***	KG/D
Param Reported as:	NOT APPL	***Regulation:***	MISA COMPLIANCE
Result Structure:	MISA MONTHLY REPORTING		

Control Point ID:	0800	***Component Type:***	MINIMUM
Control Point Name:	PLANT - O.T.C.W.	***Frequency:***	MONTHLY
Sample Date:		***Value:***	0.013272
Parameter Name:	TOLUENE C7H8	***Unit of Measure:***	KG/D
Param Reported as:	NOT APPL	***Regulation:***	MISA COMPLIANCE
Result Structure:	MISA MONTHLY REPORTING		

Control Point ID:	0800	***Component Type:***	NUM. IN AVERAGE
Control Point Name:	PLANT - O.T.C.W.	***Frequency:***	MONTHLY
Sample Date:		***Value:***	4
Parameter Name:	TOLUENE C7H8	***Unit of Measure:***	
Param Reported as:	NOT APPL	***Regulation:***	MISA COMPLIANCE
Result Structure:	MISA MONTHLY REPORTING		

Control Point ID:	0700	***Component Type:***	MAXIMUM
Control Point Name:	PLANT - PROCESS EFFLUENT	***Frequency:***	MONTHLY
Sample Date:		***Value:***	31.064
Parameter Name:	CARBON, DISSOLVED ORGANIC	***Unit of Measure:***	KG/D
Param Reported as:	AS C	***Regulation:***	MISA COMPLIANCE
Result Structure:	MISA MONTHLY REPORTING		

Control Point ID:	0700	***Component Type:***	NUM. IN AVERAGE
Control Point Name:	PLANT - PROCESS EFFLUENT	***Frequency:***	MONTHLY
Sample Date:		***Value:***	4
Parameter Name:	CARBON, DISSOLVED ORGANIC	***Unit of Measure:***	
Param Reported as:	AS C	***Regulation:***	MISA COMPLIANCE
Result Structure:	MISA MONTHLY REPORTING		

Control Point ID:	0700	***Component Type:***	MINIMUM
Control Point Name:	PLANT - PROCESS EFFLUENT	***Frequency:***	MONTHLY
Sample Date:		***Value:***	6.3639
Parameter Name:	CARBON, DISSOLVED ORGANIC	***Unit of Measure:***	KG/D
Param Reported as:	AS C	***Regulation:***	MISA COMPLIANCE
Result Structure:	MISA MONTHLY REPORTING		

Control Point ID:	0700	***Component Type:***	MINIMUM
Control Point Name:	PLANT - PROCESS EFFLUENT	***Frequency:***	MONTHLY
Sample Date:		***Value:***	341
Parameter Name:	FLOW	***Unit of Measure:***	M3/D
Param Reported as:	NOT APPL	***Regulation:***	MISA COMPLIANCE
Result Structure:	MISA MONTHLY REPORTING		

Control Point ID:	0700	***Component Type:***	AVERAGE
Control Point Name:	PLANT - PROCESS EFFLUENT	***Frequency:***	MONTHLY
Sample Date:		***Value:***	7276.2
Parameter Name:	FLOW	***Unit of Measure:***	M3/D
Param Reported as:	NOT APPL	***Regulation:***	MISA COMPLIANCE
Result Structure:	MISA MONTHLY REPORTING		

Control Point ID:	0700	***Component Type:***	MAXIMUM
Control Point Name:	PLANT - PROCESS EFFLUENT	***Frequency:***	MONTHLY
Sample Date:		***Value:***	10860
Parameter Name:	FLOW	***Unit of Measure:***	M3/D
Param Reported as:	NOT APPL	***Regulation:***	MISA COMPLIANCE
Result Structure:	MISA MONTHLY REPORTING		

Control Point ID:	0700	***Component Type:***	NUM. IN AVERAGE
Control Point Name:	PLANT - PROCESS EFFLUENT	***Frequency:***	MONTHLY
Sample Date:		***Value:***	28
Parameter Name:	FLOW	***Unit of Measure:***	
Param Reported as:	NOT APPL	***Regulation:***	MISA COMPLIANCE
Result Structure:	MISA MONTHLY REPORTING		

Control Point ID:	0700	***Component Type:***	MINIMUM
Control Point Name:	PLANT - PROCESS EFFLUENT	***Frequency:***	MONTHLY
Sample Date:		***Value:***	0.000341
Parameter Name:	PHENOLICS, UNFILTERED REACTIVE	***Unit of Measure:***	KG/D
Param Reported as:	PHENOL	***Regulation:***	MISA COMPLIANCE

Result Structure: MISA MONTHLY REPORTING

Control Point ID: 0700
Control Point Name: PLANT - PROCESS EFFLUENT
Sample Date:
Parameter Name: AMMONIUM+AMMONIA, TOTAL FILTER.REAC
Param Reported as: AS N
Result Structure: MISA MONTHLY REPORTING
Component Type: MINIMUM
Frequency: MONTHLY
Value: 0
Unit of Measure: KG/D
Regulation: MISA COMPLIANCE

Control Point ID: 0700
Control Point Name: PLANT - PROCESS EFFLUENT
Sample Date:
Parameter Name: CARBON, DISSOLVED ORGANIC
Param Reported as: AS C
Result Structure: MISA MONTHLY REPORTING
Component Type: MAXIMUM
Frequency: MONTHLY
Value: 23.769
Unit of Measure: KG/D
Regulation: MISA COMPLIANCE

Control Point ID: 0700
Control Point Name: PLANT - PROCESS EFFLUENT
Sample Date:
Parameter Name: AMMONIUM+AMMONIA, TOTAL FILTER.REAC
Param Reported as: AS N
Result Structure: MISA MONTHLY REPORTING
Component Type: MAXIMUM
Frequency: MONTHLY
Value: 0
Unit of Measure: KG/D
Regulation: MISA COMPLIANCE

Control Point ID: 0700
Control Point Name: PLANT - PROCESS EFFLUENT
Sample Date:
Parameter Name: AMMONIUM+AMMONIA, TOTAL FILTER.REAC
Param Reported as: AS N
Result Structure: MISA MONTHLY REPORTING
Component Type: AVERAGE
Frequency: MONTHLY
Value: 0
Unit of Measure: KG/D
Regulation: MISA COMPLIANCE

Control Point ID: 0700
Control Point Name: PLANT - PROCESS EFFLUENT
Sample Date:
Parameter Name: AMMONIUM+AMMONIA, TOTAL FILTER.REAC
Param Reported as: AS N
Result Structure: MISA MONTHLY REPORTING
Component Type: NUM. IN AVERAGE
Frequency: MONTHLY
Value: 4
Unit of Measure:
Regulation: MISA COMPLIANCE

Control Point ID: 0700
Control Point Name: PLANT - PROCESS EFFLUENT
Sample Date:
Parameter Name: CARBON, DISSOLVED ORGANIC
Param Reported as: AS C
Result Structure: MISA MONTHLY REPORTING
Component Type: NUM. IN AVERAGE
Frequency: MONTHLY
Value: 4
Unit of Measure:
Regulation: MISA COMPLIANCE

Control Point ID: 0700
Control Point Name: PLANT - PROCESS EFFLUENT
Sample Date:
Parameter Name: CARBON, DISSOLVED ORGANIC
Param Reported as: AS C
Result Structure: MISA MONTHLY REPORTING
Component Type: MINIMUM
Frequency: MONTHLY
Value: 15.803
Unit of Measure: KG/D
Regulation: MISA COMPLIANCE

Control Point ID: 0700
Control Point Name: PLANT - PROCESS EFFLUENT
Sample Date:
Parameter Name: RESIDUE,PART LOSS ON IGNIT.
Param Reported as: NOT APPL
Result Structure: MISA MONTHLY REPORTING
Component Type: MINIMUM
Frequency: MONTHLY
Value: 5.856
Unit of Measure: KG/D
Regulation: MISA COMPLIANCE

Control Point ID: 0700
Control Point Name: PLANT - PROCESS EFFLUENT
Sample Date:
Parameter Name: RESIDUE,PART LOSS ON IGNIT.
Param Reported as: NOT APPL
Result Structure: MISA MONTHLY REPORTING
Component Type: NUM. IN AVERAGE
Frequency: MONTHLY
Value: 31
Unit of Measure:
Regulation: MISA COMPLIANCE

Control Point ID:	0700	***Component Type:***	MAXIMUM
Control Point Name:	PLANT - PROCESS EFFLUENT	***Frequency:***	MONTHLY
Sample Date:		***Value:***	7.3591
Parameter Name:	SOLVENT EXTRACTABLES	***Unit of Measure:***	KG/D
Param Reported as:	NOT APPL	***Regulation:***	MISA COMPLIANCE
Result Structure:	MISA MONTHLY REPORTING		

Control Point ID:	0700	***Component Type:***	AVERAGE
Control Point Name:	PLANT - PROCESS EFFLUENT	***Frequency:***	MONTHLY
Sample Date:		***Value:***	5.383
Parameter Name:	SOLVENT EXTRACTABLES	***Unit of Measure:***	KG/D
Param Reported as:	NOT APPL	***Regulation:***	MISA COMPLIANCE
Result Structure:	MISA MONTHLY REPORTING		

Control Point ID:	0700	***Component Type:***	NUM. IN AVERAGE
Control Point Name:	PLANT - PROCESS EFFLUENT	***Frequency:***	MONTHLY
Sample Date:		***Value:***	4
Parameter Name:	SOLVENT EXTRACTABLES	***Unit of Measure:***	
Param Reported as:	NOT APPL	***Regulation:***	MISA COMPLIANCE
Result Structure:	MISA MONTHLY REPORTING		

Control Point ID:	0700	***Component Type:***	MINIMUM
Control Point Name:	PLANT - PROCESS EFFLUENT	***Frequency:***	MONTHLY
Sample Date:		***Value:***	3.0341
Parameter Name:	SOLVENT EXTRACTABLES	***Unit of Measure:***	KG/D
Param Reported as:	NOT APPL	***Regulation:***	MISA COMPLIANCE
Result Structure:	MISA MONTHLY REPORTING		

Control Point ID:	0700	***Component Type:***	NUM. IN AVERAGE
Control Point Name:	PLANT - PROCESS EFFLUENT	***Frequency:***	MONTHLY
Sample Date:		***Value:***	4
Parameter Name:	SULPHIDE, UNFILTERED REACTIVE	***Unit of Measure:***	
Param Reported as:	AS H2S	***Regulation:***	MISA COMPLIANCE
Result Structure:	MISA MONTHLY REPORTING		

Control Point ID:	0700	***Component Type:***	MINIMUM
Control Point Name:	PLANT - PROCESS EFFLUENT	***Frequency:***	MONTHLY
Sample Date:		***Value:***	0.040992
Parameter Name:	SULPHIDE, UNFILTERED REACTIVE	***Unit of Measure:***	KG/D
Param Reported as:	AS H2S	***Regulation:***	MISA COMPLIANCE
Result Structure:	MISA MONTHLY REPORTING		

Control Point ID:	0700	***Component Type:***	MAXIMUM
Control Point Name:	PLANT - PROCESS EFFLUENT	***Frequency:***	MONTHLY
Sample Date:		***Value:***	0.055391
Parameter Name:	SULPHIDE, UNFILTERED REACTIVE	***Unit of Measure:***	KG/D
Param Reported as:	AS H2S	***Regulation:***	MISA COMPLIANCE
Result Structure:	MISA MONTHLY REPORTING		

Control Point ID:	0700	***Component Type:***	AVERAGE
Control Point Name:	PLANT - PROCESS EFFLUENT	***Frequency:***	MONTHLY
Sample Date:		***Value:***	0.0464
Parameter Name:	SULPHIDE, UNFILTERED REACTIVE	***Unit of Measure:***	KG/D
Param Reported as:	AS H2S	***Regulation:***	MISA COMPLIANCE
Result Structure:	MISA MONTHLY REPORTING		

Control Point ID:	0800	***Component Type:***	AVERAGE
Control Point Name:	PLANT - O.T.C.W.	***Frequency:***	MONTHLY
Sample Date:		***Value:***	0.013644
Parameter Name:	BENZENE C6H6	***Unit of Measure:***	KG/D
Param Reported as:	NOT APPL	***Regulation:***	MISA COMPLIANCE
Result Structure:	MISA MONTHLY REPORTING		

Control Point ID:	0800	***Component Type:***	MINIMUM
Control Point Name:	PLANT - O.T.C.W.	***Frequency:***	MONTHLY
Sample Date:		***Value:***	0.013462
Parameter Name:	BENZENE C6H6	***Unit of Measure:***	KG/D
Param Reported as:	NOT APPL	***Regulation:***	MISA COMPLIANCE
Result Structure:	MISA MONTHLY REPORTING		

Control Point ID:	0800	***Component Type:***	NUM. IN AVERAGE
Control Point Name:	PLANT - O.T.C.W.	***Frequency:***	MONTHLY
Sample Date:		***Value:***	4
Parameter Name:	BENZENE C6H6	***Unit of Measure:***	
Param Reported as:	NOT APPL	***Regulation:***	MISA COMPLIANCE
Result Structure:	MISA MONTHLY REPORTING		

Control Point ID:	0800	***Component Type:***	MINIMUM
Control Point Name:	PLANT - O.T.C.W.	***Frequency:***	MONTHLY
Sample Date:		***Value:***	0.015296
Parameter Name:	TOLUENE C7H8	***Unit of Measure:***	KG/D
Param Reported as:	NOT APPL	***Regulation:***	MISA COMPLIANCE
Result Structure:	MISA MONTHLY REPORTING		

Control Point ID:	0800	***Component Type:***	MAXIMUM
Control Point Name:	PLANT - O.T.C.W.	***Frequency:***	MONTHLY
Sample Date:		***Value:***	1.3227
Parameter Name:	TOLUENE C7H8	***Unit of Measure:***	KG/D
Param Reported as:	NOT APPL	***Regulation:***	MISA COMPLIANCE
Result Structure:	MISA MONTHLY REPORTING		

Control Point ID:	0800	***Component Type:***	NUM. IN AVERAGE
Control Point Name:	PLANT - O.T.C.W.	***Frequency:***	MONTHLY
Sample Date:		***Value:***	4
Parameter Name:	BENZENE C6H6	***Unit of Measure:***	
Param Reported as:	NOT APPL	***Regulation:***	MISA COMPLIANCE
Result Structure:	MISA MONTHLY REPORTING		

Control Point ID:	0800	***Component Type:***	AVERAGE
Control Point Name:	PLANT - O.T.C.W.	***Frequency:***	MONTHLY
Sample Date:		***Value:***	79438.6
Parameter Name:	FLOW	***Unit of Measure:***	M3/D
Param Reported as:	NOT APPL	***Regulation:***	MISA COMPLIANCE
Result Structure:	MISA MONTHLY REPORTING		

Control Point ID:	0800	***Component Type:***	MINIMUM
Control Point Name:	PLANT - O.T.C.W.	***Frequency:***	MONTHLY
Sample Date:		***Value:***	0.013214
Parameter Name:	BENZENE C6H6	***Unit of Measure:***	KG/D
Param Reported as:	NOT APPL	***Regulation:***	MISA COMPLIANCE
Result Structure:	MISA MONTHLY REPORTING		

Control Point ID:	0800	***Component Type:***	AVERAGE
Control Point Name:	PLANT - O.T.C.W.	***Frequency:***	MONTHLY
Sample Date:		***Value:***	0.013442
Parameter Name:	BENZENE C6H6	***Unit of Measure:***	KG/D
Param Reported as:	NOT APPL	***Regulation:***	MISA COMPLIANCE
Result Structure:	MISA MONTHLY REPORTING		

Control Point ID:	0800	***Component Type:***	MAXIMUM
Control Point Name:	PLANT - O.T.C.W.	***Frequency:***	MONTHLY
Sample Date:		***Value:***	68021.2
Parameter Name:	FLOW	***Unit of Measure:***	M3/D
Param Reported as:	NOT APPL	***Regulation:***	MISA COMPLIANCE
Result Structure:	MISA MONTHLY REPORTING		

Control Point ID:	0800	***Component Type:***	MINIMUM
Control Point Name:	PLANT - O.T.C.W.	***Frequency:***	MONTHLY
Sample Date:		***Value:***	66068.3
Parameter Name:	FLOW	***Unit of Measure:***	M3/D
Param Reported as:	NOT APPL	***Regulation:***	MISA COMPLIANCE
Result Structure:	MISA MONTHLY REPORTING		

Control Point ID:	0800	***Component Type:***	AVERAGE
Control Point Name:	PLANT - O.T.C.W.	***Frequency:***	MONTHLY
Sample Date:		***Value:***	67208
Parameter Name:	FLOW	***Unit of Measure:***	M3/D
Param Reported as:	NOT APPL	***Regulation:***	MISA COMPLIANCE

Result Structure: MISA MONTHLY REPORTING

Control Point ID: 0800
Control Point Name: PLANT - O.T.C.W.
Sample Date:
Parameter Name: FLOW
Param Reported as: NOT APPL
Result Structure: MISA MONTHLY REPORTING
Component Type: NUM. IN AVERAGE
Frequency: MONTHLY
Value: 4
Unit of Measure:
Regulation: MISA COMPLIANCE

Control Point ID: 0700
Control Point Name: PLANT - PROCESS EFFLUENT
Sample Date:
Parameter Name: SOLVENT EXTRACTABLES
Param Reported as: NOT APPL
Result Structure: MISA MONTHLY REPORTING
Component Type: MAXIMUM
Frequency: MONTHLY
Value: 6.573
Unit of Measure: KG/D
Regulation: MISA COMPLIANCE

Control Point ID: 0800
Control Point Name: PLANT - O.T.C.W.
Sample Date:
Parameter Name: PHENOLICS, UNFILTERED REACTIVE
Param Reported as: PHENOL
Result Structure: MISA MONTHLY REPORTING
Component Type: MINIMUM
Frequency: MONTHLY
Value: 0.066069
Unit of Measure: KG/D
Regulation: MISA COMPLIANCE

Control Point ID: 0700
Control Point Name: PLANT - PROCESS EFFLUENT
Sample Date:
Parameter Name: SOLVENT EXTRACTABLES
Param Reported as: NOT APPL
Result Structure: MISA MONTHLY REPORTING
Component Type: MINIMUM
Frequency: MONTHLY
Value: 2.6132
Unit of Measure: KG/D
Regulation: MISA COMPLIANCE

Control Point ID: 0700
Control Point Name: PLANT - PROCESS EFFLUENT
Sample Date:
Parameter Name: SOLVENT EXTRACTABLES
Param Reported as: NOT APPL
Result Structure: MISA MONTHLY REPORTING
Component Type: AVERAGE
Frequency: MONTHLY
Value: 4.8248
Unit of Measure: KG/D
Regulation: MISA COMPLIANCE

Control Point ID: 0700
Control Point Name: PLANT - PROCESS EFFLUENT
Sample Date:
Parameter Name: SOLVENT EXTRACTABLES
Param Reported as: NOT APPL
Result Structure: MISA MONTHLY REPORTING
Component Type: NUM. IN AVERAGE
Frequency: MONTHLY
Value: 5
Unit of Measure:
Regulation: MISA COMPLIANCE

Control Point ID: 0700
Control Point Name: PLANT - PROCESS EFFLUENT
Sample Date:
Parameter Name: SULPHIDE, UNFILTERED REACTIVE
Param Reported as: AS H2S
Result Structure: MISA MONTHLY REPORTING
Component Type: AVERAGE
Frequency: MONTHLY
Value: 0.043695
Unit of Measure: KG/D
Regulation: MISA COMPLIANCE

Control Point ID: 0700
Control Point Name: PLANT - PROCESS EFFLUENT
Sample Date:
Parameter Name: SULPHIDE, UNFILTERED REACTIVE
Param Reported as: AS H2S
Result Structure: MISA MONTHLY REPORTING
Component Type: NUM. IN AVERAGE
Frequency: MONTHLY
Value: 5
Unit of Measure:
Regulation: MISA COMPLIANCE

Control Point ID: 0700
Control Point Name: PLANT - PROCESS EFFLUENT
Sample Date:
Parameter Name: SULPHIDE, UNFILTERED REACTIVE
Param Reported as: AS H2S
Result Structure: MISA MONTHLY REPORTING
Component Type: MINIMUM
Frequency: MONTHLY
Value: 0.03892
Unit of Measure: KG/D
Regulation: MISA COMPLIANCE

Control Point ID: 0700
Control Point Name: PLANT - PROCESS EFFLUENT
Sample Date:
Parameter Name: SULPHIDE, UNFILTERED REACTIVE
Component Type: MAXIMUM
Frequency: MONTHLY
Value: 0.048286
Unit of Measure: KG/D

Param Reported as:	AS H2S	***Regulation:***	MISA COMPLIANCE
Result Structure:	MISA MONTHLY REPORTING		

Control Point ID:	0700	***Component Type:***	AVERAGE
Control Point Name:	PLANT - PROCESS EFFLUENT	***Frequency:***	MONTHLY
Sample Date:		***Value:***	19.531
Parameter Name:	CARBON, DISSOLVED ORGANIC	***Unit of Measure:***	KG/D
Param Reported as:	AS C	***Regulation:***	MISA COMPLIANCE
Result Structure:	MISA MONTHLY REPORTING		

Control Point ID:	0700	***Component Type:***	AVERAGE
Control Point Name:	PLANT - PROCESS EFFLUENT	***Frequency:***	MONTHLY
Sample Date:		***Value:***	7463
Parameter Name:	FLOW	***Unit of Measure:***	M3/D
Param Reported as:	NOT APPL	***Regulation:***	MISA COMPLIANCE
Result Structure:	MISA MONTHLY REPORTING		

Control Point ID:	0700	***Component Type:***	MINIMUM
Control Point Name:	PLANT - PROCESS EFFLUENT	***Frequency:***	MONTHLY
Sample Date:		***Value:***	5856
Parameter Name:	FLOW	***Unit of Measure:***	M3/D
Param Reported as:	NOT APPL	***Regulation:***	MISA COMPLIANCE
Result Structure:	MISA MONTHLY REPORTING		

Control Point ID:	0700	***Component Type:***	MAXIMUM
Control Point Name:	PLANT - PROCESS EFFLUENT	***Frequency:***	MONTHLY
Sample Date:		***Value:***	10720
Parameter Name:	FLOW	***Unit of Measure:***	M3/D
Param Reported as:	NOT APPL	***Regulation:***	MISA COMPLIANCE
Result Structure:	MISA MONTHLY REPORTING		

Control Point ID:	0700	***Component Type:***	NUM. IN AVERAGE
Control Point Name:	PLANT - PROCESS EFFLUENT	***Frequency:***	MONTHLY
Sample Date:		***Value:***	31
Parameter Name:	FLOW	***Unit of Measure:***	
Param Reported as:	NOT APPL	***Regulation:***	MISA COMPLIANCE
Result Structure:	MISA MONTHLY REPORTING		

Control Point ID:	0700	***Component Type:***	MAXIMUM
Control Point Name:	PLANT - PROCESS EFFLUENT	***Frequency:***	MONTHLY
Sample Date:		***Value:***	0.01605
Parameter Name:	PHENOLICS, UNFILTERED REACTIVE	***Unit of Measure:***	KG/D
Param Reported as:	PHENOL	***Regulation:***	MISA COMPLIANCE
Result Structure:	MISA MONTHLY REPORTING		

Control Point ID:	0700	***Component Type:***	NUM. IN AVERAGE
Control Point Name:	PLANT - PROCESS EFFLUENT	***Frequency:***	MONTHLY
Sample Date:		***Value:***	4
Parameter Name:	AMMONIUM+AMMONIA, TOTAL FILTER.REAC	***Unit of Measure:***	
Param Reported as:	AS N	***Regulation:***	MISA COMPLIANCE
Result Structure:	MISA MONTHLY REPORTING		

Control Point ID:	0700	***Component Type:***	MAXIMUM
Control Point Name:	PLANT - PROCESS EFFLUENT	***Frequency:***	MONTHLY
Sample Date:		***Value:***	0
Parameter Name:	AMMONIUM+AMMONIA, TOTAL FILTER.REAC	***Unit of Measure:***	KG/D
Param Reported as:	AS N	***Regulation:***	MISA COMPLIANCE
Result Structure:	MISA MONTHLY REPORTING		

Control Point ID:	0700	***Component Type:***	MINIMUM
Control Point Name:	PLANT - PROCESS EFFLUENT	***Frequency:***	MONTHLY
Sample Date:		***Value:***	0
Parameter Name:	AMMONIUM+AMMONIA, TOTAL FILTER.REAC	***Unit of Measure:***	KG/D
Param Reported as:	AS N	***Regulation:***	MISA COMPLIANCE
Result Structure:	MISA MONTHLY REPORTING		

Control Point ID:	0700	***Component Type:***	MINIMUM
Control Point Name:	PLANT - PROCESS EFFLUENT	***Frequency:***	MONTHLY
Sample Date:		***Value:***	14.074
Parameter Name:	CARBON, DISSOLVED ORGANIC	***Unit of Measure:***	KG/D
Param Reported as:	AS C	***Regulation:***	MISA COMPLIANCE
Result Structure:	MISA MONTHLY REPORTING		

Control Point ID:	0700	***Component Type:***	AVERAGE
Control Point Name:	PLANT - PROCESS EFFLUENT	***Frequency:***	MONTHLY
Sample Date:		***Value:***	29.793
Parameter Name:	CARBON, DISSOLVED ORGANIC	***Unit of Measure:***	KG/D
Param Reported as:	AS C	***Regulation:***	MISA COMPLIANCE
Result Structure:	MISA MONTHLY REPORTING		

Control Point ID:	0700	***Component Type:***	MAXIMUM
Control Point Name:	PLANT - PROCESS EFFLUENT	***Frequency:***	MONTHLY
Sample Date:		***Value:***	41.238
Parameter Name:	CARBON, DISSOLVED ORGANIC	***Unit of Measure:***	KG/D
Param Reported as:	AS C	***Regulation:***	MISA COMPLIANCE
Result Structure:	MISA MONTHLY REPORTING		

Control Point ID:	0700	***Component Type:***	NUM. IN AVERAGE
Control Point Name:	PLANT - PROCESS EFFLUENT	***Frequency:***	MONTHLY
Sample Date:		***Value:***	4
Parameter Name:	CARBON, DISSOLVED ORGANIC	***Unit of Measure:***	
Param Reported as:	AS C	***Regulation:***	MISA COMPLIANCE
Result Structure:	MISA MONTHLY REPORTING		

Control Point ID:	0700	***Component Type:***	MINIMUM
Control Point Name:	PLANT - PROCESS EFFLUENT	***Frequency:***	MONTHLY
Sample Date:		***Value:***	667
Parameter Name:	FLOW	***Unit of Measure:***	M3/D
Param Reported as:	NOT APPL	***Regulation:***	MISA COMPLIANCE
Result Structure:	MISA MONTHLY REPORTING		

Control Point ID:	0700	***Component Type:***	NUM. IN AVERAGE
Control Point Name:	PLANT - PROCESS EFFLUENT	***Frequency:***	MONTHLY
Sample Date:		***Value:***	30
Parameter Name:	FLOW	***Unit of Measure:***	
Param Reported as:	NOT APPL	***Regulation:***	MISA COMPLIANCE
Result Structure:	MISA MONTHLY REPORTING		

Control Point ID:	0700	***Component Type:***	AVERAGE
Control Point Name:	PLANT - PROCESS EFFLUENT	***Frequency:***	MONTHLY
Sample Date:		***Value:***	7426
Parameter Name:	FLOW	***Unit of Measure:***	M3/D
Param Reported as:	NOT APPL	***Regulation:***	MISA COMPLIANCE
Result Structure:	MISA MONTHLY REPORTING		

Control Point ID:	0700	***Component Type:***	MAXIMUM
Control Point Name:	PLANT - PROCESS EFFLUENT	***Frequency:***	MONTHLY
Sample Date:		***Value:***	10282
Parameter Name:	FLOW	***Unit of Measure:***	M3/D
Param Reported as:	NOT APPL	***Regulation:***	MISA COMPLIANCE
Result Structure:	MISA MONTHLY REPORTING		

Control Point ID:	0700	***Component Type:***	AVERAGE
Control Point Name:	PLANT - PROCESS EFFLUENT	***Frequency:***	MONTHLY
Sample Date:		***Value:***	0.010516
Parameter Name:	PHENOLICS, UNFILTERED REACTIVE	***Unit of Measure:***	KG/D
Param Reported as:	PHENOL	***Regulation:***	MISA COMPLIANCE
Result Structure:	MISA MONTHLY REPORTING		

Control Point ID:	0700	***Component Type:***	NUM. IN AVERAGE
Control Point Name:	PLANT - PROCESS EFFLUENT	***Frequency:***	MONTHLY
Sample Date:		***Value:***	30
Parameter Name:	PHENOLICS, UNFILTERED REACTIVE	***Unit of Measure:***	
Param Reported as:	PHENOL	***Regulation:***	MISA COMPLIANCE
Result Structure:	MISA MONTHLY REPORTING		

Control Point ID:	0700	***Component Type:***	MINIMUM
Control Point Name:	PLANT - PROCESS EFFLUENT	***Frequency:***	MONTHLY
Sample Date:		***Value:***	0.000667
Parameter Name:	PHENOLICS, UNFILTERED REACTIVE	***Unit of Measure:***	KG/D
Param Reported as:	PHENOL	***Regulation:***	MISA COMPLIANCE
Result Structure:	MISA MONTHLY REPORTING		

Control Point ID:	0700	***Component Type:***	MAXIMUM
Control Point Name:	PLANT - PROCESS EFFLUENT	***Frequency:***	MONTHLY
Sample Date:		***Value:***	0.10024
Parameter Name:	PHENOLICS, UNFILTERED REACTIVE	***Unit of Measure:***	KG/D
Param Reported as:	PHENOL	***Regulation:***	MISA COMPLIANCE
Result Structure:	MISA MONTHLY REPORTING		

Control Point ID:	0700	***Component Type:***	MINIMUM
Control Point Name:	PLANT - PROCESS EFFLUENT	***Frequency:***	MONTHLY
Sample Date:		***Value:***	0.72479
Parameter Name:	PHOSPHORUS,UNFILTERED TOTAL	***Unit of Measure:***	KG/D
Param Reported as:	AS P	***Regulation:***	MISA COMPLIANCE
Result Structure:	MISA MONTHLY REPORTING		

Control Point ID:	0700	***Component Type:***	AVERAGE
Control Point Name:	PLANT - PROCESS EFFLUENT	***Frequency:***	MONTHLY
Sample Date:		***Value:***	0.97582
Parameter Name:	PHOSPHORUS,UNFILTERED TOTAL	***Unit of Measure:***	KG/D
Param Reported as:	AS P	***Regulation:***	MISA COMPLIANCE
Result Structure:	MISA MONTHLY REPORTING		

Control Point ID:	0700	***Component Type:***	MAXIMUM
Control Point Name:	PLANT - PROCESS EFFLUENT	***Frequency:***	MONTHLY
Sample Date:		***Value:***	1.3161
Parameter Name:	PHOSPHORUS,UNFILTERED TOTAL	***Unit of Measure:***	KG/D
Param Reported as:	AS P	***Regulation:***	MISA COMPLIANCE
Result Structure:	MISA MONTHLY REPORTING		

Control Point ID:	0700	***Component Type:***	NUM. IN AVERAGE
Control Point Name:	PLANT - PROCESS EFFLUENT	***Frequency:***	MONTHLY
Sample Date:		***Value:***	4
Parameter Name:	PHOSPHORUS,UNFILTERED TOTAL	***Unit of Measure:***	
Param Reported as:	AS P	***Regulation:***	MISA COMPLIANCE
Result Structure:	MISA MONTHLY REPORTING		

Control Point ID:	0700	***Component Type:***	NUM. IN AVERAGE
Control Point Name:	PLANT - PROCESS EFFLUENT	***Frequency:***	MONTHLY
Sample Date:		***Value:***	4
Parameter Name:	RESIDUE, PARTICULATE	***Unit of Measure:***	
Param Reported as:	NOT APPL	***Regulation:***	MISA COMPLIANCE
Result Structure:	MISA MONTHLY REPORTING		

Control Point ID:	0700	***Component Type:***	MINIMUM
Control Point Name:	PLANT - PROCESS EFFLUENT	***Frequency:***	MONTHLY
Sample Date:		***Value:***	8.948
Parameter Name:	RESIDUE, PARTICULATE	***Unit of Measure:***	KG/D
Param Reported as:	NOT APPL	***Regulation:***	MISA COMPLIANCE
Result Structure:	MISA MONTHLY REPORTING		

Control Point ID:	0700	***Component Type:***	MAXIMUM
Control Point Name:	PLANT - PROCESS EFFLUENT	***Frequency:***	MONTHLY
Sample Date:		***Value:***	16.278
Parameter Name:	RESIDUE, PARTICULATE	***Unit of Measure:***	KG/D
Param Reported as:	NOT APPL	***Regulation:***	MISA COMPLIANCE
Result Structure:	MISA MONTHLY REPORTING		

Control Point ID:	0700	***Component Type:***	AVERAGE
Control Point Name:	PLANT - PROCESS EFFLUENT	***Frequency:***	MONTHLY
Sample Date:		***Value:***	11.147
Parameter Name:	RESIDUE, PARTICULATE	***Unit of Measure:***	KG/D
Param Reported as:	NOT APPL	***Regulation:***	MISA COMPLIANCE

Result Structure: MISA MONTHLY REPORTING

Control Point ID: 0700
Control Point Name: PLANT - PROCESS EFFLUENT
Sample Date:
Parameter Name: RESIDUE,PART LOSS ON IGNIT.
Param Reported as: NOT APPL
Result Structure: MISA MONTHLY REPORTING
Component Type: MAXIMUM
Frequency: MONTHLY
Value: 10.282
Unit of Measure: KG/D
Regulation: MISA COMPLIANCE

Control Point ID: 0700
Control Point Name: PLANT - PROCESS EFFLUENT
Sample Date:
Parameter Name: RESIDUE,PART LOSS ON IGNIT.
Param Reported as: NOT APPL
Result Structure: MISA MONTHLY REPORTING
Component Type: AVERAGE
Frequency: MONTHLY
Value: 7.4529
Unit of Measure: KG/D
Regulation: MISA COMPLIANCE

Control Point ID: 0700
Control Point Name: PLANT - PROCESS EFFLUENT
Sample Date:
Parameter Name: RESIDUE,PART LOSS ON IGNIT.
Param Reported as: NOT APPL
Result Structure: MISA MONTHLY REPORTING
Component Type: MINIMUM
Frequency: MONTHLY
Value: 0.667
Unit of Measure: KG/D
Regulation: MISA COMPLIANCE

Control Point ID: 0700
Control Point Name: PLANT - PROCESS EFFLUENT
Sample Date:
Parameter Name: AMMONIUM+AMMONIA, TOTAL FILTER.REAC
Param Reported as: AS N
Result Structure: MISA MONTHLY REPORTING
Component Type: AVERAGE
Frequency: MONTHLY
Value: 0
Unit of Measure: KG/D
Regulation: MISA COMPLIANCE

Control Point ID: 0700
Control Point Name: PLANT - PROCESS EFFLUENT
Sample Date:
Parameter Name: AMMONIUM+AMMONIA, TOTAL FILTER.REAC
Param Reported as: AS N
Result Structure: MISA MONTHLY REPORTING
Component Type: MINIMUM
Frequency: MONTHLY
Value: 0
Unit of Measure: KG/D
Regulation: MISA COMPLIANCE

Control Point ID: 0700
Control Point Name: PLANT - PROCESS EFFLUENT
Sample Date:
Parameter Name: AMMONIUM+AMMONIA, TOTAL FILTER.REAC
Param Reported as: AS N
Result Structure: MISA MONTHLY REPORTING
Component Type: NUM. IN AVERAGE
Frequency: MONTHLY
Value: 5
Unit of Measure:
Regulation: MISA COMPLIANCE

Control Point ID: 0700
Control Point Name: PLANT - PROCESS EFFLUENT
Sample Date:
Parameter Name: AMMONIUM+AMMONIA, TOTAL FILTER.REAC
Param Reported as: AS N
Result Structure: MISA MONTHLY REPORTING
Component Type: MAXIMUM
Frequency: MONTHLY
Value: 0
Unit of Measure: KG/D
Regulation: MISA COMPLIANCE

Control Point ID: 0700
Control Point Name: PLANT - PROCESS EFFLUENT
Sample Date:
Parameter Name: CARBON, DISSOLVED ORGANIC
Param Reported as: AS C
Result Structure: MISA MONTHLY REPORTING
Component Type: MAXIMUM
Frequency: MONTHLY
Value: 37.833
Unit of Measure: KG/D
Regulation: MISA COMPLIANCE

Control Point ID: 0700
Control Point Name: PLANT - PROCESS EFFLUENT
Sample Date:
Parameter Name: CARBON, DISSOLVED ORGANIC
Param Reported as: AS C
Result Structure: MISA MONTHLY REPORTING
Component Type: MINIMUM
Frequency: MONTHLY
Value: 16.174
Unit of Measure: KG/D
Regulation: MISA COMPLIANCE

Control Point ID:	0700	***Component Type:***	NUM. IN AVERAGE
Control Point Name:	PLANT - PROCESS EFFLUENT	***Frequency:***	MONTHLY
Sample Date:		***Value:***	5
Parameter Name:	CARBON, DISSOLVED ORGANIC	***Unit of Measure:***	
Param Reported as:	AS C	***Regulation:***	MISA COMPLIANCE
Result Structure:	MISA MONTHLY REPORTING		

Control Point ID:	0700	***Component Type:***	AVERAGE
Control Point Name:	PLANT - PROCESS EFFLUENT	***Frequency:***	MONTHLY
Sample Date:		***Value:***	26.118
Parameter Name:	CARBON, DISSOLVED ORGANIC	***Unit of Measure:***	KG/D
Param Reported as:	AS C	***Regulation:***	MISA COMPLIANCE
Result Structure:	MISA MONTHLY REPORTING		

Control Point ID:	0700	***Component Type:***	MAXIMUM
Control Point Name:	PLANT - PROCESS EFFLUENT	***Frequency:***	MONTHLY
Sample Date:		***Value:***	13245
Parameter Name:	FLOW	***Unit of Measure:***	M3/D
Param Reported as:	NOT APPL	***Regulation:***	MISA COMPLIANCE
Result Structure:	MISA MONTHLY REPORTING		

Control Point ID:	0700	***Component Type:***	NUM. IN AVERAGE
Control Point Name:	PLANT - PROCESS EFFLUENT	***Frequency:***	MONTHLY
Sample Date:		***Value:***	31
Parameter Name:	FLOW	***Unit of Measure:***	
Param Reported as:	NOT APPL	***Regulation:***	MISA COMPLIANCE
Result Structure:	MISA MONTHLY REPORTING		

Control Point ID:	0700	***Component Type:***	AVERAGE
Control Point Name:	PLANT - PROCESS EFFLUENT	***Frequency:***	MONTHLY
Sample Date:		***Value:***	9476.8
Parameter Name:	FLOW	***Unit of Measure:***	M3/D
Param Reported as:	NOT APPL	***Regulation:***	MISA COMPLIANCE
Result Structure:	MISA MONTHLY REPORTING		

Control Point ID:	0700	***Component Type:***	MINIMUM
Control Point Name:	PLANT - PROCESS EFFLUENT	***Frequency:***	MONTHLY
Sample Date:		***Value:***	2492
Parameter Name:	FLOW	***Unit of Measure:***	M3/D
Param Reported as:	NOT APPL	***Regulation:***	MISA COMPLIANCE
Result Structure:	MISA MONTHLY REPORTING		

Control Point ID:	0700	***Component Type:***	NUM. IN AVERAGE
Control Point Name:	PLANT - PROCESS EFFLUENT	***Frequency:***	MONTHLY
Sample Date:		***Value:***	31
Parameter Name:	PHENOLICS, UNFILTERED REACTIVE	***Unit of Measure:***	
Param Reported as:	PHENOL	***Regulation:***	MISA COMPLIANCE
Result Structure:	MISA MONTHLY REPORTING		

Control Point ID:	0700	***Component Type:***	AVERAGE
Control Point Name:	PLANT - PROCESS EFFLUENT	***Frequency:***	MONTHLY
Sample Date:		***Value:***	0.011448
Parameter Name:	PHENOLICS, UNFILTERED REACTIVE	***Unit of Measure:***	KG/D
Param Reported as:	PHENOL	***Regulation:***	MISA COMPLIANCE
Result Structure:	MISA MONTHLY REPORTING		

Control Point ID:	0700	***Component Type:***	MAXIMUM
Control Point Name:	PLANT - PROCESS EFFLUENT	***Frequency:***	MONTHLY
Sample Date:		***Value:***	0.032715
Parameter Name:	PHENOLICS, UNFILTERED REACTIVE	***Unit of Measure:***	KG/D
Param Reported as:	PHENOL	***Regulation:***	MISA COMPLIANCE
Result Structure:	MISA MONTHLY REPORTING		

Control Point ID:	0700	***Component Type:***	MINIMUM
Control Point Name:	PLANT - PROCESS EFFLUENT	***Frequency:***	MONTHLY
Sample Date:		***Value:***	0.004984
Parameter Name:	PHENOLICS, UNFILTERED REACTIVE	***Unit of Measure:***	KG/D
Param Reported as:	PHENOL	***Regulation:***	MISA COMPLIANCE
Result Structure:	MISA MONTHLY REPORTING		

Control Point ID:	0700	***Component Type:***	AVERAGE
Control Point Name:	PLANT - PROCESS EFFLUENT	***Frequency:***	MONTHLY
Sample Date:		***Value:***	1.7506
Parameter Name:	PHOSPHORUS,UNFILTERED TOTAL	***Unit of Measure:***	KG/D
Param Reported as:	AS P	***Regulation:***	MISA COMPLIANCE
Result Structure:	MISA MONTHLY REPORTING		

Control Point ID:	0700	***Component Type:***	MAXIMUM
Control Point Name:	PLANT - PROCESS EFFLUENT	***Frequency:***	MONTHLY
Sample Date:		***Value:***	2.8825
Parameter Name:	PHOSPHORUS,UNFILTERED TOTAL	***Unit of Measure:***	KG/D
Param Reported as:	AS P	***Regulation:***	MISA COMPLIANCE
Result Structure:	MISA MONTHLY REPORTING		

Control Point ID:	0700	***Component Type:***	MINIMUM
Control Point Name:	PLANT - PROCESS EFFLUENT	***Frequency:***	MONTHLY
Sample Date:		***Value:***	1.1051
Parameter Name:	PHOSPHORUS,UNFILTERED TOTAL	***Unit of Measure:***	KG/D
Param Reported as:	AS P	***Regulation:***	MISA COMPLIANCE
Result Structure:	MISA MONTHLY REPORTING		

Control Point ID:	0700	***Component Type:***	NUM. IN AVERAGE
Control Point Name:	PLANT - PROCESS EFFLUENT	***Frequency:***	MONTHLY
Sample Date:		***Value:***	5
Parameter Name:	PHOSPHORUS,UNFILTERED TOTAL	***Unit of Measure:***	
Param Reported as:	AS P	***Regulation:***	MISA COMPLIANCE
Result Structure:	MISA MONTHLY REPORTING		

Control Point ID:	0700	***Component Type:***	MINIMUM
Control Point Name:	PLANT - PROCESS EFFLUENT	***Frequency:***	MONTHLY
Sample Date:		***Value:***	7.032
Parameter Name:	RESIDUE, PARTICULATE	***Unit of Measure:***	KG/D
Param Reported as:	NOT APPL	***Regulation:***	MISA COMPLIANCE
Result Structure:	MISA MONTHLY REPORTING		

Control Point ID:	0700	***Component Type:***	AVERAGE
Control Point Name:	PLANT - PROCESS EFFLUENT	***Frequency:***	MONTHLY
Sample Date:		***Value:***	13.417
Parameter Name:	RESIDUE, PARTICULATE	***Unit of Measure:***	KG/D
Param Reported as:	NOT APPL	***Regulation:***	MISA COMPLIANCE
Result Structure:	MISA MONTHLY REPORTING		

Control Point ID:	0700	***Component Type:***	MAXIMUM
Control Point Name:	PLANT - PROCESS EFFLUENT	***Frequency:***	MONTHLY
Sample Date:		***Value:***	19.912
Parameter Name:	RESIDUE, PARTICULATE	***Unit of Measure:***	KG/D
Param Reported as:	NOT APPL	***Regulation:***	MISA COMPLIANCE
Result Structure:	MISA MONTHLY REPORTING		

Control Point ID:	0700	***Component Type:***	NUM. IN AVERAGE
Control Point Name:	PLANT - PROCESS EFFLUENT	***Frequency:***	MONTHLY
Sample Date:		***Value:***	5
Parameter Name:	RESIDUE, PARTICULATE	***Unit of Measure:***	
Param Reported as:	NOT APPL	***Regulation:***	MISA COMPLIANCE
Result Structure:	MISA MONTHLY REPORTING		

Control Point ID:	0700	***Component Type:***	MINIMUM
Control Point Name:	PLANT - PROCESS EFFLUENT	***Frequency:***	MONTHLY
Sample Date:		***Value:***	6.543
Parameter Name:	RESIDUE,PART LOSS ON IGNIT.	***Unit of Measure:***	KG/D
Param Reported as:	NOT APPL	***Regulation:***	MISA COMPLIANCE
Result Structure:	MISA MONTHLY REPORTING		

Control Point ID:	0700	***Component Type:***	NUM. IN AVERAGE
Control Point Name:	PLANT - PROCESS EFFLUENT	***Frequency:***	MONTHLY
Sample Date:		***Value:***	31
Parameter Name:	RESIDUE,PART LOSS ON IGNIT.	***Unit of Measure:***	
Param Reported as:	NOT APPL	***Regulation:***	MISA COMPLIANCE

Result Structure: MISA MONTHLY REPORTING

Control Point ID: 0700
Control Point Name: PLANT - PROCESS EFFLUENT
Sample Date:
Parameter Name: RESIDUE,PART LOSS ON IGNIT.
Param Reported as: NOT APPL
Result Structure: MISA MONTHLY REPORTING
Component Type: MAXIMUM
Frequency: MONTHLY
Value: 17.444
Unit of Measure: KG/D
Regulation: MISA COMPLIANCE

Control Point ID: 0700
Control Point Name: PLANT - PROCESS EFFLUENT
Sample Date:
Parameter Name: RESIDUE,PART LOSS ON IGNIT.
Param Reported as: NOT APPL
Result Structure: MISA MONTHLY REPORTING
Component Type: AVERAGE
Frequency: MONTHLY
Value: 9.9591
Unit of Measure: KG/D
Regulation: MISA COMPLIANCE

Control Point ID: 0700
Control Point Name: PLANT - PROCESS EFFLUENT
Sample Date:
Parameter Name: SOLVENT EXTRACTABLES
Param Reported as: NOT APPL
Result Structure: MISA MONTHLY REPORTING
Component Type: NUM. IN AVERAGE
Frequency: MONTHLY
Value: 5
Unit of Measure:
Regulation: MISA COMPLIANCE

Control Point ID: 0700
Control Point Name: PLANT - PROCESS EFFLUENT
Sample Date:
Parameter Name: SOLVENT EXTRACTABLES
Param Reported as: NOT APPL
Result Structure: MISA MONTHLY REPORTING
Component Type: MINIMUM
Frequency: MONTHLY
Value: 4.7837
Unit of Measure: KG/D
Regulation: MISA COMPLIANCE

Control Point ID: 0700
Control Point Name: PLANT - PROCESS EFFLUENT
Sample Date:
Parameter Name: SOLVENT EXTRACTABLES
Param Reported as: NOT APPL
Result Structure: MISA MONTHLY REPORTING
Component Type: AVERAGE
Frequency: MONTHLY
Value: 9.4876
Unit of Measure: KG/D
Regulation: MISA COMPLIANCE

Control Point ID: 0700
Control Point Name: PLANT - PROCESS EFFLUENT
Sample Date:
Parameter Name: SOLVENT EXTRACTABLES
Param Reported as: NOT APPL
Result Structure: MISA MONTHLY REPORTING
Component Type: MAXIMUM
Frequency: MONTHLY
Value: 14.335
Unit of Measure: KG/D
Regulation: MISA COMPLIANCE

Control Point ID: 0700
Control Point Name: PLANT - PROCESS EFFLUENT
Sample Date:
Parameter Name: SULPHIDE, UNFILTERED REACTIVE
Param Reported as: AS H2S
Result Structure: MISA MONTHLY REPORTING
Component Type: MAXIMUM
Frequency: MONTHLY
Value: 0.091224
Unit of Measure: KG/D
Regulation: MISA COMPLIANCE

Control Point ID: 0700
Control Point Name: PLANT - PROCESS EFFLUENT
Sample Date:
Parameter Name: SULPHIDE, UNFILTERED REACTIVE
Param Reported as: AS H2S
Result Structure: MISA MONTHLY REPORTING
Component Type: AVERAGE
Frequency: MONTHLY
Value: 0.06959
Unit of Measure: KG/D
Regulation: MISA COMPLIANCE

Control Point ID: 0700
Control Point Name: PLANT - PROCESS EFFLUENT
Sample Date:
Parameter Name: SULPHIDE, UNFILTERED REACTIVE
Param Reported as: AS H2S
Result Structure: MISA MONTHLY REPORTING
Component Type: NUM. IN AVERAGE
Frequency: MONTHLY
Value: 5
Unit of Measure:
Regulation: MISA COMPLIANCE

Control Point ID: 0700
Control Point Name: PLANT - PROCESS EFFLUENT
Sample Date:
Parameter Name: RESIDUE,PART LOSS ON IGNIT.
Component Type: NUM. IN AVERAGE
Frequency: MONTHLY
Value: 30
Unit of Measure:

Param Reported as:	NOT APPL	***Regulation:***	MISA COMPLIANCE
Result Structure:	MISA MONTHLY REPORTING		

Control Point ID:	0700	***Component Type:***	NUM. IN AVERAGE
Control Point Name:	PLANT - PROCESS EFFLUENT	***Frequency:***	MONTHLY
Sample Date:		***Value:***	4
Parameter Name:	SOLVENT EXTRACTABLES	***Unit of Measure:***	
Param Reported as:	NOT APPL	***Regulation:***	MISA COMPLIANCE
Result Structure:	MISA MONTHLY REPORTING		

Control Point ID:	0700	***Component Type:***	MAXIMUM
Control Point Name:	PLANT - PROCESS EFFLUENT	***Frequency:***	MONTHLY
Sample Date:		***Value:***	11.632
Parameter Name:	SOLVENT EXTRACTABLES	***Unit of Measure:***	KG/D
Param Reported as:	NOT APPL	***Regulation:***	MISA COMPLIANCE
Result Structure:	MISA MONTHLY REPORTING		

Control Point ID:	0700	***Component Type:***	AVERAGE
Control Point Name:	PLANT - PROCESS EFFLUENT	***Frequency:***	MONTHLY
Sample Date:		***Value:***	7.4595
Parameter Name:	SOLVENT EXTRACTABLES	***Unit of Measure:***	KG/D
Param Reported as:	NOT APPL	***Regulation:***	MISA COMPLIANCE
Result Structure:	MISA MONTHLY REPORTING		

Control Point ID:	0700	***Component Type:***	MINIMUM
Control Point Name:	PLANT - PROCESS EFFLUENT	***Frequency:***	MONTHLY
Sample Date:		***Value:***	3.2556
Parameter Name:	SOLVENT EXTRACTABLES	***Unit of Measure:***	KG/D
Param Reported as:	NOT APPL	***Regulation:***	MISA COMPLIANCE
Result Structure:	MISA MONTHLY REPORTING		

Control Point ID:	0700	***Component Type:***	NUM. IN AVERAGE
Control Point Name:	PLANT - PROCESS EFFLUENT	***Frequency:***	MONTHLY
Sample Date:		***Value:***	4
Parameter Name:	SULPHIDE, UNFILTERED REACTIVE	***Unit of Measure:***	
Param Reported as:	AS H2S	***Regulation:***	MISA COMPLIANCE
Result Structure:	MISA MONTHLY REPORTING		

Control Point ID:	0700	***Component Type:***	MINIMUM
Control Point Name:	PLANT - PROCESS EFFLUENT	***Frequency:***	MONTHLY
Sample Date:		***Value:***	0.03178
Parameter Name:	SULPHIDE, UNFILTERED REACTIVE	***Unit of Measure:***	KG/D
Param Reported as:	AS H2S	***Regulation:***	MISA COMPLIANCE
Result Structure:	MISA MONTHLY REPORTING		

Control Point ID:	0700	***Component Type:***	NUM. IN AVERAGE
Control Point Name:	PLANT - PROCESS EFFLUENT	***Frequency:***	MONTHLY
Sample Date:		***Value:***	31
Parameter Name:	RESIDUE,PART LOSS ON IGNIT.	***Unit of Measure:***	
Param Reported as:	NOT APPL	***Regulation:***	MISA COMPLIANCE
Result Structure:	MISA MONTHLY REPORTING		

Control Point ID:	0700	***Component Type:***	AVERAGE
Control Point Name:	PLANT - PROCESS EFFLUENT	***Frequency:***	MONTHLY
Sample Date:		***Value:***	7.6066
Parameter Name:	RESIDUE,PART LOSS ON IGNIT.	***Unit of Measure:***	KG/D
Param Reported as:	NOT APPL	***Regulation:***	MISA COMPLIANCE
Result Structure:	MISA MONTHLY REPORTING		

Control Point ID:	0700	***Component Type:***	AVERAGE
Control Point Name:	PLANT - PROCESS EFFLUENT	***Frequency:***	MONTHLY
Sample Date:		***Value:***	4.9583
Parameter Name:	SOLVENT EXTRACTABLES	***Unit of Measure:***	KG/D
Param Reported as:	NOT APPL	***Regulation:***	MISA COMPLIANCE
Result Structure:	MISA MONTHLY REPORTING		

Control Point ID:	0700	***Component Type:***	MAXIMUM
Control Point Name:	PLANT - PROCESS EFFLUENT	***Frequency:***	MONTHLY
Sample Date:		***Value:***	6.9544

Parameter Name: SOLVENT EXTRACTABLES
Param Reported as: NOT APPL
Result Structure: MISA MONTHLY REPORTING
Unit of Measure: KG/D
Regulation: MISA COMPLIANCE

Control Point ID: 0700
Control Point Name: PLANT - PROCESS EFFLUENT
Sample Date:
Parameter Name: SOLVENT EXTRACTABLES
Param Reported as: NOT APPL
Result Structure: MISA MONTHLY REPORTING
Component Type: MINIMUM
Frequency: MONTHLY
Value: 2.8429
Unit of Measure: KG/D
Regulation: MISA COMPLIANCE

Control Point ID: 0700
Control Point Name: PLANT - PROCESS EFFLUENT
Sample Date:
Parameter Name: SOLVENT EXTRACTABLES
Param Reported as: NOT APPL
Result Structure: MISA MONTHLY REPORTING
Component Type: NUM. IN AVERAGE
Frequency: MONTHLY
Value: 4
Unit of Measure:
Regulation: MISA COMPLIANCE

Control Point ID: 0700
Control Point Name: PLANT - PROCESS EFFLUENT
Sample Date:
Parameter Name: SULPHIDE, UNFILTERED REACTIVE
Param Reported as: AS H2S
Result Structure: MISA MONTHLY REPORTING
Component Type: NUM. IN AVERAGE
Frequency: MONTHLY
Value: 4
Unit of Measure:
Regulation: MISA COMPLIANCE

Control Point ID: 0700
Control Point Name: PLANT - PROCESS EFFLUENT
Sample Date:
Parameter Name: SULPHIDE, UNFILTERED REACTIVE
Param Reported as: AS H2S
Result Structure: MISA MONTHLY REPORTING
Component Type: MINIMUM
Frequency: MONTHLY
Value: 0.031094
Unit of Measure: KG/D
Regulation: MISA COMPLIANCE

Control Point ID: 0700
Control Point Name: PLANT - PROCESS EFFLUENT
Sample Date:
Parameter Name: SULPHIDE, UNFILTERED REACTIVE
Param Reported as: AS H2S
Result Structure: MISA MONTHLY REPORTING
Component Type: MAXIMUM
Frequency: MONTHLY
Value: 0.060851
Unit of Measure: KG/D
Regulation: MISA COMPLIANCE

Control Point ID: 0700
Control Point Name: PLANT - PROCESS EFFLUENT
Sample Date:
Parameter Name: RESIDUE, PARTICULATE
Param Reported as: NOT APPL
Result Structure: MISA MONTHLY REPORTING
Component Type: MINIMUM
Frequency: MONTHLY
Value: 4.922
Unit of Measure: KG/D
Regulation: MISA COMPLIANCE

Control Point ID: 0700
Control Point Name: PLANT - PROCESS EFFLUENT
Sample Date:
Parameter Name: SULPHIDE, UNFILTERED REACTIVE
Param Reported as: AS H2S
Result Structure: MISA MONTHLY REPORTING
Component Type: AVERAGE
Frequency: MONTHLY
Value: 0.04843
Unit of Measure: KG/D
Regulation: MISA COMPLIANCE

Control Point ID: 0800
Control Point Name: PLANT - O.T.C.W.
Sample Date:
Parameter Name: BENZENE C6H6
Param Reported as: NOT APPL
Result Structure: MISA MONTHLY REPORTING
Component Type: AVERAGE
Frequency: MONTHLY
Value: 0.025794
Unit of Measure: KG/D
Regulation: MISA COMPLIANCE

Control Point ID: 0800
Control Point Name: PLANT - O.T.C.W.
Sample Date:
Parameter Name: BENZENE C6H6
Param Reported as: NOT APPL
Result Structure: MISA MONTHLY REPORTING
Component Type: AVERAGE
Frequency: MONTHLY
Value: 0.012669
Unit of Measure: KG/D
Regulation: MISA COMPLIANCE

Control Point ID: 0800
Control Point Name: PLANT - O.T.C.W.
Component Type: MAXIMUM
Frequency: MONTHLY

Sample Date:
Parameter Name: BENZENE C6H6
Param Reported as: NOT APPL
Result Structure: MISA MONTHLY REPORTING
Value: 0.013643
Unit of Measure: KG/D
Regulation: MISA COMPLIANCE

Control Point ID: 0800
Control Point Name: PLANT - O.T.C.W.
Sample Date:
Parameter Name: BENZENE C6H6
Param Reported as: NOT APPL
Result Structure: MISA MONTHLY REPORTING
Component Type: MINIMUM
Frequency: MONTHLY
Value: 0.011276
Unit of Measure: KG/D
Regulation: MISA COMPLIANCE

Control Point ID: 0800
Control Point Name: PLANT - O.T.C.W.
Sample Date:
Parameter Name: BENZENE C6H6
Param Reported as: NOT APPL
Result Structure: MISA MONTHLY REPORTING
Component Type: NUM. IN AVERAGE
Frequency: MONTHLY
Value: 5
Unit of Measure:
Regulation: MISA COMPLIANCE

Control Point ID: 0800
Control Point Name: PLANT - O.T.C.W.
Sample Date:
Parameter Name: FLOW
Param Reported as: NOT APPL
Result Structure: MISA MONTHLY REPORTING
Component Type: MAXIMUM
Frequency: MONTHLY
Value: 68212.3
Unit of Measure: M3/D
Regulation: MISA COMPLIANCE

Control Point ID: 0800
Control Point Name: PLANT - O.T.C.W.
Sample Date:
Parameter Name: FLOW
Param Reported as: NOT APPL
Result Structure: MISA MONTHLY REPORTING
Component Type: MINIMUM
Frequency: MONTHLY
Value: 56377.2
Unit of Measure: M3/D
Regulation: MISA COMPLIANCE

Control Point ID: 0800
Control Point Name: PLANT - O.T.C.W.
Sample Date:
Parameter Name: FLOW
Param Reported as: NOT APPL
Result Structure: MISA MONTHLY REPORTING
Component Type: NUM. IN AVERAGE
Frequency: MONTHLY
Value: 5
Unit of Measure:
Regulation: MISA COMPLIANCE

Control Point ID: 0800
Control Point Name: PLANT - O.T.C.W.
Sample Date:
Parameter Name: FLOW
Param Reported as: NOT APPL
Result Structure: MISA MONTHLY REPORTING
Component Type: AVERAGE
Frequency: MONTHLY
Value: 63344.8
Unit of Measure: M3/D
Regulation: MISA COMPLIANCE

Control Point ID: 0800
Control Point Name: PLANT - O.T.C.W.
Sample Date:
Parameter Name: PHENOLICS, UNFILTERED REACTIVE PHENOL
Result Structure: MISA MONTHLY REPORTING
Component Type: NUM. IN AVERAGE
Frequency: MONTHLY
Value: 5
Unit of Measure:
Regulation: MISA COMPLIANCE

Control Point ID: 0800
Control Point Name: PLANT - O.T.C.W.
Sample Date:
Parameter Name: PHENOLICS, UNFILTERED REACTIVE PHENOL
Result Structure: MISA MONTHLY REPORTING
Component Type: AVERAGE
Frequency: MONTHLY
Value: 0.063345
Unit of Measure: KG/D
Regulation: MISA COMPLIANCE

Control Point ID: 0800
Control Point Name: PLANT - O.T.C.W.
Sample Date:
Parameter Name: PHENOLICS, UNFILTERED REACTIVE PHENOL
Result Structure: MISA MONTHLY REPORTING
Component Type: MAXIMUM
Frequency: MONTHLY
Value: 0.068213
Unit of Measure: KG/D
Regulation: MISA COMPLIANCE

Control Point ID: 0800
Component Type: MINIMUM

Control Point Name:	PLANT - O.T.C.W.	***Frequency:***	MONTHLY
Sample Date:		***Value:***	0.056377
Parameter Name:	PHENOLICS, UNFILTERED REACTIVE	***Unit of Measure:***	KG/D
Param Reported as:	PHENOL	***Regulation:***	MISA COMPLIANCE
Result Structure:	MISA MONTHLY REPORTING		

Control Point ID:	0800	***Component Type:***	MINIMUM
Control Point Name:	PLANT - O.T.C.W.	***Frequency:***	MONTHLY
Sample Date:		***Value:***	0.39464
Parameter Name:	SULPHIDE, UNFILTERED REACTIVE	***Unit of Measure:***	KG/D
Param Reported as:	AS H2S	***Regulation:***	MISA COMPLIANCE
Result Structure:	MISA MONTHLY REPORTING		

Control Point ID:	0800	***Component Type:***	NUM. IN AVERAGE
Control Point Name:	PLANT - O.T.C.W.	***Frequency:***	MONTHLY
Sample Date:		***Value:***	5
Parameter Name:	SULPHIDE, UNFILTERED REACTIVE	***Unit of Measure:***	
Param Reported as:	AS H2S	***Regulation:***	MISA COMPLIANCE
Result Structure:	MISA MONTHLY REPORTING		

Control Point ID:	0800	***Component Type:***	AVERAGE
Control Point Name:	PLANT - O.T.C.W.	***Frequency:***	MONTHLY
Sample Date:		***Value:***	0.44341
Parameter Name:	SULPHIDE, UNFILTERED REACTIVE	***Unit of Measure:***	KG/D
Param Reported as:	AS H2S	***Regulation:***	MISA COMPLIANCE
Result Structure:	MISA MONTHLY REPORTING		

Control Point ID:	0800	***Component Type:***	MAXIMUM
Control Point Name:	PLANT - O.T.C.W.	***Frequency:***	MONTHLY
Sample Date:		***Value:***	0.47749
Parameter Name:	SULPHIDE, UNFILTERED REACTIVE	***Unit of Measure:***	KG/D
Param Reported as:	AS H2S	***Regulation:***	MISA COMPLIANCE
Result Structure:	MISA MONTHLY REPORTING		

Control Point ID:	0800	***Component Type:***	NUM. IN AVERAGE
Control Point Name:	PLANT - O.T.C.W.	***Frequency:***	MONTHLY
Sample Date:		***Value:***	5
Parameter Name:	TOLUENE C7H8	***Unit of Measure:***	
Param Reported as:	NOT APPL	***Regulation:***	MISA COMPLIANCE
Result Structure:	MISA MONTHLY REPORTING		

Control Point ID:	0800	***Component Type:***	MAXIMUM
Control Point Name:	PLANT - O.T.C.W.	***Frequency:***	MONTHLY
Sample Date:		***Value:***	0.013643
Parameter Name:	TOLUENE C7H8	***Unit of Measure:***	KG/D
Param Reported as:	NOT APPL	***Regulation:***	MISA COMPLIANCE
Result Structure:	MISA MONTHLY REPORTING		

Control Point ID:	0800	***Component Type:***	MINIMUM
Control Point Name:	PLANT - O.T.C.W.	***Frequency:***	MONTHLY
Sample Date:		***Value:***	0.011276
Parameter Name:	TOLUENE C7H8	***Unit of Measure:***	KG/D
Param Reported as:	NOT APPL	***Regulation:***	MISA COMPLIANCE
Result Structure:	MISA MONTHLY REPORTING		

Control Point ID:	0700	***Component Type:***	MINIMUM
Control Point Name:	PLANT - PROCESS EFFLUENT	***Frequency:***	MONTHLY
Sample Date:		***Value:***	0.005594
Parameter Name:	PHENOLICS, UNFILTERED REACTIVE	***Unit of Measure:***	KG/D
Param Reported as:	PHENOL	***Regulation:***	MISA COMPLIANCE
Result Structure:	MISA MONTHLY REPORTING		

Control Point ID:	0700	***Component Type:***	AVERAGE
Control Point Name:	PLANT - PROCESS EFFLUENT	***Frequency:***	MONTHLY
Sample Date:		***Value:***	0.0091726
Parameter Name:	PHENOLICS, UNFILTERED REACTIVE	***Unit of Measure:***	KG/D
Param Reported as:	PHENOL	***Regulation:***	MISA COMPLIANCE
Result Structure:	MISA MONTHLY REPORTING		

Control Point ID:	0700	***Component Type:***	MAXIMUM
Control Point Name:	PLANT - PROCESS EFFLUENT	***Frequency:***	MONTHLY
Sample Date:		***Value:***	0.020082
Parameter Name:	PHENOLICS, UNFILTERED REACTIVE	***Unit of Measure:***	KG/D
Param Reported as:	PHENOL	***Regulation:***	MISA COMPLIANCE
Result Structure:	MISA MONTHLY REPORTING		

Control Point ID:	0700	***Component Type:***	NUM. IN AVERAGE
Control Point Name:	PLANT - PROCESS EFFLUENT	***Frequency:***	MONTHLY
Sample Date:		***Value:***	31
Parameter Name:	PHENOLICS, UNFILTERED REACTIVE	***Unit of Measure:***	
Param Reported as:	PHENOL	***Regulation:***	MISA COMPLIANCE
Result Structure:	MISA MONTHLY REPORTING		

Control Point ID:	0700	***Component Type:***	NUM. IN AVERAGE
Control Point Name:	PLANT - PROCESS EFFLUENT	***Frequency:***	MONTHLY
Sample Date:		***Value:***	4
Parameter Name:	PHOSPHORUS,UNFILTERED TOTAL	***Unit of Measure:***	
Param Reported as:	AS P	***Regulation:***	MISA COMPLIANCE
Result Structure:	MISA MONTHLY REPORTING		

Control Point ID:	0700	***Component Type:***	AVERAGE
Control Point Name:	PLANT - PROCESS EFFLUENT	***Frequency:***	MONTHLY
Sample Date:		***Value:***	1.6136
Parameter Name:	PHOSPHORUS,UNFILTERED TOTAL	***Unit of Measure:***	KG/D
Param Reported as:	AS P	***Regulation:***	MISA COMPLIANCE
Result Structure:	MISA MONTHLY REPORTING		

Control Point ID:	0700	***Component Type:***	MAXIMUM
Control Point Name:	PLANT - PROCESS EFFLUENT	***Frequency:***	MONTHLY
Sample Date:		***Value:***	1.6629
Parameter Name:	PHOSPHORUS,UNFILTERED TOTAL	***Unit of Measure:***	KG/D
Param Reported as:	AS P	***Regulation:***	MISA COMPLIANCE
Result Structure:	MISA MONTHLY REPORTING		

Control Point ID:	0700	***Component Type:***	MINIMUM
Control Point Name:	PLANT - PROCESS EFFLUENT	***Frequency:***	MONTHLY
Sample Date:		***Value:***	1.565
Parameter Name:	PHOSPHORUS,UNFILTERED TOTAL	***Unit of Measure:***	KG/D
Param Reported as:	AS P	***Regulation:***	MISA COMPLIANCE
Result Structure:	MISA MONTHLY REPORTING		

Control Point ID:	0700	***Component Type:***	MINIMUM
Control Point Name:	PLANT - PROCESS EFFLUENT	***Frequency:***	MONTHLY
Sample Date:		***Value:***	5.928
Parameter Name:	RESIDUE, PARTICULATE	***Unit of Measure:***	KG/D
Param Reported as:	NOT APPL	***Regulation:***	MISA COMPLIANCE
Result Structure:	MISA MONTHLY REPORTING		

Control Point ID:	0700	***Component Type:***	AVERAGE
Control Point Name:	PLANT - PROCESS EFFLUENT	***Frequency:***	MONTHLY
Sample Date:		***Value:***	8.3683
Parameter Name:	RESIDUE, PARTICULATE	***Unit of Measure:***	KG/D
Param Reported as:	NOT APPL	***Regulation:***	MISA COMPLIANCE
Result Structure:	MISA MONTHLY REPORTING		

Control Point ID:	0800	***Component Type:***	MAXIMUM
Control Point Name:	PLANT - O.T.C.W.	***Frequency:***	MONTHLY
Sample Date:		***Value:***	0.013854
Parameter Name:	BENZENE C6H6	***Unit of Measure:***	KG/D
Param Reported as:	NOT APPL	***Regulation:***	MISA COMPLIANCE
Result Structure:	MISA MONTHLY REPORTING		

Control Point ID:	0800	***Component Type:***	MAXIMUM
Control Point Name:	PLANT - O.T.C.W.	***Frequency:***	MONTHLY
Sample Date:		***Value:***	69270
Parameter Name:	FLOW	***Unit of Measure:***	M3/D
Param Reported as:	NOT APPL	***Regulation:***	MISA COMPLIANCE
Result Structure:	MISA MONTHLY REPORTING		

Control Point ID:	0800	***Component Type:***	AVERAGE
Control Point Name:	PLANT - O.T.C.W.	***Frequency:***	MONTHLY
Sample Date:		***Value:***	68217.4
Parameter Name:	FLOW	***Unit of Measure:***	M3/D
Param Reported as:	NOT APPL	***Regulation:***	MISA COMPLIANCE
Result Structure:	MISA MONTHLY REPORTING		

Control Point ID:	0800	***Component Type:***	NUM. IN AVERAGE
Control Point Name:	PLANT - O.T.C.W.	***Frequency:***	MONTHLY
Sample Date:		***Value:***	4
Parameter Name:	FLOW	***Unit of Measure:***	
Param Reported as:	NOT APPL	***Regulation:***	MISA COMPLIANCE
Result Structure:	MISA MONTHLY REPORTING		

Control Point ID:	0800	***Component Type:***	MINIMUM
Control Point Name:	PLANT - O.T.C.W.	***Frequency:***	MONTHLY
Sample Date:		***Value:***	67308.3
Parameter Name:	FLOW	***Unit of Measure:***	M3/D
Param Reported as:	NOT APPL	***Regulation:***	MISA COMPLIANCE
Result Structure:	MISA MONTHLY REPORTING		

Control Point ID:	0800	***Component Type:***	MAXIMUM
Control Point Name:	PLANT - O.T.C.W.	***Frequency:***	MONTHLY
Sample Date:		***Value:***	0.06927
Parameter Name:	PHENOLICS, UNFILTERED REACTIVE	***Unit of Measure:***	KG/D
Param Reported as:	PHENOL	***Regulation:***	MISA COMPLIANCE
Result Structure:	MISA MONTHLY REPORTING		

Control Point ID:	0800	***Component Type:***	AVERAGE
Control Point Name:	PLANT - O.T.C.W.	***Frequency:***	MONTHLY
Sample Date:		***Value:***	0.068217
Parameter Name:	PHENOLICS, UNFILTERED REACTIVE	***Unit of Measure:***	KG/D
Param Reported as:	PHENOL	***Regulation:***	MISA COMPLIANCE
Result Structure:	MISA MONTHLY REPORTING		

Control Point ID:	0800	***Component Type:***	MINIMUM
Control Point Name:	PLANT - O.T.C.W.	***Frequency:***	MONTHLY
Sample Date:		***Value:***	0.067308
Parameter Name:	PHENOLICS, UNFILTERED REACTIVE	***Unit of Measure:***	KG/D
Param Reported as:	PHENOL	***Regulation:***	MISA COMPLIANCE
Result Structure:	MISA MONTHLY REPORTING		

Control Point ID:	0700	***Component Type:***	AVERAGE
Control Point Name:	PLANT - PROCESS EFFLUENT	***Frequency:***	MONTHLY
Sample Date:		***Value:***	8.2384
Parameter Name:	RESIDUE,PART LOSS ON IGNIT.	***Unit of Measure:***	KG/D
Param Reported as:	NOT APPL	***Regulation:***	MISA COMPLIANCE
Result Structure:	MISA MONTHLY REPORTING		

Control Point ID:	0700	***Component Type:***	NUM. IN AVERAGE
Control Point Name:	PLANT - PROCESS EFFLUENT	***Frequency:***	MONTHLY
Sample Date:		***Value:***	5
Parameter Name:	SULPHIDE, UNFILTERED REACTIVE	***Unit of Measure:***	
Param Reported as:	AS H2S	***Regulation:***	MISA COMPLIANCE
Result Structure:	MISA MONTHLY REPORTING		

Control Point ID:	0700	***Component Type:***	NUM. IN AVERAGE
Control Point Name:	PLANT - PROCESS EFFLUENT	***Frequency:***	MONTHLY
Sample Date:		***Value:***	5
Parameter Name:	SOLVENT EXTRACTABLES	***Unit of Measure:***	
Param Reported as:	NOT APPL	***Regulation:***	MISA COMPLIANCE
Result Structure:	MISA MONTHLY REPORTING		

Control Point ID:	0700	***Component Type:***	MAXIMUM
Control Point Name:	PLANT - PROCESS EFFLUENT	***Frequency:***	MONTHLY
Sample Date:		***Value:***	14.521
Parameter Name:	SOLVENT EXTRACTABLES	***Unit of Measure:***	KG/D
Param Reported as:	NOT APPL	***Regulation:***	MISA COMPLIANCE

Result Structure: MISA MONTHLY REPORTING

Control Point ID: 0700
Control Point Name: PLANT - PROCESS EFFLUENT
Sample Date:
Parameter Name: SOLVENT EXTRACTABLES
Param Reported as: NOT APPL
Result Structure: MISA MONTHLY REPORTING
Component Type: AVERAGE
Frequency: MONTHLY
Value: 6.2533
Unit of Measure: KG/D
Regulation: MISA COMPLIANCE

Control Point ID: 0700
Control Point Name: PLANT - PROCESS EFFLUENT
Sample Date:
Parameter Name: SOLVENT EXTRACTABLES
Param Reported as: NOT APPL
Result Structure: MISA MONTHLY REPORTING
Component Type: MINIMUM
Frequency: MONTHLY
Value: 2.4796
Unit of Measure: KG/D
Regulation: MISA COMPLIANCE

Control Point ID: 0700
Control Point Name: PLANT - PROCESS EFFLUENT
Sample Date:
Parameter Name: SULPHIDE, UNFILTERED REACTIVE
Param Reported as: AS H2S
Result Structure: MISA MONTHLY REPORTING
Component Type: MAXIMUM
Frequency: MONTHLY
Value: 0.07819
Unit of Measure: KG/D
Regulation: MISA COMPLIANCE

Control Point ID: 0700
Control Point Name: PLANT - PROCESS EFFLUENT
Sample Date:
Parameter Name: SULPHIDE, UNFILTERED REACTIVE
Param Reported as: AS H2S
Result Structure: MISA MONTHLY REPORTING
Component Type: AVERAGE
Frequency: MONTHLY
Value: 0.057039
Unit of Measure: KG/D
Regulation: MISA COMPLIANCE

Control Point ID: 0700
Control Point Name: PLANT - PROCESS EFFLUENT
Sample Date:
Parameter Name: SULPHIDE, UNFILTERED REACTIVE
Param Reported as: AS H2S
Result Structure: MISA MONTHLY REPORTING
Component Type: MINIMUM
Frequency: MONTHLY
Value: 0.044506
Unit of Measure: KG/D
Regulation: MISA COMPLIANCE

Control Point ID: 0700
Control Point Name: PLANT - PROCESS EFFLUENT
Sample Date:
Parameter Name: RESIDUE,PART LOSS ON IGNIT.
Param Reported as: NOT APPL
Result Structure: MISA MONTHLY REPORTING
Component Type: NUM. IN AVERAGE
Frequency: MONTHLY
Value: 30
Unit of Measure:
Regulation: MISA COMPLIANCE

Control Point ID: 0700
Control Point Name: PLANT - PROCESS EFFLUENT
Sample Date:
Parameter Name: RESIDUE, PARTICULATE
Param Reported as: NOT APPL
Result Structure: MISA MONTHLY REPORTING
Component Type: NUM. IN AVERAGE
Frequency: MONTHLY
Value: 4
Unit of Measure:
Regulation: MISA COMPLIANCE

Control Point ID: 0700
Control Point Name: PLANT - PROCESS EFFLUENT
Sample Date:
Parameter Name: RESIDUE,PART LOSS ON IGNIT.
Param Reported as: NOT APPL
Result Structure: MISA MONTHLY REPORTING
Component Type: MAXIMUM
Frequency: MONTHLY
Value: 50.022
Unit of Measure: KG/D
Regulation: MISA COMPLIANCE

Control Point ID: 0700
Control Point Name: PLANT - PROCESS EFFLUENT
Sample Date:
Parameter Name: RESIDUE,PART LOSS ON IGNIT.
Param Reported as: NOT APPL
Result Structure: MISA MONTHLY REPORTING
Component Type: AVERAGE
Frequency: MONTHLY
Value: 8.3303
Unit of Measure: KG/D
Regulation: MISA COMPLIANCE

Control Point ID: 0700
Control Point Name: PLANT - PROCESS EFFLUENT
Sample Date:
Parameter Name: RESIDUE,PART LOSS ON IGNIT.
Component Type: MINIMUM
Frequency: MONTHLY
Value: 4.922
Unit of Measure: KG/D

Param Reported as:	NOT APPL	***Regulation:***	MISA COMPLIANCE
Result Structure:	MISA MONTHLY REPORTING		

Control Point ID:	0700	***Component Type:***	AVERAGE
Control Point Name:	PLANT - PROCESS EFFLUENT	***Frequency:***	MONTHLY
Sample Date:		***Value:***	7.6876
Parameter Name:	SOLVENT EXTRACTABLES	***Unit of Measure:***	KG/D
Param Reported as:	NOT APPL	***Regulation:***	MISA COMPLIANCE
Result Structure:	MISA MONTHLY REPORTING		

Control Point ID:	0700	***Component Type:***	MAXIMUM
Control Point Name:	PLANT - PROCESS EFFLUENT	***Frequency:***	MONTHLY
Sample Date:		***Value:***	8.337
Parameter Name:	SOLVENT EXTRACTABLES	***Unit of Measure:***	KG/D
Param Reported as:	NOT APPL	***Regulation:***	MISA COMPLIANCE
Result Structure:	MISA MONTHLY REPORTING		

Control Point ID:	0700	***Component Type:***	MINIMUM
Control Point Name:	PLANT - PROCESS EFFLUENT	***Frequency:***	MONTHLY
Sample Date:		***Value:***	6.94
Parameter Name:	SOLVENT EXTRACTABLES	***Unit of Measure:***	KG/D
Param Reported as:	NOT APPL	***Regulation:***	MISA COMPLIANCE
Result Structure:	MISA MONTHLY REPORTING		

Control Point ID:	0700	***Component Type:***	NUM. IN AVERAGE
Control Point Name:	PLANT - PROCESS EFFLUENT	***Frequency:***	MONTHLY
Sample Date:		***Value:***	4
Parameter Name:	SOLVENT EXTRACTABLES	***Unit of Measure:***	
Param Reported as:	NOT APPL	***Regulation:***	MISA COMPLIANCE
Result Structure:	MISA MONTHLY REPORTING		

Control Point ID:	0700	***Component Type:***	AVERAGE
Control Point Name:	PLANT - PROCESS EFFLUENT	***Frequency:***	MONTHLY
Sample Date:		***Value:***	0.0082766
Parameter Name:	PHENOLICS, UNFILTERED REACTIVE	***Unit of Measure:***	KG/D
Param Reported as:	PHENOL	***Regulation:***	MISA COMPLIANCE
Result Structure:	MISA MONTHLY REPORTING		

Control Point ID:	0700	***Component Type:***	MAXIMUM
Control Point Name:	PLANT - PROCESS EFFLUENT	***Frequency:***	MONTHLY
Sample Date:		***Value:***	0.02172
Parameter Name:	PHENOLICS, UNFILTERED REACTIVE	***Unit of Measure:***	KG/D
Param Reported as:	PHENOL	***Regulation:***	MISA COMPLIANCE
Result Structure:	MISA MONTHLY REPORTING		

Control Point ID:	0700	***Component Type:***	NUM. IN AVERAGE
Control Point Name:	PLANT - PROCESS EFFLUENT	***Frequency:***	MONTHLY
Sample Date:		***Value:***	28
Parameter Name:	PHENOLICS, UNFILTERED REACTIVE	***Unit of Measure:***	
Param Reported as:	PHENOL	***Regulation:***	MISA COMPLIANCE
Result Structure:	MISA MONTHLY REPORTING		

Control Point ID:	0700	***Component Type:***	AVERAGE
Control Point Name:	PLANT - PROCESS EFFLUENT	***Frequency:***	MONTHLY
Sample Date:		***Value:***	1.0813
Parameter Name:	PHOSPHORUS,UNFILTERED TOTAL	***Unit of Measure:***	KG/D
Param Reported as:	AS P	***Regulation:***	MISA COMPLIANCE
Result Structure:	MISA MONTHLY REPORTING		

Control Point ID:	0700	***Component Type:***	MINIMUM
Control Point Name:	PLANT - PROCESS EFFLUENT	***Frequency:***	MONTHLY
Sample Date:		***Value:***	0.20506
Parameter Name:	PHOSPHORUS,UNFILTERED TOTAL	***Unit of Measure:***	KG/D
Param Reported as:	AS P	***Regulation:***	MISA COMPLIANCE
Result Structure:	MISA MONTHLY REPORTING		

Control Point ID:	0700	***Component Type:***	MAXIMUM
Control Point Name:	PLANT - PROCESS EFFLUENT	***Frequency:***	MONTHLY
Sample Date:		***Value:***	2.1055

Parameter Name: PHOSPHORUS,UNFILTERED TOTAL ***Unit of Measure:*** KG/D
Param Reported as: AS P ***Regulation:*** MISA COMPLIANCE
Result Structure: MISA MONTHLY REPORTING

Control Point ID: 0700 ***Component Type:*** NUM. IN AVERAGE
Control Point Name: PLANT - PROCESS EFFLUENT ***Frequency:*** MONTHLY
Sample Date: ***Value:*** 4
Parameter Name: PHOSPHORUS,UNFILTERED TOTAL ***Unit of Measure:***
Param Reported as: AS P ***Regulation:*** MISA COMPLIANCE
Result Structure: MISA MONTHLY REPORTING

Control Point ID: 0700 ***Component Type:*** AVERAGE
Control Point Name: PLANT - PROCESS EFFLUENT ***Frequency:*** MONTHLY
Sample Date: ***Value:*** 7.847
Parameter Name: RESIDUE, PARTICULATE ***Unit of Measure:*** KG/D
Param Reported as: NOT APPL ***Regulation:*** MISA COMPLIANCE
Result Structure: MISA MONTHLY REPORTING

Control Point ID: 0700 ***Component Type:*** MAXIMUM
Control Point Name: PLANT - PROCESS EFFLUENT ***Frequency:*** MONTHLY
Sample Date: ***Value:*** 13.328
Parameter Name: RESIDUE, PARTICULATE ***Unit of Measure:*** KG/D
Param Reported as: NOT APPL ***Regulation:*** MISA COMPLIANCE
Result Structure: MISA MONTHLY REPORTING

Control Point ID: 0700 ***Component Type:*** MINIMUM
Control Point Name: PLANT - PROCESS EFFLUENT ***Frequency:*** MONTHLY
Sample Date: ***Value:*** 2.357
Parameter Name: RESIDUE, PARTICULATE ***Unit of Measure:*** KG/D
Param Reported as: NOT APPL ***Regulation:*** MISA COMPLIANCE
Result Structure: MISA MONTHLY REPORTING

Control Point ID: 0700 ***Component Type:*** NUM. IN AVERAGE
Control Point Name: PLANT - PROCESS EFFLUENT ***Frequency:*** MONTHLY
Sample Date: ***Value:*** 4
Parameter Name: RESIDUE, PARTICULATE ***Unit of Measure:***
Param Reported as: NOT APPL ***Regulation:*** MISA COMPLIANCE
Result Structure: MISA MONTHLY REPORTING

Control Point ID: 0700 ***Component Type:*** NUM. IN AVERAGE
Control Point Name: PLANT - PROCESS EFFLUENT ***Frequency:*** MONTHLY
Sample Date: ***Value:*** 28
Parameter Name: RESIDUE,PART LOSS ON IGNIT. ***Unit of Measure:***
Param Reported as: NOT APPL ***Regulation:*** MISA COMPLIANCE
Result Structure: MISA MONTHLY REPORTING

Control Point ID: 0700 ***Component Type:*** AVERAGE
Control Point Name: PLANT - PROCESS EFFLUENT ***Frequency:*** MONTHLY
Sample Date: ***Value:*** 8.6218
Parameter Name: RESIDUE,PART LOSS ON IGNIT. ***Unit of Measure:*** KG/D
Param Reported as: NOT APPL ***Regulation:*** MISA COMPLIANCE
Result Structure: MISA MONTHLY REPORTING

Control Point ID: 0700 ***Component Type:*** MINIMUM
Control Point Name: PLANT - PROCESS EFFLUENT ***Frequency:*** MONTHLY
Sample Date: ***Value:*** 0.341
Parameter Name: RESIDUE,PART LOSS ON IGNIT. ***Unit of Measure:*** KG/D
Param Reported as: NOT APPL ***Regulation:*** MISA COMPLIANCE
Result Structure: MISA MONTHLY REPORTING

Control Point ID: 0700 ***Component Type:*** MAXIMUM
Control Point Name: PLANT - PROCESS EFFLUENT ***Frequency:*** MONTHLY
Sample Date: ***Value:*** 39.04
Parameter Name: RESIDUE,PART LOSS ON IGNIT. ***Unit of Measure:*** KG/D
Param Reported as: NOT APPL ***Regulation:*** MISA COMPLIANCE
Result Structure: MISA MONTHLY REPORTING

Control Point ID: 0700 ***Component Type:*** AVERAGE
Control Point Name: PLANT - PROCESS EFFLUENT ***Frequency:*** MONTHLY

Sample Date:		***Value:***	4.592
Parameter Name:	SOLVENT EXTRACTABLES	***Unit of Measure:***	KG/D
Param Reported as:	NOT APPL	***Regulation:***	MISA COMPLIANCE
Result Structure:	MISA MONTHLY REPORTING		

Control Point ID:	0700	***Component Type:***	AVERAGE
Control Point Name:	PLANT - PROCESS EFFLUENT	***Frequency:***	MONTHLY
Sample Date:		***Value:***	32.536
Parameter Name:	RESIDUE, PARTICULATE	***Unit of Measure:***	KG/D
Param Reported as:	NOT APPL	***Regulation:***	MISA COMPLIANCE
Result Structure:	MISA MONTHLY REPORTING		

Control Point ID:	0700	***Component Type:***	AVERAGE
Control Point Name:	PLANT - PROCESS EFFLUENT	***Frequency:***	MONTHLY
Sample Date:		***Value:***	0.0077218
Parameter Name:	PHENOLICS, UNFILTERED REACTIVE	***Unit of Measure:***	KG/D
Param Reported as:	PHENOL	***Regulation:***	MISA COMPLIANCE
Result Structure:	MISA MONTHLY REPORTING		

Control Point ID:	0700	***Component Type:***	NUM. IN AVERAGE
Control Point Name:	PLANT - PROCESS EFFLUENT	***Frequency:***	MONTHLY
Sample Date:		***Value:***	31
Parameter Name:	PHENOLICS, UNFILTERED REACTIVE	***Unit of Measure:***	
Param Reported as:	PHENOL	***Regulation:***	MISA COMPLIANCE
Result Structure:	MISA MONTHLY REPORTING		

Control Point ID:	0700	***Component Type:***	NUM. IN AVERAGE
Control Point Name:	PLANT - PROCESS EFFLUENT	***Frequency:***	MONTHLY
Sample Date:		***Value:***	4
Parameter Name:	PHOSPHORUS,UNFILTERED TOTAL	***Unit of Measure:***	
Param Reported as:	AS P	***Regulation:***	MISA COMPLIANCE
Result Structure:	MISA MONTHLY REPORTING		

Control Point ID:	0700	***Component Type:***	AVERAGE
Control Point Name:	PLANT - PROCESS EFFLUENT	***Frequency:***	MONTHLY
Sample Date:		***Value:***	1.1259
Parameter Name:	PHOSPHORUS,UNFILTERED TOTAL	***Unit of Measure:***	KG/D
Param Reported as:	AS P	***Regulation:***	MISA COMPLIANCE
Result Structure:	MISA MONTHLY REPORTING		

Control Point ID:	0800	***Component Type:***	NUM. IN AVERAGE
Control Point Name:	PLANT - O.T.C.W.	***Frequency:***	MONTHLY
Sample Date:		***Value:***	4
Parameter Name:	PHENOLICS, UNFILTERED REACTIVE	***Unit of Measure:***	
Param Reported as:	PHENOL	***Regulation:***	MISA COMPLIANCE
Result Structure:	MISA MONTHLY REPORTING		

Control Point ID:	0800	***Component Type:***	MAXIMUM
Control Point Name:	PLANT - O.T.C.W.	***Frequency:***	MONTHLY
Sample Date:		***Value:***	0.48489
Parameter Name:	SULPHIDE, UNFILTERED REACTIVE	***Unit of Measure:***	KG/D
Param Reported as:	AS H2S	***Regulation:***	MISA COMPLIANCE
Result Structure:	MISA MONTHLY REPORTING		

Control Point ID:	0800	***Component Type:***	NUM. IN AVERAGE
Control Point Name:	PLANT - O.T.C.W.	***Frequency:***	MONTHLY
Sample Date:		***Value:***	4
Parameter Name:	SULPHIDE, UNFILTERED REACTIVE	***Unit of Measure:***	
Param Reported as:	AS H2S	***Regulation:***	MISA COMPLIANCE
Result Structure:	MISA MONTHLY REPORTING		

Control Point ID:	0800	***Component Type:***	MINIMUM
Control Point Name:	PLANT - O.T.C.W.	***Frequency:***	MONTHLY
Sample Date:		***Value:***	0.47116
Parameter Name:	SULPHIDE, UNFILTERED REACTIVE	***Unit of Measure:***	KG/D
Param Reported as:	AS H2S	***Regulation:***	MISA COMPLIANCE
Result Structure:	MISA MONTHLY REPORTING		

Control Point ID:	0800	***Component Type:***	AVERAGE

Control Point Name: PLANT - O.T.C.W.
Sample Date:
Parameter Name: SULPHIDE, UNFILTERED REACTIVE
Param Reported as: AS H2S
Result Structure: MISA MONTHLY REPORTING
Frequency: MONTHLY
Value: 0.47752
Unit of Measure: KG/D
Regulation: MISA COMPLIANCE

Control Point ID: 0800
Control Point Name: PLANT - O.T.C.W.
Sample Date:
Parameter Name: TOLUENE C7H8
Param Reported as: NOT APPL
Result Structure: MISA MONTHLY REPORTING
Component Type: NUM. IN AVERAGE
Frequency: MONTHLY
Value: 4
Unit of Measure:
Regulation: MISA COMPLIANCE

Control Point ID: 0800
Control Point Name: PLANT - O.T.C.W.
Sample Date:
Parameter Name: TOLUENE C7H8
Param Reported as: NOT APPL
Result Structure: MISA MONTHLY REPORTING
Component Type: AVERAGE
Frequency: MONTHLY
Value: 0.013644
Unit of Measure: KG/D
Regulation: MISA COMPLIANCE

Control Point ID: 0800
Control Point Name: PLANT - O.T.C.W.
Sample Date:
Parameter Name: TOLUENE C7H8
Param Reported as: NOT APPL
Result Structure: MISA MONTHLY REPORTING
Component Type: MINIMUM
Frequency: MONTHLY
Value: 0.013462
Unit of Measure: KG/D
Regulation: MISA COMPLIANCE

Control Point ID: 0800
Control Point Name: PLANT - O.T.C.W.
Sample Date:
Parameter Name: TOLUENE C7H8
Param Reported as: NOT APPL
Result Structure: MISA MONTHLY REPORTING
Component Type: MAXIMUM
Frequency: MONTHLY
Value: 0.013854
Unit of Measure: KG/D
Regulation: MISA COMPLIANCE

Control Point ID: 0700
Control Point Name: PLANT - PROCESS EFFLUENT
Sample Date:
Parameter Name: AMMONIUM+AMMONIA, TOTAL FILTER.REAC
Param Reported as: AS N
Result Structure: MISA MONTHLY REPORTING
Component Type: AVERAGE
Frequency: MONTHLY
Value: 0
Unit of Measure: KG/D
Regulation: MISA COMPLIANCE

Control Point ID: 0700
Control Point Name: PLANT - PROCESS EFFLUENT
Sample Date:
Parameter Name: AMMONIUM+AMMONIA, TOTAL FILTER.REAC
Param Reported as: AS N
Result Structure: MISA MONTHLY REPORTING
Component Type: MAXIMUM
Frequency: MONTHLY
Value: 0
Unit of Measure: KG/D
Regulation: MISA COMPLIANCE

Control Point ID: 0700
Control Point Name: PLANT - PROCESS EFFLUENT
Sample Date:
Parameter Name: AMMONIUM+AMMONIA, TOTAL FILTER.REAC
Param Reported as: AS N
Result Structure: MISA MONTHLY REPORTING
Component Type: MINIMUM
Frequency: MONTHLY
Value: 0
Unit of Measure: KG/D
Regulation: MISA COMPLIANCE

Control Point ID: 0700
Control Point Name: PLANT - PROCESS EFFLUENT
Sample Date:
Parameter Name: AMMONIUM+AMMONIA, TOTAL FILTER.REAC
Param Reported as: AS N
Result Structure: MISA MONTHLY REPORTING
Component Type: NUM. IN AVERAGE
Frequency: MONTHLY
Value: 5
Unit of Measure:
Regulation: MISA COMPLIANCE

Control Point ID: 0700
Control Point Name: PLANT - PROCESS EFFLUENT
Sample Date:
Component Type: MINIMUM
Frequency: MONTHLY
Value: 21.815

Parameter Name: CARBON, DISSOLVED ORGANIC
Param Reported as: AS C
Result Structure: MISA MONTHLY REPORTING
Unit of Measure: KG/D
Regulation: MISA COMPLIANCE

Control Point ID: 0800
Control Point Name: PLANT - O.T.C.W.
Sample Date:
Parameter Name: BENZENE C6H6
Param Reported as: NOT APPL
Result Structure: MISA MONTHLY REPORTING
Component Type: NUM. IN AVERAGE
Frequency: MONTHLY
Value: 5
Unit of Measure:
Regulation: MISA COMPLIANCE

Control Point ID: 0800
Control Point Name: PLANT - O.T.C.W.
Sample Date:
Parameter Name: BENZENE C6H6
Param Reported as: NOT APPL
Result Structure: MISA MONTHLY REPORTING
Component Type: MINIMUM
Frequency: MONTHLY
Value: 0.013362
Unit of Measure: KG/D
Regulation: MISA COMPLIANCE

Control Point ID: 0700
Control Point Name: PLANT - PROCESS EFFLUENT
Sample Date:
Parameter Name: PHOSPHORUS,UNFILTERED TOTAL
Param Reported as: AS P
Result Structure: MISA MONTHLY REPORTING
Component Type: AVERAGE
Frequency: MONTHLY
Value: 1.3286
Unit of Measure: KG/D
Regulation: MISA COMPLIANCE

Control Point ID: 0700
Control Point Name: PLANT - PROCESS EFFLUENT
Sample Date:
Parameter Name: PHENOLICS, UNFILTERED REACTIVE
Param Reported as: PHENOL
Result Structure: MISA MONTHLY REPORTING
Component Type: MINIMUM
Frequency: MONTHLY
Value: 0.005454
Unit of Measure: KG/D
Regulation: MISA COMPLIANCE

Control Point ID: 0700
Control Point Name: PLANT - PROCESS EFFLUENT
Sample Date:
Parameter Name: PHENOLICS, UNFILTERED REACTIVE
Param Reported as: PHENOL
Result Structure: MISA MONTHLY REPORTING
Component Type: NUM. IN AVERAGE
Frequency: MONTHLY
Value: 29
Unit of Measure:
Regulation: MISA COMPLIANCE

Control Point ID: 0700
Control Point Name: PLANT - PROCESS EFFLUENT
Sample Date:
Parameter Name: PHENOLICS, UNFILTERED REACTIVE
Param Reported as: PHENOL
Result Structure: MISA MONTHLY REPORTING
Component Type: MAXIMUM
Frequency: MONTHLY
Value: 0.009688
Unit of Measure: KG/D
Regulation: MISA COMPLIANCE

Control Point ID: 0700
Control Point Name: PLANT - PROCESS EFFLUENT
Sample Date:
Parameter Name: PHOSPHORUS,UNFILTERED TOTAL
Param Reported as: AS P
Result Structure: MISA MONTHLY REPORTING
Component Type: NUM. IN AVERAGE
Frequency: MONTHLY
Value: 5
Unit of Measure:
Regulation: MISA COMPLIANCE

Control Point ID: 0700
Control Point Name: PLANT - PROCESS EFFLUENT
Sample Date:
Parameter Name: PHOSPHORUS,UNFILTERED TOTAL
Param Reported as: AS P
Result Structure: MISA MONTHLY REPORTING
Component Type: MAXIMUM
Frequency: MONTHLY
Value: 2.0185
Unit of Measure: KG/D
Regulation: MISA COMPLIANCE

Control Point ID: 0700
Control Point Name: PLANT - PROCESS EFFLUENT
Sample Date:
Parameter Name: PHOSPHORUS,UNFILTERED TOTAL
Param Reported as: AS P
Result Structure: MISA MONTHLY REPORTING
Component Type: MINIMUM
Frequency: MONTHLY
Value: 0.96663
Unit of Measure: KG/D
Regulation: MISA COMPLIANCE

Control Point ID: 0800
Control Point Name: PLANT - O.T.C.W.
Component Type: MAXIMUM
Frequency: MONTHLY

Sample Date:		***Value:***	0.075002
Parameter Name:	PHENOLICS, UNFILTERED REACTIVE	***Unit of Measure:***	KG/D
Param Reported as:	PHENOL	***Regulation:***	MISA COMPLIANCE
Result Structure:	MISA MONTHLY REPORTING		

Control Point ID:	0800	***Component Type:***	MAXIMUM
Control Point Name:	PLANT - O.T.C.W.	***Frequency:***	MONTHLY
Sample Date:		***Value:***	0.013695
Parameter Name:	TOLUENE C7H8	***Unit of Measure:***	KG/D
Param Reported as:	NOT APPL	***Regulation:***	MISA COMPLIANCE
Result Structure:	MISA MONTHLY REPORTING		

Control Point ID:	0700	***Component Type:***	AVERAGE
Control Point Name:	PLANT - PROCESS EFFLUENT	***Frequency:***	MONTHLY
Sample Date:		***Value:***	0
Parameter Name:	AMMONIUM+AMMONIA, TOTAL FILTER.REAC	***Unit of Measure:***	KG/D
Param Reported as:	AS N	***Regulation:***	MISA COMPLIANCE
Result Structure:	MISA MONTHLY REPORTING		

Control Point ID:	0700	***Component Type:***	NUM. IN AVERAGE
Control Point Name:	PLANT - PROCESS EFFLUENT	***Frequency:***	MONTHLY
Sample Date:		***Value:***	4
Parameter Name:	AMMONIUM+AMMONIA, TOTAL FILTER.REAC	***Unit of Measure:***	
Param Reported as:	AS N	***Regulation:***	MISA COMPLIANCE
Result Structure:	MISA MONTHLY REPORTING		

Control Point ID:	0700	***Component Type:***	MINIMUM
Control Point Name:	PLANT - PROCESS EFFLUENT	***Frequency:***	MONTHLY
Sample Date:		***Value:***	0
Parameter Name:	AMMONIUM+AMMONIA, TOTAL FILTER.REAC	***Unit of Measure:***	KG/D
Param Reported as:	AS N	***Regulation:***	MISA COMPLIANCE
Result Structure:	MISA MONTHLY REPORTING		

Control Point ID:	0700	***Component Type:***	MAXIMUM
Control Point Name:	PLANT - PROCESS EFFLUENT	***Frequency:***	MONTHLY
Sample Date:		***Value:***	0
Parameter Name:	AMMONIUM+AMMONIA, TOTAL FILTER.REAC	***Unit of Measure:***	KG/D
Param Reported as:	AS N	***Regulation:***	MISA COMPLIANCE
Result Structure:	MISA MONTHLY REPORTING		

Control Point ID:	0700	***Component Type:***	NUM. IN AVERAGE
Control Point Name:	PLANT - PROCESS EFFLUENT	***Frequency:***	MONTHLY
Sample Date:		***Value:***	4
Parameter Name:	CARBON, DISSOLVED ORGANIC	***Unit of Measure:***	
Param Reported as:	AS C	***Regulation:***	MISA COMPLIANCE
Result Structure:	MISA MONTHLY REPORTING		

Control Point ID:	0700	***Component Type:***	AVERAGE
Control Point Name:	PLANT - PROCESS EFFLUENT	***Frequency:***	MONTHLY
Sample Date:		***Value:***	22.44
Parameter Name:	CARBON, DISSOLVED ORGANIC	***Unit of Measure:***	KG/D
Param Reported as:	AS C	***Regulation:***	MISA COMPLIANCE
Result Structure:	MISA MONTHLY REPORTING		

Control Point ID:	0700	***Component Type:***	MAXIMUM
Control Point Name:	PLANT - PROCESS EFFLUENT	***Frequency:***	MONTHLY
Sample Date:		***Value:***	28.76
Parameter Name:	CARBON, DISSOLVED ORGANIC	***Unit of Measure:***	KG/D
Param Reported as:	AS C	***Regulation:***	MISA COMPLIANCE
Result Structure:	MISA MONTHLY REPORTING		

Control Point ID:	0700	***Component Type:***	MINIMUM
Control Point Name:	PLANT - PROCESS EFFLUENT	***Frequency:***	MONTHLY
Sample Date:		***Value:***	16.03
Parameter Name:	CARBON, DISSOLVED ORGANIC	***Unit of Measure:***	KG/D

Param Reported as:	AS C	***Regulation:***	MISA COMPLIANCE
Result Structure:	MISA MONTHLY REPORTING		

Control Point ID:	0700	***Component Type:***	NUM. IN AVERAGE
Control Point Name:	PLANT - PROCESS EFFLUENT	***Frequency:***	MONTHLY
Sample Date:		***Value:***	30
Parameter Name:	FLOW	***Unit of Measure:***	
Param Reported as:	NOT APPL	***Regulation:***	MISA COMPLIANCE
Result Structure:	MISA MONTHLY REPORTING		

Control Point ID:	0700	***Component Type:***	MINIMUM
Control Point Name:	PLANT - PROCESS EFFLUENT	***Frequency:***	MONTHLY
Sample Date:		***Value:***	5531
Parameter Name:	FLOW	***Unit of Measure:***	M3/D
Param Reported as:	NOT APPL	***Regulation:***	MISA COMPLIANCE
Result Structure:	MISA MONTHLY REPORTING		

Control Point ID:	0700	***Component Type:***	AVERAGE
Control Point Name:	PLANT - PROCESS EFFLUENT	***Frequency:***	MONTHLY
Sample Date:		***Value:***	6559.6
Parameter Name:	FLOW	***Unit of Measure:***	M3/D
Param Reported as:	NOT APPL	***Regulation:***	MISA COMPLIANCE
Result Structure:	MISA MONTHLY REPORTING		

Control Point ID:	0700	***Component Type:***	MAXIMUM
Control Point Name:	PLANT - PROCESS EFFLUENT	***Frequency:***	MONTHLY
Sample Date:		***Value:***	8337
Parameter Name:	FLOW	***Unit of Measure:***	M3/D
Param Reported as:	NOT APPL	***Regulation:***	MISA COMPLIANCE
Result Structure:	MISA MONTHLY REPORTING		

Control Point ID:	0800	***Component Type:***	AVERAGE
Control Point Name:	PLANT - O.T.C.W.	***Frequency:***	MONTHLY
Sample Date:		***Value:***	0.067208
Parameter Name:	PHENOLICS, UNFILTERED REACTIVE	***Unit of Measure:***	KG/D
Param Reported as:	PHENOL	***Regulation:***	MISA COMPLIANCE
Result Structure:	MISA MONTHLY REPORTING		

Control Point ID:	0800	***Component Type:***	NUM. IN AVERAGE
Control Point Name:	PLANT - O.T.C.W.	***Frequency:***	MONTHLY
Sample Date:		***Value:***	4
Parameter Name:	PHENOLICS, UNFILTERED REACTIVE	***Unit of Measure:***	
Param Reported as:	PHENOL	***Regulation:***	MISA COMPLIANCE
Result Structure:	MISA MONTHLY REPORTING		

Control Point ID:	0800	***Component Type:***	MAXIMUM
Control Point Name:	PLANT - O.T.C.W.	***Frequency:***	MONTHLY
Sample Date:		***Value:***	0.068021
Parameter Name:	PHENOLICS, UNFILTERED REACTIVE	***Unit of Measure:***	KG/D
Param Reported as:	PHENOL	***Regulation:***	MISA COMPLIANCE
Result Structure:	MISA MONTHLY REPORTING		

Control Point ID:	0800	***Component Type:***	MAXIMUM
Control Point Name:	PLANT - O.T.C.W.	***Frequency:***	MONTHLY
Sample Date:		***Value:***	0.47615
Parameter Name:	SULPHIDE, UNFILTERED REACTIVE	***Unit of Measure:***	KG/D
Param Reported as:	AS H2S	***Regulation:***	MISA COMPLIANCE
Result Structure:	MISA MONTHLY REPORTING		

Control Point ID:	0800	***Component Type:***	AVERAGE
Control Point Name:	PLANT - O.T.C.W.	***Frequency:***	MONTHLY
Sample Date:		***Value:***	0.47046
Parameter Name:	SULPHIDE, UNFILTERED REACTIVE	***Unit of Measure:***	KG/D
Param Reported as:	AS H2S	***Regulation:***	MISA COMPLIANCE
Result Structure:	MISA MONTHLY REPORTING		

Control Point ID:	0800	***Component Type:***	NUM. IN AVERAGE
Control Point Name:	PLANT - O.T.C.W.	***Frequency:***	MONTHLY
Sample Date:		***Value:***	4

Parameter Name:	SULPHIDE, UNFILTERED REACTIVE	***Unit of Measure:***	
Param Reported as:	AS H2S	***Regulation:***	MISA COMPLIANCE
Result Structure:	MISA MONTHLY REPORTING		

Control Point ID:	0800	***Component Type:***	AVERAGE
Control Point Name:	PLANT - O.T.C.W.	***Frequency:***	MONTHLY
Sample Date:		***Value:***	0.013622
Parameter Name:	BENZENE C6H6	***Unit of Measure:***	KG/D
Param Reported as:	NOT APPL	***Regulation:***	MISA COMPLIANCE
Result Structure:	MISA MONTHLY REPORTING		

Control Point ID:	0800	***Component Type:***	MINIMUM
Control Point Name:	PLANT - O.T.C.W.	***Frequency:***	MONTHLY
Sample Date:		***Value:***	0.46248
Parameter Name:	SULPHIDE, UNFILTERED REACTIVE	***Unit of Measure:***	KG/D
Param Reported as:	AS H2S	***Regulation:***	MISA COMPLIANCE
Result Structure:	MISA MONTHLY REPORTING		

Control Point ID:	0800	***Component Type:***	AVERAGE
Control Point Name:	PLANT - O.T.C.W.	***Frequency:***	MONTHLY
Sample Date:		***Value:***	0.013442
Parameter Name:	TOLUENE C7H8	***Unit of Measure:***	KG/D
Param Reported as:	NOT APPL	***Regulation:***	MISA COMPLIANCE
Result Structure:	MISA MONTHLY REPORTING		

Control Point ID:	0800	***Component Type:***	MAXIMUM
Control Point Name:	PLANT - O.T.C.W.	***Frequency:***	MONTHLY
Sample Date:		***Value:***	0.013604
Parameter Name:	TOLUENE C7H8	***Unit of Measure:***	KG/D
Param Reported as:	NOT APPL	***Regulation:***	MISA COMPLIANCE
Result Structure:	MISA MONTHLY REPORTING		

Control Point ID:	0800	***Component Type:***	NUM. IN AVERAGE
Control Point Name:	PLANT - O.T.C.W.	***Frequency:***	MONTHLY
Sample Date:		***Value:***	4
Parameter Name:	TOLUENE C7H8	***Unit of Measure:***	
Param Reported as:	NOT APPL	***Regulation:***	MISA COMPLIANCE
Result Structure:	MISA MONTHLY REPORTING		

Control Point ID:	0800	***Component Type:***	MINIMUM
Control Point Name:	PLANT - O.T.C.W.	***Frequency:***	MONTHLY
Sample Date:		***Value:***	0.013214
Parameter Name:	TOLUENE C7H8	***Unit of Measure:***	KG/D
Param Reported as:	NOT APPL	***Regulation:***	MISA COMPLIANCE
Result Structure:	MISA MONTHLY REPORTING		

Control Point ID:	0700	***Component Type:***	MINIMUM
Control Point Name:	PLANT - PROCESS EFFLUENT	***Frequency:***	MONTHLY
Sample Date:		***Value:***	0
Parameter Name:	AMMONIUM+AMMONIA, TOTAL FILTER.REAC	***Unit of Measure:***	KG/D
Param Reported as:	AS N	***Regulation:***	MISA COMPLIANCE
Result Structure:	MISA MONTHLY REPORTING		

Control Point ID:	0700	***Component Type:***	AVERAGE
Control Point Name:	PLANT - PROCESS EFFLUENT	***Frequency:***	MONTHLY
Sample Date:		***Value:***	0
Parameter Name:	AMMONIUM+AMMONIA, TOTAL FILTER.REAC	***Unit of Measure:***	KG/D
Param Reported as:	AS N	***Regulation:***	MISA COMPLIANCE
Result Structure:	MISA MONTHLY REPORTING		

Control Point ID:	0700	***Component Type:***	NUM. IN AVERAGE
Control Point Name:	PLANT - PROCESS EFFLUENT	***Frequency:***	MONTHLY
Sample Date:		***Value:***	5
Parameter Name:	AMMONIUM+AMMONIA, TOTAL FILTER.REAC	***Unit of Measure:***	
Param Reported as:	AS N	***Regulation:***	MISA COMPLIANCE
Result Structure:	MISA MONTHLY REPORTING		

Control Point ID:	0700	***Component Type:***	MAXIMUM
Control Point Name:	PLANT - PROCESS EFFLUENT	***Frequency:***	MONTHLY
Sample Date:		***Value:***	0
Parameter Name:	AMMONIUM+AMMONIA, TOTAL FILTER.REAC	***Unit of Measure:***	KG/D
Param Reported as:	AS N	***Regulation:***	MISA COMPLIANCE
Result Structure:	MISA MONTHLY REPORTING		

Control Point ID:	0700	***Component Type:***	AVERAGE
Control Point Name:	PLANT - PROCESS EFFLUENT	***Frequency:***	MONTHLY
Sample Date:		***Value:***	16.589
Parameter Name:	CARBON, DISSOLVED ORGANIC	***Unit of Measure:***	KG/D
Param Reported as:	AS C	***Regulation:***	MISA COMPLIANCE
Result Structure:	MISA MONTHLY REPORTING		

Control Point ID:	0700	***Component Type:***	MINIMUM
Control Point Name:	PLANT - PROCESS EFFLUENT	***Frequency:***	MONTHLY
Sample Date:		***Value:***	14.456
Parameter Name:	CARBON, DISSOLVED ORGANIC	***Unit of Measure:***	KG/D
Param Reported as:	AS C	***Regulation:***	MISA COMPLIANCE
Result Structure:	MISA MONTHLY REPORTING		

Control Point ID:	0700	***Component Type:***	MAXIMUM
Control Point Name:	PLANT - PROCESS EFFLUENT	***Frequency:***	MONTHLY
Sample Date:		***Value:***	18.641
Parameter Name:	CARBON, DISSOLVED ORGANIC	***Unit of Measure:***	KG/D
Param Reported as:	AS C	***Regulation:***	MISA COMPLIANCE
Result Structure:	MISA MONTHLY REPORTING		

Control Point ID:	0700	***Component Type:***	NUM. IN AVERAGE
Control Point Name:	PLANT - PROCESS EFFLUENT	***Frequency:***	MONTHLY
Sample Date:		***Value:***	5
Parameter Name:	CARBON, DISSOLVED ORGANIC	***Unit of Measure:***	
Param Reported as:	AS C	***Regulation:***	MISA COMPLIANCE
Result Structure:	MISA MONTHLY REPORTING		

Control Point ID:	0700	***Component Type:***	NUM. IN AVERAGE
Control Point Name:	PLANT - PROCESS EFFLUENT	***Frequency:***	MONTHLY
Sample Date:		***Value:***	31
Parameter Name:	PHENOLICS, UNFILTERED REACTIVE	***Unit of Measure:***	
Param Reported as:	PHENOL	***Regulation:***	MISA COMPLIANCE
Result Structure:	MISA MONTHLY REPORTING		

Control Point ID:	0700	***Component Type:***	AVERAGE
Control Point Name:	PLANT - PROCESS EFFLUENT	***Frequency:***	MONTHLY
Sample Date:		***Value:***	10.884
Parameter Name:	RESIDUE, PARTICULATE	***Unit of Measure:***	KG/D
Param Reported as:	NOT APPL	***Regulation:***	MISA COMPLIANCE
Result Structure:	MISA MONTHLY REPORTING		

Control Point ID:	0700	***Component Type:***	MAXIMUM
Control Point Name:	PLANT - PROCESS EFFLUENT	***Frequency:***	MONTHLY
Sample Date:		***Value:***	17.252
Parameter Name:	RESIDUE, PARTICULATE	***Unit of Measure:***	KG/D
Param Reported as:	NOT APPL	***Regulation:***	MISA COMPLIANCE
Result Structure:	MISA MONTHLY REPORTING		

Control Point ID:	0800	***Component Type:***	MAXIMUM
Control Point Name:	PLANT - O.T.C.W.	***Frequency:***	MONTHLY
Sample Date:		***Value:***	0.013961
Parameter Name:	BENZENE C6H6	***Unit of Measure:***	KG/D
Param Reported as:	NOT APPL	***Regulation:***	MISA COMPLIANCE
Result Structure:	MISA MONTHLY REPORTING		

Control Point ID:	0700	***Component Type:***	NUM. IN AVERAGE
Control Point Name:	PLANT - PROCESS EFFLUENT	***Frequency:***	MONTHLY
Sample Date:		***Value:***	5
Parameter Name:	RESIDUE, PARTICULATE	***Unit of Measure:***	

Param Reported as:	NOT APPL	***Regulation:***	MISA COMPLIANCE
Result Structure:	MISA MONTHLY REPORTING		

Control Point ID:	0700	***Component Type:***	NUM. IN AVERAGE
Control Point Name:	PLANT - PROCESS EFFLUENT	***Frequency:***	MONTHLY
Sample Date:		***Value:***	29
Parameter Name:	RESIDUE,PART LOSS ON IGNIT.	***Unit of Measure:***	
Param Reported as:	NOT APPL	***Regulation:***	MISA COMPLIANCE
Result Structure:	MISA MONTHLY REPORTING		

Control Point ID:	0700	***Component Type:***	MINIMUM
Control Point Name:	PLANT - PROCESS EFFLUENT	***Frequency:***	MONTHLY
Sample Date:		***Value:***	6.911
Parameter Name:	RESIDUE, PARTICULATE	***Unit of Measure:***	KG/D
Param Reported as:	NOT APPL	***Regulation:***	MISA COMPLIANCE
Result Structure:	MISA MONTHLY REPORTING		

Control Point ID:	0700	***Component Type:***	MINIMUM
Control Point Name:	PLANT - PROCESS EFFLUENT	***Frequency:***	MONTHLY
Sample Date:		***Value:***	5.454
Parameter Name:	RESIDUE,PART LOSS ON IGNIT.	***Unit of Measure:***	KG/D
Param Reported as:	NOT APPL	***Regulation:***	MISA COMPLIANCE
Result Structure:	MISA MONTHLY REPORTING		

Control Point ID:	0700	***Component Type:***	MAXIMUM
Control Point Name:	PLANT - PROCESS EFFLUENT	***Frequency:***	MONTHLY
Sample Date:		***Value:***	9.688
Parameter Name:	RESIDUE,PART LOSS ON IGNIT.	***Unit of Measure:***	KG/D
Param Reported as:	NOT APPL	***Regulation:***	MISA COMPLIANCE
Result Structure:	MISA MONTHLY REPORTING		

Control Point ID:	0700	***Component Type:***	AVERAGE
Control Point Name:	PLANT - PROCESS EFFLUENT	***Frequency:***	MONTHLY
Sample Date:		***Value:***	7.6544
Parameter Name:	RESIDUE,PART LOSS ON IGNIT.	***Unit of Measure:***	KG/D
Param Reported as:	NOT APPL	***Regulation:***	MISA COMPLIANCE
Result Structure:	MISA MONTHLY REPORTING		

Control Point ID:	0700	***Component Type:***	NUM. IN AVERAGE
Control Point Name:	PLANT - PROCESS EFFLUENT	***Frequency:***	MONTHLY
Sample Date:		***Value:***	5
Parameter Name:	SOLVENT EXTRACTABLES	***Unit of Measure:***	
Param Reported as:	NOT APPL	***Regulation:***	MISA COMPLIANCE
Result Structure:	MISA MONTHLY REPORTING		

Control Point ID:	0700	***Component Type:***	MINIMUM
Control Point Name:	PLANT - PROCESS EFFLUENT	***Frequency:***	MONTHLY
Sample Date:		***Value:***	3.237
Parameter Name:	SOLVENT EXTRACTABLES	***Unit of Measure:***	KG/D
Param Reported as:	NOT APPL	***Regulation:***	MISA COMPLIANCE
Result Structure:	MISA MONTHLY REPORTING		

Control Point ID:	0700	***Component Type:***	AVERAGE
Control Point Name:	PLANT - PROCESS EFFLUENT	***Frequency:***	MONTHLY
Sample Date:		***Value:***	1.0621
Parameter Name:	PHOSPHORUS,UNFILTERED TOTAL	***Unit of Measure:***	KG/D
Param Reported as:	AS P	***Regulation:***	MISA COMPLIANCE
Result Structure:	MISA MONTHLY REPORTING		

Control Point ID:	0700	***Component Type:***	NUM. IN AVERAGE
Control Point Name:	PLANT - PROCESS EFFLUENT	***Frequency:***	MONTHLY
Sample Date:		***Value:***	5
Parameter Name:	PHOSPHORUS,UNFILTERED TOTAL	***Unit of Measure:***	
Param Reported as:	AS P	***Regulation:***	MISA COMPLIANCE
Result Structure:	MISA MONTHLY REPORTING		

Control Point ID:	0700	***Component Type:***	MAXIMUM
Control Point Name:	PLANT - PROCESS EFFLUENT	***Frequency:***	MONTHLY
Sample Date:		***Value:***	13.146

Parameter Name: RESIDUE, PARTICULATE
Param Reported as: NOT APPL
Result Structure: MISA MONTHLY REPORTING
Unit of Measure: KG/D
Regulation: MISA COMPLIANCE

Control Point ID: 0700
Control Point Name: PLANT - PROCESS EFFLUENT
Sample Date:
Parameter Name: RESIDUE, PARTICULATE
Param Reported as: NOT APPL
Result Structure: MISA MONTHLY REPORTING
Component Type: NUM. IN AVERAGE
Frequency: MONTHLY
Value: 5
Unit of Measure:
Regulation: MISA COMPLIANCE

Control Point ID: 0800
Control Point Name: PLANT - O.T.C.W.
Sample Date:
Parameter Name: TOLUENE C7H8
Param Reported as: NOT APPL
Result Structure: MISA MONTHLY REPORTING
Component Type: AVERAGE
Frequency: MONTHLY
Value: 0.012669
Unit of Measure: KG/D
Regulation: MISA COMPLIANCE

Control Point ID: 0700
Control Point Name: PLANT - PROCESS EFFLUENT
Sample Date:
Parameter Name: FLOW
Param Reported as: NOT APPL
Result Structure: MISA MONTHLY REPORTING
Component Type: NUM. IN AVERAGE
Frequency: MONTHLY
Value: 31
Unit of Measure:
Regulation: MISA COMPLIANCE

Control Point ID: 0700
Control Point Name: PLANT - PROCESS EFFLUENT
Sample Date:
Parameter Name: FLOW
Param Reported as: NOT APPL
Result Structure: MISA MONTHLY REPORTING
Component Type: MAXIMUM
Frequency: MONTHLY
Value: 7784
Unit of Measure: M3/D
Regulation: MISA COMPLIANCE

Control Point ID: 0700
Control Point Name: PLANT - PROCESS EFFLUENT
Sample Date:
Parameter Name: FLOW
Param Reported as: NOT APPL
Result Structure: MISA MONTHLY REPORTING
Component Type: AVERAGE
Frequency: MONTHLY
Value: 6048.2
Unit of Measure: M3/D
Regulation: MISA COMPLIANCE

Control Point ID: 0700
Control Point Name: PLANT - PROCESS EFFLUENT
Sample Date:
Parameter Name: AMMONIUM+AMMONIA, TOTAL FILTER.REAC
Param Reported as: AS N
Result Structure: MISA MONTHLY REPORTING
Component Type: MINIMUM
Frequency: MONTHLY
Value: 0
Unit of Measure: KG/D
Regulation: MISA COMPLIANCE

Control Point ID: 0700
Control Point Name: PLANT - PROCESS EFFLUENT
Sample Date:
Parameter Name: AMMONIUM+AMMONIA, TOTAL FILTER.REAC
Param Reported as: AS N
Result Structure: MISA MONTHLY REPORTING
Component Type: MAXIMUM
Frequency: MONTHLY
Value: 0
Unit of Measure: KG/D
Regulation: MISA COMPLIANCE

Control Point ID: 0700
Control Point Name: PLANT - PROCESS EFFLUENT
Sample Date:
Parameter Name: AMMONIUM+AMMONIA, TOTAL FILTER.REAC
Param Reported as: AS N
Result Structure: MISA MONTHLY REPORTING
Component Type: AVERAGE
Frequency: MONTHLY
Value: 0
Unit of Measure: KG/D
Regulation: MISA COMPLIANCE

Control Point ID: 0700
Control Point Name: PLANT - PROCESS EFFLUENT
Sample Date:
Parameter Name: AMMONIUM+AMMONIA, TOTAL FILTER.REAC
Param Reported as: AS N
Component Type: NUM. IN AVERAGE
Frequency: MONTHLY
Value: 4
Unit of Measure:
Regulation: MISA COMPLIANCE

Result Structure: MISA MONTHLY REPORTING

Control Point ID: 0700
Control Point Name: PLANT - PROCESS EFFLUENT
Sample Date:
Parameter Name: CARBON, DISSOLVED ORGANIC
Param Reported as: AS C
Result Structure: MISA MONTHLY REPORTING
Component Type: NUM. IN AVERAGE
Frequency: MONTHLY
Value: 4
Unit of Measure:
Regulation: MISA COMPLIANCE

Control Point ID: 0700
Control Point Name: PLANT - PROCESS EFFLUENT
Sample Date:
Parameter Name: CARBON, DISSOLVED ORGANIC
Param Reported as: AS C
Result Structure: MISA MONTHLY REPORTING
Component Type: AVERAGE
Frequency: MONTHLY
Value: 20.998
Unit of Measure: KG/D
Regulation: MISA COMPLIANCE

Control Point ID: 0700
Control Point Name: PLANT - PROCESS EFFLUENT
Sample Date:
Parameter Name: CARBON, DISSOLVED ORGANIC
Param Reported as: AS C
Result Structure: MISA MONTHLY REPORTING
Component Type: MINIMUM
Frequency: MONTHLY
Value: 11.813
Unit of Measure: KG/D
Regulation: MISA COMPLIANCE

Control Point ID: 0700
Control Point Name: PLANT - PROCESS EFFLUENT
Sample Date:
Parameter Name: CARBON, DISSOLVED ORGANIC
Param Reported as: AS C
Result Structure: MISA MONTHLY REPORTING
Component Type: MAXIMUM
Frequency: MONTHLY
Value: 35.849
Unit of Measure: KG/D
Regulation: MISA COMPLIANCE

Control Point ID: 0700
Control Point Name: PLANT - PROCESS EFFLUENT
Sample Date:
Parameter Name: FLOW
Param Reported as: NOT APPL
Result Structure: MISA MONTHLY REPORTING
Component Type: AVERAGE
Frequency: MONTHLY
Value: 6314
Unit of Measure: M3/D
Regulation: MISA COMPLIANCE

Control Point ID: 0700
Control Point Name: PLANT - PROCESS EFFLUENT
Sample Date:
Parameter Name: FLOW
Param Reported as: NOT APPL
Result Structure: MISA MONTHLY REPORTING
Component Type: NUM. IN AVERAGE
Frequency: MONTHLY
Value: 30
Unit of Measure:
Regulation: MISA COMPLIANCE

Control Point ID: 0700
Control Point Name: PLANT - PROCESS EFFLUENT
Sample Date:
Parameter Name: FLOW
Param Reported as: NOT APPL
Result Structure: MISA MONTHLY REPORTING
Component Type: MAXIMUM
Frequency: MONTHLY
Value: 8337
Unit of Measure: M3/D
Regulation: MISA COMPLIANCE

Control Point ID: 0700
Control Point Name: PLANT - PROCESS EFFLUENT
Sample Date:
Parameter Name: FLOW
Param Reported as: NOT APPL
Result Structure: MISA MONTHLY REPORTING
Component Type: MINIMUM
Frequency: MONTHLY
Value: 4922
Unit of Measure: M3/D
Regulation: MISA COMPLIANCE

Control Point ID: 0700
Control Point Name: PLANT - PROCESS EFFLUENT
Sample Date:
Parameter Name: PHENOLICS, UNFILTERED REACTIVE
Param Reported as: PHENOL
Result Structure: MISA MONTHLY REPORTING
Component Type: NUM. IN AVERAGE
Frequency: MONTHLY
Value: 30
Unit of Measure:
Regulation: MISA COMPLIANCE

Control Point ID: 0700
Control Point Name: PLANT - PROCESS EFFLUENT
Sample Date:
Parameter Name: PHENOLICS, UNFILTERED REACTIVE
Component Type: MAXIMUM
Frequency: MONTHLY
Value: 0.018366
Unit of Measure: KG/D

Param Reported as:	PHENOL	***Regulation:***	MISA COMPLIANCE
Result Structure:	MISA MONTHLY REPORTING		

Control Point ID:	0700	***Component Type:***	MINIMUM
Control Point Name:	PLANT - PROCESS EFFLUENT	***Frequency:***	MONTHLY
Sample Date:		***Value:***	0.004922
Parameter Name:	PHENOLICS, UNFILTERED REACTIVE	***Unit of Measure:***	KG/D
Param Reported as:	PHENOL	***Regulation:***	MISA COMPLIANCE
Result Structure:	MISA MONTHLY REPORTING		

Control Point ID:	0700	***Component Type:***	AVERAGE
Control Point Name:	PLANT - PROCESS EFFLUENT	***Frequency:***	MONTHLY
Sample Date:		***Value:***	0.0071493
Parameter Name:	PHENOLICS, UNFILTERED REACTIVE	***Unit of Measure:***	KG/D
Param Reported as:	PHENOL	***Regulation:***	MISA COMPLIANCE
Result Structure:	MISA MONTHLY REPORTING		

Control Point ID:	0700	***Component Type:***	AVERAGE
Control Point Name:	PLANT - PROCESS EFFLUENT	***Frequency:***	MONTHLY
Sample Date:		***Value:***	1.5008
Parameter Name:	PHOSPHORUS,UNFILTERED TOTAL	***Unit of Measure:***	KG/D
Param Reported as:	AS P	***Regulation:***	MISA COMPLIANCE
Result Structure:	MISA MONTHLY REPORTING		

Control Point ID:	0700	***Component Type:***	MAXIMUM
Control Point Name:	PLANT - PROCESS EFFLUENT	***Frequency:***	MONTHLY
Sample Date:		***Value:***	1.8837
Parameter Name:	PHOSPHORUS,UNFILTERED TOTAL	***Unit of Measure:***	KG/D
Param Reported as:	AS P	***Regulation:***	MISA COMPLIANCE
Result Structure:	MISA MONTHLY REPORTING		

Control Point ID:	0800	***Component Type:***	MINIMUM
Control Point Name:	PLANT - O.T.C.W.	***Frequency:***	MONTHLY
Sample Date:		***Value:***	0.0063776
Parameter Name:	TOLUENE C7H8	***Unit of Measure:***	KG/D
Param Reported as:	NOT APPL	***Regulation:***	MISA COMPLIANCE
Result Structure:	MISA MONTHLY REPORTING		

Control Point ID:	0700	***Component Type:***	MINIMUM
Control Point Name:	PLANT - PROCESS EFFLUENT	***Frequency:***	MONTHLY
Sample Date:		***Value:***	1.1502
Parameter Name:	PHOSPHORUS,UNFILTERED TOTAL	***Unit of Measure:***	KG/D
Param Reported as:	AS P	***Regulation:***	MISA COMPLIANCE
Result Structure:	MISA MONTHLY REPORTING		

Control Point ID:	0700	***Component Type:***	NUM. IN AVERAGE
Control Point Name:	PLANT - PROCESS EFFLUENT	***Frequency:***	MONTHLY
Sample Date:		***Value:***	4
Parameter Name:	PHOSPHORUS,UNFILTERED TOTAL	***Unit of Measure:***	
Param Reported as:	AS P	***Regulation:***	MISA COMPLIANCE
Result Structure:	MISA MONTHLY REPORTING		

Control Point ID:	0700	***Component Type:***	MAXIMUM
Control Point Name:	PLANT - PROCESS EFFLUENT	***Frequency:***	MONTHLY
Sample Date:		***Value:***	91.707
Parameter Name:	RESIDUE, PARTICULATE	***Unit of Measure:***	KG/D
Param Reported as:	NOT APPL	***Regulation:***	MISA COMPLIANCE
Result Structure:	MISA MONTHLY REPORTING		

Control Point ID:	0700	***Component Type:***	NUM. IN AVERAGE
Control Point Name:	PLANT - PROCESS EFFLUENT	***Frequency:***	MONTHLY
Sample Date:		***Value:***	4
Parameter Name:	SOLVENT EXTRACTABLES	***Unit of Measure:***	
Param Reported as:	NOT APPL	***Regulation:***	MISA COMPLIANCE
Result Structure:	MISA MONTHLY REPORTING		

Control Point ID:	0700	***Component Type:***	MINIMUM
Control Point Name:	PLANT - PROCESS EFFLUENT	***Frequency:***	MONTHLY
Sample Date:		***Value:***	0.91923

Parameter Name: SOLVENT EXTRACTABLES
Param Reported as: NOT APPL
Result Structure: MISA MONTHLY REPORTING
Unit of Measure: KG/D
Regulation: MISA COMPLIANCE

Control Point ID: 0700
Control Point Name: PLANT - PROCESS EFFLUENT
Sample Date:
Parameter Name: SOLVENT EXTRACTABLES
Param Reported as: NOT APPL
Result Structure: MISA MONTHLY REPORTING
Component Type: MAXIMUM
Frequency: MONTHLY
Value: 9.4919
Unit of Measure: KG/D
Regulation: MISA COMPLIANCE

Control Point ID: 0700
Control Point Name: PLANT - PROCESS EFFLUENT
Sample Date:
Parameter Name: SULPHIDE, UNFILTERED REACTIVE
Param Reported as: AS H2S
Result Structure: MISA MONTHLY REPORTING
Component Type: NUM. IN AVERAGE
Frequency: MONTHLY
Value: 4
Unit of Measure:
Regulation: MISA COMPLIANCE

Control Point ID: 0700
Control Point Name: PLANT - PROCESS EFFLUENT
Sample Date:
Parameter Name: SULPHIDE, UNFILTERED REACTIVE
Param Reported as: AS H2S
Result Structure: MISA MONTHLY REPORTING
Component Type: MAXIMUM
Frequency: MONTHLY
Value: 0.060403
Unit of Measure: KG/D
Regulation: MISA COMPLIANCE

Control Point ID: 0700
Control Point Name: PLANT - PROCESS EFFLUENT
Sample Date:
Parameter Name: SULPHIDE, UNFILTERED REACTIVE
Param Reported as: AS H2S
Result Structure: MISA MONTHLY REPORTING
Component Type: AVERAGE
Frequency: MONTHLY
Value: 0.043267
Unit of Measure: KG/D
Regulation: MISA COMPLIANCE

Control Point ID: 0700
Control Point Name: PLANT - PROCESS EFFLUENT
Sample Date:
Parameter Name: SULPHIDE, UNFILTERED REACTIVE
Param Reported as: AS H2S
Result Structure: MISA MONTHLY REPORTING
Component Type: MINIMUM
Frequency: MONTHLY
Value: 0.016499
Unit of Measure: KG/D
Regulation: MISA COMPLIANCE

Control Point ID: 0800
Control Point Name: PLANT - O.T.C.W.
Sample Date:
Parameter Name: BENZENE C6H6
Param Reported as: NOT APPL
Result Structure: MISA MONTHLY REPORTING
Component Type: NUM. IN AVERAGE
Frequency: MONTHLY
Value: 4
Unit of Measure:
Regulation: MISA COMPLIANCE

Control Point ID: 0800
Control Point Name: PLANT - O.T.C.W.
Sample Date:
Parameter Name: BENZENE C6H6
Param Reported as: NOT APPL
Result Structure: MISA MONTHLY REPORTING
Component Type: MAXIMUM
Frequency: MONTHLY
Value: 0.0076792
Unit of Measure: KG/D
Regulation: MISA COMPLIANCE

Control Point ID: 0800
Control Point Name: PLANT - O.T.C.W.
Sample Date:
Parameter Name: BENZENE C6H6
Param Reported as: NOT APPL
Result Structure: MISA MONTHLY REPORTING
Component Type: MINIMUM
Frequency: MONTHLY
Value: 0.0017335
Unit of Measure: KG/D
Regulation: MISA COMPLIANCE

Control Point ID: 0800
Control Point Name: PLANT - O.T.C.W.
Sample Date:
Parameter Name: FLOW
Param Reported as: NOT APPL
Result Structure: MISA MONTHLY REPORTING
Component Type: MAXIMUM
Frequency: MONTHLY
Value: 38396
Unit of Measure: M3/D
Regulation: MISA COMPLIANCE

Control Point ID: 0800
Control Point Name: PLANT - O.T.C.W.
Component Type: MINIMUM
Frequency: MONTHLY

Sample Date:		***Value:***	0.056891
Parameter Name:	PHENOLICS, UNFILTERED REACTIVE	***Unit of Measure:***	KG/D
Param Reported as:	PHENOL	***Regulation:***	MISA COMPLIANCE
Result Structure:	MISA MONTHLY REPORTING		

Control Point ID:	0700	***Component Type:***	AVERAGE
Control Point Name:	PLANT - PROCESS EFFLUENT	***Frequency:***	MONTHLY
Sample Date:		***Value:***	0.080925
Parameter Name:	AMMONIUM+AMMONIA, TOTAL FILTER.REAC	***Unit of Measure:***	KG/D
Param Reported as:	AS N	***Regulation:***	MISA COMPLIANCE
Result Structure:	MISA MONTHLY REPORTING		

Control Point ID:	0700	***Component Type:***	NUM. IN AVERAGE
Control Point Name:	PLANT - PROCESS EFFLUENT	***Frequency:***	MONTHLY
Sample Date:		***Value:***	4
Parameter Name:	AMMONIUM+AMMONIA, TOTAL FILTER.REAC	***Unit of Measure:***	
Param Reported as:	AS N	***Regulation:***	MISA COMPLIANCE
Result Structure:	MISA MONTHLY REPORTING		

Control Point ID:	0800	***Component Type:***	AVERAGE
Control Point Name:	PLANT - O.T.C.W.	***Frequency:***	MONTHLY
Sample Date:		***Value:***	0.061156
Parameter Name:	PHENOLICS, UNFILTERED REACTIVE	***Unit of Measure:***	KG/D
Param Reported as:	PHENOL	***Regulation:***	MISA COMPLIANCE
Result Structure:	MISA MONTHLY REPORTING		

Control Point ID:	0800	***Component Type:***	MAXIMUM
Control Point Name:	PLANT - O.T.C.W.	***Frequency:***	MONTHLY
Sample Date:		***Value:***	0.063009
Parameter Name:	PHENOLICS, UNFILTERED REACTIVE	***Unit of Measure:***	KG/D
Param Reported as:	PHENOL	***Regulation:***	MISA COMPLIANCE
Result Structure:	MISA MONTHLY REPORTING		

Control Point ID:	0700	***Component Type:***	AVERAGE
Control Point Name:	PLANT - PROCESS EFFLUENT	***Frequency:***	MONTHLY
Sample Date:		***Value:***	18.554
Parameter Name:	CARBON, DISSOLVED ORGANIC	***Unit of Measure:***	KG/D
Param Reported as:	AS C	***Regulation:***	MISA COMPLIANCE
Result Structure:	MISA MONTHLY REPORTING		

Control Point ID:	0700	***Component Type:***	NUM. IN AVERAGE
Control Point Name:	PLANT - PROCESS EFFLUENT	***Frequency:***	MONTHLY
Sample Date:		***Value:***	4
Parameter Name:	CARBON, DISSOLVED ORGANIC	***Unit of Measure:***	
Param Reported as:	AS C	***Regulation:***	MISA COMPLIANCE
Result Structure:	MISA MONTHLY REPORTING		

Control Point ID:	0700	***Component Type:***	MINIMUM
Control Point Name:	PLANT - PROCESS EFFLUENT	***Frequency:***	MONTHLY
Sample Date:		***Value:***	13.634
Parameter Name:	CARBON, DISSOLVED ORGANIC	***Unit of Measure:***	KG/D
Param Reported as:	AS C	***Regulation:***	MISA COMPLIANCE
Result Structure:	MISA MONTHLY REPORTING		

Control Point ID:	0700	***Component Type:***	MAXIMUM
Control Point Name:	PLANT - PROCESS EFFLUENT	***Frequency:***	MONTHLY
Sample Date:		***Value:***	25.804
Parameter Name:	CARBON, DISSOLVED ORGANIC	***Unit of Measure:***	KG/D
Param Reported as:	AS C	***Regulation:***	MISA COMPLIANCE
Result Structure:	MISA MONTHLY REPORTING		

Control Point ID:	0700	***Component Type:***	AVERAGE
Control Point Name:	PLANT - PROCESS EFFLUENT	***Frequency:***	MONTHLY
Sample Date:		***Value:***	6468.8
Parameter Name:	FLOW	***Unit of Measure:***	M3/D
Param Reported as:	NOT APPL	***Regulation:***	MISA COMPLIANCE
Result Structure:	MISA MONTHLY REPORTING		

Control Point ID:	0700	***Component Type:***	MAXIMUM
Control Point Name:	PLANT - PROCESS EFFLUENT	***Frequency:***	MONTHLY
Sample Date:		***Value:***	0.008337
Parameter Name:	PHENOLICS, UNFILTERED REACTIVE	***Unit of Measure:***	KG/D
Param Reported as:	PHENOL	***Regulation:***	MISA COMPLIANCE
Result Structure:	MISA MONTHLY REPORTING		

Control Point ID:	0700	***Component Type:***	MINIMUM
Control Point Name:	PLANT - PROCESS EFFLUENT	***Frequency:***	MONTHLY
Sample Date:		***Value:***	0.001168
Parameter Name:	PHENOLICS, UNFILTERED REACTIVE	***Unit of Measure:***	KG/D
Param Reported as:	PHENOL	***Regulation:***	MISA COMPLIANCE
Result Structure:	MISA MONTHLY REPORTING		

Control Point ID:	0700	***Component Type:***	AVERAGE
Control Point Name:	PLANT - PROCESS EFFLUENT	***Frequency:***	MONTHLY
Sample Date:		***Value:***	0.0064039
Parameter Name:	PHENOLICS, UNFILTERED REACTIVE	***Unit of Measure:***	KG/D
Param Reported as:	PHENOL	***Regulation:***	MISA COMPLIANCE
Result Structure:	MISA MONTHLY REPORTING		

Control Point ID:	0700	***Component Type:***	NUM. IN AVERAGE
Control Point Name:	PLANT - PROCESS EFFLUENT	***Frequency:***	MONTHLY
Sample Date:		***Value:***	30
Parameter Name:	PHENOLICS, UNFILTERED REACTIVE	***Unit of Measure:***	
Param Reported as:	PHENOL	***Regulation:***	MISA COMPLIANCE
Result Structure:	MISA MONTHLY REPORTING		

Control Point ID:	0700	***Component Type:***	NUM. IN AVERAGE
Control Point Name:	PLANT - PROCESS EFFLUENT	***Frequency:***	MONTHLY
Sample Date:		***Value:***	4
Parameter Name:	PHOSPHORUS,UNFILTERED TOTAL	***Unit of Measure:***	
Param Reported as:	AS P	***Regulation:***	MISA COMPLIANCE
Result Structure:	MISA MONTHLY REPORTING		

Control Point ID:	0700	***Component Type:***	AVERAGE
Control Point Name:	PLANT - PROCESS EFFLUENT	***Frequency:***	MONTHLY
Sample Date:		***Value:***	1.1528
Parameter Name:	PHOSPHORUS,UNFILTERED TOTAL	***Unit of Measure:***	KG/D
Param Reported as:	AS P	***Regulation:***	MISA COMPLIANCE
Result Structure:	MISA MONTHLY REPORTING		

Control Point ID:	0700	***Component Type:***	MINIMUM
Control Point Name:	PLANT - PROCESS EFFLUENT	***Frequency:***	MONTHLY
Sample Date:		***Value:***	0.99615
Parameter Name:	PHOSPHORUS,UNFILTERED TOTAL	***Unit of Measure:***	KG/D
Param Reported as:	AS P	***Regulation:***	MISA COMPLIANCE
Result Structure:	MISA MONTHLY REPORTING		

Control Point ID:	0700	***Component Type:***	MAXIMUM
Control Point Name:	PLANT - PROCESS EFFLUENT	***Frequency:***	MONTHLY
Sample Date:		***Value:***	1.3324
Parameter Name:	PHOSPHORUS,UNFILTERED TOTAL	***Unit of Measure:***	KG/D
Param Reported as:	AS P	***Regulation:***	MISA COMPLIANCE
Result Structure:	MISA MONTHLY REPORTING		

Control Point ID:	0700	***Component Type:***	MAXIMUM
Control Point Name:	PLANT - PROCESS EFFLUENT	***Frequency:***	MONTHLY
Sample Date:		***Value:***	15.978
Parameter Name:	RESIDUE, PARTICULATE	***Unit of Measure:***	KG/D
Param Reported as:	NOT APPL	***Regulation:***	MISA COMPLIANCE
Result Structure:	MISA MONTHLY REPORTING		

Control Point ID:	0700	***Component Type:***	MINIMUM
Control Point Name:	PLANT - PROCESS EFFLUENT	***Frequency:***	MONTHLY
Sample Date:		***Value:***	7.125
Parameter Name:	RESIDUE, PARTICULATE	***Unit of Measure:***	KG/D
Param Reported as:	NOT APPL	***Regulation:***	MISA COMPLIANCE

Result Structure: MISA MONTHLY REPORTING

Control Point ID: 0700
Control Point Name: PLANT - PROCESS EFFLUENT
Sample Date:
Parameter Name: RESIDUE, PARTICULATE
Param Reported as: NOT APPL
Result Structure: MISA MONTHLY REPORTING
Component Type: NUM. IN AVERAGE
Frequency: MONTHLY
Value: 4
Unit of Measure:
Regulation: MISA COMPLIANCE

Control Point ID: 0700
Control Point Name: PLANT - PROCESS EFFLUENT
Sample Date:
Parameter Name: RESIDUE, PARTICULATE
Param Reported as: NOT APPL
Result Structure: MISA MONTHLY REPORTING
Component Type: AVERAGE
Frequency: MONTHLY
Value: 10.53
Unit of Measure: KG/D
Regulation: MISA COMPLIANCE

Control Point ID: 0700
Control Point Name: PLANT - PROCESS EFFLUENT
Sample Date:
Parameter Name: RESIDUE,PART LOSS ON IGNIT.
Param Reported as: NOT APPL
Result Structure: MISA MONTHLY REPORTING
Component Type: MAXIMUM
Frequency: MONTHLY
Value: 8.337
Unit of Measure: KG/D
Regulation: MISA COMPLIANCE

Control Point ID: 0700
Control Point Name: PLANT - PROCESS EFFLUENT
Sample Date:
Parameter Name: RESIDUE,PART LOSS ON IGNIT.
Param Reported as: NOT APPL
Result Structure: MISA MONTHLY REPORTING
Component Type: AVERAGE
Frequency: MONTHLY
Value: 6.5596
Unit of Measure: KG/D
Regulation: MISA COMPLIANCE

Control Point ID: 0700
Control Point Name: PLANT - PROCESS EFFLUENT
Sample Date:
Parameter Name: RESIDUE,PART LOSS ON IGNIT.
Param Reported as: NOT APPL
Result Structure: MISA MONTHLY REPORTING
Component Type: NUM. IN AVERAGE
Frequency: MONTHLY
Value: 30
Unit of Measure:
Regulation: MISA COMPLIANCE

Control Point ID: 0700
Control Point Name: PLANT - PROCESS EFFLUENT
Sample Date:
Parameter Name: RESIDUE,PART LOSS ON IGNIT.
Param Reported as: NOT APPL
Result Structure: MISA MONTHLY REPORTING
Component Type: MINIMUM
Frequency: MONTHLY
Value: 5.531
Unit of Measure: KG/D
Regulation: MISA COMPLIANCE

Control Point ID: 0700
Control Point Name: PLANT - PROCESS EFFLUENT
Sample Date:
Parameter Name: SOLVENT EXTRACTABLES
Param Reported as: NOT APPL
Result Structure: MISA MONTHLY REPORTING
Component Type: NUM. IN AVERAGE
Frequency: MONTHLY
Value: 4
Unit of Measure:
Regulation: MISA COMPLIANCE

Control Point ID: 0700
Control Point Name: PLANT - PROCESS EFFLUENT
Sample Date:
Parameter Name: SOLVENT EXTRACTABLES
Param Reported as: NOT APPL
Result Structure: MISA MONTHLY REPORTING
Component Type: MINIMUM
Frequency: MONTHLY
Value: 5.0706
Unit of Measure: KG/D
Regulation: MISA COMPLIANCE

Control Point ID: 0700
Control Point Name: PLANT - PROCESS EFFLUENT
Sample Date:
Parameter Name: SOLVENT EXTRACTABLES
Param Reported as: NOT APPL
Result Structure: MISA MONTHLY REPORTING
Component Type: MAXIMUM
Frequency: MONTHLY
Value: 12.113
Unit of Measure: KG/D
Regulation: MISA COMPLIANCE

Control Point ID: 0700
Control Point Name: PLANT - PROCESS EFFLUENT
Sample Date:
Parameter Name: SOLVENT EXTRACTABLES
Component Type: AVERAGE
Frequency: MONTHLY
Value: 6.9651
Unit of Measure: KG/D

Param Reported as:	NOT APPL	***Regulation:***	MISA COMPLIANCE
Result Structure:	MISA MONTHLY REPORTING		

Control Point ID:	0700	***Component Type:***	MINIMUM
Control Point Name:	PLANT - PROCESS EFFLUENT	***Frequency:***	MONTHLY
Sample Date:		***Value:***	0.040075
Parameter Name:	SULPHIDE, UNFILTERED REACTIVE	***Unit of Measure:***	KG/D
Param Reported as:	AS H2S	***Regulation:***	MISA COMPLIANCE
Result Structure:	MISA MONTHLY REPORTING		

Control Point ID:	0700	***Component Type:***	AVERAGE
Control Point Name:	PLANT - PROCESS EFFLUENT	***Frequency:***	MONTHLY
Sample Date:		***Value:***	0.049712
Parameter Name:	SULPHIDE, UNFILTERED REACTIVE	***Unit of Measure:***	KG/D
Param Reported as:	AS H2S	***Regulation:***	MISA COMPLIANCE
Result Structure:	MISA MONTHLY REPORTING		

Control Point ID:	0700	***Component Type:***	MAXIMUM
Control Point Name:	PLANT - PROCESS EFFLUENT	***Frequency:***	MONTHLY
Sample Date:		***Value:***	0.055923
Parameter Name:	SULPHIDE, UNFILTERED REACTIVE	***Unit of Measure:***	KG/D
Param Reported as:	AS H2S	***Regulation:***	MISA COMPLIANCE
Result Structure:	MISA MONTHLY REPORTING		

Control Point ID:	0700	***Component Type:***	NUM. IN AVERAGE
Control Point Name:	PLANT - PROCESS EFFLUENT	***Frequency:***	MONTHLY
Sample Date:		***Value:***	4
Parameter Name:	SULPHIDE, UNFILTERED REACTIVE	***Unit of Measure:***	
Param Reported as:	AS H2S	***Regulation:***	MISA COMPLIANCE
Result Structure:	MISA MONTHLY REPORTING		

Control Point ID:	0800	***Component Type:***	MAXIMUM
Control Point Name:	PLANT - O.T.C.W.	***Frequency:***	MONTHLY
Sample Date:		***Value:***	0.013604
Parameter Name:	BENZENE C6H6	***Unit of Measure:***	KG/D
Param Reported as:	NOT APPL	***Regulation:***	MISA COMPLIANCE
Result Structure:	MISA MONTHLY REPORTING		

Control Point ID:	0700	***Component Type:***	NUM. IN AVERAGE
Control Point Name:	PLANT - PROCESS EFFLUENT	***Frequency:***	MONTHLY
Sample Date:		***Value:***	31
Parameter Name:	RESIDUE,PART LOSS ON IGNIT.	***Unit of Measure:***	
Param Reported as:	NOT APPL	***Regulation:***	MISA COMPLIANCE
Result Structure:	MISA MONTHLY REPORTING		

Control Point ID:	0700	***Component Type:***	MINIMUM
Control Point Name:	PLANT - PROCESS EFFLUENT	***Frequency:***	MONTHLY
Sample Date:		***Value:***	4.451
Parameter Name:	RESIDUE,PART LOSS ON IGNIT.	***Unit of Measure:***	KG/D
Param Reported as:	NOT APPL	***Regulation:***	MISA COMPLIANCE
Result Structure:	MISA MONTHLY REPORTING		

Control Point ID:	0700	***Component Type:***	AVERAGE
Control Point Name:	PLANT - PROCESS EFFLUENT	***Frequency:***	MONTHLY
Sample Date:		***Value:***	7.3652
Parameter Name:	RESIDUE,PART LOSS ON IGNIT.	***Unit of Measure:***	KG/D
Param Reported as:	NOT APPL	***Regulation:***	MISA COMPLIANCE
Result Structure:	MISA MONTHLY REPORTING		

Control Point ID:	0700	***Component Type:***	MAXIMUM
Control Point Name:	PLANT - PROCESS EFFLUENT	***Frequency:***	MONTHLY
Sample Date:		***Value:***	17.394
Parameter Name:	RESIDUE,PART LOSS ON IGNIT.	***Unit of Measure:***	KG/D
Param Reported as:	NOT APPL	***Regulation:***	MISA COMPLIANCE
Result Structure:	MISA MONTHLY REPORTING		

Control Point ID:	0800	***Component Type:***	NUM. IN AVERAGE
Control Point Name:	PLANT - O.T.C.W.	***Frequency:***	MONTHLY
Sample Date:		***Value:***	5

Parameter Name: TOLUENE C7H8 ***Unit of Measure:***
Param Reported as: NOT APPL ***Regulation:*** MISA COMPLIANCE
Result Structure: MISA MONTHLY REPORTING

Control Point ID: 0700 ***Component Type:*** AVERAGE
Control Point Name: PLANT - PROCESS EFFLUENT ***Frequency:*** MONTHLY
Sample Date: ***Value:*** 0
Parameter Name: AMMONIUM+AMMONIA, TOTAL FILTER.REAC ***Unit of Measure:*** KG/D
Param Reported as: AS N ***Regulation:*** MISA COMPLIANCE
Result Structure: MISA MONTHLY REPORTING

Control Point ID: 0800 ***Component Type:*** MINIMUM
Control Point Name: PLANT - O.T.C.W. ***Frequency:*** MONTHLY
Sample Date: ***Value:*** 0.49869
Parameter Name: SULPHIDE, UNFILTERED REACTIVE ***Unit of Measure:*** KG/D
Param Reported as: AS H2S ***Regulation:*** MISA COMPLIANCE
Result Structure: MISA MONTHLY REPORTING

Control Point ID: 0800 ***Component Type:*** MAXIMUM
Control Point Name: PLANT - O.T.C.W. ***Frequency:*** MONTHLY
Sample Date: ***Value:*** 0.52501
Parameter Name: SULPHIDE, UNFILTERED REACTIVE ***Unit of Measure:*** KG/D
Param Reported as: AS H2S ***Regulation:*** MISA COMPLIANCE
Result Structure: MISA MONTHLY REPORTING

Control Point ID: 0800 ***Component Type:*** AVERAGE
Control Point Name: PLANT - O.T.C.W. ***Frequency:*** MONTHLY
Sample Date: ***Value:*** 0.51175
Parameter Name: SULPHIDE, UNFILTERED REACTIVE ***Unit of Measure:*** KG/D
Param Reported as: AS H2S ***Regulation:*** MISA COMPLIANCE
Result Structure: MISA MONTHLY REPORTING

Control Point ID: 0800 ***Component Type:*** AVERAGE
Control Point Name: PLANT - O.T.C.W. ***Frequency:*** MONTHLY
Sample Date: ***Value:*** 0.014621
Parameter Name: TOLUENE C7H8 ***Unit of Measure:*** KG/D
Param Reported as: NOT APPL ***Regulation:*** MISA COMPLIANCE
Result Structure: MISA MONTHLY REPORTING

Control Point ID: 0700 ***Component Type:*** AVERAGE
Control Point Name: PLANT - PROCESS EFFLUENT ***Frequency:*** MONTHLY
Sample Date: ***Value:*** 7654.4
Parameter Name: FLOW ***Unit of Measure:*** M3/D
Param Reported as: NOT APPL ***Regulation:*** MISA COMPLIANCE
Result Structure: MISA MONTHLY REPORTING

Control Point ID: 0700 ***Component Type:*** MAXIMUM
Control Point Name: PLANT - PROCESS EFFLUENT ***Frequency:*** MONTHLY
Sample Date: ***Value:*** 31.916
Parameter Name: CARBON, DISSOLVED ORGANIC ***Unit of Measure:*** KG/D
Param Reported as: AS C ***Regulation:*** MISA COMPLIANCE
Result Structure: MISA MONTHLY REPORTING

Control Point ID: 0700 ***Component Type:*** NUM. IN AVERAGE
Control Point Name: PLANT - PROCESS EFFLUENT ***Frequency:*** MONTHLY
Sample Date: ***Value:*** 5
Parameter Name: CARBON, DISSOLVED ORGANIC ***Unit of Measure:***
Param Reported as: AS C ***Regulation:*** MISA COMPLIANCE
Result Structure: MISA MONTHLY REPORTING

Control Point ID: 0700 ***Component Type:*** AVERAGE
Control Point Name: PLANT - PROCESS EFFLUENT ***Frequency:*** MONTHLY
Sample Date: ***Value:*** 28.55
Parameter Name: CARBON, DISSOLVED ORGANIC ***Unit of Measure:*** KG/D
Param Reported as: AS C ***Regulation:*** MISA COMPLIANCE
Result Structure: MISA MONTHLY REPORTING

Control Point ID: 0700 ***Component Type:*** MINIMUM

Control Point Name: PLANT - PROCESS EFFLUENT
Sample Date:
Parameter Name: FLOW
Param Reported as: NOT APPL
Result Structure: MISA MONTHLY REPORTING
Frequency: MONTHLY
Value: 5454
Unit of Measure: M3/D
Regulation: MISA COMPLIANCE

Control Point ID: 0700
Control Point Name: PLANT - PROCESS EFFLUENT
Sample Date:
Parameter Name: FLOW
Param Reported as: NOT APPL
Result Structure: MISA MONTHLY REPORTING
Component Type: MAXIMUM
Frequency: MONTHLY
Value: 9688
Unit of Measure: M3/D
Regulation: MISA COMPLIANCE

Control Point ID: 0700
Control Point Name: PLANT - PROCESS EFFLUENT
Sample Date:
Parameter Name: FLOW
Param Reported as: NOT APPL
Result Structure: MISA MONTHLY REPORTING
Component Type: NUM. IN AVERAGE
Frequency: MONTHLY
Value: 29
Unit of Measure:
Regulation: MISA COMPLIANCE

Control Point ID: 0800
Control Point Name: PLANT - O.T.C.W.
Sample Date:
Parameter Name: FLOW
Param Reported as: NOT APPL
Result Structure: MISA MONTHLY REPORTING
Component Type: MINIMUM
Frequency: MONTHLY
Value: 66809.9
Unit of Measure: M3/D
Regulation: MISA COMPLIANCE

Control Point ID: 0800
Control Point Name: PLANT - O.T.C.W.
Sample Date:
Parameter Name: FLOW
Param Reported as: NOT APPL
Result Structure: MISA MONTHLY REPORTING
Component Type: AVERAGE
Frequency: MONTHLY
Value: 68111.9
Unit of Measure: M3/D
Regulation: MISA COMPLIANCE

Control Point ID: 0800
Control Point Name: PLANT - O.T.C.W.
Sample Date:
Parameter Name: FLOW
Param Reported as: NOT APPL
Result Structure: MISA MONTHLY REPORTING
Component Type: MAXIMUM
Frequency: MONTHLY
Value: 69806
Unit of Measure: M3/D
Regulation: MISA COMPLIANCE

Control Point ID: 0800
Control Point Name: PLANT - O.T.C.W.
Sample Date:
Parameter Name: FLOW
Param Reported as: NOT APPL
Result Structure: MISA MONTHLY REPORTING
Component Type: NUM. IN AVERAGE
Frequency: MONTHLY
Value: 5
Unit of Measure:
Regulation: MISA COMPLIANCE

Control Point ID: 0800
Control Point Name: PLANT - O.T.C.W.
Sample Date:
Parameter Name: PHENOLICS, UNFILTERED REACTIVE
Param Reported as: PHENOL
Result Structure: MISA MONTHLY REPORTING
Component Type: MAXIMUM
Frequency: MONTHLY
Value: 0.069806
Unit of Measure: KG/D
Regulation: MISA COMPLIANCE

Control Point ID: 0800
Control Point Name: PLANT - O.T.C.W.
Sample Date:
Parameter Name: PHENOLICS, UNFILTERED REACTIVE
Param Reported as: PHENOL
Result Structure: MISA MONTHLY REPORTING
Component Type: AVERAGE
Frequency: MONTHLY
Value: 0.068112
Unit of Measure: KG/D
Regulation: MISA COMPLIANCE

Control Point ID: 0800
Control Point Name: PLANT - O.T.C.W.
Sample Date:
Parameter Name: PHENOLICS, UNFILTERED REACTIVE
Param Reported as: PHENOL
Result Structure: MISA MONTHLY REPORTING
Component Type: NUM. IN AVERAGE
Frequency: MONTHLY
Value: 5
Unit of Measure:
Regulation: MISA COMPLIANCE

Control Point ID:	0800	***Component Type:***	MINIMUM
Control Point Name:	PLANT - O.T.C.W.	***Frequency:***	MONTHLY
Sample Date:		***Value:***	0.06681
Parameter Name:	PHENOLICS, UNFILTERED REACTIVE	***Unit of Measure:***	KG/D
Param Reported as:	PHENOL	***Regulation:***	MISA COMPLIANCE
Result Structure:	MISA MONTHLY REPORTING		

Control Point ID:	0700	***Component Type:***	AVERAGE
Control Point Name:	PLANT - PROCESS EFFLUENT	***Frequency:***	MONTHLY
Sample Date:		***Value:***	0.0076544
Parameter Name:	PHENOLICS, UNFILTERED REACTIVE	***Unit of Measure:***	KG/D
Param Reported as:	PHENOL	***Regulation:***	MISA COMPLIANCE
Result Structure:	MISA MONTHLY REPORTING		

Control Point ID:	0700	***Component Type:***	AVERAGE
Control Point Name:	PLANT - PROCESS EFFLUENT	***Frequency:***	MONTHLY
Sample Date:		***Value:***	1.0394
Parameter Name:	PHOSPHORUS,UNFILTERED TOTAL	***Unit of Measure:***	KG/D
Param Reported as:	AS P	***Regulation:***	MISA COMPLIANCE
Result Structure:	MISA MONTHLY REPORTING		

Control Point ID:	0700	***Component Type:***	NUM. IN AVERAGE
Control Point Name:	PLANT - PROCESS EFFLUENT	***Frequency:***	MONTHLY
Sample Date:		***Value:***	4
Parameter Name:	PHOSPHORUS,UNFILTERED TOTAL	***Unit of Measure:***	
Param Reported as:	AS P	***Regulation:***	MISA COMPLIANCE
Result Structure:	MISA MONTHLY REPORTING		

Control Point ID:	0700	***Component Type:***	MAXIMUM
Control Point Name:	PLANT - PROCESS EFFLUENT	***Frequency:***	MONTHLY
Sample Date:		***Value:***	1.3836
Parameter Name:	PHOSPHORUS,UNFILTERED TOTAL	***Unit of Measure:***	KG/D
Param Reported as:	AS P	***Regulation:***	MISA COMPLIANCE
Result Structure:	MISA MONTHLY REPORTING		

Control Point ID:	0700	***Component Type:***	MINIMUM
Control Point Name:	PLANT - PROCESS EFFLUENT	***Frequency:***	MONTHLY
Sample Date:		***Value:***	0.79225
Parameter Name:	PHOSPHORUS,UNFILTERED TOTAL	***Unit of Measure:***	KG/D
Param Reported as:	AS P	***Regulation:***	MISA COMPLIANCE
Result Structure:	MISA MONTHLY REPORTING		

Control Point ID:	0700	***Component Type:***	NUM. IN AVERAGE
Control Point Name:	PLANT - PROCESS EFFLUENT	***Frequency:***	MONTHLY
Sample Date:		***Value:***	4
Parameter Name:	RESIDUE, PARTICULATE	***Unit of Measure:***	
Param Reported as:	NOT APPL	***Regulation:***	MISA COMPLIANCE
Result Structure:	MISA MONTHLY REPORTING		

Control Point ID:	0700	***Component Type:***	AVERAGE
Control Point Name:	PLANT - PROCESS EFFLUENT	***Frequency:***	MONTHLY
Sample Date:		***Value:***	6.371
Parameter Name:	RESIDUE, PARTICULATE	***Unit of Measure:***	KG/D
Param Reported as:	NOT APPL	***Regulation:***	MISA COMPLIANCE
Result Structure:	MISA MONTHLY REPORTING		

Control Point ID:	0700	***Component Type:***	MINIMUM
Control Point Name:	PLANT - PROCESS EFFLUENT	***Frequency:***	MONTHLY
Sample Date:		***Value:***	5.045
Parameter Name:	RESIDUE, PARTICULATE	***Unit of Measure:***	KG/D
Param Reported as:	NOT APPL	***Regulation:***	MISA COMPLIANCE
Result Structure:	MISA MONTHLY REPORTING		

Control Point ID:	0700	***Component Type:***	MAXIMUM
Control Point Name:	PLANT - PROCESS EFFLUENT	***Frequency:***	MONTHLY
Sample Date:		***Value:***	8.187
Parameter Name:	RESIDUE, PARTICULATE	***Unit of Measure:***	KG/D
Param Reported as:	NOT APPL	***Regulation:***	MISA COMPLIANCE
Result Structure:	MISA MONTHLY REPORTING		

Control Point ID:	0700	***Component Type:***	MINIMUM
Control Point Name:	PLANT - PROCESS EFFLUENT	***Frequency:***	MONTHLY
Sample Date:		***Value:***	5.045
Parameter Name:	RESIDUE,PART LOSS ON IGNIT.	***Unit of Measure:***	KG/D
Param Reported as:	NOT APPL	***Regulation:***	MISA COMPLIANCE
Result Structure:	MISA MONTHLY REPORTING		

Control Point ID:	0700	***Component Type:***	MAXIMUM
Control Point Name:	PLANT - PROCESS EFFLUENT	***Frequency:***	MONTHLY
Sample Date:		***Value:***	25.592
Parameter Name:	RESIDUE,PART LOSS ON IGNIT.	***Unit of Measure:***	KG/D
Param Reported as:	NOT APPL	***Regulation:***	MISA COMPLIANCE
Result Structure:	MISA MONTHLY REPORTING		

Control Point ID:	0700	***Component Type:***	NUM. IN AVERAGE
Control Point Name:	PLANT - PROCESS EFFLUENT	***Frequency:***	MONTHLY
Sample Date:		***Value:***	30
Parameter Name:	RESIDUE,PART LOSS ON IGNIT.	***Unit of Measure:***	
Param Reported as:	NOT APPL	***Regulation:***	MISA COMPLIANCE
Result Structure:	MISA MONTHLY REPORTING		

Control Point ID:	0700	***Component Type:***	AVERAGE
Control Point Name:	PLANT - PROCESS EFFLUENT	***Frequency:***	MONTHLY
Sample Date:		***Value:***	8.2992
Parameter Name:	RESIDUE,PART LOSS ON IGNIT.	***Unit of Measure:***	KG/D
Param Reported as:	NOT APPL	***Regulation:***	MISA COMPLIANCE
Result Structure:	MISA MONTHLY REPORTING		

Control Point ID:	0700	***Component Type:***	MAXIMUM
Control Point Name:	PLANT - PROCESS EFFLUENT	***Frequency:***	MONTHLY
Sample Date:		***Value:***	6.2221
Parameter Name:	SOLVENT EXTRACTABLES	***Unit of Measure:***	KG/D
Param Reported as:	NOT APPL	***Regulation:***	MISA COMPLIANCE
Result Structure:	MISA MONTHLY REPORTING		

Control Point ID:	0700	***Component Type:***	NUM. IN AVERAGE
Control Point Name:	PLANT - PROCESS EFFLUENT	***Frequency:***	MONTHLY
Sample Date:		***Value:***	4
Parameter Name:	SOLVENT EXTRACTABLES	***Unit of Measure:***	
Param Reported as:	NOT APPL	***Regulation:***	MISA COMPLIANCE
Result Structure:	MISA MONTHLY REPORTING		

Control Point ID:	0700	***Component Type:***	AVERAGE
Control Point Name:	PLANT - PROCESS EFFLUENT	***Frequency:***	MONTHLY
Sample Date:		***Value:***	4.1324
Parameter Name:	SOLVENT EXTRACTABLES	***Unit of Measure:***	KG/D
Param Reported as:	NOT APPL	***Regulation:***	MISA COMPLIANCE
Result Structure:	MISA MONTHLY REPORTING		

Control Point ID:	0700	***Component Type:***	MINIMUM
Control Point Name:	PLANT - PROCESS EFFLUENT	***Frequency:***	MONTHLY
Sample Date:		***Value:***	2.6185
Parameter Name:	SOLVENT EXTRACTABLES	***Unit of Measure:***	KG/D
Param Reported as:	NOT APPL	***Regulation:***	MISA COMPLIANCE
Result Structure:	MISA MONTHLY REPORTING		

Control Point ID:	0700	***Component Type:***	MAXIMUM
Control Point Name:	PLANT - PROCESS EFFLUENT	***Frequency:***	MONTHLY
Sample Date:		***Value:***	0.057309
Parameter Name:	SULPHIDE, UNFILTERED REACTIVE	***Unit of Measure:***	KG/D
Param Reported as:	AS H2S	***Regulation:***	MISA COMPLIANCE
Result Structure:	MISA MONTHLY REPORTING		

Control Point ID:	0700	***Component Type:***	MINIMUM
Control Point Name:	PLANT - PROCESS EFFLUENT	***Frequency:***	MONTHLY
Sample Date:		***Value:***	0.035315
Parameter Name:	SULPHIDE, UNFILTERED REACTIVE	***Unit of Measure:***	KG/D
Param Reported as:	AS H2S	***Regulation:***	MISA COMPLIANCE

Result Structure: MISA MONTHLY REPORTING

Control Point ID: 0700
Control Point Name: PLANT - PROCESS EFFLUENT
Sample Date:
Parameter Name: SULPHIDE, UNFILTERED REACTIVE
Param Reported as: AS H2S
Result Structure: MISA MONTHLY REPORTING
Component Type: AVERAGE
Frequency: MONTHLY
Value: 0.044597
Unit of Measure: KG/D
Regulation: MISA COMPLIANCE

Control Point ID: 0700
Control Point Name: PLANT - PROCESS EFFLUENT
Sample Date:
Parameter Name: SULPHIDE, UNFILTERED REACTIVE
Param Reported as: AS H2S
Result Structure: MISA MONTHLY REPORTING
Component Type: NUM. IN AVERAGE
Frequency: MONTHLY
Value: 4
Unit of Measure:
Regulation: MISA COMPLIANCE

Control Point ID: 0800
Control Point Name: PLANT - O.T.C.W.
Sample Date:
Parameter Name: BENZENE C6H6
Param Reported as: NOT APPL
Result Structure: MISA MONTHLY REPORTING
Component Type: MINIMUM
Frequency: MONTHLY
Value: 0.014248
Unit of Measure: KG/D
Regulation: MISA COMPLIANCE

Control Point ID: 0800
Control Point Name: PLANT - O.T.C.W.
Sample Date:
Parameter Name: BENZENE C6H6
Param Reported as: NOT APPL
Result Structure: MISA MONTHLY REPORTING
Component Type: AVERAGE
Frequency: MONTHLY
Value: 0.014621
Unit of Measure: KG/D
Regulation: MISA COMPLIANCE

Control Point ID: 0800
Control Point Name: PLANT - O.T.C.W.
Sample Date:
Parameter Name: BENZENE C6H6
Param Reported as: NOT APPL
Result Structure: MISA MONTHLY REPORTING
Component Type: NUM. IN AVERAGE
Frequency: MONTHLY
Value: 4
Unit of Measure:
Regulation: MISA COMPLIANCE

Control Point ID: 0800
Control Point Name: PLANT - O.T.C.W.
Sample Date:
Parameter Name: BENZENE C6H6
Param Reported as: NOT APPL
Result Structure: MISA MONTHLY REPORTING
Component Type: MAXIMUM
Frequency: MONTHLY
Value: 0.015001
Unit of Measure: KG/D
Regulation: MISA COMPLIANCE

Control Point ID: 0800
Control Point Name: PLANT - O.T.C.W.
Sample Date:
Parameter Name: FLOW
Param Reported as: NOT APPL
Result Structure: MISA MONTHLY REPORTING
Component Type: MAXIMUM
Frequency: MONTHLY
Value: 75002.1
Unit of Measure: M3/D
Regulation: MISA COMPLIANCE

Control Point ID: 0800
Control Point Name: PLANT - O.T.C.W.
Sample Date:
Parameter Name: FLOW
Param Reported as: NOT APPL
Result Structure: MISA MONTHLY REPORTING
Component Type: MINIMUM
Frequency: MONTHLY
Value: 71241.3
Unit of Measure: M3/D
Regulation: MISA COMPLIANCE

Control Point ID: 0800
Control Point Name: PLANT - O.T.C.W.
Sample Date:
Parameter Name: FLOW
Param Reported as: NOT APPL
Result Structure: MISA MONTHLY REPORTING
Component Type: NUM. IN AVERAGE
Frequency: MONTHLY
Value: 4
Unit of Measure:
Regulation: MISA COMPLIANCE

Control Point ID: 0800
Control Point Name: PLANT - O.T.C.W.
Sample Date:
Parameter Name: PHENOLICS, UNFILTERED REACTIVE
Component Type: MAXIMUM
Frequency: MONTHLY
Value: 0.068474
Unit of Measure: KG/D

Param Reported as:	PHENOL	***Regulation:***	MISA COMPLIANCE
Result Structure:	MISA MONTHLY REPORTING		

Control Point ID:	0800	***Component Type:***	MINIMUM
Control Point Name:	PLANT - O.T.C.W.	***Frequency:***	MONTHLY
Sample Date:		***Value:***	0.071241
Parameter Name:	PHENOLICS, UNFILTERED REACTIVE	***Unit of Measure:***	KG/D
Param Reported as:	PHENOL	***Regulation:***	MISA COMPLIANCE
Result Structure:	MISA MONTHLY REPORTING		

Control Point ID:	0800	***Component Type:***	AVERAGE
Control Point Name:	PLANT - O.T.C.W.	***Frequency:***	MONTHLY
Sample Date:		***Value:***	0.073107
Parameter Name:	PHENOLICS, UNFILTERED REACTIVE	***Unit of Measure:***	KG/D
Param Reported as:	PHENOL	***Regulation:***	MISA COMPLIANCE
Result Structure:	MISA MONTHLY REPORTING		

Control Point ID:	0800	***Component Type:***	MINIMUM
Control Point Name:	PLANT - O.T.C.W.	***Frequency:***	MONTHLY
Sample Date:		***Value:***	0.0646
Parameter Name:	PHENOLICS, UNFILTERED REACTIVE	***Unit of Measure:***	KG/D
Param Reported as:	PHENOL	***Regulation:***	MISA COMPLIANCE
Result Structure:	MISA MONTHLY REPORTING		

Control Point ID:	0800	***Component Type:***	AVERAGE
Control Point Name:	PLANT - O.T.C.W.	***Frequency:***	MONTHLY
Sample Date:		***Value:***	0.0036756
Parameter Name:	BENZENE C6H6	***Unit of Measure:***	KG/D
Param Reported as:	NOT APPL	***Regulation:***	MISA COMPLIANCE
Result Structure:	MISA MONTHLY REPORTING		

Control Point ID:	0800	***Component Type:***	AVERAGE
Control Point Name:	PLANT - O.T.C.W.	***Frequency:***	MONTHLY
Sample Date:		***Value:***	0.018378
Parameter Name:	PHENOLICS, UNFILTERED REACTIVE	***Unit of Measure:***	KG/D
Param Reported as:	PHENOL	***Regulation:***	MISA COMPLIANCE
Result Structure:	MISA MONTHLY REPORTING		

Control Point ID:	0800	***Component Type:***	NUM. IN AVERAGE
Control Point Name:	PLANT - O.T.C.W.	***Frequency:***	MONTHLY
Sample Date:		***Value:***	4
Parameter Name:	FLOW	***Unit of Measure:***	
Param Reported as:	NOT APPL	***Regulation:***	MISA COMPLIANCE
Result Structure:	MISA MONTHLY REPORTING		

Control Point ID:	0800	***Component Type:***	AVERAGE
Control Point Name:	PLANT - O.T.C.W.	***Frequency:***	MONTHLY
Sample Date:		***Value:***	18377.8
Parameter Name:	FLOW	***Unit of Measure:***	M3/D
Param Reported as:	NOT APPL	***Regulation:***	MISA COMPLIANCE
Result Structure:	MISA MONTHLY REPORTING		

Control Point ID:	0800	***Component Type:***	MINIMUM
Control Point Name:	PLANT - O.T.C.W.	***Frequency:***	MONTHLY
Sample Date:		***Value:***	8667.4
Parameter Name:	FLOW	***Unit of Measure:***	M3/D
Param Reported as:	NOT APPL	***Regulation:***	MISA COMPLIANCE
Result Structure:	MISA MONTHLY REPORTING		

Control Point ID:	0800	***Component Type:***	MAXIMUM
Control Point Name:	PLANT - O.T.C.W.	***Frequency:***	MONTHLY
Sample Date:		***Value:***	0.038396
Parameter Name:	PHENOLICS, UNFILTERED REACTIVE	***Unit of Measure:***	KG/D
Param Reported as:	PHENOL	***Regulation:***	MISA COMPLIANCE
Result Structure:	MISA MONTHLY REPORTING		

Control Point ID:	0800	***Component Type:***	MINIMUM
Control Point Name:	PLANT - O.T.C.W.	***Frequency:***	MONTHLY
Sample Date:		***Value:***	0.0086674

Parameter Name: PHENOLICS, UNFILTERED REACTIVE
Param Reported as: PHENOL
Result Structure: MISA MONTHLY REPORTING
Unit of Measure: KG/D
Regulation: MISA COMPLIANCE

Control Point ID: 0800
Control Point Name: PLANT - O.T.C.W.
Sample Date:
Parameter Name: PHENOLICS, UNFILTERED REACTIVE
Param Reported as: PHENOL
Result Structure: MISA MONTHLY REPORTING
Component Type: NUM. IN AVERAGE
Frequency: MONTHLY
Value: 4
Unit of Measure:
Regulation: MISA COMPLIANCE

Control Point ID: 0800
Control Point Name: PLANT - O.T.C.W.
Sample Date:
Parameter Name: SULPHIDE, UNFILTERED REACTIVE
Param Reported as: AS H2S
Result Structure: MISA MONTHLY REPORTING
Component Type: NUM. IN AVERAGE
Frequency: MONTHLY
Value: 4
Unit of Measure:
Regulation: MISA COMPLIANCE

Control Point ID: 0800
Control Point Name: PLANT - O.T.C.W.
Sample Date:
Parameter Name: SULPHIDE, UNFILTERED REACTIVE
Param Reported as: AS H2S
Result Structure: MISA MONTHLY REPORTING
Component Type: AVERAGE
Frequency: MONTHLY
Value: 0.12864
Unit of Measure: KG/D
Regulation: MISA COMPLIANCE

Control Point ID: 0800
Control Point Name: PLANT - O.T.C.W.
Sample Date:
Parameter Name: SULPHIDE, UNFILTERED REACTIVE
Param Reported as: AS H2S
Result Structure: MISA MONTHLY REPORTING
Component Type: MAXIMUM
Frequency: MONTHLY
Value: 0.26877
Unit of Measure: KG/D
Regulation: MISA COMPLIANCE

Control Point ID: 0800
Control Point Name: PLANT - O.T.C.W.
Sample Date:
Parameter Name: SULPHIDE, UNFILTERED REACTIVE
Param Reported as: AS H2S
Result Structure: MISA MONTHLY REPORTING
Component Type: MINIMUM
Frequency: MONTHLY
Value: 0.060672
Unit of Measure: KG/D
Regulation: MISA COMPLIANCE

Control Point ID: 0800
Control Point Name: PLANT - O.T.C.W.
Sample Date:
Parameter Name: TOLUENE C7H8
Param Reported as: NOT APPL
Result Structure: MISA MONTHLY REPORTING
Component Type: NUM. IN AVERAGE
Frequency: MONTHLY
Value: 4
Unit of Measure:
Regulation: MISA COMPLIANCE

Control Point ID: 0800
Control Point Name: PLANT - O.T.C.W.
Sample Date:
Parameter Name: TOLUENE C7H8
Param Reported as: NOT APPL
Result Structure: MISA MONTHLY REPORTING
Component Type: MAXIMUM
Frequency: MONTHLY
Value: 0.0076792
Unit of Measure: KG/D
Regulation: MISA COMPLIANCE

Control Point ID: 0800
Control Point Name: PLANT - O.T.C.W.
Sample Date:
Parameter Name: TOLUENE C7H8
Param Reported as: NOT APPL
Result Structure: MISA MONTHLY REPORTING
Component Type: MINIMUM
Frequency: MONTHLY
Value: 0.0017335
Unit of Measure: KG/D
Regulation: MISA COMPLIANCE

Control Point ID: 0800
Control Point Name: PLANT - O.T.C.W.
Sample Date:
Parameter Name: TOLUENE C7H8
Param Reported as: NOT APPL
Result Structure: MISA MONTHLY REPORTING
Component Type: AVERAGE
Frequency: MONTHLY
Value: 0.0036756
Unit of Measure: KG/D
Regulation: MISA COMPLIANCE

Control Point ID: 0700
Control Point Name: PLANT - PROCESS EFFLUENT
Component Type: AVERAGE
Frequency: MONTHLY

Sample Date:		***Value:***	0
Parameter Name:	AMMONIUM+AMMONIA, TOTAL FILTER.REAC	***Unit of Measure:***	KG/D
Param Reported as:	AS N	***Regulation:***	MISA COMPLIANCE
Result Structure:	MISA MONTHLY REPORTING		

Control Point ID:	0700	***Component Type:***	NUM. IN AVERAGE
Control Point Name:	PLANT - PROCESS EFFLUENT	***Frequency:***	MONTHLY
Sample Date:		***Value:***	5
Parameter Name:	AMMONIUM+AMMONIA, TOTAL FILTER.REAC	***Unit of Measure:***	
Param Reported as:	AS N	***Regulation:***	MISA COMPLIANCE
Result Structure:	MISA MONTHLY REPORTING		

Control Point ID:	0700	***Component Type:***	MAXIMUM
Control Point Name:	PLANT - PROCESS EFFLUENT	***Frequency:***	MONTHLY
Sample Date:		***Value:***	0
Parameter Name:	AMMONIUM+AMMONIA, TOTAL FILTER.REAC	***Unit of Measure:***	KG/D
Param Reported as:	AS N	***Regulation:***	MISA COMPLIANCE
Result Structure:	MISA MONTHLY REPORTING		

Control Point ID:	0700	***Component Type:***	MINIMUM
Control Point Name:	PLANT - PROCESS EFFLUENT	***Frequency:***	MONTHLY
Sample Date:		***Value:***	0
Parameter Name:	AMMONIUM+AMMONIA, TOTAL FILTER.REAC	***Unit of Measure:***	KG/D
Param Reported as:	AS N	***Regulation:***	MISA COMPLIANCE
Result Structure:	MISA MONTHLY REPORTING		

Control Point ID:	0800	***Component Type:***	MAXIMUM
Control Point Name:	PLANT - O.T.C.W.	***Frequency:***	MONTHLY
Sample Date:		***Value:***	0.015009
Parameter Name:	BENZENE C6H6	***Unit of Measure:***	KG/D
Param Reported as:	NOT APPL	***Regulation:***	MISA COMPLIANCE
Result Structure:	MISA MONTHLY REPORTING		

Control Point ID:	0800	***Component Type:***	NUM. IN AVERAGE
Control Point Name:	PLANT - O.T.C.W.	***Frequency:***	MONTHLY
Sample Date:		***Value:***	5
Parameter Name:	BENZENE C6H6	***Unit of Measure:***	
Param Reported as:	NOT APPL	***Regulation:***	MISA COMPLIANCE
Result Structure:	MISA MONTHLY REPORTING		

Control Point ID:	0700	***Component Type:***	AVERAGE
Control Point Name:	PLANT - PROCESS EFFLUENT	***Frequency:***	MONTHLY
Sample Date:		***Value:***	26.718
Parameter Name:	CARBON, DISSOLVED ORGANIC	***Unit of Measure:***	KG/D
Param Reported as:	AS C	***Regulation:***	MISA COMPLIANCE
Result Structure:	MISA MONTHLY REPORTING		

Control Point ID:	0700	***Component Type:***	MINIMUM
Control Point Name:	PLANT - PROCESS EFFLUENT	***Frequency:***	MONTHLY
Sample Date:		***Value:***	20.465
Parameter Name:	CARBON, DISSOLVED ORGANIC	***Unit of Measure:***	KG/D
Param Reported as:	AS C	***Regulation:***	MISA COMPLIANCE
Result Structure:	MISA MONTHLY REPORTING		

Control Point ID:	0800	***Component Type:***	AVERAGE
Control Point Name:	PLANT - O.T.C.W.	***Frequency:***	MONTHLY
Sample Date:		***Value:***	64270.8
Parameter Name:	FLOW	***Unit of Measure:***	M3/D
Param Reported as:	NOT APPL	***Regulation:***	MISA COMPLIANCE
Result Structure:	MISA MONTHLY REPORTING		

Control Point ID:	0800	***Component Type:***	NUM. IN AVERAGE
Control Point Name:	PLANT - O.T.C.W.	***Frequency:***	MONTHLY
Sample Date:		***Value:***	5
Parameter Name:	FLOW	***Unit of Measure:***	

Param Reported as:	NOT APPL	***Regulation:***	MISA COMPLIANCE
Result Structure:	MISA MONTHLY REPORTING		

Control Point ID:	0800	***Component Type:***	MAXIMUM
Control Point Name:	PLANT - O.T.C.W.	***Frequency:***	MONTHLY
Sample Date:		***Value:***	75045.1
Parameter Name:	FLOW	***Unit of Measure:***	M3/D
Param Reported as:	NOT APPL	***Regulation:***	MISA COMPLIANCE
Result Structure:	MISA MONTHLY REPORTING		

Control Point ID:	0800	***Component Type:***	MINIMUM
Control Point Name:	PLANT - O.T.C.W.	***Frequency:***	MONTHLY
Sample Date:		***Value:***	31887.8
Parameter Name:	FLOW	***Unit of Measure:***	M3/D
Param Reported as:	NOT APPL	***Regulation:***	MISA COMPLIANCE
Result Structure:	MISA MONTHLY REPORTING		

Control Point ID:	0700	***Component Type:***	NUM. IN AVERAGE
Control Point Name:	PLANT - PROCESS EFFLUENT	***Frequency:***	MONTHLY
Sample Date:		***Value:***	31
Parameter Name:	FLOW	***Unit of Measure:***	
Param Reported as:	NOT APPL	***Regulation:***	MISA COMPLIANCE
Result Structure:	MISA MONTHLY REPORTING		

Control Point ID:	0700	***Component Type:***	MAXIMUM
Control Point Name:	PLANT - PROCESS EFFLUENT	***Frequency:***	MONTHLY
Sample Date:		***Value:***	11817
Parameter Name:	FLOW	***Unit of Measure:***	M3/D
Param Reported as:	NOT APPL	***Regulation:***	MISA COMPLIANCE
Result Structure:	MISA MONTHLY REPORTING		

Control Point ID:	0700	***Component Type:***	AVERAGE
Control Point Name:	PLANT - PROCESS EFFLUENT	***Frequency:***	MONTHLY
Sample Date:		***Value:***	7629.2
Parameter Name:	FLOW	***Unit of Measure:***	M3/D
Param Reported as:	NOT APPL	***Regulation:***	MISA COMPLIANCE
Result Structure:	MISA MONTHLY REPORTING		

Control Point ID:	0700	***Component Type:***	MINIMUM
Control Point Name:	PLANT - PROCESS EFFLUENT	***Frequency:***	MONTHLY
Sample Date:		***Value:***	5324
Parameter Name:	FLOW	***Unit of Measure:***	M3/D
Param Reported as:	NOT APPL	***Regulation:***	MISA COMPLIANCE
Result Structure:	MISA MONTHLY REPORTING		

Control Point ID:	0700	***Component Type:***	AVERAGE
Control Point Name:	PLANT - PROCESS EFFLUENT	***Frequency:***	MONTHLY
Sample Date:		***Value:***	0.0079535
Parameter Name:	PHENOLICS, UNFILTERED REACTIVE	***Unit of Measure:***	KG/D
Param Reported as:	PHENOL	***Regulation:***	MISA COMPLIANCE
Result Structure:	MISA MONTHLY REPORTING		

Control Point ID:	0700	***Component Type:***	MAXIMUM
Control Point Name:	PLANT - PROCESS EFFLUENT	***Frequency:***	MONTHLY
Sample Date:		***Value:***	0.020106
Parameter Name:	PHENOLICS, UNFILTERED REACTIVE	***Unit of Measure:***	KG/D
Param Reported as:	PHENOL	***Regulation:***	MISA COMPLIANCE
Result Structure:	MISA MONTHLY REPORTING		

Control Point ID:	0700	***Component Type:***	NUM. IN AVERAGE
Control Point Name:	PLANT - PROCESS EFFLUENT	***Frequency:***	MONTHLY
Sample Date:		***Value:***	31
Parameter Name:	PHENOLICS, UNFILTERED REACTIVE	***Unit of Measure:***	
Param Reported as:	PHENOL	***Regulation:***	MISA COMPLIANCE
Result Structure:	MISA MONTHLY REPORTING		

Control Point ID:	0700	***Component Type:***	MINIMUM
Control Point Name:	PLANT - PROCESS EFFLUENT	***Frequency:***	MONTHLY
Sample Date:		***Value:***	0.005324

Parameter Name: PHENOLICS, UNFILTERED REACTIVE
Param Reported as: PHENOL
Result Structure: MISA MONTHLY REPORTING
Unit of Measure: KG/D
Regulation: MISA COMPLIANCE

Control Point ID: 0800
Control Point Name: PLANT - O.T.C.W.
Sample Date:
Parameter Name: PHENOLICS, UNFILTERED REACTIVE
Param Reported as: PHENOL
Result Structure: MISA MONTHLY REPORTING
Component Type: AVERAGE
Frequency: MONTHLY
Value: 0.064271
Unit of Measure: KG/D
Regulation: MISA COMPLIANCE

Control Point ID: 0800
Control Point Name: PLANT - O.T.C.W.
Sample Date:
Parameter Name: PHENOLICS, UNFILTERED REACTIVE
Param Reported as: PHENOL
Result Structure: MISA MONTHLY REPORTING
Component Type: MAXIMUM
Frequency: MONTHLY
Value: 0.075045
Unit of Measure: KG/D
Regulation: MISA COMPLIANCE

Control Point ID: 0800
Control Point Name: PLANT - O.T.C.W.
Sample Date:
Parameter Name: PHENOLICS, UNFILTERED REACTIVE
Param Reported as: PHENOL
Result Structure: MISA MONTHLY REPORTING
Component Type: NUM. IN AVERAGE
Frequency: MONTHLY
Value: 5
Unit of Measure:
Regulation: MISA COMPLIANCE

Control Point ID: 0800
Control Point Name: PLANT - O.T.C.W.
Sample Date:
Parameter Name: PHENOLICS, UNFILTERED REACTIVE
Param Reported as: PHENOL
Result Structure: MISA MONTHLY REPORTING
Component Type: MINIMUM
Frequency: MONTHLY
Value: 0.031888
Unit of Measure: KG/D
Regulation: MISA COMPLIANCE

Control Point ID: 0700
Control Point Name: PLANT - PROCESS EFFLUENT
Sample Date:
Parameter Name: PHOSPHORUS,UNFILTERED TOTAL
Param Reported as: AS P
Result Structure: MISA MONTHLY REPORTING
Component Type: MAXIMUM
Frequency: MONTHLY
Value: 0.89547
Unit of Measure: KG/D
Regulation: MISA COMPLIANCE

Control Point ID: 0700
Control Point Name: PLANT - PROCESS EFFLUENT
Sample Date:
Parameter Name: PHOSPHORUS,UNFILTERED TOTAL
Param Reported as: AS P
Result Structure: MISA MONTHLY REPORTING
Component Type: AVERAGE
Frequency: MONTHLY
Value: 0.68627
Unit of Measure: KG/D
Regulation: MISA COMPLIANCE

Control Point ID: 0700
Control Point Name: PLANT - PROCESS EFFLUENT
Sample Date:
Parameter Name: PHOSPHORUS,UNFILTERED TOTAL
Param Reported as: AS P
Result Structure: MISA MONTHLY REPORTING
Component Type: NUM. IN AVERAGE
Frequency: MONTHLY
Value: 5
Unit of Measure:
Regulation: MISA COMPLIANCE

Control Point ID: 0700
Control Point Name: PLANT - PROCESS EFFLUENT
Sample Date:
Parameter Name: PHOSPHORUS,UNFILTERED TOTAL
Param Reported as: AS P
Result Structure: MISA MONTHLY REPORTING
Component Type: MINIMUM
Frequency: MONTHLY
Value: 0.41963
Unit of Measure: KG/D
Regulation: MISA COMPLIANCE

Control Point ID: 0700
Control Point Name: PLANT - PROCESS EFFLUENT
Sample Date:
Parameter Name: RESIDUE, PARTICULATE
Param Reported as: NOT APPL
Result Structure: MISA MONTHLY REPORTING
Component Type: MINIMUM
Frequency: MONTHLY
Value: 6.731
Unit of Measure: KG/D
Regulation: MISA COMPLIANCE

Control Point ID: 0700
Control Point Name: PLANT - PROCESS EFFLUENT
Component Type: MAXIMUM
Frequency: MONTHLY

Sample Date:
Parameter Name: RESIDUE, PARTICULATE
Param Reported as: NOT APPL
Result Structure: MISA MONTHLY REPORTING
Value: 25.432
Unit of Measure: KG/D
Regulation: MISA COMPLIANCE

Control Point ID: 0700
Control Point Name: PLANT - PROCESS EFFLUENT
Sample Date:
Parameter Name: RESIDUE, PARTICULATE
Param Reported as: NOT APPL
Result Structure: MISA MONTHLY REPORTING
Component Type: NUM. IN AVERAGE
Frequency: MONTHLY
Value: 5
Unit of Measure:
Regulation: MISA COMPLIANCE

Control Point ID: 0800
Control Point Name: PLANT - O.T.C.W.
Sample Date:
Parameter Name: TOLUENE C7H8
Param Reported as: NOT APPL
Result Structure: MISA MONTHLY REPORTING
Component Type: NUM. IN AVERAGE
Frequency: MONTHLY
Value: 4
Unit of Measure:
Regulation: MISA COMPLIANCE

Control Point ID: 0800
Control Point Name: PLANT - O.T.C.W.
Sample Date:
Parameter Name: TOLUENE C7H8
Param Reported as: NOT APPL
Result Structure: MISA MONTHLY REPORTING
Component Type: MINIMUM
Frequency: MONTHLY
Value: 0.014248
Unit of Measure: KG/D
Regulation: MISA COMPLIANCE

Control Point ID: 0700
Control Point Name: PLANT - PROCESS EFFLUENT
Sample Date:
Parameter Name: RESIDUE, PARTICULATE
Param Reported as: NOT APPL
Result Structure: MISA MONTHLY REPORTING
Component Type: MINIMUM
Frequency: MONTHLY
Value: 5.752
Unit of Measure: KG/D
Regulation: MISA COMPLIANCE

Control Point ID: 0700
Control Point Name: PLANT - PROCESS EFFLUENT
Sample Date:
Parameter Name: RESIDUE, PARTICULATE
Param Reported as: NOT APPL
Result Structure: MISA MONTHLY REPORTING
Component Type: AVERAGE
Frequency: MONTHLY
Value: 8.6688
Unit of Measure: KG/D
Regulation: MISA COMPLIANCE

Control Point ID: 0700
Control Point Name: PLANT - PROCESS EFFLUENT
Sample Date:
Parameter Name: AMMONIUM+AMMONIA, TOTAL FILTER.REAC
Param Reported as: AS N
Result Structure: MISA MONTHLY REPORTING
Component Type: NUM. IN AVERAGE
Frequency: MONTHLY
Value: 4
Unit of Measure:
Regulation: MISA COMPLIANCE

Control Point ID: 0700
Control Point Name: PLANT - PROCESS EFFLUENT
Sample Date:
Parameter Name: AMMONIUM+AMMONIA, TOTAL FILTER.REAC
Param Reported as: AS N
Result Structure: MISA MONTHLY REPORTING
Component Type: MAXIMUM
Frequency: MONTHLY
Value: 0
Unit of Measure: KG/D
Regulation: MISA COMPLIANCE

Control Point ID: 0700
Control Point Name: PLANT - PROCESS EFFLUENT
Sample Date:
Parameter Name: AMMONIUM+AMMONIA, TOTAL FILTER.REAC
Param Reported as: AS N
Result Structure: MISA MONTHLY REPORTING
Component Type: MINIMUM
Frequency: MONTHLY
Value: 0
Unit of Measure: KG/D
Regulation: MISA COMPLIANCE

Control Point ID: 0700
Control Point Name: PLANT - PROCESS EFFLUENT
Sample Date:
Parameter Name: AMMONIUM+AMMONIA, TOTAL FILTER.REAC
Component Type: AVERAGE
Frequency: MONTHLY
Value: 0
Unit of Measure: KG/D

Param Reported as:	AS N	***Regulation:***	MISA COMPLIANCE
Result Structure:	MISA MONTHLY REPORTING		

Control Point ID:	0700	***Component Type:***	MAXIMUM
Control Point Name:	PLANT - PROCESS EFFLUENT	***Frequency:***	MONTHLY
Sample Date:		***Value:***	24.34
Parameter Name:	CARBON, DISSOLVED ORGANIC	***Unit of Measure:***	KG/D
Param Reported as:	AS C	***Regulation:***	MISA COMPLIANCE
Result Structure:	MISA MONTHLY REPORTING		

Control Point ID:	0700	***Component Type:***	AVERAGE
Control Point Name:	PLANT - PROCESS EFFLUENT	***Frequency:***	MONTHLY
Sample Date:		***Value:***	16.597
Parameter Name:	CARBON, DISSOLVED ORGANIC	***Unit of Measure:***	KG/D
Param Reported as:	AS C	***Regulation:***	MISA COMPLIANCE
Result Structure:	MISA MONTHLY REPORTING		

Control Point ID:	0700	***Component Type:***	MINIMUM
Control Point Name:	PLANT - PROCESS EFFLUENT	***Frequency:***	MONTHLY
Sample Date:		***Value:***	9.3282
Parameter Name:	CARBON, DISSOLVED ORGANIC	***Unit of Measure:***	KG/D
Param Reported as:	AS C	***Regulation:***	MISA COMPLIANCE
Result Structure:	MISA MONTHLY REPORTING		

Control Point ID:	0700	***Component Type:***	NUM. IN AVERAGE
Control Point Name:	PLANT - PROCESS EFFLUENT	***Frequency:***	MONTHLY
Sample Date:		***Value:***	4
Parameter Name:	CARBON, DISSOLVED ORGANIC	***Unit of Measure:***	
Param Reported as:	AS C	***Regulation:***	MISA COMPLIANCE
Result Structure:	MISA MONTHLY REPORTING		

Control Point ID:	0700	***Component Type:***	NUM. IN AVERAGE
Control Point Name:	PLANT - PROCESS EFFLUENT	***Frequency:***	MONTHLY
Sample Date:		***Value:***	31
Parameter Name:	FLOW	***Unit of Measure:***	
Param Reported as:	NOT APPL	***Regulation:***	MISA COMPLIANCE
Result Structure:	MISA MONTHLY REPORTING		

Control Point ID:	0700	***Component Type:***	AVERAGE
Control Point Name:	PLANT - PROCESS EFFLUENT	***Frequency:***	MONTHLY
Sample Date:		***Value:***	7606.6
Parameter Name:	FLOW	***Unit of Measure:***	M3/D
Param Reported as:	NOT APPL	***Regulation:***	MISA COMPLIANCE
Result Structure:	MISA MONTHLY REPORTING		

Control Point ID:	0700	***Component Type:***	MINIMUM
Control Point Name:	PLANT - PROCESS EFFLUENT	***Frequency:***	MONTHLY
Sample Date:		***Value:***	4442
Parameter Name:	FLOW	***Unit of Measure:***	M3/D
Param Reported as:	NOT APPL	***Regulation:***	MISA COMPLIANCE
Result Structure:	MISA MONTHLY REPORTING		

Control Point ID:	0700	***Component Type:***	MAXIMUM
Control Point Name:	PLANT - PROCESS EFFLUENT	***Frequency:***	MONTHLY
Sample Date:		***Value:***	9139
Parameter Name:	FLOW	***Unit of Measure:***	M3/D
Param Reported as:	NOT APPL	***Regulation:***	MISA COMPLIANCE
Result Structure:	MISA MONTHLY REPORTING		

Control Point ID:	0700	***Component Type:***	AVERAGE
Control Point Name:	PLANT - PROCESS EFFLUENT	***Frequency:***	MONTHLY
Sample Date:		***Value:***	0.0076066
Parameter Name:	PHENOLICS, UNFILTERED REACTIVE	***Unit of Measure:***	KG/D
Param Reported as:	PHENOL	***Regulation:***	MISA COMPLIANCE
Result Structure:	MISA MONTHLY REPORTING		

Control Point ID:	0700	***Component Type:***	NUM. IN AVERAGE
Control Point Name:	PLANT - PROCESS EFFLUENT	***Frequency:***	MONTHLY
Sample Date:		***Value:***	31

Parameter Name: PHENOLICS, UNFILTERED REACTIVE ***Unit of Measure:***
Param Reported as: PHENOL ***Regulation:*** MISA COMPLIANCE
Result Structure: MISA MONTHLY REPORTING

Control Point ID: 0700 ***Component Type:*** MAXIMUM
Control Point Name: PLANT - PROCESS EFFLUENT ***Frequency:*** MONTHLY
Sample Date: ***Value:*** 0.009139
Parameter Name: PHENOLICS, UNFILTERED REACTIVE ***Unit of Measure:*** KG/D
Param Reported as: PHENOL ***Regulation:*** MISA COMPLIANCE
Result Structure: MISA MONTHLY REPORTING

Control Point ID: 0700 ***Component Type:*** MINIMUM
Control Point Name: PLANT - PROCESS EFFLUENT ***Frequency:*** MONTHLY
Sample Date: ***Value:*** 0.004442
Parameter Name: PHENOLICS, UNFILTERED REACTIVE ***Unit of Measure:*** KG/D
Param Reported as: PHENOL ***Regulation:*** MISA COMPLIANCE
Result Structure: MISA MONTHLY REPORTING

Control Point ID: 0700 ***Component Type:*** MAXIMUM
Control Point Name: PLANT - PROCESS EFFLUENT ***Frequency:*** MONTHLY
Sample Date: ***Value:*** 1.2245
Parameter Name: PHOSPHORUS,UNFILTERED TOTAL ***Unit of Measure:*** KG/D
Param Reported as: AS P ***Regulation:*** MISA COMPLIANCE
Result Structure: MISA MONTHLY REPORTING

Control Point ID: 0700 ***Component Type:*** AVERAGE
Control Point Name: PLANT - PROCESS EFFLUENT ***Frequency:*** MONTHLY
Sample Date: ***Value:*** 0.86246
Parameter Name: PHOSPHORUS,UNFILTERED TOTAL ***Unit of Measure:*** KG/D
Param Reported as: AS P ***Regulation:*** MISA COMPLIANCE
Result Structure: MISA MONTHLY REPORTING

Control Point ID: 0700 ***Component Type:*** NUM. IN AVERAGE
Control Point Name: PLANT - PROCESS EFFLUENT ***Frequency:*** MONTHLY
Sample Date: ***Value:*** 4
Parameter Name: PHOSPHORUS,UNFILTERED TOTAL ***Unit of Measure:***
Param Reported as: AS P ***Regulation:*** MISA COMPLIANCE
Result Structure: MISA MONTHLY REPORTING

Control Point ID: 0700 ***Component Type:*** MINIMUM
Control Point Name: PLANT - PROCESS EFFLUENT ***Frequency:*** MONTHLY
Sample Date: ***Value:*** 0.21322
Parameter Name: PHOSPHORUS,UNFILTERED TOTAL ***Unit of Measure:*** KG/D
Param Reported as: AS P ***Regulation:*** MISA COMPLIANCE
Result Structure: MISA MONTHLY REPORTING

Control Point ID: 0700 ***Component Type:*** NUM. IN AVERAGE
Control Point Name: PLANT - PROCESS EFFLUENT ***Frequency:*** MONTHLY
Sample Date: ***Value:*** 4
Parameter Name: RESIDUE, PARTICULATE ***Unit of Measure:***
Param Reported as: NOT APPL ***Regulation:*** MISA COMPLIANCE
Result Structure: MISA MONTHLY REPORTING

Control Point ID: 0700 ***Component Type:*** MINIMUM
Control Point Name: PLANT - PROCESS EFFLUENT ***Frequency:*** MONTHLY
Sample Date: ***Value:*** 4.442
Parameter Name: RESIDUE, PARTICULATE ***Unit of Measure:*** KG/D
Param Reported as: NOT APPL ***Regulation:*** MISA COMPLIANCE
Result Structure: MISA MONTHLY REPORTING

Control Point ID: 0700 ***Component Type:*** AVERAGE
Control Point Name: PLANT - PROCESS EFFLUENT ***Frequency:*** MONTHLY
Sample Date: ***Value:*** 6.9185
Parameter Name: RESIDUE, PARTICULATE ***Unit of Measure:*** KG/D
Param Reported as: NOT APPL ***Regulation:*** MISA COMPLIANCE
Result Structure: MISA MONTHLY REPORTING

Control Point ID: 0700 ***Component Type:*** MAXIMUM
Control Point Name: PLANT - PROCESS EFFLUENT ***Frequency:*** MONTHLY

Sample Date:
Parameter Name: RESIDUE, PARTICULATE
Param Reported as: NOT APPL
Result Structure: MISA MONTHLY REPORTING
Value: 8.693
Unit of Measure: KG/D
Regulation: MISA COMPLIANCE

Control Point ID: 0700
Control Point Name: PLANT - PROCESS EFFLUENT
Sample Date:
Parameter Name: RESIDUE,PART LOSS ON IGNIT.
Param Reported as: NOT APPL
Result Structure: MISA MONTHLY REPORTING
Component Type: MAXIMUM
Frequency: MONTHLY
Value: 9.139
Unit of Measure: KG/D
Regulation: MISA COMPLIANCE

Control Point ID: 0700
Control Point Name: PLANT - PROCESS EFFLUENT
Sample Date:
Parameter Name: RESIDUE,PART LOSS ON IGNIT.
Param Reported as: NOT APPL
Result Structure: MISA MONTHLY REPORTING
Component Type: MINIMUM
Frequency: MONTHLY
Value: 4.442
Unit of Measure: KG/D
Regulation: MISA COMPLIANCE

Control Point ID: 0800
Control Point Name: PLANT - O.T.C.W.
Sample Date:
Parameter Name: BENZENE C6H6
Param Reported as: NOT APPL
Result Structure: MISA MONTHLY REPORTING
Component Type: NUM. IN AVERAGE
Frequency: MONTHLY
Value: 4
Unit of Measure:
Regulation: MISA COMPLIANCE

Control Point ID: 0800
Control Point Name: PLANT - O.T.C.W.
Sample Date:
Parameter Name: BENZENE C6H6
Param Reported as: NOT APPL
Result Structure: MISA MONTHLY REPORTING
Component Type: MAXIMUM
Frequency: MONTHLY
Value: 0.045966
Unit of Measure: KG/D
Regulation: MISA COMPLIANCE

Control Point ID: 0800
Control Point Name: PLANT - O.T.C.W.
Sample Date:
Parameter Name: BENZENE C6H6
Param Reported as: NOT APPL
Result Structure: MISA MONTHLY REPORTING
Component Type: MINIMUM
Frequency: MONTHLY
Value: 0.015296
Unit of Measure: KG/D
Regulation: MISA COMPLIANCE

Control Point ID: 0800
Control Point Name: PLANT - O.T.C.W.
Sample Date:
Parameter Name: TOLUENE C7H8
Param Reported as: NOT APPL
Result Structure: MISA MONTHLY REPORTING
Component Type: MAXIMUM
Frequency: MONTHLY
Value: 0.015001
Unit of Measure: KG/D
Regulation: MISA COMPLIANCE

Control Point ID: 0800
Control Point Name: PLANT - O.T.C.W.
Sample Date:
Parameter Name: FLOW
Param Reported as: NOT APPL
Result Structure: MISA MONTHLY REPORTING
Component Type: MINIMUM
Frequency: MONTHLY
Value: 75434.9
Unit of Measure: M3/D
Regulation: MISA COMPLIANCE

Control Point ID: 0800
Control Point Name: PLANT - O.T.C.W.
Sample Date:
Parameter Name: FLOW
Param Reported as: NOT APPL
Result Structure: MISA MONTHLY REPORTING
Component Type: NUM. IN AVERAGE
Frequency: MONTHLY
Value: 4
Unit of Measure:
Regulation: MISA COMPLIANCE

Control Point ID: 0800
Control Point Name: PLANT - O.T.C.W.
Sample Date:
Parameter Name: FLOW
Param Reported as: NOT APPL
Result Structure: MISA MONTHLY REPORTING
Component Type: MAXIMUM
Frequency: MONTHLY
Value: 86074
Unit of Measure: M3/D
Regulation: MISA COMPLIANCE

Control Point ID: 0800
Component Type: AVERAGE

Control Point Name:	PLANT - O.T.C.W.	***Frequency:***	MONTHLY
Sample Date:		***Value:***	0.079439
Parameter Name:	PHENOLICS, UNFILTERED REACTIVE	***Unit of Measure:***	KG/D
Param Reported as:	PHENOL	***Regulation:***	MISA COMPLIANCE
Result Structure:	MISA MONTHLY REPORTING		

Control Point ID:	0800	***Component Type:***	NUM. IN AVERAGE
Control Point Name:	PLANT - O.T.C.W.	***Frequency:***	MONTHLY
Sample Date:		***Value:***	4
Parameter Name:	PHENOLICS, UNFILTERED REACTIVE	***Unit of Measure:***	
Param Reported as:	PHENOL	***Regulation:***	MISA COMPLIANCE
Result Structure:	MISA MONTHLY REPORTING		

Control Point ID:	0800	***Component Type:***	MAXIMUM
Control Point Name:	PLANT - O.T.C.W.	***Frequency:***	MONTHLY
Sample Date:		***Value:***	0.086075
Parameter Name:	PHENOLICS, UNFILTERED REACTIVE	***Unit of Measure:***	KG/D
Param Reported as:	PHENOL	***Regulation:***	MISA COMPLIANCE
Result Structure:	MISA MONTHLY REPORTING		

Control Point ID:	0800	***Component Type:***	MINIMUM
Control Point Name:	PLANT - O.T.C.W.	***Frequency:***	MONTHLY
Sample Date:		***Value:***	0.075435
Parameter Name:	PHENOLICS, UNFILTERED REACTIVE	***Unit of Measure:***	KG/D
Param Reported as:	PHENOL	***Regulation:***	MISA COMPLIANCE
Result Structure:	MISA MONTHLY REPORTING		

Control Point ID:	0800	***Component Type:***	NUM. IN AVERAGE
Control Point Name:	PLANT - O.T.C.W.	***Frequency:***	MONTHLY
Sample Date:		***Value:***	4
Parameter Name:	SULPHIDE, UNFILTERED REACTIVE	***Unit of Measure:***	
Param Reported as:	AS H2S	***Regulation:***	MISA COMPLIANCE
Result Structure:	MISA MONTHLY REPORTING		

Control Point ID:	0800	***Component Type:***	MINIMUM
Control Point Name:	PLANT - O.T.C.W.	***Frequency:***	MONTHLY
Sample Date:		***Value:***	0.52805
Parameter Name:	SULPHIDE, UNFILTERED REACTIVE	***Unit of Measure:***	KG/D
Param Reported as:	AS H2S	***Regulation:***	MISA COMPLIANCE
Result Structure:	MISA MONTHLY REPORTING		

Control Point ID:	0800	***Component Type:***	AVERAGE
Control Point Name:	PLANT - O.T.C.W.	***Frequency:***	MONTHLY
Sample Date:		***Value:***	0.55607
Parameter Name:	SULPHIDE, UNFILTERED REACTIVE	***Unit of Measure:***	KG/D
Param Reported as:	AS H2S	***Regulation:***	MISA COMPLIANCE
Result Structure:	MISA MONTHLY REPORTING		

Control Point ID:	0800	***Component Type:***	MAXIMUM
Control Point Name:	PLANT - O.T.C.W.	***Frequency:***	MONTHLY
Sample Date:		***Value:***	0.60252
Parameter Name:	SULPHIDE, UNFILTERED REACTIVE	***Unit of Measure:***	KG/D
Param Reported as:	AS H2S	***Regulation:***	MISA COMPLIANCE
Result Structure:	MISA MONTHLY REPORTING		

Control Point ID:	0800	***Component Type:***	AVERAGE
Control Point Name:	PLANT - O.T.C.W.	***Frequency:***	MONTHLY
Sample Date:		***Value:***	0.57673
Parameter Name:	TOLUENE C7H8	***Unit of Measure:***	KG/D
Param Reported as:	NOT APPL	***Regulation:***	MISA COMPLIANCE
Result Structure:	MISA MONTHLY REPORTING		

Control Point ID:	0800	***Component Type:***	NUM. IN AVERAGE
Control Point Name:	PLANT - O.T.C.W.	***Frequency:***	MONTHLY
Sample Date:		***Value:***	4
Parameter Name:	TOLUENE C7H8	***Unit of Measure:***	
Param Reported as:	NOT APPL	***Regulation:***	MISA COMPLIANCE
Result Structure:	MISA MONTHLY REPORTING		

Control Point ID:	0800	***Component Type:***	NUM. IN AVERAGE
Control Point Name:	PLANT - O.T.C.W.	***Frequency:***	MONTHLY
Sample Date:		***Value:***	4
Parameter Name:	PHENOLICS, UNFILTERED REACTIVE	***Unit of Measure:***	
Param Reported as:	PHENOL	***Regulation:***	MISA COMPLIANCE
Result Structure:	MISA MONTHLY REPORTING		

Control Point ID:	0800	***Component Type:***	MINIMUM
Control Point Name:	PLANT - O.T.C.W.	***Frequency:***	MONTHLY
Sample Date:		***Value:***	0.45219
Parameter Name:	SULPHIDE, UNFILTERED REACTIVE	***Unit of Measure:***	KG/D
Param Reported as:	AS H2S	***Regulation:***	MISA COMPLIANCE
Result Structure:	MISA MONTHLY REPORTING		

Control Point ID:	0800	***Component Type:***	AVERAGE
Control Point Name:	PLANT - O.T.C.W.	***Frequency:***	MONTHLY
Sample Date:		***Value:***	0.46514
Parameter Name:	SULPHIDE, UNFILTERED REACTIVE	***Unit of Measure:***	KG/D
Param Reported as:	AS H2S	***Regulation:***	MISA COMPLIANCE
Result Structure:	MISA MONTHLY REPORTING		

Control Point ID:	0800	***Component Type:***	NUM. IN AVERAGE
Control Point Name:	PLANT - O.T.C.W.	***Frequency:***	MONTHLY
Sample Date:		***Value:***	4
Parameter Name:	SULPHIDE, UNFILTERED REACTIVE	***Unit of Measure:***	
Param Reported as:	AS H2S	***Regulation:***	MISA COMPLIANCE
Result Structure:	MISA MONTHLY REPORTING		

Control Point ID:	0800	***Component Type:***	MAXIMUM
Control Point Name:	PLANT - O.T.C.W.	***Frequency:***	MONTHLY
Sample Date:		***Value:***	0.47932
Parameter Name:	SULPHIDE, UNFILTERED REACTIVE	***Unit of Measure:***	KG/D
Param Reported as:	AS H2S	***Regulation:***	MISA COMPLIANCE
Result Structure:	MISA MONTHLY REPORTING		

Control Point ID:	0800	***Component Type:***	MINIMUM
Control Point Name:	PLANT - O.T.C.W.	***Frequency:***	MONTHLY
Sample Date:		***Value:***	0.01292
Parameter Name:	TOLUENE C7H8	***Unit of Measure:***	KG/D
Param Reported as:	NOT APPL	***Regulation:***	MISA COMPLIANCE
Result Structure:	MISA MONTHLY REPORTING		

Control Point ID:	0800	***Component Type:***	AVERAGE
Control Point Name:	PLANT - O.T.C.W.	***Frequency:***	MONTHLY
Sample Date:		***Value:***	0.01329
Parameter Name:	TOLUENE C7H8	***Unit of Measure:***	KG/D
Param Reported as:	NOT APPL	***Regulation:***	MISA COMPLIANCE
Result Structure:	MISA MONTHLY REPORTING		

Control Point ID:	0800	***Component Type:***	NUM. IN AVERAGE
Control Point Name:	PLANT - O.T.C.W.	***Frequency:***	MONTHLY
Sample Date:		***Value:***	4
Parameter Name:	TOLUENE C7H8	***Unit of Measure:***	
Param Reported as:	NOT APPL	***Regulation:***	MISA COMPLIANCE
Result Structure:	MISA MONTHLY REPORTING		

Control Point ID:	0800	***Component Type:***	AVERAGE
Control Point Name:	PLANT - O.T.C.W.	***Frequency:***	MONTHLY
Sample Date:		***Value:***	73106.9
Parameter Name:	FLOW	***Unit of Measure:***	M3/D
Param Reported as:	NOT APPL	***Regulation:***	MISA COMPLIANCE
Result Structure:	MISA MONTHLY REPORTING		

Control Point ID:	0800	***Component Type:***	NUM. IN AVERAGE
Control Point Name:	PLANT - O.T.C.W.	***Frequency:***	MONTHLY
Sample Date:		***Value:***	4
Parameter Name:	PHENOLICS, UNFILTERED REACTIVE	***Unit of Measure:***	
Param Reported as:	PHENOL	***Regulation:***	MISA COMPLIANCE
Result Structure:	MISA MONTHLY REPORTING		

Control Point ID:	0700	***Component Type:***	MAXIMUM
Control Point Name:	PLANT - PROCESS EFFLUENT	***Frequency:***	MONTHLY
Sample Date:		***Value:***	19.074
Parameter Name:	RESIDUE,PART LOSS ON IGNIT.	***Unit of Measure:***	KG/D
Param Reported as:	NOT APPL	***Regulation:***	MISA COMPLIANCE
Result Structure:	MISA MONTHLY REPORTING		

Control Point ID:	0700	***Component Type:***	AVERAGE
Control Point Name:	PLANT - PROCESS EFFLUENT	***Frequency:***	MONTHLY
Sample Date:		***Value:***	11.963
Parameter Name:	RESIDUE, PARTICULATE	***Unit of Measure:***	KG/D
Param Reported as:	NOT APPL	***Regulation:***	MISA COMPLIANCE
Result Structure:	MISA MONTHLY REPORTING		

Control Point ID:	0700	***Component Type:***	NUM. IN AVERAGE
Control Point Name:	PLANT - PROCESS EFFLUENT	***Frequency:***	MONTHLY
Sample Date:		***Value:***	31
Parameter Name:	RESIDUE,PART LOSS ON IGNIT.	***Unit of Measure:***	
Param Reported as:	NOT APPL	***Regulation:***	MISA COMPLIANCE
Result Structure:	MISA MONTHLY REPORTING		

Control Point ID:	0700	***Component Type:***	MINIMUM
Control Point Name:	PLANT - PROCESS EFFLUENT	***Frequency:***	MONTHLY
Sample Date:		***Value:***	5.324
Parameter Name:	RESIDUE,PART LOSS ON IGNIT.	***Unit of Measure:***	KG/D
Param Reported as:	NOT APPL	***Regulation:***	MISA COMPLIANCE
Result Structure:	MISA MONTHLY REPORTING		

Control Point ID:	0700	***Component Type:***	NUM. IN AVERAGE
Control Point Name:	PLANT - PROCESS EFFLUENT	***Frequency:***	MONTHLY
Sample Date:		***Value:***	4
Parameter Name:	AMMONIUM+AMMONIA, TOTAL FILTER.REAC	***Unit of Measure:***	
Param Reported as:	AS N	***Regulation:***	MISA COMPLIANCE
Result Structure:	MISA MONTHLY REPORTING		

Control Point ID:	0700	***Component Type:***	MINIMUM
Control Point Name:	PLANT - PROCESS EFFLUENT	***Frequency:***	MONTHLY
Sample Date:		***Value:***	0
Parameter Name:	AMMONIUM+AMMONIA, TOTAL FILTER.REAC	***Unit of Measure:***	KG/D
Param Reported as:	AS N	***Regulation:***	MISA COMPLIANCE
Result Structure:	MISA MONTHLY REPORTING		

Control Point ID:	0700	***Component Type:***	MAXIMUM
Control Point Name:	PLANT - PROCESS EFFLUENT	***Frequency:***	MONTHLY
Sample Date:		***Value:***	0
Parameter Name:	AMMONIUM+AMMONIA, TOTAL FILTER.REAC	***Unit of Measure:***	KG/D
Param Reported as:	AS N	***Regulation:***	MISA COMPLIANCE
Result Structure:	MISA MONTHLY REPORTING		

Control Point ID:	0700	***Component Type:***	AVERAGE
Control Point Name:	PLANT - PROCESS EFFLUENT	***Frequency:***	MONTHLY
Sample Date:		***Value:***	15.884
Parameter Name:	CARBON, DISSOLVED ORGANIC	***Unit of Measure:***	KG/D
Param Reported as:	AS C	***Regulation:***	MISA COMPLIANCE
Result Structure:	MISA MONTHLY REPORTING		

Control Point ID:	0700	***Component Type:***	MAXIMUM
Control Point Name:	PLANT - PROCESS EFFLUENT	***Frequency:***	MONTHLY
Sample Date:		***Value:***	22.105
Parameter Name:	CARBON, DISSOLVED ORGANIC	***Unit of Measure:***	KG/D
Param Reported as:	AS C	***Regulation:***	MISA COMPLIANCE
Result Structure:	MISA MONTHLY REPORTING		

Company Code:	0000130104	***Body of Water:***	
Works ID:		***Terminal Stream:***	
Sector:	PETROLEUM REFINERIES	***Minor Basin:***	
Report Year:	2014	***Major Basin:***	
SIC:		***Region:***	
SIC Desc:		***District:***	
SIC1:		***Mailing Address:***	
SIC1 Desc:		***Corp Address:***	
SIC2:		***UTM Zone:***	
SIC2 Desc:		***UTM Easting:***	
SIC3:		***UTM Northing:***	
SIC3 Desc:		***UTM Precision:***	

--Details--

Control Point ID:	0700	***Component Type:***	AVERAGE
Control Point Name:	PLANT - PROCESS EFFLUENT	***Frequency:***	MONTHLY
Sample Date:	2014/09	***Value:***	1.6967
Parameter Name:	PHOSPHORUS,UNFILTERED TOTAL	***Unit of Measure:***	KG/D
Param Reported as:	AS PHOSPHORUS	***Regulation:***	MISA COMPLIANCE
Result Structure:	MISA MONTHLY REPORTING		

Control Point ID:	0700	***Component Type:***	MAXIMUM
Control Point Name:	PLANT - PROCESS EFFLUENT	***Frequency:***	MONTHLY
Sample Date:	2014/09	***Value:***	2.3833
Parameter Name:	PHOSPHORUS,UNFILTERED TOTAL	***Unit of Measure:***	KG/D
Param Reported as:	AS PHOSPHORUS	***Regulation:***	MISA COMPLIANCE
Result Structure:	MISA MONTHLY REPORTING		

Control Point ID:	0700	***Component Type:***	MINIMUM
Control Point Name:	PLANT - PROCESS EFFLUENT	***Frequency:***	MONTHLY
Sample Date:	2014/09	***Value:***	1.0856
Parameter Name:	PHOSPHORUS,UNFILTERED TOTAL	***Unit of Measure:***	KG/D
Param Reported as:	AS PHOSPHORUS	***Regulation:***	MISA COMPLIANCE
Result Structure:	MISA MONTHLY REPORTING		

Control Point ID:	0700	***Component Type:***	AVERAGE
Control Point Name:	PLANT - PROCESS EFFLUENT	***Frequency:***	MONTHLY
Sample Date:	2014/09	***Value:***	7.236
Parameter Name:	RESIDUE, PARTICULATE	***Unit of Measure:***	KG/D
Param Reported as:	NOT APPLICABLE	***Regulation:***	MISA COMPLIANCE
Result Structure:	MISA MONTHLY REPORTING		

Control Point ID:	0700	***Component Type:***	MAXIMUM
Control Point Name:	PLANT - PROCESS EFFLUENT	***Frequency:***	MONTHLY
Sample Date:	2014/09	***Value:***	8.287
Parameter Name:	RESIDUE, PARTICULATE	***Unit of Measure:***	KG/D
Param Reported as:	NOT APPLICABLE	***Regulation:***	MISA COMPLIANCE
Result Structure:	MISA MONTHLY REPORTING		

Control Point ID:	0700	***Component Type:***	MINIMUM
Control Point Name:	PLANT - PROCESS EFFLUENT	***Frequency:***	MONTHLY
Sample Date:	2014/09	***Value:***	6.424
Parameter Name:	RESIDUE, PARTICULATE	***Unit of Measure:***	KG/D
Param Reported as:	NOT APPLICABLE	***Regulation:***	MISA COMPLIANCE
Result Structure:	MISA MONTHLY REPORTING		

Control Point ID:	0700	***Component Type:***	NUM. IN AVERAGE
Control Point Name:	PLANT - PROCESS EFFLUENT	***Frequency:***	MONTHLY
Sample Date:	2014/09	***Value:***	4
Parameter Name:	RESIDUE, PARTICULATE	***Unit of Measure:***	KG/D
Param Reported as:	NOT APPLICABLE	***Regulation:***	MISA COMPLIANCE
Result Structure:	MISA MONTHLY REPORTING		

Control Point ID:	0700	***Component Type:***	AVERAGE
Control Point Name:	PLANT - PROCESS EFFLUENT	***Frequency:***	MONTHLY

Sample Date:	2014/09	***Value:***	6.9333
Parameter Name:	RESIDUE,PART LOSS ON IGNIT.	***Unit of Measure:***	KG/D
Param Reported as:	NOT APPLICABLE	***Regulation:***	MISA COMPLIANCE
Result Structure:	MISA MONTHLY REPORTING		

Control Point ID:	0700	***Component Type:***	MAXIMUM
Control Point Name:	PLANT - PROCESS EFFLUENT	***Frequency:***	MONTHLY
Sample Date:	2014/09	***Value:***	8.662
Parameter Name:	RESIDUE,PART LOSS ON IGNIT.	***Unit of Measure:***	KG/D
Param Reported as:	NOT APPLICABLE	***Regulation:***	MISA COMPLIANCE
Result Structure:	MISA MONTHLY REPORTING		

Control Point ID:	0700	***Component Type:***	MINIMUM
Control Point Name:	PLANT - PROCESS EFFLUENT	***Frequency:***	MONTHLY
Sample Date:	2014/09	***Value:***	5.261
Parameter Name:	RESIDUE,PART LOSS ON IGNIT.	***Unit of Measure:***	KG/D
Param Reported as:	NOT APPLICABLE	***Regulation:***	MISA COMPLIANCE
Result Structure:	MISA MONTHLY REPORTING		

Control Point ID:	0700	***Component Type:***	NUM. IN AVERAGE
Control Point Name:	PLANT - PROCESS EFFLUENT	***Frequency:***	MONTHLY
Sample Date:	2014/09	***Value:***	30
Parameter Name:	RESIDUE,PART LOSS ON IGNIT.	***Unit of Measure:***	KG/D
Param Reported as:	NOT APPLICABLE	***Regulation:***	MISA COMPLIANCE
Result Structure:	MISA MONTHLY REPORTING		

Control Point ID:	0700	***Component Type:***	AVERAGE
Control Point Name:	PLANT - PROCESS EFFLUENT	***Frequency:***	MONTHLY
Sample Date:	2014/09	***Value:***	4.1502
Parameter Name:	SOLVENT EXTRACTABLES	***Unit of Measure:***	KG/D
Param Reported as:	NOT APPLICABLE	***Regulation:***	MISA COMPLIANCE
Result Structure:	MISA MONTHLY REPORTING		

Control Point ID:	0700	***Component Type:***	MAXIMUM
Control Point Name:	PLANT - PROCESS EFFLUENT	***Frequency:***	MONTHLY
Sample Date:	2014/09	***Value:***	4.8893
Parameter Name:	SOLVENT EXTRACTABLES	***Unit of Measure:***	KG/D
Param Reported as:	NOT APPLICABLE	***Regulation:***	MISA COMPLIANCE
Result Structure:	MISA MONTHLY REPORTING		

Control Point ID:	0700	***Component Type:***	MAXIMUM
Control Point Name:	PLANT - PROCESS EFFLUENT	***Frequency:***	MONTHLY
Sample Date:	2014/09	***Value:***	0.058009
Parameter Name:	SULPHIDE, UNFILTERED REACTIVE	***Unit of Measure:***	KG/D
Param Reported as:	AS SULPHIDE	***Regulation:***	MISA COMPLIANCE
Result Structure:	MISA MONTHLY REPORTING		

Control Point ID:	0700	***Component Type:***	MINIMUM
Control Point Name:	PLANT - PROCESS EFFLUENT	***Frequency:***	MONTHLY
Sample Date:	2014/09	***Value:***	3.5974
Parameter Name:	SOLVENT EXTRACTABLES	***Unit of Measure:***	KG/D
Param Reported as:	NOT APPLICABLE	***Regulation:***	MISA COMPLIANCE
Result Structure:	MISA MONTHLY REPORTING		

Control Point ID:	0700	***Component Type:***	NUM. IN AVERAGE
Control Point Name:	PLANT - PROCESS EFFLUENT	***Frequency:***	MONTHLY
Sample Date:	2014/09	***Value:***	4
Parameter Name:	SOLVENT EXTRACTABLES	***Unit of Measure:***	KG/D
Param Reported as:	NOT APPLICABLE	***Regulation:***	MISA COMPLIANCE
Result Structure:	MISA MONTHLY REPORTING		

Control Point ID:	0700	***Component Type:***	AVERAGE
Control Point Name:	PLANT - PROCESS EFFLUENT	***Frequency:***	MONTHLY
Sample Date:	2014/09	***Value:***	0.050652
Parameter Name:	SULPHIDE, UNFILTERED REACTIVE	***Unit of Measure:***	KG/D
Param Reported as:	AS SULPHIDE	***Regulation:***	MISA COMPLIANCE
Result Structure:	MISA MONTHLY REPORTING		

Control Point ID:	0700	***Component Type:***	MINIMUM

Control Point Name:	PLANT - PROCESS EFFLUENT	***Frequency:***	MONTHLY
Sample Date:	2014/09	***Value:***	0.044968
Parameter Name:	SULPHIDE, UNFILTERED REACTIVE	***Unit of Measure:***	KG/D
Param Reported as:	AS SULPHIDE	***Regulation:***	MISA COMPLIANCE
Result Structure:	MISA MONTHLY REPORTING		

Control Point ID:	0700	***Component Type:***	NUM. IN AVERAGE
Control Point Name:	PLANT - PROCESS EFFLUENT	***Frequency:***	MONTHLY
Sample Date:	2014/09	***Value:***	4
Parameter Name:	SULPHIDE, UNFILTERED REACTIVE	***Unit of Measure:***	KG/D
Param Reported as:	AS SULPHIDE	***Regulation:***	MISA COMPLIANCE
Result Structure:	MISA MONTHLY REPORTING		

Control Point ID:	0700	***Component Type:***	AVERAGE
Control Point Name:	PLANT - PROCESS EFFLUENT	***Frequency:***	MONTHLY
Sample Date:	2014/10	***Value:***	0.06062
Parameter Name:	AMMONIUM+AMMONIA, TOTAL FILTER.REAC	***Unit of Measure:***	KG/D
Param Reported as:	AS NITROGEN	***Regulation:***	MISA COMPLIANCE
Result Structure:	MISA MONTHLY REPORTING		

Control Point ID:	0800	***Component Type:***	NUM. IN AVERAGE
Control Point Name:	PLANT - ONCE THROUGH COOLING WATER (OTCW)	***Frequency:***	MONTHLY
Sample Date:	2014/11	***Value:***	4
Parameter Name:	TOLUENE C7H8	***Unit of Measure:***	KG/D
Param Reported as:	NOT APPLICABLE	***Regulation:***	MISA COMPLIANCE
Result Structure:	MISA MONTHLY REPORTING		

Control Point ID:	0800	***Component Type:***	AVERAGE
Control Point Name:	PLANT - ONCE THROUGH COOLING WATER (OTCW)	***Frequency:***	MONTHLY
Sample Date:	2014/12	***Value:***	0.014273
Parameter Name:	BENZENE C6H6	***Unit of Measure:***	KG/D
Param Reported as:	NOT APPLICABLE	***Regulation:***	MISA COMPLIANCE
Result Structure:	MISA MONTHLY REPORTING		

Control Point ID:	0800	***Component Type:***	MAXIMUM
Control Point Name:	PLANT - ONCE THROUGH COOLING WATER (OTCW)	***Frequency:***	MONTHLY
Sample Date:	2014/12	***Value:***	0.014848
Parameter Name:	BENZENE C6H6	***Unit of Measure:***	KG/D
Param Reported as:	NOT APPLICABLE	***Regulation:***	MISA COMPLIANCE
Result Structure:	MISA MONTHLY REPORTING		

Control Point ID:	0800	***Component Type:***	MINIMUM
Control Point Name:	PLANT - ONCE THROUGH COOLING WATER (OTCW)	***Frequency:***	MONTHLY
Sample Date:	2014/12	***Value:***	0.013949
Parameter Name:	BENZENE C6H6	***Unit of Measure:***	KG/D
Param Reported as:	NOT APPLICABLE	***Regulation:***	MISA COMPLIANCE
Result Structure:	MISA MONTHLY REPORTING		

Control Point ID:	0800	***Component Type:***	NUM. IN AVERAGE
Control Point Name:	PLANT - ONCE THROUGH COOLING WATER (OTCW)	***Frequency:***	MONTHLY
Sample Date:	2014/12	***Value:***	5
Parameter Name:	BENZENE C6H6	***Unit of Measure:***	KG/D
Param Reported as:	NOT APPLICABLE	***Regulation:***	MISA COMPLIANCE
Result Structure:	MISA MONTHLY REPORTING		

Control Point ID:	0800	***Component Type:***	AVERAGE
Control Point Name:	PLANT - ONCE THROUGH COOLING WATER (OTCW)	***Frequency:***	MONTHLY
Sample Date:	2014/12	***Value:***	71363.9
Parameter Name:	FLOW	***Unit of Measure:***	M3/D
Param Reported as:	NOT APPLICABLE	***Regulation:***	MISA COMPLIANCE
Result Structure:	MISA MONTHLY REPORTING		

Control Point ID:	0800	***Component Type:***	MAXIMUM
Control Point Name:	PLANT - ONCE THROUGH COOLING WATER (OTCW)	***Frequency:***	MONTHLY
Sample Date:	2014/12	***Value:***	74240.7
Parameter Name:	FLOW	***Unit of Measure:***	M3/D
Param Reported as:	NOT APPLICABLE	***Regulation:***	MISA COMPLIANCE
Result Structure:	MISA MONTHLY REPORTING		

Control Point ID:	0800	***Component Type:***	MINIMUM
Control Point Name:	PLANT - ONCE THROUGH COOLING WATER (OTCW)	***Frequency:***	MONTHLY
Sample Date:	2014/12	***Value:***	69745.6
Parameter Name:	FLOW	***Unit of Measure:***	M3/D
Param Reported as:	NOT APPLICABLE	***Regulation:***	MISA COMPLIANCE
Result Structure:	MISA MONTHLY REPORTING		

Control Point ID:	0800	***Component Type:***	NUM. IN AVERAGE
Control Point Name:	PLANT - ONCE THROUGH COOLING WATER (OTCW)	***Frequency:***	MONTHLY
Sample Date:	2014/12	***Value:***	5
Parameter Name:	FLOW	***Unit of Measure:***	M3/D
Param Reported as:	NOT APPLICABLE	***Regulation:***	MISA COMPLIANCE
Result Structure:	MISA MONTHLY REPORTING		

Control Point ID:	0800	***Component Type:***	AVERAGE
Control Point Name:	PLANT - ONCE THROUGH COOLING WATER (OTCW)	***Frequency:***	MONTHLY
Sample Date:	2014/12	***Value:***	0.071364
Parameter Name:	PHENOLICS, UNFILTERED REACTIVE	***Unit of Measure:***	KG/D
Param Reported as:	AS PHENOL	***Regulation:***	MISA COMPLIANCE
Result Structure:	MISA MONTHLY REPORTING		

Control Point ID:	0800	***Component Type:***	MAXIMUM
Control Point Name:	PLANT - ONCE THROUGH COOLING WATER (OTCW)	***Frequency:***	MONTHLY
Sample Date:	2014/12	***Value:***	0.074241
Parameter Name:	PHENOLICS, UNFILTERED REACTIVE	***Unit of Measure:***	KG/D
Param Reported as:	AS PHENOL	***Regulation:***	MISA COMPLIANCE
Result Structure:	MISA MONTHLY REPORTING		

Control Point ID:	0800	***Component Type:***	MINIMUM
Control Point Name:	PLANT - ONCE THROUGH COOLING WATER (OTCW)	***Frequency:***	MONTHLY
Sample Date:	2014/12	***Value:***	0.069746
Parameter Name:	PHENOLICS, UNFILTERED REACTIVE	***Unit of Measure:***	KG/D
Param Reported as:	AS PHENOL	***Regulation:***	MISA COMPLIANCE
Result Structure:	MISA MONTHLY REPORTING		

Control Point ID:	0800	***Component Type:***	NUM. IN AVERAGE
Control Point Name:	PLANT - ONCE THROUGH COOLING WATER (OTCW)	***Frequency:***	MONTHLY
Sample Date:	2014/12	***Value:***	5
Parameter Name:	PHENOLICS, UNFILTERED REACTIVE	***Unit of Measure:***	KG/D
Param Reported as:	AS PHENOL	***Regulation:***	MISA COMPLIANCE
Result Structure:	MISA MONTHLY REPORTING		

Control Point ID:	0800	***Component Type:***	AVERAGE
Control Point Name:	PLANT - ONCE THROUGH COOLING WATER (OTCW)	***Frequency:***	MONTHLY
Sample Date:	2014/12	***Value:***	0.49955
Parameter Name:	SULPHIDE, UNFILTERED REACTIVE	***Unit of Measure:***	KG/D
Param Reported as:	AS SULPHIDE	***Regulation:***	MISA COMPLIANCE
Result Structure:	MISA MONTHLY REPORTING		

Control Point ID:	0800	***Component Type:***	MAXIMUM
Control Point Name:	PLANT - ONCE THROUGH COOLING WATER (OTCW)	***Frequency:***	MONTHLY
Sample Date:	2014/12	***Value:***	0.51969
Parameter Name:	SULPHIDE, UNFILTERED REACTIVE	***Unit of Measure:***	KG/D

Param Reported as: AS SULPHIDE ***Regulation:*** MISA COMPLIANCE
Result Structure: MISA MONTHLY REPORTING

Control Point ID: 0800 ***Component Type:*** MINIMUM
Control Point Name: PLANT - ONCE THROUGH COOLING WATER (OTCW) ***Frequency:*** MONTHLY
Sample Date: 2014/12 ***Value:*** 0.48822
Parameter Name: SULPHIDE, UNFILTERED REACTIVE ***Unit of Measure:*** KG/D
Param Reported as: AS SULPHIDE ***Regulation:*** MISA COMPLIANCE
Result Structure: MISA MONTHLY REPORTING

Control Point ID: 0800 ***Component Type:*** NUM. IN AVERAGE
Control Point Name: PLANT - ONCE THROUGH COOLING WATER (OTCW) ***Frequency:*** MONTHLY
Sample Date: 2014/12 ***Value:*** 5
Parameter Name: SULPHIDE, UNFILTERED REACTIVE ***Unit of Measure:*** KG/D
Param Reported as: AS SULPHIDE ***Regulation:*** MISA COMPLIANCE
Result Structure: MISA MONTHLY REPORTING

Control Point ID: 0800 ***Component Type:*** AVERAGE
Control Point Name: PLANT - ONCE THROUGH COOLING WATER (OTCW) ***Frequency:*** MONTHLY
Sample Date: 2014/12 ***Value:*** 0.014273
Parameter Name: TOLUENE C7H8 ***Unit of Measure:*** KG/D
Param Reported as: NOT APPLICABLE ***Regulation:*** MISA COMPLIANCE
Result Structure: MISA MONTHLY REPORTING

Control Point ID: 0800 ***Component Type:*** MAXIMUM
Control Point Name: PLANT - ONCE THROUGH COOLING WATER (OTCW) ***Frequency:*** MONTHLY
Sample Date: 2014/12 ***Value:*** 0.014848
Parameter Name: TOLUENE C7H8 ***Unit of Measure:*** KG/D
Param Reported as: NOT APPLICABLE ***Regulation:*** MISA COMPLIANCE
Result Structure: MISA MONTHLY REPORTING

Control Point ID: 0800 ***Component Type:*** MINIMUM
Control Point Name: PLANT - ONCE THROUGH COOLING WATER (OTCW) ***Frequency:*** MONTHLY
Sample Date: 2014/12 ***Value:*** 0.013949
Parameter Name: TOLUENE C7H8 ***Unit of Measure:*** KG/D
Param Reported as: NOT APPLICABLE ***Regulation:*** MISA COMPLIANCE
Result Structure: MISA MONTHLY REPORTING

Control Point ID: 0700 ***Component Type:*** NUM. IN AVERAGE
Control Point Name: PLANT - PROCESS EFFLUENT ***Frequency:*** MONTHLY
Sample Date: 2014/11 ***Value:*** 4
Parameter Name: AMMONIUM+AMMONIA, TOTAL FILTER.REAC ***Unit of Measure:*** KG/D
Param Reported as: AS NITROGEN ***Regulation:*** MISA COMPLIANCE
Result Structure: MISA MONTHLY REPORTING

Control Point ID: 0700 ***Component Type:*** AVERAGE
Control Point Name: PLANT - PROCESS EFFLUENT ***Frequency:*** MONTHLY
Sample Date: 2014/11 ***Value:*** 21.824
Parameter Name: CARBON, DISSOLVED ORGANIC ***Unit of Measure:*** KG/D
Param Reported as: AS CARBON ***Regulation:*** MISA COMPLIANCE
Result Structure: MISA MONTHLY REPORTING

Control Point ID: 0700 ***Component Type:*** MAXIMUM
Control Point Name: PLANT - PROCESS EFFLUENT ***Frequency:*** MONTHLY
Sample Date: 2014/11 ***Value:*** 26.943
Parameter Name: CARBON, DISSOLVED ORGANIC ***Unit of Measure:*** KG/D
Param Reported as: AS CARBON ***Regulation:*** MISA COMPLIANCE
Result Structure: MISA MONTHLY REPORTING

Control Point ID: 0700 ***Component Type:*** MINIMUM
Control Point Name: PLANT - PROCESS EFFLUENT ***Frequency:*** MONTHLY
Sample Date: 2014/11 ***Value:*** 14.528
Parameter Name: CARBON, DISSOLVED ORGANIC ***Unit of Measure:*** KG/D

Param Reported as:	AS CARBON	***Regulation:***	MISA COMPLIANCE
Result Structure:	MISA MONTHLY REPORTING		

Control Point ID:	0700	***Component Type:***	NUM. IN AVERAGE
Control Point Name:	PLANT - PROCESS EFFLUENT	***Frequency:***	MONTHLY
Sample Date:	2014/11	***Value:***	4
Parameter Name:	CARBON, DISSOLVED ORGANIC	***Unit of Measure:***	KG/D
Param Reported as:	AS CARBON	***Regulation:***	MISA COMPLIANCE
Result Structure:	MISA MONTHLY REPORTING		

Control Point ID:	0700	***Component Type:***	AVERAGE
Control Point Name:	PLANT - PROCESS EFFLUENT	***Frequency:***	MONTHLY
Sample Date:	2014/11	***Value:***	7.7238
Parameter Name:	RESIDUE, PARTICULATE	***Unit of Measure:***	KG/D
Param Reported as:	NOT APPLICABLE	***Regulation:***	MISA COMPLIANCE
Result Structure:	MISA MONTHLY REPORTING		

Control Point ID:	0700	***Component Type:***	MAXIMUM
Control Point Name:	PLANT - PROCESS EFFLUENT	***Frequency:***	MONTHLY
Sample Date:	2014/11	***Value:***	8.744
Parameter Name:	RESIDUE, PARTICULATE	***Unit of Measure:***	KG/D
Param Reported as:	NOT APPLICABLE	***Regulation:***	MISA COMPLIANCE
Result Structure:	MISA MONTHLY REPORTING		

Control Point ID:	0700	***Component Type:***	MINIMUM
Control Point Name:	PLANT - PROCESS EFFLUENT	***Frequency:***	MONTHLY
Sample Date:	2014/11	***Value:***	6.918
Parameter Name:	RESIDUE, PARTICULATE	***Unit of Measure:***	KG/D
Param Reported as:	NOT APPLICABLE	***Regulation:***	MISA COMPLIANCE
Result Structure:	MISA MONTHLY REPORTING		

Control Point ID:	0700	***Component Type:***	NUM. IN AVERAGE
Control Point Name:	PLANT - PROCESS EFFLUENT	***Frequency:***	MONTHLY
Sample Date:	2014/11	***Value:***	4
Parameter Name:	RESIDUE, PARTICULATE	***Unit of Measure:***	KG/D
Param Reported as:	NOT APPLICABLE	***Regulation:***	MISA COMPLIANCE
Result Structure:	MISA MONTHLY REPORTING		

Control Point ID:	0700	***Component Type:***	AVERAGE
Control Point Name:	PLANT - PROCESS EFFLUENT	***Frequency:***	MONTHLY
Sample Date:	2014/11	***Value:***	7.4502
Parameter Name:	RESIDUE,PART LOSS ON IGNIT.	***Unit of Measure:***	KG/D
Param Reported as:	NOT APPLICABLE	***Regulation:***	MISA COMPLIANCE
Result Structure:	MISA MONTHLY REPORTING		

Control Point ID:	0700	***Component Type:***	MAXIMUM
Control Point Name:	PLANT - PROCESS EFFLUENT	***Frequency:***	MONTHLY
Sample Date:	2014/11	***Value:***	8.923
Parameter Name:	RESIDUE,PART LOSS ON IGNIT.	***Unit of Measure:***	KG/D
Param Reported as:	NOT APPLICABLE	***Regulation:***	MISA COMPLIANCE
Result Structure:	MISA MONTHLY REPORTING		

Control Point ID:	0700	***Component Type:***	MINIMUM
Control Point Name:	PLANT - PROCESS EFFLUENT	***Frequency:***	MONTHLY
Sample Date:	2014/11	***Value:***	3.869
Parameter Name:	RESIDUE,PART LOSS ON IGNIT.	***Unit of Measure:***	KG/D
Param Reported as:	NOT APPLICABLE	***Regulation:***	MISA COMPLIANCE
Result Structure:	MISA MONTHLY REPORTING		

Control Point ID:	0700	***Component Type:***	NUM. IN AVERAGE
Control Point Name:	PLANT - PROCESS EFFLUENT	***Frequency:***	MONTHLY
Sample Date:	2014/11	***Value:***	30
Parameter Name:	RESIDUE,PART LOSS ON IGNIT.	***Unit of Measure:***	KG/D
Param Reported as:	NOT APPLICABLE	***Regulation:***	MISA COMPLIANCE
Result Structure:	MISA MONTHLY REPORTING		

Control Point ID:	0700	***Component Type:***	AVERAGE
Control Point Name:	PLANT - PROCESS EFFLUENT	***Frequency:***	MONTHLY
Sample Date:	2014/11	***Value:***	3.2276

Parameter Name:	SOLVENT EXTRACTABLES	***Unit of Measure:***	KG/D
Param Reported as:	NOT APPLICABLE	***Regulation:***	MISA COMPLIANCE
Result Structure:	MISA MONTHLY REPORTING		

Control Point ID:	0700	***Component Type:***	MAXIMUM
Control Point Name:	PLANT - PROCESS EFFLUENT	***Frequency:***	MONTHLY
Sample Date:	2014/11	***Value:***	3.4102
Parameter Name:	SOLVENT EXTRACTABLES	***Unit of Measure:***	KG/D
Param Reported as:	NOT APPLICABLE	***Regulation:***	MISA COMPLIANCE
Result Structure:	MISA MONTHLY REPORTING		

Control Point ID:	0700	***Component Type:***	MINIMUM
Control Point Name:	PLANT - PROCESS EFFLUENT	***Frequency:***	MONTHLY
Sample Date:	2014/11	***Value:***	2.9387
Parameter Name:	SOLVENT EXTRACTABLES	***Unit of Measure:***	KG/D
Param Reported as:	NOT APPLICABLE	***Regulation:***	MISA COMPLIANCE
Result Structure:	MISA MONTHLY REPORTING		

Control Point ID:	0700	***Component Type:***	NUM. IN AVERAGE
Control Point Name:	PLANT - PROCESS EFFLUENT	***Frequency:***	MONTHLY
Sample Date:	2014/11	***Value:***	4
Parameter Name:	SOLVENT EXTRACTABLES	***Unit of Measure:***	KG/D
Param Reported as:	NOT APPLICABLE	***Regulation:***	MISA COMPLIANCE
Result Structure:	MISA MONTHLY REPORTING		

Control Point ID:	0700	***Component Type:***	MINIMUM
Control Point Name:	PLANT - PROCESS EFFLUENT	***Frequency:***	MONTHLY
Sample Date:	2014/02	***Value:***	10.42
Parameter Name:	CARBON, DISSOLVED ORGANIC	***Unit of Measure:***	KG/D
Param Reported as:	AS CARBON	***Regulation:***	MISA COMPLIANCE
Result Structure:	MISA MONTHLY REPORTING		

Control Point ID:	0700	***Component Type:***	AVERAGE
Control Point Name:	PLANT - PROCESS EFFLUENT	***Frequency:***	MONTHLY
Sample Date:	2014/11	***Value:***	0.054066
Parameter Name:	SULPHIDE, UNFILTERED REACTIVE	***Unit of Measure:***	KG/D
Param Reported as:	AS SULPHIDE	***Regulation:***	MISA COMPLIANCE
Result Structure:	MISA MONTHLY REPORTING		

Control Point ID:	0700	***Component Type:***	MAXIMUM
Control Point Name:	PLANT - PROCESS EFFLUENT	***Frequency:***	MONTHLY
Sample Date:	2014/11	***Value:***	0.061208
Parameter Name:	SULPHIDE, UNFILTERED REACTIVE	***Unit of Measure:***	KG/D
Param Reported as:	AS SULPHIDE	***Regulation:***	MISA COMPLIANCE
Result Structure:	MISA MONTHLY REPORTING		

Control Point ID:	0700	***Component Type:***	MINIMUM
Control Point Name:	PLANT - PROCESS EFFLUENT	***Frequency:***	MONTHLY
Sample Date:	2014/11	***Value:***	0.048426
Parameter Name:	SULPHIDE, UNFILTERED REACTIVE	***Unit of Measure:***	KG/D
Param Reported as:	AS SULPHIDE	***Regulation:***	MISA COMPLIANCE
Result Structure:	MISA MONTHLY REPORTING		

Control Point ID:	0700	***Component Type:***	NUM. IN AVERAGE
Control Point Name:	PLANT - PROCESS EFFLUENT	***Frequency:***	MONTHLY
Sample Date:	2014/11	***Value:***	4
Parameter Name:	SULPHIDE, UNFILTERED REACTIVE	***Unit of Measure:***	KG/D
Param Reported as:	AS SULPHIDE	***Regulation:***	MISA COMPLIANCE
Result Structure:	MISA MONTHLY REPORTING		

Control Point ID:	0700	***Component Type:***	AVERAGE
Control Point Name:	PLANT - PROCESS EFFLUENT	***Frequency:***	MONTHLY
Sample Date:	2014/12	***Value:***	0
Parameter Name:	AMMONIUM+AMMONIA, TOTAL FILTER.REAC	***Unit of Measure:***	KG/D
Param Reported as:	AS NITROGEN	***Regulation:***	MISA COMPLIANCE
Result Structure:	MISA MONTHLY REPORTING		

Control Point ID:	0700	***Component Type:***	MAXIMUM

Control Point Name:	PLANT - PROCESS EFFLUENT	***Frequency:***	MONTHLY
Sample Date:	2014/12	***Value:***	0
Parameter Name:	AMMONIUM+AMMONIA, TOTAL FILTER.REAC	***Unit of Measure:***	KG/D
Param Reported as:	AS NITROGEN	***Regulation:***	MISA COMPLIANCE
Result Structure:	MISA MONTHLY REPORTING		

Control Point ID:	0700	***Component Type:***	AVERAGE
Control Point Name:	PLANT - PROCESS EFFLUENT	***Frequency:***	MONTHLY
Sample Date:	2014/02	***Value:***	0.020596
Parameter Name:	PHENOLICS, UNFILTERED REACTIVE	***Unit of Measure:***	KG/D
Param Reported as:	AS PHENOL	***Regulation:***	MISA COMPLIANCE
Result Structure:	MISA MONTHLY REPORTING		

Control Point ID:	0700	***Component Type:***	MAXIMUM
Control Point Name:	PLANT - PROCESS EFFLUENT	***Frequency:***	MONTHLY
Sample Date:	2014/02	***Value:***	0.074392
Parameter Name:	PHENOLICS, UNFILTERED REACTIVE	***Unit of Measure:***	KG/D
Param Reported as:	AS PHENOL	***Regulation:***	MISA COMPLIANCE
Result Structure:	MISA MONTHLY REPORTING		

Control Point ID:	0700	***Component Type:***	MINIMUM
Control Point Name:	PLANT - PROCESS EFFLUENT	***Frequency:***	MONTHLY
Sample Date:	2014/02	***Value:***	0.004168
Parameter Name:	PHENOLICS, UNFILTERED REACTIVE	***Unit of Measure:***	KG/D
Param Reported as:	AS PHENOL	***Regulation:***	MISA COMPLIANCE
Result Structure:	MISA MONTHLY REPORTING		

Control Point ID:	0700	***Component Type:***	NUM. IN AVERAGE
Control Point Name:	PLANT - PROCESS EFFLUENT	***Frequency:***	MONTHLY
Sample Date:	2014/02	***Value:***	28
Parameter Name:	PHENOLICS, UNFILTERED REACTIVE	***Unit of Measure:***	KG/D
Param Reported as:	AS PHENOL	***Regulation:***	MISA COMPLIANCE
Result Structure:	MISA MONTHLY REPORTING		

Control Point ID:	0700	***Component Type:***	AVERAGE
Control Point Name:	PLANT - PROCESS EFFLUENT	***Frequency:***	MONTHLY
Sample Date:	2014/02	***Value:***	0.85637
Parameter Name:	PHOSPHORUS,UNFILTERED TOTAL	***Unit of Measure:***	KG/D
Param Reported as:	AS PHOSPHORUS	***Regulation:***	MISA COMPLIANCE
Result Structure:	MISA MONTHLY REPORTING		

Control Point ID:	0700	***Component Type:***	MAXIMUM
Control Point Name:	PLANT - PROCESS EFFLUENT	***Frequency:***	MONTHLY
Sample Date:	2014/02	***Value:***	1.115
Parameter Name:	PHOSPHORUS,UNFILTERED TOTAL	***Unit of Measure:***	KG/D
Param Reported as:	AS PHOSPHORUS	***Regulation:***	MISA COMPLIANCE
Result Structure:	MISA MONTHLY REPORTING		

Control Point ID:	0700	***Component Type:***	MINIMUM
Control Point Name:	PLANT - PROCESS EFFLUENT	***Frequency:***	MONTHLY
Sample Date:	2014/02	***Value:***	0.7169
Parameter Name:	PHOSPHORUS,UNFILTERED TOTAL	***Unit of Measure:***	KG/D
Param Reported as:	AS PHOSPHORUS	***Regulation:***	MISA COMPLIANCE
Result Structure:	MISA MONTHLY REPORTING		

Control Point ID:	0700	***Component Type:***	NUM. IN AVERAGE
Control Point Name:	PLANT - PROCESS EFFLUENT	***Frequency:***	MONTHLY
Sample Date:	2014/02	***Value:***	4
Parameter Name:	RESIDUE, PARTICULATE	***Unit of Measure:***	KG/D
Param Reported as:	NOT APPLICABLE	***Regulation:***	MISA COMPLIANCE
Result Structure:	MISA MONTHLY REPORTING		

Control Point ID:	0700	***Component Type:***	AVERAGE
Control Point Name:	PLANT - PROCESS EFFLUENT	***Frequency:***	MONTHLY
Sample Date:	2014/02	***Value:***	11.168
Parameter Name:	RESIDUE, PARTICULATE	***Unit of Measure:***	KG/D
Param Reported as:	NOT APPLICABLE	***Regulation:***	MISA COMPLIANCE
Result Structure:	MISA MONTHLY REPORTING		

Control Point ID:	0700	***Component Type:***	MAXIMUM
Control Point Name:	PLANT - PROCESS EFFLUENT	***Frequency:***	MONTHLY
Sample Date:	2014/02	***Value:***	23.391
Parameter Name:	RESIDUE, PARTICULATE	***Unit of Measure:***	KG/D
Param Reported as:	NOT APPLICABLE	***Regulation:***	MISA COMPLIANCE
Result Structure:	MISA MONTHLY REPORTING		

Control Point ID:	0700	***Component Type:***	MINIMUM
Control Point Name:	PLANT - PROCESS EFFLUENT	***Frequency:***	MONTHLY
Sample Date:	2014/02	***Value:***	5.308
Parameter Name:	RESIDUE, PARTICULATE	***Unit of Measure:***	KG/D
Param Reported as:	NOT APPLICABLE	***Regulation:***	MISA COMPLIANCE
Result Structure:	MISA MONTHLY REPORTING		

Control Point ID:	0700	***Component Type:***	AVERAGE
Control Point Name:	PLANT - PROCESS EFFLUENT	***Frequency:***	MONTHLY
Sample Date:	2014/02	***Value:***	6.4055
Parameter Name:	RESIDUE,PART LOSS ON IGNIT.	***Unit of Measure:***	KG/D
Param Reported as:	NOT APPLICABLE	***Regulation:***	MISA COMPLIANCE
Result Structure:	MISA MONTHLY REPORTING		

Control Point ID:	0700	***Component Type:***	MAXIMUM
Control Point Name:	PLANT - PROCESS EFFLUENT	***Frequency:***	MONTHLY
Sample Date:	2014/02	***Value:***	8.316
Parameter Name:	RESIDUE,PART LOSS ON IGNIT.	***Unit of Measure:***	KG/D
Param Reported as:	NOT APPLICABLE	***Regulation:***	MISA COMPLIANCE
Result Structure:	MISA MONTHLY REPORTING		

Control Point ID:	0700	***Component Type:***	MINIMUM
Control Point Name:	PLANT - PROCESS EFFLUENT	***Frequency:***	MONTHLY
Sample Date:	2014/02	***Value:***	2.436
Parameter Name:	RESIDUE,PART LOSS ON IGNIT.	***Unit of Measure:***	KG/D
Param Reported as:	NOT APPLICABLE	***Regulation:***	MISA COMPLIANCE
Result Structure:	MISA MONTHLY REPORTING		

Control Point ID:	0700	***Component Type:***	NUM. IN AVERAGE
Control Point Name:	PLANT - PROCESS EFFLUENT	***Frequency:***	MONTHLY
Sample Date:	2014/02	***Value:***	28
Parameter Name:	RESIDUE,PART LOSS ON IGNIT.	***Unit of Measure:***	KG/D
Param Reported as:	NOT APPLICABLE	***Regulation:***	MISA COMPLIANCE
Result Structure:	MISA MONTHLY REPORTING		

Control Point ID:	0700	***Component Type:***	AVERAGE
Control Point Name:	PLANT - PROCESS EFFLUENT	***Frequency:***	MONTHLY
Sample Date:	2014/02	***Value:***	3.4882
Parameter Name:	SOLVENT EXTRACTABLES	***Unit of Measure:***	KG/D
Param Reported as:	NOT APPLICABLE	***Regulation:***	MISA COMPLIANCE
Result Structure:	MISA MONTHLY REPORTING		

Control Point ID:	0700	***Component Type:***	MAXIMUM
Control Point Name:	PLANT - PROCESS EFFLUENT	***Frequency:***	MONTHLY
Sample Date:	2014/02	***Value:***	7.1732
Parameter Name:	SOLVENT EXTRACTABLES	***Unit of Measure:***	KG/D
Param Reported as:	NOT APPLICABLE	***Regulation:***	MISA COMPLIANCE
Result Structure:	MISA MONTHLY REPORTING		

Control Point ID:	0800	***Component Type:***	MAXIMUM
Control Point Name:	PLANT - ONCE THROUGH COOLING WATER (OTCW)	***Frequency:***	MONTHLY
Sample Date:	2014/11	***Value:***	0.014559
Parameter Name:	BENZENE C6H6	***Unit of Measure:***	KG/D
Param Reported as:	NOT APPLICABLE	***Regulation:***	MISA COMPLIANCE
Result Structure:	MISA MONTHLY REPORTING		

Control Point ID:	0800	***Component Type:***	MINIMUM
Control Point Name:	PLANT - ONCE THROUGH COOLING WATER (OTCW)	***Frequency:***	MONTHLY
Sample Date:	2014/11	***Value:***	0.013852

Parameter Name: BENZENE C6H6
Param Reported as: NOT APPLICABLE
Result Structure: MISA MONTHLY REPORTING
Unit of Measure: KG/D
Regulation: MISA COMPLIANCE

Control Point ID: 0800
Control Point Name: PLANT - ONCE THROUGH COOLING WATER (OTCW)
Sample Date: 2014/11
Parameter Name: BENZENE C6H6
Param Reported as: NOT APPLICABLE
Result Structure: MISA MONTHLY REPORTING
Component Type: NUM. IN AVERAGE
Frequency: MONTHLY
Value: 4
Unit of Measure: KG/D
Regulation: MISA COMPLIANCE

Control Point ID: 0800
Control Point Name: PLANT - ONCE THROUGH COOLING WATER (OTCW)
Sample Date: 2014/11
Parameter Name: FLOW
Param Reported as: NOT APPLICABLE
Result Structure: MISA MONTHLY REPORTING
Component Type: AVERAGE
Frequency: MONTHLY
Value: 70564.1
Unit of Measure: M3/D
Regulation: MISA COMPLIANCE

Control Point ID: 0800
Control Point Name: PLANT - ONCE THROUGH COOLING WATER (OTCW)
Sample Date: 2014/11
Parameter Name: FLOW
Param Reported as: NOT APPLICABLE
Result Structure: MISA MONTHLY REPORTING
Component Type: MAXIMUM
Frequency: MONTHLY
Value: 72792.2
Unit of Measure: M3/D
Regulation: MISA COMPLIANCE

Control Point ID: 0700
Control Point Name: PLANT - PROCESS EFFLUENT
Sample Date: 2014/08
Parameter Name: SOLVENT EXTRACTABLES
Param Reported as: NOT APPLICABLE
Result Structure: MISA MONTHLY REPORTING
Component Type: AVERAGE
Frequency: MONTHLY
Value: 3.792
Unit of Measure: KG/D
Regulation: MISA COMPLIANCE

Control Point ID: 0800
Control Point Name: PLANT - ONCE THROUGH COOLING WATER (OTCW)
Sample Date: 2014/11
Parameter Name: FLOW
Param Reported as: NOT APPLICABLE
Result Structure: MISA MONTHLY REPORTING
Component Type: MINIMUM
Frequency: MONTHLY
Value: 69257.6
Unit of Measure: M3/D
Regulation: MISA COMPLIANCE

Control Point ID: 0800
Control Point Name: PLANT - ONCE THROUGH COOLING WATER (OTCW)
Sample Date: 2014/11
Parameter Name: FLOW
Param Reported as: NOT APPLICABLE
Result Structure: MISA MONTHLY REPORTING
Component Type: NUM. IN AVERAGE
Frequency: MONTHLY
Value: 4
Unit of Measure: M3/D
Regulation: MISA COMPLIANCE

Control Point ID: 0800
Control Point Name: PLANT - ONCE THROUGH COOLING WATER (OTCW)
Sample Date: 2014/11
Parameter Name: PHENOLICS, UNFILTERED REACTIVE AS PHENOL
Result Structure: MISA MONTHLY REPORTING
Component Type: AVERAGE
Frequency: MONTHLY
Value: 0.070564
Unit of Measure: KG/D
Regulation: MISA COMPLIANCE

Control Point ID: 0800
Control Point Name: PLANT - ONCE THROUGH COOLING WATER (OTCW)
Sample Date: 2014/11
Parameter Name: PHENOLICS, UNFILTERED REACTIVE AS PHENOL
Result Structure: MISA MONTHLY REPORTING
Component Type: MAXIMUM
Frequency: MONTHLY
Value: 0.072792
Unit of Measure: KG/D
Regulation: MISA COMPLIANCE

Control Point ID: 0700
Control Point Name: PLANT - PROCESS EFFLUENT
Component Type: MAXIMUM
Frequency: MONTHLY

Sample Date:	2014/09	***Value:***	0.16702
Parameter Name:	AMMONIUM+AMMONIA, TOTAL FILTER.REAC	***Unit of Measure:***	KG/D
Param Reported as:	AS NITROGEN	***Regulation:***	MISA COMPLIANCE
Result Structure:	MISA MONTHLY REPORTING		

Control Point ID:	0700	***Component Type:***	MINIMUM
Control Point Name:	PLANT - PROCESS EFFLUENT	***Frequency:***	MONTHLY
Sample Date:	2014/09	***Value:***	0
Parameter Name:	AMMONIUM+AMMONIA, TOTAL FILTER.REAC	***Unit of Measure:***	KG/D
Param Reported as:	AS NITROGEN	***Regulation:***	MISA COMPLIANCE
Result Structure:	MISA MONTHLY REPORTING		

Control Point ID:	0700	***Component Type:***	NUM. IN AVERAGE
Control Point Name:	PLANT - PROCESS EFFLUENT	***Frequency:***	MONTHLY
Sample Date:	2014/09	***Value:***	4
Parameter Name:	AMMONIUM+AMMONIA, TOTAL FILTER.REAC	***Unit of Measure:***	KG/D
Param Reported as:	AS NITROGEN	***Regulation:***	MISA COMPLIANCE
Result Structure:	MISA MONTHLY REPORTING		

Control Point ID:	0700	***Component Type:***	AVERAGE
Control Point Name:	PLANT - PROCESS EFFLUENT	***Frequency:***	MONTHLY
Sample Date:	2014/09	***Value:***	24.131
Parameter Name:	CARBON, DISSOLVED ORGANIC	***Unit of Measure:***	KG/D
Param Reported as:	AS CARBON	***Regulation:***	MISA COMPLIANCE
Result Structure:	MISA MONTHLY REPORTING		

Control Point ID:	0700	***Component Type:***	MAXIMUM
Control Point Name:	PLANT - PROCESS EFFLUENT	***Frequency:***	MONTHLY
Sample Date:	2014/09	***Value:***	32.319
Parameter Name:	CARBON, DISSOLVED ORGANIC	***Unit of Measure:***	KG/D
Param Reported as:	AS CARBON	***Regulation:***	MISA COMPLIANCE
Result Structure:	MISA MONTHLY REPORTING		

Control Point ID:	0700	***Component Type:***	MINIMUM
Control Point Name:	PLANT - PROCESS EFFLUENT	***Frequency:***	MONTHLY
Sample Date:	2014/09	***Value:***	18.63
Parameter Name:	CARBON, DISSOLVED ORGANIC	***Unit of Measure:***	KG/D
Param Reported as:	AS CARBON	***Regulation:***	MISA COMPLIANCE
Result Structure:	MISA MONTHLY REPORTING		

Control Point ID:	0700	***Component Type:***	NUM. IN AVERAGE
Control Point Name:	PLANT - PROCESS EFFLUENT	***Frequency:***	MONTHLY
Sample Date:	2014/09	***Value:***	4
Parameter Name:	CARBON, DISSOLVED ORGANIC	***Unit of Measure:***	KG/D
Param Reported as:	AS CARBON	***Regulation:***	MISA COMPLIANCE
Result Structure:	MISA MONTHLY REPORTING		

Control Point ID:	0700	***Component Type:***	AVERAGE
Control Point Name:	PLANT - PROCESS EFFLUENT	***Frequency:***	MONTHLY
Sample Date:	2014/09	***Value:***	6933.3
Parameter Name:	FLOW	***Unit of Measure:***	M3/D
Param Reported as:	NOT APPLICABLE	***Regulation:***	MISA COMPLIANCE
Result Structure:	MISA MONTHLY REPORTING		

Control Point ID:	0700	***Component Type:***	MAXIMUM
Control Point Name:	PLANT - PROCESS EFFLUENT	***Frequency:***	MONTHLY
Sample Date:	2014/09	***Value:***	8662
Parameter Name:	FLOW	***Unit of Measure:***	M3/D
Param Reported as:	NOT APPLICABLE	***Regulation:***	MISA COMPLIANCE
Result Structure:	MISA MONTHLY REPORTING		

Control Point ID:	0700	***Component Type:***	MINIMUM
Control Point Name:	PLANT - PROCESS EFFLUENT	***Frequency:***	MONTHLY
Sample Date:	2014/09	***Value:***	5261
Parameter Name:	FLOW	***Unit of Measure:***	M3/D
Param Reported as:	NOT APPLICABLE	***Regulation:***	MISA COMPLIANCE

Result Structure: MISA MONTHLY REPORTING

Control Point ID: 0700
Control Point Name: PLANT - PROCESS EFFLUENT
Sample Date: 2014/09
Parameter Name: FLOW
Param Reported as: NOT APPLICABLE
Result Structure: MISA MONTHLY REPORTING
Component Type: NUM. IN AVERAGE
Frequency: MONTHLY
Value: 30
Unit of Measure: M3/D
Regulation: MISA COMPLIANCE

Control Point ID: 0700
Control Point Name: PLANT - PROCESS EFFLUENT
Sample Date: 2014/09
Parameter Name: PHENOLICS, UNFILTERED REACTIVE
Param Reported as: AS PHENOL
Result Structure: MISA MONTHLY REPORTING
Component Type: NUM. IN AVERAGE
Frequency: MONTHLY
Value: 30
Unit of Measure: KG/D
Regulation: MISA COMPLIANCE

Control Point ID: 0700
Control Point Name: PLANT - PROCESS EFFLUENT
Sample Date: 2014/09
Parameter Name: PHENOLICS, UNFILTERED REACTIVE
Param Reported as: AS PHENOL
Result Structure: MISA MONTHLY REPORTING
Component Type: AVERAGE
Frequency: MONTHLY
Value: 0.0074805
Unit of Measure: KG/D
Regulation: MISA COMPLIANCE

Control Point ID: 0700
Control Point Name: PLANT - PROCESS EFFLUENT
Sample Date: 2014/09
Parameter Name: PHENOLICS, UNFILTERED REACTIVE
Param Reported as: AS PHENOL
Result Structure: MISA MONTHLY REPORTING
Component Type: MAXIMUM
Frequency: MONTHLY
Value: 0.016574
Unit of Measure: KG/D
Regulation: MISA COMPLIANCE

Control Point ID: 0700
Control Point Name: PLANT - PROCESS EFFLUENT
Sample Date: 2014/09
Parameter Name: PHENOLICS, UNFILTERED REACTIVE
Param Reported as: AS PHENOL
Result Structure: MISA MONTHLY REPORTING
Component Type: MINIMUM
Frequency: MONTHLY
Value: 0.005261
Unit of Measure: KG/D
Regulation: MISA COMPLIANCE

Control Point ID: 0800
Control Point Name: PLANT - ONCE THROUGH COOLING WATER (OTCW)
Sample Date: 2014/02
Parameter Name: PHENOLICS, UNFILTERED REACTIVE
Param Reported as: AS PHENOL
Result Structure: MISA MONTHLY REPORTING
Component Type: MINIMUM
Frequency: MONTHLY
Value: 0.067466
Unit of Measure: KG/D
Regulation: MISA COMPLIANCE

Control Point ID: 0800
Control Point Name: PLANT - ONCE THROUGH COOLING WATER (OTCW)
Sample Date: 2014/02
Parameter Name: PHENOLICS, UNFILTERED REACTIVE
Param Reported as: AS PHENOL
Result Structure: MISA MONTHLY REPORTING
Component Type: NUM. IN AVERAGE
Frequency: MONTHLY
Value: 4
Unit of Measure: KG/D
Regulation: MISA COMPLIANCE

Control Point ID: 0800
Control Point Name: PLANT - ONCE THROUGH COOLING WATER (OTCW)
Sample Date: 2014/02
Parameter Name: SULPHIDE, UNFILTERED REACTIVE
Param Reported as: AS SULPHIDE
Result Structure: MISA MONTHLY REPORTING
Component Type: AVERAGE
Frequency: MONTHLY
Value: 0.48922
Unit of Measure: KG/D
Regulation: MISA COMPLIANCE

Control Point ID: 0800
Control Point Name: PLANT - ONCE THROUGH COOLING WATER (OTCW)
Sample Date: 2014/02
Parameter Name: SULPHIDE, UNFILTERED REACTIVE
Param Reported as: AS SULPHIDE
Result Structure: MISA MONTHLY REPORTING
Component Type: MAXIMUM
Frequency: MONTHLY
Value: 0.51704
Unit of Measure: KG/D
Regulation: MISA COMPLIANCE

Control Point ID:	0800	***Component Type:***	MINIMUM
Control Point Name:	PLANT - ONCE THROUGH COOLING WATER (OTCW)	***Frequency:***	MONTHLY
Sample Date:	2014/02	***Value:***	0.47227
Parameter Name:	SULPHIDE, UNFILTERED REACTIVE	***Unit of Measure:***	KG/D
Param Reported as:	AS SULPHIDE	***Regulation:***	MISA COMPLIANCE
Result Structure:	MISA MONTHLY REPORTING		

Control Point ID:	0800	***Component Type:***	NUM. IN AVERAGE
Control Point Name:	PLANT - ONCE THROUGH COOLING WATER (OTCW)	***Frequency:***	MONTHLY
Sample Date:	2014/02	***Value:***	4
Parameter Name:	SULPHIDE, UNFILTERED REACTIVE	***Unit of Measure:***	KG/D
Param Reported as:	AS SULPHIDE	***Regulation:***	MISA COMPLIANCE
Result Structure:	MISA MONTHLY REPORTING		

Control Point ID:	0800	***Component Type:***	AVERAGE
Control Point Name:	PLANT - ONCE THROUGH COOLING WATER (OTCW)	***Frequency:***	MONTHLY
Sample Date:	2014/02	***Value:***	0.02055
Parameter Name:	TOLUENE C7H8	***Unit of Measure:***	KG/D
Param Reported as:	NOT APPLICABLE	***Regulation:***	MISA COMPLIANCE
Result Structure:	MISA MONTHLY REPORTING		

Control Point ID:	0800	***Component Type:***	MAXIMUM
Control Point Name:	PLANT - ONCE THROUGH COOLING WATER (OTCW)	***Frequency:***	MONTHLY
Sample Date:	2014/02	***Value:***	0.039785
Parameter Name:	TOLUENE C7H8	***Unit of Measure:***	KG/D
Param Reported as:	NOT APPLICABLE	***Regulation:***	MISA COMPLIANCE
Result Structure:	MISA MONTHLY REPORTING		

Control Point ID:	0800	***Component Type:***	MINIMUM
Control Point Name:	PLANT - ONCE THROUGH COOLING WATER (OTCW)	***Frequency:***	MONTHLY
Sample Date:	2014/02	***Value:***	0.013766
Parameter Name:	TOLUENE C7H8	***Unit of Measure:***	KG/D
Param Reported as:	NOT APPLICABLE	***Regulation:***	MISA COMPLIANCE
Result Structure:	MISA MONTHLY REPORTING		

Control Point ID:	0800	***Component Type:***	NUM. IN AVERAGE
Control Point Name:	PLANT - ONCE THROUGH COOLING WATER (OTCW)	***Frequency:***	MONTHLY
Sample Date:	2014/02	***Value:***	4
Parameter Name:	TOLUENE C7H8	***Unit of Measure:***	KG/D
Param Reported as:	NOT APPLICABLE	***Regulation:***	MISA COMPLIANCE
Result Structure:	MISA MONTHLY REPORTING		

Control Point ID:	0800	***Component Type:***	AVERAGE
Control Point Name:	PLANT - ONCE THROUGH COOLING WATER (OTCW)	***Frequency:***	MONTHLY
Sample Date:	2014/03	***Value:***	0.013672
Parameter Name:	BENZENE C6H6	***Unit of Measure:***	KG/D
Param Reported as:	NOT APPLICABLE	***Regulation:***	MISA COMPLIANCE
Result Structure:	MISA MONTHLY REPORTING		

Control Point ID:	0800	***Component Type:***	MAXIMUM
Control Point Name:	PLANT - ONCE THROUGH COOLING WATER (OTCW)	***Frequency:***	MONTHLY
Sample Date:	2014/03	***Value:***	0.014128
Parameter Name:	BENZENE C6H6	***Unit of Measure:***	KG/D
Param Reported as:	NOT APPLICABLE	***Regulation:***	MISA COMPLIANCE
Result Structure:	MISA MONTHLY REPORTING		

Control Point ID:	0800	***Component Type:***	MINIMUM
Control Point Name:	PLANT - ONCE THROUGH COOLING WATER (OTCW)	***Frequency:***	MONTHLY
Sample Date:	2014/03	***Value:***	0.013395
Parameter Name:	BENZENE C6H6	***Unit of Measure:***	KG/D

Param Reported as: NOT APPLICABLE ***Regulation:*** MISA COMPLIANCE
Result Structure: MISA MONTHLY REPORTING

Control Point ID: 0800 ***Component Type:*** NUM. IN AVERAGE
Control Point Name: PLANT - ONCE THROUGH COOLING WATER (OTCW) ***Frequency:*** MONTHLY
Sample Date: 2014/03 ***Value:*** 4
Parameter Name: BENZENE C6H6 ***Unit of Measure:*** KG/D
Param Reported as: NOT APPLICABLE ***Regulation:*** MISA COMPLIANCE
Result Structure: MISA MONTHLY REPORTING

Control Point ID: 0800 ***Component Type:*** AVERAGE
Control Point Name: PLANT - ONCE THROUGH COOLING WATER (OTCW) ***Frequency:*** MONTHLY
Sample Date: 2014/03 ***Value:*** 68359.1
Parameter Name: FLOW ***Unit of Measure:*** M3/D
Param Reported as: NOT APPLICABLE ***Regulation:*** MISA COMPLIANCE
Result Structure: MISA MONTHLY REPORTING

Control Point ID: 0800 ***Component Type:*** NUM. IN AVERAGE
Control Point Name: PLANT - ONCE THROUGH COOLING WATER (OTCW) ***Frequency:*** MONTHLY
Sample Date: 2014/12 ***Value:*** 5
Parameter Name: TOLUENE C7H8 ***Unit of Measure:*** KG/D
Param Reported as: NOT APPLICABLE ***Regulation:*** MISA COMPLIANCE
Result Structure: MISA MONTHLY REPORTING

Control Point ID: 0700 ***Component Type:*** MAXIMUM
Control Point Name: PLANT - PROCESS EFFLUENT ***Frequency:*** MONTHLY
Sample Date: 2014/10 ***Value:*** 0.3031
Parameter Name: AMMONIUM+AMMONIA, TOTAL FILTER.REAC ***Unit of Measure:*** KG/D
Param Reported as: AS NITROGEN ***Regulation:*** MISA COMPLIANCE
Result Structure: MISA MONTHLY REPORTING

Control Point ID: 0700 ***Component Type:*** MINIMUM
Control Point Name: PLANT - PROCESS EFFLUENT ***Frequency:*** MONTHLY
Sample Date: 2014/10 ***Value:*** 0
Parameter Name: AMMONIUM+AMMONIA, TOTAL FILTER.REAC ***Unit of Measure:*** KG/D
Param Reported as: AS NITROGEN ***Regulation:*** MISA COMPLIANCE
Result Structure: MISA MONTHLY REPORTING

Control Point ID: 0700 ***Component Type:*** NUM. IN AVERAGE
Control Point Name: PLANT - PROCESS EFFLUENT ***Frequency:*** MONTHLY
Sample Date: 2014/10 ***Value:*** 5
Parameter Name: AMMONIUM+AMMONIA, TOTAL FILTER.REAC ***Unit of Measure:*** KG/D
Param Reported as: AS NITROGEN ***Regulation:*** MISA COMPLIANCE
Result Structure: MISA MONTHLY REPORTING

Control Point ID: 0700 ***Component Type:*** AVERAGE
Control Point Name: PLANT - PROCESS EFFLUENT ***Frequency:*** MONTHLY
Sample Date: 2014/10 ***Value:*** 21.394
Parameter Name: CARBON, DISSOLVED ORGANIC ***Unit of Measure:*** KG/D
Param Reported as: AS CARBON ***Regulation:*** MISA COMPLIANCE
Result Structure: MISA MONTHLY REPORTING

Control Point ID: 0700 ***Component Type:*** MAXIMUM
Control Point Name: PLANT - PROCESS EFFLUENT ***Frequency:*** MONTHLY
Sample Date: 2014/10 ***Value:*** 23.946
Parameter Name: CARBON, DISSOLVED ORGANIC ***Unit of Measure:*** KG/D
Param Reported as: AS CARBON ***Regulation:*** MISA COMPLIANCE
Result Structure: MISA MONTHLY REPORTING

Control Point ID: 0700 ***Component Type:*** MINIMUM
Control Point Name: PLANT - PROCESS EFFLUENT ***Frequency:*** MONTHLY
Sample Date: 2014/10 ***Value:*** 19.661
Parameter Name: CARBON, DISSOLVED ORGANIC ***Unit of Measure:*** KG/D

Param Reported as: AS CARBON ***Regulation:*** MISA COMPLIANCE
Result Structure: MISA MONTHLY REPORTING

Control Point ID: 0700 ***Component Type:*** NUM. IN AVERAGE
Control Point Name: PLANT - PROCESS EFFLUENT ***Frequency:*** MONTHLY
Sample Date: 2014/10 ***Value:*** 5
Parameter Name: CARBON, DISSOLVED ORGANIC ***Unit of Measure:*** KG/D
Param Reported as: AS CARBON ***Regulation:*** MISA COMPLIANCE
Result Structure: MISA MONTHLY REPORTING

Control Point ID: 0700 ***Component Type:*** AVERAGE
Control Point Name: PLANT - PROCESS EFFLUENT ***Frequency:*** MONTHLY
Sample Date: 2014/10 ***Value:*** 7606.8
Parameter Name: FLOW ***Unit of Measure:*** M3/D
Param Reported as: NOT APPLICABLE ***Regulation:*** MISA COMPLIANCE
Result Structure: MISA MONTHLY REPORTING

Control Point ID: 0700 ***Component Type:*** MAXIMUM
Control Point Name: PLANT - PROCESS EFFLUENT ***Frequency:*** MONTHLY
Sample Date: 2014/10 ***Value:*** 9654
Parameter Name: FLOW ***Unit of Measure:*** M3/D
Param Reported as: NOT APPLICABLE ***Regulation:*** MISA COMPLIANCE
Result Structure: MISA MONTHLY REPORTING

Control Point ID: 0700 ***Component Type:*** MINIMUM
Control Point Name: PLANT - PROCESS EFFLUENT ***Frequency:*** MONTHLY
Sample Date: 2014/10 ***Value:*** 4709
Parameter Name: FLOW ***Unit of Measure:*** M3/D
Param Reported as: NOT APPLICABLE ***Regulation:*** MISA COMPLIANCE
Result Structure: MISA MONTHLY REPORTING

Control Point ID: 0700 ***Component Type:*** NUM. IN AVERAGE
Control Point Name: PLANT - PROCESS EFFLUENT ***Frequency:*** MONTHLY
Sample Date: 2014/10 ***Value:*** 31
Parameter Name: FLOW ***Unit of Measure:*** M3/D
Param Reported as: NOT APPLICABLE ***Regulation:*** MISA COMPLIANCE
Result Structure: MISA MONTHLY REPORTING

Control Point ID: 0700 ***Component Type:*** AVERAGE
Control Point Name: PLANT - PROCESS EFFLUENT ***Frequency:*** MONTHLY
Sample Date: 2014/01 ***Value:*** 0
Parameter Name: AMMONIUM+AMMONIA, TOTAL FILTER.REAC ***Unit of Measure:*** KG/D
Param Reported as: AS NITROGEN ***Regulation:*** MISA COMPLIANCE
Result Structure: MISA MONTHLY REPORTING

Control Point ID: 0700 ***Component Type:*** MAXIMUM
Control Point Name: PLANT - PROCESS EFFLUENT ***Frequency:*** MONTHLY
Sample Date: 2014/01 ***Value:*** 0
Parameter Name: AMMONIUM+AMMONIA, TOTAL FILTER.REAC ***Unit of Measure:*** KG/D
Param Reported as: AS NITROGEN ***Regulation:*** MISA COMPLIANCE
Result Structure: MISA MONTHLY REPORTING

Control Point ID: 0700 ***Component Type:*** NUM. IN AVERAGE
Control Point Name: PLANT - PROCESS EFFLUENT ***Frequency:*** MONTHLY
Sample Date: 2014/01 ***Value:*** 31
Parameter Name: FLOW ***Unit of Measure:*** M3/D
Param Reported as: NOT APPLICABLE ***Regulation:*** MISA COMPLIANCE
Result Structure: MISA MONTHLY REPORTING

Control Point ID: 0700 ***Component Type:*** AVERAGE
Control Point Name: PLANT - PROCESS EFFLUENT ***Frequency:*** MONTHLY
Sample Date: 2014/01 ***Value:*** 9306.9
Parameter Name: FLOW ***Unit of Measure:*** M3/D
Param Reported as: NOT APPLICABLE ***Regulation:*** MISA COMPLIANCE
Result Structure: MISA MONTHLY REPORTING

Control Point ID: 0700 ***Component Type:*** MAXIMUM

Control Point Name:	PLANT - PROCESS EFFLUENT	***Frequency:***	MONTHLY
Sample Date:	2014/01	***Value:***	11476
Parameter Name:	FLOW	***Unit of Measure:***	M3/D
Param Reported as:	NOT APPLICABLE	***Regulation:***	MISA COMPLIANCE
Result Structure:	MISA MONTHLY REPORTING		

Control Point ID:	0700	***Component Type:***	MINIMUM
Control Point Name:	PLANT - PROCESS EFFLUENT	***Frequency:***	MONTHLY
Sample Date:	2014/01	***Value:***	7616
Parameter Name:	FLOW	***Unit of Measure:***	M3/D
Param Reported as:	NOT APPLICABLE	***Regulation:***	MISA COMPLIANCE
Result Structure:	MISA MONTHLY REPORTING		

Control Point ID:	0700	***Component Type:***	AVERAGE
Control Point Name:	PLANT - PROCESS EFFLUENT	***Frequency:***	MONTHLY
Sample Date:	2014/01	***Value:***	0.0093069
Parameter Name:	PHENOLICS, UNFILTERED REACTIVE	***Unit of Measure:***	KG/D
Param Reported as:	AS PHENOL	***Regulation:***	MISA COMPLIANCE
Result Structure:	MISA MONTHLY REPORTING		

Control Point ID:	0700	***Component Type:***	MAXIMUM
Control Point Name:	PLANT - PROCESS EFFLUENT	***Frequency:***	MONTHLY
Sample Date:	2014/01	***Value:***	0.011476
Parameter Name:	PHENOLICS, UNFILTERED REACTIVE	***Unit of Measure:***	KG/D
Param Reported as:	AS PHENOL	***Regulation:***	MISA COMPLIANCE
Result Structure:	MISA MONTHLY REPORTING		

Control Point ID:	0700	***Component Type:***	MINIMUM
Control Point Name:	PLANT - PROCESS EFFLUENT	***Frequency:***	MONTHLY
Sample Date:	2014/01	***Value:***	0.007616
Parameter Name:	PHENOLICS, UNFILTERED REACTIVE	***Unit of Measure:***	KG/D
Param Reported as:	AS PHENOL	***Regulation:***	MISA COMPLIANCE
Result Structure:	MISA MONTHLY REPORTING		

Control Point ID:	0700	***Component Type:***	NUM. IN AVERAGE
Control Point Name:	PLANT - PROCESS EFFLUENT	***Frequency:***	MONTHLY
Sample Date:	2014/01	***Value:***	31
Parameter Name:	PHENOLICS, UNFILTERED REACTIVE	***Unit of Measure:***	KG/D
Param Reported as:	AS PHENOL	***Regulation:***	MISA COMPLIANCE
Result Structure:	MISA MONTHLY REPORTING		

Control Point ID:	0800	***Component Type:***	AVERAGE
Control Point Name:	PLANT - ONCE THROUGH COOLING WATER (OTCW)	***Frequency:***	MONTHLY
Sample Date:	2014/04	***Value:***	0.014012
Parameter Name:	BENZENE C6H6	***Unit of Measure:***	KG/D
Param Reported as:	NOT APPLICABLE	***Regulation:***	MISA COMPLIANCE
Result Structure:	MISA MONTHLY REPORTING		

Control Point ID:	0800	***Component Type:***	MAXIMUM
Control Point Name:	PLANT - ONCE THROUGH COOLING WATER (OTCW)	***Frequency:***	MONTHLY
Sample Date:	2014/04	***Value:***	0.014177
Parameter Name:	BENZENE C6H6	***Unit of Measure:***	KG/D
Param Reported as:	NOT APPLICABLE	***Regulation:***	MISA COMPLIANCE
Result Structure:	MISA MONTHLY REPORTING		

Control Point ID:	0800	***Component Type:***	MINIMUM
Control Point Name:	PLANT - ONCE THROUGH COOLING WATER (OTCW)	***Frequency:***	MONTHLY
Sample Date:	2014/04	***Value:***	0.013896
Parameter Name:	BENZENE C6H6	***Unit of Measure:***	KG/D
Param Reported as:	NOT APPLICABLE	***Regulation:***	MISA COMPLIANCE
Result Structure:	MISA MONTHLY REPORTING		

Control Point ID:	0800	***Component Type:***	NUM. IN AVERAGE
Control Point Name:	PLANT - ONCE THROUGH COOLING WATER (OTCW)	***Frequency:***	MONTHLY
Sample Date:	2014/04	***Value:***	5

Parameter Name: BENZENE C6H6
Param Reported as: NOT APPLICABLE
Result Structure: MISA MONTHLY REPORTING
Unit of Measure: KG/D
Regulation: MISA COMPLIANCE

Control Point ID: 0800
Control Point Name: PLANT - ONCE THROUGH COOLING WATER (OTCW)
Sample Date: 2014/04
Parameter Name: FLOW
Param Reported as: NOT APPLICABLE
Result Structure: MISA MONTHLY REPORTING
Component Type: AVERAGE
Frequency: MONTHLY
Value: 70059.4
Unit of Measure: M3/D
Regulation: MISA COMPLIANCE

Control Point ID: 0800
Control Point Name: PLANT - ONCE THROUGH COOLING WATER (OTCW)
Sample Date: 2014/04
Parameter Name: FLOW
Param Reported as: NOT APPLICABLE
Result Structure: MISA MONTHLY REPORTING
Component Type: MAXIMUM
Frequency: MONTHLY
Value: 70880.9
Unit of Measure: M3/D
Regulation: MISA COMPLIANCE

Control Point ID: 0800
Control Point Name: PLANT - ONCE THROUGH COOLING WATER (OTCW)
Sample Date: 2014/04
Parameter Name: FLOW
Param Reported as: NOT APPLICABLE
Result Structure: MISA MONTHLY REPORTING
Component Type: MINIMUM
Frequency: MONTHLY
Value: 69479.4
Unit of Measure: M3/D
Regulation: MISA COMPLIANCE

Control Point ID: 0800
Control Point Name: PLANT - ONCE THROUGH COOLING WATER (OTCW)
Sample Date: 2014/04
Parameter Name: FLOW
Param Reported as: NOT APPLICABLE
Result Structure: MISA MONTHLY REPORTING
Component Type: NUM. IN AVERAGE
Frequency: MONTHLY
Value: 5
Unit of Measure: M3/D
Regulation: MISA COMPLIANCE

Control Point ID: 0800
Control Point Name: PLANT - ONCE THROUGH COOLING WATER (OTCW)
Sample Date: 2014/04
Parameter Name: PHENOLICS, UNFILTERED REACTIVE AS PHENOL
Result Structure: MISA MONTHLY REPORTING
Component Type: AVERAGE
Frequency: MONTHLY
Value: 0.070059
Unit of Measure: KG/D
Regulation: MISA COMPLIANCE

Control Point ID: 0800
Control Point Name: PLANT - ONCE THROUGH COOLING WATER (OTCW)
Sample Date: 2014/04
Parameter Name: PHENOLICS, UNFILTERED REACTIVE AS PHENOL
Result Structure: MISA MONTHLY REPORTING
Component Type: MAXIMUM
Frequency: MONTHLY
Value: 0.070881
Unit of Measure: KG/D
Regulation: MISA COMPLIANCE

Control Point ID: 0800
Control Point Name: PLANT - ONCE THROUGH COOLING WATER (OTCW)
Sample Date: 2014/04
Parameter Name: PHENOLICS, UNFILTERED REACTIVE AS PHENOL
Result Structure: MISA MONTHLY REPORTING
Component Type: MINIMUM
Frequency: MONTHLY
Value: 0.06948
Unit of Measure: KG/D
Regulation: MISA COMPLIANCE

Control Point ID: 0800
Control Point Name: PLANT - ONCE THROUGH COOLING WATER (OTCW)
Sample Date: 2014/04
Parameter Name: PHENOLICS, UNFILTERED REACTIVE AS PHENOL
Result Structure: MISA MONTHLY REPORTING
Component Type: NUM. IN AVERAGE
Frequency: MONTHLY
Value: 5
Unit of Measure: KG/D
Regulation: MISA COMPLIANCE

Control Point ID: 0800
Component Type: AVERAGE

Control Point Name:	PLANT - ONCE THROUGH COOLING WATER (OTCW)	***Frequency:***	MONTHLY
Sample Date:	2014/04	***Value:***	0.49042
Parameter Name:	SULPHIDE, UNFILTERED REACTIVE	***Unit of Measure:***	KG/D
Param Reported as:	AS SULPHIDE	***Regulation:***	MISA COMPLIANCE
Result Structure:	MISA MONTHLY REPORTING		

Control Point ID:	0800	***Component Type:***	MAXIMUM
Control Point Name:	PLANT - ONCE THROUGH COOLING WATER (OTCW)	***Frequency:***	MONTHLY
Sample Date:	2014/04	***Value:***	0.49617
Parameter Name:	SULPHIDE, UNFILTERED REACTIVE	***Unit of Measure:***	KG/D
Param Reported as:	AS SULPHIDE	***Regulation:***	MISA COMPLIANCE
Result Structure:	MISA MONTHLY REPORTING		

Control Point ID:	0800	***Component Type:***	MINIMUM
Control Point Name:	PLANT - ONCE THROUGH COOLING WATER (OTCW)	***Frequency:***	MONTHLY
Sample Date:	2014/04	***Value:***	0.48636
Parameter Name:	SULPHIDE, UNFILTERED REACTIVE	***Unit of Measure:***	KG/D
Param Reported as:	AS SULPHIDE	***Regulation:***	MISA COMPLIANCE
Result Structure:	MISA MONTHLY REPORTING		

Control Point ID:	0800	***Component Type:***	NUM. IN AVERAGE
Control Point Name:	PLANT - ONCE THROUGH COOLING WATER (OTCW)	***Frequency:***	MONTHLY
Sample Date:	2014/04	***Value:***	5
Parameter Name:	SULPHIDE, UNFILTERED REACTIVE	***Unit of Measure:***	KG/D
Param Reported as:	AS SULPHIDE	***Regulation:***	MISA COMPLIANCE
Result Structure:	MISA MONTHLY REPORTING		

Control Point ID:	0800	***Component Type:***	AVERAGE
Control Point Name:	PLANT - ONCE THROUGH COOLING WATER (OTCW)	***Frequency:***	MONTHLY
Sample Date:	2014/04	***Value:***	0.014398
Parameter Name:	TOLUENE C7H8	***Unit of Measure:***	KG/D
Param Reported as:	NOT APPLICABLE	***Regulation:***	MISA COMPLIANCE
Result Structure:	MISA MONTHLY REPORTING		

Control Point ID:	0800	***Component Type:***	MAXIMUM
Control Point Name:	PLANT - ONCE THROUGH COOLING WATER (OTCW)	***Frequency:***	MONTHLY
Sample Date:	2014/04	***Value:***	0.016107
Parameter Name:	TOLUENE C7H8	***Unit of Measure:***	KG/D
Param Reported as:	NOT APPLICABLE	***Regulation:***	MISA COMPLIANCE
Result Structure:	MISA MONTHLY REPORTING		

Control Point ID:	0800	***Component Type:***	MINIMUM
Control Point Name:	PLANT - ONCE THROUGH COOLING WATER (OTCW)	***Frequency:***	MONTHLY
Sample Date:	2014/04	***Value:***	0.013896
Parameter Name:	TOLUENE C7H8	***Unit of Measure:***	KG/D
Param Reported as:	NOT APPLICABLE	***Regulation:***	MISA COMPLIANCE
Result Structure:	MISA MONTHLY REPORTING		

Control Point ID:	0700	***Component Type:***	MINIMUM
Control Point Name:	PLANT - PROCESS EFFLUENT	***Frequency:***	MONTHLY
Sample Date:	2014/02	***Value:***	1.6255
Parameter Name:	SOLVENT EXTRACTABLES	***Unit of Measure:***	KG/D
Param Reported as:	NOT APPLICABLE	***Regulation:***	MISA COMPLIANCE
Result Structure:	MISA MONTHLY REPORTING		

Control Point ID:	0700	***Component Type:***	NUM. IN AVERAGE
Control Point Name:	PLANT - PROCESS EFFLUENT	***Frequency:***	MONTHLY
Sample Date:	2014/02	***Value:***	4
Parameter Name:	SOLVENT EXTRACTABLES	***Unit of Measure:***	KG/D
Param Reported as:	NOT APPLICABLE	***Regulation:***	MISA COMPLIANCE
Result Structure:	MISA MONTHLY REPORTING		

Control Point ID:	0700	***Component Type:***	AVERAGE
Control Point Name:	PLANT - PROCESS EFFLUENT	***Frequency:***	MONTHLY
Sample Date:	2014/02	***Value:***	0.043589
Parameter Name:	SULPHIDE, UNFILTERED REACTIVE	***Unit of Measure:***	KG/D
Param Reported as:	AS SULPHIDE	***Regulation:***	MISA COMPLIANCE
Result Structure:	MISA MONTHLY REPORTING		

Control Point ID:	0700	***Component Type:***	MAXIMUM
Control Point Name:	PLANT - PROCESS EFFLUENT	***Frequency:***	MONTHLY
Sample Date:	2014/02	***Value:***	0.054579
Parameter Name:	SULPHIDE, UNFILTERED REACTIVE	***Unit of Measure:***	KG/D
Param Reported as:	AS SULPHIDE	***Regulation:***	MISA COMPLIANCE
Result Structure:	MISA MONTHLY REPORTING		

Control Point ID:	0700	***Component Type:***	MINIMUM
Control Point Name:	PLANT - PROCESS EFFLUENT	***Frequency:***	MONTHLY
Sample Date:	2014/02	***Value:***	0.029176
Parameter Name:	SULPHIDE, UNFILTERED REACTIVE	***Unit of Measure:***	KG/D
Param Reported as:	AS SULPHIDE	***Regulation:***	MISA COMPLIANCE
Result Structure:	MISA MONTHLY REPORTING		

Control Point ID:	0700	***Component Type:***	NUM. IN AVERAGE
Control Point Name:	PLANT - PROCESS EFFLUENT	***Frequency:***	MONTHLY
Sample Date:	2014/02	***Value:***	4
Parameter Name:	SULPHIDE, UNFILTERED REACTIVE	***Unit of Measure:***	KG/D
Param Reported as:	AS SULPHIDE	***Regulation:***	MISA COMPLIANCE
Result Structure:	MISA MONTHLY REPORTING		

Control Point ID:	0700	***Component Type:***	AVERAGE
Control Point Name:	PLANT - PROCESS EFFLUENT	***Frequency:***	MONTHLY
Sample Date:	2014/03	***Value:***	1.5817
Parameter Name:	AMMONIUM+AMMONIA, TOTAL FILTER.REAC	***Unit of Measure:***	KG/D
Param Reported as:	AS NITROGEN	***Regulation:***	MISA COMPLIANCE
Result Structure:	MISA MONTHLY REPORTING		

Control Point ID:	0700	***Component Type:***	NUM. IN AVERAGE
Control Point Name:	PLANT - PROCESS EFFLUENT	***Frequency:***	MONTHLY
Sample Date:	2014/02	***Value:***	4
Parameter Name:	PHOSPHORUS,UNFILTERED TOTAL	***Unit of Measure:***	KG/D
Param Reported as:	AS PHOSPHORUS	***Regulation:***	MISA COMPLIANCE
Result Structure:	MISA MONTHLY REPORTING		

Control Point ID:	0700	***Component Type:***	MAXIMUM
Control Point Name:	PLANT - PROCESS EFFLUENT	***Frequency:***	MONTHLY
Sample Date:	2014/03	***Value:***	4.9241
Parameter Name:	AMMONIUM+AMMONIA, TOTAL FILTER.REAC	***Unit of Measure:***	KG/D
Param Reported as:	AS NITROGEN	***Regulation:***	MISA COMPLIANCE
Result Structure:	MISA MONTHLY REPORTING		

Control Point ID:	0700	***Component Type:***	MINIMUM
Control Point Name:	PLANT - PROCESS EFFLUENT	***Frequency:***	MONTHLY
Sample Date:	2014/03	***Value:***	0
Parameter Name:	AMMONIUM+AMMONIA, TOTAL FILTER.REAC	***Unit of Measure:***	KG/D
Param Reported as:	AS NITROGEN	***Regulation:***	MISA COMPLIANCE
Result Structure:	MISA MONTHLY REPORTING		

Control Point ID:	0700	***Component Type:***	NUM. IN AVERAGE
Control Point Name:	PLANT - PROCESS EFFLUENT	***Frequency:***	MONTHLY
Sample Date:	2014/03	***Value:***	4
Parameter Name:	AMMONIUM+AMMONIA, TOTAL FILTER.REAC	***Unit of Measure:***	KG/D
Param Reported as:	AS NITROGEN	***Regulation:***	MISA COMPLIANCE
Result Structure:	MISA MONTHLY REPORTING		

Control Point ID:	0700	***Component Type:***	AVERAGE
Control Point Name:	PLANT - PROCESS EFFLUENT	***Frequency:***	MONTHLY

Sample Date:	2014/03	***Value:***	19.084
Parameter Name:	CARBON, DISSOLVED ORGANIC	***Unit of Measure:***	KG/D
Param Reported as:	AS CARBON	***Regulation:***	MISA COMPLIANCE
Result Structure:	MISA MONTHLY REPORTING		

Control Point ID:	0700	***Component Type:***	MAXIMUM
Control Point Name:	PLANT - PROCESS EFFLUENT	***Frequency:***	MONTHLY
Sample Date:	2014/03	***Value:***	31.947
Parameter Name:	CARBON, DISSOLVED ORGANIC	***Unit of Measure:***	KG/D
Param Reported as:	AS CARBON	***Regulation:***	MISA COMPLIANCE
Result Structure:	MISA MONTHLY REPORTING		

Control Point ID:	0700	***Component Type:***	MINIMUM
Control Point Name:	PLANT - PROCESS EFFLUENT	***Frequency:***	MONTHLY
Sample Date:	2014/03	***Value:***	6.992
Parameter Name:	CARBON, DISSOLVED ORGANIC	***Unit of Measure:***	KG/D
Param Reported as:	AS CARBON	***Regulation:***	MISA COMPLIANCE
Result Structure:	MISA MONTHLY REPORTING		

Control Point ID:	0700	***Component Type:***	NUM. IN AVERAGE
Control Point Name:	PLANT - PROCESS EFFLUENT	***Frequency:***	MONTHLY
Sample Date:	2014/03	***Value:***	4
Parameter Name:	CARBON, DISSOLVED ORGANIC	***Unit of Measure:***	KG/D
Param Reported as:	AS CARBON	***Regulation:***	MISA COMPLIANCE
Result Structure:	MISA MONTHLY REPORTING		

Control Point ID:	0800	***Component Type:***	AVERAGE
Control Point Name:	PLANT - ONCE THROUGH COOLING WATER (OTCW)	***Frequency:***	MONTHLY
Sample Date:	2014/07	***Value:***	0.013956
Parameter Name:	BENZENE C6H6	***Unit of Measure:***	KG/D
Param Reported as:	NOT APPLICABLE	***Regulation:***	MISA COMPLIANCE
Result Structure:	MISA MONTHLY REPORTING		

Control Point ID:	0800	***Component Type:***	MAXIMUM
Control Point Name:	PLANT - ONCE THROUGH COOLING WATER (OTCW)	***Frequency:***	MONTHLY
Sample Date:	2014/07	***Value:***	0.014688
Parameter Name:	BENZENE C6H6	***Unit of Measure:***	KG/D
Param Reported as:	NOT APPLICABLE	***Regulation:***	MISA COMPLIANCE
Result Structure:	MISA MONTHLY REPORTING		

Control Point ID:	0800	***Component Type:***	MINIMUM
Control Point Name:	PLANT - ONCE THROUGH COOLING WATER (OTCW)	***Frequency:***	MONTHLY
Sample Date:	2014/07	***Value:***	0.013625
Parameter Name:	BENZENE C6H6	***Unit of Measure:***	KG/D
Param Reported as:	NOT APPLICABLE	***Regulation:***	MISA COMPLIANCE
Result Structure:	MISA MONTHLY REPORTING		

Control Point ID:	0800	***Component Type:***	NUM. IN AVERAGE
Control Point Name:	PLANT - ONCE THROUGH COOLING WATER (OTCW)	***Frequency:***	MONTHLY
Sample Date:	2014/07	***Value:***	5
Parameter Name:	BENZENE C6H6	***Unit of Measure:***	KG/D
Param Reported as:	NOT APPLICABLE	***Regulation:***	MISA COMPLIANCE
Result Structure:	MISA MONTHLY REPORTING		

Control Point ID:	0800	***Component Type:***	AVERAGE
Control Point Name:	PLANT - ONCE THROUGH COOLING WATER (OTCW)	***Frequency:***	MONTHLY
Sample Date:	2014/07	***Value:***	69780.8
Parameter Name:	FLOW	***Unit of Measure:***	M3/D
Param Reported as:	NOT APPLICABLE	***Regulation:***	MISA COMPLIANCE
Result Structure:	MISA MONTHLY REPORTING		

Control Point ID:	0800	***Component Type:***	MAXIMUM
Control Point Name:	PLANT - ONCE THROUGH COOLING WATER (OTCW)	***Frequency:***	MONTHLY

Sample Date:	2014/07	***Value:***	73441
Parameter Name:	FLOW	***Unit of Measure:***	M3/D
Param Reported as:	NOT APPLICABLE	***Regulation:***	MISA COMPLIANCE
Result Structure:	MISA MONTHLY REPORTING		

Control Point ID:	0700	***Component Type:***	NUM. IN AVERAGE
Control Point Name:	PLANT - PROCESS EFFLUENT	***Frequency:***	MONTHLY
Sample Date:	2014/12	***Value:***	5
Parameter Name:	AMMONIUM+AMMONIA, TOTAL FILTER.REAC	***Unit of Measure:***	KG/D
Param Reported as:	AS NITROGEN	***Regulation:***	MISA COMPLIANCE
Result Structure:	MISA MONTHLY REPORTING		

Control Point ID:	0700	***Component Type:***	MINIMUM
Control Point Name:	PLANT - PROCESS EFFLUENT	***Frequency:***	MONTHLY
Sample Date:	2014/12	***Value:***	0
Parameter Name:	AMMONIUM+AMMONIA, TOTAL FILTER.REAC	***Unit of Measure:***	KG/D
Param Reported as:	AS NITROGEN	***Regulation:***	MISA COMPLIANCE
Result Structure:	MISA MONTHLY REPORTING		

Control Point ID:	0800	***Component Type:***	MINIMUM
Control Point Name:	PLANT - ONCE THROUGH COOLING WATER (OTCW)	***Frequency:***	MONTHLY
Sample Date:	2014/07	***Value:***	68125
Parameter Name:	FLOW	***Unit of Measure:***	M3/D
Param Reported as:	NOT APPLICABLE	***Regulation:***	MISA COMPLIANCE
Result Structure:	MISA MONTHLY REPORTING		

Control Point ID:	0800	***Component Type:***	NUM. IN AVERAGE
Control Point Name:	PLANT - ONCE THROUGH COOLING WATER (OTCW)	***Frequency:***	MONTHLY
Sample Date:	2014/07	***Value:***	5
Parameter Name:	FLOW	***Unit of Measure:***	M3/D
Param Reported as:	NOT APPLICABLE	***Regulation:***	MISA COMPLIANCE
Result Structure:	MISA MONTHLY REPORTING		

Control Point ID:	0800	***Component Type:***	AVERAGE
Control Point Name:	PLANT - ONCE THROUGH COOLING WATER (OTCW)	***Frequency:***	MONTHLY
Sample Date:	2014/07	***Value:***	0.069781
Parameter Name:	PHENOLICS, UNFILTERED REACTIVE	***Unit of Measure:***	KG/D
Param Reported as:	AS PHENOL	***Regulation:***	MISA COMPLIANCE
Result Structure:	MISA MONTHLY REPORTING		

Control Point ID:	0800	***Component Type:***	MAXIMUM
Control Point Name:	PLANT - ONCE THROUGH COOLING WATER (OTCW)	***Frequency:***	MONTHLY
Sample Date:	2014/07	***Value:***	0.073441
Parameter Name:	PHENOLICS, UNFILTERED REACTIVE	***Unit of Measure:***	KG/D
Param Reported as:	AS PHENOL	***Regulation:***	MISA COMPLIANCE
Result Structure:	MISA MONTHLY REPORTING		

Control Point ID:	0800	***Component Type:***	MINIMUM
Control Point Name:	PLANT - ONCE THROUGH COOLING WATER (OTCW)	***Frequency:***	MONTHLY
Sample Date:	2014/07	***Value:***	0.068125
Parameter Name:	PHENOLICS, UNFILTERED REACTIVE	***Unit of Measure:***	KG/D
Param Reported as:	AS PHENOL	***Regulation:***	MISA COMPLIANCE
Result Structure:	MISA MONTHLY REPORTING		

Control Point ID:	0800	***Component Type:***	NUM. IN AVERAGE
Control Point Name:	PLANT - ONCE THROUGH COOLING WATER (OTCW)	***Frequency:***	MONTHLY
Sample Date:	2014/07	***Value:***	5
Parameter Name:	PHENOLICS, UNFILTERED REACTIVE	***Unit of Measure:***	KG/D
Param Reported as:	AS PHENOL	***Regulation:***	MISA COMPLIANCE
Result Structure:	MISA MONTHLY REPORTING		

Control Point ID:	0800	***Component Type:***	AVERAGE
Control Point Name:	PLANT - ONCE THROUGH COOLING WATER (OTCW)	***Frequency:***	MONTHLY
Sample Date:	2014/07	***Value:***	0.48847
Parameter Name:	SULPHIDE, UNFILTERED REACTIVE	***Unit of Measure:***	KG/D
Param Reported as:	AS SULPHIDE	***Regulation:***	MISA COMPLIANCE
Result Structure:	MISA MONTHLY REPORTING		

Control Point ID:	0800	***Component Type:***	MAXIMUM
Control Point Name:	PLANT - ONCE THROUGH COOLING WATER (OTCW)	***Frequency:***	MONTHLY
Sample Date:	2014/07	***Value:***	0.51409
Parameter Name:	SULPHIDE, UNFILTERED REACTIVE	***Unit of Measure:***	KG/D
Param Reported as:	AS SULPHIDE	***Regulation:***	MISA COMPLIANCE
Result Structure:	MISA MONTHLY REPORTING		

Control Point ID:	0800	***Component Type:***	MAXIMUM
Control Point Name:	PLANT - ONCE THROUGH COOLING WATER (OTCW)	***Frequency:***	MONTHLY
Sample Date:	2014/07	***Value:***	0.014688
Parameter Name:	TOLUENE C7H8	***Unit of Measure:***	KG/D
Param Reported as:	NOT APPLICABLE	***Regulation:***	MISA COMPLIANCE
Result Structure:	MISA MONTHLY REPORTING		

Control Point ID:	0800	***Component Type:***	MINIMUM
Control Point Name:	PLANT - ONCE THROUGH COOLING WATER (OTCW)	***Frequency:***	MONTHLY
Sample Date:	2014/07	***Value:***	0.47687
Parameter Name:	SULPHIDE, UNFILTERED REACTIVE	***Unit of Measure:***	KG/D
Param Reported as:	AS SULPHIDE	***Regulation:***	MISA COMPLIANCE
Result Structure:	MISA MONTHLY REPORTING		

Control Point ID:	0800	***Component Type:***	NUM. IN AVERAGE
Control Point Name:	PLANT - ONCE THROUGH COOLING WATER (OTCW)	***Frequency:***	MONTHLY
Sample Date:	2014/07	***Value:***	5
Parameter Name:	SULPHIDE, UNFILTERED REACTIVE	***Unit of Measure:***	KG/D
Param Reported as:	AS SULPHIDE	***Regulation:***	MISA COMPLIANCE
Result Structure:	MISA MONTHLY REPORTING		

Control Point ID:	0800	***Component Type:***	AVERAGE
Control Point Name:	PLANT - ONCE THROUGH COOLING WATER (OTCW)	***Frequency:***	MONTHLY
Sample Date:	2014/07	***Value:***	0.013956
Parameter Name:	TOLUENE C7H8	***Unit of Measure:***	KG/D
Param Reported as:	NOT APPLICABLE	***Regulation:***	MISA COMPLIANCE
Result Structure:	MISA MONTHLY REPORTING		

Control Point ID:	0800	***Component Type:***	MINIMUM
Control Point Name:	PLANT - ONCE THROUGH COOLING WATER (OTCW)	***Frequency:***	MONTHLY
Sample Date:	2014/07	***Value:***	0.013625
Parameter Name:	TOLUENE C7H8	***Unit of Measure:***	KG/D
Param Reported as:	NOT APPLICABLE	***Regulation:***	MISA COMPLIANCE
Result Structure:	MISA MONTHLY REPORTING		

Control Point ID:	0800	***Component Type:***	NUM. IN AVERAGE
Control Point Name:	PLANT - ONCE THROUGH COOLING WATER (OTCW)	***Frequency:***	MONTHLY
Sample Date:	2014/07	***Value:***	5
Parameter Name:	TOLUENE C7H8	***Unit of Measure:***	KG/D
Param Reported as:	NOT APPLICABLE	***Regulation:***	MISA COMPLIANCE
Result Structure:	MISA MONTHLY REPORTING		

Control Point ID:	0800	***Component Type:***	AVERAGE
Control Point Name:	PLANT - ONCE THROUGH COOLING WATER (OTCW)	***Frequency:***	MONTHLY
Sample Date:	2014/08	***Value:***	0.014097
Parameter Name:	BENZENE C6H6	***Unit of Measure:***	KG/D

Param Reported as: NOT APPLICABLE ***Regulation:*** MISA COMPLIANCE
Result Structure: MISA MONTHLY REPORTING

Control Point ID: 0800 ***Component Type:*** MAXIMUM
Control Point Name: PLANT - ONCE THROUGH COOLING WATER (OTCW) ***Frequency:*** MONTHLY
Sample Date: 2014/08 ***Value:*** 0.014279
Parameter Name: BENZENE C6H6 ***Unit of Measure:*** KG/D
Param Reported as: NOT APPLICABLE ***Regulation:*** MISA COMPLIANCE
Result Structure: MISA MONTHLY REPORTING

Control Point ID: 0800 ***Component Type:*** MAXIMUM
Control Point Name: PLANT - ONCE THROUGH COOLING WATER (OTCW) ***Frequency:*** MONTHLY
Sample Date: 2014/03 ***Value:*** 70638.5
Parameter Name: FLOW ***Unit of Measure:*** M3/D
Param Reported as: NOT APPLICABLE ***Regulation:*** MISA COMPLIANCE
Result Structure: MISA MONTHLY REPORTING

Control Point ID: 0800 ***Component Type:*** MINIMUM
Control Point Name: PLANT - ONCE THROUGH COOLING WATER (OTCW) ***Frequency:*** MONTHLY
Sample Date: 2014/03 ***Value:*** 66972.3
Parameter Name: FLOW ***Unit of Measure:*** M3/D
Param Reported as: NOT APPLICABLE ***Regulation:*** MISA COMPLIANCE
Result Structure: MISA MONTHLY REPORTING

Control Point ID: 0800 ***Component Type:*** NUM. IN AVERAGE
Control Point Name: PLANT - ONCE THROUGH COOLING WATER (OTCW) ***Frequency:*** MONTHLY
Sample Date: 2014/03 ***Value:*** 4
Parameter Name: FLOW ***Unit of Measure:*** M3/D
Param Reported as: NOT APPLICABLE ***Regulation:*** MISA COMPLIANCE
Result Structure: MISA MONTHLY REPORTING

Control Point ID: 0800 ***Component Type:*** AVERAGE
Control Point Name: PLANT - ONCE THROUGH COOLING WATER (OTCW) ***Frequency:*** MONTHLY
Sample Date: 2014/03 ***Value:*** 0.068359
Parameter Name: PHENOLICS, UNFILTERED REACTIVE AS PHENOL ***Unit of Measure:*** KG/D
Param Reported as: ***Regulation:*** MISA COMPLIANCE
Result Structure: MISA MONTHLY REPORTING

Control Point ID: 0800 ***Component Type:*** MAXIMUM
Control Point Name: PLANT - ONCE THROUGH COOLING WATER (OTCW) ***Frequency:*** MONTHLY
Sample Date: 2014/03 ***Value:*** 0.070638
Parameter Name: PHENOLICS, UNFILTERED REACTIVE AS PHENOL ***Unit of Measure:*** KG/D
Param Reported as: ***Regulation:*** MISA COMPLIANCE
Result Structure: MISA MONTHLY REPORTING

Control Point ID: 0800 ***Component Type:*** MINIMUM
Control Point Name: PLANT - ONCE THROUGH COOLING WATER (OTCW) ***Frequency:*** MONTHLY
Sample Date: 2014/03 ***Value:*** 0.066972
Parameter Name: PHENOLICS, UNFILTERED REACTIVE AS PHENOL ***Unit of Measure:*** KG/D
Param Reported as: ***Regulation:*** MISA COMPLIANCE
Result Structure: MISA MONTHLY REPORTING

Control Point ID: 0800 ***Component Type:*** NUM. IN AVERAGE
Control Point Name: PLANT - ONCE THROUGH COOLING WATER (OTCW) ***Frequency:*** MONTHLY
Sample Date: 2014/03 ***Value:*** 4
Parameter Name: PHENOLICS, UNFILTERED REACTIVE AS PHENOL ***Unit of Measure:*** KG/D
Param Reported as: ***Regulation:*** MISA COMPLIANCE
Result Structure: MISA MONTHLY REPORTING

Control Point ID: 0800 ***Component Type:*** AVERAGE
Control Point Name: PLANT - ONCE THROUGH COOLING ***Frequency:*** MONTHLY

WATER (OTCW)
Sample Date: 2014/03 ***Value:*** 0.47851
Parameter Name: SULPHIDE, UNFILTERED REACTIVE ***Unit of Measure:*** KG/D
Param Reported as: AS SULPHIDE ***Regulation:*** MISA COMPLIANCE
Result Structure: MISA MONTHLY REPORTING

Control Point ID: 0800 ***Component Type:*** MAXIMUM
Control Point Name: PLANT - ONCE THROUGH COOLING WATER (OTCW) ***Frequency:*** MONTHLY
Sample Date: 2014/03 ***Value:*** 0.49447
Parameter Name: SULPHIDE, UNFILTERED REACTIVE ***Unit of Measure:*** KG/D
Param Reported as: AS SULPHIDE ***Regulation:*** MISA COMPLIANCE
Result Structure: MISA MONTHLY REPORTING

Control Point ID: 0800 ***Component Type:*** MINIMUM
Control Point Name: PLANT - ONCE THROUGH COOLING WATER (OTCW) ***Frequency:*** MONTHLY
Sample Date: 2014/03 ***Value:*** 0.46881
Parameter Name: SULPHIDE, UNFILTERED REACTIVE ***Unit of Measure:*** KG/D
Param Reported as: AS SULPHIDE ***Regulation:*** MISA COMPLIANCE
Result Structure: MISA MONTHLY REPORTING

Control Point ID: 0800 ***Component Type:*** NUM. IN AVERAGE
Control Point Name: PLANT - ONCE THROUGH COOLING WATER (OTCW) ***Frequency:*** MONTHLY
Sample Date: 2014/03 ***Value:*** 4
Parameter Name: SULPHIDE, UNFILTERED REACTIVE ***Unit of Measure:*** KG/D
Param Reported as: AS SULPHIDE ***Regulation:*** MISA COMPLIANCE
Result Structure: MISA MONTHLY REPORTING

Control Point ID: 0800 ***Component Type:*** AVERAGE
Control Point Name: PLANT - ONCE THROUGH COOLING WATER (OTCW) ***Frequency:*** MONTHLY
Sample Date: 2014/03 ***Value:*** 0.013672
Parameter Name: TOLUENE C7H8 ***Unit of Measure:*** KG/D
Param Reported as: NOT APPLICABLE ***Regulation:*** MISA COMPLIANCE
Result Structure: MISA MONTHLY REPORTING

Control Point ID: 0800 ***Component Type:*** MAXIMUM
Control Point Name: PLANT - ONCE THROUGH COOLING WATER (OTCW) ***Frequency:*** MONTHLY
Sample Date: 2014/03 ***Value:*** 0.014128
Parameter Name: TOLUENE C7H8 ***Unit of Measure:*** KG/D
Param Reported as: NOT APPLICABLE ***Regulation:*** MISA COMPLIANCE
Result Structure: MISA MONTHLY REPORTING

Control Point ID: 0800 ***Component Type:*** MINIMUM
Control Point Name: PLANT - ONCE THROUGH COOLING WATER (OTCW) ***Frequency:*** MONTHLY
Sample Date: 2014/03 ***Value:*** 0.013395
Parameter Name: TOLUENE C7H8 ***Unit of Measure:*** KG/D
Param Reported as: NOT APPLICABLE ***Regulation:*** MISA COMPLIANCE
Result Structure: MISA MONTHLY REPORTING

Control Point ID: 0800 ***Component Type:*** NUM. IN AVERAGE
Control Point Name: PLANT - ONCE THROUGH COOLING WATER (OTCW) ***Frequency:*** MONTHLY
Sample Date: 2014/03 ***Value:*** 4
Parameter Name: TOLUENE C7H8 ***Unit of Measure:*** KG/D
Param Reported as: NOT APPLICABLE ***Regulation:*** MISA COMPLIANCE
Result Structure: MISA MONTHLY REPORTING

Control Point ID: 0700 ***Component Type:*** MAXIMUM
Control Point Name: PLANT - PROCESS EFFLUENT ***Frequency:*** MONTHLY
Sample Date: 2014/05 ***Value:*** 0
Parameter Name: AMMONIUM+AMMONIA, TOTAL FILTER.REAC ***Unit of Measure:*** KG/D
Param Reported as: AS NITROGEN ***Regulation:*** MISA COMPLIANCE
Result Structure: MISA MONTHLY REPORTING

Control Point ID:	0700	***Component Type:***	MINIMUM
Control Point Name:	PLANT - PROCESS EFFLUENT	***Frequency:***	MONTHLY
Sample Date:	2014/05	***Value:***	0
Parameter Name:	AMMONIUM+AMMONIA, TOTAL FILTER.REAC	***Unit of Measure:***	KG/D
Param Reported as:	AS NITROGEN	***Regulation:***	MISA COMPLIANCE
Result Structure:	MISA MONTHLY REPORTING		

Control Point ID:	0700	***Component Type:***	NUM. IN AVERAGE
Control Point Name:	PLANT - PROCESS EFFLUENT	***Frequency:***	MONTHLY
Sample Date:	2014/05	***Value:***	4
Parameter Name:	AMMONIUM+AMMONIA, TOTAL FILTER.REAC	***Unit of Measure:***	KG/D
Param Reported as:	AS NITROGEN	***Regulation:***	MISA COMPLIANCE
Result Structure:	MISA MONTHLY REPORTING		

Control Point ID:	0700	***Component Type:***	AVERAGE
Control Point Name:	PLANT - PROCESS EFFLUENT	***Frequency:***	MONTHLY
Sample Date:	2014/05	***Value:***	30.724
Parameter Name:	CARBON, DISSOLVED ORGANIC	***Unit of Measure:***	KG/D
Param Reported as:	AS CARBON	***Regulation:***	MISA COMPLIANCE
Result Structure:	MISA MONTHLY REPORTING		

Control Point ID:	0700	***Component Type:***	MAXIMUM
Control Point Name:	PLANT - PROCESS EFFLUENT	***Frequency:***	MONTHLY
Sample Date:	2014/05	***Value:***	37.913
Parameter Name:	CARBON, DISSOLVED ORGANIC	***Unit of Measure:***	KG/D
Param Reported as:	AS CARBON	***Regulation:***	MISA COMPLIANCE
Result Structure:	MISA MONTHLY REPORTING		

Control Point ID:	0700	***Component Type:***	MINIMUM
Control Point Name:	PLANT - PROCESS EFFLUENT	***Frequency:***	MONTHLY
Sample Date:	2014/05	***Value:***	24.813
Parameter Name:	CARBON, DISSOLVED ORGANIC	***Unit of Measure:***	KG/D
Param Reported as:	AS CARBON	***Regulation:***	MISA COMPLIANCE
Result Structure:	MISA MONTHLY REPORTING		

Control Point ID:	0700	***Component Type:***	AVERAGE
Control Point Name:	PLANT - PROCESS EFFLUENT	***Frequency:***	MONTHLY
Sample Date:	2014/05	***Value:***	8694
Parameter Name:	FLOW	***Unit of Measure:***	M3/D
Param Reported as:	NOT APPLICABLE	***Regulation:***	MISA COMPLIANCE
Result Structure:	MISA MONTHLY REPORTING		

Control Point ID:	0700	***Component Type:***	MAXIMUM
Control Point Name:	PLANT - PROCESS EFFLUENT	***Frequency:***	MONTHLY
Sample Date:	2014/05	***Value:***	11890
Parameter Name:	FLOW	***Unit of Measure:***	M3/D
Param Reported as:	NOT APPLICABLE	***Regulation:***	MISA COMPLIANCE
Result Structure:	MISA MONTHLY REPORTING		

Control Point ID:	0700	***Component Type:***	MINIMUM
Control Point Name:	PLANT - PROCESS EFFLUENT	***Frequency:***	MONTHLY
Sample Date:	2014/05	***Value:***	6688
Parameter Name:	FLOW	***Unit of Measure:***	M3/D
Param Reported as:	NOT APPLICABLE	***Regulation:***	MISA COMPLIANCE
Result Structure:	MISA MONTHLY REPORTING		

Control Point ID:	0700	***Component Type:***	NUM. IN AVERAGE
Control Point Name:	PLANT - PROCESS EFFLUENT	***Frequency:***	MONTHLY
Sample Date:	2014/05	***Value:***	31
Parameter Name:	FLOW	***Unit of Measure:***	M3/D
Param Reported as:	NOT APPLICABLE	***Regulation:***	MISA COMPLIANCE
Result Structure:	MISA MONTHLY REPORTING		

Control Point ID:	0700	***Component Type:***	AVERAGE
Control Point Name:	PLANT - PROCESS EFFLUENT	***Frequency:***	MONTHLY
Sample Date:	2014/05	***Value:***	0.008694

Parameter Name:	PHENOLICS, UNFILTERED REACTIVE	***Unit of Measure:***	KG/D
Param Reported as:	AS PHENOL	***Regulation:***	MISA COMPLIANCE
Result Structure:	MISA MONTHLY REPORTING		

Control Point ID:	0700	***Component Type:***	MAXIMUM
Control Point Name:	PLANT - PROCESS EFFLUENT	***Frequency:***	MONTHLY
Sample Date:	2014/05	***Value:***	0.01189
Parameter Name:	PHENOLICS, UNFILTERED REACTIVE	***Unit of Measure:***	KG/D
Param Reported as:	AS PHENOL	***Regulation:***	MISA COMPLIANCE
Result Structure:	MISA MONTHLY REPORTING		

Control Point ID:	0700	***Component Type:***	MINIMUM
Control Point Name:	PLANT - PROCESS EFFLUENT	***Frequency:***	MONTHLY
Sample Date:	2014/05	***Value:***	0.006688
Parameter Name:	PHENOLICS, UNFILTERED REACTIVE	***Unit of Measure:***	KG/D
Param Reported as:	AS PHENOL	***Regulation:***	MISA COMPLIANCE
Result Structure:	MISA MONTHLY REPORTING		

Control Point ID:	0700	***Component Type:***	NUM. IN AVERAGE
Control Point Name:	PLANT - PROCESS EFFLUENT	***Frequency:***	MONTHLY
Sample Date:	2014/05	***Value:***	31
Parameter Name:	PHENOLICS, UNFILTERED REACTIVE	***Unit of Measure:***	KG/D
Param Reported as:	AS PHENOL	***Regulation:***	MISA COMPLIANCE
Result Structure:	MISA MONTHLY REPORTING		

Control Point ID:	0700	***Component Type:***	AVERAGE
Control Point Name:	PLANT - PROCESS EFFLUENT	***Frequency:***	MONTHLY
Sample Date:	2014/05	***Value:***	2.1112
Parameter Name:	PHOSPHORUS,UNFILTERED TOTAL	***Unit of Measure:***	KG/D
Param Reported as:	AS PHOSPHORUS	***Regulation:***	MISA COMPLIANCE
Result Structure:	MISA MONTHLY REPORTING		

Control Point ID:	0700	***Component Type:***	MAXIMUM
Control Point Name:	PLANT - PROCESS EFFLUENT	***Frequency:***	MONTHLY
Sample Date:	2014/05	***Value:***	2.7199
Parameter Name:	PHOSPHORUS,UNFILTERED TOTAL	***Unit of Measure:***	KG/D
Param Reported as:	AS PHOSPHORUS	***Regulation:***	MISA COMPLIANCE
Result Structure:	MISA MONTHLY REPORTING		

Control Point ID:	0700	***Component Type:***	MINIMUM
Control Point Name:	PLANT - PROCESS EFFLUENT	***Frequency:***	MONTHLY
Sample Date:	2014/05	***Value:***	1.7298
Parameter Name:	PHOSPHORUS,UNFILTERED TOTAL	***Unit of Measure:***	KG/D
Param Reported as:	AS PHOSPHORUS	***Regulation:***	MISA COMPLIANCE
Result Structure:	MISA MONTHLY REPORTING		

Control Point ID:	0700	***Component Type:***	AVERAGE
Control Point Name:	PLANT - PROCESS EFFLUENT	***Frequency:***	MONTHLY
Sample Date:	2014/05	***Value:***	0
Parameter Name:	AMMONIUM+AMMONIA, TOTAL FILTER.REAC	***Unit of Measure:***	KG/D
Param Reported as:	AS NITROGEN	***Regulation:***	MISA COMPLIANCE
Result Structure:	MISA MONTHLY REPORTING		

Control Point ID:	0700	***Component Type:***	NUM. IN AVERAGE
Control Point Name:	PLANT - PROCESS EFFLUENT	***Frequency:***	MONTHLY
Sample Date:	2014/05	***Value:***	4
Parameter Name:	PHOSPHORUS,UNFILTERED TOTAL	***Unit of Measure:***	KG/D
Param Reported as:	AS PHOSPHORUS	***Regulation:***	MISA COMPLIANCE
Result Structure:	MISA MONTHLY REPORTING		

Control Point ID:	0700	***Component Type:***	AVERAGE
Control Point Name:	PLANT - PROCESS EFFLUENT	***Frequency:***	MONTHLY
Sample Date:	2014/05	***Value:***	9.725
Parameter Name:	RESIDUE, PARTICULATE	***Unit of Measure:***	KG/D
Param Reported as:	NOT APPLICABLE	***Regulation:***	MISA COMPLIANCE
Result Structure:	MISA MONTHLY REPORTING		

Control Point ID:	0700	***Component Type:***	MAXIMUM

Control Point Name:	PLANT - PROCESS EFFLUENT	***Frequency:***	MONTHLY
Sample Date:	2014/05	***Value:***	14.596
Parameter Name:	RESIDUE, PARTICULATE	***Unit of Measure:***	KG/D
Param Reported as:	NOT APPLICABLE	***Regulation:***	MISA COMPLIANCE
Result Structure:	MISA MONTHLY REPORTING		

Control Point ID:	0700	***Component Type:***	MINIMUM
Control Point Name:	PLANT - PROCESS EFFLUENT	***Frequency:***	MONTHLY
Sample Date:	2014/05	***Value:***	7.413
Parameter Name:	RESIDUE, PARTICULATE	***Unit of Measure:***	KG/D
Param Reported as:	NOT APPLICABLE	***Regulation:***	MISA COMPLIANCE
Result Structure:	MISA MONTHLY REPORTING		

Control Point ID:	0700	***Component Type:***	NUM. IN AVERAGE
Control Point Name:	PLANT - PROCESS EFFLUENT	***Frequency:***	MONTHLY
Sample Date:	2014/05	***Value:***	4
Parameter Name:	RESIDUE, PARTICULATE	***Unit of Measure:***	KG/D
Param Reported as:	NOT APPLICABLE	***Regulation:***	MISA COMPLIANCE
Result Structure:	MISA MONTHLY REPORTING		

Control Point ID:	0700	***Component Type:***	AVERAGE
Control Point Name:	PLANT - PROCESS EFFLUENT	***Frequency:***	MONTHLY
Sample Date:	2014/05	***Value:***	8.9334
Parameter Name:	RESIDUE,PART LOSS ON IGNIT.	***Unit of Measure:***	KG/D
Param Reported as:	NOT APPLICABLE	***Regulation:***	MISA COMPLIANCE
Result Structure:	MISA MONTHLY REPORTING		

Control Point ID:	0700	***Component Type:***	MAXIMUM
Control Point Name:	PLANT - PROCESS EFFLUENT	***Frequency:***	MONTHLY
Sample Date:	2014/05	***Value:***	14.844
Parameter Name:	RESIDUE,PART LOSS ON IGNIT.	***Unit of Measure:***	KG/D
Param Reported as:	NOT APPLICABLE	***Regulation:***	MISA COMPLIANCE
Result Structure:	MISA MONTHLY REPORTING		

Control Point ID:	0800	***Component Type:***	NUM. IN AVERAGE
Control Point Name:	PLANT - ONCE THROUGH COOLING WATER (OTCW)	***Frequency:***	MONTHLY
Sample Date:	2014/04	***Value:***	5
Parameter Name:	TOLUENE C7H8	***Unit of Measure:***	KG/D
Param Reported as:	NOT APPLICABLE	***Regulation:***	MISA COMPLIANCE
Result Structure:	MISA MONTHLY REPORTING		

Control Point ID:	0700	***Component Type:***	MINIMUM
Control Point Name:	PLANT - PROCESS EFFLUENT	***Frequency:***	MONTHLY
Sample Date:	2014/01	***Value:***	0
Parameter Name:	AMMONIUM+AMMONIA, TOTAL FILTER.REAC	***Unit of Measure:***	KG/D
Param Reported as:	AS NITROGEN	***Regulation:***	MISA COMPLIANCE
Result Structure:	MISA MONTHLY REPORTING		

Control Point ID:	0700	***Component Type:***	NUM. IN AVERAGE
Control Point Name:	PLANT - PROCESS EFFLUENT	***Frequency:***	MONTHLY
Sample Date:	2014/01	***Value:***	5
Parameter Name:	AMMONIUM+AMMONIA, TOTAL FILTER.REAC	***Unit of Measure:***	KG/D
Param Reported as:	AS NITROGEN	***Regulation:***	MISA COMPLIANCE
Result Structure:	MISA MONTHLY REPORTING		

Control Point ID:	0700	***Component Type:***	AVERAGE
Control Point Name:	PLANT - PROCESS EFFLUENT	***Frequency:***	MONTHLY
Sample Date:	2014/01	***Value:***	55.604
Parameter Name:	CARBON, DISSOLVED ORGANIC	***Unit of Measure:***	KG/D
Param Reported as:	AS CARBON	***Regulation:***	MISA COMPLIANCE
Result Structure:	MISA MONTHLY REPORTING		

Control Point ID:	0700	***Component Type:***	MAXIMUM
Control Point Name:	PLANT - PROCESS EFFLUENT	***Frequency:***	MONTHLY
Sample Date:	2014/01	***Value:***	172.14
Parameter Name:	CARBON, DISSOLVED ORGANIC	***Unit of Measure:***	KG/D

Param Reported as:	AS CARBON	***Regulation:***	MISA COMPLIANCE
Result Structure:	MISA MONTHLY REPORTING		

Control Point ID:	0700	***Component Type:***	MINIMUM
Control Point Name:	PLANT - PROCESS EFFLUENT	***Frequency:***	MONTHLY
Sample Date:	2014/01	***Value:***	24.23
Parameter Name:	CARBON, DISSOLVED ORGANIC	***Unit of Measure:***	KG/D
Param Reported as:	AS CARBON	***Regulation:***	MISA COMPLIANCE
Result Structure:	MISA MONTHLY REPORTING		

Control Point ID:	0700	***Component Type:***	NUM. IN AVERAGE
Control Point Name:	PLANT - PROCESS EFFLUENT	***Frequency:***	MONTHLY
Sample Date:	2014/01	***Value:***	5
Parameter Name:	CARBON, DISSOLVED ORGANIC	***Unit of Measure:***	KG/D
Param Reported as:	AS CARBON	***Regulation:***	MISA COMPLIANCE
Result Structure:	MISA MONTHLY REPORTING		

Control Point ID:	0800	***Component Type:***	AVERAGE
Control Point Name:	PLANT - ONCE THROUGH COOLING WATER (OTCW)	***Frequency:***	MONTHLY
Sample Date:	2014/05	***Value:***	0.014406
Parameter Name:	BENZENE C6H6	***Unit of Measure:***	KG/D
Param Reported as:	NOT APPLICABLE	***Regulation:***	MISA COMPLIANCE
Result Structure:	MISA MONTHLY REPORTING		

Control Point ID:	0800	***Component Type:***	MAXIMUM
Control Point Name:	PLANT - ONCE THROUGH COOLING WATER (OTCW)	***Frequency:***	MONTHLY
Sample Date:	2014/05	***Value:***	0.015722
Parameter Name:	BENZENE C6H6	***Unit of Measure:***	KG/D
Param Reported as:	NOT APPLICABLE	***Regulation:***	MISA COMPLIANCE
Result Structure:	MISA MONTHLY REPORTING		

Control Point ID:	0800	***Component Type:***	MINIMUM
Control Point Name:	PLANT - ONCE THROUGH COOLING WATER (OTCW)	***Frequency:***	MONTHLY
Sample Date:	2014/05	***Value:***	0.013777
Parameter Name:	BENZENE C6H6	***Unit of Measure:***	KG/D
Param Reported as:	NOT APPLICABLE	***Regulation:***	MISA COMPLIANCE
Result Structure:	MISA MONTHLY REPORTING		

Control Point ID:	0800	***Component Type:***	NUM. IN AVERAGE
Control Point Name:	PLANT - ONCE THROUGH COOLING WATER (OTCW)	***Frequency:***	MONTHLY
Sample Date:	2014/05	***Value:***	4
Parameter Name:	BENZENE C6H6	***Unit of Measure:***	KG/D
Param Reported as:	NOT APPLICABLE	***Regulation:***	MISA COMPLIANCE
Result Structure:	MISA MONTHLY REPORTING		

Control Point ID:	0800	***Component Type:***	AVERAGE
Control Point Name:	PLANT - ONCE THROUGH COOLING WATER (OTCW)	***Frequency:***	MONTHLY
Sample Date:	2014/05	***Value:***	70405.3
Parameter Name:	FLOW	***Unit of Measure:***	M3/D
Param Reported as:	NOT APPLICABLE	***Regulation:***	MISA COMPLIANCE
Result Structure:	MISA MONTHLY REPORTING		

Control Point ID:	0800	***Component Type:***	MAXIMUM
Control Point Name:	PLANT - ONCE THROUGH COOLING WATER (OTCW)	***Frequency:***	MONTHLY
Sample Date:	2014/05	***Value:***	72105.4
Parameter Name:	FLOW	***Unit of Measure:***	M3/D
Param Reported as:	NOT APPLICABLE	***Regulation:***	MISA COMPLIANCE
Result Structure:	MISA MONTHLY REPORTING		

Control Point ID:	0800	***Component Type:***	MINIMUM
Control Point Name:	PLANT - ONCE THROUGH COOLING WATER (OTCW)	***Frequency:***	MONTHLY
Sample Date:	2014/05	***Value:***	68881.7

Parameter Name:	FLOW	***Unit of Measure:***	M3/D
Param Reported as:	NOT APPLICABLE	***Regulation:***	MISA COMPLIANCE
Result Structure:	MISA MONTHLY REPORTING		

Control Point ID:	0700	***Component Type:***	AVERAGE
Control Point Name:	PLANT - PROCESS EFFLUENT	***Frequency:***	MONTHLY
Sample Date:	2014/05	***Value:***	0.055304
Parameter Name:	SULPHIDE, UNFILTERED REACTIVE	***Unit of Measure:***	KG/D
Param Reported as:	AS SULPHIDE	***Regulation:***	MISA COMPLIANCE
Result Structure:	MISA MONTHLY REPORTING		

Control Point ID:	0800	***Component Type:***	NUM. IN AVERAGE
Control Point Name:	PLANT - ONCE THROUGH COOLING WATER (OTCW)	***Frequency:***	MONTHLY
Sample Date:	2014/05	***Value:***	4
Parameter Name:	FLOW	***Unit of Measure:***	M3/D
Param Reported as:	NOT APPLICABLE	***Regulation:***	MISA COMPLIANCE
Result Structure:	MISA MONTHLY REPORTING		

Control Point ID:	0800	***Component Type:***	AVERAGE
Control Point Name:	PLANT - ONCE THROUGH COOLING WATER (OTCW)	***Frequency:***	MONTHLY
Sample Date:	2014/05	***Value:***	0.070405
Parameter Name:	PHENOLICS, UNFILTERED REACTIVE	***Unit of Measure:***	KG/D
Param Reported as:	AS PHENOL	***Regulation:***	MISA COMPLIANCE
Result Structure:	MISA MONTHLY REPORTING		

Control Point ID:	0800	***Component Type:***	MAXIMUM
Control Point Name:	PLANT - ONCE THROUGH COOLING WATER (OTCW)	***Frequency:***	MONTHLY
Sample Date:	2014/05	***Value:***	0.072105
Parameter Name:	PHENOLICS, UNFILTERED REACTIVE	***Unit of Measure:***	KG/D
Param Reported as:	AS PHENOL	***Regulation:***	MISA COMPLIANCE
Result Structure:	MISA MONTHLY REPORTING		

Control Point ID:	0700	***Component Type:***	MAXIMUM
Control Point Name:	PLANT - PROCESS EFFLUENT	***Frequency:***	MONTHLY
Sample Date:	2014/05	***Value:***	0.060543
Parameter Name:	SULPHIDE, UNFILTERED REACTIVE	***Unit of Measure:***	KG/D
Param Reported as:	AS SULPHIDE	***Regulation:***	MISA COMPLIANCE
Result Structure:	MISA MONTHLY REPORTING		

Control Point ID:	0700	***Component Type:***	MINIMUM
Control Point Name:	PLANT - PROCESS EFFLUENT	***Frequency:***	MONTHLY
Sample Date:	2014/05	***Value:***	0.051086
Parameter Name:	SULPHIDE, UNFILTERED REACTIVE	***Unit of Measure:***	KG/D
Param Reported as:	AS SULPHIDE	***Regulation:***	MISA COMPLIANCE
Result Structure:	MISA MONTHLY REPORTING		

Control Point ID:	0700	***Component Type:***	NUM. IN AVERAGE
Control Point Name:	PLANT - PROCESS EFFLUENT	***Frequency:***	MONTHLY
Sample Date:	2014/05	***Value:***	4
Parameter Name:	SULPHIDE, UNFILTERED REACTIVE	***Unit of Measure:***	KG/D
Param Reported as:	AS SULPHIDE	***Regulation:***	MISA COMPLIANCE
Result Structure:	MISA MONTHLY REPORTING		

Control Point ID:	0700	***Component Type:***	AVERAGE
Control Point Name:	PLANT - PROCESS EFFLUENT	***Frequency:***	MONTHLY
Sample Date:	2014/06	***Value:***	0
Parameter Name:	AMMONIUM+AMMONIA, TOTAL FILTER.REAC	***Unit of Measure:***	KG/D
Param Reported as:	AS NITROGEN	***Regulation:***	MISA COMPLIANCE
Result Structure:	MISA MONTHLY REPORTING		

Control Point ID:	0700	***Component Type:***	MAXIMUM
Control Point Name:	PLANT - PROCESS EFFLUENT	***Frequency:***	MONTHLY
Sample Date:	2014/06	***Value:***	0
Parameter Name:	AMMONIUM+AMMONIA, TOTAL FILTER.REAC	***Unit of Measure:***	KG/D

Param Reported as:	AS NITROGEN	***Regulation:***	MISA COMPLIANCE
Result Structure:	MISA MONTHLY REPORTING		

Control Point ID:	0700	***Component Type:***	MINIMUM
Control Point Name:	PLANT - PROCESS EFFLUENT	***Frequency:***	MONTHLY
Sample Date:	2014/06	***Value:***	0
Parameter Name:	AMMONIUM+AMMONIA, TOTAL FILTER.REAC	***Unit of Measure:***	KG/D
Param Reported as:	AS NITROGEN	***Regulation:***	MISA COMPLIANCE
Result Structure:	MISA MONTHLY REPORTING		

Control Point ID:	0700	***Component Type:***	NUM. IN AVERAGE
Control Point Name:	PLANT - PROCESS EFFLUENT	***Frequency:***	MONTHLY
Sample Date:	2014/06	***Value:***	4
Parameter Name:	AMMONIUM+AMMONIA, TOTAL FILTER.REAC	***Unit of Measure:***	KG/D
Param Reported as:	AS NITROGEN	***Regulation:***	MISA COMPLIANCE
Result Structure:	MISA MONTHLY REPORTING		

Control Point ID:	0700	***Component Type:***	AVERAGE
Control Point Name:	PLANT - PROCESS EFFLUENT	***Frequency:***	MONTHLY
Sample Date:	2014/06	***Value:***	21.822
Parameter Name:	CARBON, DISSOLVED ORGANIC	***Unit of Measure:***	KG/D
Param Reported as:	AS CARBON	***Regulation:***	MISA COMPLIANCE
Result Structure:	MISA MONTHLY REPORTING		

Control Point ID:	0700	***Component Type:***	MAXIMUM
Control Point Name:	PLANT - PROCESS EFFLUENT	***Frequency:***	MONTHLY
Sample Date:	2014/06	***Value:***	30.481
Parameter Name:	CARBON, DISSOLVED ORGANIC	***Unit of Measure:***	KG/D
Param Reported as:	AS CARBON	***Regulation:***	MISA COMPLIANCE
Result Structure:	MISA MONTHLY REPORTING		

Control Point ID:	0700	***Component Type:***	MINIMUM
Control Point Name:	PLANT - PROCESS EFFLUENT	***Frequency:***	MONTHLY
Sample Date:	2014/06	***Value:***	17.68
Parameter Name:	CARBON, DISSOLVED ORGANIC	***Unit of Measure:***	KG/D
Param Reported as:	AS CARBON	***Regulation:***	MISA COMPLIANCE
Result Structure:	MISA MONTHLY REPORTING		

Control Point ID:	0700	***Component Type:***	NUM. IN AVERAGE
Control Point Name:	PLANT - PROCESS EFFLUENT	***Frequency:***	MONTHLY
Sample Date:	2014/06	***Value:***	4
Parameter Name:	CARBON, DISSOLVED ORGANIC	***Unit of Measure:***	KG/D
Param Reported as:	AS CARBON	***Regulation:***	MISA COMPLIANCE
Result Structure:	MISA MONTHLY REPORTING		

Control Point ID:	0700	***Component Type:***	AVERAGE
Control Point Name:	PLANT - PROCESS EFFLUENT	***Frequency:***	MONTHLY
Sample Date:	2014/06	***Value:***	6710.9
Parameter Name:	FLOW	***Unit of Measure:***	M3/D
Param Reported as:	NOT APPLICABLE	***Regulation:***	MISA COMPLIANCE
Result Structure:	MISA MONTHLY REPORTING		

Control Point ID:	0700	***Component Type:***	MAXIMUM
Control Point Name:	PLANT - PROCESS EFFLUENT	***Frequency:***	MONTHLY
Sample Date:	2014/06	***Value:***	9729
Parameter Name:	FLOW	***Unit of Measure:***	M3/D
Param Reported as:	NOT APPLICABLE	***Regulation:***	MISA COMPLIANCE
Result Structure:	MISA MONTHLY REPORTING		

Control Point ID:	0700	***Component Type:***	MINIMUM
Control Point Name:	PLANT - PROCESS EFFLUENT	***Frequency:***	MONTHLY
Sample Date:	2014/06	***Value:***	5000
Parameter Name:	FLOW	***Unit of Measure:***	M3/D
Param Reported as:	NOT APPLICABLE	***Regulation:***	MISA COMPLIANCE
Result Structure:	MISA MONTHLY REPORTING		

Control Point ID:	0700	***Component Type:***	NUM. IN AVERAGE

Control Point Name:	PLANT - PROCESS EFFLUENT	***Frequency:***	MONTHLY
Sample Date:	2014/06	***Value:***	30
Parameter Name:	FLOW	***Unit of Measure:***	M3/D
Param Reported as:	NOT APPLICABLE	***Regulation:***	MISA COMPLIANCE
Result Structure:	MISA MONTHLY REPORTING		

Control Point ID:	0700	***Component Type:***	AVERAGE
Control Point Name:	PLANT - PROCESS EFFLUENT	***Frequency:***	MONTHLY
Sample Date:	2014/06	***Value:***	0.0067109
Parameter Name:	PHENOLICS, UNFILTERED REACTIVE	***Unit of Measure:***	KG/D
Param Reported as:	AS PHENOL	***Regulation:***	MISA COMPLIANCE
Result Structure:	MISA MONTHLY REPORTING		

Control Point ID:	0700	***Component Type:***	MAXIMUM
Control Point Name:	PLANT - PROCESS EFFLUENT	***Frequency:***	MONTHLY
Sample Date:	2014/06	***Value:***	0.009729
Parameter Name:	PHENOLICS, UNFILTERED REACTIVE	***Unit of Measure:***	KG/D
Param Reported as:	AS PHENOL	***Regulation:***	MISA COMPLIANCE
Result Structure:	MISA MONTHLY REPORTING		

Control Point ID:	0700	***Component Type:***	MINIMUM
Control Point Name:	PLANT - PROCESS EFFLUENT	***Frequency:***	MONTHLY
Sample Date:	2014/06	***Value:***	0.005
Parameter Name:	PHENOLICS, UNFILTERED REACTIVE	***Unit of Measure:***	KG/D
Param Reported as:	AS PHENOL	***Regulation:***	MISA COMPLIANCE
Result Structure:	MISA MONTHLY REPORTING		

Control Point ID:	0700	***Component Type:***	NUM. IN AVERAGE
Control Point Name:	PLANT - PROCESS EFFLUENT	***Frequency:***	MONTHLY
Sample Date:	2014/06	***Value:***	30
Parameter Name:	PHENOLICS, UNFILTERED REACTIVE	***Unit of Measure:***	KG/D
Param Reported as:	AS PHENOL	***Regulation:***	MISA COMPLIANCE
Result Structure:	MISA MONTHLY REPORTING		

Control Point ID:	0700	***Component Type:***	AVERAGE
Control Point Name:	PLANT - PROCESS EFFLUENT	***Frequency:***	MONTHLY
Sample Date:	2014/06	***Value:***	2.4289
Parameter Name:	PHOSPHORUS,UNFILTERED TOTAL	***Unit of Measure:***	KG/D
Param Reported as:	AS PHOSPHORUS	***Regulation:***	MISA COMPLIANCE
Result Structure:	MISA MONTHLY REPORTING		

Control Point ID:	0700	***Component Type:***	MAXIMUM
Control Point Name:	PLANT - PROCESS EFFLUENT	***Frequency:***	MONTHLY
Sample Date:	2014/06	***Value:***	2.7452
Parameter Name:	PHOSPHORUS,UNFILTERED TOTAL	***Unit of Measure:***	KG/D
Param Reported as:	AS PHOSPHORUS	***Regulation:***	MISA COMPLIANCE
Result Structure:	MISA MONTHLY REPORTING		

Control Point ID:	0700	***Component Type:***	MINIMUM
Control Point Name:	PLANT - PROCESS EFFLUENT	***Frequency:***	MONTHLY
Sample Date:	2014/06	***Value:***	2.2607
Parameter Name:	PHOSPHORUS,UNFILTERED TOTAL	***Unit of Measure:***	KG/D
Param Reported as:	AS PHOSPHORUS	***Regulation:***	MISA COMPLIANCE
Result Structure:	MISA MONTHLY REPORTING		

Control Point ID:	0700	***Component Type:***	NUM. IN AVERAGE
Control Point Name:	PLANT - PROCESS EFFLUENT	***Frequency:***	MONTHLY
Sample Date:	2014/06	***Value:***	4
Parameter Name:	PHOSPHORUS,UNFILTERED TOTAL	***Unit of Measure:***	KG/D
Param Reported as:	AS PHOSPHORUS	***Regulation:***	MISA COMPLIANCE
Result Structure:	MISA MONTHLY REPORTING		

Control Point ID:	0800	***Component Type:***	MINIMUM
Control Point Name:	PLANT - ONCE THROUGH COOLING WATER (OTCW)	***Frequency:***	MONTHLY
Sample Date:	2014/08	***Value:***	0.013843
Parameter Name:	BENZENE C6H6	***Unit of Measure:***	KG/D
Param Reported as:	NOT APPLICABLE	***Regulation:***	MISA COMPLIANCE
Result Structure:	MISA MONTHLY REPORTING		

Control Point ID:	0800	***Component Type:***	NUM. IN AVERAGE
Control Point Name:	PLANT - ONCE THROUGH COOLING WATER (OTCW)	***Frequency:***	MONTHLY
Sample Date:	2014/08	***Value:***	4
Parameter Name:	BENZENE C6H6	***Unit of Measure:***	KG/D
Param Reported as:	NOT APPLICABLE	***Regulation:***	MISA COMPLIANCE
Result Structure:	MISA MONTHLY REPORTING		

Control Point ID:	0800	***Component Type:***	AVERAGE
Control Point Name:	PLANT - ONCE THROUGH COOLING WATER (OTCW)	***Frequency:***	MONTHLY
Sample Date:	2014/08	***Value:***	70484.4
Parameter Name:	FLOW	***Unit of Measure:***	M3/D
Param Reported as:	NOT APPLICABLE	***Regulation:***	MISA COMPLIANCE
Result Structure:	MISA MONTHLY REPORTING		

Control Point ID:	0800	***Component Type:***	MAXIMUM
Control Point Name:	PLANT - ONCE THROUGH COOLING WATER (OTCW)	***Frequency:***	MONTHLY
Sample Date:	2014/08	***Value:***	71394.5
Parameter Name:	FLOW	***Unit of Measure:***	M3/D
Param Reported as:	NOT APPLICABLE	***Regulation:***	MISA COMPLIANCE
Result Structure:	MISA MONTHLY REPORTING		

Control Point ID:	0800	***Component Type:***	MINIMUM
Control Point Name:	PLANT - ONCE THROUGH COOLING WATER (OTCW)	***Frequency:***	MONTHLY
Sample Date:	2014/08	***Value:***	69218.4
Parameter Name:	FLOW	***Unit of Measure:***	M3/D
Param Reported as:	NOT APPLICABLE	***Regulation:***	MISA COMPLIANCE
Result Structure:	MISA MONTHLY REPORTING		

Control Point ID:	0800	***Component Type:***	NUM. IN AVERAGE
Control Point Name:	PLANT - ONCE THROUGH COOLING WATER (OTCW)	***Frequency:***	MONTHLY
Sample Date:	2014/08	***Value:***	4
Parameter Name:	FLOW	***Unit of Measure:***	M3/D
Param Reported as:	NOT APPLICABLE	***Regulation:***	MISA COMPLIANCE
Result Structure:	MISA MONTHLY REPORTING		

Control Point ID:	0800	***Component Type:***	AVERAGE
Control Point Name:	PLANT - ONCE THROUGH COOLING WATER (OTCW)	***Frequency:***	MONTHLY
Sample Date:	2014/08	***Value:***	0.070484
Parameter Name:	PHENOLICS, UNFILTERED REACTIVE	***Unit of Measure:***	KG/D
Param Reported as:	AS PHENOL	***Regulation:***	MISA COMPLIANCE
Result Structure:	MISA MONTHLY REPORTING		

Control Point ID:	0800	***Component Type:***	MAXIMUM
Control Point Name:	PLANT - ONCE THROUGH COOLING WATER (OTCW)	***Frequency:***	MONTHLY
Sample Date:	2014/08	***Value:***	0.071394
Parameter Name:	PHENOLICS, UNFILTERED REACTIVE	***Unit of Measure:***	KG/D
Param Reported as:	AS PHENOL	***Regulation:***	MISA COMPLIANCE
Result Structure:	MISA MONTHLY REPORTING		

Control Point ID:	0700	***Component Type:***	AVERAGE
Control Point Name:	PLANT - PROCESS EFFLUENT	***Frequency:***	MONTHLY
Sample Date:	2014/06	***Value:***	0.049847
Parameter Name:	SULPHIDE, UNFILTERED REACTIVE	***Unit of Measure:***	KG/D
Param Reported as:	AS SULPHIDE	***Regulation:***	MISA COMPLIANCE
Result Structure:	MISA MONTHLY REPORTING		

Control Point ID:	0700	***Component Type:***	MAXIMUM
Control Point Name:	PLANT - PROCESS EFFLUENT	***Frequency:***	MONTHLY
Sample Date:	2014/06	***Value:***	5.5036
Parameter Name:	SOLVENT EXTRACTABLES	***Unit of Measure:***	KG/D
Param Reported as:	NOT APPLICABLE	***Regulation:***	MISA COMPLIANCE

Result Structure: MISA MONTHLY REPORTING

Control Point ID: 0700
Control Point Name: PLANT - PROCESS EFFLUENT
Sample Date: 2014/06
Parameter Name: SOLVENT EXTRACTABLES
Param Reported as: NOT APPLICABLE
Result Structure: MISA MONTHLY REPORTING
Component Type: MINIMUM
Frequency: MONTHLY
Value: 2.7573
Unit of Measure: KG/D
Regulation: MISA COMPLIANCE

Control Point ID: 0700
Control Point Name: PLANT - PROCESS EFFLUENT
Sample Date: 2014/06
Parameter Name: SOLVENT EXTRACTABLES
Param Reported as: NOT APPLICABLE
Result Structure: MISA MONTHLY REPORTING
Component Type: NUM. IN AVERAGE
Frequency: MONTHLY
Value: 4
Unit of Measure: KG/D
Regulation: MISA COMPLIANCE

Control Point ID: 0700
Control Point Name: PLANT - PROCESS EFFLUENT
Sample Date: 2014/06
Parameter Name: SULPHIDE, UNFILTERED REACTIVE
Param Reported as: AS SULPHIDE
Result Structure: MISA MONTHLY REPORTING
Component Type: MAXIMUM
Frequency: MONTHLY
Value: 0.059269
Unit of Measure: KG/D
Regulation: MISA COMPLIANCE

Control Point ID: 0700
Control Point Name: PLANT - PROCESS EFFLUENT
Sample Date: 2014/06
Parameter Name: SULPHIDE, UNFILTERED REACTIVE
Param Reported as: AS SULPHIDE
Result Structure: MISA MONTHLY REPORTING
Component Type: MINIMUM
Frequency: MONTHLY
Value: 0.044793
Unit of Measure: KG/D
Regulation: MISA COMPLIANCE

Control Point ID: 0700
Control Point Name: PLANT - PROCESS EFFLUENT
Sample Date: 2014/06
Parameter Name: SULPHIDE, UNFILTERED REACTIVE
Param Reported as: AS SULPHIDE
Result Structure: MISA MONTHLY REPORTING
Component Type: NUM. IN AVERAGE
Frequency: MONTHLY
Value: 4
Unit of Measure: KG/D
Regulation: MISA COMPLIANCE

Control Point ID: 0700
Control Point Name: PLANT - PROCESS EFFLUENT
Sample Date: 2014/07
Parameter Name: AMMONIUM+AMMONIA, TOTAL FILTER.REAC
Param Reported as: AS NITROGEN
Result Structure: MISA MONTHLY REPORTING
Component Type: AVERAGE
Frequency: MONTHLY
Value: 0.069508
Unit of Measure: KG/D
Regulation: MISA COMPLIANCE

Control Point ID: 0700
Control Point Name: PLANT - PROCESS EFFLUENT
Sample Date: 2014/07
Parameter Name: AMMONIUM+AMMONIA, TOTAL FILTER.REAC
Param Reported as: AS NITROGEN
Result Structure: MISA MONTHLY REPORTING
Component Type: MAXIMUM
Frequency: MONTHLY
Value: 0.34754
Unit of Measure: KG/D
Regulation: MISA COMPLIANCE

Control Point ID: 0700
Control Point Name: PLANT - PROCESS EFFLUENT
Sample Date: 2014/07
Parameter Name: AMMONIUM+AMMONIA, TOTAL FILTER.REAC
Param Reported as: AS NITROGEN
Result Structure: MISA MONTHLY REPORTING
Component Type: MINIMUM
Frequency: MONTHLY
Value: 0
Unit of Measure: KG/D
Regulation: MISA COMPLIANCE

Control Point ID: 0700
Control Point Name: PLANT - PROCESS EFFLUENT
Sample Date: 2014/07
Parameter Name: AMMONIUM+AMMONIA, TOTAL FILTER.REAC
Param Reported as: AS NITROGEN
Result Structure: MISA MONTHLY REPORTING
Component Type: NUM. IN AVERAGE
Frequency: MONTHLY
Value: 5
Unit of Measure: KG/D
Regulation: MISA COMPLIANCE

Control Point ID:	0700	***Component Type:***	AVERAGE
Control Point Name:	PLANT - PROCESS EFFLUENT	***Frequency:***	MONTHLY
Sample Date:	2014/07	***Value:***	20.274
Parameter Name:	CARBON, DISSOLVED ORGANIC	***Unit of Measure:***	KG/D
Param Reported as:	AS CARBON	***Regulation:***	MISA COMPLIANCE
Result Structure:	MISA MONTHLY REPORTING		

Control Point ID:	0700	***Component Type:***	MAXIMUM
Control Point Name:	PLANT - PROCESS EFFLUENT	***Frequency:***	MONTHLY
Sample Date:	2014/07	***Value:***	31.032
Parameter Name:	CARBON, DISSOLVED ORGANIC	***Unit of Measure:***	KG/D
Param Reported as:	AS CARBON	***Regulation:***	MISA COMPLIANCE
Result Structure:	MISA MONTHLY REPORTING		

Control Point ID:	0700	***Component Type:***	MINIMUM
Control Point Name:	PLANT - PROCESS EFFLUENT	***Frequency:***	MONTHLY
Sample Date:	2014/07	***Value:***	5.4628
Parameter Name:	CARBON, DISSOLVED ORGANIC	***Unit of Measure:***	KG/D
Param Reported as:	AS CARBON	***Regulation:***	MISA COMPLIANCE
Result Structure:	MISA MONTHLY REPORTING		

Control Point ID:	0700	***Component Type:***	NUM. IN AVERAGE
Control Point Name:	PLANT - PROCESS EFFLUENT	***Frequency:***	MONTHLY
Sample Date:	2014/07	***Value:***	5
Parameter Name:	CARBON, DISSOLVED ORGANIC	***Unit of Measure:***	KG/D
Param Reported as:	AS CARBON	***Regulation:***	MISA COMPLIANCE
Result Structure:	MISA MONTHLY REPORTING		

Control Point ID:	0700	***Component Type:***	AVERAGE
Control Point Name:	PLANT - PROCESS EFFLUENT	***Frequency:***	MONTHLY
Sample Date:	2014/07	***Value:***	6668.7
Parameter Name:	FLOW	***Unit of Measure:***	M3/D
Param Reported as:	NOT APPLICABLE	***Regulation:***	MISA COMPLIANCE
Result Structure:	MISA MONTHLY REPORTING		

Control Point ID:	0700	***Component Type:***	MAXIMUM
Control Point Name:	PLANT - PROCESS EFFLUENT	***Frequency:***	MONTHLY
Sample Date:	2014/07	***Value:***	9243
Parameter Name:	FLOW	***Unit of Measure:***	M3/D
Param Reported as:	NOT APPLICABLE	***Regulation:***	MISA COMPLIANCE
Result Structure:	MISA MONTHLY REPORTING		

Control Point ID:	0700	***Component Type:***	MINIMUM
Control Point Name:	PLANT - PROCESS EFFLUENT	***Frequency:***	MONTHLY
Sample Date:	2014/07	***Value:***	1951
Parameter Name:	FLOW	***Unit of Measure:***	M3/D
Param Reported as:	NOT APPLICABLE	***Regulation:***	MISA COMPLIANCE
Result Structure:	MISA MONTHLY REPORTING		

Control Point ID:	0700	***Component Type:***	NUM. IN AVERAGE
Control Point Name:	PLANT - PROCESS EFFLUENT	***Frequency:***	MONTHLY
Sample Date:	2014/07	***Value:***	31
Parameter Name:	FLOW	***Unit of Measure:***	M3/D
Param Reported as:	NOT APPLICABLE	***Regulation:***	MISA COMPLIANCE
Result Structure:	MISA MONTHLY REPORTING		

Control Point ID:	0700	***Component Type:***	AVERAGE
Control Point Name:	PLANT - PROCESS EFFLUENT	***Frequency:***	MONTHLY
Sample Date:	2014/07	***Value:***	0.0066687
Parameter Name:	PHENOLICS, UNFILTERED REACTIVE	***Unit of Measure:***	KG/D
Param Reported as:	AS PHENOL	***Regulation:***	MISA COMPLIANCE
Result Structure:	MISA MONTHLY REPORTING		

Control Point ID:	0700	***Component Type:***	MAXIMUM
Control Point Name:	PLANT - PROCESS EFFLUENT	***Frequency:***	MONTHLY
Sample Date:	2014/07	***Value:***	0.009243
Parameter Name:	PHENOLICS, UNFILTERED REACTIVE	***Unit of Measure:***	KG/D
Param Reported as:	AS PHENOL	***Regulation:***	MISA COMPLIANCE
Result Structure:	MISA MONTHLY REPORTING		

Control Point ID:	0700	***Component Type:***	MINIMUM
Control Point Name:	PLANT - PROCESS EFFLUENT	***Frequency:***	MONTHLY
Sample Date:	2014/07	***Value:***	0.001951
Parameter Name:	PHENOLICS, UNFILTERED REACTIVE	***Unit of Measure:***	KG/D
Param Reported as:	AS PHENOL	***Regulation:***	MISA COMPLIANCE
Result Structure:	MISA MONTHLY REPORTING		

Control Point ID:	0700	***Component Type:***	NUM. IN AVERAGE
Control Point Name:	PLANT - PROCESS EFFLUENT	***Frequency:***	MONTHLY
Sample Date:	2014/07	***Value:***	31
Parameter Name:	PHENOLICS, UNFILTERED REACTIVE	***Unit of Measure:***	KG/D
Param Reported as:	AS PHENOL	***Regulation:***	MISA COMPLIANCE
Result Structure:	MISA MONTHLY REPORTING		

Control Point ID:	0700	***Component Type:***	AVERAGE
Control Point Name:	PLANT - PROCESS EFFLUENT	***Frequency:***	MONTHLY
Sample Date:	2014/07	***Value:***	1.8685
Parameter Name:	PHOSPHORUS,UNFILTERED TOTAL	***Unit of Measure:***	KG/D
Param Reported as:	AS PHOSPHORUS	***Regulation:***	MISA COMPLIANCE
Result Structure:	MISA MONTHLY REPORTING		

Control Point ID:	0700	***Component Type:***	MAXIMUM
Control Point Name:	PLANT - PROCESS EFFLUENT	***Frequency:***	MONTHLY
Sample Date:	2014/07	***Value:***	2.8125
Parameter Name:	PHOSPHORUS,UNFILTERED TOTAL	***Unit of Measure:***	KG/D
Param Reported as:	AS PHOSPHORUS	***Regulation:***	MISA COMPLIANCE
Result Structure:	MISA MONTHLY REPORTING		

Control Point ID:	0700	***Component Type:***	MINIMUM
Control Point Name:	PLANT - PROCESS EFFLUENT	***Frequency:***	MONTHLY
Sample Date:	2014/07	***Value:***	0.59115
Parameter Name:	PHOSPHORUS,UNFILTERED TOTAL	***Unit of Measure:***	KG/D
Param Reported as:	AS PHOSPHORUS	***Regulation:***	MISA COMPLIANCE
Result Structure:	MISA MONTHLY REPORTING		

Control Point ID:	0700	***Component Type:***	MINIMUM
Control Point Name:	PLANT - PROCESS EFFLUENT	***Frequency:***	MONTHLY
Sample Date:	2014/07	***Value:***	1.951
Parameter Name:	RESIDUE, PARTICULATE	***Unit of Measure:***	KG/D
Param Reported as:	NOT APPLICABLE	***Regulation:***	MISA COMPLIANCE
Result Structure:	MISA MONTHLY REPORTING		

Control Point ID:	0700	***Component Type:***	NUM. IN AVERAGE
Control Point Name:	PLANT - PROCESS EFFLUENT	***Frequency:***	MONTHLY
Sample Date:	2014/07	***Value:***	5
Parameter Name:	PHOSPHORUS,UNFILTERED TOTAL	***Unit of Measure:***	KG/D
Param Reported as:	AS PHOSPHORUS	***Regulation:***	MISA COMPLIANCE
Result Structure:	MISA MONTHLY REPORTING		

Control Point ID:	0700	***Component Type:***	AVERAGE
Control Point Name:	PLANT - PROCESS EFFLUENT	***Frequency:***	MONTHLY
Sample Date:	2014/07	***Value:***	5.8992
Parameter Name:	RESIDUE, PARTICULATE	***Unit of Measure:***	KG/D
Param Reported as:	NOT APPLICABLE	***Regulation:***	MISA COMPLIANCE
Result Structure:	MISA MONTHLY REPORTING		

Control Point ID:	0700	***Component Type:***	MAXIMUM
Control Point Name:	PLANT - PROCESS EFFLUENT	***Frequency:***	MONTHLY
Sample Date:	2014/07	***Value:***	7.957
Parameter Name:	RESIDUE, PARTICULATE	***Unit of Measure:***	KG/D
Param Reported as:	NOT APPLICABLE	***Regulation:***	MISA COMPLIANCE
Result Structure:	MISA MONTHLY REPORTING		

Control Point ID:	0700	***Component Type:***	NUM. IN AVERAGE
Control Point Name:	PLANT - PROCESS EFFLUENT	***Frequency:***	MONTHLY
Sample Date:	2014/07	***Value:***	5
Parameter Name:	RESIDUE, PARTICULATE	***Unit of Measure:***	KG/D
Param Reported as:	NOT APPLICABLE	***Regulation:***	MISA COMPLIANCE

Result Structure: MISA MONTHLY REPORTING

Control Point ID: 0700
Control Point Name: PLANT - PROCESS EFFLUENT
Sample Date: 2014/12
Parameter Name: CARBON, DISSOLVED ORGANIC
Param Reported as: AS CARBON
Result Structure: MISA MONTHLY REPORTING
Component Type: AVERAGE
Frequency: MONTHLY
Value: 20.699
Unit of Measure: KG/D
Regulation: MISA COMPLIANCE

Control Point ID: 0700
Control Point Name: PLANT - PROCESS EFFLUENT
Sample Date: 2014/12
Parameter Name: CARBON, DISSOLVED ORGANIC
Param Reported as: AS CARBON
Result Structure: MISA MONTHLY REPORTING
Component Type: MAXIMUM
Frequency: MONTHLY
Value: 25.841
Unit of Measure: KG/D
Regulation: MISA COMPLIANCE

Control Point ID: 0700
Control Point Name: PLANT - PROCESS EFFLUENT
Sample Date: 2014/05
Parameter Name: RESIDUE,PART LOSS ON IGNIT.
Param Reported as: NOT APPLICABLE
Result Structure: MISA MONTHLY REPORTING
Component Type: MINIMUM
Frequency: MONTHLY
Value: 6.688
Unit of Measure: KG/D
Regulation: MISA COMPLIANCE

Control Point ID: 0700
Control Point Name: PLANT - PROCESS EFFLUENT
Sample Date: 2014/05
Parameter Name: RESIDUE,PART LOSS ON IGNIT.
Param Reported as: NOT APPLICABLE
Result Structure: MISA MONTHLY REPORTING
Component Type: NUM. IN AVERAGE
Frequency: MONTHLY
Value: 31
Unit of Measure: KG/D
Regulation: MISA COMPLIANCE

Control Point ID: 0700
Control Point Name: PLANT - PROCESS EFFLUENT
Sample Date: 2014/05
Parameter Name: SOLVENT EXTRACTABLES
Param Reported as: NOT APPLICABLE
Result Structure: MISA MONTHLY REPORTING
Component Type: AVERAGE
Frequency: MONTHLY
Value: 4.3404
Unit of Measure: KG/D
Regulation: MISA COMPLIANCE

Control Point ID: 0700
Control Point Name: PLANT - PROCESS EFFLUENT
Sample Date: 2014/05
Parameter Name: SOLVENT EXTRACTABLES
Param Reported as: NOT APPLICABLE
Result Structure: MISA MONTHLY REPORTING
Component Type: MAXIMUM
Frequency: MONTHLY
Value: 4.6705
Unit of Measure: KG/D
Regulation: MISA COMPLIANCE

Control Point ID: 0700
Control Point Name: PLANT - PROCESS EFFLUENT
Sample Date: 2014/05
Parameter Name: SOLVENT EXTRACTABLES
Param Reported as: NOT APPLICABLE
Result Structure: MISA MONTHLY REPORTING
Component Type: MINIMUM
Frequency: MONTHLY
Value: 3.9409
Unit of Measure: KG/D
Regulation: MISA COMPLIANCE

Control Point ID: 0700
Control Point Name: PLANT - PROCESS EFFLUENT
Sample Date: 2014/05
Parameter Name: SOLVENT EXTRACTABLES
Param Reported as: NOT APPLICABLE
Result Structure: MISA MONTHLY REPORTING
Component Type: NUM. IN AVERAGE
Frequency: MONTHLY
Value: 4
Unit of Measure: KG/D
Regulation: MISA COMPLIANCE

Control Point ID: 0800
Control Point Name: PLANT - ONCE THROUGH COOLING WATER (OTCW)
Sample Date: 2014/11
Parameter Name: PHENOLICS, UNFILTERED REACTIVE
Param Reported as: AS PHENOL
Result Structure: MISA MONTHLY REPORTING
Component Type: MINIMUM
Frequency: MONTHLY
Value: 0.069258
Unit of Measure: KG/D
Regulation: MISA COMPLIANCE

Control Point ID: 0800
Control Point Name: PLANT - ONCE THROUGH COOLING WATER (OTCW)
Component Type: NUM. IN AVERAGE
Frequency: MONTHLY

Sample Date:	2014/11	***Value:***	4
Parameter Name:	PHENOLICS, UNFILTERED REACTIVE	***Unit of Measure:***	KG/D
Param Reported as:	AS PHENOL	***Regulation:***	MISA COMPLIANCE
Result Structure:	MISA MONTHLY REPORTING		

Control Point ID:	0800	***Component Type:***	AVERAGE
Control Point Name:	PLANT - ONCE THROUGH COOLING WATER (OTCW)	***Frequency:***	MONTHLY
Sample Date:	2014/11	***Value:***	0.49395
Parameter Name:	SULPHIDE, UNFILTERED REACTIVE	***Unit of Measure:***	KG/D
Param Reported as:	AS SULPHIDE	***Regulation:***	MISA COMPLIANCE
Result Structure:	MISA MONTHLY REPORTING		

Control Point ID:	0800	***Component Type:***	MAXIMUM
Control Point Name:	PLANT - ONCE THROUGH COOLING WATER (OTCW)	***Frequency:***	MONTHLY
Sample Date:	2014/11	***Value:***	0.50955
Parameter Name:	SULPHIDE, UNFILTERED REACTIVE	***Unit of Measure:***	KG/D
Param Reported as:	AS SULPHIDE	***Regulation:***	MISA COMPLIANCE
Result Structure:	MISA MONTHLY REPORTING		

Control Point ID:	0800	***Component Type:***	MINIMUM
Control Point Name:	PLANT - ONCE THROUGH COOLING WATER (OTCW)	***Frequency:***	MONTHLY
Sample Date:	2014/11	***Value:***	0.4848
Parameter Name:	SULPHIDE, UNFILTERED REACTIVE	***Unit of Measure:***	KG/D
Param Reported as:	AS SULPHIDE	***Regulation:***	MISA COMPLIANCE
Result Structure:	MISA MONTHLY REPORTING		

Control Point ID:	0700	***Component Type:***	NUM. IN AVERAGE
Control Point Name:	PLANT - PROCESS EFFLUENT	***Frequency:***	MONTHLY
Sample Date:	2014/05	***Value:***	4
Parameter Name:	CARBON, DISSOLVED ORGANIC	***Unit of Measure:***	KG/D
Param Reported as:	AS CARBON	***Regulation:***	MISA COMPLIANCE
Result Structure:	MISA MONTHLY REPORTING		

Control Point ID:	0800	***Component Type:***	NUM. IN AVERAGE
Control Point Name:	PLANT - ONCE THROUGH COOLING WATER (OTCW)	***Frequency:***	MONTHLY
Sample Date:	2014/11	***Value:***	4
Parameter Name:	SULPHIDE, UNFILTERED REACTIVE	***Unit of Measure:***	KG/D
Param Reported as:	AS SULPHIDE	***Regulation:***	MISA COMPLIANCE
Result Structure:	MISA MONTHLY REPORTING		

Control Point ID:	0800	***Component Type:***	AVERAGE
Control Point Name:	PLANT - ONCE THROUGH COOLING WATER (OTCW)	***Frequency:***	MONTHLY
Sample Date:	2014/11	***Value:***	0.014113
Parameter Name:	TOLUENE C7H8	***Unit of Measure:***	KG/D
Param Reported as:	NOT APPLICABLE	***Regulation:***	MISA COMPLIANCE
Result Structure:	MISA MONTHLY REPORTING		

Control Point ID:	0700	***Component Type:***	AVERAGE
Control Point Name:	PLANT - PROCESS EFFLUENT	***Frequency:***	MONTHLY
Sample Date:	2014/06	***Value:***	7.121
Parameter Name:	RESIDUE, PARTICULATE	***Unit of Measure:***	KG/D
Param Reported as:	NOT APPLICABLE	***Regulation:***	MISA COMPLIANCE
Result Structure:	MISA MONTHLY REPORTING		

Control Point ID:	0700	***Component Type:***	MAXIMUM
Control Point Name:	PLANT - PROCESS EFFLUENT	***Frequency:***	MONTHLY
Sample Date:	2014/06	***Value:***	8.467
Parameter Name:	RESIDUE, PARTICULATE	***Unit of Measure:***	KG/D
Param Reported as:	NOT APPLICABLE	***Regulation:***	MISA COMPLIANCE
Result Structure:	MISA MONTHLY REPORTING		

Control Point ID:	0700	***Component Type:***	MINIMUM
Control Point Name:	PLANT - PROCESS EFFLUENT	***Frequency:***	MONTHLY
Sample Date:	2014/06	***Value:***	6.399

Parameter Name: RESIDUE, PARTICULATE
Param Reported as: NOT APPLICABLE
Result Structure: MISA MONTHLY REPORTING
Unit of Measure: KG/D
Regulation: MISA COMPLIANCE

Control Point ID: 0700
Control Point Name: PLANT - PROCESS EFFLUENT
Sample Date: 2014/06
Parameter Name: RESIDUE, PARTICULATE
Param Reported as: NOT APPLICABLE
Result Structure: MISA MONTHLY REPORTING
Component Type: NUM. IN AVERAGE
Frequency: MONTHLY
Value: 4
Unit of Measure: KG/D
Regulation: MISA COMPLIANCE

Control Point ID: 0700
Control Point Name: PLANT - PROCESS EFFLUENT
Sample Date: 2014/06
Parameter Name: RESIDUE,PART LOSS ON IGNIT.
Param Reported as: NOT APPLICABLE
Result Structure: MISA MONTHLY REPORTING
Component Type: AVERAGE
Frequency: MONTHLY
Value: 6.7109
Unit of Measure: KG/D
Regulation: MISA COMPLIANCE

Control Point ID: 0700
Control Point Name: PLANT - PROCESS EFFLUENT
Sample Date: 2014/06
Parameter Name: RESIDUE,PART LOSS ON IGNIT.
Param Reported as: NOT APPLICABLE
Result Structure: MISA MONTHLY REPORTING
Component Type: MAXIMUM
Frequency: MONTHLY
Value: 9.729
Unit of Measure: KG/D
Regulation: MISA COMPLIANCE

Control Point ID: 0700
Control Point Name: PLANT - PROCESS EFFLUENT
Sample Date: 2014/06
Parameter Name: RESIDUE,PART LOSS ON IGNIT.
Param Reported as: NOT APPLICABLE
Result Structure: MISA MONTHLY REPORTING
Component Type: MINIMUM
Frequency: MONTHLY
Value: 5
Unit of Measure: KG/D
Regulation: MISA COMPLIANCE

Control Point ID: 0700
Control Point Name: PLANT - PROCESS EFFLUENT
Sample Date: 2014/06
Parameter Name: RESIDUE,PART LOSS ON IGNIT.
Param Reported as: NOT APPLICABLE
Result Structure: MISA MONTHLY REPORTING
Component Type: NUM. IN AVERAGE
Frequency: MONTHLY
Value: 30
Unit of Measure: KG/D
Regulation: MISA COMPLIANCE

Control Point ID: 0700
Control Point Name: PLANT - PROCESS EFFLUENT
Sample Date: 2014/10
Parameter Name: PHENOLICS, UNFILTERED REACTIVE
Param Reported as: AS PHENOL
Result Structure: MISA MONTHLY REPORTING
Component Type: NUM. IN AVERAGE
Frequency: MONTHLY
Value: 31
Unit of Measure: KG/D
Regulation: MISA COMPLIANCE

Control Point ID: 0700
Control Point Name: PLANT - PROCESS EFFLUENT
Sample Date: 2014/10
Parameter Name: PHENOLICS, UNFILTERED REACTIVE
Param Reported as: AS PHENOL
Result Structure: MISA MONTHLY REPORTING
Component Type: AVERAGE
Frequency: MONTHLY
Value: 0.0076068
Unit of Measure: KG/D
Regulation: MISA COMPLIANCE

Control Point ID: 0700
Control Point Name: PLANT - PROCESS EFFLUENT
Sample Date: 2014/10
Parameter Name: PHENOLICS, UNFILTERED REACTIVE
Param Reported as: AS PHENOL
Result Structure: MISA MONTHLY REPORTING
Component Type: MAXIMUM
Frequency: MONTHLY
Value: 0.009654
Unit of Measure: KG/D
Regulation: MISA COMPLIANCE

Control Point ID: 0700
Control Point Name: PLANT - PROCESS EFFLUENT
Sample Date: 2014/10
Parameter Name: PHENOLICS, UNFILTERED REACTIVE
Param Reported as: AS PHENOL
Result Structure: MISA MONTHLY REPORTING
Component Type: MINIMUM
Frequency: MONTHLY
Value: 0.004709
Unit of Measure: KG/D
Regulation: MISA COMPLIANCE

Control Point ID: 0700
Control Point Name: PLANT - PROCESS EFFLUENT
Component Type: AVERAGE
Frequency: MONTHLY

Sample Date:	2014/10	***Value:***	1.6361
Parameter Name:	PHOSPHORUS,UNFILTERED TOTAL	***Unit of Measure:***	KG/D
Param Reported as:	AS PHOSPHORUS	***Regulation:***	MISA COMPLIANCE
Result Structure:	MISA MONTHLY REPORTING		

Control Point ID:	0700	***Component Type:***	MAXIMUM
Control Point Name:	PLANT - PROCESS EFFLUENT	***Frequency:***	MONTHLY
Sample Date:	2014/10	***Value:***	3.0306
Parameter Name:	PHOSPHORUS,UNFILTERED TOTAL	***Unit of Measure:***	KG/D
Param Reported as:	AS PHOSPHORUS	***Regulation:***	MISA COMPLIANCE
Result Structure:	MISA MONTHLY REPORTING		

Control Point ID:	0700	***Component Type:***	MINIMUM
Control Point Name:	PLANT - PROCESS EFFLUENT	***Frequency:***	MONTHLY
Sample Date:	2014/10	***Value:***	0.93946
Parameter Name:	PHOSPHORUS,UNFILTERED TOTAL	***Unit of Measure:***	KG/D
Param Reported as:	AS PHOSPHORUS	***Regulation:***	MISA COMPLIANCE
Result Structure:	MISA MONTHLY REPORTING		

Control Point ID:	0700	***Component Type:***	NUM. IN AVERAGE
Control Point Name:	PLANT - PROCESS EFFLUENT	***Frequency:***	MONTHLY
Sample Date:	2014/10	***Value:***	5
Parameter Name:	PHOSPHORUS,UNFILTERED TOTAL	***Unit of Measure:***	KG/D
Param Reported as:	AS PHOSPHORUS	***Regulation:***	MISA COMPLIANCE
Result Structure:	MISA MONTHLY REPORTING		

Control Point ID:	0700	***Component Type:***	MINIMUM
Control Point Name:	PLANT - PROCESS EFFLUENT	***Frequency:***	MONTHLY
Sample Date:	2014/12	***Value:***	14.309
Parameter Name:	CARBON, DISSOLVED ORGANIC	***Unit of Measure:***	KG/D
Param Reported as:	AS CARBON	***Regulation:***	MISA COMPLIANCE
Result Structure:	MISA MONTHLY REPORTING		

Control Point ID:	0700	***Component Type:***	NUM. IN AVERAGE
Control Point Name:	PLANT - PROCESS EFFLUENT	***Frequency:***	MONTHLY
Sample Date:	2014/12	***Value:***	5
Parameter Name:	CARBON, DISSOLVED ORGANIC	***Unit of Measure:***	KG/D
Param Reported as:	AS CARBON	***Regulation:***	MISA COMPLIANCE
Result Structure:	MISA MONTHLY REPORTING		

Control Point ID:	0700	***Component Type:***	AVERAGE
Control Point Name:	PLANT - PROCESS EFFLUENT	***Frequency:***	MONTHLY
Sample Date:	2014/12	***Value:***	6134.4
Parameter Name:	FLOW	***Unit of Measure:***	M3/D
Param Reported as:	NOT APPLICABLE	***Regulation:***	MISA COMPLIANCE
Result Structure:	MISA MONTHLY REPORTING		

Control Point ID:	0700	***Component Type:***	MAXIMUM
Control Point Name:	PLANT - PROCESS EFFLUENT	***Frequency:***	MONTHLY
Sample Date:	2014/12	***Value:***	8466
Parameter Name:	FLOW	***Unit of Measure:***	M3/D
Param Reported as:	NOT APPLICABLE	***Regulation:***	MISA COMPLIANCE
Result Structure:	MISA MONTHLY REPORTING		

Control Point ID:	0700	***Component Type:***	MINIMUM
Control Point Name:	PLANT - PROCESS EFFLUENT	***Frequency:***	MONTHLY
Sample Date:	2014/12	***Value:***	3976
Parameter Name:	FLOW	***Unit of Measure:***	M3/D
Param Reported as:	NOT APPLICABLE	***Regulation:***	MISA COMPLIANCE
Result Structure:	MISA MONTHLY REPORTING		

Control Point ID:	0700	***Component Type:***	NUM. IN AVERAGE
Control Point Name:	PLANT - PROCESS EFFLUENT	***Frequency:***	MONTHLY
Sample Date:	2014/12	***Value:***	31
Parameter Name:	FLOW	***Unit of Measure:***	M3/D
Param Reported as:	NOT APPLICABLE	***Regulation:***	MISA COMPLIANCE
Result Structure:	MISA MONTHLY REPORTING		

Control Point ID:	0700	***Component Type:***	AVERAGE

Control Point Name:	PLANT - PROCESS EFFLUENT	***Frequency:***	MONTHLY
Sample Date:	2014/12	***Value:***	0.0061344
Parameter Name:	PHENOLICS, UNFILTERED REACTIVE	***Unit of Measure:***	KG/D
Param Reported as:	AS PHENOL	***Regulation:***	MISA COMPLIANCE
Result Structure:	MISA MONTHLY REPORTING		

Control Point ID:	0700	***Component Type:***	MAXIMUM
Control Point Name:	PLANT - PROCESS EFFLUENT	***Frequency:***	MONTHLY
Sample Date:	2014/12	***Value:***	0.008466
Parameter Name:	PHENOLICS, UNFILTERED REACTIVE	***Unit of Measure:***	KG/D
Param Reported as:	AS PHENOL	***Regulation:***	MISA COMPLIANCE
Result Structure:	MISA MONTHLY REPORTING		

Control Point ID:	0700	***Component Type:***	MINIMUM
Control Point Name:	PLANT - PROCESS EFFLUENT	***Frequency:***	MONTHLY
Sample Date:	2014/12	***Value:***	0.003976
Parameter Name:	PHENOLICS, UNFILTERED REACTIVE	***Unit of Measure:***	KG/D
Param Reported as:	AS PHENOL	***Regulation:***	MISA COMPLIANCE
Result Structure:	MISA MONTHLY REPORTING		

Control Point ID:	0700	***Component Type:***	NUM. IN AVERAGE
Control Point Name:	PLANT - PROCESS EFFLUENT	***Frequency:***	MONTHLY
Sample Date:	2014/12	***Value:***	31
Parameter Name:	PHENOLICS, UNFILTERED REACTIVE	***Unit of Measure:***	KG/D
Param Reported as:	AS PHENOL	***Regulation:***	MISA COMPLIANCE
Result Structure:	MISA MONTHLY REPORTING		

Control Point ID:	0700	***Component Type:***	AVERAGE
Control Point Name:	PLANT - PROCESS EFFLUENT	***Frequency:***	MONTHLY
Sample Date:	2014/12	***Value:***	0.98996
Parameter Name:	PHOSPHORUS,UNFILTERED TOTAL	***Unit of Measure:***	KG/D
Param Reported as:	AS PHOSPHORUS	***Regulation:***	MISA COMPLIANCE
Result Structure:	MISA MONTHLY REPORTING		

Control Point ID:	0700	***Component Type:***	MAXIMUM
Control Point Name:	PLANT - PROCESS EFFLUENT	***Frequency:***	MONTHLY
Sample Date:	2014/12	***Value:***	1.4714
Parameter Name:	PHOSPHORUS,UNFILTERED TOTAL	***Unit of Measure:***	KG/D
Param Reported as:	AS PHOSPHORUS	***Regulation:***	MISA COMPLIANCE
Result Structure:	MISA MONTHLY REPORTING		

Control Point ID:	0700	***Component Type:***	MINIMUM
Control Point Name:	PLANT - PROCESS EFFLUENT	***Frequency:***	MONTHLY
Sample Date:	2014/12	***Value:***	0.64951
Parameter Name:	PHOSPHORUS,UNFILTERED TOTAL	***Unit of Measure:***	KG/D
Param Reported as:	AS PHOSPHORUS	***Regulation:***	MISA COMPLIANCE
Result Structure:	MISA MONTHLY REPORTING		

Control Point ID:	0700	***Component Type:***	NUM. IN AVERAGE
Control Point Name:	PLANT - PROCESS EFFLUENT	***Frequency:***	MONTHLY
Sample Date:	2014/12	***Value:***	5
Parameter Name:	PHOSPHORUS,UNFILTERED TOTAL	***Unit of Measure:***	KG/D
Param Reported as:	AS PHOSPHORUS	***Regulation:***	MISA COMPLIANCE
Result Structure:	MISA MONTHLY REPORTING		

Control Point ID:	0700	***Component Type:***	AVERAGE
Control Point Name:	PLANT - PROCESS EFFLUENT	***Frequency:***	MONTHLY
Sample Date:	2014/12	***Value:***	5.7276
Parameter Name:	RESIDUE, PARTICULATE	***Unit of Measure:***	KG/D
Param Reported as:	NOT APPLICABLE	***Regulation:***	MISA COMPLIANCE
Result Structure:	MISA MONTHLY REPORTING		

Control Point ID:	0700	***Component Type:***	MAXIMUM
Control Point Name:	PLANT - PROCESS EFFLUENT	***Frequency:***	MONTHLY
Sample Date:	2014/12	***Value:***	6.984
Parameter Name:	RESIDUE, PARTICULATE	***Unit of Measure:***	KG/D
Param Reported as:	NOT APPLICABLE	***Regulation:***	MISA COMPLIANCE
Result Structure:	MISA MONTHLY REPORTING		

Control Point ID:	0700	***Component Type:***	MINIMUM
Control Point Name:	PLANT - PROCESS EFFLUENT	***Frequency:***	MONTHLY
Sample Date:	2014/12	***Value:***	4.724
Parameter Name:	RESIDUE, PARTICULATE	***Unit of Measure:***	KG/D
Param Reported as:	NOT APPLICABLE	***Regulation:***	MISA COMPLIANCE
Result Structure:	MISA MONTHLY REPORTING		

Control Point ID:	0700	***Component Type:***	NUM. IN AVERAGE
Control Point Name:	PLANT - PROCESS EFFLUENT	***Frequency:***	MONTHLY
Sample Date:	2014/12	***Value:***	5
Parameter Name:	RESIDUE, PARTICULATE	***Unit of Measure:***	KG/D
Param Reported as:	NOT APPLICABLE	***Regulation:***	MISA COMPLIANCE
Result Structure:	MISA MONTHLY REPORTING		

Control Point ID:	0700	***Component Type:***	AVERAGE
Control Point Name:	PLANT - PROCESS EFFLUENT	***Frequency:***	MONTHLY
Sample Date:	2014/12	***Value:***	6.3152
Parameter Name:	RESIDUE,PART LOSS ON IGNIT.	***Unit of Measure:***	KG/D
Param Reported as:	NOT APPLICABLE	***Regulation:***	MISA COMPLIANCE
Result Structure:	MISA MONTHLY REPORTING		

Control Point ID:	0700	***Component Type:***	MAXIMUM
Control Point Name:	PLANT - PROCESS EFFLUENT	***Frequency:***	MONTHLY
Sample Date:	2014/12	***Value:***	11.21
Parameter Name:	RESIDUE,PART LOSS ON IGNIT.	***Unit of Measure:***	KG/D
Param Reported as:	NOT APPLICABLE	***Regulation:***	MISA COMPLIANCE
Result Structure:	MISA MONTHLY REPORTING		

Control Point ID:	0700	***Component Type:***	MINIMUM
Control Point Name:	PLANT - PROCESS EFFLUENT	***Frequency:***	MONTHLY
Sample Date:	2014/12	***Value:***	3.976
Parameter Name:	RESIDUE,PART LOSS ON IGNIT.	***Unit of Measure:***	KG/D
Param Reported as:	NOT APPLICABLE	***Regulation:***	MISA COMPLIANCE
Result Structure:	MISA MONTHLY REPORTING		

Control Point ID:	0700	***Component Type:***	NUM. IN AVERAGE
Control Point Name:	PLANT - PROCESS EFFLUENT	***Frequency:***	MONTHLY
Sample Date:	2014/12	***Value:***	31
Parameter Name:	RESIDUE,PART LOSS ON IGNIT.	***Unit of Measure:***	KG/D
Param Reported as:	NOT APPLICABLE	***Regulation:***	MISA COMPLIANCE
Result Structure:	MISA MONTHLY REPORTING		

Control Point ID:	0700	***Component Type:***	AVERAGE
Control Point Name:	PLANT - PROCESS EFFLUENT	***Frequency:***	MONTHLY
Sample Date:	2014/12	***Value:***	3.0269
Parameter Name:	SOLVENT EXTRACTABLES	***Unit of Measure:***	KG/D
Param Reported as:	NOT APPLICABLE	***Regulation:***	MISA COMPLIANCE
Result Structure:	MISA MONTHLY REPORTING		

Control Point ID:	0700	***Component Type:***	MAXIMUM
Control Point Name:	PLANT - PROCESS EFFLUENT	***Frequency:***	MONTHLY
Sample Date:	2014/12	***Value:***	4.5057
Parameter Name:	SOLVENT EXTRACTABLES	***Unit of Measure:***	KG/D
Param Reported as:	NOT APPLICABLE	***Regulation:***	MISA COMPLIANCE
Result Structure:	MISA MONTHLY REPORTING		

Control Point ID:	0700	***Component Type:***	MINIMUM
Control Point Name:	PLANT - PROCESS EFFLUENT	***Frequency:***	MONTHLY
Sample Date:	2014/12	***Value:***	2.0943
Parameter Name:	SOLVENT EXTRACTABLES	***Unit of Measure:***	KG/D
Param Reported as:	NOT APPLICABLE	***Regulation:***	MISA COMPLIANCE
Result Structure:	MISA MONTHLY REPORTING		

Control Point ID:	0700	***Component Type:***	NUM. IN AVERAGE
Control Point Name:	PLANT - PROCESS EFFLUENT	***Frequency:***	MONTHLY
Sample Date:	2014/12	***Value:***	5
Parameter Name:	SOLVENT EXTRACTABLES	***Unit of Measure:***	KG/D
Param Reported as:	NOT APPLICABLE	***Regulation:***	MISA COMPLIANCE
Result Structure:	MISA MONTHLY REPORTING		

Control Point ID:	0700	***Component Type:***	AVERAGE
Control Point Name:	PLANT - PROCESS EFFLUENT	***Frequency:***	MONTHLY
Sample Date:	2014/12	***Value:***	0.040093
Parameter Name:	SULPHIDE, UNFILTERED REACTIVE	***Unit of Measure:***	KG/D
Param Reported as:	AS SULPHIDE	***Regulation:***	MISA COMPLIANCE
Result Structure:	MISA MONTHLY REPORTING		

Control Point ID:	0700	***Component Type:***	MAXIMUM
Control Point Name:	PLANT - PROCESS EFFLUENT	***Frequency:***	MONTHLY
Sample Date:	2014/12	***Value:***	0.048888
Parameter Name:	SULPHIDE, UNFILTERED REACTIVE	***Unit of Measure:***	KG/D
Param Reported as:	AS SULPHIDE	***Regulation:***	MISA COMPLIANCE
Result Structure:	MISA MONTHLY REPORTING		

Control Point ID:	0700	***Component Type:***	MINIMUM
Control Point Name:	PLANT - PROCESS EFFLUENT	***Frequency:***	MONTHLY
Sample Date:	2014/12	***Value:***	0.033068
Parameter Name:	SULPHIDE, UNFILTERED REACTIVE	***Unit of Measure:***	KG/D
Param Reported as:	AS SULPHIDE	***Regulation:***	MISA COMPLIANCE
Result Structure:	MISA MONTHLY REPORTING		

Control Point ID:	0700	***Component Type:***	NUM. IN AVERAGE
Control Point Name:	PLANT - PROCESS EFFLUENT	***Frequency:***	MONTHLY
Sample Date:	2014/12	***Value:***	5
Parameter Name:	SULPHIDE, UNFILTERED REACTIVE	***Unit of Measure:***	KG/D
Param Reported as:	AS SULPHIDE	***Regulation:***	MISA COMPLIANCE
Result Structure:	MISA MONTHLY REPORTING		

Control Point ID:	0700	***Component Type:***	AVERAGE
Control Point Name:	PLANT - PROCESS EFFLUENT	***Frequency:***	MONTHLY
Sample Date:	2014/03	***Value:***	6462.9
Parameter Name:	FLOW	***Unit of Measure:***	M3/D
Param Reported as:	NOT APPLICABLE	***Regulation:***	MISA COMPLIANCE
Result Structure:	MISA MONTHLY REPORTING		

Control Point ID:	0700	***Component Type:***	MAXIMUM
Control Point Name:	PLANT - PROCESS EFFLUENT	***Frequency:***	MONTHLY
Sample Date:	2014/03	***Value:***	8844
Parameter Name:	FLOW	***Unit of Measure:***	M3/D
Param Reported as:	NOT APPLICABLE	***Regulation:***	MISA COMPLIANCE
Result Structure:	MISA MONTHLY REPORTING		

Control Point ID:	0700	***Component Type:***	MINIMUM
Control Point Name:	PLANT - PROCESS EFFLUENT	***Frequency:***	MONTHLY
Sample Date:	2014/03	***Value:***	2185
Parameter Name:	FLOW	***Unit of Measure:***	M3/D
Param Reported as:	NOT APPLICABLE	***Regulation:***	MISA COMPLIANCE
Result Structure:	MISA MONTHLY REPORTING		

Control Point ID:	0700	***Component Type:***	NUM. IN AVERAGE
Control Point Name:	PLANT - PROCESS EFFLUENT	***Frequency:***	MONTHLY
Sample Date:	2014/03	***Value:***	31
Parameter Name:	FLOW	***Unit of Measure:***	M3/D
Param Reported as:	NOT APPLICABLE	***Regulation:***	MISA COMPLIANCE
Result Structure:	MISA MONTHLY REPORTING		

Control Point ID:	0700	***Component Type:***	AVERAGE
Control Point Name:	PLANT - PROCESS EFFLUENT	***Frequency:***	MONTHLY
Sample Date:	2014/03	***Value:***	0.0064629
Parameter Name:	PHENOLICS, UNFILTERED REACTIVE	***Unit of Measure:***	KG/D
Param Reported as:	AS PHENOL	***Regulation:***	MISA COMPLIANCE
Result Structure:	MISA MONTHLY REPORTING		

Control Point ID:	0700	***Component Type:***	MAXIMUM
Control Point Name:	PLANT - PROCESS EFFLUENT	***Frequency:***	MONTHLY
Sample Date:	2014/03	***Value:***	0.008844
Parameter Name:	PHENOLICS, UNFILTERED REACTIVE	***Unit of Measure:***	KG/D
Param Reported as:	AS PHENOL	***Regulation:***	MISA COMPLIANCE

Result Structure: MISA MONTHLY REPORTING

Control Point ID: 0700
Control Point Name: PLANT - PROCESS EFFLUENT
Sample Date: 2014/03
Parameter Name: PHENOLICS, UNFILTERED REACTIVE
Param Reported as: AS PHENOL
Result Structure: MISA MONTHLY REPORTING
Component Type: MINIMUM
Frequency: MONTHLY
Value: 0.002185
Unit of Measure: KG/D
Regulation: MISA COMPLIANCE

Control Point ID: 0700
Control Point Name: PLANT - PROCESS EFFLUENT
Sample Date: 2014/03
Parameter Name: PHOSPHORUS,UNFILTERED TOTAL
Param Reported as: AS PHOSPHORUS
Result Structure: MISA MONTHLY REPORTING
Component Type: MINIMUM
Frequency: MONTHLY
Value: 0.54844
Unit of Measure: KG/D
Regulation: MISA COMPLIANCE

Control Point ID: 0700
Control Point Name: PLANT - PROCESS EFFLUENT
Sample Date: 2014/03
Parameter Name: PHENOLICS, UNFILTERED REACTIVE
Param Reported as: AS PHENOL
Result Structure: MISA MONTHLY REPORTING
Component Type: NUM. IN AVERAGE
Frequency: MONTHLY
Value: 31
Unit of Measure: KG/D
Regulation: MISA COMPLIANCE

Control Point ID: 0700
Control Point Name: PLANT - PROCESS EFFLUENT
Sample Date: 2014/03
Parameter Name: PHOSPHORUS,UNFILTERED TOTAL
Param Reported as: AS PHOSPHORUS
Result Structure: MISA MONTHLY REPORTING
Component Type: AVERAGE
Frequency: MONTHLY
Value: 1.2472
Unit of Measure: KG/D
Regulation: MISA COMPLIANCE

Control Point ID: 0700
Control Point Name: PLANT - PROCESS EFFLUENT
Sample Date: 2014/03
Parameter Name: PHOSPHORUS,UNFILTERED TOTAL
Param Reported as: AS PHOSPHORUS
Result Structure: MISA MONTHLY REPORTING
Component Type: MAXIMUM
Frequency: MONTHLY
Value: 1.7637
Unit of Measure: KG/D
Regulation: MISA COMPLIANCE

Control Point ID: 0700
Control Point Name: PLANT - PROCESS EFFLUENT
Sample Date: 2014/03
Parameter Name: PHOSPHORUS,UNFILTERED TOTAL
Param Reported as: AS PHOSPHORUS
Result Structure: MISA MONTHLY REPORTING
Component Type: NUM. IN AVERAGE
Frequency: MONTHLY
Value: 4
Unit of Measure: KG/D
Regulation: MISA COMPLIANCE

Control Point ID: 0800
Control Point Name: PLANT - ONCE THROUGH COOLING WATER (OTCW)
Sample Date: 2014/09
Parameter Name: SULPHIDE, UNFILTERED REACTIVE
Param Reported as: AS SULPHIDE
Result Structure: MISA MONTHLY REPORTING
Component Type: AVERAGE
Frequency: MONTHLY
Value: 0.52018
Unit of Measure: KG/D
Regulation: MISA COMPLIANCE

Control Point ID: 0800
Control Point Name: PLANT - ONCE THROUGH COOLING WATER (OTCW)
Sample Date: 2014/09
Parameter Name: SULPHIDE, UNFILTERED REACTIVE
Param Reported as: AS SULPHIDE
Result Structure: MISA MONTHLY REPORTING
Component Type: MAXIMUM
Frequency: MONTHLY
Value: 0.53811
Unit of Measure: KG/D
Regulation: MISA COMPLIANCE

Control Point ID: 0800
Control Point Name: PLANT - ONCE THROUGH COOLING WATER (OTCW)
Sample Date: 2014/09
Parameter Name: SULPHIDE, UNFILTERED REACTIVE
Param Reported as: AS SULPHIDE
Result Structure: MISA MONTHLY REPORTING
Component Type: MINIMUM
Frequency: MONTHLY
Value: 0.49379
Unit of Measure: KG/D
Regulation: MISA COMPLIANCE

Control Point ID: 0800
Component Type: NUM. IN AVERAGE

Control Point Name:	PLANT - ONCE THROUGH COOLING WATER (OTCW)	***Frequency:***	MONTHLY
Sample Date:	2014/09	***Value:***	4
Parameter Name:	SULPHIDE, UNFILTERED REACTIVE	***Unit of Measure:***	KG/D
Param Reported as:	AS SULPHIDE	***Regulation:***	MISA COMPLIANCE
Result Structure:	MISA MONTHLY REPORTING		

Control Point ID:	0800	***Component Type:***	AVERAGE
Control Point Name:	PLANT - ONCE THROUGH COOLING WATER (OTCW)	***Frequency:***	MONTHLY
Sample Date:	2014/09	***Value:***	0.014862
Parameter Name:	TOLUENE C7H8	***Unit of Measure:***	KG/D
Param Reported as:	NOT APPLICABLE	***Regulation:***	MISA COMPLIANCE
Result Structure:	MISA MONTHLY REPORTING		

Control Point ID:	0800	***Component Type:***	MAXIMUM
Control Point Name:	PLANT - ONCE THROUGH COOLING WATER (OTCW)	***Frequency:***	MONTHLY
Sample Date:	2014/09	***Value:***	0.015375
Parameter Name:	TOLUENE C7H8	***Unit of Measure:***	KG/D
Param Reported as:	NOT APPLICABLE	***Regulation:***	MISA COMPLIANCE
Result Structure:	MISA MONTHLY REPORTING		

Control Point ID:	0800	***Component Type:***	MINIMUM
Control Point Name:	PLANT - ONCE THROUGH COOLING WATER (OTCW)	***Frequency:***	MONTHLY
Sample Date:	2014/09	***Value:***	0.014108
Parameter Name:	TOLUENE C7H8	***Unit of Measure:***	KG/D
Param Reported as:	NOT APPLICABLE	***Regulation:***	MISA COMPLIANCE
Result Structure:	MISA MONTHLY REPORTING		

Control Point ID:	0800	***Component Type:***	MAXIMUM
Control Point Name:	PLANT - ONCE THROUGH COOLING WATER (OTCW)	***Frequency:***	MONTHLY
Sample Date:	2014/08	***Value:***	0.014279
Parameter Name:	TOLUENE C7H8	***Unit of Measure:***	KG/D
Param Reported as:	NOT APPLICABLE	***Regulation:***	MISA COMPLIANCE
Result Structure:	MISA MONTHLY REPORTING		

Control Point ID:	0700	***Component Type:***	NUM. IN AVERAGE
Control Point Name:	PLANT - PROCESS EFFLUENT	***Frequency:***	MONTHLY
Sample Date:	2014/10	***Value:***	5
Parameter Name:	RESIDUE, PARTICULATE	***Unit of Measure:***	KG/D
Param Reported as:	NOT APPLICABLE	***Regulation:***	MISA COMPLIANCE
Result Structure:	MISA MONTHLY REPORTING		

Control Point ID:	0700	***Component Type:***	AVERAGE
Control Point Name:	PLANT - PROCESS EFFLUENT	***Frequency:***	MONTHLY
Sample Date:	2014/10	***Value:***	7.3764
Parameter Name:	RESIDUE, PARTICULATE	***Unit of Measure:***	KG/D
Param Reported as:	NOT APPLICABLE	***Regulation:***	MISA COMPLIANCE
Result Structure:	MISA MONTHLY REPORTING		

Control Point ID:	0700	***Component Type:***	MAXIMUM
Control Point Name:	PLANT - PROCESS EFFLUENT	***Frequency:***	MONTHLY
Sample Date:	2014/10	***Value:***	9.178
Parameter Name:	RESIDUE, PARTICULATE	***Unit of Measure:***	KG/D
Param Reported as:	NOT APPLICABLE	***Regulation:***	MISA COMPLIANCE
Result Structure:	MISA MONTHLY REPORTING		

Control Point ID:	0700	***Component Type:***	MINIMUM
Control Point Name:	PLANT - PROCESS EFFLUENT	***Frequency:***	MONTHLY
Sample Date:	2014/10	***Value:***	5.462
Parameter Name:	RESIDUE, PARTICULATE	***Unit of Measure:***	KG/D
Param Reported as:	NOT APPLICABLE	***Regulation:***	MISA COMPLIANCE
Result Structure:	MISA MONTHLY REPORTING		

Control Point ID:	0700	***Component Type:***	AVERAGE
Control Point Name:	PLANT - PROCESS EFFLUENT	***Frequency:***	MONTHLY

Sample Date:	2014/03	***Value:***	6.3088
Parameter Name:	RESIDUE, PARTICULATE	***Unit of Measure:***	KG/D
Param Reported as:	NOT APPLICABLE	***Regulation:***	MISA COMPLIANCE
Result Structure:	MISA MONTHLY REPORTING		

Control Point ID:	0700	***Component Type:***	MAXIMUM
Control Point Name:	PLANT - PROCESS EFFLUENT	***Frequency:***	MONTHLY
Sample Date:	2014/03	***Value:***	8.407
Parameter Name:	RESIDUE, PARTICULATE	***Unit of Measure:***	KG/D
Param Reported as:	NOT APPLICABLE	***Regulation:***	MISA COMPLIANCE
Result Structure:	MISA MONTHLY REPORTING		

Control Point ID:	0700	***Component Type:***	MINIMUM
Control Point Name:	PLANT - PROCESS EFFLUENT	***Frequency:***	MONTHLY
Sample Date:	2014/03	***Value:***	2.185
Parameter Name:	RESIDUE, PARTICULATE	***Unit of Measure:***	KG/D
Param Reported as:	NOT APPLICABLE	***Regulation:***	MISA COMPLIANCE
Result Structure:	MISA MONTHLY REPORTING		

Control Point ID:	0700	***Component Type:***	NUM. IN AVERAGE
Control Point Name:	PLANT - PROCESS EFFLUENT	***Frequency:***	MONTHLY
Sample Date:	2014/03	***Value:***	4
Parameter Name:	RESIDUE, PARTICULATE	***Unit of Measure:***	KG/D
Param Reported as:	NOT APPLICABLE	***Regulation:***	MISA COMPLIANCE
Result Structure:	MISA MONTHLY REPORTING		

Control Point ID:	0700	***Component Type:***	AVERAGE
Control Point Name:	PLANT - PROCESS EFFLUENT	***Frequency:***	MONTHLY
Sample Date:	2014/03	***Value:***	6.9189
Parameter Name:	RESIDUE,PART LOSS ON IGNIT.	***Unit of Measure:***	KG/D
Param Reported as:	NOT APPLICABLE	***Regulation:***	MISA COMPLIANCE
Result Structure:	MISA MONTHLY REPORTING		

Control Point ID:	0700	***Component Type:***	MAXIMUM
Control Point Name:	PLANT - PROCESS EFFLUENT	***Frequency:***	MONTHLY
Sample Date:	2014/03	***Value:***	12.266
Parameter Name:	RESIDUE,PART LOSS ON IGNIT.	***Unit of Measure:***	KG/D
Param Reported as:	NOT APPLICABLE	***Regulation:***	MISA COMPLIANCE
Result Structure:	MISA MONTHLY REPORTING		

Control Point ID:	0700	***Component Type:***	MINIMUM
Control Point Name:	PLANT - PROCESS EFFLUENT	***Frequency:***	MONTHLY
Sample Date:	2014/03	***Value:***	2.185
Parameter Name:	RESIDUE,PART LOSS ON IGNIT.	***Unit of Measure:***	KG/D
Param Reported as:	NOT APPLICABLE	***Regulation:***	MISA COMPLIANCE
Result Structure:	MISA MONTHLY REPORTING		

Control Point ID:	0700	***Component Type:***	NUM. IN AVERAGE
Control Point Name:	PLANT - PROCESS EFFLUENT	***Frequency:***	MONTHLY
Sample Date:	2014/03	***Value:***	31
Parameter Name:	RESIDUE,PART LOSS ON IGNIT.	***Unit of Measure:***	KG/D
Param Reported as:	NOT APPLICABLE	***Regulation:***	MISA COMPLIANCE
Result Structure:	MISA MONTHLY REPORTING		

Control Point ID:	0700	***Component Type:***	AVERAGE
Control Point Name:	PLANT - PROCESS EFFLUENT	***Frequency:***	MONTHLY
Sample Date:	2014/03	***Value:***	3.2484
Parameter Name:	SOLVENT EXTRACTABLES	***Unit of Measure:***	KG/D
Param Reported as:	NOT APPLICABLE	***Regulation:***	MISA COMPLIANCE
Result Structure:	MISA MONTHLY REPORTING		

Control Point ID:	0700	***Component Type:***	MAXIMUM
Control Point Name:	PLANT - PROCESS EFFLUENT	***Frequency:***	MONTHLY
Sample Date:	2014/03	***Value:***	4.792
Parameter Name:	SOLVENT EXTRACTABLES	***Unit of Measure:***	KG/D
Param Reported as:	NOT APPLICABLE	***Regulation:***	MISA COMPLIANCE
Result Structure:	MISA MONTHLY REPORTING		

Control Point ID:	0700	***Component Type:***	MINIMUM

Control Point Name:	PLANT - PROCESS EFFLUENT	***Frequency:***	MONTHLY
Sample Date:	2014/03	***Value:***	0.85215
Parameter Name:	SOLVENT EXTRACTABLES	***Unit of Measure:***	KG/D
Param Reported as:	NOT APPLICABLE	***Regulation:***	MISA COMPLIANCE
Result Structure:	MISA MONTHLY REPORTING		

Control Point ID:	0700	***Component Type:***	NUM. IN AVERAGE
Control Point Name:	PLANT - PROCESS EFFLUENT	***Frequency:***	MONTHLY
Sample Date:	2014/03	***Value:***	4
Parameter Name:	SOLVENT EXTRACTABLES	***Unit of Measure:***	KG/D
Param Reported as:	NOT APPLICABLE	***Regulation:***	MISA COMPLIANCE
Result Structure:	MISA MONTHLY REPORTING		

Control Point ID:	0700	***Component Type:***	AVERAGE
Control Point Name:	PLANT - PROCESS EFFLUENT	***Frequency:***	MONTHLY
Sample Date:	2014/03	***Value:***	0.044161
Parameter Name:	SULPHIDE, UNFILTERED REACTIVE	***Unit of Measure:***	KG/D
Param Reported as:	AS SULPHIDE	***Regulation:***	MISA COMPLIANCE
Result Structure:	MISA MONTHLY REPORTING		

Control Point ID:	0700	***Component Type:***	MAXIMUM
Control Point Name:	PLANT - PROCESS EFFLUENT	***Frequency:***	MONTHLY
Sample Date:	2014/03	***Value:***	0.058849
Parameter Name:	SULPHIDE, UNFILTERED REACTIVE	***Unit of Measure:***	KG/D
Param Reported as:	AS SULPHIDE	***Regulation:***	MISA COMPLIANCE
Result Structure:	MISA MONTHLY REPORTING		

Control Point ID:	0700	***Component Type:***	MINIMUM
Control Point Name:	PLANT - PROCESS EFFLUENT	***Frequency:***	MONTHLY
Sample Date:	2014/03	***Value:***	0.015295
Parameter Name:	SULPHIDE, UNFILTERED REACTIVE	***Unit of Measure:***	KG/D
Param Reported as:	AS SULPHIDE	***Regulation:***	MISA COMPLIANCE
Result Structure:	MISA MONTHLY REPORTING		

Control Point ID:	0700	***Component Type:***	NUM. IN AVERAGE
Control Point Name:	PLANT - PROCESS EFFLUENT	***Frequency:***	MONTHLY
Sample Date:	2014/03	***Value:***	4
Parameter Name:	SULPHIDE, UNFILTERED REACTIVE	***Unit of Measure:***	KG/D
Param Reported as:	AS SULPHIDE	***Regulation:***	MISA COMPLIANCE
Result Structure:	MISA MONTHLY REPORTING		

Control Point ID:	0700	***Component Type:***	AVERAGE
Control Point Name:	PLANT - PROCESS EFFLUENT	***Frequency:***	MONTHLY
Sample Date:	2014/04	***Value:***	0
Parameter Name:	AMMONIUM+AMMONIA, TOTAL FILTER.REAC	***Unit of Measure:***	KG/D
Param Reported as:	AS NITROGEN	***Regulation:***	MISA COMPLIANCE
Result Structure:	MISA MONTHLY REPORTING		

Control Point ID:	0700	***Component Type:***	MAXIMUM
Control Point Name:	PLANT - PROCESS EFFLUENT	***Frequency:***	MONTHLY
Sample Date:	2014/04	***Value:***	0
Parameter Name:	AMMONIUM+AMMONIA, TOTAL FILTER.REAC	***Unit of Measure:***	KG/D
Param Reported as:	AS NITROGEN	***Regulation:***	MISA COMPLIANCE
Result Structure:	MISA MONTHLY REPORTING		

Control Point ID:	0700	***Component Type:***	MINIMUM
Control Point Name:	PLANT - PROCESS EFFLUENT	***Frequency:***	MONTHLY
Sample Date:	2014/04	***Value:***	0
Parameter Name:	AMMONIUM+AMMONIA, TOTAL FILTER.REAC	***Unit of Measure:***	KG/D
Param Reported as:	AS NITROGEN	***Regulation:***	MISA COMPLIANCE
Result Structure:	MISA MONTHLY REPORTING		

Control Point ID:	0700	***Component Type:***	NUM. IN AVERAGE
Control Point Name:	PLANT - PROCESS EFFLUENT	***Frequency:***	MONTHLY
Sample Date:	2014/04	***Value:***	5
Parameter Name:	AMMONIUM+AMMONIA, TOTAL	***Unit of Measure:***	KG/D

FILTER.REAC
Param Reported as: AS NITROGEN ***Regulation:*** MISA COMPLIANCE
Result Structure: MISA MONTHLY REPORTING

Control Point ID: 0800 ***Component Type:*** MINIMUM
Control Point Name: PLANT - ONCE THROUGH COOLING WATER (OTCW) ***Frequency:*** MONTHLY
Sample Date: 2014/08 ***Value:*** 0.069218
Parameter Name: PHENOLICS, UNFILTERED REACTIVE ***Unit of Measure:*** KG/D
Param Reported as: AS PHENOL ***Regulation:*** MISA COMPLIANCE
Result Structure: MISA MONTHLY REPORTING

Control Point ID: 0800 ***Component Type:*** NUM. IN AVERAGE
Control Point Name: PLANT - ONCE THROUGH COOLING WATER (OTCW) ***Frequency:*** MONTHLY
Sample Date: 2014/08 ***Value:*** 4
Parameter Name: PHENOLICS, UNFILTERED REACTIVE ***Unit of Measure:*** KG/D
Param Reported as: AS PHENOL ***Regulation:*** MISA COMPLIANCE
Result Structure: MISA MONTHLY REPORTING

Control Point ID: 0800 ***Component Type:*** AVERAGE
Control Point Name: PLANT - ONCE THROUGH COOLING WATER (OTCW) ***Frequency:*** MONTHLY
Sample Date: 2014/08 ***Value:*** 0.49339
Parameter Name: SULPHIDE, UNFILTERED REACTIVE ***Unit of Measure:*** KG/D
Param Reported as: AS SULPHIDE ***Regulation:*** MISA COMPLIANCE
Result Structure: MISA MONTHLY REPORTING

Control Point ID: 0800 ***Component Type:*** MAXIMUM
Control Point Name: PLANT - ONCE THROUGH COOLING WATER (OTCW) ***Frequency:*** MONTHLY
Sample Date: 2014/08 ***Value:*** 0.49977
Parameter Name: SULPHIDE, UNFILTERED REACTIVE ***Unit of Measure:*** KG/D
Param Reported as: AS SULPHIDE ***Regulation:*** MISA COMPLIANCE
Result Structure: MISA MONTHLY REPORTING

Control Point ID: 0800 ***Component Type:*** MINIMUM
Control Point Name: PLANT - ONCE THROUGH COOLING WATER (OTCW) ***Frequency:*** MONTHLY
Sample Date: 2014/08 ***Value:*** 0.48453
Parameter Name: SULPHIDE, UNFILTERED REACTIVE ***Unit of Measure:*** KG/D
Param Reported as: AS SULPHIDE ***Regulation:*** MISA COMPLIANCE
Result Structure: MISA MONTHLY REPORTING

Control Point ID: 0800 ***Component Type:*** NUM. IN AVERAGE
Control Point Name: PLANT - ONCE THROUGH COOLING WATER (OTCW) ***Frequency:*** MONTHLY
Sample Date: 2014/08 ***Value:*** 4
Parameter Name: SULPHIDE, UNFILTERED REACTIVE ***Unit of Measure:*** KG/D
Param Reported as: AS SULPHIDE ***Regulation:*** MISA COMPLIANCE
Result Structure: MISA MONTHLY REPORTING

Control Point ID: 0800 ***Component Type:*** AVERAGE
Control Point Name: PLANT - ONCE THROUGH COOLING WATER (OTCW) ***Frequency:*** MONTHLY
Sample Date: 2014/08 ***Value:*** 0.014097
Parameter Name: TOLUENE C7H8 ***Unit of Measure:*** KG/D
Param Reported as: NOT APPLICABLE ***Regulation:*** MISA COMPLIANCE
Result Structure: MISA MONTHLY REPORTING

Control Point ID: 0700 ***Component Type:*** AVERAGE
Control Point Name: PLANT - PROCESS EFFLUENT ***Frequency:*** MONTHLY
Sample Date: 2014/07 ***Value:*** 7.1068
Parameter Name: RESIDUE,PART LOSS ON IGNIT. ***Unit of Measure:*** KG/D
Param Reported as: NOT APPLICABLE ***Regulation:*** MISA COMPLIANCE
Result Structure: MISA MONTHLY REPORTING

Control Point ID: 0700 ***Component Type:*** MAXIMUM
Control Point Name: PLANT - PROCESS EFFLUENT ***Frequency:*** MONTHLY

Sample Date:	2014/07	***Value:***	20.373
Parameter Name:	RESIDUE,PART LOSS ON IGNIT.	***Unit of Measure:***	KG/D
Param Reported as:	NOT APPLICABLE	***Regulation:***	MISA COMPLIANCE
Result Structure:	MISA MONTHLY REPORTING		

Control Point ID:	0700	***Component Type:***	MINIMUM
Control Point Name:	PLANT - PROCESS EFFLUENT	***Frequency:***	MONTHLY
Sample Date:	2014/07	***Value:***	1.951
Parameter Name:	RESIDUE,PART LOSS ON IGNIT.	***Unit of Measure:***	KG/D
Param Reported as:	NOT APPLICABLE	***Regulation:***	MISA COMPLIANCE
Result Structure:	MISA MONTHLY REPORTING		

Control Point ID:	0700	***Component Type:***	NUM. IN AVERAGE
Control Point Name:	PLANT - PROCESS EFFLUENT	***Frequency:***	MONTHLY
Sample Date:	2014/07	***Value:***	31
Parameter Name:	RESIDUE,PART LOSS ON IGNIT.	***Unit of Measure:***	KG/D
Param Reported as:	NOT APPLICABLE	***Regulation:***	MISA COMPLIANCE
Result Structure:	MISA MONTHLY REPORTING		

Control Point ID:	0700	***Component Type:***	AVERAGE
Control Point Name:	PLANT - PROCESS EFFLUENT	***Frequency:***	MONTHLY
Sample Date:	2014/07	***Value:***	3.328
Parameter Name:	SOLVENT EXTRACTABLES	***Unit of Measure:***	KG/D
Param Reported as:	NOT APPLICABLE	***Regulation:***	MISA COMPLIANCE
Result Structure:	MISA MONTHLY REPORTING		

Control Point ID:	0700	***Component Type:***	MAXIMUM
Control Point Name:	PLANT - PROCESS EFFLUENT	***Frequency:***	MONTHLY
Sample Date:	2014/07	***Value:***	4.8538
Parameter Name:	SOLVENT EXTRACTABLES	***Unit of Measure:***	KG/D
Param Reported as:	NOT APPLICABLE	***Regulation:***	MISA COMPLIANCE
Result Structure:	MISA MONTHLY REPORTING		

Control Point ID:	0700	***Component Type:***	MINIMUM
Control Point Name:	PLANT - PROCESS EFFLUENT	***Frequency:***	MONTHLY
Sample Date:	2014/07	***Value:***	1.0926
Parameter Name:	SOLVENT EXTRACTABLES	***Unit of Measure:***	KG/D
Param Reported as:	NOT APPLICABLE	***Regulation:***	MISA COMPLIANCE
Result Structure:	MISA MONTHLY REPORTING		

Control Point ID:	0700	***Component Type:***	NUM. IN AVERAGE
Control Point Name:	PLANT - PROCESS EFFLUENT	***Frequency:***	MONTHLY
Sample Date:	2014/07	***Value:***	5
Parameter Name:	SOLVENT EXTRACTABLES	***Unit of Measure:***	KG/D
Param Reported as:	NOT APPLICABLE	***Regulation:***	MISA COMPLIANCE
Result Structure:	MISA MONTHLY REPORTING		

Control Point ID:	0700	***Component Type:***	AVERAGE
Control Point Name:	PLANT - PROCESS EFFLUENT	***Frequency:***	MONTHLY
Sample Date:	2014/07	***Value:***	0.041294
Parameter Name:	SULPHIDE, UNFILTERED REACTIVE	***Unit of Measure:***	KG/D
Param Reported as:	AS SULPHIDE	***Regulation:***	MISA COMPLIANCE
Result Structure:	MISA MONTHLY REPORTING		

Control Point ID:	0700	***Component Type:***	MAXIMUM
Control Point Name:	PLANT - PROCESS EFFLUENT	***Frequency:***	MONTHLY
Sample Date:	2014/07	***Value:***	0.055699
Parameter Name:	SULPHIDE, UNFILTERED REACTIVE	***Unit of Measure:***	KG/D
Param Reported as:	AS SULPHIDE	***Regulation:***	MISA COMPLIANCE
Result Structure:	MISA MONTHLY REPORTING		

Control Point ID:	0800	***Component Type:***	AVERAGE
Control Point Name:	PLANT - ONCE THROUGH COOLING WATER (OTCW)	***Frequency:***	MONTHLY
Sample Date:	2014/09	***Value:***	0.014862
Parameter Name:	BENZENE C6H6	***Unit of Measure:***	KG/D
Param Reported as:	NOT APPLICABLE	***Regulation:***	MISA COMPLIANCE
Result Structure:	MISA MONTHLY REPORTING		

Control Point ID:	0700	***Component Type:***	MINIMUM
Control Point Name:	PLANT - PROCESS EFFLUENT	***Frequency:***	MONTHLY
Sample Date:	2014/07	***Value:***	0.013657
Parameter Name:	SULPHIDE, UNFILTERED REACTIVE	***Unit of Measure:***	KG/D
Param Reported as:	AS SULPHIDE	***Regulation:***	MISA COMPLIANCE
Result Structure:	MISA MONTHLY REPORTING		

Control Point ID:	0700	***Component Type:***	NUM. IN AVERAGE
Control Point Name:	PLANT - PROCESS EFFLUENT	***Frequency:***	MONTHLY
Sample Date:	2014/07	***Value:***	5
Parameter Name:	SULPHIDE, UNFILTERED REACTIVE	***Unit of Measure:***	KG/D
Param Reported as:	AS SULPHIDE	***Regulation:***	MISA COMPLIANCE
Result Structure:	MISA MONTHLY REPORTING		

Control Point ID:	0800	***Component Type:***	MINIMUM
Control Point Name:	PLANT - ONCE THROUGH COOLING WATER (OTCW)	***Frequency:***	MONTHLY
Sample Date:	2014/08	***Value:***	0.013843
Parameter Name:	TOLUENE C7H8	***Unit of Measure:***	KG/D
Param Reported as:	NOT APPLICABLE	***Regulation:***	MISA COMPLIANCE
Result Structure:	MISA MONTHLY REPORTING		

Control Point ID:	0800	***Component Type:***	NUM. IN AVERAGE
Control Point Name:	PLANT - ONCE THROUGH COOLING WATER (OTCW)	***Frequency:***	MONTHLY
Sample Date:	2014/09	***Value:***	4
Parameter Name:	TOLUENE C7H8	***Unit of Measure:***	KG/D
Param Reported as:	NOT APPLICABLE	***Regulation:***	MISA COMPLIANCE
Result Structure:	MISA MONTHLY REPORTING		

Control Point ID:	0700	***Component Type:***	MAXIMUM
Control Point Name:	PLANT - PROCESS EFFLUENT	***Frequency:***	MONTHLY
Sample Date:	2014/08	***Value:***	0
Parameter Name:	AMMONIUM+AMMONIA, TOTAL FILTER.REAC	***Unit of Measure:***	KG/D
Param Reported as:	AS NITROGEN	***Regulation:***	MISA COMPLIANCE
Result Structure:	MISA MONTHLY REPORTING		

Control Point ID:	0700	***Component Type:***	MINIMUM
Control Point Name:	PLANT - PROCESS EFFLUENT	***Frequency:***	MONTHLY
Sample Date:	2014/08	***Value:***	0
Parameter Name:	AMMONIUM+AMMONIA, TOTAL FILTER.REAC	***Unit of Measure:***	KG/D
Param Reported as:	AS NITROGEN	***Regulation:***	MISA COMPLIANCE
Result Structure:	MISA MONTHLY REPORTING		

Control Point ID:	0700	***Component Type:***	NUM. IN AVERAGE
Control Point Name:	PLANT - PROCESS EFFLUENT	***Frequency:***	MONTHLY
Sample Date:	2014/08	***Value:***	4
Parameter Name:	AMMONIUM+AMMONIA, TOTAL FILTER.REAC	***Unit of Measure:***	KG/D
Param Reported as:	AS NITROGEN	***Regulation:***	MISA COMPLIANCE
Result Structure:	MISA MONTHLY REPORTING		

Control Point ID:	0700	***Component Type:***	AVERAGE
Control Point Name:	PLANT - PROCESS EFFLUENT	***Frequency:***	MONTHLY
Sample Date:	2014/08	***Value:***	22.858
Parameter Name:	CARBON, DISSOLVED ORGANIC	***Unit of Measure:***	KG/D
Param Reported as:	AS CARBON	***Regulation:***	MISA COMPLIANCE
Result Structure:	MISA MONTHLY REPORTING		

Control Point ID:	0700	***Component Type:***	MAXIMUM
Control Point Name:	PLANT - PROCESS EFFLUENT	***Frequency:***	MONTHLY
Sample Date:	2014/08	***Value:***	31.328
Parameter Name:	CARBON, DISSOLVED ORGANIC	***Unit of Measure:***	KG/D
Param Reported as:	AS CARBON	***Regulation:***	MISA COMPLIANCE
Result Structure:	MISA MONTHLY REPORTING		

Control Point ID:	0700	***Component Type:***	MINIMUM

Control Point Name:	PLANT - PROCESS EFFLUENT	***Frequency:***	MONTHLY
Sample Date:	2014/08	***Value:***	14.855
Parameter Name:	CARBON, DISSOLVED ORGANIC	***Unit of Measure:***	KG/D
Param Reported as:	AS CARBON	***Regulation:***	MISA COMPLIANCE
Result Structure:	MISA MONTHLY REPORTING		

Control Point ID:	0700	***Component Type:***	NUM. IN AVERAGE
Control Point Name:	PLANT - PROCESS EFFLUENT	***Frequency:***	MONTHLY
Sample Date:	2014/08	***Value:***	4
Parameter Name:	CARBON, DISSOLVED ORGANIC	***Unit of Measure:***	KG/D
Param Reported as:	AS CARBON	***Regulation:***	MISA COMPLIANCE
Result Structure:	MISA MONTHLY REPORTING		

Control Point ID:	0700	***Component Type:***	AVERAGE
Control Point Name:	PLANT - PROCESS EFFLUENT	***Frequency:***	MONTHLY
Sample Date:	2014/08	***Value:***	7367
Parameter Name:	FLOW	***Unit of Measure:***	M3/D
Param Reported as:	NOT APPLICABLE	***Regulation:***	MISA COMPLIANCE
Result Structure:	MISA MONTHLY REPORTING		

Control Point ID:	0700	***Component Type:***	MAXIMUM
Control Point Name:	PLANT - PROCESS EFFLUENT	***Frequency:***	MONTHLY
Sample Date:	2014/08	***Value:***	10276
Parameter Name:	FLOW	***Unit of Measure:***	M3/D
Param Reported as:	NOT APPLICABLE	***Regulation:***	MISA COMPLIANCE
Result Structure:	MISA MONTHLY REPORTING		

Control Point ID:	0700	***Component Type:***	MINIMUM
Control Point Name:	PLANT - PROCESS EFFLUENT	***Frequency:***	MONTHLY
Sample Date:	2014/08	***Value:***	5427
Parameter Name:	FLOW	***Unit of Measure:***	M3/D
Param Reported as:	NOT APPLICABLE	***Regulation:***	MISA COMPLIANCE
Result Structure:	MISA MONTHLY REPORTING		

Control Point ID:	0700	***Component Type:***	NUM. IN AVERAGE
Control Point Name:	PLANT - PROCESS EFFLUENT	***Frequency:***	MONTHLY
Sample Date:	2014/08	***Value:***	31
Parameter Name:	FLOW	***Unit of Measure:***	M3/D
Param Reported as:	NOT APPLICABLE	***Regulation:***	MISA COMPLIANCE
Result Structure:	MISA MONTHLY REPORTING		

Control Point ID:	0700	***Component Type:***	AVERAGE
Control Point Name:	PLANT - PROCESS EFFLUENT	***Frequency:***	MONTHLY
Sample Date:	2014/08	***Value:***	0.007367
Parameter Name:	PHENOLICS, UNFILTERED REACTIVE	***Unit of Measure:***	KG/D
Param Reported as:	AS PHENOL	***Regulation:***	MISA COMPLIANCE
Result Structure:	MISA MONTHLY REPORTING		

Control Point ID:	0700	***Component Type:***	MAXIMUM
Control Point Name:	PLANT - PROCESS EFFLUENT	***Frequency:***	MONTHLY
Sample Date:	2014/08	***Value:***	0.010276
Parameter Name:	PHENOLICS, UNFILTERED REACTIVE	***Unit of Measure:***	KG/D
Param Reported as:	AS PHENOL	***Regulation:***	MISA COMPLIANCE
Result Structure:	MISA MONTHLY REPORTING		

Control Point ID:	0700	***Component Type:***	MINIMUM
Control Point Name:	PLANT - PROCESS EFFLUENT	***Frequency:***	MONTHLY
Sample Date:	2014/08	***Value:***	0.005427
Parameter Name:	PHENOLICS, UNFILTERED REACTIVE	***Unit of Measure:***	KG/D
Param Reported as:	AS PHENOL	***Regulation:***	MISA COMPLIANCE
Result Structure:	MISA MONTHLY REPORTING		

Control Point ID:	0700	***Component Type:***	NUM. IN AVERAGE
Control Point Name:	PLANT - PROCESS EFFLUENT	***Frequency:***	MONTHLY
Sample Date:	2014/08	***Value:***	31
Parameter Name:	PHENOLICS, UNFILTERED REACTIVE	***Unit of Measure:***	KG/D
Param Reported as:	AS PHENOL	***Regulation:***	MISA COMPLIANCE
Result Structure:	MISA MONTHLY REPORTING		

Control Point ID:	0700	***Component Type:***	AVERAGE
Control Point Name:	PLANT - PROCESS EFFLUENT	***Frequency:***	MONTHLY
Sample Date:	2014/08	***Value:***	1.6554
Parameter Name:	PHOSPHORUS,UNFILTERED TOTAL	***Unit of Measure:***	KG/D
Param Reported as:	AS PHOSPHORUS	***Regulation:***	MISA COMPLIANCE
Result Structure:	MISA MONTHLY REPORTING		

Control Point ID:	0800	***Component Type:***	AVERAGE
Control Point Name:	PLANT - ONCE THROUGH COOLING WATER (OTCW)	***Frequency:***	MONTHLY
Sample Date:	2014/01	***Value:***	0.013616
Parameter Name:	BENZENE C6H6	***Unit of Measure:***	KG/D
Param Reported as:	NOT APPLICABLE	***Regulation:***	MISA COMPLIANCE
Result Structure:	MISA MONTHLY REPORTING		

Control Point ID:	0700	***Component Type:***	MAXIMUM
Control Point Name:	PLANT - PROCESS EFFLUENT	***Frequency:***	MONTHLY
Sample Date:	2014/08	***Value:***	2.4554
Parameter Name:	PHOSPHORUS,UNFILTERED TOTAL	***Unit of Measure:***	KG/D
Param Reported as:	AS PHOSPHORUS	***Regulation:***	MISA COMPLIANCE
Result Structure:	MISA MONTHLY REPORTING		

Control Point ID:	0700	***Component Type:***	MINIMUM
Control Point Name:	PLANT - PROCESS EFFLUENT	***Frequency:***	MONTHLY
Sample Date:	2014/08	***Value:***	1.1562
Parameter Name:	PHOSPHORUS,UNFILTERED TOTAL	***Unit of Measure:***	KG/D
Param Reported as:	AS PHOSPHORUS	***Regulation:***	MISA COMPLIANCE
Result Structure:	MISA MONTHLY REPORTING		

Control Point ID:	0700	***Component Type:***	NUM. IN AVERAGE
Control Point Name:	PLANT - PROCESS EFFLUENT	***Frequency:***	MONTHLY
Sample Date:	2014/08	***Value:***	4
Parameter Name:	PHOSPHORUS,UNFILTERED TOTAL	***Unit of Measure:***	KG/D
Param Reported as:	AS PHOSPHORUS	***Regulation:***	MISA COMPLIANCE
Result Structure:	MISA MONTHLY REPORTING		

Control Point ID:	0700	***Component Type:***	AVERAGE
Control Point Name:	PLANT - PROCESS EFFLUENT	***Frequency:***	MONTHLY
Sample Date:	2014/08	***Value:***	0
Parameter Name:	AMMONIUM+AMMONIA, TOTAL FILTER.REAC	***Unit of Measure:***	KG/D
Param Reported as:	AS NITROGEN	***Regulation:***	MISA COMPLIANCE
Result Structure:	MISA MONTHLY REPORTING		

Control Point ID:	0800	***Component Type:***	MAXIMUM
Control Point Name:	PLANT - ONCE THROUGH COOLING WATER (OTCW)	***Frequency:***	MONTHLY
Sample Date:	2014/01	***Value:***	0.014534
Parameter Name:	BENZENE C6H6	***Unit of Measure:***	KG/D
Param Reported as:	NOT APPLICABLE	***Regulation:***	MISA COMPLIANCE
Result Structure:	MISA MONTHLY REPORTING		

Control Point ID:	0800	***Component Type:***	MINIMUM
Control Point Name:	PLANT - ONCE THROUGH COOLING WATER (OTCW)	***Frequency:***	MONTHLY
Sample Date:	2014/01	***Value:***	0.013298
Parameter Name:	BENZENE C6H6	***Unit of Measure:***	KG/D
Param Reported as:	NOT APPLICABLE	***Regulation:***	MISA COMPLIANCE
Result Structure:	MISA MONTHLY REPORTING		

Control Point ID:	0800	***Component Type:***	NUM. IN AVERAGE
Control Point Name:	PLANT - ONCE THROUGH COOLING WATER (OTCW)	***Frequency:***	MONTHLY
Sample Date:	2014/01	***Value:***	5
Parameter Name:	BENZENE C6H6	***Unit of Measure:***	KG/D
Param Reported as:	NOT APPLICABLE	***Regulation:***	MISA COMPLIANCE
Result Structure:	MISA MONTHLY REPORTING		

Control Point ID:	0800	***Component Type:***	AVERAGE

Control Point Name:	PLANT - ONCE THROUGH COOLING WATER (OTCW)	***Frequency:***	MONTHLY
Sample Date:	2014/01	***Value:***	68081.1
Parameter Name:	FLOW	***Unit of Measure:***	M3/D
Param Reported as:	NOT APPLICABLE	***Regulation:***	MISA COMPLIANCE
Result Structure:	MISA MONTHLY REPORTING		

Control Point ID:	0800	***Component Type:***	MAXIMUM
Control Point Name:	PLANT - ONCE THROUGH COOLING WATER (OTCW)	***Frequency:***	MONTHLY
Sample Date:	2014/01	***Value:***	72667
Parameter Name:	FLOW	***Unit of Measure:***	M3/D
Param Reported as:	NOT APPLICABLE	***Regulation:***	MISA COMPLIANCE
Result Structure:	MISA MONTHLY REPORTING		

Control Point ID:	0800	***Component Type:***	MINIMUM
Control Point Name:	PLANT - ONCE THROUGH COOLING WATER (OTCW)	***Frequency:***	MONTHLY
Sample Date:	2014/01	***Value:***	66490.8
Parameter Name:	FLOW	***Unit of Measure:***	M3/D
Param Reported as:	NOT APPLICABLE	***Regulation:***	MISA COMPLIANCE
Result Structure:	MISA MONTHLY REPORTING		

Control Point ID:	0800	***Component Type:***	NUM. IN AVERAGE
Control Point Name:	PLANT - ONCE THROUGH COOLING WATER (OTCW)	***Frequency:***	MONTHLY
Sample Date:	2014/01	***Value:***	5
Parameter Name:	FLOW	***Unit of Measure:***	M3/D
Param Reported as:	NOT APPLICABLE	***Regulation:***	MISA COMPLIANCE
Result Structure:	MISA MONTHLY REPORTING		

Control Point ID:	0800	***Component Type:***	AVERAGE
Control Point Name:	PLANT - ONCE THROUGH COOLING WATER (OTCW)	***Frequency:***	MONTHLY
Sample Date:	2014/01	***Value:***	0.068081
Parameter Name:	PHENOLICS, UNFILTERED REACTIVE	***Unit of Measure:***	KG/D
Param Reported as:	AS PHENOL	***Regulation:***	MISA COMPLIANCE
Result Structure:	MISA MONTHLY REPORTING		

Control Point ID:	0800	***Component Type:***	MAXIMUM
Control Point Name:	PLANT - ONCE THROUGH COOLING WATER (OTCW)	***Frequency:***	MONTHLY
Sample Date:	2014/01	***Value:***	0.072668
Parameter Name:	PHENOLICS, UNFILTERED REACTIVE	***Unit of Measure:***	KG/D
Param Reported as:	AS PHENOL	***Regulation:***	MISA COMPLIANCE
Result Structure:	MISA MONTHLY REPORTING		

Control Point ID:	0800	***Component Type:***	MINIMUM
Control Point Name:	PLANT - ONCE THROUGH COOLING WATER (OTCW)	***Frequency:***	MONTHLY
Sample Date:	2014/01	***Value:***	0.066491
Parameter Name:	PHENOLICS, UNFILTERED REACTIVE	***Unit of Measure:***	KG/D
Param Reported as:	AS PHENOL	***Regulation:***	MISA COMPLIANCE
Result Structure:	MISA MONTHLY REPORTING		

Control Point ID:	0800	***Component Type:***	NUM. IN AVERAGE
Control Point Name:	PLANT - ONCE THROUGH COOLING WATER (OTCW)	***Frequency:***	MONTHLY
Sample Date:	2014/01	***Value:***	5
Parameter Name:	PHENOLICS, UNFILTERED REACTIVE	***Unit of Measure:***	KG/D
Param Reported as:	AS PHENOL	***Regulation:***	MISA COMPLIANCE
Result Structure:	MISA MONTHLY REPORTING		

Control Point ID:	0800	***Component Type:***	AVERAGE
Control Point Name:	PLANT - ONCE THROUGH COOLING WATER (OTCW)	***Frequency:***	MONTHLY
Sample Date:	2014/01	***Value:***	0.47657
Parameter Name:	SULPHIDE, UNFILTERED REACTIVE	***Unit of Measure:***	KG/D
Param Reported as:	AS SULPHIDE	***Regulation:***	MISA COMPLIANCE

Result Structure: MISA MONTHLY REPORTING

Control Point ID: 0800
Control Point Name: PLANT - ONCE THROUGH COOLING WATER (OTCW)
Sample Date: 2014/01
Parameter Name: SULPHIDE, UNFILTERED REACTIVE
Param Reported as: AS SULPHIDE
Result Structure: MISA MONTHLY REPORTING
Component Type: MAXIMUM
Frequency: MONTHLY
Value: 0.50867
Unit of Measure: KG/D
Regulation: MISA COMPLIANCE

Control Point ID: 0800
Control Point Name: PLANT - ONCE THROUGH COOLING WATER (OTCW)
Sample Date: 2014/01
Parameter Name: SULPHIDE, UNFILTERED REACTIVE
Param Reported as: AS SULPHIDE
Result Structure: MISA MONTHLY REPORTING
Component Type: MINIMUM
Frequency: MONTHLY
Value: 0.46544
Unit of Measure: KG/D
Regulation: MISA COMPLIANCE

Control Point ID: 0800
Control Point Name: PLANT - ONCE THROUGH COOLING WATER (OTCW)
Sample Date: 2014/01
Parameter Name: SULPHIDE, UNFILTERED REACTIVE
Param Reported as: AS SULPHIDE
Result Structure: MISA MONTHLY REPORTING
Component Type: NUM. IN AVERAGE
Frequency: MONTHLY
Value: 5
Unit of Measure: KG/D
Regulation: MISA COMPLIANCE

Control Point ID: 0800
Control Point Name: PLANT - ONCE THROUGH COOLING WATER (OTCW)
Sample Date: 2014/01
Parameter Name: TOLUENE C7H8
Param Reported as: NOT APPLICABLE
Result Structure: MISA MONTHLY REPORTING
Component Type: AVERAGE
Frequency: MONTHLY
Value: 0.013616
Unit of Measure: KG/D
Regulation: MISA COMPLIANCE

Control Point ID: 0800
Control Point Name: PLANT - ONCE THROUGH COOLING WATER (OTCW)
Sample Date: 2014/01
Parameter Name: TOLUENE C7H8
Param Reported as: NOT APPLICABLE
Result Structure: MISA MONTHLY REPORTING
Component Type: MAXIMUM
Frequency: MONTHLY
Value: 0.014534
Unit of Measure: KG/D
Regulation: MISA COMPLIANCE

Control Point ID: 0700
Control Point Name: PLANT - PROCESS EFFLUENT
Sample Date: 2014/10
Parameter Name: RESIDUE,PART LOSS ON IGNIT.
Param Reported as: NOT APPLICABLE
Result Structure: MISA MONTHLY REPORTING
Component Type: AVERAGE
Frequency: MONTHLY
Value: 11.457
Unit of Measure: KG/D
Regulation: MISA COMPLIANCE

Control Point ID: 0700
Control Point Name: PLANT - PROCESS EFFLUENT
Sample Date: 2014/10
Parameter Name: RESIDUE,PART LOSS ON IGNIT.
Param Reported as: NOT APPLICABLE
Result Structure: MISA MONTHLY REPORTING
Component Type: MAXIMUM
Frequency: MONTHLY
Value: 127.31
Unit of Measure: KG/D
Regulation: MISA COMPLIANCE

Control Point ID: 0700
Control Point Name: PLANT - PROCESS EFFLUENT
Sample Date: 2014/10
Parameter Name: RESIDUE,PART LOSS ON IGNIT.
Param Reported as: NOT APPLICABLE
Result Structure: MISA MONTHLY REPORTING
Component Type: MINIMUM
Frequency: MONTHLY
Value: 4.709
Unit of Measure: KG/D
Regulation: MISA COMPLIANCE

Control Point ID: 0700
Control Point Name: PLANT - PROCESS EFFLUENT
Sample Date: 2014/10
Parameter Name: RESIDUE,PART LOSS ON IGNIT.
Param Reported as: NOT APPLICABLE
Result Structure: MISA MONTHLY REPORTING
Component Type: NUM. IN AVERAGE
Frequency: MONTHLY
Value: 31
Unit of Measure: KG/D
Regulation: MISA COMPLIANCE

Control Point ID:	0700	***Component Type:***	AVERAGE
Control Point Name:	PLANT - PROCESS EFFLUENT	***Frequency:***	MONTHLY
Sample Date:	2014/10	***Value:***	3.5482
Parameter Name:	SOLVENT EXTRACTABLES	***Unit of Measure:***	KG/D
Param Reported as:	NOT APPLICABLE	***Regulation:***	MISA COMPLIANCE
Result Structure:	MISA MONTHLY REPORTING		

Control Point ID:	0700	***Component Type:***	MAXIMUM
Control Point Name:	PLANT - PROCESS EFFLUENT	***Frequency:***	MONTHLY
Sample Date:	2014/10	***Value:***	3.763
Parameter Name:	SOLVENT EXTRACTABLES	***Unit of Measure:***	KG/D
Param Reported as:	NOT APPLICABLE	***Regulation:***	MISA COMPLIANCE
Result Structure:	MISA MONTHLY REPORTING		

Control Point ID:	0700	***Component Type:***	MINIMUM
Control Point Name:	PLANT - PROCESS EFFLUENT	***Frequency:***	MONTHLY
Sample Date:	2014/10	***Value:***	3.1133
Parameter Name:	SOLVENT EXTRACTABLES	***Unit of Measure:***	KG/D
Param Reported as:	NOT APPLICABLE	***Regulation:***	MISA COMPLIANCE
Result Structure:	MISA MONTHLY REPORTING		

Control Point ID:	0700	***Component Type:***	NUM. IN AVERAGE
Control Point Name:	PLANT - PROCESS EFFLUENT	***Frequency:***	MONTHLY
Sample Date:	2014/10	***Value:***	5
Parameter Name:	SOLVENT EXTRACTABLES	***Unit of Measure:***	KG/D
Param Reported as:	NOT APPLICABLE	***Regulation:***	MISA COMPLIANCE
Result Structure:	MISA MONTHLY REPORTING		

Control Point ID:	0700	***Component Type:***	AVERAGE
Control Point Name:	PLANT - PROCESS EFFLUENT	***Frequency:***	MONTHLY
Sample Date:	2014/10	***Value:***	0.051635
Parameter Name:	SULPHIDE, UNFILTERED REACTIVE	***Unit of Measure:***	KG/D
Param Reported as:	AS SULPHIDE	***Regulation:***	MISA COMPLIANCE
Result Structure:	MISA MONTHLY REPORTING		

Control Point ID:	0700	***Component Type:***	MAXIMUM
Control Point Name:	PLANT - PROCESS EFFLUENT	***Frequency:***	MONTHLY
Sample Date:	2014/10	***Value:***	0.064246
Parameter Name:	SULPHIDE, UNFILTERED REACTIVE	***Unit of Measure:***	KG/D
Param Reported as:	AS SULPHIDE	***Regulation:***	MISA COMPLIANCE
Result Structure:	MISA MONTHLY REPORTING		

Control Point ID:	0700	***Component Type:***	MINIMUM
Control Point Name:	PLANT - PROCESS EFFLUENT	***Frequency:***	MONTHLY
Sample Date:	2014/10	***Value:***	0.038234
Parameter Name:	SULPHIDE, UNFILTERED REACTIVE	***Unit of Measure:***	KG/D
Param Reported as:	AS SULPHIDE	***Regulation:***	MISA COMPLIANCE
Result Structure:	MISA MONTHLY REPORTING		

Control Point ID:	0700	***Component Type:***	NUM. IN AVERAGE
Control Point Name:	PLANT - PROCESS EFFLUENT	***Frequency:***	MONTHLY
Sample Date:	2014/10	***Value:***	5
Parameter Name:	SULPHIDE, UNFILTERED REACTIVE	***Unit of Measure:***	KG/D
Param Reported as:	AS SULPHIDE	***Regulation:***	MISA COMPLIANCE
Result Structure:	MISA MONTHLY REPORTING		

Control Point ID:	0700	***Component Type:***	AVERAGE
Control Point Name:	PLANT - PROCESS EFFLUENT	***Frequency:***	MONTHLY
Sample Date:	2014/11	***Value:***	0.12924
Parameter Name:	AMMONIUM+AMMONIA, TOTAL FILTER.REAC	***Unit of Measure:***	KG/D
Param Reported as:	AS NITROGEN	***Regulation:***	MISA COMPLIANCE
Result Structure:	MISA MONTHLY REPORTING		

Control Point ID:	0700	***Component Type:***	MAXIMUM
Control Point Name:	PLANT - PROCESS EFFLUENT	***Frequency:***	MONTHLY
Sample Date:	2014/01	***Value:***	1.8548
Parameter Name:	PHOSPHORUS,UNFILTERED TOTAL	***Unit of Measure:***	KG/D

Param Reported as:	AS PHOSPHORUS	***Regulation:***	MISA COMPLIANCE
Result Structure:	MISA MONTHLY REPORTING		

Control Point ID:	0700	***Component Type:***	MINIMUM
Control Point Name:	PLANT - PROCESS EFFLUENT	***Frequency:***	MONTHLY
Sample Date:	2014/01	***Value:***	0.59066
Parameter Name:	PHOSPHORUS,UNFILTERED TOTAL	***Unit of Measure:***	KG/D
Param Reported as:	AS PHOSPHORUS	***Regulation:***	MISA COMPLIANCE
Result Structure:	MISA MONTHLY REPORTING		

Control Point ID:	0700	***Component Type:***	NUM. IN AVERAGE
Control Point Name:	PLANT - PROCESS EFFLUENT	***Frequency:***	MONTHLY
Sample Date:	2014/01	***Value:***	5
Parameter Name:	PHOSPHORUS,UNFILTERED TOTAL	***Unit of Measure:***	KG/D
Param Reported as:	AS PHOSPHORUS	***Regulation:***	MISA COMPLIANCE
Result Structure:	MISA MONTHLY REPORTING		

Control Point ID:	0700	***Component Type:***	AVERAGE
Control Point Name:	PLANT - PROCESS EFFLUENT	***Frequency:***	MONTHLY
Sample Date:	2014/01	***Value:***	24.132
Parameter Name:	RESIDUE, PARTICULATE	***Unit of Measure:***	KG/D
Param Reported as:	NOT APPLICABLE	***Regulation:***	MISA COMPLIANCE
Result Structure:	MISA MONTHLY REPORTING		

Control Point ID:	0700	***Component Type:***	MAXIMUM
Control Point Name:	PLANT - PROCESS EFFLUENT	***Frequency:***	MONTHLY
Sample Date:	2014/01	***Value:***	50.13
Parameter Name:	RESIDUE, PARTICULATE	***Unit of Measure:***	KG/D
Param Reported as:	NOT APPLICABLE	***Regulation:***	MISA COMPLIANCE
Result Structure:	MISA MONTHLY REPORTING		

Control Point ID:	0700	***Component Type:***	MINIMUM
Control Point Name:	PLANT - PROCESS EFFLUENT	***Frequency:***	MONTHLY
Sample Date:	2014/01	***Value:***	8.438
Parameter Name:	RESIDUE, PARTICULATE	***Unit of Measure:***	KG/D
Param Reported as:	NOT APPLICABLE	***Regulation:***	MISA COMPLIANCE
Result Structure:	MISA MONTHLY REPORTING		

Control Point ID:	0700	***Component Type:***	NUM. IN AVERAGE
Control Point Name:	PLANT - PROCESS EFFLUENT	***Frequency:***	MONTHLY
Sample Date:	2014/01	***Value:***	5
Parameter Name:	RESIDUE, PARTICULATE	***Unit of Measure:***	KG/D
Param Reported as:	NOT APPLICABLE	***Regulation:***	MISA COMPLIANCE
Result Structure:	MISA MONTHLY REPORTING		

Control Point ID:	0700	***Component Type:***	AVERAGE
Control Point Name:	PLANT - PROCESS EFFLUENT	***Frequency:***	MONTHLY
Sample Date:	2014/01	***Value:***	10.55
Parameter Name:	RESIDUE,PART LOSS ON IGNIT.	***Unit of Measure:***	KG/D
Param Reported as:	NOT APPLICABLE	***Regulation:***	MISA COMPLIANCE
Result Structure:	MISA MONTHLY REPORTING		

Control Point ID:	0700	***Component Type:***	MAXIMUM
Control Point Name:	PLANT - PROCESS EFFLUENT	***Frequency:***	MONTHLY
Sample Date:	2014/01	***Value:***	40.236
Parameter Name:	RESIDUE,PART LOSS ON IGNIT.	***Unit of Measure:***	KG/D
Param Reported as:	NOT APPLICABLE	***Regulation:***	MISA COMPLIANCE
Result Structure:	MISA MONTHLY REPORTING		

Control Point ID:	0700	***Component Type:***	MINIMUM
Control Point Name:	PLANT - PROCESS EFFLUENT	***Frequency:***	MONTHLY
Sample Date:	2014/01	***Value:***	7.616
Parameter Name:	RESIDUE,PART LOSS ON IGNIT.	***Unit of Measure:***	KG/D
Param Reported as:	NOT APPLICABLE	***Regulation:***	MISA COMPLIANCE
Result Structure:	MISA MONTHLY REPORTING		

Control Point ID:	0700	***Component Type:***	NUM. IN AVERAGE
Control Point Name:	PLANT - PROCESS EFFLUENT	***Frequency:***	MONTHLY
Sample Date:	2014/01	***Value:***	31

Parameter Name: RESIDUE,PART LOSS ON IGNIT.
Param Reported as: NOT APPLICABLE
Result Structure: MISA MONTHLY REPORTING
Unit of Measure: KG/D
Regulation: MISA COMPLIANCE

Control Point ID: 0700
Control Point Name: PLANT - PROCESS EFFLUENT
Sample Date: 2014/01
Parameter Name: SOLVENT EXTRACTABLES
Param Reported as: NOT APPLICABLE
Result Structure: MISA MONTHLY REPORTING
Component Type: AVERAGE
Frequency: MONTHLY
Value: 4.6933
Unit of Measure: KG/D
Regulation: MISA COMPLIANCE

Control Point ID: 0700
Control Point Name: PLANT - PROCESS EFFLUENT
Sample Date: 2014/01
Parameter Name: SOLVENT EXTRACTABLES
Param Reported as: NOT APPLICABLE
Result Structure: MISA MONTHLY REPORTING
Component Type: MAXIMUM
Frequency: MONTHLY
Value: 8.1005
Unit of Measure: KG/D
Regulation: MISA COMPLIANCE

Control Point ID: 0700
Control Point Name: PLANT - PROCESS EFFLUENT
Sample Date: 2014/01
Parameter Name: SOLVENT EXTRACTABLES
Param Reported as: NOT APPLICABLE
Result Structure: MISA MONTHLY REPORTING
Component Type: MINIMUM
Frequency: MONTHLY
Value: 3.2585
Unit of Measure: KG/D
Regulation: MISA COMPLIANCE

Control Point ID: 0700
Control Point Name: PLANT - PROCESS EFFLUENT
Sample Date: 2014/01
Parameter Name: SOLVENT EXTRACTABLES
Param Reported as: NOT APPLICABLE
Result Structure: MISA MONTHLY REPORTING
Component Type: NUM. IN AVERAGE
Frequency: MONTHLY
Value: 5
Unit of Measure: KG/D
Regulation: MISA COMPLIANCE

Control Point ID: 0700
Control Point Name: PLANT - PROCESS EFFLUENT
Sample Date: 2014/01
Parameter Name: SULPHIDE, UNFILTERED REACTIVE
Param Reported as: AS SULPHIDE
Result Structure: MISA MONTHLY REPORTING
Component Type: AVERAGE
Frequency: MONTHLY
Value: 0.066973
Unit of Measure: KG/D
Regulation: MISA COMPLIANCE

Control Point ID: 0700
Control Point Name: PLANT - PROCESS EFFLUENT
Sample Date: 2014/01
Parameter Name: SULPHIDE, UNFILTERED REACTIVE
Param Reported as: AS SULPHIDE
Result Structure: MISA MONTHLY REPORTING
Component Type: MAXIMUM
Frequency: MONTHLY
Value: 0.080332
Unit of Measure: KG/D
Regulation: MISA COMPLIANCE

Control Point ID: 0700
Control Point Name: PLANT - PROCESS EFFLUENT
Sample Date: 2014/01
Parameter Name: SULPHIDE, UNFILTERED REACTIVE
Param Reported as: AS SULPHIDE
Result Structure: MISA MONTHLY REPORTING
Component Type: MINIMUM
Frequency: MONTHLY
Value: 0.058485
Unit of Measure: KG/D
Regulation: MISA COMPLIANCE

Control Point ID: 0700
Control Point Name: PLANT - PROCESS EFFLUENT
Sample Date: 2014/01
Parameter Name: SULPHIDE, UNFILTERED REACTIVE
Param Reported as: AS SULPHIDE
Result Structure: MISA MONTHLY REPORTING
Component Type: NUM. IN AVERAGE
Frequency: MONTHLY
Value: 5
Unit of Measure: KG/D
Regulation: MISA COMPLIANCE

Control Point ID: 0700
Control Point Name: PLANT - PROCESS EFFLUENT
Sample Date: 2014/02
Parameter Name: AMMONIUM+AMMONIA, TOTAL FILTER.REAC
Param Reported as: AS NITROGEN
Result Structure: MISA MONTHLY REPORTING
Component Type: AVERAGE
Frequency: MONTHLY
Value: 0.064898
Unit of Measure: KG/D
Regulation: MISA COMPLIANCE

Control Point ID: 0700
Component Type: MAXIMUM

Control Point Name:	PLANT - PROCESS EFFLUENT	***Frequency:***	MONTHLY
Sample Date:	2014/02	***Value:***	0.25959
Parameter Name:	AMMONIUM+AMMONIA, TOTAL FILTER.REAC	***Unit of Measure:***	KG/D
Param Reported as:	AS NITROGEN	***Regulation:***	MISA COMPLIANCE
Result Structure:	MISA MONTHLY REPORTING		

Control Point ID:	0700	***Component Type:***	MINIMUM
Control Point Name:	PLANT - PROCESS EFFLUENT	***Frequency:***	MONTHLY
Sample Date:	2014/02	***Value:***	0
Parameter Name:	AMMONIUM+AMMONIA, TOTAL FILTER.REAC	***Unit of Measure:***	KG/D
Param Reported as:	AS NITROGEN	***Regulation:***	MISA COMPLIANCE
Result Structure:	MISA MONTHLY REPORTING		

Control Point ID:	0700	***Component Type:***	NUM. IN AVERAGE
Control Point Name:	PLANT - PROCESS EFFLUENT	***Frequency:***	MONTHLY
Sample Date:	2014/02	***Value:***	4
Parameter Name:	AMMONIUM+AMMONIA, TOTAL FILTER.REAC	***Unit of Measure:***	KG/D
Param Reported as:	AS NITROGEN	***Regulation:***	MISA COMPLIANCE
Result Structure:	MISA MONTHLY REPORTING		

Control Point ID:	0700	***Component Type:***	AVERAGE
Control Point Name:	PLANT - PROCESS EFFLUENT	***Frequency:***	MONTHLY
Sample Date:	2014/02	***Value:***	22.147
Parameter Name:	CARBON, DISSOLVED ORGANIC	***Unit of Measure:***	KG/D
Param Reported as:	AS CARBON	***Regulation:***	MISA COMPLIANCE
Result Structure:	MISA MONTHLY REPORTING		

Control Point ID:	0700	***Component Type:***	MAXIMUM
Control Point Name:	PLANT - PROCESS EFFLUENT	***Frequency:***	MONTHLY
Sample Date:	2014/02	***Value:***	35.885
Parameter Name:	CARBON, DISSOLVED ORGANIC	***Unit of Measure:***	KG/D
Param Reported as:	AS CARBON	***Regulation:***	MISA COMPLIANCE
Result Structure:	MISA MONTHLY REPORTING		

Control Point ID:	0700	***Component Type:***	MINIMUM
Control Point Name:	PLANT - PROCESS EFFLUENT	***Frequency:***	MONTHLY
Sample Date:	2014/11	***Value:***	0
Parameter Name:	AMMONIUM+AMMONIA, TOTAL FILTER.REAC	***Unit of Measure:***	KG/D
Param Reported as:	AS NITROGEN	***Regulation:***	MISA COMPLIANCE
Result Structure:	MISA MONTHLY REPORTING		

Control Point ID:	0800	***Component Type:***	NUM. IN AVERAGE
Control Point Name:	PLANT - ONCE THROUGH COOLING WATER (OTCW)	***Frequency:***	MONTHLY
Sample Date:	2014/05	***Value:***	4
Parameter Name:	SULPHIDE, UNFILTERED REACTIVE	***Unit of Measure:***	KG/D
Param Reported as:	AS SULPHIDE	***Regulation:***	MISA COMPLIANCE
Result Structure:	MISA MONTHLY REPORTING		

Control Point ID:	0800	***Component Type:***	AVERAGE
Control Point Name:	PLANT - ONCE THROUGH COOLING WATER (OTCW)	***Frequency:***	MONTHLY
Sample Date:	2014/05	***Value:***	0.014081
Parameter Name:	TOLUENE C7H8	***Unit of Measure:***	KG/D
Param Reported as:	NOT APPLICABLE	***Regulation:***	MISA COMPLIANCE
Result Structure:	MISA MONTHLY REPORTING		

Control Point ID:	0800	***Component Type:***	NUM. IN AVERAGE
Control Point Name:	PLANT - ONCE THROUGH COOLING WATER (OTCW)	***Frequency:***	MONTHLY
Sample Date:	2014/08	***Value:***	4
Parameter Name:	TOLUENE C7H8	***Unit of Measure:***	KG/D
Param Reported as:	NOT APPLICABLE	***Regulation:***	MISA COMPLIANCE
Result Structure:	MISA MONTHLY REPORTING		

Control Point ID:	0800	***Component Type:***	MAXIMUM
Control Point Name:	PLANT - ONCE THROUGH COOLING WATER (OTCW)	***Frequency:***	MONTHLY
Sample Date:	2014/09	***Value:***	0.015375
Parameter Name:	BENZENE C6H6	***Unit of Measure:***	KG/D
Param Reported as:	NOT APPLICABLE	***Regulation:***	MISA COMPLIANCE
Result Structure:	MISA MONTHLY REPORTING		

Control Point ID:	0800	***Component Type:***	MINIMUM
Control Point Name:	PLANT - ONCE THROUGH COOLING WATER (OTCW)	***Frequency:***	MONTHLY
Sample Date:	2014/09	***Value:***	0.014108
Parameter Name:	BENZENE C6H6	***Unit of Measure:***	KG/D
Param Reported as:	NOT APPLICABLE	***Regulation:***	MISA COMPLIANCE
Result Structure:	MISA MONTHLY REPORTING		

Control Point ID:	0800	***Component Type:***	NUM. IN AVERAGE
Control Point Name:	PLANT - ONCE THROUGH COOLING WATER (OTCW)	***Frequency:***	MONTHLY
Sample Date:	2014/09	***Value:***	4
Parameter Name:	BENZENE C6H6	***Unit of Measure:***	KG/D
Param Reported as:	NOT APPLICABLE	***Regulation:***	MISA COMPLIANCE
Result Structure:	MISA MONTHLY REPORTING		

Control Point ID:	0800	***Component Type:***	AVERAGE
Control Point Name:	PLANT - ONCE THROUGH COOLING WATER (OTCW)	***Frequency:***	MONTHLY
Sample Date:	2014/09	***Value:***	74310.9
Parameter Name:	FLOW	***Unit of Measure:***	M3/D
Param Reported as:	NOT APPLICABLE	***Regulation:***	MISA COMPLIANCE
Result Structure:	MISA MONTHLY REPORTING		

Control Point ID:	0800	***Component Type:***	MAXIMUM
Control Point Name:	PLANT - ONCE THROUGH COOLING WATER (OTCW)	***Frequency:***	MONTHLY
Sample Date:	2014/09	***Value:***	76873.3
Parameter Name:	FLOW	***Unit of Measure:***	M3/D
Param Reported as:	NOT APPLICABLE	***Regulation:***	MISA COMPLIANCE
Result Structure:	MISA MONTHLY REPORTING		

Control Point ID:	0800	***Component Type:***	MINIMUM
Control Point Name:	PLANT - ONCE THROUGH COOLING WATER (OTCW)	***Frequency:***	MONTHLY
Sample Date:	2014/09	***Value:***	70541.2
Parameter Name:	FLOW	***Unit of Measure:***	M3/D
Param Reported as:	NOT APPLICABLE	***Regulation:***	MISA COMPLIANCE
Result Structure:	MISA MONTHLY REPORTING		

Control Point ID:	0800	***Component Type:***	NUM. IN AVERAGE
Control Point Name:	PLANT - ONCE THROUGH COOLING WATER (OTCW)	***Frequency:***	MONTHLY
Sample Date:	2014/09	***Value:***	4
Parameter Name:	FLOW	***Unit of Measure:***	M3/D
Param Reported as:	NOT APPLICABLE	***Regulation:***	MISA COMPLIANCE
Result Structure:	MISA MONTHLY REPORTING		

Control Point ID:	0800	***Component Type:***	AVERAGE
Control Point Name:	PLANT - ONCE THROUGH COOLING WATER (OTCW)	***Frequency:***	MONTHLY
Sample Date:	2014/09	***Value:***	0.074311
Parameter Name:	PHENOLICS, UNFILTERED REACTIVE	***Unit of Measure:***	KG/D
Param Reported as:	AS PHENOL	***Regulation:***	MISA COMPLIANCE
Result Structure:	MISA MONTHLY REPORTING		

Control Point ID:	0800	***Component Type:***	MAXIMUM
Control Point Name:	PLANT - ONCE THROUGH COOLING WATER (OTCW)	***Frequency:***	MONTHLY
Sample Date:	2014/09	***Value:***	0.076873
Parameter Name:	PHENOLICS, UNFILTERED REACTIVE	***Unit of Measure:***	KG/D

Param Reported as: AS PHENOL ***Regulation:*** MISA COMPLIANCE
Result Structure: MISA MONTHLY REPORTING

Control Point ID: 0800 ***Component Type:*** MINIMUM
Control Point Name: PLANT - ONCE THROUGH COOLING WATER (OTCW) ***Frequency:*** MONTHLY
Sample Date: 2014/09 ***Value:*** 0.070541
Parameter Name: PHENOLICS, UNFILTERED REACTIVE ***Unit of Measure:*** KG/D
Param Reported as: AS PHENOL ***Regulation:*** MISA COMPLIANCE
Result Structure: MISA MONTHLY REPORTING

Control Point ID: 0800 ***Component Type:*** NUM. IN AVERAGE
Control Point Name: PLANT - ONCE THROUGH COOLING WATER (OTCW) ***Frequency:*** MONTHLY
Sample Date: 2014/09 ***Value:*** 4
Parameter Name: PHENOLICS, UNFILTERED REACTIVE ***Unit of Measure:*** KG/D
Param Reported as: AS PHENOL ***Regulation:*** MISA COMPLIANCE
Result Structure: MISA MONTHLY REPORTING

Control Point ID: 0800 ***Component Type:*** MINIMUM
Control Point Name: PLANT - ONCE THROUGH COOLING WATER (OTCW) ***Frequency:*** MONTHLY
Sample Date: 2014/01 ***Value:*** 0.013298
Parameter Name: TOLUENE C7H8 ***Unit of Measure:*** KG/D
Param Reported as: NOT APPLICABLE ***Regulation:*** MISA COMPLIANCE
Result Structure: MISA MONTHLY REPORTING

Control Point ID: 0800 ***Component Type:*** NUM. IN AVERAGE
Control Point Name: PLANT - ONCE THROUGH COOLING WATER (OTCW) ***Frequency:*** MONTHLY
Sample Date: 2014/01 ***Value:*** 5
Parameter Name: TOLUENE C7H8 ***Unit of Measure:*** KG/D
Param Reported as: NOT APPLICABLE ***Regulation:*** MISA COMPLIANCE
Result Structure: MISA MONTHLY REPORTING

Control Point ID: 0800 ***Component Type:*** AVERAGE
Control Point Name: PLANT - ONCE THROUGH COOLING WATER (OTCW) ***Frequency:*** MONTHLY
Sample Date: 2014/02 ***Value:*** 0.034384
Parameter Name: BENZENE C6H6 ***Unit of Measure:*** KG/D
Param Reported as: NOT APPLICABLE ***Regulation:*** MISA COMPLIANCE
Result Structure: MISA MONTHLY REPORTING

Control Point ID: 0800 ***Component Type:*** MAXIMUM
Control Point Name: PLANT - ONCE THROUGH COOLING WATER (OTCW) ***Frequency:*** MONTHLY
Sample Date: 2014/02 ***Value:*** 0.095118
Parameter Name: BENZENE C6H6 ***Unit of Measure:*** KG/D
Param Reported as: NOT APPLICABLE ***Regulation:*** MISA COMPLIANCE
Result Structure: MISA MONTHLY REPORTING

Control Point ID: 0800 ***Component Type:*** MINIMUM
Control Point Name: PLANT - ONCE THROUGH COOLING WATER (OTCW) ***Frequency:*** MONTHLY
Sample Date: 2014/02 ***Value:*** 0.013766
Parameter Name: BENZENE C6H6 ***Unit of Measure:*** KG/D
Param Reported as: NOT APPLICABLE ***Regulation:*** MISA COMPLIANCE
Result Structure: MISA MONTHLY REPORTING

Control Point ID: 0800 ***Component Type:*** NUM. IN AVERAGE
Control Point Name: PLANT - ONCE THROUGH COOLING WATER (OTCW) ***Frequency:*** MONTHLY
Sample Date: 2014/02 ***Value:*** 4
Parameter Name: BENZENE C6H6 ***Unit of Measure:*** KG/D
Param Reported as: NOT APPLICABLE ***Regulation:*** MISA COMPLIANCE
Result Structure: MISA MONTHLY REPORTING

Control Point ID: 0800 ***Component Type:*** AVERAGE
Control Point Name: PLANT - ONCE THROUGH COOLING ***Frequency:*** MONTHLY

WATER (OTCW)
Sample Date: 2014/02 ***Value:*** 69887.8
Parameter Name: FLOW ***Unit of Measure:*** M3/D
Param Reported as: NOT APPLICABLE ***Regulation:*** MISA COMPLIANCE
Result Structure: MISA MONTHLY REPORTING

Control Point ID: 0800 ***Component Type:*** MAXIMUM
Control Point Name: PLANT - ONCE THROUGH COOLING WATER (OTCW) ***Frequency:*** MONTHLY
Sample Date: 2014/02 ***Value:*** 73862.3
Parameter Name: FLOW ***Unit of Measure:*** M3/D
Param Reported as: NOT APPLICABLE ***Regulation:*** MISA COMPLIANCE
Result Structure: MISA MONTHLY REPORTING

Control Point ID: 0800 ***Component Type:*** MINIMUM
Control Point Name: PLANT - ONCE THROUGH COOLING WATER (OTCW) ***Frequency:*** MONTHLY
Sample Date: 2014/02 ***Value:*** 67466
Parameter Name: FLOW ***Unit of Measure:*** M3/D
Param Reported as: NOT APPLICABLE ***Regulation:*** MISA COMPLIANCE
Result Structure: MISA MONTHLY REPORTING

Control Point ID: 0800 ***Component Type:*** NUM. IN AVERAGE
Control Point Name: PLANT - ONCE THROUGH COOLING WATER (OTCW) ***Frequency:*** MONTHLY
Sample Date: 2014/02 ***Value:*** 4
Parameter Name: FLOW ***Unit of Measure:*** M3/D
Param Reported as: NOT APPLICABLE ***Regulation:*** MISA COMPLIANCE
Result Structure: MISA MONTHLY REPORTING

Control Point ID: 0800 ***Component Type:*** AVERAGE
Control Point Name: PLANT - ONCE THROUGH COOLING WATER (OTCW) ***Frequency:*** MONTHLY
Sample Date: 2014/02 ***Value:*** 0.069888
Parameter Name: PHENOLICS, UNFILTERED REACTIVE ***Unit of Measure:*** KG/D
Param Reported as: AS PHENOL ***Regulation:*** MISA COMPLIANCE
Result Structure: MISA MONTHLY REPORTING

Control Point ID: 0800 ***Component Type:*** MAXIMUM
Control Point Name: PLANT - ONCE THROUGH COOLING WATER (OTCW) ***Frequency:*** MONTHLY
Sample Date: 2014/02 ***Value:*** 0.073862
Parameter Name: PHENOLICS, UNFILTERED REACTIVE ***Unit of Measure:*** KG/D
Param Reported as: AS PHENOL ***Regulation:*** MISA COMPLIANCE
Result Structure: MISA MONTHLY REPORTING

Control Point ID: 0700 ***Component Type:*** AVERAGE
Control Point Name: PLANT - PROCESS EFFLUENT ***Frequency:*** MONTHLY
Sample Date: 2014/04 ***Value:*** 47.94
Parameter Name: CARBON, DISSOLVED ORGANIC ***Unit of Measure:*** KG/D
Param Reported as: AS CARBON ***Regulation:*** MISA COMPLIANCE
Result Structure: MISA MONTHLY REPORTING

Control Point ID: 0700 ***Component Type:*** MAXIMUM
Control Point Name: PLANT - PROCESS EFFLUENT ***Frequency:*** MONTHLY
Sample Date: 2014/04 ***Value:*** 65.783
Parameter Name: CARBON, DISSOLVED ORGANIC ***Unit of Measure:*** KG/D
Param Reported as: AS CARBON ***Regulation:*** MISA COMPLIANCE
Result Structure: MISA MONTHLY REPORTING

Control Point ID: 0700 ***Component Type:*** MINIMUM
Control Point Name: PLANT - PROCESS EFFLUENT ***Frequency:*** MONTHLY
Sample Date: 2014/04 ***Value:*** 30.498
Parameter Name: CARBON, DISSOLVED ORGANIC ***Unit of Measure:*** KG/D
Param Reported as: AS CARBON ***Regulation:*** MISA COMPLIANCE
Result Structure: MISA MONTHLY REPORTING

Control Point ID: 0700 ***Component Type:*** NUM. IN AVERAGE
Control Point Name: PLANT - PROCESS EFFLUENT ***Frequency:*** MONTHLY

Sample Date:	2014/04	***Value:***	5
Parameter Name:	CARBON, DISSOLVED ORGANIC	***Unit of Measure:***	KG/D
Param Reported as:	AS CARBON	***Regulation:***	MISA COMPLIANCE
Result Structure:	MISA MONTHLY REPORTING		

Control Point ID:	0700	***Component Type:***	AVERAGE
Control Point Name:	PLANT - PROCESS EFFLUENT	***Frequency:***	MONTHLY
Sample Date:	2014/04	***Value:***	9414.9
Parameter Name:	FLOW	***Unit of Measure:***	M3/D
Param Reported as:	NOT APPLICABLE	***Regulation:***	MISA COMPLIANCE
Result Structure:	MISA MONTHLY REPORTING		

Control Point ID:	0700	***Component Type:***	MAXIMUM
Control Point Name:	PLANT - PROCESS EFFLUENT	***Frequency:***	MONTHLY
Sample Date:	2014/04	***Value:***	12182
Parameter Name:	FLOW	***Unit of Measure:***	M3/D
Param Reported as:	NOT APPLICABLE	***Regulation:***	MISA COMPLIANCE
Result Structure:	MISA MONTHLY REPORTING		

Control Point ID:	0700	***Component Type:***	MINIMUM
Control Point Name:	PLANT - PROCESS EFFLUENT	***Frequency:***	MONTHLY
Sample Date:	2014/04	***Value:***	5845
Parameter Name:	FLOW	***Unit of Measure:***	M3/D
Param Reported as:	NOT APPLICABLE	***Regulation:***	MISA COMPLIANCE
Result Structure:	MISA MONTHLY REPORTING		

Control Point ID:	0700	***Component Type:***	NUM. IN AVERAGE
Control Point Name:	PLANT - PROCESS EFFLUENT	***Frequency:***	MONTHLY
Sample Date:	2014/04	***Value:***	30
Parameter Name:	PHENOLICS, UNFILTERED REACTIVE	***Unit of Measure:***	KG/D
Param Reported as:	AS PHENOL	***Regulation:***	MISA COMPLIANCE
Result Structure:	MISA MONTHLY REPORTING		

Control Point ID:	0700	***Component Type:***	AVERAGE
Control Point Name:	PLANT - PROCESS EFFLUENT	***Frequency:***	MONTHLY
Sample Date:	2014/04	***Value:***	0.0094149
Parameter Name:	PHENOLICS, UNFILTERED REACTIVE	***Unit of Measure:***	KG/D
Param Reported as:	AS PHENOL	***Regulation:***	MISA COMPLIANCE
Result Structure:	MISA MONTHLY REPORTING		

Control Point ID:	0700	***Component Type:***	MAXIMUM
Control Point Name:	PLANT - PROCESS EFFLUENT	***Frequency:***	MONTHLY
Sample Date:	2014/04	***Value:***	0.012182
Parameter Name:	PHENOLICS, UNFILTERED REACTIVE	***Unit of Measure:***	KG/D
Param Reported as:	AS PHENOL	***Regulation:***	MISA COMPLIANCE
Result Structure:	MISA MONTHLY REPORTING		

Control Point ID:	0700	***Component Type:***	MINIMUM
Control Point Name:	PLANT - PROCESS EFFLUENT	***Frequency:***	MONTHLY
Sample Date:	2014/04	***Value:***	0.005845
Parameter Name:	PHENOLICS, UNFILTERED REACTIVE	***Unit of Measure:***	KG/D
Param Reported as:	AS PHENOL	***Regulation:***	MISA COMPLIANCE
Result Structure:	MISA MONTHLY REPORTING		

Control Point ID:	0700	***Component Type:***	AVERAGE
Control Point Name:	PLANT - PROCESS EFFLUENT	***Frequency:***	MONTHLY
Sample Date:	2014/04	***Value:***	1.8759
Parameter Name:	PHOSPHORUS,UNFILTERED TOTAL	***Unit of Measure:***	KG/D
Param Reported as:	AS PHOSPHORUS	***Regulation:***	MISA COMPLIANCE
Result Structure:	MISA MONTHLY REPORTING		

Control Point ID:	0700	***Component Type:***	MAXIMUM
Control Point Name:	PLANT - PROCESS EFFLUENT	***Frequency:***	MONTHLY
Sample Date:	2014/04	***Value:***	2.2016
Parameter Name:	PHOSPHORUS,UNFILTERED TOTAL	***Unit of Measure:***	KG/D
Param Reported as:	AS PHOSPHORUS	***Regulation:***	MISA COMPLIANCE
Result Structure:	MISA MONTHLY REPORTING		

Control Point ID:	0700	***Component Type:***	MINIMUM

Control Point Name:	PLANT - PROCESS EFFLUENT	***Frequency:***	MONTHLY
Sample Date:	2014/04	***Value:***	1.1883
Parameter Name:	PHOSPHORUS,UNFILTERED TOTAL	***Unit of Measure:***	KG/D
Param Reported as:	AS PHOSPHORUS	***Regulation:***	MISA COMPLIANCE
Result Structure:	MISA MONTHLY REPORTING		

Control Point ID:	0700	***Component Type:***	NUM. IN AVERAGE
Control Point Name:	PLANT - PROCESS EFFLUENT	***Frequency:***	MONTHLY
Sample Date:	2014/04	***Value:***	5
Parameter Name:	PHOSPHORUS,UNFILTERED TOTAL	***Unit of Measure:***	KG/D
Param Reported as:	AS PHOSPHORUS	***Regulation:***	MISA COMPLIANCE
Result Structure:	MISA MONTHLY REPORTING		

Control Point ID:	0700	***Component Type:***	AVERAGE
Control Point Name:	PLANT - PROCESS EFFLUENT	***Frequency:***	MONTHLY
Sample Date:	2014/04	***Value:***	9.8766
Parameter Name:	RESIDUE, PARTICULATE	***Unit of Measure:***	KG/D
Param Reported as:	NOT APPLICABLE	***Regulation:***	MISA COMPLIANCE
Result Structure:	MISA MONTHLY REPORTING		

Control Point ID:	0700	***Component Type:***	MAXIMUM
Control Point Name:	PLANT - PROCESS EFFLUENT	***Frequency:***	MONTHLY
Sample Date:	2014/04	***Value:***	12.182
Parameter Name:	RESIDUE, PARTICULATE	***Unit of Measure:***	KG/D
Param Reported as:	NOT APPLICABLE	***Regulation:***	MISA COMPLIANCE
Result Structure:	MISA MONTHLY REPORTING		

Control Point ID:	0700	***Component Type:***	MINIMUM
Control Point Name:	PLANT - PROCESS EFFLUENT	***Frequency:***	MONTHLY
Sample Date:	2014/04	***Value:***	6.63
Parameter Name:	RESIDUE, PARTICULATE	***Unit of Measure:***	KG/D
Param Reported as:	NOT APPLICABLE	***Regulation:***	MISA COMPLIANCE
Result Structure:	MISA MONTHLY REPORTING		

Control Point ID:	0700	***Component Type:***	NUM. IN AVERAGE
Control Point Name:	PLANT - PROCESS EFFLUENT	***Frequency:***	MONTHLY
Sample Date:	2014/04	***Value:***	5
Parameter Name:	RESIDUE, PARTICULATE	***Unit of Measure:***	KG/D
Param Reported as:	NOT APPLICABLE	***Regulation:***	MISA COMPLIANCE
Result Structure:	MISA MONTHLY REPORTING		

Control Point ID:	0700	***Component Type:***	AVERAGE
Control Point Name:	PLANT - PROCESS EFFLUENT	***Frequency:***	MONTHLY
Sample Date:	2014/04	***Value:***	9.4149
Parameter Name:	RESIDUE,PART LOSS ON IGNIT.	***Unit of Measure:***	KG/D
Param Reported as:	NOT APPLICABLE	***Regulation:***	MISA COMPLIANCE
Result Structure:	MISA MONTHLY REPORTING		

Control Point ID:	0700	***Component Type:***	MAXIMUM
Control Point Name:	PLANT - PROCESS EFFLUENT	***Frequency:***	MONTHLY
Sample Date:	2014/04	***Value:***	12.182
Parameter Name:	RESIDUE,PART LOSS ON IGNIT.	***Unit of Measure:***	KG/D
Param Reported as:	NOT APPLICABLE	***Regulation:***	MISA COMPLIANCE
Result Structure:	MISA MONTHLY REPORTING		

Control Point ID:	0700	***Component Type:***	MINIMUM
Control Point Name:	PLANT - PROCESS EFFLUENT	***Frequency:***	MONTHLY
Sample Date:	2014/04	***Value:***	5.845
Parameter Name:	RESIDUE,PART LOSS ON IGNIT.	***Unit of Measure:***	KG/D
Param Reported as:	NOT APPLICABLE	***Regulation:***	MISA COMPLIANCE
Result Structure:	MISA MONTHLY REPORTING		

Control Point ID:	0700	***Component Type:***	NUM. IN AVERAGE
Control Point Name:	PLANT - PROCESS EFFLUENT	***Frequency:***	MONTHLY
Sample Date:	2014/04	***Value:***	30
Parameter Name:	RESIDUE,PART LOSS ON IGNIT.	***Unit of Measure:***	KG/D
Param Reported as:	NOT APPLICABLE	***Regulation:***	MISA COMPLIANCE
Result Structure:	MISA MONTHLY REPORTING		

Control Point ID:	0700	***Component Type:***	AVERAGE
Control Point Name:	PLANT - PROCESS EFFLUENT	***Frequency:***	MONTHLY
Sample Date:	2014/04	***Value:***	4.6535
Parameter Name:	SOLVENT EXTRACTABLES	***Unit of Measure:***	KG/D
Param Reported as:	NOT APPLICABLE	***Regulation:***	MISA COMPLIANCE
Result Structure:	MISA MONTHLY REPORTING		

Control Point ID:	0700	***Component Type:***	MAXIMUM
Control Point Name:	PLANT - PROCESS EFFLUENT	***Frequency:***	MONTHLY
Sample Date:	2014/04	***Value:***	7.0656
Parameter Name:	SOLVENT EXTRACTABLES	***Unit of Measure:***	KG/D
Param Reported as:	NOT APPLICABLE	***Regulation:***	MISA COMPLIANCE
Result Structure:	MISA MONTHLY REPORTING		

Control Point ID:	0700	***Component Type:***	MINIMUM
Control Point Name:	PLANT - PROCESS EFFLUENT	***Frequency:***	MONTHLY
Sample Date:	2014/04	***Value:***	2.5857
Parameter Name:	SOLVENT EXTRACTABLES	***Unit of Measure:***	KG/D
Param Reported as:	NOT APPLICABLE	***Regulation:***	MISA COMPLIANCE
Result Structure:	MISA MONTHLY REPORTING		

Control Point ID:	0700	***Component Type:***	NUM. IN AVERAGE
Control Point Name:	PLANT - PROCESS EFFLUENT	***Frequency:***	MONTHLY
Sample Date:	2014/04	***Value:***	5
Parameter Name:	SOLVENT EXTRACTABLES	***Unit of Measure:***	KG/D
Param Reported as:	NOT APPLICABLE	***Regulation:***	MISA COMPLIANCE
Result Structure:	MISA MONTHLY REPORTING		

Control Point ID:	0700	***Component Type:***	AVERAGE
Control Point Name:	PLANT - PROCESS EFFLUENT	***Frequency:***	MONTHLY
Sample Date:	2014/04	***Value:***	0.069136
Parameter Name:	SULPHIDE, UNFILTERED REACTIVE	***Unit of Measure:***	KG/D
Param Reported as:	AS SULPHIDE	***Regulation:***	MISA COMPLIANCE
Result Structure:	MISA MONTHLY REPORTING		

Control Point ID:	0700	***Component Type:***	MAXIMUM
Control Point Name:	PLANT - PROCESS EFFLUENT	***Frequency:***	MONTHLY
Sample Date:	2014/04	***Value:***	0.085274
Parameter Name:	SULPHIDE, UNFILTERED REACTIVE	***Unit of Measure:***	KG/D
Param Reported as:	AS SULPHIDE	***Regulation:***	MISA COMPLIANCE
Result Structure:	MISA MONTHLY REPORTING		

Control Point ID:	0800	***Component Type:***	MAXIMUM
Control Point Name:	PLANT - ONCE THROUGH COOLING WATER (OTCW)	***Frequency:***	MONTHLY
Sample Date:	2014/05	***Value:***	0.014421
Parameter Name:	TOLUENE C7H8	***Unit of Measure:***	KG/D
Param Reported as:	NOT APPLICABLE	***Regulation:***	MISA COMPLIANCE
Result Structure:	MISA MONTHLY REPORTING		

Control Point ID:	0800	***Component Type:***	MINIMUM
Control Point Name:	PLANT - ONCE THROUGH COOLING WATER (OTCW)	***Frequency:***	MONTHLY
Sample Date:	2014/05	***Value:***	0.013777
Parameter Name:	TOLUENE C7H8	***Unit of Measure:***	KG/D
Param Reported as:	NOT APPLICABLE	***Regulation:***	MISA COMPLIANCE
Result Structure:	MISA MONTHLY REPORTING		

Control Point ID:	0800	***Component Type:***	NUM. IN AVERAGE
Control Point Name:	PLANT - ONCE THROUGH COOLING WATER (OTCW)	***Frequency:***	MONTHLY
Sample Date:	2014/05	***Value:***	4
Parameter Name:	TOLUENE C7H8	***Unit of Measure:***	KG/D
Param Reported as:	NOT APPLICABLE	***Regulation:***	MISA COMPLIANCE
Result Structure:	MISA MONTHLY REPORTING		

Control Point ID:	0800	***Component Type:***	AVERAGE
Control Point Name:	PLANT - ONCE THROUGH COOLING WATER (OTCW)	***Frequency:***	MONTHLY

Sample Date:	2014/06	***Value:***	0.014562
Parameter Name:	BENZENE C6H6	***Unit of Measure:***	KG/D
Param Reported as:	NOT APPLICABLE	***Regulation:***	MISA COMPLIANCE
Result Structure:	MISA MONTHLY REPORTING		

Control Point ID:	0800	***Component Type:***	MAXIMUM
Control Point Name:	PLANT - ONCE THROUGH COOLING WATER (OTCW)	***Frequency:***	MONTHLY
Sample Date:	2014/06	***Value:***	0.015078
Parameter Name:	BENZENE C6H6	***Unit of Measure:***	KG/D
Param Reported as:	NOT APPLICABLE	***Regulation:***	MISA COMPLIANCE
Result Structure:	MISA MONTHLY REPORTING		

Control Point ID:	0800	***Component Type:***	MINIMUM
Control Point Name:	PLANT - ONCE THROUGH COOLING WATER (OTCW)	***Frequency:***	MONTHLY
Sample Date:	2014/06	***Value:***	0.013811
Parameter Name:	BENZENE C6H6	***Unit of Measure:***	KG/D
Param Reported as:	NOT APPLICABLE	***Regulation:***	MISA COMPLIANCE
Result Structure:	MISA MONTHLY REPORTING		

Control Point ID:	0800	***Component Type:***	NUM. IN AVERAGE
Control Point Name:	PLANT - ONCE THROUGH COOLING WATER (OTCW)	***Frequency:***	MONTHLY
Sample Date:	2014/06	***Value:***	4
Parameter Name:	BENZENE C6H6	***Unit of Measure:***	KG/D
Param Reported as:	NOT APPLICABLE	***Regulation:***	MISA COMPLIANCE
Result Structure:	MISA MONTHLY REPORTING		

Control Point ID:	0800	***Component Type:***	AVERAGE
Control Point Name:	PLANT - ONCE THROUGH COOLING WATER (OTCW)	***Frequency:***	MONTHLY
Sample Date:	2014/06	***Value:***	72809.1
Parameter Name:	FLOW	***Unit of Measure:***	M3/D
Param Reported as:	NOT APPLICABLE	***Regulation:***	MISA COMPLIANCE
Result Structure:	MISA MONTHLY REPORTING		

Control Point ID:	0800	***Component Type:***	MAXIMUM
Control Point Name:	PLANT - ONCE THROUGH COOLING WATER (OTCW)	***Frequency:***	MONTHLY
Sample Date:	2014/06	***Value:***	75392.6
Parameter Name:	FLOW	***Unit of Measure:***	M3/D
Param Reported as:	NOT APPLICABLE	***Regulation:***	MISA COMPLIANCE
Result Structure:	MISA MONTHLY REPORTING		

Control Point ID:	0800	***Component Type:***	MINIMUM
Control Point Name:	PLANT - ONCE THROUGH COOLING WATER (OTCW)	***Frequency:***	MONTHLY
Sample Date:	2014/06	***Value:***	69056.3
Parameter Name:	FLOW	***Unit of Measure:***	M3/D
Param Reported as:	NOT APPLICABLE	***Regulation:***	MISA COMPLIANCE
Result Structure:	MISA MONTHLY REPORTING		

Control Point ID:	0800	***Component Type:***	NUM. IN AVERAGE
Control Point Name:	PLANT - ONCE THROUGH COOLING WATER (OTCW)	***Frequency:***	MONTHLY
Sample Date:	2014/06	***Value:***	4
Parameter Name:	FLOW	***Unit of Measure:***	M3/D
Param Reported as:	NOT APPLICABLE	***Regulation:***	MISA COMPLIANCE
Result Structure:	MISA MONTHLY REPORTING		

Control Point ID:	0800	***Component Type:***	NUM. IN AVERAGE
Control Point Name:	PLANT - ONCE THROUGH COOLING WATER (OTCW)	***Frequency:***	MONTHLY
Sample Date:	2014/06	***Value:***	4
Parameter Name:	PHENOLICS, UNFILTERED REACTIVE	***Unit of Measure:***	KG/D
Param Reported as:	AS PHENOL	***Regulation:***	MISA COMPLIANCE
Result Structure:	MISA MONTHLY REPORTING		

Control Point ID:	0800	***Component Type:***	AVERAGE
Control Point Name:	PLANT - ONCE THROUGH COOLING WATER (OTCW)	***Frequency:***	MONTHLY
Sample Date:	2014/06	***Value:***	0.072809
Parameter Name:	PHENOLICS, UNFILTERED REACTIVE	***Unit of Measure:***	KG/D
Param Reported as:	AS PHENOL	***Regulation:***	MISA COMPLIANCE
Result Structure:	MISA MONTHLY REPORTING		

Control Point ID:	0800	***Component Type:***	MAXIMUM
Control Point Name:	PLANT - ONCE THROUGH COOLING WATER (OTCW)	***Frequency:***	MONTHLY
Sample Date:	2014/06	***Value:***	0.075393
Parameter Name:	PHENOLICS, UNFILTERED REACTIVE	***Unit of Measure:***	KG/D
Param Reported as:	AS PHENOL	***Regulation:***	MISA COMPLIANCE
Result Structure:	MISA MONTHLY REPORTING		

Control Point ID:	0800	***Component Type:***	MINIMUM
Control Point Name:	PLANT - ONCE THROUGH COOLING WATER (OTCW)	***Frequency:***	MONTHLY
Sample Date:	2014/06	***Value:***	0.069056
Parameter Name:	PHENOLICS, UNFILTERED REACTIVE	***Unit of Measure:***	KG/D
Param Reported as:	AS PHENOL	***Regulation:***	MISA COMPLIANCE
Result Structure:	MISA MONTHLY REPORTING		

Control Point ID:	0800	***Component Type:***	AVERAGE
Control Point Name:	PLANT - ONCE THROUGH COOLING WATER (OTCW)	***Frequency:***	MONTHLY
Sample Date:	2014/06	***Value:***	0.50966
Parameter Name:	SULPHIDE, UNFILTERED REACTIVE	***Unit of Measure:***	KG/D
Param Reported as:	AS SULPHIDE	***Regulation:***	MISA COMPLIANCE
Result Structure:	MISA MONTHLY REPORTING		

Control Point ID:	0800	***Component Type:***	MAXIMUM
Control Point Name:	PLANT - ONCE THROUGH COOLING WATER (OTCW)	***Frequency:***	MONTHLY
Sample Date:	2014/06	***Value:***	0.52775
Parameter Name:	SULPHIDE, UNFILTERED REACTIVE	***Unit of Measure:***	KG/D
Param Reported as:	AS SULPHIDE	***Regulation:***	MISA COMPLIANCE
Result Structure:	MISA MONTHLY REPORTING		

Control Point ID:	0800	***Component Type:***	MINIMUM
Control Point Name:	PLANT - ONCE THROUGH COOLING WATER (OTCW)	***Frequency:***	MONTHLY
Sample Date:	2014/06	***Value:***	0.48339
Parameter Name:	SULPHIDE, UNFILTERED REACTIVE	***Unit of Measure:***	KG/D
Param Reported as:	AS SULPHIDE	***Regulation:***	MISA COMPLIANCE
Result Structure:	MISA MONTHLY REPORTING		

Control Point ID:	0800	***Component Type:***	NUM. IN AVERAGE
Control Point Name:	PLANT - ONCE THROUGH COOLING WATER (OTCW)	***Frequency:***	MONTHLY
Sample Date:	2014/06	***Value:***	4
Parameter Name:	SULPHIDE, UNFILTERED REACTIVE	***Unit of Measure:***	KG/D
Param Reported as:	AS SULPHIDE	***Regulation:***	MISA COMPLIANCE
Result Structure:	MISA MONTHLY REPORTING		

Control Point ID:	0800	***Component Type:***	AVERAGE
Control Point Name:	PLANT - ONCE THROUGH COOLING WATER (OTCW)	***Frequency:***	MONTHLY
Sample Date:	2014/06	***Value:***	0.014562
Parameter Name:	TOLUENE C7H8	***Unit of Measure:***	KG/D
Param Reported as:	NOT APPLICABLE	***Regulation:***	MISA COMPLIANCE
Result Structure:	MISA MONTHLY REPORTING		

Control Point ID:	0800	***Component Type:***	MAXIMUM
Control Point Name:	PLANT - ONCE THROUGH COOLING WATER (OTCW)	***Frequency:***	MONTHLY
Sample Date:	2014/06	***Value:***	0.015078
Parameter Name:	TOLUENE C7H8	***Unit of Measure:***	KG/D

Param Reported as:	NOT APPLICABLE	***Regulation:***	MISA COMPLIANCE
Result Structure:	MISA MONTHLY REPORTING		

Control Point ID:	0800	***Component Type:***	MINIMUM
Control Point Name:	PLANT - ONCE THROUGH COOLING WATER (OTCW)	***Frequency:***	MONTHLY
Sample Date:	2014/06	***Value:***	0.013811
Parameter Name:	TOLUENE C7H8	***Unit of Measure:***	KG/D
Param Reported as:	NOT APPLICABLE	***Regulation:***	MISA COMPLIANCE
Result Structure:	MISA MONTHLY REPORTING		

Control Point ID:	0800	***Component Type:***	NUM. IN AVERAGE
Control Point Name:	PLANT - ONCE THROUGH COOLING WATER (OTCW)	***Frequency:***	MONTHLY
Sample Date:	2014/06	***Value:***	4
Parameter Name:	TOLUENE C7H8	***Unit of Measure:***	KG/D
Param Reported as:	NOT APPLICABLE	***Regulation:***	MISA COMPLIANCE
Result Structure:	MISA MONTHLY REPORTING		

Control Point ID:	0700	***Component Type:***	AVERAGE
Control Point Name:	PLANT - PROCESS EFFLUENT	***Frequency:***	MONTHLY
Sample Date:	2014/06	***Value:***	3.9251
Parameter Name:	SOLVENT EXTRACTABLES	***Unit of Measure:***	KG/D
Param Reported as:	NOT APPLICABLE	***Regulation:***	MISA COMPLIANCE
Result Structure:	MISA MONTHLY REPORTING		

Control Point ID:	0700	***Component Type:***	NUM. IN AVERAGE
Control Point Name:	PLANT - PROCESS EFFLUENT	***Frequency:***	MONTHLY
Sample Date:	2014/11	***Value:***	30
Parameter Name:	FLOW	***Unit of Measure:***	M3/D
Param Reported as:	NOT APPLICABLE	***Regulation:***	MISA COMPLIANCE
Result Structure:	MISA MONTHLY REPORTING		

Control Point ID:	0700	***Component Type:***	MAXIMUM
Control Point Name:	PLANT - PROCESS EFFLUENT	***Frequency:***	MONTHLY
Sample Date:	2014/11	***Value:***	0.3014
Parameter Name:	AMMONIUM+AMMONIA, TOTAL FILTER.REAC	***Unit of Measure:***	KG/D
Param Reported as:	AS NITROGEN	***Regulation:***	MISA COMPLIANCE
Result Structure:	MISA MONTHLY REPORTING		

Control Point ID:	0700	***Component Type:***	AVERAGE
Control Point Name:	PLANT - PROCESS EFFLUENT	***Frequency:***	MONTHLY
Sample Date:	2014/11	***Value:***	7450.2
Parameter Name:	FLOW	***Unit of Measure:***	M3/D
Param Reported as:	NOT APPLICABLE	***Regulation:***	MISA COMPLIANCE
Result Structure:	MISA MONTHLY REPORTING		

Control Point ID:	0700	***Component Type:***	MAXIMUM
Control Point Name:	PLANT - PROCESS EFFLUENT	***Frequency:***	MONTHLY
Sample Date:	2014/11	***Value:***	8923
Parameter Name:	FLOW	***Unit of Measure:***	M3/D
Param Reported as:	NOT APPLICABLE	***Regulation:***	MISA COMPLIANCE
Result Structure:	MISA MONTHLY REPORTING		

Control Point ID:	0700	***Component Type:***	MINIMUM
Control Point Name:	PLANT - PROCESS EFFLUENT	***Frequency:***	MONTHLY
Sample Date:	2014/11	***Value:***	3869
Parameter Name:	FLOW	***Unit of Measure:***	M3/D
Param Reported as:	NOT APPLICABLE	***Regulation:***	MISA COMPLIANCE
Result Structure:	MISA MONTHLY REPORTING		

Control Point ID:	0700	***Component Type:***	AVERAGE
Control Point Name:	PLANT - PROCESS EFFLUENT	***Frequency:***	MONTHLY
Sample Date:	2014/11	***Value:***	0.0074502
Parameter Name:	PHENOLICS, UNFILTERED REACTIVE	***Unit of Measure:***	KG/D
Param Reported as:	AS PHENOL	***Regulation:***	MISA COMPLIANCE
Result Structure:	MISA MONTHLY REPORTING		

Control Point ID:	0700	***Component Type:***	MAXIMUM
Control Point Name:	PLANT - PROCESS EFFLUENT	***Frequency:***	MONTHLY
Sample Date:	2014/11	***Value:***	0.008923
Parameter Name:	PHENOLICS, UNFILTERED REACTIVE	***Unit of Measure:***	KG/D
Param Reported as:	AS PHENOL	***Regulation:***	MISA COMPLIANCE
Result Structure:	MISA MONTHLY REPORTING		

Control Point ID:	0700	***Component Type:***	MINIMUM
Control Point Name:	PLANT - PROCESS EFFLUENT	***Frequency:***	MONTHLY
Sample Date:	2014/11	***Value:***	0.003869
Parameter Name:	PHENOLICS, UNFILTERED REACTIVE	***Unit of Measure:***	KG/D
Param Reported as:	AS PHENOL	***Regulation:***	MISA COMPLIANCE
Result Structure:	MISA MONTHLY REPORTING		

Control Point ID:	0700	***Component Type:***	NUM. IN AVERAGE
Control Point Name:	PLANT - PROCESS EFFLUENT	***Frequency:***	MONTHLY
Sample Date:	2014/11	***Value:***	30
Parameter Name:	PHENOLICS, UNFILTERED REACTIVE	***Unit of Measure:***	KG/D
Param Reported as:	AS PHENOL	***Regulation:***	MISA COMPLIANCE
Result Structure:	MISA MONTHLY REPORTING		

Control Point ID:	0700	***Component Type:***	AVERAGE
Control Point Name:	PLANT - PROCESS EFFLUENT	***Frequency:***	MONTHLY
Sample Date:	2014/11	***Value:***	0.5971
Parameter Name:	PHOSPHORUS,UNFILTERED TOTAL	***Unit of Measure:***	KG/D
Param Reported as:	AS PHOSPHORUS	***Regulation:***	MISA COMPLIANCE
Result Structure:	MISA MONTHLY REPORTING		

Control Point ID:	0700	***Component Type:***	MAXIMUM
Control Point Name:	PLANT - PROCESS EFFLUENT	***Frequency:***	MONTHLY
Sample Date:	2014/11	***Value:***	0.99682
Parameter Name:	PHOSPHORUS,UNFILTERED TOTAL	***Unit of Measure:***	KG/D
Param Reported as:	AS PHOSPHORUS	***Regulation:***	MISA COMPLIANCE
Result Structure:	MISA MONTHLY REPORTING		

Control Point ID:	0700	***Component Type:***	MINIMUM
Control Point Name:	PLANT - PROCESS EFFLUENT	***Frequency:***	MONTHLY
Sample Date:	2014/11	***Value:***	0
Parameter Name:	PHOSPHORUS,UNFILTERED TOTAL	***Unit of Measure:***	KG/D
Param Reported as:	AS PHOSPHORUS	***Regulation:***	MISA COMPLIANCE
Result Structure:	MISA MONTHLY REPORTING		

Control Point ID:	0700	***Component Type:***	NUM. IN AVERAGE
Control Point Name:	PLANT - PROCESS EFFLUENT	***Frequency:***	MONTHLY
Sample Date:	2014/11	***Value:***	4
Parameter Name:	PHOSPHORUS,UNFILTERED TOTAL	***Unit of Measure:***	KG/D
Param Reported as:	AS PHOSPHORUS	***Regulation:***	MISA COMPLIANCE
Result Structure:	MISA MONTHLY REPORTING		

Control Point ID:	0800	***Component Type:***	MAXIMUM
Control Point Name:	PLANT - ONCE THROUGH COOLING WATER (OTCW)	***Frequency:***	MONTHLY
Sample Date:	2014/11	***Value:***	0.014559
Parameter Name:	TOLUENE C7H8	***Unit of Measure:***	KG/D
Param Reported as:	NOT APPLICABLE	***Regulation:***	MISA COMPLIANCE
Result Structure:	MISA MONTHLY REPORTING		

Control Point ID:	0800	***Component Type:***	MINIMUM
Control Point Name:	PLANT - ONCE THROUGH COOLING WATER (OTCW)	***Frequency:***	MONTHLY
Sample Date:	2014/11	***Value:***	0.013852
Parameter Name:	TOLUENE C7H8	***Unit of Measure:***	KG/D
Param Reported as:	NOT APPLICABLE	***Regulation:***	MISA COMPLIANCE
Result Structure:	MISA MONTHLY REPORTING		

Control Point ID:	0700	***Component Type:***	NUM. IN AVERAGE
Control Point Name:	PLANT - PROCESS EFFLUENT	***Frequency:***	MONTHLY
Sample Date:	2014/09	***Value:***	4
Parameter Name:	PHOSPHORUS,UNFILTERED TOTAL	***Unit of Measure:***	KG/D

Param Reported as:	AS PHOSPHORUS	***Regulation:***	MISA COMPLIANCE
Result Structure:	MISA MONTHLY REPORTING		

Control Point ID:	0700	***Component Type:***	MAXIMUM
Control Point Name:	PLANT - PROCESS EFFLUENT	***Frequency:***	MONTHLY
Sample Date:	2014/02	***Value:***	8316
Parameter Name:	FLOW	***Unit of Measure:***	M3/D
Param Reported as:	NOT APPLICABLE	***Regulation:***	MISA COMPLIANCE
Result Structure:	MISA MONTHLY REPORTING		

Control Point ID:	0700	***Component Type:***	NUM. IN AVERAGE
Control Point Name:	PLANT - PROCESS EFFLUENT	***Frequency:***	MONTHLY
Sample Date:	2014/02	***Value:***	4
Parameter Name:	CARBON, DISSOLVED ORGANIC	***Unit of Measure:***	KG/D
Param Reported as:	AS CARBON	***Regulation:***	MISA COMPLIANCE
Result Structure:	MISA MONTHLY REPORTING		

Control Point ID:	0700	***Component Type:***	AVERAGE
Control Point Name:	PLANT - PROCESS EFFLUENT	***Frequency:***	MONTHLY
Sample Date:	2014/02	***Value:***	6405.5
Parameter Name:	FLOW	***Unit of Measure:***	M3/D
Param Reported as:	NOT APPLICABLE	***Regulation:***	MISA COMPLIANCE
Result Structure:	MISA MONTHLY REPORTING		

Control Point ID:	0700	***Component Type:***	AVERAGE
Control Point Name:	PLANT - PROCESS EFFLUENT	***Frequency:***	MONTHLY
Sample Date:	2014/01	***Value:***	1.4703
Parameter Name:	PHOSPHORUS,UNFILTERED TOTAL	***Unit of Measure:***	KG/D
Param Reported as:	AS PHOSPHORUS	***Regulation:***	MISA COMPLIANCE
Result Structure:	MISA MONTHLY REPORTING		

Control Point ID:	0700	***Component Type:***	MINIMUM
Control Point Name:	PLANT - PROCESS EFFLUENT	***Frequency:***	MONTHLY
Sample Date:	2014/02	***Value:***	2436
Parameter Name:	FLOW	***Unit of Measure:***	M3/D
Param Reported as:	NOT APPLICABLE	***Regulation:***	MISA COMPLIANCE
Result Structure:	MISA MONTHLY REPORTING		

Control Point ID:	0700	***Component Type:***	NUM. IN AVERAGE
Control Point Name:	PLANT - PROCESS EFFLUENT	***Frequency:***	MONTHLY
Sample Date:	2014/02	***Value:***	28
Parameter Name:	FLOW	***Unit of Measure:***	M3/D
Param Reported as:	NOT APPLICABLE	***Regulation:***	MISA COMPLIANCE
Result Structure:	MISA MONTHLY REPORTING		

Control Point ID:	0800	***Component Type:***	MINIMUM
Control Point Name:	PLANT - ONCE THROUGH COOLING WATER (OTCW)	***Frequency:***	MONTHLY
Sample Date:	2014/05	***Value:***	0.068882
Parameter Name:	PHENOLICS, UNFILTERED REACTIVE	***Unit of Measure:***	KG/D
Param Reported as:	AS PHENOL	***Regulation:***	MISA COMPLIANCE
Result Structure:	MISA MONTHLY REPORTING		

Control Point ID:	0800	***Component Type:***	NUM. IN AVERAGE
Control Point Name:	PLANT - ONCE THROUGH COOLING WATER (OTCW)	***Frequency:***	MONTHLY
Sample Date:	2014/05	***Value:***	4
Parameter Name:	PHENOLICS, UNFILTERED REACTIVE	***Unit of Measure:***	KG/D
Param Reported as:	AS PHENOL	***Regulation:***	MISA COMPLIANCE
Result Structure:	MISA MONTHLY REPORTING		

Control Point ID:	0800	***Component Type:***	AVERAGE
Control Point Name:	PLANT - ONCE THROUGH COOLING WATER (OTCW)	***Frequency:***	MONTHLY
Sample Date:	2014/05	***Value:***	0.49284
Parameter Name:	SULPHIDE, UNFILTERED REACTIVE	***Unit of Measure:***	KG/D
Param Reported as:	AS SULPHIDE	***Regulation:***	MISA COMPLIANCE
Result Structure:	MISA MONTHLY REPORTING		

Control Point ID:	0800	***Component Type:***	MAXIMUM
Control Point Name:	PLANT - ONCE THROUGH COOLING WATER (OTCW)	***Frequency:***	MONTHLY
Sample Date:	2014/05	***Value:***	0.50474
Parameter Name:	SULPHIDE, UNFILTERED REACTIVE	***Unit of Measure:***	KG/D
Param Reported as:	AS SULPHIDE	***Regulation:***	MISA COMPLIANCE
Result Structure:	MISA MONTHLY REPORTING		

Control Point ID:	0800	***Component Type:***	MINIMUM
Control Point Name:	PLANT - ONCE THROUGH COOLING WATER (OTCW)	***Frequency:***	MONTHLY
Sample Date:	2014/05	***Value:***	0.48218
Parameter Name:	SULPHIDE, UNFILTERED REACTIVE	***Unit of Measure:***	KG/D
Param Reported as:	AS SULPHIDE	***Regulation:***	MISA COMPLIANCE
Result Structure:	MISA MONTHLY REPORTING		

Control Point ID:	0700	***Component Type:***	MINIMUM
Control Point Name:	PLANT - PROCESS EFFLUENT	***Frequency:***	MONTHLY
Sample Date:	2014/04	***Value:***	0.04641
Parameter Name:	SULPHIDE, UNFILTERED REACTIVE	***Unit of Measure:***	KG/D
Param Reported as:	AS SULPHIDE	***Regulation:***	MISA COMPLIANCE
Result Structure:	MISA MONTHLY REPORTING		

Control Point ID:	0700	***Component Type:***	NUM. IN AVERAGE
Control Point Name:	PLANT - PROCESS EFFLUENT	***Frequency:***	MONTHLY
Sample Date:	2014/04	***Value:***	5
Parameter Name:	SULPHIDE, UNFILTERED REACTIVE	***Unit of Measure:***	KG/D
Param Reported as:	AS SULPHIDE	***Regulation:***	MISA COMPLIANCE
Result Structure:	MISA MONTHLY REPORTING		

Control Point ID:	0800	***Component Type:***	AVERAGE
Control Point Name:	PLANT - ONCE THROUGH COOLING WATER (OTCW)	***Frequency:***	MONTHLY
Sample Date:	2014/10	***Value:***	0.0138
Parameter Name:	BENZENE C6H6	***Unit of Measure:***	KG/D
Param Reported as:	NOT APPLICABLE	***Regulation:***	MISA COMPLIANCE
Result Structure:	MISA MONTHLY REPORTING		

Control Point ID:	0800	***Component Type:***	MAXIMUM
Control Point Name:	PLANT - ONCE THROUGH COOLING WATER (OTCW)	***Frequency:***	MONTHLY
Sample Date:	2014/10	***Value:***	0.015025
Parameter Name:	BENZENE C6H6	***Unit of Measure:***	KG/D
Param Reported as:	NOT APPLICABLE	***Regulation:***	MISA COMPLIANCE
Result Structure:	MISA MONTHLY REPORTING		

Control Point ID:	0800	***Component Type:***	MINIMUM
Control Point Name:	PLANT - ONCE THROUGH COOLING WATER (OTCW)	***Frequency:***	MONTHLY
Sample Date:	2014/10	***Value:***	0.011044
Parameter Name:	BENZENE C6H6	***Unit of Measure:***	KG/D
Param Reported as:	NOT APPLICABLE	***Regulation:***	MISA COMPLIANCE
Result Structure:	MISA MONTHLY REPORTING		

Control Point ID:	0800	***Component Type:***	NUM. IN AVERAGE
Control Point Name:	PLANT - ONCE THROUGH COOLING WATER (OTCW)	***Frequency:***	MONTHLY
Sample Date:	2014/10	***Value:***	5
Parameter Name:	BENZENE C6H6	***Unit of Measure:***	KG/D
Param Reported as:	NOT APPLICABLE	***Regulation:***	MISA COMPLIANCE
Result Structure:	MISA MONTHLY REPORTING		

Control Point ID:	0800	***Component Type:***	AVERAGE
Control Point Name:	PLANT - ONCE THROUGH COOLING WATER (OTCW)	***Frequency:***	MONTHLY
Sample Date:	2014/10	***Value:***	69001.7
Parameter Name:	FLOW	***Unit of Measure:***	M3/D
Param Reported as:	NOT APPLICABLE	***Regulation:***	MISA COMPLIANCE
Result Structure:	MISA MONTHLY REPORTING		

Control Point ID:	0800	***Component Type:***	MAXIMUM
Control Point Name:	PLANT - ONCE THROUGH COOLING WATER (OTCW)	***Frequency:***	MONTHLY
Sample Date:	2014/10	***Value:***	75124.4
Parameter Name:	FLOW	***Unit of Measure:***	M3/D
Param Reported as:	NOT APPLICABLE	***Regulation:***	MISA COMPLIANCE
Result Structure:	MISA MONTHLY REPORTING		

Control Point ID:	0800	***Component Type:***	MINIMUM
Control Point Name:	PLANT - ONCE THROUGH COOLING WATER (OTCW)	***Frequency:***	MONTHLY
Sample Date:	2014/10	***Value:***	55219.5
Parameter Name:	FLOW	***Unit of Measure:***	M3/D
Param Reported as:	NOT APPLICABLE	***Regulation:***	MISA COMPLIANCE
Result Structure:	MISA MONTHLY REPORTING		

Control Point ID:	0800	***Component Type:***	NUM. IN AVERAGE
Control Point Name:	PLANT - ONCE THROUGH COOLING WATER (OTCW)	***Frequency:***	MONTHLY
Sample Date:	2014/10	***Value:***	5
Parameter Name:	FLOW	***Unit of Measure:***	M3/D
Param Reported as:	NOT APPLICABLE	***Regulation:***	MISA COMPLIANCE
Result Structure:	MISA MONTHLY REPORTING		

Control Point ID:	0800	***Component Type:***	AVERAGE
Control Point Name:	PLANT - ONCE THROUGH COOLING WATER (OTCW)	***Frequency:***	MONTHLY
Sample Date:	2014/10	***Value:***	0.069002
Parameter Name:	PHENOLICS, UNFILTERED REACTIVE	***Unit of Measure:***	KG/D
Param Reported as:	AS PHENOL	***Regulation:***	MISA COMPLIANCE
Result Structure:	MISA MONTHLY REPORTING		

Control Point ID:	0700	***Component Type:***	NUM. IN AVERAGE
Control Point Name:	PLANT - PROCESS EFFLUENT	***Frequency:***	MONTHLY
Sample Date:	2014/04	***Value:***	30
Parameter Name:	FLOW	***Unit of Measure:***	M3/D
Param Reported as:	NOT APPLICABLE	***Regulation:***	MISA COMPLIANCE
Result Structure:	MISA MONTHLY REPORTING		

Control Point ID:	0700	***Component Type:***	NUM. IN AVERAGE
Control Point Name:	PLANT - PROCESS EFFLUENT	***Frequency:***	MONTHLY
Sample Date:	2014/08	***Value:***	4
Parameter Name:	RESIDUE, PARTICULATE	***Unit of Measure:***	KG/D
Param Reported as:	NOT APPLICABLE	***Regulation:***	MISA COMPLIANCE
Result Structure:	MISA MONTHLY REPORTING		

Control Point ID:	0700	***Component Type:***	AVERAGE
Control Point Name:	PLANT - PROCESS EFFLUENT	***Frequency:***	MONTHLY
Sample Date:	2014/08	***Value:***	7.3688
Parameter Name:	RESIDUE, PARTICULATE	***Unit of Measure:***	KG/D
Param Reported as:	NOT APPLICABLE	***Regulation:***	MISA COMPLIANCE
Result Structure:	MISA MONTHLY REPORTING		

Control Point ID:	0700	***Component Type:***	MAXIMUM
Control Point Name:	PLANT - PROCESS EFFLUENT	***Frequency:***	MONTHLY
Sample Date:	2014/08	***Value:***	8.467
Parameter Name:	RESIDUE, PARTICULATE	***Unit of Measure:***	KG/D
Param Reported as:	NOT APPLICABLE	***Regulation:***	MISA COMPLIANCE
Result Structure:	MISA MONTHLY REPORTING		

Control Point ID:	0700	***Component Type:***	MINIMUM
Control Point Name:	PLANT - PROCESS EFFLUENT	***Frequency:***	MONTHLY
Sample Date:	2014/08	***Value:***	5.942
Parameter Name:	RESIDUE, PARTICULATE	***Unit of Measure:***	KG/D
Param Reported as:	NOT APPLICABLE	***Regulation:***	MISA COMPLIANCE
Result Structure:	MISA MONTHLY REPORTING		

Control Point ID:	0700	***Component Type:***	AVERAGE

Control Point Name:	PLANT - PROCESS EFFLUENT	***Frequency:***	MONTHLY
Sample Date:	2014/08	***Value:***	7.5646
Parameter Name:	RESIDUE,PART LOSS ON IGNIT.	***Unit of Measure:***	KG/D
Param Reported as:	NOT APPLICABLE	***Regulation:***	MISA COMPLIANCE
Result Structure:	MISA MONTHLY REPORTING		

Control Point ID:	0700	***Component Type:***	MAXIMUM
Control Point Name:	PLANT - PROCESS EFFLUENT	***Frequency:***	MONTHLY
Sample Date:	2014/08	***Value:***	12.214
Parameter Name:	RESIDUE,PART LOSS ON IGNIT.	***Unit of Measure:***	KG/D
Param Reported as:	NOT APPLICABLE	***Regulation:***	MISA COMPLIANCE
Result Structure:	MISA MONTHLY REPORTING		

Control Point ID:	0700	***Component Type:***	MINIMUM
Control Point Name:	PLANT - PROCESS EFFLUENT	***Frequency:***	MONTHLY
Sample Date:	2014/08	***Value:***	5.427
Parameter Name:	RESIDUE,PART LOSS ON IGNIT.	***Unit of Measure:***	KG/D
Param Reported as:	NOT APPLICABLE	***Regulation:***	MISA COMPLIANCE
Result Structure:	MISA MONTHLY REPORTING		

Control Point ID:	0700	***Component Type:***	NUM. IN AVERAGE
Control Point Name:	PLANT - PROCESS EFFLUENT	***Frequency:***	MONTHLY
Sample Date:	2014/08	***Value:***	30
Parameter Name:	RESIDUE,PART LOSS ON IGNIT.	***Unit of Measure:***	KG/D
Param Reported as:	NOT APPLICABLE	***Regulation:***	MISA COMPLIANCE
Result Structure:	MISA MONTHLY REPORTING		

Control Point ID:	0700	***Component Type:***	AVERAGE
Control Point Name:	PLANT - PROCESS EFFLUENT	***Frequency:***	MONTHLY
Sample Date:	2014/08	***Value:***	0.051581
Parameter Name:	SULPHIDE, UNFILTERED REACTIVE	***Unit of Measure:***	KG/D
Param Reported as:	AS SULPHIDE	***Regulation:***	MISA COMPLIANCE
Result Structure:	MISA MONTHLY REPORTING		

Control Point ID:	0700	***Component Type:***	MAXIMUM
Control Point Name:	PLANT - PROCESS EFFLUENT	***Frequency:***	MONTHLY
Sample Date:	2014/08	***Value:***	4.9955
Parameter Name:	SOLVENT EXTRACTABLES	***Unit of Measure:***	KG/D
Param Reported as:	NOT APPLICABLE	***Regulation:***	MISA COMPLIANCE
Result Structure:	MISA MONTHLY REPORTING		

Control Point ID:	0700	***Component Type:***	MINIMUM
Control Point Name:	PLANT - PROCESS EFFLUENT	***Frequency:***	MONTHLY
Sample Date:	2014/08	***Value:***	2.3174
Parameter Name:	SOLVENT EXTRACTABLES	***Unit of Measure:***	KG/D
Param Reported as:	NOT APPLICABLE	***Regulation:***	MISA COMPLIANCE
Result Structure:	MISA MONTHLY REPORTING		

Control Point ID:	0700	***Component Type:***	NUM. IN AVERAGE
Control Point Name:	PLANT - PROCESS EFFLUENT	***Frequency:***	MONTHLY
Sample Date:	2014/08	***Value:***	4
Parameter Name:	SOLVENT EXTRACTABLES	***Unit of Measure:***	KG/D
Param Reported as:	NOT APPLICABLE	***Regulation:***	MISA COMPLIANCE
Result Structure:	MISA MONTHLY REPORTING		

Control Point ID:	0700	***Component Type:***	MAXIMUM
Control Point Name:	PLANT - PROCESS EFFLUENT	***Frequency:***	MONTHLY
Sample Date:	2014/08	***Value:***	0.059269
Parameter Name:	SULPHIDE, UNFILTERED REACTIVE	***Unit of Measure:***	KG/D
Param Reported as:	AS SULPHIDE	***Regulation:***	MISA COMPLIANCE
Result Structure:	MISA MONTHLY REPORTING		

Control Point ID:	0700	***Component Type:***	MINIMUM
Control Point Name:	PLANT - PROCESS EFFLUENT	***Frequency:***	MONTHLY
Sample Date:	2014/08	***Value:***	0.041594
Parameter Name:	SULPHIDE, UNFILTERED REACTIVE	***Unit of Measure:***	KG/D
Param Reported as:	AS SULPHIDE	***Regulation:***	MISA COMPLIANCE
Result Structure:	MISA MONTHLY REPORTING		

Control Point ID:	0700	***Component Type:***	NUM. IN AVERAGE
Control Point Name:	PLANT - PROCESS EFFLUENT	***Frequency:***	MONTHLY
Sample Date:	2014/08	***Value:***	4
Parameter Name:	SULPHIDE, UNFILTERED REACTIVE	***Unit of Measure:***	KG/D
Param Reported as:	AS SULPHIDE	***Regulation:***	MISA COMPLIANCE
Result Structure:	MISA MONTHLY REPORTING		

Control Point ID:	0700	***Component Type:***	AVERAGE
Control Point Name:	PLANT - PROCESS EFFLUENT	***Frequency:***	MONTHLY
Sample Date:	2014/09	***Value:***	0.041755
Parameter Name:	AMMONIUM+AMMONIA, TOTAL FILTER.REAC	***Unit of Measure:***	KG/D
Param Reported as:	AS NITROGEN	***Regulation:***	MISA COMPLIANCE
Result Structure:	MISA MONTHLY REPORTING		

Control Point ID:	0800	***Component Type:***	MAXIMUM
Control Point Name:	PLANT - ONCE THROUGH COOLING WATER (OTCW)	***Frequency:***	MONTHLY
Sample Date:	2014/10	***Value:***	0.075125
Parameter Name:	PHENOLICS, UNFILTERED REACTIVE	***Unit of Measure:***	KG/D
Param Reported as:	AS PHENOL	***Regulation:***	MISA COMPLIANCE
Result Structure:	MISA MONTHLY REPORTING		

Control Point ID:	0800	***Component Type:***	MINIMUM
Control Point Name:	PLANT - ONCE THROUGH COOLING WATER (OTCW)	***Frequency:***	MONTHLY
Sample Date:	2014/10	***Value:***	0.05522
Parameter Name:	PHENOLICS, UNFILTERED REACTIVE	***Unit of Measure:***	KG/D
Param Reported as:	AS PHENOL	***Regulation:***	MISA COMPLIANCE
Result Structure:	MISA MONTHLY REPORTING		

Control Point ID:	0800	***Component Type:***	NUM. IN AVERAGE
Control Point Name:	PLANT - ONCE THROUGH COOLING WATER (OTCW)	***Frequency:***	MONTHLY
Sample Date:	2014/10	***Value:***	5
Parameter Name:	PHENOLICS, UNFILTERED REACTIVE	***Unit of Measure:***	KG/D
Param Reported as:	AS PHENOL	***Regulation:***	MISA COMPLIANCE
Result Structure:	MISA MONTHLY REPORTING		

Control Point ID:	0800	***Component Type:***	AVERAGE
Control Point Name:	PLANT - ONCE THROUGH COOLING WATER (OTCW)	***Frequency:***	MONTHLY
Sample Date:	2014/10	***Value:***	0.48301
Parameter Name:	SULPHIDE, UNFILTERED REACTIVE	***Unit of Measure:***	KG/D
Param Reported as:	AS SULPHIDE	***Regulation:***	MISA COMPLIANCE
Result Structure:	MISA MONTHLY REPORTING		

Control Point ID:	0800	***Component Type:***	MAXIMUM
Control Point Name:	PLANT - ONCE THROUGH COOLING WATER (OTCW)	***Frequency:***	MONTHLY
Sample Date:	2014/10	***Value:***	0.52587
Parameter Name:	SULPHIDE, UNFILTERED REACTIVE	***Unit of Measure:***	KG/D
Param Reported as:	AS SULPHIDE	***Regulation:***	MISA COMPLIANCE
Result Structure:	MISA MONTHLY REPORTING		

Control Point ID:	0800	***Component Type:***	MINIMUM
Control Point Name:	PLANT - ONCE THROUGH COOLING WATER (OTCW)	***Frequency:***	MONTHLY
Sample Date:	2014/10	***Value:***	0.38653
Parameter Name:	SULPHIDE, UNFILTERED REACTIVE	***Unit of Measure:***	KG/D
Param Reported as:	AS SULPHIDE	***Regulation:***	MISA COMPLIANCE
Result Structure:	MISA MONTHLY REPORTING		

Control Point ID:	0800	***Component Type:***	NUM. IN AVERAGE
Control Point Name:	PLANT - ONCE THROUGH COOLING WATER (OTCW)	***Frequency:***	MONTHLY
Sample Date:	2014/10	***Value:***	5
Parameter Name:	SULPHIDE, UNFILTERED REACTIVE	***Unit of Measure:***	KG/D
Param Reported as:	AS SULPHIDE	***Regulation:***	MISA COMPLIANCE

Result Structure: MISA MONTHLY REPORTING

Control Point ID: 0800
Control Point Name: PLANT - ONCE THROUGH COOLING WATER (OTCW)
Sample Date: 2014/10
Parameter Name: TOLUENE C7H8
Param Reported as: NOT APPLICABLE
Result Structure: MISA MONTHLY REPORTING
Component Type: AVERAGE
Frequency: MONTHLY
Value: 0.0138
Unit of Measure: KG/D
Regulation: MISA COMPLIANCE

Control Point ID: 0800
Control Point Name: PLANT - ONCE THROUGH COOLING WATER (OTCW)
Sample Date: 2014/10
Parameter Name: TOLUENE C7H8
Param Reported as: NOT APPLICABLE
Result Structure: MISA MONTHLY REPORTING
Component Type: MAXIMUM
Frequency: MONTHLY
Value: 0.015025
Unit of Measure: KG/D
Regulation: MISA COMPLIANCE

Control Point ID: 0800
Control Point Name: PLANT - ONCE THROUGH COOLING WATER (OTCW)
Sample Date: 2014/10
Parameter Name: TOLUENE C7H8
Param Reported as: NOT APPLICABLE
Result Structure: MISA MONTHLY REPORTING
Component Type: MINIMUM
Frequency: MONTHLY
Value: 0.011044
Unit of Measure: KG/D
Regulation: MISA COMPLIANCE

Control Point ID: 0800
Control Point Name: PLANT - ONCE THROUGH COOLING WATER (OTCW)
Sample Date: 2014/10
Parameter Name: TOLUENE C7H8
Param Reported as: NOT APPLICABLE
Result Structure: MISA MONTHLY REPORTING
Component Type: NUM. IN AVERAGE
Frequency: MONTHLY
Value: 5
Unit of Measure: KG/D
Regulation: MISA COMPLIANCE

Control Point ID: 0800
Control Point Name: PLANT - ONCE THROUGH COOLING WATER (OTCW)
Sample Date: 2014/11
Parameter Name: BENZENE C6H6
Param Reported as: NOT APPLICABLE
Result Structure: MISA MONTHLY REPORTING
Component Type: AVERAGE
Frequency: MONTHLY
Value: 0.014113
Unit of Measure: KG/D
Regulation: MISA COMPLIANCE

Site: ***PETRO-CANADA LUBRICANTS INC. MISSISSAUGA ON***

Database: ***SRDS***

Company Code: 0000130104
Works ID:
Sector: PETROLEUM REFINERIES
Report Year: 2016
SIC:
SIC Desc:
SIC1:
SIC1 Desc:
SIC2:
SIC2 Desc:
SIC3:
SIC3 Desc:
Body of Water:
Terminal Stream:
Minor Basin:
Major Basin:
Region:
District:
Mailing Address:
Corp Address:
UTM Zone:
UTM Easting:
UTM Northing:
UTM Precision:

--Details--

Control Point ID: 0700
Control Point Name: PLANT - PROCESS EFFLUENT
Sample Date: 2016/01
Parameter Name: PHOSPHORUS,UNFILTERED TOTAL
Param Reported as: AS PHOSPHORUS
Result Structure: MISA MONTHLY REPORTING
Component Type: MAXIMUM
Frequency: MONTHLY
Value: 1.6331
Unit of Measure: KG/D
Regulation: MISA COMPLIANCE

Control Point ID: 0700
Component Type: AVERAGE

Control Point Name:	PLANT - PROCESS EFFLUENT	***Frequency:***	MONTHLY
Sample Date:	2016/01	***Value:***	8.7312
Parameter Name:	RESIDUE,PART LOSS ON IGNIT.	***Unit of Measure:***	KG/D
Param Reported as:	NOT APPLICABLE	***Regulation:***	MISA COMPLIANCE
Result Structure:	MISA MONTHLY REPORTING		

Control Point ID:	0700	***Component Type:***	AVERAGE
Control Point Name:	PLANT - PROCESS EFFLUENT	***Frequency:***	MONTHLY
Sample Date:	2016/01	***Value:***	8.1673
Parameter Name:	RESIDUE, PARTICULATE	***Unit of Measure:***	KG/D
Param Reported as:	NOT APPLICABLE	***Regulation:***	MISA COMPLIANCE
Result Structure:	MISA MONTHLY REPORTING		

Control Point ID:	0700	***Component Type:***	MAXIMUM
Control Point Name:	PLANT - PROCESS EFFLUENT	***Frequency:***	MONTHLY
Sample Date:	2016/01	***Value:***	8.973
Parameter Name:	RESIDUE, PARTICULATE	***Unit of Measure:***	KG/D
Param Reported as:	NOT APPLICABLE	***Regulation:***	MISA COMPLIANCE
Result Structure:	MISA MONTHLY REPORTING		

Control Point ID:	0700	***Component Type:***	MINIMUM
Control Point Name:	PLANT - PROCESS EFFLUENT	***Frequency:***	MONTHLY
Sample Date:	2016/01	***Value:***	7.374
Parameter Name:	RESIDUE, PARTICULATE	***Unit of Measure:***	KG/D
Param Reported as:	NOT APPLICABLE	***Regulation:***	MISA COMPLIANCE
Result Structure:	MISA MONTHLY REPORTING		

Control Point ID:	0700	***Component Type:***	NUM. IN AVERAGE
Control Point Name:	PLANT - PROCESS EFFLUENT	***Frequency:***	MONTHLY
Sample Date:	2016/01	***Value:***	4
Parameter Name:	RESIDUE, PARTICULATE	***Unit of Measure:***	KG/D
Param Reported as:	NOT APPLICABLE	***Regulation:***	MISA COMPLIANCE
Result Structure:	MISA MONTHLY REPORTING		

Control Point ID:	0700	***Component Type:***	MAXIMUM
Control Point Name:	PLANT - PROCESS EFFLUENT	***Frequency:***	MONTHLY
Sample Date:	2016/01	***Value:***	25.152
Parameter Name:	RESIDUE,PART LOSS ON IGNIT.	***Unit of Measure:***	KG/D
Param Reported as:	NOT APPLICABLE	***Regulation:***	MISA COMPLIANCE
Result Structure:	MISA MONTHLY REPORTING		

Control Point ID:	0700	***Component Type:***	MINIMUM
Control Point Name:	PLANT - PROCESS EFFLUENT	***Frequency:***	MONTHLY
Sample Date:	2016/01	***Value:***	5.689
Parameter Name:	RESIDUE,PART LOSS ON IGNIT.	***Unit of Measure:***	KG/D
Param Reported as:	NOT APPLICABLE	***Regulation:***	MISA COMPLIANCE
Result Structure:	MISA MONTHLY REPORTING		

Control Point ID:	0700	***Component Type:***	NUM. IN AVERAGE
Control Point Name:	PLANT - PROCESS EFFLUENT	***Frequency:***	MONTHLY
Sample Date:	2016/01	***Value:***	31
Parameter Name:	RESIDUE,PART LOSS ON IGNIT.	***Unit of Measure:***	KG/D
Param Reported as:	NOT APPLICABLE	***Regulation:***	MISA COMPLIANCE
Result Structure:	MISA MONTHLY REPORTING		

Control Point ID:	0700	***Component Type:***	AVERAGE
Control Point Name:	PLANT - PROCESS EFFLUENT	***Frequency:***	MONTHLY
Sample Date:	2016/01	***Value:***	4.0291
Parameter Name:	SOLVENT EXTRACTABLES	***Unit of Measure:***	KG/D
Param Reported as:	NOT APPLICABLE	***Regulation:***	MISA COMPLIANCE
Result Structure:	MISA MONTHLY REPORTING		

Control Point ID:	0700	***Component Type:***	MAXIMUM
Control Point Name:	PLANT - PROCESS EFFLUENT	***Frequency:***	MONTHLY
Sample Date:	2016/01	***Value:***	4.4615
Parameter Name:	SOLVENT EXTRACTABLES	***Unit of Measure:***	KG/D
Param Reported as:	NOT APPLICABLE	***Regulation:***	MISA COMPLIANCE
Result Structure:	MISA MONTHLY REPORTING		

Control Point ID:	0700	***Component Type:***	MINIMUM
Control Point Name:	PLANT - PROCESS EFFLUENT	***Frequency:***	MONTHLY
Sample Date:	2016/01	***Value:***	3.4995
Parameter Name:	SOLVENT EXTRACTABLES	***Unit of Measure:***	KG/D
Param Reported as:	NOT APPLICABLE	***Regulation:***	MISA COMPLIANCE
Result Structure:	MISA MONTHLY REPORTING		

Control Point ID:	0700	***Component Type:***	NUM. IN AVERAGE
Control Point Name:	PLANT - PROCESS EFFLUENT	***Frequency:***	MONTHLY
Sample Date:	2016/01	***Value:***	4
Parameter Name:	SOLVENT EXTRACTABLES	***Unit of Measure:***	KG/D
Param Reported as:	NOT APPLICABLE	***Regulation:***	MISA COMPLIANCE
Result Structure:	MISA MONTHLY REPORTING		

Control Point ID:	0700	***Component Type:***	AVERAGE
Control Point Name:	PLANT - PROCESS EFFLUENT	***Frequency:***	MONTHLY
Sample Date:	2016/01	***Value:***	0.057171
Parameter Name:	SULPHIDE, UNFILTERED REACTIVE	***Unit of Measure:***	KG/D
Param Reported as:	AS SULPHIDE	***Regulation:***	MISA COMPLIANCE
Result Structure:	MISA MONTHLY REPORTING		

Control Point ID:	0700	***Component Type:***	MAXIMUM
Control Point Name:	PLANT - PROCESS EFFLUENT	***Frequency:***	MONTHLY
Sample Date:	2016/01	***Value:***	0.062811
Parameter Name:	SULPHIDE, UNFILTERED REACTIVE	***Unit of Measure:***	KG/D
Param Reported as:	AS SULPHIDE	***Regulation:***	MISA COMPLIANCE
Result Structure:	MISA MONTHLY REPORTING		

Control Point ID:	0700	***Component Type:***	MINIMUM
Control Point Name:	PLANT - PROCESS EFFLUENT	***Frequency:***	MONTHLY
Sample Date:	2016/01	***Value:***	0.69316
Parameter Name:	PHOSPHORUS,UNFILTERED TOTAL	***Unit of Measure:***	KG/D
Param Reported as:	AS PHOSPHORUS	***Regulation:***	MISA COMPLIANCE
Result Structure:	MISA MONTHLY REPORTING		

Control Point ID:	0700	***Component Type:***	NUM. IN AVERAGE
Control Point Name:	PLANT - PROCESS EFFLUENT	***Frequency:***	MONTHLY
Sample Date:	2016/01	***Value:***	4
Parameter Name:	PHOSPHORUS,UNFILTERED TOTAL	***Unit of Measure:***	KG/D
Param Reported as:	AS PHOSPHORUS	***Regulation:***	MISA COMPLIANCE
Result Structure:	MISA MONTHLY REPORTING		

Control Point ID:	0700	***Component Type:***	MINIMUM
Control Point Name:	PLANT - PROCESS EFFLUENT	***Frequency:***	MONTHLY
Sample Date:	2016/01	***Value:***	0.051618
Parameter Name:	SULPHIDE, UNFILTERED REACTIVE	***Unit of Measure:***	KG/D
Param Reported as:	AS SULPHIDE	***Regulation:***	MISA COMPLIANCE
Result Structure:	MISA MONTHLY REPORTING		

Control Point ID:	0700	***Component Type:***	NUM. IN AVERAGE
Control Point Name:	PLANT - PROCESS EFFLUENT	***Frequency:***	MONTHLY
Sample Date:	2016/01	***Value:***	4
Parameter Name:	SULPHIDE, UNFILTERED REACTIVE	***Unit of Measure:***	KG/D
Param Reported as:	AS SULPHIDE	***Regulation:***	MISA COMPLIANCE
Result Structure:	MISA MONTHLY REPORTING		

Control Point ID:	0700	***Component Type:***	AVERAGE
Control Point Name:	PLANT - PROCESS EFFLUENT	***Frequency:***	MONTHLY
Sample Date:	2016/02	***Value:***	1.6988
Parameter Name:	AMMONIUM+AMMONIA, TOTAL FILTER.REAC	***Unit of Measure:***	KG/D
Param Reported as:	AS NITROGEN	***Regulation:***	MISA COMPLIANCE
Result Structure:	MISA MONTHLY REPORTING		

Control Point ID:	0700	***Component Type:***	MAXIMUM
Control Point Name:	PLANT - PROCESS EFFLUENT	***Frequency:***	MONTHLY
Sample Date:	2016/02	***Value:***	3.6372
Parameter Name:	AMMONIUM+AMMONIA, TOTAL FILTER.REAC	***Unit of Measure:***	KG/D

Param Reported as:	AS NITROGEN	***Regulation:***	MISA COMPLIANCE
Result Structure:	MISA MONTHLY REPORTING		

Control Point ID:	0700	***Component Type:***	MINIMUM
Control Point Name:	PLANT - PROCESS EFFLUENT	***Frequency:***	MONTHLY
Sample Date:	2016/02	***Value:***	0
Parameter Name:	AMMONIUM+AMMONIA, TOTAL FILTER.REAC	***Unit of Measure:***	KG/D
Param Reported as:	AS NITROGEN	***Regulation:***	MISA COMPLIANCE
Result Structure:	MISA MONTHLY REPORTING		

Control Point ID:	0700	***Component Type:***	NUM. IN AVERAGE
Control Point Name:	PLANT - PROCESS EFFLUENT	***Frequency:***	MONTHLY
Sample Date:	2016/02	***Value:***	4
Parameter Name:	AMMONIUM+AMMONIA, TOTAL FILTER.REAC	***Unit of Measure:***	KG/D
Param Reported as:	AS NITROGEN	***Regulation:***	MISA COMPLIANCE
Result Structure:	MISA MONTHLY REPORTING		

Control Point ID:	0700	***Component Type:***	AVERAGE
Control Point Name:	PLANT - PROCESS EFFLUENT	***Frequency:***	MONTHLY
Sample Date:	2016/02	***Value:***	25.529
Parameter Name:	CARBON, DISSOLVED ORGANIC	***Unit of Measure:***	KG/D
Param Reported as:	AS CARBON	***Regulation:***	MISA COMPLIANCE
Result Structure:	MISA MONTHLY REPORTING		

Control Point ID:	0700	***Component Type:***	MAXIMUM
Control Point Name:	PLANT - PROCESS EFFLUENT	***Frequency:***	MONTHLY
Sample Date:	2016/02	***Value:***	31.034
Parameter Name:	CARBON, DISSOLVED ORGANIC	***Unit of Measure:***	KG/D
Param Reported as:	AS CARBON	***Regulation:***	MISA COMPLIANCE
Result Structure:	MISA MONTHLY REPORTING		

Control Point ID:	0700	***Component Type:***	MINIMUM
Control Point Name:	PLANT - PROCESS EFFLUENT	***Frequency:***	MONTHLY
Sample Date:	2016/02	***Value:***	15.426
Parameter Name:	CARBON, DISSOLVED ORGANIC	***Unit of Measure:***	KG/D
Param Reported as:	AS CARBON	***Regulation:***	MISA COMPLIANCE
Result Structure:	MISA MONTHLY REPORTING		

Control Point ID:	0700	***Component Type:***	NUM. IN AVERAGE
Control Point Name:	PLANT - PROCESS EFFLUENT	***Frequency:***	MONTHLY
Sample Date:	2016/02	***Value:***	4
Parameter Name:	CARBON, DISSOLVED ORGANIC	***Unit of Measure:***	KG/D
Param Reported as:	AS CARBON	***Regulation:***	MISA COMPLIANCE
Result Structure:	MISA MONTHLY REPORTING		

Control Point ID:	0700	***Component Type:***	AVERAGE
Control Point Name:	PLANT - PROCESS EFFLUENT	***Frequency:***	MONTHLY
Sample Date:	2016/02	***Value:***	7784.6
Parameter Name:	FLOW	***Unit of Measure:***	M3/D
Param Reported as:	NOT APPLICABLE	***Regulation:***	MISA COMPLIANCE
Result Structure:	MISA MONTHLY REPORTING		

Control Point ID:	0700	***Component Type:***	MAXIMUM
Control Point Name:	PLANT - PROCESS EFFLUENT	***Frequency:***	MONTHLY
Sample Date:	2016/02	***Value:***	11281
Parameter Name:	FLOW	***Unit of Measure:***	M3/D
Param Reported as:	NOT APPLICABLE	***Regulation:***	MISA COMPLIANCE
Result Structure:	MISA MONTHLY REPORTING		

Control Point ID:	0700	***Component Type:***	MINIMUM
Control Point Name:	PLANT - PROCESS EFFLUENT	***Frequency:***	MONTHLY
Sample Date:	2016/02	***Value:***	4038
Parameter Name:	FLOW	***Unit of Measure:***	M3/D
Param Reported as:	NOT APPLICABLE	***Regulation:***	MISA COMPLIANCE
Result Structure:	MISA MONTHLY REPORTING		

Control Point ID:	0700	***Component Type:***	NUM. IN AVERAGE

Control Point Name:	PLANT - PROCESS EFFLUENT	***Frequency:***	MONTHLY
Sample Date:	2016/02	***Value:***	29
Parameter Name:	FLOW	***Unit of Measure:***	M3/D
Param Reported as:	NOT APPLICABLE	***Regulation:***	MISA COMPLIANCE
Result Structure:	MISA MONTHLY REPORTING		

Control Point ID:	0700	***Component Type:***	AVERAGE
Control Point Name:	PLANT - PROCESS EFFLUENT	***Frequency:***	MONTHLY
Sample Date:	2016/04	***Value:***	0.0071777
Parameter Name:	PHENOLICS, UNFILTERED REACTIVE	***Unit of Measure:***	KG/D
Param Reported as:	AS PHENOL	***Regulation:***	MISA COMPLIANCE
Result Structure:	MISA MONTHLY REPORTING		

Control Point ID:	0700	***Component Type:***	MAXIMUM
Control Point Name:	PLANT - PROCESS EFFLUENT	***Frequency:***	MONTHLY
Sample Date:	2016/04	***Value:***	0.010052
Parameter Name:	PHENOLICS, UNFILTERED REACTIVE	***Unit of Measure:***	KG/D
Param Reported as:	AS PHENOL	***Regulation:***	MISA COMPLIANCE
Result Structure:	MISA MONTHLY REPORTING		

Control Point ID:	0700	***Component Type:***	MINIMUM
Control Point Name:	PLANT - PROCESS EFFLUENT	***Frequency:***	MONTHLY
Sample Date:	2016/04	***Value:***	0.003546
Parameter Name:	PHENOLICS, UNFILTERED REACTIVE	***Unit of Measure:***	KG/D
Param Reported as:	AS PHENOL	***Regulation:***	MISA COMPLIANCE
Result Structure:	MISA MONTHLY REPORTING		

Control Point ID:	0700	***Component Type:***	NUM. IN AVERAGE
Control Point Name:	PLANT - PROCESS EFFLUENT	***Frequency:***	MONTHLY
Sample Date:	2016/04	***Value:***	30
Parameter Name:	PHENOLICS, UNFILTERED REACTIVE	***Unit of Measure:***	KG/D
Param Reported as:	AS PHENOL	***Regulation:***	MISA COMPLIANCE
Result Structure:	MISA MONTHLY REPORTING		

Control Point ID:	0700	***Component Type:***	AVERAGE
Control Point Name:	PLANT - PROCESS EFFLUENT	***Frequency:***	MONTHLY
Sample Date:	2016/04	***Value:***	1.1833
Parameter Name:	PHOSPHORUS,UNFILTERED TOTAL	***Unit of Measure:***	KG/D
Param Reported as:	AS PHOSPHORUS	***Regulation:***	MISA COMPLIANCE
Result Structure:	MISA MONTHLY REPORTING		

Control Point ID:	0700	***Component Type:***	MAXIMUM
Control Point Name:	PLANT - PROCESS EFFLUENT	***Frequency:***	MONTHLY
Sample Date:	2016/04	***Value:***	1.4011
Parameter Name:	PHOSPHORUS,UNFILTERED TOTAL	***Unit of Measure:***	KG/D
Param Reported as:	AS PHOSPHORUS	***Regulation:***	MISA COMPLIANCE
Result Structure:	MISA MONTHLY REPORTING		

Control Point ID:	0700	***Component Type:***	MINIMUM
Control Point Name:	PLANT - PROCESS EFFLUENT	***Frequency:***	MONTHLY
Sample Date:	2016/04	***Value:***	0.99528
Parameter Name:	PHOSPHORUS,UNFILTERED TOTAL	***Unit of Measure:***	KG/D
Param Reported as:	AS PHOSPHORUS	***Regulation:***	MISA COMPLIANCE
Result Structure:	MISA MONTHLY REPORTING		

Control Point ID:	0700	***Component Type:***	NUM. IN AVERAGE
Control Point Name:	PLANT - PROCESS EFFLUENT	***Frequency:***	MONTHLY
Sample Date:	2016/04	***Value:***	4
Parameter Name:	PHOSPHORUS,UNFILTERED TOTAL	***Unit of Measure:***	KG/D
Param Reported as:	AS PHOSPHORUS	***Regulation:***	MISA COMPLIANCE
Result Structure:	MISA MONTHLY REPORTING		

Control Point ID:	0700	***Component Type:***	AVERAGE
Control Point Name:	PLANT - PROCESS EFFLUENT	***Frequency:***	MONTHLY
Sample Date:	2016/04	***Value:***	7.6188
Parameter Name:	RESIDUE, PARTICULATE	***Unit of Measure:***	KG/D
Param Reported as:	NOT APPLICABLE	***Regulation:***	MISA COMPLIANCE
Result Structure:	MISA MONTHLY REPORTING		

Control Point ID:	0700	***Component Type:***	MAXIMUM
Control Point Name:	PLANT - PROCESS EFFLUENT	***Frequency:***	MONTHLY
Sample Date:	2016/04	***Value:***	8.924
Parameter Name:	RESIDUE, PARTICULATE	***Unit of Measure:***	KG/D
Param Reported as:	NOT APPLICABLE	***Regulation:***	MISA COMPLIANCE
Result Structure:	MISA MONTHLY REPORTING		

Control Point ID:	0700	***Component Type:***	MINIMUM
Control Point Name:	PLANT - PROCESS EFFLUENT	***Frequency:***	MONTHLY
Sample Date:	2016/04	***Value:***	5.17
Parameter Name:	RESIDUE, PARTICULATE	***Unit of Measure:***	KG/D
Param Reported as:	NOT APPLICABLE	***Regulation:***	MISA COMPLIANCE
Result Structure:	MISA MONTHLY REPORTING		

Control Point ID:	0700	***Component Type:***	NUM. IN AVERAGE
Control Point Name:	PLANT - PROCESS EFFLUENT	***Frequency:***	MONTHLY
Sample Date:	2016/04	***Value:***	4
Parameter Name:	RESIDUE, PARTICULATE	***Unit of Measure:***	KG/D
Param Reported as:	NOT APPLICABLE	***Regulation:***	MISA COMPLIANCE
Result Structure:	MISA MONTHLY REPORTING		

Control Point ID:	0700	***Component Type:***	AVERAGE
Control Point Name:	PLANT - PROCESS EFFLUENT	***Frequency:***	MONTHLY
Sample Date:	2016/04	***Value:***	7.9911
Parameter Name:	RESIDUE,PART LOSS ON IGNIT.	***Unit of Measure:***	KG/D
Param Reported as:	NOT APPLICABLE	***Regulation:***	MISA COMPLIANCE
Result Structure:	MISA MONTHLY REPORTING		

Control Point ID:	0700	***Component Type:***	MAXIMUM
Control Point Name:	PLANT - PROCESS EFFLUENT	***Frequency:***	MONTHLY
Sample Date:	2016/04	***Value:***	14.486
Parameter Name:	RESIDUE,PART LOSS ON IGNIT.	***Unit of Measure:***	KG/D
Param Reported as:	NOT APPLICABLE	***Regulation:***	MISA COMPLIANCE
Result Structure:	MISA MONTHLY REPORTING		

Control Point ID:	0700	***Component Type:***	MINIMUM
Control Point Name:	PLANT - PROCESS EFFLUENT	***Frequency:***	MONTHLY
Sample Date:	2016/04	***Value:***	4.465
Parameter Name:	RESIDUE,PART LOSS ON IGNIT.	***Unit of Measure:***	KG/D
Param Reported as:	NOT APPLICABLE	***Regulation:***	MISA COMPLIANCE
Result Structure:	MISA MONTHLY REPORTING		

Control Point ID:	0700	***Component Type:***	NUM. IN AVERAGE
Control Point Name:	PLANT - PROCESS EFFLUENT	***Frequency:***	MONTHLY
Sample Date:	2016/04	***Value:***	30
Parameter Name:	RESIDUE,PART LOSS ON IGNIT.	***Unit of Measure:***	KG/D
Param Reported as:	NOT APPLICABLE	***Regulation:***	MISA COMPLIANCE
Result Structure:	MISA MONTHLY REPORTING		

Control Point ID:	0700	***Component Type:***	AVERAGE
Control Point Name:	PLANT - PROCESS EFFLUENT	***Frequency:***	MONTHLY
Sample Date:	2016/04	***Value:***	3.7203
Parameter Name:	SOLVENT EXTRACTABLES	***Unit of Measure:***	KG/D
Param Reported as:	NOT APPLICABLE	***Regulation:***	MISA COMPLIANCE
Result Structure:	MISA MONTHLY REPORTING		

Control Point ID:	0700	***Component Type:***	MAXIMUM
Control Point Name:	PLANT - PROCESS EFFLUENT	***Frequency:***	MONTHLY
Sample Date:	2016/04	***Value:***	4.6446
Parameter Name:	SOLVENT EXTRACTABLES	***Unit of Measure:***	KG/D
Param Reported as:	NOT APPLICABLE	***Regulation:***	MISA COMPLIANCE
Result Structure:	MISA MONTHLY REPORTING		

Control Point ID:	0700	***Component Type:***	MINIMUM
Control Point Name:	PLANT - PROCESS EFFLUENT	***Frequency:***	MONTHLY
Sample Date:	2016/04	***Value:***	2.2748
Parameter Name:	SOLVENT EXTRACTABLES	***Unit of Measure:***	KG/D
Param Reported as:	NOT APPLICABLE	***Regulation:***	MISA COMPLIANCE
Result Structure:	MISA MONTHLY REPORTING		

Control Point ID:	0700	***Component Type:***	AVERAGE
Control Point Name:	PLANT - PROCESS EFFLUENT	***Frequency:***	MONTHLY
Sample Date:	2016/04	***Value:***	0.053331
Parameter Name:	SULPHIDE, UNFILTERED REACTIVE	***Unit of Measure:***	KG/D
Param Reported as:	AS SULPHIDE	***Regulation:***	MISA COMPLIANCE
Result Structure:	MISA MONTHLY REPORTING		

Control Point ID:	0700	***Component Type:***	MAXIMUM
Control Point Name:	PLANT - PROCESS EFFLUENT	***Frequency:***	MONTHLY
Sample Date:	2016/04	***Value:***	0.062468
Parameter Name:	SULPHIDE, UNFILTERED REACTIVE	***Unit of Measure:***	KG/D
Param Reported as:	AS SULPHIDE	***Regulation:***	MISA COMPLIANCE
Result Structure:	MISA MONTHLY REPORTING		

Control Point ID:	0700	***Component Type:***	MINIMUM
Control Point Name:	PLANT - PROCESS EFFLUENT	***Frequency:***	MONTHLY
Sample Date:	2016/04	***Value:***	0.03619
Parameter Name:	SULPHIDE, UNFILTERED REACTIVE	***Unit of Measure:***	KG/D
Param Reported as:	AS SULPHIDE	***Regulation:***	MISA COMPLIANCE
Result Structure:	MISA MONTHLY REPORTING		

Control Point ID:	0700	***Component Type:***	NUM. IN AVERAGE
Control Point Name:	PLANT - PROCESS EFFLUENT	***Frequency:***	MONTHLY
Sample Date:	2016/04	***Value:***	4
Parameter Name:	SULPHIDE, UNFILTERED REACTIVE	***Unit of Measure:***	KG/D
Param Reported as:	AS SULPHIDE	***Regulation:***	MISA COMPLIANCE
Result Structure:	MISA MONTHLY REPORTING		

Control Point ID:	0700	***Component Type:***	AVERAGE
Control Point Name:	PLANT - PROCESS EFFLUENT	***Frequency:***	MONTHLY
Sample Date:	2016/05	***Value:***	0
Parameter Name:	AMMONIUM+AMMONIA, TOTAL FILTER.REAC	***Unit of Measure:***	KG/D
Param Reported as:	AS NITROGEN	***Regulation:***	MISA COMPLIANCE
Result Structure:	MISA MONTHLY REPORTING		

Control Point ID:	0800	***Component Type:***	MAXIMUM
Control Point Name:	PLANT - ONCE THROUGH COOLING WATER (OTCW)	***Frequency:***	MONTHLY
Sample Date:	2016/10	***Value:***	0.014816
Parameter Name:	BENZENE C6H6	***Unit of Measure:***	KG/D
Param Reported as:	NOT APPLICABLE	***Regulation:***	MISA COMPLIANCE
Result Structure:	MISA MONTHLY REPORTING		

Control Point ID:	0800	***Component Type:***	MINIMUM
Control Point Name:	PLANT - ONCE THROUGH COOLING WATER (OTCW)	***Frequency:***	MONTHLY
Sample Date:	2016/10	***Value:***	0.013191
Parameter Name:	BENZENE C6H6	***Unit of Measure:***	KG/D
Param Reported as:	NOT APPLICABLE	***Regulation:***	MISA COMPLIANCE
Result Structure:	MISA MONTHLY REPORTING		

Control Point ID:	0800	***Component Type:***	NUM. IN AVERAGE
Control Point Name:	PLANT - ONCE THROUGH COOLING WATER (OTCW)	***Frequency:***	MONTHLY
Sample Date:	2016/10	***Value:***	5
Parameter Name:	BENZENE C6H6	***Unit of Measure:***	KG/D
Param Reported as:	NOT APPLICABLE	***Regulation:***	MISA COMPLIANCE
Result Structure:	MISA MONTHLY REPORTING		

Control Point ID:	0800	***Component Type:***	AVERAGE
Control Point Name:	PLANT - ONCE THROUGH COOLING WATER (OTCW)	***Frequency:***	MONTHLY
Sample Date:	2016/10	***Value:***	70699.6
Parameter Name:	FLOW	***Unit of Measure:***	M3/D
Param Reported as:	NOT APPLICABLE	***Regulation:***	MISA COMPLIANCE
Result Structure:	MISA MONTHLY REPORTING		

Control Point ID:	0800	***Component Type:***	MAXIMUM
Control Point Name:	PLANT - ONCE THROUGH COOLING WATER (OTCW)	***Frequency:***	MONTHLY
Sample Date:	2016/10	***Value:***	74081.7
Parameter Name:	FLOW	***Unit of Measure:***	M3/D
Param Reported as:	NOT APPLICABLE	***Regulation:***	MISA COMPLIANCE
Result Structure:	MISA MONTHLY REPORTING		

Control Point ID:	0800	***Component Type:***	MINIMUM
Control Point Name:	PLANT - ONCE THROUGH COOLING WATER (OTCW)	***Frequency:***	MONTHLY
Sample Date:	2016/10	***Value:***	65954.9
Parameter Name:	FLOW	***Unit of Measure:***	M3/D
Param Reported as:	NOT APPLICABLE	***Regulation:***	MISA COMPLIANCE
Result Structure:	MISA MONTHLY REPORTING		

Control Point ID:	0800	***Component Type:***	NUM. IN AVERAGE
Control Point Name:	PLANT - ONCE THROUGH COOLING WATER (OTCW)	***Frequency:***	MONTHLY
Sample Date:	2016/10	***Value:***	5
Parameter Name:	FLOW	***Unit of Measure:***	M3/D
Param Reported as:	NOT APPLICABLE	***Regulation:***	MISA COMPLIANCE
Result Structure:	MISA MONTHLY REPORTING		

Control Point ID:	0800	***Component Type:***	AVERAGE
Control Point Name:	PLANT - ONCE THROUGH COOLING WATER (OTCW)	***Frequency:***	MONTHLY
Sample Date:	2016/10	***Value:***	0.070766
Parameter Name:	PHENOLICS, UNFILTERED REACTIVE	***Unit of Measure:***	KG/D
Param Reported as:	AS PHENOL	***Regulation:***	MISA COMPLIANCE
Result Structure:	MISA MONTHLY REPORTING		

Control Point ID:	0800	***Component Type:***	MAXIMUM
Control Point Name:	PLANT - ONCE THROUGH COOLING WATER (OTCW)	***Frequency:***	MONTHLY
Sample Date:	2016/10	***Value:***	0.074082
Parameter Name:	PHENOLICS, UNFILTERED REACTIVE	***Unit of Measure:***	KG/D
Param Reported as:	AS PHENOL	***Regulation:***	MISA COMPLIANCE
Result Structure:	MISA MONTHLY REPORTING		

Control Point ID:	0800	***Component Type:***	MINIMUM
Control Point Name:	PLANT - ONCE THROUGH COOLING WATER (OTCW)	***Frequency:***	MONTHLY
Sample Date:	2016/10	***Value:***	0.066287
Parameter Name:	PHENOLICS, UNFILTERED REACTIVE	***Unit of Measure:***	KG/D
Param Reported as:	AS PHENOL	***Regulation:***	MISA COMPLIANCE
Result Structure:	MISA MONTHLY REPORTING		

Control Point ID:	0800	***Component Type:***	NUM. IN AVERAGE
Control Point Name:	PLANT - ONCE THROUGH COOLING WATER (OTCW)	***Frequency:***	MONTHLY
Sample Date:	2016/10	***Value:***	5
Parameter Name:	PHENOLICS, UNFILTERED REACTIVE	***Unit of Measure:***	KG/D
Param Reported as:	AS PHENOL	***Regulation:***	MISA COMPLIANCE
Result Structure:	MISA MONTHLY REPORTING		

Control Point ID:	0800	***Component Type:***	AVERAGE
Control Point Name:	PLANT - ONCE THROUGH COOLING WATER (OTCW)	***Frequency:***	MONTHLY
Sample Date:	2016/10	***Value:***	0.4949
Parameter Name:	SULPHIDE, UNFILTERED REACTIVE	***Unit of Measure:***	KG/D
Param Reported as:	AS SULPHIDE	***Regulation:***	MISA COMPLIANCE
Result Structure:	MISA MONTHLY REPORTING		

Control Point ID:	0800	***Component Type:***	MAXIMUM
Control Point Name:	PLANT - ONCE THROUGH COOLING WATER (OTCW)	***Frequency:***	MONTHLY
Sample Date:	2016/10	***Value:***	0.51857
Parameter Name:	SULPHIDE, UNFILTERED REACTIVE	***Unit of Measure:***	KG/D

Param Reported as: AS SULPHIDE
Result Structure: MISA MONTHLY REPORTING
Regulation: MISA COMPLIANCE

Control Point ID: 0800
Control Point Name: PLANT - ONCE THROUGH COOLING WATER (OTCW)
Component Type: MINIMUM
Frequency: MONTHLY
Sample Date: 2016/10
Parameter Name: SULPHIDE, UNFILTERED REACTIVE
Param Reported as: AS SULPHIDE
Result Structure: MISA MONTHLY REPORTING
Value: 0.46168
Unit of Measure: KG/D
Regulation: MISA COMPLIANCE

Control Point ID: 0800
Control Point Name: PLANT - ONCE THROUGH COOLING WATER (OTCW)
Component Type: NUM. IN AVERAGE
Frequency: MONTHLY
Sample Date: 2016/10
Parameter Name: SULPHIDE, UNFILTERED REACTIVE
Param Reported as: AS SULPHIDE
Result Structure: MISA MONTHLY REPORTING
Value: 5
Unit of Measure: KG/D
Regulation: MISA COMPLIANCE

Control Point ID: 0800
Control Point Name: PLANT - ONCE THROUGH COOLING WATER (OTCW)
Component Type: AVERAGE
Frequency: MONTHLY
Sample Date: 2016/10
Parameter Name: TOLUENE C7H8
Param Reported as: NOT APPLICABLE
Result Structure: MISA MONTHLY REPORTING
Value: 0.014385
Unit of Measure: KG/D
Regulation: MISA COMPLIANCE

Control Point ID: 0700
Control Point Name: PLANT - PROCESS EFFLUENT
Component Type: AVERAGE
Frequency: MONTHLY
Sample Date: 2016/02
Parameter Name: PHENOLICS, UNFILTERED REACTIVE
Param Reported as: AS PHENOL
Result Structure: MISA MONTHLY REPORTING
Value: 0.0077846
Unit of Measure: KG/D
Regulation: MISA COMPLIANCE

Control Point ID: 0800
Control Point Name: PLANT - ONCE THROUGH COOLING WATER (OTCW)
Component Type: MAXIMUM
Frequency: MONTHLY
Sample Date: 2016/07
Parameter Name: BENZENE C6H6
Param Reported as: NOT APPLICABLE
Result Structure: MISA MONTHLY REPORTING
Value: 2.6324
Unit of Measure: KG/D
Regulation: MISA COMPLIANCE

Control Point ID: 0800
Control Point Name: PLANT - ONCE THROUGH COOLING WATER (OTCW)
Component Type: MINIMUM
Frequency: MONTHLY
Sample Date: 2016/07
Parameter Name: BENZENE C6H6
Param Reported as: NOT APPLICABLE
Result Structure: MISA MONTHLY REPORTING
Value: 0.012926
Unit of Measure: KG/D
Regulation: MISA COMPLIANCE

Control Point ID: 0800
Control Point Name: PLANT - ONCE THROUGH COOLING WATER (OTCW)
Component Type: NUM. IN AVERAGE
Frequency: MONTHLY
Sample Date: 2016/07
Parameter Name: BENZENE C6H6
Param Reported as: NOT APPLICABLE
Result Structure: MISA MONTHLY REPORTING
Value: 4
Unit of Measure: KG/D
Regulation: MISA COMPLIANCE

Control Point ID: 0800
Control Point Name: PLANT - ONCE THROUGH COOLING WATER (OTCW)
Component Type: AVERAGE
Frequency: MONTHLY
Sample Date: 2016/07
Parameter Name: FLOW
Param Reported as: NOT APPLICABLE
Result Structure: MISA MONTHLY REPORTING
Value: 70753.9
Unit of Measure: M3/D
Regulation: MISA COMPLIANCE

Control Point ID: 0800
Control Point Name: PLANT - ONCE THROUGH COOLING WATER (OTCW)
Component Type: MAXIMUM
Frequency: MONTHLY

Sample Date:	2016/07	***Value:***	73784.1
Parameter Name:	FLOW	***Unit of Measure:***	M3/D
Param Reported as:	NOT APPLICABLE	***Regulation:***	MISA COMPLIANCE
Result Structure:	MISA MONTHLY REPORTING		

Control Point ID:	0800	***Component Type:***	MINIMUM
Control Point Name:	PLANT - ONCE THROUGH COOLING WATER (OTCW)	***Frequency:***	MONTHLY
Sample Date:	2016/07	***Value:***	64628.5
Parameter Name:	FLOW	***Unit of Measure:***	M3/D
Param Reported as:	NOT APPLICABLE	***Regulation:***	MISA COMPLIANCE
Result Structure:	MISA MONTHLY REPORTING		

Control Point ID:	0800	***Component Type:***	NUM. IN AVERAGE
Control Point Name:	PLANT - ONCE THROUGH COOLING WATER (OTCW)	***Frequency:***	MONTHLY
Sample Date:	2016/07	***Value:***	4
Parameter Name:	FLOW	***Unit of Measure:***	M3/D
Param Reported as:	NOT APPLICABLE	***Regulation:***	MISA COMPLIANCE
Result Structure:	MISA MONTHLY REPORTING		

Control Point ID:	0800	***Component Type:***	AVERAGE
Control Point Name:	PLANT - ONCE THROUGH COOLING WATER (OTCW)	***Frequency:***	MONTHLY
Sample Date:	2016/07	***Value:***	0.070754
Parameter Name:	PHENOLICS, UNFILTERED REACTIVE	***Unit of Measure:***	KG/D
Param Reported as:	AS PHENOL	***Regulation:***	MISA COMPLIANCE
Result Structure:	MISA MONTHLY REPORTING		

Control Point ID:	0800	***Component Type:***	MAXIMUM
Control Point Name:	PLANT - ONCE THROUGH COOLING WATER (OTCW)	***Frequency:***	MONTHLY
Sample Date:	2016/07	***Value:***	0.073784
Parameter Name:	PHENOLICS, UNFILTERED REACTIVE	***Unit of Measure:***	KG/D
Param Reported as:	AS PHENOL	***Regulation:***	MISA COMPLIANCE
Result Structure:	MISA MONTHLY REPORTING		

Control Point ID:	0800	***Component Type:***	MINIMUM
Control Point Name:	PLANT - ONCE THROUGH COOLING WATER (OTCW)	***Frequency:***	MONTHLY
Sample Date:	2016/07	***Value:***	0.064629
Parameter Name:	PHENOLICS, UNFILTERED REACTIVE	***Unit of Measure:***	KG/D
Param Reported as:	AS PHENOL	***Regulation:***	MISA COMPLIANCE
Result Structure:	MISA MONTHLY REPORTING		

Control Point ID:	0800	***Component Type:***	MAXIMUM
Control Point Name:	PLANT - ONCE THROUGH COOLING WATER (OTCW)	***Frequency:***	MONTHLY
Sample Date:	2016/07	***Value:***	0.51649
Parameter Name:	SULPHIDE, UNFILTERED REACTIVE	***Unit of Measure:***	KG/D
Param Reported as:	AS SULPHIDE	***Regulation:***	MISA COMPLIANCE
Result Structure:	MISA MONTHLY REPORTING		

Control Point ID:	0800	***Component Type:***	MINIMUM
Control Point Name:	PLANT - ONCE THROUGH COOLING WATER (OTCW)	***Frequency:***	MONTHLY
Sample Date:	2016/07	***Value:***	0.4524
Parameter Name:	SULPHIDE, UNFILTERED REACTIVE	***Unit of Measure:***	KG/D
Param Reported as:	AS SULPHIDE	***Regulation:***	MISA COMPLIANCE
Result Structure:	MISA MONTHLY REPORTING		

Control Point ID:	0800	***Component Type:***	NUM. IN AVERAGE
Control Point Name:	PLANT - ONCE THROUGH COOLING WATER (OTCW)	***Frequency:***	MONTHLY
Sample Date:	2016/07	***Value:***	4
Parameter Name:	SULPHIDE, UNFILTERED REACTIVE	***Unit of Measure:***	KG/D
Param Reported as:	AS SULPHIDE	***Regulation:***	MISA COMPLIANCE
Result Structure:	MISA MONTHLY REPORTING		

Control Point ID:	0800	***Component Type:***	AVERAGE
Control Point Name:	PLANT - ONCE THROUGH COOLING WATER (OTCW)	***Frequency:***	MONTHLY
Sample Date:	2016/07	***Value:***	0.078284
Parameter Name:	TOLUENE C7H8	***Unit of Measure:***	KG/D
Param Reported as:	NOT APPLICABLE	***Regulation:***	MISA COMPLIANCE
Result Structure:	MISA MONTHLY REPORTING		

Control Point ID:	0800	***Component Type:***	MAXIMUM
Control Point Name:	PLANT - ONCE THROUGH COOLING WATER (OTCW)	***Frequency:***	MONTHLY
Sample Date:	2016/07	***Value:***	0.27101
Parameter Name:	TOLUENE C7H8	***Unit of Measure:***	KG/D
Param Reported as:	NOT APPLICABLE	***Regulation:***	MISA COMPLIANCE
Result Structure:	MISA MONTHLY REPORTING		

Control Point ID:	0800	***Component Type:***	MINIMUM
Control Point Name:	PLANT - ONCE THROUGH COOLING WATER (OTCW)	***Frequency:***	MONTHLY
Sample Date:	2016/07	***Value:***	0.012926
Parameter Name:	TOLUENE C7H8	***Unit of Measure:***	KG/D
Param Reported as:	NOT APPLICABLE	***Regulation:***	MISA COMPLIANCE
Result Structure:	MISA MONTHLY REPORTING		

Control Point ID:	0800	***Component Type:***	NUM. IN AVERAGE
Control Point Name:	PLANT - ONCE THROUGH COOLING WATER (OTCW)	***Frequency:***	MONTHLY
Sample Date:	2016/07	***Value:***	4
Parameter Name:	TOLUENE C7H8	***Unit of Measure:***	KG/D
Param Reported as:	NOT APPLICABLE	***Regulation:***	MISA COMPLIANCE
Result Structure:	MISA MONTHLY REPORTING		

Control Point ID:	0800	***Component Type:***	AVERAGE
Control Point Name:	PLANT - ONCE THROUGH COOLING WATER (OTCW)	***Frequency:***	MONTHLY
Sample Date:	2016/08	***Value:***	0.014305
Parameter Name:	BENZENE C6H6	***Unit of Measure:***	KG/D
Param Reported as:	NOT APPLICABLE	***Regulation:***	MISA COMPLIANCE
Result Structure:	MISA MONTHLY REPORTING		

Control Point ID:	0800	***Component Type:***	MAXIMUM
Control Point Name:	PLANT - ONCE THROUGH COOLING WATER (OTCW)	***Frequency:***	MONTHLY
Sample Date:	2016/08	***Value:***	0.014559
Parameter Name:	BENZENE C6H6	***Unit of Measure:***	KG/D
Param Reported as:	NOT APPLICABLE	***Regulation:***	MISA COMPLIANCE
Result Structure:	MISA MONTHLY REPORTING		

Control Point ID:	0800	***Component Type:***	MINIMUM
Control Point Name:	PLANT - ONCE THROUGH COOLING WATER (OTCW)	***Frequency:***	MONTHLY
Sample Date:	2016/08	***Value:***	0.014062
Parameter Name:	BENZENE C6H6	***Unit of Measure:***	KG/D
Param Reported as:	NOT APPLICABLE	***Regulation:***	MISA COMPLIANCE
Result Structure:	MISA MONTHLY REPORTING		

Control Point ID:	0800	***Component Type:***	NUM. IN AVERAGE
Control Point Name:	PLANT - ONCE THROUGH COOLING WATER (OTCW)	***Frequency:***	MONTHLY
Sample Date:	2016/08	***Value:***	5
Parameter Name:	BENZENE C6H6	***Unit of Measure:***	KG/D
Param Reported as:	NOT APPLICABLE	***Regulation:***	MISA COMPLIANCE
Result Structure:	MISA MONTHLY REPORTING		

Control Point ID:	0800	***Component Type:***	AVERAGE
Control Point Name:	PLANT - ONCE THROUGH COOLING WATER (OTCW)	***Frequency:***	MONTHLY
Sample Date:	2016/08	***Value:***	71522.8
Parameter Name:	FLOW	***Unit of Measure:***	M3/D

Param Reported as: NOT APPLICABLE ***Regulation:*** MISA COMPLIANCE
Result Structure: MISA MONTHLY REPORTING

Control Point ID: 0800 ***Component Type:*** MAXIMUM
Control Point Name: PLANT - ONCE THROUGH COOLING WATER (OTCW) ***Frequency:*** MONTHLY
Sample Date: 2016/08 ***Value:*** 72794.9
Parameter Name: FLOW ***Unit of Measure:*** M3/D
Param Reported as: NOT APPLICABLE ***Regulation:*** MISA COMPLIANCE
Result Structure: MISA MONTHLY REPORTING

Control Point ID: 0800 ***Component Type:*** MINIMUM
Control Point Name: PLANT - ONCE THROUGH COOLING WATER (OTCW) ***Frequency:*** MONTHLY
Sample Date: 2016/08 ***Value:*** 70311.6
Parameter Name: FLOW ***Unit of Measure:*** M3/D
Param Reported as: NOT APPLICABLE ***Regulation:*** MISA COMPLIANCE
Result Structure: MISA MONTHLY REPORTING

Control Point ID: 0800 ***Component Type:*** NUM. IN AVERAGE
Control Point Name: PLANT - ONCE THROUGH COOLING WATER (OTCW) ***Frequency:*** MONTHLY
Sample Date: 2016/08 ***Value:*** 5
Parameter Name: FLOW ***Unit of Measure:*** M3/D
Param Reported as: NOT APPLICABLE ***Regulation:*** MISA COMPLIANCE
Result Structure: MISA MONTHLY REPORTING

Control Point ID: 0800 ***Component Type:*** AVERAGE
Control Point Name: PLANT - ONCE THROUGH COOLING WATER (OTCW) ***Frequency:*** MONTHLY
Sample Date: 2016/08 ***Value:*** 0.071523
Parameter Name: PHENOLICS, UNFILTERED REACTIVE ***Unit of Measure:*** KG/D
Param Reported as: AS PHENOL ***Regulation:*** MISA COMPLIANCE
Result Structure: MISA MONTHLY REPORTING

Control Point ID: 0800 ***Component Type:*** MAXIMUM
Control Point Name: PLANT - ONCE THROUGH COOLING WATER (OTCW) ***Frequency:*** MONTHLY
Sample Date: 2016/08 ***Value:*** 0.072795
Parameter Name: PHENOLICS, UNFILTERED REACTIVE ***Unit of Measure:*** KG/D
Param Reported as: AS PHENOL ***Regulation:*** MISA COMPLIANCE
Result Structure: MISA MONTHLY REPORTING

Control Point ID: 0800 ***Component Type:*** MINIMUM
Control Point Name: PLANT - ONCE THROUGH COOLING WATER (OTCW) ***Frequency:*** MONTHLY
Sample Date: 2016/08 ***Value:*** 0.070311
Parameter Name: PHENOLICS, UNFILTERED REACTIVE ***Unit of Measure:*** KG/D
Param Reported as: AS PHENOL ***Regulation:*** MISA COMPLIANCE
Result Structure: MISA MONTHLY REPORTING

Control Point ID: 0800 ***Component Type:*** NUM. IN AVERAGE
Control Point Name: PLANT - ONCE THROUGH COOLING WATER (OTCW) ***Frequency:*** MONTHLY
Sample Date: 2016/07 ***Value:*** 4
Parameter Name: PHENOLICS, UNFILTERED REACTIVE ***Unit of Measure:*** KG/D
Param Reported as: AS PHENOL ***Regulation:*** MISA COMPLIANCE
Result Structure: MISA MONTHLY REPORTING

Control Point ID: 0800 ***Component Type:*** AVERAGE
Control Point Name: PLANT - ONCE THROUGH COOLING WATER (OTCW) ***Frequency:*** MONTHLY
Sample Date: 2016/07 ***Value:*** 0.49528
Parameter Name: SULPHIDE, UNFILTERED REACTIVE ***Unit of Measure:*** KG/D
Param Reported as: AS SULPHIDE ***Regulation:*** MISA COMPLIANCE
Result Structure: MISA MONTHLY REPORTING

Control Point ID: 0700 ***Component Type:*** MAXIMUM
Control Point Name: PLANT - PROCESS EFFLUENT ***Frequency:*** MONTHLY

Sample Date:	2016/02	***Value:***	0.011281
Parameter Name:	PHENOLICS, UNFILTERED REACTIVE	***Unit of Measure:***	KG/D
Param Reported as:	AS PHENOL	***Regulation:***	MISA COMPLIANCE
Result Structure:	MISA MONTHLY REPORTING		

Control Point ID:	0700	***Component Type:***	MINIMUM
Control Point Name:	PLANT - PROCESS EFFLUENT	***Frequency:***	MONTHLY
Sample Date:	2016/02	***Value:***	0.004038
Parameter Name:	PHENOLICS, UNFILTERED REACTIVE	***Unit of Measure:***	KG/D
Param Reported as:	AS PHENOL	***Regulation:***	MISA COMPLIANCE
Result Structure:	MISA MONTHLY REPORTING		

Control Point ID:	0700	***Component Type:***	MINIMUM
Control Point Name:	PLANT - PROCESS EFFLUENT	***Frequency:***	MONTHLY
Sample Date:	2016/02	***Value:***	0.095277
Parameter Name:	PHOSPHORUS,UNFILTERED TOTAL	***Unit of Measure:***	KG/D
Param Reported as:	AS PHOSPHORUS	***Regulation:***	MISA COMPLIANCE
Result Structure:	MISA MONTHLY REPORTING		

Control Point ID:	0700	***Component Type:***	NUM. IN AVERAGE
Control Point Name:	PLANT - PROCESS EFFLUENT	***Frequency:***	MONTHLY
Sample Date:	2016/02	***Value:***	29
Parameter Name:	PHENOLICS, UNFILTERED REACTIVE	***Unit of Measure:***	KG/D
Param Reported as:	AS PHENOL	***Regulation:***	MISA COMPLIANCE
Result Structure:	MISA MONTHLY REPORTING		

Control Point ID:	0700	***Component Type:***	AVERAGE
Control Point Name:	PLANT - PROCESS EFFLUENT	***Frequency:***	MONTHLY
Sample Date:	2016/02	***Value:***	0.8738
Parameter Name:	PHOSPHORUS,UNFILTERED TOTAL	***Unit of Measure:***	KG/D
Param Reported as:	AS PHOSPHORUS	***Regulation:***	MISA COMPLIANCE
Result Structure:	MISA MONTHLY REPORTING		

Control Point ID:	0700	***Component Type:***	MAXIMUM
Control Point Name:	PLANT - PROCESS EFFLUENT	***Frequency:***	MONTHLY
Sample Date:	2016/02	***Value:***	1.6041
Parameter Name:	PHOSPHORUS,UNFILTERED TOTAL	***Unit of Measure:***	KG/D
Param Reported as:	AS PHOSPHORUS	***Regulation:***	MISA COMPLIANCE
Result Structure:	MISA MONTHLY REPORTING		

Control Point ID:	0700	***Component Type:***	NUM. IN AVERAGE
Control Point Name:	PLANT - PROCESS EFFLUENT	***Frequency:***	MONTHLY
Sample Date:	2016/02	***Value:***	4
Parameter Name:	PHOSPHORUS,UNFILTERED TOTAL	***Unit of Measure:***	KG/D
Param Reported as:	AS PHOSPHORUS	***Regulation:***	MISA COMPLIANCE
Result Structure:	MISA MONTHLY REPORTING		

Control Point ID:	0700	***Component Type:***	AVERAGE
Control Point Name:	PLANT - PROCESS EFFLUENT	***Frequency:***	MONTHLY
Sample Date:	2016/02	***Value:***	16.214
Parameter Name:	RESIDUE, PARTICULATE	***Unit of Measure:***	KG/D
Param Reported as:	NOT APPLICABLE	***Regulation:***	MISA COMPLIANCE
Result Structure:	MISA MONTHLY REPORTING		

Control Point ID:	0800	***Component Type:***	MAXIMUM
Control Point Name:	PLANT - ONCE THROUGH COOLING WATER (OTCW)	***Frequency:***	MONTHLY
Sample Date:	2016/10	***Value:***	0.015452
Parameter Name:	TOLUENE C7H8	***Unit of Measure:***	KG/D
Param Reported as:	NOT APPLICABLE	***Regulation:***	MISA COMPLIANCE
Result Structure:	MISA MONTHLY REPORTING		

Control Point ID:	0800	***Component Type:***	MINIMUM
Control Point Name:	PLANT - ONCE THROUGH COOLING WATER (OTCW)	***Frequency:***	MONTHLY
Sample Date:	2016/10	***Value:***	0.013191
Parameter Name:	TOLUENE C7H8	***Unit of Measure:***	KG/D
Param Reported as:	NOT APPLICABLE	***Regulation:***	MISA COMPLIANCE
Result Structure:	MISA MONTHLY REPORTING		

Control Point ID:	0800	***Component Type:***	NUM. IN AVERAGE
Control Point Name:	PLANT - ONCE THROUGH COOLING WATER (OTCW)	***Frequency:***	MONTHLY
Sample Date:	2016/10	***Value:***	5
Parameter Name:	TOLUENE C7H8	***Unit of Measure:***	KG/D
Param Reported as:	NOT APPLICABLE	***Regulation:***	MISA COMPLIANCE
Result Structure:	MISA MONTHLY REPORTING		

Control Point ID:	0800	***Component Type:***	AVERAGE
Control Point Name:	PLANT - ONCE THROUGH COOLING WATER (OTCW)	***Frequency:***	MONTHLY
Sample Date:	2016/11	***Value:***	0.014657
Parameter Name:	BENZENE C6H6	***Unit of Measure:***	KG/D
Param Reported as:	NOT APPLICABLE	***Regulation:***	MISA COMPLIANCE
Result Structure:	MISA MONTHLY REPORTING		

Control Point ID:	0800	***Component Type:***	MAXIMUM
Control Point Name:	PLANT - ONCE THROUGH COOLING WATER (OTCW)	***Frequency:***	MONTHLY
Sample Date:	2016/11	***Value:***	0.015373
Parameter Name:	BENZENE C6H6	***Unit of Measure:***	KG/D
Param Reported as:	NOT APPLICABLE	***Regulation:***	MISA COMPLIANCE
Result Structure:	MISA MONTHLY REPORTING		

Control Point ID:	0800	***Component Type:***	MINIMUM
Control Point Name:	PLANT - ONCE THROUGH COOLING WATER (OTCW)	***Frequency:***	MONTHLY
Sample Date:	2016/11	***Value:***	0.014155
Parameter Name:	BENZENE C6H6	***Unit of Measure:***	KG/D
Param Reported as:	NOT APPLICABLE	***Regulation:***	MISA COMPLIANCE
Result Structure:	MISA MONTHLY REPORTING		

Control Point ID:	0700	***Component Type:***	NUM. IN AVERAGE
Control Point Name:	PLANT - PROCESS EFFLUENT	***Frequency:***	MONTHLY
Sample Date:	2016/04	***Value:***	4
Parameter Name:	SOLVENT EXTRACTABLES	***Unit of Measure:***	KG/D
Param Reported as:	NOT APPLICABLE	***Regulation:***	MISA COMPLIANCE
Result Structure:	MISA MONTHLY REPORTING		

Control Point ID:	0800	***Component Type:***	NUM. IN AVERAGE
Control Point Name:	PLANT - ONCE THROUGH COOLING WATER (OTCW)	***Frequency:***	MONTHLY
Sample Date:	2016/11	***Value:***	5
Parameter Name:	BENZENE C6H6	***Unit of Measure:***	KG/D
Param Reported as:	NOT APPLICABLE	***Regulation:***	MISA COMPLIANCE
Result Structure:	MISA MONTHLY REPORTING		

Control Point ID:	0800	***Component Type:***	AVERAGE
Control Point Name:	PLANT - ONCE THROUGH COOLING WATER (OTCW)	***Frequency:***	MONTHLY
Sample Date:	2016/11	***Value:***	73282.4
Parameter Name:	FLOW	***Unit of Measure:***	M3/D
Param Reported as:	NOT APPLICABLE	***Regulation:***	MISA COMPLIANCE
Result Structure:	MISA MONTHLY REPORTING		

Control Point ID:	0800	***Component Type:***	MAXIMUM
Control Point Name:	PLANT - ONCE THROUGH COOLING WATER (OTCW)	***Frequency:***	MONTHLY
Sample Date:	2016/11	***Value:***	76860.7
Parameter Name:	FLOW	***Unit of Measure:***	M3/D
Param Reported as:	NOT APPLICABLE	***Regulation:***	MISA COMPLIANCE
Result Structure:	MISA MONTHLY REPORTING		

Control Point ID:	0800	***Component Type:***	MINIMUM
Control Point Name:	PLANT - ONCE THROUGH COOLING WATER (OTCW)	***Frequency:***	MONTHLY
Sample Date:	2016/11	***Value:***	70777
Parameter Name:	FLOW	***Unit of Measure:***	M3/D

Param Reported as:	NOT APPLICABLE	***Regulation:***	MISA COMPLIANCE
Result Structure:	MISA MONTHLY REPORTING		

Control Point ID:	0800	***Component Type:***	NUM. IN AVERAGE
Control Point Name:	PLANT - ONCE THROUGH COOLING WATER (OTCW)	***Frequency:***	MONTHLY
Sample Date:	2016/11	***Value:***	5
Parameter Name:	FLOW	***Unit of Measure:***	M3/D
Param Reported as:	NOT APPLICABLE	***Regulation:***	MISA COMPLIANCE
Result Structure:	MISA MONTHLY REPORTING		

Control Point ID:	0800	***Component Type:***	AVERAGE
Control Point Name:	PLANT - ONCE THROUGH COOLING WATER (OTCW)	***Frequency:***	MONTHLY
Sample Date:	2016/11	***Value:***	0.073283
Parameter Name:	PHENOLICS, UNFILTERED REACTIVE	***Unit of Measure:***	KG/D
Param Reported as:	AS PHENOL	***Regulation:***	MISA COMPLIANCE
Result Structure:	MISA MONTHLY REPORTING		

Control Point ID:	0800	***Component Type:***	MAXIMUM
Control Point Name:	PLANT - ONCE THROUGH COOLING WATER (OTCW)	***Frequency:***	MONTHLY
Sample Date:	2016/11	***Value:***	0.076861
Parameter Name:	PHENOLICS, UNFILTERED REACTIVE	***Unit of Measure:***	KG/D
Param Reported as:	AS PHENOL	***Regulation:***	MISA COMPLIANCE
Result Structure:	MISA MONTHLY REPORTING		

Control Point ID:	0800	***Component Type:***	MINIMUM
Control Point Name:	PLANT - ONCE THROUGH COOLING WATER (OTCW)	***Frequency:***	MONTHLY
Sample Date:	2016/11	***Value:***	0.070777
Parameter Name:	PHENOLICS, UNFILTERED REACTIVE	***Unit of Measure:***	KG/D
Param Reported as:	AS PHENOL	***Regulation:***	MISA COMPLIANCE
Result Structure:	MISA MONTHLY REPORTING		

Control Point ID:	0700	***Component Type:***	MAXIMUM
Control Point Name:	PLANT - PROCESS EFFLUENT	***Frequency:***	MONTHLY
Sample Date:	2016/09	***Value:***	2.3352
Parameter Name:	PHOSPHORUS,UNFILTERED TOTAL	***Unit of Measure:***	KG/D
Param Reported as:	AS PHOSPHORUS	***Regulation:***	MISA COMPLIANCE
Result Structure:	MISA MONTHLY REPORTING		

Control Point ID:	0700	***Component Type:***	MINIMUM
Control Point Name:	PLANT - PROCESS EFFLUENT	***Frequency:***	MONTHLY
Sample Date:	2016/09	***Value:***	0.69584
Parameter Name:	PHOSPHORUS,UNFILTERED TOTAL	***Unit of Measure:***	KG/D
Param Reported as:	AS PHOSPHORUS	***Regulation:***	MISA COMPLIANCE
Result Structure:	MISA MONTHLY REPORTING		

Control Point ID:	0700	***Component Type:***	NUM. IN AVERAGE
Control Point Name:	PLANT - PROCESS EFFLUENT	***Frequency:***	MONTHLY
Sample Date:	2016/09	***Value:***	4
Parameter Name:	PHOSPHORUS,UNFILTERED TOTAL	***Unit of Measure:***	KG/D
Param Reported as:	AS PHOSPHORUS	***Regulation:***	MISA COMPLIANCE
Result Structure:	MISA MONTHLY REPORTING		

Control Point ID:	0700	***Component Type:***	AVERAGE
Control Point Name:	PLANT - PROCESS EFFLUENT	***Frequency:***	MONTHLY
Sample Date:	2016/09	***Value:***	8.91
Parameter Name:	RESIDUE, PARTICULATE	***Unit of Measure:***	KG/D
Param Reported as:	NOT APPLICABLE	***Regulation:***	MISA COMPLIANCE
Result Structure:	MISA MONTHLY REPORTING		

Control Point ID:	0700	***Component Type:***	MAXIMUM
Control Point Name:	PLANT - PROCESS EFFLUENT	***Frequency:***	MONTHLY
Sample Date:	2016/09	***Value:***	9.62
Parameter Name:	RESIDUE, PARTICULATE	***Unit of Measure:***	KG/D
Param Reported as:	NOT APPLICABLE	***Regulation:***	MISA COMPLIANCE
Result Structure:	MISA MONTHLY REPORTING		

Control Point ID:	0700	***Component Type:***	MINIMUM
Control Point Name:	PLANT - PROCESS EFFLUENT	***Frequency:***	MONTHLY
Sample Date:	2016/09	***Value:***	8.461
Parameter Name:	RESIDUE, PARTICULATE	***Unit of Measure:***	KG/D
Param Reported as:	NOT APPLICABLE	***Regulation:***	MISA COMPLIANCE
Result Structure:	MISA MONTHLY REPORTING		

Control Point ID:	0700	***Component Type:***	NUM. IN AVERAGE
Control Point Name:	PLANT - PROCESS EFFLUENT	***Frequency:***	MONTHLY
Sample Date:	2016/09	***Value:***	4
Parameter Name:	RESIDUE, PARTICULATE	***Unit of Measure:***	KG/D
Param Reported as:	NOT APPLICABLE	***Regulation:***	MISA COMPLIANCE
Result Structure:	MISA MONTHLY REPORTING		

Control Point ID:	0700	***Component Type:***	AVERAGE
Control Point Name:	PLANT - PROCESS EFFLUENT	***Frequency:***	MONTHLY
Sample Date:	2016/09	***Value:***	9.9906
Parameter Name:	RESIDUE,PART LOSS ON IGNIT.	***Unit of Measure:***	KG/D
Param Reported as:	NOT APPLICABLE	***Regulation:***	MISA COMPLIANCE
Result Structure:	MISA MONTHLY REPORTING		

Control Point ID:	0700	***Component Type:***	MAXIMUM
Control Point Name:	PLANT - PROCESS EFFLUENT	***Frequency:***	MONTHLY
Sample Date:	2016/09	***Value:***	35.56
Parameter Name:	RESIDUE,PART LOSS ON IGNIT.	***Unit of Measure:***	KG/D
Param Reported as:	NOT APPLICABLE	***Regulation:***	MISA COMPLIANCE
Result Structure:	MISA MONTHLY REPORTING		

Control Point ID:	0700	***Component Type:***	MINIMUM
Control Point Name:	PLANT - PROCESS EFFLUENT	***Frequency:***	MONTHLY
Sample Date:	2016/09	***Value:***	7.275
Parameter Name:	RESIDUE,PART LOSS ON IGNIT.	***Unit of Measure:***	KG/D
Param Reported as:	NOT APPLICABLE	***Regulation:***	MISA COMPLIANCE
Result Structure:	MISA MONTHLY REPORTING		

Control Point ID:	0700	***Component Type:***	NUM. IN AVERAGE
Control Point Name:	PLANT - PROCESS EFFLUENT	***Frequency:***	MONTHLY
Sample Date:	2016/09	***Value:***	30
Parameter Name:	RESIDUE,PART LOSS ON IGNIT.	***Unit of Measure:***	KG/D
Param Reported as:	NOT APPLICABLE	***Regulation:***	MISA COMPLIANCE
Result Structure:	MISA MONTHLY REPORTING		

Control Point ID:	0700	***Component Type:***	AVERAGE
Control Point Name:	PLANT - PROCESS EFFLUENT	***Frequency:***	MONTHLY
Sample Date:	2016/09	***Value:***	8.4127
Parameter Name:	SOLVENT EXTRACTABLES	***Unit of Measure:***	KG/D
Param Reported as:	NOT APPLICABLE	***Regulation:***	MISA COMPLIANCE
Result Structure:	MISA MONTHLY REPORTING		

Control Point ID:	0700	***Component Type:***	MAXIMUM
Control Point Name:	PLANT - PROCESS EFFLUENT	***Frequency:***	MONTHLY
Sample Date:	2016/09	***Value:***	22.126
Parameter Name:	SOLVENT EXTRACTABLES	***Unit of Measure:***	KG/D
Param Reported as:	NOT APPLICABLE	***Regulation:***	MISA COMPLIANCE
Result Structure:	MISA MONTHLY REPORTING		

Control Point ID:	0700	***Component Type:***	MINIMUM
Control Point Name:	PLANT - PROCESS EFFLUENT	***Frequency:***	MONTHLY
Sample Date:	2016/09	***Value:***	3.4792
Parameter Name:	SOLVENT EXTRACTABLES	***Unit of Measure:***	KG/D
Param Reported as:	NOT APPLICABLE	***Regulation:***	MISA COMPLIANCE
Result Structure:	MISA MONTHLY REPORTING		

Control Point ID:	0700	***Component Type:***	NUM. IN AVERAGE
Control Point Name:	PLANT - PROCESS EFFLUENT	***Frequency:***	MONTHLY
Sample Date:	2016/09	***Value:***	4
Parameter Name:	SOLVENT EXTRACTABLES	***Unit of Measure:***	KG/D
Param Reported as:	NOT APPLICABLE	***Regulation:***	MISA COMPLIANCE

Result Structure: MISA MONTHLY REPORTING

Control Point ID: 0700
Control Point Name: PLANT - PROCESS EFFLUENT
Sample Date: 2016/09
Parameter Name: SULPHIDE, UNFILTERED REACTIVE
Param Reported as: AS SULPHIDE
Result Structure: MISA MONTHLY REPORTING
Component Type: AVERAGE
Frequency: MONTHLY
Value: 0.06237
Unit of Measure: KG/D
Regulation: MISA COMPLIANCE

Control Point ID: 0700
Control Point Name: PLANT - PROCESS EFFLUENT
Sample Date: 2016/09
Parameter Name: SULPHIDE, UNFILTERED REACTIVE
Param Reported as: AS SULPHIDE
Result Structure: MISA MONTHLY REPORTING
Component Type: MAXIMUM
Frequency: MONTHLY
Value: 0.06734
Unit of Measure: KG/D
Regulation: MISA COMPLIANCE

Control Point ID: 0700
Control Point Name: PLANT - PROCESS EFFLUENT
Sample Date: 2016/09
Parameter Name: SULPHIDE, UNFILTERED REACTIVE
Param Reported as: AS SULPHIDE
Result Structure: MISA MONTHLY REPORTING
Component Type: MINIMUM
Frequency: MONTHLY
Value: 0.059227
Unit of Measure: KG/D
Regulation: MISA COMPLIANCE

Control Point ID: 0700
Control Point Name: PLANT - PROCESS EFFLUENT
Sample Date: 2016/09
Parameter Name: SULPHIDE, UNFILTERED REACTIVE
Param Reported as: AS SULPHIDE
Result Structure: MISA MONTHLY REPORTING
Component Type: NUM. IN AVERAGE
Frequency: MONTHLY
Value: 4
Unit of Measure: KG/D
Regulation: MISA COMPLIANCE

Control Point ID: 0700
Control Point Name: PLANT - PROCESS EFFLUENT
Sample Date: 2016/10
Parameter Name: AMMONIUM+AMMONIA, TOTAL FILTER.REAC
Param Reported as: AS NITROGEN
Result Structure: MISA MONTHLY REPORTING
Component Type: AVERAGE
Frequency: MONTHLY
Value: 0
Unit of Measure: KG/D
Regulation: MISA COMPLIANCE

Control Point ID: 0700
Control Point Name: PLANT - PROCESS EFFLUENT
Sample Date: 2016/10
Parameter Name: AMMONIUM+AMMONIA, TOTAL FILTER.REAC
Param Reported as: AS NITROGEN
Result Structure: MISA MONTHLY REPORTING
Component Type: MAXIMUM
Frequency: MONTHLY
Value: 0
Unit of Measure: KG/D
Regulation: MISA COMPLIANCE

Control Point ID: 0700
Control Point Name: PLANT - PROCESS EFFLUENT
Sample Date: 2016/10
Parameter Name: AMMONIUM+AMMONIA, TOTAL FILTER.REAC
Param Reported as: AS NITROGEN
Result Structure: MISA MONTHLY REPORTING
Component Type: MINIMUM
Frequency: MONTHLY
Value: 0
Unit of Measure: KG/D
Regulation: MISA COMPLIANCE

Control Point ID: 0700
Control Point Name: PLANT - PROCESS EFFLUENT
Sample Date: 2016/10
Parameter Name: AMMONIUM+AMMONIA, TOTAL FILTER.REAC
Param Reported as: AS NITROGEN
Result Structure: MISA MONTHLY REPORTING
Component Type: NUM. IN AVERAGE
Frequency: MONTHLY
Value: 5
Unit of Measure: KG/D
Regulation: MISA COMPLIANCE

Control Point ID: 0700
Control Point Name: PLANT - PROCESS EFFLUENT
Sample Date: 2016/10
Parameter Name: CARBON, DISSOLVED ORGANIC
Param Reported as: AS CARBON
Result Structure: MISA MONTHLY REPORTING
Component Type: AVERAGE
Frequency: MONTHLY
Value: 17.346
Unit of Measure: KG/D
Regulation: MISA COMPLIANCE

Control Point ID:	0700	***Component Type:***	MAXIMUM
Control Point Name:	PLANT - PROCESS EFFLUENT	***Frequency:***	MONTHLY
Sample Date:	2016/10	***Value:***	28.679
Parameter Name:	CARBON, DISSOLVED ORGANIC	***Unit of Measure:***	KG/D
Param Reported as:	AS CARBON	***Regulation:***	MISA COMPLIANCE
Result Structure:	MISA MONTHLY REPORTING		

Control Point ID:	0700	***Component Type:***	MAXIMUM
Control Point Name:	PLANT - PROCESS EFFLUENT	***Frequency:***	MONTHLY
Sample Date:	2016/02	***Value:***	38.792
Parameter Name:	RESIDUE, PARTICULATE	***Unit of Measure:***	KG/D
Param Reported as:	NOT APPLICABLE	***Regulation:***	MISA COMPLIANCE
Result Structure:	MISA MONTHLY REPORTING		

Control Point ID:	0700	***Component Type:***	MINIMUM
Control Point Name:	PLANT - PROCESS EFFLUENT	***Frequency:***	MONTHLY
Sample Date:	2016/02	***Value:***	7.822
Parameter Name:	RESIDUE, PARTICULATE	***Unit of Measure:***	KG/D
Param Reported as:	NOT APPLICABLE	***Regulation:***	MISA COMPLIANCE
Result Structure:	MISA MONTHLY REPORTING		

Control Point ID:	0700	***Component Type:***	NUM. IN AVERAGE
Control Point Name:	PLANT - PROCESS EFFLUENT	***Frequency:***	MONTHLY
Sample Date:	2016/02	***Value:***	4
Parameter Name:	RESIDUE, PARTICULATE	***Unit of Measure:***	KG/D
Param Reported as:	NOT APPLICABLE	***Regulation:***	MISA COMPLIANCE
Result Structure:	MISA MONTHLY REPORTING		

Control Point ID:	0700	***Component Type:***	AVERAGE
Control Point Name:	PLANT - PROCESS EFFLUENT	***Frequency:***	MONTHLY
Sample Date:	2016/02	***Value:***	9.0173
Parameter Name:	RESIDUE,PART LOSS ON IGNIT.	***Unit of Measure:***	KG/D
Param Reported as:	NOT APPLICABLE	***Regulation:***	MISA COMPLIANCE
Result Structure:	MISA MONTHLY REPORTING		

Control Point ID:	0700	***Component Type:***	MAXIMUM
Control Point Name:	PLANT - PROCESS EFFLUENT	***Frequency:***	MONTHLY
Sample Date:	2016/02	***Value:***	22.671
Parameter Name:	RESIDUE,PART LOSS ON IGNIT.	***Unit of Measure:***	KG/D
Param Reported as:	NOT APPLICABLE	***Regulation:***	MISA COMPLIANCE
Result Structure:	MISA MONTHLY REPORTING		

Control Point ID:	0700	***Component Type:***	MINIMUM
Control Point Name:	PLANT - PROCESS EFFLUENT	***Frequency:***	MONTHLY
Sample Date:	2016/02	***Value:***	4.537
Parameter Name:	RESIDUE,PART LOSS ON IGNIT.	***Unit of Measure:***	KG/D
Param Reported as:	NOT APPLICABLE	***Regulation:***	MISA COMPLIANCE
Result Structure:	MISA MONTHLY REPORTING		

Control Point ID:	0700	***Component Type:***	NUM. IN AVERAGE
Control Point Name:	PLANT - PROCESS EFFLUENT	***Frequency:***	MONTHLY
Sample Date:	2016/02	***Value:***	29
Parameter Name:	RESIDUE,PART LOSS ON IGNIT.	***Unit of Measure:***	KG/D
Param Reported as:	NOT APPLICABLE	***Regulation:***	MISA COMPLIANCE
Result Structure:	MISA MONTHLY REPORTING		

Control Point ID:	0700	***Component Type:***	AVERAGE
Control Point Name:	PLANT - PROCESS EFFLUENT	***Frequency:***	MONTHLY
Sample Date:	2016/02	***Value:***	3.3443
Parameter Name:	SOLVENT EXTRACTABLES	***Unit of Measure:***	KG/D
Param Reported as:	NOT APPLICABLE	***Regulation:***	MISA COMPLIANCE
Result Structure:	MISA MONTHLY REPORTING		

Control Point ID:	0700	***Component Type:***	MAXIMUM
Control Point Name:	PLANT - PROCESS EFFLUENT	***Frequency:***	MONTHLY
Sample Date:	2016/02	***Value:***	4.0674
Parameter Name:	SOLVENT EXTRACTABLES	***Unit of Measure:***	KG/D
Param Reported as:	NOT APPLICABLE	***Regulation:***	MISA COMPLIANCE
Result Structure:	MISA MONTHLY REPORTING		

Control Point ID:	0700	***Component Type:***	MINIMUM
Control Point Name:	PLANT - PROCESS EFFLUENT	***Frequency:***	MONTHLY
Sample Date:	2016/02	***Value:***	1.7694
Parameter Name:	SOLVENT EXTRACTABLES	***Unit of Measure:***	KG/D
Param Reported as:	NOT APPLICABLE	***Regulation:***	MISA COMPLIANCE
Result Structure:	MISA MONTHLY REPORTING		

Control Point ID:	0700	***Component Type:***	NUM. IN AVERAGE
Control Point Name:	PLANT - PROCESS EFFLUENT	***Frequency:***	MONTHLY
Sample Date:	2016/02	***Value:***	4
Parameter Name:	SOLVENT EXTRACTABLES	***Unit of Measure:***	KG/D
Param Reported as:	NOT APPLICABLE	***Regulation:***	MISA COMPLIANCE
Result Structure:	MISA MONTHLY REPORTING		

Control Point ID:	0700	***Component Type:***	AVERAGE
Control Point Name:	PLANT - PROCESS EFFLUENT	***Frequency:***	MONTHLY
Sample Date:	2016/02	***Value:***	0.05464
Parameter Name:	SULPHIDE, UNFILTERED REACTIVE	***Unit of Measure:***	KG/D
Param Reported as:	AS SULPHIDE	***Regulation:***	MISA COMPLIANCE
Result Structure:	MISA MONTHLY REPORTING		

Control Point ID:	0700	***Component Type:***	MAXIMUM
Control Point Name:	PLANT - PROCESS EFFLUENT	***Frequency:***	MONTHLY
Sample Date:	2016/02	***Value:***	0.067886
Parameter Name:	SULPHIDE, UNFILTERED REACTIVE	***Unit of Measure:***	KG/D
Param Reported as:	AS SULPHIDE	***Regulation:***	MISA COMPLIANCE
Result Structure:	MISA MONTHLY REPORTING		

Control Point ID:	0700	***Component Type:***	MINIMUM
Control Point Name:	PLANT - PROCESS EFFLUENT	***Frequency:***	MONTHLY
Sample Date:	2016/02	***Value:***	0.031759
Parameter Name:	SULPHIDE, UNFILTERED REACTIVE	***Unit of Measure:***	KG/D
Param Reported as:	AS SULPHIDE	***Regulation:***	MISA COMPLIANCE
Result Structure:	MISA MONTHLY REPORTING		

Control Point ID:	0700	***Component Type:***	NUM. IN AVERAGE
Control Point Name:	PLANT - PROCESS EFFLUENT	***Frequency:***	MONTHLY
Sample Date:	2016/02	***Value:***	4
Parameter Name:	SULPHIDE, UNFILTERED REACTIVE	***Unit of Measure:***	KG/D
Param Reported as:	AS SULPHIDE	***Regulation:***	MISA COMPLIANCE
Result Structure:	MISA MONTHLY REPORTING		

Control Point ID:	0700	***Component Type:***	AVERAGE
Control Point Name:	PLANT - PROCESS EFFLUENT	***Frequency:***	MONTHLY
Sample Date:	2016/03	***Value:***	6.7549
Parameter Name:	AMMONIUM+AMMONIA, TOTAL FILTER.REAC	***Unit of Measure:***	KG/D
Param Reported as:	AS NITROGEN	***Regulation:***	MISA COMPLIANCE
Result Structure:	MISA MONTHLY REPORTING		

Control Point ID:	0700	***Component Type:***	MAXIMUM
Control Point Name:	PLANT - PROCESS EFFLUENT	***Frequency:***	MONTHLY
Sample Date:	2016/03	***Value:***	32.367
Parameter Name:	AMMONIUM+AMMONIA, TOTAL FILTER.REAC	***Unit of Measure:***	KG/D
Param Reported as:	AS NITROGEN	***Regulation:***	MISA COMPLIANCE
Result Structure:	MISA MONTHLY REPORTING		

Control Point ID:	0700	***Component Type:***	MINIMUM
Control Point Name:	PLANT - PROCESS EFFLUENT	***Frequency:***	MONTHLY
Sample Date:	2016/03	***Value:***	0
Parameter Name:	AMMONIUM+AMMONIA, TOTAL FILTER.REAC	***Unit of Measure:***	KG/D
Param Reported as:	AS NITROGEN	***Regulation:***	MISA COMPLIANCE
Result Structure:	MISA MONTHLY REPORTING		

Control Point ID:	0700	***Component Type:***	NUM. IN AVERAGE
Control Point Name:	PLANT - PROCESS EFFLUENT	***Frequency:***	MONTHLY

Sample Date:	2016/03	***Value:***	5
Parameter Name:	AMMONIUM+AMMONIA, TOTAL FILTER.REAC	***Unit of Measure:***	KG/D
Param Reported as:	AS NITROGEN	***Regulation:***	MISA COMPLIANCE
Result Structure:	MISA MONTHLY REPORTING		

Control Point ID:	0700	***Component Type:***	AVERAGE
Control Point Name:	PLANT - PROCESS EFFLUENT	***Frequency:***	MONTHLY
Sample Date:	2016/03	***Value:***	38.229
Parameter Name:	CARBON, DISSOLVED ORGANIC	***Unit of Measure:***	KG/D
Param Reported as:	AS CARBON	***Regulation:***	MISA COMPLIANCE
Result Structure:	MISA MONTHLY REPORTING		

Control Point ID:	0700	***Component Type:***	MAXIMUM
Control Point Name:	PLANT - PROCESS EFFLUENT	***Frequency:***	MONTHLY
Sample Date:	2016/03	***Value:***	59.506
Parameter Name:	CARBON, DISSOLVED ORGANIC	***Unit of Measure:***	KG/D
Param Reported as:	AS CARBON	***Regulation:***	MISA COMPLIANCE
Result Structure:	MISA MONTHLY REPORTING		

Control Point ID:	0700	***Component Type:***	MINIMUM
Control Point Name:	PLANT - PROCESS EFFLUENT	***Frequency:***	MONTHLY
Sample Date:	2016/03	***Value:***	27.786
Parameter Name:	CARBON, DISSOLVED ORGANIC	***Unit of Measure:***	KG/D
Param Reported as:	AS CARBON	***Regulation:***	MISA COMPLIANCE
Result Structure:	MISA MONTHLY REPORTING		

Control Point ID:	0700	***Component Type:***	NUM. IN AVERAGE
Control Point Name:	PLANT - PROCESS EFFLUENT	***Frequency:***	MONTHLY
Sample Date:	2016/03	***Value:***	5
Parameter Name:	CARBON, DISSOLVED ORGANIC	***Unit of Measure:***	KG/D
Param Reported as:	AS CARBON	***Regulation:***	MISA COMPLIANCE
Result Structure:	MISA MONTHLY REPORTING		

Control Point ID:	0700	***Component Type:***	AVERAGE
Control Point Name:	PLANT - PROCESS EFFLUENT	***Frequency:***	MONTHLY
Sample Date:	2016/03	***Value:***	8518.8
Parameter Name:	FLOW	***Unit of Measure:***	M3/D
Param Reported as:	NOT APPLICABLE	***Regulation:***	MISA COMPLIANCE
Result Structure:	MISA MONTHLY REPORTING		

Control Point ID:	0800	***Component Type:***	NUM. IN AVERAGE
Control Point Name:	PLANT - ONCE THROUGH COOLING WATER (OTCW)	***Frequency:***	MONTHLY
Sample Date:	2016/08	***Value:***	5
Parameter Name:	PHENOLICS, UNFILTERED REACTIVE	***Unit of Measure:***	KG/D
Param Reported as:	AS PHENOL	***Regulation:***	MISA COMPLIANCE
Result Structure:	MISA MONTHLY REPORTING		

Control Point ID:	0800	***Component Type:***	AVERAGE
Control Point Name:	PLANT - ONCE THROUGH COOLING WATER (OTCW)	***Frequency:***	MONTHLY
Sample Date:	2016/08	***Value:***	0.50066
Parameter Name:	SULPHIDE, UNFILTERED REACTIVE	***Unit of Measure:***	KG/D
Param Reported as:	AS SULPHIDE	***Regulation:***	MISA COMPLIANCE
Result Structure:	MISA MONTHLY REPORTING		

Control Point ID:	0800	***Component Type:***	MAXIMUM
Control Point Name:	PLANT - ONCE THROUGH COOLING WATER (OTCW)	***Frequency:***	MONTHLY
Sample Date:	2016/08	***Value:***	0.50957
Parameter Name:	SULPHIDE, UNFILTERED REACTIVE	***Unit of Measure:***	KG/D
Param Reported as:	AS SULPHIDE	***Regulation:***	MISA COMPLIANCE
Result Structure:	MISA MONTHLY REPORTING		

Control Point ID:	0800	***Component Type:***	MINIMUM
Control Point Name:	PLANT - ONCE THROUGH COOLING WATER (OTCW)	***Frequency:***	MONTHLY
Sample Date:	2016/08	***Value:***	0.49218

Parameter Name: SULPHIDE, UNFILTERED REACTIVE
Param Reported as: AS SULPHIDE
Result Structure: MISA MONTHLY REPORTING
Unit of Measure: KG/D
Regulation: MISA COMPLIANCE

Control Point ID: 0800
Control Point Name: PLANT - ONCE THROUGH COOLING WATER (OTCW)
Component Type: NUM. IN AVERAGE
Frequency: MONTHLY
Sample Date: 2016/08
Value: 5
Parameter Name: SULPHIDE, UNFILTERED REACTIVE
Param Reported as: AS SULPHIDE
Result Structure: MISA MONTHLY REPORTING
Unit of Measure: KG/D
Regulation: MISA COMPLIANCE

Control Point ID: 0800
Control Point Name: PLANT - ONCE THROUGH COOLING WATER (OTCW)
Component Type: AVERAGE
Frequency: MONTHLY
Sample Date: 2016/08
Value: 0.014305
Parameter Name: TOLUENE C7H8
Param Reported as: NOT APPLICABLE
Result Structure: MISA MONTHLY REPORTING
Unit of Measure: KG/D
Regulation: MISA COMPLIANCE

Control Point ID: 0800
Control Point Name: PLANT - ONCE THROUGH COOLING WATER (OTCW)
Component Type: MAXIMUM
Frequency: MONTHLY
Sample Date: 2016/08
Value: 0.014559
Parameter Name: TOLUENE C7H8
Param Reported as: NOT APPLICABLE
Result Structure: MISA MONTHLY REPORTING
Unit of Measure: KG/D
Regulation: MISA COMPLIANCE

Control Point ID: 0800
Control Point Name: PLANT - ONCE THROUGH COOLING WATER (OTCW)
Component Type: MINIMUM
Frequency: MONTHLY
Sample Date: 2016/08
Value: 0.014062
Parameter Name: TOLUENE C7H8
Param Reported as: NOT APPLICABLE
Result Structure: MISA MONTHLY REPORTING
Unit of Measure: KG/D
Regulation: MISA COMPLIANCE

Control Point ID: 0800
Control Point Name: PLANT - ONCE THROUGH COOLING WATER (OTCW)
Component Type: NUM. IN AVERAGE
Frequency: MONTHLY
Sample Date: 2016/08
Value: 5
Parameter Name: TOLUENE C7H8
Param Reported as: NOT APPLICABLE
Result Structure: MISA MONTHLY REPORTING
Unit of Measure: KG/D
Regulation: MISA COMPLIANCE

Control Point ID: 0800
Control Point Name: PLANT - ONCE THROUGH COOLING WATER (OTCW)
Component Type: AVERAGE
Frequency: MONTHLY
Sample Date: 2016/09
Value: 0.014534
Parameter Name: BENZENE C6H6
Param Reported as: NOT APPLICABLE
Result Structure: MISA MONTHLY REPORTING
Unit of Measure: KG/D
Regulation: MISA COMPLIANCE

Control Point ID: 0800
Control Point Name: PLANT - ONCE THROUGH COOLING WATER (OTCW)
Component Type: MAXIMUM
Frequency: MONTHLY
Sample Date: 2016/09
Value: 0.014641
Parameter Name: BENZENE C6H6
Param Reported as: NOT APPLICABLE
Result Structure: MISA MONTHLY REPORTING
Unit of Measure: KG/D
Regulation: MISA COMPLIANCE

Control Point ID: 0800
Control Point Name: PLANT - ONCE THROUGH COOLING WATER (OTCW)
Component Type: MINIMUM
Frequency: MONTHLY
Sample Date: 2016/09
Value: 0.014412
Parameter Name: BENZENE C6H6
Param Reported as: NOT APPLICABLE
Result Structure: MISA MONTHLY REPORTING
Unit of Measure: KG/D
Regulation: MISA COMPLIANCE

Control Point ID: 0800
Component Type: NUM. IN AVERAGE

Control Point Name:	PLANT - ONCE THROUGH COOLING WATER (OTCW)	***Frequency:***	MONTHLY
Sample Date:	2016/09	***Value:***	4
Parameter Name:	BENZENE C6H6	***Unit of Measure:***	KG/D
Param Reported as:	NOT APPLICABLE	***Regulation:***	MISA COMPLIANCE
Result Structure:	MISA MONTHLY REPORTING		

Control Point ID:	0800	***Component Type:***	AVERAGE
Control Point Name:	PLANT - ONCE THROUGH COOLING WATER (OTCW)	***Frequency:***	MONTHLY
Sample Date:	2016/09	***Value:***	72668.8
Parameter Name:	FLOW	***Unit of Measure:***	M3/D
Param Reported as:	NOT APPLICABLE	***Regulation:***	MISA COMPLIANCE
Result Structure:	MISA MONTHLY REPORTING		

Control Point ID:	0800	***Component Type:***	MAXIMUM
Control Point Name:	PLANT - ONCE THROUGH COOLING WATER (OTCW)	***Frequency:***	MONTHLY
Sample Date:	2016/09	***Value:***	73205.4
Parameter Name:	FLOW	***Unit of Measure:***	M3/D
Param Reported as:	NOT APPLICABLE	***Regulation:***	MISA COMPLIANCE
Result Structure:	MISA MONTHLY REPORTING		

Control Point ID:	0800	***Component Type:***	MINIMUM
Control Point Name:	PLANT - ONCE THROUGH COOLING WATER (OTCW)	***Frequency:***	MONTHLY
Sample Date:	2016/09	***Value:***	72057.7
Parameter Name:	FLOW	***Unit of Measure:***	M3/D
Param Reported as:	NOT APPLICABLE	***Regulation:***	MISA COMPLIANCE
Result Structure:	MISA MONTHLY REPORTING		

Control Point ID:	0700	***Component Type:***	MINIMUM
Control Point Name:	PLANT - PROCESS EFFLUENT	***Frequency:***	MONTHLY
Sample Date:	2016/10	***Value:***	7.7385
Parameter Name:	CARBON, DISSOLVED ORGANIC	***Unit of Measure:***	KG/D
Param Reported as:	AS CARBON	***Regulation:***	MISA COMPLIANCE
Result Structure:	MISA MONTHLY REPORTING		

Control Point ID:	0700	***Component Type:***	NUM. IN AVERAGE
Control Point Name:	PLANT - PROCESS EFFLUENT	***Frequency:***	MONTHLY
Sample Date:	2016/10	***Value:***	5
Parameter Name:	CARBON, DISSOLVED ORGANIC	***Unit of Measure:***	KG/D
Param Reported as:	AS CARBON	***Regulation:***	MISA COMPLIANCE
Result Structure:	MISA MONTHLY REPORTING		

Control Point ID:	0700	***Component Type:***	AVERAGE
Control Point Name:	PLANT - PROCESS EFFLUENT	***Frequency:***	MONTHLY
Sample Date:	2016/10	***Value:***	5592.6
Parameter Name:	FLOW	***Unit of Measure:***	M3/D
Param Reported as:	NOT APPLICABLE	***Regulation:***	MISA COMPLIANCE
Result Structure:	MISA MONTHLY REPORTING		

Control Point ID:	0700	***Component Type:***	MAXIMUM
Control Point Name:	PLANT - PROCESS EFFLUENT	***Frequency:***	MONTHLY
Sample Date:	2016/10	***Value:***	10768
Parameter Name:	FLOW	***Unit of Measure:***	M3/D
Param Reported as:	NOT APPLICABLE	***Regulation:***	MISA COMPLIANCE
Result Structure:	MISA MONTHLY REPORTING		

Control Point ID:	0700	***Component Type:***	MINIMUM
Control Point Name:	PLANT - PROCESS EFFLUENT	***Frequency:***	MONTHLY
Sample Date:	2016/10	***Value:***	2211
Parameter Name:	FLOW	***Unit of Measure:***	M3/D
Param Reported as:	NOT APPLICABLE	***Regulation:***	MISA COMPLIANCE
Result Structure:	MISA MONTHLY REPORTING		

Control Point ID:	0700	***Component Type:***	NUM. IN AVERAGE
Control Point Name:	PLANT - PROCESS EFFLUENT	***Frequency:***	MONTHLY
Sample Date:	2016/10	***Value:***	29

Parameter Name:	FLOW	***Unit of Measure:***	M3/D
Param Reported as:	NOT APPLICABLE	***Regulation:***	MISA COMPLIANCE
Result Structure:	MISA MONTHLY REPORTING		

Control Point ID:	0700	***Component Type:***	AVERAGE
Control Point Name:	PLANT - PROCESS EFFLUENT	***Frequency:***	MONTHLY
Sample Date:	2016/10	***Value:***	0.0055926
Parameter Name:	PHENOLICS, UNFILTERED REACTIVE	***Unit of Measure:***	KG/D
Param Reported as:	AS PHENOL	***Regulation:***	MISA COMPLIANCE
Result Structure:	MISA MONTHLY REPORTING		

Control Point ID:	0700	***Component Type:***	AVERAGE
Control Point Name:	PLANT - PROCESS EFFLUENT	***Frequency:***	MONTHLY
Sample Date:	2016/01	***Value:***	0
Parameter Name:	AMMONIUM+AMMONIA, TOTAL FILTER.REAC	***Unit of Measure:***	KG/D
Param Reported as:	AS NITROGEN	***Regulation:***	MISA COMPLIANCE
Result Structure:	MISA MONTHLY REPORTING		

Control Point ID:	0700	***Component Type:***	MAXIMUM
Control Point Name:	PLANT - PROCESS EFFLUENT	***Frequency:***	MONTHLY
Sample Date:	2016/01	***Value:***	0
Parameter Name:	AMMONIUM+AMMONIA, TOTAL FILTER.REAC	***Unit of Measure:***	KG/D
Param Reported as:	AS NITROGEN	***Regulation:***	MISA COMPLIANCE
Result Structure:	MISA MONTHLY REPORTING		

Control Point ID:	0700	***Component Type:***	MINIMUM
Control Point Name:	PLANT - PROCESS EFFLUENT	***Frequency:***	MONTHLY
Sample Date:	2016/01	***Value:***	0
Parameter Name:	AMMONIUM+AMMONIA, TOTAL FILTER.REAC	***Unit of Measure:***	KG/D
Param Reported as:	AS NITROGEN	***Regulation:***	MISA COMPLIANCE
Result Structure:	MISA MONTHLY REPORTING		

Control Point ID:	0700	***Component Type:***	NUM. IN AVERAGE
Control Point Name:	PLANT - PROCESS EFFLUENT	***Frequency:***	MONTHLY
Sample Date:	2016/01	***Value:***	4
Parameter Name:	AMMONIUM+AMMONIA, TOTAL FILTER.REAC	***Unit of Measure:***	KG/D
Param Reported as:	AS NITROGEN	***Regulation:***	MISA COMPLIANCE
Result Structure:	MISA MONTHLY REPORTING		

Control Point ID:	0700	***Component Type:***	AVERAGE
Control Point Name:	PLANT - PROCESS EFFLUENT	***Frequency:***	MONTHLY
Sample Date:	2016/01	***Value:***	28.479
Parameter Name:	CARBON, DISSOLVED ORGANIC	***Unit of Measure:***	KG/D
Param Reported as:	AS CARBON	***Regulation:***	MISA COMPLIANCE
Result Structure:	MISA MONTHLY REPORTING		

Control Point ID:	0700	***Component Type:***	MAXIMUM
Control Point Name:	PLANT - PROCESS EFFLUENT	***Frequency:***	MONTHLY
Sample Date:	2016/01	***Value:***	29.463
Parameter Name:	CARBON, DISSOLVED ORGANIC	***Unit of Measure:***	KG/D
Param Reported as:	AS CARBON	***Regulation:***	MISA COMPLIANCE
Result Structure:	MISA MONTHLY REPORTING		

Control Point ID:	0700	***Component Type:***	MINIMUM
Control Point Name:	PLANT - PROCESS EFFLUENT	***Frequency:***	MONTHLY
Sample Date:	2016/01	***Value:***	27.284
Parameter Name:	CARBON, DISSOLVED ORGANIC	***Unit of Measure:***	KG/D
Param Reported as:	AS CARBON	***Regulation:***	MISA COMPLIANCE
Result Structure:	MISA MONTHLY REPORTING		

Control Point ID:	0700	***Component Type:***	NUM. IN AVERAGE
Control Point Name:	PLANT - PROCESS EFFLUENT	***Frequency:***	MONTHLY
Sample Date:	2016/01	***Value:***	4
Parameter Name:	CARBON, DISSOLVED ORGANIC	***Unit of Measure:***	KG/D
Param Reported as:	AS CARBON	***Regulation:***	MISA COMPLIANCE

Result Structure: MISA MONTHLY REPORTING

Control Point ID: 0700
Control Point Name: PLANT - PROCESS EFFLUENT
Sample Date: 2016/01
Parameter Name: FLOW
Param Reported as: NOT APPLICABLE
Result Structure: MISA MONTHLY REPORTING
Component Type: AVERAGE
Frequency: MONTHLY
Value: 7900.6
Unit of Measure: M3/D
Regulation: MISA COMPLIANCE

Control Point ID: 0700
Control Point Name: PLANT - PROCESS EFFLUENT
Sample Date: 2016/01
Parameter Name: FLOW
Param Reported as: NOT APPLICABLE
Result Structure: MISA MONTHLY REPORTING
Component Type: MAXIMUM
Frequency: MONTHLY
Value: 9260
Unit of Measure: M3/D
Regulation: MISA COMPLIANCE

Control Point ID: 0700
Control Point Name: PLANT - PROCESS EFFLUENT
Sample Date: 2016/01
Parameter Name: FLOW
Param Reported as: NOT APPLICABLE
Result Structure: MISA MONTHLY REPORTING
Component Type: MINIMUM
Frequency: MONTHLY
Value: 5689
Unit of Measure: M3/D
Regulation: MISA COMPLIANCE

Control Point ID: 0700
Control Point Name: PLANT - PROCESS EFFLUENT
Sample Date: 2016/01
Parameter Name: FLOW
Param Reported as: NOT APPLICABLE
Result Structure: MISA MONTHLY REPORTING
Component Type: NUM. IN AVERAGE
Frequency: MONTHLY
Value: 31
Unit of Measure: M3/D
Regulation: MISA COMPLIANCE

Control Point ID: 0700
Control Point Name: PLANT - PROCESS EFFLUENT
Sample Date: 2016/01
Parameter Name: PHENOLICS, UNFILTERED REACTIVE
Param Reported as: AS PHENOL
Result Structure: MISA MONTHLY REPORTING
Component Type: AVERAGE
Frequency: MONTHLY
Value: 0.0079006
Unit of Measure: KG/D
Regulation: MISA COMPLIANCE

Control Point ID: 0700
Control Point Name: PLANT - PROCESS EFFLUENT
Sample Date: 2016/01
Parameter Name: PHENOLICS, UNFILTERED REACTIVE
Param Reported as: AS PHENOL
Result Structure: MISA MONTHLY REPORTING
Component Type: MAXIMUM
Frequency: MONTHLY
Value: 0.00926
Unit of Measure: KG/D
Regulation: MISA COMPLIANCE

Control Point ID: 0700
Control Point Name: PLANT - PROCESS EFFLUENT
Sample Date: 2016/01
Parameter Name: PHENOLICS, UNFILTERED REACTIVE
Param Reported as: AS PHENOL
Result Structure: MISA MONTHLY REPORTING
Component Type: MINIMUM
Frequency: MONTHLY
Value: 0.005689
Unit of Measure: KG/D
Regulation: MISA COMPLIANCE

Control Point ID: 0700
Control Point Name: PLANT - PROCESS EFFLUENT
Sample Date: 2016/01
Parameter Name: PHENOLICS, UNFILTERED REACTIVE
Param Reported as: AS PHENOL
Result Structure: MISA MONTHLY REPORTING
Component Type: NUM. IN AVERAGE
Frequency: MONTHLY
Value: 31
Unit of Measure: KG/D
Regulation: MISA COMPLIANCE

Control Point ID: 0700
Control Point Name: PLANT - PROCESS EFFLUENT
Sample Date: 2016/01
Parameter Name: PHOSPHORUS,UNFILTERED TOTAL
Param Reported as: AS PHOSPHORUS
Result Structure: MISA MONTHLY REPORTING
Component Type: AVERAGE
Frequency: MONTHLY
Value: 1.0803
Unit of Measure: KG/D
Regulation: MISA COMPLIANCE

Control Point ID: 0800
Control Point Name: PLANT - ONCE THROUGH COOLING WATER (OTCW)
Sample Date: 2016/05
Component Type: NUM. IN AVERAGE
Frequency: MONTHLY
Value: 4

Parameter Name: PHENOLICS, UNFILTERED REACTIVE
Param Reported as: AS PHENOL
Result Structure: MISA MONTHLY REPORTING
Unit of Measure: KG/D
Regulation: MISA COMPLIANCE

Control Point ID: 0800
Control Point Name: PLANT - ONCE THROUGH COOLING WATER (OTCW)
Component Type: AVERAGE
Frequency: MONTHLY
Sample Date: 2016/05
Value: 0.51624
Parameter Name: SULPHIDE, UNFILTERED REACTIVE
Param Reported as: AS SULPHIDE
Result Structure: MISA MONTHLY REPORTING
Unit of Measure: KG/D
Regulation: MISA COMPLIANCE

Control Point ID: 0800
Control Point Name: PLANT - ONCE THROUGH COOLING WATER (OTCW)
Component Type: MAXIMUM
Frequency: MONTHLY
Sample Date: 2016/05
Value: 0.54399
Parameter Name: SULPHIDE, UNFILTERED REACTIVE
Param Reported as: AS SULPHIDE
Result Structure: MISA MONTHLY REPORTING
Unit of Measure: KG/D
Regulation: MISA COMPLIANCE

Control Point ID: 0800
Control Point Name: PLANT - ONCE THROUGH COOLING WATER (OTCW)
Component Type: MINIMUM
Frequency: MONTHLY
Sample Date: 2016/05
Value: 0.47993
Parameter Name: SULPHIDE, UNFILTERED REACTIVE
Param Reported as: AS SULPHIDE
Result Structure: MISA MONTHLY REPORTING
Unit of Measure: KG/D
Regulation: MISA COMPLIANCE

Control Point ID: 0800
Control Point Name: PLANT - ONCE THROUGH COOLING WATER (OTCW)
Component Type: NUM. IN AVERAGE
Frequency: MONTHLY
Sample Date: 2016/05
Value: 4
Parameter Name: SULPHIDE, UNFILTERED REACTIVE
Param Reported as: AS SULPHIDE
Result Structure: MISA MONTHLY REPORTING
Unit of Measure: KG/D
Regulation: MISA COMPLIANCE

Control Point ID: 0800
Control Point Name: PLANT - ONCE THROUGH COOLING WATER (OTCW)
Component Type: AVERAGE
Frequency: MONTHLY
Sample Date: 2016/05
Value: 0.01475
Parameter Name: TOLUENE C7H8
Param Reported as: NOT APPLICABLE
Result Structure: MISA MONTHLY REPORTING
Unit of Measure: KG/D
Regulation: MISA COMPLIANCE

Control Point ID: 0800
Control Point Name: PLANT - ONCE THROUGH COOLING WATER (OTCW)
Component Type: MAXIMUM
Frequency: MONTHLY
Sample Date: 2016/05
Value: 0.015543
Parameter Name: TOLUENE C7H8
Param Reported as: NOT APPLICABLE
Result Structure: MISA MONTHLY REPORTING
Unit of Measure: KG/D
Regulation: MISA COMPLIANCE

Control Point ID: 0800
Control Point Name: PLANT - ONCE THROUGH COOLING WATER (OTCW)
Component Type: MINIMUM
Frequency: MONTHLY
Sample Date: 2016/05
Value: 0.013713
Parameter Name: TOLUENE C7H8
Param Reported as: NOT APPLICABLE
Result Structure: MISA MONTHLY REPORTING
Unit of Measure: KG/D
Regulation: MISA COMPLIANCE

Control Point ID: 0800
Control Point Name: PLANT - ONCE THROUGH COOLING WATER (OTCW)
Component Type: NUM. IN AVERAGE
Frequency: MONTHLY
Sample Date: 2016/05
Value: 4
Parameter Name: TOLUENE C7H8
Param Reported as: NOT APPLICABLE
Result Structure: MISA MONTHLY REPORTING
Unit of Measure: KG/D
Regulation: MISA COMPLIANCE

Control Point ID: 0800
Component Type: AVERAGE

Control Point Name:	PLANT - ONCE THROUGH COOLING WATER (OTCW)	***Frequency:***	MONTHLY
Sample Date:	2016/06	***Value:***	0.014378
Parameter Name:	BENZENE C6H6	***Unit of Measure:***	KG/D
Param Reported as:	NOT APPLICABLE	***Regulation:***	MISA COMPLIANCE
Result Structure:	MISA MONTHLY REPORTING		

Control Point ID:	0700	***Component Type:***	MAXIMUM
Control Point Name:	PLANT - PROCESS EFFLUENT	***Frequency:***	MONTHLY
Sample Date:	2016/05	***Value:***	0
Parameter Name:	AMMONIUM+AMMONIA, TOTAL FILTER.REAC	***Unit of Measure:***	KG/D
Param Reported as:	AS NITROGEN	***Regulation:***	MISA COMPLIANCE
Result Structure:	MISA MONTHLY REPORTING		

Control Point ID:	0700	***Component Type:***	MINIMUM
Control Point Name:	PLANT - PROCESS EFFLUENT	***Frequency:***	MONTHLY
Sample Date:	2016/05	***Value:***	0
Parameter Name:	AMMONIUM+AMMONIA, TOTAL FILTER.REAC	***Unit of Measure:***	KG/D
Param Reported as:	AS NITROGEN	***Regulation:***	MISA COMPLIANCE
Result Structure:	MISA MONTHLY REPORTING		

Control Point ID:	0700	***Component Type:***	NUM. IN AVERAGE
Control Point Name:	PLANT - PROCESS EFFLUENT	***Frequency:***	MONTHLY
Sample Date:	2016/05	***Value:***	4
Parameter Name:	AMMONIUM+AMMONIA, TOTAL FILTER.REAC	***Unit of Measure:***	KG/D
Param Reported as:	AS NITROGEN	***Regulation:***	MISA COMPLIANCE
Result Structure:	MISA MONTHLY REPORTING		

Control Point ID:	0700	***Component Type:***	AVERAGE
Control Point Name:	PLANT - PROCESS EFFLUENT	***Frequency:***	MONTHLY
Sample Date:	2016/05	***Value:***	27.22
Parameter Name:	CARBON, DISSOLVED ORGANIC	***Unit of Measure:***	KG/D
Param Reported as:	AS CARBON	***Regulation:***	MISA COMPLIANCE
Result Structure:	MISA MONTHLY REPORTING		

Control Point ID:	0700	***Component Type:***	MAXIMUM
Control Point Name:	PLANT - PROCESS EFFLUENT	***Frequency:***	MONTHLY
Sample Date:	2016/05	***Value:***	32.057
Parameter Name:	CARBON, DISSOLVED ORGANIC	***Unit of Measure:***	KG/D
Param Reported as:	AS CARBON	***Regulation:***	MISA COMPLIANCE
Result Structure:	MISA MONTHLY REPORTING		

Control Point ID:	0700	***Component Type:***	MINIMUM
Control Point Name:	PLANT - PROCESS EFFLUENT	***Frequency:***	MONTHLY
Sample Date:	2016/05	***Value:***	23.749
Parameter Name:	CARBON, DISSOLVED ORGANIC	***Unit of Measure:***	KG/D
Param Reported as:	AS CARBON	***Regulation:***	MISA COMPLIANCE
Result Structure:	MISA MONTHLY REPORTING		

Control Point ID:	0700	***Component Type:***	NUM. IN AVERAGE
Control Point Name:	PLANT - PROCESS EFFLUENT	***Frequency:***	MONTHLY
Sample Date:	2016/05	***Value:***	4
Parameter Name:	CARBON, DISSOLVED ORGANIC	***Unit of Measure:***	KG/D
Param Reported as:	AS CARBON	***Regulation:***	MISA COMPLIANCE
Result Structure:	MISA MONTHLY REPORTING		

Control Point ID:	0800	***Component Type:***	NUM. IN AVERAGE
Control Point Name:	PLANT - ONCE THROUGH COOLING WATER (OTCW)	***Frequency:***	MONTHLY
Sample Date:	2016/09	***Value:***	4
Parameter Name:	FLOW	***Unit of Measure:***	M3/D
Param Reported as:	NOT APPLICABLE	***Regulation:***	MISA COMPLIANCE
Result Structure:	MISA MONTHLY REPORTING		

Control Point ID:	0800	***Component Type:***	AVERAGE
Control Point Name:	PLANT - ONCE THROUGH COOLING	***Frequency:***	MONTHLY

WATER (OTCW)
Sample Date: 2016/09 ***Value:*** 0.072669
Parameter Name: PHENOLICS, UNFILTERED REACTIVE ***Unit of Measure:*** KG/D
Param Reported as: AS PHENOL ***Regulation:*** MISA COMPLIANCE
Result Structure: MISA MONTHLY REPORTING

Control Point ID: 0800 ***Component Type:*** MAXIMUM
Control Point Name: PLANT - ONCE THROUGH COOLING WATER (OTCW) ***Frequency:*** MONTHLY
Sample Date: 2016/09 ***Value:*** 0.073206
Parameter Name: PHENOLICS, UNFILTERED REACTIVE ***Unit of Measure:*** KG/D
Param Reported as: AS PHENOL ***Regulation:*** MISA COMPLIANCE
Result Structure: MISA MONTHLY REPORTING

Control Point ID: 0800 ***Component Type:*** MINIMUM
Control Point Name: PLANT - ONCE THROUGH COOLING WATER (OTCW) ***Frequency:*** MONTHLY
Sample Date: 2016/09 ***Value:*** 0.072058
Parameter Name: PHENOLICS, UNFILTERED REACTIVE ***Unit of Measure:*** KG/D
Param Reported as: AS PHENOL ***Regulation:*** MISA COMPLIANCE
Result Structure: MISA MONTHLY REPORTING

Control Point ID: 0800 ***Component Type:*** NUM. IN AVERAGE
Control Point Name: PLANT - ONCE THROUGH COOLING WATER (OTCW) ***Frequency:*** MONTHLY
Sample Date: 2016/09 ***Value:*** 4
Parameter Name: PHENOLICS, UNFILTERED REACTIVE ***Unit of Measure:*** KG/D
Param Reported as: AS PHENOL ***Regulation:*** MISA COMPLIANCE
Result Structure: MISA MONTHLY REPORTING

Control Point ID: 0800 ***Component Type:*** AVERAGE
Control Point Name: PLANT - ONCE THROUGH COOLING WATER (OTCW) ***Frequency:*** MONTHLY
Sample Date: 2016/09 ***Value:*** 0.50868
Parameter Name: SULPHIDE, UNFILTERED REACTIVE ***Unit of Measure:*** KG/D
Param Reported as: AS SULPHIDE ***Regulation:*** MISA COMPLIANCE
Result Structure: MISA MONTHLY REPORTING

Control Point ID: 0800 ***Component Type:*** MAXIMUM
Control Point Name: PLANT - ONCE THROUGH COOLING WATER (OTCW) ***Frequency:*** MONTHLY
Sample Date: 2016/09 ***Value:*** 0.51244
Parameter Name: SULPHIDE, UNFILTERED REACTIVE ***Unit of Measure:*** KG/D
Param Reported as: AS SULPHIDE ***Regulation:*** MISA COMPLIANCE
Result Structure: MISA MONTHLY REPORTING

Control Point ID: 0800 ***Component Type:*** MINIMUM
Control Point Name: PLANT - ONCE THROUGH COOLING WATER (OTCW) ***Frequency:*** MONTHLY
Sample Date: 2016/09 ***Value:*** 0.50441
Parameter Name: SULPHIDE, UNFILTERED REACTIVE ***Unit of Measure:*** KG/D
Param Reported as: AS SULPHIDE ***Regulation:*** MISA COMPLIANCE
Result Structure: MISA MONTHLY REPORTING

Control Point ID: 0800 ***Component Type:*** NUM. IN AVERAGE
Control Point Name: PLANT - ONCE THROUGH COOLING WATER (OTCW) ***Frequency:*** MONTHLY
Sample Date: 2016/09 ***Value:*** 4
Parameter Name: SULPHIDE, UNFILTERED REACTIVE ***Unit of Measure:*** KG/D
Param Reported as: AS SULPHIDE ***Regulation:*** MISA COMPLIANCE
Result Structure: MISA MONTHLY REPORTING

Control Point ID: 0800 ***Component Type:*** AVERAGE
Control Point Name: PLANT - ONCE THROUGH COOLING WATER (OTCW) ***Frequency:*** MONTHLY
Sample Date: 2016/09 ***Value:*** 0.014534
Parameter Name: TOLUENE C7H8 ***Unit of Measure:*** KG/D
Param Reported as: NOT APPLICABLE ***Regulation:*** MISA COMPLIANCE
Result Structure: MISA MONTHLY REPORTING

Control Point ID:	0800	***Component Type:***	MAXIMUM
Control Point Name:	PLANT - ONCE THROUGH COOLING WATER (OTCW)	***Frequency:***	MONTHLY
Sample Date:	2016/09	***Value:***	0.014641
Parameter Name:	TOLUENE C7H8	***Unit of Measure:***	KG/D
Param Reported as:	NOT APPLICABLE	***Regulation:***	MISA COMPLIANCE
Result Structure:	MISA MONTHLY REPORTING		

Control Point ID:	0800	***Component Type:***	MINIMUM
Control Point Name:	PLANT - ONCE THROUGH COOLING WATER (OTCW)	***Frequency:***	MONTHLY
Sample Date:	2016/09	***Value:***	0.014412
Parameter Name:	TOLUENE C7H8	***Unit of Measure:***	KG/D
Param Reported as:	NOT APPLICABLE	***Regulation:***	MISA COMPLIANCE
Result Structure:	MISA MONTHLY REPORTING		

Control Point ID:	0800	***Component Type:***	NUM. IN AVERAGE
Control Point Name:	PLANT - ONCE THROUGH COOLING WATER (OTCW)	***Frequency:***	MONTHLY
Sample Date:	2016/09	***Value:***	4
Parameter Name:	TOLUENE C7H8	***Unit of Measure:***	KG/D
Param Reported as:	NOT APPLICABLE	***Regulation:***	MISA COMPLIANCE
Result Structure:	MISA MONTHLY REPORTING		

Control Point ID:	0800	***Component Type:***	AVERAGE
Control Point Name:	PLANT - ONCE THROUGH COOLING WATER (OTCW)	***Frequency:***	MONTHLY
Sample Date:	2016/10	***Value:***	0.01414
Parameter Name:	BENZENE C6H6	***Unit of Measure:***	KG/D
Param Reported as:	NOT APPLICABLE	***Regulation:***	MISA COMPLIANCE
Result Structure:	MISA MONTHLY REPORTING		

Control Point ID:	0700	***Component Type:***	MAXIMUM
Control Point Name:	PLANT - PROCESS EFFLUENT	***Frequency:***	MONTHLY
Sample Date:	2016/03	***Value:***	9822
Parameter Name:	FLOW	***Unit of Measure:***	M3/D
Param Reported as:	NOT APPLICABLE	***Regulation:***	MISA COMPLIANCE
Result Structure:	MISA MONTHLY REPORTING		

Control Point ID:	0700	***Component Type:***	MINIMUM
Control Point Name:	PLANT - PROCESS EFFLUENT	***Frequency:***	MONTHLY
Sample Date:	2016/03	***Value:***	4552
Parameter Name:	FLOW	***Unit of Measure:***	M3/D
Param Reported as:	NOT APPLICABLE	***Regulation:***	MISA COMPLIANCE
Result Structure:	MISA MONTHLY REPORTING		

Control Point ID:	0700	***Component Type:***	NUM. IN AVERAGE
Control Point Name:	PLANT - PROCESS EFFLUENT	***Frequency:***	MONTHLY
Sample Date:	2016/03	***Value:***	31
Parameter Name:	FLOW	***Unit of Measure:***	M3/D
Param Reported as:	NOT APPLICABLE	***Regulation:***	MISA COMPLIANCE
Result Structure:	MISA MONTHLY REPORTING		

Control Point ID:	0700	***Component Type:***	AVERAGE
Control Point Name:	PLANT - PROCESS EFFLUENT	***Frequency:***	MONTHLY
Sample Date:	2016/03	***Value:***	0.0085188
Parameter Name:	PHENOLICS, UNFILTERED REACTIVE	***Unit of Measure:***	KG/D
Param Reported as:	AS PHENOL	***Regulation:***	MISA COMPLIANCE
Result Structure:	MISA MONTHLY REPORTING		

Control Point ID:	0700	***Component Type:***	MAXIMUM
Control Point Name:	PLANT - PROCESS EFFLUENT	***Frequency:***	MONTHLY
Sample Date:	2016/03	***Value:***	0.009822
Parameter Name:	PHENOLICS, UNFILTERED REACTIVE	***Unit of Measure:***	KG/D
Param Reported as:	AS PHENOL	***Regulation:***	MISA COMPLIANCE
Result Structure:	MISA MONTHLY REPORTING		

Control Point ID:	0700	***Component Type:***	MINIMUM

Control Point Name:	PLANT - PROCESS EFFLUENT	***Frequency:***	MONTHLY
Sample Date:	2016/03	***Value:***	0.004552
Parameter Name:	PHENOLICS, UNFILTERED REACTIVE	***Unit of Measure:***	KG/D
Param Reported as:	AS PHENOL	***Regulation:***	MISA COMPLIANCE
Result Structure:	MISA MONTHLY REPORTING		

Control Point ID:	0700	***Component Type:***	NUM. IN AVERAGE
Control Point Name:	PLANT - PROCESS EFFLUENT	***Frequency:***	MONTHLY
Sample Date:	2016/03	***Value:***	31
Parameter Name:	PHENOLICS, UNFILTERED REACTIVE	***Unit of Measure:***	KG/D
Param Reported as:	AS PHENOL	***Regulation:***	MISA COMPLIANCE
Result Structure:	MISA MONTHLY REPORTING		

Control Point ID:	0700	***Component Type:***	AVERAGE
Control Point Name:	PLANT - PROCESS EFFLUENT	***Frequency:***	MONTHLY
Sample Date:	2016/03	***Value:***	1.2932
Parameter Name:	PHOSPHORUS,UNFILTERED TOTAL	***Unit of Measure:***	KG/D
Param Reported as:	AS PHOSPHORUS	***Regulation:***	MISA COMPLIANCE
Result Structure:	MISA MONTHLY REPORTING		

Control Point ID:	0700	***Component Type:***	MAXIMUM
Control Point Name:	PLANT - PROCESS EFFLUENT	***Frequency:***	MONTHLY
Sample Date:	2016/03	***Value:***	3.0379
Parameter Name:	PHOSPHORUS,UNFILTERED TOTAL	***Unit of Measure:***	KG/D
Param Reported as:	AS PHOSPHORUS	***Regulation:***	MISA COMPLIANCE
Result Structure:	MISA MONTHLY REPORTING		

Control Point ID:	0700	***Component Type:***	MINIMUM
Control Point Name:	PLANT - PROCESS EFFLUENT	***Frequency:***	MONTHLY
Sample Date:	2016/03	***Value:***	0.35157
Parameter Name:	PHOSPHORUS,UNFILTERED TOTAL	***Unit of Measure:***	KG/D
Param Reported as:	AS PHOSPHORUS	***Regulation:***	MISA COMPLIANCE
Result Structure:	MISA MONTHLY REPORTING		

Control Point ID:	0700	***Component Type:***	NUM. IN AVERAGE
Control Point Name:	PLANT - PROCESS EFFLUENT	***Frequency:***	MONTHLY
Sample Date:	2016/03	***Value:***	5
Parameter Name:	PHOSPHORUS,UNFILTERED TOTAL	***Unit of Measure:***	KG/D
Param Reported as:	AS PHOSPHORUS	***Regulation:***	MISA COMPLIANCE
Result Structure:	MISA MONTHLY REPORTING		

Control Point ID:	0700	***Component Type:***	AVERAGE
Control Point Name:	PLANT - PROCESS EFFLUENT	***Frequency:***	MONTHLY
Sample Date:	2016/03	***Value:***	17.337
Parameter Name:	RESIDUE, PARTICULATE	***Unit of Measure:***	KG/D
Param Reported as:	NOT APPLICABLE	***Regulation:***	MISA COMPLIANCE
Result Structure:	MISA MONTHLY REPORTING		

Control Point ID:	0700	***Component Type:***	MAXIMUM
Control Point Name:	PLANT - PROCESS EFFLUENT	***Frequency:***	MONTHLY
Sample Date:	2016/03	***Value:***	37.048
Parameter Name:	RESIDUE, PARTICULATE	***Unit of Measure:***	KG/D
Param Reported as:	NOT APPLICABLE	***Regulation:***	MISA COMPLIANCE
Result Structure:	MISA MONTHLY REPORTING		

Control Point ID:	0700	***Component Type:***	MINIMUM
Control Point Name:	PLANT - PROCESS EFFLUENT	***Frequency:***	MONTHLY
Sample Date:	2016/03	***Value:***	8.176
Parameter Name:	RESIDUE, PARTICULATE	***Unit of Measure:***	KG/D
Param Reported as:	NOT APPLICABLE	***Regulation:***	MISA COMPLIANCE
Result Structure:	MISA MONTHLY REPORTING		

Control Point ID:	0700	***Component Type:***	NUM. IN AVERAGE
Control Point Name:	PLANT - PROCESS EFFLUENT	***Frequency:***	MONTHLY
Sample Date:	2016/03	***Value:***	5
Parameter Name:	RESIDUE, PARTICULATE	***Unit of Measure:***	KG/D
Param Reported as:	NOT APPLICABLE	***Regulation:***	MISA COMPLIANCE
Result Structure:	MISA MONTHLY REPORTING		

Control Point ID:	0700	***Component Type:***	AVERAGE
Control Point Name:	PLANT - PROCESS EFFLUENT	***Frequency:***	MONTHLY
Sample Date:	2016/03	***Value:***	14.78
Parameter Name:	RESIDUE,PART LOSS ON IGNIT.	***Unit of Measure:***	KG/D
Param Reported as:	NOT APPLICABLE	***Regulation:***	MISA COMPLIANCE
Result Structure:	MISA MONTHLY REPORTING		

Control Point ID:	0700	***Component Type:***	MAXIMUM
Control Point Name:	PLANT - PROCESS EFFLUENT	***Frequency:***	MONTHLY
Sample Date:	2016/03	***Value:***	28.341
Parameter Name:	RESIDUE,PART LOSS ON IGNIT.	***Unit of Measure:***	KG/D
Param Reported as:	NOT APPLICABLE	***Regulation:***	MISA COMPLIANCE
Result Structure:	MISA MONTHLY REPORTING		

Control Point ID:	0700	***Component Type:***	MINIMUM
Control Point Name:	PLANT - PROCESS EFFLUENT	***Frequency:***	MONTHLY
Sample Date:	2016/03	***Value:***	6.977
Parameter Name:	RESIDUE,PART LOSS ON IGNIT.	***Unit of Measure:***	KG/D
Param Reported as:	NOT APPLICABLE	***Regulation:***	MISA COMPLIANCE
Result Structure:	MISA MONTHLY REPORTING		

Control Point ID:	0700	***Component Type:***	NUM. IN AVERAGE
Control Point Name:	PLANT - PROCESS EFFLUENT	***Frequency:***	MONTHLY
Sample Date:	2016/03	***Value:***	31
Parameter Name:	RESIDUE,PART LOSS ON IGNIT.	***Unit of Measure:***	KG/D
Param Reported as:	NOT APPLICABLE	***Regulation:***	MISA COMPLIANCE
Result Structure:	MISA MONTHLY REPORTING		

Control Point ID:	0700	***Component Type:***	AVERAGE
Control Point Name:	PLANT - PROCESS EFFLUENT	***Frequency:***	MONTHLY
Sample Date:	2016/03	***Value:***	4.3173
Parameter Name:	SOLVENT EXTRACTABLES	***Unit of Measure:***	KG/D
Param Reported as:	NOT APPLICABLE	***Regulation:***	MISA COMPLIANCE
Result Structure:	MISA MONTHLY REPORTING		

Control Point ID:	0700	***Component Type:***	MAXIMUM
Control Point Name:	PLANT - PROCESS EFFLUENT	***Frequency:***	MONTHLY
Sample Date:	2016/03	***Value:***	5.6801
Parameter Name:	SOLVENT EXTRACTABLES	***Unit of Measure:***	KG/D
Param Reported as:	NOT APPLICABLE	***Regulation:***	MISA COMPLIANCE
Result Structure:	MISA MONTHLY REPORTING		

Control Point ID:	0700	***Component Type:***	MINIMUM
Control Point Name:	PLANT - PROCESS EFFLUENT	***Frequency:***	MONTHLY
Sample Date:	2016/03	***Value:***	3.3116
Parameter Name:	SOLVENT EXTRACTABLES	***Unit of Measure:***	KG/D
Param Reported as:	NOT APPLICABLE	***Regulation:***	MISA COMPLIANCE
Result Structure:	MISA MONTHLY REPORTING		

Control Point ID:	0700	***Component Type:***	NUM. IN AVERAGE
Control Point Name:	PLANT - PROCESS EFFLUENT	***Frequency:***	MONTHLY
Sample Date:	2016/03	***Value:***	5
Parameter Name:	SOLVENT EXTRACTABLES	***Unit of Measure:***	KG/D
Param Reported as:	NOT APPLICABLE	***Regulation:***	MISA COMPLIANCE
Result Structure:	MISA MONTHLY REPORTING		

Control Point ID:	0700	***Component Type:***	AVERAGE
Control Point Name:	PLANT - PROCESS EFFLUENT	***Frequency:***	MONTHLY
Sample Date:	2016/03	***Value:***	0.059534
Parameter Name:	SULPHIDE, UNFILTERED REACTIVE	***Unit of Measure:***	KG/D
Param Reported as:	AS SULPHIDE	***Regulation:***	MISA COMPLIANCE
Result Structure:	MISA MONTHLY REPORTING		

Control Point ID:	0700	***Component Type:***	MAXIMUM
Control Point Name:	PLANT - PROCESS EFFLUENT	***Frequency:***	MONTHLY
Sample Date:	2016/03	***Value:***	0.064834
Parameter Name:	SULPHIDE, UNFILTERED REACTIVE	***Unit of Measure:***	KG/D
Param Reported as:	AS SULPHIDE	***Regulation:***	MISA COMPLIANCE
Result Structure:	MISA MONTHLY REPORTING		

Control Point ID:	0700	***Component Type:***	MINIMUM
Control Point Name:	PLANT - PROCESS EFFLUENT	***Frequency:***	MONTHLY
Sample Date:	2016/03	***Value:***	0.051513
Parameter Name:	SULPHIDE, UNFILTERED REACTIVE	***Unit of Measure:***	KG/D
Param Reported as:	AS SULPHIDE	***Regulation:***	MISA COMPLIANCE
Result Structure:	MISA MONTHLY REPORTING		

Control Point ID:	0700	***Component Type:***	MINIMUM
Control Point Name:	PLANT - PROCESS EFFLUENT	***Frequency:***	MONTHLY
Sample Date:	2016/11	***Value:***	4.282
Parameter Name:	RESIDUE, PARTICULATE	***Unit of Measure:***	KG/D
Param Reported as:	NOT APPLICABLE	***Regulation:***	MISA COMPLIANCE
Result Structure:	MISA MONTHLY REPORTING		

Control Point ID:	0700	***Component Type:***	NUM. IN AVERAGE
Control Point Name:	PLANT - PROCESS EFFLUENT	***Frequency:***	MONTHLY
Sample Date:	2016/11	***Value:***	5
Parameter Name:	RESIDUE, PARTICULATE	***Unit of Measure:***	KG/D
Param Reported as:	NOT APPLICABLE	***Regulation:***	MISA COMPLIANCE
Result Structure:	MISA MONTHLY REPORTING		

Control Point ID:	0700	***Component Type:***	AVERAGE
Control Point Name:	PLANT - PROCESS EFFLUENT	***Frequency:***	MONTHLY
Sample Date:	2016/11	***Value:***	8.5453
Parameter Name:	RESIDUE,PART LOSS ON IGNIT.	***Unit of Measure:***	KG/D
Param Reported as:	NOT APPLICABLE	***Regulation:***	MISA COMPLIANCE
Result Structure:	MISA MONTHLY REPORTING		

Control Point ID:	0700	***Component Type:***	MAXIMUM
Control Point Name:	PLANT - PROCESS EFFLUENT	***Frequency:***	MONTHLY
Sample Date:	2016/11	***Value:***	20.802
Parameter Name:	RESIDUE,PART LOSS ON IGNIT.	***Unit of Measure:***	KG/D
Param Reported as:	NOT APPLICABLE	***Regulation:***	MISA COMPLIANCE
Result Structure:	MISA MONTHLY REPORTING		

Control Point ID:	0700	***Component Type:***	MINIMUM
Control Point Name:	PLANT - PROCESS EFFLUENT	***Frequency:***	MONTHLY
Sample Date:	2016/11	***Value:***	3.979
Parameter Name:	RESIDUE,PART LOSS ON IGNIT.	***Unit of Measure:***	KG/D
Param Reported as:	NOT APPLICABLE	***Regulation:***	MISA COMPLIANCE
Result Structure:	MISA MONTHLY REPORTING		

Control Point ID:	0700	***Component Type:***	NUM. IN AVERAGE
Control Point Name:	PLANT - PROCESS EFFLUENT	***Frequency:***	MONTHLY
Sample Date:	2016/11	***Value:***	30
Parameter Name:	RESIDUE,PART LOSS ON IGNIT.	***Unit of Measure:***	KG/D
Param Reported as:	NOT APPLICABLE	***Regulation:***	MISA COMPLIANCE
Result Structure:	MISA MONTHLY REPORTING		

Control Point ID:	0700	***Component Type:***	AVERAGE
Control Point Name:	PLANT - PROCESS EFFLUENT	***Frequency:***	MONTHLY
Sample Date:	2016/11	***Value:***	2.8468
Parameter Name:	SOLVENT EXTRACTABLES	***Unit of Measure:***	KG/D
Param Reported as:	NOT APPLICABLE	***Regulation:***	MISA COMPLIANCE
Result Structure:	MISA MONTHLY REPORTING		

Control Point ID:	0700	***Component Type:***	MAXIMUM
Control Point Name:	PLANT - PROCESS EFFLUENT	***Frequency:***	MONTHLY
Sample Date:	2016/11	***Value:***	3.3124
Parameter Name:	SOLVENT EXTRACTABLES	***Unit of Measure:***	KG/D
Param Reported as:	NOT APPLICABLE	***Regulation:***	MISA COMPLIANCE
Result Structure:	MISA MONTHLY REPORTING		

Control Point ID:	0700	***Component Type:***	MINIMUM
Control Point Name:	PLANT - PROCESS EFFLUENT	***Frequency:***	MONTHLY
Sample Date:	2016/11	***Value:***	1.67
Parameter Name:	SOLVENT EXTRACTABLES	***Unit of Measure:***	KG/D
Param Reported as:	NOT APPLICABLE	***Regulation:***	MISA COMPLIANCE

Result Structure: MISA MONTHLY REPORTING

Control Point ID: 0700
Control Point Name: PLANT - PROCESS EFFLUENT
Sample Date: 2016/11
Parameter Name: SOLVENT EXTRACTABLES
Param Reported as: NOT APPLICABLE
Result Structure: MISA MONTHLY REPORTING
Component Type: NUM. IN AVERAGE
Frequency: MONTHLY
Value: 5
Unit of Measure: KG/D
Regulation: MISA COMPLIANCE

Control Point ID: 0700
Control Point Name: PLANT - PROCESS EFFLUENT
Sample Date: 2016/11
Parameter Name: SULPHIDE, UNFILTERED REACTIVE
Param Reported as: AS SULPHIDE
Result Structure: MISA MONTHLY REPORTING
Component Type: AVERAGE
Frequency: MONTHLY
Value: 0.041661
Unit of Measure: KG/D
Regulation: MISA COMPLIANCE

Control Point ID: 0700
Control Point Name: PLANT - PROCESS EFFLUENT
Sample Date: 2016/11
Parameter Name: SULPHIDE, UNFILTERED REACTIVE
Param Reported as: AS SULPHIDE
Result Structure: MISA MONTHLY REPORTING
Component Type: MAXIMUM
Frequency: MONTHLY
Value: 0.049861
Unit of Measure: KG/D
Regulation: MISA COMPLIANCE

Control Point ID: 0700
Control Point Name: PLANT - PROCESS EFFLUENT
Sample Date: 2016/11
Parameter Name: SULPHIDE, UNFILTERED REACTIVE
Param Reported as: AS SULPHIDE
Result Structure: MISA MONTHLY REPORTING
Component Type: MINIMUM
Frequency: MONTHLY
Value: 0.029974
Unit of Measure: KG/D
Regulation: MISA COMPLIANCE

Control Point ID: 0700
Control Point Name: PLANT - PROCESS EFFLUENT
Sample Date: 2016/11
Parameter Name: SULPHIDE, UNFILTERED REACTIVE
Param Reported as: AS SULPHIDE
Result Structure: MISA MONTHLY REPORTING
Component Type: NUM. IN AVERAGE
Frequency: MONTHLY
Value: 5
Unit of Measure: KG/D
Regulation: MISA COMPLIANCE

Control Point ID: 0700
Control Point Name: PLANT - PROCESS EFFLUENT
Sample Date: 2016/12
Parameter Name: AMMONIUM+AMMONIA, TOTAL FILTER.REAC
Param Reported as: AS NITROGEN
Result Structure: MISA MONTHLY REPORTING
Component Type: AVERAGE
Frequency: MONTHLY
Value: 0
Unit of Measure: KG/D
Regulation: MISA COMPLIANCE

Control Point ID: 0700
Control Point Name: PLANT - PROCESS EFFLUENT
Sample Date: 2016/12
Parameter Name: AMMONIUM+AMMONIA, TOTAL FILTER.REAC
Param Reported as: AS NITROGEN
Result Structure: MISA MONTHLY REPORTING
Component Type: MAXIMUM
Frequency: MONTHLY
Value: 0
Unit of Measure: KG/D
Regulation: MISA COMPLIANCE

Control Point ID: 0700
Control Point Name: PLANT - PROCESS EFFLUENT
Sample Date: 2016/12
Parameter Name: AMMONIUM+AMMONIA, TOTAL FILTER.REAC
Param Reported as: AS NITROGEN
Result Structure: MISA MONTHLY REPORTING
Component Type: MINIMUM
Frequency: MONTHLY
Value: 0
Unit of Measure: KG/D
Regulation: MISA COMPLIANCE

Control Point ID: 0700
Control Point Name: PLANT - PROCESS EFFLUENT
Sample Date: 2016/12
Parameter Name: AMMONIUM+AMMONIA, TOTAL FILTER.REAC
Param Reported as: AS NITROGEN
Result Structure: MISA MONTHLY REPORTING
Component Type: NUM. IN AVERAGE
Frequency: MONTHLY
Value: 4
Unit of Measure: KG/D
Regulation: MISA COMPLIANCE

Control Point ID:	0700	***Component Type:***	AVERAGE
Control Point Name:	PLANT - PROCESS EFFLUENT	***Frequency:***	MONTHLY
Sample Date:	2016/12	***Value:***	24.169
Parameter Name:	CARBON, DISSOLVED ORGANIC	***Unit of Measure:***	KG/D
Param Reported as:	AS CARBON	***Regulation:***	MISA COMPLIANCE
Result Structure:	MISA MONTHLY REPORTING		

Control Point ID:	0700	***Component Type:***	AVERAGE
Control Point Name:	PLANT - PROCESS EFFLUENT	***Frequency:***	MONTHLY
Sample Date:	2016/06	***Value:***	0.048863
Parameter Name:	SULPHIDE, UNFILTERED REACTIVE	***Unit of Measure:***	KG/D
Param Reported as:	AS SULPHIDE	***Regulation:***	MISA COMPLIANCE
Result Structure:	MISA MONTHLY REPORTING		

Control Point ID:	0700	***Component Type:***	MAXIMUM
Control Point Name:	PLANT - PROCESS EFFLUENT	***Frequency:***	MONTHLY
Sample Date:	2016/06	***Value:***	4.4293
Parameter Name:	SOLVENT EXTRACTABLES	***Unit of Measure:***	KG/D
Param Reported as:	NOT APPLICABLE	***Regulation:***	MISA COMPLIANCE
Result Structure:	MISA MONTHLY REPORTING		

Control Point ID:	0700	***Component Type:***	MINIMUM
Control Point Name:	PLANT - PROCESS EFFLUENT	***Frequency:***	MONTHLY
Sample Date:	2016/06	***Value:***	2.404
Parameter Name:	SOLVENT EXTRACTABLES	***Unit of Measure:***	KG/D
Param Reported as:	NOT APPLICABLE	***Regulation:***	MISA COMPLIANCE
Result Structure:	MISA MONTHLY REPORTING		

Control Point ID:	0700	***Component Type:***	NUM. IN AVERAGE
Control Point Name:	PLANT - PROCESS EFFLUENT	***Frequency:***	MONTHLY
Sample Date:	2016/06	***Value:***	5
Parameter Name:	SOLVENT EXTRACTABLES	***Unit of Measure:***	KG/D
Param Reported as:	NOT APPLICABLE	***Regulation:***	MISA COMPLIANCE
Result Structure:	MISA MONTHLY REPORTING		

Control Point ID:	0700	***Component Type:***	MAXIMUM
Control Point Name:	PLANT - PROCESS EFFLUENT	***Frequency:***	MONTHLY
Sample Date:	2016/06	***Value:***	0.061803
Parameter Name:	SULPHIDE, UNFILTERED REACTIVE	***Unit of Measure:***	KG/D
Param Reported as:	AS SULPHIDE	***Regulation:***	MISA COMPLIANCE
Result Structure:	MISA MONTHLY REPORTING		

Control Point ID:	0700	***Component Type:***	MINIMUM
Control Point Name:	PLANT - PROCESS EFFLUENT	***Frequency:***	MONTHLY
Sample Date:	2016/06	***Value:***	0.040761
Parameter Name:	SULPHIDE, UNFILTERED REACTIVE	***Unit of Measure:***	KG/D
Param Reported as:	AS SULPHIDE	***Regulation:***	MISA COMPLIANCE
Result Structure:	MISA MONTHLY REPORTING		

Control Point ID:	0700	***Component Type:***	NUM. IN AVERAGE
Control Point Name:	PLANT - PROCESS EFFLUENT	***Frequency:***	MONTHLY
Sample Date:	2016/06	***Value:***	5
Parameter Name:	SULPHIDE, UNFILTERED REACTIVE	***Unit of Measure:***	KG/D
Param Reported as:	AS SULPHIDE	***Regulation:***	MISA COMPLIANCE
Result Structure:	MISA MONTHLY REPORTING		

Control Point ID:	0700	***Component Type:***	AVERAGE
Control Point Name:	PLANT - PROCESS EFFLUENT	***Frequency:***	MONTHLY
Sample Date:	2016/07	***Value:***	0
Parameter Name:	AMMONIUM+AMMONIA, TOTAL FILTER.REAC	***Unit of Measure:***	KG/D
Param Reported as:	AS NITROGEN	***Regulation:***	MISA COMPLIANCE
Result Structure:	MISA MONTHLY REPORTING		

Control Point ID:	0700	***Component Type:***	MAXIMUM
Control Point Name:	PLANT - PROCESS EFFLUENT	***Frequency:***	MONTHLY
Sample Date:	2016/07	***Value:***	0
Parameter Name:	AMMONIUM+AMMONIA, TOTAL FILTER.REAC	***Unit of Measure:***	KG/D

Param Reported as: AS NITROGEN ***Regulation:*** MISA COMPLIANCE
Result Structure: MISA MONTHLY REPORTING

Control Point ID: 0700 ***Component Type:*** MINIMUM
Control Point Name: PLANT - PROCESS EFFLUENT ***Frequency:*** MONTHLY
Sample Date: 2016/07 ***Value:*** 0
Parameter Name: AMMONIUM+AMMONIA, TOTAL FILTER.REAC ***Unit of Measure:*** KG/D
Param Reported as: AS NITROGEN ***Regulation:*** MISA COMPLIANCE
Result Structure: MISA MONTHLY REPORTING

Control Point ID: 0700 ***Component Type:*** NUM. IN AVERAGE
Control Point Name: PLANT - PROCESS EFFLUENT ***Frequency:*** MONTHLY
Sample Date: 2016/07 ***Value:*** 4
Parameter Name: AMMONIUM+AMMONIA, TOTAL FILTER.REAC ***Unit of Measure:*** KG/D
Param Reported as: AS NITROGEN ***Regulation:*** MISA COMPLIANCE
Result Structure: MISA MONTHLY REPORTING

Control Point ID: 0700 ***Component Type:*** AVERAGE
Control Point Name: PLANT - PROCESS EFFLUENT ***Frequency:*** MONTHLY
Sample Date: 2016/07 ***Value:*** 29.956
Parameter Name: CARBON, DISSOLVED ORGANIC ***Unit of Measure:*** KG/D
Param Reported as: AS CARBON ***Regulation:*** MISA COMPLIANCE
Result Structure: MISA MONTHLY REPORTING

Control Point ID: 0700 ***Component Type:*** MAXIMUM
Control Point Name: PLANT - PROCESS EFFLUENT ***Frequency:*** MONTHLY
Sample Date: 2016/07 ***Value:*** 45.38
Parameter Name: CARBON, DISSOLVED ORGANIC ***Unit of Measure:*** KG/D
Param Reported as: AS CARBON ***Regulation:*** MISA COMPLIANCE
Result Structure: MISA MONTHLY REPORTING

Control Point ID: 0700 ***Component Type:*** MINIMUM
Control Point Name: PLANT - PROCESS EFFLUENT ***Frequency:*** MONTHLY
Sample Date: 2016/07 ***Value:*** 16.082
Parameter Name: CARBON, DISSOLVED ORGANIC ***Unit of Measure:*** KG/D
Param Reported as: AS CARBON ***Regulation:*** MISA COMPLIANCE
Result Structure: MISA MONTHLY REPORTING

Control Point ID: 0700 ***Component Type:*** NUM. IN AVERAGE
Control Point Name: PLANT - PROCESS EFFLUENT ***Frequency:*** MONTHLY
Sample Date: 2016/07 ***Value:*** 4
Parameter Name: CARBON, DISSOLVED ORGANIC ***Unit of Measure:*** KG/D
Param Reported as: AS CARBON ***Regulation:*** MISA COMPLIANCE
Result Structure: MISA MONTHLY REPORTING

Control Point ID: 0700 ***Component Type:*** AVERAGE
Control Point Name: PLANT - PROCESS EFFLUENT ***Frequency:*** MONTHLY
Sample Date: 2016/07 ***Value:*** 8038.7
Parameter Name: FLOW ***Unit of Measure:*** M3/D
Param Reported as: NOT APPLICABLE ***Regulation:*** MISA COMPLIANCE
Result Structure: MISA MONTHLY REPORTING

Control Point ID: 0700 ***Component Type:*** MAXIMUM
Control Point Name: PLANT - PROCESS EFFLUENT ***Frequency:*** MONTHLY
Sample Date: 2016/07 ***Value:*** 10346
Parameter Name: FLOW ***Unit of Measure:*** M3/D
Param Reported as: NOT APPLICABLE ***Regulation:*** MISA COMPLIANCE
Result Structure: MISA MONTHLY REPORTING

Control Point ID: 0700 ***Component Type:*** MINIMUM
Control Point Name: PLANT - PROCESS EFFLUENT ***Frequency:*** MONTHLY
Sample Date: 2016/07 ***Value:*** 5863
Parameter Name: FLOW ***Unit of Measure:*** M3/D
Param Reported as: NOT APPLICABLE ***Regulation:*** MISA COMPLIANCE
Result Structure: MISA MONTHLY REPORTING

Control Point ID: 0700 ***Component Type:*** NUM. IN AVERAGE

Control Point Name:	PLANT - PROCESS EFFLUENT	***Frequency:***	MONTHLY
Sample Date:	2016/07	***Value:***	31
Parameter Name:	FLOW	***Unit of Measure:***	M3/D
Param Reported as:	NOT APPLICABLE	***Regulation:***	MISA COMPLIANCE
Result Structure:	MISA MONTHLY REPORTING		

Control Point ID:	0700	***Component Type:***	AVERAGE
Control Point Name:	PLANT - PROCESS EFFLUENT	***Frequency:***	MONTHLY
Sample Date:	2016/05	***Value:***	7544.2
Parameter Name:	FLOW	***Unit of Measure:***	M3/D
Param Reported as:	NOT APPLICABLE	***Regulation:***	MISA COMPLIANCE
Result Structure:	MISA MONTHLY REPORTING		

Control Point ID:	0700	***Component Type:***	MAXIMUM
Control Point Name:	PLANT - PROCESS EFFLUENT	***Frequency:***	MONTHLY
Sample Date:	2016/05	***Value:***	10584
Parameter Name:	FLOW	***Unit of Measure:***	M3/D
Param Reported as:	NOT APPLICABLE	***Regulation:***	MISA COMPLIANCE
Result Structure:	MISA MONTHLY REPORTING		

Control Point ID:	0700	***Component Type:***	MINIMUM
Control Point Name:	PLANT - PROCESS EFFLUENT	***Frequency:***	MONTHLY
Sample Date:	2016/05	***Value:***	4387
Parameter Name:	FLOW	***Unit of Measure:***	M3/D
Param Reported as:	NOT APPLICABLE	***Regulation:***	MISA COMPLIANCE
Result Structure:	MISA MONTHLY REPORTING		

Control Point ID:	0700	***Component Type:***	NUM. IN AVERAGE
Control Point Name:	PLANT - PROCESS EFFLUENT	***Frequency:***	MONTHLY
Sample Date:	2016/05	***Value:***	31
Parameter Name:	FLOW	***Unit of Measure:***	M3/D
Param Reported as:	NOT APPLICABLE	***Regulation:***	MISA COMPLIANCE
Result Structure:	MISA MONTHLY REPORTING		

Control Point ID:	0700	***Component Type:***	AVERAGE
Control Point Name:	PLANT - PROCESS EFFLUENT	***Frequency:***	MONTHLY
Sample Date:	2016/05	***Value:***	0.0075442
Parameter Name:	PHENOLICS, UNFILTERED REACTIVE	***Unit of Measure:***	KG/D
Param Reported as:	AS PHENOL	***Regulation:***	MISA COMPLIANCE
Result Structure:	MISA MONTHLY REPORTING		

Control Point ID:	0700	***Component Type:***	MAXIMUM
Control Point Name:	PLANT - PROCESS EFFLUENT	***Frequency:***	MONTHLY
Sample Date:	2016/05	***Value:***	0.010584
Parameter Name:	PHENOLICS, UNFILTERED REACTIVE	***Unit of Measure:***	KG/D
Param Reported as:	AS PHENOL	***Regulation:***	MISA COMPLIANCE
Result Structure:	MISA MONTHLY REPORTING		

Control Point ID:	0700	***Component Type:***	MINIMUM
Control Point Name:	PLANT - PROCESS EFFLUENT	***Frequency:***	MONTHLY
Sample Date:	2016/05	***Value:***	0.004387
Parameter Name:	PHENOLICS, UNFILTERED REACTIVE	***Unit of Measure:***	KG/D
Param Reported as:	AS PHENOL	***Regulation:***	MISA COMPLIANCE
Result Structure:	MISA MONTHLY REPORTING		

Control Point ID:	0700	***Component Type:***	NUM. IN AVERAGE
Control Point Name:	PLANT - PROCESS EFFLUENT	***Frequency:***	MONTHLY
Sample Date:	2016/05	***Value:***	31
Parameter Name:	PHENOLICS, UNFILTERED REACTIVE	***Unit of Measure:***	KG/D
Param Reported as:	AS PHENOL	***Regulation:***	MISA COMPLIANCE
Result Structure:	MISA MONTHLY REPORTING		

Control Point ID:	0700	***Component Type:***	AVERAGE
Control Point Name:	PLANT - PROCESS EFFLUENT	***Frequency:***	MONTHLY
Sample Date:	2016/05	***Value:***	1.6515
Parameter Name:	PHOSPHORUS,UNFILTERED TOTAL	***Unit of Measure:***	KG/D
Param Reported as:	AS PHOSPHORUS	***Regulation:***	MISA COMPLIANCE
Result Structure:	MISA MONTHLY REPORTING		

Control Point ID:	0700	***Component Type:***	MAXIMUM
Control Point Name:	PLANT - PROCESS EFFLUENT	***Frequency:***	MONTHLY
Sample Date:	2016/05	***Value:***	2.5738
Parameter Name:	PHOSPHORUS,UNFILTERED TOTAL	***Unit of Measure:***	KG/D
Param Reported as:	AS PHOSPHORUS	***Regulation:***	MISA COMPLIANCE
Result Structure:	MISA MONTHLY REPORTING		

Control Point ID:	0700	***Component Type:***	MINIMUM
Control Point Name:	PLANT - PROCESS EFFLUENT	***Frequency:***	MONTHLY
Sample Date:	2016/05	***Value:***	0.23266
Parameter Name:	PHOSPHORUS,UNFILTERED TOTAL	***Unit of Measure:***	KG/D
Param Reported as:	AS PHOSPHORUS	***Regulation:***	MISA COMPLIANCE
Result Structure:	MISA MONTHLY REPORTING		

Control Point ID:	0700	***Component Type:***	NUM. IN AVERAGE
Control Point Name:	PLANT - PROCESS EFFLUENT	***Frequency:***	MONTHLY
Sample Date:	2016/05	***Value:***	4
Parameter Name:	PHOSPHORUS,UNFILTERED TOTAL	***Unit of Measure:***	KG/D
Param Reported as:	AS PHOSPHORUS	***Regulation:***	MISA COMPLIANCE
Result Structure:	MISA MONTHLY REPORTING		

Control Point ID:	0700	***Component Type:***	AVERAGE
Control Point Name:	PLANT - PROCESS EFFLUENT	***Frequency:***	MONTHLY
Sample Date:	2016/05	***Value:***	7.5338
Parameter Name:	RESIDUE, PARTICULATE	***Unit of Measure:***	KG/D
Param Reported as:	NOT APPLICABLE	***Regulation:***	MISA COMPLIANCE
Result Structure:	MISA MONTHLY REPORTING		

Control Point ID:	0700	***Component Type:***	MAXIMUM
Control Point Name:	PLANT - PROCESS EFFLUENT	***Frequency:***	MONTHLY
Sample Date:	2016/05	***Value:***	8.436
Parameter Name:	RESIDUE, PARTICULATE	***Unit of Measure:***	KG/D
Param Reported as:	NOT APPLICABLE	***Regulation:***	MISA COMPLIANCE
Result Structure:	MISA MONTHLY REPORTING		

Control Point ID:	0700	***Component Type:***	MINIMUM
Control Point Name:	PLANT - PROCESS EFFLUENT	***Frequency:***	MONTHLY
Sample Date:	2016/05	***Value:***	6.843
Parameter Name:	RESIDUE, PARTICULATE	***Unit of Measure:***	KG/D
Param Reported as:	NOT APPLICABLE	***Regulation:***	MISA COMPLIANCE
Result Structure:	MISA MONTHLY REPORTING		

Control Point ID:	0700	***Component Type:***	NUM. IN AVERAGE
Control Point Name:	PLANT - PROCESS EFFLUENT	***Frequency:***	MONTHLY
Sample Date:	2016/05	***Value:***	4
Parameter Name:	RESIDUE, PARTICULATE	***Unit of Measure:***	KG/D
Param Reported as:	NOT APPLICABLE	***Regulation:***	MISA COMPLIANCE
Result Structure:	MISA MONTHLY REPORTING		

Control Point ID:	0700	***Component Type:***	AVERAGE
Control Point Name:	PLANT - PROCESS EFFLUENT	***Frequency:***	MONTHLY
Sample Date:	2016/05	***Value:***	7.9099
Parameter Name:	RESIDUE,PART LOSS ON IGNIT.	***Unit of Measure:***	KG/D
Param Reported as:	NOT APPLICABLE	***Regulation:***	MISA COMPLIANCE
Result Structure:	MISA MONTHLY REPORTING		

Control Point ID:	0700	***Component Type:***	MAXIMUM
Control Point Name:	PLANT - PROCESS EFFLUENT	***Frequency:***	MONTHLY
Sample Date:	2016/05	***Value:***	12.076
Parameter Name:	RESIDUE,PART LOSS ON IGNIT.	***Unit of Measure:***	KG/D
Param Reported as:	NOT APPLICABLE	***Regulation:***	MISA COMPLIANCE
Result Structure:	MISA MONTHLY REPORTING		

Control Point ID:	0700	***Component Type:***	MINIMUM
Control Point Name:	PLANT - PROCESS EFFLUENT	***Frequency:***	MONTHLY
Sample Date:	2016/05	***Value:***	4.387
Parameter Name:	RESIDUE,PART LOSS ON IGNIT.	***Unit of Measure:***	KG/D
Param Reported as:	NOT APPLICABLE	***Regulation:***	MISA COMPLIANCE
Result Structure:	MISA MONTHLY REPORTING		

Control Point ID:	0800	***Component Type:***	NUM. IN AVERAGE
Control Point Name:	PLANT - ONCE THROUGH COOLING WATER (OTCW)	***Frequency:***	MONTHLY
Sample Date:	2016/02	***Value:***	4
Parameter Name:	PHENOLICS, UNFILTERED REACTIVE	***Unit of Measure:***	KG/D
Param Reported as:	AS PHENOL	***Regulation:***	MISA COMPLIANCE
Result Structure:	MISA MONTHLY REPORTING		

Control Point ID:	0800	***Component Type:***	AVERAGE
Control Point Name:	PLANT - ONCE THROUGH COOLING WATER (OTCW)	***Frequency:***	MONTHLY
Sample Date:	2016/02	***Value:***	0.5041
Parameter Name:	SULPHIDE, UNFILTERED REACTIVE	***Unit of Measure:***	KG/D
Param Reported as:	AS SULPHIDE	***Regulation:***	MISA COMPLIANCE
Result Structure:	MISA MONTHLY REPORTING		

Control Point ID:	0800	***Component Type:***	MAXIMUM
Control Point Name:	PLANT - ONCE THROUGH COOLING WATER (OTCW)	***Frequency:***	MONTHLY
Sample Date:	2016/02	***Value:***	0.51683
Parameter Name:	SULPHIDE, UNFILTERED REACTIVE	***Unit of Measure:***	KG/D
Param Reported as:	AS SULPHIDE	***Regulation:***	MISA COMPLIANCE
Result Structure:	MISA MONTHLY REPORTING		

Control Point ID:	0800	***Component Type:***	MINIMUM
Control Point Name:	PLANT - ONCE THROUGH COOLING WATER (OTCW)	***Frequency:***	MONTHLY
Sample Date:	2016/02	***Value:***	0.4872
Parameter Name:	SULPHIDE, UNFILTERED REACTIVE	***Unit of Measure:***	KG/D
Param Reported as:	AS SULPHIDE	***Regulation:***	MISA COMPLIANCE
Result Structure:	MISA MONTHLY REPORTING		

Control Point ID:	0700	***Component Type:***	NUM. IN AVERAGE
Control Point Name:	PLANT - PROCESS EFFLUENT	***Frequency:***	MONTHLY
Sample Date:	2016/05	***Value:***	31
Parameter Name:	RESIDUE,PART LOSS ON IGNIT.	***Unit of Measure:***	KG/D
Param Reported as:	NOT APPLICABLE	***Regulation:***	MISA COMPLIANCE
Result Structure:	MISA MONTHLY REPORTING		

Control Point ID:	0700	***Component Type:***	AVERAGE
Control Point Name:	PLANT - PROCESS EFFLUENT	***Frequency:***	MONTHLY
Sample Date:	2016/05	***Value:***	3.3663
Parameter Name:	SOLVENT EXTRACTABLES	***Unit of Measure:***	KG/D
Param Reported as:	NOT APPLICABLE	***Regulation:***	MISA COMPLIANCE
Result Structure:	MISA MONTHLY REPORTING		

Control Point ID:	0700	***Component Type:***	MAXIMUM
Control Point Name:	PLANT - PROCESS EFFLUENT	***Frequency:***	MONTHLY
Sample Date:	2016/05	***Value:***	4.3867
Parameter Name:	SOLVENT EXTRACTABLES	***Unit of Measure:***	KG/D
Param Reported as:	NOT APPLICABLE	***Regulation:***	MISA COMPLIANCE
Result Structure:	MISA MONTHLY REPORTING		

Control Point ID:	0700	***Component Type:***	MINIMUM
Control Point Name:	PLANT - PROCESS EFFLUENT	***Frequency:***	MONTHLY
Sample Date:	2016/05	***Value:***	2.7242
Parameter Name:	SOLVENT EXTRACTABLES	***Unit of Measure:***	KG/D
Param Reported as:	NOT APPLICABLE	***Regulation:***	MISA COMPLIANCE
Result Structure:	MISA MONTHLY REPORTING		

Control Point ID:	0700	***Component Type:***	NUM. IN AVERAGE
Control Point Name:	PLANT - PROCESS EFFLUENT	***Frequency:***	MONTHLY
Sample Date:	2016/05	***Value:***	4
Parameter Name:	SOLVENT EXTRACTABLES	***Unit of Measure:***	KG/D
Param Reported as:	NOT APPLICABLE	***Regulation:***	MISA COMPLIANCE
Result Structure:	MISA MONTHLY REPORTING		

Control Point ID:	0700	***Component Type:***	AVERAGE

Control Point Name:	PLANT - PROCESS EFFLUENT	***Frequency:***	MONTHLY
Sample Date:	2016/05	***Value:***	0.052736
Parameter Name:	SULPHIDE, UNFILTERED REACTIVE	***Unit of Measure:***	KG/D
Param Reported as:	AS SULPHIDE	***Regulation:***	MISA COMPLIANCE
Result Structure:	MISA MONTHLY REPORTING		

Control Point ID:	0800	***Component Type:***	NUM. IN AVERAGE
Control Point Name:	PLANT - ONCE THROUGH COOLING WATER (OTCW)	***Frequency:***	MONTHLY
Sample Date:	2016/11	***Value:***	5
Parameter Name:	PHENOLICS, UNFILTERED REACTIVE	***Unit of Measure:***	KG/D
Param Reported as:	AS PHENOL	***Regulation:***	MISA COMPLIANCE
Result Structure:	MISA MONTHLY REPORTING		

Control Point ID:	0800	***Component Type:***	AVERAGE
Control Point Name:	PLANT - ONCE THROUGH COOLING WATER (OTCW)	***Frequency:***	MONTHLY
Sample Date:	2016/11	***Value:***	0.51298
Parameter Name:	SULPHIDE, UNFILTERED REACTIVE	***Unit of Measure:***	KG/D
Param Reported as:	AS SULPHIDE	***Regulation:***	MISA COMPLIANCE
Result Structure:	MISA MONTHLY REPORTING		

Control Point ID:	0800	***Component Type:***	MAXIMUM
Control Point Name:	PLANT - ONCE THROUGH COOLING WATER (OTCW)	***Frequency:***	MONTHLY
Sample Date:	2016/11	***Value:***	0.53803
Parameter Name:	SULPHIDE, UNFILTERED REACTIVE	***Unit of Measure:***	KG/D
Param Reported as:	AS SULPHIDE	***Regulation:***	MISA COMPLIANCE
Result Structure:	MISA MONTHLY REPORTING		

Control Point ID:	0800	***Component Type:***	MINIMUM
Control Point Name:	PLANT - ONCE THROUGH COOLING WATER (OTCW)	***Frequency:***	MONTHLY
Sample Date:	2016/11	***Value:***	0.49544
Parameter Name:	SULPHIDE, UNFILTERED REACTIVE	***Unit of Measure:***	KG/D
Param Reported as:	AS SULPHIDE	***Regulation:***	MISA COMPLIANCE
Result Structure:	MISA MONTHLY REPORTING		

Control Point ID:	0800	***Component Type:***	NUM. IN AVERAGE
Control Point Name:	PLANT - ONCE THROUGH COOLING WATER (OTCW)	***Frequency:***	MONTHLY
Sample Date:	2016/11	***Value:***	5
Parameter Name:	SULPHIDE, UNFILTERED REACTIVE	***Unit of Measure:***	KG/D
Param Reported as:	AS SULPHIDE	***Regulation:***	MISA COMPLIANCE
Result Structure:	MISA MONTHLY REPORTING		

Control Point ID:	0800	***Component Type:***	AVERAGE
Control Point Name:	PLANT - ONCE THROUGH COOLING WATER (OTCW)	***Frequency:***	MONTHLY
Sample Date:	2016/11	***Value:***	0.014657
Parameter Name:	TOLUENE C7H8	***Unit of Measure:***	KG/D
Param Reported as:	NOT APPLICABLE	***Regulation:***	MISA COMPLIANCE
Result Structure:	MISA MONTHLY REPORTING		

Control Point ID:	0800	***Component Type:***	MAXIMUM
Control Point Name:	PLANT - ONCE THROUGH COOLING WATER (OTCW)	***Frequency:***	MONTHLY
Sample Date:	2016/11	***Value:***	0.015373
Parameter Name:	TOLUENE C7H8	***Unit of Measure:***	KG/D
Param Reported as:	NOT APPLICABLE	***Regulation:***	MISA COMPLIANCE
Result Structure:	MISA MONTHLY REPORTING		

Control Point ID:	0800	***Component Type:***	MINIMUM
Control Point Name:	PLANT - ONCE THROUGH COOLING WATER (OTCW)	***Frequency:***	MONTHLY
Sample Date:	2016/11	***Value:***	0.014155
Parameter Name:	TOLUENE C7H8	***Unit of Measure:***	KG/D
Param Reported as:	NOT APPLICABLE	***Regulation:***	MISA COMPLIANCE
Result Structure:	MISA MONTHLY REPORTING		

Control Point ID:	0800	***Component Type:***	NUM. IN AVERAGE
Control Point Name:	PLANT - ONCE THROUGH COOLING WATER (OTCW)	***Frequency:***	MONTHLY
Sample Date:	2016/11	***Value:***	5
Parameter Name:	TOLUENE C7H8	***Unit of Measure:***	KG/D
Param Reported as:	NOT APPLICABLE	***Regulation:***	MISA COMPLIANCE
Result Structure:	MISA MONTHLY REPORTING		

Control Point ID:	0800	***Component Type:***	AVERAGE
Control Point Name:	PLANT - ONCE THROUGH COOLING WATER (OTCW)	***Frequency:***	MONTHLY
Sample Date:	2016/12	***Value:***	0.014189
Parameter Name:	BENZENE C6H6	***Unit of Measure:***	KG/D
Param Reported as:	NOT APPLICABLE	***Regulation:***	MISA COMPLIANCE
Result Structure:	MISA MONTHLY REPORTING		

Control Point ID:	0800	***Component Type:***	MAXIMUM
Control Point Name:	PLANT - ONCE THROUGH COOLING WATER (OTCW)	***Frequency:***	MONTHLY
Sample Date:	2016/12	***Value:***	0.0145
Parameter Name:	BENZENE C6H6	***Unit of Measure:***	KG/D
Param Reported as:	NOT APPLICABLE	***Regulation:***	MISA COMPLIANCE
Result Structure:	MISA MONTHLY REPORTING		

Control Point ID:	0700	***Component Type:***	NUM. IN AVERAGE
Control Point Name:	PLANT - PROCESS EFFLUENT	***Frequency:***	MONTHLY
Sample Date:	2016/03	***Value:***	5
Parameter Name:	SULPHIDE, UNFILTERED REACTIVE	***Unit of Measure:***	KG/D
Param Reported as:	AS SULPHIDE	***Regulation:***	MISA COMPLIANCE
Result Structure:	MISA MONTHLY REPORTING		

Control Point ID:	0700	***Component Type:***	AVERAGE
Control Point Name:	PLANT - PROCESS EFFLUENT	***Frequency:***	MONTHLY
Sample Date:	2016/04	***Value:***	0.10513
Parameter Name:	AMMONIUM+AMMONIA, TOTAL FILTER.REAC	***Unit of Measure:***	KG/D
Param Reported as:	AS NITROGEN	***Regulation:***	MISA COMPLIANCE
Result Structure:	MISA MONTHLY REPORTING		

Control Point ID:	0700	***Component Type:***	MAXIMUM
Control Point Name:	PLANT - PROCESS EFFLUENT	***Frequency:***	MONTHLY
Sample Date:	2016/04	***Value:***	0.42052
Parameter Name:	AMMONIUM+AMMONIA, TOTAL FILTER.REAC	***Unit of Measure:***	KG/D
Param Reported as:	AS NITROGEN	***Regulation:***	MISA COMPLIANCE
Result Structure:	MISA MONTHLY REPORTING		

Control Point ID:	0700	***Component Type:***	MINIMUM
Control Point Name:	PLANT - PROCESS EFFLUENT	***Frequency:***	MONTHLY
Sample Date:	2016/04	***Value:***	0
Parameter Name:	AMMONIUM+AMMONIA, TOTAL FILTER.REAC	***Unit of Measure:***	KG/D
Param Reported as:	AS NITROGEN	***Regulation:***	MISA COMPLIANCE
Result Structure:	MISA MONTHLY REPORTING		

Control Point ID:	0700	***Component Type:***	NUM. IN AVERAGE
Control Point Name:	PLANT - PROCESS EFFLUENT	***Frequency:***	MONTHLY
Sample Date:	2016/04	***Value:***	4
Parameter Name:	AMMONIUM+AMMONIA, TOTAL FILTER.REAC	***Unit of Measure:***	KG/D
Param Reported as:	AS NITROGEN	***Regulation:***	MISA COMPLIANCE
Result Structure:	MISA MONTHLY REPORTING		

Control Point ID:	0700	***Component Type:***	AVERAGE
Control Point Name:	PLANT - PROCESS EFFLUENT	***Frequency:***	MONTHLY
Sample Date:	2016/04	***Value:***	31.897
Parameter Name:	CARBON, DISSOLVED ORGANIC	***Unit of Measure:***	KG/D
Param Reported as:	AS CARBON	***Regulation:***	MISA COMPLIANCE

Result Structure: MISA MONTHLY REPORTING

Control Point ID: 0700
Control Point Name: PLANT - PROCESS EFFLUENT
Sample Date: 2016/11
Parameter Name: FLOW
Param Reported as: NOT APPLICABLE
Result Structure: MISA MONTHLY REPORTING
Component Type: MAXIMUM
Frequency: MONTHLY
Value: 8622
Unit of Measure: M3/D
Regulation: MISA COMPLIANCE

Control Point ID: 0700
Control Point Name: PLANT - PROCESS EFFLUENT
Sample Date: 2016/11
Parameter Name: FLOW
Param Reported as: NOT APPLICABLE
Result Structure: MISA MONTHLY REPORTING
Component Type: MINIMUM
Frequency: MONTHLY
Value: 3979
Unit of Measure: M3/D
Regulation: MISA COMPLIANCE

Control Point ID: 0700
Control Point Name: PLANT - PROCESS EFFLUENT
Sample Date: 2016/11
Parameter Name: FLOW
Param Reported as: NOT APPLICABLE
Result Structure: MISA MONTHLY REPORTING
Component Type: NUM. IN AVERAGE
Frequency: MONTHLY
Value: 30
Unit of Measure: M3/D
Regulation: MISA COMPLIANCE

Control Point ID: 0700
Control Point Name: PLANT - PROCESS EFFLUENT
Sample Date: 2016/11
Parameter Name: PHENOLICS, UNFILTERED REACTIVE
Param Reported as: AS PHENOL
Result Structure: MISA MONTHLY REPORTING
Component Type: AVERAGE
Frequency: MONTHLY
Value: 0.0067929
Unit of Measure: KG/D
Regulation: MISA COMPLIANCE

Control Point ID: 0700
Control Point Name: PLANT - PROCESS EFFLUENT
Sample Date: 2016/11
Parameter Name: PHENOLICS, UNFILTERED REACTIVE
Param Reported as: AS PHENOL
Result Structure: MISA MONTHLY REPORTING
Component Type: MAXIMUM
Frequency: MONTHLY
Value: 0.016956
Unit of Measure: KG/D
Regulation: MISA COMPLIANCE

Control Point ID: 0700
Control Point Name: PLANT - PROCESS EFFLUENT
Sample Date: 2016/11
Parameter Name: PHENOLICS, UNFILTERED REACTIVE
Param Reported as: AS PHENOL
Result Structure: MISA MONTHLY REPORTING
Component Type: MINIMUM
Frequency: MONTHLY
Value: 0.003979
Unit of Measure: KG/D
Regulation: MISA COMPLIANCE

Control Point ID: 0700
Control Point Name: PLANT - PROCESS EFFLUENT
Sample Date: 2016/11
Parameter Name: PHENOLICS, UNFILTERED REACTIVE
Param Reported as: AS PHENOL
Result Structure: MISA MONTHLY REPORTING
Component Type: NUM. IN AVERAGE
Frequency: MONTHLY
Value: 30
Unit of Measure: KG/D
Regulation: MISA COMPLIANCE

Control Point ID: 0700
Control Point Name: PLANT - PROCESS EFFLUENT
Sample Date: 2016/11
Parameter Name: PHOSPHORUS,UNFILTERED TOTAL
Param Reported as: AS PHOSPHORUS
Result Structure: MISA MONTHLY REPORTING
Component Type: AVERAGE
Frequency: MONTHLY
Value: 1.2046
Unit of Measure: KG/D
Regulation: MISA COMPLIANCE

Control Point ID: 0700
Control Point Name: PLANT - PROCESS EFFLUENT
Sample Date: 2016/11
Parameter Name: PHOSPHORUS,UNFILTERED TOTAL
Param Reported as: AS PHOSPHORUS
Result Structure: MISA MONTHLY REPORTING
Component Type: MAXIMUM
Frequency: MONTHLY
Value: 1.5723
Unit of Measure: KG/D
Regulation: MISA COMPLIANCE

Control Point ID: 0700
Control Point Name: PLANT - PROCESS EFFLUENT
Sample Date: 2016/11
Parameter Name: PHOSPHORUS,UNFILTERED TOTAL
Component Type: MINIMUM
Frequency: MONTHLY
Value: 0.70653
Unit of Measure: KG/D

Param Reported as:	AS PHOSPHORUS	***Regulation:***	MISA COMPLIANCE
Result Structure:	MISA MONTHLY REPORTING		

Control Point ID:	0700	***Component Type:***	NUM. IN AVERAGE
Control Point Name:	PLANT - PROCESS EFFLUENT	***Frequency:***	MONTHLY
Sample Date:	2016/11	***Value:***	5
Parameter Name:	PHOSPHORUS,UNFILTERED TOTAL	***Unit of Measure:***	KG/D
Param Reported as:	AS PHOSPHORUS	***Regulation:***	MISA COMPLIANCE
Result Structure:	MISA MONTHLY REPORTING		

Control Point ID:	0700	***Component Type:***	AVERAGE
Control Point Name:	PLANT - PROCESS EFFLUENT	***Frequency:***	MONTHLY
Sample Date:	2016/11	***Value:***	9.5914
Parameter Name:	RESIDUE, PARTICULATE	***Unit of Measure:***	KG/D
Param Reported as:	NOT APPLICABLE	***Regulation:***	MISA COMPLIANCE
Result Structure:	MISA MONTHLY REPORTING		

Control Point ID:	0700	***Component Type:***	MAXIMUM
Control Point Name:	PLANT - PROCESS EFFLUENT	***Frequency:***	MONTHLY
Sample Date:	2016/11	***Value:***	17.133
Parameter Name:	RESIDUE, PARTICULATE	***Unit of Measure:***	KG/D
Param Reported as:	NOT APPLICABLE	***Regulation:***	MISA COMPLIANCE
Result Structure:	MISA MONTHLY REPORTING		

Control Point ID:	0700	***Component Type:***	AVERAGE
Control Point Name:	PLANT - PROCESS EFFLUENT	***Frequency:***	MONTHLY
Sample Date:	2016/07	***Value:***	0.0080387
Parameter Name:	PHENOLICS, UNFILTERED REACTIVE	***Unit of Measure:***	KG/D
Param Reported as:	AS PHENOL	***Regulation:***	MISA COMPLIANCE
Result Structure:	MISA MONTHLY REPORTING		

Control Point ID:	0700	***Component Type:***	MAXIMUM
Control Point Name:	PLANT - PROCESS EFFLUENT	***Frequency:***	MONTHLY
Sample Date:	2016/07	***Value:***	0.010346
Parameter Name:	PHENOLICS, UNFILTERED REACTIVE	***Unit of Measure:***	KG/D
Param Reported as:	AS PHENOL	***Regulation:***	MISA COMPLIANCE
Result Structure:	MISA MONTHLY REPORTING		

Control Point ID:	0700	***Component Type:***	MINIMUM
Control Point Name:	PLANT - PROCESS EFFLUENT	***Frequency:***	MONTHLY
Sample Date:	2016/07	***Value:***	0.005863
Parameter Name:	PHENOLICS, UNFILTERED REACTIVE	***Unit of Measure:***	KG/D
Param Reported as:	AS PHENOL	***Regulation:***	MISA COMPLIANCE
Result Structure:	MISA MONTHLY REPORTING		

Control Point ID:	0700	***Component Type:***	NUM. IN AVERAGE
Control Point Name:	PLANT - PROCESS EFFLUENT	***Frequency:***	MONTHLY
Sample Date:	2016/07	***Value:***	31
Parameter Name:	PHENOLICS, UNFILTERED REACTIVE	***Unit of Measure:***	KG/D
Param Reported as:	AS PHENOL	***Regulation:***	MISA COMPLIANCE
Result Structure:	MISA MONTHLY REPORTING		

Control Point ID:	0700	***Component Type:***	AVERAGE
Control Point Name:	PLANT - PROCESS EFFLUENT	***Frequency:***	MONTHLY
Sample Date:	2016/07	***Value:***	2.3245
Parameter Name:	PHOSPHORUS,UNFILTERED TOTAL	***Unit of Measure:***	KG/D
Param Reported as:	AS PHOSPHORUS	***Regulation:***	MISA COMPLIANCE
Result Structure:	MISA MONTHLY REPORTING		

Control Point ID:	0700	***Component Type:***	MAXIMUM
Control Point Name:	PLANT - PROCESS EFFLUENT	***Frequency:***	MONTHLY
Sample Date:	2016/07	***Value:***	5.4365
Parameter Name:	PHOSPHORUS,UNFILTERED TOTAL	***Unit of Measure:***	KG/D
Param Reported as:	AS PHOSPHORUS	***Regulation:***	MISA COMPLIANCE
Result Structure:	MISA MONTHLY REPORTING		

Control Point ID:	0700	***Component Type:***	MINIMUM
Control Point Name:	PLANT - PROCESS EFFLUENT	***Frequency:***	MONTHLY
Sample Date:	2016/07	***Value:***	0.64132

Parameter Name: PHOSPHORUS,UNFILTERED TOTAL
Param Reported as: AS PHOSPHORUS
Result Structure: MISA MONTHLY REPORTING
Unit of Measure: KG/D
Regulation: MISA COMPLIANCE

Control Point ID: 0700
Control Point Name: PLANT - PROCESS EFFLUENT
Sample Date: 2016/07
Parameter Name: PHOSPHORUS,UNFILTERED TOTAL
Param Reported as: AS PHOSPHORUS
Result Structure: MISA MONTHLY REPORTING
Component Type: NUM. IN AVERAGE
Frequency: MONTHLY
Value: 4
Unit of Measure: KG/D
Regulation: MISA COMPLIANCE

Control Point ID: 0700
Control Point Name: PLANT - PROCESS EFFLUENT
Sample Date: 2016/07
Parameter Name: RESIDUE, PARTICULATE
Param Reported as: NOT APPLICABLE
Result Structure: MISA MONTHLY REPORTING
Component Type: AVERAGE
Frequency: MONTHLY
Value: 8.373
Unit of Measure: KG/D
Regulation: MISA COMPLIANCE

Control Point ID: 0700
Control Point Name: PLANT - PROCESS EFFLUENT
Sample Date: 2016/07
Parameter Name: RESIDUE, PARTICULATE
Param Reported as: NOT APPLICABLE
Result Structure: MISA MONTHLY REPORTING
Component Type: MAXIMUM
Frequency: MONTHLY
Value: 9.572
Unit of Measure: KG/D
Regulation: MISA COMPLIANCE

Control Point ID: 0700
Control Point Name: PLANT - PROCESS EFFLUENT
Sample Date: 2016/07
Parameter Name: RESIDUE, PARTICULATE
Param Reported as: NOT APPLICABLE
Result Structure: MISA MONTHLY REPORTING
Component Type: MINIMUM
Frequency: MONTHLY
Value: 6.701
Unit of Measure: KG/D
Regulation: MISA COMPLIANCE

Control Point ID: 0700
Control Point Name: PLANT - PROCESS EFFLUENT
Sample Date: 2016/07
Parameter Name: RESIDUE,PART LOSS ON IGNIT.
Param Reported as: NOT APPLICABLE
Result Structure: MISA MONTHLY REPORTING
Component Type: AVERAGE
Frequency: MONTHLY
Value: 8.0387
Unit of Measure: KG/D
Regulation: MISA COMPLIANCE

Control Point ID: 0700
Control Point Name: PLANT - PROCESS EFFLUENT
Sample Date: 2016/07
Parameter Name: RESIDUE, PARTICULATE
Param Reported as: NOT APPLICABLE
Result Structure: MISA MONTHLY REPORTING
Component Type: NUM. IN AVERAGE
Frequency: MONTHLY
Value: 4
Unit of Measure: KG/D
Regulation: MISA COMPLIANCE

Control Point ID: 0700
Control Point Name: PLANT - PROCESS EFFLUENT
Sample Date: 2016/12
Parameter Name: CARBON, DISSOLVED ORGANIC
Param Reported as: AS CARBON
Result Structure: MISA MONTHLY REPORTING
Component Type: MAXIMUM
Frequency: MONTHLY
Value: 30.927
Unit of Measure: KG/D
Regulation: MISA COMPLIANCE

Control Point ID: 0700
Control Point Name: PLANT - PROCESS EFFLUENT
Sample Date: 2016/12
Parameter Name: CARBON, DISSOLVED ORGANIC
Param Reported as: AS CARBON
Result Structure: MISA MONTHLY REPORTING
Component Type: MINIMUM
Frequency: MONTHLY
Value: 17.923
Unit of Measure: KG/D
Regulation: MISA COMPLIANCE

Control Point ID: 0700
Control Point Name: PLANT - PROCESS EFFLUENT
Sample Date: 2016/12
Parameter Name: CARBON, DISSOLVED ORGANIC
Param Reported as: AS CARBON
Result Structure: MISA MONTHLY REPORTING
Component Type: NUM. IN AVERAGE
Frequency: MONTHLY
Value: 4
Unit of Measure: KG/D
Regulation: MISA COMPLIANCE

Control Point ID: 0700
Control Point Name: PLANT - PROCESS EFFLUENT
Component Type: AVERAGE
Frequency: MONTHLY

Sample Date:	2016/12	***Value:***	7146
Parameter Name:	FLOW	***Unit of Measure:***	M3/D
Param Reported as:	NOT APPLICABLE	***Regulation:***	MISA COMPLIANCE
Result Structure:	MISA MONTHLY REPORTING		

Control Point ID:	0700	***Component Type:***	MAXIMUM
Control Point Name:	PLANT - PROCESS EFFLUENT	***Frequency:***	MONTHLY
Sample Date:	2016/12	***Value:***	9299
Parameter Name:	FLOW	***Unit of Measure:***	M3/D
Param Reported as:	NOT APPLICABLE	***Regulation:***	MISA COMPLIANCE
Result Structure:	MISA MONTHLY REPORTING		

Control Point ID:	0700	***Component Type:***	MINIMUM
Control Point Name:	PLANT - PROCESS EFFLUENT	***Frequency:***	MONTHLY
Sample Date:	2016/12	***Value:***	5381
Parameter Name:	FLOW	***Unit of Measure:***	M3/D
Param Reported as:	NOT APPLICABLE	***Regulation:***	MISA COMPLIANCE
Result Structure:	MISA MONTHLY REPORTING		

Control Point ID:	0700	***Component Type:***	NUM. IN AVERAGE
Control Point Name:	PLANT - PROCESS EFFLUENT	***Frequency:***	MONTHLY
Sample Date:	2016/12	***Value:***	31
Parameter Name:	FLOW	***Unit of Measure:***	M3/D
Param Reported as:	NOT APPLICABLE	***Regulation:***	MISA COMPLIANCE
Result Structure:	MISA MONTHLY REPORTING		

Control Point ID:	0700	***Component Type:***	AVERAGE
Control Point Name:	PLANT - PROCESS EFFLUENT	***Frequency:***	MONTHLY
Sample Date:	2016/12	***Value:***	0.007146
Parameter Name:	PHENOLICS, UNFILTERED REACTIVE	***Unit of Measure:***	KG/D
Param Reported as:	AS PHENOL	***Regulation:***	MISA COMPLIANCE
Result Structure:	MISA MONTHLY REPORTING		

Control Point ID:	0700	***Component Type:***	MAXIMUM
Control Point Name:	PLANT - PROCESS EFFLUENT	***Frequency:***	MONTHLY
Sample Date:	2016/12	***Value:***	0.009299
Parameter Name:	PHENOLICS, UNFILTERED REACTIVE	***Unit of Measure:***	KG/D
Param Reported as:	AS PHENOL	***Regulation:***	MISA COMPLIANCE
Result Structure:	MISA MONTHLY REPORTING		

Control Point ID:	0700	***Component Type:***	MINIMUM
Control Point Name:	PLANT - PROCESS EFFLUENT	***Frequency:***	MONTHLY
Sample Date:	2016/12	***Value:***	0.005381
Parameter Name:	PHENOLICS, UNFILTERED REACTIVE	***Unit of Measure:***	KG/D
Param Reported as:	AS PHENOL	***Regulation:***	MISA COMPLIANCE
Result Structure:	MISA MONTHLY REPORTING		

Control Point ID:	0700	***Component Type:***	NUM. IN AVERAGE
Control Point Name:	PLANT - PROCESS EFFLUENT	***Frequency:***	MONTHLY
Sample Date:	2016/12	***Value:***	31
Parameter Name:	PHENOLICS, UNFILTERED REACTIVE	***Unit of Measure:***	KG/D
Param Reported as:	AS PHENOL	***Regulation:***	MISA COMPLIANCE
Result Structure:	MISA MONTHLY REPORTING		

Control Point ID:	0700	***Component Type:***	AVERAGE
Control Point Name:	PLANT - PROCESS EFFLUENT	***Frequency:***	MONTHLY
Sample Date:	2016/12	***Value:***	1.6194
Parameter Name:	PHOSPHORUS,UNFILTERED TOTAL	***Unit of Measure:***	KG/D
Param Reported as:	AS PHOSPHORUS	***Regulation:***	MISA COMPLIANCE
Result Structure:	MISA MONTHLY REPORTING		

Control Point ID:	0700	***Component Type:***	MAXIMUM
Control Point Name:	PLANT - PROCESS EFFLUENT	***Frequency:***	MONTHLY
Sample Date:	2016/12	***Value:***	3.394
Parameter Name:	PHOSPHORUS,UNFILTERED TOTAL	***Unit of Measure:***	KG/D
Param Reported as:	AS PHOSPHORUS	***Regulation:***	MISA COMPLIANCE
Result Structure:	MISA MONTHLY REPORTING		

Control Point ID:	0700	***Component Type:***	MINIMUM

Control Point Name:	PLANT - PROCESS EFFLUENT	***Frequency:***	MONTHLY
Sample Date:	2016/12	***Value:***	0.83525
Parameter Name:	PHOSPHORUS,UNFILTERED TOTAL	***Unit of Measure:***	KG/D
Param Reported as:	AS PHOSPHORUS	***Regulation:***	MISA COMPLIANCE
Result Structure:	MISA MONTHLY REPORTING		

Control Point ID:	0700	***Component Type:***	NUM. IN AVERAGE
Control Point Name:	PLANT - PROCESS EFFLUENT	***Frequency:***	MONTHLY
Sample Date:	2016/12	***Value:***	4
Parameter Name:	PHOSPHORUS,UNFILTERED TOTAL	***Unit of Measure:***	KG/D
Param Reported as:	AS PHOSPHORUS	***Regulation:***	MISA COMPLIANCE
Result Structure:	MISA MONTHLY REPORTING		

Control Point ID:	0700	***Component Type:***	AVERAGE
Control Point Name:	PLANT - PROCESS EFFLUENT	***Frequency:***	MONTHLY
Sample Date:	2016/12	***Value:***	9.629
Parameter Name:	RESIDUE, PARTICULATE	***Unit of Measure:***	KG/D
Param Reported as:	NOT APPLICABLE	***Regulation:***	MISA COMPLIANCE
Result Structure:	MISA MONTHLY REPORTING		

Control Point ID:	0700	***Component Type:***	MAXIMUM
Control Point Name:	PLANT - PROCESS EFFLUENT	***Frequency:***	MONTHLY
Sample Date:	2016/12	***Value:***	15.86
Parameter Name:	RESIDUE, PARTICULATE	***Unit of Measure:***	KG/D
Param Reported as:	NOT APPLICABLE	***Regulation:***	MISA COMPLIANCE
Result Structure:	MISA MONTHLY REPORTING		

Control Point ID:	0700	***Component Type:***	MINIMUM
Control Point Name:	PLANT - PROCESS EFFLUENT	***Frequency:***	MONTHLY
Sample Date:	2016/12	***Value:***	6.665
Parameter Name:	RESIDUE, PARTICULATE	***Unit of Measure:***	KG/D
Param Reported as:	NOT APPLICABLE	***Regulation:***	MISA COMPLIANCE
Result Structure:	MISA MONTHLY REPORTING		

Control Point ID:	0700	***Component Type:***	NUM. IN AVERAGE
Control Point Name:	PLANT - PROCESS EFFLUENT	***Frequency:***	MONTHLY
Sample Date:	2016/12	***Value:***	4
Parameter Name:	RESIDUE, PARTICULATE	***Unit of Measure:***	KG/D
Param Reported as:	NOT APPLICABLE	***Regulation:***	MISA COMPLIANCE
Result Structure:	MISA MONTHLY REPORTING		

Control Point ID:	0700	***Component Type:***	AVERAGE
Control Point Name:	PLANT - PROCESS EFFLUENT	***Frequency:***	MONTHLY
Sample Date:	2016/12	***Value:***	8.7732
Parameter Name:	RESIDUE,PART LOSS ON IGNIT.	***Unit of Measure:***	KG/D
Param Reported as:	NOT APPLICABLE	***Regulation:***	MISA COMPLIANCE
Result Structure:	MISA MONTHLY REPORTING		

Control Point ID:	0700	***Component Type:***	MAXIMUM
Control Point Name:	PLANT - PROCESS EFFLUENT	***Frequency:***	MONTHLY
Sample Date:	2016/12	***Value:***	37.968
Parameter Name:	RESIDUE,PART LOSS ON IGNIT.	***Unit of Measure:***	KG/D
Param Reported as:	NOT APPLICABLE	***Regulation:***	MISA COMPLIANCE
Result Structure:	MISA MONTHLY REPORTING		

Control Point ID:	0700	***Component Type:***	MINIMUM
Control Point Name:	PLANT - PROCESS EFFLUENT	***Frequency:***	MONTHLY
Sample Date:	2016/12	***Value:***	5.381
Parameter Name:	RESIDUE,PART LOSS ON IGNIT.	***Unit of Measure:***	KG/D
Param Reported as:	NOT APPLICABLE	***Regulation:***	MISA COMPLIANCE
Result Structure:	MISA MONTHLY REPORTING		

Control Point ID:	0700	***Component Type:***	NUM. IN AVERAGE
Control Point Name:	PLANT - PROCESS EFFLUENT	***Frequency:***	MONTHLY
Sample Date:	2016/12	***Value:***	31
Parameter Name:	RESIDUE,PART LOSS ON IGNIT.	***Unit of Measure:***	KG/D
Param Reported as:	NOT APPLICABLE	***Regulation:***	MISA COMPLIANCE
Result Structure:	MISA MONTHLY REPORTING		

Control Point ID:	0700	***Component Type:***	AVERAGE
Control Point Name:	PLANT - PROCESS EFFLUENT	***Frequency:***	MONTHLY
Sample Date:	2016/12	***Value:***	4.4096
Parameter Name:	SOLVENT EXTRACTABLES	***Unit of Measure:***	KG/D
Param Reported as:	NOT APPLICABLE	***Regulation:***	MISA COMPLIANCE
Result Structure:	MISA MONTHLY REPORTING		

Control Point ID:	0700	***Component Type:***	MAXIMUM
Control Point Name:	PLANT - PROCESS EFFLUENT	***Frequency:***	MONTHLY
Sample Date:	2016/12	***Value:***	7.468
Parameter Name:	SOLVENT EXTRACTABLES	***Unit of Measure:***	KG/D
Param Reported as:	NOT APPLICABLE	***Regulation:***	MISA COMPLIANCE
Result Structure:	MISA MONTHLY REPORTING		

Control Point ID:	0700	***Component Type:***	MINIMUM
Control Point Name:	PLANT - PROCESS EFFLUENT	***Frequency:***	MONTHLY
Sample Date:	2016/12	***Value:***	3.2659
Parameter Name:	SOLVENT EXTRACTABLES	***Unit of Measure:***	KG/D
Param Reported as:	NOT APPLICABLE	***Regulation:***	MISA COMPLIANCE
Result Structure:	MISA MONTHLY REPORTING		

Control Point ID:	0700	***Component Type:***	NUM. IN AVERAGE
Control Point Name:	PLANT - PROCESS EFFLUENT	***Frequency:***	MONTHLY
Sample Date:	2016/12	***Value:***	4
Parameter Name:	SOLVENT EXTRACTABLES	***Unit of Measure:***	KG/D
Param Reported as:	NOT APPLICABLE	***Regulation:***	MISA COMPLIANCE
Result Structure:	MISA MONTHLY REPORTING		

Control Point ID:	0700	***Component Type:***	AVERAGE
Control Point Name:	PLANT - PROCESS EFFLUENT	***Frequency:***	MONTHLY
Sample Date:	2016/12	***Value:***	0.053526
Parameter Name:	SULPHIDE, UNFILTERED REACTIVE	***Unit of Measure:***	KG/D
Param Reported as:	AS SULPHIDE	***Regulation:***	MISA COMPLIANCE
Result Structure:	MISA MONTHLY REPORTING		

Control Point ID:	0700	***Component Type:***	MAXIMUM
Control Point Name:	PLANT - PROCESS EFFLUENT	***Frequency:***	MONTHLY
Sample Date:	2016/12	***Value:***	0.059661
Parameter Name:	SULPHIDE, UNFILTERED REACTIVE	***Unit of Measure:***	KG/D
Param Reported as:	AS SULPHIDE	***Regulation:***	MISA COMPLIANCE
Result Structure:	MISA MONTHLY REPORTING		

Control Point ID:	0800	***Component Type:***	MINIMUM
Control Point Name:	PLANT - ONCE THROUGH COOLING WATER (OTCW)	***Frequency:***	MONTHLY
Sample Date:	2016/12	***Value:***	0.013777
Parameter Name:	BENZENE C6H6	***Unit of Measure:***	KG/D
Param Reported as:	NOT APPLICABLE	***Regulation:***	MISA COMPLIANCE
Result Structure:	MISA MONTHLY REPORTING		

Control Point ID:	0800	***Component Type:***	NUM. IN AVERAGE
Control Point Name:	PLANT - ONCE THROUGH COOLING WATER (OTCW)	***Frequency:***	MONTHLY
Sample Date:	2016/12	***Value:***	4
Parameter Name:	BENZENE C6H6	***Unit of Measure:***	KG/D
Param Reported as:	NOT APPLICABLE	***Regulation:***	MISA COMPLIANCE
Result Structure:	MISA MONTHLY REPORTING		

Control Point ID:	0800	***Component Type:***	AVERAGE
Control Point Name:	PLANT - ONCE THROUGH COOLING WATER (OTCW)	***Frequency:***	MONTHLY
Sample Date:	2016/12	***Value:***	70946.8
Parameter Name:	FLOW	***Unit of Measure:***	M3/D
Param Reported as:	NOT APPLICABLE	***Regulation:***	MISA COMPLIANCE
Result Structure:	MISA MONTHLY REPORTING		

Control Point ID:	0800	***Component Type:***	MAXIMUM
Control Point Name:	PLANT - ONCE THROUGH COOLING WATER (OTCW)	***Frequency:***	MONTHLY

Sample Date:	2016/12	***Value:***	72497.1
Parameter Name:	FLOW	***Unit of Measure:***	M3/D
Param Reported as:	NOT APPLICABLE	***Regulation:***	MISA COMPLIANCE
Result Structure:	MISA MONTHLY REPORTING		

Control Point ID:	0800	***Component Type:***	MINIMUM
Control Point Name:	PLANT - ONCE THROUGH COOLING WATER (OTCW)	***Frequency:***	MONTHLY
Sample Date:	2016/12	***Value:***	68884.4
Parameter Name:	FLOW	***Unit of Measure:***	M3/D
Param Reported as:	NOT APPLICABLE	***Regulation:***	MISA COMPLIANCE
Result Structure:	MISA MONTHLY REPORTING		

Control Point ID:	0800	***Component Type:***	NUM. IN AVERAGE
Control Point Name:	PLANT - ONCE THROUGH COOLING WATER (OTCW)	***Frequency:***	MONTHLY
Sample Date:	2016/12	***Value:***	4
Parameter Name:	FLOW	***Unit of Measure:***	M3/D
Param Reported as:	NOT APPLICABLE	***Regulation:***	MISA COMPLIANCE
Result Structure:	MISA MONTHLY REPORTING		

Control Point ID:	0800	***Component Type:***	AVERAGE
Control Point Name:	PLANT - ONCE THROUGH COOLING WATER (OTCW)	***Frequency:***	MONTHLY
Sample Date:	2016/12	***Value:***	0.070947
Parameter Name:	PHENOLICS, UNFILTERED REACTIVE	***Unit of Measure:***	KG/D
Param Reported as:	AS PHENOL	***Regulation:***	MISA COMPLIANCE
Result Structure:	MISA MONTHLY REPORTING		

Control Point ID:	0800	***Component Type:***	MAXIMUM
Control Point Name:	PLANT - ONCE THROUGH COOLING WATER (OTCW)	***Frequency:***	MONTHLY
Sample Date:	2016/12	***Value:***	0.072497
Parameter Name:	PHENOLICS, UNFILTERED REACTIVE	***Unit of Measure:***	KG/D
Param Reported as:	AS PHENOL	***Regulation:***	MISA COMPLIANCE
Result Structure:	MISA MONTHLY REPORTING		

Control Point ID:	0800	***Component Type:***	MINIMUM
Control Point Name:	PLANT - ONCE THROUGH COOLING WATER (OTCW)	***Frequency:***	MONTHLY
Sample Date:	2016/12	***Value:***	0.068885
Parameter Name:	PHENOLICS, UNFILTERED REACTIVE	***Unit of Measure:***	KG/D
Param Reported as:	AS PHENOL	***Regulation:***	MISA COMPLIANCE
Result Structure:	MISA MONTHLY REPORTING		

Control Point ID:	0800	***Component Type:***	NUM. IN AVERAGE
Control Point Name:	PLANT - ONCE THROUGH COOLING WATER (OTCW)	***Frequency:***	MONTHLY
Sample Date:	2016/12	***Value:***	4
Parameter Name:	PHENOLICS, UNFILTERED REACTIVE	***Unit of Measure:***	KG/D
Param Reported as:	AS PHENOL	***Regulation:***	MISA COMPLIANCE
Result Structure:	MISA MONTHLY REPORTING		

Control Point ID:	0800	***Component Type:***	AVERAGE
Control Point Name:	PLANT - ONCE THROUGH COOLING WATER (OTCW)	***Frequency:***	MONTHLY
Sample Date:	2016/12	***Value:***	0.49663
Parameter Name:	SULPHIDE, UNFILTERED REACTIVE	***Unit of Measure:***	KG/D
Param Reported as:	AS SULPHIDE	***Regulation:***	MISA COMPLIANCE
Result Structure:	MISA MONTHLY REPORTING		

Control Point ID:	0800	***Component Type:***	MAXIMUM
Control Point Name:	PLANT - ONCE THROUGH COOLING WATER (OTCW)	***Frequency:***	MONTHLY
Sample Date:	2016/12	***Value:***	0.50748
Parameter Name:	SULPHIDE, UNFILTERED REACTIVE	***Unit of Measure:***	KG/D
Param Reported as:	AS SULPHIDE	***Regulation:***	MISA COMPLIANCE
Result Structure:	MISA MONTHLY REPORTING		

Control Point ID:	0800	***Component Type:***	MINIMUM
Control Point Name:	PLANT - ONCE THROUGH COOLING WATER (OTCW)	***Frequency:***	MONTHLY
Sample Date:	2016/12	***Value:***	0.48219
Parameter Name:	SULPHIDE, UNFILTERED REACTIVE	***Unit of Measure:***	KG/D
Param Reported as:	AS SULPHIDE	***Regulation:***	MISA COMPLIANCE
Result Structure:	MISA MONTHLY REPORTING		

Control Point ID:	0800	***Component Type:***	NUM. IN AVERAGE
Control Point Name:	PLANT - ONCE THROUGH COOLING WATER (OTCW)	***Frequency:***	MONTHLY
Sample Date:	2016/12	***Value:***	4
Parameter Name:	SULPHIDE, UNFILTERED REACTIVE	***Unit of Measure:***	KG/D
Param Reported as:	AS SULPHIDE	***Regulation:***	MISA COMPLIANCE
Result Structure:	MISA MONTHLY REPORTING		

Control Point ID:	0800	***Component Type:***	AVERAGE
Control Point Name:	PLANT - ONCE THROUGH COOLING WATER (OTCW)	***Frequency:***	MONTHLY
Sample Date:	2016/12	***Value:***	0.014189
Parameter Name:	TOLUENE C7H8	***Unit of Measure:***	KG/D
Param Reported as:	NOT APPLICABLE	***Regulation:***	MISA COMPLIANCE
Result Structure:	MISA MONTHLY REPORTING		

Control Point ID:	0800	***Component Type:***	MAXIMUM
Control Point Name:	PLANT - ONCE THROUGH COOLING WATER (OTCW)	***Frequency:***	MONTHLY
Sample Date:	2016/12	***Value:***	0.0145
Parameter Name:	TOLUENE C7H8	***Unit of Measure:***	KG/D
Param Reported as:	NOT APPLICABLE	***Regulation:***	MISA COMPLIANCE
Result Structure:	MISA MONTHLY REPORTING		

Control Point ID:	0800	***Component Type:***	MINIMUM
Control Point Name:	PLANT - ONCE THROUGH COOLING WATER (OTCW)	***Frequency:***	MONTHLY
Sample Date:	2016/12	***Value:***	0.013777
Parameter Name:	TOLUENE C7H8	***Unit of Measure:***	KG/D
Param Reported as:	NOT APPLICABLE	***Regulation:***	MISA COMPLIANCE
Result Structure:	MISA MONTHLY REPORTING		

Control Point ID:	0800	***Component Type:***	NUM. IN AVERAGE
Control Point Name:	PLANT - ONCE THROUGH COOLING WATER (OTCW)	***Frequency:***	MONTHLY
Sample Date:	2016/12	***Value:***	4
Parameter Name:	TOLUENE C7H8	***Unit of Measure:***	KG/D
Param Reported as:	NOT APPLICABLE	***Regulation:***	MISA COMPLIANCE
Result Structure:	MISA MONTHLY REPORTING		

Control Point ID:	0700	***Component Type:***	MAXIMUM
Control Point Name:	PLANT - PROCESS EFFLUENT	***Frequency:***	MONTHLY
Sample Date:	2016/10	***Value:***	0.010768
Parameter Name:	PHENOLICS, UNFILTERED REACTIVE	***Unit of Measure:***	KG/D
Param Reported as:	AS PHENOL	***Regulation:***	MISA COMPLIANCE
Result Structure:	MISA MONTHLY REPORTING		

Control Point ID:	0700	***Component Type:***	MINIMUM
Control Point Name:	PLANT - PROCESS EFFLUENT	***Frequency:***	MONTHLY
Sample Date:	2016/10	***Value:***	0.002211
Parameter Name:	PHENOLICS, UNFILTERED REACTIVE	***Unit of Measure:***	KG/D
Param Reported as:	AS PHENOL	***Regulation:***	MISA COMPLIANCE
Result Structure:	MISA MONTHLY REPORTING		

Control Point ID:	0700	***Component Type:***	NUM. IN AVERAGE
Control Point Name:	PLANT - PROCESS EFFLUENT	***Frequency:***	MONTHLY
Sample Date:	2016/10	***Value:***	29
Parameter Name:	PHENOLICS, UNFILTERED REACTIVE	***Unit of Measure:***	KG/D
Param Reported as:	AS PHENOL	***Regulation:***	MISA COMPLIANCE
Result Structure:	MISA MONTHLY REPORTING		

Control Point ID:	0700	***Component Type:***	AVERAGE
Control Point Name:	PLANT - PROCESS EFFLUENT	***Frequency:***	MONTHLY
Sample Date:	2016/10	***Value:***	0.83256
Parameter Name:	PHOSPHORUS,UNFILTERED TOTAL	***Unit of Measure:***	KG/D
Param Reported as:	AS PHOSPHORUS	***Regulation:***	MISA COMPLIANCE
Result Structure:	MISA MONTHLY REPORTING		

Control Point ID:	0700	***Component Type:***	MAXIMUM
Control Point Name:	PLANT - PROCESS EFFLUENT	***Frequency:***	MONTHLY
Sample Date:	2016/10	***Value:***	1.1774
Parameter Name:	PHOSPHORUS,UNFILTERED TOTAL	***Unit of Measure:***	KG/D
Param Reported as:	AS PHOSPHORUS	***Regulation:***	MISA COMPLIANCE
Result Structure:	MISA MONTHLY REPORTING		

Control Point ID:	0700	***Component Type:***	MINIMUM
Control Point Name:	PLANT - PROCESS EFFLUENT	***Frequency:***	MONTHLY
Sample Date:	2016/10	***Value:***	0.30291
Parameter Name:	PHOSPHORUS,UNFILTERED TOTAL	***Unit of Measure:***	KG/D
Param Reported as:	AS PHOSPHORUS	***Regulation:***	MISA COMPLIANCE
Result Structure:	MISA MONTHLY REPORTING		

Control Point ID:	0700	***Component Type:***	NUM. IN AVERAGE
Control Point Name:	PLANT - PROCESS EFFLUENT	***Frequency:***	MONTHLY
Sample Date:	2016/10	***Value:***	5
Parameter Name:	PHOSPHORUS,UNFILTERED TOTAL	***Unit of Measure:***	KG/D
Param Reported as:	AS PHOSPHORUS	***Regulation:***	MISA COMPLIANCE
Result Structure:	MISA MONTHLY REPORTING		

Control Point ID:	0700	***Component Type:***	AVERAGE
Control Point Name:	PLANT - PROCESS EFFLUENT	***Frequency:***	MONTHLY
Sample Date:	2016/10	***Value:***	4.8038
Parameter Name:	RESIDUE, PARTICULATE	***Unit of Measure:***	KG/D
Param Reported as:	NOT APPLICABLE	***Regulation:***	MISA COMPLIANCE
Result Structure:	MISA MONTHLY REPORTING		

Control Point ID:	0700	***Component Type:***	MAXIMUM
Control Point Name:	PLANT - PROCESS EFFLUENT	***Frequency:***	MONTHLY
Sample Date:	2016/10	***Value:***	6.373
Parameter Name:	RESIDUE, PARTICULATE	***Unit of Measure:***	KG/D
Param Reported as:	NOT APPLICABLE	***Regulation:***	MISA COMPLIANCE
Result Structure:	MISA MONTHLY REPORTING		

Control Point ID:	0700	***Component Type:***	MINIMUM
Control Point Name:	PLANT - PROCESS EFFLUENT	***Frequency:***	MONTHLY
Sample Date:	2016/10	***Value:***	2.211
Parameter Name:	RESIDUE, PARTICULATE	***Unit of Measure:***	KG/D
Param Reported as:	NOT APPLICABLE	***Regulation:***	MISA COMPLIANCE
Result Structure:	MISA MONTHLY REPORTING		

Control Point ID:	0700	***Component Type:***	NUM. IN AVERAGE
Control Point Name:	PLANT - PROCESS EFFLUENT	***Frequency:***	MONTHLY
Sample Date:	2016/10	***Value:***	5
Parameter Name:	RESIDUE, PARTICULATE	***Unit of Measure:***	KG/D
Param Reported as:	NOT APPLICABLE	***Regulation:***	MISA COMPLIANCE
Result Structure:	MISA MONTHLY REPORTING		

Control Point ID:	0700	***Component Type:***	AVERAGE
Control Point Name:	PLANT - PROCESS EFFLUENT	***Frequency:***	MONTHLY
Sample Date:	2016/10	***Value:***	6.0565
Parameter Name:	RESIDUE,PART LOSS ON IGNIT.	***Unit of Measure:***	KG/D
Param Reported as:	NOT APPLICABLE	***Regulation:***	MISA COMPLIANCE
Result Structure:	MISA MONTHLY REPORTING		

Control Point ID:	0700	***Component Type:***	MAXIMUM
Control Point Name:	PLANT - PROCESS EFFLUENT	***Frequency:***	MONTHLY
Sample Date:	2016/10	***Value:***	20.181
Parameter Name:	RESIDUE,PART LOSS ON IGNIT.	***Unit of Measure:***	KG/D
Param Reported as:	NOT APPLICABLE	***Regulation:***	MISA COMPLIANCE
Result Structure:	MISA MONTHLY REPORTING		

Control Point ID:	0700	***Component Type:***	MINIMUM
Control Point Name:	PLANT - PROCESS EFFLUENT	***Frequency:***	MONTHLY
Sample Date:	2016/10	***Value:***	2.211
Parameter Name:	RESIDUE,PART LOSS ON IGNIT.	***Unit of Measure:***	KG/D
Param Reported as:	NOT APPLICABLE	***Regulation:***	MISA COMPLIANCE
Result Structure:	MISA MONTHLY REPORTING		

Control Point ID:	0700	***Component Type:***	NUM. IN AVERAGE
Control Point Name:	PLANT - PROCESS EFFLUENT	***Frequency:***	MONTHLY
Sample Date:	2016/10	***Value:***	29
Parameter Name:	RESIDUE,PART LOSS ON IGNIT.	***Unit of Measure:***	KG/D
Param Reported as:	NOT APPLICABLE	***Regulation:***	MISA COMPLIANCE
Result Structure:	MISA MONTHLY REPORTING		

Control Point ID:	0700	***Component Type:***	AVERAGE
Control Point Name:	PLANT - PROCESS EFFLUENT	***Frequency:***	MONTHLY
Sample Date:	2016/10	***Value:***	2.3164
Parameter Name:	SOLVENT EXTRACTABLES	***Unit of Measure:***	KG/D
Param Reported as:	NOT APPLICABLE	***Regulation:***	MISA COMPLIANCE
Result Structure:	MISA MONTHLY REPORTING		

Control Point ID:	0700	***Component Type:***	MAXIMUM
Control Point Name:	PLANT - PROCESS EFFLUENT	***Frequency:***	MONTHLY
Sample Date:	2016/10	***Value:***	3.5061
Parameter Name:	SOLVENT EXTRACTABLES	***Unit of Measure:***	KG/D
Param Reported as:	NOT APPLICABLE	***Regulation:***	MISA COMPLIANCE
Result Structure:	MISA MONTHLY REPORTING		

Control Point ID:	0700	***Component Type:***	MINIMUM
Control Point Name:	PLANT - PROCESS EFFLUENT	***Frequency:***	MONTHLY
Sample Date:	2016/10	***Value:***	0.86229
Parameter Name:	SOLVENT EXTRACTABLES	***Unit of Measure:***	KG/D
Param Reported as:	NOT APPLICABLE	***Regulation:***	MISA COMPLIANCE
Result Structure:	MISA MONTHLY REPORTING		

Control Point ID:	0700	***Component Type:***	NUM. IN AVERAGE
Control Point Name:	PLANT - PROCESS EFFLUENT	***Frequency:***	MONTHLY
Sample Date:	2016/10	***Value:***	5
Parameter Name:	SOLVENT EXTRACTABLES	***Unit of Measure:***	KG/D
Param Reported as:	NOT APPLICABLE	***Regulation:***	MISA COMPLIANCE
Result Structure:	MISA MONTHLY REPORTING		

Control Point ID:	0700	***Component Type:***	AVERAGE
Control Point Name:	PLANT - PROCESS EFFLUENT	***Frequency:***	MONTHLY
Sample Date:	2016/10	***Value:***	0.033627
Parameter Name:	SULPHIDE, UNFILTERED REACTIVE	***Unit of Measure:***	KG/D
Param Reported as:	AS SULPHIDE	***Regulation:***	MISA COMPLIANCE
Result Structure:	MISA MONTHLY REPORTING		

Control Point ID:	0700	***Component Type:***	MAXIMUM
Control Point Name:	PLANT - PROCESS EFFLUENT	***Frequency:***	MONTHLY
Sample Date:	2016/10	***Value:***	0.044611
Parameter Name:	SULPHIDE, UNFILTERED REACTIVE	***Unit of Measure:***	KG/D
Param Reported as:	AS SULPHIDE	***Regulation:***	MISA COMPLIANCE
Result Structure:	MISA MONTHLY REPORTING		

Control Point ID:	0700	***Component Type:***	MINIMUM
Control Point Name:	PLANT - PROCESS EFFLUENT	***Frequency:***	MONTHLY
Sample Date:	2016/10	***Value:***	0.015477
Parameter Name:	SULPHIDE, UNFILTERED REACTIVE	***Unit of Measure:***	KG/D
Param Reported as:	AS SULPHIDE	***Regulation:***	MISA COMPLIANCE
Result Structure:	MISA MONTHLY REPORTING		

Control Point ID:	0700	***Component Type:***	MINIMUM
Control Point Name:	PLANT - PROCESS EFFLUENT	***Frequency:***	MONTHLY
Sample Date:	2016/12	***Value:***	0.046655
Parameter Name:	SULPHIDE, UNFILTERED REACTIVE	***Unit of Measure:***	KG/D
Param Reported as:	AS SULPHIDE	***Regulation:***	MISA COMPLIANCE

Result Structure: MISA MONTHLY REPORTING

Control Point ID: 0700
Control Point Name: PLANT - PROCESS EFFLUENT
Sample Date: 2016/12
Parameter Name: SULPHIDE, UNFILTERED REACTIVE
Param Reported as: AS SULPHIDE
Result Structure: MISA MONTHLY REPORTING
Component Type: NUM. IN AVERAGE
Frequency: MONTHLY
Value: 4
Unit of Measure: KG/D
Regulation: MISA COMPLIANCE

Control Point ID: 0800
Control Point Name: PLANT - ONCE THROUGH COOLING WATER (OTCW)
Sample Date: 2016/01
Parameter Name: BENZENE C6H6
Param Reported as: NOT APPLICABLE
Result Structure: MISA MONTHLY REPORTING
Component Type: AVERAGE
Frequency: MONTHLY
Value: 0.014509
Unit of Measure: KG/D
Regulation: MISA COMPLIANCE

Control Point ID: 0700
Control Point Name: PLANT - PROCESS EFFLUENT
Sample Date: 2016/07
Parameter Name: RESIDUE,PART LOSS ON IGNIT.
Param Reported as: NOT APPLICABLE
Result Structure: MISA MONTHLY REPORTING
Component Type: MAXIMUM
Frequency: MONTHLY
Value: 10.346
Unit of Measure: KG/D
Regulation: MISA COMPLIANCE

Control Point ID: 0700
Control Point Name: PLANT - PROCESS EFFLUENT
Sample Date: 2016/07
Parameter Name: RESIDUE,PART LOSS ON IGNIT.
Param Reported as: NOT APPLICABLE
Result Structure: MISA MONTHLY REPORTING
Component Type: MINIMUM
Frequency: MONTHLY
Value: 5.863
Unit of Measure: KG/D
Regulation: MISA COMPLIANCE

Control Point ID: 0700
Control Point Name: PLANT - PROCESS EFFLUENT
Sample Date: 2016/07
Parameter Name: RESIDUE,PART LOSS ON IGNIT.
Param Reported as: NOT APPLICABLE
Result Structure: MISA MONTHLY REPORTING
Component Type: NUM. IN AVERAGE
Frequency: MONTHLY
Value: 31
Unit of Measure: KG/D
Regulation: MISA COMPLIANCE

Control Point ID: 0700
Control Point Name: PLANT - PROCESS EFFLUENT
Sample Date: 2016/07
Parameter Name: SOLVENT EXTRACTABLES
Param Reported as: NOT APPLICABLE
Result Structure: MISA MONTHLY REPORTING
Component Type: AVERAGE
Frequency: MONTHLY
Value: 3.4697
Unit of Measure: KG/D
Regulation: MISA COMPLIANCE

Control Point ID: 0700
Control Point Name: PLANT - PROCESS EFFLUENT
Sample Date: 2016/07
Parameter Name: SOLVENT EXTRACTABLES
Param Reported as: NOT APPLICABLE
Result Structure: MISA MONTHLY REPORTING
Component Type: MAXIMUM
Frequency: MONTHLY
Value: 4.3565
Unit of Measure: KG/D
Regulation: MISA COMPLIANCE

Control Point ID: 0700
Control Point Name: PLANT - PROCESS EFFLUENT
Sample Date: 2016/07
Parameter Name: SOLVENT EXTRACTABLES
Param Reported as: NOT APPLICABLE
Result Structure: MISA MONTHLY REPORTING
Component Type: MINIMUM
Frequency: MONTHLY
Value: 2.6134
Unit of Measure: KG/D
Regulation: MISA COMPLIANCE

Control Point ID: 0700
Control Point Name: PLANT - PROCESS EFFLUENT
Sample Date: 2016/07
Parameter Name: SOLVENT EXTRACTABLES
Param Reported as: NOT APPLICABLE
Result Structure: MISA MONTHLY REPORTING
Component Type: NUM. IN AVERAGE
Frequency: MONTHLY
Value: 4
Unit of Measure: KG/D
Regulation: MISA COMPLIANCE

Control Point ID: 0700
Control Point Name: PLANT - PROCESS EFFLUENT
Sample Date: 2016/07
Component Type: AVERAGE
Frequency: MONTHLY
Value: 0.058611

Parameter Name:	SULPHIDE, UNFILTERED REACTIVE	***Unit of Measure:***	KG/D
Param Reported as:	AS SULPHIDE	***Regulation:***	MISA COMPLIANCE
Result Structure:	MISA MONTHLY REPORTING		

Control Point ID:	0700	***Component Type:***	MAXIMUM
Control Point Name:	PLANT - PROCESS EFFLUENT	***Frequency:***	MONTHLY
Sample Date:	2016/07	***Value:***	0.067004
Parameter Name:	SULPHIDE, UNFILTERED REACTIVE	***Unit of Measure:***	KG/D
Param Reported as:	AS SULPHIDE	***Regulation:***	MISA COMPLIANCE
Result Structure:	MISA MONTHLY REPORTING		

Control Point ID:	0700	***Component Type:***	MINIMUM
Control Point Name:	PLANT - PROCESS EFFLUENT	***Frequency:***	MONTHLY
Sample Date:	2016/07	***Value:***	0.046907
Parameter Name:	SULPHIDE, UNFILTERED REACTIVE	***Unit of Measure:***	KG/D
Param Reported as:	AS SULPHIDE	***Regulation:***	MISA COMPLIANCE
Result Structure:	MISA MONTHLY REPORTING		

Control Point ID:	0700	***Component Type:***	NUM. IN AVERAGE
Control Point Name:	PLANT - PROCESS EFFLUENT	***Frequency:***	MONTHLY
Sample Date:	2016/07	***Value:***	4
Parameter Name:	SULPHIDE, UNFILTERED REACTIVE	***Unit of Measure:***	KG/D
Param Reported as:	AS SULPHIDE	***Regulation:***	MISA COMPLIANCE
Result Structure:	MISA MONTHLY REPORTING		

Control Point ID:	0700	***Component Type:***	AVERAGE
Control Point Name:	PLANT - PROCESS EFFLUENT	***Frequency:***	MONTHLY
Sample Date:	2016/08	***Value:***	0
Parameter Name:	AMMONIUM+AMMONIA, TOTAL FILTER.REAC	***Unit of Measure:***	KG/D
Param Reported as:	AS NITROGEN	***Regulation:***	MISA COMPLIANCE
Result Structure:	MISA MONTHLY REPORTING		

Control Point ID:	0700	***Component Type:***	MAXIMUM
Control Point Name:	PLANT - PROCESS EFFLUENT	***Frequency:***	MONTHLY
Sample Date:	2016/08	***Value:***	0
Parameter Name:	AMMONIUM+AMMONIA, TOTAL FILTER.REAC	***Unit of Measure:***	KG/D
Param Reported as:	AS NITROGEN	***Regulation:***	MISA COMPLIANCE
Result Structure:	MISA MONTHLY REPORTING		

Control Point ID:	0700	***Component Type:***	MINIMUM
Control Point Name:	PLANT - PROCESS EFFLUENT	***Frequency:***	MONTHLY
Sample Date:	2016/08	***Value:***	0
Parameter Name:	AMMONIUM+AMMONIA, TOTAL FILTER.REAC	***Unit of Measure:***	KG/D
Param Reported as:	AS NITROGEN	***Regulation:***	MISA COMPLIANCE
Result Structure:	MISA MONTHLY REPORTING		

Control Point ID:	0700	***Component Type:***	NUM. IN AVERAGE
Control Point Name:	PLANT - PROCESS EFFLUENT	***Frequency:***	MONTHLY
Sample Date:	2016/08	***Value:***	5
Parameter Name:	AMMONIUM+AMMONIA, TOTAL FILTER.REAC	***Unit of Measure:***	KG/D
Param Reported as:	AS NITROGEN	***Regulation:***	MISA COMPLIANCE
Result Structure:	MISA MONTHLY REPORTING		

Control Point ID:	0700	***Component Type:***	AVERAGE
Control Point Name:	PLANT - PROCESS EFFLUENT	***Frequency:***	MONTHLY
Sample Date:	2016/08	***Value:***	34.301
Parameter Name:	CARBON, DISSOLVED ORGANIC	***Unit of Measure:***	KG/D
Param Reported as:	AS CARBON	***Regulation:***	MISA COMPLIANCE
Result Structure:	MISA MONTHLY REPORTING		

Control Point ID:	0700	***Component Type:***	MAXIMUM
Control Point Name:	PLANT - PROCESS EFFLUENT	***Frequency:***	MONTHLY
Sample Date:	2016/08	***Value:***	58.181
Parameter Name:	CARBON, DISSOLVED ORGANIC	***Unit of Measure:***	KG/D
Param Reported as:	AS CARBON	***Regulation:***	MISA COMPLIANCE

Result Structure: MISA MONTHLY REPORTING

Control Point ID: 0700
Control Point Name: PLANT - PROCESS EFFLUENT
Sample Date: 2016/08
Parameter Name: CARBON, DISSOLVED ORGANIC
Param Reported as: AS CARBON
Result Structure: MISA MONTHLY REPORTING
Component Type: MINIMUM
Frequency: MONTHLY
Value: 21.091
Unit of Measure: KG/D
Regulation: MISA COMPLIANCE

Control Point ID: 0700
Control Point Name: PLANT - PROCESS EFFLUENT
Sample Date: 2016/08
Parameter Name: CARBON, DISSOLVED ORGANIC
Param Reported as: AS CARBON
Result Structure: MISA MONTHLY REPORTING
Component Type: NUM. IN AVERAGE
Frequency: MONTHLY
Value: 5
Unit of Measure: KG/D
Regulation: MISA COMPLIANCE

Control Point ID: 0700
Control Point Name: PLANT - PROCESS EFFLUENT
Sample Date: 2016/08
Parameter Name: FLOW
Param Reported as: NOT APPLICABLE
Result Structure: MISA MONTHLY REPORTING
Component Type: AVERAGE
Frequency: MONTHLY
Value: 8625.5
Unit of Measure: M3/D
Regulation: MISA COMPLIANCE

Control Point ID: 0700
Control Point Name: PLANT - PROCESS EFFLUENT
Sample Date: 2016/08
Parameter Name: FLOW
Param Reported as: NOT APPLICABLE
Result Structure: MISA MONTHLY REPORTING
Component Type: MAXIMUM
Frequency: MONTHLY
Value: 12121
Unit of Measure: M3/D
Regulation: MISA COMPLIANCE

Control Point ID: 0700
Control Point Name: PLANT - PROCESS EFFLUENT
Sample Date: 2016/08
Parameter Name: FLOW
Param Reported as: NOT APPLICABLE
Result Structure: MISA MONTHLY REPORTING
Component Type: MINIMUM
Frequency: MONTHLY
Value: 6340
Unit of Measure: M3/D
Regulation: MISA COMPLIANCE

Control Point ID: 0700
Control Point Name: PLANT - PROCESS EFFLUENT
Sample Date: 2016/08
Parameter Name: FLOW
Param Reported as: NOT APPLICABLE
Result Structure: MISA MONTHLY REPORTING
Component Type: NUM. IN AVERAGE
Frequency: MONTHLY
Value: 31
Unit of Measure: M3/D
Regulation: MISA COMPLIANCE

Control Point ID: 0700
Control Point Name: PLANT - PROCESS EFFLUENT
Sample Date: 2016/08
Parameter Name: PHENOLICS, UNFILTERED REACTIVE
Param Reported as: AS PHENOL
Result Structure: MISA MONTHLY REPORTING
Component Type: AVERAGE
Frequency: MONTHLY
Value: 0.0086255
Unit of Measure: KG/D
Regulation: MISA COMPLIANCE

Control Point ID: 0700
Control Point Name: PLANT - PROCESS EFFLUENT
Sample Date: 2016/08
Parameter Name: PHENOLICS, UNFILTERED REACTIVE
Param Reported as: AS PHENOL
Result Structure: MISA MONTHLY REPORTING
Component Type: MAXIMUM
Frequency: MONTHLY
Value: 0.012121
Unit of Measure: KG/D
Regulation: MISA COMPLIANCE

Control Point ID: 0700
Control Point Name: PLANT - PROCESS EFFLUENT
Sample Date: 2016/08
Parameter Name: PHENOLICS, UNFILTERED REACTIVE
Param Reported as: AS PHENOL
Result Structure: MISA MONTHLY REPORTING
Component Type: MINIMUM
Frequency: MONTHLY
Value: 0.00634
Unit of Measure: KG/D
Regulation: MISA COMPLIANCE

Control Point ID: 0700
Control Point Name: PLANT - PROCESS EFFLUENT
Sample Date: 2016/08
Parameter Name: PHENOLICS, UNFILTERED REACTIVE
Component Type: NUM. IN AVERAGE
Frequency: MONTHLY
Value: 31
Unit of Measure: KG/D

Param Reported as:	AS PHENOL	***Regulation:***	MISA COMPLIANCE
Result Structure:	MISA MONTHLY REPORTING		

Control Point ID:	0700	***Component Type:***	AVERAGE
Control Point Name:	PLANT - PROCESS EFFLUENT	***Frequency:***	MONTHLY
Sample Date:	2016/08	***Value:***	2.1651
Parameter Name:	PHOSPHORUS,UNFILTERED TOTAL	***Unit of Measure:***	KG/D
Param Reported as:	AS PHOSPHORUS	***Regulation:***	MISA COMPLIANCE
Result Structure:	MISA MONTHLY REPORTING		

Control Point ID:	0700	***Component Type:***	MAXIMUM
Control Point Name:	PLANT - PROCESS EFFLUENT	***Frequency:***	MONTHLY
Sample Date:	2016/08	***Value:***	2.9157
Parameter Name:	PHOSPHORUS,UNFILTERED TOTAL	***Unit of Measure:***	KG/D
Param Reported as:	AS PHOSPHORUS	***Regulation:***	MISA COMPLIANCE
Result Structure:	MISA MONTHLY REPORTING		

Control Point ID:	0700	***Component Type:***	MINIMUM
Control Point Name:	PLANT - PROCESS EFFLUENT	***Frequency:***	MONTHLY
Sample Date:	2016/08	***Value:***	1.3716
Parameter Name:	PHOSPHORUS,UNFILTERED TOTAL	***Unit of Measure:***	KG/D
Param Reported as:	AS PHOSPHORUS	***Regulation:***	MISA COMPLIANCE
Result Structure:	MISA MONTHLY REPORTING		

Control Point ID:	0700	***Component Type:***	NUM. IN AVERAGE
Control Point Name:	PLANT - PROCESS EFFLUENT	***Frequency:***	MONTHLY
Sample Date:	2016/08	***Value:***	5
Parameter Name:	PHOSPHORUS,UNFILTERED TOTAL	***Unit of Measure:***	KG/D
Param Reported as:	AS PHOSPHORUS	***Regulation:***	MISA COMPLIANCE
Result Structure:	MISA MONTHLY REPORTING		

Control Point ID:	0700	***Component Type:***	AVERAGE
Control Point Name:	PLANT - PROCESS EFFLUENT	***Frequency:***	MONTHLY
Sample Date:	2016/08	***Value:***	11.799
Parameter Name:	RESIDUE, PARTICULATE	***Unit of Measure:***	KG/D
Param Reported as:	NOT APPLICABLE	***Regulation:***	MISA COMPLIANCE
Result Structure:	MISA MONTHLY REPORTING		

Control Point ID:	0800	***Component Type:***	MAXIMUM
Control Point Name:	PLANT - ONCE THROUGH COOLING WATER (OTCW)	***Frequency:***	MONTHLY
Sample Date:	2016/04	***Value:***	0.074782
Parameter Name:	PHENOLICS, UNFILTERED REACTIVE	***Unit of Measure:***	KG/D
Param Reported as:	AS PHENOL	***Regulation:***	MISA COMPLIANCE
Result Structure:	MISA MONTHLY REPORTING		

Control Point ID:	0800	***Component Type:***	MINIMUM
Control Point Name:	PLANT - ONCE THROUGH COOLING WATER (OTCW)	***Frequency:***	MONTHLY
Sample Date:	2016/04	***Value:***	0.071403
Parameter Name:	PHENOLICS, UNFILTERED REACTIVE	***Unit of Measure:***	KG/D
Param Reported as:	AS PHENOL	***Regulation:***	MISA COMPLIANCE
Result Structure:	MISA MONTHLY REPORTING		

Control Point ID:	0800	***Component Type:***	MAXIMUM
Control Point Name:	PLANT - ONCE THROUGH COOLING WATER (OTCW)	***Frequency:***	MONTHLY
Sample Date:	2016/04	***Value:***	0.52347
Parameter Name:	SULPHIDE, UNFILTERED REACTIVE	***Unit of Measure:***	KG/D
Param Reported as:	AS SULPHIDE	***Regulation:***	MISA COMPLIANCE
Result Structure:	MISA MONTHLY REPORTING		

Control Point ID:	0800	***Component Type:***	MINIMUM
Control Point Name:	PLANT - ONCE THROUGH COOLING WATER (OTCW)	***Frequency:***	MONTHLY
Sample Date:	2016/04	***Value:***	0.49982
Parameter Name:	SULPHIDE, UNFILTERED REACTIVE	***Unit of Measure:***	KG/D
Param Reported as:	AS SULPHIDE	***Regulation:***	MISA COMPLIANCE
Result Structure:	MISA MONTHLY REPORTING		

Control Point ID:	0800	***Component Type:***	NUM. IN AVERAGE
Control Point Name:	PLANT - ONCE THROUGH COOLING WATER (OTCW)	***Frequency:***	MONTHLY
Sample Date:	2016/04	***Value:***	4
Parameter Name:	SULPHIDE, UNFILTERED REACTIVE	***Unit of Measure:***	KG/D
Param Reported as:	AS SULPHIDE	***Regulation:***	MISA COMPLIANCE
Result Structure:	MISA MONTHLY REPORTING		

Control Point ID:	0800	***Component Type:***	AVERAGE
Control Point Name:	PLANT - ONCE THROUGH COOLING WATER (OTCW)	***Frequency:***	MONTHLY
Sample Date:	2016/04	***Value:***	0.014561
Parameter Name:	TOLUENE C7H8	***Unit of Measure:***	KG/D
Param Reported as:	NOT APPLICABLE	***Regulation:***	MISA COMPLIANCE
Result Structure:	MISA MONTHLY REPORTING		

Control Point ID:	0700	***Component Type:***	NUM. IN AVERAGE
Control Point Name:	PLANT - PROCESS EFFLUENT	***Frequency:***	MONTHLY
Sample Date:	2016/10	***Value:***	5
Parameter Name:	SULPHIDE, UNFILTERED REACTIVE	***Unit of Measure:***	KG/D
Param Reported as:	AS SULPHIDE	***Regulation:***	MISA COMPLIANCE
Result Structure:	MISA MONTHLY REPORTING		

Control Point ID:	0700	***Component Type:***	AVERAGE
Control Point Name:	PLANT - PROCESS EFFLUENT	***Frequency:***	MONTHLY
Sample Date:	2016/11	***Value:***	0.079954
Parameter Name:	AMMONIUM+AMMONIA, TOTAL FILTER.REAC	***Unit of Measure:***	KG/D
Param Reported as:	AS NITROGEN	***Regulation:***	MISA COMPLIANCE
Result Structure:	MISA MONTHLY REPORTING		

Control Point ID:	0700	***Component Type:***	MAXIMUM
Control Point Name:	PLANT - PROCESS EFFLUENT	***Frequency:***	MONTHLY
Sample Date:	2016/11	***Value:***	0.39977
Parameter Name:	AMMONIUM+AMMONIA, TOTAL FILTER.REAC	***Unit of Measure:***	KG/D
Param Reported as:	AS NITROGEN	***Regulation:***	MISA COMPLIANCE
Result Structure:	MISA MONTHLY REPORTING		

Control Point ID:	0700	***Component Type:***	MINIMUM
Control Point Name:	PLANT - PROCESS EFFLUENT	***Frequency:***	MONTHLY
Sample Date:	2016/11	***Value:***	0
Parameter Name:	AMMONIUM+AMMONIA, TOTAL FILTER.REAC	***Unit of Measure:***	KG/D
Param Reported as:	AS NITROGEN	***Regulation:***	MISA COMPLIANCE
Result Structure:	MISA MONTHLY REPORTING		

Control Point ID:	0700	***Component Type:***	NUM. IN AVERAGE
Control Point Name:	PLANT - PROCESS EFFLUENT	***Frequency:***	MONTHLY
Sample Date:	2016/11	***Value:***	5
Parameter Name:	AMMONIUM+AMMONIA, TOTAL FILTER.REAC	***Unit of Measure:***	KG/D
Param Reported as:	AS NITROGEN	***Regulation:***	MISA COMPLIANCE
Result Structure:	MISA MONTHLY REPORTING		

Control Point ID:	0700	***Component Type:***	AVERAGE
Control Point Name:	PLANT - PROCESS EFFLUENT	***Frequency:***	MONTHLY
Sample Date:	2016/11	***Value:***	20.07
Parameter Name:	CARBON, DISSOLVED ORGANIC	***Unit of Measure:***	KG/D
Param Reported as:	AS CARBON	***Regulation:***	MISA COMPLIANCE
Result Structure:	MISA MONTHLY REPORTING		

Control Point ID:	0700	***Component Type:***	MAXIMUM
Control Point Name:	PLANT - PROCESS EFFLUENT	***Frequency:***	MONTHLY
Sample Date:	2016/11	***Value:***	28.463
Parameter Name:	CARBON, DISSOLVED ORGANIC	***Unit of Measure:***	KG/D
Param Reported as:	AS CARBON	***Regulation:***	MISA COMPLIANCE
Result Structure:	MISA MONTHLY REPORTING		

Control Point ID:	0700	***Component Type:***	MINIMUM
Control Point Name:	PLANT - PROCESS EFFLUENT	***Frequency:***	MONTHLY
Sample Date:	2016/11	***Value:***	13.702
Parameter Name:	CARBON, DISSOLVED ORGANIC	***Unit of Measure:***	KG/D
Param Reported as:	AS CARBON	***Regulation:***	MISA COMPLIANCE
Result Structure:	MISA MONTHLY REPORTING		

Control Point ID:	0700	***Component Type:***	NUM. IN AVERAGE
Control Point Name:	PLANT - PROCESS EFFLUENT	***Frequency:***	MONTHLY
Sample Date:	2016/11	***Value:***	5
Parameter Name:	CARBON, DISSOLVED ORGANIC	***Unit of Measure:***	KG/D
Param Reported as:	AS CARBON	***Regulation:***	MISA COMPLIANCE
Result Structure:	MISA MONTHLY REPORTING		

Control Point ID:	0700	***Component Type:***	AVERAGE
Control Point Name:	PLANT - PROCESS EFFLUENT	***Frequency:***	MONTHLY
Sample Date:	2016/11	***Value:***	6277.7
Parameter Name:	FLOW	***Unit of Measure:***	M3/D
Param Reported as:	NOT APPLICABLE	***Regulation:***	MISA COMPLIANCE
Result Structure:	MISA MONTHLY REPORTING		

Control Point ID:	0800	***Component Type:***	MAXIMUM
Control Point Name:	PLANT - ONCE THROUGH COOLING WATER (OTCW)	***Frequency:***	MONTHLY
Sample Date:	2016/04	***Value:***	0.014957
Parameter Name:	BENZENE C6H6	***Unit of Measure:***	KG/D
Param Reported as:	NOT APPLICABLE	***Regulation:***	MISA COMPLIANCE
Result Structure:	MISA MONTHLY REPORTING		

Control Point ID:	0800	***Component Type:***	MINIMUM
Control Point Name:	PLANT - ONCE THROUGH COOLING WATER (OTCW)	***Frequency:***	MONTHLY
Sample Date:	2016/04	***Value:***	0.014281
Parameter Name:	BENZENE C6H6	***Unit of Measure:***	KG/D
Param Reported as:	NOT APPLICABLE	***Regulation:***	MISA COMPLIANCE
Result Structure:	MISA MONTHLY REPORTING		

Control Point ID:	0800	***Component Type:***	NUM. IN AVERAGE
Control Point Name:	PLANT - ONCE THROUGH COOLING WATER (OTCW)	***Frequency:***	MONTHLY
Sample Date:	2016/04	***Value:***	4
Parameter Name:	BENZENE C6H6	***Unit of Measure:***	KG/D
Param Reported as:	NOT APPLICABLE	***Regulation:***	MISA COMPLIANCE
Result Structure:	MISA MONTHLY REPORTING		

Control Point ID:	0800	***Component Type:***	AVERAGE
Control Point Name:	PLANT - ONCE THROUGH COOLING WATER (OTCW)	***Frequency:***	MONTHLY
Sample Date:	2016/04	***Value:***	72806.6
Parameter Name:	FLOW	***Unit of Measure:***	M3/D
Param Reported as:	NOT APPLICABLE	***Regulation:***	MISA COMPLIANCE
Result Structure:	MISA MONTHLY REPORTING		

Control Point ID:	0800	***Component Type:***	MAXIMUM
Control Point Name:	PLANT - ONCE THROUGH COOLING WATER (OTCW)	***Frequency:***	MONTHLY
Sample Date:	2016/04	***Value:***	74781.1
Parameter Name:	FLOW	***Unit of Measure:***	M3/D
Param Reported as:	NOT APPLICABLE	***Regulation:***	MISA COMPLIANCE
Result Structure:	MISA MONTHLY REPORTING		

Control Point ID:	0800	***Component Type:***	MINIMUM
Control Point Name:	PLANT - ONCE THROUGH COOLING WATER (OTCW)	***Frequency:***	MONTHLY
Sample Date:	2016/04	***Value:***	71403
Parameter Name:	FLOW	***Unit of Measure:***	M3/D
Param Reported as:	NOT APPLICABLE	***Regulation:***	MISA COMPLIANCE
Result Structure:	MISA MONTHLY REPORTING		

Control Point ID:	0800	***Component Type:***	NUM. IN AVERAGE
Control Point Name:	PLANT - ONCE THROUGH COOLING WATER (OTCW)	***Frequency:***	MONTHLY
Sample Date:	2016/04	***Value:***	4
Parameter Name:	FLOW	***Unit of Measure:***	M3/D
Param Reported as:	NOT APPLICABLE	***Regulation:***	MISA COMPLIANCE
Result Structure:	MISA MONTHLY REPORTING		

Control Point ID:	0800	***Component Type:***	AVERAGE
Control Point Name:	PLANT - ONCE THROUGH COOLING WATER (OTCW)	***Frequency:***	MONTHLY
Sample Date:	2016/04	***Value:***	0.072807
Parameter Name:	PHENOLICS, UNFILTERED REACTIVE	***Unit of Measure:***	KG/D
Param Reported as:	AS PHENOL	***Regulation:***	MISA COMPLIANCE
Result Structure:	MISA MONTHLY REPORTING		

Control Point ID:	0800	***Component Type:***	MAXIMUM
Control Point Name:	PLANT - ONCE THROUGH COOLING WATER (OTCW)	***Frequency:***	MONTHLY
Sample Date:	2016/01	***Value:***	0.015335
Parameter Name:	BENZENE C6H6	***Unit of Measure:***	KG/D
Param Reported as:	NOT APPLICABLE	***Regulation:***	MISA COMPLIANCE
Result Structure:	MISA MONTHLY REPORTING		

Control Point ID:	0800	***Component Type:***	MINIMUM
Control Point Name:	PLANT - ONCE THROUGH COOLING WATER (OTCW)	***Frequency:***	MONTHLY
Sample Date:	2016/01	***Value:***	0.013889
Parameter Name:	BENZENE C6H6	***Unit of Measure:***	KG/D
Param Reported as:	NOT APPLICABLE	***Regulation:***	MISA COMPLIANCE
Result Structure:	MISA MONTHLY REPORTING		

Control Point ID:	0700	***Component Type:***	MAXIMUM
Control Point Name:	PLANT - PROCESS EFFLUENT	***Frequency:***	MONTHLY
Sample Date:	2016/05	***Value:***	0.059052
Parameter Name:	SULPHIDE, UNFILTERED REACTIVE	***Unit of Measure:***	KG/D
Param Reported as:	AS SULPHIDE	***Regulation:***	MISA COMPLIANCE
Result Structure:	MISA MONTHLY REPORTING		

Control Point ID:	0700	***Component Type:***	MINIMUM
Control Point Name:	PLANT - PROCESS EFFLUENT	***Frequency:***	MONTHLY
Sample Date:	2016/05	***Value:***	0.047901
Parameter Name:	SULPHIDE, UNFILTERED REACTIVE	***Unit of Measure:***	KG/D
Param Reported as:	AS SULPHIDE	***Regulation:***	MISA COMPLIANCE
Result Structure:	MISA MONTHLY REPORTING		

Control Point ID:	0700	***Component Type:***	NUM. IN AVERAGE
Control Point Name:	PLANT - PROCESS EFFLUENT	***Frequency:***	MONTHLY
Sample Date:	2016/05	***Value:***	4
Parameter Name:	SULPHIDE, UNFILTERED REACTIVE	***Unit of Measure:***	KG/D
Param Reported as:	AS SULPHIDE	***Regulation:***	MISA COMPLIANCE
Result Structure:	MISA MONTHLY REPORTING		

Control Point ID:	0700	***Component Type:***	AVERAGE
Control Point Name:	PLANT - PROCESS EFFLUENT	***Frequency:***	MONTHLY
Sample Date:	2016/06	***Value:***	0.083578
Parameter Name:	AMMONIUM+AMMONIA, TOTAL FILTER.REAC	***Unit of Measure:***	KG/D
Param Reported as:	AS NITROGEN	***Regulation:***	MISA COMPLIANCE
Result Structure:	MISA MONTHLY REPORTING		

Control Point ID:	0700	***Component Type:***	MAXIMUM
Control Point Name:	PLANT - PROCESS EFFLUENT	***Frequency:***	MONTHLY
Sample Date:	2016/06	***Value:***	0.20963
Parameter Name:	AMMONIUM+AMMONIA, TOTAL FILTER.REAC	***Unit of Measure:***	KG/D
Param Reported as:	AS NITROGEN	***Regulation:***	MISA COMPLIANCE
Result Structure:	MISA MONTHLY REPORTING		

Control Point ID:	0700	***Component Type:***	MINIMUM
Control Point Name:	PLANT - PROCESS EFFLUENT	***Frequency:***	MONTHLY
Sample Date:	2016/06	***Value:***	0
Parameter Name:	AMMONIUM+AMMONIA, TOTAL FILTER.REAC	***Unit of Measure:***	KG/D
Param Reported as:	AS NITROGEN	***Regulation:***	MISA COMPLIANCE
Result Structure:	MISA MONTHLY REPORTING		

Control Point ID:	0700	***Component Type:***	NUM. IN AVERAGE
Control Point Name:	PLANT - PROCESS EFFLUENT	***Frequency:***	MONTHLY
Sample Date:	2016/06	***Value:***	5
Parameter Name:	AMMONIUM+AMMONIA, TOTAL FILTER.REAC	***Unit of Measure:***	KG/D
Param Reported as:	AS NITROGEN	***Regulation:***	MISA COMPLIANCE
Result Structure:	MISA MONTHLY REPORTING		

Control Point ID:	0700	***Component Type:***	AVERAGE
Control Point Name:	PLANT - PROCESS EFFLUENT	***Frequency:***	MONTHLY
Sample Date:	2016/06	***Value:***	25.055
Parameter Name:	CARBON, DISSOLVED ORGANIC	***Unit of Measure:***	KG/D
Param Reported as:	AS CARBON	***Regulation:***	MISA COMPLIANCE
Result Structure:	MISA MONTHLY REPORTING		

Control Point ID:	0700	***Component Type:***	MAXIMUM
Control Point Name:	PLANT - PROCESS EFFLUENT	***Frequency:***	MONTHLY
Sample Date:	2016/06	***Value:***	34.433
Parameter Name:	CARBON, DISSOLVED ORGANIC	***Unit of Measure:***	KG/D
Param Reported as:	AS CARBON	***Regulation:***	MISA COMPLIANCE
Result Structure:	MISA MONTHLY REPORTING		

Control Point ID:	0700	***Component Type:***	MINIMUM
Control Point Name:	PLANT - PROCESS EFFLUENT	***Frequency:***	MONTHLY
Sample Date:	2016/06	***Value:***	19.438
Parameter Name:	CARBON, DISSOLVED ORGANIC	***Unit of Measure:***	KG/D
Param Reported as:	AS CARBON	***Regulation:***	MISA COMPLIANCE
Result Structure:	MISA MONTHLY REPORTING		

Control Point ID:	0700	***Component Type:***	NUM. IN AVERAGE
Control Point Name:	PLANT - PROCESS EFFLUENT	***Frequency:***	MONTHLY
Sample Date:	2016/06	***Value:***	5
Parameter Name:	CARBON, DISSOLVED ORGANIC	***Unit of Measure:***	KG/D
Param Reported as:	AS CARBON	***Regulation:***	MISA COMPLIANCE
Result Structure:	MISA MONTHLY REPORTING		

Control Point ID:	0700	***Component Type:***	AVERAGE
Control Point Name:	PLANT - PROCESS EFFLUENT	***Frequency:***	MONTHLY
Sample Date:	2016/06	***Value:***	7026.3
Parameter Name:	FLOW	***Unit of Measure:***	M3/D
Param Reported as:	NOT APPLICABLE	***Regulation:***	MISA COMPLIANCE
Result Structure:	MISA MONTHLY REPORTING		

Control Point ID:	0700	***Component Type:***	MAXIMUM
Control Point Name:	PLANT - PROCESS EFFLUENT	***Frequency:***	MONTHLY
Sample Date:	2016/06	***Value:***	10791
Parameter Name:	FLOW	***Unit of Measure:***	M3/D
Param Reported as:	NOT APPLICABLE	***Regulation:***	MISA COMPLIANCE
Result Structure:	MISA MONTHLY REPORTING		

Control Point ID:	0700	***Component Type:***	MINIMUM
Control Point Name:	PLANT - PROCESS EFFLUENT	***Frequency:***	MONTHLY
Sample Date:	2016/06	***Value:***	5362
Parameter Name:	FLOW	***Unit of Measure:***	M3/D
Param Reported as:	NOT APPLICABLE	***Regulation:***	MISA COMPLIANCE
Result Structure:	MISA MONTHLY REPORTING		

Control Point ID:	0700	***Component Type:***	NUM. IN AVERAGE
Control Point Name:	PLANT - PROCESS EFFLUENT	***Frequency:***	MONTHLY
Sample Date:	2016/06	***Value:***	30

Parameter Name: FLOW
Param Reported as: NOT APPLICABLE
Result Structure: MISA MONTHLY REPORTING
Unit of Measure: M3/D
Regulation: MISA COMPLIANCE

Control Point ID: 0700
Control Point Name: PLANT - PROCESS EFFLUENT
Sample Date: 2016/06
Parameter Name: PHENOLICS, UNFILTERED REACTIVE
Param Reported as: AS PHENOL
Result Structure: MISA MONTHLY REPORTING
Component Type: AVERAGE
Frequency: MONTHLY
Value: 0.0070263
Unit of Measure: KG/D
Regulation: MISA COMPLIANCE

Control Point ID: 0700
Control Point Name: PLANT - PROCESS EFFLUENT
Sample Date: 2016/06
Parameter Name: PHENOLICS, UNFILTERED REACTIVE
Param Reported as: AS PHENOL
Result Structure: MISA MONTHLY REPORTING
Component Type: MAXIMUM
Frequency: MONTHLY
Value: 0.010791
Unit of Measure: KG/D
Regulation: MISA COMPLIANCE

Control Point ID: 0700
Control Point Name: PLANT - PROCESS EFFLUENT
Sample Date: 2016/06
Parameter Name: PHENOLICS, UNFILTERED REACTIVE
Param Reported as: AS PHENOL
Result Structure: MISA MONTHLY REPORTING
Component Type: MINIMUM
Frequency: MONTHLY
Value: 0.005362
Unit of Measure: KG/D
Regulation: MISA COMPLIANCE

Control Point ID: 0700
Control Point Name: PLANT - PROCESS EFFLUENT
Sample Date: 2016/06
Parameter Name: PHENOLICS, UNFILTERED REACTIVE
Param Reported as: AS PHENOL
Result Structure: MISA MONTHLY REPORTING
Component Type: NUM. IN AVERAGE
Frequency: MONTHLY
Value: 30
Unit of Measure: KG/D
Regulation: MISA COMPLIANCE

Control Point ID: 0700
Control Point Name: PLANT - PROCESS EFFLUENT
Sample Date: 2016/06
Parameter Name: PHOSPHORUS,UNFILTERED TOTAL
Param Reported as: AS PHOSPHORUS
Result Structure: MISA MONTHLY REPORTING
Component Type: AVERAGE
Frequency: MONTHLY
Value: 1.9384
Unit of Measure: KG/D
Regulation: MISA COMPLIANCE

Control Point ID: 0700
Control Point Name: PLANT - PROCESS EFFLUENT
Sample Date: 2016/06
Parameter Name: PHOSPHORUS,UNFILTERED TOTAL
Param Reported as: AS PHOSPHORUS
Result Structure: MISA MONTHLY REPORTING
Component Type: MAXIMUM
Frequency: MONTHLY
Value: 2.3874
Unit of Measure: KG/D
Regulation: MISA COMPLIANCE

Control Point ID: 0800
Control Point Name: PLANT - ONCE THROUGH COOLING WATER (OTCW)
Sample Date: 2016/04
Parameter Name: TOLUENE C7H8
Param Reported as: NOT APPLICABLE
Result Structure: MISA MONTHLY REPORTING
Component Type: MAXIMUM
Frequency: MONTHLY
Value: 0.014957
Unit of Measure: KG/D
Regulation: MISA COMPLIANCE

Control Point ID: 0800
Control Point Name: PLANT - ONCE THROUGH COOLING WATER (OTCW)
Sample Date: 2016/04
Parameter Name: TOLUENE C7H8
Param Reported as: NOT APPLICABLE
Result Structure: MISA MONTHLY REPORTING
Component Type: MINIMUM
Frequency: MONTHLY
Value: 0.014281
Unit of Measure: KG/D
Regulation: MISA COMPLIANCE

Control Point ID: 0800
Control Point Name: PLANT - ONCE THROUGH COOLING WATER (OTCW)
Sample Date: 2016/04
Parameter Name: TOLUENE C7H8
Param Reported as: NOT APPLICABLE
Result Structure: MISA MONTHLY REPORTING
Component Type: NUM. IN AVERAGE
Frequency: MONTHLY
Value: 4
Unit of Measure: KG/D
Regulation: MISA COMPLIANCE

Control Point ID:	0800	***Component Type:***	AVERAGE
Control Point Name:	PLANT - ONCE THROUGH COOLING WATER (OTCW)	***Frequency:***	MONTHLY
Sample Date:	2016/05	***Value:***	0.01475
Parameter Name:	BENZENE C6H6	***Unit of Measure:***	KG/D
Param Reported as:	NOT APPLICABLE	***Regulation:***	MISA COMPLIANCE
Result Structure:	MISA MONTHLY REPORTING		

Control Point ID:	0800	***Component Type:***	MAXIMUM
Control Point Name:	PLANT - ONCE THROUGH COOLING WATER (OTCW)	***Frequency:***	MONTHLY
Sample Date:	2016/05	***Value:***	0.015543
Parameter Name:	BENZENE C6H6	***Unit of Measure:***	KG/D
Param Reported as:	NOT APPLICABLE	***Regulation:***	MISA COMPLIANCE
Result Structure:	MISA MONTHLY REPORTING		

Control Point ID:	0800	***Component Type:***	MINIMUM
Control Point Name:	PLANT - ONCE THROUGH COOLING WATER (OTCW)	***Frequency:***	MONTHLY
Sample Date:	2016/05	***Value:***	0.013713
Parameter Name:	BENZENE C6H6	***Unit of Measure:***	KG/D
Param Reported as:	NOT APPLICABLE	***Regulation:***	MISA COMPLIANCE
Result Structure:	MISA MONTHLY REPORTING		

Control Point ID:	0800	***Component Type:***	NUM. IN AVERAGE
Control Point Name:	PLANT - ONCE THROUGH COOLING WATER (OTCW)	***Frequency:***	MONTHLY
Sample Date:	2016/05	***Value:***	4
Parameter Name:	BENZENE C6H6	***Unit of Measure:***	KG/D
Param Reported as:	NOT APPLICABLE	***Regulation:***	MISA COMPLIANCE
Result Structure:	MISA MONTHLY REPORTING		

Control Point ID:	0800	***Component Type:***	AVERAGE
Control Point Name:	PLANT - ONCE THROUGH COOLING WATER (OTCW)	***Frequency:***	MONTHLY
Sample Date:	2016/05	***Value:***	73748.2
Parameter Name:	FLOW	***Unit of Measure:***	M3/D
Param Reported as:	NOT APPLICABLE	***Regulation:***	MISA COMPLIANCE
Result Structure:	MISA MONTHLY REPORTING		

Control Point ID:	0800	***Component Type:***	MAXIMUM
Control Point Name:	PLANT - ONCE THROUGH COOLING WATER (OTCW)	***Frequency:***	MONTHLY
Sample Date:	2016/05	***Value:***	77712.2
Parameter Name:	FLOW	***Unit of Measure:***	M3/D
Param Reported as:	NOT APPLICABLE	***Regulation:***	MISA COMPLIANCE
Result Structure:	MISA MONTHLY REPORTING		

Control Point ID:	0800	***Component Type:***	MINIMUM
Control Point Name:	PLANT - ONCE THROUGH COOLING WATER (OTCW)	***Frequency:***	MONTHLY
Sample Date:	2016/05	***Value:***	68561.5
Parameter Name:	FLOW	***Unit of Measure:***	M3/D
Param Reported as:	NOT APPLICABLE	***Regulation:***	MISA COMPLIANCE
Result Structure:	MISA MONTHLY REPORTING		

Control Point ID:	0800	***Component Type:***	NUM. IN AVERAGE
Control Point Name:	PLANT - ONCE THROUGH COOLING WATER (OTCW)	***Frequency:***	MONTHLY
Sample Date:	2016/05	***Value:***	4
Parameter Name:	FLOW	***Unit of Measure:***	M3/D
Param Reported as:	NOT APPLICABLE	***Regulation:***	MISA COMPLIANCE
Result Structure:	MISA MONTHLY REPORTING		

Control Point ID:	0800	***Component Type:***	AVERAGE
Control Point Name:	PLANT - ONCE THROUGH COOLING WATER (OTCW)	***Frequency:***	MONTHLY
Sample Date:	2016/05	***Value:***	0.073748

Parameter Name: PHENOLICS, UNFILTERED REACTIVE
Param Reported as: AS PHENOL
Result Structure: MISA MONTHLY REPORTING
Unit of Measure: KG/D
Regulation: MISA COMPLIANCE

Control Point ID: 0800
Control Point Name: PLANT - ONCE THROUGH COOLING WATER (OTCW)
Sample Date: 2016/05
Parameter Name: PHENOLICS, UNFILTERED REACTIVE
Param Reported as: AS PHENOL
Result Structure: MISA MONTHLY REPORTING
Component Type: MAXIMUM
Frequency: MONTHLY
Value: 0.077713
Unit of Measure: KG/D
Regulation: MISA COMPLIANCE

Control Point ID: 0800
Control Point Name: PLANT - ONCE THROUGH COOLING WATER (OTCW)
Sample Date: 2016/05
Parameter Name: PHENOLICS, UNFILTERED REACTIVE
Param Reported as: AS PHENOL
Result Structure: MISA MONTHLY REPORTING
Component Type: MINIMUM
Frequency: MONTHLY
Value: 0.068561
Unit of Measure: KG/D
Regulation: MISA COMPLIANCE

Control Point ID: 0800
Control Point Name: PLANT - ONCE THROUGH COOLING WATER (OTCW)
Sample Date: 2016/04
Parameter Name: PHENOLICS, UNFILTERED REACTIVE
Param Reported as: AS PHENOL
Result Structure: MISA MONTHLY REPORTING
Component Type: NUM. IN AVERAGE
Frequency: MONTHLY
Value: 4
Unit of Measure: KG/D
Regulation: MISA COMPLIANCE

Control Point ID: 0800
Control Point Name: PLANT - ONCE THROUGH COOLING WATER (OTCW)
Sample Date: 2016/04
Parameter Name: SULPHIDE, UNFILTERED REACTIVE
Param Reported as: AS SULPHIDE
Result Structure: MISA MONTHLY REPORTING
Component Type: AVERAGE
Frequency: MONTHLY
Value: 0.50965
Unit of Measure: KG/D
Regulation: MISA COMPLIANCE

Control Point ID: 0800
Control Point Name: PLANT - ONCE THROUGH COOLING WATER (OTCW)
Sample Date: 2016/01
Parameter Name: BENZENE C6H6
Param Reported as: NOT APPLICABLE
Result Structure: MISA MONTHLY REPORTING
Component Type: NUM. IN AVERAGE
Frequency: MONTHLY
Value: 4
Unit of Measure: KG/D
Regulation: MISA COMPLIANCE

Control Point ID: 0800
Control Point Name: PLANT - ONCE THROUGH COOLING WATER (OTCW)
Sample Date: 2016/01
Parameter Name: FLOW
Param Reported as: NOT APPLICABLE
Result Structure: MISA MONTHLY REPORTING
Component Type: AVERAGE
Frequency: MONTHLY
Value: 72543.7
Unit of Measure: M3/D
Regulation: MISA COMPLIANCE

Control Point ID: 0800
Control Point Name: PLANT - ONCE THROUGH COOLING WATER (OTCW)
Sample Date: 2016/01
Parameter Name: FLOW
Param Reported as: NOT APPLICABLE
Result Structure: MISA MONTHLY REPORTING
Component Type: MAXIMUM
Frequency: MONTHLY
Value: 76673.7
Unit of Measure: M3/D
Regulation: MISA COMPLIANCE

Control Point ID: 0800
Control Point Name: PLANT - ONCE THROUGH COOLING WATER (OTCW)
Sample Date: 2016/01
Parameter Name: FLOW
Param Reported as: NOT APPLICABLE
Result Structure: MISA MONTHLY REPORTING
Component Type: MINIMUM
Frequency: MONTHLY
Value: 69444.8
Unit of Measure: M3/D
Regulation: MISA COMPLIANCE

Control Point ID: 0800
Component Type: NUM. IN AVERAGE

Control Point Name:	PLANT - ONCE THROUGH COOLING WATER (OTCW)	***Frequency:***	MONTHLY
Sample Date:	2016/01	***Value:***	4
Parameter Name:	FLOW	***Unit of Measure:***	M3/D
Param Reported as:	NOT APPLICABLE	***Regulation:***	MISA COMPLIANCE
Result Structure:	MISA MONTHLY REPORTING		

Control Point ID:	0800	***Component Type:***	AVERAGE
Control Point Name:	PLANT - ONCE THROUGH COOLING WATER (OTCW)	***Frequency:***	MONTHLY
Sample Date:	2016/01	***Value:***	0.072544
Parameter Name:	PHENOLICS, UNFILTERED REACTIVE	***Unit of Measure:***	KG/D
Param Reported as:	AS PHENOL	***Regulation:***	MISA COMPLIANCE
Result Structure:	MISA MONTHLY REPORTING		

Control Point ID:	0800	***Component Type:***	MAXIMUM
Control Point Name:	PLANT - ONCE THROUGH COOLING WATER (OTCW)	***Frequency:***	MONTHLY
Sample Date:	2016/01	***Value:***	0.076674
Parameter Name:	PHENOLICS, UNFILTERED REACTIVE	***Unit of Measure:***	KG/D
Param Reported as:	AS PHENOL	***Regulation:***	MISA COMPLIANCE
Result Structure:	MISA MONTHLY REPORTING		

Control Point ID:	0800	***Component Type:***	MINIMUM
Control Point Name:	PLANT - ONCE THROUGH COOLING WATER (OTCW)	***Frequency:***	MONTHLY
Sample Date:	2016/01	***Value:***	0.069445
Parameter Name:	PHENOLICS, UNFILTERED REACTIVE	***Unit of Measure:***	KG/D
Param Reported as:	AS PHENOL	***Regulation:***	MISA COMPLIANCE
Result Structure:	MISA MONTHLY REPORTING		

Control Point ID:	0800	***Component Type:***	NUM. IN AVERAGE
Control Point Name:	PLANT - ONCE THROUGH COOLING WATER (OTCW)	***Frequency:***	MONTHLY
Sample Date:	2016/01	***Value:***	4
Parameter Name:	PHENOLICS, UNFILTERED REACTIVE	***Unit of Measure:***	KG/D
Param Reported as:	AS PHENOL	***Regulation:***	MISA COMPLIANCE
Result Structure:	MISA MONTHLY REPORTING		

Control Point ID:	0800	***Component Type:***	AVERAGE
Control Point Name:	PLANT - ONCE THROUGH COOLING WATER (OTCW)	***Frequency:***	MONTHLY
Sample Date:	2016/01	***Value:***	0.50781
Parameter Name:	SULPHIDE, UNFILTERED REACTIVE	***Unit of Measure:***	KG/D
Param Reported as:	AS SULPHIDE	***Regulation:***	MISA COMPLIANCE
Result Structure:	MISA MONTHLY REPORTING		

Control Point ID:	0800	***Component Type:***	MAXIMUM
Control Point Name:	PLANT - ONCE THROUGH COOLING WATER (OTCW)	***Frequency:***	MONTHLY
Sample Date:	2016/01	***Value:***	0.53672
Parameter Name:	SULPHIDE, UNFILTERED REACTIVE	***Unit of Measure:***	KG/D
Param Reported as:	AS SULPHIDE	***Regulation:***	MISA COMPLIANCE
Result Structure:	MISA MONTHLY REPORTING		

Control Point ID:	0800	***Component Type:***	MINIMUM
Control Point Name:	PLANT - ONCE THROUGH COOLING WATER (OTCW)	***Frequency:***	MONTHLY
Sample Date:	2016/01	***Value:***	0.48611
Parameter Name:	SULPHIDE, UNFILTERED REACTIVE	***Unit of Measure:***	KG/D
Param Reported as:	AS SULPHIDE	***Regulation:***	MISA COMPLIANCE
Result Structure:	MISA MONTHLY REPORTING		

Control Point ID:	0800	***Component Type:***	NUM. IN AVERAGE
Control Point Name:	PLANT - ONCE THROUGH COOLING WATER (OTCW)	***Frequency:***	MONTHLY
Sample Date:	2016/01	***Value:***	4
Parameter Name:	SULPHIDE, UNFILTERED REACTIVE	***Unit of Measure:***	KG/D
Param Reported as:	AS SULPHIDE	***Regulation:***	MISA COMPLIANCE

Result Structure: MISA MONTHLY REPORTING

Control Point ID: 0800
Control Point Name: PLANT - ONCE THROUGH COOLING WATER (OTCW)
Sample Date: 2016/01
Parameter Name: TOLUENE C7H8
Param Reported as: NOT APPLICABLE
Result Structure: MISA MONTHLY REPORTING
Component Type: AVERAGE
Frequency: MONTHLY
Value: 0.014509
Unit of Measure: KG/D
Regulation: MISA COMPLIANCE

Control Point ID: 0800
Control Point Name: PLANT - ONCE THROUGH COOLING WATER (OTCW)
Sample Date: 2016/01
Parameter Name: TOLUENE C7H8
Param Reported as: NOT APPLICABLE
Result Structure: MISA MONTHLY REPORTING
Component Type: MAXIMUM
Frequency: MONTHLY
Value: 0.015335
Unit of Measure: KG/D
Regulation: MISA COMPLIANCE

Control Point ID: 0800
Control Point Name: PLANT - ONCE THROUGH COOLING WATER (OTCW)
Sample Date: 2016/01
Parameter Name: TOLUENE C7H8
Param Reported as: NOT APPLICABLE
Result Structure: MISA MONTHLY REPORTING
Component Type: MINIMUM
Frequency: MONTHLY
Value: 0.013889
Unit of Measure: KG/D
Regulation: MISA COMPLIANCE

Control Point ID: 0800
Control Point Name: PLANT - ONCE THROUGH COOLING WATER (OTCW)
Sample Date: 2016/01
Parameter Name: TOLUENE C7H8
Param Reported as: NOT APPLICABLE
Result Structure: MISA MONTHLY REPORTING
Component Type: NUM. IN AVERAGE
Frequency: MONTHLY
Value: 4
Unit of Measure: KG/D
Regulation: MISA COMPLIANCE

Control Point ID: 0800
Control Point Name: PLANT - ONCE THROUGH COOLING WATER (OTCW)
Sample Date: 2016/02
Parameter Name: BENZENE C6H6
Param Reported as: NOT APPLICABLE
Result Structure: MISA MONTHLY REPORTING
Component Type: AVERAGE
Frequency: MONTHLY
Value: 0.014403
Unit of Measure: KG/D
Regulation: MISA COMPLIANCE

Control Point ID: 0800
Control Point Name: PLANT - ONCE THROUGH COOLING WATER (OTCW)
Sample Date: 2016/02
Parameter Name: BENZENE C6H6
Param Reported as: NOT APPLICABLE
Result Structure: MISA MONTHLY REPORTING
Component Type: MAXIMUM
Frequency: MONTHLY
Value: 0.014767
Unit of Measure: KG/D
Regulation: MISA COMPLIANCE

Control Point ID: 0800
Control Point Name: PLANT - ONCE THROUGH COOLING WATER (OTCW)
Sample Date: 2016/02
Parameter Name: BENZENE C6H6
Param Reported as: NOT APPLICABLE
Result Structure: MISA MONTHLY REPORTING
Component Type: MINIMUM
Frequency: MONTHLY
Value: 0.01392
Unit of Measure: KG/D
Regulation: MISA COMPLIANCE

Control Point ID: 0800
Control Point Name: PLANT - ONCE THROUGH COOLING WATER (OTCW)
Sample Date: 2016/02
Parameter Name: BENZENE C6H6
Param Reported as: NOT APPLICABLE
Result Structure: MISA MONTHLY REPORTING
Component Type: NUM. IN AVERAGE
Frequency: MONTHLY
Value: 4
Unit of Measure: KG/D
Regulation: MISA COMPLIANCE

Control Point ID: 0800
Control Point Name: PLANT - ONCE THROUGH COOLING WATER (OTCW)
Component Type: AVERAGE
Frequency: MONTHLY

Sample Date:	2016/02	***Value:***	72013.3
Parameter Name:	FLOW	***Unit of Measure:***	M3/D
Param Reported as:	NOT APPLICABLE	***Regulation:***	MISA COMPLIANCE
Result Structure:	MISA MONTHLY REPORTING		

Control Point ID:	0800	***Component Type:***	MAXIMUM
Control Point Name:	PLANT - ONCE THROUGH COOLING WATER (OTCW)	***Frequency:***	MONTHLY
Sample Date:	2016/02	***Value:***	73832.4
Parameter Name:	FLOW	***Unit of Measure:***	M3/D
Param Reported as:	NOT APPLICABLE	***Regulation:***	MISA COMPLIANCE
Result Structure:	MISA MONTHLY REPORTING		

Control Point ID:	0700	***Component Type:***	MINIMUM
Control Point Name:	PLANT - PROCESS EFFLUENT	***Frequency:***	MONTHLY
Sample Date:	2016/06	***Value:***	0.92705
Parameter Name:	PHOSPHORUS,UNFILTERED TOTAL AS PHOSPHORUS	***Unit of Measure:***	KG/D
Param Reported as:		***Regulation:***	MISA COMPLIANCE
Result Structure:	MISA MONTHLY REPORTING		

Control Point ID:	0700	***Component Type:***	NUM. IN AVERAGE
Control Point Name:	PLANT - PROCESS EFFLUENT	***Frequency:***	MONTHLY
Sample Date:	2016/06	***Value:***	5
Parameter Name:	PHOSPHORUS,UNFILTERED TOTAL AS PHOSPHORUS	***Unit of Measure:***	KG/D
Param Reported as:		***Regulation:***	MISA COMPLIANCE
Result Structure:	MISA MONTHLY REPORTING		

Control Point ID:	0700	***Component Type:***	AVERAGE
Control Point Name:	PLANT - PROCESS EFFLUENT	***Frequency:***	MONTHLY
Sample Date:	2016/06	***Value:***	6.9804
Parameter Name:	RESIDUE, PARTICULATE	***Unit of Measure:***	KG/D
Param Reported as:	NOT APPLICABLE	***Regulation:***	MISA COMPLIANCE
Result Structure:	MISA MONTHLY REPORTING		

Control Point ID:	0700	***Component Type:***	MAXIMUM
Control Point Name:	PLANT - PROCESS EFFLUENT	***Frequency:***	MONTHLY
Sample Date:	2016/06	***Value:***	8.829
Parameter Name:	RESIDUE, PARTICULATE	***Unit of Measure:***	KG/D
Param Reported as:	NOT APPLICABLE	***Regulation:***	MISA COMPLIANCE
Result Structure:	MISA MONTHLY REPORTING		

Control Point ID:	0700	***Component Type:***	MINIMUM
Control Point Name:	PLANT - PROCESS EFFLUENT	***Frequency:***	MONTHLY
Sample Date:	2016/06	***Value:***	5.823
Parameter Name:	RESIDUE, PARTICULATE	***Unit of Measure:***	KG/D
Param Reported as:	NOT APPLICABLE	***Regulation:***	MISA COMPLIANCE
Result Structure:	MISA MONTHLY REPORTING		

Control Point ID:	0700	***Component Type:***	NUM. IN AVERAGE
Control Point Name:	PLANT - PROCESS EFFLUENT	***Frequency:***	MONTHLY
Sample Date:	2016/06	***Value:***	5
Parameter Name:	RESIDUE, PARTICULATE	***Unit of Measure:***	KG/D
Param Reported as:	NOT APPLICABLE	***Regulation:***	MISA COMPLIANCE
Result Structure:	MISA MONTHLY REPORTING		

Control Point ID:	0800	***Component Type:***	AVERAGE
Control Point Name:	PLANT - ONCE THROUGH COOLING WATER (OTCW)	***Frequency:***	MONTHLY
Sample Date:	2016/02	***Value:***	0.014403
Parameter Name:	TOLUENE C7H8	***Unit of Measure:***	KG/D
Param Reported as:	NOT APPLICABLE	***Regulation:***	MISA COMPLIANCE
Result Structure:	MISA MONTHLY REPORTING		

Control Point ID:	0800	***Component Type:***	MAXIMUM
Control Point Name:	PLANT - ONCE THROUGH COOLING WATER (OTCW)	***Frequency:***	MONTHLY
Sample Date:	2016/02	***Value:***	0.014767
Parameter Name:	TOLUENE C7H8	***Unit of Measure:***	KG/D
Param Reported as:	NOT APPLICABLE	***Regulation:***	MISA COMPLIANCE

Result Structure: MISA MONTHLY REPORTING

Control Point ID: 0800
Control Point Name: PLANT - ONCE THROUGH COOLING WATER (OTCW)
Sample Date: 2016/02
Parameter Name: TOLUENE C7H8
Param Reported as: NOT APPLICABLE
Result Structure: MISA MONTHLY REPORTING
Component Type: MINIMUM
Frequency: MONTHLY
Value: 0.01392
Unit of Measure: KG/D
Regulation: MISA COMPLIANCE

Control Point ID: 0800
Control Point Name: PLANT - ONCE THROUGH COOLING WATER (OTCW)
Sample Date: 2016/02
Parameter Name: TOLUENE C7H8
Param Reported as: NOT APPLICABLE
Result Structure: MISA MONTHLY REPORTING
Component Type: NUM. IN AVERAGE
Frequency: MONTHLY
Value: 4
Unit of Measure: KG/D
Regulation: MISA COMPLIANCE

Control Point ID: 0800
Control Point Name: PLANT - ONCE THROUGH COOLING WATER (OTCW)
Sample Date: 2016/03
Parameter Name: BENZENE C6H6
Param Reported as: NOT APPLICABLE
Result Structure: MISA MONTHLY REPORTING
Component Type: AVERAGE
Frequency: MONTHLY
Value: 0.014473
Unit of Measure: KG/D
Regulation: MISA COMPLIANCE

Control Point ID: 0800
Control Point Name: PLANT - ONCE THROUGH COOLING WATER (OTCW)
Sample Date: 2016/03
Parameter Name: BENZENE C6H6
Param Reported as: NOT APPLICABLE
Result Structure: MISA MONTHLY REPORTING
Component Type: MAXIMUM
Frequency: MONTHLY
Value: 0.015109
Unit of Measure: KG/D
Regulation: MISA COMPLIANCE

Control Point ID: 0800
Control Point Name: PLANT - ONCE THROUGH COOLING WATER (OTCW)
Sample Date: 2016/03
Parameter Name: BENZENE C6H6
Param Reported as: NOT APPLICABLE
Result Structure: MISA MONTHLY REPORTING
Component Type: MINIMUM
Frequency: MONTHLY
Value: 0.014239
Unit of Measure: KG/D
Regulation: MISA COMPLIANCE

Control Point ID: 0800
Control Point Name: PLANT - ONCE THROUGH COOLING WATER (OTCW)
Sample Date: 2016/03
Parameter Name: BENZENE C6H6
Param Reported as: NOT APPLICABLE
Result Structure: MISA MONTHLY REPORTING
Component Type: NUM. IN AVERAGE
Frequency: MONTHLY
Value: 5
Unit of Measure: KG/D
Regulation: MISA COMPLIANCE

Control Point ID: 0800
Control Point Name: PLANT - ONCE THROUGH COOLING WATER (OTCW)
Sample Date: 2016/03
Parameter Name: FLOW
Param Reported as: NOT APPLICABLE
Result Structure: MISA MONTHLY REPORTING
Component Type: AVERAGE
Frequency: MONTHLY
Value: 72366.7
Unit of Measure: M3/D
Regulation: MISA COMPLIANCE

Control Point ID: 0800
Control Point Name: PLANT - ONCE THROUGH COOLING WATER (OTCW)
Sample Date: 2016/03
Parameter Name: FLOW
Param Reported as: NOT APPLICABLE
Result Structure: MISA MONTHLY REPORTING
Component Type: MAXIMUM
Frequency: MONTHLY
Value: 75546
Unit of Measure: M3/D
Regulation: MISA COMPLIANCE

Control Point ID: 0800
Control Point Name: PLANT - ONCE THROUGH COOLING WATER (OTCW)
Component Type: MINIMUM
Frequency: MONTHLY

Sample Date:	2016/03	***Value:***	71197.2
Parameter Name:	FLOW	***Unit of Measure:***	M3/D
Param Reported as:	NOT APPLICABLE	***Regulation:***	MISA COMPLIANCE
Result Structure:	MISA MONTHLY REPORTING		

Control Point ID:	0800	***Component Type:***	NUM. IN AVERAGE
Control Point Name:	PLANT - ONCE THROUGH COOLING WATER (OTCW)	***Frequency:***	MONTHLY
Sample Date:	2016/03	***Value:***	5
Parameter Name:	FLOW	***Unit of Measure:***	M3/D
Param Reported as:	NOT APPLICABLE	***Regulation:***	MISA COMPLIANCE
Result Structure:	MISA MONTHLY REPORTING		

Control Point ID:	0800	***Component Type:***	AVERAGE
Control Point Name:	PLANT - ONCE THROUGH COOLING WATER (OTCW)	***Frequency:***	MONTHLY
Sample Date:	2016/03	***Value:***	0.072367
Parameter Name:	PHENOLICS, UNFILTERED REACTIVE	***Unit of Measure:***	KG/D
Param Reported as:	AS PHENOL	***Regulation:***	MISA COMPLIANCE
Result Structure:	MISA MONTHLY REPORTING		

Control Point ID:	0800	***Component Type:***	MAXIMUM
Control Point Name:	PLANT - ONCE THROUGH COOLING WATER (OTCW)	***Frequency:***	MONTHLY
Sample Date:	2016/03	***Value:***	0.075546
Parameter Name:	PHENOLICS, UNFILTERED REACTIVE	***Unit of Measure:***	KG/D
Param Reported as:	AS PHENOL	***Regulation:***	MISA COMPLIANCE
Result Structure:	MISA MONTHLY REPORTING		

Control Point ID:	0800	***Component Type:***	MINIMUM
Control Point Name:	PLANT - ONCE THROUGH COOLING WATER (OTCW)	***Frequency:***	MONTHLY
Sample Date:	2016/03	***Value:***	0.071197
Parameter Name:	PHENOLICS, UNFILTERED REACTIVE	***Unit of Measure:***	KG/D
Param Reported as:	AS PHENOL	***Regulation:***	MISA COMPLIANCE
Result Structure:	MISA MONTHLY REPORTING		

Control Point ID:	0800	***Component Type:***	NUM. IN AVERAGE
Control Point Name:	PLANT - ONCE THROUGH COOLING WATER (OTCW)	***Frequency:***	MONTHLY
Sample Date:	2016/03	***Value:***	5
Parameter Name:	PHENOLICS, UNFILTERED REACTIVE	***Unit of Measure:***	KG/D
Param Reported as:	AS PHENOL	***Regulation:***	MISA COMPLIANCE
Result Structure:	MISA MONTHLY REPORTING		

Control Point ID:	0800	***Component Type:***	AVERAGE
Control Point Name:	PLANT - ONCE THROUGH COOLING WATER (OTCW)	***Frequency:***	MONTHLY
Sample Date:	2016/03	***Value:***	0.50657
Parameter Name:	SULPHIDE, UNFILTERED REACTIVE	***Unit of Measure:***	KG/D
Param Reported as:	AS SULPHIDE	***Regulation:***	MISA COMPLIANCE
Result Structure:	MISA MONTHLY REPORTING		

Control Point ID:	0800	***Component Type:***	MAXIMUM
Control Point Name:	PLANT - ONCE THROUGH COOLING WATER (OTCW)	***Frequency:***	MONTHLY
Sample Date:	2016/03	***Value:***	0.52882
Parameter Name:	SULPHIDE, UNFILTERED REACTIVE	***Unit of Measure:***	KG/D
Param Reported as:	AS SULPHIDE	***Regulation:***	MISA COMPLIANCE
Result Structure:	MISA MONTHLY REPORTING		

Control Point ID:	0800	***Component Type:***	MINIMUM
Control Point Name:	PLANT - ONCE THROUGH COOLING WATER (OTCW)	***Frequency:***	MONTHLY
Sample Date:	2016/03	***Value:***	0.49838
Parameter Name:	SULPHIDE, UNFILTERED REACTIVE	***Unit of Measure:***	KG/D
Param Reported as:	AS SULPHIDE	***Regulation:***	MISA COMPLIANCE
Result Structure:	MISA MONTHLY REPORTING		

Control Point ID:	0800	***Component Type:***	NUM. IN AVERAGE
Control Point Name:	PLANT - ONCE THROUGH COOLING WATER (OTCW)	***Frequency:***	MONTHLY
Sample Date:	2016/03	***Value:***	5
Parameter Name:	SULPHIDE, UNFILTERED REACTIVE	***Unit of Measure:***	KG/D
Param Reported as:	AS SULPHIDE	***Regulation:***	MISA COMPLIANCE
Result Structure:	MISA MONTHLY REPORTING		

Control Point ID:	0800	***Component Type:***	AVERAGE
Control Point Name:	PLANT - ONCE THROUGH COOLING WATER (OTCW)	***Frequency:***	MONTHLY
Sample Date:	2016/03	***Value:***	0.014473
Parameter Name:	TOLUENE C7H8	***Unit of Measure:***	KG/D
Param Reported as:	NOT APPLICABLE	***Regulation:***	MISA COMPLIANCE
Result Structure:	MISA MONTHLY REPORTING		

Control Point ID:	0800	***Component Type:***	MAXIMUM
Control Point Name:	PLANT - ONCE THROUGH COOLING WATER (OTCW)	***Frequency:***	MONTHLY
Sample Date:	2016/03	***Value:***	0.015109
Parameter Name:	TOLUENE C7H8	***Unit of Measure:***	KG/D
Param Reported as:	NOT APPLICABLE	***Regulation:***	MISA COMPLIANCE
Result Structure:	MISA MONTHLY REPORTING		

Control Point ID:	0800	***Component Type:***	MINIMUM
Control Point Name:	PLANT - ONCE THROUGH COOLING WATER (OTCW)	***Frequency:***	MONTHLY
Sample Date:	2016/03	***Value:***	0.014239
Parameter Name:	TOLUENE C7H8	***Unit of Measure:***	KG/D
Param Reported as:	NOT APPLICABLE	***Regulation:***	MISA COMPLIANCE
Result Structure:	MISA MONTHLY REPORTING		

Control Point ID:	0800	***Component Type:***	NUM. IN AVERAGE
Control Point Name:	PLANT - ONCE THROUGH COOLING WATER (OTCW)	***Frequency:***	MONTHLY
Sample Date:	2016/03	***Value:***	5
Parameter Name:	TOLUENE C7H8	***Unit of Measure:***	KG/D
Param Reported as:	NOT APPLICABLE	***Regulation:***	MISA COMPLIANCE
Result Structure:	MISA MONTHLY REPORTING		

Control Point ID:	0800	***Component Type:***	AVERAGE
Control Point Name:	PLANT - ONCE THROUGH COOLING WATER (OTCW)	***Frequency:***	MONTHLY
Sample Date:	2016/04	***Value:***	0.014561
Parameter Name:	BENZENE C6H6	***Unit of Measure:***	KG/D
Param Reported as:	NOT APPLICABLE	***Regulation:***	MISA COMPLIANCE
Result Structure:	MISA MONTHLY REPORTING		

Control Point ID:	0800	***Component Type:***	NUM. IN AVERAGE
Control Point Name:	PLANT - ONCE THROUGH COOLING WATER (OTCW)	***Frequency:***	MONTHLY
Sample Date:	2016/02	***Value:***	4
Parameter Name:	SULPHIDE, UNFILTERED REACTIVE	***Unit of Measure:***	KG/D
Param Reported as:	AS SULPHIDE	***Regulation:***	MISA COMPLIANCE
Result Structure:	MISA MONTHLY REPORTING		

Control Point ID:	0700	***Component Type:***	AVERAGE
Control Point Name:	PLANT - PROCESS EFFLUENT	***Frequency:***	MONTHLY
Sample Date:	2016/06	***Value:***	7.0263
Parameter Name:	RESIDUE,PART LOSS ON IGNIT.	***Unit of Measure:***	KG/D
Param Reported as:	NOT APPLICABLE	***Regulation:***	MISA COMPLIANCE
Result Structure:	MISA MONTHLY REPORTING		

Control Point ID:	0700	***Component Type:***	MAXIMUM
Control Point Name:	PLANT - PROCESS EFFLUENT	***Frequency:***	MONTHLY
Sample Date:	2016/06	***Value:***	10.791
Parameter Name:	RESIDUE,PART LOSS ON IGNIT.	***Unit of Measure:***	KG/D
Param Reported as:	NOT APPLICABLE	***Regulation:***	MISA COMPLIANCE
Result Structure:	MISA MONTHLY REPORTING		

Control Point ID:	0700	***Component Type:***	MINIMUM
Control Point Name:	PLANT - PROCESS EFFLUENT	***Frequency:***	MONTHLY
Sample Date:	2016/06	***Value:***	5.362
Parameter Name:	RESIDUE,PART LOSS ON IGNIT.	***Unit of Measure:***	KG/D
Param Reported as:	NOT APPLICABLE	***Regulation:***	MISA COMPLIANCE
Result Structure:	MISA MONTHLY REPORTING		

Control Point ID:	0700	***Component Type:***	NUM. IN AVERAGE
Control Point Name:	PLANT - PROCESS EFFLUENT	***Frequency:***	MONTHLY
Sample Date:	2016/06	***Value:***	30
Parameter Name:	RESIDUE,PART LOSS ON IGNIT.	***Unit of Measure:***	KG/D
Param Reported as:	NOT APPLICABLE	***Regulation:***	MISA COMPLIANCE
Result Structure:	MISA MONTHLY REPORTING		

Control Point ID:	0700	***Component Type:***	AVERAGE
Control Point Name:	PLANT - PROCESS EFFLUENT	***Frequency:***	MONTHLY
Sample Date:	2016/06	***Value:***	3.3927
Parameter Name:	SOLVENT EXTRACTABLES	***Unit of Measure:***	KG/D
Param Reported as:	NOT APPLICABLE	***Regulation:***	MISA COMPLIANCE
Result Structure:	MISA MONTHLY REPORTING		

Control Point ID:	0800	***Component Type:***	MINIMUM
Control Point Name:	PLANT - ONCE THROUGH COOLING WATER (OTCW)	***Frequency:***	MONTHLY
Sample Date:	2016/02	***Value:***	69599.7
Parameter Name:	FLOW	***Unit of Measure:***	M3/D
Param Reported as:	NOT APPLICABLE	***Regulation:***	MISA COMPLIANCE
Result Structure:	MISA MONTHLY REPORTING		

Control Point ID:	0800	***Component Type:***	NUM. IN AVERAGE
Control Point Name:	PLANT - ONCE THROUGH COOLING WATER (OTCW)	***Frequency:***	MONTHLY
Sample Date:	2016/02	***Value:***	4
Parameter Name:	FLOW	***Unit of Measure:***	M3/D
Param Reported as:	NOT APPLICABLE	***Regulation:***	MISA COMPLIANCE
Result Structure:	MISA MONTHLY REPORTING		

Control Point ID:	0800	***Component Type:***	AVERAGE
Control Point Name:	PLANT - ONCE THROUGH COOLING WATER (OTCW)	***Frequency:***	MONTHLY
Sample Date:	2016/02	***Value:***	0.072013
Parameter Name:	PHENOLICS, UNFILTERED REACTIVE	***Unit of Measure:***	KG/D
Param Reported as:	AS PHENOL	***Regulation:***	MISA COMPLIANCE
Result Structure:	MISA MONTHLY REPORTING		

Control Point ID:	0800	***Component Type:***	MAXIMUM
Control Point Name:	PLANT - ONCE THROUGH COOLING WATER (OTCW)	***Frequency:***	MONTHLY
Sample Date:	2016/02	***Value:***	0.073833
Parameter Name:	PHENOLICS, UNFILTERED REACTIVE	***Unit of Measure:***	KG/D
Param Reported as:	AS PHENOL	***Regulation:***	MISA COMPLIANCE
Result Structure:	MISA MONTHLY REPORTING		

Control Point ID:	0800	***Component Type:***	MINIMUM
Control Point Name:	PLANT - ONCE THROUGH COOLING WATER (OTCW)	***Frequency:***	MONTHLY
Sample Date:	2016/02	***Value:***	0.069599
Parameter Name:	PHENOLICS, UNFILTERED REACTIVE	***Unit of Measure:***	KG/D
Param Reported as:	AS PHENOL	***Regulation:***	MISA COMPLIANCE
Result Structure:	MISA MONTHLY REPORTING		

Control Point ID:	0700	***Component Type:***	MAXIMUM
Control Point Name:	PLANT - PROCESS EFFLUENT	***Frequency:***	MONTHLY
Sample Date:	2016/08	***Value:***	22.602
Parameter Name:	RESIDUE, PARTICULATE	***Unit of Measure:***	KG/D
Param Reported as:	NOT APPLICABLE	***Regulation:***	MISA COMPLIANCE
Result Structure:	MISA MONTHLY REPORTING		

Control Point ID:	0700	***Component Type:***	MINIMUM
Control Point Name:	PLANT - PROCESS EFFLUENT	***Frequency:***	MONTHLY
Sample Date:	2016/08	***Value:***	6.824
Parameter Name:	RESIDUE, PARTICULATE	***Unit of Measure:***	KG/D
Param Reported as:	NOT APPLICABLE	***Regulation:***	MISA COMPLIANCE
Result Structure:	MISA MONTHLY REPORTING		

Control Point ID:	0700	***Component Type:***	NUM. IN AVERAGE
Control Point Name:	PLANT - PROCESS EFFLUENT	***Frequency:***	MONTHLY
Sample Date:	2016/08	***Value:***	5
Parameter Name:	RESIDUE, PARTICULATE	***Unit of Measure:***	KG/D
Param Reported as:	NOT APPLICABLE	***Regulation:***	MISA COMPLIANCE
Result Structure:	MISA MONTHLY REPORTING		

Control Point ID:	0700	***Component Type:***	AVERAGE
Control Point Name:	PLANT - PROCESS EFFLUENT	***Frequency:***	MONTHLY
Sample Date:	2016/08	***Value:***	8.6255
Parameter Name:	RESIDUE,PART LOSS ON IGNIT.	***Unit of Measure:***	KG/D
Param Reported as:	NOT APPLICABLE	***Regulation:***	MISA COMPLIANCE
Result Structure:	MISA MONTHLY REPORTING		

Control Point ID:	0700	***Component Type:***	MAXIMUM
Control Point Name:	PLANT - PROCESS EFFLUENT	***Frequency:***	MONTHLY
Sample Date:	2016/08	***Value:***	12.121
Parameter Name:	RESIDUE,PART LOSS ON IGNIT.	***Unit of Measure:***	KG/D
Param Reported as:	NOT APPLICABLE	***Regulation:***	MISA COMPLIANCE
Result Structure:	MISA MONTHLY REPORTING		

Control Point ID:	0700	***Component Type:***	MINIMUM
Control Point Name:	PLANT - PROCESS EFFLUENT	***Frequency:***	MONTHLY
Sample Date:	2016/08	***Value:***	6.34
Parameter Name:	RESIDUE,PART LOSS ON IGNIT.	***Unit of Measure:***	KG/D
Param Reported as:	NOT APPLICABLE	***Regulation:***	MISA COMPLIANCE
Result Structure:	MISA MONTHLY REPORTING		

Control Point ID:	0700	***Component Type:***	NUM. IN AVERAGE
Control Point Name:	PLANT - PROCESS EFFLUENT	***Frequency:***	MONTHLY
Sample Date:	2016/08	***Value:***	31
Parameter Name:	RESIDUE,PART LOSS ON IGNIT.	***Unit of Measure:***	KG/D
Param Reported as:	NOT APPLICABLE	***Regulation:***	MISA COMPLIANCE
Result Structure:	MISA MONTHLY REPORTING		

Control Point ID:	0700	***Component Type:***	AVERAGE
Control Point Name:	PLANT - PROCESS EFFLUENT	***Frequency:***	MONTHLY
Sample Date:	2016/08	***Value:***	4.5125
Parameter Name:	SOLVENT EXTRACTABLES	***Unit of Measure:***	KG/D
Param Reported as:	NOT APPLICABLE	***Regulation:***	MISA COMPLIANCE
Result Structure:	MISA MONTHLY REPORTING		

Control Point ID:	0700	***Component Type:***	MAXIMUM
Control Point Name:	PLANT - PROCESS EFFLUENT	***Frequency:***	MONTHLY
Sample Date:	2016/08	***Value:***	6.6666
Parameter Name:	SOLVENT EXTRACTABLES	***Unit of Measure:***	KG/D
Param Reported as:	NOT APPLICABLE	***Regulation:***	MISA COMPLIANCE
Result Structure:	MISA MONTHLY REPORTING		

Control Point ID:	0700	***Component Type:***	MINIMUM
Control Point Name:	PLANT - PROCESS EFFLUENT	***Frequency:***	MONTHLY
Sample Date:	2016/08	***Value:***	3.1637
Parameter Name:	SOLVENT EXTRACTABLES	***Unit of Measure:***	KG/D
Param Reported as:	NOT APPLICABLE	***Regulation:***	MISA COMPLIANCE
Result Structure:	MISA MONTHLY REPORTING		

Control Point ID:	0700	***Component Type:***	NUM. IN AVERAGE
Control Point Name:	PLANT - PROCESS EFFLUENT	***Frequency:***	MONTHLY
Sample Date:	2016/08	***Value:***	5
Parameter Name:	SOLVENT EXTRACTABLES	***Unit of Measure:***	KG/D
Param Reported as:	NOT APPLICABLE	***Regulation:***	MISA COMPLIANCE
Result Structure:	MISA MONTHLY REPORTING		

Control Point ID:	0700	***Component Type:***	AVERAGE
Control Point Name:	PLANT - PROCESS EFFLUENT	***Frequency:***	MONTHLY
Sample Date:	2016/08	***Value:***	0.061501
Parameter Name:	SULPHIDE, UNFILTERED REACTIVE	***Unit of Measure:***	KG/D
Param Reported as:	AS SULPHIDE	***Regulation:***	MISA COMPLIANCE
Result Structure:	MISA MONTHLY REPORTING		

Control Point ID:	0700	***Component Type:***	MAXIMUM
Control Point Name:	PLANT - PROCESS EFFLUENT	***Frequency:***	MONTHLY
Sample Date:	2016/08	***Value:***	0.084847
Parameter Name:	SULPHIDE, UNFILTERED REACTIVE	***Unit of Measure:***	KG/D
Param Reported as:	AS SULPHIDE	***Regulation:***	MISA COMPLIANCE
Result Structure:	MISA MONTHLY REPORTING		

Control Point ID:	0700	***Component Type:***	MINIMUM
Control Point Name:	PLANT - PROCESS EFFLUENT	***Frequency:***	MONTHLY
Sample Date:	2016/08	***Value:***	0.047768
Parameter Name:	SULPHIDE, UNFILTERED REACTIVE	***Unit of Measure:***	KG/D
Param Reported as:	AS SULPHIDE	***Regulation:***	MISA COMPLIANCE
Result Structure:	MISA MONTHLY REPORTING		

Control Point ID:	0700	***Component Type:***	NUM. IN AVERAGE
Control Point Name:	PLANT - PROCESS EFFLUENT	***Frequency:***	MONTHLY
Sample Date:	2016/08	***Value:***	5
Parameter Name:	SULPHIDE, UNFILTERED REACTIVE	***Unit of Measure:***	KG/D
Param Reported as:	AS SULPHIDE	***Regulation:***	MISA COMPLIANCE
Result Structure:	MISA MONTHLY REPORTING		

Control Point ID:	0700	***Component Type:***	AVERAGE
Control Point Name:	PLANT - PROCESS EFFLUENT	***Frequency:***	MONTHLY
Sample Date:	2016/09	***Value:***	0
Parameter Name:	AMMONIUM+AMMONIA, TOTAL FILTER.REAC	***Unit of Measure:***	KG/D
Param Reported as:	AS NITROGEN	***Regulation:***	MISA COMPLIANCE
Result Structure:	MISA MONTHLY REPORTING		

Control Point ID:	0700	***Component Type:***	MAXIMUM
Control Point Name:	PLANT - PROCESS EFFLUENT	***Frequency:***	MONTHLY
Sample Date:	2016/09	***Value:***	0
Parameter Name:	AMMONIUM+AMMONIA, TOTAL FILTER.REAC	***Unit of Measure:***	KG/D
Param Reported as:	AS NITROGEN	***Regulation:***	MISA COMPLIANCE
Result Structure:	MISA MONTHLY REPORTING		

Control Point ID:	0700	***Component Type:***	MINIMUM
Control Point Name:	PLANT - PROCESS EFFLUENT	***Frequency:***	MONTHLY
Sample Date:	2016/09	***Value:***	0
Parameter Name:	AMMONIUM+AMMONIA, TOTAL FILTER.REAC	***Unit of Measure:***	KG/D
Param Reported as:	AS NITROGEN	***Regulation:***	MISA COMPLIANCE
Result Structure:	MISA MONTHLY REPORTING		

Control Point ID:	0700	***Component Type:***	NUM. IN AVERAGE
Control Point Name:	PLANT - PROCESS EFFLUENT	***Frequency:***	MONTHLY
Sample Date:	2016/09	***Value:***	4
Parameter Name:	AMMONIUM+AMMONIA, TOTAL FILTER.REAC	***Unit of Measure:***	KG/D
Param Reported as:	AS NITROGEN	***Regulation:***	MISA COMPLIANCE
Result Structure:	MISA MONTHLY REPORTING		

Control Point ID:	0700	***Component Type:***	AVERAGE
Control Point Name:	PLANT - PROCESS EFFLUENT	***Frequency:***	MONTHLY
Sample Date:	2016/09	***Value:***	35.132
Parameter Name:	CARBON, DISSOLVED ORGANIC	***Unit of Measure:***	KG/D
Param Reported as:	AS CARBON	***Regulation:***	MISA COMPLIANCE
Result Structure:	MISA MONTHLY REPORTING		

Control Point ID:	0700	***Component Type:***	MAXIMUM

Control Point Name:	PLANT - PROCESS EFFLUENT	***Frequency:***	MONTHLY
Sample Date:	2016/09	***Value:***	53.872
Parameter Name:	CARBON, DISSOLVED ORGANIC	***Unit of Measure:***	KG/D
Param Reported as:	AS CARBON	***Regulation:***	MISA COMPLIANCE
Result Structure:	MISA MONTHLY REPORTING		

Control Point ID:	0700	***Component Type:***	MINIMUM
Control Point Name:	PLANT - PROCESS EFFLUENT	***Frequency:***	MONTHLY
Sample Date:	2016/09	***Value:***	27.655
Parameter Name:	CARBON, DISSOLVED ORGANIC	***Unit of Measure:***	KG/D
Param Reported as:	AS CARBON	***Regulation:***	MISA COMPLIANCE
Result Structure:	MISA MONTHLY REPORTING		

Control Point ID:	0700	***Component Type:***	NUM. IN AVERAGE
Control Point Name:	PLANT - PROCESS EFFLUENT	***Frequency:***	MONTHLY
Sample Date:	2016/09	***Value:***	4
Parameter Name:	CARBON, DISSOLVED ORGANIC	***Unit of Measure:***	KG/D
Param Reported as:	AS CARBON	***Regulation:***	MISA COMPLIANCE
Result Structure:	MISA MONTHLY REPORTING		

Control Point ID:	0700	***Component Type:***	AVERAGE
Control Point Name:	PLANT - PROCESS EFFLUENT	***Frequency:***	MONTHLY
Sample Date:	2016/09	***Value:***	8762.9
Parameter Name:	FLOW	***Unit of Measure:***	M3/D
Param Reported as:	NOT APPLICABLE	***Regulation:***	MISA COMPLIANCE
Result Structure:	MISA MONTHLY REPORTING		

Control Point ID:	0700	***Component Type:***	MAXIMUM
Control Point Name:	PLANT - PROCESS EFFLUENT	***Frequency:***	MONTHLY
Sample Date:	2016/09	***Value:***	10427
Parameter Name:	FLOW	***Unit of Measure:***	M3/D
Param Reported as:	NOT APPLICABLE	***Regulation:***	MISA COMPLIANCE
Result Structure:	MISA MONTHLY REPORTING		

Control Point ID:	0700	***Component Type:***	MINIMUM
Control Point Name:	PLANT - PROCESS EFFLUENT	***Frequency:***	MONTHLY
Sample Date:	2016/09	***Value:***	7112
Parameter Name:	FLOW	***Unit of Measure:***	M3/D
Param Reported as:	NOT APPLICABLE	***Regulation:***	MISA COMPLIANCE
Result Structure:	MISA MONTHLY REPORTING		

Control Point ID:	0700	***Component Type:***	NUM. IN AVERAGE
Control Point Name:	PLANT - PROCESS EFFLUENT	***Frequency:***	MONTHLY
Sample Date:	2016/09	***Value:***	30
Parameter Name:	FLOW	***Unit of Measure:***	M3/D
Param Reported as:	NOT APPLICABLE	***Regulation:***	MISA COMPLIANCE
Result Structure:	MISA MONTHLY REPORTING		

Control Point ID:	0700	***Component Type:***	AVERAGE
Control Point Name:	PLANT - PROCESS EFFLUENT	***Frequency:***	MONTHLY
Sample Date:	2016/09	***Value:***	0.0087629
Parameter Name:	PHENOLICS, UNFILTERED REACTIVE	***Unit of Measure:***	KG/D
Param Reported as:	AS PHENOL	***Regulation:***	MISA COMPLIANCE
Result Structure:	MISA MONTHLY REPORTING		

Control Point ID:	0700	***Component Type:***	MAXIMUM
Control Point Name:	PLANT - PROCESS EFFLUENT	***Frequency:***	MONTHLY
Sample Date:	2016/09	***Value:***	0.010427
Parameter Name:	PHENOLICS, UNFILTERED REACTIVE	***Unit of Measure:***	KG/D
Param Reported as:	AS PHENOL	***Regulation:***	MISA COMPLIANCE
Result Structure:	MISA MONTHLY REPORTING		

Control Point ID:	0700	***Component Type:***	MINIMUM
Control Point Name:	PLANT - PROCESS EFFLUENT	***Frequency:***	MONTHLY
Sample Date:	2016/09	***Value:***	0.007112
Parameter Name:	PHENOLICS, UNFILTERED REACTIVE	***Unit of Measure:***	KG/D
Param Reported as:	AS PHENOL	***Regulation:***	MISA COMPLIANCE
Result Structure:	MISA MONTHLY REPORTING		

Control Point ID:	0700	***Component Type:***	NUM. IN AVERAGE
Control Point Name:	PLANT - PROCESS EFFLUENT	***Frequency:***	MONTHLY
Sample Date:	2016/09	***Value:***	30
Parameter Name:	PHENOLICS, UNFILTERED REACTIVE	***Unit of Measure:***	KG/D
Param Reported as:	AS PHENOL	***Regulation:***	MISA COMPLIANCE
Result Structure:	MISA MONTHLY REPORTING		

Control Point ID:	0700	***Component Type:***	AVERAGE
Control Point Name:	PLANT - PROCESS EFFLUENT	***Frequency:***	MONTHLY
Sample Date:	2016/09	***Value:***	1.5575
Parameter Name:	PHOSPHORUS,UNFILTERED TOTAL	***Unit of Measure:***	KG/D
Param Reported as:	AS PHOSPHORUS	***Regulation:***	MISA COMPLIANCE
Result Structure:	MISA MONTHLY REPORTING		

Control Point ID:	0800	***Component Type:***	MINIMUM
Control Point Name:	PLANT - ONCE THROUGH COOLING WATER (OTCW)	***Frequency:***	MONTHLY
Sample Date:	2016/06	***Value:***	0.012894
Parameter Name:	BENZENE C6H6	***Unit of Measure:***	KG/D
Param Reported as:	NOT APPLICABLE	***Regulation:***	MISA COMPLIANCE
Result Structure:	MISA MONTHLY REPORTING		

Control Point ID:	0800	***Component Type:***	NUM. IN AVERAGE
Control Point Name:	PLANT - ONCE THROUGH COOLING WATER (OTCW)	***Frequency:***	MONTHLY
Sample Date:	2016/06	***Value:***	5
Parameter Name:	BENZENE C6H6	***Unit of Measure:***	KG/D
Param Reported as:	NOT APPLICABLE	***Regulation:***	MISA COMPLIANCE
Result Structure:	MISA MONTHLY REPORTING		

Control Point ID:	0800	***Component Type:***	AVERAGE
Control Point Name:	PLANT - ONCE THROUGH COOLING WATER (OTCW)	***Frequency:***	MONTHLY
Sample Date:	2016/06	***Value:***	71892.3
Parameter Name:	FLOW	***Unit of Measure:***	M3/D
Param Reported as:	NOT APPLICABLE	***Regulation:***	MISA COMPLIANCE
Result Structure:	MISA MONTHLY REPORTING		

Control Point ID:	0800	***Component Type:***	MAXIMUM
Control Point Name:	PLANT - ONCE THROUGH COOLING WATER (OTCW)	***Frequency:***	MONTHLY
Sample Date:	2016/06	***Value:***	77392.1
Parameter Name:	FLOW	***Unit of Measure:***	M3/D
Param Reported as:	NOT APPLICABLE	***Regulation:***	MISA COMPLIANCE
Result Structure:	MISA MONTHLY REPORTING		

Control Point ID:	0800	***Component Type:***	MINIMUM
Control Point Name:	PLANT - ONCE THROUGH COOLING WATER (OTCW)	***Frequency:***	MONTHLY
Sample Date:	2016/06	***Value:***	64468.9
Parameter Name:	FLOW	***Unit of Measure:***	M3/D
Param Reported as:	NOT APPLICABLE	***Regulation:***	MISA COMPLIANCE
Result Structure:	MISA MONTHLY REPORTING		

Control Point ID:	0800	***Component Type:***	NUM. IN AVERAGE
Control Point Name:	PLANT - ONCE THROUGH COOLING WATER (OTCW)	***Frequency:***	MONTHLY
Sample Date:	2016/06	***Value:***	5
Parameter Name:	FLOW	***Unit of Measure:***	M3/D
Param Reported as:	NOT APPLICABLE	***Regulation:***	MISA COMPLIANCE
Result Structure:	MISA MONTHLY REPORTING		

Control Point ID:	0800	***Component Type:***	AVERAGE
Control Point Name:	PLANT - ONCE THROUGH COOLING WATER (OTCW)	***Frequency:***	MONTHLY
Sample Date:	2016/06	***Value:***	0.071892
Parameter Name:	PHENOLICS, UNFILTERED REACTIVE	***Unit of Measure:***	KG/D
Param Reported as:	AS PHENOL	***Regulation:***	MISA COMPLIANCE
Result Structure:	MISA MONTHLY REPORTING		

Control Point ID:	0800	***Component Type:***	MAXIMUM
Control Point Name:	PLANT - ONCE THROUGH COOLING WATER (OTCW)	***Frequency:***	MONTHLY
Sample Date:	2016/06	***Value:***	0.077392
Parameter Name:	PHENOLICS, UNFILTERED REACTIVE	***Unit of Measure:***	KG/D
Param Reported as:	AS PHENOL	***Regulation:***	MISA COMPLIANCE
Result Structure:	MISA MONTHLY REPORTING		

Control Point ID:	0800	***Component Type:***	MINIMUM
Control Point Name:	PLANT - ONCE THROUGH COOLING WATER (OTCW)	***Frequency:***	MONTHLY
Sample Date:	2016/06	***Value:***	0.064469
Parameter Name:	PHENOLICS, UNFILTERED REACTIVE	***Unit of Measure:***	KG/D
Param Reported as:	AS PHENOL	***Regulation:***	MISA COMPLIANCE
Result Structure:	MISA MONTHLY REPORTING		

Control Point ID:	0800	***Component Type:***	NUM. IN AVERAGE
Control Point Name:	PLANT - ONCE THROUGH COOLING WATER (OTCW)	***Frequency:***	MONTHLY
Sample Date:	2016/06	***Value:***	5
Parameter Name:	PHENOLICS, UNFILTERED REACTIVE	***Unit of Measure:***	KG/D
Param Reported as:	AS PHENOL	***Regulation:***	MISA COMPLIANCE
Result Structure:	MISA MONTHLY REPORTING		

Control Point ID:	0800	***Component Type:***	AVERAGE
Control Point Name:	PLANT - ONCE THROUGH COOLING WATER (OTCW)	***Frequency:***	MONTHLY
Sample Date:	2016/06	***Value:***	0.50324
Parameter Name:	SULPHIDE, UNFILTERED REACTIVE	***Unit of Measure:***	KG/D
Param Reported as:	AS SULPHIDE	***Regulation:***	MISA COMPLIANCE
Result Structure:	MISA MONTHLY REPORTING		

Control Point ID:	0800	***Component Type:***	MAXIMUM
Control Point Name:	PLANT - ONCE THROUGH COOLING WATER (OTCW)	***Frequency:***	MONTHLY
Sample Date:	2016/06	***Value:***	0.54175
Parameter Name:	SULPHIDE, UNFILTERED REACTIVE	***Unit of Measure:***	KG/D
Param Reported as:	AS SULPHIDE	***Regulation:***	MISA COMPLIANCE
Result Structure:	MISA MONTHLY REPORTING		

Control Point ID:	0800	***Component Type:***	MINIMUM
Control Point Name:	PLANT - ONCE THROUGH COOLING WATER (OTCW)	***Frequency:***	MONTHLY
Sample Date:	2016/06	***Value:***	0.45128
Parameter Name:	SULPHIDE, UNFILTERED REACTIVE	***Unit of Measure:***	KG/D
Param Reported as:	AS SULPHIDE	***Regulation:***	MISA COMPLIANCE
Result Structure:	MISA MONTHLY REPORTING		

Control Point ID:	0800	***Component Type:***	NUM. IN AVERAGE
Control Point Name:	PLANT - ONCE THROUGH COOLING WATER (OTCW)	***Frequency:***	MONTHLY
Sample Date:	2016/06	***Value:***	5
Parameter Name:	SULPHIDE, UNFILTERED REACTIVE	***Unit of Measure:***	KG/D
Param Reported as:	AS SULPHIDE	***Regulation:***	MISA COMPLIANCE
Result Structure:	MISA MONTHLY REPORTING		

Control Point ID:	0800	***Component Type:***	AVERAGE
Control Point Name:	PLANT - ONCE THROUGH COOLING WATER (OTCW)	***Frequency:***	MONTHLY
Sample Date:	2016/06	***Value:***	0.014378
Parameter Name:	TOLUENE C7H8	***Unit of Measure:***	KG/D
Param Reported as:	NOT APPLICABLE	***Regulation:***	MISA COMPLIANCE
Result Structure:	MISA MONTHLY REPORTING		

Control Point ID:	0800	***Component Type:***	MAXIMUM
Control Point Name:	PLANT - ONCE THROUGH COOLING WATER (OTCW)	***Frequency:***	MONTHLY
Sample Date:	2016/06	***Value:***	0.015479

Parameter Name: TOLUENE C7H8
Param Reported as: NOT APPLICABLE
Result Structure: MISA MONTHLY REPORTING
Unit of Measure: KG/D
Regulation: MISA COMPLIANCE

Control Point ID: 0800
Control Point Name: PLANT - ONCE THROUGH COOLING WATER (OTCW)
Component Type: MINIMUM
Frequency: MONTHLY
Sample Date: 2016/06
Parameter Name: TOLUENE C7H8
Param Reported as: NOT APPLICABLE
Result Structure: MISA MONTHLY REPORTING
Value: 0.012894
Unit of Measure: KG/D
Regulation: MISA COMPLIANCE

Control Point ID: 0800
Control Point Name: PLANT - ONCE THROUGH COOLING WATER (OTCW)
Component Type: NUM. IN AVERAGE
Frequency: MONTHLY
Sample Date: 2016/06
Parameter Name: TOLUENE C7H8
Param Reported as: NOT APPLICABLE
Result Structure: MISA MONTHLY REPORTING
Value: 5
Unit of Measure: KG/D
Regulation: MISA COMPLIANCE

Control Point ID: 0800
Control Point Name: PLANT - ONCE THROUGH COOLING WATER (OTCW)
Component Type: AVERAGE
Frequency: MONTHLY
Sample Date: 2016/07
Parameter Name: BENZENE C6H6
Param Reported as: NOT APPLICABLE
Result Structure: MISA MONTHLY REPORTING
Value: 0.66864
Unit of Measure: KG/D
Regulation: MISA COMPLIANCE

Control Point ID: 0800
Control Point Name: PLANT - ONCE THROUGH COOLING WATER (OTCW)
Component Type: MAXIMUM
Frequency: MONTHLY
Sample Date: 2016/06
Parameter Name: BENZENE C6H6
Param Reported as: NOT APPLICABLE
Result Structure: MISA MONTHLY REPORTING
Value: 0.015479
Unit of Measure: KG/D
Regulation: MISA COMPLIANCE

Control Point ID: 0700
Control Point Name: PLANT - PROCESS EFFLUENT
Component Type: MAXIMUM
Frequency: MONTHLY
Sample Date: 2016/04
Parameter Name: CARBON, DISSOLVED ORGANIC
Param Reported as: AS CARBON
Result Structure: MISA MONTHLY REPORTING
Value: 41.05
Unit of Measure: KG/D
Regulation: MISA COMPLIANCE

Control Point ID: 0700
Control Point Name: PLANT - PROCESS EFFLUENT
Component Type: MINIMUM
Frequency: MONTHLY
Sample Date: 2016/04
Parameter Name: CARBON, DISSOLVED ORGANIC
Param Reported as: AS CARBON
Result Structure: MISA MONTHLY REPORTING
Value: 20.163
Unit of Measure: KG/D
Regulation: MISA COMPLIANCE

Control Point ID: 0700
Control Point Name: PLANT - PROCESS EFFLUENT
Component Type: NUM. IN AVERAGE
Frequency: MONTHLY
Sample Date: 2016/04
Parameter Name: CARBON, DISSOLVED ORGANIC
Param Reported as: AS CARBON
Result Structure: MISA MONTHLY REPORTING
Value: 4
Unit of Measure: KG/D
Regulation: MISA COMPLIANCE

Control Point ID: 0700
Control Point Name: PLANT - PROCESS EFFLUENT
Component Type: AVERAGE
Frequency: MONTHLY
Sample Date: 2016/04
Parameter Name: FLOW
Param Reported as: NOT APPLICABLE
Result Structure: MISA MONTHLY REPORTING
Value: 7177.7
Unit of Measure: M3/D
Regulation: MISA COMPLIANCE

Control Point ID: 0700
Control Point Name: PLANT - PROCESS EFFLUENT
Component Type: MAXIMUM
Frequency: MONTHLY
Sample Date: 2016/04
Parameter Name: FLOW
Param Reported as: NOT APPLICABLE
Value: 10052
Unit of Measure: M3/D
Regulation: MISA COMPLIANCE

Result Structure: MISA MONTHLY REPORTING

Control Point ID: 0700
Control Point Name: PLANT - PROCESS EFFLUENT
Sample Date: 2016/04
Parameter Name: FLOW
Param Reported as: NOT APPLICABLE
Result Structure: MISA MONTHLY REPORTING
Component Type: MINIMUM
Frequency: MONTHLY
Value: 3546
Unit of Measure: M3/D
Regulation: MISA COMPLIANCE

Control Point ID: 0700
Control Point Name: PLANT - PROCESS EFFLUENT
Sample Date: 2016/04
Parameter Name: FLOW
Param Reported as: NOT APPLICABLE
Result Structure: MISA MONTHLY REPORTING
Component Type: NUM. IN AVERAGE
Frequency: MONTHLY
Value: 30
Unit of Measure: M3/D
Regulation: MISA COMPLIANCE

Site: ***PETRO-CANADA LUBRICANTS INC. MISSISSAUGA ON***

Database: ***SRDS***

Company Code: 0000130104
Works ID:
Sector: PETROLEUM REFINERIES
Report Year: 2015
SIC:
SIC Desc:
SIC1:
SIC1 Desc:
SIC2:
SIC2 Desc:
SIC3:
SIC3 Desc:
Body of Water:
Terminal Stream:
Minor Basin:
Major Basin:
Region:
District:
Mailing Address:
Corp Address:
UTM Zone:
UTM Easting:
UTM Northing:
UTM Precision:

--Details--

Control Point ID: 0700
Control Point Name: PLANT - PROCESS EFFLUENT
Sample Date: 2015/08
Parameter Name: RESIDUE, PARTICULATE
Param Reported as: NOT APPLICABLE
Result Structure: MISA MONTHLY REPORTING
Component Type: AVERAGE
Frequency: MONTHLY
Value: 8.5265
Unit of Measure: KG/D
Regulation: MISA COMPLIANCE

Control Point ID: 0700
Control Point Name: PLANT - PROCESS EFFLUENT
Sample Date: 2015/08
Parameter Name: RESIDUE, PARTICULATE
Param Reported as: NOT APPLICABLE
Result Structure: MISA MONTHLY REPORTING
Component Type: MAXIMUM
Frequency: MONTHLY
Value: 13.686
Unit of Measure: KG/D
Regulation: MISA COMPLIANCE

Control Point ID: 0700
Control Point Name: PLANT - PROCESS EFFLUENT
Sample Date: 2015/08
Parameter Name: RESIDUE, PARTICULATE
Param Reported as: NOT APPLICABLE
Result Structure: MISA MONTHLY REPORTING
Component Type: MINIMUM
Frequency: MONTHLY
Value: 5.088
Unit of Measure: KG/D
Regulation: MISA COMPLIANCE

Control Point ID: 0700
Control Point Name: PLANT - PROCESS EFFLUENT
Sample Date: 2015/08
Parameter Name: RESIDUE, PARTICULATE
Param Reported as: NOT APPLICABLE
Result Structure: MISA MONTHLY REPORTING
Component Type: NUM. IN AVERAGE
Frequency: MONTHLY
Value: 4
Unit of Measure: KG/D
Regulation: MISA COMPLIANCE

Control Point ID: 0800
Control Point Name: PLANT - ONCE THROUGH COOLING WATER (OTCW)
Sample Date: 2015/03
Parameter Name: SULPHIDE, UNFILTERED REACTIVE
Component Type: MAXIMUM
Frequency: MONTHLY
Value: 0.53366
Unit of Measure: KG/D

Param Reported as: AS SULPHIDE ***Regulation:*** MISA COMPLIANCE
Result Structure: MISA MONTHLY REPORTING

Control Point ID: 0800 ***Component Type:*** MINIMUM
Control Point Name: PLANT - ONCE THROUGH COOLING WATER (OTCW) ***Frequency:*** MONTHLY
Sample Date: 2015/03 ***Value:*** 0.072404
Parameter Name: PHENOLICS, UNFILTERED REACTIVE ***Unit of Measure:*** KG/D
Param Reported as: AS PHENOL ***Regulation:*** MISA COMPLIANCE
Result Structure: MISA MONTHLY REPORTING

Control Point ID: 0800 ***Component Type:*** NUM. IN AVERAGE
Control Point Name: PLANT - ONCE THROUGH COOLING WATER (OTCW) ***Frequency:*** MONTHLY
Sample Date: 2015/03 ***Value:*** 4
Parameter Name: PHENOLICS, UNFILTERED REACTIVE ***Unit of Measure:*** KG/D
Param Reported as: AS PHENOL ***Regulation:*** MISA COMPLIANCE
Result Structure: MISA MONTHLY REPORTING

Control Point ID: 0800 ***Component Type:*** AVERAGE
Control Point Name: PLANT - ONCE THROUGH COOLING WATER (OTCW) ***Frequency:*** MONTHLY
Sample Date: 2015/03 ***Value:*** 0.51701
Parameter Name: SULPHIDE, UNFILTERED REACTIVE ***Unit of Measure:*** KG/D
Param Reported as: AS SULPHIDE ***Regulation:*** MISA COMPLIANCE
Result Structure: MISA MONTHLY REPORTING

Control Point ID: 0800 ***Component Type:*** MINIMUM
Control Point Name: PLANT - ONCE THROUGH COOLING WATER (OTCW) ***Frequency:*** MONTHLY
Sample Date: 2015/03 ***Value:*** 0.50683
Parameter Name: SULPHIDE, UNFILTERED REACTIVE ***Unit of Measure:*** KG/D
Param Reported as: AS SULPHIDE ***Regulation:*** MISA COMPLIANCE
Result Structure: MISA MONTHLY REPORTING

Control Point ID: 0800 ***Component Type:*** NUM. IN AVERAGE
Control Point Name: PLANT - ONCE THROUGH COOLING WATER (OTCW) ***Frequency:*** MONTHLY
Sample Date: 2015/03 ***Value:*** 4
Parameter Name: SULPHIDE, UNFILTERED REACTIVE ***Unit of Measure:*** KG/D
Param Reported as: AS SULPHIDE ***Regulation:*** MISA COMPLIANCE
Result Structure: MISA MONTHLY REPORTING

Control Point ID: 0800 ***Component Type:*** AVERAGE
Control Point Name: PLANT - ONCE THROUGH COOLING WATER (OTCW) ***Frequency:*** MONTHLY
Sample Date: 2015/03 ***Value:*** 0.014771
Parameter Name: TOLUENE C7H8 ***Unit of Measure:*** KG/D
Param Reported as: NOT APPLICABLE ***Regulation:*** MISA COMPLIANCE
Result Structure: MISA MONTHLY REPORTING

Control Point ID: 0800 ***Component Type:*** MAXIMUM
Control Point Name: PLANT - ONCE THROUGH COOLING WATER (OTCW) ***Frequency:*** MONTHLY
Sample Date: 2015/03 ***Value:*** 0.015248
Parameter Name: TOLUENE C7H8 ***Unit of Measure:*** KG/D
Param Reported as: NOT APPLICABLE ***Regulation:*** MISA COMPLIANCE
Result Structure: MISA MONTHLY REPORTING

Control Point ID: 0800 ***Component Type:*** MINIMUM
Control Point Name: PLANT - ONCE THROUGH COOLING WATER (OTCW) ***Frequency:*** MONTHLY
Sample Date: 2015/03 ***Value:*** 0.014481
Parameter Name: TOLUENE C7H8 ***Unit of Measure:*** KG/D
Param Reported as: NOT APPLICABLE ***Regulation:*** MISA COMPLIANCE
Result Structure: MISA MONTHLY REPORTING

Control Point ID: 0800 ***Component Type:*** NUM. IN AVERAGE
Control Point Name: PLANT - ONCE THROUGH COOLING ***Frequency:*** MONTHLY

WATER (OTCW)
Sample Date: 2015/03 ***Value:*** 4
Parameter Name: TOLUENE C7H8 ***Unit of Measure:*** KG/D
Param Reported as: NOT APPLICABLE ***Regulation:*** MISA COMPLIANCE
Result Structure: MISA MONTHLY REPORTING

Control Point ID: 0800 ***Component Type:*** AVERAGE
Control Point Name: PLANT - ONCE THROUGH COOLING WATER (OTCW) ***Frequency:*** MONTHLY
Sample Date: 2015/04 ***Value:*** 0.014704
Parameter Name: BENZENE C6H6 ***Unit of Measure:*** KG/D
Param Reported as: NOT APPLICABLE ***Regulation:*** MISA COMPLIANCE
Result Structure: MISA MONTHLY REPORTING

Control Point ID: 0800 ***Component Type:*** AVERAGE
Control Point Name: PLANT - ONCE THROUGH COOLING WATER (OTCW) ***Frequency:*** MONTHLY
Sample Date: 2015/03 ***Value:*** 0.073858
Parameter Name: PHENOLICS, UNFILTERED REACTIVE ***Unit of Measure:*** KG/D
Param Reported as: AS PHENOL ***Regulation:*** MISA COMPLIANCE
Result Structure: MISA MONTHLY REPORTING

Control Point ID: 0800 ***Component Type:*** MAXIMUM
Control Point Name: PLANT - ONCE THROUGH COOLING WATER (OTCW) ***Frequency:*** MONTHLY
Sample Date: 2015/03 ***Value:*** 0.076236
Parameter Name: PHENOLICS, UNFILTERED REACTIVE ***Unit of Measure:*** KG/D
Param Reported as: AS PHENOL ***Regulation:*** MISA COMPLIANCE
Result Structure: MISA MONTHLY REPORTING

Control Point ID: 0700 ***Component Type:*** NUM. IN AVERAGE
Control Point Name: PLANT - PROCESS EFFLUENT ***Frequency:*** MONTHLY
Sample Date: 2015/04 ***Value:*** 5
Parameter Name: CARBON, DISSOLVED ORGANIC ***Unit of Measure:*** KG/D
Param Reported as: AS CARBON ***Regulation:*** MISA COMPLIANCE
Result Structure: MISA MONTHLY REPORTING

Control Point ID: 0700 ***Component Type:*** AVERAGE
Control Point Name: PLANT - PROCESS EFFLUENT ***Frequency:*** MONTHLY
Sample Date: 2015/04 ***Value:*** 25.34
Parameter Name: CARBON, DISSOLVED ORGANIC ***Unit of Measure:*** KG/D
Param Reported as: AS CARBON ***Regulation:*** MISA COMPLIANCE
Result Structure: MISA MONTHLY REPORTING

Control Point ID: 0700 ***Component Type:*** MAXIMUM
Control Point Name: PLANT - PROCESS EFFLUENT ***Frequency:*** MONTHLY
Sample Date: 2015/04 ***Value:*** 33.661
Parameter Name: CARBON, DISSOLVED ORGANIC ***Unit of Measure:*** KG/D
Param Reported as: AS CARBON ***Regulation:*** MISA COMPLIANCE
Result Structure: MISA MONTHLY REPORTING

Control Point ID: 0700 ***Component Type:*** MINIMUM
Control Point Name: PLANT - PROCESS EFFLUENT ***Frequency:*** MONTHLY
Sample Date: 2015/04 ***Value:*** 17.406
Parameter Name: CARBON, DISSOLVED ORGANIC ***Unit of Measure:*** KG/D
Param Reported as: AS CARBON ***Regulation:*** MISA COMPLIANCE
Result Structure: MISA MONTHLY REPORTING

Control Point ID: 0700 ***Component Type:*** AVERAGE
Control Point Name: PLANT - PROCESS EFFLUENT ***Frequency:*** MONTHLY
Sample Date: 2015/04 ***Value:*** 7550.7
Parameter Name: FLOW ***Unit of Measure:*** M3/D
Param Reported as: NOT APPLICABLE ***Regulation:*** MISA COMPLIANCE
Result Structure: MISA MONTHLY REPORTING

Control Point ID: 0700 ***Component Type:*** MAXIMUM
Control Point Name: PLANT - PROCESS EFFLUENT ***Frequency:*** MONTHLY
Sample Date: 2015/04 ***Value:*** 12287
Parameter Name: FLOW ***Unit of Measure:*** M3/D

Param Reported as:	NOT APPLICABLE	***Regulation:***	MISA COMPLIANCE
Result Structure:	MISA MONTHLY REPORTING		

Control Point ID:	0700	***Component Type:***	MINIMUM
Control Point Name:	PLANT - PROCESS EFFLUENT	***Frequency:***	MONTHLY
Sample Date:	2015/04	***Value:***	5400
Parameter Name:	FLOW	***Unit of Measure:***	M3/D
Param Reported as:	NOT APPLICABLE	***Regulation:***	MISA COMPLIANCE
Result Structure:	MISA MONTHLY REPORTING		

Control Point ID:	0700	***Component Type:***	NUM. IN AVERAGE
Control Point Name:	PLANT - PROCESS EFFLUENT	***Frequency:***	MONTHLY
Sample Date:	2015/04	***Value:***	30
Parameter Name:	FLOW	***Unit of Measure:***	M3/D
Param Reported as:	NOT APPLICABLE	***Regulation:***	MISA COMPLIANCE
Result Structure:	MISA MONTHLY REPORTING		

Control Point ID:	0700	***Component Type:***	AVERAGE
Control Point Name:	PLANT - PROCESS EFFLUENT	***Frequency:***	MONTHLY
Sample Date:	2015/04	***Value:***	0.0075507
Parameter Name:	PHENOLICS, UNFILTERED REACTIVE	***Unit of Measure:***	KG/D
Param Reported as:	AS PHENOL	***Regulation:***	MISA COMPLIANCE
Result Structure:	MISA MONTHLY REPORTING		

Control Point ID:	0700	***Component Type:***	MAXIMUM
Control Point Name:	PLANT - PROCESS EFFLUENT	***Frequency:***	MONTHLY
Sample Date:	2015/04	***Value:***	0.012287
Parameter Name:	PHENOLICS, UNFILTERED REACTIVE	***Unit of Measure:***	KG/D
Param Reported as:	AS PHENOL	***Regulation:***	MISA COMPLIANCE
Result Structure:	MISA MONTHLY REPORTING		

Control Point ID:	0700	***Component Type:***	MINIMUM
Control Point Name:	PLANT - PROCESS EFFLUENT	***Frequency:***	MONTHLY
Sample Date:	2015/04	***Value:***	0.0054
Parameter Name:	PHENOLICS, UNFILTERED REACTIVE	***Unit of Measure:***	KG/D
Param Reported as:	AS PHENOL	***Regulation:***	MISA COMPLIANCE
Result Structure:	MISA MONTHLY REPORTING		

Control Point ID:	0700	***Component Type:***	NUM. IN AVERAGE
Control Point Name:	PLANT - PROCESS EFFLUENT	***Frequency:***	MONTHLY
Sample Date:	2015/04	***Value:***	30
Parameter Name:	PHENOLICS, UNFILTERED REACTIVE	***Unit of Measure:***	KG/D
Param Reported as:	AS PHENOL	***Regulation:***	MISA COMPLIANCE
Result Structure:	MISA MONTHLY REPORTING		

Control Point ID:	0700	***Component Type:***	AVERAGE
Control Point Name:	PLANT - PROCESS EFFLUENT	***Frequency:***	MONTHLY
Sample Date:	2015/04	***Value:***	1.4509
Parameter Name:	PHOSPHORUS,UNFILTERED TOTAL	***Unit of Measure:***	KG/D
Param Reported as:	AS PHOSPHORUS	***Regulation:***	MISA COMPLIANCE
Result Structure:	MISA MONTHLY REPORTING		

Control Point ID:	0700	***Component Type:***	MAXIMUM
Control Point Name:	PLANT - PROCESS EFFLUENT	***Frequency:***	MONTHLY
Sample Date:	2015/04	***Value:***	2.6769
Parameter Name:	PHOSPHORUS,UNFILTERED TOTAL	***Unit of Measure:***	KG/D
Param Reported as:	AS PHOSPHORUS	***Regulation:***	MISA COMPLIANCE
Result Structure:	MISA MONTHLY REPORTING		

Control Point ID:	0700	***Component Type:***	MINIMUM
Control Point Name:	PLANT - PROCESS EFFLUENT	***Frequency:***	MONTHLY
Sample Date:	2015/04	***Value:***	0.9304
Parameter Name:	PHOSPHORUS,UNFILTERED TOTAL	***Unit of Measure:***	KG/D
Param Reported as:	AS PHOSPHORUS	***Regulation:***	MISA COMPLIANCE
Result Structure:	MISA MONTHLY REPORTING		

Control Point ID:	0700	***Component Type:***	NUM. IN AVERAGE
Control Point Name:	PLANT - PROCESS EFFLUENT	***Frequency:***	MONTHLY
Sample Date:	2015/04	***Value:***	5

Parameter Name: PHOSPHORUS,UNFILTERED TOTAL
Param Reported as: AS PHOSPHORUS
Result Structure: MISA MONTHLY REPORTING
Unit of Measure: KG/D
Regulation: MISA COMPLIANCE

Control Point ID: 0700
Control Point Name: PLANT - PROCESS EFFLUENT
Sample Date: 2015/04
Parameter Name: RESIDUE, PARTICULATE
Param Reported as: NOT APPLICABLE
Result Structure: MISA MONTHLY REPORTING
Component Type: AVERAGE
Frequency: MONTHLY
Value: 7.2466
Unit of Measure: KG/D
Regulation: MISA COMPLIANCE

Control Point ID: 0700
Control Point Name: PLANT - PROCESS EFFLUENT
Sample Date: 2015/08
Parameter Name: SOLVENT EXTRACTABLES
Param Reported as: NOT APPLICABLE
Result Structure: MISA MONTHLY REPORTING
Component Type: AVERAGE
Frequency: MONTHLY
Value: 3.9064
Unit of Measure: KG/D
Regulation: MISA COMPLIANCE

Control Point ID: 0700
Control Point Name: PLANT - PROCESS EFFLUENT
Sample Date: 2015/08
Parameter Name: RESIDUE,PART LOSS ON IGNIT.
Param Reported as: NOT APPLICABLE
Result Structure: MISA MONTHLY REPORTING
Component Type: MAXIMUM
Frequency: MONTHLY
Value: 39.33
Unit of Measure: KG/D
Regulation: MISA COMPLIANCE

Control Point ID: 0700
Control Point Name: PLANT - PROCESS EFFLUENT
Sample Date: 2015/08
Parameter Name: RESIDUE,PART LOSS ON IGNIT.
Param Reported as: NOT APPLICABLE
Result Structure: MISA MONTHLY REPORTING
Component Type: MINIMUM
Frequency: MONTHLY
Value: 4.177
Unit of Measure: KG/D
Regulation: MISA COMPLIANCE

Control Point ID: 0700
Control Point Name: PLANT - PROCESS EFFLUENT
Sample Date: 2015/08
Parameter Name: RESIDUE,PART LOSS ON IGNIT.
Param Reported as: NOT APPLICABLE
Result Structure: MISA MONTHLY REPORTING
Component Type: NUM. IN AVERAGE
Frequency: MONTHLY
Value: 31
Unit of Measure: KG/D
Regulation: MISA COMPLIANCE

Control Point ID: 0700
Control Point Name: PLANT - PROCESS EFFLUENT
Sample Date: 2015/08
Parameter Name: SOLVENT EXTRACTABLES
Param Reported as: NOT APPLICABLE
Result Structure: MISA MONTHLY REPORTING
Component Type: MAXIMUM
Frequency: MONTHLY
Value: 7.5014
Unit of Measure: KG/D
Regulation: MISA COMPLIANCE

Control Point ID: 0700
Control Point Name: PLANT - PROCESS EFFLUENT
Sample Date: 2015/08
Parameter Name: SOLVENT EXTRACTABLES
Param Reported as: NOT APPLICABLE
Result Structure: MISA MONTHLY REPORTING
Component Type: MINIMUM
Frequency: MONTHLY
Value: 2.2896
Unit of Measure: KG/D
Regulation: MISA COMPLIANCE

Control Point ID: 0700
Control Point Name: PLANT - PROCESS EFFLUENT
Sample Date: 2015/08
Parameter Name: SOLVENT EXTRACTABLES
Param Reported as: NOT APPLICABLE
Result Structure: MISA MONTHLY REPORTING
Component Type: NUM. IN AVERAGE
Frequency: MONTHLY
Value: 4
Unit of Measure: KG/D
Regulation: MISA COMPLIANCE

Control Point ID: 0700
Control Point Name: PLANT - PROCESS EFFLUENT
Sample Date: 2015/08
Parameter Name: SULPHIDE, UNFILTERED REACTIVE
Param Reported as: AS SULPHIDE
Result Structure: MISA MONTHLY REPORTING
Component Type: AVERAGE
Frequency: MONTHLY
Value: 0.04771
Unit of Measure: KG/D
Regulation: MISA COMPLIANCE

Control Point ID: 0700
Control Point Name: PLANT - PROCESS EFFLUENT
Component Type: MAXIMUM
Frequency: MONTHLY

Sample Date:	2015/08	***Value:***	0.064827
Parameter Name:	SULPHIDE, UNFILTERED REACTIVE	***Unit of Measure:***	KG/D
Param Reported as:	AS SULPHIDE	***Regulation:***	MISA COMPLIANCE
Result Structure:	MISA MONTHLY REPORTING		

Control Point ID:	0700	***Component Type:***	MINIMUM
Control Point Name:	PLANT - PROCESS EFFLUENT	***Frequency:***	MONTHLY
Sample Date:	2015/08	***Value:***	0.035616
Parameter Name:	SULPHIDE, UNFILTERED REACTIVE	***Unit of Measure:***	KG/D
Param Reported as:	AS SULPHIDE	***Regulation:***	MISA COMPLIANCE
Result Structure:	MISA MONTHLY REPORTING		

Control Point ID:	0700	***Component Type:***	NUM. IN AVERAGE
Control Point Name:	PLANT - PROCESS EFFLUENT	***Frequency:***	MONTHLY
Sample Date:	2015/08	***Value:***	4
Parameter Name:	SULPHIDE, UNFILTERED REACTIVE	***Unit of Measure:***	KG/D
Param Reported as:	AS SULPHIDE	***Regulation:***	MISA COMPLIANCE
Result Structure:	MISA MONTHLY REPORTING		

Control Point ID:	0700	***Component Type:***	AVERAGE
Control Point Name:	PLANT - PROCESS EFFLUENT	***Frequency:***	MONTHLY
Sample Date:	2015/09	***Value:***	0.1382
Parameter Name:	AMMONIUM+AMMONIA, TOTAL FILTER.REAC	***Unit of Measure:***	KG/D
Param Reported as:	AS NITROGEN	***Regulation:***	MISA COMPLIANCE
Result Structure:	MISA MONTHLY REPORTING		

Control Point ID:	0700	***Component Type:***	MAXIMUM
Control Point Name:	PLANT - PROCESS EFFLUENT	***Frequency:***	MONTHLY
Sample Date:	2015/09	***Value:***	0.25517
Parameter Name:	AMMONIUM+AMMONIA, TOTAL FILTER.REAC	***Unit of Measure:***	KG/D
Param Reported as:	AS NITROGEN	***Regulation:***	MISA COMPLIANCE
Result Structure:	MISA MONTHLY REPORTING		

Control Point ID:	0700	***Component Type:***	MINIMUM
Control Point Name:	PLANT - PROCESS EFFLUENT	***Frequency:***	MONTHLY
Sample Date:	2015/09	***Value:***	0
Parameter Name:	AMMONIUM+AMMONIA, TOTAL FILTER.REAC	***Unit of Measure:***	KG/D
Param Reported as:	AS NITROGEN	***Regulation:***	MISA COMPLIANCE
Result Structure:	MISA MONTHLY REPORTING		

Control Point ID:	0700	***Component Type:***	NUM. IN AVERAGE
Control Point Name:	PLANT - PROCESS EFFLUENT	***Frequency:***	MONTHLY
Sample Date:	2015/09	***Value:***	5
Parameter Name:	AMMONIUM+AMMONIA, TOTAL FILTER.REAC	***Unit of Measure:***	KG/D
Param Reported as:	AS NITROGEN	***Regulation:***	MISA COMPLIANCE
Result Structure:	MISA MONTHLY REPORTING		

Control Point ID:	0700	***Component Type:***	AVERAGE
Control Point Name:	PLANT - PROCESS EFFLUENT	***Frequency:***	MONTHLY
Sample Date:	2015/09	***Value:***	19.712
Parameter Name:	CARBON, DISSOLVED ORGANIC	***Unit of Measure:***	KG/D
Param Reported as:	AS CARBON	***Regulation:***	MISA COMPLIANCE
Result Structure:	MISA MONTHLY REPORTING		

Control Point ID:	0700	***Component Type:***	MAXIMUM
Control Point Name:	PLANT - PROCESS EFFLUENT	***Frequency:***	MONTHLY
Sample Date:	2015/09	***Value:***	25.517
Parameter Name:	CARBON, DISSOLVED ORGANIC	***Unit of Measure:***	KG/D
Param Reported as:	AS CARBON	***Regulation:***	MISA COMPLIANCE
Result Structure:	MISA MONTHLY REPORTING		

Control Point ID:	0700	***Component Type:***	MINIMUM
Control Point Name:	PLANT - PROCESS EFFLUENT	***Frequency:***	MONTHLY
Sample Date:	2015/09	***Value:***	14.559
Parameter Name:	CARBON, DISSOLVED ORGANIC	***Unit of Measure:***	KG/D

Param Reported as:	AS CARBON	***Regulation:***	MISA COMPLIANCE
Result Structure:	MISA MONTHLY REPORTING		

Control Point ID:	0700	***Component Type:***	AVERAGE
Control Point Name:	PLANT - PROCESS EFFLUENT	***Frequency:***	MONTHLY
Sample Date:	2015/08	***Value:***	9.013
Parameter Name:	RESIDUE,PART LOSS ON IGNIT.	***Unit of Measure:***	KG/D
Param Reported as:	NOT APPLICABLE	***Regulation:***	MISA COMPLIANCE
Result Structure:	MISA MONTHLY REPORTING		

Control Point ID:	0700	***Component Type:***	NUM. IN AVERAGE
Control Point Name:	PLANT - PROCESS EFFLUENT	***Frequency:***	MONTHLY
Sample Date:	2015/09	***Value:***	5
Parameter Name:	CARBON, DISSOLVED ORGANIC	***Unit of Measure:***	KG/D
Param Reported as:	AS CARBON	***Regulation:***	MISA COMPLIANCE
Result Structure:	MISA MONTHLY REPORTING		

Control Point ID:	0700	***Component Type:***	AVERAGE
Control Point Name:	PLANT - PROCESS EFFLUENT	***Frequency:***	MONTHLY
Sample Date:	2015/09	***Value:***	5766.1
Parameter Name:	FLOW	***Unit of Measure:***	M3/D
Param Reported as:	NOT APPLICABLE	***Regulation:***	MISA COMPLIANCE
Result Structure:	MISA MONTHLY REPORTING		

Control Point ID:	0700	***Component Type:***	MAXIMUM
Control Point Name:	PLANT - PROCESS EFFLUENT	***Frequency:***	MONTHLY
Sample Date:	2015/09	***Value:***	8089
Parameter Name:	FLOW	***Unit of Measure:***	M3/D
Param Reported as:	NOT APPLICABLE	***Regulation:***	MISA COMPLIANCE
Result Structure:	MISA MONTHLY REPORTING		

Control Point ID:	0700	***Component Type:***	MINIMUM
Control Point Name:	PLANT - PROCESS EFFLUENT	***Frequency:***	MONTHLY
Sample Date:	2015/09	***Value:***	2867
Parameter Name:	FLOW	***Unit of Measure:***	M3/D
Param Reported as:	NOT APPLICABLE	***Regulation:***	MISA COMPLIANCE
Result Structure:	MISA MONTHLY REPORTING		

Control Point ID:	0700	***Component Type:***	NUM. IN AVERAGE
Control Point Name:	PLANT - PROCESS EFFLUENT	***Frequency:***	MONTHLY
Sample Date:	2015/09	***Value:***	30
Parameter Name:	FLOW	***Unit of Measure:***	M3/D
Param Reported as:	NOT APPLICABLE	***Regulation:***	MISA COMPLIANCE
Result Structure:	MISA MONTHLY REPORTING		

Control Point ID:	0700	***Component Type:***	AVERAGE
Control Point Name:	PLANT - PROCESS EFFLUENT	***Frequency:***	MONTHLY
Sample Date:	2015/09	***Value:***	0.0057661
Parameter Name:	PHENOLICS, UNFILTERED REACTIVE	***Unit of Measure:***	KG/D
Param Reported as:	AS PHENOL	***Regulation:***	MISA COMPLIANCE
Result Structure:	MISA MONTHLY REPORTING		

Control Point ID:	0700	***Component Type:***	MAXIMUM
Control Point Name:	PLANT - PROCESS EFFLUENT	***Frequency:***	MONTHLY
Sample Date:	2015/09	***Value:***	0.008089
Parameter Name:	PHENOLICS, UNFILTERED REACTIVE	***Unit of Measure:***	KG/D
Param Reported as:	AS PHENOL	***Regulation:***	MISA COMPLIANCE
Result Structure:	MISA MONTHLY REPORTING		

Control Point ID:	0700	***Component Type:***	MINIMUM
Control Point Name:	PLANT - PROCESS EFFLUENT	***Frequency:***	MONTHLY
Sample Date:	2015/09	***Value:***	0.002867
Parameter Name:	PHENOLICS, UNFILTERED REACTIVE	***Unit of Measure:***	KG/D
Param Reported as:	AS PHENOL	***Regulation:***	MISA COMPLIANCE
Result Structure:	MISA MONTHLY REPORTING		

Control Point ID:	0700	***Component Type:***	NUM. IN AVERAGE
Control Point Name:	PLANT - PROCESS EFFLUENT	***Frequency:***	MONTHLY
Sample Date:	2015/09	***Value:***	30

Parameter Name: PHENOLICS, UNFILTERED REACTIVE ***Unit of Measure:*** KG/D
Param Reported as: AS PHENOL ***Regulation:*** MISA COMPLIANCE
Result Structure: MISA MONTHLY REPORTING

Control Point ID: 0700 ***Component Type:*** MAXIMUM
Control Point Name: PLANT - PROCESS EFFLUENT ***Frequency:*** MONTHLY
Sample Date: 2015/04 ***Value:*** 12.287
Parameter Name: RESIDUE,PART LOSS ON IGNIT. ***Unit of Measure:*** KG/D
Param Reported as: NOT APPLICABLE ***Regulation:*** MISA COMPLIANCE
Result Structure: MISA MONTHLY REPORTING

Control Point ID: 0700 ***Component Type:*** MINIMUM
Control Point Name: PLANT - PROCESS EFFLUENT ***Frequency:*** MONTHLY
Sample Date: 2015/04 ***Value:*** 6.002
Parameter Name: RESIDUE, PARTICULATE ***Unit of Measure:*** KG/D
Param Reported as: NOT APPLICABLE ***Regulation:*** MISA COMPLIANCE
Result Structure: MISA MONTHLY REPORTING

Control Point ID: 0700 ***Component Type:*** NUM. IN AVERAGE
Control Point Name: PLANT - PROCESS EFFLUENT ***Frequency:*** MONTHLY
Sample Date: 2015/04 ***Value:*** 5
Parameter Name: RESIDUE, PARTICULATE ***Unit of Measure:*** KG/D
Param Reported as: NOT APPLICABLE ***Regulation:*** MISA COMPLIANCE
Result Structure: MISA MONTHLY REPORTING

Control Point ID: 0700 ***Component Type:*** AVERAGE
Control Point Name: PLANT - PROCESS EFFLUENT ***Frequency:*** MONTHLY
Sample Date: 2015/04 ***Value:*** 7.5507
Parameter Name: RESIDUE,PART LOSS ON IGNIT. ***Unit of Measure:*** KG/D
Param Reported as: NOT APPLICABLE ***Regulation:*** MISA COMPLIANCE
Result Structure: MISA MONTHLY REPORTING

Control Point ID: 0700 ***Component Type:*** MINIMUM
Control Point Name: PLANT - PROCESS EFFLUENT ***Frequency:*** MONTHLY
Sample Date: 2015/04 ***Value:*** 5.4
Parameter Name: RESIDUE,PART LOSS ON IGNIT. ***Unit of Measure:*** KG/D
Param Reported as: NOT APPLICABLE ***Regulation:*** MISA COMPLIANCE
Result Structure: MISA MONTHLY REPORTING

Control Point ID: 0700 ***Component Type:*** NUM. IN AVERAGE
Control Point Name: PLANT - PROCESS EFFLUENT ***Frequency:*** MONTHLY
Sample Date: 2015/04 ***Value:*** 30
Parameter Name: RESIDUE,PART LOSS ON IGNIT. ***Unit of Measure:*** KG/D
Param Reported as: NOT APPLICABLE ***Regulation:*** MISA COMPLIANCE
Result Structure: MISA MONTHLY REPORTING

Control Point ID: 0700 ***Component Type:*** AVERAGE
Control Point Name: PLANT - PROCESS EFFLUENT ***Frequency:*** MONTHLY
Sample Date: 2015/04 ***Value:*** 4.1421
Parameter Name: SOLVENT EXTRACTABLES ***Unit of Measure:*** KG/D
Param Reported as: NOT APPLICABLE ***Regulation:*** MISA COMPLIANCE
Result Structure: MISA MONTHLY REPORTING

Control Point ID: 0700 ***Component Type:*** MAXIMUM
Control Point Name: PLANT - PROCESS EFFLUENT ***Frequency:*** MONTHLY
Sample Date: 2015/04 ***Value:*** 5.0081
Parameter Name: SOLVENT EXTRACTABLES ***Unit of Measure:*** KG/D
Param Reported as: NOT APPLICABLE ***Regulation:*** MISA COMPLIANCE
Result Structure: MISA MONTHLY REPORTING

Control Point ID: 0700 ***Component Type:*** MINIMUM
Control Point Name: PLANT - PROCESS EFFLUENT ***Frequency:*** MONTHLY
Sample Date: 2015/04 ***Value:*** 3.0015
Parameter Name: SOLVENT EXTRACTABLES ***Unit of Measure:*** KG/D
Param Reported as: NOT APPLICABLE ***Regulation:*** MISA COMPLIANCE
Result Structure: MISA MONTHLY REPORTING

Control Point ID: 0700 ***Component Type:*** NUM. IN AVERAGE
Control Point Name: PLANT - PROCESS EFFLUENT ***Frequency:*** MONTHLY

Sample Date:	2015/04	***Value:***	5
Parameter Name:	SOLVENT EXTRACTABLES	***Unit of Measure:***	KG/D
Param Reported as:	NOT APPLICABLE	***Regulation:***	MISA COMPLIANCE
Result Structure:	MISA MONTHLY REPORTING		

Control Point ID:	0700	***Component Type:***	AVERAGE
Control Point Name:	PLANT - PROCESS EFFLUENT	***Frequency:***	MONTHLY
Sample Date:	2015/04	***Value:***	0.050726
Parameter Name:	SULPHIDE, UNFILTERED REACTIVE	***Unit of Measure:***	KG/D
Param Reported as:	AS SULPHIDE	***Regulation:***	MISA COMPLIANCE
Result Structure:	MISA MONTHLY REPORTING		

Control Point ID:	0700	***Component Type:***	MAXIMUM
Control Point Name:	PLANT - PROCESS EFFLUENT	***Frequency:***	MONTHLY
Sample Date:	2015/04	***Value:***	0.058674
Parameter Name:	SULPHIDE, UNFILTERED REACTIVE	***Unit of Measure:***	KG/D
Param Reported as:	AS SULPHIDE	***Regulation:***	MISA COMPLIANCE
Result Structure:	MISA MONTHLY REPORTING		

Control Point ID:	0700	***Component Type:***	MINIMUM
Control Point Name:	PLANT - PROCESS EFFLUENT	***Frequency:***	MONTHLY
Sample Date:	2015/04	***Value:***	0.042014
Parameter Name:	SULPHIDE, UNFILTERED REACTIVE	***Unit of Measure:***	KG/D
Param Reported as:	AS SULPHIDE	***Regulation:***	MISA COMPLIANCE
Result Structure:	MISA MONTHLY REPORTING		

Control Point ID:	0700	***Component Type:***	NUM. IN AVERAGE
Control Point Name:	PLANT - PROCESS EFFLUENT	***Frequency:***	MONTHLY
Sample Date:	2015/04	***Value:***	5
Parameter Name:	SULPHIDE, UNFILTERED REACTIVE	***Unit of Measure:***	KG/D
Param Reported as:	AS SULPHIDE	***Regulation:***	MISA COMPLIANCE
Result Structure:	MISA MONTHLY REPORTING		

Control Point ID:	0800	***Component Type:***	NUM. IN AVERAGE
Control Point Name:	PLANT - ONCE THROUGH COOLING WATER (OTCW)	***Frequency:***	MONTHLY
Sample Date:	2015/05	***Value:***	4
Parameter Name:	PHENOLICS, UNFILTERED REACTIVE	***Unit of Measure:***	KG/D
Param Reported as:	AS PHENOL	***Regulation:***	MISA COMPLIANCE
Result Structure:	MISA MONTHLY REPORTING		

Control Point ID:	0800	***Component Type:***	AVERAGE
Control Point Name:	PLANT - ONCE THROUGH COOLING WATER (OTCW)	***Frequency:***	MONTHLY
Sample Date:	2015/05	***Value:***	0.49239
Parameter Name:	SULPHIDE, UNFILTERED REACTIVE	***Unit of Measure:***	KG/D
Param Reported as:	AS SULPHIDE	***Regulation:***	MISA COMPLIANCE
Result Structure:	MISA MONTHLY REPORTING		

Control Point ID:	0800	***Component Type:***	MAXIMUM
Control Point Name:	PLANT - ONCE THROUGH COOLING WATER (OTCW)	***Frequency:***	MONTHLY
Sample Date:	2015/05	***Value:***	0.52019
Parameter Name:	SULPHIDE, UNFILTERED REACTIVE	***Unit of Measure:***	KG/D
Param Reported as:	AS SULPHIDE	***Regulation:***	MISA COMPLIANCE
Result Structure:	MISA MONTHLY REPORTING		

Control Point ID:	0800	***Component Type:***	MINIMUM
Control Point Name:	PLANT - ONCE THROUGH COOLING WATER (OTCW)	***Frequency:***	MONTHLY
Sample Date:	2015/05	***Value:***	0.46331
Parameter Name:	SULPHIDE, UNFILTERED REACTIVE	***Unit of Measure:***	KG/D
Param Reported as:	AS SULPHIDE	***Regulation:***	MISA COMPLIANCE
Result Structure:	MISA MONTHLY REPORTING		

Control Point ID:	0700	***Component Type:***	MINIMUM
Control Point Name:	PLANT - PROCESS EFFLUENT	***Frequency:***	MONTHLY
Sample Date:	2015/09	***Value:***	0.036925
Parameter Name:	SULPHIDE, UNFILTERED REACTIVE	***Unit of Measure:***	KG/D

Param Reported as:	AS SULPHIDE	***Regulation:***	MISA COMPLIANCE
Result Structure:	MISA MONTHLY REPORTING		

Control Point ID:	0700	***Component Type:***	NUM. IN AVERAGE
Control Point Name:	PLANT - PROCESS EFFLUENT	***Frequency:***	MONTHLY
Sample Date:	2015/09	***Value:***	4
Parameter Name:	SULPHIDE, UNFILTERED REACTIVE	***Unit of Measure:***	KG/D
Param Reported as:	AS SULPHIDE	***Regulation:***	MISA COMPLIANCE
Result Structure:	MISA MONTHLY REPORTING		

Control Point ID:	0700	***Component Type:***	AVERAGE
Control Point Name:	PLANT - PROCESS EFFLUENT	***Frequency:***	MONTHLY
Sample Date:	2015/10	***Value:***	0.08465
Parameter Name:	AMMONIUM+AMMONIA, TOTAL FILTER.REAC	***Unit of Measure:***	KG/D
Param Reported as:	AS NITROGEN	***Regulation:***	MISA COMPLIANCE
Result Structure:	MISA MONTHLY REPORTING		

Control Point ID:	0700	***Component Type:***	MAXIMUM
Control Point Name:	PLANT - PROCESS EFFLUENT	***Frequency:***	MONTHLY
Sample Date:	2015/10	***Value:***	0.2153
Parameter Name:	AMMONIUM+AMMONIA, TOTAL FILTER.REAC	***Unit of Measure:***	KG/D
Param Reported as:	AS NITROGEN	***Regulation:***	MISA COMPLIANCE
Result Structure:	MISA MONTHLY REPORTING		

Control Point ID:	0700	***Component Type:***	MINIMUM
Control Point Name:	PLANT - PROCESS EFFLUENT	***Frequency:***	MONTHLY
Sample Date:	2015/10	***Value:***	0
Parameter Name:	AMMONIUM+AMMONIA, TOTAL FILTER.REAC	***Unit of Measure:***	KG/D
Param Reported as:	AS NITROGEN	***Regulation:***	MISA COMPLIANCE
Result Structure:	MISA MONTHLY REPORTING		

Control Point ID:	0700	***Component Type:***	NUM. IN AVERAGE
Control Point Name:	PLANT - PROCESS EFFLUENT	***Frequency:***	MONTHLY
Sample Date:	2015/10	***Value:***	4
Parameter Name:	AMMONIUM+AMMONIA, TOTAL FILTER.REAC	***Unit of Measure:***	KG/D
Param Reported as:	AS NITROGEN	***Regulation:***	MISA COMPLIANCE
Result Structure:	MISA MONTHLY REPORTING		

Control Point ID:	0700	***Component Type:***	AVERAGE
Control Point Name:	PLANT - PROCESS EFFLUENT	***Frequency:***	MONTHLY
Sample Date:	2015/10	***Value:***	17.358
Parameter Name:	CARBON, DISSOLVED ORGANIC	***Unit of Measure:***	KG/D
Param Reported as:	AS CARBON	***Regulation:***	MISA COMPLIANCE
Result Structure:	MISA MONTHLY REPORTING		

Control Point ID:	0700	***Component Type:***	MAXIMUM
Control Point Name:	PLANT - PROCESS EFFLUENT	***Frequency:***	MONTHLY
Sample Date:	2015/10	***Value:***	24.308
Parameter Name:	CARBON, DISSOLVED ORGANIC	***Unit of Measure:***	KG/D
Param Reported as:	AS CARBON	***Regulation:***	MISA COMPLIANCE
Result Structure:	MISA MONTHLY REPORTING		

Control Point ID:	0700	***Component Type:***	MINIMUM
Control Point Name:	PLANT - PROCESS EFFLUENT	***Frequency:***	MONTHLY
Sample Date:	2015/10	***Value:***	14.303
Parameter Name:	CARBON, DISSOLVED ORGANIC	***Unit of Measure:***	KG/D
Param Reported as:	AS CARBON	***Regulation:***	MISA COMPLIANCE
Result Structure:	MISA MONTHLY REPORTING		

Control Point ID:	0700	***Component Type:***	NUM. IN AVERAGE
Control Point Name:	PLANT - PROCESS EFFLUENT	***Frequency:***	MONTHLY
Sample Date:	2015/10	***Value:***	4
Parameter Name:	CARBON, DISSOLVED ORGANIC	***Unit of Measure:***	KG/D
Param Reported as:	AS CARBON	***Regulation:***	MISA COMPLIANCE
Result Structure:	MISA MONTHLY REPORTING		

Control Point ID:	0700	***Component Type:***	AVERAGE
Control Point Name:	PLANT - PROCESS EFFLUENT	***Frequency:***	MONTHLY
Sample Date:	2015/10	***Value:***	5714.8
Parameter Name:	FLOW	***Unit of Measure:***	M3/D
Param Reported as:	NOT APPLICABLE	***Regulation:***	MISA COMPLIANCE
Result Structure:	MISA MONTHLY REPORTING		

Control Point ID:	0700	***Component Type:***	MAXIMUM
Control Point Name:	PLANT - PROCESS EFFLUENT	***Frequency:***	MONTHLY
Sample Date:	2015/10	***Value:***	9188
Parameter Name:	FLOW	***Unit of Measure:***	M3/D
Param Reported as:	NOT APPLICABLE	***Regulation:***	MISA COMPLIANCE
Result Structure:	MISA MONTHLY REPORTING		

Control Point ID:	0700	***Component Type:***	MINIMUM
Control Point Name:	PLANT - PROCESS EFFLUENT	***Frequency:***	MONTHLY
Sample Date:	2015/10	***Value:***	4069
Parameter Name:	FLOW	***Unit of Measure:***	M3/D
Param Reported as:	NOT APPLICABLE	***Regulation:***	MISA COMPLIANCE
Result Structure:	MISA MONTHLY REPORTING		

Control Point ID:	0700	***Component Type:***	NUM. IN AVERAGE
Control Point Name:	PLANT - PROCESS EFFLUENT	***Frequency:***	MONTHLY
Sample Date:	2015/10	***Value:***	31
Parameter Name:	FLOW	***Unit of Measure:***	M3/D
Param Reported as:	NOT APPLICABLE	***Regulation:***	MISA COMPLIANCE
Result Structure:	MISA MONTHLY REPORTING		

Control Point ID:	0700	***Component Type:***	MAXIMUM
Control Point Name:	PLANT - PROCESS EFFLUENT	***Frequency:***	MONTHLY
Sample Date:	2015/05	***Value:***	12.492
Parameter Name:	RESIDUE, PARTICULATE	***Unit of Measure:***	KG/D
Param Reported as:	NOT APPLICABLE	***Regulation:***	MISA COMPLIANCE
Result Structure:	MISA MONTHLY REPORTING		

Control Point ID:	0700	***Component Type:***	MINIMUM
Control Point Name:	PLANT - PROCESS EFFLUENT	***Frequency:***	MONTHLY
Sample Date:	2015/05	***Value:***	1.8572
Parameter Name:	PHOSPHORUS,UNFILTERED TOTAL	***Unit of Measure:***	KG/D
Param Reported as:	AS PHOSPHORUS	***Regulation:***	MISA COMPLIANCE
Result Structure:	MISA MONTHLY REPORTING		

Control Point ID:	0700	***Component Type:***	NUM. IN AVERAGE
Control Point Name:	PLANT - PROCESS EFFLUENT	***Frequency:***	MONTHLY
Sample Date:	2015/05	***Value:***	4
Parameter Name:	PHOSPHORUS,UNFILTERED TOTAL	***Unit of Measure:***	KG/D
Param Reported as:	AS PHOSPHORUS	***Regulation:***	MISA COMPLIANCE
Result Structure:	MISA MONTHLY REPORTING		

Control Point ID:	0700	***Component Type:***	AVERAGE
Control Point Name:	PLANT - PROCESS EFFLUENT	***Frequency:***	MONTHLY
Sample Date:	2015/05	***Value:***	7.8388
Parameter Name:	RESIDUE, PARTICULATE	***Unit of Measure:***	KG/D
Param Reported as:	NOT APPLICABLE	***Regulation:***	MISA COMPLIANCE
Result Structure:	MISA MONTHLY REPORTING		

Control Point ID:	0700	***Component Type:***	MINIMUM
Control Point Name:	PLANT - PROCESS EFFLUENT	***Frequency:***	MONTHLY
Sample Date:	2015/05	***Value:***	5.006
Parameter Name:	RESIDUE, PARTICULATE	***Unit of Measure:***	KG/D
Param Reported as:	NOT APPLICABLE	***Regulation:***	MISA COMPLIANCE
Result Structure:	MISA MONTHLY REPORTING		

Control Point ID:	0700	***Component Type:***	NUM. IN AVERAGE
Control Point Name:	PLANT - PROCESS EFFLUENT	***Frequency:***	MONTHLY
Sample Date:	2015/05	***Value:***	4
Parameter Name:	RESIDUE, PARTICULATE	***Unit of Measure:***	KG/D
Param Reported as:	NOT APPLICABLE	***Regulation:***	MISA COMPLIANCE

Result Structure: MISA MONTHLY REPORTING

Control Point ID: 0700
Control Point Name: PLANT - PROCESS EFFLUENT
Sample Date: 2015/05
Parameter Name: RESIDUE,PART LOSS ON IGNIT.
Param Reported as: NOT APPLICABLE
Result Structure: MISA MONTHLY REPORTING
Component Type: AVERAGE
Frequency: MONTHLY
Value: 7.3287
Unit of Measure: KG/D
Regulation: MISA COMPLIANCE

Control Point ID: 0700
Control Point Name: PLANT - PROCESS EFFLUENT
Sample Date: 2015/05
Parameter Name: RESIDUE,PART LOSS ON IGNIT.
Param Reported as: NOT APPLICABLE
Result Structure: MISA MONTHLY REPORTING
Component Type: MAXIMUM
Frequency: MONTHLY
Value: 12.492
Unit of Measure: KG/D
Regulation: MISA COMPLIANCE

Control Point ID: 0700
Control Point Name: PLANT - PROCESS EFFLUENT
Sample Date: 2015/05
Parameter Name: RESIDUE,PART LOSS ON IGNIT.
Param Reported as: NOT APPLICABLE
Result Structure: MISA MONTHLY REPORTING
Component Type: MINIMUM
Frequency: MONTHLY
Value: 4.402
Unit of Measure: KG/D
Regulation: MISA COMPLIANCE

Control Point ID: 0700
Control Point Name: PLANT - PROCESS EFFLUENT
Sample Date: 2015/05
Parameter Name: RESIDUE,PART LOSS ON IGNIT.
Param Reported as: NOT APPLICABLE
Result Structure: MISA MONTHLY REPORTING
Component Type: NUM. IN AVERAGE
Frequency: MONTHLY
Value: 31
Unit of Measure: KG/D
Regulation: MISA COMPLIANCE

Control Point ID: 0700
Control Point Name: PLANT - PROCESS EFFLUENT
Sample Date: 2015/05
Parameter Name: SOLVENT EXTRACTABLES
Param Reported as: NOT APPLICABLE
Result Structure: MISA MONTHLY REPORTING
Component Type: AVERAGE
Frequency: MONTHLY
Value: 3.7651
Unit of Measure: KG/D
Regulation: MISA COMPLIANCE

Control Point ID: 0700
Control Point Name: PLANT - PROCESS EFFLUENT
Sample Date: 2015/05
Parameter Name: SOLVENT EXTRACTABLES
Param Reported as: NOT APPLICABLE
Result Structure: MISA MONTHLY REPORTING
Component Type: MAXIMUM
Frequency: MONTHLY
Value: 4.8719
Unit of Measure: KG/D
Regulation: MISA COMPLIANCE

Control Point ID: 0700
Control Point Name: PLANT - PROCESS EFFLUENT
Sample Date: 2015/05
Parameter Name: SOLVENT EXTRACTABLES
Param Reported as: NOT APPLICABLE
Result Structure: MISA MONTHLY REPORTING
Component Type: MINIMUM
Frequency: MONTHLY
Value: 2.503
Unit of Measure: KG/D
Regulation: MISA COMPLIANCE

Control Point ID: 0700
Control Point Name: PLANT - PROCESS EFFLUENT
Sample Date: 2015/05
Parameter Name: SOLVENT EXTRACTABLES
Param Reported as: NOT APPLICABLE
Result Structure: MISA MONTHLY REPORTING
Component Type: NUM. IN AVERAGE
Frequency: MONTHLY
Value: 4
Unit of Measure: KG/D
Regulation: MISA COMPLIANCE

Control Point ID: 0800
Control Point Name: PLANT - ONCE THROUGH COOLING WATER (OTCW)
Sample Date: 2015/10
Parameter Name: BENZENE C6H6
Param Reported as: NOT APPLICABLE
Result Structure: MISA MONTHLY REPORTING
Component Type: MAXIMUM
Frequency: MONTHLY
Value: 0.015425
Unit of Measure: KG/D
Regulation: MISA COMPLIANCE

Control Point ID: 0800
Control Point Name: PLANT - ONCE THROUGH COOLING WATER (OTCW)
Component Type: MINIMUM
Frequency: MONTHLY

Sample Date:	2015/10	***Value:***	0.013671
Parameter Name:	BENZENE C6H6	***Unit of Measure:***	KG/D
Param Reported as:	NOT APPLICABLE	***Regulation:***	MISA COMPLIANCE
Result Structure:	MISA MONTHLY REPORTING		

Control Point ID:	0800	***Component Type:***	NUM. IN AVERAGE
Control Point Name:	PLANT - ONCE THROUGH COOLING WATER (OTCW)	***Frequency:***	MONTHLY
Sample Date:	2015/10	***Value:***	4
Parameter Name:	BENZENE C6H6	***Unit of Measure:***	KG/D
Param Reported as:	NOT APPLICABLE	***Regulation:***	MISA COMPLIANCE
Result Structure:	MISA MONTHLY REPORTING		

Control Point ID:	0800	***Component Type:***	AVERAGE
Control Point Name:	PLANT - ONCE THROUGH COOLING WATER (OTCW)	***Frequency:***	MONTHLY
Sample Date:	2015/10	***Value:***	71393.2
Parameter Name:	FLOW	***Unit of Measure:***	M3/D
Param Reported as:	NOT APPLICABLE	***Regulation:***	MISA COMPLIANCE
Result Structure:	MISA MONTHLY REPORTING		

Control Point ID:	0800	***Component Type:***	MAXIMUM
Control Point Name:	PLANT - ONCE THROUGH COOLING WATER (OTCW)	***Frequency:***	MONTHLY
Sample Date:	2015/10	***Value:***	77124.9
Parameter Name:	FLOW	***Unit of Measure:***	M3/D
Param Reported as:	NOT APPLICABLE	***Regulation:***	MISA COMPLIANCE
Result Structure:	MISA MONTHLY REPORTING		

Control Point ID:	0800	***Component Type:***	MINIMUM
Control Point Name:	PLANT - ONCE THROUGH COOLING WATER (OTCW)	***Frequency:***	MONTHLY
Sample Date:	2015/10	***Value:***	68356.6
Parameter Name:	FLOW	***Unit of Measure:***	M3/D
Param Reported as:	NOT APPLICABLE	***Regulation:***	MISA COMPLIANCE
Result Structure:	MISA MONTHLY REPORTING		

Control Point ID:	0800	***Component Type:***	NUM. IN AVERAGE
Control Point Name:	PLANT - ONCE THROUGH COOLING WATER (OTCW)	***Frequency:***	MONTHLY
Sample Date:	2015/10	***Value:***	4
Parameter Name:	FLOW	***Unit of Measure:***	M3/D
Param Reported as:	NOT APPLICABLE	***Regulation:***	MISA COMPLIANCE
Result Structure:	MISA MONTHLY REPORTING		

Control Point ID:	0800	***Component Type:***	AVERAGE
Control Point Name:	PLANT - ONCE THROUGH COOLING WATER (OTCW)	***Frequency:***	MONTHLY
Sample Date:	2015/10	***Value:***	0.071393
Parameter Name:	PHENOLICS, UNFILTERED REACTIVE	***Unit of Measure:***	KG/D
Param Reported as:	AS PHENOL	***Regulation:***	MISA COMPLIANCE
Result Structure:	MISA MONTHLY REPORTING		

Control Point ID:	0800	***Component Type:***	MAXIMUM
Control Point Name:	PLANT - ONCE THROUGH COOLING WATER (OTCW)	***Frequency:***	MONTHLY
Sample Date:	2015/10	***Value:***	0.077125
Parameter Name:	PHENOLICS, UNFILTERED REACTIVE	***Unit of Measure:***	KG/D
Param Reported as:	AS PHENOL	***Regulation:***	MISA COMPLIANCE
Result Structure:	MISA MONTHLY REPORTING		

Control Point ID:	0800	***Component Type:***	MINIMUM
Control Point Name:	PLANT - ONCE THROUGH COOLING WATER (OTCW)	***Frequency:***	MONTHLY
Sample Date:	2015/10	***Value:***	0.068357
Parameter Name:	PHENOLICS, UNFILTERED REACTIVE	***Unit of Measure:***	KG/D
Param Reported as:	AS PHENOL	***Regulation:***	MISA COMPLIANCE
Result Structure:	MISA MONTHLY REPORTING		

Control Point ID:	0800	***Component Type:***	NUM. IN AVERAGE
Control Point Name:	PLANT - ONCE THROUGH COOLING WATER (OTCW)	***Frequency:***	MONTHLY
Sample Date:	2015/10	***Value:***	4
Parameter Name:	PHENOLICS, UNFILTERED REACTIVE	***Unit of Measure:***	KG/D
Param Reported as:	AS PHENOL	***Regulation:***	MISA COMPLIANCE
Result Structure:	MISA MONTHLY REPORTING		

Control Point ID:	0800	***Component Type:***	AVERAGE
Control Point Name:	PLANT - ONCE THROUGH COOLING WATER (OTCW)	***Frequency:***	MONTHLY
Sample Date:	2015/10	***Value:***	0.49975
Parameter Name:	SULPHIDE, UNFILTERED REACTIVE	***Unit of Measure:***	KG/D
Param Reported as:	AS SULPHIDE	***Regulation:***	MISA COMPLIANCE
Result Structure:	MISA MONTHLY REPORTING		

Control Point ID:	0700	***Component Type:***	AVERAGE
Control Point Name:	PLANT - PROCESS EFFLUENT	***Frequency:***	MONTHLY
Sample Date:	2015/12	***Value:***	5.8822
Parameter Name:	RESIDUE,PART LOSS ON IGNIT.	***Unit of Measure:***	KG/D
Param Reported as:	NOT APPLICABLE	***Regulation:***	MISA COMPLIANCE
Result Structure:	MISA MONTHLY REPORTING		

Control Point ID:	0700	***Component Type:***	MAXIMUM
Control Point Name:	PLANT - PROCESS EFFLUENT	***Frequency:***	MONTHLY
Sample Date:	2015/12	***Value:***	10.186
Parameter Name:	RESIDUE,PART LOSS ON IGNIT.	***Unit of Measure:***	KG/D
Param Reported as:	NOT APPLICABLE	***Regulation:***	MISA COMPLIANCE
Result Structure:	MISA MONTHLY REPORTING		

Control Point ID:	0700	***Component Type:***	MINIMUM
Control Point Name:	PLANT - PROCESS EFFLUENT	***Frequency:***	MONTHLY
Sample Date:	2015/12	***Value:***	4.031
Parameter Name:	RESIDUE,PART LOSS ON IGNIT.	***Unit of Measure:***	KG/D
Param Reported as:	NOT APPLICABLE	***Regulation:***	MISA COMPLIANCE
Result Structure:	MISA MONTHLY REPORTING		

Control Point ID:	0700	***Component Type:***	NUM. IN AVERAGE
Control Point Name:	PLANT - PROCESS EFFLUENT	***Frequency:***	MONTHLY
Sample Date:	2015/12	***Value:***	31
Parameter Name:	RESIDUE,PART LOSS ON IGNIT.	***Unit of Measure:***	KG/D
Param Reported as:	NOT APPLICABLE	***Regulation:***	MISA COMPLIANCE
Result Structure:	MISA MONTHLY REPORTING		

Control Point ID:	0700	***Component Type:***	AVERAGE
Control Point Name:	PLANT - PROCESS EFFLUENT	***Frequency:***	MONTHLY
Sample Date:	2015/12	***Value:***	2.2408
Parameter Name:	SOLVENT EXTRACTABLES	***Unit of Measure:***	KG/D
Param Reported as:	NOT APPLICABLE	***Regulation:***	MISA COMPLIANCE
Result Structure:	MISA MONTHLY REPORTING		

Control Point ID:	0800	***Component Type:***	MINIMUM
Control Point Name:	PLANT - ONCE THROUGH COOLING WATER (OTCW)	***Frequency:***	MONTHLY
Sample Date:	2015/11	***Value:***	0.074921
Parameter Name:	PHENOLICS, UNFILTERED REACTIVE	***Unit of Measure:***	KG/D
Param Reported as:	AS PHENOL	***Regulation:***	MISA COMPLIANCE
Result Structure:	MISA MONTHLY REPORTING		

Control Point ID:	0800	***Component Type:***	NUM. IN AVERAGE
Control Point Name:	PLANT - ONCE THROUGH COOLING WATER (OTCW)	***Frequency:***	MONTHLY
Sample Date:	2015/11	***Value:***	4
Parameter Name:	FLOW	***Unit of Measure:***	M3/D
Param Reported as:	NOT APPLICABLE	***Regulation:***	MISA COMPLIANCE
Result Structure:	MISA MONTHLY REPORTING		

Control Point ID:	0800	***Component Type:***	AVERAGE
Control Point Name:	PLANT - ONCE THROUGH COOLING	***Frequency:***	MONTHLY

WATER (OTCW)
Sample Date: 2015/11 ***Value:*** 0.075244
Parameter Name: PHENOLICS, UNFILTERED REACTIVE ***Unit of Measure:*** KG/D
Param Reported as: AS PHENOL ***Regulation:*** MISA COMPLIANCE
Result Structure: MISA MONTHLY REPORTING

Control Point ID: 0800 ***Component Type:*** MAXIMUM
Control Point Name: PLANT - ONCE THROUGH COOLING WATER (OTCW) ***Frequency:*** MONTHLY
Sample Date: 2015/11 ***Value:*** 0.075546
Parameter Name: PHENOLICS, UNFILTERED REACTIVE ***Unit of Measure:*** KG/D
Param Reported as: AS PHENOL ***Regulation:*** MISA COMPLIANCE
Result Structure: MISA MONTHLY REPORTING

Control Point ID: 0800 ***Component Type:*** MINIMUM
Control Point Name: PLANT - ONCE THROUGH COOLING WATER (OTCW) ***Frequency:*** MONTHLY
Sample Date: 2015/11 ***Value:*** 74921.4
Parameter Name: FLOW ***Unit of Measure:*** M3/D
Param Reported as: NOT APPLICABLE ***Regulation:*** MISA COMPLIANCE
Result Structure: MISA MONTHLY REPORTING

Control Point ID: 0700 ***Component Type:*** NUM. IN AVERAGE
Control Point Name: PLANT - PROCESS EFFLUENT ***Frequency:*** MONTHLY
Sample Date: 2015/10 ***Value:*** 31
Parameter Name: PHENOLICS, UNFILTERED REACTIVE ***Unit of Measure:*** KG/D
Param Reported as: AS PHENOL ***Regulation:*** MISA COMPLIANCE
Result Structure: MISA MONTHLY REPORTING

Control Point ID: 0700 ***Component Type:*** AVERAGE
Control Point Name: PLANT - PROCESS EFFLUENT ***Frequency:*** MONTHLY
Sample Date: 2015/10 ***Value:*** 0.0057148
Parameter Name: PHENOLICS, UNFILTERED REACTIVE ***Unit of Measure:*** KG/D
Param Reported as: AS PHENOL ***Regulation:*** MISA COMPLIANCE
Result Structure: MISA MONTHLY REPORTING

Control Point ID: 0700 ***Component Type:*** MAXIMUM
Control Point Name: PLANT - PROCESS EFFLUENT ***Frequency:*** MONTHLY
Sample Date: 2015/10 ***Value:*** 0.009188
Parameter Name: PHENOLICS, UNFILTERED REACTIVE ***Unit of Measure:*** KG/D
Param Reported as: AS PHENOL ***Regulation:*** MISA COMPLIANCE
Result Structure: MISA MONTHLY REPORTING

Control Point ID: 0700 ***Component Type:*** MINIMUM
Control Point Name: PLANT - PROCESS EFFLUENT ***Frequency:*** MONTHLY
Sample Date: 2015/10 ***Value:*** 0.004069
Parameter Name: PHENOLICS, UNFILTERED REACTIVE ***Unit of Measure:*** KG/D
Param Reported as: AS PHENOL ***Regulation:*** MISA COMPLIANCE
Result Structure: MISA MONTHLY REPORTING

Control Point ID: 0700 ***Component Type:*** AVERAGE
Control Point Name: PLANT - PROCESS EFFLUENT ***Frequency:*** MONTHLY
Sample Date: 2015/10 ***Value:*** 1.5144
Parameter Name: PHOSPHORUS,UNFILTERED TOTAL ***Unit of Measure:*** KG/D
Param Reported as: AS PHOSPHORUS ***Regulation:*** MISA COMPLIANCE
Result Structure: MISA MONTHLY REPORTING

Control Point ID: 0700 ***Component Type:*** MAXIMUM
Control Point Name: PLANT - PROCESS EFFLUENT ***Frequency:*** MONTHLY
Sample Date: 2015/10 ***Value:*** 2.6044
Parameter Name: PHOSPHORUS,UNFILTERED TOTAL ***Unit of Measure:*** KG/D
Param Reported as: AS PHOSPHORUS ***Regulation:*** MISA COMPLIANCE
Result Structure: MISA MONTHLY REPORTING

Control Point ID: 0700 ***Component Type:*** MINIMUM
Control Point Name: PLANT - PROCESS EFFLUENT ***Frequency:*** MONTHLY
Sample Date: 2015/10 ***Value:*** 0.50794
Parameter Name: PHOSPHORUS,UNFILTERED TOTAL ***Unit of Measure:*** KG/D
Param Reported as: AS PHOSPHORUS ***Regulation:*** MISA COMPLIANCE

Result Structure: MISA MONTHLY REPORTING

Control Point ID: 0700
Control Point Name: PLANT - PROCESS EFFLUENT
Sample Date: 2015/12
Parameter Name: SULPHIDE, UNFILTERED REACTIVE
Param Reported as: AS SULPHIDE
Result Structure: MISA MONTHLY REPORTING
Component Type: AVERAGE
Frequency: MONTHLY
Value: 0.037309
Unit of Measure: KG/D
Regulation: MISA COMPLIANCE

Control Point ID: 0700
Control Point Name: PLANT - PROCESS EFFLUENT
Sample Date: 2015/12
Parameter Name: SOLVENT EXTRACTABLES
Param Reported as: NOT APPLICABLE
Result Structure: MISA MONTHLY REPORTING
Component Type: MAXIMUM
Frequency: MONTHLY
Value: 2.6712
Unit of Measure: KG/D
Regulation: MISA COMPLIANCE

Control Point ID: 0700
Control Point Name: PLANT - PROCESS EFFLUENT
Sample Date: 2015/12
Parameter Name: SOLVENT EXTRACTABLES
Param Reported as: NOT APPLICABLE
Result Structure: MISA MONTHLY REPORTING
Component Type: MINIMUM
Frequency: MONTHLY
Value: 1.9375
Unit of Measure: KG/D
Regulation: MISA COMPLIANCE

Control Point ID: 0700
Control Point Name: PLANT - PROCESS EFFLUENT
Sample Date: 2015/12
Parameter Name: SOLVENT EXTRACTABLES
Param Reported as: NOT APPLICABLE
Result Structure: MISA MONTHLY REPORTING
Component Type: NUM. IN AVERAGE
Frequency: MONTHLY
Value: 5
Unit of Measure: KG/D
Regulation: MISA COMPLIANCE

Control Point ID: 0700
Control Point Name: PLANT - PROCESS EFFLUENT
Sample Date: 2015/12
Parameter Name: SULPHIDE, UNFILTERED REACTIVE
Param Reported as: AS SULPHIDE
Result Structure: MISA MONTHLY REPORTING
Component Type: MAXIMUM
Frequency: MONTHLY
Value: 0.046235
Unit of Measure: KG/D
Regulation: MISA COMPLIANCE

Control Point ID: 0700
Control Point Name: PLANT - PROCESS EFFLUENT
Sample Date: 2015/12
Parameter Name: SULPHIDE, UNFILTERED REACTIVE
Param Reported as: AS SULPHIDE
Result Structure: MISA MONTHLY REPORTING
Component Type: MINIMUM
Frequency: MONTHLY
Value: 0.03339
Unit of Measure: KG/D
Regulation: MISA COMPLIANCE

Control Point ID: 0700
Control Point Name: PLANT - PROCESS EFFLUENT
Sample Date: 2015/12
Parameter Name: SULPHIDE, UNFILTERED REACTIVE
Param Reported as: AS SULPHIDE
Result Structure: MISA MONTHLY REPORTING
Component Type: NUM. IN AVERAGE
Frequency: MONTHLY
Value: 5
Unit of Measure: KG/D
Regulation: MISA COMPLIANCE

Control Point ID: 0800
Control Point Name: PLANT - ONCE THROUGH COOLING WATER (OTCW)
Sample Date: 2015/01
Parameter Name: BENZENE C6H6
Param Reported as: NOT APPLICABLE
Result Structure: MISA MONTHLY REPORTING
Component Type: AVERAGE
Frequency: MONTHLY
Value: 0.013878
Unit of Measure: KG/D
Regulation: MISA COMPLIANCE

Control Point ID: 0700
Control Point Name: PLANT - PROCESS EFFLUENT
Sample Date: 2015/05
Parameter Name: SULPHIDE, UNFILTERED REACTIVE
Param Reported as: AS SULPHIDE
Result Structure: MISA MONTHLY REPORTING
Component Type: NUM. IN AVERAGE
Frequency: MONTHLY
Value: 4
Unit of Measure: KG/D
Regulation: MISA COMPLIANCE

Control Point ID: 0700
Control Point Name: PLANT - PROCESS EFFLUENT
Sample Date: 2015/05
Component Type: AVERAGE
Frequency: MONTHLY
Value: 0.054871

Parameter Name:	SULPHIDE, UNFILTERED REACTIVE	***Unit of Measure:***	KG/D
Param Reported as:	AS SULPHIDE	***Regulation:***	MISA COMPLIANCE
Result Structure:	MISA MONTHLY REPORTING		

Control Point ID:	0700	***Component Type:***	MAXIMUM
Control Point Name:	PLANT - PROCESS EFFLUENT	***Frequency:***	MONTHLY
Sample Date:	2015/05	***Value:***	0.087444
Parameter Name:	SULPHIDE, UNFILTERED REACTIVE	***Unit of Measure:***	KG/D
Param Reported as:	AS SULPHIDE	***Regulation:***	MISA COMPLIANCE
Result Structure:	MISA MONTHLY REPORTING		

Control Point ID:	0700	***Component Type:***	MINIMUM
Control Point Name:	PLANT - PROCESS EFFLUENT	***Frequency:***	MONTHLY
Sample Date:	2015/05	***Value:***	0.035042
Parameter Name:	SULPHIDE, UNFILTERED REACTIVE	***Unit of Measure:***	KG/D
Param Reported as:	AS SULPHIDE	***Regulation:***	MISA COMPLIANCE
Result Structure:	MISA MONTHLY REPORTING		

Control Point ID:	0700	***Component Type:***	AVERAGE
Control Point Name:	PLANT - PROCESS EFFLUENT	***Frequency:***	MONTHLY
Sample Date:	2015/06	***Value:***	0.052288
Parameter Name:	AMMONIUM+AMMONIA, TOTAL FILTER.REAC	***Unit of Measure:***	KG/D
Param Reported as:	AS NITROGEN	***Regulation:***	MISA COMPLIANCE
Result Structure:	MISA MONTHLY REPORTING		

Control Point ID:	0700	***Component Type:***	MAXIMUM
Control Point Name:	PLANT - PROCESS EFFLUENT	***Frequency:***	MONTHLY
Sample Date:	2015/06	***Value:***	0.20915
Parameter Name:	AMMONIUM+AMMONIA, TOTAL FILTER.REAC	***Unit of Measure:***	KG/D
Param Reported as:	AS NITROGEN	***Regulation:***	MISA COMPLIANCE
Result Structure:	MISA MONTHLY REPORTING		

Control Point ID:	0700	***Component Type:***	MINIMUM
Control Point Name:	PLANT - PROCESS EFFLUENT	***Frequency:***	MONTHLY
Sample Date:	2015/06	***Value:***	0
Parameter Name:	AMMONIUM+AMMONIA, TOTAL FILTER.REAC	***Unit of Measure:***	KG/D
Param Reported as:	AS NITROGEN	***Regulation:***	MISA COMPLIANCE
Result Structure:	MISA MONTHLY REPORTING		

Control Point ID:	0700	***Component Type:***	NUM. IN AVERAGE
Control Point Name:	PLANT - PROCESS EFFLUENT	***Frequency:***	MONTHLY
Sample Date:	2015/06	***Value:***	4
Parameter Name:	AMMONIUM+AMMONIA, TOTAL FILTER.REAC	***Unit of Measure:***	KG/D
Param Reported as:	AS NITROGEN	***Regulation:***	MISA COMPLIANCE
Result Structure:	MISA MONTHLY REPORTING		

Control Point ID:	0700	***Component Type:***	AVERAGE
Control Point Name:	PLANT - PROCESS EFFLUENT	***Frequency:***	MONTHLY
Sample Date:	2015/06	***Value:***	28.582
Parameter Name:	CARBON, DISSOLVED ORGANIC	***Unit of Measure:***	KG/D
Param Reported as:	AS CARBON	***Regulation:***	MISA COMPLIANCE
Result Structure:	MISA MONTHLY REPORTING		

Control Point ID:	0700	***Component Type:***	MAXIMUM
Control Point Name:	PLANT - PROCESS EFFLUENT	***Frequency:***	MONTHLY
Sample Date:	2015/06	***Value:***	30.074
Parameter Name:	CARBON, DISSOLVED ORGANIC	***Unit of Measure:***	KG/D
Param Reported as:	AS CARBON	***Regulation:***	MISA COMPLIANCE
Result Structure:	MISA MONTHLY REPORTING		

Control Point ID:	0700	***Component Type:***	MINIMUM
Control Point Name:	PLANT - PROCESS EFFLUENT	***Frequency:***	MONTHLY
Sample Date:	2015/06	***Value:***	27.603
Parameter Name:	CARBON, DISSOLVED ORGANIC	***Unit of Measure:***	KG/D
Param Reported as:	AS CARBON	***Regulation:***	MISA COMPLIANCE

Result Structure: MISA MONTHLY REPORTING

Control Point ID: 0700
Control Point Name: PLANT - PROCESS EFFLUENT
Sample Date: 2015/06
Parameter Name: CARBON, DISSOLVED ORGANIC
Param Reported as: AS CARBON
Result Structure: MISA MONTHLY REPORTING
Component Type: NUM. IN AVERAGE
Frequency: MONTHLY
Value: 4
Unit of Measure: KG/D
Regulation: MISA COMPLIANCE

Control Point ID: 0700
Control Point Name: PLANT - PROCESS EFFLUENT
Sample Date: 2015/06
Parameter Name: FLOW
Param Reported as: NOT APPLICABLE
Result Structure: MISA MONTHLY REPORTING
Component Type: AVERAGE
Frequency: MONTHLY
Value: 6668.2
Unit of Measure: M3/D
Regulation: MISA COMPLIANCE

Control Point ID: 0700
Control Point Name: PLANT - PROCESS EFFLUENT
Sample Date: 2015/06
Parameter Name: FLOW
Param Reported as: NOT APPLICABLE
Result Structure: MISA MONTHLY REPORTING
Component Type: MAXIMUM
Frequency: MONTHLY
Value: 9958
Unit of Measure: M3/D
Regulation: MISA COMPLIANCE

Control Point ID: 0700
Control Point Name: PLANT - PROCESS EFFLUENT
Sample Date: 2015/06
Parameter Name: FLOW
Param Reported as: NOT APPLICABLE
Result Structure: MISA MONTHLY REPORTING
Component Type: MINIMUM
Frequency: MONTHLY
Value: 4797
Unit of Measure: M3/D
Regulation: MISA COMPLIANCE

Control Point ID: 0700
Control Point Name: PLANT - PROCESS EFFLUENT
Sample Date: 2015/01
Parameter Name: SOLVENT EXTRACTABLES
Param Reported as: NOT APPLICABLE
Result Structure: MISA MONTHLY REPORTING
Component Type: MAXIMUM
Frequency: MONTHLY
Value: 2.9369
Unit of Measure: KG/D
Regulation: MISA COMPLIANCE

Control Point ID: 0700
Control Point Name: PLANT - PROCESS EFFLUENT
Sample Date: 2015/01
Parameter Name: SOLVENT EXTRACTABLES
Param Reported as: NOT APPLICABLE
Result Structure: MISA MONTHLY REPORTING
Component Type: MINIMUM
Frequency: MONTHLY
Value: 2.342
Unit of Measure: KG/D
Regulation: MISA COMPLIANCE

Control Point ID: 0700
Control Point Name: PLANT - PROCESS EFFLUENT
Sample Date: 2015/06
Parameter Name: PHOSPHORUS,UNFILTERED TOTAL
Param Reported as: AS PHOSPHORUS
Result Structure: MISA MONTHLY REPORTING
Component Type: AVERAGE
Frequency: MONTHLY
Value: 1.5981
Unit of Measure: KG/D
Regulation: MISA COMPLIANCE

Control Point ID: 0700
Control Point Name: PLANT - PROCESS EFFLUENT
Sample Date: 2015/06
Parameter Name: PHENOLICS, UNFILTERED REACTIVE
Param Reported as: AS PHENOL
Result Structure: MISA MONTHLY REPORTING
Component Type: MAXIMUM
Frequency: MONTHLY
Value: 0.009958
Unit of Measure: KG/D
Regulation: MISA COMPLIANCE

Control Point ID: 0700
Control Point Name: PLANT - PROCESS EFFLUENT
Sample Date: 2015/06
Parameter Name: PHENOLICS, UNFILTERED REACTIVE
Param Reported as: AS PHENOL
Result Structure: MISA MONTHLY REPORTING
Component Type: MINIMUM
Frequency: MONTHLY
Value: 0.004797
Unit of Measure: KG/D
Regulation: MISA COMPLIANCE

Control Point ID: 0700
Control Point Name: PLANT - PROCESS EFFLUENT
Sample Date: 2015/06
Parameter Name: PHENOLICS, UNFILTERED REACTIVE
Component Type: NUM. IN AVERAGE
Frequency: MONTHLY
Value: 30
Unit of Measure: KG/D

Param Reported as:	AS PHENOL	***Regulation:***	MISA COMPLIANCE
Result Structure:	MISA MONTHLY REPORTING		

Control Point ID:	0700	***Component Type:***	MAXIMUM
Control Point Name:	PLANT - PROCESS EFFLUENT	***Frequency:***	MONTHLY
Sample Date:	2015/06	***Value:***	2.2069
Parameter Name:	PHOSPHORUS,UNFILTERED TOTAL	***Unit of Measure:***	KG/D
Param Reported as:	AS PHOSPHORUS	***Regulation:***	MISA COMPLIANCE
Result Structure:	MISA MONTHLY REPORTING		

Control Point ID:	0700	***Component Type:***	MINIMUM
Control Point Name:	PLANT - PROCESS EFFLUENT	***Frequency:***	MONTHLY
Sample Date:	2015/06	***Value:***	1.2697
Parameter Name:	PHOSPHORUS,UNFILTERED TOTAL	***Unit of Measure:***	KG/D
Param Reported as:	AS PHOSPHORUS	***Regulation:***	MISA COMPLIANCE
Result Structure:	MISA MONTHLY REPORTING		

Control Point ID:	0700	***Component Type:***	NUM. IN AVERAGE
Control Point Name:	PLANT - PROCESS EFFLUENT	***Frequency:***	MONTHLY
Sample Date:	2015/06	***Value:***	4
Parameter Name:	PHOSPHORUS,UNFILTERED TOTAL	***Unit of Measure:***	KG/D
Param Reported as:	AS PHOSPHORUS	***Regulation:***	MISA COMPLIANCE
Result Structure:	MISA MONTHLY REPORTING		

Control Point ID:	0700	***Component Type:***	AVERAGE
Control Point Name:	PLANT - PROCESS EFFLUENT	***Frequency:***	MONTHLY
Sample Date:	2015/06	***Value:***	6.8243
Parameter Name:	RESIDUE, PARTICULATE	***Unit of Measure:***	KG/D
Param Reported as:	NOT APPLICABLE	***Regulation:***	MISA COMPLIANCE
Result Structure:	MISA MONTHLY REPORTING		

Control Point ID:	0700	***Component Type:***	MAXIMUM
Control Point Name:	PLANT - PROCESS EFFLUENT	***Frequency:***	MONTHLY
Sample Date:	2015/06	***Value:***	7.212
Parameter Name:	RESIDUE, PARTICULATE	***Unit of Measure:***	KG/D
Param Reported as:	NOT APPLICABLE	***Regulation:***	MISA COMPLIANCE
Result Structure:	MISA MONTHLY REPORTING		

Control Point ID:	0700	***Component Type:***	MINIMUM
Control Point Name:	PLANT - PROCESS EFFLUENT	***Frequency:***	MONTHLY
Sample Date:	2015/06	***Value:***	6.134
Parameter Name:	RESIDUE, PARTICULATE	***Unit of Measure:***	KG/D
Param Reported as:	NOT APPLICABLE	***Regulation:***	MISA COMPLIANCE
Result Structure:	MISA MONTHLY REPORTING		

Control Point ID:	0700	***Component Type:***	NUM. IN AVERAGE
Control Point Name:	PLANT - PROCESS EFFLUENT	***Frequency:***	MONTHLY
Sample Date:	2015/06	***Value:***	4
Parameter Name:	RESIDUE, PARTICULATE	***Unit of Measure:***	KG/D
Param Reported as:	NOT APPLICABLE	***Regulation:***	MISA COMPLIANCE
Result Structure:	MISA MONTHLY REPORTING		

Control Point ID:	0700	***Component Type:***	AVERAGE
Control Point Name:	PLANT - PROCESS EFFLUENT	***Frequency:***	MONTHLY
Sample Date:	2015/06	***Value:***	7.1855
Parameter Name:	RESIDUE,PART LOSS ON IGNIT.	***Unit of Measure:***	KG/D
Param Reported as:	NOT APPLICABLE	***Regulation:***	MISA COMPLIANCE
Result Structure:	MISA MONTHLY REPORTING		

Control Point ID:	0700	***Component Type:***	MAXIMUM
Control Point Name:	PLANT - PROCESS EFFLUENT	***Frequency:***	MONTHLY
Sample Date:	2015/06	***Value:***	23.28
Parameter Name:	RESIDUE,PART LOSS ON IGNIT.	***Unit of Measure:***	KG/D
Param Reported as:	NOT APPLICABLE	***Regulation:***	MISA COMPLIANCE
Result Structure:	MISA MONTHLY REPORTING		

Control Point ID:	0700	***Component Type:***	MINIMUM
Control Point Name:	PLANT - PROCESS EFFLUENT	***Frequency:***	MONTHLY
Sample Date:	2015/06	***Value:***	4.797

Parameter Name: RESIDUE,PART LOSS ON IGNIT.
Param Reported as: NOT APPLICABLE
Result Structure: MISA MONTHLY REPORTING
Unit of Measure: KG/D
Regulation: MISA COMPLIANCE

Control Point ID: 0700
Control Point Name: PLANT - PROCESS EFFLUENT
Sample Date: 2015/06
Parameter Name: RESIDUE,PART LOSS ON IGNIT.
Param Reported as: NOT APPLICABLE
Result Structure: MISA MONTHLY REPORTING
Component Type: NUM. IN AVERAGE
Frequency: MONTHLY
Value: 30
Unit of Measure: KG/D
Regulation: MISA COMPLIANCE

Control Point ID: 0700
Control Point Name: PLANT - PROCESS EFFLUENT
Sample Date: 2015/01
Parameter Name: SULPHIDE, UNFILTERED REACTIVE
Param Reported as: AS SULPHIDE
Result Structure: MISA MONTHLY REPORTING
Component Type: MINIMUM
Frequency: MONTHLY
Value: 0.042035
Unit of Measure: KG/D
Regulation: MISA COMPLIANCE

Control Point ID: 0700
Control Point Name: PLANT - PROCESS EFFLUENT
Sample Date: 2015/01
Parameter Name: SOLVENT EXTRACTABLES
Param Reported as: NOT APPLICABLE
Result Structure: MISA MONTHLY REPORTING
Component Type: NUM. IN AVERAGE
Frequency: MONTHLY
Value: 4
Unit of Measure: KG/D
Regulation: MISA COMPLIANCE

Control Point ID: 0700
Control Point Name: PLANT - PROCESS EFFLUENT
Sample Date: 2015/01
Parameter Name: SULPHIDE, UNFILTERED REACTIVE
Param Reported as: AS SULPHIDE
Result Structure: MISA MONTHLY REPORTING
Component Type: AVERAGE
Frequency: MONTHLY
Value: 0.046326
Unit of Measure: KG/D
Regulation: MISA COMPLIANCE

Control Point ID: 0700
Control Point Name: PLANT - PROCESS EFFLUENT
Sample Date: 2015/01
Parameter Name: SULPHIDE, UNFILTERED REACTIVE
Param Reported as: AS SULPHIDE
Result Structure: MISA MONTHLY REPORTING
Component Type: MAXIMUM
Frequency: MONTHLY
Value: 0.050015
Unit of Measure: KG/D
Regulation: MISA COMPLIANCE

Control Point ID: 0700
Control Point Name: PLANT - PROCESS EFFLUENT
Sample Date: 2015/01
Parameter Name: SULPHIDE, UNFILTERED REACTIVE
Param Reported as: AS SULPHIDE
Result Structure: MISA MONTHLY REPORTING
Component Type: NUM. IN AVERAGE
Frequency: MONTHLY
Value: 4
Unit of Measure: KG/D
Regulation: MISA COMPLIANCE

Control Point ID: 0700
Control Point Name: PLANT - PROCESS EFFLUENT
Sample Date: 2015/02
Parameter Name: AMMONIUM+AMMONIA, TOTAL FILTER.REAC
Param Reported as: AS NITROGEN
Result Structure: MISA MONTHLY REPORTING
Component Type: AVERAGE
Frequency: MONTHLY
Value: 0
Unit of Measure: KG/D
Regulation: MISA COMPLIANCE

Control Point ID: 0700
Control Point Name: PLANT - PROCESS EFFLUENT
Sample Date: 2015/02
Parameter Name: AMMONIUM+AMMONIA, TOTAL FILTER.REAC
Param Reported as: AS NITROGEN
Result Structure: MISA MONTHLY REPORTING
Component Type: MAXIMUM
Frequency: MONTHLY
Value: 0
Unit of Measure: KG/D
Regulation: MISA COMPLIANCE

Control Point ID: 0700
Control Point Name: PLANT - PROCESS EFFLUENT
Sample Date: 2015/02
Parameter Name: AMMONIUM+AMMONIA, TOTAL FILTER.REAC
Param Reported as: AS NITROGEN
Result Structure: MISA MONTHLY REPORTING
Component Type: MINIMUM
Frequency: MONTHLY
Value: 0
Unit of Measure: KG/D
Regulation: MISA COMPLIANCE

Control Point ID:	0700	***Component Type:***	NUM. IN AVERAGE
Control Point Name:	PLANT - PROCESS EFFLUENT	***Frequency:***	MONTHLY
Sample Date:	2015/02	***Value:***	4
Parameter Name:	AMMONIUM+AMMONIA, TOTAL FILTER.REAC	***Unit of Measure:***	KG/D
Param Reported as:	AS NITROGEN	***Regulation:***	MISA COMPLIANCE
Result Structure:	MISA MONTHLY REPORTING		

Control Point ID:	0700	***Component Type:***	AVERAGE
Control Point Name:	PLANT - PROCESS EFFLUENT	***Frequency:***	MONTHLY
Sample Date:	2015/02	***Value:***	34.516
Parameter Name:	CARBON, DISSOLVED ORGANIC	***Unit of Measure:***	KG/D
Param Reported as:	AS CARBON	***Regulation:***	MISA COMPLIANCE
Result Structure:	MISA MONTHLY REPORTING		

Control Point ID:	0700	***Component Type:***	MAXIMUM
Control Point Name:	PLANT - PROCESS EFFLUENT	***Frequency:***	MONTHLY
Sample Date:	2015/02	***Value:***	59.875
Parameter Name:	CARBON, DISSOLVED ORGANIC	***Unit of Measure:***	KG/D
Param Reported as:	AS CARBON	***Regulation:***	MISA COMPLIANCE
Result Structure:	MISA MONTHLY REPORTING		

Control Point ID:	0700	***Component Type:***	MINIMUM
Control Point Name:	PLANT - PROCESS EFFLUENT	***Frequency:***	MONTHLY
Sample Date:	2015/02	***Value:***	8.5291
Parameter Name:	CARBON, DISSOLVED ORGANIC	***Unit of Measure:***	KG/D
Param Reported as:	AS CARBON	***Regulation:***	MISA COMPLIANCE
Result Structure:	MISA MONTHLY REPORTING		

Control Point ID:	0700	***Component Type:***	NUM. IN AVERAGE
Control Point Name:	PLANT - PROCESS EFFLUENT	***Frequency:***	MONTHLY
Sample Date:	2015/02	***Value:***	4
Parameter Name:	CARBON, DISSOLVED ORGANIC	***Unit of Measure:***	KG/D
Param Reported as:	AS CARBON	***Regulation:***	MISA COMPLIANCE
Result Structure:	MISA MONTHLY REPORTING		

Control Point ID:	0700	***Component Type:***	AVERAGE
Control Point Name:	PLANT - PROCESS EFFLUENT	***Frequency:***	MONTHLY
Sample Date:	2015/02	***Value:***	6318.2
Parameter Name:	FLOW	***Unit of Measure:***	M3/D
Param Reported as:	NOT APPLICABLE	***Regulation:***	MISA COMPLIANCE
Result Structure:	MISA MONTHLY REPORTING		

Control Point ID:	0700	***Component Type:***	MAXIMUM
Control Point Name:	PLANT - PROCESS EFFLUENT	***Frequency:***	MONTHLY
Sample Date:	2015/02	***Value:***	8850
Parameter Name:	FLOW	***Unit of Measure:***	M3/D
Param Reported as:	NOT APPLICABLE	***Regulation:***	MISA COMPLIANCE
Result Structure:	MISA MONTHLY REPORTING		

Control Point ID:	0700	***Component Type:***	MINIMUM
Control Point Name:	PLANT - PROCESS EFFLUENT	***Frequency:***	MONTHLY
Sample Date:	2015/02	***Value:***	4129
Parameter Name:	FLOW	***Unit of Measure:***	M3/D
Param Reported as:	NOT APPLICABLE	***Regulation:***	MISA COMPLIANCE
Result Structure:	MISA MONTHLY REPORTING		

Control Point ID:	0700	***Component Type:***	NUM. IN AVERAGE
Control Point Name:	PLANT - PROCESS EFFLUENT	***Frequency:***	MONTHLY
Sample Date:	2015/02	***Value:***	28
Parameter Name:	FLOW	***Unit of Measure:***	M3/D
Param Reported as:	NOT APPLICABLE	***Regulation:***	MISA COMPLIANCE
Result Structure:	MISA MONTHLY REPORTING		

Control Point ID:	0800	***Component Type:***	MAXIMUM
Control Point Name:	PLANT - ONCE THROUGH COOLING WATER (OTCW)	***Frequency:***	MONTHLY
Sample Date:	2015/04	***Value:***	0.015006

Parameter Name: BENZENE C6H6
Param Reported as: NOT APPLICABLE
Result Structure: MISA MONTHLY REPORTING
Unit of Measure: KG/D
Regulation: MISA COMPLIANCE

Control Point ID: 0800
Control Point Name: PLANT - ONCE THROUGH COOLING WATER (OTCW)
Component Type: MINIMUM
Frequency: MONTHLY
Sample Date: 2015/04
Value: 0.014475
Parameter Name: BENZENE C6H6
Unit of Measure: KG/D
Param Reported as: NOT APPLICABLE
Regulation: MISA COMPLIANCE
Result Structure: MISA MONTHLY REPORTING

Control Point ID: 0800
Control Point Name: PLANT - ONCE THROUGH COOLING WATER (OTCW)
Component Type: NUM. IN AVERAGE
Frequency: MONTHLY
Sample Date: 2015/04
Value: 5
Parameter Name: BENZENE C6H6
Unit of Measure: KG/D
Param Reported as: NOT APPLICABLE
Regulation: MISA COMPLIANCE
Result Structure: MISA MONTHLY REPORTING

Control Point ID: 0800
Control Point Name: PLANT - ONCE THROUGH COOLING WATER (OTCW)
Component Type: AVERAGE
Frequency: MONTHLY
Sample Date: 2015/04
Value: 73521.4
Parameter Name: FLOW
Unit of Measure: M3/D
Param Reported as: NOT APPLICABLE
Regulation: MISA COMPLIANCE
Result Structure: MISA MONTHLY REPORTING

Control Point ID: 0800
Control Point Name: PLANT - ONCE THROUGH COOLING WATER (OTCW)
Component Type: MAXIMUM
Frequency: MONTHLY
Sample Date: 2015/04
Value: 75028.9
Parameter Name: FLOW
Unit of Measure: M3/D
Param Reported as: NOT APPLICABLE
Regulation: MISA COMPLIANCE
Result Structure: MISA MONTHLY REPORTING

Control Point ID: 0800
Control Point Name: PLANT - ONCE THROUGH COOLING WATER (OTCW)
Component Type: MINIMUM
Frequency: MONTHLY
Sample Date: 2015/04
Value: 72371.5
Parameter Name: FLOW
Unit of Measure: M3/D
Param Reported as: NOT APPLICABLE
Regulation: MISA COMPLIANCE
Result Structure: MISA MONTHLY REPORTING

Control Point ID: 0700
Control Point Name: PLANT - PROCESS EFFLUENT
Component Type: AVERAGE
Frequency: MONTHLY
Sample Date: 2015/06
Value: 0.04777
Parameter Name: SULPHIDE, UNFILTERED REACTIVE
Unit of Measure: KG/D
Param Reported as: AS SULPHIDE
Regulation: MISA COMPLIANCE
Result Structure: MISA MONTHLY REPORTING

Control Point ID: 0700
Control Point Name: PLANT - PROCESS EFFLUENT
Component Type: MAXIMUM
Frequency: MONTHLY
Sample Date: 2015/06
Value: 0.050484
Parameter Name: SULPHIDE, UNFILTERED REACTIVE
Unit of Measure: KG/D
Param Reported as: AS SULPHIDE
Regulation: MISA COMPLIANCE
Result Structure: MISA MONTHLY REPORTING

Control Point ID: 0700
Control Point Name: PLANT - PROCESS EFFLUENT
Component Type: MINIMUM
Frequency: MONTHLY
Sample Date: 2015/06
Value: 0.042938
Parameter Name: SULPHIDE, UNFILTERED REACTIVE
Unit of Measure: KG/D
Param Reported as: AS SULPHIDE
Regulation: MISA COMPLIANCE
Result Structure: MISA MONTHLY REPORTING

Control Point ID: 0700
Control Point Name: PLANT - PROCESS EFFLUENT
Component Type: NUM. IN AVERAGE
Frequency: MONTHLY
Sample Date: 2015/06
Value: 4
Parameter Name: SULPHIDE, UNFILTERED REACTIVE
Unit of Measure: KG/D

Param Reported as:	AS SULPHIDE	***Regulation:***	MISA COMPLIANCE
Result Structure:	MISA MONTHLY REPORTING		

Control Point ID:	0700	***Component Type:***	AVERAGE
Control Point Name:	PLANT - PROCESS EFFLUENT	***Frequency:***	MONTHLY
Sample Date:	2015/07	***Value:***	0.13344
Parameter Name:	AMMONIUM+AMMONIA, TOTAL FILTER.REAC	***Unit of Measure:***	KG/D
Param Reported as:	AS NITROGEN	***Regulation:***	MISA COMPLIANCE
Result Structure:	MISA MONTHLY REPORTING		

Control Point ID:	0700	***Component Type:***	MAXIMUM
Control Point Name:	PLANT - PROCESS EFFLUENT	***Frequency:***	MONTHLY
Sample Date:	2015/07	***Value:***	0.43146
Parameter Name:	AMMONIUM+AMMONIA, TOTAL FILTER.REAC	***Unit of Measure:***	KG/D
Param Reported as:	AS NITROGEN	***Regulation:***	MISA COMPLIANCE
Result Structure:	MISA MONTHLY REPORTING		

Control Point ID:	0700	***Component Type:***	MINIMUM
Control Point Name:	PLANT - PROCESS EFFLUENT	***Frequency:***	MONTHLY
Sample Date:	2015/07	***Value:***	0
Parameter Name:	AMMONIUM+AMMONIA, TOTAL FILTER.REAC	***Unit of Measure:***	KG/D
Param Reported as:	AS NITROGEN	***Regulation:***	MISA COMPLIANCE
Result Structure:	MISA MONTHLY REPORTING		

Control Point ID:	0700	***Component Type:***	NUM. IN AVERAGE
Control Point Name:	PLANT - PROCESS EFFLUENT	***Frequency:***	MONTHLY
Sample Date:	2015/07	***Value:***	5
Parameter Name:	AMMONIUM+AMMONIA, TOTAL FILTER.REAC	***Unit of Measure:***	KG/D
Param Reported as:	AS NITROGEN	***Regulation:***	MISA COMPLIANCE
Result Structure:	MISA MONTHLY REPORTING		

Control Point ID:	0700	***Component Type:***	AVERAGE
Control Point Name:	PLANT - PROCESS EFFLUENT	***Frequency:***	MONTHLY
Sample Date:	2015/07	***Value:***	33.245
Parameter Name:	CARBON, DISSOLVED ORGANIC	***Unit of Measure:***	KG/D
Param Reported as:	AS CARBON	***Regulation:***	MISA COMPLIANCE
Result Structure:	MISA MONTHLY REPORTING		

Control Point ID:	0700	***Component Type:***	MAXIMUM
Control Point Name:	PLANT - PROCESS EFFLUENT	***Frequency:***	MONTHLY
Sample Date:	2015/07	***Value:***	58.727
Parameter Name:	CARBON, DISSOLVED ORGANIC	***Unit of Measure:***	KG/D
Param Reported as:	AS CARBON	***Regulation:***	MISA COMPLIANCE
Result Structure:	MISA MONTHLY REPORTING		

Control Point ID:	0700	***Component Type:***	MINIMUM
Control Point Name:	PLANT - PROCESS EFFLUENT	***Frequency:***	MONTHLY
Sample Date:	2015/07	***Value:***	23.753
Parameter Name:	CARBON, DISSOLVED ORGANIC	***Unit of Measure:***	KG/D
Param Reported as:	AS CARBON	***Regulation:***	MISA COMPLIANCE
Result Structure:	MISA MONTHLY REPORTING		

Control Point ID:	0700	***Component Type:***	NUM. IN AVERAGE
Control Point Name:	PLANT - PROCESS EFFLUENT	***Frequency:***	MONTHLY
Sample Date:	2015/07	***Value:***	5
Parameter Name:	CARBON, DISSOLVED ORGANIC	***Unit of Measure:***	KG/D
Param Reported as:	AS CARBON	***Regulation:***	MISA COMPLIANCE
Result Structure:	MISA MONTHLY REPORTING		

Control Point ID:	0700	***Component Type:***	AVERAGE
Control Point Name:	PLANT - PROCESS EFFLUENT	***Frequency:***	MONTHLY
Sample Date:	2015/07	***Value:***	6724.4
Parameter Name:	FLOW	***Unit of Measure:***	M3/D
Param Reported as:	NOT APPLICABLE	***Regulation:***	MISA COMPLIANCE
Result Structure:	MISA MONTHLY REPORTING		

Control Point ID:	0700	***Component Type:***	MAXIMUM
Control Point Name:	PLANT - PROCESS EFFLUENT	***Frequency:***	MONTHLY
Sample Date:	2015/07	***Value:***	11985
Parameter Name:	FLOW	***Unit of Measure:***	M3/D
Param Reported as:	NOT APPLICABLE	***Regulation:***	MISA COMPLIANCE
Result Structure:	MISA MONTHLY REPORTING		

Control Point ID:	0700	***Component Type:***	MINIMUM
Control Point Name:	PLANT - PROCESS EFFLUENT	***Frequency:***	MONTHLY
Sample Date:	2015/11	***Value:***	3.29
Parameter Name:	RESIDUE, PARTICULATE	***Unit of Measure:***	KG/D
Param Reported as:	NOT APPLICABLE	***Regulation:***	MISA COMPLIANCE
Result Structure:	MISA MONTHLY REPORTING		

Control Point ID:	0700	***Component Type:***	NUM. IN AVERAGE
Control Point Name:	PLANT - PROCESS EFFLUENT	***Frequency:***	MONTHLY
Sample Date:	2015/11	***Value:***	4
Parameter Name:	PHOSPHORUS,UNFILTERED TOTAL	***Unit of Measure:***	KG/D
Param Reported as:	AS PHOSPHORUS	***Regulation:***	MISA COMPLIANCE
Result Structure:	MISA MONTHLY REPORTING		

Control Point ID:	0700	***Component Type:***	AVERAGE
Control Point Name:	PLANT - PROCESS EFFLUENT	***Frequency:***	MONTHLY
Sample Date:	2015/11	***Value:***	5.2038
Parameter Name:	RESIDUE, PARTICULATE	***Unit of Measure:***	KG/D
Param Reported as:	NOT APPLICABLE	***Regulation:***	MISA COMPLIANCE
Result Structure:	MISA MONTHLY REPORTING		

Control Point ID:	0700	***Component Type:***	MAXIMUM
Control Point Name:	PLANT - PROCESS EFFLUENT	***Frequency:***	MONTHLY
Sample Date:	2015/11	***Value:***	6.987
Parameter Name:	RESIDUE, PARTICULATE	***Unit of Measure:***	KG/D
Param Reported as:	NOT APPLICABLE	***Regulation:***	MISA COMPLIANCE
Result Structure:	MISA MONTHLY REPORTING		

Control Point ID:	0700	***Component Type:***	NUM. IN AVERAGE
Control Point Name:	PLANT - PROCESS EFFLUENT	***Frequency:***	MONTHLY
Sample Date:	2015/11	***Value:***	4
Parameter Name:	RESIDUE, PARTICULATE	***Unit of Measure:***	KG/D
Param Reported as:	NOT APPLICABLE	***Regulation:***	MISA COMPLIANCE
Result Structure:	MISA MONTHLY REPORTING		

Control Point ID:	0700	***Component Type:***	AVERAGE
Control Point Name:	PLANT - PROCESS EFFLUENT	***Frequency:***	MONTHLY
Sample Date:	2015/11	***Value:***	6.2337
Parameter Name:	RESIDUE,PART LOSS ON IGNIT.	***Unit of Measure:***	KG/D
Param Reported as:	NOT APPLICABLE	***Regulation:***	MISA COMPLIANCE
Result Structure:	MISA MONTHLY REPORTING		

Control Point ID:	0700	***Component Type:***	MAXIMUM
Control Point Name:	PLANT - PROCESS EFFLUENT	***Frequency:***	MONTHLY
Sample Date:	2015/11	***Value:***	9.212
Parameter Name:	RESIDUE,PART LOSS ON IGNIT.	***Unit of Measure:***	KG/D
Param Reported as:	NOT APPLICABLE	***Regulation:***	MISA COMPLIANCE
Result Structure:	MISA MONTHLY REPORTING		

Control Point ID:	0700	***Component Type:***	MINIMUM
Control Point Name:	PLANT - PROCESS EFFLUENT	***Frequency:***	MONTHLY
Sample Date:	2015/11	***Value:***	2.526
Parameter Name:	RESIDUE,PART LOSS ON IGNIT.	***Unit of Measure:***	KG/D
Param Reported as:	NOT APPLICABLE	***Regulation:***	MISA COMPLIANCE
Result Structure:	MISA MONTHLY REPORTING		

Control Point ID:	0700	***Component Type:***	NUM. IN AVERAGE
Control Point Name:	PLANT - PROCESS EFFLUENT	***Frequency:***	MONTHLY
Sample Date:	2015/11	***Value:***	30
Parameter Name:	RESIDUE,PART LOSS ON IGNIT.	***Unit of Measure:***	KG/D
Param Reported as:	NOT APPLICABLE	***Regulation:***	MISA COMPLIANCE

Result Structure: MISA MONTHLY REPORTING

Control Point ID: 0700
Control Point Name: PLANT - PROCESS EFFLUENT
Sample Date: 2015/11
Parameter Name: SOLVENT EXTRACTABLES
Param Reported as: NOT APPLICABLE
Result Structure: MISA MONTHLY REPORTING
Component Type: AVERAGE
Frequency: MONTHLY
Value: 2.6268
Unit of Measure: KG/D
Regulation: MISA COMPLIANCE

Control Point ID: 0700
Control Point Name: PLANT - PROCESS EFFLUENT
Sample Date: 2015/11
Parameter Name: SOLVENT EXTRACTABLES
Param Reported as: NOT APPLICABLE
Result Structure: MISA MONTHLY REPORTING
Component Type: MAXIMUM
Frequency: MONTHLY
Value: 3.9826
Unit of Measure: KG/D
Regulation: MISA COMPLIANCE

Control Point ID: 0700
Control Point Name: PLANT - PROCESS EFFLUENT
Sample Date: 2015/11
Parameter Name: SOLVENT EXTRACTABLES
Param Reported as: NOT APPLICABLE
Result Structure: MISA MONTHLY REPORTING
Component Type: MINIMUM
Frequency: MONTHLY
Value: 1.7726
Unit of Measure: KG/D
Regulation: MISA COMPLIANCE

Control Point ID: 0700
Control Point Name: PLANT - PROCESS EFFLUENT
Sample Date: 2015/11
Parameter Name: SOLVENT EXTRACTABLES
Param Reported as: NOT APPLICABLE
Result Structure: MISA MONTHLY REPORTING
Component Type: NUM. IN AVERAGE
Frequency: MONTHLY
Value: 4
Unit of Measure: KG/D
Regulation: MISA COMPLIANCE

Control Point ID: 0700
Control Point Name: PLANT - PROCESS EFFLUENT
Sample Date: 2015/11
Parameter Name: SULPHIDE, UNFILTERED REACTIVE
Param Reported as: AS SULPHIDE
Result Structure: MISA MONTHLY REPORTING
Component Type: AVERAGE
Frequency: MONTHLY
Value: 0.036426
Unit of Measure: KG/D
Regulation: MISA COMPLIANCE

Control Point ID: 0700
Control Point Name: PLANT - PROCESS EFFLUENT
Sample Date: 2015/11
Parameter Name: SULPHIDE, UNFILTERED REACTIVE
Param Reported as: AS SULPHIDE
Result Structure: MISA MONTHLY REPORTING
Component Type: MAXIMUM
Frequency: MONTHLY
Value: 0.048909
Unit of Measure: KG/D
Regulation: MISA COMPLIANCE

Control Point ID: 0700
Control Point Name: PLANT - PROCESS EFFLUENT
Sample Date: 2015/11
Parameter Name: SULPHIDE, UNFILTERED REACTIVE
Param Reported as: AS SULPHIDE
Result Structure: MISA MONTHLY REPORTING
Component Type: MINIMUM
Frequency: MONTHLY
Value: 0.02303
Unit of Measure: KG/D
Regulation: MISA COMPLIANCE

Control Point ID: 0700
Control Point Name: PLANT - PROCESS EFFLUENT
Sample Date: 2015/11
Parameter Name: SULPHIDE, UNFILTERED REACTIVE
Param Reported as: AS SULPHIDE
Result Structure: MISA MONTHLY REPORTING
Component Type: NUM. IN AVERAGE
Frequency: MONTHLY
Value: 4
Unit of Measure: KG/D
Regulation: MISA COMPLIANCE

Control Point ID: 0700
Control Point Name: PLANT - PROCESS EFFLUENT
Sample Date: 2015/12
Parameter Name: AMMONIUM+AMMONIA, TOTAL FILTER.REAC
Param Reported as: AS NITROGEN
Result Structure: MISA MONTHLY REPORTING
Component Type: AVERAGE
Frequency: MONTHLY
Value: 0.3592
Unit of Measure: KG/D
Regulation: MISA COMPLIANCE

Control Point ID: 0700
Control Point Name: PLANT - PROCESS EFFLUENT
Sample Date: 2015/12
Component Type: MAXIMUM
Frequency: MONTHLY
Value: 1.0065

Parameter Name:	AMMONIUM+AMMONIA, TOTAL FILTER.REAC	***Unit of Measure:***	KG/D
Param Reported as:	AS NITROGEN	***Regulation:***	MISA COMPLIANCE
Result Structure:	MISA MONTHLY REPORTING		

Control Point ID:	0700	***Component Type:***	MINIMUM
Control Point Name:	PLANT - PROCESS EFFLUENT	***Frequency:***	MONTHLY
Sample Date:	2015/12	***Value:***	0.13723
Parameter Name:	AMMONIUM+AMMONIA, TOTAL FILTER.REAC	***Unit of Measure:***	KG/D
Param Reported as:	AS NITROGEN	***Regulation:***	MISA COMPLIANCE
Result Structure:	MISA MONTHLY REPORTING		

Control Point ID:	0700	***Component Type:***	NUM. IN AVERAGE
Control Point Name:	PLANT - PROCESS EFFLUENT	***Frequency:***	MONTHLY
Sample Date:	2015/12	***Value:***	5
Parameter Name:	AMMONIUM+AMMONIA, TOTAL FILTER.REAC	***Unit of Measure:***	KG/D
Param Reported as:	AS NITROGEN	***Regulation:***	MISA COMPLIANCE
Result Structure:	MISA MONTHLY REPORTING		

Control Point ID:	0700	***Component Type:***	NUM. IN AVERAGE
Control Point Name:	PLANT - PROCESS EFFLUENT	***Frequency:***	MONTHLY
Sample Date:	2015/02	***Value:***	28
Parameter Name:	PHENOLICS, UNFILTERED REACTIVE	***Unit of Measure:***	KG/D
Param Reported as:	AS PHENOL	***Regulation:***	MISA COMPLIANCE
Result Structure:	MISA MONTHLY REPORTING		

Control Point ID:	0700	***Component Type:***	AVERAGE
Control Point Name:	PLANT - PROCESS EFFLUENT	***Frequency:***	MONTHLY
Sample Date:	2015/02	***Value:***	0.0063182
Parameter Name:	PHENOLICS, UNFILTERED REACTIVE	***Unit of Measure:***	KG/D
Param Reported as:	AS PHENOL	***Regulation:***	MISA COMPLIANCE
Result Structure:	MISA MONTHLY REPORTING		

Control Point ID:	0700	***Component Type:***	MAXIMUM
Control Point Name:	PLANT - PROCESS EFFLUENT	***Frequency:***	MONTHLY
Sample Date:	2015/02	***Value:***	0.00885
Parameter Name:	PHENOLICS, UNFILTERED REACTIVE	***Unit of Measure:***	KG/D
Param Reported as:	AS PHENOL	***Regulation:***	MISA COMPLIANCE
Result Structure:	MISA MONTHLY REPORTING		

Control Point ID:	0700	***Component Type:***	MINIMUM
Control Point Name:	PLANT - PROCESS EFFLUENT	***Frequency:***	MONTHLY
Sample Date:	2015/02	***Value:***	0.004129
Parameter Name:	PHENOLICS, UNFILTERED REACTIVE	***Unit of Measure:***	KG/D
Param Reported as:	AS PHENOL	***Regulation:***	MISA COMPLIANCE
Result Structure:	MISA MONTHLY REPORTING		

Control Point ID:	0700	***Component Type:***	AVERAGE
Control Point Name:	PLANT - PROCESS EFFLUENT	***Frequency:***	MONTHLY
Sample Date:	2015/02	***Value:***	0.9034
Parameter Name:	PHOSPHORUS,UNFILTERED TOTAL	***Unit of Measure:***	KG/D
Param Reported as:	AS PHOSPHORUS	***Regulation:***	MISA COMPLIANCE
Result Structure:	MISA MONTHLY REPORTING		

Control Point ID:	0700	***Component Type:***	MAXIMUM
Control Point Name:	PLANT - PROCESS EFFLUENT	***Frequency:***	MONTHLY
Sample Date:	2015/02	***Value:***	1.6177
Parameter Name:	PHOSPHORUS,UNFILTERED TOTAL	***Unit of Measure:***	KG/D
Param Reported as:	AS PHOSPHORUS	***Regulation:***	MISA COMPLIANCE
Result Structure:	MISA MONTHLY REPORTING		

Control Point ID:	0700	***Component Type:***	MINIMUM
Control Point Name:	PLANT - PROCESS EFFLUENT	***Frequency:***	MONTHLY
Sample Date:	2015/02	***Value:***	0.14398
Parameter Name:	PHOSPHORUS,UNFILTERED TOTAL	***Unit of Measure:***	KG/D
Param Reported as:	AS PHOSPHORUS	***Regulation:***	MISA COMPLIANCE
Result Structure:	MISA MONTHLY REPORTING		

Control Point ID:	0700	***Component Type:***	NUM. IN AVERAGE
Control Point Name:	PLANT - PROCESS EFFLUENT	***Frequency:***	MONTHLY
Sample Date:	2015/02	***Value:***	4
Parameter Name:	PHOSPHORUS,UNFILTERED TOTAL	***Unit of Measure:***	KG/D
Param Reported as:	AS PHOSPHORUS	***Regulation:***	MISA COMPLIANCE
Result Structure:	MISA MONTHLY REPORTING		

Control Point ID:	0700	***Component Type:***	AVERAGE
Control Point Name:	PLANT - PROCESS EFFLUENT	***Frequency:***	MONTHLY
Sample Date:	2015/02	***Value:***	5.7085
Parameter Name:	RESIDUE, PARTICULATE	***Unit of Measure:***	KG/D
Param Reported as:	NOT APPLICABLE	***Regulation:***	MISA COMPLIANCE
Result Structure:	MISA MONTHLY REPORTING		

Control Point ID:	0700	***Component Type:***	MAXIMUM
Control Point Name:	PLANT - PROCESS EFFLUENT	***Frequency:***	MONTHLY
Sample Date:	2015/02	***Value:***	7.199
Parameter Name:	RESIDUE, PARTICULATE	***Unit of Measure:***	KG/D
Param Reported as:	NOT APPLICABLE	***Regulation:***	MISA COMPLIANCE
Result Structure:	MISA MONTHLY REPORTING		

Control Point ID:	0700	***Component Type:***	MINIMUM
Control Point Name:	PLANT - PROCESS EFFLUENT	***Frequency:***	MONTHLY
Sample Date:	2015/02	***Value:***	4.489
Parameter Name:	RESIDUE, PARTICULATE	***Unit of Measure:***	KG/D
Param Reported as:	NOT APPLICABLE	***Regulation:***	MISA COMPLIANCE
Result Structure:	MISA MONTHLY REPORTING		

Control Point ID:	0700	***Component Type:***	NUM. IN AVERAGE
Control Point Name:	PLANT - PROCESS EFFLUENT	***Frequency:***	MONTHLY
Sample Date:	2015/02	***Value:***	4
Parameter Name:	RESIDUE, PARTICULATE	***Unit of Measure:***	KG/D
Param Reported as:	NOT APPLICABLE	***Regulation:***	MISA COMPLIANCE
Result Structure:	MISA MONTHLY REPORTING		

Control Point ID:	0700	***Component Type:***	AVERAGE
Control Point Name:	PLANT - PROCESS EFFLUENT	***Frequency:***	MONTHLY
Sample Date:	2015/02	***Value:***	6.3182
Parameter Name:	RESIDUE,PART LOSS ON IGNIT.	***Unit of Measure:***	KG/D
Param Reported as:	NOT APPLICABLE	***Regulation:***	MISA COMPLIANCE
Result Structure:	MISA MONTHLY REPORTING		

Control Point ID:	0700	***Component Type:***	MAXIMUM
Control Point Name:	PLANT - PROCESS EFFLUENT	***Frequency:***	MONTHLY
Sample Date:	2015/02	***Value:***	8.85
Parameter Name:	RESIDUE,PART LOSS ON IGNIT.	***Unit of Measure:***	KG/D
Param Reported as:	NOT APPLICABLE	***Regulation:***	MISA COMPLIANCE
Result Structure:	MISA MONTHLY REPORTING		

Control Point ID:	0700	***Component Type:***	MINIMUM
Control Point Name:	PLANT - PROCESS EFFLUENT	***Frequency:***	MONTHLY
Sample Date:	2015/02	***Value:***	4.129
Parameter Name:	RESIDUE,PART LOSS ON IGNIT.	***Unit of Measure:***	KG/D
Param Reported as:	NOT APPLICABLE	***Regulation:***	MISA COMPLIANCE
Result Structure:	MISA MONTHLY REPORTING		

Control Point ID:	0700	***Component Type:***	NUM. IN AVERAGE
Control Point Name:	PLANT - PROCESS EFFLUENT	***Frequency:***	MONTHLY
Sample Date:	2015/02	***Value:***	28
Parameter Name:	RESIDUE,PART LOSS ON IGNIT.	***Unit of Measure:***	KG/D
Param Reported as:	NOT APPLICABLE	***Regulation:***	MISA COMPLIANCE
Result Structure:	MISA MONTHLY REPORTING		

Control Point ID:	0700	***Component Type:***	MAXIMUM
Control Point Name:	PLANT - PROCESS EFFLUENT	***Frequency:***	MONTHLY
Sample Date:	2015/07	***Value:***	0.011985
Parameter Name:	PHENOLICS, UNFILTERED REACTIVE	***Unit of Measure:***	KG/D
Param Reported as:	AS PHENOL	***Regulation:***	MISA COMPLIANCE

Result Structure: MISA MONTHLY REPORTING

Control Point ID: 0700
Control Point Name: PLANT - PROCESS EFFLUENT
Sample Date: 2015/07
Parameter Name: FLOW
Param Reported as: NOT APPLICABLE
Result Structure: MISA MONTHLY REPORTING
Component Type: MINIMUM
Frequency: MONTHLY
Value: 1929
Unit of Measure: M3/D
Regulation: MISA COMPLIANCE

Control Point ID: 0700
Control Point Name: PLANT - PROCESS EFFLUENT
Sample Date: 2015/07
Parameter Name: FLOW
Param Reported as: NOT APPLICABLE
Result Structure: MISA MONTHLY REPORTING
Component Type: NUM. IN AVERAGE
Frequency: MONTHLY
Value: 31
Unit of Measure: M3/D
Regulation: MISA COMPLIANCE

Control Point ID: 0700
Control Point Name: PLANT - PROCESS EFFLUENT
Sample Date: 2015/07
Parameter Name: PHENOLICS, UNFILTERED REACTIVE
Param Reported as: AS PHENOL
Result Structure: MISA MONTHLY REPORTING
Component Type: AVERAGE
Frequency: MONTHLY
Value: 0.0067244
Unit of Measure: KG/D
Regulation: MISA COMPLIANCE

Control Point ID: 0700
Control Point Name: PLANT - PROCESS EFFLUENT
Sample Date: 2015/07
Parameter Name: PHENOLICS, UNFILTERED REACTIVE
Param Reported as: AS PHENOL
Result Structure: MISA MONTHLY REPORTING
Component Type: MINIMUM
Frequency: MONTHLY
Value: 0.001929
Unit of Measure: KG/D
Regulation: MISA COMPLIANCE

Control Point ID: 0700
Control Point Name: PLANT - PROCESS EFFLUENT
Sample Date: 2015/07
Parameter Name: PHENOLICS, UNFILTERED REACTIVE
Param Reported as: AS PHENOL
Result Structure: MISA MONTHLY REPORTING
Component Type: NUM. IN AVERAGE
Frequency: MONTHLY
Value: 31
Unit of Measure: KG/D
Regulation: MISA COMPLIANCE

Control Point ID: 0700
Control Point Name: PLANT - PROCESS EFFLUENT
Sample Date: 2015/07
Parameter Name: PHOSPHORUS,UNFILTERED TOTAL
Param Reported as: AS PHOSPHORUS
Result Structure: MISA MONTHLY REPORTING
Component Type: AVERAGE
Frequency: MONTHLY
Value: 2.2118
Unit of Measure: KG/D
Regulation: MISA COMPLIANCE

Control Point ID: 0700
Control Point Name: PLANT - PROCESS EFFLUENT
Sample Date: 2015/07
Parameter Name: PHOSPHORUS,UNFILTERED TOTAL
Param Reported as: AS PHOSPHORUS
Result Structure: MISA MONTHLY REPORTING
Component Type: MAXIMUM
Frequency: MONTHLY
Value: 3.0232
Unit of Measure: KG/D
Regulation: MISA COMPLIANCE

Control Point ID: 0700
Control Point Name: PLANT - PROCESS EFFLUENT
Sample Date: 2015/07
Parameter Name: PHOSPHORUS,UNFILTERED TOTAL
Param Reported as: AS PHOSPHORUS
Result Structure: MISA MONTHLY REPORTING
Component Type: MINIMUM
Frequency: MONTHLY
Value: 1.4622
Unit of Measure: KG/D
Regulation: MISA COMPLIANCE

Control Point ID: 0700
Control Point Name: PLANT - PROCESS EFFLUENT
Sample Date: 2015/07
Parameter Name: PHOSPHORUS,UNFILTERED TOTAL
Param Reported as: AS PHOSPHORUS
Result Structure: MISA MONTHLY REPORTING
Component Type: NUM. IN AVERAGE
Frequency: MONTHLY
Value: 5
Unit of Measure: KG/D
Regulation: MISA COMPLIANCE

Control Point ID: 0700
Control Point Name: PLANT - PROCESS EFFLUENT
Sample Date: 2015/07
Parameter Name: RESIDUE, PARTICULATE
Component Type: AVERAGE
Frequency: MONTHLY
Value: 8.1994
Unit of Measure: KG/D

Param Reported as:	NOT APPLICABLE	***Regulation:***	MISA COMPLIANCE
Result Structure:	MISA MONTHLY REPORTING		

Control Point ID:	0700	***Component Type:***	MAXIMUM
Control Point Name:	PLANT - PROCESS EFFLUENT	***Frequency:***	MONTHLY
Sample Date:	2015/07	***Value:***	11.985
Parameter Name:	RESIDUE, PARTICULATE	***Unit of Measure:***	KG/D
Param Reported as:	NOT APPLICABLE	***Regulation:***	MISA COMPLIANCE
Result Structure:	MISA MONTHLY REPORTING		

Control Point ID:	0700	***Component Type:***	MINIMUM
Control Point Name:	PLANT - PROCESS EFFLUENT	***Frequency:***	MONTHLY
Sample Date:	2015/07	***Value:***	6.934
Parameter Name:	RESIDUE, PARTICULATE	***Unit of Measure:***	KG/D
Param Reported as:	NOT APPLICABLE	***Regulation:***	MISA COMPLIANCE
Result Structure:	MISA MONTHLY REPORTING		

Control Point ID:	0700	***Component Type:***	NUM. IN AVERAGE
Control Point Name:	PLANT - PROCESS EFFLUENT	***Frequency:***	MONTHLY
Sample Date:	2015/07	***Value:***	5
Parameter Name:	RESIDUE, PARTICULATE	***Unit of Measure:***	KG/D
Param Reported as:	NOT APPLICABLE	***Regulation:***	MISA COMPLIANCE
Result Structure:	MISA MONTHLY REPORTING		

Control Point ID:	0700	***Component Type:***	NUM. IN AVERAGE
Control Point Name:	PLANT - PROCESS EFFLUENT	***Frequency:***	MONTHLY
Sample Date:	2015/02	***Value:***	4
Parameter Name:	SOLVENT EXTRACTABLES	***Unit of Measure:***	KG/D
Param Reported as:	NOT APPLICABLE	***Regulation:***	MISA COMPLIANCE
Result Structure:	MISA MONTHLY REPORTING		

Control Point ID:	0700	***Component Type:***	AVERAGE
Control Point Name:	PLANT - PROCESS EFFLUENT	***Frequency:***	MONTHLY
Sample Date:	2015/02	***Value:***	2.8944
Parameter Name:	SOLVENT EXTRACTABLES	***Unit of Measure:***	KG/D
Param Reported as:	NOT APPLICABLE	***Regulation:***	MISA COMPLIANCE
Result Structure:	MISA MONTHLY REPORTING		

Control Point ID:	0700	***Component Type:***	MAXIMUM
Control Point Name:	PLANT - PROCESS EFFLUENT	***Frequency:***	MONTHLY
Sample Date:	2015/02	***Value:***	5.2553
Parameter Name:	SOLVENT EXTRACTABLES	***Unit of Measure:***	KG/D
Param Reported as:	NOT APPLICABLE	***Regulation:***	MISA COMPLIANCE
Result Structure:	MISA MONTHLY REPORTING		

Control Point ID:	0700	***Component Type:***	MINIMUM
Control Point Name:	PLANT - PROCESS EFFLUENT	***Frequency:***	MONTHLY
Sample Date:	2015/02	***Value:***	1.8533
Parameter Name:	SOLVENT EXTRACTABLES	***Unit of Measure:***	KG/D
Param Reported as:	NOT APPLICABLE	***Regulation:***	MISA COMPLIANCE
Result Structure:	MISA MONTHLY REPORTING		

Control Point ID:	0700	***Component Type:***	AVERAGE
Control Point Name:	PLANT - PROCESS EFFLUENT	***Frequency:***	MONTHLY
Sample Date:	2015/02	***Value:***	0.04689
Parameter Name:	SULPHIDE, UNFILTERED REACTIVE	***Unit of Measure:***	KG/D
Param Reported as:	AS SULPHIDE	***Regulation:***	MISA COMPLIANCE
Result Structure:	MISA MONTHLY REPORTING		

Control Point ID:	0700	***Component Type:***	MAXIMUM
Control Point Name:	PLANT - PROCESS EFFLUENT	***Frequency:***	MONTHLY
Sample Date:	2015/02	***Value:***	0.050393
Parameter Name:	SULPHIDE, UNFILTERED REACTIVE	***Unit of Measure:***	KG/D
Param Reported as:	AS SULPHIDE	***Regulation:***	MISA COMPLIANCE
Result Structure:	MISA MONTHLY REPORTING		

Control Point ID:	0700	***Component Type:***	MINIMUM
Control Point Name:	PLANT - PROCESS EFFLUENT	***Frequency:***	MONTHLY
Sample Date:	2015/02	***Value:***	0.044758

Parameter Name:	SULPHIDE, UNFILTERED REACTIVE	***Unit of Measure:***	KG/D
Param Reported as:	AS SULPHIDE	***Regulation:***	MISA COMPLIANCE
Result Structure:	MISA MONTHLY REPORTING		

Control Point ID:	0700	***Component Type:***	NUM. IN AVERAGE
Control Point Name:	PLANT - PROCESS EFFLUENT	***Frequency:***	MONTHLY
Sample Date:	2015/02	***Value:***	4
Parameter Name:	SULPHIDE, UNFILTERED REACTIVE	***Unit of Measure:***	KG/D
Param Reported as:	AS SULPHIDE	***Regulation:***	MISA COMPLIANCE
Result Structure:	MISA MONTHLY REPORTING		

Control Point ID:	0700	***Component Type:***	AVERAGE
Control Point Name:	PLANT - PROCESS EFFLUENT	***Frequency:***	MONTHLY
Sample Date:	2015/03	***Value:***	0
Parameter Name:	AMMONIUM+AMMONIA, TOTAL FILTER.REAC	***Unit of Measure:***	KG/D
Param Reported as:	AS NITROGEN	***Regulation:***	MISA COMPLIANCE
Result Structure:	MISA MONTHLY REPORTING		

Control Point ID:	0700	***Component Type:***	MAXIMUM
Control Point Name:	PLANT - PROCESS EFFLUENT	***Frequency:***	MONTHLY
Sample Date:	2015/03	***Value:***	0
Parameter Name:	AMMONIUM+AMMONIA, TOTAL FILTER.REAC	***Unit of Measure:***	KG/D
Param Reported as:	AS NITROGEN	***Regulation:***	MISA COMPLIANCE
Result Structure:	MISA MONTHLY REPORTING		

Control Point ID:	0700	***Component Type:***	MINIMUM
Control Point Name:	PLANT - PROCESS EFFLUENT	***Frequency:***	MONTHLY
Sample Date:	2015/03	***Value:***	0
Parameter Name:	AMMONIUM+AMMONIA, TOTAL FILTER.REAC	***Unit of Measure:***	KG/D
Param Reported as:	AS NITROGEN	***Regulation:***	MISA COMPLIANCE
Result Structure:	MISA MONTHLY REPORTING		

Control Point ID:	0700	***Component Type:***	NUM. IN AVERAGE
Control Point Name:	PLANT - PROCESS EFFLUENT	***Frequency:***	MONTHLY
Sample Date:	2015/03	***Value:***	4
Parameter Name:	AMMONIUM+AMMONIA, TOTAL FILTER.REAC	***Unit of Measure:***	KG/D
Param Reported as:	AS NITROGEN	***Regulation:***	MISA COMPLIANCE
Result Structure:	MISA MONTHLY REPORTING		

Control Point ID:	0700	***Component Type:***	AVERAGE
Control Point Name:	PLANT - PROCESS EFFLUENT	***Frequency:***	MONTHLY
Sample Date:	2015/03	***Value:***	25.08
Parameter Name:	CARBON, DISSOLVED ORGANIC	***Unit of Measure:***	KG/D
Param Reported as:	AS CARBON	***Regulation:***	MISA COMPLIANCE
Result Structure:	MISA MONTHLY REPORTING		

Control Point ID:	0700	***Component Type:***	MAXIMUM
Control Point Name:	PLANT - PROCESS EFFLUENT	***Frequency:***	MONTHLY
Sample Date:	2015/03	***Value:***	32.993
Parameter Name:	CARBON, DISSOLVED ORGANIC	***Unit of Measure:***	KG/D
Param Reported as:	AS CARBON	***Regulation:***	MISA COMPLIANCE
Result Structure:	MISA MONTHLY REPORTING		

Control Point ID:	0700	***Component Type:***	MINIMUM
Control Point Name:	PLANT - PROCESS EFFLUENT	***Frequency:***	MONTHLY
Sample Date:	2015/03	***Value:***	21.371
Parameter Name:	CARBON, DISSOLVED ORGANIC	***Unit of Measure:***	KG/D
Param Reported as:	AS CARBON	***Regulation:***	MISA COMPLIANCE
Result Structure:	MISA MONTHLY REPORTING		

Control Point ID:	0800	***Component Type:***	NUM. IN AVERAGE
Control Point Name:	PLANT - ONCE THROUGH COOLING WATER (OTCW)	***Frequency:***	MONTHLY
Sample Date:	2015/12	***Value:***	5
Parameter Name:	BENZENE C6H6	***Unit of Measure:***	KG/D

Param Reported as: NOT APPLICABLE ***Regulation:*** MISA COMPLIANCE
Result Structure: MISA MONTHLY REPORTING

Control Point ID: 0800 ***Component Type:*** MINIMUM
Control Point Name: PLANT - ONCE THROUGH COOLING WATER (OTCW) ***Frequency:*** MONTHLY
Sample Date: 2015/09 ***Value:*** 0.013787
Parameter Name: TOLUENE C7H8 ***Unit of Measure:*** KG/D
Param Reported as: NOT APPLICABLE ***Regulation:*** MISA COMPLIANCE
Result Structure: MISA MONTHLY REPORTING

Control Point ID: 0800 ***Component Type:*** NUM. IN AVERAGE
Control Point Name: PLANT - ONCE THROUGH COOLING WATER (OTCW) ***Frequency:*** MONTHLY
Sample Date: 2015/09 ***Value:*** 5
Parameter Name: SULPHIDE, UNFILTERED REACTIVE ***Unit of Measure:*** KG/D
Param Reported as: AS SULPHIDE ***Regulation:*** MISA COMPLIANCE
Result Structure: MISA MONTHLY REPORTING

Control Point ID: 0800 ***Component Type:*** AVERAGE
Control Point Name: PLANT - ONCE THROUGH COOLING WATER (OTCW) ***Frequency:*** MONTHLY
Sample Date: 2015/09 ***Value:*** 0.029908
Parameter Name: TOLUENE C7H8 ***Unit of Measure:*** KG/D
Param Reported as: NOT APPLICABLE ***Regulation:*** MISA COMPLIANCE
Result Structure: MISA MONTHLY REPORTING

Control Point ID: 0800 ***Component Type:*** MAXIMUM
Control Point Name: PLANT - ONCE THROUGH COOLING WATER (OTCW) ***Frequency:*** MONTHLY
Sample Date: 2015/09 ***Value:*** 0.091844
Parameter Name: TOLUENE C7H8 ***Unit of Measure:*** KG/D
Param Reported as: NOT APPLICABLE ***Regulation:*** MISA COMPLIANCE
Result Structure: MISA MONTHLY REPORTING

Control Point ID: 0800 ***Component Type:*** NUM. IN AVERAGE
Control Point Name: PLANT - ONCE THROUGH COOLING WATER (OTCW) ***Frequency:*** MONTHLY
Sample Date: 2015/09 ***Value:*** 5
Parameter Name: TOLUENE C7H8 ***Unit of Measure:*** KG/D
Param Reported as: NOT APPLICABLE ***Regulation:*** MISA COMPLIANCE
Result Structure: MISA MONTHLY REPORTING

Control Point ID: 0800 ***Component Type:*** AVERAGE
Control Point Name: PLANT - ONCE THROUGH COOLING WATER (OTCW) ***Frequency:*** MONTHLY
Sample Date: 2015/10 ***Value:*** 0.014279
Parameter Name: BENZENE C6H6 ***Unit of Measure:*** KG/D
Param Reported as: NOT APPLICABLE ***Regulation:*** MISA COMPLIANCE
Result Structure: MISA MONTHLY REPORTING

Control Point ID: 0800 ***Component Type:*** MINIMUM
Control Point Name: PLANT - ONCE THROUGH COOLING WATER (OTCW) ***Frequency:*** MONTHLY
Sample Date: 2015/09 ***Value:*** 0.47272
Parameter Name: SULPHIDE, UNFILTERED REACTIVE ***Unit of Measure:*** KG/D
Param Reported as: AS SULPHIDE ***Regulation:*** MISA COMPLIANCE
Result Structure: MISA MONTHLY REPORTING

Control Point ID: 0700 ***Component Type:*** NUM. IN AVERAGE
Control Point Name: PLANT - PROCESS EFFLUENT ***Frequency:*** MONTHLY
Sample Date: 2015/07 ***Value:*** 31
Parameter Name: RESIDUE,PART LOSS ON IGNIT. ***Unit of Measure:*** KG/D
Param Reported as: NOT APPLICABLE ***Regulation:*** MISA COMPLIANCE
Result Structure: MISA MONTHLY REPORTING

Control Point ID: 0700 ***Component Type:*** AVERAGE
Control Point Name: PLANT - PROCESS EFFLUENT ***Frequency:*** MONTHLY
Sample Date: 2015/07 ***Value:*** 7.7708

Parameter Name: RESIDUE,PART LOSS ON IGNIT. ***Unit of Measure:*** KG/D
Param Reported as: NOT APPLICABLE ***Regulation:*** MISA COMPLIANCE
Result Structure: MISA MONTHLY REPORTING

Control Point ID: 0700 ***Component Type:*** MAXIMUM
Control Point Name: PLANT - PROCESS EFFLUENT ***Frequency:*** MONTHLY
Sample Date: 2015/07 ***Value:*** 26.008
Parameter Name: RESIDUE,PART LOSS ON IGNIT. ***Unit of Measure:*** KG/D
Param Reported as: NOT APPLICABLE ***Regulation:*** MISA COMPLIANCE
Result Structure: MISA MONTHLY REPORTING

Control Point ID: 0700 ***Component Type:*** MINIMUM
Control Point Name: PLANT - PROCESS EFFLUENT ***Frequency:*** MONTHLY
Sample Date: 2015/07 ***Value:*** 1.929
Parameter Name: RESIDUE,PART LOSS ON IGNIT. ***Unit of Measure:*** KG/D
Param Reported as: NOT APPLICABLE ***Regulation:*** MISA COMPLIANCE
Result Structure: MISA MONTHLY REPORTING

Control Point ID: 0700 ***Component Type:*** AVERAGE
Control Point Name: PLANT - PROCESS EFFLUENT ***Frequency:*** MONTHLY
Sample Date: 2015/07 ***Value:*** 4.2814
Parameter Name: SOLVENT EXTRACTABLES ***Unit of Measure:*** KG/D
Param Reported as: NOT APPLICABLE ***Regulation:*** MISA COMPLIANCE
Result Structure: MISA MONTHLY REPORTING

Control Point ID: 0700 ***Component Type:*** MAXIMUM
Control Point Name: PLANT - PROCESS EFFLUENT ***Frequency:*** MONTHLY
Sample Date: 2015/07 ***Value:*** 6.7116
Parameter Name: SOLVENT EXTRACTABLES ***Unit of Measure:*** KG/D
Param Reported as: NOT APPLICABLE ***Regulation:*** MISA COMPLIANCE
Result Structure: MISA MONTHLY REPORTING

Control Point ID: 0700 ***Component Type:*** MINIMUM
Control Point Name: PLANT - PROCESS EFFLUENT ***Frequency:*** MONTHLY
Sample Date: 2015/07 ***Value:*** 3.1614
Parameter Name: SOLVENT EXTRACTABLES ***Unit of Measure:*** KG/D
Param Reported as: NOT APPLICABLE ***Regulation:*** MISA COMPLIANCE
Result Structure: MISA MONTHLY REPORTING

Control Point ID: 0700 ***Component Type:*** NUM. IN AVERAGE
Control Point Name: PLANT - PROCESS EFFLUENT ***Frequency:*** MONTHLY
Sample Date: 2015/07 ***Value:*** 5
Parameter Name: SOLVENT EXTRACTABLES ***Unit of Measure:*** KG/D
Param Reported as: NOT APPLICABLE ***Regulation:*** MISA COMPLIANCE
Result Structure: MISA MONTHLY REPORTING

Control Point ID: 0700 ***Component Type:*** AVERAGE
Control Point Name: PLANT - PROCESS EFFLUENT ***Frequency:*** MONTHLY
Sample Date: 2015/07 ***Value:*** 0.057396
Parameter Name: SULPHIDE, UNFILTERED REACTIVE ***Unit of Measure:*** KG/D
Param Reported as: AS SULPHIDE ***Regulation:*** MISA COMPLIANCE
Result Structure: MISA MONTHLY REPORTING

Control Point ID: 0700 ***Component Type:*** MAXIMUM
Control Point Name: PLANT - PROCESS EFFLUENT ***Frequency:*** MONTHLY
Sample Date: 2015/07 ***Value:*** 0.083895
Parameter Name: SULPHIDE, UNFILTERED REACTIVE ***Unit of Measure:*** KG/D
Param Reported as: AS SULPHIDE ***Regulation:*** MISA COMPLIANCE
Result Structure: MISA MONTHLY REPORTING

Control Point ID: 0700 ***Component Type:*** MINIMUM
Control Point Name: PLANT - PROCESS EFFLUENT ***Frequency:*** MONTHLY
Sample Date: 2015/07 ***Value:*** 0.048538
Parameter Name: SULPHIDE, UNFILTERED REACTIVE ***Unit of Measure:*** KG/D
Param Reported as: AS SULPHIDE ***Regulation:*** MISA COMPLIANCE
Result Structure: MISA MONTHLY REPORTING

Control Point ID: 0700 ***Component Type:*** NUM. IN AVERAGE
Control Point Name: PLANT - PROCESS EFFLUENT ***Frequency:*** MONTHLY

Sample Date:	2015/07	***Value:***	5
Parameter Name:	SULPHIDE, UNFILTERED REACTIVE	***Unit of Measure:***	KG/D
Param Reported as:	AS SULPHIDE	***Regulation:***	MISA COMPLIANCE
Result Structure:	MISA MONTHLY REPORTING		

Control Point ID:	0700	***Component Type:***	AVERAGE
Control Point Name:	PLANT - PROCESS EFFLUENT	***Frequency:***	MONTHLY
Sample Date:	2015/08	***Value:***	0.11101
Parameter Name:	AMMONIUM+AMMONIA, TOTAL FILTER.REAC	***Unit of Measure:***	KG/D
Param Reported as:	AS NITROGEN	***Regulation:***	MISA COMPLIANCE
Result Structure:	MISA MONTHLY REPORTING		

Control Point ID:	0700	***Component Type:***	MAXIMUM
Control Point Name:	PLANT - PROCESS EFFLUENT	***Frequency:***	MONTHLY
Sample Date:	2015/08	***Value:***	0.23153
Parameter Name:	AMMONIUM+AMMONIA, TOTAL FILTER.REAC	***Unit of Measure:***	KG/D
Param Reported as:	AS NITROGEN	***Regulation:***	MISA COMPLIANCE
Result Structure:	MISA MONTHLY REPORTING		

Control Point ID:	0700	***Component Type:***	MINIMUM
Control Point Name:	PLANT - PROCESS EFFLUENT	***Frequency:***	MONTHLY
Sample Date:	2015/08	***Value:***	0
Parameter Name:	AMMONIUM+AMMONIA, TOTAL FILTER.REAC	***Unit of Measure:***	KG/D
Param Reported as:	AS NITROGEN	***Regulation:***	MISA COMPLIANCE
Result Structure:	MISA MONTHLY REPORTING		

Control Point ID:	0700	***Component Type:***	NUM. IN AVERAGE
Control Point Name:	PLANT - PROCESS EFFLUENT	***Frequency:***	MONTHLY
Sample Date:	2015/08	***Value:***	4
Parameter Name:	AMMONIUM+AMMONIA, TOTAL FILTER.REAC	***Unit of Measure:***	KG/D
Param Reported as:	AS NITROGEN	***Regulation:***	MISA COMPLIANCE
Result Structure:	MISA MONTHLY REPORTING		

Control Point ID:	0700	***Component Type:***	AVERAGE
Control Point Name:	PLANT - PROCESS EFFLUENT	***Frequency:***	MONTHLY
Sample Date:	2015/08	***Value:***	25.756
Parameter Name:	CARBON, DISSOLVED ORGANIC	***Unit of Measure:***	KG/D
Param Reported as:	AS CARBON	***Regulation:***	MISA COMPLIANCE
Result Structure:	MISA MONTHLY REPORTING		

Control Point ID:	0700	***Component Type:***	MAXIMUM
Control Point Name:	PLANT - PROCESS EFFLUENT	***Frequency:***	MONTHLY
Sample Date:	2015/08	***Value:***	42.601
Parameter Name:	CARBON, DISSOLVED ORGANIC	***Unit of Measure:***	KG/D
Param Reported as:	AS CARBON	***Regulation:***	MISA COMPLIANCE
Result Structure:	MISA MONTHLY REPORTING		

Control Point ID:	0700	***Component Type:***	MINIMUM
Control Point Name:	PLANT - PROCESS EFFLUENT	***Frequency:***	MONTHLY
Sample Date:	2015/08	***Value:***	16.282
Parameter Name:	CARBON, DISSOLVED ORGANIC	***Unit of Measure:***	KG/D
Param Reported as:	AS CARBON	***Regulation:***	MISA COMPLIANCE
Result Structure:	MISA MONTHLY REPORTING		

Control Point ID:	0700	***Component Type:***	NUM. IN AVERAGE
Control Point Name:	PLANT - PROCESS EFFLUENT	***Frequency:***	MONTHLY
Sample Date:	2015/08	***Value:***	4
Parameter Name:	CARBON, DISSOLVED ORGANIC	***Unit of Measure:***	KG/D
Param Reported as:	AS CARBON	***Regulation:***	MISA COMPLIANCE
Result Structure:	MISA MONTHLY REPORTING		

Control Point ID:	0800	***Component Type:***	NUM. IN AVERAGE
Control Point Name:	PLANT - ONCE THROUGH COOLING WATER (OTCW)	***Frequency:***	MONTHLY
Sample Date:	2015/12	***Value:***	5

Parameter Name: FLOW
Param Reported as: NOT APPLICABLE
Result Structure: MISA MONTHLY REPORTING
Unit of Measure: M3/D
Regulation: MISA COMPLIANCE

Control Point ID: 0800
Control Point Name: PLANT - ONCE THROUGH COOLING WATER (OTCW)
Component Type: AVERAGE
Frequency: MONTHLY
Sample Date: 2015/12
Value: 75284.2
Parameter Name: FLOW
Unit of Measure: M3/D
Param Reported as: NOT APPLICABLE
Regulation: MISA COMPLIANCE
Result Structure: MISA MONTHLY REPORTING

Control Point ID: 0800
Control Point Name: PLANT - ONCE THROUGH COOLING WATER (OTCW)
Component Type: MAXIMUM
Frequency: MONTHLY
Sample Date: 2015/12
Value: 77900.3
Parameter Name: FLOW
Unit of Measure: M3/D
Param Reported as: NOT APPLICABLE
Regulation: MISA COMPLIANCE
Result Structure: MISA MONTHLY REPORTING

Control Point ID: 0800
Control Point Name: PLANT - ONCE THROUGH COOLING WATER (OTCW)
Component Type: MINIMUM
Frequency: MONTHLY
Sample Date: 2015/12
Value: 71622.9
Parameter Name: FLOW
Unit of Measure: M3/D
Param Reported as: NOT APPLICABLE
Regulation: MISA COMPLIANCE
Result Structure: MISA MONTHLY REPORTING

Control Point ID: 0800
Control Point Name: PLANT - ONCE THROUGH COOLING WATER (OTCW)
Component Type: AVERAGE
Frequency: MONTHLY
Sample Date: 2015/12
Value: 0.075284
Parameter Name: PHENOLICS, UNFILTERED REACTIVE
Unit of Measure: KG/D
Param Reported as: AS PHENOL
Regulation: MISA COMPLIANCE
Result Structure: MISA MONTHLY REPORTING

Control Point ID: 0800
Control Point Name: PLANT - ONCE THROUGH COOLING WATER (OTCW)
Component Type: MAXIMUM
Frequency: MONTHLY
Sample Date: 2015/12
Value: 0.0779
Parameter Name: PHENOLICS, UNFILTERED REACTIVE
Unit of Measure: KG/D
Param Reported as: AS PHENOL
Regulation: MISA COMPLIANCE
Result Structure: MISA MONTHLY REPORTING

Control Point ID: 0800
Control Point Name: PLANT - ONCE THROUGH COOLING WATER (OTCW)
Component Type: MINIMUM
Frequency: MONTHLY
Sample Date: 2015/12
Value: 0.071623
Parameter Name: PHENOLICS, UNFILTERED REACTIVE
Unit of Measure: KG/D
Param Reported as: AS PHENOL
Regulation: MISA COMPLIANCE
Result Structure: MISA MONTHLY REPORTING

Control Point ID: 0800
Control Point Name: PLANT - ONCE THROUGH COOLING WATER (OTCW)
Component Type: NUM. IN AVERAGE
Frequency: MONTHLY
Sample Date: 2015/12
Value: 5
Parameter Name: PHENOLICS, UNFILTERED REACTIVE
Unit of Measure: KG/D
Param Reported as: AS PHENOL
Regulation: MISA COMPLIANCE
Result Structure: MISA MONTHLY REPORTING

Control Point ID: 0800
Control Point Name: PLANT - ONCE THROUGH COOLING WATER (OTCW)
Component Type: AVERAGE
Frequency: MONTHLY
Sample Date: 2015/12
Value: 0.52699
Parameter Name: SULPHIDE, UNFILTERED REACTIVE
Unit of Measure: KG/D
Param Reported as: AS SULPHIDE
Regulation: MISA COMPLIANCE
Result Structure: MISA MONTHLY REPORTING

Control Point ID: 0800
Component Type: MAXIMUM

Control Point Name:	PLANT - ONCE THROUGH COOLING WATER (OTCW)	***Frequency:***	MONTHLY
Sample Date:	2015/12	***Value:***	0.54531
Parameter Name:	SULPHIDE, UNFILTERED REACTIVE	***Unit of Measure:***	KG/D
Param Reported as:	AS SULPHIDE	***Regulation:***	MISA COMPLIANCE
Result Structure:	MISA MONTHLY REPORTING		

Control Point ID:	0800	***Component Type:***	MINIMUM
Control Point Name:	PLANT - ONCE THROUGH COOLING WATER (OTCW)	***Frequency:***	MONTHLY
Sample Date:	2015/12	***Value:***	0.50136
Parameter Name:	SULPHIDE, UNFILTERED REACTIVE	***Unit of Measure:***	KG/D
Param Reported as:	AS SULPHIDE	***Regulation:***	MISA COMPLIANCE
Result Structure:	MISA MONTHLY REPORTING		

Control Point ID:	0700	***Component Type:***	MAXIMUM
Control Point Name:	PLANT - PROCESS EFFLUENT	***Frequency:***	MONTHLY
Sample Date:	2015/03	***Value:***	0.062419
Parameter Name:	SULPHIDE, UNFILTERED REACTIVE	***Unit of Measure:***	KG/D
Param Reported as:	AS SULPHIDE	***Regulation:***	MISA COMPLIANCE
Result Structure:	MISA MONTHLY REPORTING		

Control Point ID:	0700	***Component Type:***	MINIMUM
Control Point Name:	PLANT - PROCESS EFFLUENT	***Frequency:***	MONTHLY
Sample Date:	2015/03	***Value:***	0.046746
Parameter Name:	SULPHIDE, UNFILTERED REACTIVE	***Unit of Measure:***	KG/D
Param Reported as:	AS SULPHIDE	***Regulation:***	MISA COMPLIANCE
Result Structure:	MISA MONTHLY REPORTING		

Control Point ID:	0700	***Component Type:***	NUM. IN AVERAGE
Control Point Name:	PLANT - PROCESS EFFLUENT	***Frequency:***	MONTHLY
Sample Date:	2015/03	***Value:***	4
Parameter Name:	SULPHIDE, UNFILTERED REACTIVE	***Unit of Measure:***	KG/D
Param Reported as:	AS SULPHIDE	***Regulation:***	MISA COMPLIANCE
Result Structure:	MISA MONTHLY REPORTING		

Control Point ID:	0700	***Component Type:***	AVERAGE
Control Point Name:	PLANT - PROCESS EFFLUENT	***Frequency:***	MONTHLY
Sample Date:	2015/04	***Value:***	0
Parameter Name:	AMMONIUM+AMMONIA, TOTAL FILTER.REAC	***Unit of Measure:***	KG/D
Param Reported as:	AS NITROGEN	***Regulation:***	MISA COMPLIANCE
Result Structure:	MISA MONTHLY REPORTING		

Control Point ID:	0700	***Component Type:***	MAXIMUM
Control Point Name:	PLANT - PROCESS EFFLUENT	***Frequency:***	MONTHLY
Sample Date:	2015/04	***Value:***	0
Parameter Name:	AMMONIUM+AMMONIA, TOTAL FILTER.REAC	***Unit of Measure:***	KG/D
Param Reported as:	AS NITROGEN	***Regulation:***	MISA COMPLIANCE
Result Structure:	MISA MONTHLY REPORTING		

Control Point ID:	0700	***Component Type:***	MINIMUM
Control Point Name:	PLANT - PROCESS EFFLUENT	***Frequency:***	MONTHLY
Sample Date:	2015/04	***Value:***	0
Parameter Name:	AMMONIUM+AMMONIA, TOTAL FILTER.REAC	***Unit of Measure:***	KG/D
Param Reported as:	AS NITROGEN	***Regulation:***	MISA COMPLIANCE
Result Structure:	MISA MONTHLY REPORTING		

Control Point ID:	0700	***Component Type:***	NUM. IN AVERAGE
Control Point Name:	PLANT - PROCESS EFFLUENT	***Frequency:***	MONTHLY
Sample Date:	2015/04	***Value:***	5
Parameter Name:	AMMONIUM+AMMONIA, TOTAL FILTER.REAC	***Unit of Measure:***	KG/D
Param Reported as:	AS NITROGEN	***Regulation:***	MISA COMPLIANCE
Result Structure:	MISA MONTHLY REPORTING		

Control Point ID:	0800	***Component Type:***	MAXIMUM

Control Point Name:	PLANT - ONCE THROUGH COOLING WATER (OTCW)	***Frequency:***	MONTHLY
Sample Date:	2015/01	***Value:***	0.014744
Parameter Name:	BENZENE C6H6	***Unit of Measure:***	KG/D
Param Reported as:	NOT APPLICABLE	***Regulation:***	MISA COMPLIANCE
Result Structure:	MISA MONTHLY REPORTING		

Control Point ID:	0800	***Component Type:***	MINIMUM
Control Point Name:	PLANT - ONCE THROUGH COOLING WATER (OTCW)	***Frequency:***	MONTHLY
Sample Date:	2015/01	***Value:***	0.013323
Parameter Name:	BENZENE C6H6	***Unit of Measure:***	KG/D
Param Reported as:	NOT APPLICABLE	***Regulation:***	MISA COMPLIANCE
Result Structure:	MISA MONTHLY REPORTING		

Control Point ID:	0800	***Component Type:***	NUM. IN AVERAGE
Control Point Name:	PLANT - ONCE THROUGH COOLING WATER (OTCW)	***Frequency:***	MONTHLY
Sample Date:	2015/01	***Value:***	4
Parameter Name:	BENZENE C6H6	***Unit of Measure:***	KG/D
Param Reported as:	NOT APPLICABLE	***Regulation:***	MISA COMPLIANCE
Result Structure:	MISA MONTHLY REPORTING		

Control Point ID:	0800	***Component Type:***	AVERAGE
Control Point Name:	PLANT - ONCE THROUGH COOLING WATER (OTCW)	***Frequency:***	MONTHLY
Sample Date:	2015/01	***Value:***	69389
Parameter Name:	FLOW	***Unit of Measure:***	M3/D
Param Reported as:	NOT APPLICABLE	***Regulation:***	MISA COMPLIANCE
Result Structure:	MISA MONTHLY REPORTING		

Control Point ID:	0800	***Component Type:***	MAXIMUM
Control Point Name:	PLANT - ONCE THROUGH COOLING WATER (OTCW)	***Frequency:***	MONTHLY
Sample Date:	2015/01	***Value:***	73718.8
Parameter Name:	FLOW	***Unit of Measure:***	M3/D
Param Reported as:	NOT APPLICABLE	***Regulation:***	MISA COMPLIANCE
Result Structure:	MISA MONTHLY REPORTING		

Control Point ID:	0800	***Component Type:***	MINIMUM
Control Point Name:	PLANT - ONCE THROUGH COOLING WATER (OTCW)	***Frequency:***	MONTHLY
Sample Date:	2015/01	***Value:***	66616.2
Parameter Name:	FLOW	***Unit of Measure:***	M3/D
Param Reported as:	NOT APPLICABLE	***Regulation:***	MISA COMPLIANCE
Result Structure:	MISA MONTHLY REPORTING		

Control Point ID:	0700	***Component Type:***	AVERAGE
Control Point Name:	PLANT - PROCESS EFFLUENT	***Frequency:***	MONTHLY
Sample Date:	2015/03	***Value:***	7.7017
Parameter Name:	RESIDUE,PART LOSS ON IGNIT.	***Unit of Measure:***	KG/D
Param Reported as:	NOT APPLICABLE	***Regulation:***	MISA COMPLIANCE
Result Structure:	MISA MONTHLY REPORTING		

Control Point ID:	0800	***Component Type:***	NUM. IN AVERAGE
Control Point Name:	PLANT - ONCE THROUGH COOLING WATER (OTCW)	***Frequency:***	MONTHLY
Sample Date:	2015/01	***Value:***	4
Parameter Name:	FLOW	***Unit of Measure:***	M3/D
Param Reported as:	NOT APPLICABLE	***Regulation:***	MISA COMPLIANCE
Result Structure:	MISA MONTHLY REPORTING		

Control Point ID:	0800	***Component Type:***	AVERAGE
Control Point Name:	PLANT - ONCE THROUGH COOLING WATER (OTCW)	***Frequency:***	MONTHLY
Sample Date:	2015/01	***Value:***	0.069389
Parameter Name:	PHENOLICS, UNFILTERED REACTIVE	***Unit of Measure:***	KG/D
Param Reported as:	AS PHENOL	***Regulation:***	MISA COMPLIANCE
Result Structure:	MISA MONTHLY REPORTING		

Control Point ID:	0800	***Component Type:***	MAXIMUM
Control Point Name:	PLANT - ONCE THROUGH COOLING WATER (OTCW)	***Frequency:***	MONTHLY
Sample Date:	2015/01	***Value:***	0.073719
Parameter Name:	PHENOLICS, UNFILTERED REACTIVE	***Unit of Measure:***	KG/D
Param Reported as:	AS PHENOL	***Regulation:***	MISA COMPLIANCE
Result Structure:	MISA MONTHLY REPORTING		

Control Point ID:	0800	***Component Type:***	MINIMUM
Control Point Name:	PLANT - ONCE THROUGH COOLING WATER (OTCW)	***Frequency:***	MONTHLY
Sample Date:	2015/01	***Value:***	0.066616
Parameter Name:	PHENOLICS, UNFILTERED REACTIVE	***Unit of Measure:***	KG/D
Param Reported as:	AS PHENOL	***Regulation:***	MISA COMPLIANCE
Result Structure:	MISA MONTHLY REPORTING		

Control Point ID:	0800	***Component Type:***	NUM. IN AVERAGE
Control Point Name:	PLANT - ONCE THROUGH COOLING WATER (OTCW)	***Frequency:***	MONTHLY
Sample Date:	2015/01	***Value:***	4
Parameter Name:	PHENOLICS, UNFILTERED REACTIVE	***Unit of Measure:***	KG/D
Param Reported as:	AS PHENOL	***Regulation:***	MISA COMPLIANCE
Result Structure:	MISA MONTHLY REPORTING		

Control Point ID:	0800	***Component Type:***	AVERAGE
Control Point Name:	PLANT - ONCE THROUGH COOLING WATER (OTCW)	***Frequency:***	MONTHLY
Sample Date:	2015/01	***Value:***	0.48572
Parameter Name:	SULPHIDE, UNFILTERED REACTIVE	***Unit of Measure:***	KG/D
Param Reported as:	AS SULPHIDE	***Regulation:***	MISA COMPLIANCE
Result Structure:	MISA MONTHLY REPORTING		

Control Point ID:	0800	***Component Type:***	MAXIMUM
Control Point Name:	PLANT - ONCE THROUGH COOLING WATER (OTCW)	***Frequency:***	MONTHLY
Sample Date:	2015/01	***Value:***	0.51603
Parameter Name:	SULPHIDE, UNFILTERED REACTIVE	***Unit of Measure:***	KG/D
Param Reported as:	AS SULPHIDE	***Regulation:***	MISA COMPLIANCE
Result Structure:	MISA MONTHLY REPORTING		

Control Point ID:	0800	***Component Type:***	MINIMUM
Control Point Name:	PLANT - ONCE THROUGH COOLING WATER (OTCW)	***Frequency:***	MONTHLY
Sample Date:	2015/01	***Value:***	0.46631
Parameter Name:	SULPHIDE, UNFILTERED REACTIVE	***Unit of Measure:***	KG/D
Param Reported as:	AS SULPHIDE	***Regulation:***	MISA COMPLIANCE
Result Structure:	MISA MONTHLY REPORTING		

Control Point ID:	0800	***Component Type:***	NUM. IN AVERAGE
Control Point Name:	PLANT - ONCE THROUGH COOLING WATER (OTCW)	***Frequency:***	MONTHLY
Sample Date:	2015/01	***Value:***	4
Parameter Name:	SULPHIDE, UNFILTERED REACTIVE	***Unit of Measure:***	KG/D
Param Reported as:	AS SULPHIDE	***Regulation:***	MISA COMPLIANCE
Result Structure:	MISA MONTHLY REPORTING		

Control Point ID:	0800	***Component Type:***	AVERAGE
Control Point Name:	PLANT - ONCE THROUGH COOLING WATER (OTCW)	***Frequency:***	MONTHLY
Sample Date:	2015/01	***Value:***	0.013878
Parameter Name:	TOLUENE C7H8	***Unit of Measure:***	KG/D
Param Reported as:	NOT APPLICABLE	***Regulation:***	MISA COMPLIANCE
Result Structure:	MISA MONTHLY REPORTING		

Control Point ID:	0800	***Component Type:***	MAXIMUM
Control Point Name:	PLANT - ONCE THROUGH COOLING WATER (OTCW)	***Frequency:***	MONTHLY
Sample Date:	2015/01	***Value:***	0.014744

Parameter Name: TOLUENE C7H8
Param Reported as: NOT APPLICABLE
Result Structure: MISA MONTHLY REPORTING
Unit of Measure: KG/D
Regulation: MISA COMPLIANCE

Control Point ID: 0800
Control Point Name: PLANT - ONCE THROUGH COOLING WATER (OTCW)
Component Type: MINIMUM
Frequency: MONTHLY

Sample Date: 2015/01
Parameter Name: TOLUENE C7H8
Param Reported as: NOT APPLICABLE
Result Structure: MISA MONTHLY REPORTING
Value: 0.013323
Unit of Measure: KG/D
Regulation: MISA COMPLIANCE

Control Point ID: 0800
Control Point Name: PLANT - ONCE THROUGH COOLING WATER (OTCW)
Component Type: NUM. IN AVERAGE
Frequency: MONTHLY

Sample Date: 2015/01
Parameter Name: TOLUENE C7H8
Param Reported as: NOT APPLICABLE
Result Structure: MISA MONTHLY REPORTING
Value: 4
Unit of Measure: KG/D
Regulation: MISA COMPLIANCE

Control Point ID: 0800
Control Point Name: PLANT - ONCE THROUGH COOLING WATER (OTCW)
Component Type: AVERAGE
Frequency: MONTHLY

Sample Date: 2015/02
Parameter Name: BENZENE C6H6
Param Reported as: NOT APPLICABLE
Result Structure: MISA MONTHLY REPORTING
Value: 0.013544
Unit of Measure: KG/D
Regulation: MISA COMPLIANCE

Control Point ID: 0800
Control Point Name: PLANT - ONCE THROUGH COOLING WATER (OTCW)
Component Type: MAXIMUM
Frequency: MONTHLY

Sample Date: 2015/02
Parameter Name: BENZENE C6H6
Param Reported as: NOT APPLICABLE
Result Structure: MISA MONTHLY REPORTING
Value: 0.013927
Unit of Measure: KG/D
Regulation: MISA COMPLIANCE

Control Point ID: 0800
Control Point Name: PLANT - ONCE THROUGH COOLING WATER (OTCW)
Component Type: MINIMUM
Frequency: MONTHLY

Sample Date: 2015/02
Parameter Name: BENZENE C6H6
Param Reported as: NOT APPLICABLE
Result Structure: MISA MONTHLY REPORTING
Value: 0.013288
Unit of Measure: KG/D
Regulation: MISA COMPLIANCE

Control Point ID: 0800
Control Point Name: PLANT - ONCE THROUGH COOLING WATER (OTCW)
Component Type: NUM. IN AVERAGE
Frequency: MONTHLY

Sample Date: 2015/02
Parameter Name: BENZENE C6H6
Param Reported as: NOT APPLICABLE
Result Structure: MISA MONTHLY REPORTING
Value: 4
Unit of Measure: KG/D
Regulation: MISA COMPLIANCE

Control Point ID: 0800
Control Point Name: PLANT - ONCE THROUGH COOLING WATER (OTCW)
Component Type: NUM. IN AVERAGE
Frequency: MONTHLY

Sample Date: 2015/05
Parameter Name: SULPHIDE, UNFILTERED REACTIVE
Param Reported as: AS SULPHIDE
Result Structure: MISA MONTHLY REPORTING
Value: 4
Unit of Measure: KG/D
Regulation: MISA COMPLIANCE

Control Point ID: 0800
Control Point Name: PLANT - ONCE THROUGH COOLING WATER (OTCW)
Component Type: AVERAGE
Frequency: MONTHLY

Sample Date: 2015/05
Parameter Name: TOLUENE C7H8
Param Reported as: NOT APPLICABLE
Result Structure: MISA MONTHLY REPORTING
Value: 0.028912
Unit of Measure: KG/D
Regulation: MISA COMPLIANCE

Control Point ID: 0800
Component Type: MAXIMUM

Control Point Name:	PLANT - ONCE THROUGH COOLING WATER (OTCW)	***Frequency:***	MONTHLY
Sample Date:	2015/05	***Value:***	0.046437
Parameter Name:	TOLUENE C7H8	***Unit of Measure:***	KG/D
Param Reported as:	NOT APPLICABLE	***Regulation:***	MISA COMPLIANCE
Result Structure:	MISA MONTHLY REPORTING		

Control Point ID:	0800	***Component Type:***	MINIMUM
Control Point Name:	PLANT - ONCE THROUGH COOLING WATER (OTCW)	***Frequency:***	MONTHLY
Sample Date:	2015/05	***Value:***	0.013753
Parameter Name:	TOLUENE C7H8	***Unit of Measure:***	KG/D
Param Reported as:	NOT APPLICABLE	***Regulation:***	MISA COMPLIANCE
Result Structure:	MISA MONTHLY REPORTING		

Control Point ID:	0800	***Component Type:***	NUM. IN AVERAGE
Control Point Name:	PLANT - ONCE THROUGH COOLING WATER (OTCW)	***Frequency:***	MONTHLY
Sample Date:	2015/05	***Value:***	4
Parameter Name:	TOLUENE C7H8	***Unit of Measure:***	KG/D
Param Reported as:	NOT APPLICABLE	***Regulation:***	MISA COMPLIANCE
Result Structure:	MISA MONTHLY REPORTING		

Control Point ID:	0800	***Component Type:***	AVERAGE
Control Point Name:	PLANT - ONCE THROUGH COOLING WATER (OTCW)	***Frequency:***	MONTHLY
Sample Date:	2015/06	***Value:***	0.015551
Parameter Name:	BENZENE C6H6	***Unit of Measure:***	KG/D
Param Reported as:	NOT APPLICABLE	***Regulation:***	MISA COMPLIANCE
Result Structure:	MISA MONTHLY REPORTING		

Control Point ID:	0800	***Component Type:***	MAXIMUM
Control Point Name:	PLANT - ONCE THROUGH COOLING WATER (OTCW)	***Frequency:***	MONTHLY
Sample Date:	2015/06	***Value:***	0.017163
Parameter Name:	BENZENE C6H6	***Unit of Measure:***	KG/D
Param Reported as:	NOT APPLICABLE	***Regulation:***	MISA COMPLIANCE
Result Structure:	MISA MONTHLY REPORTING		

Control Point ID:	0800	***Component Type:***	MINIMUM
Control Point Name:	PLANT - ONCE THROUGH COOLING WATER (OTCW)	***Frequency:***	MONTHLY
Sample Date:	2015/06	***Value:***	0.014225
Parameter Name:	BENZENE C6H6	***Unit of Measure:***	KG/D
Param Reported as:	NOT APPLICABLE	***Regulation:***	MISA COMPLIANCE
Result Structure:	MISA MONTHLY REPORTING		

Control Point ID:	0800	***Component Type:***	NUM. IN AVERAGE
Control Point Name:	PLANT - ONCE THROUGH COOLING WATER (OTCW)	***Frequency:***	MONTHLY
Sample Date:	2015/06	***Value:***	4
Parameter Name:	BENZENE C6H6	***Unit of Measure:***	KG/D
Param Reported as:	NOT APPLICABLE	***Regulation:***	MISA COMPLIANCE
Result Structure:	MISA MONTHLY REPORTING		

Control Point ID:	0700	***Component Type:***	MAXIMUM
Control Point Name:	PLANT - PROCESS EFFLUENT	***Frequency:***	MONTHLY
Sample Date:	2015/04	***Value:***	8.382
Parameter Name:	RESIDUE, PARTICULATE	***Unit of Measure:***	KG/D
Param Reported as:	NOT APPLICABLE	***Regulation:***	MISA COMPLIANCE
Result Structure:	MISA MONTHLY REPORTING		

Control Point ID:	0800	***Component Type:***	AVERAGE
Control Point Name:	PLANT - ONCE THROUGH COOLING WATER (OTCW)	***Frequency:***	MONTHLY
Sample Date:	2015/06	***Value:***	75160.9
Parameter Name:	FLOW	***Unit of Measure:***	M3/D
Param Reported as:	NOT APPLICABLE	***Regulation:***	MISA COMPLIANCE
Result Structure:	MISA MONTHLY REPORTING		

Control Point ID:	0800	***Component Type:***	MAXIMUM
Control Point Name:	PLANT - ONCE THROUGH COOLING WATER (OTCW)	***Frequency:***	MONTHLY
Sample Date:	2015/06	***Value:***	78297.6
Parameter Name:	FLOW	***Unit of Measure:***	M3/D
Param Reported as:	NOT APPLICABLE	***Regulation:***	MISA COMPLIANCE
Result Structure:	MISA MONTHLY REPORTING		

Control Point ID:	0800	***Component Type:***	MINIMUM
Control Point Name:	PLANT - ONCE THROUGH COOLING WATER (OTCW)	***Frequency:***	MONTHLY
Sample Date:	2015/06	***Value:***	71123.8
Parameter Name:	FLOW	***Unit of Measure:***	M3/D
Param Reported as:	NOT APPLICABLE	***Regulation:***	MISA COMPLIANCE
Result Structure:	MISA MONTHLY REPORTING		

Control Point ID:	0800	***Component Type:***	NUM. IN AVERAGE
Control Point Name:	PLANT - ONCE THROUGH COOLING WATER (OTCW)	***Frequency:***	MONTHLY
Sample Date:	2015/06	***Value:***	4
Parameter Name:	FLOW	***Unit of Measure:***	M3/D
Param Reported as:	NOT APPLICABLE	***Regulation:***	MISA COMPLIANCE
Result Structure:	MISA MONTHLY REPORTING		

Control Point ID:	0800	***Component Type:***	AVERAGE
Control Point Name:	PLANT - ONCE THROUGH COOLING WATER (OTCW)	***Frequency:***	MONTHLY
Sample Date:	2015/06	***Value:***	0.075161
Parameter Name:	PHENOLICS, UNFILTERED REACTIVE	***Unit of Measure:***	KG/D
Param Reported as:	AS PHENOL	***Regulation:***	MISA COMPLIANCE
Result Structure:	MISA MONTHLY REPORTING		

Control Point ID:	0800	***Component Type:***	MAXIMUM
Control Point Name:	PLANT - ONCE THROUGH COOLING WATER (OTCW)	***Frequency:***	MONTHLY
Sample Date:	2015/06	***Value:***	0.078297
Parameter Name:	PHENOLICS, UNFILTERED REACTIVE	***Unit of Measure:***	KG/D
Param Reported as:	AS PHENOL	***Regulation:***	MISA COMPLIANCE
Result Structure:	MISA MONTHLY REPORTING		

Control Point ID:	0800	***Component Type:***	MINIMUM
Control Point Name:	PLANT - ONCE THROUGH COOLING WATER (OTCW)	***Frequency:***	MONTHLY
Sample Date:	2015/06	***Value:***	0.071123
Parameter Name:	PHENOLICS, UNFILTERED REACTIVE	***Unit of Measure:***	KG/D
Param Reported as:	AS PHENOL	***Regulation:***	MISA COMPLIANCE
Result Structure:	MISA MONTHLY REPORTING		

Control Point ID:	0800	***Component Type:***	NUM. IN AVERAGE
Control Point Name:	PLANT - ONCE THROUGH COOLING WATER (OTCW)	***Frequency:***	MONTHLY
Sample Date:	2015/06	***Value:***	4
Parameter Name:	PHENOLICS, UNFILTERED REACTIVE	***Unit of Measure:***	KG/D
Param Reported as:	AS PHENOL	***Regulation:***	MISA COMPLIANCE
Result Structure:	MISA MONTHLY REPORTING		

Control Point ID:	0800	***Component Type:***	AVERAGE
Control Point Name:	PLANT - ONCE THROUGH COOLING WATER (OTCW)	***Frequency:***	MONTHLY
Sample Date:	2015/06	***Value:***	0.52613
Parameter Name:	SULPHIDE, UNFILTERED REACTIVE	***Unit of Measure:***	KG/D
Param Reported as:	AS SULPHIDE	***Regulation:***	MISA COMPLIANCE
Result Structure:	MISA MONTHLY REPORTING		

Control Point ID:	0800	***Component Type:***	MAXIMUM
Control Point Name:	PLANT - ONCE THROUGH COOLING WATER (OTCW)	***Frequency:***	MONTHLY
Sample Date:	2015/06	***Value:***	0.54809

Parameter Name: SULPHIDE, UNFILTERED REACTIVE
Param Reported as: AS SULPHIDE
Result Structure: MISA MONTHLY REPORTING
Unit of Measure: KG/D
Regulation: MISA COMPLIANCE

Control Point ID: 0800
Control Point Name: PLANT - ONCE THROUGH COOLING WATER (OTCW)
Component Type: MINIMUM
Frequency: MONTHLY

Sample Date: 2015/06
Value: 0.49787
Parameter Name: SULPHIDE, UNFILTERED REACTIVE
Unit of Measure: KG/D
Param Reported as: AS SULPHIDE
Regulation: MISA COMPLIANCE
Result Structure: MISA MONTHLY REPORTING

Control Point ID: 0800
Control Point Name: PLANT - ONCE THROUGH COOLING WATER (OTCW)
Component Type: AVERAGE
Frequency: MONTHLY

Sample Date: 2015/07
Value: 75692.4
Parameter Name: FLOW
Unit of Measure: M3/D
Param Reported as: NOT APPLICABLE
Regulation: MISA COMPLIANCE
Result Structure: MISA MONTHLY REPORTING

Control Point ID: 0800
Control Point Name: PLANT - ONCE THROUGH COOLING WATER (OTCW)
Component Type: MAXIMUM
Frequency: MONTHLY

Sample Date: 2015/07
Value: 0.015634
Parameter Name: BENZENE C6H6
Unit of Measure: KG/D
Param Reported as: NOT APPLICABLE
Regulation: MISA COMPLIANCE
Result Structure: MISA MONTHLY REPORTING

Control Point ID: 0800
Control Point Name: PLANT - ONCE THROUGH COOLING WATER (OTCW)
Component Type: MINIMUM
Frequency: MONTHLY

Sample Date: 2015/07
Value: 0.014422
Parameter Name: BENZENE C6H6
Unit of Measure: KG/D
Param Reported as: NOT APPLICABLE
Regulation: MISA COMPLIANCE
Result Structure: MISA MONTHLY REPORTING

Control Point ID: 0800
Control Point Name: PLANT - ONCE THROUGH COOLING WATER (OTCW)
Component Type: NUM. IN AVERAGE
Frequency: MONTHLY

Sample Date: 2015/07
Value: 5
Parameter Name: BENZENE C6H6
Unit of Measure: KG/D
Param Reported as: NOT APPLICABLE
Regulation: MISA COMPLIANCE
Result Structure: MISA MONTHLY REPORTING

Control Point ID: 0800
Control Point Name: PLANT - ONCE THROUGH COOLING WATER (OTCW)
Component Type: MAXIMUM
Frequency: MONTHLY

Sample Date: 2015/07
Value: 78168.7
Parameter Name: FLOW
Unit of Measure: M3/D
Param Reported as: NOT APPLICABLE
Regulation: MISA COMPLIANCE
Result Structure: MISA MONTHLY REPORTING

Control Point ID: 0800
Control Point Name: PLANT - ONCE THROUGH COOLING WATER (OTCW)
Component Type: MINIMUM
Frequency: MONTHLY

Sample Date: 2015/07
Value: 72107.9
Parameter Name: FLOW
Unit of Measure: M3/D
Param Reported as: NOT APPLICABLE
Regulation: MISA COMPLIANCE
Result Structure: MISA MONTHLY REPORTING

Control Point ID: 0800
Control Point Name: PLANT - ONCE THROUGH COOLING WATER (OTCW)
Component Type: NUM. IN AVERAGE
Frequency: MONTHLY

Sample Date: 2015/07
Value: 5
Parameter Name: FLOW
Unit of Measure: M3/D
Param Reported as: NOT APPLICABLE
Regulation: MISA COMPLIANCE
Result Structure: MISA MONTHLY REPORTING

Control Point ID: 0800
Component Type: AVERAGE

Control Point Name:	PLANT - ONCE THROUGH COOLING WATER (OTCW)	***Frequency:***	MONTHLY
Sample Date:	2015/07	***Value:***	0.075692
Parameter Name:	PHENOLICS, UNFILTERED REACTIVE	***Unit of Measure:***	KG/D
Param Reported as:	AS PHENOL	***Regulation:***	MISA COMPLIANCE
Result Structure:	MISA MONTHLY REPORTING		

Control Point ID:	0800	***Component Type:***	MAXIMUM
Control Point Name:	PLANT - ONCE THROUGH COOLING WATER (OTCW)	***Frequency:***	MONTHLY
Sample Date:	2015/07	***Value:***	0.078169
Parameter Name:	PHENOLICS, UNFILTERED REACTIVE	***Unit of Measure:***	KG/D
Param Reported as:	AS PHENOL	***Regulation:***	MISA COMPLIANCE
Result Structure:	MISA MONTHLY REPORTING		

Control Point ID:	0800	***Component Type:***	MINIMUM
Control Point Name:	PLANT - ONCE THROUGH COOLING WATER (OTCW)	***Frequency:***	MONTHLY
Sample Date:	2015/07	***Value:***	0.072108
Parameter Name:	PHENOLICS, UNFILTERED REACTIVE	***Unit of Measure:***	KG/D
Param Reported as:	AS PHENOL	***Regulation:***	MISA COMPLIANCE
Result Structure:	MISA MONTHLY REPORTING		

Control Point ID:	0800	***Component Type:***	NUM. IN AVERAGE
Control Point Name:	PLANT - ONCE THROUGH COOLING WATER (OTCW)	***Frequency:***	MONTHLY
Sample Date:	2015/07	***Value:***	5
Parameter Name:	PHENOLICS, UNFILTERED REACTIVE	***Unit of Measure:***	KG/D
Param Reported as:	AS PHENOL	***Regulation:***	MISA COMPLIANCE
Result Structure:	MISA MONTHLY REPORTING		

Control Point ID:	0800	***Component Type:***	AVERAGE
Control Point Name:	PLANT - ONCE THROUGH COOLING WATER (OTCW)	***Frequency:***	MONTHLY
Sample Date:	2015/07	***Value:***	0.52985
Parameter Name:	SULPHIDE, UNFILTERED REACTIVE	***Unit of Measure:***	KG/D
Param Reported as:	AS SULPHIDE	***Regulation:***	MISA COMPLIANCE
Result Structure:	MISA MONTHLY REPORTING		

Control Point ID:	0800	***Component Type:***	MAXIMUM
Control Point Name:	PLANT - ONCE THROUGH COOLING WATER (OTCW)	***Frequency:***	MONTHLY
Sample Date:	2015/07	***Value:***	0.54718
Parameter Name:	SULPHIDE, UNFILTERED REACTIVE	***Unit of Measure:***	KG/D
Param Reported as:	AS SULPHIDE	***Regulation:***	MISA COMPLIANCE
Result Structure:	MISA MONTHLY REPORTING		

Control Point ID:	0800	***Component Type:***	MINIMUM
Control Point Name:	PLANT - ONCE THROUGH COOLING WATER (OTCW)	***Frequency:***	MONTHLY
Sample Date:	2015/07	***Value:***	0.50475
Parameter Name:	SULPHIDE, UNFILTERED REACTIVE	***Unit of Measure:***	KG/D
Param Reported as:	AS SULPHIDE	***Regulation:***	MISA COMPLIANCE
Result Structure:	MISA MONTHLY REPORTING		

Control Point ID:	0800	***Component Type:***	NUM. IN AVERAGE
Control Point Name:	PLANT - ONCE THROUGH COOLING WATER (OTCW)	***Frequency:***	MONTHLY
Sample Date:	2015/07	***Value:***	5
Parameter Name:	SULPHIDE, UNFILTERED REACTIVE	***Unit of Measure:***	KG/D
Param Reported as:	AS SULPHIDE	***Regulation:***	MISA COMPLIANCE
Result Structure:	MISA MONTHLY REPORTING		

Control Point ID:	0800	***Component Type:***	AVERAGE
Control Point Name:	PLANT - ONCE THROUGH COOLING WATER (OTCW)	***Frequency:***	MONTHLY
Sample Date:	2015/07	***Value:***	0.015139
Parameter Name:	TOLUENE C7H8	***Unit of Measure:***	KG/D
Param Reported as:	NOT APPLICABLE	***Regulation:***	MISA COMPLIANCE

Result Structure: MISA MONTHLY REPORTING

Control Point ID: 0800
Control Point Name: PLANT - ONCE THROUGH COOLING WATER (OTCW)
Sample Date: 2015/07
Parameter Name: TOLUENE C7H8
Param Reported as: NOT APPLICABLE
Result Structure: MISA MONTHLY REPORTING
Component Type: MAXIMUM
Frequency: MONTHLY
Value: 0.015634
Unit of Measure: KG/D
Regulation: MISA COMPLIANCE

Control Point ID: 0800
Control Point Name: PLANT - ONCE THROUGH COOLING WATER (OTCW)
Sample Date: 2015/07
Parameter Name: TOLUENE C7H8
Param Reported as: NOT APPLICABLE
Result Structure: MISA MONTHLY REPORTING
Component Type: MINIMUM
Frequency: MONTHLY
Value: 0.014422
Unit of Measure: KG/D
Regulation: MISA COMPLIANCE

Control Point ID: 0800
Control Point Name: PLANT - ONCE THROUGH COOLING WATER (OTCW)
Sample Date: 2015/07
Parameter Name: TOLUENE C7H8
Param Reported as: NOT APPLICABLE
Result Structure: MISA MONTHLY REPORTING
Component Type: NUM. IN AVERAGE
Frequency: MONTHLY
Value: 5
Unit of Measure: KG/D
Regulation: MISA COMPLIANCE

Control Point ID: 0800
Control Point Name: PLANT - ONCE THROUGH COOLING WATER (OTCW)
Sample Date: 2015/08
Parameter Name: BENZENE C6H6
Param Reported as: NOT APPLICABLE
Result Structure: MISA MONTHLY REPORTING
Component Type: AVERAGE
Frequency: MONTHLY
Value: 0.014517
Unit of Measure: KG/D
Regulation: MISA COMPLIANCE

Control Point ID: 0800
Control Point Name: PLANT - ONCE THROUGH COOLING WATER (OTCW)
Sample Date: 2015/06
Parameter Name: TOLUENE C7H8
Param Reported as: NOT APPLICABLE
Result Structure: MISA MONTHLY REPORTING
Component Type: MINIMUM
Frequency: MONTHLY
Value: 0.014225
Unit of Measure: KG/D
Regulation: MISA COMPLIANCE

Control Point ID: 0800
Control Point Name: PLANT - ONCE THROUGH COOLING WATER (OTCW)
Sample Date: 2015/06
Parameter Name: SULPHIDE, UNFILTERED REACTIVE
Param Reported as: AS SULPHIDE
Result Structure: MISA MONTHLY REPORTING
Component Type: NUM. IN AVERAGE
Frequency: MONTHLY
Value: 4
Unit of Measure: KG/D
Regulation: MISA COMPLIANCE

Control Point ID: 0800
Control Point Name: PLANT - ONCE THROUGH COOLING WATER (OTCW)
Sample Date: 2015/06
Parameter Name: TOLUENE C7H8
Param Reported as: NOT APPLICABLE
Result Structure: MISA MONTHLY REPORTING
Component Type: AVERAGE
Frequency: MONTHLY
Value: 0.015032
Unit of Measure: KG/D
Regulation: MISA COMPLIANCE

Control Point ID: 0800
Control Point Name: PLANT - ONCE THROUGH COOLING WATER (OTCW)
Sample Date: 2015/06
Parameter Name: TOLUENE C7H8
Param Reported as: NOT APPLICABLE
Result Structure: MISA MONTHLY REPORTING
Component Type: MAXIMUM
Frequency: MONTHLY
Value: 0.01566
Unit of Measure: KG/D
Regulation: MISA COMPLIANCE

Control Point ID: 0800
Control Point Name: PLANT - ONCE THROUGH COOLING WATER (OTCW)
Component Type: NUM. IN AVERAGE
Frequency: MONTHLY

Sample Date:	2015/06	***Value:***	4
Parameter Name:	TOLUENE C7H8	***Unit of Measure:***	KG/D
Param Reported as:	NOT APPLICABLE	***Regulation:***	MISA COMPLIANCE
Result Structure:	MISA MONTHLY REPORTING		

Control Point ID:	0800	***Component Type:***	AVERAGE
Control Point Name:	PLANT - ONCE THROUGH COOLING WATER (OTCW)	***Frequency:***	MONTHLY
Sample Date:	2015/07	***Value:***	0.015139
Parameter Name:	BENZENE C6H6	***Unit of Measure:***	KG/D
Param Reported as:	NOT APPLICABLE	***Regulation:***	MISA COMPLIANCE
Result Structure:	MISA MONTHLY REPORTING		

Control Point ID:	0700	***Component Type:***	NUM. IN AVERAGE
Control Point Name:	PLANT - PROCESS EFFLUENT	***Frequency:***	MONTHLY
Sample Date:	2015/09	***Value:***	5
Parameter Name:	PHOSPHORUS,UNFILTERED TOTAL	***Unit of Measure:***	KG/D
Param Reported as:	AS PHOSPHORUS	***Regulation:***	MISA COMPLIANCE
Result Structure:	MISA MONTHLY REPORTING		

Control Point ID:	0700	***Component Type:***	AVERAGE
Control Point Name:	PLANT - PROCESS EFFLUENT	***Frequency:***	MONTHLY
Sample Date:	2015/09	***Value:***	1.3866
Parameter Name:	PHOSPHORUS,UNFILTERED TOTAL	***Unit of Measure:***	KG/D
Param Reported as:	AS PHOSPHORUS	***Regulation:***	MISA COMPLIANCE
Result Structure:	MISA MONTHLY REPORTING		

Control Point ID:	0700	***Component Type:***	MAXIMUM
Control Point Name:	PLANT - PROCESS EFFLUENT	***Frequency:***	MONTHLY
Sample Date:	2015/09	***Value:***	2.1758
Parameter Name:	PHOSPHORUS,UNFILTERED TOTAL	***Unit of Measure:***	KG/D
Param Reported as:	AS PHOSPHORUS	***Regulation:***	MISA COMPLIANCE
Result Structure:	MISA MONTHLY REPORTING		

Control Point ID:	0700	***Component Type:***	MINIMUM
Control Point Name:	PLANT - PROCESS EFFLUENT	***Frequency:***	MONTHLY
Sample Date:	2015/09	***Value:***	0.12133
Parameter Name:	PHOSPHORUS,UNFILTERED TOTAL	***Unit of Measure:***	KG/D
Param Reported as:	AS PHOSPHORUS	***Regulation:***	MISA COMPLIANCE
Result Structure:	MISA MONTHLY REPORTING		

Control Point ID:	0700	***Component Type:***	AVERAGE
Control Point Name:	PLANT - PROCESS EFFLUENT	***Frequency:***	MONTHLY
Sample Date:	2015/09	***Value:***	7.3548
Parameter Name:	RESIDUE, PARTICULATE	***Unit of Measure:***	KG/D
Param Reported as:	NOT APPLICABLE	***Regulation:***	MISA COMPLIANCE
Result Structure:	MISA MONTHLY REPORTING		

Control Point ID:	0800	***Component Type:***	AVERAGE
Control Point Name:	PLANT - ONCE THROUGH COOLING WATER (OTCW)	***Frequency:***	MONTHLY
Sample Date:	2015/08	***Value:***	72585.2
Parameter Name:	FLOW	***Unit of Measure:***	M3/D
Param Reported as:	NOT APPLICABLE	***Regulation:***	MISA COMPLIANCE
Result Structure:	MISA MONTHLY REPORTING		

Control Point ID:	0800	***Component Type:***	MAXIMUM
Control Point Name:	PLANT - ONCE THROUGH COOLING WATER (OTCW)	***Frequency:***	MONTHLY
Sample Date:	2015/08	***Value:***	0.015099
Parameter Name:	BENZENE C6H6	***Unit of Measure:***	KG/D
Param Reported as:	NOT APPLICABLE	***Regulation:***	MISA COMPLIANCE
Result Structure:	MISA MONTHLY REPORTING		

Control Point ID:	0800	***Component Type:***	MINIMUM
Control Point Name:	PLANT - ONCE THROUGH COOLING WATER (OTCW)	***Frequency:***	MONTHLY
Sample Date:	2015/02	***Value:***	0.47281
Parameter Name:	SULPHIDE, UNFILTERED REACTIVE	***Unit of Measure:***	KG/D

Param Reported as: AS SULPHIDE
Result Structure: MISA MONTHLY REPORTING
Regulation: MISA COMPLIANCE

Control Point ID: 0800
Control Point Name: PLANT - ONCE THROUGH COOLING WATER (OTCW)
Sample Date: 2015/02
Parameter Name: PHENOLICS, UNFILTERED REACTIVE
Param Reported as: AS PHENOL
Result Structure: MISA MONTHLY REPORTING
Component Type: NUM. IN AVERAGE
Frequency: MONTHLY
Value: 4
Unit of Measure: KG/D
Regulation: MISA COMPLIANCE

Control Point ID: 0800
Control Point Name: PLANT - ONCE THROUGH COOLING WATER (OTCW)
Sample Date: 2015/02
Parameter Name: SULPHIDE, UNFILTERED REACTIVE
Param Reported as: AS SULPHIDE
Result Structure: MISA MONTHLY REPORTING
Component Type: AVERAGE
Frequency: MONTHLY
Value: 0.57433
Unit of Measure: KG/D
Regulation: MISA COMPLIANCE

Control Point ID: 0800
Control Point Name: PLANT - ONCE THROUGH COOLING WATER (OTCW)
Sample Date: 2015/02
Parameter Name: SULPHIDE, UNFILTERED REACTIVE
Param Reported as: AS SULPHIDE
Result Structure: MISA MONTHLY REPORTING
Component Type: MAXIMUM
Frequency: MONTHLY
Value: 0.67267
Unit of Measure: KG/D
Regulation: MISA COMPLIANCE

Control Point ID: 0800
Control Point Name: PLANT - ONCE THROUGH COOLING WATER (OTCW)
Sample Date: 2015/02
Parameter Name: SULPHIDE, UNFILTERED REACTIVE
Param Reported as: AS SULPHIDE
Result Structure: MISA MONTHLY REPORTING
Component Type: NUM. IN AVERAGE
Frequency: MONTHLY
Value: 4
Unit of Measure: KG/D
Regulation: MISA COMPLIANCE

Control Point ID: 0800
Control Point Name: PLANT - ONCE THROUGH COOLING WATER (OTCW)
Sample Date: 2015/02
Parameter Name: TOLUENE C7H8
Param Reported as: NOT APPLICABLE
Result Structure: MISA MONTHLY REPORTING
Component Type: AVERAGE
Frequency: MONTHLY
Value: 0.013544
Unit of Measure: KG/D
Regulation: MISA COMPLIANCE

Control Point ID: 0800
Control Point Name: PLANT - ONCE THROUGH COOLING WATER (OTCW)
Sample Date: 2015/02
Parameter Name: TOLUENE C7H8
Param Reported as: NOT APPLICABLE
Result Structure: MISA MONTHLY REPORTING
Component Type: MAXIMUM
Frequency: MONTHLY
Value: 0.013927
Unit of Measure: KG/D
Regulation: MISA COMPLIANCE

Control Point ID: 0800
Control Point Name: PLANT - ONCE THROUGH COOLING WATER (OTCW)
Sample Date: 2015/02
Parameter Name: TOLUENE C7H8
Param Reported as: NOT APPLICABLE
Result Structure: MISA MONTHLY REPORTING
Component Type: MINIMUM
Frequency: MONTHLY
Value: 0.013288
Unit of Measure: KG/D
Regulation: MISA COMPLIANCE

Control Point ID: 0800
Control Point Name: PLANT - ONCE THROUGH COOLING WATER (OTCW)
Sample Date: 2015/02
Parameter Name: TOLUENE C7H8
Param Reported as: NOT APPLICABLE
Result Structure: MISA MONTHLY REPORTING
Component Type: NUM. IN AVERAGE
Frequency: MONTHLY
Value: 4
Unit of Measure: KG/D
Regulation: MISA COMPLIANCE

Control Point ID: 0800
Control Point Name: PLANT - ONCE THROUGH COOLING
Component Type: AVERAGE
Frequency: MONTHLY

WATER (OTCW)

Sample Date: 2015/03 ***Value:*** 0.014771
Parameter Name: BENZENE C6H6 ***Unit of Measure:*** KG/D
Param Reported as: NOT APPLICABLE ***Regulation:*** MISA COMPLIANCE
Result Structure: MISA MONTHLY REPORTING

Control Point ID: 0800 ***Component Type:*** MAXIMUM
Control Point Name: PLANT - ONCE THROUGH COOLING WATER (OTCW) ***Frequency:*** MONTHLY
Sample Date: 2015/03 ***Value:*** 0.015248
Parameter Name: BENZENE C6H6 ***Unit of Measure:*** KG/D
Param Reported as: NOT APPLICABLE ***Regulation:*** MISA COMPLIANCE
Result Structure: MISA MONTHLY REPORTING

Control Point ID: 0800 ***Component Type:*** MINIMUM
Control Point Name: PLANT - ONCE THROUGH COOLING WATER (OTCW) ***Frequency:*** MONTHLY
Sample Date: 2015/03 ***Value:*** 0.014481
Parameter Name: BENZENE C6H6 ***Unit of Measure:*** KG/D
Param Reported as: NOT APPLICABLE ***Regulation:*** MISA COMPLIANCE
Result Structure: MISA MONTHLY REPORTING

Control Point ID: 0800 ***Component Type:*** NUM. IN AVERAGE
Control Point Name: PLANT - ONCE THROUGH COOLING WATER (OTCW) ***Frequency:*** MONTHLY
Sample Date: 2015/03 ***Value:*** 4
Parameter Name: BENZENE C6H6 ***Unit of Measure:*** KG/D
Param Reported as: NOT APPLICABLE ***Regulation:*** MISA COMPLIANCE
Result Structure: MISA MONTHLY REPORTING

Control Point ID: 0800 ***Component Type:*** AVERAGE
Control Point Name: PLANT - ONCE THROUGH COOLING WATER (OTCW) ***Frequency:*** MONTHLY
Sample Date: 2015/03 ***Value:*** 73857.8
Parameter Name: FLOW ***Unit of Measure:*** M3/D
Param Reported as: NOT APPLICABLE ***Regulation:*** MISA COMPLIANCE
Result Structure: MISA MONTHLY REPORTING

Control Point ID: 0800 ***Component Type:*** MAXIMUM
Control Point Name: PLANT - ONCE THROUGH COOLING WATER (OTCW) ***Frequency:*** MONTHLY
Sample Date: 2015/03 ***Value:*** 76236.2
Parameter Name: FLOW ***Unit of Measure:*** M3/D
Param Reported as: NOT APPLICABLE ***Regulation:*** MISA COMPLIANCE
Result Structure: MISA MONTHLY REPORTING

Control Point ID: 0800 ***Component Type:*** MINIMUM
Control Point Name: PLANT - ONCE THROUGH COOLING WATER (OTCW) ***Frequency:*** MONTHLY
Sample Date: 2015/03 ***Value:*** 72404.3
Parameter Name: FLOW ***Unit of Measure:*** M3/D
Param Reported as: NOT APPLICABLE ***Regulation:*** MISA COMPLIANCE
Result Structure: MISA MONTHLY REPORTING

Control Point ID: 0800 ***Component Type:*** NUM. IN AVERAGE
Control Point Name: PLANT - ONCE THROUGH COOLING WATER (OTCW) ***Frequency:*** MONTHLY
Sample Date: 2015/03 ***Value:*** 4
Parameter Name: FLOW ***Unit of Measure:*** M3/D
Param Reported as: NOT APPLICABLE ***Regulation:*** MISA COMPLIANCE
Result Structure: MISA MONTHLY REPORTING

Control Point ID: 0800 ***Component Type:*** NUM. IN AVERAGE
Control Point Name: PLANT - ONCE THROUGH COOLING WATER (OTCW) ***Frequency:*** MONTHLY
Sample Date: 2015/02 ***Value:*** 4
Parameter Name: FLOW ***Unit of Measure:*** M3/D
Param Reported as: NOT APPLICABLE ***Regulation:*** MISA COMPLIANCE
Result Structure: MISA MONTHLY REPORTING

Control Point ID:	0800	***Component Type:***	AVERAGE
Control Point Name:	PLANT - ONCE THROUGH COOLING WATER (OTCW)	***Frequency:***	MONTHLY
Sample Date:	2015/02	***Value:***	67721.9
Parameter Name:	FLOW	***Unit of Measure:***	M3/D
Param Reported as:	NOT APPLICABLE	***Regulation:***	MISA COMPLIANCE
Result Structure:	MISA MONTHLY REPORTING		

Control Point ID:	0800	***Component Type:***	MAXIMUM
Control Point Name:	PLANT - ONCE THROUGH COOLING WATER (OTCW)	***Frequency:***	MONTHLY
Sample Date:	2015/02	***Value:***	69636.8
Parameter Name:	FLOW	***Unit of Measure:***	M3/D
Param Reported as:	NOT APPLICABLE	***Regulation:***	MISA COMPLIANCE
Result Structure:	MISA MONTHLY REPORTING		

Control Point ID:	0800	***Component Type:***	MINIMUM
Control Point Name:	PLANT - ONCE THROUGH COOLING WATER (OTCW)	***Frequency:***	MONTHLY
Sample Date:	2015/02	***Value:***	66439.2
Parameter Name:	FLOW	***Unit of Measure:***	M3/D
Param Reported as:	NOT APPLICABLE	***Regulation:***	MISA COMPLIANCE
Result Structure:	MISA MONTHLY REPORTING		

Control Point ID:	0800	***Component Type:***	AVERAGE
Control Point Name:	PLANT - ONCE THROUGH COOLING WATER (OTCW)	***Frequency:***	MONTHLY
Sample Date:	2015/02	***Value:***	0.067722
Parameter Name:	PHENOLICS, UNFILTERED REACTIVE	***Unit of Measure:***	KG/D
Param Reported as:	AS PHENOL	***Regulation:***	MISA COMPLIANCE
Result Structure:	MISA MONTHLY REPORTING		

Control Point ID:	0800	***Component Type:***	MAXIMUM
Control Point Name:	PLANT - ONCE THROUGH COOLING WATER (OTCW)	***Frequency:***	MONTHLY
Sample Date:	2015/02	***Value:***	0.069637
Parameter Name:	PHENOLICS, UNFILTERED REACTIVE	***Unit of Measure:***	KG/D
Param Reported as:	AS PHENOL	***Regulation:***	MISA COMPLIANCE
Result Structure:	MISA MONTHLY REPORTING		

Control Point ID:	0800	***Component Type:***	MINIMUM
Control Point Name:	PLANT - ONCE THROUGH COOLING WATER (OTCW)	***Frequency:***	MONTHLY
Sample Date:	2015/02	***Value:***	0.066439
Parameter Name:	PHENOLICS, UNFILTERED REACTIVE	***Unit of Measure:***	KG/D
Param Reported as:	AS PHENOL	***Regulation:***	MISA COMPLIANCE
Result Structure:	MISA MONTHLY REPORTING		

Control Point ID:	0700	***Component Type:***	NUM. IN AVERAGE
Control Point Name:	PLANT - PROCESS EFFLUENT	***Frequency:***	MONTHLY
Sample Date:	2015/03	***Value:***	4
Parameter Name:	CARBON, DISSOLVED ORGANIC	***Unit of Measure:***	KG/D
Param Reported as:	AS CARBON	***Regulation:***	MISA COMPLIANCE
Result Structure:	MISA MONTHLY REPORTING		

Control Point ID:	0800	***Component Type:***	NUM. IN AVERAGE
Control Point Name:	PLANT - ONCE THROUGH COOLING WATER (OTCW)	***Frequency:***	MONTHLY
Sample Date:	2015/08	***Value:***	4
Parameter Name:	PHENOLICS, UNFILTERED REACTIVE	***Unit of Measure:***	KG/D
Param Reported as:	AS PHENOL	***Regulation:***	MISA COMPLIANCE
Result Structure:	MISA MONTHLY REPORTING		

Control Point ID:	0800	***Component Type:***	AVERAGE
Control Point Name:	PLANT - ONCE THROUGH COOLING WATER (OTCW)	***Frequency:***	MONTHLY
Sample Date:	2015/08	***Value:***	0.5081
Parameter Name:	SULPHIDE, UNFILTERED REACTIVE	***Unit of Measure:***	KG/D

Param Reported as: AS SULPHIDE ***Regulation:*** MISA COMPLIANCE
Result Structure: MISA MONTHLY REPORTING

Control Point ID: 0800 ***Component Type:*** MAXIMUM
Control Point Name: PLANT - ONCE THROUGH COOLING WATER (OTCW) ***Frequency:*** MONTHLY
Sample Date: 2015/08 ***Value:*** 0.52844
Parameter Name: SULPHIDE, UNFILTERED REACTIVE ***Unit of Measure:*** KG/D
Param Reported as: AS SULPHIDE ***Regulation:*** MISA COMPLIANCE
Result Structure: MISA MONTHLY REPORTING

Control Point ID: 0800 ***Component Type:*** MINIMUM
Control Point Name: PLANT - ONCE THROUGH COOLING WATER (OTCW) ***Frequency:*** MONTHLY
Sample Date: 2015/08 ***Value:*** 0.48826
Parameter Name: SULPHIDE, UNFILTERED REACTIVE ***Unit of Measure:*** KG/D
Param Reported as: AS SULPHIDE ***Regulation:*** MISA COMPLIANCE
Result Structure: MISA MONTHLY REPORTING

Control Point ID: 0800 ***Component Type:*** NUM. IN AVERAGE
Control Point Name: PLANT - ONCE THROUGH COOLING WATER (OTCW) ***Frequency:*** MONTHLY
Sample Date: 2015/08 ***Value:*** 4
Parameter Name: SULPHIDE, UNFILTERED REACTIVE ***Unit of Measure:*** KG/D
Param Reported as: AS SULPHIDE ***Regulation:*** MISA COMPLIANCE
Result Structure: MISA MONTHLY REPORTING

Control Point ID: 0800 ***Component Type:*** AVERAGE
Control Point Name: PLANT - ONCE THROUGH COOLING WATER (OTCW) ***Frequency:*** MONTHLY
Sample Date: 2015/08 ***Value:*** 0.015662
Parameter Name: TOLUENE C7H8 ***Unit of Measure:*** KG/D
Param Reported as: NOT APPLICABLE ***Regulation:*** MISA COMPLIANCE
Result Structure: MISA MONTHLY REPORTING

Control Point ID: 0800 ***Component Type:*** MAXIMUM
Control Point Name: PLANT - ONCE THROUGH COOLING WATER (OTCW) ***Frequency:*** MONTHLY
Sample Date: 2015/08 ***Value:*** 0.018922
Parameter Name: TOLUENE C7H8 ***Unit of Measure:*** KG/D
Param Reported as: NOT APPLICABLE ***Regulation:*** MISA COMPLIANCE
Result Structure: MISA MONTHLY REPORTING

Control Point ID: 0800 ***Component Type:*** MINIMUM
Control Point Name: PLANT - ONCE THROUGH COOLING WATER (OTCW) ***Frequency:*** MONTHLY
Sample Date: 2015/08 ***Value:*** 0.013951
Parameter Name: TOLUENE C7H8 ***Unit of Measure:*** KG/D
Param Reported as: NOT APPLICABLE ***Regulation:*** MISA COMPLIANCE
Result Structure: MISA MONTHLY REPORTING

Control Point ID: 0800 ***Component Type:*** NUM. IN AVERAGE
Control Point Name: PLANT - ONCE THROUGH COOLING WATER (OTCW) ***Frequency:*** MONTHLY
Sample Date: 2015/08 ***Value:*** 4
Parameter Name: TOLUENE C7H8 ***Unit of Measure:*** KG/D
Param Reported as: NOT APPLICABLE ***Regulation:*** MISA COMPLIANCE
Result Structure: MISA MONTHLY REPORTING

Control Point ID: 0800 ***Component Type:*** AVERAGE
Control Point Name: PLANT - ONCE THROUGH COOLING WATER (OTCW) ***Frequency:*** MONTHLY
Sample Date: 2015/09 ***Value:*** 0.01424
Parameter Name: BENZENE C6H6 ***Unit of Measure:*** KG/D
Param Reported as: NOT APPLICABLE ***Regulation:*** MISA COMPLIANCE
Result Structure: MISA MONTHLY REPORTING

Control Point ID: 0800 ***Component Type:*** MAXIMUM
Control Point Name: PLANT - ONCE THROUGH COOLING ***Frequency:*** MONTHLY

WATER (OTCW)
Sample Date: 2015/09 ***Value:*** 0.014979
Parameter Name: BENZENE C6H6 ***Unit of Measure:*** KG/D
Param Reported as: NOT APPLICABLE ***Regulation:*** MISA COMPLIANCE
Result Structure: MISA MONTHLY REPORTING

Control Point ID: 0800 ***Component Type:*** MINIMUM
Control Point Name: PLANT - ONCE THROUGH COOLING WATER (OTCW) ***Frequency:*** MONTHLY
Sample Date: 2015/09 ***Value:*** 0.013506
Parameter Name: BENZENE C6H6 ***Unit of Measure:*** KG/D
Param Reported as: NOT APPLICABLE ***Regulation:*** MISA COMPLIANCE
Result Structure: MISA MONTHLY REPORTING

Control Point ID: 0800 ***Component Type:*** NUM. IN AVERAGE
Control Point Name: PLANT - ONCE THROUGH COOLING WATER (OTCW) ***Frequency:*** MONTHLY
Sample Date: 2015/09 ***Value:*** 5
Parameter Name: BENZENE C6H6 ***Unit of Measure:*** KG/D
Param Reported as: NOT APPLICABLE ***Regulation:*** MISA COMPLIANCE
Result Structure: MISA MONTHLY REPORTING

Control Point ID: 0800 ***Component Type:*** AVERAGE
Control Point Name: PLANT - ONCE THROUGH COOLING WATER (OTCW) ***Frequency:*** MONTHLY
Sample Date: 2015/09 ***Value:*** 71200.8
Parameter Name: FLOW ***Unit of Measure:*** M3/D
Param Reported as: NOT APPLICABLE ***Regulation:*** MISA COMPLIANCE
Result Structure: MISA MONTHLY REPORTING

Control Point ID: 0800 ***Component Type:*** MAXIMUM
Control Point Name: PLANT - ONCE THROUGH COOLING WATER (OTCW) ***Frequency:*** MONTHLY
Sample Date: 2015/09 ***Value:*** 74893.8
Parameter Name: FLOW ***Unit of Measure:*** M3/D
Param Reported as: NOT APPLICABLE ***Regulation:*** MISA COMPLIANCE
Result Structure: MISA MONTHLY REPORTING

Control Point ID: 0800 ***Component Type:*** MINIMUM
Control Point Name: PLANT - ONCE THROUGH COOLING WATER (OTCW) ***Frequency:*** MONTHLY
Sample Date: 2015/09 ***Value:*** 67530.5
Parameter Name: FLOW ***Unit of Measure:*** M3/D
Param Reported as: NOT APPLICABLE ***Regulation:*** MISA COMPLIANCE
Result Structure: MISA MONTHLY REPORTING

Control Point ID: 0800 ***Component Type:*** NUM. IN AVERAGE
Control Point Name: PLANT - ONCE THROUGH COOLING WATER (OTCW) ***Frequency:*** MONTHLY
Sample Date: 2015/09 ***Value:*** 5
Parameter Name: FLOW ***Unit of Measure:*** M3/D
Param Reported as: NOT APPLICABLE ***Regulation:*** MISA COMPLIANCE
Result Structure: MISA MONTHLY REPORTING

Control Point ID: 0800 ***Component Type:*** AVERAGE
Control Point Name: PLANT - ONCE THROUGH COOLING WATER (OTCW) ***Frequency:*** MONTHLY
Sample Date: 2015/09 ***Value:*** 0.071201
Parameter Name: PHENOLICS, UNFILTERED REACTIVE AS PHENOL ***Unit of Measure:*** KG/D
Param Reported as: ***Regulation:*** MISA COMPLIANCE
Result Structure: MISA MONTHLY REPORTING

Control Point ID: 0800 ***Component Type:*** MAXIMUM
Control Point Name: PLANT - ONCE THROUGH COOLING WATER (OTCW) ***Frequency:*** MONTHLY
Sample Date: 2015/09 ***Value:*** 0.074894
Parameter Name: PHENOLICS, UNFILTERED REACTIVE AS PHENOL ***Unit of Measure:*** KG/D
Param Reported as: ***Regulation:*** MISA COMPLIANCE
Result Structure: MISA MONTHLY REPORTING

Control Point ID:	0800	***Component Type:***	MINIMUM
Control Point Name:	PLANT - ONCE THROUGH COOLING WATER (OTCW)	***Frequency:***	MONTHLY
Sample Date:	2015/09	***Value:***	0.06753
Parameter Name:	PHENOLICS, UNFILTERED REACTIVE	***Unit of Measure:***	KG/D
Param Reported as:	AS PHENOL	***Regulation:***	MISA COMPLIANCE
Result Structure:	MISA MONTHLY REPORTING		

Control Point ID:	0800	***Component Type:***	NUM. IN AVERAGE
Control Point Name:	PLANT - ONCE THROUGH COOLING WATER (OTCW)	***Frequency:***	MONTHLY
Sample Date:	2015/09	***Value:***	5
Parameter Name:	PHENOLICS, UNFILTERED REACTIVE	***Unit of Measure:***	KG/D
Param Reported as:	AS PHENOL	***Regulation:***	MISA COMPLIANCE
Result Structure:	MISA MONTHLY REPORTING		

Control Point ID:	0800	***Component Type:***	AVERAGE
Control Point Name:	PLANT - ONCE THROUGH COOLING WATER (OTCW)	***Frequency:***	MONTHLY
Sample Date:	2015/09	***Value:***	0.4984
Parameter Name:	SULPHIDE, UNFILTERED REACTIVE	***Unit of Measure:***	KG/D
Param Reported as:	AS SULPHIDE	***Regulation:***	MISA COMPLIANCE
Result Structure:	MISA MONTHLY REPORTING		

Control Point ID:	0800	***Component Type:***	MAXIMUM
Control Point Name:	PLANT - ONCE THROUGH COOLING WATER (OTCW)	***Frequency:***	MONTHLY
Sample Date:	2015/09	***Value:***	0.52425
Parameter Name:	SULPHIDE, UNFILTERED REACTIVE	***Unit of Measure:***	KG/D
Param Reported as:	AS SULPHIDE	***Regulation:***	MISA COMPLIANCE
Result Structure:	MISA MONTHLY REPORTING		

Control Point ID:	0800	***Component Type:***	MAXIMUM
Control Point Name:	PLANT - ONCE THROUGH COOLING WATER (OTCW)	***Frequency:***	MONTHLY
Sample Date:	2015/11	***Value:***	0.52882
Parameter Name:	SULPHIDE, UNFILTERED REACTIVE	***Unit of Measure:***	KG/D
Param Reported as:	AS SULPHIDE	***Regulation:***	MISA COMPLIANCE
Result Structure:	MISA MONTHLY REPORTING		

Control Point ID:	0700	***Component Type:***	AVERAGE
Control Point Name:	PLANT - PROCESS EFFLUENT	***Frequency:***	MONTHLY
Sample Date:	2015/12	***Value:***	22.004
Parameter Name:	CARBON, DISSOLVED ORGANIC	***Unit of Measure:***	KG/D
Param Reported as:	AS CARBON	***Regulation:***	MISA COMPLIANCE
Result Structure:	MISA MONTHLY REPORTING		

Control Point ID:	0800	***Component Type:***	NUM. IN AVERAGE
Control Point Name:	PLANT - ONCE THROUGH COOLING WATER (OTCW)	***Frequency:***	MONTHLY
Sample Date:	2015/11	***Value:***	4
Parameter Name:	PHENOLICS, UNFILTERED REACTIVE	***Unit of Measure:***	KG/D
Param Reported as:	AS PHENOL	***Regulation:***	MISA COMPLIANCE
Result Structure:	MISA MONTHLY REPORTING		

Control Point ID:	0800	***Component Type:***	AVERAGE
Control Point Name:	PLANT - ONCE THROUGH COOLING WATER (OTCW)	***Frequency:***	MONTHLY
Sample Date:	2015/11	***Value:***	0.52671
Parameter Name:	SULPHIDE, UNFILTERED REACTIVE	***Unit of Measure:***	KG/D
Param Reported as:	AS SULPHIDE	***Regulation:***	MISA COMPLIANCE
Result Structure:	MISA MONTHLY REPORTING		

Control Point ID:	0800	***Component Type:***	MINIMUM
Control Point Name:	PLANT - ONCE THROUGH COOLING WATER (OTCW)	***Frequency:***	MONTHLY
Sample Date:	2015/11	***Value:***	0.52445
Parameter Name:	SULPHIDE, UNFILTERED REACTIVE	***Unit of Measure:***	KG/D

Param Reported as: AS SULPHIDE
Result Structure: MISA MONTHLY REPORTING
Regulation: MISA COMPLIANCE

Control Point ID: 0800
Control Point Name: PLANT - ONCE THROUGH COOLING WATER (OTCW)
Sample Date: 2015/11
Parameter Name: SULPHIDE, UNFILTERED REACTIVE
Param Reported as: AS SULPHIDE
Result Structure: MISA MONTHLY REPORTING
Component Type: NUM. IN AVERAGE
Frequency: MONTHLY
Value: 4
Unit of Measure: KG/D
Regulation: MISA COMPLIANCE

Control Point ID: 0800
Control Point Name: PLANT - ONCE THROUGH COOLING WATER (OTCW)
Sample Date: 2015/11
Parameter Name: TOLUENE C7H8
Param Reported as: NOT APPLICABLE
Result Structure: MISA MONTHLY REPORTING
Component Type: AVERAGE
Frequency: MONTHLY
Value: 0.016555
Unit of Measure: KG/D
Regulation: MISA COMPLIANCE

Control Point ID: 0800
Control Point Name: PLANT - ONCE THROUGH COOLING WATER (OTCW)
Sample Date: 2015/11
Parameter Name: TOLUENE C7H8
Param Reported as: NOT APPLICABLE
Result Structure: MISA MONTHLY REPORTING
Component Type: MAXIMUM
Frequency: MONTHLY
Value: 0.021133
Unit of Measure: KG/D
Regulation: MISA COMPLIANCE

Control Point ID: 0800
Control Point Name: PLANT - ONCE THROUGH COOLING WATER (OTCW)
Sample Date: 2015/11
Parameter Name: TOLUENE C7H8
Param Reported as: NOT APPLICABLE
Result Structure: MISA MONTHLY REPORTING
Component Type: MINIMUM
Frequency: MONTHLY
Value: 0.014985
Unit of Measure: KG/D
Regulation: MISA COMPLIANCE

Control Point ID: 0800
Control Point Name: PLANT - ONCE THROUGH COOLING WATER (OTCW)
Sample Date: 2015/11
Parameter Name: TOLUENE C7H8
Param Reported as: NOT APPLICABLE
Result Structure: MISA MONTHLY REPORTING
Component Type: NUM. IN AVERAGE
Frequency: MONTHLY
Value: 4
Unit of Measure: KG/D
Regulation: MISA COMPLIANCE

Control Point ID: 0800
Control Point Name: PLANT - ONCE THROUGH COOLING WATER (OTCW)
Sample Date: 2015/12
Parameter Name: BENZENE C6H6
Param Reported as: NOT APPLICABLE
Result Structure: MISA MONTHLY REPORTING
Component Type: AVERAGE
Frequency: MONTHLY
Value: 0.015057
Unit of Measure: KG/D
Regulation: MISA COMPLIANCE

Control Point ID: 0800
Control Point Name: PLANT - ONCE THROUGH COOLING WATER (OTCW)
Sample Date: 2015/12
Parameter Name: BENZENE C6H6
Param Reported as: NOT APPLICABLE
Result Structure: MISA MONTHLY REPORTING
Component Type: MAXIMUM
Frequency: MONTHLY
Value: 0.01558
Unit of Measure: KG/D
Regulation: MISA COMPLIANCE

Control Point ID: 0800
Control Point Name: PLANT - ONCE THROUGH COOLING WATER (OTCW)
Sample Date: 2015/12
Parameter Name: BENZENE C6H6
Param Reported as: NOT APPLICABLE
Result Structure: MISA MONTHLY REPORTING
Component Type: MINIMUM
Frequency: MONTHLY
Value: 0.014325
Unit of Measure: KG/D
Regulation: MISA COMPLIANCE

Control Point ID: 0800
Control Point Name: PLANT - ONCE THROUGH COOLING
Component Type: MINIMUM
Frequency: MONTHLY

WATER (OTCW)
Sample Date: 2015/08 ***Value:*** 0.013951
Parameter Name: BENZENE C6H6 ***Unit of Measure:*** KG/D
Param Reported as: NOT APPLICABLE ***Regulation:*** MISA COMPLIANCE
Result Structure: MISA MONTHLY REPORTING

Control Point ID: 0800 ***Component Type:*** NUM. IN AVERAGE
Control Point Name: PLANT - ONCE THROUGH COOLING WATER (OTCW) ***Frequency:*** MONTHLY
Sample Date: 2015/08 ***Value:*** 4
Parameter Name: BENZENE C6H6 ***Unit of Measure:*** KG/D
Param Reported as: NOT APPLICABLE ***Regulation:*** MISA COMPLIANCE
Result Structure: MISA MONTHLY REPORTING

Control Point ID: 0800 ***Component Type:*** MAXIMUM
Control Point Name: PLANT - ONCE THROUGH COOLING WATER (OTCW) ***Frequency:*** MONTHLY
Sample Date: 2015/08 ***Value:*** 75491.3
Parameter Name: FLOW ***Unit of Measure:*** M3/D
Param Reported as: NOT APPLICABLE ***Regulation:*** MISA COMPLIANCE
Result Structure: MISA MONTHLY REPORTING

Control Point ID: 0800 ***Component Type:*** MINIMUM
Control Point Name: PLANT - ONCE THROUGH COOLING WATER (OTCW) ***Frequency:*** MONTHLY
Sample Date: 2015/08 ***Value:*** 69751.4
Parameter Name: FLOW ***Unit of Measure:*** M3/D
Param Reported as: NOT APPLICABLE ***Regulation:*** MISA COMPLIANCE
Result Structure: MISA MONTHLY REPORTING

Control Point ID: 0800 ***Component Type:*** NUM. IN AVERAGE
Control Point Name: PLANT - ONCE THROUGH COOLING WATER (OTCW) ***Frequency:*** MONTHLY
Sample Date: 2015/08 ***Value:*** 4
Parameter Name: FLOW ***Unit of Measure:*** M3/D
Param Reported as: NOT APPLICABLE ***Regulation:*** MISA COMPLIANCE
Result Structure: MISA MONTHLY REPORTING

Control Point ID: 0800 ***Component Type:*** AVERAGE
Control Point Name: PLANT - ONCE THROUGH COOLING WATER (OTCW) ***Frequency:*** MONTHLY
Sample Date: 2015/08 ***Value:*** 0.072585
Parameter Name: PHENOLICS, UNFILTERED REACTIVE ***Unit of Measure:*** KG/D
Param Reported as: AS PHENOL ***Regulation:*** MISA COMPLIANCE
Result Structure: MISA MONTHLY REPORTING

Control Point ID: 0800 ***Component Type:*** MAXIMUM
Control Point Name: PLANT - ONCE THROUGH COOLING WATER (OTCW) ***Frequency:*** MONTHLY
Sample Date: 2015/08 ***Value:*** 0.075492
Parameter Name: PHENOLICS, UNFILTERED REACTIVE ***Unit of Measure:*** KG/D
Param Reported as: AS PHENOL ***Regulation:*** MISA COMPLIANCE
Result Structure: MISA MONTHLY REPORTING

Control Point ID: 0800 ***Component Type:*** MINIMUM
Control Point Name: PLANT - ONCE THROUGH COOLING WATER (OTCW) ***Frequency:*** MONTHLY
Sample Date: 2015/08 ***Value:*** 0.069751
Parameter Name: PHENOLICS, UNFILTERED REACTIVE ***Unit of Measure:*** KG/D
Param Reported as: AS PHENOL ***Regulation:*** MISA COMPLIANCE
Result Structure: MISA MONTHLY REPORTING

Control Point ID: 0700 ***Component Type:*** NUM. IN AVERAGE
Control Point Name: PLANT - PROCESS EFFLUENT ***Frequency:*** MONTHLY
Sample Date: 2015/05 ***Value:*** 4
Parameter Name: AMMONIUM+AMMONIA, TOTAL FILTER.REAC ***Unit of Measure:*** KG/D
Param Reported as: AS NITROGEN ***Regulation:*** MISA COMPLIANCE
Result Structure: MISA MONTHLY REPORTING

Control Point ID:	0700	***Component Type:***	AVERAGE
Control Point Name:	PLANT - PROCESS EFFLUENT	***Frequency:***	MONTHLY
Sample Date:	2015/05	***Value:***	0.13429
Parameter Name:	AMMONIUM+AMMONIA, TOTAL FILTER.REAC	***Unit of Measure:***	KG/D
Param Reported as:	AS NITROGEN	***Regulation:***	MISA COMPLIANCE
Result Structure:	MISA MONTHLY REPORTING		

Control Point ID:	0700	***Component Type:***	MAXIMUM
Control Point Name:	PLANT - PROCESS EFFLUENT	***Frequency:***	MONTHLY
Sample Date:	2015/05	***Value:***	0.53716
Parameter Name:	AMMONIUM+AMMONIA, TOTAL FILTER.REAC	***Unit of Measure:***	KG/D
Param Reported as:	AS NITROGEN	***Regulation:***	MISA COMPLIANCE
Result Structure:	MISA MONTHLY REPORTING		

Control Point ID:	0700	***Component Type:***	MINIMUM
Control Point Name:	PLANT - PROCESS EFFLUENT	***Frequency:***	MONTHLY
Sample Date:	2015/05	***Value:***	0
Parameter Name:	AMMONIUM+AMMONIA, TOTAL FILTER.REAC	***Unit of Measure:***	KG/D
Param Reported as:	AS NITROGEN	***Regulation:***	MISA COMPLIANCE
Result Structure:	MISA MONTHLY REPORTING		

Control Point ID:	0700	***Component Type:***	AVERAGE
Control Point Name:	PLANT - PROCESS EFFLUENT	***Frequency:***	MONTHLY
Sample Date:	2015/05	***Value:***	23.592
Parameter Name:	CARBON, DISSOLVED ORGANIC	***Unit of Measure:***	KG/D
Param Reported as:	AS CARBON	***Regulation:***	MISA COMPLIANCE
Result Structure:	MISA MONTHLY REPORTING		

Control Point ID:	0700	***Component Type:***	MAXIMUM
Control Point Name:	PLANT - PROCESS EFFLUENT	***Frequency:***	MONTHLY
Sample Date:	2015/05	***Value:***	30.182
Parameter Name:	CARBON, DISSOLVED ORGANIC	***Unit of Measure:***	KG/D
Param Reported as:	AS CARBON	***Regulation:***	MISA COMPLIANCE
Result Structure:	MISA MONTHLY REPORTING		

Control Point ID:	0700	***Component Type:***	MINIMUM
Control Point Name:	PLANT - PROCESS EFFLUENT	***Frequency:***	MONTHLY
Sample Date:	2015/05	***Value:***	15.018
Parameter Name:	CARBON, DISSOLVED ORGANIC	***Unit of Measure:***	KG/D
Param Reported as:	AS CARBON	***Regulation:***	MISA COMPLIANCE
Result Structure:	MISA MONTHLY REPORTING		

Control Point ID:	0700	***Component Type:***	NUM. IN AVERAGE
Control Point Name:	PLANT - PROCESS EFFLUENT	***Frequency:***	MONTHLY
Sample Date:	2015/05	***Value:***	4
Parameter Name:	CARBON, DISSOLVED ORGANIC	***Unit of Measure:***	KG/D
Param Reported as:	AS CARBON	***Regulation:***	MISA COMPLIANCE
Result Structure:	MISA MONTHLY REPORTING		

Control Point ID:	0700	***Component Type:***	AVERAGE
Control Point Name:	PLANT - PROCESS EFFLUENT	***Frequency:***	MONTHLY
Sample Date:	2015/05	***Value:***	7328.7
Parameter Name:	FLOW	***Unit of Measure:***	M3/D
Param Reported as:	NOT APPLICABLE	***Regulation:***	MISA COMPLIANCE
Result Structure:	MISA MONTHLY REPORTING		

Control Point ID:	0700	***Component Type:***	MAXIMUM
Control Point Name:	PLANT - PROCESS EFFLUENT	***Frequency:***	MONTHLY
Sample Date:	2015/05	***Value:***	12492
Parameter Name:	FLOW	***Unit of Measure:***	M3/D
Param Reported as:	NOT APPLICABLE	***Regulation:***	MISA COMPLIANCE
Result Structure:	MISA MONTHLY REPORTING		

Control Point ID:	0700	***Component Type:***	MINIMUM
Control Point Name:	PLANT - PROCESS EFFLUENT	***Frequency:***	MONTHLY

Sample Date:	2015/05	***Value:***	4402
Parameter Name:	FLOW	***Unit of Measure:***	M3/D
Param Reported as:	NOT APPLICABLE	***Regulation:***	MISA COMPLIANCE
Result Structure:	MISA MONTHLY REPORTING		

Control Point ID:	0700	***Component Type:***	NUM. IN AVERAGE
Control Point Name:	PLANT - PROCESS EFFLUENT	***Frequency:***	MONTHLY
Sample Date:	2015/05	***Value:***	31
Parameter Name:	FLOW	***Unit of Measure:***	M3/D
Param Reported as:	NOT APPLICABLE	***Regulation:***	MISA COMPLIANCE
Result Structure:	MISA MONTHLY REPORTING		

Control Point ID:	0700	***Component Type:***	AVERAGE
Control Point Name:	PLANT - PROCESS EFFLUENT	***Frequency:***	MONTHLY
Sample Date:	2015/05	***Value:***	0.0073287
Parameter Name:	PHENOLICS, UNFILTERED REACTIVE	***Unit of Measure:***	KG/D
Param Reported as:	AS PHENOL	***Regulation:***	MISA COMPLIANCE
Result Structure:	MISA MONTHLY REPORTING		

Control Point ID:	0700	***Component Type:***	MAXIMUM
Control Point Name:	PLANT - PROCESS EFFLUENT	***Frequency:***	MONTHLY
Sample Date:	2015/05	***Value:***	0.012492
Parameter Name:	PHENOLICS, UNFILTERED REACTIVE	***Unit of Measure:***	KG/D
Param Reported as:	AS PHENOL	***Regulation:***	MISA COMPLIANCE
Result Structure:	MISA MONTHLY REPORTING		

Control Point ID:	0700	***Component Type:***	MINIMUM
Control Point Name:	PLANT - PROCESS EFFLUENT	***Frequency:***	MONTHLY
Sample Date:	2015/05	***Value:***	0.004402
Parameter Name:	PHENOLICS, UNFILTERED REACTIVE	***Unit of Measure:***	KG/D
Param Reported as:	AS PHENOL	***Regulation:***	MISA COMPLIANCE
Result Structure:	MISA MONTHLY REPORTING		

Control Point ID:	0700	***Component Type:***	NUM. IN AVERAGE
Control Point Name:	PLANT - PROCESS EFFLUENT	***Frequency:***	MONTHLY
Sample Date:	2015/05	***Value:***	31
Parameter Name:	PHENOLICS, UNFILTERED REACTIVE	***Unit of Measure:***	KG/D
Param Reported as:	AS PHENOL	***Regulation:***	MISA COMPLIANCE
Result Structure:	MISA MONTHLY REPORTING		

Control Point ID:	0700	***Component Type:***	AVERAGE
Control Point Name:	PLANT - PROCESS EFFLUENT	***Frequency:***	MONTHLY
Sample Date:	2015/05	***Value:***	2.183
Parameter Name:	PHOSPHORUS,UNFILTERED TOTAL	***Unit of Measure:***	KG/D
Param Reported as:	AS PHOSPHORUS	***Regulation:***	MISA COMPLIANCE
Result Structure:	MISA MONTHLY REPORTING		

Control Point ID:	0800	***Component Type:***	MAXIMUM
Control Point Name:	PLANT - ONCE THROUGH COOLING WATER (OTCW)	***Frequency:***	MONTHLY
Sample Date:	2015/10	***Value:***	0.53987
Parameter Name:	SULPHIDE, UNFILTERED REACTIVE	***Unit of Measure:***	KG/D
Param Reported as:	AS SULPHIDE	***Regulation:***	MISA COMPLIANCE
Result Structure:	MISA MONTHLY REPORTING		

Control Point ID:	0700	***Component Type:***	MAXIMUM
Control Point Name:	PLANT - PROCESS EFFLUENT	***Frequency:***	MONTHLY
Sample Date:	2015/05	***Value:***	2.6483
Parameter Name:	PHOSPHORUS,UNFILTERED TOTAL	***Unit of Measure:***	KG/D
Param Reported as:	AS PHOSPHORUS	***Regulation:***	MISA COMPLIANCE
Result Structure:	MISA MONTHLY REPORTING		

Control Point ID:	0800	***Component Type:***	MINIMUM
Control Point Name:	PLANT - ONCE THROUGH COOLING WATER (OTCW)	***Frequency:***	MONTHLY
Sample Date:	2015/10	***Value:***	0.47849
Parameter Name:	SULPHIDE, UNFILTERED REACTIVE	***Unit of Measure:***	KG/D
Param Reported as:	AS SULPHIDE	***Regulation:***	MISA COMPLIANCE
Result Structure:	MISA MONTHLY REPORTING		

Control Point ID:	0800	***Component Type:***	NUM. IN AVERAGE
Control Point Name:	PLANT - ONCE THROUGH COOLING WATER (OTCW)	***Frequency:***	MONTHLY
Sample Date:	2015/10	***Value:***	4
Parameter Name:	SULPHIDE, UNFILTERED REACTIVE	***Unit of Measure:***	KG/D
Param Reported as:	AS SULPHIDE	***Regulation:***	MISA COMPLIANCE
Result Structure:	MISA MONTHLY REPORTING		

Control Point ID:	0800	***Component Type:***	AVERAGE
Control Point Name:	PLANT - ONCE THROUGH COOLING WATER (OTCW)	***Frequency:***	MONTHLY
Sample Date:	2015/10	***Value:***	0.014279
Parameter Name:	TOLUENE C7H8	***Unit of Measure:***	KG/D
Param Reported as:	NOT APPLICABLE	***Regulation:***	MISA COMPLIANCE
Result Structure:	MISA MONTHLY REPORTING		

Control Point ID:	0800	***Component Type:***	MAXIMUM
Control Point Name:	PLANT - ONCE THROUGH COOLING WATER (OTCW)	***Frequency:***	MONTHLY
Sample Date:	2015/10	***Value:***	0.015425
Parameter Name:	TOLUENE C7H8	***Unit of Measure:***	KG/D
Param Reported as:	NOT APPLICABLE	***Regulation:***	MISA COMPLIANCE
Result Structure:	MISA MONTHLY REPORTING		

Control Point ID:	0800	***Component Type:***	MINIMUM
Control Point Name:	PLANT - ONCE THROUGH COOLING WATER (OTCW)	***Frequency:***	MONTHLY
Sample Date:	2015/10	***Value:***	0.013671
Parameter Name:	TOLUENE C7H8	***Unit of Measure:***	KG/D
Param Reported as:	NOT APPLICABLE	***Regulation:***	MISA COMPLIANCE
Result Structure:	MISA MONTHLY REPORTING		

Control Point ID:	0800	***Component Type:***	NUM. IN AVERAGE
Control Point Name:	PLANT - ONCE THROUGH COOLING WATER (OTCW)	***Frequency:***	MONTHLY
Sample Date:	2015/10	***Value:***	4
Parameter Name:	TOLUENE C7H8	***Unit of Measure:***	KG/D
Param Reported as:	NOT APPLICABLE	***Regulation:***	MISA COMPLIANCE
Result Structure:	MISA MONTHLY REPORTING		

Control Point ID:	0700	***Component Type:***	AVERAGE
Control Point Name:	PLANT - PROCESS EFFLUENT	***Frequency:***	MONTHLY
Sample Date:	2015/09	***Value:***	5.7661
Parameter Name:	RESIDUE,PART LOSS ON IGNIT.	***Unit of Measure:***	KG/D
Param Reported as:	NOT APPLICABLE	***Regulation:***	MISA COMPLIANCE
Result Structure:	MISA MONTHLY REPORTING		

Control Point ID:	0700	***Component Type:***	MAXIMUM
Control Point Name:	PLANT - PROCESS EFFLUENT	***Frequency:***	MONTHLY
Sample Date:	2015/09	***Value:***	10.55
Parameter Name:	RESIDUE, PARTICULATE	***Unit of Measure:***	KG/D
Param Reported as:	NOT APPLICABLE	***Regulation:***	MISA COMPLIANCE
Result Structure:	MISA MONTHLY REPORTING		

Control Point ID:	0700	***Component Type:***	MINIMUM
Control Point Name:	PLANT - PROCESS EFFLUENT	***Frequency:***	MONTHLY
Sample Date:	2015/09	***Value:***	5.753
Parameter Name:	RESIDUE, PARTICULATE	***Unit of Measure:***	KG/D
Param Reported as:	NOT APPLICABLE	***Regulation:***	MISA COMPLIANCE
Result Structure:	MISA MONTHLY REPORTING		

Control Point ID:	0700	***Component Type:***	NUM. IN AVERAGE
Control Point Name:	PLANT - PROCESS EFFLUENT	***Frequency:***	MONTHLY
Sample Date:	2015/09	***Value:***	5
Parameter Name:	RESIDUE, PARTICULATE	***Unit of Measure:***	KG/D
Param Reported as:	NOT APPLICABLE	***Regulation:***	MISA COMPLIANCE
Result Structure:	MISA MONTHLY REPORTING		

Control Point ID:	0700	***Component Type:***	MAXIMUM
Control Point Name:	PLANT - PROCESS EFFLUENT	***Frequency:***	MONTHLY
Sample Date:	2015/09	***Value:***	8.089
Parameter Name:	RESIDUE,PART LOSS ON IGNIT.	***Unit of Measure:***	KG/D
Param Reported as:	NOT APPLICABLE	***Regulation:***	MISA COMPLIANCE
Result Structure:	MISA MONTHLY REPORTING		

Control Point ID:	0700	***Component Type:***	MINIMUM
Control Point Name:	PLANT - PROCESS EFFLUENT	***Frequency:***	MONTHLY
Sample Date:	2015/09	***Value:***	2.867
Parameter Name:	RESIDUE,PART LOSS ON IGNIT.	***Unit of Measure:***	KG/D
Param Reported as:	NOT APPLICABLE	***Regulation:***	MISA COMPLIANCE
Result Structure:	MISA MONTHLY REPORTING		

Control Point ID:	0700	***Component Type:***	NUM. IN AVERAGE
Control Point Name:	PLANT - PROCESS EFFLUENT	***Frequency:***	MONTHLY
Sample Date:	2015/09	***Value:***	30
Parameter Name:	RESIDUE,PART LOSS ON IGNIT.	***Unit of Measure:***	KG/D
Param Reported as:	NOT APPLICABLE	***Regulation:***	MISA COMPLIANCE
Result Structure:	MISA MONTHLY REPORTING		

Control Point ID:	0700	***Component Type:***	AVERAGE
Control Point Name:	PLANT - PROCESS EFFLUENT	***Frequency:***	MONTHLY
Sample Date:	2015/09	***Value:***	2.9384
Parameter Name:	SOLVENT EXTRACTABLES	***Unit of Measure:***	KG/D
Param Reported as:	NOT APPLICABLE	***Regulation:***	MISA COMPLIANCE
Result Structure:	MISA MONTHLY REPORTING		

Control Point ID:	0700	***Component Type:***	MAXIMUM
Control Point Name:	PLANT - PROCESS EFFLUENT	***Frequency:***	MONTHLY
Sample Date:	2015/09	***Value:***	3.3575
Parameter Name:	SOLVENT EXTRACTABLES	***Unit of Measure:***	KG/D
Param Reported as:	NOT APPLICABLE	***Regulation:***	MISA COMPLIANCE
Result Structure:	MISA MONTHLY REPORTING		

Control Point ID:	0700	***Component Type:***	MINIMUM
Control Point Name:	PLANT - PROCESS EFFLUENT	***Frequency:***	MONTHLY
Sample Date:	2015/09	***Value:***	2.4687
Parameter Name:	SOLVENT EXTRACTABLES	***Unit of Measure:***	KG/D
Param Reported as:	NOT APPLICABLE	***Regulation:***	MISA COMPLIANCE
Result Structure:	MISA MONTHLY REPORTING		

Control Point ID:	0700	***Component Type:***	NUM. IN AVERAGE
Control Point Name:	PLANT - PROCESS EFFLUENT	***Frequency:***	MONTHLY
Sample Date:	2015/09	***Value:***	5
Parameter Name:	SOLVENT EXTRACTABLES	***Unit of Measure:***	KG/D
Param Reported as:	NOT APPLICABLE	***Regulation:***	MISA COMPLIANCE
Result Structure:	MISA MONTHLY REPORTING		

Control Point ID:	0700	***Component Type:***	AVERAGE
Control Point Name:	PLANT - PROCESS EFFLUENT	***Frequency:***	MONTHLY
Sample Date:	2015/09	***Value:***	0.044046
Parameter Name:	SULPHIDE, UNFILTERED REACTIVE	***Unit of Measure:***	KG/D
Param Reported as:	AS SULPHIDE	***Regulation:***	MISA COMPLIANCE
Result Structure:	MISA MONTHLY REPORTING		

Control Point ID:	0700	***Component Type:***	MAXIMUM
Control Point Name:	PLANT - PROCESS EFFLUENT	***Frequency:***	MONTHLY
Sample Date:	2015/09	***Value:***	0.051982
Parameter Name:	SULPHIDE, UNFILTERED REACTIVE	***Unit of Measure:***	KG/D
Param Reported as:	AS SULPHIDE	***Regulation:***	MISA COMPLIANCE
Result Structure:	MISA MONTHLY REPORTING		

Control Point ID:	0800	***Component Type:***	AVERAGE
Control Point Name:	PLANT - ONCE THROUGH COOLING WATER (OTCW)	***Frequency:***	MONTHLY
Sample Date:	2015/11	***Value:***	0.015049
Parameter Name:	BENZENE C6H6	***Unit of Measure:***	KG/D
Param Reported as:	NOT APPLICABLE	***Regulation:***	MISA COMPLIANCE

Result Structure: MISA MONTHLY REPORTING

Control Point ID: 0800
Control Point Name: PLANT - ONCE THROUGH COOLING WATER (OTCW)
Sample Date: 2015/11
Parameter Name: BENZENE C6H6
Param Reported as: NOT APPLICABLE
Result Structure: MISA MONTHLY REPORTING
Component Type: MAXIMUM
Frequency: MONTHLY
Value: 0.015109
Unit of Measure: KG/D
Regulation: MISA COMPLIANCE

Control Point ID: 0800
Control Point Name: PLANT - ONCE THROUGH COOLING WATER (OTCW)
Sample Date: 2015/11
Parameter Name: BENZENE C6H6
Param Reported as: NOT APPLICABLE
Result Structure: MISA MONTHLY REPORTING
Component Type: MINIMUM
Frequency: MONTHLY
Value: 0.014985
Unit of Measure: KG/D
Regulation: MISA COMPLIANCE

Control Point ID: 0800
Control Point Name: PLANT - ONCE THROUGH COOLING WATER (OTCW)
Sample Date: 2015/11
Parameter Name: BENZENE C6H6
Param Reported as: NOT APPLICABLE
Result Structure: MISA MONTHLY REPORTING
Component Type: NUM. IN AVERAGE
Frequency: MONTHLY
Value: 4
Unit of Measure: KG/D
Regulation: MISA COMPLIANCE

Control Point ID: 0800
Control Point Name: PLANT - ONCE THROUGH COOLING WATER (OTCW)
Sample Date: 2015/11
Parameter Name: FLOW
Param Reported as: NOT APPLICABLE
Result Structure: MISA MONTHLY REPORTING
Component Type: AVERAGE
Frequency: MONTHLY
Value: 75244
Unit of Measure: M3/D
Regulation: MISA COMPLIANCE

Control Point ID: 0800
Control Point Name: PLANT - ONCE THROUGH COOLING WATER (OTCW)
Sample Date: 2015/11
Parameter Name: FLOW
Param Reported as: NOT APPLICABLE
Result Structure: MISA MONTHLY REPORTING
Component Type: MAXIMUM
Frequency: MONTHLY
Value: 75546
Unit of Measure: M3/D
Regulation: MISA COMPLIANCE

Control Point ID: 0700
Control Point Name: PLANT - PROCESS EFFLUENT
Sample Date: 2015/01
Parameter Name: CARBON, DISSOLVED ORGANIC
Param Reported as: AS CARBON
Result Structure: MISA MONTHLY REPORTING
Component Type: NUM. IN AVERAGE
Frequency: MONTHLY
Value: 4
Unit of Measure: KG/D
Regulation: MISA COMPLIANCE

Control Point ID: 0700
Control Point Name: PLANT - PROCESS EFFLUENT
Sample Date: 2015/01
Parameter Name: CARBON, DISSOLVED ORGANIC
Param Reported as: AS CARBON
Result Structure: MISA MONTHLY REPORTING
Component Type: AVERAGE
Frequency: MONTHLY
Value: 18.127
Unit of Measure: KG/D
Regulation: MISA COMPLIANCE

Control Point ID: 0700
Control Point Name: PLANT - PROCESS EFFLUENT
Sample Date: 2015/01
Parameter Name: CARBON, DISSOLVED ORGANIC
Param Reported as: AS CARBON
Result Structure: MISA MONTHLY REPORTING
Component Type: MAXIMUM
Frequency: MONTHLY
Value: 22.15
Unit of Measure: KG/D
Regulation: MISA COMPLIANCE

Control Point ID: 0700
Control Point Name: PLANT - PROCESS EFFLUENT
Sample Date: 2015/01
Parameter Name: CARBON, DISSOLVED ORGANIC
Param Reported as: AS CARBON
Result Structure: MISA MONTHLY REPORTING
Component Type: MINIMUM
Frequency: MONTHLY
Value: 13.66
Unit of Measure: KG/D
Regulation: MISA COMPLIANCE

Control Point ID:	0700	***Component Type:***	AVERAGE
Control Point Name:	PLANT - PROCESS EFFLUENT	***Frequency:***	MONTHLY
Sample Date:	2015/01	***Value:***	6363.5
Parameter Name:	FLOW	***Unit of Measure:***	M3/D
Param Reported as:	NOT APPLICABLE	***Regulation:***	MISA COMPLIANCE
Result Structure:	MISA MONTHLY REPORTING		

Control Point ID:	0700	***Component Type:***	MAXIMUM
Control Point Name:	PLANT - PROCESS EFFLUENT	***Frequency:***	MONTHLY
Sample Date:	2015/01	***Value:***	9296
Parameter Name:	FLOW	***Unit of Measure:***	M3/D
Param Reported as:	NOT APPLICABLE	***Regulation:***	MISA COMPLIANCE
Result Structure:	MISA MONTHLY REPORTING		

Control Point ID:	0700	***Component Type:***	MINIMUM
Control Point Name:	PLANT - PROCESS EFFLUENT	***Frequency:***	MONTHLY
Sample Date:	2015/01	***Value:***	4343
Parameter Name:	FLOW	***Unit of Measure:***	M3/D
Param Reported as:	NOT APPLICABLE	***Regulation:***	MISA COMPLIANCE
Result Structure:	MISA MONTHLY REPORTING		

Control Point ID:	0700	***Component Type:***	NUM. IN AVERAGE
Control Point Name:	PLANT - PROCESS EFFLUENT	***Frequency:***	MONTHLY
Sample Date:	2015/01	***Value:***	31
Parameter Name:	FLOW	***Unit of Measure:***	M3/D
Param Reported as:	NOT APPLICABLE	***Regulation:***	MISA COMPLIANCE
Result Structure:	MISA MONTHLY REPORTING		

Control Point ID:	0700	***Component Type:***	AVERAGE
Control Point Name:	PLANT - PROCESS EFFLUENT	***Frequency:***	MONTHLY
Sample Date:	2015/01	***Value:***	0.0063635
Parameter Name:	PHENOLICS, UNFILTERED REACTIVE	***Unit of Measure:***	KG/D
Param Reported as:	AS PHENOL	***Regulation:***	MISA COMPLIANCE
Result Structure:	MISA MONTHLY REPORTING		

Control Point ID:	0700	***Component Type:***	MAXIMUM
Control Point Name:	PLANT - PROCESS EFFLUENT	***Frequency:***	MONTHLY
Sample Date:	2015/01	***Value:***	0.009296
Parameter Name:	PHENOLICS, UNFILTERED REACTIVE	***Unit of Measure:***	KG/D
Param Reported as:	AS PHENOL	***Regulation:***	MISA COMPLIANCE
Result Structure:	MISA MONTHLY REPORTING		

Control Point ID:	0700	***Component Type:***	MINIMUM
Control Point Name:	PLANT - PROCESS EFFLUENT	***Frequency:***	MONTHLY
Sample Date:	2015/01	***Value:***	0.004343
Parameter Name:	PHENOLICS, UNFILTERED REACTIVE	***Unit of Measure:***	KG/D
Param Reported as:	AS PHENOL	***Regulation:***	MISA COMPLIANCE
Result Structure:	MISA MONTHLY REPORTING		

Control Point ID:	0700	***Component Type:***	NUM. IN AVERAGE
Control Point Name:	PLANT - PROCESS EFFLUENT	***Frequency:***	MONTHLY
Sample Date:	2015/01	***Value:***	31
Parameter Name:	PHENOLICS, UNFILTERED REACTIVE	***Unit of Measure:***	KG/D
Param Reported as:	AS PHENOL	***Regulation:***	MISA COMPLIANCE
Result Structure:	MISA MONTHLY REPORTING		

Control Point ID:	0700	***Component Type:***	MAXIMUM
Control Point Name:	PLANT - PROCESS EFFLUENT	***Frequency:***	MONTHLY
Sample Date:	2015/12	***Value:***	28.143
Parameter Name:	CARBON, DISSOLVED ORGANIC	***Unit of Measure:***	KG/D
Param Reported as:	AS CARBON	***Regulation:***	MISA COMPLIANCE
Result Structure:	MISA MONTHLY REPORTING		

Control Point ID:	0700	***Component Type:***	MINIMUM
Control Point Name:	PLANT - PROCESS EFFLUENT	***Frequency:***	MONTHLY
Sample Date:	2015/12	***Value:***	14.581
Parameter Name:	CARBON, DISSOLVED ORGANIC	***Unit of Measure:***	KG/D
Param Reported as:	AS CARBON	***Regulation:***	MISA COMPLIANCE

Result Structure: MISA MONTHLY REPORTING

Control Point ID: 0700
Control Point Name: PLANT - PROCESS EFFLUENT
Sample Date: 2015/12
Parameter Name: CARBON, DISSOLVED ORGANIC
Param Reported as: AS CARBON
Result Structure: MISA MONTHLY REPORTING
Component Type: NUM. IN AVERAGE
Frequency: MONTHLY
Value: 5
Unit of Measure: KG/D
Regulation: MISA COMPLIANCE

Control Point ID: 0700
Control Point Name: PLANT - PROCESS EFFLUENT
Sample Date: 2015/12
Parameter Name: FLOW
Param Reported as: NOT APPLICABLE
Result Structure: MISA MONTHLY REPORTING
Component Type: AVERAGE
Frequency: MONTHLY
Value: 5403.5
Unit of Measure: M3/D
Regulation: MISA COMPLIANCE

Control Point ID: 0700
Control Point Name: PLANT - PROCESS EFFLUENT
Sample Date: 2015/12
Parameter Name: FLOW
Param Reported as: NOT APPLICABLE
Result Structure: MISA MONTHLY REPORTING
Component Type: MAXIMUM
Frequency: MONTHLY
Value: 7058
Unit of Measure: M3/D
Regulation: MISA COMPLIANCE

Control Point ID: 0700
Control Point Name: PLANT - PROCESS EFFLUENT
Sample Date: 2015/12
Parameter Name: FLOW
Param Reported as: NOT APPLICABLE
Result Structure: MISA MONTHLY REPORTING
Component Type: MINIMUM
Frequency: MONTHLY
Value: 4031
Unit of Measure: M3/D
Regulation: MISA COMPLIANCE

Control Point ID: 0700
Control Point Name: PLANT - PROCESS EFFLUENT
Sample Date: 2015/12
Parameter Name: FLOW
Param Reported as: NOT APPLICABLE
Result Structure: MISA MONTHLY REPORTING
Component Type: NUM. IN AVERAGE
Frequency: MONTHLY
Value: 31
Unit of Measure: M3/D
Regulation: MISA COMPLIANCE

Control Point ID: 0700
Control Point Name: PLANT - PROCESS EFFLUENT
Sample Date: 2015/12
Parameter Name: PHENOLICS, UNFILTERED REACTIVE
Param Reported as: AS PHENOL
Result Structure: MISA MONTHLY REPORTING
Component Type: AVERAGE
Frequency: MONTHLY
Value: 0.005756
Unit of Measure: KG/D
Regulation: MISA COMPLIANCE

Control Point ID: 0700
Control Point Name: PLANT - PROCESS EFFLUENT
Sample Date: 2015/12
Parameter Name: PHENOLICS, UNFILTERED REACTIVE
Param Reported as: AS PHENOL
Result Structure: MISA MONTHLY REPORTING
Component Type: MAXIMUM
Frequency: MONTHLY
Value: 0.010946
Unit of Measure: KG/D
Regulation: MISA COMPLIANCE

Control Point ID: 0700
Control Point Name: PLANT - PROCESS EFFLUENT
Sample Date: 2015/12
Parameter Name: PHENOLICS, UNFILTERED REACTIVE
Param Reported as: AS PHENOL
Result Structure: MISA MONTHLY REPORTING
Component Type: MINIMUM
Frequency: MONTHLY
Value: 0.004031
Unit of Measure: KG/D
Regulation: MISA COMPLIANCE

Control Point ID: 0700
Control Point Name: PLANT - PROCESS EFFLUENT
Sample Date: 2015/12
Parameter Name: PHENOLICS, UNFILTERED REACTIVE
Param Reported as: AS PHENOL
Result Structure: MISA MONTHLY REPORTING
Component Type: NUM. IN AVERAGE
Frequency: MONTHLY
Value: 31
Unit of Measure: KG/D
Regulation: MISA COMPLIANCE

Control Point ID: 0700
Control Point Name: PLANT - PROCESS EFFLUENT
Sample Date: 2015/01
Parameter Name: AMMONIUM+AMMONIA, TOTAL
Component Type: AVERAGE
Frequency: MONTHLY
Value: 0
Unit of Measure: KG/D

FILTER.REAC
Param Reported as: AS NITROGEN ***Regulation:*** MISA COMPLIANCE
Result Structure: MISA MONTHLY REPORTING

Control Point ID: 0700 ***Component Type:*** MAXIMUM
Control Point Name: PLANT - PROCESS EFFLUENT ***Frequency:*** MONTHLY
Sample Date: 2015/01 ***Value:*** 0
Parameter Name: AMMONIUM+AMMONIA, TOTAL FILTER.REAC ***Unit of Measure:*** KG/D
Param Reported as: AS NITROGEN ***Regulation:*** MISA COMPLIANCE
Result Structure: MISA MONTHLY REPORTING

Control Point ID: 0700 ***Component Type:*** MINIMUM
Control Point Name: PLANT - PROCESS EFFLUENT ***Frequency:*** MONTHLY
Sample Date: 2015/01 ***Value:*** 0
Parameter Name: AMMONIUM+AMMONIA, TOTAL FILTER.REAC ***Unit of Measure:*** KG/D
Param Reported as: AS NITROGEN ***Regulation:*** MISA COMPLIANCE
Result Structure: MISA MONTHLY REPORTING

Control Point ID: 0700 ***Component Type:*** NUM. IN AVERAGE
Control Point Name: PLANT - PROCESS EFFLUENT ***Frequency:*** MONTHLY
Sample Date: 2015/01 ***Value:*** 4
Parameter Name: AMMONIUM+AMMONIA, TOTAL FILTER.REAC ***Unit of Measure:*** KG/D
Param Reported as: AS NITROGEN ***Regulation:*** MISA COMPLIANCE
Result Structure: MISA MONTHLY REPORTING

Control Point ID: 0700 ***Component Type:*** AVERAGE
Control Point Name: PLANT - PROCESS EFFLUENT ***Frequency:*** MONTHLY
Sample Date: 2015/12 ***Value:*** 1.2093
Parameter Name: PHOSPHORUS,UNFILTERED TOTAL ***Unit of Measure:*** KG/D
Param Reported as: AS PHOSPHORUS ***Regulation:*** MISA COMPLIANCE
Result Structure: MISA MONTHLY REPORTING

Control Point ID: 0700 ***Component Type:*** MAXIMUM
Control Point Name: PLANT - PROCESS EFFLUENT ***Frequency:*** MONTHLY
Sample Date: 2015/12 ***Value:*** 1.6542
Parameter Name: PHOSPHORUS,UNFILTERED TOTAL ***Unit of Measure:*** KG/D
Param Reported as: AS PHOSPHORUS ***Regulation:*** MISA COMPLIANCE
Result Structure: MISA MONTHLY REPORTING

Control Point ID: 0700 ***Component Type:*** MINIMUM
Control Point Name: PLANT - PROCESS EFFLUENT ***Frequency:*** MONTHLY
Sample Date: 2015/12 ***Value:*** 0.87768
Parameter Name: PHOSPHORUS,UNFILTERED TOTAL ***Unit of Measure:*** KG/D
Param Reported as: AS PHOSPHORUS ***Regulation:*** MISA COMPLIANCE
Result Structure: MISA MONTHLY REPORTING

Control Point ID: 0700 ***Component Type:*** NUM. IN AVERAGE
Control Point Name: PLANT - PROCESS EFFLUENT ***Frequency:*** MONTHLY
Sample Date: 2015/12 ***Value:*** 5
Parameter Name: PHOSPHORUS,UNFILTERED TOTAL ***Unit of Measure:*** KG/D
Param Reported as: AS PHOSPHORUS ***Regulation:*** MISA COMPLIANCE
Result Structure: MISA MONTHLY REPORTING

Control Point ID: 0700 ***Component Type:*** AVERAGE
Control Point Name: PLANT - PROCESS EFFLUENT ***Frequency:*** MONTHLY
Sample Date: 2015/12 ***Value:*** 6.2838
Parameter Name: RESIDUE, PARTICULATE ***Unit of Measure:*** KG/D
Param Reported as: NOT APPLICABLE ***Regulation:*** MISA COMPLIANCE
Result Structure: MISA MONTHLY REPORTING

Control Point ID: 0700 ***Component Type:*** MAXIMUM
Control Point Name: PLANT - PROCESS EFFLUENT ***Frequency:*** MONTHLY
Sample Date: 2015/12 ***Value:*** 9.54
Parameter Name: RESIDUE, PARTICULATE ***Unit of Measure:*** KG/D
Param Reported as: NOT APPLICABLE ***Regulation:*** MISA COMPLIANCE
Result Structure: MISA MONTHLY REPORTING

Control Point ID:	0700	***Component Type:***	MINIMUM
Control Point Name:	PLANT - PROCESS EFFLUENT	***Frequency:***	MONTHLY
Sample Date:	2015/12	***Value:***	4.968
Parameter Name:	RESIDUE, PARTICULATE	***Unit of Measure:***	KG/D
Param Reported as:	NOT APPLICABLE	***Regulation:***	MISA COMPLIANCE
Result Structure:	MISA MONTHLY REPORTING		

Control Point ID:	0700	***Component Type:***	NUM. IN AVERAGE
Control Point Name:	PLANT - PROCESS EFFLUENT	***Frequency:***	MONTHLY
Sample Date:	2015/12	***Value:***	5
Parameter Name:	RESIDUE, PARTICULATE	***Unit of Measure:***	KG/D
Param Reported as:	NOT APPLICABLE	***Regulation:***	MISA COMPLIANCE
Result Structure:	MISA MONTHLY REPORTING		

Control Point ID:	0700	***Component Type:***	NUM. IN AVERAGE
Control Point Name:	PLANT - PROCESS EFFLUENT	***Frequency:***	MONTHLY
Sample Date:	2015/06	***Value:***	30
Parameter Name:	FLOW	***Unit of Measure:***	M3/D
Param Reported as:	NOT APPLICABLE	***Regulation:***	MISA COMPLIANCE
Result Structure:	MISA MONTHLY REPORTING		

Control Point ID:	0700	***Component Type:***	AVERAGE
Control Point Name:	PLANT - PROCESS EFFLUENT	***Frequency:***	MONTHLY
Sample Date:	2015/06	***Value:***	0.0066682
Parameter Name:	PHENOLICS, UNFILTERED REACTIVE	***Unit of Measure:***	KG/D
Param Reported as:	AS PHENOL	***Regulation:***	MISA COMPLIANCE
Result Structure:	MISA MONTHLY REPORTING		

Control Point ID:	0700	***Component Type:***	MINIMUM
Control Point Name:	PLANT - PROCESS EFFLUENT	***Frequency:***	MONTHLY
Sample Date:	2015/10	***Value:***	4.576
Parameter Name:	RESIDUE, PARTICULATE	***Unit of Measure:***	KG/D
Param Reported as:	NOT APPLICABLE	***Regulation:***	MISA COMPLIANCE
Result Structure:	MISA MONTHLY REPORTING		

Control Point ID:	0700	***Component Type:***	NUM. IN AVERAGE
Control Point Name:	PLANT - PROCESS EFFLUENT	***Frequency:***	MONTHLY
Sample Date:	2015/10	***Value:***	4
Parameter Name:	PHOSPHORUS,UNFILTERED TOTAL	***Unit of Measure:***	KG/D
Param Reported as:	AS PHOSPHORUS	***Regulation:***	MISA COMPLIANCE
Result Structure:	MISA MONTHLY REPORTING		

Control Point ID:	0700	***Component Type:***	AVERAGE
Control Point Name:	PLANT - PROCESS EFFLUENT	***Frequency:***	MONTHLY
Sample Date:	2015/10	***Value:***	5.3895
Parameter Name:	RESIDUE, PARTICULATE	***Unit of Measure:***	KG/D
Param Reported as:	NOT APPLICABLE	***Regulation:***	MISA COMPLIANCE
Result Structure:	MISA MONTHLY REPORTING		

Control Point ID:	0700	***Component Type:***	MAXIMUM
Control Point Name:	PLANT - PROCESS EFFLUENT	***Frequency:***	MONTHLY
Sample Date:	2015/10	***Value:***	6.945
Parameter Name:	RESIDUE, PARTICULATE	***Unit of Measure:***	KG/D
Param Reported as:	NOT APPLICABLE	***Regulation:***	MISA COMPLIANCE
Result Structure:	MISA MONTHLY REPORTING		

Control Point ID:	0700	***Component Type:***	NUM. IN AVERAGE
Control Point Name:	PLANT - PROCESS EFFLUENT	***Frequency:***	MONTHLY
Sample Date:	2015/10	***Value:***	4
Parameter Name:	RESIDUE, PARTICULATE	***Unit of Measure:***	KG/D
Param Reported as:	NOT APPLICABLE	***Regulation:***	MISA COMPLIANCE
Result Structure:	MISA MONTHLY REPORTING		

Control Point ID:	0700	***Component Type:***	AVERAGE
Control Point Name:	PLANT - PROCESS EFFLUENT	***Frequency:***	MONTHLY
Sample Date:	2015/10	***Value:***	5.7148
Parameter Name:	RESIDUE,PART LOSS ON IGNIT.	***Unit of Measure:***	KG/D
Param Reported as:	NOT APPLICABLE	***Regulation:***	MISA COMPLIANCE

Result Structure: MISA MONTHLY REPORTING

Control Point ID: 0700
Control Point Name: PLANT - PROCESS EFFLUENT
Sample Date: 2015/10
Parameter Name: RESIDUE,PART LOSS ON IGNIT.
Param Reported as: NOT APPLICABLE
Result Structure: MISA MONTHLY REPORTING
Component Type: MAXIMUM
Frequency: MONTHLY
Value: 9.188
Unit of Measure: KG/D
Regulation: MISA COMPLIANCE

Control Point ID: 0700
Control Point Name: PLANT - PROCESS EFFLUENT
Sample Date: 2015/10
Parameter Name: RESIDUE,PART LOSS ON IGNIT.
Param Reported as: NOT APPLICABLE
Result Structure: MISA MONTHLY REPORTING
Component Type: MINIMUM
Frequency: MONTHLY
Value: 4.069
Unit of Measure: KG/D
Regulation: MISA COMPLIANCE

Control Point ID: 0700
Control Point Name: PLANT - PROCESS EFFLUENT
Sample Date: 2015/10
Parameter Name: RESIDUE,PART LOSS ON IGNIT.
Param Reported as: NOT APPLICABLE
Result Structure: MISA MONTHLY REPORTING
Component Type: NUM. IN AVERAGE
Frequency: MONTHLY
Value: 31
Unit of Measure: KG/D
Regulation: MISA COMPLIANCE

Control Point ID: 0700
Control Point Name: PLANT - PROCESS EFFLUENT
Sample Date: 2015/10
Parameter Name: SOLVENT EXTRACTABLES
Param Reported as: NOT APPLICABLE
Result Structure: MISA MONTHLY REPORTING
Component Type: AVERAGE
Frequency: MONTHLY
Value: 2.2163
Unit of Measure: KG/D
Regulation: MISA COMPLIANCE

Control Point ID: 0700
Control Point Name: PLANT - PROCESS EFFLUENT
Sample Date: 2015/10
Parameter Name: SOLVENT EXTRACTABLES
Param Reported as: NOT APPLICABLE
Result Structure: MISA MONTHLY REPORTING
Component Type: MAXIMUM
Frequency: MONTHLY
Value: 2.7086
Unit of Measure: KG/D
Regulation: MISA COMPLIANCE

Control Point ID: 0700
Control Point Name: PLANT - PROCESS EFFLUENT
Sample Date: 2015/10
Parameter Name: SOLVENT EXTRACTABLES
Param Reported as: NOT APPLICABLE
Result Structure: MISA MONTHLY REPORTING
Component Type: MINIMUM
Frequency: MONTHLY
Value: 1.9235
Unit of Measure: KG/D
Regulation: MISA COMPLIANCE

Control Point ID: 0700
Control Point Name: PLANT - PROCESS EFFLUENT
Sample Date: 2015/10
Parameter Name: SOLVENT EXTRACTABLES
Param Reported as: NOT APPLICABLE
Result Structure: MISA MONTHLY REPORTING
Component Type: NUM. IN AVERAGE
Frequency: MONTHLY
Value: 4
Unit of Measure: KG/D
Regulation: MISA COMPLIANCE

Control Point ID: 0700
Control Point Name: PLANT - PROCESS EFFLUENT
Sample Date: 2015/10
Parameter Name: SULPHIDE, UNFILTERED REACTIVE
Param Reported as: AS SULPHIDE
Result Structure: MISA MONTHLY REPORTING
Component Type: AVERAGE
Frequency: MONTHLY
Value: 0.037727
Unit of Measure: KG/D
Regulation: MISA COMPLIANCE

Control Point ID: 0700
Control Point Name: PLANT - PROCESS EFFLUENT
Sample Date: 2015/10
Parameter Name: SULPHIDE, UNFILTERED REACTIVE
Param Reported as: AS SULPHIDE
Result Structure: MISA MONTHLY REPORTING
Component Type: MAXIMUM
Frequency: MONTHLY
Value: 0.048615
Unit of Measure: KG/D
Regulation: MISA COMPLIANCE

Control Point ID: 0700
Control Point Name: PLANT - PROCESS EFFLUENT
Sample Date: 2015/10
Parameter Name: SULPHIDE, UNFILTERED REACTIVE
Component Type: MINIMUM
Frequency: MONTHLY
Value: 0.032032
Unit of Measure: KG/D

Param Reported as: AS SULPHIDE ***Regulation:*** MISA COMPLIANCE
Result Structure: MISA MONTHLY REPORTING

Control Point ID: 0700 ***Component Type:*** NUM. IN AVERAGE
Control Point Name: PLANT - PROCESS EFFLUENT ***Frequency:*** MONTHLY
Sample Date: 2015/10 ***Value:*** 4
Parameter Name: SULPHIDE, UNFILTERED REACTIVE ***Unit of Measure:*** KG/D
Param Reported as: AS SULPHIDE ***Regulation:*** MISA COMPLIANCE
Result Structure: MISA MONTHLY REPORTING

Control Point ID: 0700 ***Component Type:*** AVERAGE
Control Point Name: PLANT - PROCESS EFFLUENT ***Frequency:*** MONTHLY
Sample Date: 2015/11 ***Value:*** 8.1693
Parameter Name: AMMONIUM+AMMONIA, TOTAL FILTER.REAC ***Unit of Measure:*** KG/D
Param Reported as: AS NITROGEN ***Regulation:*** MISA COMPLIANCE
Result Structure: MISA MONTHLY REPORTING

Control Point ID: 0700 ***Component Type:*** MAXIMUM
Control Point Name: PLANT - PROCESS EFFLUENT ***Frequency:*** MONTHLY
Sample Date: 2015/11 ***Value:*** 26.952
Parameter Name: AMMONIUM+AMMONIA, TOTAL FILTER.REAC ***Unit of Measure:*** KG/D
Param Reported as: AS NITROGEN ***Regulation:*** MISA COMPLIANCE
Result Structure: MISA MONTHLY REPORTING

Control Point ID: 0700 ***Component Type:*** MINIMUM
Control Point Name: PLANT - PROCESS EFFLUENT ***Frequency:*** MONTHLY
Sample Date: 2015/11 ***Value:*** 0
Parameter Name: AMMONIUM+AMMONIA, TOTAL FILTER.REAC ***Unit of Measure:*** KG/D
Param Reported as: AS NITROGEN ***Regulation:*** MISA COMPLIANCE
Result Structure: MISA MONTHLY REPORTING

Control Point ID: 0700 ***Component Type:*** NUM. IN AVERAGE
Control Point Name: PLANT - PROCESS EFFLUENT ***Frequency:*** MONTHLY
Sample Date: 2015/11 ***Value:*** 4
Parameter Name: AMMONIUM+AMMONIA, TOTAL FILTER.REAC ***Unit of Measure:*** KG/D
Param Reported as: AS NITROGEN ***Regulation:*** MISA COMPLIANCE
Result Structure: MISA MONTHLY REPORTING

Control Point ID: 0700 ***Component Type:*** AVERAGE
Control Point Name: PLANT - PROCESS EFFLUENT ***Frequency:*** MONTHLY
Sample Date: 2015/11 ***Value:*** 25.16
Parameter Name: CARBON, DISSOLVED ORGANIC ***Unit of Measure:*** KG/D
Param Reported as: AS CARBON ***Regulation:*** MISA COMPLIANCE
Result Structure: MISA MONTHLY REPORTING

Control Point ID: 0700 ***Component Type:*** MAXIMUM
Control Point Name: PLANT - PROCESS EFFLUENT ***Frequency:*** MONTHLY
Sample Date: 2015/11 ***Value:*** 30.743
Parameter Name: CARBON, DISSOLVED ORGANIC ***Unit of Measure:*** KG/D
Param Reported as: AS CARBON ***Regulation:*** MISA COMPLIANCE
Result Structure: MISA MONTHLY REPORTING

Control Point ID: 0700 ***Component Type:*** MINIMUM
Control Point Name: PLANT - PROCESS EFFLUENT ***Frequency:*** MONTHLY
Sample Date: 2015/11 ***Value:*** 18.095
Parameter Name: CARBON, DISSOLVED ORGANIC ***Unit of Measure:*** KG/D
Param Reported as: AS CARBON ***Regulation:*** MISA COMPLIANCE
Result Structure: MISA MONTHLY REPORTING

Control Point ID: 0700 ***Component Type:*** NUM. IN AVERAGE
Control Point Name: PLANT - PROCESS EFFLUENT ***Frequency:*** MONTHLY
Sample Date: 2015/11 ***Value:*** 4
Parameter Name: CARBON, DISSOLVED ORGANIC ***Unit of Measure:*** KG/D
Param Reported as: AS CARBON ***Regulation:*** MISA COMPLIANCE
Result Structure: MISA MONTHLY REPORTING

Control Point ID:	0700	***Component Type:***	NUM. IN AVERAGE
Control Point Name:	PLANT - PROCESS EFFLUENT	***Frequency:***	MONTHLY
Sample Date:	2015/01	***Value:***	4
Parameter Name:	PHOSPHORUS,UNFILTERED TOTAL	***Unit of Measure:***	KG/D
Param Reported as:	AS PHOSPHORUS	***Regulation:***	MISA COMPLIANCE
Result Structure:	MISA MONTHLY REPORTING		

Control Point ID:	0700	***Component Type:***	AVERAGE
Control Point Name:	PLANT - PROCESS EFFLUENT	***Frequency:***	MONTHLY
Sample Date:	2015/01	***Value:***	1.7867
Parameter Name:	PHOSPHORUS,UNFILTERED TOTAL	***Unit of Measure:***	KG/D
Param Reported as:	AS PHOSPHORUS	***Regulation:***	MISA COMPLIANCE
Result Structure:	MISA MONTHLY REPORTING		

Control Point ID:	0700	***Component Type:***	MAXIMUM
Control Point Name:	PLANT - PROCESS EFFLUENT	***Frequency:***	MONTHLY
Sample Date:	2015/01	***Value:***	2.6358
Parameter Name:	PHOSPHORUS,UNFILTERED TOTAL	***Unit of Measure:***	KG/D
Param Reported as:	AS PHOSPHORUS	***Regulation:***	MISA COMPLIANCE
Result Structure:	MISA MONTHLY REPORTING		

Control Point ID:	0700	***Component Type:***	MINIMUM
Control Point Name:	PLANT - PROCESS EFFLUENT	***Frequency:***	MONTHLY
Sample Date:	2015/01	***Value:***	1.2718
Parameter Name:	PHOSPHORUS,UNFILTERED TOTAL	***Unit of Measure:***	KG/D
Param Reported as:	AS PHOSPHORUS	***Regulation:***	MISA COMPLIANCE
Result Structure:	MISA MONTHLY REPORTING		

Control Point ID:	0700	***Component Type:***	AVERAGE
Control Point Name:	PLANT - PROCESS EFFLUENT	***Frequency:***	MONTHLY
Sample Date:	2015/01	***Value:***	6.618
Parameter Name:	RESIDUE, PARTICULATE	***Unit of Measure:***	KG/D
Param Reported as:	NOT APPLICABLE	***Regulation:***	MISA COMPLIANCE
Result Structure:	MISA MONTHLY REPORTING		

Control Point ID:	0700	***Component Type:***	MAXIMUM
Control Point Name:	PLANT - PROCESS EFFLUENT	***Frequency:***	MONTHLY
Sample Date:	2015/01	***Value:***	7.145
Parameter Name:	RESIDUE, PARTICULATE	***Unit of Measure:***	KG/D
Param Reported as:	NOT APPLICABLE	***Regulation:***	MISA COMPLIANCE
Result Structure:	MISA MONTHLY REPORTING		

Control Point ID:	0700	***Component Type:***	MINIMUM
Control Point Name:	PLANT - PROCESS EFFLUENT	***Frequency:***	MONTHLY
Sample Date:	2015/01	***Value:***	6.005
Parameter Name:	RESIDUE, PARTICULATE	***Unit of Measure:***	KG/D
Param Reported as:	NOT APPLICABLE	***Regulation:***	MISA COMPLIANCE
Result Structure:	MISA MONTHLY REPORTING		

Control Point ID:	0700	***Component Type:***	NUM. IN AVERAGE
Control Point Name:	PLANT - PROCESS EFFLUENT	***Frequency:***	MONTHLY
Sample Date:	2015/01	***Value:***	4
Parameter Name:	RESIDUE, PARTICULATE	***Unit of Measure:***	KG/D
Param Reported as:	NOT APPLICABLE	***Regulation:***	MISA COMPLIANCE
Result Structure:	MISA MONTHLY REPORTING		

Control Point ID:	0700	***Component Type:***	AVERAGE
Control Point Name:	PLANT - PROCESS EFFLUENT	***Frequency:***	MONTHLY
Sample Date:	2015/01	***Value:***	7.572
Parameter Name:	RESIDUE,PART LOSS ON IGNIT.	***Unit of Measure:***	KG/D
Param Reported as:	NOT APPLICABLE	***Regulation:***	MISA COMPLIANCE
Result Structure:	MISA MONTHLY REPORTING		

Control Point ID:	0700	***Component Type:***	MAXIMUM
Control Point Name:	PLANT - PROCESS EFFLUENT	***Frequency:***	MONTHLY
Sample Date:	2015/01	***Value:***	34.9
Parameter Name:	RESIDUE,PART LOSS ON IGNIT.	***Unit of Measure:***	KG/D
Param Reported as:	NOT APPLICABLE	***Regulation:***	MISA COMPLIANCE

Result Structure: MISA MONTHLY REPORTING

Control Point ID: 0700
Control Point Name: PLANT - PROCESS EFFLUENT
Sample Date: 2015/01
Parameter Name: RESIDUE,PART LOSS ON IGNIT.
Param Reported as: NOT APPLICABLE
Result Structure: MISA MONTHLY REPORTING
Component Type: MINIMUM
Frequency: MONTHLY
Value: 4.343
Unit of Measure: KG/D
Regulation: MISA COMPLIANCE

Control Point ID: 0700
Control Point Name: PLANT - PROCESS EFFLUENT
Sample Date: 2015/01
Parameter Name: RESIDUE,PART LOSS ON IGNIT.
Param Reported as: NOT APPLICABLE
Result Structure: MISA MONTHLY REPORTING
Component Type: NUM. IN AVERAGE
Frequency: MONTHLY
Value: 31
Unit of Measure: KG/D
Regulation: MISA COMPLIANCE

Control Point ID: 0700
Control Point Name: PLANT - PROCESS EFFLUENT
Sample Date: 2015/01
Parameter Name: SOLVENT EXTRACTABLES
Param Reported as: NOT APPLICABLE
Result Structure: MISA MONTHLY REPORTING
Component Type: AVERAGE
Frequency: MONTHLY
Value: 2.6494
Unit of Measure: KG/D
Regulation: MISA COMPLIANCE

Control Point ID: 0800
Control Point Name: PLANT - ONCE THROUGH COOLING WATER (OTCW)
Sample Date: 2015/04
Parameter Name: FLOW
Param Reported as: NOT APPLICABLE
Result Structure: MISA MONTHLY REPORTING
Component Type: NUM. IN AVERAGE
Frequency: MONTHLY
Value: 5
Unit of Measure: M3/D
Regulation: MISA COMPLIANCE

Control Point ID: 0800
Control Point Name: PLANT - ONCE THROUGH COOLING WATER (OTCW)
Sample Date: 2015/04
Parameter Name: PHENOLICS, UNFILTERED REACTIVE
Param Reported as: AS PHENOL
Result Structure: MISA MONTHLY REPORTING
Component Type: AVERAGE
Frequency: MONTHLY
Value: 0.073521
Unit of Measure: KG/D
Regulation: MISA COMPLIANCE

Control Point ID: 0800
Control Point Name: PLANT - ONCE THROUGH COOLING WATER (OTCW)
Sample Date: 2015/04
Parameter Name: PHENOLICS, UNFILTERED REACTIVE
Param Reported as: AS PHENOL
Result Structure: MISA MONTHLY REPORTING
Component Type: MAXIMUM
Frequency: MONTHLY
Value: 0.075029
Unit of Measure: KG/D
Regulation: MISA COMPLIANCE

Control Point ID: 0800
Control Point Name: PLANT - ONCE THROUGH COOLING WATER (OTCW)
Sample Date: 2015/04
Parameter Name: PHENOLICS, UNFILTERED REACTIVE
Param Reported as: AS PHENOL
Result Structure: MISA MONTHLY REPORTING
Component Type: MINIMUM
Frequency: MONTHLY
Value: 0.072372
Unit of Measure: KG/D
Regulation: MISA COMPLIANCE

Control Point ID: 0800
Control Point Name: PLANT - ONCE THROUGH COOLING WATER (OTCW)
Sample Date: 2015/04
Parameter Name: PHENOLICS, UNFILTERED REACTIVE
Param Reported as: AS PHENOL
Result Structure: MISA MONTHLY REPORTING
Component Type: NUM. IN AVERAGE
Frequency: MONTHLY
Value: 5
Unit of Measure: KG/D
Regulation: MISA COMPLIANCE

Control Point ID: 0800
Control Point Name: PLANT - ONCE THROUGH COOLING WATER (OTCW)
Sample Date: 2015/04
Parameter Name: SULPHIDE, UNFILTERED REACTIVE
Param Reported as: AS SULPHIDE
Component Type: AVERAGE
Frequency: MONTHLY
Value: 0.51465
Unit of Measure: KG/D
Regulation: MISA COMPLIANCE

Result Structure: MISA MONTHLY REPORTING

Control Point ID: 0800
Control Point Name: PLANT - ONCE THROUGH COOLING WATER (OTCW)
Sample Date: 2015/04
Parameter Name: SULPHIDE, UNFILTERED REACTIVE
Param Reported as: AS SULPHIDE
Result Structure: MISA MONTHLY REPORTING
Component Type: MAXIMUM
Frequency: MONTHLY
Value: 0.5252
Unit of Measure: KG/D
Regulation: MISA COMPLIANCE

Control Point ID: 0800
Control Point Name: PLANT - ONCE THROUGH COOLING WATER (OTCW)
Sample Date: 2015/04
Parameter Name: SULPHIDE, UNFILTERED REACTIVE
Param Reported as: AS SULPHIDE
Result Structure: MISA MONTHLY REPORTING
Component Type: MINIMUM
Frequency: MONTHLY
Value: 0.5066
Unit of Measure: KG/D
Regulation: MISA COMPLIANCE

Control Point ID: 0800
Control Point Name: PLANT - ONCE THROUGH COOLING WATER (OTCW)
Sample Date: 2015/04
Parameter Name: SULPHIDE, UNFILTERED REACTIVE
Param Reported as: AS SULPHIDE
Result Structure: MISA MONTHLY REPORTING
Component Type: NUM. IN AVERAGE
Frequency: MONTHLY
Value: 5
Unit of Measure: KG/D
Regulation: MISA COMPLIANCE

Control Point ID: 0800
Control Point Name: PLANT - ONCE THROUGH COOLING WATER (OTCW)
Sample Date: 2015/04
Parameter Name: TOLUENE C7H8
Param Reported as: NOT APPLICABLE
Result Structure: MISA MONTHLY REPORTING
Component Type: AVERAGE
Frequency: MONTHLY
Value: 0.01672
Unit of Measure: KG/D
Regulation: MISA COMPLIANCE

Control Point ID: 0800
Control Point Name: PLANT - ONCE THROUGH COOLING WATER (OTCW)
Sample Date: 2015/04
Parameter Name: TOLUENE C7H8
Param Reported as: NOT APPLICABLE
Result Structure: MISA MONTHLY REPORTING
Component Type: MAXIMUM
Frequency: MONTHLY
Value: 0.024587
Unit of Measure: KG/D
Regulation: MISA COMPLIANCE

Control Point ID: 0800
Control Point Name: PLANT - ONCE THROUGH COOLING WATER (OTCW)
Sample Date: 2015/04
Parameter Name: TOLUENE C7H8
Param Reported as: NOT APPLICABLE
Result Structure: MISA MONTHLY REPORTING
Component Type: MINIMUM
Frequency: MONTHLY
Value: 0.014475
Unit of Measure: KG/D
Regulation: MISA COMPLIANCE

Control Point ID: 0800
Control Point Name: PLANT - ONCE THROUGH COOLING WATER (OTCW)
Sample Date: 2015/04
Parameter Name: TOLUENE C7H8
Param Reported as: NOT APPLICABLE
Result Structure: MISA MONTHLY REPORTING
Component Type: NUM. IN AVERAGE
Frequency: MONTHLY
Value: 5
Unit of Measure: KG/D
Regulation: MISA COMPLIANCE

Control Point ID: 0800
Control Point Name: PLANT - ONCE THROUGH COOLING WATER (OTCW)
Sample Date: 2015/05
Parameter Name: BENZENE C6H6
Param Reported as: NOT APPLICABLE
Result Structure: MISA MONTHLY REPORTING
Component Type: AVERAGE
Frequency: MONTHLY
Value: 0.014565
Unit of Measure: KG/D
Regulation: MISA COMPLIANCE

Control Point ID: 0800
Control Point Name: PLANT - ONCE THROUGH COOLING WATER (OTCW)
Component Type: MAXIMUM
Frequency: MONTHLY

Sample Date:	2015/05	***Value:***	0.015223
Parameter Name:	BENZENE C6H6	***Unit of Measure:***	KG/D
Param Reported as:	NOT APPLICABLE	***Regulation:***	MISA COMPLIANCE
Result Structure:	MISA MONTHLY REPORTING		

Control Point ID:	0800	***Component Type:***	MINIMUM
Control Point Name:	PLANT - ONCE THROUGH COOLING WATER (OTCW)	***Frequency:***	MONTHLY
Sample Date:	2015/05	***Value:***	0.013753
Parameter Name:	BENZENE C6H6	***Unit of Measure:***	KG/D
Param Reported as:	NOT APPLICABLE	***Regulation:***	MISA COMPLIANCE
Result Structure:	MISA MONTHLY REPORTING		

Control Point ID:	0800	***Component Type:***	NUM. IN AVERAGE
Control Point Name:	PLANT - ONCE THROUGH COOLING WATER (OTCW)	***Frequency:***	MONTHLY
Sample Date:	2015/05	***Value:***	4
Parameter Name:	BENZENE C6H6	***Unit of Measure:***	KG/D
Param Reported as:	NOT APPLICABLE	***Regulation:***	MISA COMPLIANCE
Result Structure:	MISA MONTHLY REPORTING		

Control Point ID:	0700	***Component Type:***	NUM. IN AVERAGE
Control Point Name:	PLANT - PROCESS EFFLUENT	***Frequency:***	MONTHLY
Sample Date:	2015/11	***Value:***	30
Parameter Name:	FLOW	***Unit of Measure:***	M3/D
Param Reported as:	NOT APPLICABLE	***Regulation:***	MISA COMPLIANCE
Result Structure:	MISA MONTHLY REPORTING		

Control Point ID:	0700	***Component Type:***	AVERAGE
Control Point Name:	PLANT - PROCESS EFFLUENT	***Frequency:***	MONTHLY
Sample Date:	2015/11	***Value:***	6233.7
Parameter Name:	FLOW	***Unit of Measure:***	M3/D
Param Reported as:	NOT APPLICABLE	***Regulation:***	MISA COMPLIANCE
Result Structure:	MISA MONTHLY REPORTING		

Control Point ID:	0700	***Component Type:***	MAXIMUM
Control Point Name:	PLANT - PROCESS EFFLUENT	***Frequency:***	MONTHLY
Sample Date:	2015/11	***Value:***	9212
Parameter Name:	FLOW	***Unit of Measure:***	M3/D
Param Reported as:	NOT APPLICABLE	***Regulation:***	MISA COMPLIANCE
Result Structure:	MISA MONTHLY REPORTING		

Control Point ID:	0700	***Component Type:***	MINIMUM
Control Point Name:	PLANT - PROCESS EFFLUENT	***Frequency:***	MONTHLY
Sample Date:	2015/11	***Value:***	2526
Parameter Name:	FLOW	***Unit of Measure:***	M3/D
Param Reported as:	NOT APPLICABLE	***Regulation:***	MISA COMPLIANCE
Result Structure:	MISA MONTHLY REPORTING		

Control Point ID:	0700	***Component Type:***	AVERAGE
Control Point Name:	PLANT - PROCESS EFFLUENT	***Frequency:***	MONTHLY
Sample Date:	2015/11	***Value:***	0.0062337
Parameter Name:	PHENOLICS, UNFILTERED REACTIVE	***Unit of Measure:***	KG/D
Param Reported as:	AS PHENOL	***Regulation:***	MISA COMPLIANCE
Result Structure:	MISA MONTHLY REPORTING		

Control Point ID:	0700	***Component Type:***	MAXIMUM
Control Point Name:	PLANT - PROCESS EFFLUENT	***Frequency:***	MONTHLY
Sample Date:	2015/11	***Value:***	0.009212
Parameter Name:	PHENOLICS, UNFILTERED REACTIVE	***Unit of Measure:***	KG/D
Param Reported as:	AS PHENOL	***Regulation:***	MISA COMPLIANCE
Result Structure:	MISA MONTHLY REPORTING		

Control Point ID:	0700	***Component Type:***	MINIMUM
Control Point Name:	PLANT - PROCESS EFFLUENT	***Frequency:***	MONTHLY
Sample Date:	2015/11	***Value:***	0.002526
Parameter Name:	PHENOLICS, UNFILTERED REACTIVE	***Unit of Measure:***	KG/D
Param Reported as:	AS PHENOL	***Regulation:***	MISA COMPLIANCE
Result Structure:	MISA MONTHLY REPORTING		

Control Point ID:	0700	***Component Type:***	NUM. IN AVERAGE
Control Point Name:	PLANT - PROCESS EFFLUENT	***Frequency:***	MONTHLY
Sample Date:	2015/11	***Value:***	30
Parameter Name:	PHENOLICS, UNFILTERED REACTIVE	***Unit of Measure:***	KG/D
Param Reported as:	AS PHENOL	***Regulation:***	MISA COMPLIANCE
Result Structure:	MISA MONTHLY REPORTING		

Control Point ID:	0700	***Component Type:***	AVERAGE
Control Point Name:	PLANT - PROCESS EFFLUENT	***Frequency:***	MONTHLY
Sample Date:	2015/11	***Value:***	0.15549
Parameter Name:	PHOSPHORUS,UNFILTERED TOTAL	***Unit of Measure:***	KG/D
Param Reported as:	AS PHOSPHORUS	***Regulation:***	MISA COMPLIANCE
Result Structure:	MISA MONTHLY REPORTING		

Control Point ID:	0700	***Component Type:***	MAXIMUM
Control Point Name:	PLANT - PROCESS EFFLUENT	***Frequency:***	MONTHLY
Sample Date:	2015/11	***Value:***	0.22773
Parameter Name:	PHOSPHORUS,UNFILTERED TOTAL	***Unit of Measure:***	KG/D
Param Reported as:	AS PHOSPHORUS	***Regulation:***	MISA COMPLIANCE
Result Structure:	MISA MONTHLY REPORTING		

Control Point ID:	0700	***Component Type:***	MINIMUM
Control Point Name:	PLANT - PROCESS EFFLUENT	***Frequency:***	MONTHLY
Sample Date:	2015/11	***Value:***	0.05593
Parameter Name:	PHOSPHORUS,UNFILTERED TOTAL	***Unit of Measure:***	KG/D
Param Reported as:	AS PHOSPHORUS	***Regulation:***	MISA COMPLIANCE
Result Structure:	MISA MONTHLY REPORTING		

Control Point ID:	0800	***Component Type:***	AVERAGE
Control Point Name:	PLANT - ONCE THROUGH COOLING WATER (OTCW)	***Frequency:***	MONTHLY
Sample Date:	2015/05	***Value:***	0.070342
Parameter Name:	PHENOLICS, UNFILTERED REACTIVE	***Unit of Measure:***	KG/D
Param Reported as:	AS PHENOL	***Regulation:***	MISA COMPLIANCE
Result Structure:	MISA MONTHLY REPORTING		

Control Point ID:	0800	***Component Type:***	MAXIMUM
Control Point Name:	PLANT - ONCE THROUGH COOLING WATER (OTCW)	***Frequency:***	MONTHLY
Sample Date:	2015/05	***Value:***	74313.5
Parameter Name:	FLOW	***Unit of Measure:***	M3/D
Param Reported as:	NOT APPLICABLE	***Regulation:***	MISA COMPLIANCE
Result Structure:	MISA MONTHLY REPORTING		

Control Point ID:	0800	***Component Type:***	MINIMUM
Control Point Name:	PLANT - ONCE THROUGH COOLING WATER (OTCW)	***Frequency:***	MONTHLY
Sample Date:	2015/05	***Value:***	66186.9
Parameter Name:	FLOW	***Unit of Measure:***	M3/D
Param Reported as:	NOT APPLICABLE	***Regulation:***	MISA COMPLIANCE
Result Structure:	MISA MONTHLY REPORTING		

Control Point ID:	0800	***Component Type:***	NUM. IN AVERAGE
Control Point Name:	PLANT - ONCE THROUGH COOLING WATER (OTCW)	***Frequency:***	MONTHLY
Sample Date:	2015/05	***Value:***	4
Parameter Name:	FLOW	***Unit of Measure:***	M3/D
Param Reported as:	NOT APPLICABLE	***Regulation:***	MISA COMPLIANCE
Result Structure:	MISA MONTHLY REPORTING		

Control Point ID:	0800	***Component Type:***	MAXIMUM
Control Point Name:	PLANT - ONCE THROUGH COOLING WATER (OTCW)	***Frequency:***	MONTHLY
Sample Date:	2015/05	***Value:***	0.074313
Parameter Name:	PHENOLICS, UNFILTERED REACTIVE	***Unit of Measure:***	KG/D
Param Reported as:	AS PHENOL	***Regulation:***	MISA COMPLIANCE
Result Structure:	MISA MONTHLY REPORTING		

Control Point ID:	0800	***Component Type:***	MINIMUM
Control Point Name:	PLANT - ONCE THROUGH COOLING WATER (OTCW)	***Frequency:***	MONTHLY
Sample Date:	2015/05	***Value:***	0.066187
Parameter Name:	PHENOLICS, UNFILTERED REACTIVE	***Unit of Measure:***	KG/D
Param Reported as:	AS PHENOL	***Regulation:***	MISA COMPLIANCE
Result Structure:	MISA MONTHLY REPORTING		

Control Point ID:	0800	***Component Type:***	AVERAGE
Control Point Name:	PLANT - ONCE THROUGH COOLING WATER (OTCW)	***Frequency:***	MONTHLY
Sample Date:	2015/05	***Value:***	70342.1
Parameter Name:	FLOW	***Unit of Measure:***	M3/D
Param Reported as:	NOT APPLICABLE	***Regulation:***	MISA COMPLIANCE
Result Structure:	MISA MONTHLY REPORTING		

Control Point ID:	0700	***Component Type:***	NUM. IN AVERAGE
Control Point Name:	PLANT - PROCESS EFFLUENT	***Frequency:***	MONTHLY
Sample Date:	2015/06	***Value:***	4
Parameter Name:	SOLVENT EXTRACTABLES	***Unit of Measure:***	KG/D
Param Reported as:	NOT APPLICABLE	***Regulation:***	MISA COMPLIANCE
Result Structure:	MISA MONTHLY REPORTING		

Control Point ID:	0700	***Component Type:***	AVERAGE
Control Point Name:	PLANT - PROCESS EFFLUENT	***Frequency:***	MONTHLY
Sample Date:	2015/06	***Value:***	3.0341
Parameter Name:	SOLVENT EXTRACTABLES	***Unit of Measure:***	KG/D
Param Reported as:	NOT APPLICABLE	***Regulation:***	MISA COMPLIANCE
Result Structure:	MISA MONTHLY REPORTING		

Control Point ID:	0700	***Component Type:***	MAXIMUM
Control Point Name:	PLANT - PROCESS EFFLUENT	***Frequency:***	MONTHLY
Sample Date:	2015/06	***Value:***	3.5339
Parameter Name:	SOLVENT EXTRACTABLES	***Unit of Measure:***	KG/D
Param Reported as:	NOT APPLICABLE	***Regulation:***	MISA COMPLIANCE
Result Structure:	MISA MONTHLY REPORTING		

Control Point ID:	0700	***Component Type:***	MINIMUM
Control Point Name:	PLANT - PROCESS EFFLUENT	***Frequency:***	MONTHLY
Sample Date:	2015/06	***Value:***	2.3923
Parameter Name:	SOLVENT EXTRACTABLES	***Unit of Measure:***	KG/D
Param Reported as:	NOT APPLICABLE	***Regulation:***	MISA COMPLIANCE
Result Structure:	MISA MONTHLY REPORTING		

Control Point ID:	0800	***Component Type:***	NUM. IN AVERAGE
Control Point Name:	PLANT - ONCE THROUGH COOLING WATER (OTCW)	***Frequency:***	MONTHLY
Sample Date:	2015/12	***Value:***	5
Parameter Name:	SULPHIDE, UNFILTERED REACTIVE	***Unit of Measure:***	KG/D
Param Reported as:	AS SULPHIDE	***Regulation:***	MISA COMPLIANCE
Result Structure:	MISA MONTHLY REPORTING		

Control Point ID:	0800	***Component Type:***	AVERAGE
Control Point Name:	PLANT - ONCE THROUGH COOLING WATER (OTCW)	***Frequency:***	MONTHLY
Sample Date:	2015/12	***Value:***	0.015057
Parameter Name:	TOLUENE C7H8	***Unit of Measure:***	KG/D
Param Reported as:	NOT APPLICABLE	***Regulation:***	MISA COMPLIANCE
Result Structure:	MISA MONTHLY REPORTING		

Control Point ID:	0800	***Component Type:***	MAXIMUM
Control Point Name:	PLANT - ONCE THROUGH COOLING WATER (OTCW)	***Frequency:***	MONTHLY
Sample Date:	2015/12	***Value:***	0.01558
Parameter Name:	TOLUENE C7H8	***Unit of Measure:***	KG/D
Param Reported as:	NOT APPLICABLE	***Regulation:***	MISA COMPLIANCE
Result Structure:	MISA MONTHLY REPORTING		

Control Point ID:	0800	***Component Type:***	MINIMUM

Control Point Name:	PLANT - ONCE THROUGH COOLING WATER (OTCW)	***Frequency:***	MONTHLY
Sample Date:	2015/12	***Value:***	0.014325
Parameter Name:	TOLUENE C7H8	***Unit of Measure:***	KG/D
Param Reported as:	NOT APPLICABLE	***Regulation:***	MISA COMPLIANCE
Result Structure:	MISA MONTHLY REPORTING		

Control Point ID:	0800	***Component Type:***	NUM. IN AVERAGE
Control Point Name:	PLANT - ONCE THROUGH COOLING WATER (OTCW)	***Frequency:***	MONTHLY
Sample Date:	2015/12	***Value:***	5
Parameter Name:	TOLUENE C7H8	***Unit of Measure:***	KG/D
Param Reported as:	NOT APPLICABLE	***Regulation:***	MISA COMPLIANCE
Result Structure:	MISA MONTHLY REPORTING		

Control Point ID:	0700	***Component Type:***	NUM. IN AVERAGE
Control Point Name:	PLANT - PROCESS EFFLUENT	***Frequency:***	MONTHLY
Sample Date:	2015/03	***Value:***	31
Parameter Name:	FLOW	***Unit of Measure:***	M3/D
Param Reported as:	NOT APPLICABLE	***Regulation:***	MISA COMPLIANCE
Result Structure:	MISA MONTHLY REPORTING		

Control Point ID:	0700	***Component Type:***	AVERAGE
Control Point Name:	PLANT - PROCESS EFFLUENT	***Frequency:***	MONTHLY
Sample Date:	2015/03	***Value:***	7701.7
Parameter Name:	FLOW	***Unit of Measure:***	M3/D
Param Reported as:	NOT APPLICABLE	***Regulation:***	MISA COMPLIANCE
Result Structure:	MISA MONTHLY REPORTING		

Control Point ID:	0700	***Component Type:***	MAXIMUM
Control Point Name:	PLANT - PROCESS EFFLUENT	***Frequency:***	MONTHLY
Sample Date:	2015/03	***Value:***	8917
Parameter Name:	FLOW	***Unit of Measure:***	M3/D
Param Reported as:	NOT APPLICABLE	***Regulation:***	MISA COMPLIANCE
Result Structure:	MISA MONTHLY REPORTING		

Control Point ID:	0700	***Component Type:***	MINIMUM
Control Point Name:	PLANT - PROCESS EFFLUENT	***Frequency:***	MONTHLY
Sample Date:	2015/03	***Value:***	5406
Parameter Name:	FLOW	***Unit of Measure:***	M3/D
Param Reported as:	NOT APPLICABLE	***Regulation:***	MISA COMPLIANCE
Result Structure:	MISA MONTHLY REPORTING		

Control Point ID:	0700	***Component Type:***	AVERAGE
Control Point Name:	PLANT - PROCESS EFFLUENT	***Frequency:***	MONTHLY
Sample Date:	2015/03	***Value:***	0.0077017
Parameter Name:	PHENOLICS, UNFILTERED REACTIVE	***Unit of Measure:***	KG/D
Param Reported as:	AS PHENOL	***Regulation:***	MISA COMPLIANCE
Result Structure:	MISA MONTHLY REPORTING		

Control Point ID:	0700	***Component Type:***	MAXIMUM
Control Point Name:	PLANT - PROCESS EFFLUENT	***Frequency:***	MONTHLY
Sample Date:	2015/03	***Value:***	0.008917
Parameter Name:	PHENOLICS, UNFILTERED REACTIVE	***Unit of Measure:***	KG/D
Param Reported as:	AS PHENOL	***Regulation:***	MISA COMPLIANCE
Result Structure:	MISA MONTHLY REPORTING		

Control Point ID:	0700	***Component Type:***	MINIMUM
Control Point Name:	PLANT - PROCESS EFFLUENT	***Frequency:***	MONTHLY
Sample Date:	2015/03	***Value:***	0.005406
Parameter Name:	PHENOLICS, UNFILTERED REACTIVE	***Unit of Measure:***	KG/D
Param Reported as:	AS PHENOL	***Regulation:***	MISA COMPLIANCE
Result Structure:	MISA MONTHLY REPORTING		

Control Point ID:	0700	***Component Type:***	NUM. IN AVERAGE
Control Point Name:	PLANT - PROCESS EFFLUENT	***Frequency:***	MONTHLY
Sample Date:	2015/03	***Value:***	31
Parameter Name:	PHENOLICS, UNFILTERED REACTIVE	***Unit of Measure:***	KG/D
Param Reported as:	AS PHENOL	***Regulation:***	MISA COMPLIANCE

Result Structure: MISA MONTHLY REPORTING

Control Point ID: 0700
Control Point Name: PLANT - PROCESS EFFLUENT
Sample Date: 2015/03
Parameter Name: PHOSPHORUS,UNFILTERED TOTAL
Param Reported as: AS PHOSPHORUS
Result Structure: MISA MONTHLY REPORTING
Component Type: AVERAGE
Frequency: MONTHLY
Value: 0.98126
Unit of Measure: KG/D
Regulation: MISA COMPLIANCE

Control Point ID: 0700
Control Point Name: PLANT - PROCESS EFFLUENT
Sample Date: 2015/03
Parameter Name: PHOSPHORUS,UNFILTERED TOTAL
Param Reported as: AS PHOSPHORUS
Result Structure: MISA MONTHLY REPORTING
Component Type: MAXIMUM
Frequency: MONTHLY
Value: 1.6542
Unit of Measure: KG/D
Regulation: MISA COMPLIANCE

Control Point ID: 0700
Control Point Name: PLANT - PROCESS EFFLUENT
Sample Date: 2015/03
Parameter Name: PHOSPHORUS,UNFILTERED TOTAL
Param Reported as: AS PHOSPHORUS
Result Structure: MISA MONTHLY REPORTING
Component Type: MINIMUM
Frequency: MONTHLY
Value: 0.37346
Unit of Measure: KG/D
Regulation: MISA COMPLIANCE

Control Point ID: 0700
Control Point Name: PLANT - PROCESS EFFLUENT
Sample Date: 2015/03
Parameter Name: PHOSPHORUS,UNFILTERED TOTAL
Param Reported as: AS PHOSPHORUS
Result Structure: MISA MONTHLY REPORTING
Component Type: NUM. IN AVERAGE
Frequency: MONTHLY
Value: 4
Unit of Measure: KG/D
Regulation: MISA COMPLIANCE

Control Point ID: 0700
Control Point Name: PLANT - PROCESS EFFLUENT
Sample Date: 2015/03
Parameter Name: RESIDUE, PARTICULATE
Param Reported as: NOT APPLICABLE
Result Structure: MISA MONTHLY REPORTING
Component Type: AVERAGE
Frequency: MONTHLY
Value: 12.257
Unit of Measure: KG/D
Regulation: MISA COMPLIANCE

Control Point ID: 0700
Control Point Name: PLANT - PROCESS EFFLUENT
Sample Date: 2015/03
Parameter Name: RESIDUE, PARTICULATE
Param Reported as: NOT APPLICABLE
Result Structure: MISA MONTHLY REPORTING
Component Type: MAXIMUM
Frequency: MONTHLY
Value: 17.834
Unit of Measure: KG/D
Regulation: MISA COMPLIANCE

Control Point ID: 0700
Control Point Name: PLANT - PROCESS EFFLUENT
Sample Date: 2015/03
Parameter Name: RESIDUE, PARTICULATE
Param Reported as: NOT APPLICABLE
Result Structure: MISA MONTHLY REPORTING
Component Type: MINIMUM
Frequency: MONTHLY
Value: 6.678
Unit of Measure: KG/D
Regulation: MISA COMPLIANCE

Control Point ID: 0700
Control Point Name: PLANT - PROCESS EFFLUENT
Sample Date: 2015/03
Parameter Name: RESIDUE, PARTICULATE
Param Reported as: NOT APPLICABLE
Result Structure: MISA MONTHLY REPORTING
Component Type: NUM. IN AVERAGE
Frequency: MONTHLY
Value: 4
Unit of Measure: KG/D
Regulation: MISA COMPLIANCE

Control Point ID: 0700
Control Point Name: PLANT - PROCESS EFFLUENT
Sample Date: 2015/08
Parameter Name: FLOW
Param Reported as: NOT APPLICABLE
Result Structure: MISA MONTHLY REPORTING
Component Type: NUM. IN AVERAGE
Frequency: MONTHLY
Value: 31
Unit of Measure: M3/D
Regulation: MISA COMPLIANCE

Control Point ID: 0700
Control Point Name: PLANT - PROCESS EFFLUENT
Sample Date: 2015/08
Parameter Name: FLOW
Component Type: AVERAGE
Frequency: MONTHLY
Value: 6760.5
Unit of Measure: M3/D

Param Reported as:	NOT APPLICABLE	***Regulation:***	MISA COMPLIANCE
Result Structure:	MISA MONTHLY REPORTING		

Control Point ID:	0700	***Component Type:***	MAXIMUM
Control Point Name:	PLANT - PROCESS EFFLUENT	***Frequency:***	MONTHLY
Sample Date:	2015/08	***Value:***	10098
Parameter Name:	FLOW	***Unit of Measure:***	M3/D
Param Reported as:	NOT APPLICABLE	***Regulation:***	MISA COMPLIANCE
Result Structure:	MISA MONTHLY REPORTING		

Control Point ID:	0700	***Component Type:***	MINIMUM
Control Point Name:	PLANT - PROCESS EFFLUENT	***Frequency:***	MONTHLY
Sample Date:	2015/08	***Value:***	3332
Parameter Name:	FLOW	***Unit of Measure:***	M3/D
Param Reported as:	NOT APPLICABLE	***Regulation:***	MISA COMPLIANCE
Result Structure:	MISA MONTHLY REPORTING		

Control Point ID:	0700	***Component Type:***	AVERAGE
Control Point Name:	PLANT - PROCESS EFFLUENT	***Frequency:***	MONTHLY
Sample Date:	2015/08	***Value:***	0.0067605
Parameter Name:	PHENOLICS, UNFILTERED REACTIVE	***Unit of Measure:***	KG/D
Param Reported as:	AS PHENOL	***Regulation:***	MISA COMPLIANCE
Result Structure:	MISA MONTHLY REPORTING		

Control Point ID:	0700	***Component Type:***	MAXIMUM
Control Point Name:	PLANT - PROCESS EFFLUENT	***Frequency:***	MONTHLY
Sample Date:	2015/08	***Value:***	0.010098
Parameter Name:	PHENOLICS, UNFILTERED REACTIVE	***Unit of Measure:***	KG/D
Param Reported as:	AS PHENOL	***Regulation:***	MISA COMPLIANCE
Result Structure:	MISA MONTHLY REPORTING		

Control Point ID:	0700	***Component Type:***	MINIMUM
Control Point Name:	PLANT - PROCESS EFFLUENT	***Frequency:***	MONTHLY
Sample Date:	2015/08	***Value:***	0.003332
Parameter Name:	PHENOLICS, UNFILTERED REACTIVE	***Unit of Measure:***	KG/D
Param Reported as:	AS PHENOL	***Regulation:***	MISA COMPLIANCE
Result Structure:	MISA MONTHLY REPORTING		

Control Point ID:	0700	***Component Type:***	NUM. IN AVERAGE
Control Point Name:	PLANT - PROCESS EFFLUENT	***Frequency:***	MONTHLY
Sample Date:	2015/08	***Value:***	31
Parameter Name:	PHENOLICS, UNFILTERED REACTIVE	***Unit of Measure:***	KG/D
Param Reported as:	AS PHENOL	***Regulation:***	MISA COMPLIANCE
Result Structure:	MISA MONTHLY REPORTING		

Control Point ID:	0700	***Component Type:***	AVERAGE
Control Point Name:	PLANT - PROCESS EFFLUENT	***Frequency:***	MONTHLY
Sample Date:	2015/08	***Value:***	2.0158
Parameter Name:	PHOSPHORUS,UNFILTERED TOTAL	***Unit of Measure:***	KG/D
Param Reported as:	AS PHOSPHORUS	***Regulation:***	MISA COMPLIANCE
Result Structure:	MISA MONTHLY REPORTING		

Control Point ID:	0700	***Component Type:***	MAXIMUM
Control Point Name:	PLANT - PROCESS EFFLUENT	***Frequency:***	MONTHLY
Sample Date:	2015/08	***Value:***	2.2341
Parameter Name:	PHOSPHORUS,UNFILTERED TOTAL	***Unit of Measure:***	KG/D
Param Reported as:	AS PHOSPHORUS	***Regulation:***	MISA COMPLIANCE
Result Structure:	MISA MONTHLY REPORTING		

Control Point ID:	0700	***Component Type:***	MINIMUM
Control Point Name:	PLANT - PROCESS EFFLUENT	***Frequency:***	MONTHLY
Sample Date:	2015/08	***Value:***	1.8202
Parameter Name:	PHOSPHORUS,UNFILTERED TOTAL	***Unit of Measure:***	KG/D
Param Reported as:	AS PHOSPHORUS	***Regulation:***	MISA COMPLIANCE
Result Structure:	MISA MONTHLY REPORTING		

Control Point ID:	0700	***Component Type:***	NUM. IN AVERAGE
Control Point Name:	PLANT - PROCESS EFFLUENT	***Frequency:***	MONTHLY
Sample Date:	2015/08	***Value:***	4

Parameter Name:	PHOSPHORUS,UNFILTERED TOTAL	***Unit of Measure:***	KG/D
Param Reported as:	AS PHOSPHORUS	***Regulation:***	MISA COMPLIANCE
Result Structure:	MISA MONTHLY REPORTING		

Control Point ID:	0700	***Component Type:***	AVERAGE
Control Point Name:	PLANT - PROCESS EFFLUENT	***Frequency:***	MONTHLY
Sample Date:	2015/03	***Value:***	3.5401
Parameter Name:	SOLVENT EXTRACTABLES	***Unit of Measure:***	KG/D
Param Reported as:	NOT APPLICABLE	***Regulation:***	MISA COMPLIANCE
Result Structure:	MISA MONTHLY REPORTING		

Control Point ID:	0700	***Component Type:***	MAXIMUM
Control Point Name:	PLANT - PROCESS EFFLUENT	***Frequency:***	MONTHLY
Sample Date:	2015/03	***Value:***	8.917
Parameter Name:	RESIDUE,PART LOSS ON IGNIT.	***Unit of Measure:***	KG/D
Param Reported as:	NOT APPLICABLE	***Regulation:***	MISA COMPLIANCE
Result Structure:	MISA MONTHLY REPORTING		

Control Point ID:	0700	***Component Type:***	MINIMUM
Control Point Name:	PLANT - PROCESS EFFLUENT	***Frequency:***	MONTHLY
Sample Date:	2015/03	***Value:***	5.406
Parameter Name:	RESIDUE,PART LOSS ON IGNIT.	***Unit of Measure:***	KG/D
Param Reported as:	NOT APPLICABLE	***Regulation:***	MISA COMPLIANCE
Result Structure:	MISA MONTHLY REPORTING		

Control Point ID:	0700	***Component Type:***	NUM. IN AVERAGE
Control Point Name:	PLANT - PROCESS EFFLUENT	***Frequency:***	MONTHLY
Sample Date:	2015/03	***Value:***	31
Parameter Name:	RESIDUE,PART LOSS ON IGNIT.	***Unit of Measure:***	KG/D
Param Reported as:	NOT APPLICABLE	***Regulation:***	MISA COMPLIANCE
Result Structure:	MISA MONTHLY REPORTING		

Control Point ID:	0700	***Component Type:***	MAXIMUM
Control Point Name:	PLANT - PROCESS EFFLUENT	***Frequency:***	MONTHLY
Sample Date:	2015/03	***Value:***	4.5477
Parameter Name:	SOLVENT EXTRACTABLES	***Unit of Measure:***	KG/D
Param Reported as:	NOT APPLICABLE	***Regulation:***	MISA COMPLIANCE
Result Structure:	MISA MONTHLY REPORTING		

Control Point ID:	0700	***Component Type:***	MINIMUM
Control Point Name:	PLANT - PROCESS EFFLUENT	***Frequency:***	MONTHLY
Sample Date:	2015/03	***Value:***	3.0869
Parameter Name:	SOLVENT EXTRACTABLES	***Unit of Measure:***	KG/D
Param Reported as:	NOT APPLICABLE	***Regulation:***	MISA COMPLIANCE
Result Structure:	MISA MONTHLY REPORTING		

Control Point ID:	0700	***Component Type:***	NUM. IN AVERAGE
Control Point Name:	PLANT - PROCESS EFFLUENT	***Frequency:***	MONTHLY
Sample Date:	2015/03	***Value:***	4
Parameter Name:	SOLVENT EXTRACTABLES	***Unit of Measure:***	KG/D
Param Reported as:	NOT APPLICABLE	***Regulation:***	MISA COMPLIANCE
Result Structure:	MISA MONTHLY REPORTING		

Control Point ID:	0700	***Component Type:***	AVERAGE
Control Point Name:	PLANT - PROCESS EFFLUENT	***Frequency:***	MONTHLY
Sample Date:	2015/03	***Value:***	0.056341
Parameter Name:	SULPHIDE, UNFILTERED REACTIVE	***Unit of Measure:***	KG/D
Param Reported as:	AS SULPHIDE	***Regulation:***	MISA COMPLIANCE
Result Structure:	MISA MONTHLY REPORTING		

Site: ***PETRO-CANADA PRODUCTS - MISSISSAUGA LUBRICANTS CENTER***
MISSISSAUGA ON

Database: ***SRDS***

Company Code:	0000130104	***Body of Water:***	
Works ID:	33	***Terminal Stream:***	
Sector:	PETROLEUM REFINERIES	***Minor Basin:***	LAKE ONTARIO
Report Year:	2010	***Major Basin:***	GREAT LAKES

SIC:	3612	***Region:***	MOE CENTRAL REGION
SIC Desc:	LUB. OIL & GREASE	***District:***	MOE HALTON-PEEL DISTRICT
SIC1:		***Mailing Address:***	000385 SOUTHDOWN RD ,000385SOUTHDOWN RD,,MISSISSAUGA,ONTARIO,CANADA,L5J 2Y3
SIC1 Desc:		***Corp Address:***	385 SOUTHDOWN RD ,385 SOUTHDOWN RD,,MISSISSAUGA,ONTARIO,CANADA,L5J 2Y3
SIC2:		***UTM Zone:***	
SIC2 Desc:		***UTM Easting:***	
SIC3:		***UTM Northing:***	
SIC3 Desc:		***UTM Precision:***	

--Details--

Control Point ID:	0700	***Component Type:***	
Control Point Name:	PLANT - PROCESS EFFLUENT	***Frequency:***	
Sample Date:		***Value:***	
Parameter Name:		***Unit of Measure:***	
Param Reported as:		***Regulation:***	
Result Structure:			

Control Point ID:	0800	***Component Type:***	
Control Point Name:	PLANT - ONCE THROUGH COOLING WATER (OTCW)	***Frequency:***	
Sample Date:		***Value:***	
Parameter Name:		***Unit of Measure:***	
Param Reported as:		***Regulation:***	
Result Structure:			

Site: ***Database:*** ***WDS***

NORTH OF DUNDAS ST. MISSISSAUGA ON

Certificate No:	A220113	***Total Area (ha):***	0
Mob Unit Cert No:		***Landfill Cap (m^3):***	0
EBR Registry No:		***Transfer Area (ha):***	0
Status:	Approved	***Transfer Cap (m^3):***	0
Facility Type:	Landfill	***Transfer Cert No:***	
Record Type:		***Inciner. Area (ha):***	0
Link Source:		***Inciner. Cap (t):***	0
Project Type:		***Process Area (m^3):***	0
Application Status:		***Process Cap (m^3/d):***	0
Issue Date:	12/16/1983	***Process Vol (m^3):***	0
Input Date:	4/25/97	***Process Feed (m^3):***	0
Date Received:		***Site Concession:***	1
Est Closure Date:		***Site Region/County:***	
Mobile Capacity:	0	***SWP Area Name:***	
Mobile Units:		***MOE District:***	
Mobile Description:		***District Office:***	Halton-Peel
Prop City:	MISSISSAUGA, ONTARIO	***Latitude:***	
Prop Postal:	L5C-1T7	***Longitude:***	
Prop Phone:		***Geometry X:***	
Serial Link:	220113	***Geometry Y:***	
Approval Type:			
Proponent:	DOMTAR INC.		
Prop Address:	3065 MAVIS ROAD		
Proponent County/District:			
Full Address:			
Site Lot:	18, 19 AND 20,PT		
Waste Class Code:			
Waste Class:			
Waste Type:			
Waste Type Other:	No		
Waste Description:			
Landfill Monitoring:			
Landfill Ctrl Type:			
Site Closing Description:			

Project Description:
Municipalities Served:
Approval Description:
Other Approvals/Permits:
PDF URL:

Site: ***Database:***
NORTH OF DUNDAS ST. MISSISSAUGA ON ***WDS***

Certificate No:	A220113	***Total Area (ha):***	0
Mob Unit Cert No:		***Landfill Cap (m³):***	0
EBR Registry No:		***Transfer Area (ha):***	0
Status:	Approved	***Transfer Cap (m³):***	0
Facility Type:	Landfill	***Transfer Cert No:***	
Record Type:		***Inciner. Area (ha):***	0
Link Source:		***Inciner. Cap (t):***	0
Project Type:		***Process Area (m³):***	0
Application Status:		***Process Cap (m³/d):***	0
Issue Date:	08/18/1981	***Process Vol (m³):***	0
Input Date:	4/25/97	***Process Feed (m³):***	0
Date Received:	7/18/80	***Site Concession:***	1
Est Closure Date:		***Site Region/County:***	
Mobile Capacity:	0	***SWP Area Name:***	
Mobile Units:		***MOE District:***	
Mobile Description:		***District Office:***	Halton-Peel
Prop City:	MISSISSAUGA, ONTARIO	***Latitude:***	
Prop Postal:	L5C-1T7	***Longitude:***	
Prop Phone:		***Geometry X:***	
Serial Link:	220113	***Geometry Y:***	
Approval Type:			
Proponent:	DOMTAR INC.		
Prop Address:	3065 MAVIS ROAD		
Proponent County/District:			
Full Address:			
Site Lot:	18, 19 AND 20,PT		
Waste Class Code:			
Waste Class:			
Waste Type:			
Waste Type Other:	No		
Waste Description:			
Landfill Monitoring:			
Landfill Ctrl Type:			
Site Closing Description:			
Project Description:			
Municipalities Served:			
Approval Description:			
Other Approvals/Permits:			
PDF URL:			

Site: ***Database:***
NORTH OF DUNDAS ST. MISSISSAUGA ON ***WDS***

Certificate No:	A220113	***Total Area (ha):***	0
Mob Unit Cert No:		***Landfill Cap (m³):***	0
EBR Registry No:		***Transfer Area (ha):***	0
Status:	Approved	***Transfer Cap (m³):***	0
Facility Type:	Landfill	***Transfer Cert No:***	
Record Type:		***Inciner. Area (ha):***	0
Link Source:		***Inciner. Cap (t):***	0
Project Type:		***Process Area (m³):***	0
Application Status:		***Process Cap (m³/d):***	0
Issue Date:	07/14/1982	***Process Vol (m³):***	0
Input Date:	4/25/97	***Process Feed (m³):***	0
Date Received:		***Site Concession:***	1
Est Closure Date:		***Site Region/County:***	
Mobile Capacity:	0	***SWP Area Name:***	

Mobile Units:		***MOE District:***	
Mobile Description:		***District Office:***	Halton-Peel
Prop City:	MISSISSAUGA, ONTARIO	***Latitude:***	
Prop Postal:	L5C-1T7	***Longitude:***	
Prop Phone:		***Geometry X:***	
Serial Link:	220113	***Geometry Y:***	
Approval Type:			
Proponent:	DOMTAR INC.		
Prop Address:	3065 MAVIS ROAD		
Proponent County/District:			
Full Address:			
Site Lot:	18, 19 AND 20,PT		
Waste Class Code:			
Waste Class:			
Waste Type:			
Waste Type Other:	No		
Waste Description:			
Landfill Monitoring:			
Landfill Ctrl Type:			
Site Closing Description:			
Project Description:			
Municipalities Served:			
Approval Description:			
Other Approvals/Permits:			
PDF URL:			

Site: ***JANNOCK LIMITED***
NORTH OF DUNDAS ST. MISSISSAUGA ON

Database: ***WDS***

Certificate No:	A220113	***Total Area (ha):***	0
Mob Unit Cert No:		***Landfill Cap (m^3):***	0
EBR Registry No:		***Transfer Area (ha):***	0
Status:	Approved	***Transfer Cap (m^3):***	0
Facility Type:	Landfill	***Transfer Cert No:***	
Record Type:		***Inciner. Area (ha):***	0
Link Source:		***Inciner. Cap (t):***	0
Project Type:		***Process Area (m^3):***	0
Application Status:		***Process Cap (m^3/d):***	0
Issue Date:	12/30/1985	***Process Vol (m^3):***	0
Input Date:	4/25/97	***Process Feed (m^3):***	0
Date Received:		***Site Concession:***	1
Est Closure Date:		***Site Region/County:***	PEEL
Mobile Capacity:	0	***SWP Area Name:***	
Mobile Units:		***MOE District:***	
Mobile Description:		***District Office:***	Halton-Peel
Prop City:	MISSISSAUGA, ONTARIO	***Latitude:***	
Prop Postal:	L5C-1T7	***Longitude:***	
Prop Phone:		***Geometry X:***	
Serial Link:	220113	***Geometry Y:***	
Approval Type:			
Proponent:	CANADA BRICK COMPANY/JANNOCK		
Prop Address:	3065 MAVIS ROAD		
Proponent County/District:			
Full Address:			
Site Lot:	18, 19 AND 20,PT		
Waste Class Code:			
Waste Class:			
Waste Type:			
Waste Type Other:	No		
Waste Description:			
Landfill Monitoring:			
Landfill Ctrl Type:			
Site Closing Description:			
Project Description:			
Municipalities Served:			
Approval Description:			
Other Approvals/Permits:			

PDF URL:

Site: ***JANNOCK LIMITED***
NORTH OF DUNDAS ST. MISSISSAUGA ON

Database: ***WDS***

Certificate No:	A220113	***Total Area (ha):***	0
Mob Unit Cert No:		***Landfill Cap (m³):***	0
EBR Registry No:		***Transfer Area (ha):***	0
Status:	Approved	***Transfer Cap (m³):***	0
Facility Type:	Landfill	***Transfer Cert No:***	
Record Type:		***Inciner. Area (ha):***	0
Link Source:		***Inciner. Cap (t):***	0
Project Type:		***Process Area (m³):***	0
Application Status:		***Process Cap (m³/d):***	0
Issue Date:	09/18/1998	***Process Vol (m³):***	0
Input Date:	9/18/98	***Process Feed (m³):***	0
Date Received:	4/25/97	***Site Concession:***	1
Est Closure Date:		***Site Region/County:***	PEEL
Mobile Capacity:	0	***SWP Area Name:***	
Mobile Units:		***MOE District:***	
Mobile Description:		***District Office:***	Halton-Peel
Prop City:	MISSISSAUGA, ONTARIO	***Latitude:***	
Prop Postal:	L5C-1T7	***Longitude:***	
Prop Phone:		***Geometry X:***	
Serial Link:	220113	***Geometry Y:***	
Approval Type:			
Proponent:	JANNOCK LIMITED		
Prop Address:	3065 MAVIS ROAD		
Proponent County/District:			
Full Address:			
Site Lot:	18, 19 AND 20,PT		
Waste Class Code:			
Waste Class:			
Waste Type:			
Waste Type Other:	No		
Waste Description:			
Landfill Monitoring:			
Landfill Ctrl Type:			
Site Closing Description:			
Project Description:			
Municipalities Served:			
Approval Description:			
Other Approvals/Permits:			
PDF URL:			

Site:
NORTH OF DUNDAS ST. MISSISSAUGA ON

Database: ***WDS***

Certificate No:	A220113	***Total Area (ha):***	0
Mob Unit Cert No:		***Landfill Cap (m³):***	0
EBR Registry No:		***Transfer Area (ha):***	0
Status:	Approved	***Transfer Cap (m³):***	0
Facility Type:	Landfill	***Transfer Cert No:***	
Record Type:		***Inciner. Area (ha):***	0
Link Source:		***Inciner. Cap (t):***	0
Project Type:		***Process Area (m³):***	0
Application Status:		***Process Cap (m³/d):***	0
Issue Date:	12/15/1981	***Process Vol (m³):***	0
Input Date:	4/25/97	***Process Feed (m³):***	0
Date Received:		***Site Concession:***	1
Est Closure Date:		***Site Region/County:***	
Mobile Capacity:	0	***SWP Area Name:***	
Mobile Units:		***MOE District:***	
Mobile Description:		***District Office:***	Halton-Peel
Prop City:	MISSISSAUGA, ONTARIO	***Latitude:***	
Prop Postal:	L5C-1T7	***Longitude:***	

Prop Phone:		***Geometry X:***	
Serial Link:	220113	***Geometry Y:***	
Approval Type:			
Proponent:	DOMTAR INC.		
Prop Address:	3065 MAVIS ROAD		
Proponent County/District:			
Full Address:			
Site Lot:	18, 19 AND 20,PT		
Waste Class Code:			
Waste Class:			
Waste Type:			
Waste Type Other:	No		
Waste Description:			
Landfill Monitoring:			
Landfill Ctrl Type:			
Site Closing Description:			
Project Description:			
Municipalities Served:			
Approval Description:			
Other Approvals/Permits:			
PDF URL:			

Site: ***Petro-Canada Lubricants Inc.***
Clarkson Refinery Mississauga ON L5J 2Y3

Database: ***WDS***

Certificate No:	A220111	***Total Area (ha):***	
Mob Unit Cert No:		***Landfill Cap (m^3):***	
EBR Registry No:		***Transfer Area (ha):***	
Status:	Approved	***Transfer Cap (m^3):***	
Facility Type:		***Transfer Cert No:***	
Record Type:	ECA	***Inciner. Area (ha):***	
Link Source:	IDS	***Inciner. Cap (t):***	
Project Type:	WASTE DISPOSAL SITES	***Process Area (m^3):***	
Application Status:		***Process Cap (m^3/d):***	
Issue Date:	2015-11-10	***Process Vol (m^3):***	
Input Date:		***Process Feed (m^3):***	
Date Received:		***Site Concession:***	
Est Closure Date:		***Site Region/County:***	Mississauga City
Mobile Capacity:		***SWP Area Name:***	
Mobile Units:		***MOE District:***	
Mobile Description:		***District Office:***	
Prop City:		***Latitude:***	
Prop Postal:		***Longitude:***	
Prop Phone:		***Geometry X:***	
Serial Link:		***Geometry Y:***	
Approval Type:	ECA-WASTE DISPOSAL SITES		
Proponent:			
Prop Address:			
Proponent County/District:			
Full Address:	Clarkson Refinery		
Site Lot:			
Waste Class Code:			
Waste Class:			
Waste Type:			
Waste Type Other:			
Waste Description:			
Landfill Monitoring:			
Landfill Ctrl Type:			
Site Closing Description:			
Project Description:			
Municipalities Served:			
Approval Description:			
Other Approvals/Permits:			
PDF URL:	https://www.accessenvironment.ene.gov.on.ca/instruments/0338-8BHLH3-14.pdf		

Site: ***Petro-Canada Lubricants Inc.***
Clarkson Refinery Mississauga ON L5J 2Y3

Database: ***WDS***

Certificate No:	A220111	***Total Area (ha):***	
Mob Unit Cert No:		***Landfill Cap (m³):***	
EBR Registry No:		***Transfer Area (ha):***	
Status:	Approved	***Transfer Cap (m³):***	
Facility Type:		***Transfer Cert No:***	
Record Type:	ECA	***Inciner. Area (ha):***	
Link Source:	IDS	***Inciner. Cap (t):***	
Project Type:	WASTE DISPOSAL SITES	***Process Area (m³):***	
Application Status:		***Process Cap (m³/d):***	
Issue Date:	2010-07-29	***Process Vol (m³):***	
Input Date:		***Process Feed (m³):***	
Date Received:		***Site Concession:***	
Est Closure Date:		***Site Region/County:***	
Mobile Capacity:		***SWP Area Name:***	
Mobile Units:		***MOE District:***	
Mobile Description:		***District Office:***	
Prop City:		***Latitude:***	
Prop Postal:		***Longitude:***	
Prop Phone:		***Geometry X:***	
Serial Link:		***Geometry Y:***	
Approval Type:	ECA-WASTE DISPOSAL SITES		
Proponent:			
Prop Address:			
Proponent County/District:			
Full Address:	Clarkson Refinery		
Site Lot:			
Waste Class Code:			
Waste Class:			
Waste Type:			
Waste Type Other:			
Waste Description:			
Landfill Monitoring:			
Landfill Ctrl Type:			
Site Closing Description:			
Project Description:			
Municipalities Served:			
Approval Description:			
Other Approvals/Permits:			
PDF URL:	https://www.accessenvironment.ene.gov.on.ca/instruments/5404-838SYP-14.pdf		

Site:
con 1 ON

Database: ***WWIS***

Well ID:	4908210	***Data Entry Status:***	
Construction Date:		***Data Src:***	1
Primary Water Use:	Not Used	***Date Received:***	7/8/1997
Sec. Water Use:		***Selected Flag:***	Yes
Final Well Status:	Abandoned-Other	***Abandonment Rec:***	
Water Type:		***Contractor:***	3656
Casing Material:		***Form Version:***	1
Audit No:	75172	***Owner:***	
Tag:		***Street Name:***	
Construction Method:		***County:***	PEEL
Elevation (m):		***Municipality:***	MISSISSAUGA CITY
Elevation Reliability:		***Site Info:***	
Depth to Bedrock:		***Lot:***	
Well Depth:		***Concession:***	01
Overburden/Bedrock:		***Concession Name:***	DS N
Pump Rate:		***Easting NAD83:***	
Static Water Level:		***Northing NAD83:***	
Flowing (Y/N):		***Zone:***	
Flow Rate:		***UTM Reliability:***	
Clear/Cloudy:			

Bore Hole Information

Bore Hole ID:	10322769	***Elevation:***	
DP2BR:		***Elevrc:***	
Spatial Status:		***Zone:***	17
Code OB:		***East83:***	
Code OB Desc:		***Org CS:***	
Open Hole:		***North83:***	
Cluster Kind:		***UTMRC:***	9
Date Completed:	30-JUN-97	***UTMRC Desc:***	unknown UTM
Remarks:		***Location Method:***	na
Elevrc Desc:			
Location Source Date:			
Improvement Location Source:			
Improvement Location Method:			
Source Revision Comment:			
Supplier Comment:			

Overburden and Bedrock Materials Interval

Formation ID:	932062382
Layer:	1
Color:	
General Color:	
Mat1:	00
Most Common Material:	UNKNOWN TYPE
Mat2:	
Other Materials:	
Mat3:	
Other Materials:	
Formation Top Depth:	
Formation End Depth:	
Formation End Depth UOM:	ft

Method of Construction & Well Use

Method Construction ID:	964908210
Method Construction Code:	B
Method Construction:	Other Method
Other Method Construction:	

Pipe Information

Pipe ID:	10871339
Casing No:	1
Comment:	
Alt Name:	

Site: ***con 1 ON***

Database: ***WWIS***

Well ID:	4908323	***Data Entry Status:***	
Construction Date:		***Data Src:***	1
Primary Water Use:		***Date Received:***	4/17/1998
Sec. Water Use:		***Selected Flag:***	Yes
Final Well Status:		***Abandonment Rec:***	
Water Type:		***Contractor:***	3656
Casing Material:		***Form Version:***	1
Audit No:	75174	***Owner:***	
Tag:		***Street Name:***	
Construction Method:		***County:***	PEEL
Elevation (m):		***Municipality:***	MISSISSAUGA CITY
Elevation Reliability:		***Site Info:***	

Depth to Bedrock:		***Lot:***	
Well Depth:		***Concession:***	01
Overburden/Bedrock:		***Concession Name:***	DS N
Pump Rate:		***Easting NAD83:***	
Static Water Level:		***Northing NAD83:***	
Flowing (Y/N):		***Zone:***	
Flow Rate:		***UTM Reliability:***	
Clear/Cloudy:			

Bore Hole Information

Bore Hole ID:	10322859	***Elevation:***	
DP2BR:		***Elevrc:***	
Spatial Status:		***Zone:***	17
Code OB:	_	***East83:***	
Code OB Desc:	No formation data	***Org CS:***	
Open Hole:		***North83:***	
Cluster Kind:		***UTMRC:***	9
Date Completed:	27-MAR-98	***UTMRC Desc:***	unknown UTM
Remarks:		***Location Method:***	na
Elevrc Desc:			
Location Source Date:			
Improvement Location Source:			
Improvement Location Method:			
Source Revision Comment:			
Supplier Comment:			

Method of Construction & Well Use

Method Construction ID:	964908323
Method Construction Code:	0
Method Construction:	Not Known
Other Method Construction:	

Pipe Information

Pipe ID:	10871429
Casing No:	1
Comment:	
Alt Name:	

Site: ***Database:*** ***WWIS***

con 1 ON

Well ID:	4909196	***Data Entry Status:***	
Construction Date:		***Data Src:***	1
Primary Water Use:	Not Used	***Date Received:***	7/4/2003
Sec. Water Use:		***Selected Flag:***	Yes
Final Well Status:	Abandoned-Other	***Abandonment Rec:***	
Water Type:		***Contractor:***	1663
Casing Material:		***Form Version:***	1
Audit No:	253141	***Owner:***	
Tag:		***Street Name:***	
Construction Method:		***County:***	PEEL
Elevation (m):		***Municipality:***	MISSISSAUGA CITY
Elevation Reliability:		***Site Info:***	
Depth to Bedrock:		***Lot:***	
Well Depth:		***Concession:***	01
Overburden/Bedrock:		***Concession Name:***	DS S
Pump Rate:		***Easting NAD83:***	
Static Water Level:		***Northing NAD83:***	
Flowing (Y/N):		***Zone:***	
Flow Rate:		***UTM Reliability:***	
Clear/Cloudy:			

Bore Hole Information

Bore Hole ID:	10546467	***Elevation:***	
DP2BR:		***Elevrc:***	
Spatial Status:		***Zone:***	17
Code OB:	_	***East83:***	
Code OB Desc:	No formation data	***Org CS:***	
Open Hole:		***North83:***	
Cluster Kind:		***UTMRC:***	9
Date Completed:	29-MAY-03	***UTMRC Desc:***	unknown UTM
Remarks:		***Location Method:***	na
Elevrc Desc:			
Location Source Date:			
Improvement Location Source:			
Improvement Location Method:			
Source Revision Comment:			
Supplier Comment:			

Method of Construction & Well Use

Method Construction ID:	964909196
Method Construction Code:	A
Method Construction:	Digging
Other Method Construction:	

Pipe Information

Pipe ID:	11095037
Casing No:	1
Comment:	
Alt Name:	

Site:
con 1 ON

Database: ***WWIS***

Well ID:	4908322	***Data Entry Status:***	
Construction Date:		***Data Src:***	1
Primary Water Use:		***Date Received:***	4/17/1998
Sec. Water Use:		***Selected Flag:***	Yes
Final Well Status:		***Abandonment Rec:***	
Water Type:		***Contractor:***	3656
Casing Material:		***Form Version:***	1
Audit No:	75175	***Owner:***	
Tag:		***Street Name:***	
Construction Method:		***County:***	PEEL
Elevation (m):		***Municipality:***	MISSISSAUGA CITY
Elevation Reliability:		***Site Info:***	
Depth to Bedrock:		***Lot:***	
Well Depth:		***Concession:***	01
Overburden/Bedrock:		***Concession Name:***	DS N
Pump Rate:		***Easting NAD83:***	
Static Water Level:		***Northing NAD83:***	
Flowing (Y/N):		***Zone:***	
Flow Rate:		***UTM Reliability:***	
Clear/Cloudy:			

Bore Hole Information

Bore Hole ID:	10322858	***Elevation:***	
DP2BR:		***Elevrc:***	
Spatial Status:		***Zone:***	17
Code OB:	_	***East83:***	
Code OB Desc:	No formation data	***Org CS:***	
Open Hole:		***North83:***	

Cluster Kind:
Date Completed: 06-MAR-98
Remarks:
Elevrc Desc:
Location Source Date:
Improvement Location Source:
Improvement Location Method:
Source Revision Comment:
Supplier Comment:

UTMRC: 9
UTMRC Desc: unknown UTM
Location Method: na

Method of Construction & Well Use

Method Construction ID: 964908322
Method Construction Code: 0
Method Construction: Not Known
Other Method Construction:

Pipe Information

Pipe ID: 10871428
Casing No: 1
Comment:
Alt Name:

Appendix: Database Descriptions

Environmental Risk Information Services (ERIS) can search the following databases. The extent of historical information varies with each database and current information is determined by what is publicly available to ERIS at the time of update. ***Note:*** *Databases denoted with " * " indicates that the database will no longer be updated. See the individual database description for more information.*

Abandoned Aggregate Inventory: Provincial AAGR

The MAAP Program maintains a database of abandoned pits and quarries. Please note that the database is only referenced by lot and concession and city/town location. The database provides information regarding the location, type, size, land use, status and general comments.*

Government Publication Date: Sept 2002*

Aggregate Inventory: Provincial AGR

The Ontario Ministry of Natural Resources maintains a database of all active pits and quarries. The database provides information regarding the registered owner/operator, location name, operation type, approval type, and maximum annual tonnage.

Government Publication Date: Up to Sep 2018

Abandoned Mine Information System: Provincial AMIS

The Abandoned Mines Information System contains data on known abandoned and inactive mines located on both Crown and privately held lands. The information was provided by the Ministry of Northern Development and Mines (MNDM), with the following disclaimer: "the database provided has been compiled from various sources, and the Ministry of Northern Development and Mines makes no representation and takes no responsibility that such information is accurate, current or complete". Reported information includes official mine name, status, background information, mine start/end date, primary commodity, mine features, hazards and remediation.

Government Publication Date: 1800-Nov 2016

Anderson's Waste Disposal Sites: Private ANDR

The information provided in this database was collected by examining various historical documents which aimed to characterize the likely position of former waste disposal sites from 1860 to present. The research initiative behind the creation of this database was to identify those sites that are missing from the Ontario MOE Waste Disposal Site Inventory, as well as to provide revisions and corrections to the positions and descriptions of sites currently listed in the MOE inventory. In addition to historic waste disposal facilities, the database also identifies certain auto wreckers and scrap yards that have been extrapolated from documentary sources. Please note that the data is not warranted to be complete, exhaustive or authoritative. The information was collected for research purposes only.

Government Publication Date: 1860s-Present

Automobile Wrecking & Supplies: Private AUWR

This database provides an inventory of known locations that are involved in the scrap metal, automobile wrecking/recycling, and automobile parts & supplies industry. Information is provided on the company name, location and business type.

Government Publication Date: 1999-Jul 31, 2018

Borehole: Provincial BORE

A borehole is the generalized term for any narrow shaft drilled in the ground, either vertically or horizontally. The information here includes geotechnical investigations or environmental site assessments, mineral exploration, or as a pilot hole for installing piers or underground utilities. Information is from many sources such as the Ministry of Transportation (MTO) boreholes from engineering reports and projects from the 1950 to 1990's in Southern Ontario. Boreholes from the Ontario Geological Survey (OGS) including The Urban Geology Analysis Information System (UGAIS) and the York Peel Durham Toronto (YPDT) database of the Conservation Authority Moraine Coalition. This database will include fields such as location, stratigraphy, depth, elevation, year drilled, etc. For all water well data or oil and gas well data for Ontario please refer to WWIS and OOGW.

Government Publication Date: 1875-Jul 2014

Certificates of Approval: Provincial CA

This database contains the following types of approvals: Air & Noise, Industrial Sewage, Municipal & Private Sewage, Waste Management Systems and Renewable Energy Approvals. The MOE in Ontario states that any facility that releases emissions to the atmosphere, discharges contaminants to ground or surface water, provides potable water supplies, or stores, transports or disposes of waste, must have a Certificate of Approval before it can operate lawfully. Fields include approval number, business name, address, approval date, approval type and status. This database will no longer be updated, as CofA's have been replaced by either Environmental Activity and Sector Registry (EASR) or Environmental Compliance Approval (ECA). Please refer to those individual databases for any information after Oct.31, 2011.

Government Publication Date: 1985-Oct 30, 2011*

Commercial Fuel Oil Tanks: Provincial CFOT

List of commercial underground fuel oil tanks made available by the Fuels Safety Program of the Technical Standards & Safety Authority (TSSA). Ontario Regulation 213/01 of the Technical Standards and Safety Act (2000) requires that all underground tanks be registered with the TSSA. Note: the Fuels Safety Division does not register waste oil tanks in apartments, office buildings, residences, etc., or aboveground gas or diesel tanks. Records are not verified for accuracy or completeness. This is not a comprehensive or complete inventory of commercial fuel tanks in the province. The TSSA updates information in its system on an ongoing basis; this listing is a copy of the data captured at one moment in time and is hence limited by the record date provided here.

Government Publication Date: Feb 28, 2017

Chemical Register: Private CHEM

This database includes information from both a one time study conducted in 1992 and private source and is a listing of facilities that manufacture or distribute chemicals. The production of these chemical substances may involve one or more chemical reactions and/or chemical separation processes (i.e. fractionation, solvent extraction, crystallization, etc.).

Government Publication Date: 1999-Jul 31, 2018

Compressed Natural Gas Stations: Private CNG

Canada has a network of public access compressed natural gas (CNG) refuelling stations. These stations dispense natural gas in compressed form at 3,000 pounds per square inch (psi), the pressure which is allowed within the current Canadian codes and standards. The majority of natural gas refuelling is located at existing retail gasoline that have a separate refuelling island for natural gas. This list of stations is made available by the Canadian Natural Gas Vehicle Alliance.

Government Publication Date: Dec 2012 - Dec 2018

Inventory of Coal Gasification Plants and Coal Tar Sites: Provincial COAL

This inventory includes both the "Inventory of Coal Gasification Plant Waste Sites in Ontario-April 1987" and the Inventory of Industrial Sites Producing or Using Coal Tar and Related Tars in Ontario-November 1988) collected by the MOE. It identifies industrial sites that produced and continue to produce or use coal tar and other related tars. Detailed information is available and includes: facility type, size, land use, information on adjoining properties, soil condition, site operators/occupants, site description, potential environmental impacts and historic maps available. This was a one-time inventory.*

Government Publication Date: Apr 1987 and Nov 1988*

Compliance and Convictions: Provincial CONV

This database summarizes the fines and convictions handed down by the Ontario courts beginning in 1989. Companies and individuals named here have been found guilty of environmental offenses in Ontario courts of law.

Government Publication Date: 1989-Nov 2018

Certificates of Property Use: Provincial CPU

This is a subset taken from Ontario's Environmental Registry (EBR) database. It will include all CPU's on the registry such as (EPA s. 168.6) - Certificate of Property Use.

Government Publication Date: 1994-Nov 30, 2018

Drill Hole Database: Provincial DRL

The Ontario Drill Hole Database contains information on more than 113,000 percussion, overburden, sonic and diamond drill holes from assessment files on record with the department of Mines and Minerals. Please note that limited data is available for southern Ontario, as it was the last area to be completed. The database was created when surveys submitted to the Ministry were converted in the Assessment File Research Image Database (AFRI) project. However, the degree of accuracy (coordinates) as to the exact location of drill holes is dependent upon the source document submitted to the MNDM. Levels of accuracy used to locate holes are: centering on the mining claim; a sketch of the mining claim; a 1:50,000 map; a detailed company map; or from submitted a "Report of Work".

Government Publication Date: 1886 - Oct 2018

Dry Cleaning Facilities: Federal DRYCLEANERS

List of dry cleaning facilities made available by Environment and Climate Change Canada. Environment and Climate Change Canada's Tetrachloroethylene (Use in Dry Cleaning and Reporting Requirements) Regulations (SOR/2003-79) are intended to reduce releases of tetrachloroethylene to the environment from dry cleaning facilities.

Government Publication Date: Jan 2004-Dec 2016

Environmental Activity and Sector Registry: Provincial EASR

On October 31, 2011, a smarter, faster environmental approvals system came into effect in Ontario. The EASR allows businesses to register certain activities with the ministry, rather than apply for an approval. The registry is available for common systems and processes, to which preset rules of operation can be applied. The EASR is currently available for: heating systems, standby power systems and automotive refinishing. Businesses whose activities aren't subject to the EASR may apply for an ECA (Environmental Compliance Approval), Please see our ECA database.

Government Publication Date: Oct 2011-Dec 31, 2018

Environmental Registry: Provincial EBR

The Environmental Registry lists proposals, decisions and exceptions regarding policies, Acts, instruments, or regulations that could significantly affect the environment. Through the Registry, thirteen provincial ministries notify the public of upcoming proposals and invite their comments. For example, if a local business is requesting a permit, license, or certificate of approval to release substances into the air or water; these are notified on the registry. Data includes: Approval for discharge into the natural environment other than water (i.e. Air) - EPA s. 9, Approval for sewage works - OWRA s. 53(1), and EPA s. 27 - Approval for a waste disposal site. For information regarding Permit to Take Water (PTTW), Certificate of Property Use (CPU) and (ORD) Orders please refer to those individual databases.

Government Publication Date: 1994-Nov 30, 2018

Environmental Compliance Approval: Provincial ECA

On October 31, 2011, a smarter, faster environmental approvals system came into effect in Ontario. In the past, a business had to apply for multiple approvals (known as certificates of approval) for individual processes and pieces of equipment. Today, a business either registers itself, or applies for a single approval, depending on the types of activities it conducts. Businesses whose activities aren't subject to the EASR may apply for an ECA. A single ECA addresses all of a business's emissions, discharges and wastes. Separate approvals for air, noise and waste are no longer required. This database will also include Renewable Energy Approvals. For certificates of approval prior to Nov 1st, 2011, please refer to the CA database. For all Waste Disposal Sites please refer to the WDS database.

Government Publication Date: Oct 2011-Dec 31, 2018

Environmental Effects Monitoring: Federal EEM

The Environmental Effects Monitoring program assesses the effects of effluent from industrial or other sources on fish, fish habitat and human usage of fisheries resources. Since 1992, pulp and paper mills have been required to conduct EEM studies under the Pulp and Paper Effluent Regulations. This database provides information on the mill name, geographical location and sub-lethal toxicity data.

Government Publication Date: 1992-2007*

ERIS Historical Searches: Private EHS

ERIS has compiled a database of all environmental risk reports completed since March 1999. Available fields for this database include: site location, date of report, type of report, and search radius. As per all other databases, the ERIS database can be referenced on both the map and "Statistical Profile" page.

Government Publication Date: 1999-Oct 31, 2018

Environmental Issues Inventory System: Federal EIIS

The Environmental Issues Inventory System was developed through the implementation of the Environmental Issues and Remediation Plan. This plan was established to determine the location and severity of contaminated sites on inhabited First Nation reserves, and where necessary, to remediate those that posed a risk to health and safety; and to prevent future environmental problems. The EIIS provides information on the reserve under investigation, inventory number, name of site, environmental issue, site action (Remediation, Site Assessment), and date investigation completed.

Government Publication Date: 1992-2001*

Emergency Management Historical Event: Provincial EMHE

List of locations of historical occurrences of emergency events, including those assigned to the Ministry of Natural Resources by Order-In-Council (OIC) under the Emergency Management and Civil Protection Act, as well as events where MNR provided requested emergency response assistance. Many of these events will have involved community evacuations, significant structural loss, and/or involvement of MNR emergency response staff. These events fall into one of ten (10) type categories: Dam Failure; Drought / Low Water; Erosion; Flood; Forest Fire; Soil and Bedrock Instability; Petroleum Resource Center Event, EMO Requested Assistance, Continuity of Operations Event, Other Requested Assistance. EMHE record details are reproduced by ERIS under License with the Ontario Ministry of Natural Resources © Queen's Printer for Ontario, 2017.

Government Publication Date: Dec 31, 2016

List of TSSA Expired Facilities: Provincial EXP

List of facilities and tanks - for which there was once a registration - no longer registered with the Fuels Safety Program of the Technical Standards and Safety Authority (TSSA). Includes private fuel outlets, bulk plants, fuel oil tanks, gasoline stations, marinas, propane filling stations, liquid fuel tanks, piping systems, etc. Tanks which have been removed from the ground are included in the expired facilities inventory held by the TSSA. Notes: the Fuels Safety Division did not register private fuel underground/aboveground storage tanks prior to January of 1990, or furnace oil tanks prior to May 1, 2002; nor does the Division register waste oil tanks in apartments, office buildings, residences, etc., or aboveground gas or diesel tanks. Records are not verified for accuracy or completeness. This is not a comprehensive or complete inventory of expired tanks/tank facilities in the province. The TSSA updates information in its system on an ongoing basis; this listing is hence limited by the record date provided here.

Government Publication Date: Feb 28, 2017

Federal Convictions: Federal FCON

Environment Canada maintains a database referred to as the "Environmental Registry" that details prosecutions under the Canadian Environmental Protection Act (CEPA) and the Fisheries Act (FA). Information is provided on the company name, location, charge date, offence and penalty.

Government Publication Date: 1988-Jun 2007*

Contaminated Sites on Federal Land: Federal FCS

The Federal Contaminated Sites Inventory includes information on known federal contaminated sites under the custodianship of departments, agencies and consolidated Crown corporations as well as those that are being or have been investigated to determine whether they have contamination arising from past use that could pose a risk to human health or the environment. The inventory also includes non-federal contaminated sites for which the Government of Canada has accepted some or all financial responsibility. It does not include sites where contamination has been caused by, and which are under the control of, enterprise Crown corporations, private individuals, firms or other levels of government.

Government Publication Date: Jun 2000-Oct 2018

Fisheries & Oceans Fuel Tanks: Federal FOFT

Fisheries & Oceans Canada maintains an inventory of aboveground & underground fuel storage tanks located on Fisheries & Oceans property or controlled by DFO. Our inventory provides information on the site name, location, tank owner, tank operator, facility type, storage tank location, tank contents & capacity, and date of tank installation.

Government Publication Date: 1964-Sep 2017

Fuel Storage Tank: Provincial FST

List of registered private and retail fuel storage tanks made available by the Fuels Safety Program of the Technical Standards & Safety Authority (TSSA). Ontario Regulation 213/01 of the Technical Standards and Safety Act (2000) requires that all underground tanks be registered with the TSSA. Notes: the Fuels Safety Division did not register private fuel underground/aboveground storage tanks prior to January of 1990, or furnace oil tanks prior to May 1, 2002; nor does the Division register waste oil tanks in apartments, office buildings, residences, etc., or aboveground gas or diesel tanks. Records are not verified for accuracy or completeness. This is not a comprehensive or complete inventory of fuel storage tanks/tank facilities in the province. The TSSA updates information in its system on an ongoing basis; this listing is hence limited by the record date provided here.

Government Publication Date: Feb 28, 2017

Fuel Storage Tank - Historic: Provincial FSTH

The Fuels Safety Branch of the Ontario Ministry of Consumer and Commercial Relations maintained a database of all registered private fuel storage tanks. Public records of private fuel storage tanks are only available since the registration became effective in September 1989. This information is now collected by the Technical Standards and Safety Authority.

Government Publication Date: Pre-Jan 2010*

Ontario Regulation 347 Waste Generators Summary: Provincial GEN

Regulation 347 of the Ontario EPA defines a waste generation site as any site, equipment and/or operation involved in the production, collection, handling and/or storage of regulated wastes. A generator of regulated waste is required to register the waste generation site and each waste produced, collected, handled, or stored at the site. This database contains the registration number, company name and address of registered generators including the types of hazardous wastes generated. It includes data on waste generating facilities such as: drycleaners, waste treatment and disposal facilities, machine shops, electric power distribution etc. This information is a summary of all years from 1986 including the most currently available data. Some records may contain, within the company name, the phrase "See & Use..." followed by a series of letters and numbers. This occurs when one company is amalgamated with or taken over by another registered company. The number listed as "See & Use", refers to the new ownership and the other identification number refers to the original ownership. This phrase serves as a link between the 2 companies until operations have been fully transferred.

Government Publication Date: 1986-Dec 31, 2018

Greenhouse Gas Emissions from Large Facilities: Federal GHG

List of greenhouse gas emissions from large facilities made available by Environment Canada. Greenhouse gas emissions in kilotonnes of carbon dioxide equivalents (kt CO2 eq).

Government Publication Date: 2013-Dec 2016

TSSA Historic Incidents: Provincial HINC

List of historic incidences of spills and leaks of diesel, fuel oil, gasoline, natural gas, propane, and hydrogen recorded by the TSSA in their previous incident tracking system. The TSSA's Fuels Safety Program administers the Technical Standards & Safety Act 2000, providing fuel-related safety services associated with the safe transportation, storage, handling and use of fuels such as gasoline, diesel, propane, natural gas and hydrogen. Under this Act, the TSSA regulates fuel suppliers, storage facilities, transport trucks, pipelines, contractors and equipment or appliances that use fuels. Records are not verified for accuracy or completeness. This is not a comprehensive or complete inventory of historical fuel spills and leaks in the province. This listing is a copy of the data captured at one moment in time and is hence limited by the record date provided here.

Government Publication Date: 2006-June 2009*

Indian & Northern Affairs Fuel Tanks: Federal IAFT

The Department of Indian & Northern Affairs Canada (INAC) maintains an inventory of aboveground & underground fuel storage tanks located on both federal and crown land. Our inventory provides information on the reserve name, location, facility type, site/facility name, tank type, material & ID number, tank contents & capacity, and date of tank installation.

Government Publication Date: 1950-Aug 2003*

TSSA Incidents: Provincial INC

List of spills and leaks of diesel, fuel oil, gasoline, natural gas, propane, and hydrogen reported to the Spills Action Centre (SAC) and made available by the Technical Standards and Safety Authority (TSSA). Under the Technical Standards & Safety Act (2000), the TSSA regulates fuel suppliers, storage facilities, transport trucks, pipelines, contractors, and equipment or appliances that use fuels. Includes incidents from fuel-related hazards such as spills, fires, and explosions. Records are not verified for accuracy or completeness. This is not a comprehensive or complete inventory of fuel-related leaks, spills, and incidents in the province. The TSSA updates information in its system on an ongoing basis; this listing is hence limited by the record date provided here.

Government Publication Date: Feb 28, 2017

Landfill Inventory Management Ontario: Provincial LIMO

The Landfill Inventory Management Ontario (LIMO) database is updated every year, as the ministry compiles new and updated information. The inventory will include small and large landfills. Additionally, each year the ministry will request operators of the larger landfills complete a landfill data collection form that will be used to update LIMO and will include the following information from the previous operating year. This will include additional information such as estimated amount of total waste received, landfill capacity, estimated total remaining landfill capacity, fill rates, engineering designs, reporting and monitoring details, size of location, service area, approved waste types, leachate of site treatment, contaminant attenuation zone and more. The small landfills will include information such as site owner, site location and certificate of approval # and status.

Government Publication Date: Sep 30, 2017

Canadian Mine Locations: Private MINE

This information is collected from the Canadian & American Mines Handbook. The Mines database is a national database that provides over 290 listings on mines (listed as public companies) dealing primarily with precious metals and hard rocks. Listed are mines that are currently in operation, closed, suspended, or are still being developed (advanced projects). Their locations are provided as geographic coordinates (x, y and/or longitude, latitude). As of 2002, data pertaining to Canadian smelters and refineries has been appended to this database.

Government Publication Date: 1998-2009*

Environmental Penalty Annual Report: Provincial MISA PENALTY

This database contains data from Ontario's annual environmental penalty report published by the Ministry of the Environment and Climate Change. These reports provide information on environmental penalties for land or water violations issued to companies in one of the nine industrial sectors covered by the Municipal Industrial Strategy for Abatement (MISA) regulations.

Government Publication Date: Jan 1, 2011 - Dec 31, 2017

Mineral Occurrences: Provincial MNR

In the early 70's, the Ministry of Northern Development and Mines created an inventory of approximately 19,000 mineral occurrences in Ontario, in regard to metallic and industrial minerals, as well as some information on building stones and aggregate deposits. Please note that the "Horizontal Positional Accuracy" is approximately +/- 200 m. Many reference elements for each record were derived from field sketches using pace or chain/tape measurements against claim posts or topographic features in the area. The primary limiting factor for the level of positional accuracy is the scale of the source material. The testing of horizontal accuracy of the source materials was accomplished by comparing the plan metric (X and Y) coordinates of that point with the coordinates of the same point as defined from a source of higher accuracy.

Government Publication Date: 1846-Jan 2018

National Analysis of Trends in Emergencies System (NATES): Federal NATE

In 1974 Environment Canada established the National Analysis of Trends in Emergencies System (NATES) database, for the voluntary reporting of significant spill incidents. The data was to be used to assist in directing the work of the emergencies program. NATES ran from 1974 to 1994. Extensive information is available within this database including company names, place where the spill occurred, date of spill, cause, reason and source of spill, damage incurred, and amount, concentration, and volume of materials released.

Government Publication Date: 1974-1994*

Non-Compliance Reports: Provincial NCPL

The Ministry of the Environment provides information about non-compliant discharges of contaminants to air and water that exceed legal allowable limits, from regulated industrial and municipal facilities. A reported non-compliance failure may be in regard to a Control Order, Certificate of Approval, Sectoral Regulation or specific regulation/act.

Government Publication Date: Dec 31, 2016

National Defense & Canadian Forces Fuel Tanks: Federal NDFT

The Department of National Defense and the Canadian Forces maintains an inventory of all aboveground & underground fuel storage tanks located on DND lands. Our inventory provides information on the base name, location, tank type & capacity, tank contents, tank class, date of tank installation, date tank last used, and status of tank as of May 2001. This database will no longer be updated due to the new National Security protocols which have prohibited any release of this database.

Government Publication Date: Up to May 2001*

National Defense & Canadian Forces Spills: Federal NDSP

The Department of National Defense and the Canadian Forces maintains an inventory of spills to land and water. All spill sites have been classified under the "Transportation of Dangerous Goods Act - 1992". Our inventory provides information on the facility name, location, spill ID #, spill date, type of spill, as well as the quantity of substance spilled & recovered.

Government Publication Date: Mar 1999-Apr 2018

National Defence & Canadian Forces Waste Disposal Sites: Federal NDWD

The Department of National Defence and the Canadian Forces maintains an inventory of waste disposal sites located on DND lands. Where available, our inventory provides information on the base name, location, type of waste received, area of site, depth of site, year site opened/closed and status.

Government Publication Date: 2001-Apr 2007*

National Energy Board Pipeline Incidents: Federal NEBI

Locations of pipeline incidents from 2008 to present, made available by the National Energy Board (NEB). Includes incidents reported under the Onshore Pipeline Regulations and the Processing Plant Regulations related to pipelines under federal jurisdiction, does not include incident data related to pipelines under provincial or territorial jurisdiction.

Government Publication Date: 2008-Jun 30, 2018

National Energy Board Wells: Federal NEBW

The NEBW database contains information on onshore & offshore oil and gas wells that are outside provincial jurisdiction(s) and are thereby regulated by the National Energy Board. Data is provided regarding the operator, well name, well ID No./UWI, status, classification, well depth, spud and release date.

Government Publication Date: 1920-Feb 2003*

National Environmental Emergencies System (NEES): Federal NEES

In 2000, the Emergencies program implemented NEES, a reporting system for spills of hazardous substances. For the most part, this system only captured data from the Atlantic Provinces, some from Quebec and Ontario and a portion from British Columbia. Data for Alberta, Saskatchewan, Manitoba and the Territories was not captured. However, NEES is also a repository for previous Environment Canada spill datasets. NEES is composed of the historic datasets ' or Trends ' which dates from approximately 1974 to present. NEES Trends is a compilation of historic databases, which were merged and includes data from NATES (National Analysis of Trends in Emergencies System), ARTS (Atlantic Regional Trends System), and NEES. In 2001, the Emergencies Program determined that variations in reporting regimes and requirements between federal and provincial agencies made national spill reporting and trend analysis difficult to achieve. As a consequence, the department has focused efforts on capturing data on spills of substances which fall under its legislative authority only (CEPA and FA). As such, the NEES database will be decommissioned in December 2004.

Government Publication Date: 1974-2003*

National PCB Inventory: Federal NPCB

Environment Canada's National PCB inventory includes information on in-use PCB containing equipment in Canada including federal, provincial and private facilities. Federal out-of-service PCB containing equipment and PCB waste owned by the federal government or by federally regulated industries such as airlines, railway companies, broadcasting companies, telephone and telecommunications companies, pipeline companies, etc. are also listed. Although it is not Environment Canada's mandate to collect data on non-federal PCB waste, the National PCB inventory includes some information on provincial and private PCB waste and storage sites. Some addresses provided may be Head Office addresses and are not necessarily the location of where the waste is being used or stored.

Government Publication Date: 1988-2008*

National Pollutant Release Inventory: Federal NPRI

Environment Canada has defined the National Pollutant Release Inventory ("NPRI") as a federal government initiative designed to collect comprehensive national data regarding releases to air, water, or land, and waste transfers for recycling for more than 300 listed substances.

Government Publication Date: 1993-May 2017

Oil and Gas Wells: Private OGW

The Nickle's Energy Group (publisher of the Daily Oil Bulletin) collects information on drilling activity including operator and well statistics. The well information database includes name, location, class, status and depth. The main Nickle's database is updated on a daily basis, however, this database is updated on a monthly basis. More information is available at www.nickles.com.

Government Publication Date: 1988-Nov 30, 2018

Ontario Oil and Gas Wells: Provincial OOGW

In 1998, the MNR handed over to the Ontario Oil, Gas and Salt Resources Corporation, the responsibility of maintaining a database of oil and gas wells drilled in Ontario. The OGSR Library has over 20,000+ wells in their database. Information available for all wells in the ERIS database include well owner/operator, location, permit issue date, and well cap date, license No., status, depth and the primary target (rock unit) of the well being drilled. All geology/stratigraphy table information, plus all water table information is also provide for each well record.

Government Publication Date: 1800-May 2018

Inventory of PCB Storage Sites: Provincial OPCB

The Ontario Ministry of Environment, Waste Management Branch, maintains an inventory of PCB storage sites within the province. Ontario Regulation 11/82 (Waste Management - PCB) and Regulation 347 (Generator Waste Management) under the Ontario EPA requires the registration of inactive PCB storage equipment and/or disposal sites of PCB waste with the Ontario Ministry of Environment. This database contains information on: 1) waste quantities; 2) major and minor sites storing liquid or solid waste; and 3) a waste storage inventory.

Government Publication Date: 1987-Oct 2004; 2012-Dec 2013

Orders: Provincial ORD

This is a subset taken from Ontario's Environmental Registry (EBR) database. It will include all Orders on the registry such as (EPA s. 17) - Order for remedial work, (EPA s. 18) - Order for preventative measures, (EPA s. 43) - Order for removal of waste and restoration of site, (EPA s. 44) - Order for conformity with Act for waste disposal sites, (EPA s. 136) - Order for performance of environmental measures.

Government Publication Date: 1994-Nov 30, 2018

Canadian Pulp and Paper: Private PAP

This information is part of the Pulp and Paper Canada Directory. The Directory provides a comprehensive listing of the locations of pulp and paper mills and the products that they produce.

Government Publication Date: 1999, 2002, 2004, 2005, 2009-2014

Parks Canada Fuel Storage Tanks: Federal PCFT

Canadian Heritage maintains an inventory of known fuel storage tanks operated by Parks Canada, in both National Parks and at National Historic Sites. The database details information on site name, location, tank install/removal date, capacity, fuel type, facility type, tank design and owner/operator.

Government Publication Date: 1920-Jan 2005*

Pesticide Register: Provincial PES

The Ontario Ministry of the Environment and Climate Change maintains a database of licensed operators and vendors of registered pesticides.

Government Publication Date: 1988-Mar 2018

TSSA Pipeline Incidents: Provincial PINC

List of pipeline incidents (strikes, leaks, spills) made available by the Technical Standards and Safety Authority (TSSA). Under the Technical Standards & Safety Act (2000), the TSSA regulates fuel suppliers, storage facilities, transport trucks, pipelines, contractors, and equipment or appliances that use fuels. Records are not verified for accuracy or completeness. This is not a comprehensive or complete inventory of pipeline incidents in the province. The TSSA updates information in its system on an ongoing basis; this listing is hence limited by the record date provided here.

Government Publication Date: Feb 28, 2017

Private and Retail Fuel Storage Tanks: Provincial PRT

The Fuels Safety Branch of the Ontario Ministry of Consumer and Commercial Relations maintained a database of all registered private fuel storage tanks and licensed retail fuel outlets. This database includes an inventory of locations that have gasoline, oil, waste oil, natural gas and/or propane storage tanks on their property. The MCCR no longer collects this information. This information is now collected by the Technical Standards and Safety Authority (TSSA).

Government Publication Date: 1989-1996*

Permit to Take Water: Provincial PTTW

This is a subset taken from Ontario's Environmental Registry (EBR) database. It will include all PTTW's on the registry such as OWRA s. 34 - Permit to take water.

Government Publication Date: 1994-Nov 30, 2018

Ontario Regulation 347 Waste Receivers Summary: Provincial REC

Part V of the Ontario Environmental Protection Act ("EPA") regulates the disposal of regulated waste through an operating waste management system or a waste disposal site operated or used pursuant to the terms and conditions of a Certificate of Approval or a Provisional Certificate of Approval. Regulation 347 of the Ontario EPA defines a waste receiving site as any site or facility to which waste is transferred by a waste carrier. A receiver of regulated waste is required to register the waste receiving facility. This database represents registered receivers of regulated wastes, identified by registration number, company name and address, and includes receivers of waste such as: landfills, incinerators, transfer stations, PCB storage sites, sludge farms and water pollution control plants. This information is a summary of all years from 1986 including the most currently available data.

Government Publication Date: 1986-2016

Record of Site Condition: Provincial RSC

The Record of Site Condition (RSC) is part of the Ministry of the Environment's Brownfields Environmental Site Registry. Protection from environmental cleanup orders for property owners is contingent upon documentation known as a record of site condition (RSC) being filed in the Environmental Site Registry. In order to file an RSC, the property must have been properly assessed and shown to meet the soil, sediment and groundwater standards appropriate for the use (such as residential) proposed to take place on the property. The Record of Site Condition Regulation (O. Reg. 153/04) details requirements related to site assessment and clean up.
RSCs filed after July 1, 2011 will also be included as part of the new (O.Reg. 511/09).

Government Publication Date: 1997-Sept 2001, Oct 2004-Sep 2018

Retail Fuel Storage Tanks: Private RST

This database includes an inventory of retail fuel outlet locations (including marinas) that have on their property gasoline, oil, waste oil, natural gas and / or propane storage tanks.

Government Publication Date: 1999-Jul 31, 2018

Scott's Manufacturing Directory: Private SCT

Scott's Directories is a data bank containing information on over 200,000 manufacturers across Canada. Even though Scott's listings are voluntary, it is the most comprehensive database of Canadian manufacturers available. Information concerning a company's address, plant size, and main products are included in this database.

Government Publication Date: 1992-Mar 2011*

Ontario Spills: Provincial SPL

This database identifies information such as location (approximate), type and quantity of contaminant, date of spill, environmental impact, cause, nature of impact, etc. Information from 1988-2002 was part of the ORIS (Occurrence Reporting Information System). The SAC (Spills Action Centre) handles all spills reported in Ontario. Regulations for spills in Ontario are part of the MOE's Environmental Protection Act, Part X.

Government Publication Date: 1988-Sep 2018

Wastewater Discharger Registration Database: Provincial SRDS

Information under this heading is combination of the following 2 programs. The Municipal/Industrial Strategy for Abatement (MISA) division of the Ontario Ministry of Environment maintained a database of all direct dischargers of toxic pollutants within nine sectors including: Electric Power Generation; Mining; Petroleum Refining; Organic Chemicals; Inorganic Chemicals; Pulp & Paper; Metal Casting; Iron & Steel; and Quarries. All sampling information is now collected and stored within the Sample Result Data Store (SRDS).

Government Publication Date: 1990-Dec 31, 2016

Anderson's Storage Tanks: Private TANK

The information provided in this database was collected by examining various historical documents, which identified the location of former storage tanks, containing substances such as fuel, water, gas, oil, and other various types of miscellaneous products. Information is available in regard to business operating at tank site, tank location, permit year, permit & installation type, no. of tanks installed & configuration and tank capacity. Data contained within this database pertains only to the city of Toronto and is not warranted to be complete, exhaustive or authoritative. The information was collected for research purposes only.

Government Publication Date: 1915-1953*

Transport Canada Fuel Storage Tanks: Federal TCFT

List of fuel storage tanks currently or previously owned or operated by Transport Canada. This inventory also includes tanks on The Pickering Lands, which refers to 7,530 hectares (18,600 acres) of land in Pickering, Markham, and Uxbridge owned by the Government of Canada since 1972; properties on this land has been leased by the government since 1975, and falls under the Site Management Policy of Transport Canada, but is administered by Public Works and Government Services Canada. This inventory provides information on the site name, location, tank age, capacity and fuel type.

Government Publication Date: 1970-Aug 2017

TSSA Variances for Abandonment of Underground Storage Tanks: Provincial VAR

List of variances granted for abandoned tanks. Under the Technical Standards and Safety Authority (TSSA) Liquid Fuels Handling Code and Fuel Oil Code, all underground storage tanks must be removed within two years of disuse. If removal of a tank is not feasible, an application may be sought for a variance from this code requirement.
Records are not verified for accuracy or completeness. This is not a comprehensive or complete inventory of tank variances in the province. The TSSA updates information in its system on an ongoing basis; this listing is hence limited by the record date provided here.

Government Publication Date: Feb 28, 2017

Waste Disposal Sites - MOE CA Inventory: Provincial WDS

The Ontario Ministry of Environment, Waste Management Branch, maintains an inventory of known open (active or inactive) and closed disposal sites in the Province of Ontario. Active sites maintain a Certificate of Approval, are approved to receive and are receiving waste. Inactive sites maintain Certificate(s) of Approval but are not receiving waste. Closed sites are not receiving waste. The data contained within this database was compiled from the MOE's Certificate of Approval database. Locations of these sites may be cross-referenced to the Anderson database described under ERIS's Private Source Database section, by the CA number. All new Environmental Compliance Approvals handed out after Oct 31, 2011 for Waste Disposal Sites will still be found in this database.

Government Publication Date: Oct 2011-Dec 31, 2018

Waste Disposal Sites - MOE 1991 Historical Approval Inventory: Provincial WDSH

In June 1991, the Ontario Ministry of Environment, Waste Management Branch, published the "June 1991 Waste Disposal Site Inventory", of all known active and closed waste disposal sites as of October 30st, 1990. For each "active" site as of October 31st 1990, information is provided on site location, site/CA number, waste type, site status and site classification. For each "closed" site as of October 31st 1990, information is provided on site location, site/CA number, closure date and site classification. Locations of these sites may be cross-referenced to the Anderson database described under ERIS's Private Source Database section, by the CA number.

Government Publication Date: Up to Oct 1990*

Water Well Information System: Provincial WWIS

This database describes locations and characteristics of water wells found within Ontario in accordance with Regulation 903. It includes such information as coordinates, construction date, well depth, primary and secondary use, pump rate, static water level, well status, etc. Also included are detailed stratigraphy information, approximate depth to bedrock and the approximate depth to the water table.

Government Publication Date: Dec 31, 2017

Definitions

Database Descriptions: This section provides a detailed explanation for each database including: source, information available, time coverage, and acronyms used. They are listed in alphabetic order.

Detail Report: This is the section of the report which provides the most detail for each individual record. Records are summarized by location, starting with the project property followed by records in closest proximity.

Distance: The distance value is the distance between plotted points, not necessarily the distance between the sites' boundaries. All values are an approximation.

Direction: The direction value is the compass direction of the site in respect to the project property and/or center point of the report.

Elevation: The elevation value is taken from the location at which the records for the site address have been plotted. All values are an approximation. Source: Google Elevation API.

Executive Summary: This portion of the report is divided into 3 sections:

'Report Summary'- Displays a chart indicating how many records fall on the project property and, within the report search radii.

'Site Report Summary'-Project Property'- This section lists all the records which fall on the project property. For more details, see the 'Detail Report' section.

'Site Report Summary-Surrounding Properties'- This section summarizes all records on adjacent properties, listing them in order of proximity from the project property. For more details, see the 'Detail Report' section.

Map Key: The map key number is assigned according to closest proximity from the project property. Map Key numbers always start at #1. The project property will always have a map key of '1' if records are available. If there is a number in brackets beside the main number, this will indicate the number of records on that specific property. If there is no number in brackets, there is only one record for that property.

The symbol and colour used indicates 'elevation': the red inverted triangle will dictate 'ERIS Sites with Lower Elevation', the yellow triangle will dictate 'ERIS Sites with Higher Elevation' and the orange square will dictate 'ERIS Sites with Same Elevation.'

Unplottables: These are records that could not be mapped due to various reasons, including limited geographic information. These records may or may not be in your study area, and are included as reference.

Ministry of the Environment, Conservation and Parks

Access and Privacy Office

12th Floor
40 St. Clair Avenue West
Toronto ON M4V 1M2
Tel: (416) 314-4075
Fax: (416) 314-4285

Ministère de l'Environnement, de la Protection de la nature et des Parcs

Bureau de l'accès à l'information et de la protection de la vie privée

12e étage
40, avenue St. Clair ouest
Toronto ON M4V 1M2
Tél. : (416) 314-4075

Ontario

June 27, 2019

Lindsy Levesque
WSP Canada Inc.
4 Hughson Street South, Suite 300
Hamilton, ON L8N 3Z1

Dear Lindsy Levesque:

RE: *Freedom of Information and Protection of Privacy Act* Request
Our File # A-2019-01484, Your Reference 191-02120-00-100-1002

This letter is further to your request made pursuant to the *Freedom of Information and Protection of Privacy Act* relating to 3081, 3085, 3095, 3105 Hurontario Street, Mississauga.

Attached is a copy of the records.

If you have any questions regarding this matter, please contact Christine Gorman at 416-314-6211 or christine.gorman@ontario.ca.

Yours truly,

Janet Dadufalza
Manager, Access and Privacy

Attachment

Ontario

Ministry of the Environment, Conservation and Parks

| central site | feedback | search | site map | français |

HOME AIR WATER LAND ABOUT US NEWS & PUBLICATIONS

User Management | Company Mgmt | Manifests | Site Data | HELP | Logout

hwin Administration

Search

Go

Generator Details

Registration/Notification Number

ON3261120

Legal Company Name

Primary Name:	Manuel Dental Corporation	Division Name:	NA

Company Operating Name

Primary Name:	Manuel Dental Centre	Division Name:	NA

Mailing Address

Division Building:	NA	Post Box Number:	NA
Address Line 1:	212-3085 Hurontario Street	Address Line 2:	NA
Town/City:	Mississauga	Postal Code / Zip Code:	L5A4E4
County: (if inside Ontario)	PEEL (R. M.)	Province/State (If inside Canada/US)	ONTARIO
County: (if outside Ontario)	NA	Province / State (If outside Canada / US)	NA
Country:	Canada		

Site Location

This should be the street address of the site that is being registered. You are required to register each site that generates hazardous waste separately.

Division Building:	NA	Post Box Number:	NA
Address Line 1:	212-3085 Hurontario Street		
Address Line 2:	NA		
Town/City:	Mississauga	Postal Code / Zip Code:	L5A4E4
County: (if inside Ontario)	PEEL (R. M.)	Province / State (If inside Canada / US)	ONTARIO
County: (if outside Ontario)	NA	Province / State (If outside Canada / US)	NA
Country:	Canada		

Ontario

Ministry of the Environment, Conservation and Parks

| central site | feedback | search | site map | français |

HOME AIR WATER LAND ABOUT US NEWS & PUBLICATIONS

User Management | Company Mgmt | Manifests | Site Data | HELP | Logout

hwin Administration

Search

Go

Company Name: **Manuel Dental Corporation**
Company Number: **ON3261120 (Generator)**

Active Waste Classes

Active Waste Class Listing

Add New Waste Class Inactive waste classes

Active Off-site Waste Classes

Waste Class	View Details	Hazardous Waste Number (per waste stream)	Reg. 347 Schedules	Disposal Method	Part 2B required	Part 2B complete	Physical State	Off-Site	Status	UnRegister Waste Class
312 - P	View Details	N/A					Solid	Off-Site	Active	

Back

Technical inquires to Webmaster.
© 2002-2018 Queen's Printer for Ontario

Version Number 4.2.4

Ontario

Ministry of the Environment and Climate Change
Ministère de l'Environnement et de l'Action en matière de changement climatique

INCIDENT REPORT

Reference Number:	7666-A2NQ82	Module Type:	Spill
Status:	Closed - See Master Incident	File Storage Number:	
Master Incident Report Number:	3541-9VVGMH	Link to Master Incident:	
Program:	Air	Activity:	Spills

Caller or PO Reporting/Receiving Information

First Name:	Last Name:
Sophie	Perovic
Name of Company:	
Region of Peel	

MAILING ADDRESS			
Civic Address:		Unit Identifier:	
Delivery Designator:		Delivery Identifier:	
Municipality/ Unorganized Twp:	County/District:	Province/State:	Postal Code:
(1)		Ontario	
Postal Station:		Country:	Canada
Telephone Number:	Extension:	Other Number:	Email Address:
(416)315-1004		Fax	

Date Reported to MOE:	2015/09/24	Time Reported to MOE:	14:56

Date of Incident:	2015/09/24	Time of Incident:	
Incident Date Confirmation:	Actual		

Client(s)

Client Details

Site(s)

Site Details
Equity Square/Centre City Plaza<UNOFFICIAL> Address: Lot: , Part: , 3085 Hurontario, Mississauga, City, Regional Municipality of Peel District Office: Halton-Peel GeoReference: Map Datum: , Zone: 17, Method: , UTM Easting: 610762, UTM Northing: 4829057, UTM Location Description: ,

Incident Summary:
Garbage liquids to catch basins,cleaned

Initial Incident Description (as reported):
Created: John Lock (Spills Action Centre) - 2015/09/24 02:56:01 PM
Caller reports garbage pickup contractor, Progressive Waste, lost liquids from garbage bin to the first CB while putting in compactor. While manouvering compactor lost further liquids to a second CB. Both CBs have been vacuumed out by Tesla Env, hired by Progressive Waste. ***NOT a SWP Zone*** 15:20 SAC(JL) to Halton Peel(Karen Wassink): briefed Progressive Waste: 1209 North Service Rd Oakville, Frank Santo at 289 834 6555

SAC Action Class:	Watercourse Spills
Non-Standard Procedure:	No

Incident Description:
Last update: John Lock (Spills Action Centre) - 2015/09/24 03:09:11 PM

Incident Description Continuation:
Not Available

Incident Update:
Not Available

Was there an MOE field response?	No

Were there samples collected / analyzed at any time?	No
Health / Environmental Consequences at the Time of Incident	
Health / Environmental Consequences:	2 - Minor Environment

Has a Water Body been impacted?	No
Receiving Environment:	Surface Water
Incident Event:	Overflow/Surcharge
Incident Reason:	Unknown / N/A
Source Type:	Unknown / N/A
Sector Type:	Unknown / N/A
MOE/Other Agencies Involved:	Province - MOE-District Office
Was there a discharge / emission / spill of a contaminant to the environment?	
Yes	

Contaminants Table

Contaminant Name	Description	Code	UN#	Limit	Quantity	[units]	[freq]
LEACHATE, TRASH CAN, COMPACTOR, ETC		99	n/a		0	other - see incident description	n/a

Environmental Compliance Reporting (ECR)

Is this an air emission (measured or modelled) or wastewater (sewage) discharge exceedance that will become part of the Environmental Compliance Report? (legislation, certificate of approval, order, or guideline)

Voluntary / Mandatory Abatement

Was there Non-Compliance/Non-Conformance Identified?	○ Yes ○ No

Voluntary / Mandatory Abatement Items
Not Available

Waste / EGR Information

Waste / EGR Information entries:
Not Available

Document Related Information

Cross Reference:	(doc link)	Task Link:	2562-A2NQNQ
Originating Document:		Created by:	John Lock
Date Created:	2015/09/24	Date Completed:	2015/12/16
Office Receiving Incident Report:	Spills Action Centre	Incident Info Received By:	John Lock
Bring Forward Date:		Bring Forward Reason:	

Signatures

Provincial Officer:

Name: Badge No: Work Unit: District/Area Office: Date: Signature:	

District/Area Supervisor:

Name: Work Unit: District/Area Office: Date: Signature:	

Ontario

Ministry of the Environment
Ministère de l'Environnement

INCIDENT REPORT

Reference Number:	2070-9KDL75	File Storage Number:	SI-HP-MS-HU-100
Module:	Incident Reporting	Module Type:	Spill
Cross Reference:	(doc link)	Task Link:	1874-9KDM8G
Originating Document:		Created by:	Sunaina Menezes
Incident Report Reference Number:		2070-9KDL75	
Date Created:	2014/05/23	Date Completed:	2014/06/05
Bring Forward Date:		Bring Forward Reason:	
Status:	Closed		
Program	Waste - Hazardous & Liquid industrial	Activity:	Spills

Is this an air emission (measured or modeled) or wastewater (sewage) discharge exceedance that wil become part of the Environmental Compliance Report?

(legislation, certificate of approval, order, or guideline)

○ Yes ● No ○ To be determined *Click here for Guidance*

Caller or PO Information

Reported By:		Name of Company:	
First Name: Sophie	Last Name: Perovic	Region of Peel	
Contact Mailing Address			
Civic Address:		Unit Identifier:	
Delivery Designator:		Delivery Identifier:	
Municipality:	Postal Station:	Province/State:	Postal Code:
Mississauga		Ontario	
Telephone Number:	Extension:	Other Number:	Email Address:
		Fax	

Reported By:	

MOE Information

Date & Time Reported to MOE:	2014/05/23 11:22		
Office Receiving Incident Report:	Spills Action Centre		
Incident Info Received By:	Sunaina Menezes		
MOE Response:	No Field Response	Site Region:	Central
Date & Time of MOE Arrival at Scene:			
Master Incident Report Number:			

SAC Action Class:	Watercourse Spills		
Non-Standard Procedure:	No		
ERP Call-out Initiated:	No		

Client(s)

Client Details

Unknown<UNOFFICIAL>, Business/Facility Name:
Mailing Address: , , , Ontario, Canada
Physical Address: Lot: , Part: , , , Ontario, Canada
Telephone: , FAX:
Client Type: , NAICS:

Site(s)

Site Details

3085 - 3105 Hurontario Street<UNOFFICIAL>
Address: Lot: , Part: , 3085 - 3105 Hurontario Street, Mississauga, City, Regional Municipality of Peel
District Office: Halton-Peel

Incident Information

Incident Summary:	Cooking oil to catchbasin *cannot be longer than 60 characters*
Incident Description: s.21	11:22 hrs - Sophie Perovic, Region of Peel on-call Spills Coordinator, 416-315-1004 to SAC[sm]: Caller is reporting a spill of cooking oil to a catchbasin. The location is 3065 Hurontario Street in Mississauga. The location is a plaza with several restaurants. Caller states that a complaint came in from a citizen who frequents the plaza. [redacted] Caller states the complainant informed them that at some point yesterday an oil bin at the southeast corner of the building was being removed, and some of the oil spilled into a catchbasin. Caller looked into the catchbasin, and states that there is a sheen on the surface and it is below the exit pipe. Caller notes that sorbell was spread around the catchbasin, however it is still quite slippery. Caller will be speaking with the superintendent for the plaza to advise them that they need to complete the cleanup. Caller will update SAC on the status of the incident. 11:32 hrs - SAC[sm] to Diana Pentland, MOE Halton-Peel District Office, 289-218-6351: Briefed. 12:53 hrs - Sophie Perovic, Region of Peel to SAC[sm]: Caller states that she went to Double Double Pizza and requested a business card for property management. Details are as follows: Equity Square/Centre City Plaza 3085 Hurontario Street Mississauga, Ontario L5A 4E4 www.equitybuilders.ca s.21 The contact person is Rosita Oberoi, phone number 905-848-3100 or cell [redacted] Caller left a message for Rosita indicating that there is a spill on the property that needs to be taken care of, and requested that a callback. Caller has not heard from them yet. Caller previously added absorbent pads to the catchbasin, however it did not appear as if anything was absorbed. Caller will be returning to the site to check on this. Caller also checked the outfall, which is just behind Jaguar Valley Road, and did not observe any impacts. The outfall goes to a small tributary which joins Cooksville Creek. Caller notes that it is starting to rain, and they are concerned about impacts. They will be following up and will update SAC. 13:30 hrs - Sophie Perovic, Region of Peel to SAC[sm]: Caller is back onsite. The address of the plaza is actually 3085 - 3105 Hurontario Street. BFI contacted the Caller. They were the company picking up the waste oil yesterday and they caused the spill. The site office manager for

s.21

BFI is Doug Lockhart, phone number [redacted] and Caler spoke with him. Caller states that Doug was aware that there was a spill, but states that it was minimal. Caller looked at the catchbasin, and the pads that were placed down are absorbing material. Caller advised BFI that the catchbasin needs to be pumped out, and the road and sidewalk area with grease stains needs to be sanded and swept. Caler states that BFI will be coming from Oakville to do the sanding and sweeping, and they have contact Tesla to vactor the catchbasin. Tesla will be onsite at 17:00 hrs. Caller states that the rain appears to be holding off for now. Caller advised Doug that she will be at the site at 17:00 hrs to ensure that cleanup is completed. Caller will continue to update SAC.

14:58 – Region of Peel to SAC (ad): Sophie Perovic updates that they have determined that it was actually hydraulic oil that leaked from a broken line on a waste management truck. BFI has called in Testler to vac out the catch basin. Absorbent material is in place and it is all contained in the calch basin. Region of Peep will cover the CB until Testler arrives - ETA 15:30.

15:21 hrs - Sophie Perovic, Region of Peel to SAC[sm]:
Caller states that the affected area was swept and sanded by BFI. Tesla is onsite and they are currently vactoring out the catchbasin. They will be calling in for an Emergency Generator Registration number for disposal of the waste.

15:45 - Rocco 905-483-6171 with Tesla - Catchbasin was cleared with vac truck and it was washed out as well. Cleanup was completed at approximately 15:45.

2014/06/04: Note and file. Handled by Region of Peel at time of incident. NFA from abatement at this time.

Links & Comments:	
Attachments Names:	

Date & Time of Incident	Incident Date Confirmation? Estimated 2014/05/22		
Source Type:	Container/Drum/Tote	Sector Type:	Miscellaneous Communal
Nearest Watercourse:		Watershed Category Code:	
Environmental Impact:	Confirmed		
Nature of Impact:	Surface Water Pollution		
Incident Event:	Operator/Human error	Incident Reason:	Operator/Human Error
Damaged Party:	No		

Contaminants Table

Contaminant Name	Code	UN#	Limit	Quantity	[units]	[freq]
COOKING OIL	16	n/a		0	other - see incident description	n/a

Controller of Material:		Owner of Material:	
Estimated Clean Up Cost:		Who Cleaned Up:	
% Clean Up:	0 %	MOE/Other Agencies Involved:	Municipal - Works/Utilities Department

Voluntary / Mandatory Abatement

Is there Voluntary Abatement Activity?	○ Yes	● No	○ To be determined

Voluntary / Mandatory Compliance Items

Type	Parent RefNo	Work Summary (may be truncated)	Date	AttainList

Offence(s)

Suspected Violation(s)/Offence(s):	
Act - Regulation - Section, Description (General Offence)	

Waste/EGR Information

Description of Incident Location:	Spill in catchbasin		
EGR Number:	ONS0305		
Reason for EGR Issue:	Spill		
Waste Specification:			
Class Name - Class Code - Hazard Description - Quantity [Units] - Physical State, Description Waste oils/sludges (petroleum-based)~251~Liquid Industrial Waste ~455~L~Liquid~Oil/water separator sludge; dissolved air flotation skimming; heavy oil tank drainage; slop oil and emulsions~			
Manifest No:	WB15337-7 ISSED TO ROCCO JOVANOVIC WITH TESLA BY SAC(DTI) AT 15:45 ON 2014/05/23 FOR 455L OF 251L		
Waste Site Name (Receiver):	Aevitas Inc.	Waste Site CofA (Receiver):	A100212
Waste Management System Client Name (Carrier):	Tesla Environmental Services Inc.	Waste Management System CofA No (Carrier):	3206-6APJHL

EGR APPROVED BY:

Name: David Irwin
Date: 2014/05/23

Provincial Officer:

Name: Rachel Krisak
Badge No: 1012

Work Unit:
District/Area Office: Halton-Peel District Office
Date: 2014/06/04

Signature:

Supervisor:

Name: Ryan Thorsley

Work Unit:
District/Area Office:
Date: 2014/06/05

Signature:

Ontario

Ministry of the Environment
Ministère de l'Environnement

INCIDENT REPORT

Reference Number:	2124-7LHNMV	File Storage Number:	SPILLS ACTION CENTRE
Module:	Incident Reporting	Module Type:	Spill
Cross Reference:	(doc link)	Task Link:	8715-7LHNP9
Originating Document:		Created by:	Michaela N Wyke
Incident Report Reference Number:		2124-7LHNMV	
Date Created:	2008/11/18	Date Completed:	2008/11/25
Bring Forward Date:		Bring Forward Reason:	
Status:	Closed		
Program	Business support	Activity:	Health & Safety

Is this an air emission (measured or modeled) or wastewater (sewage) discharge exceedance that will become part of the Environmental Compliance Report?

(legislation, certificate of approval, order, or guideline)

○ Yes ● No ○ To be determined *Click here for Guidance*

Caller or PO Information

Reported By:		Name of Company:	
First Name: Lonnie	Last Name: Schubert	Fire Marshall Office	
Contact Mailing Address			
Civic Address:			Unit Identifier:
Delivery Designator:			Delivery Identifier:
Municipality:	Postal Station:	Province/State:	Postal Code:
Mississauga		Ontario	
Telephone Number:	Extension:	Other Number:	Email Address:
(613)921-9553			

Reported By:	

MOE Information

Date & Time Reported to MOE:	2008/11/18 12:24		
Office Receiving Incident Report:	Spills Action Centre		
Incident Info Received By:	Michaela N Wyke		
MOE Response:	Not MOE mandate	Site Region:	Central
Date & Time of MOE Arrival at Scene:			
Master Incident Report Number:			

SAC Action Class:	TSSA - Fuel Safety Branch		
Non-Standard Procedure:	No		
ERP Call-out Initiated:	No		

Client(s)

Client Details

Site(s)

Site Details
3085 Hurontario St<UNOFF CIAL> Address: Lot: , Part: , Mississauga, City, Regional Municipality of Peel District Office: Halton-Peel

Incident Information

Incident Summary:	TSSA - Request for assistance, explosion *cannot be longer than 60 characters*
Incident Description:	12:10 Caller requested TSSA assistance at explosion. 12:22 TSSA briefed and copied

Attachments, Links & Comments:	

Date & Time of Incident	Incident Date Confirmation? Estimated 2008/11/18		
Source Type:		Sector Type:	
Nearest Watercourse:		Watershed Category Code:	
Environmental Impact:			
Nature of Impact:			
Incident Cause:		Incident Reason:	
Damaged Party:	No		

Contaminants Table

Contaminant Name	Code	UN#	Limit	Quantity	[units]	[freq]

Controller of Material:		Owner of Material:	
Estimated Clean Up Cost:		Who Cleaned Up:	

% Clean Up:	%	Agencies Involved:	

Voluntary / Mandatory Abatement

Is there Voluntary Abatement Activity?	○ Yes	○ No	○ To be determined

Voluntary / Mandatory Compliance Items

Type	Parent RefNo	Work Summary (may be truncated)	Date	AttainList

Offence(s)

Suspected Violation(s)/Offence(s):	
Act - Regulation - Section, Description (General Offence)	

Provincial Officer:

Name: Michaela N Wyke
Badge No:

Work Unit:
District/Area Office: Spills Action Centre
Date: 2008/11/18

Signature:

Supervisor Planning and Response:

Name: Bruce Carlin

Work Unit:
District/Area Office:
Date: 2008/11/25

Signature:

Ontario

Ministry of the Environment

INCIDENT REPORT

Reference Number:	2100-6Z5J5S	File Storage Number:	SPILLS ACTION CENTRE
Module:	Incident Reporting	Module Type:	Other
Cross Reference:	(doc link)	Task Link:	5241-6Z5JD2
Originating Document:		Created by:	Jake Shaw
Incident Report Reference Number:		2100-6Z5J5S	
Date Created:	2007/03/09	Date Completed:	2007/04/19
Bring Forward Date:		Bring Forward Reason:	
Status:	Closed		
Program	Cross program	Activity:	General (No related specific activity)

Is this an air emission (measured or modelled) or wastewater (sewage) discharge exceedance that will become part of the Environmental Compliance Report?

(legislation, certificate of approval, order, or guideline)

○ Yes ● No ○ To be determined *Click here for Guidance*

Caller or PO Information

Reported By:		Name of Company:	
First Name: Oliver	Last Name: Keith	Mississauga FD	
Contact Mailing Address			
Civic Address:			Unit Identifier:
Delivery Designator:			Delivery Identifier:
Municipality:	Postal Station:	Province/State:	Postal Code:
Mississauga		Ontario	
Telephone Number:	Extension:	Other Number:	Email Address:
(905)301-6889			

Reported By:	

MOE Information

Date & Time Reported to MOE:	2007/03/09 08:24		
Office Receiving Incident Report:	Spills Action Centre		
Incident Info Received By:	Jake Shaw		
MOE Response:	Referral to others	Site Region:	Central
Date & Time of MOE Arrival at Scene:			
Master Incident Report Number:			
SAC Action Class:	TSSA - Fuel Safety Branch		

Non-Standard Procedure:	No		
ERP Call-out Initiated:	No		

Client(s)

Client Details

Site(s)

Site Details
3085 Hurontario Steet, Unit 5<UNOFFICIAL> Address: Lot: , Part: , Mississauga, City, Regional Municipality of Peel District Office: Halton-Peel

Incident Information

Incident Summary:	TSSA - Fire Department Requesting Assistance at fire scene *cannot be longer than 60 characters*
Incident Description:	08:24 - Keith Oliver (FD) to SAC(js) - Caller reports he has arrived at work and had message requesting him to get in tcuch with TSSA and have an inspector call Roger Clement at (905) 301-6889. Call is in response to a fire that occurred last night (2007/03/08) at a clothing store. Fire occurred at 3085 Hurontario Street in Mississauga. 08:32 - SAC (js) to Roger Clement (FD) - Requested some more information with regards to the fire for TSSA. Reports fire last night on Hurontario Street North of Dundas. Reports that there were reports of people smelling natural gas prior to the fire. Fire Marshal is responding/investigating. The gas has been shut off to the entire building. FD will be doing a pressure test and requests that TSSA oversee the procedures. 08:39 - SAC (js) to TSSA - paged 08:39 - Leonard (TSSA) to SAC(js) - Briefed. SAC passed message along for an inspector to call Roger Clement. Report emailed to TSSA FSB.

Attachments, Links & Comments:	

Date & Time of Incident	**Incident Date Confirmation?** Actual 2007/03/09 08:24		
Source Type:	Other	Sector Type:	
Nearest Watercourse:		Watershed Category Code:	
Environmental Impact:	Possible		
Nature of Impact:			
Incident Cause:		Incident Reason:	
Damaged Party:	No		

Contaminants Table

Contaminant Name	Code	UN#	Limit	Quantity	[units]	[freq]

Controller of Material:		Owner of Material:	
Estimated Clean Up Cost:		Who Cleaned Up:	
% Clean Up:	%	Agencies Involved:	

Voluntary / Mandatory Abatement

Is there Voluntary Abatement Activity?	○ Yes ○ No ○ To be determined

Voluntary / Mandatory Compliance Items

Type	Parent RefNo	Work Summary (may be truncated)	Date	AttainList

Offence(s)

Suspected Violation(s)/Offence(s):	

Act - Regulation - Section,
Description
{General Offence}

Provincial Officer:

Name: Jake Shaw
Badge No:

Work Unit:
District/Area Office: Spills Action Centre
Date: 2007/03/09

Signature:

Supervisor Planning and Response:

Name: Bruce Carlin

Work Unit:
District/Area Office:
Date: 2007/04/19

Signature:

Pages 18 to / à 21

are not relevant

sont non pertinentes

Pages 22 to / à 25

are duplicates

sont des duplicatas

Levesque, Lindsy

From: Public Information Services <publicinformationservices@tssa.org>
Sent: June-28-19 7:35 AM
To: Levesque, Lindsy
Subject: RE: Tank Search - Hurontario Street Mississauga, ON

No Records Found

Hello,

Thank you for your request for confirmation of public information.

- We confirm that there are **no fuel storage tanks records** in our database at the subject address(es).

For a further search in our archives please complete our release of public information form found at https://www.tssa.org/en/about-tssa/release-of-public-information.aspx?_mid_=392 and email the completed form to publicinformationservices@tssa.org or through mail along with a fee of $56.50 (including HST) per location. The fee is payable with credit card (Visa or MasterCard) or with a Cheque made payable to TSSA.

Although TSSA believes the information provided pursuant to your request is accurate, please note that TSSA does not warrant this information in any way whatsoever.

Kind regards,

Connie Hill | Public Information Agent
Facilities
345 Carlingview Drive
Toronto, Ontario M9W 6N9
Tel: +1-416-734-3383 | Fax: +1-416-231-6183 | E-Mail: publicinformationservices@tssa.org
www.tssa.org

From: Levesque, Lindsy <Lindsy.Levesque@wsp.com>
Sent: June 27, 2019 3:19 PM
To: Public Information Services <publicinformationservices@tssa.org>
Subject: Tank Search - Hurontario Street Mississauga, ON

Hello,

Please search your databases for any tanks at the following properties:

1. 3075 Hurontario Street
2. 3081 Hurontario Street
3. 3085 Hurontario Street
4. 3095 Hurontario Street
5. 3100 Hurontario Street
6. 3105 Hurontario Street
7. 3115 Hurontario Street

8. 3121 Hurontario Street
9. 3122 Hurontario Street

Kind regards,

Lindsy Levesque, B.Sc., EP
Project Manager
Environment

Direct: +1 289-678-0345
Mobile: +1 289-237-9698

300-4 Hughson Street South
Hamilton, ON
L8N 3Z1 Canada

wsp.com

NOTICE: This communication and any attachments ("this message") may contain information which is privileged, confidential, proprietary or otherwise subject to restricted disclosure under applicable law. This message is for the sole use of the intended recipient(s). Any unauthorized use, disclosure, viewing, copying, alteration, dissemination or distribution of, or reliance on, this message is strictly prohibited. If you have received this message in error, or you are not an authorized or intended recipient, please notify the sender immediately by replying to this message, delete this message and all copies from your e-mail system and destroy any printed copies. You are receiving this communication because you are listed as a current WSP contact. Should you have any questions regarding WSP's electronic communications policy, please consult our Anti-Spam Commitment at www.wsp.com/casl. For any concern or if you believe you should not be receiving this message, please forward this message to caslcompliance@wsp.com so that we can promptly address your request. Note that not all messages sent by WSP qualify as commercial electronic messages.

AVIS : Ce message, incluant tout fichier l'accompagnant (« le message »), peut contenir des renseignements ou de l'information privilégiés, confidentiels, propriétaires ou à divulgation restreinte en vertu de la loi. Ce message est destiné à l'usage exclusif du/des destinataire(s) voulu(s). Toute utilisation non permise, divulgation, lecture, reproduction, modification, diffusion ou distribution est interdite. Si vous avez reçu ce message par erreur, ou que vous n'êtes pas un destinataire autorisé ou voulu, veuillez en aviser l'expéditeur immédiatement et détruire le message et toute copie électronique ou imprimée. Vous recevez cette communication car vous faites partie des contacts de WSP. Si vous avez des questions concernant la politique de communications électroniques de WSP, veuillez consulter notre Engagement anti-pourriel au www.wsp.com/lcap. Pour toute question ou si vous croyez que vous ne devriez pas recevoir ce message, prière de le transférer au conformitelcap@wsp.com afin que nous puissions rapidement traiter votre demande. Notez que ce ne sont pas tous les messages transmis par WSP qui constituent des messages electroniques commerciaux.

-LAEmHhHzdJzBlTWfa4Hgs7pbKl

This electronic message and any attached documents are intended only for the named recipients. This communication from the Technical Standards and Safety Authority may contain information that is privileged, confidential or otherwise protected from disclosure and it must not be disclosed, copied, forwarded or distributed without authorization. If you have received this message in error, please notify the sender immediately and delete the original message.

APPENDIX

D AERIAL PHOTOGRAPHS

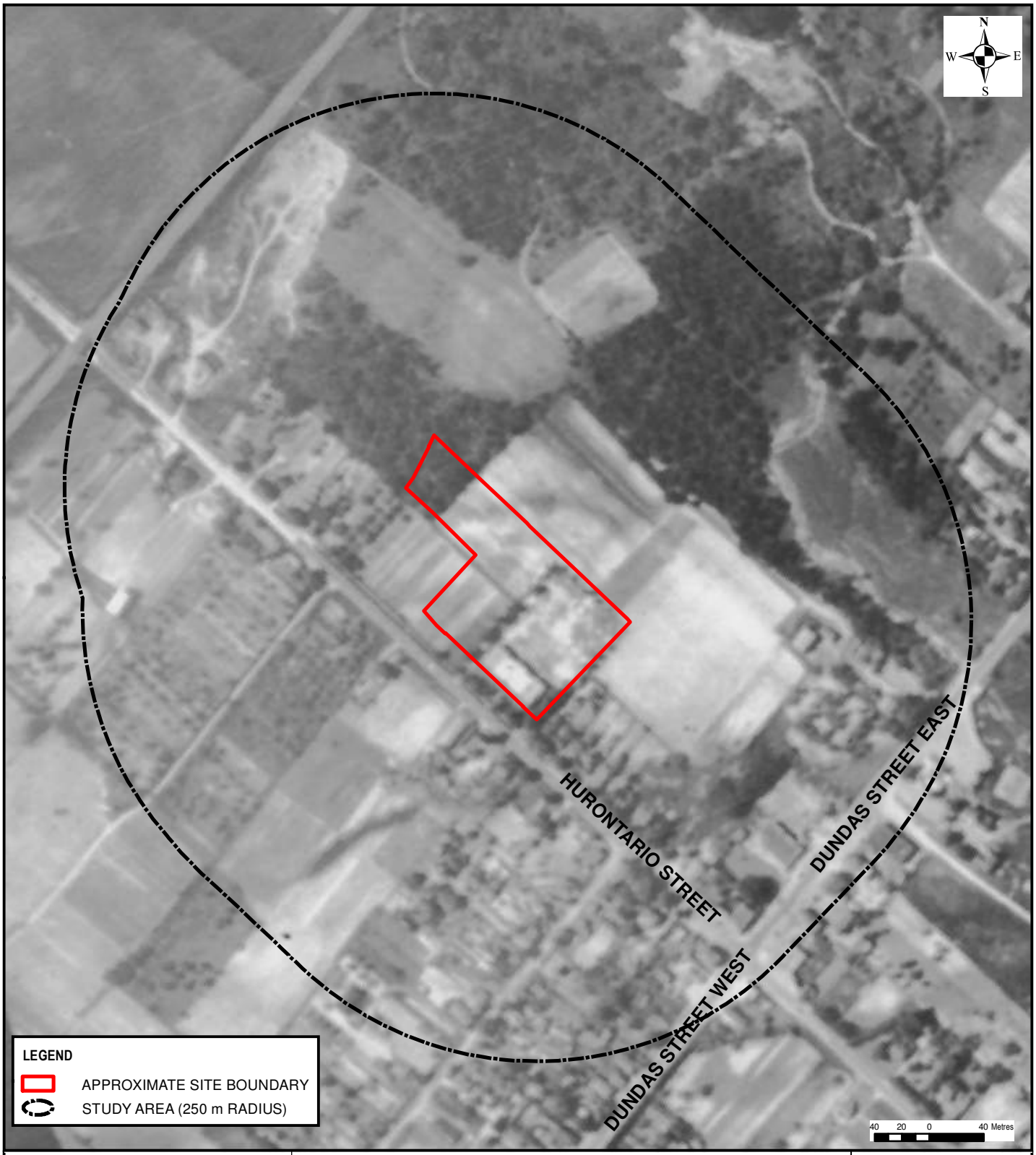

4 HUGHSON STREET SOUTH STREET, SUITE 300
HAMILTON, ONTARIO CANADA L8N 3Z1
TEL.: 905-529-4414 | FAX: 905-521-2699 | WWW.WSP.COM

PROJECT: PHASE ONE ENVIRONMENTAL SITE ASSESSMENT 3085&3105 HURONTARIO STREET MISSISSAUGA, ONTARIO	SCALE: 1:4,000
	DRAWN BY: TP / CHECKED BY: LL
TITLE: 1939 AIR PHOTO	PROJECT NO: 191-02120-00 100
	DATE: AUGUST 2019
CLIENT: EQUITY THREE HOLDINGS INC.	FIGURE NO: C-1

Document Path: T:\191-02120-00\MXD\191-02120-00 100 Figure C-1 1939 AP.mxd

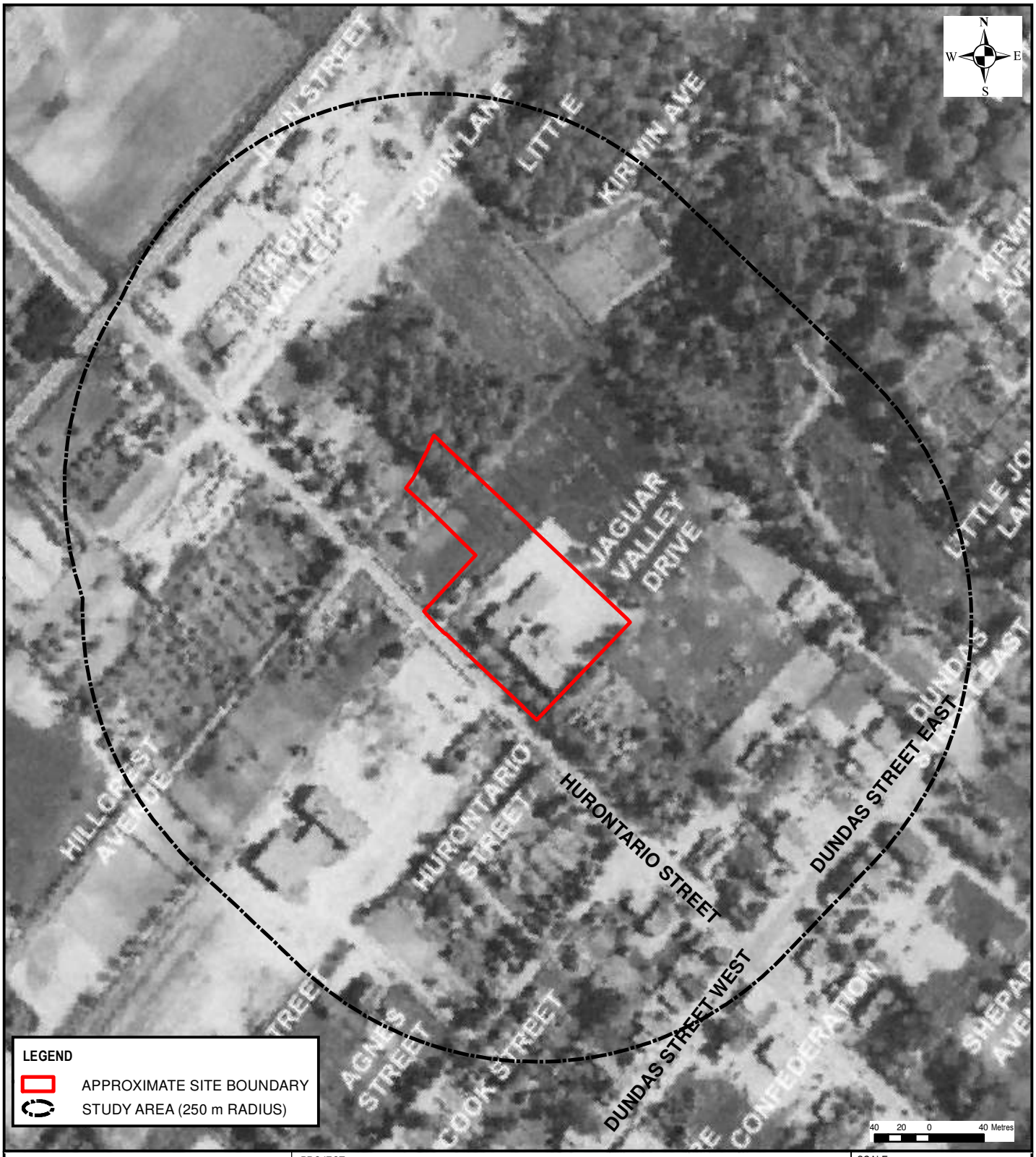

wsp

4 HUGHSON STREET SOUTH STREET, SUITE 300
HAMILTON, ONTARIO CANADA L8N 3Z1
TEL.: 905-529-4414 | FAX: 905-521-2699 | WWW.WSP.COM

PROJECT: PHASE ONE ENVIRONMENTAL SITE ASSESSMENT 3085&3105 HURONTARIO STREET MISSISSAUGA, ONTARIO	SCALE: 1:4,000
	DRAWN BY: TP / CHECKED BY: LL
TITLE: 1954 AIR PHOTO	PROJECT NO: 191-02120-00 100
	DATE: AUGUST 2019
CLIENT: EQUITY THREE HOLDINGS INC.	FIGURE NO: C-2

Document Path: T:\191-02120-00\MXD\191-02120-00 100 Figure C-2 1954 AP.mxd

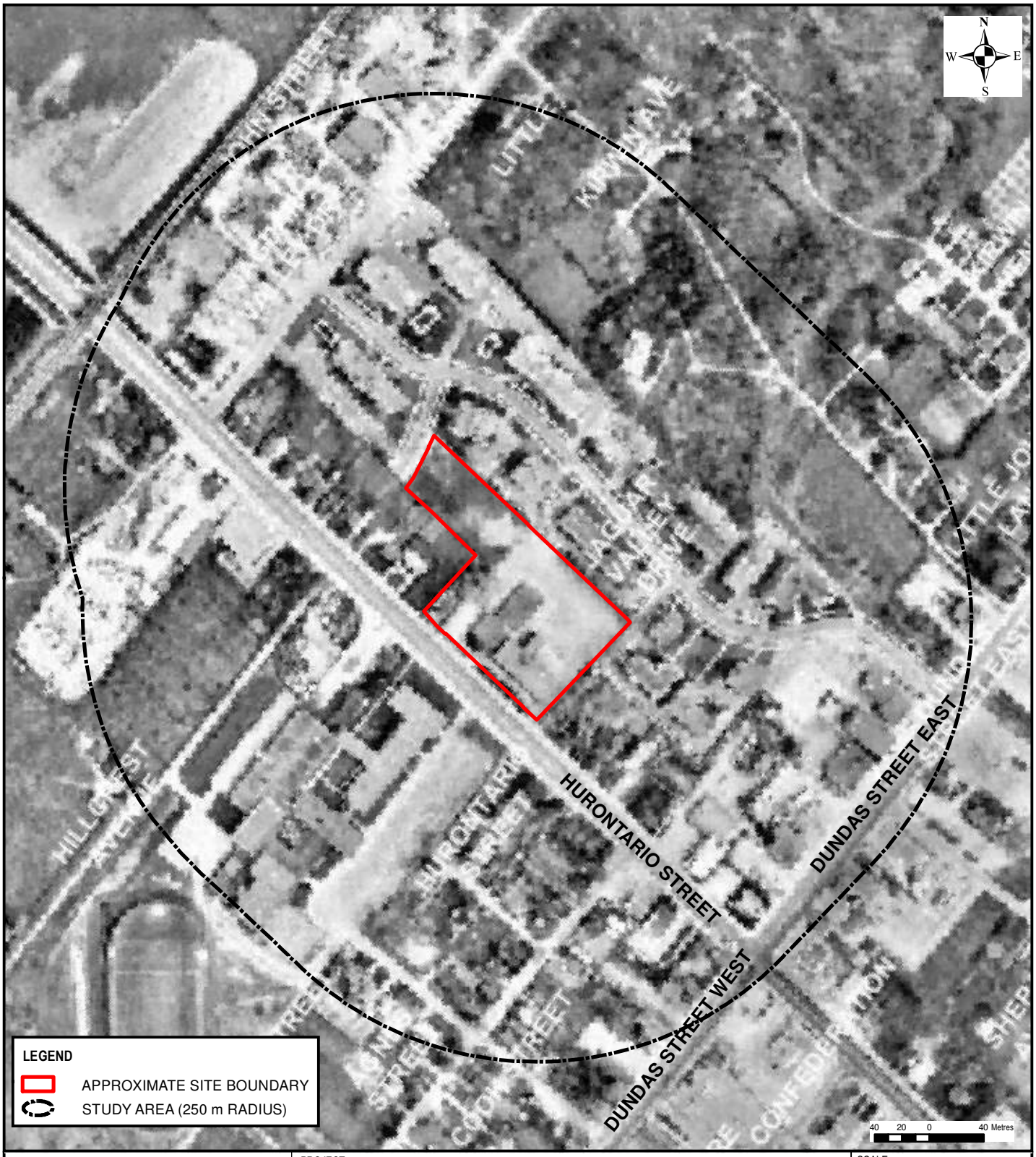

4 HUGHSON STREET SOUTH STREET, SUITE 300
HAMILTON, ONTARIO CANADA L8N 3Z1
TEL.: 905-529-4414 | FAX: 905-521-2699 | WWW.WSP.COM

PROJECT:
PHASE ONE ENVIRONMENTAL SITE ASSESSMENT
3085&3105 HURONTARIO STREET
MISSISSAUGA, ONTARIO

TITLE:
1966 AIR PHOTO

CLIENT:
EQUITY THREE HOLDINGS INC.

SCALE: 1:4,000	
DRAWN BY: TP	CHECKED BY: LL
PROJECT NO: 191-02120-00 100	
DATE: AUGUST 2019	
FIGURE NO: C-3	

Document Path: T:\191-02120-00\MXD\191-02120-00 100 Figure C-3 1966 AP.mxd

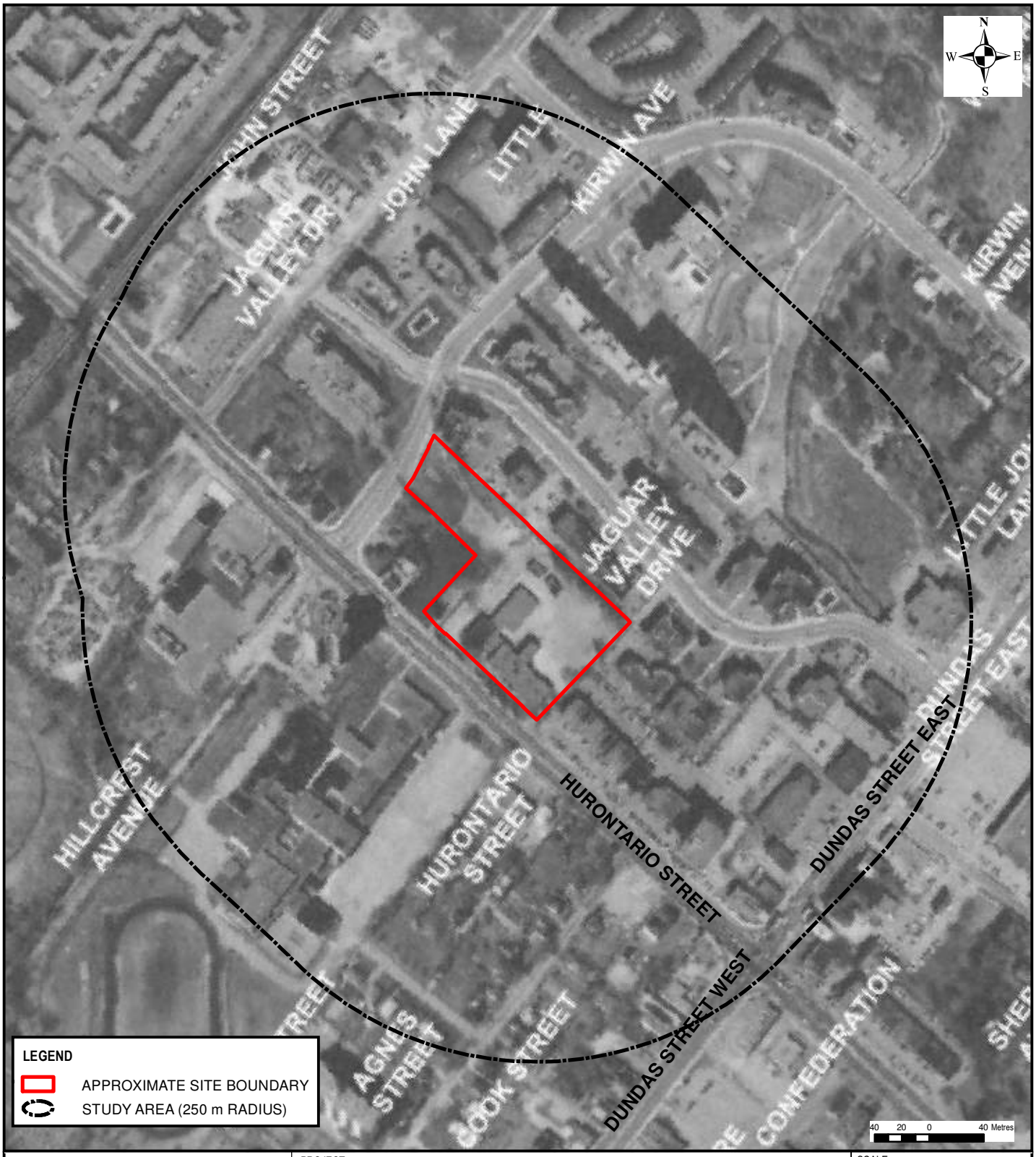

wsp

4 HUGHSON STREET SOUTH STREET, SUITE 300
HAMILTON, ONTARIO CANADA L8N 3Z1
TEL.: 905-529-4414 | FAX: 905-521-2699 | WWW.WSP.COM

PROJECT: PHASE ONE ENVIRONMENTAL SITE ASSESSMENT 3085&3105 HURONTARIO STREET MISSISSAUGA, ONTARIO	SCALE: 1:4,000
	DRAWN BY: TP / CHECKED BY: LL
TITLE: 1977 AIR PHOTO	PROJECT NO: 191-02120-00 100
	DATE: AUGUST 2019
CLIENT: EQUITY THREE HOLDINGS INC.	FIGURE NO: C-4

Document Path: T:\191-02120-00\MXD\191-02120-00 100 Figure C-4 1977 AP.mxd

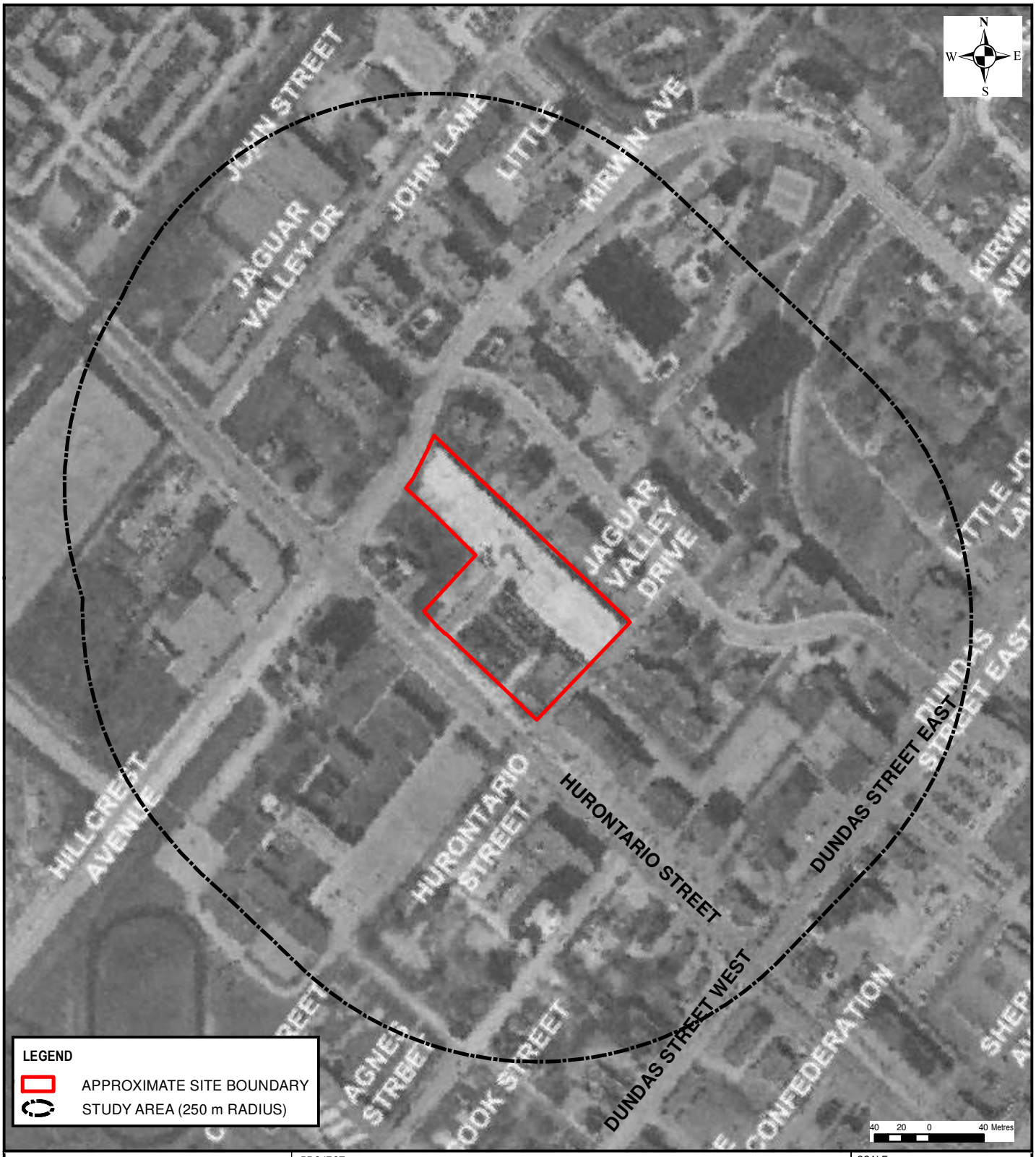

wsp

4 HUGHSON STREET SOUTH STREET, SUITE 300
HAMILTON, ONTARIO CANADA L8N 3Z1
TEL.: 905-529-4414 | FAX: 905-521-2699 | WWW.WSP.COM

PROJECT: PHASE ONE ENVIRONMENTAL SITE ASSESSMENT 3085&3105 HURONTARIO STREET MISSISSAUGA, ONTARIO	SCALE: 1:4,000
	DRAWN BY: TP / CHECKED BY: LL
TITLE: 1989 AIR PHOTO	PROJECT NO: 191-02120-00 100
	DATE: AUGUST 2019
CLIENT: EQUITY THREE HOLDINGS INC.	FIGURE NO: C-5

Document Path: T:\191-02120-00\MXD\191-02120-00 100 Figure C-5 1989 AP.mxd

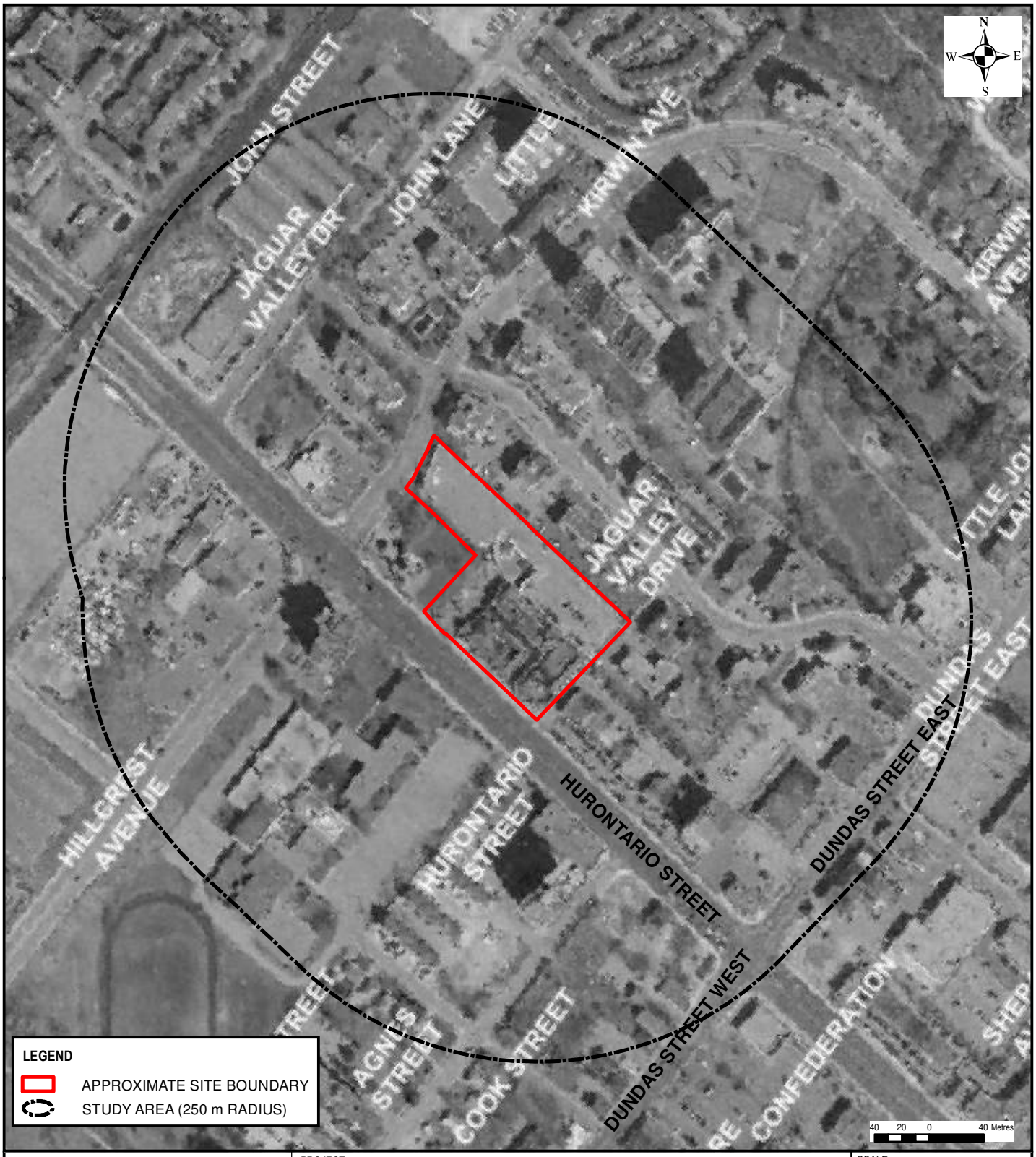

wsp

4 HUGHSON STREET SOUTH STREET, SUITE 300
HAMILTON, ONTARIO CANADA L8N 3Z1
TEL.: 905-529-4414 | FAX: 905-521-2699 | WWW.WSP.COM

PROJECT: PHASE ONE ENVIRONMENTAL SITE ASSESSMENT 3085&3105 HURONTARIO STREET MISSISSAUGA, ONTARIO	SCALE: 1:4,000
	DRAWN BY: TP / CHECKED BY: LL
TITLE: 2000 AIR PHOTO	PROJECT NO: 191-02120-00 100
	DATE: AUGUST 2019
CLIENT: EQUITY THREE HOLDINGS INC.	FIGURE NO: C-6

Document Path: T:\191-02120-00\MXD\191-02120-00 100 Figure C-6 2000 AP.mxd

wsp

4 HUGHSON STREET SOUTH STREET, SUITE 300
HAMILTON, ONTARIO CANADA L8N 3Z1
TEL.: 905-529-4414 | FAX: 905-521-2699 | WWW.WSP.COM

PROJECT: PHASE ONE ENVIRONMENTAL SITE ASSESSMENT 3085&3105 HURONTARIO STREET MISSISSAUGA, ONTARIO	SCALE: 1:4,000
	DRAWN BY: TP / CHECKED BY: LL
TITLE: 2010 AIR PHOTO	PROJECT NO: 191-02120-00 100
	DATE: AUGUST 2019
CLIENT: EQUITY THREE HOLDINGS INC.	FIGURE NO: C-7

Document Path: T:\191-02120-00\MXD\191-02120-00 100 Figure C-7 2010 AP.mxd

wsp

4 HUGHSON STREET SOUTH STREET, SUITE 300
HAMILTON, ONTARIO CANADA L8N 3Z1
TEL.: 905-529-4414 | FAX: 905-521-2699 | WWW.WSP.COM

PROJECT: PHASE ONE ENVIRONMENTAL SITE ASSESSMENT 3085 & 3105 HURONTARIO STREET MISSISSAUGA, ONTARIO	SCALE: 1:4,000
	DRAWN BY: TP / CHECKED BY: LL
TITLE: 2018 AIR PHOTO	PROJECT NO: 191-02120-00 100
	DATE: AUGUST 2019
CLIENT: EQUITY THREE HOLDINGS INC.	FIGURE NO: C-8

Document Path: T:\191-02120-00\MXD\191-02120-00 100 Figure C-8 2018 AP.mxd

APPENDIX

E SITE PHOTOGRAPHS

APPENDIX E
SITE PHOTOS
3085 Hurontario Street, Mississauga, ON

PHOTO 1: Entrance to the Site, facing south toward Hurontario Street.

PHOTO 2: Photograph of the exterior of the Site, west of the Site building, facing north.

PHOTO 3: View of inside the Site building.

PHOTO 4: View of the second floor, vacant at the time of the Site visit.

PHOTO 5: View of the HVAC units on the roof.

PHOTO 6: View of the second floor of the parking structure.

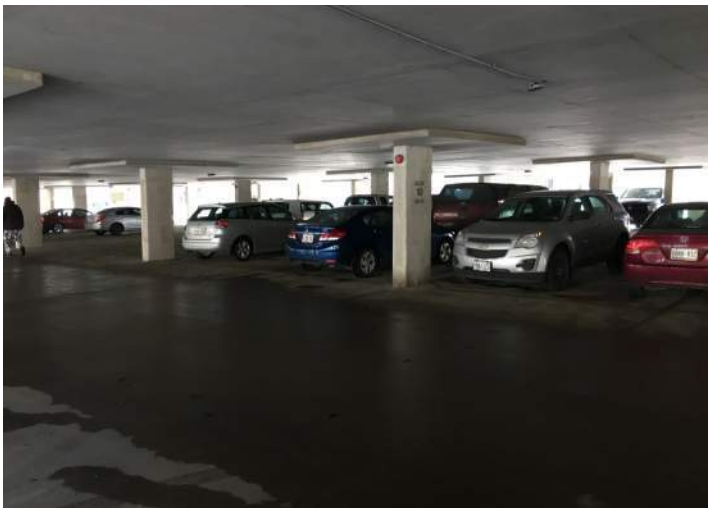

PHOTO 7: View of the ground floor of the parking structure, at the northwest portion of the Site.

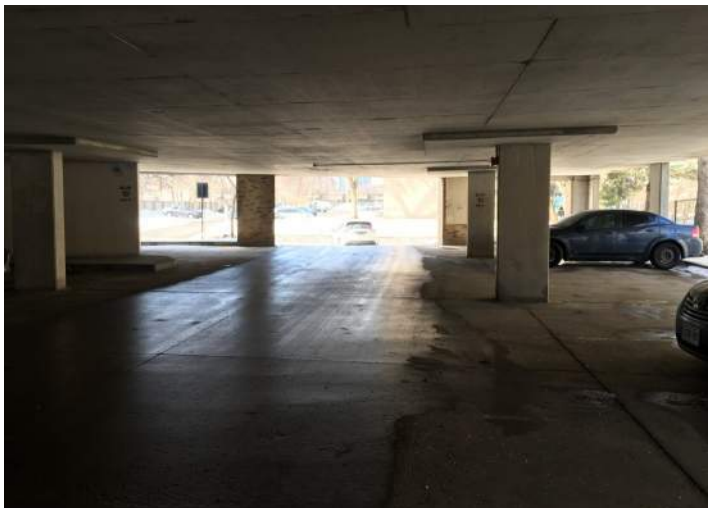

PHOTO 8: Entrance to the parking structure from Kirwin Avenue, west of the Site.

PHOTO 9: Hydraulic elevator mechanical unit.

PHOTO 10: One of many grease traps observed in the units operated by restaurants.

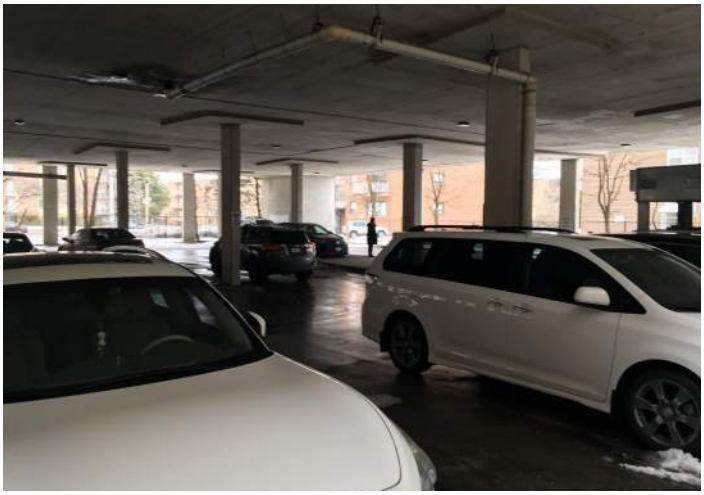

PHOTO 11: Ground floor of the parking structure, in the east portion of the Site, looking north.

PHOTO 12: Ground floor of the parking structure, middle-north portion of the Site, facing east.