

2020-11-16 10:48:12 AM

1 O04 Level 4  
A404 1 : 200

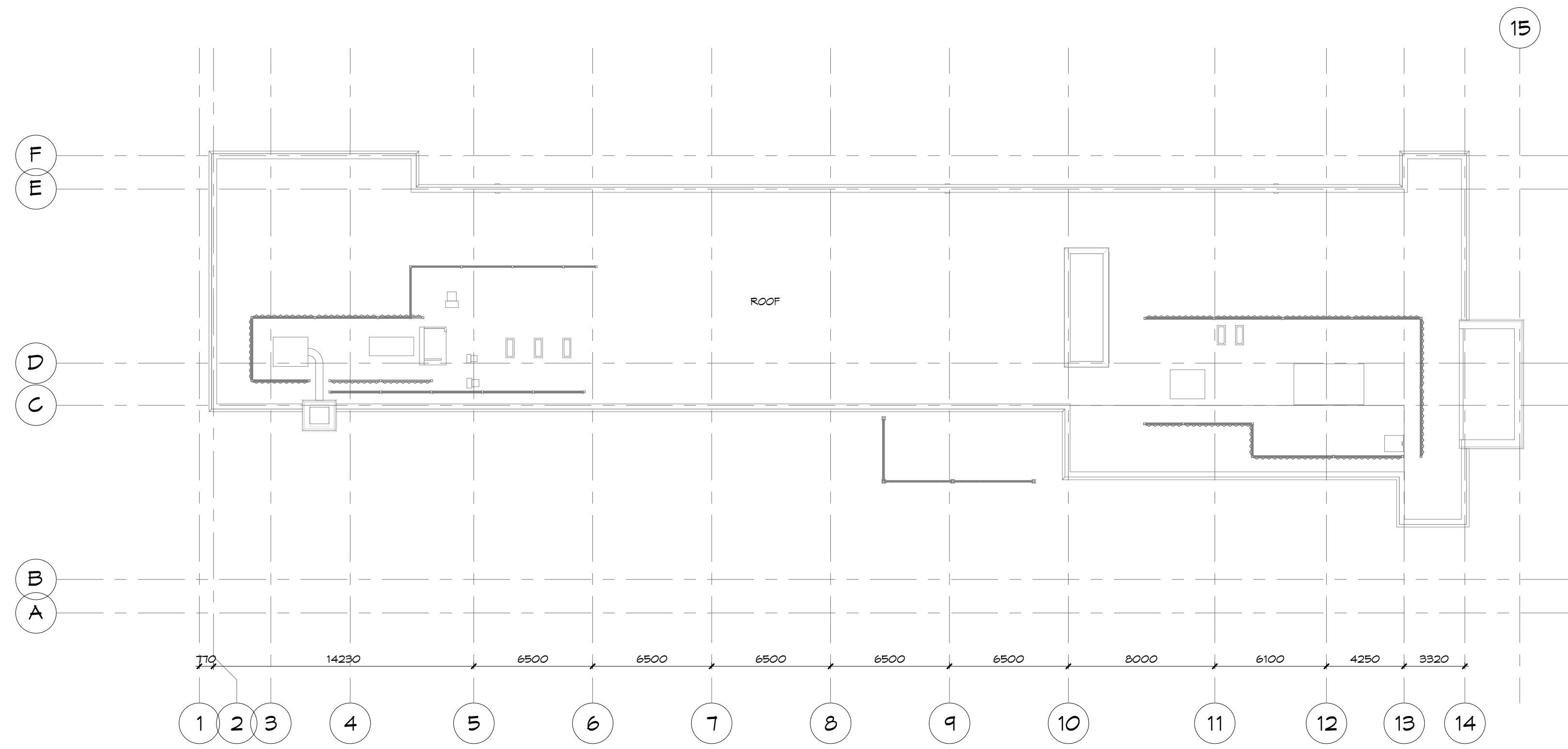
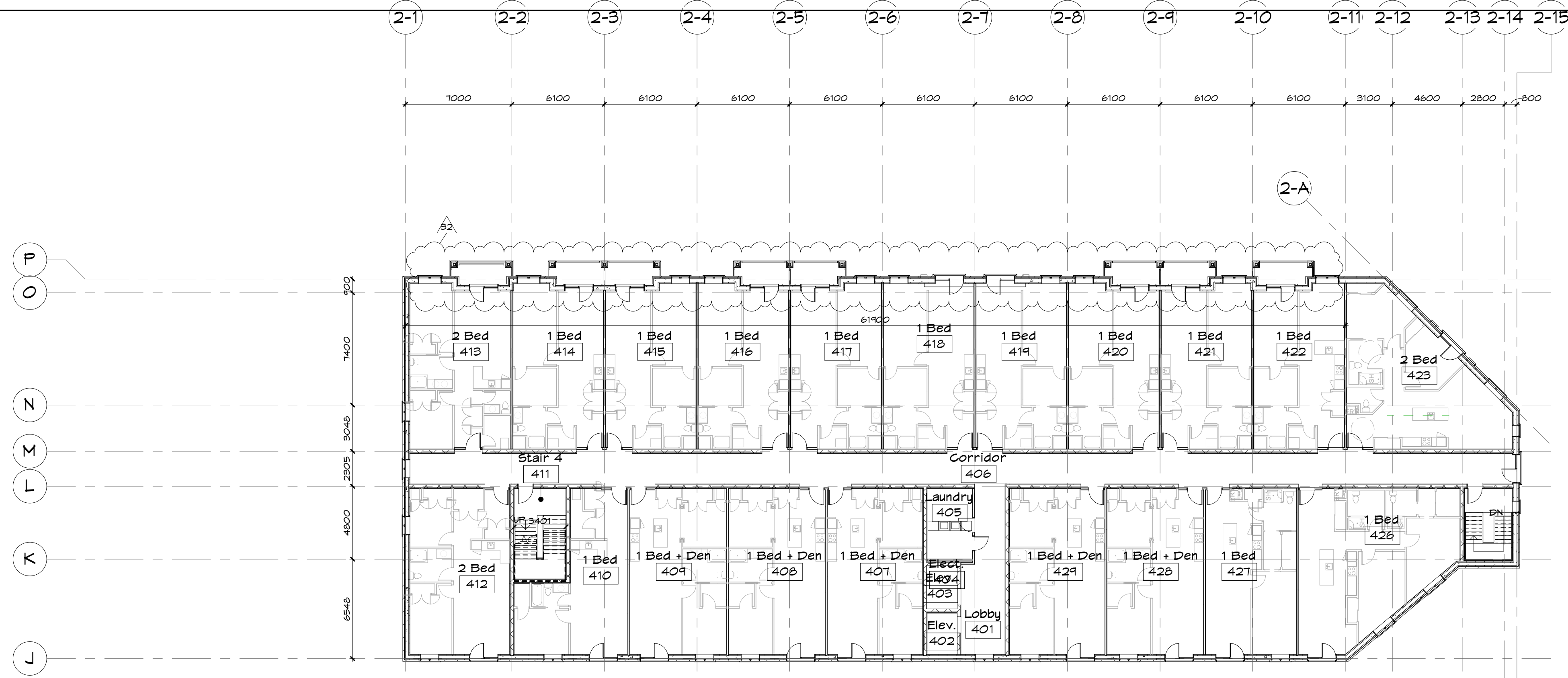

REGISTERED PLAN: CON 1 SDS PT LOT 31  
 FN: 13425-0182

SIFTON PROPERTIES LIMITED  
 12th RIVERBEND ROAD, SUITE 300  
 LONDON, ON N6K 0S2

T: 514-434-1000  
 F: 514-434-1004

PROJECT NORTH

**Fryett Turner**  
 ARCHITECTS INC

115 Metcalfe Street  
 Toronto, ON M5H 1K7  
 www.fryettturner.ca

Telephone: (514) 846-2201  
 Fax: (514) 846-0343

THE CONTRACTOR SHALL VERIFY ALL DIMENSIONS IN THIS DRAWING AND REPORT ANY DISCREPANCIES TO THE ARCHITECT PRIOR TO THE COMMENCEMENT OF THE WORK. UNDER NO CIRCUMSTANCES SHALL THE CONTRACTOR PROCEED IN UNCERTAINTY.

ALL DIMENSIONS AND SPECIFICATIONS PREPARED BY THE ARCHITECT SHALL BE TAKEN AS SHOWN AND TO BE DEEMED TO BE CORRECT AND ARE TO BE RETURNED AT HIS REQUEST. DO NOT SCALE DRAWINGS.

© copyright

SEAL

**Erinview Redevelopment - Retirement Residence SP19-108**  
 2132 Dundas St. W., Mississauga, ON  
 2630 Fifth Line West, Mississauga, ON

**4th Floor Plan**

STATUS	CONSET.
PROJECT #	15055
DRAWN	SV
SCALE	1 : 200
DATE DWN	20160901
ISSUED	20200806

32 SPA RESUBMITTAL COMMENTS 20201111  
 25 OPA/ZBA/SPA RESUBMISSION 20190809

REVISIONS DATE

**A404.**