

REGISTERED PLAN: CON 1 505 PT LOT 31
PIN: 19425-0102
Sifton
SIFTON PROPERTIES LIMITED
1295 RIVERBROOK ROAD, SUITE 500
LONDON, ON N6K 0S2
T: 514-434-1000
F: 514-434-1004

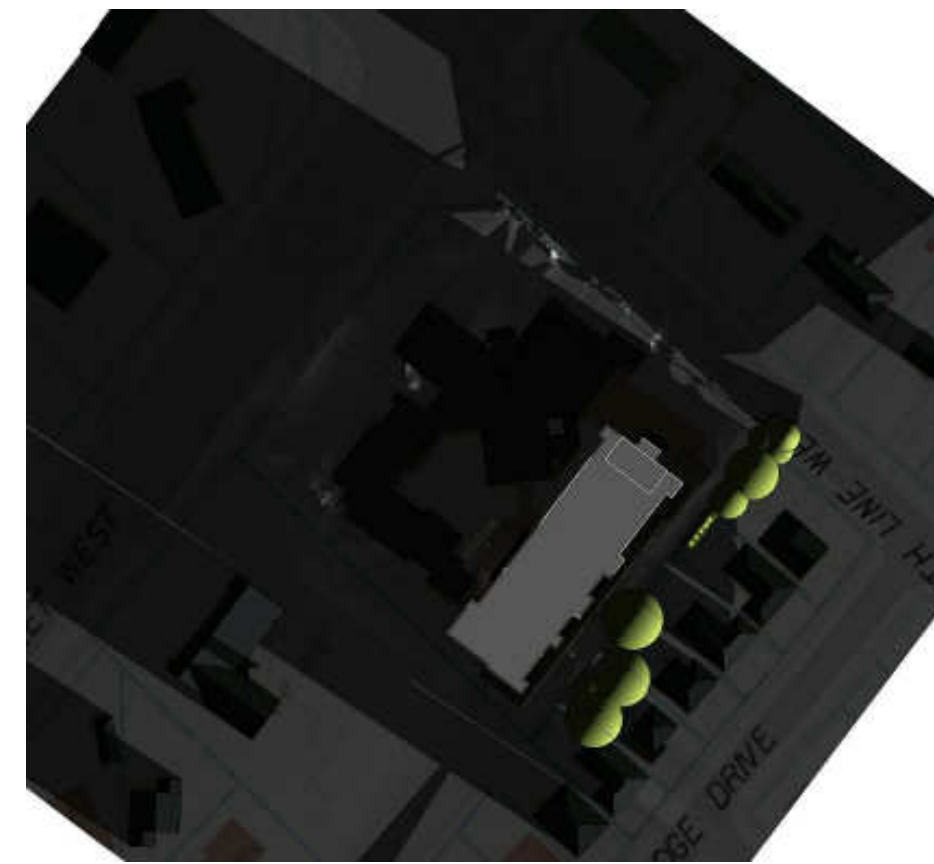

Date: Dec. 21
Time: 7:49am

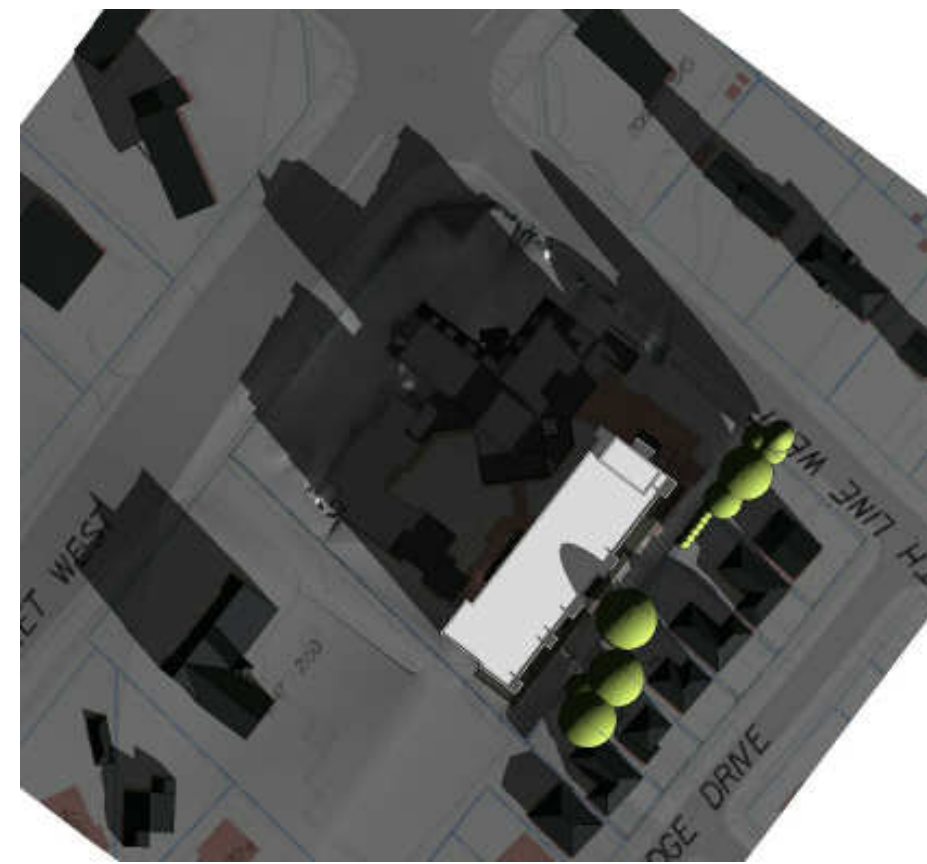

Date: Dec. 21
Time: 9:14am

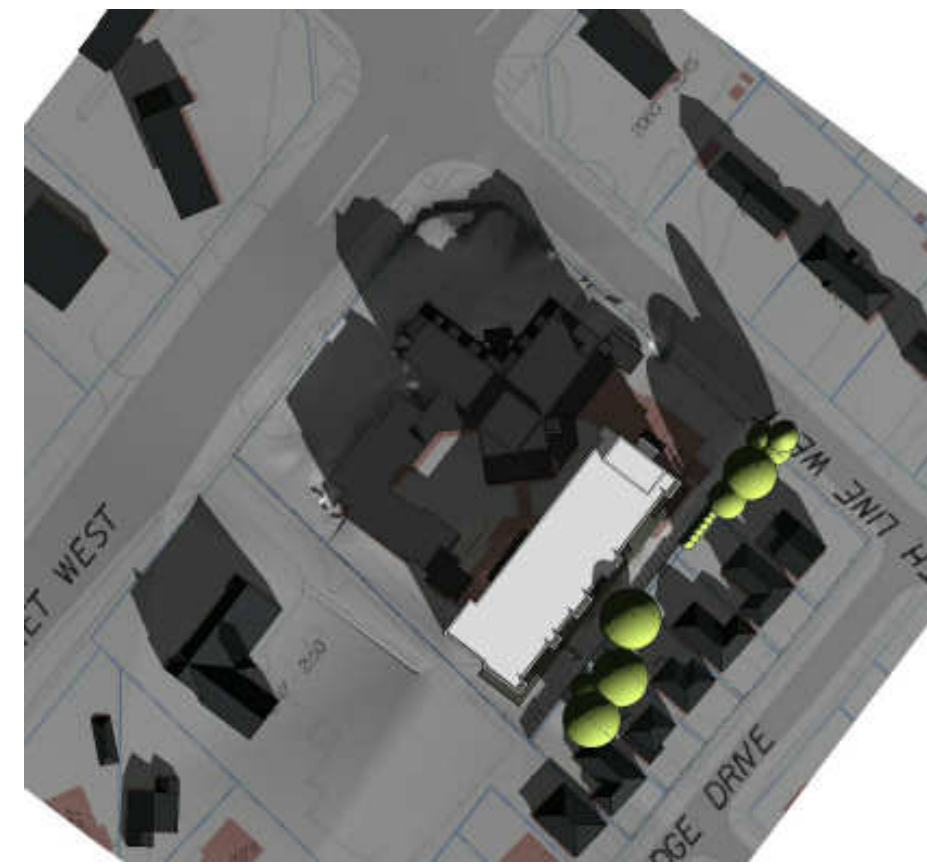

Date: Dec. 21
Time: 10:17am

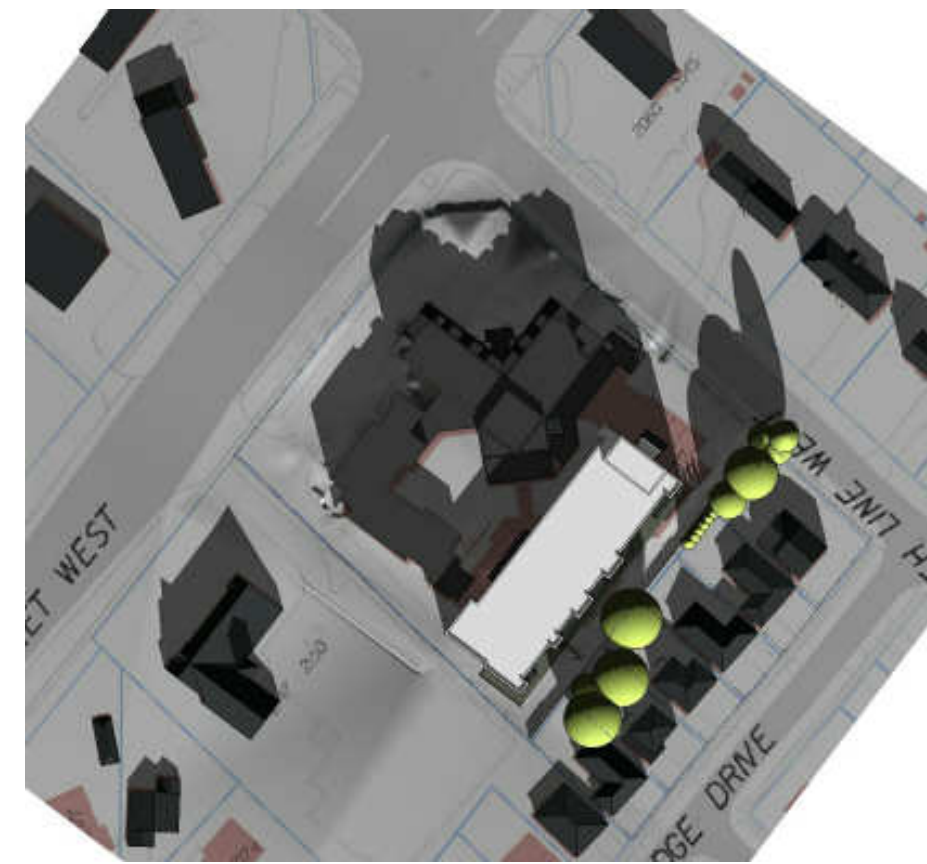

Date: Dec. 21
Time: 11:17am

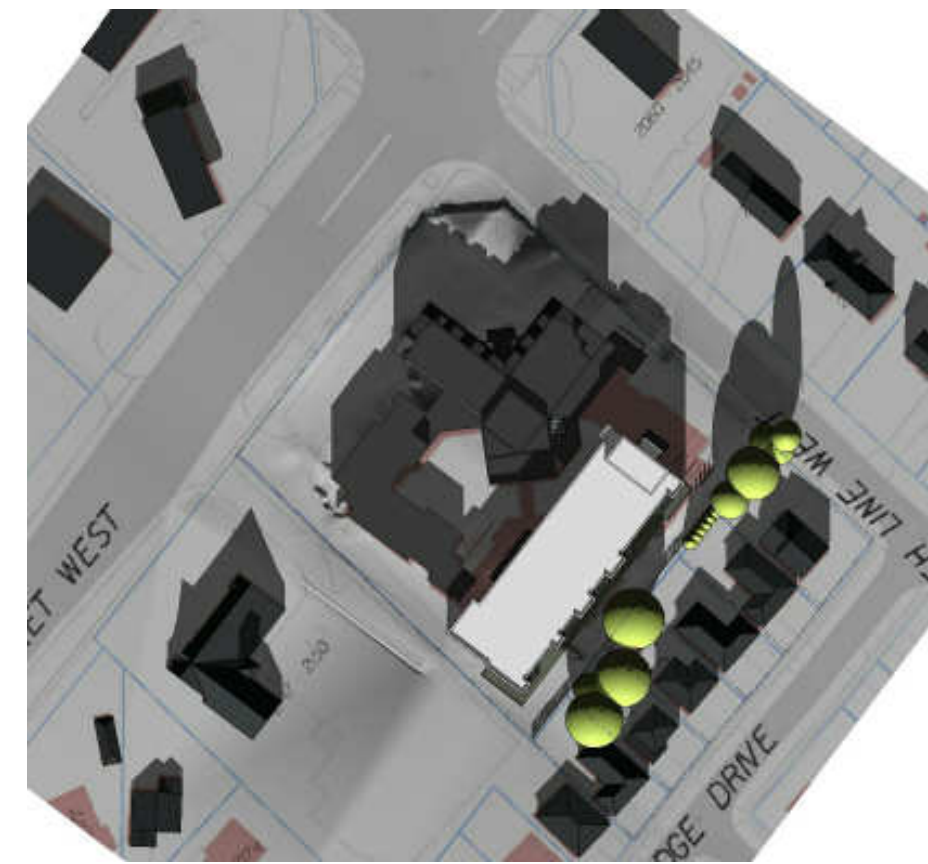

Date: Dec. 21
Time: 12:17pm

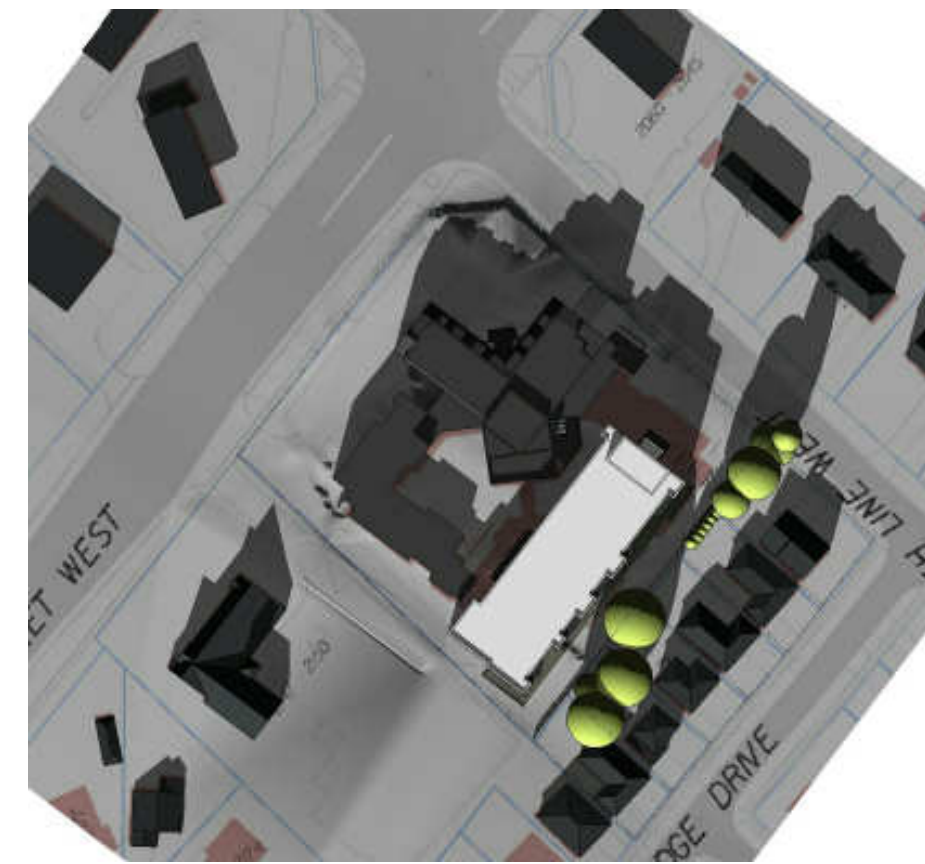

Date: Dec. 21
Time: 1:17pm

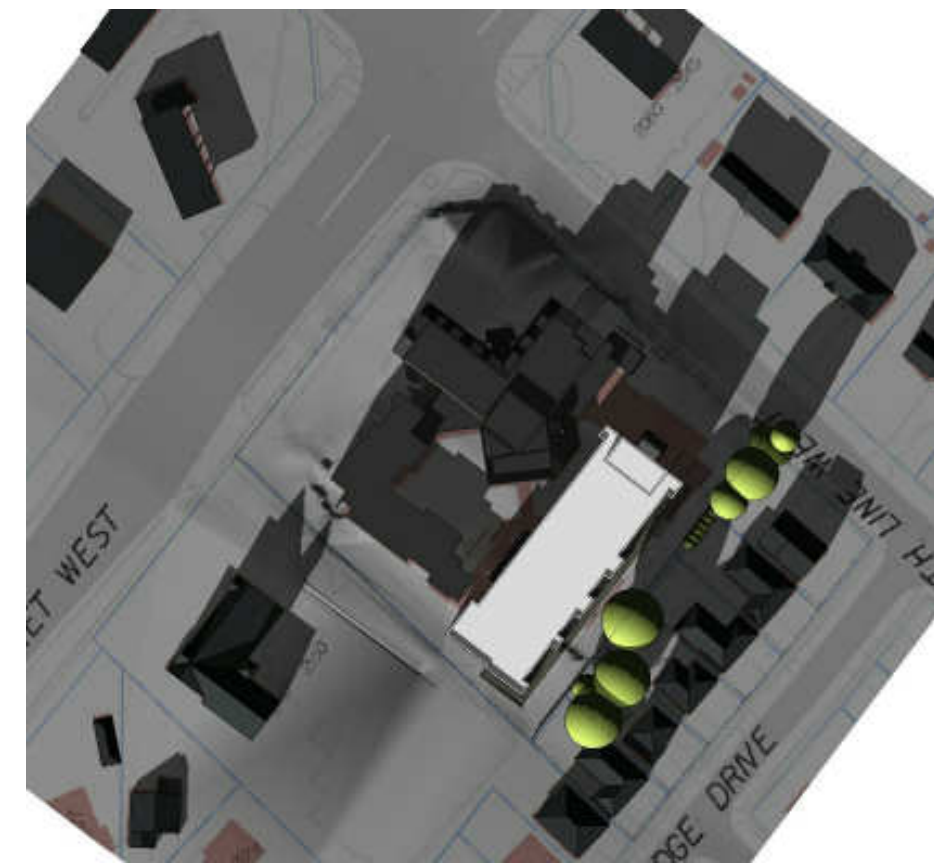

Date: Dec. 21
Time: 2:17pm

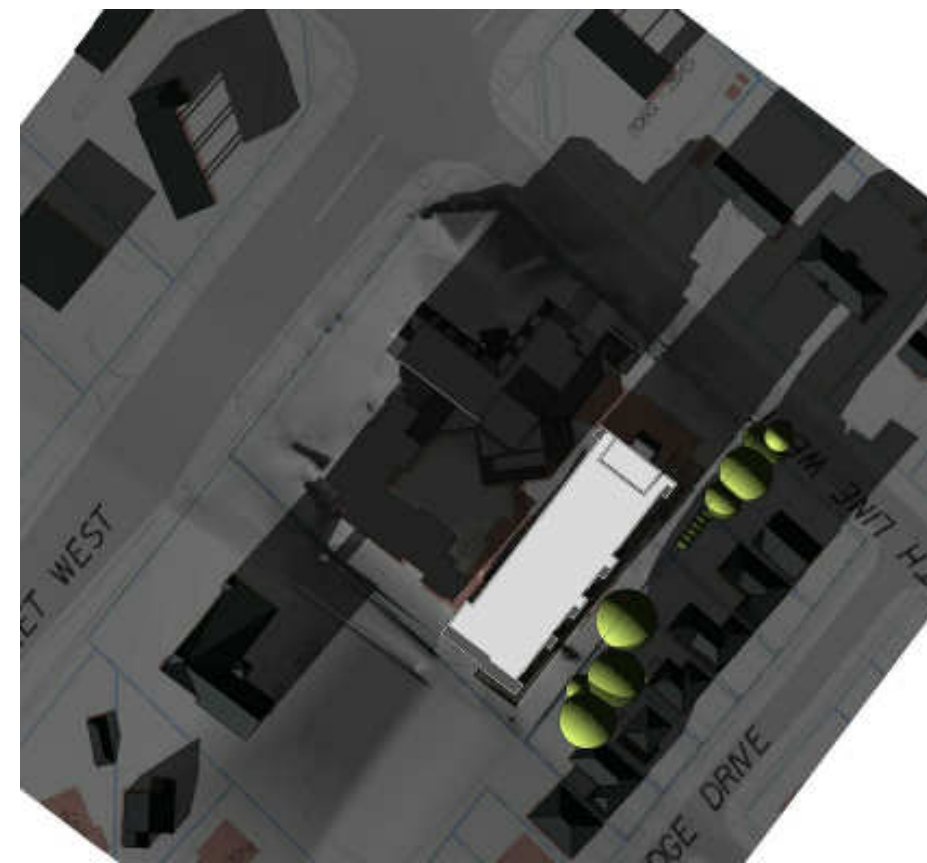

Date: Dec. 21
Time: 3:15pm

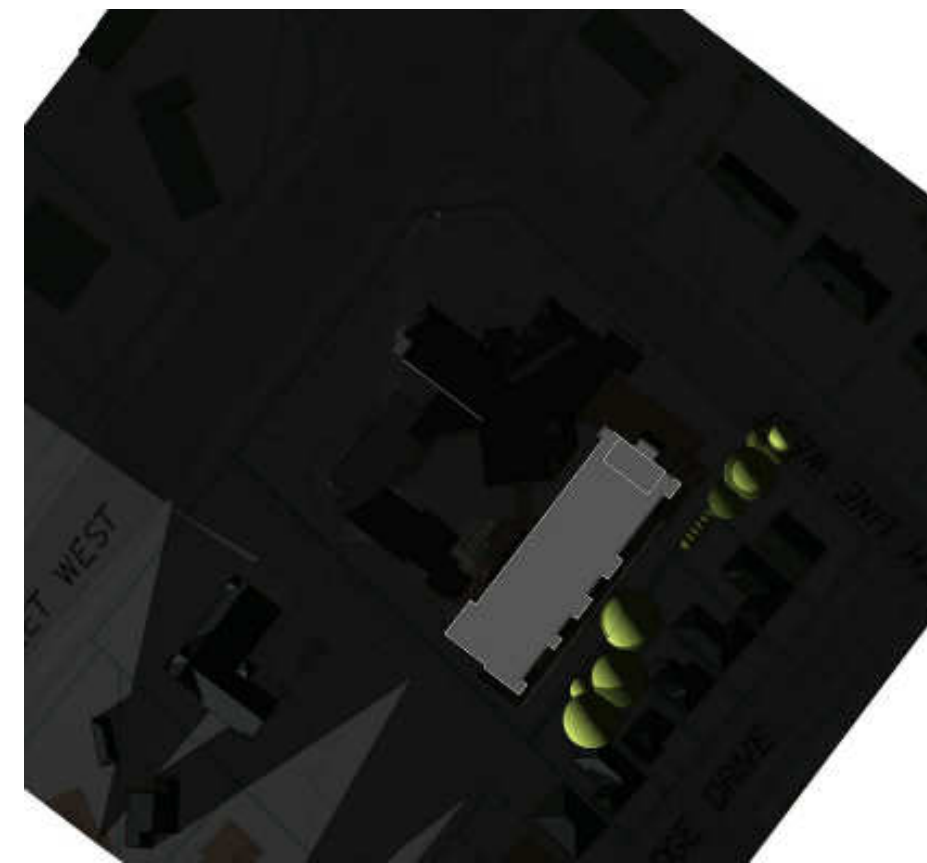

Date: Dec. 21
Time: 4:45pm

Fryett Turner
ARCHITECTS INC

118 Mainville Street
Elmira, Ontario N3B 6S0
www.fryettturner.ca
Telephone: (519) 846-5031
Fax: (519) 846-0343

THE CONTRACTOR SHALL VERIFY ALL DIMENSIONS IN THE COURSE OF THE WORK. ANY DISCREPANCIES SHALL BE REPORTED TO THE ARCHITECT PRIOR TO THE COMMENCEMENT OF THE WORK. UNDER NO CIRCUMSTANCES SHALL THE CONTRACTOR PROCEED WITH THE WORK UNLESS ALL DIMENSIONS AND SPECIFICATIONS PREPARED BY THE ARCHITECT ARE IN FULL AGREEMENT WITH THE ARCHITECT. ALL DIMENSIONS AND SPECIFICATIONS PREPARED BY THE ARCHITECT ARE HIS PROPERTY AND INSTRUMENTS OF HIS SERVICE, AND ARE TO BE RETURNED AT HIS REQUEST. DO NOT SCALE DRAWINGS.

SEAL

Erinview Redevelopment - Retirement
Residence SP14-108
2132 Dundas St. W., Mississauga, ON
2630 Fifth Line West, Mississauga, ON
PROJECT TITLE
Ph1 Shadow Studies - Dec.

STATUS	CONSET
PROJECT #	15055
DZ FILE NO.	02 1701 K2
DRAWN	Author
SCALE	
DATE DWN	08/03/19
ISSUED	20200802

25 OPA/ZBA/SPA RESUBMISSION	20190809
REVISIONS	DATE

A506.