

2020-11-16 10:49:41 AM

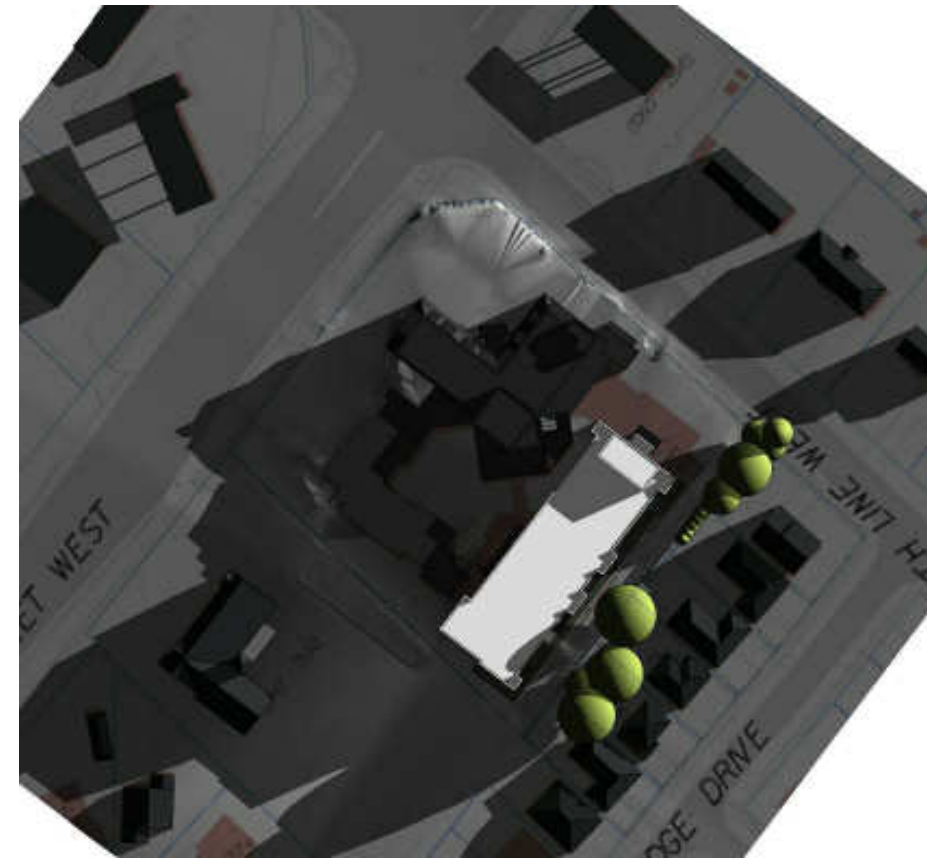

Date: June 21
Time: 5:37am

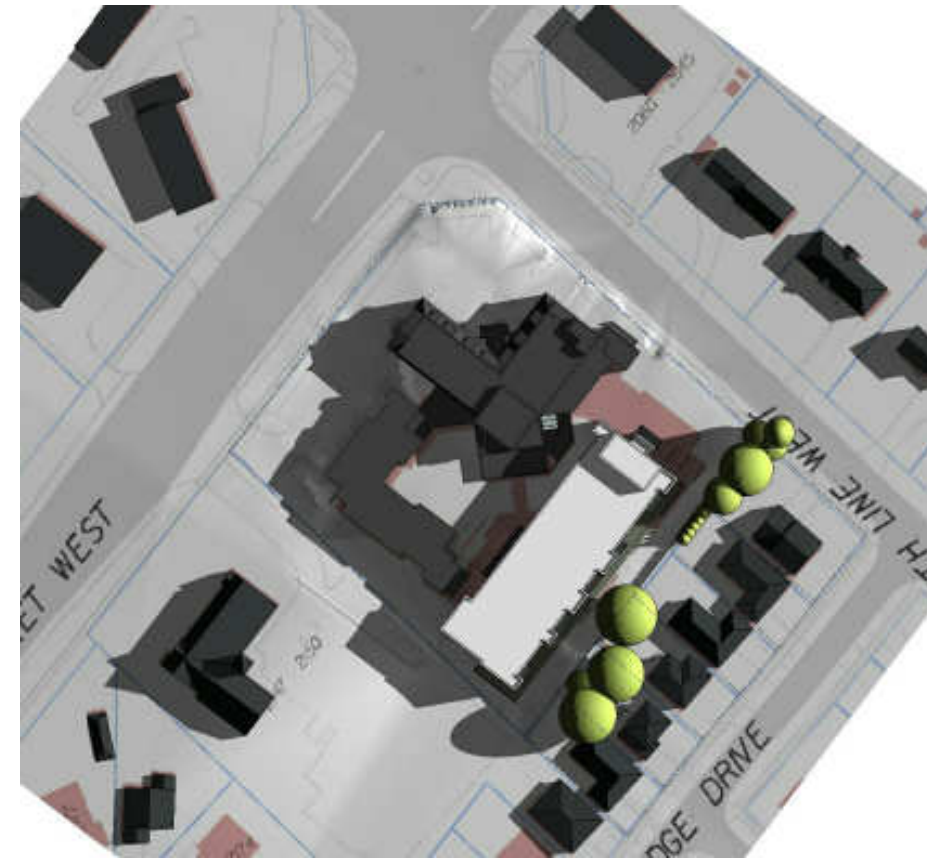

Date: June 21
Time: 7:07am

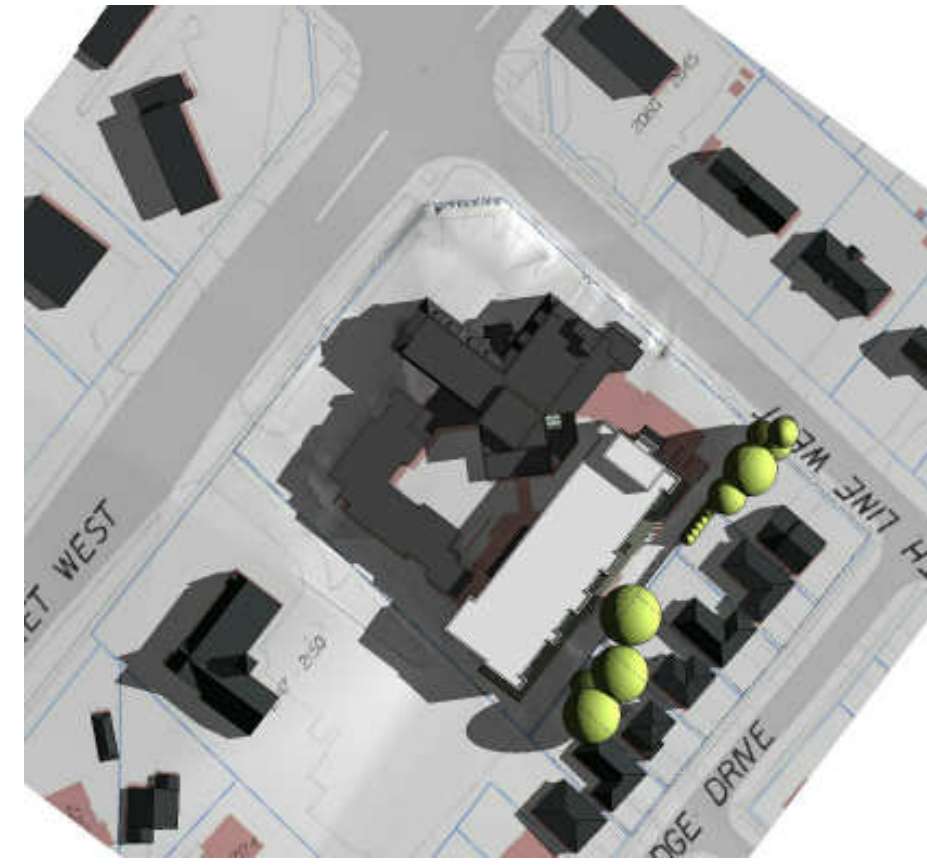

Date: June 21
Time: 7:20am



Date: June 21
Time: 8:20am

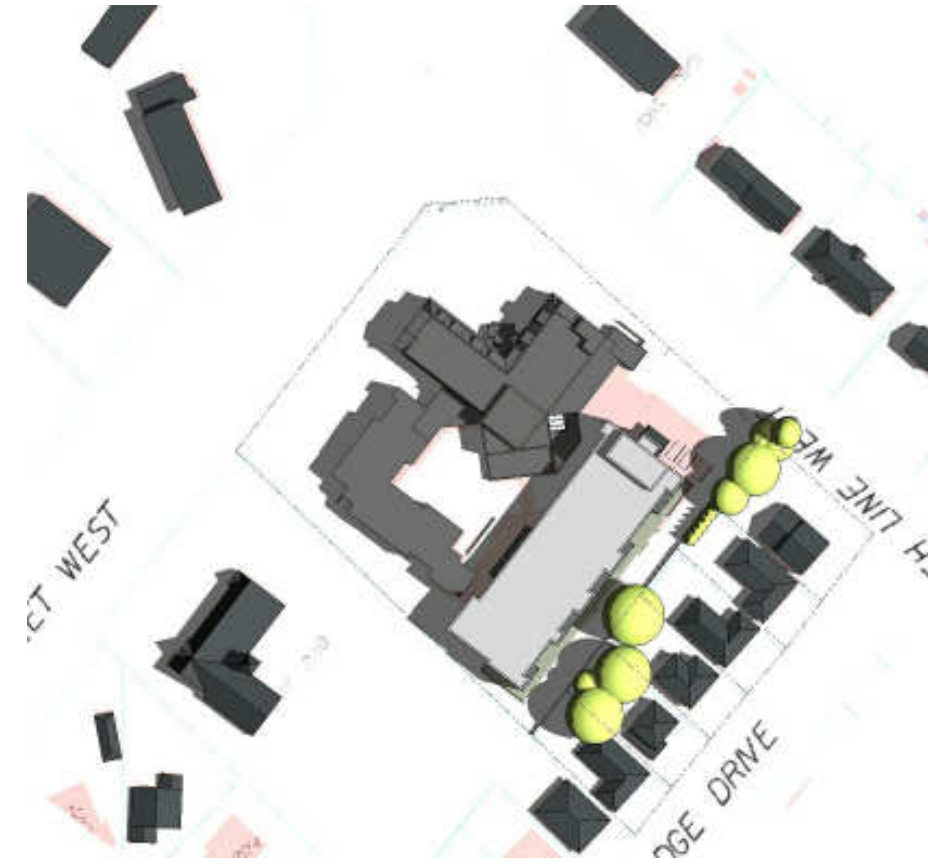

Date: June 21
Time: 9:20am

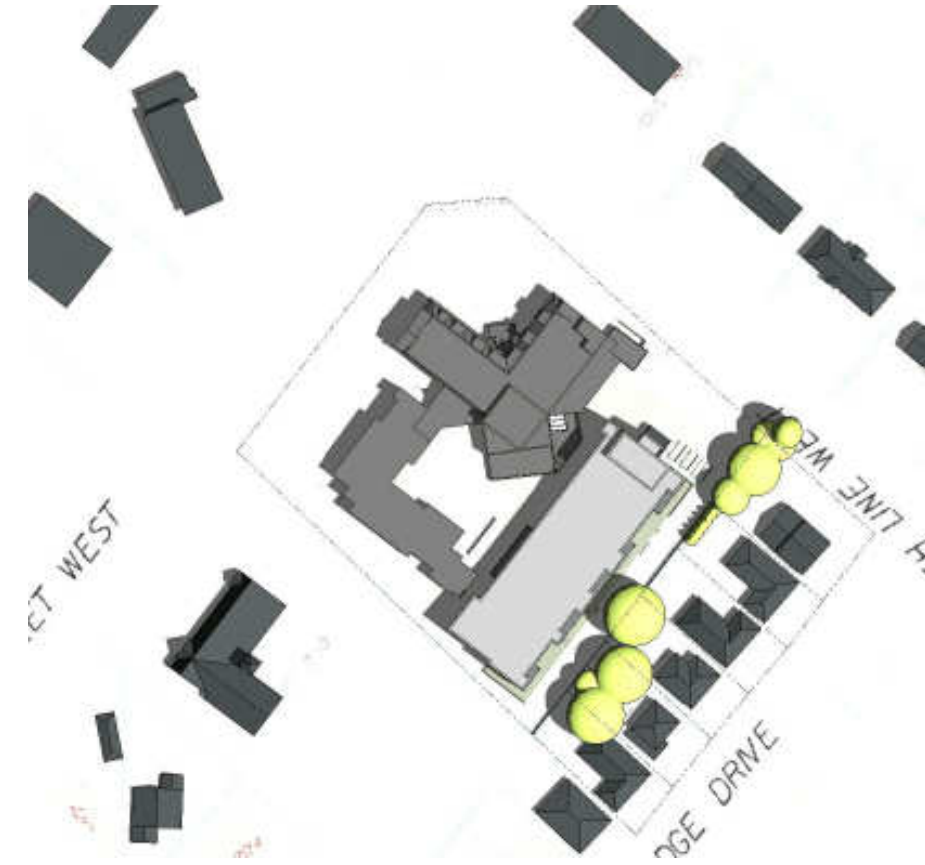

Date: June 21
Time: 10:20am

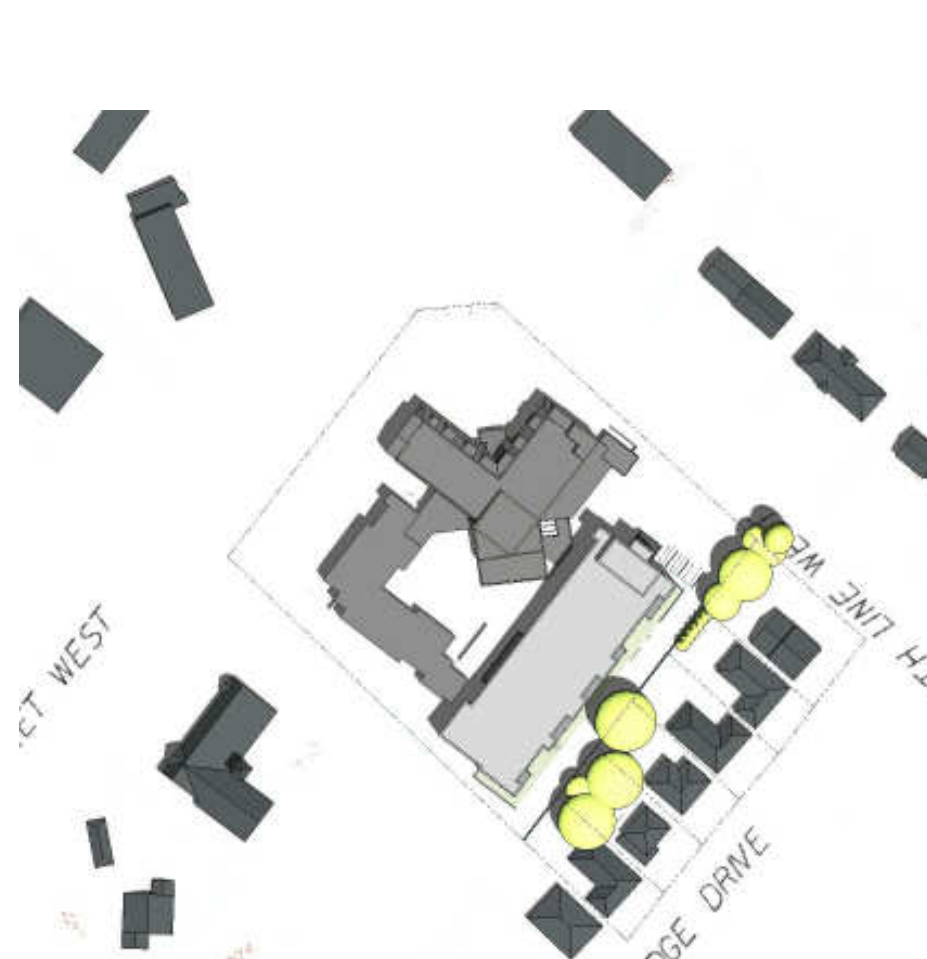

Date: June 21
Time: 11:20am

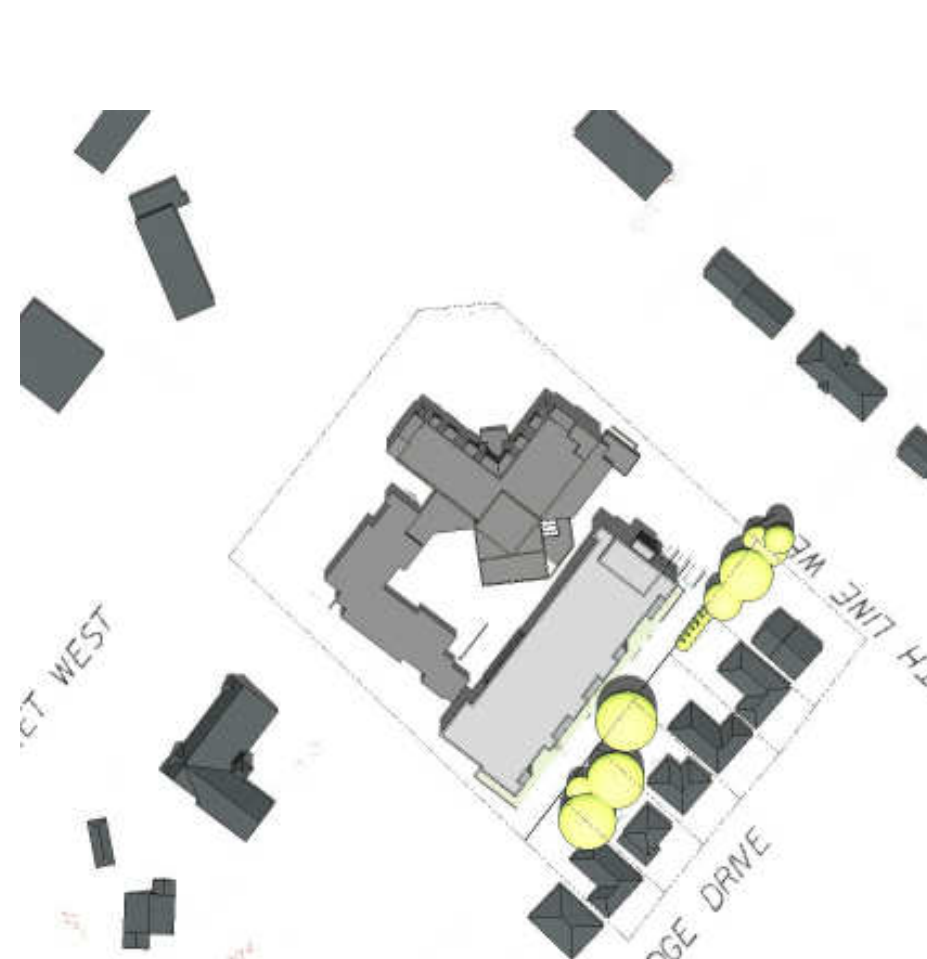

Date: June 21
Time: 12:20pm

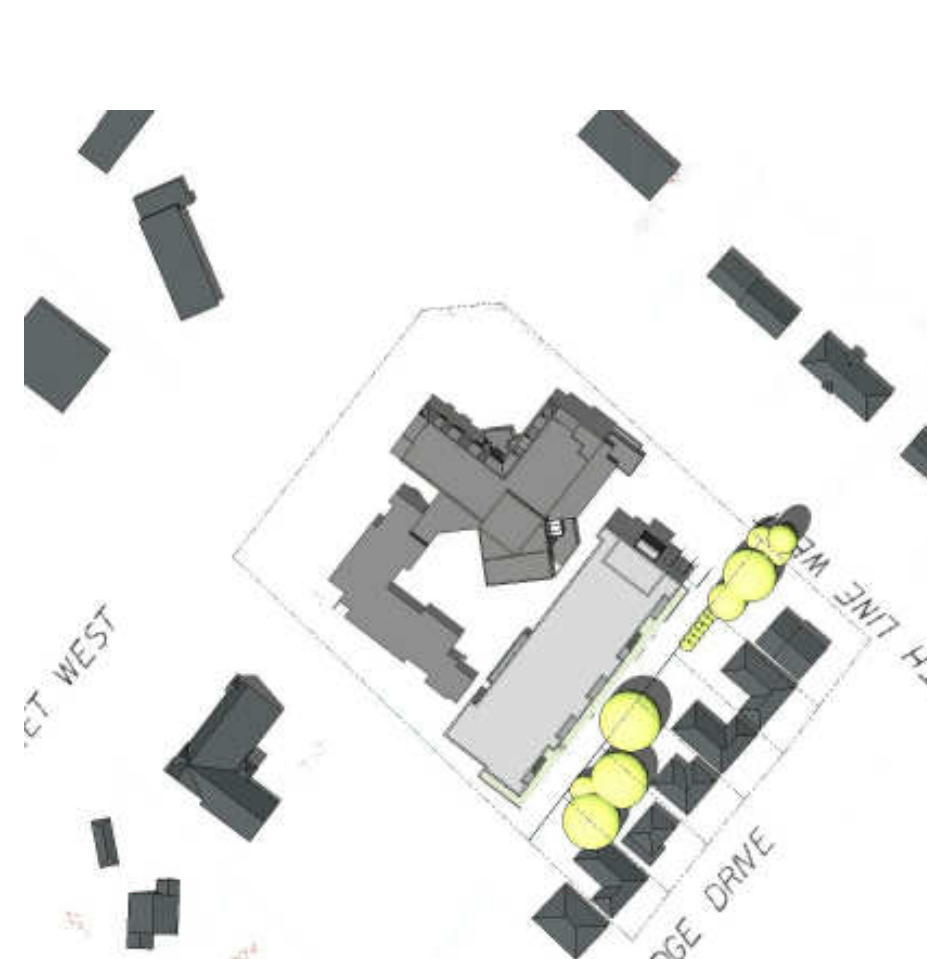

Date: June 21
Time: 1:20pm

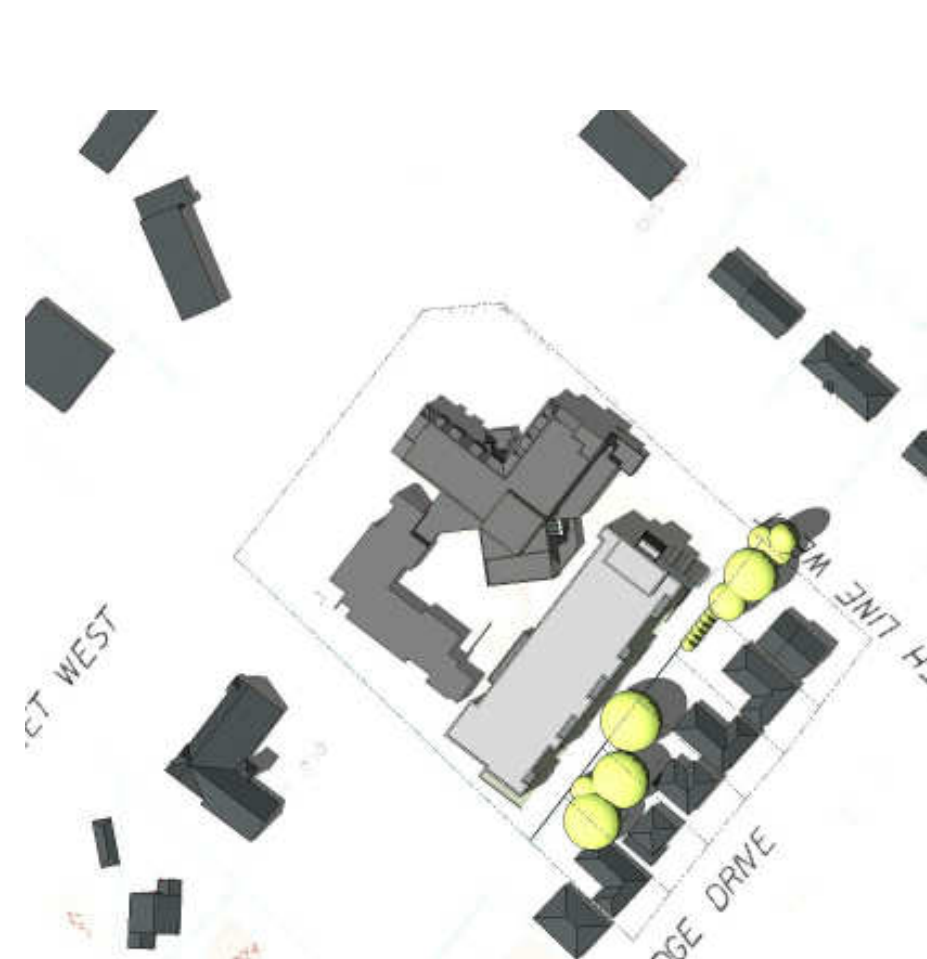

Date: June 21
Time: 2:20pm

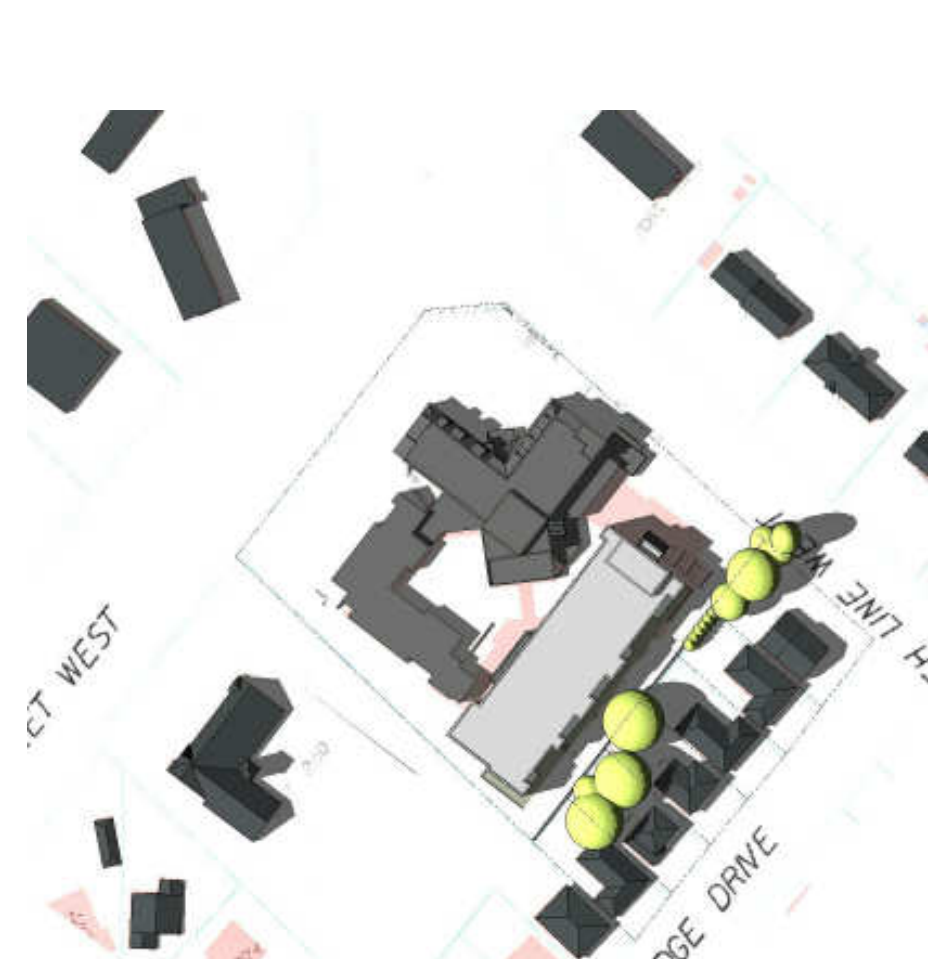

Date: June 21
Time: 3:20pm

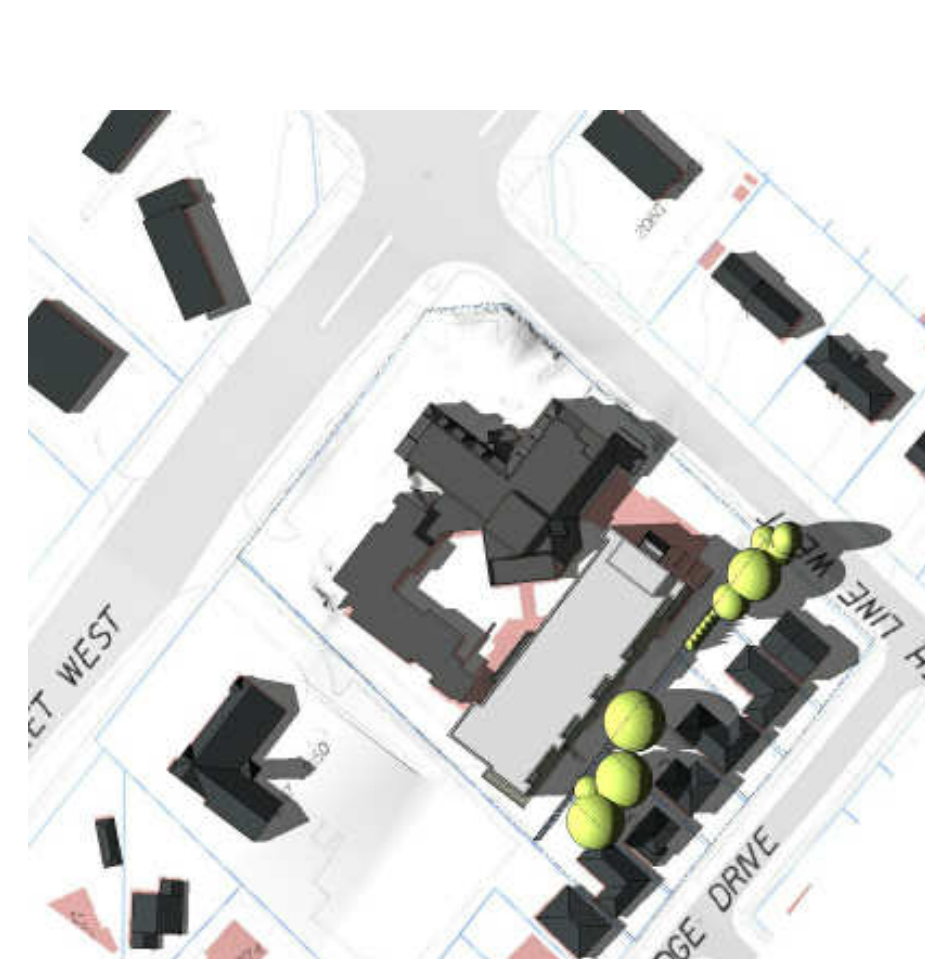

Date: June 21
Time: 4:20pm

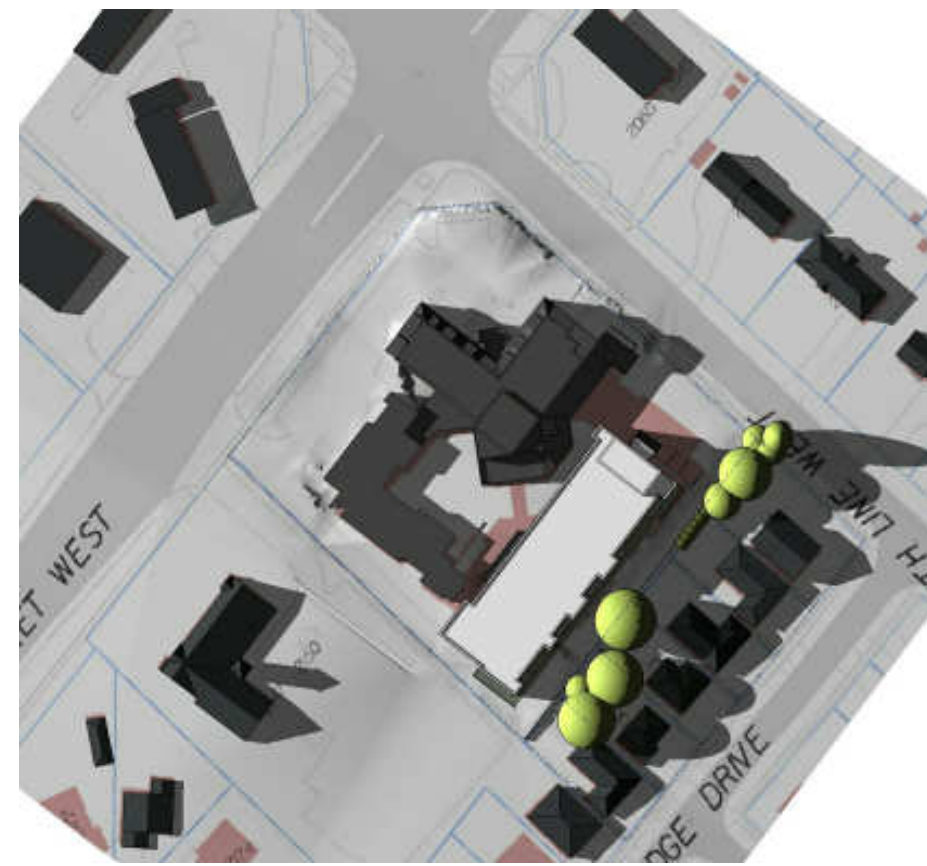

Date: June 21
Time: 5:20pm

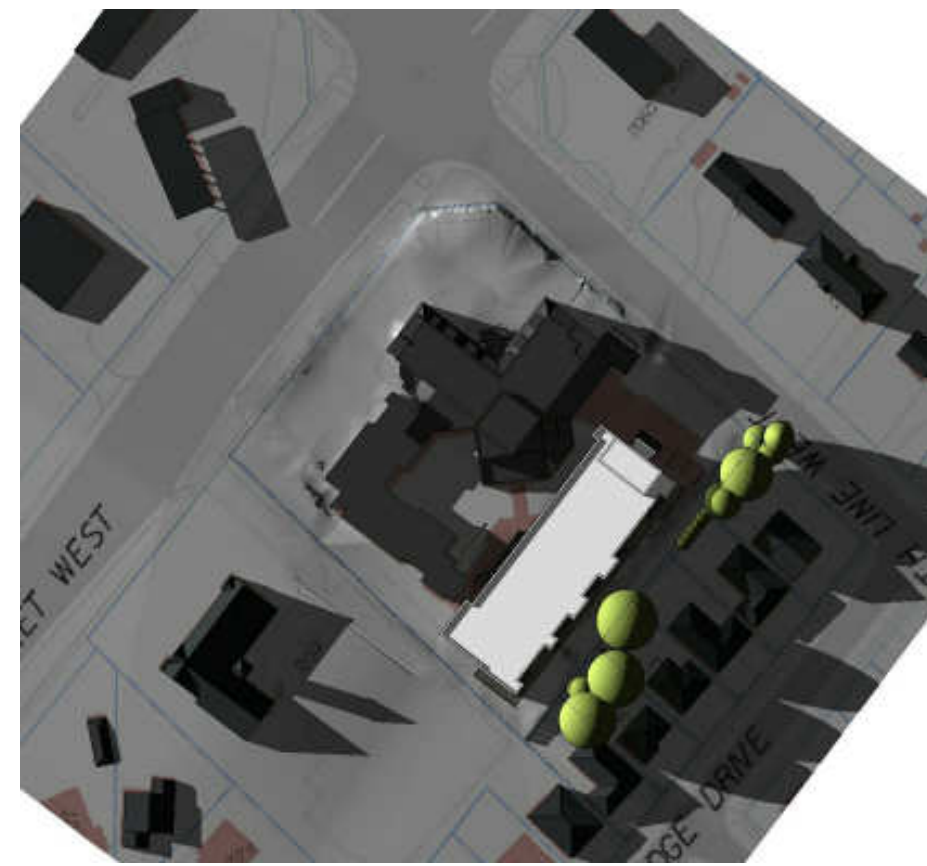

Date: June 21
Time: 6:20pm

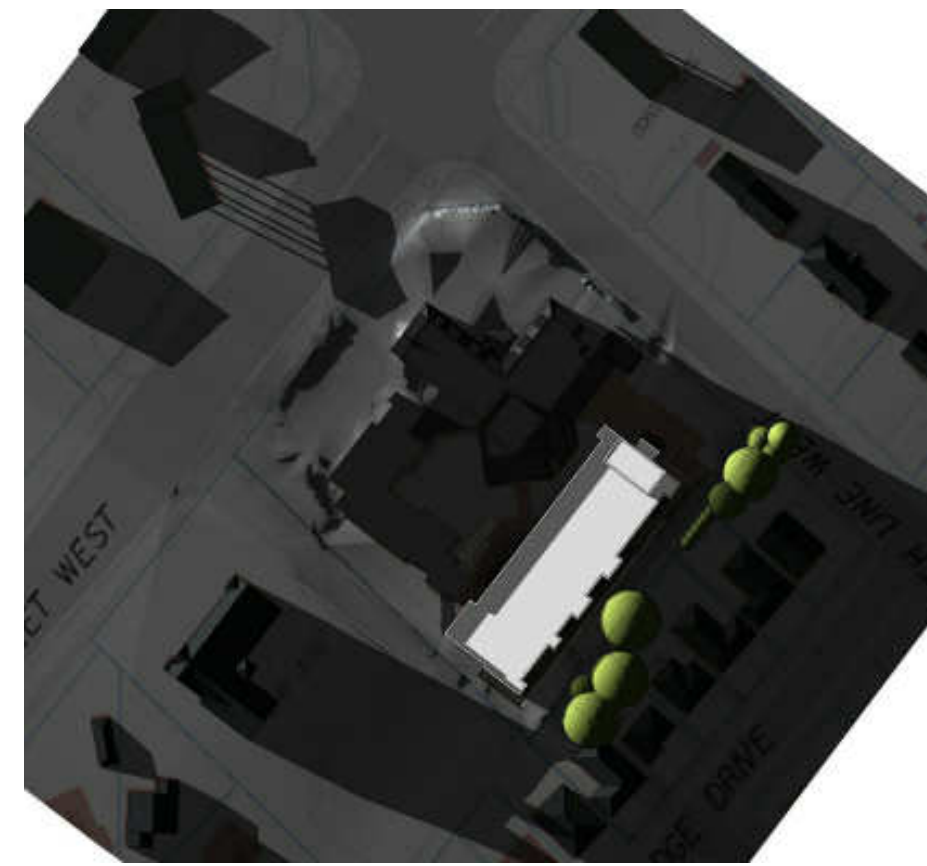

Date: June 21
Time: 7:20pm

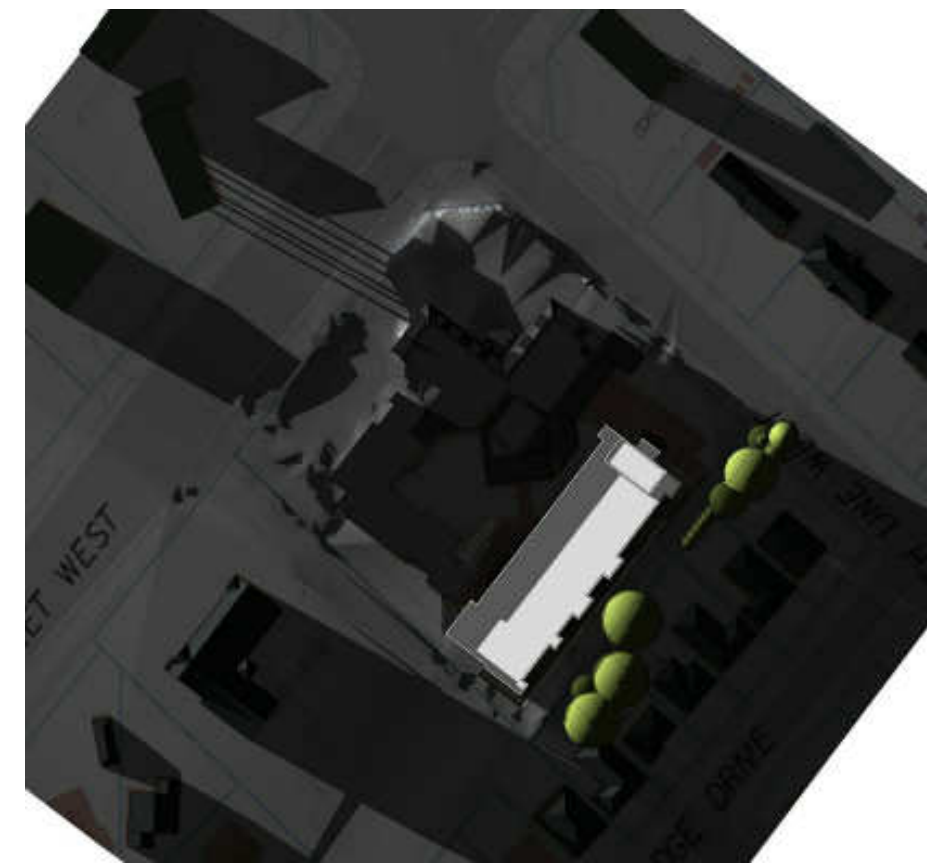

Date: June 21
Time: 7:39pm

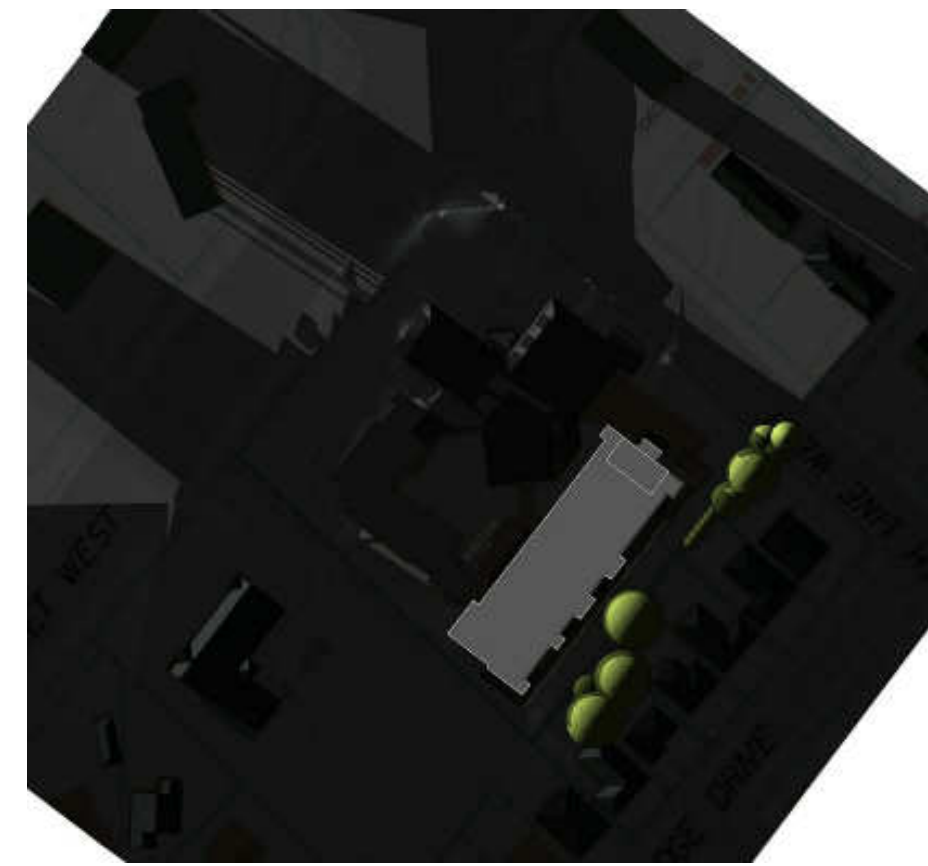

Date: June 21
Time: 9:03pm

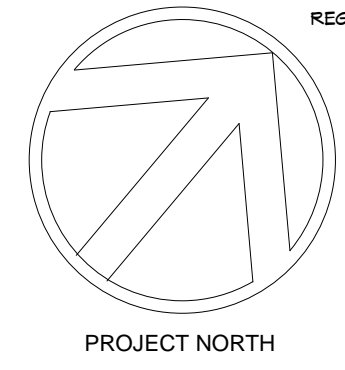

REGISTERED PLAN: CON 1 505 PT LOT 31
PIN: 19425-0102
Sifton
SIFTON PROPERTIES LIMITED
1295 RIVERBROOK ROAD, SUITE 500
LONDON, ON N6K 0S2
T: 514-434-1000
F: 514-434-1004

Fryett Turner
ARCHITECTS INC
115 Markham Street
Elmira, Ontario N3B 6S0
www.fryettturner.ca
Telephone: (519) 846-5031
Fax: (519) 846-0343
© COPYRIGHT
DO NOT SCALE DRAWINGS

SEAL

Erinview Redevelopment - Retirement
Residence SP14-108
2132 Dundas St. W., Mississauga, ON
2630 Fifth Line West, Mississauga, ON
Ph1 Shadow Studies - June
21

STATUS	CONSET
PROJECT #	150355
DZ FILE NO.	02 17/01 P2
DRAWN	AUTHOR
SCALE	
DATE DWN	08/03/19
ISSUED	20200802

25 OPA/ZBA/SPA RESUBMISSION
REVISIONS
DATE
20190809

A504.