

**LEGEND OF EXISTING FEATURES**

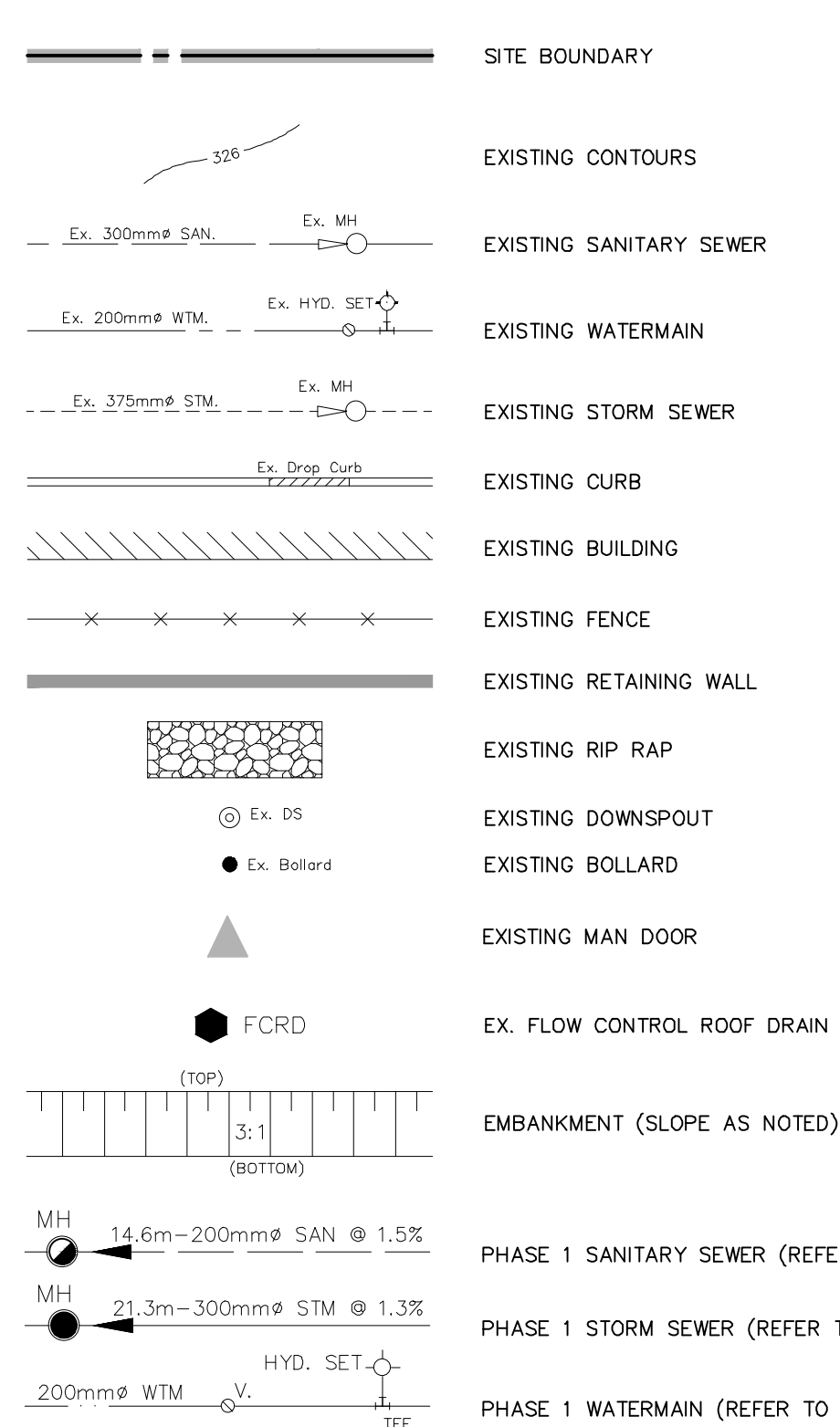

**LEGEND OF PROPOSED FEATURES**

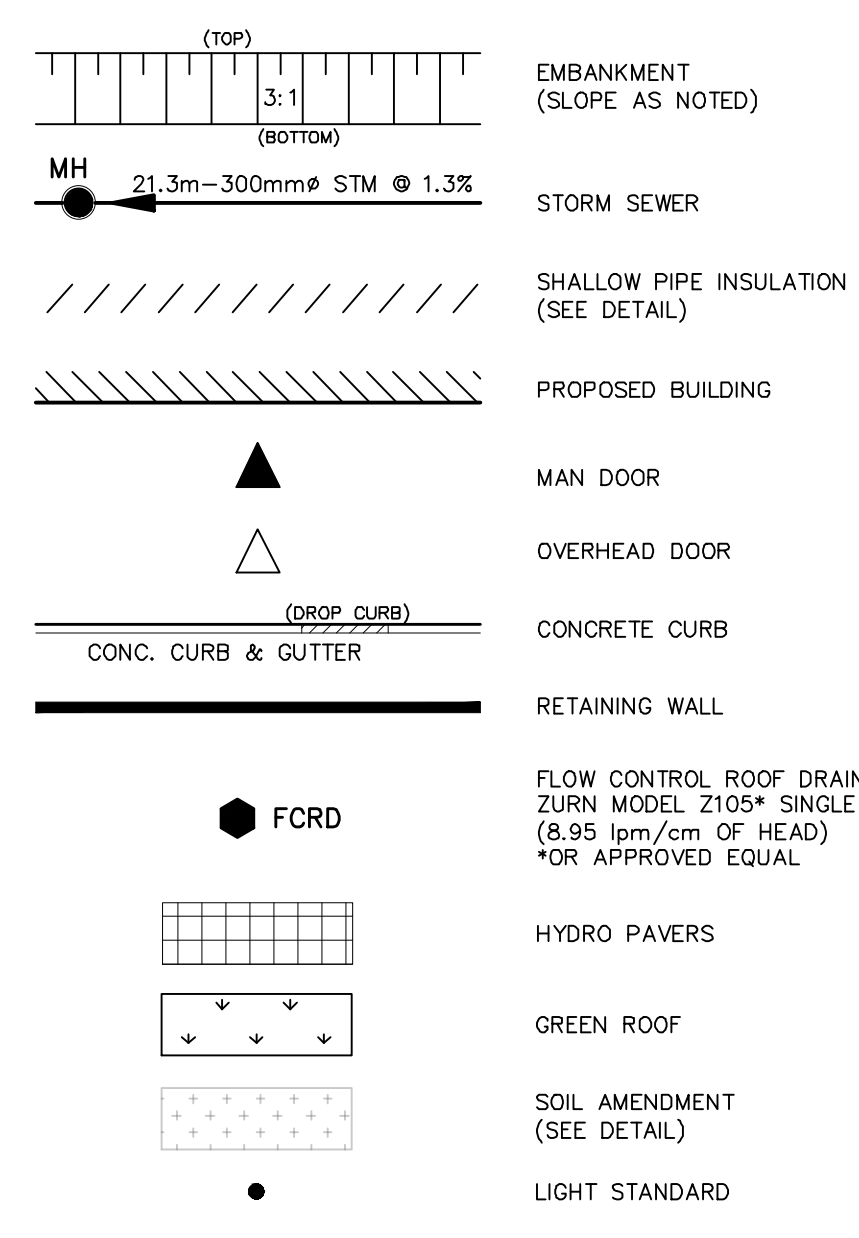

**REGION OF PEEL SITE SERVICING SPECIFIC NOTES:**

- ALL MATERIALS AND CONSTRUCTION METHODS MUST CORRESPOND TO THE CURRENT PEEL PUBLIC WORKS STANDARDS AND SPECIFICATIONS.
- WATERMAIN AND/OR WATER SERVICE MATERIALS 100mm (4") AND LARGER MUST BE PVC AWWA C900-16, SIZE 50mm (2") AND SMALLER MUST BE POLYETHYLENE AWWA C901.
- WATERMANS AND/OR WATER SERVICES ARE TO HAVE A MINIMUM COVER OF 1.7m (5'6") WITH A MINIMUM HORIZONTAL SPACING OF 1.2m (4") FROM THEMSELVES AND ALL OTHER UTILITIES.
- PROVISIONS FOR FLUSHING WATER LINE PRIOR TO TESTING, ETC. MUST BE PROVIDED WITH AT LEAST A 50mm (2") OUTLET ON 100mm (4") AND LARGER LINES. COPPER LINES ARE TO HAVE FLUSHING POINTS AT THE END, THE SAME SIZE AS THE LINE. THEY MUST ALSO BE HOSED OR PIPED TO ALLOW THE WATER TO DRAIN ONTO A PARKING LOT OR DOWN A DRAIN, ON FIRE LINES, FLUSHING OUTLET TO BE 100mm (4") DIAMETER MINIMUM ON A HYDRANT.
- ALL CURB STOPS TO BE 3.0m (10') OFF THE FACE OF THE BUILDING UNLESS OTHERWISE NOTED.
- HYDRANT AND VALVE SET TO REGION STANDARD 1-6-1 DIMENSION A AND B, 0.7m (2") AND 0.9m (3") AND TO HAVE PUMPER NOZZLE.
- WATERMANS TO BE INSTALLED TO GRADES AS SHOWN ON APPROVED SITE PLAN. COPY OF GRADE SHEET MUST BE SUPPLIED TO INSPECTOR PRIOR TO COMMENCEMENT OF WORK, WHERE REQUESTED BY INSPECTOR.
- WATERMANS MUST HAVE A MINIMUM VERTICAL CLEARANCE OF 0.3m (12") OVER 0.5m (20") UNDER SEWERS AND ALL OTHER UTILITIES WHEN CROSSING.
- ALL PROPOSED WATER PIPING MUST BE ISOLATED FROM EXISTING LINES IN ORDER TO ALLOW INDEPENDENT PRESSURE TESTING AND CHLORINATING FROM EXISTING SYSTEMS.
- ALL LIVE TAPPING AND OPERATION OF REGION WATER VALVES SHALL BE ARRANGED THROUGH THE REGIONAL INSPECTOR ASSIGNED OR BY CONTACTING OPERATIONS AND MAINTENANCE DIVISION.
- LOCATION OF ALL EXISTING UTILITIES IN THE FIELD TO BE ESTABLISHED BY THE CONTRACTOR.
- THE CONTRACTOR(S) SHALL BE SOLELY RESPONSIBLE FOR LOCATES, EXPOSING, SUPPORTING AND PROTECTING OF ALL UNDERGROUND AND OVERHEAD UTILITIES AND STRUCTURES EXISTING AT THE TIME OF CONSTRUCTION IN THE AREA OF THEIR WORK WHETHER SHOWN ON THE PLANS OR NOT AND FOR ALL REPAIRS AND CONSEQUENCES RESULTING FROM DAMAGE TO SAME.
- THE CONTRACTOR(S) SHALL BE SOLELY RESPONSIBLE TO GIVE 72 HOURS WRITTEN NOTICE TO THE UTILITIES PRIOR TO CROSSING SUCH UTILITIES, FOR THE PURPOSE OF INSPECTION BY THE CONCERNED UTILITY. THIS INSPECTION WILL BE FOR THE DURATION OF THE CONSTRUCTION, WITH THE CONTRACTOR RESPONSIBLE FOR ALL COSTS ARISING FROM SUCH INSPECTION.
- ALL PROPOSED WATER PIPING MUST BE ISOLATED THROUGH A TEMPORARY CONNECTION THAT SHALL INCLUDE AN APPROPRIATE CROSS-CONNECTION CONTROL DEVICE, CONSISTENT WITH THE DEGREE OF HAZARD, FOR BACKFLOW PREVENTION OF THE ACTIVE DISTRIBUTION SYSTEM, CONFORMING TO REGION OF PEEL STANDARDS 1-7-7 OR 1-7-8.

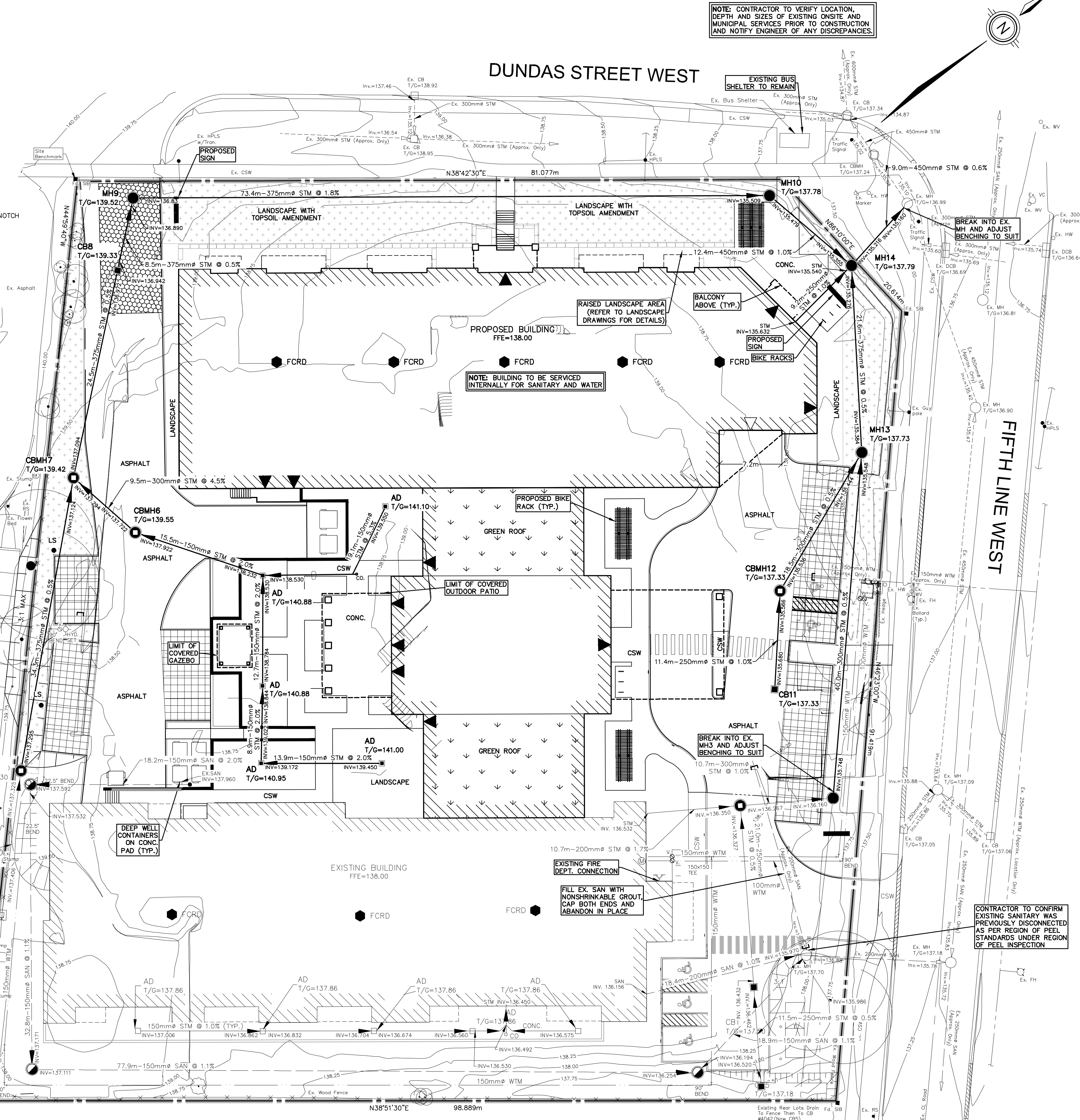

**NOTE: CONTRACTOR TO VERIFY LOCATION, DEPTH AND SIZES OF EXISTING ONSITE AND MUNICIPAL SERVICES PRIOR TO CONSTRUCTION AND NOTIFY ENGINEER OF ANY DISCREPANCIES.**

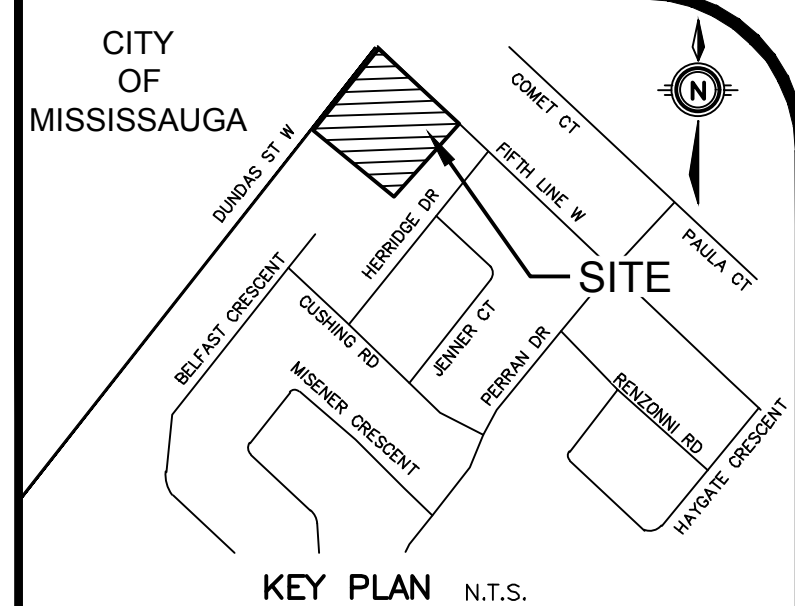

**NOTE TO CONTRACTOR :**  
DO NOT SCALE DRAWINGS.  
CONTRACTORS MUST CHECK AND VERIFY ALL DIMENSIONS AND REPORT ANY DISCREPANCIES TO THE ENGINEER BEFORE PROCEEDING WITH THE WORK.  
ALL DRAWINGS REMAIN THE PROPERTY OF THE ENGINEER AND SHALL NOT BE REPRODUCED OR REUSED WITHOUT THE ENGINEER'S WRITTEN PERMISSION.

THE OWNER/ARCHITECT/CONTRACTOR IS ADVISED THAT M.T.E. CONSULTANTS INC. CANNOT CERTIFY ANY COMPONENT OF THE SITE WORKS NOT INSPECTED DURING CONSTRUCTION. IT IS THE RESPONSIBILITY OF THE GENERAL CONTRACTOR TO NOTIFY M.T.E. CONSULTANTS INC. PRIOR TO COMMENCEMENT OF CONSTRUCTION TO ARRANGE FOR INSPECTION.

**GEODETTIC BM** ELEV. = 108.293m  
ELEVATIONS ARE REFERRED TO THE CITY OF MISSISSAUGA BM #58 LOCATED ON WEST FACE AT THE NORTH CORNER OF A SPRINGBANK ARTS CENTER #5507 ON EAST SIDE OF MISSISSAUGA RD. ±195m NORTH OF DUNDAS ST. W. HAVING A PUBLISHED ELEVATION OF 108.293m.

**SITE BENCHMARK** ELEV. = 139.852m  
SIB LOCATED NORTH WEST CORNER OF SITE, BY ENTRANCE OFF OF DUNDAS STREET WEST.

**NOTE:**  
1. THIS PLAN IS PART OF A SET OF PLANS WHICH COMPRISE OF THE FOLLOWING: C1.2, C3.1, C3.2 AND C3.3.

No.	REVISION	DATE
6.	Revised per New Site Plan	PWD OCT.16/20
5.	ISSUED FOR APPROVAL	LXS APR.04/19
4.	ISSUED FOR APPROVAL	LXS JUN.28/18
3.	Revised per New Site Plan	LXS JUN.08/18
2.	REVISED PER REGION OF PEEL COMMENTS	LXS SEP.28/17
1.	ISSUED FOR APPROVAL	LXS JAN.16/17



**Site Development Division**  
Ph. (519)743-6500 www.mte85.com

**CLIENT**  
SIFTON PROPERTIES LIMITED  
195 DUFFERIN AVENUE LONDON  
**PROJECT**  
ERINVIEW REDEVELOPMENT  
2132 DUNDAS STREET WEST MISSISSAUGA

**DRAWING**  
**SITE SERVICING PLAN**

Project Manager	P. DOUGLAS	Project No.	40602-100
Design By	AJS	Checked By	LEI/RCK
Drawn By	TXR	Checked By	AJS
Surveyed By	CWT	Drawing No.	C3.2
Date	Sep.19/16	Scale	1:250
Scale	1:250	Sheet	3 of 4