

1 STREETScape SECTION - MAVIS RD
SCALE 1:50

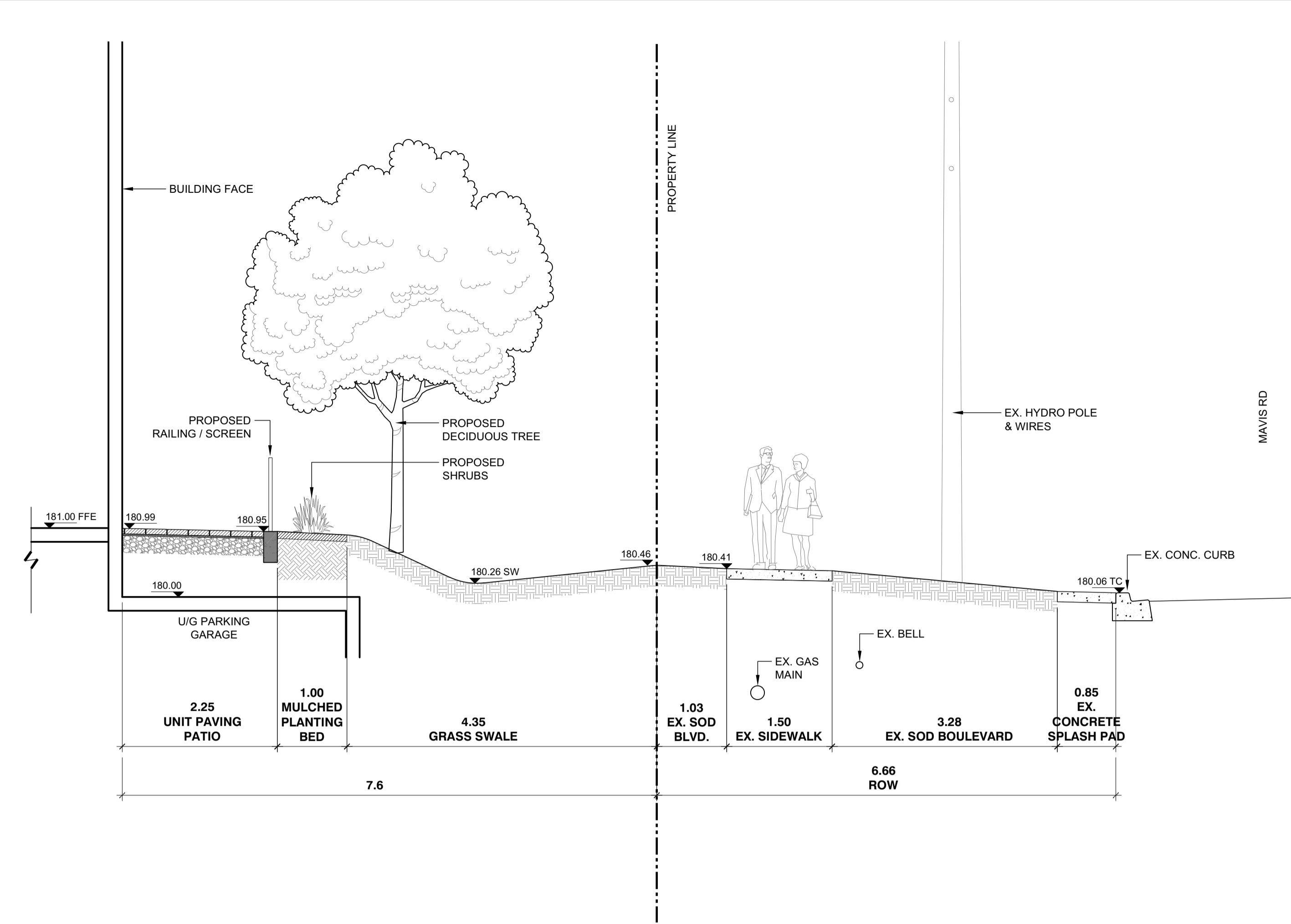

2 STREETScape SECTION - MAVIS RD
SCALE 1:50

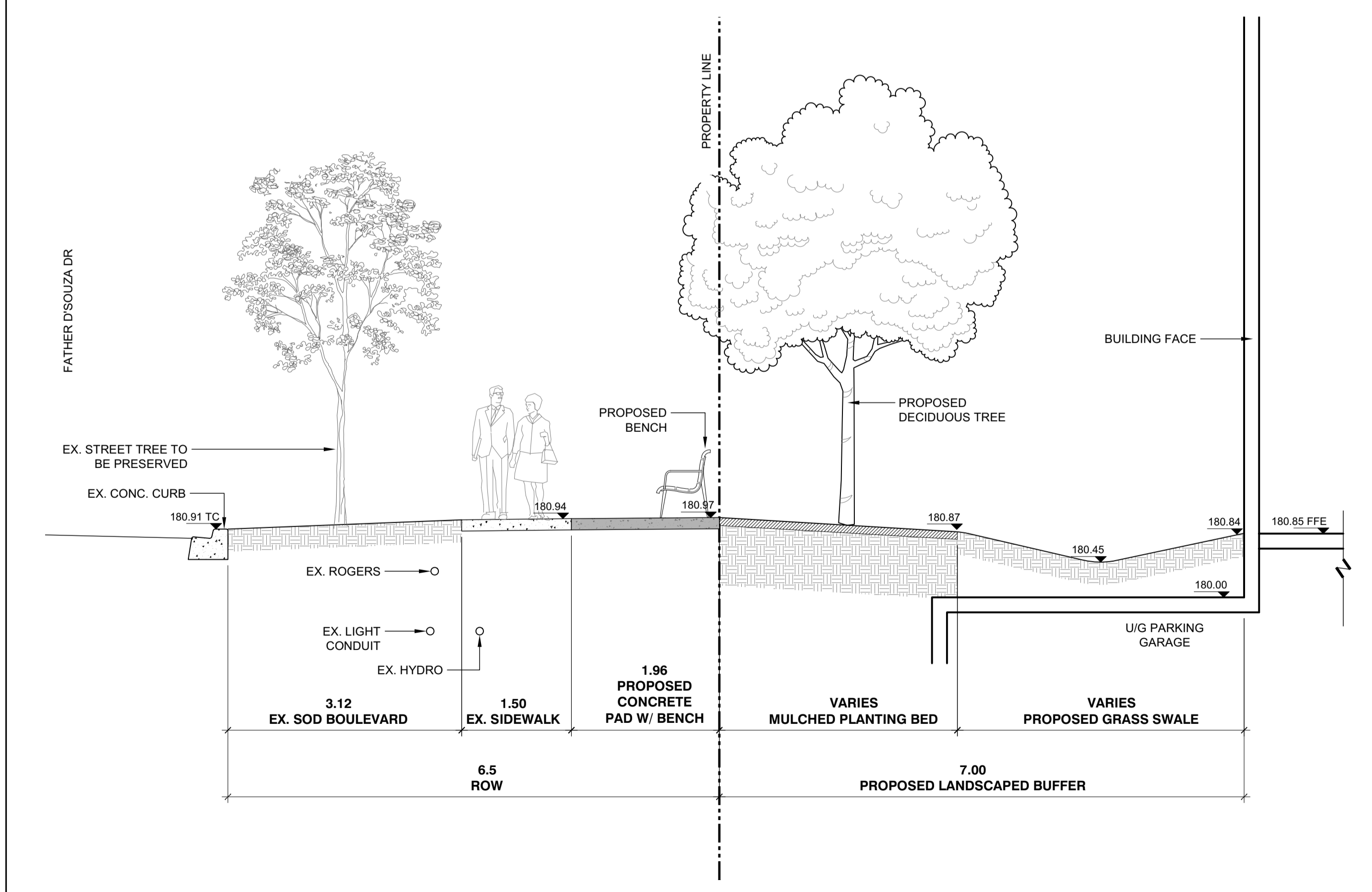

3 STREETScape SECTION - FATHER D'SOUZA DR
SCALE 1:50

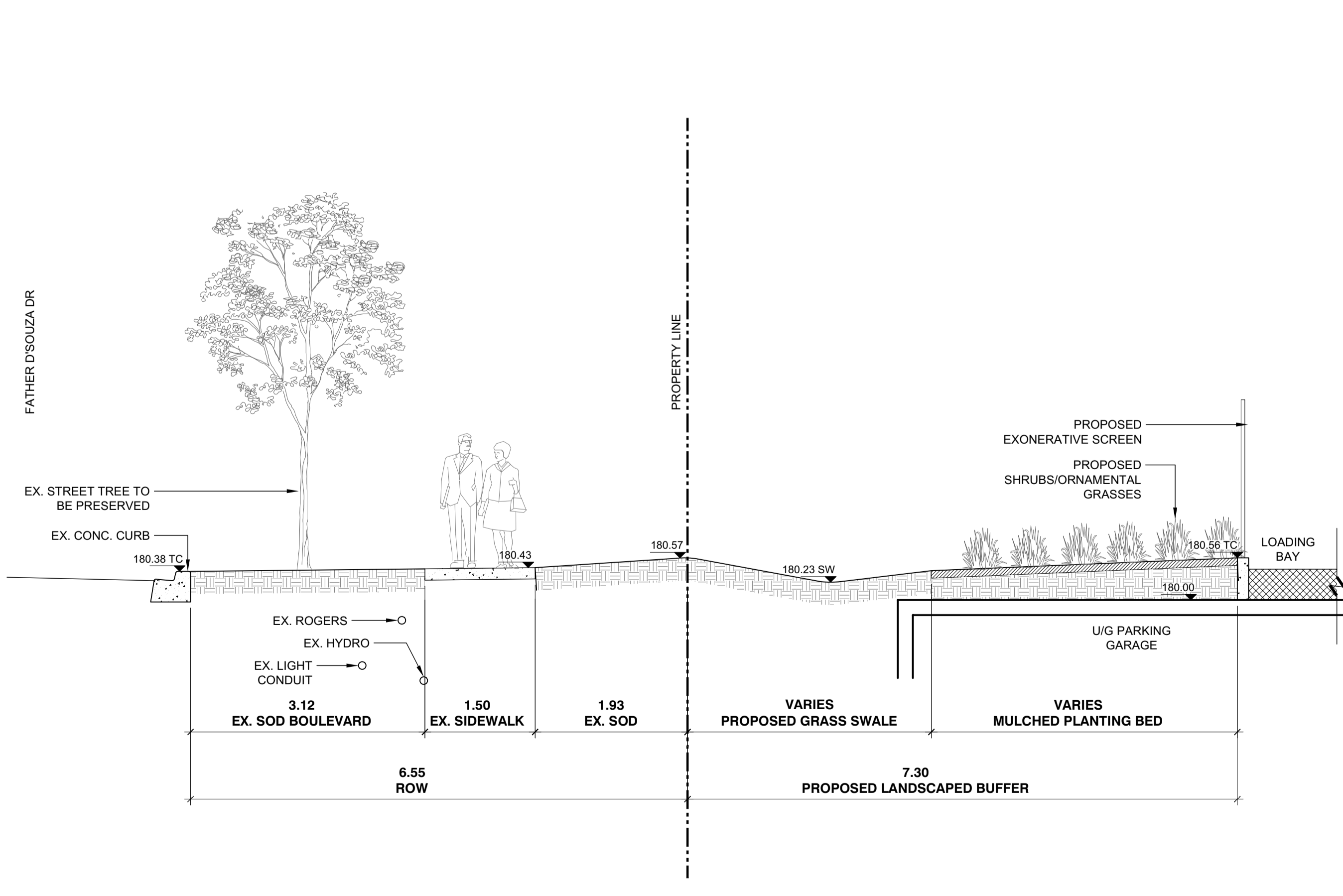

4 STREETScape SECTION - FATHER D'SOUZA DR
SCALE 1:50

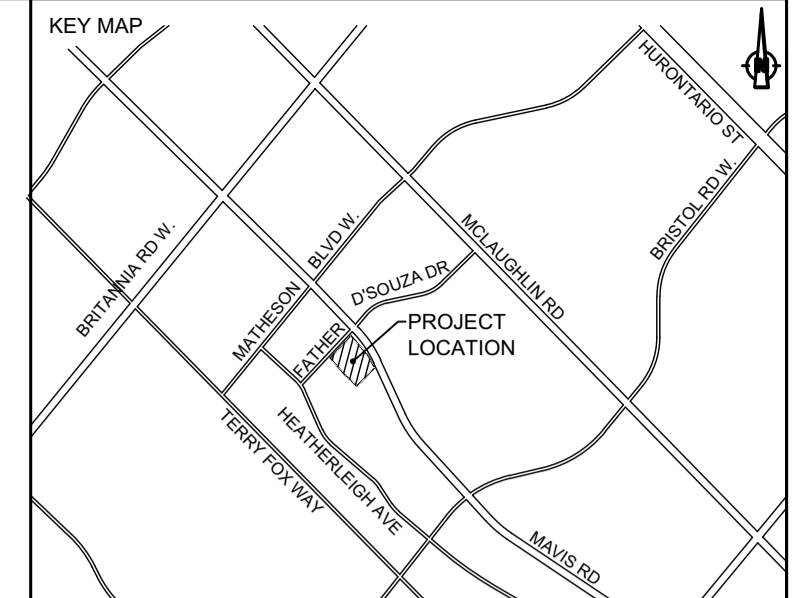

BENCHMARK

LOCATION: CITY OF MISSISSAUGA
BENCHMARK: No.1070 WITH ELEVATION 178.461m
DESCRIPTION: BENCHMARK SET HORIZONTALLY AT THE BASE OF A 750mmØ CONCRETE TRAFFIC POLE AT THE SOUTH-EAST CORNER OF BRISTOL ROAD AND GUILDWOOD WAY.

BENCHMARK: No.1056 WITH ELEVATION 177.332m
DESCRIPTION: TABLET SET HORIZONTALLY AT THE BASE OF A 750mmØ CONCRETE TRAFFIC POLE AT THE CORNER OF BRISTOL ROAD WEST AND CEREMONIAL DRIVE.

COMPLETED BY:
LAND SURVEY GROUP - ONTARIO LAND SURVEYORS
777 THE QUEENSWAY, UNIT 1
TORONTO, ONTARIO, M8Z 1N4
(416) 252-2511
COMPLETED ON: NOVEMBER 11TH, 2020

NOT FOR CONSTRUCTION
REZONING ONLY

NO	DATE	REVISION/ISSUED
1	2021/08/09	ISSUED FOR REZONING

CLIENT
YEE HONG CENTRE FOR GERIATRIC CARE
C/O YEE HONG SENIOR LIVING

PROJECT TITLE
YEE HONG MISSISSAUGA ("YHMSS")

SITE ADDRESS
5510 MAVIS ROAD
MISSISSAUGA, ON
L5V 2X5

MUNICIPALITY
CITY OF MISSISSAUGA
ON

DRAWING TITLE
STREETScape SECTIONS

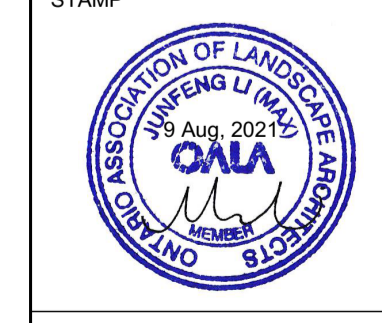

DESIGNED	AK	DRAWN	AK	CHECKED	ML
SCALE	AS NOTED		DATE	FEBRUARY 2021	
PROJECT NUMBER	211-01372-00			DWG. NUMBER	L112