

1 STREETScape SECTION - MAVIS RD  
SCALE 1:50

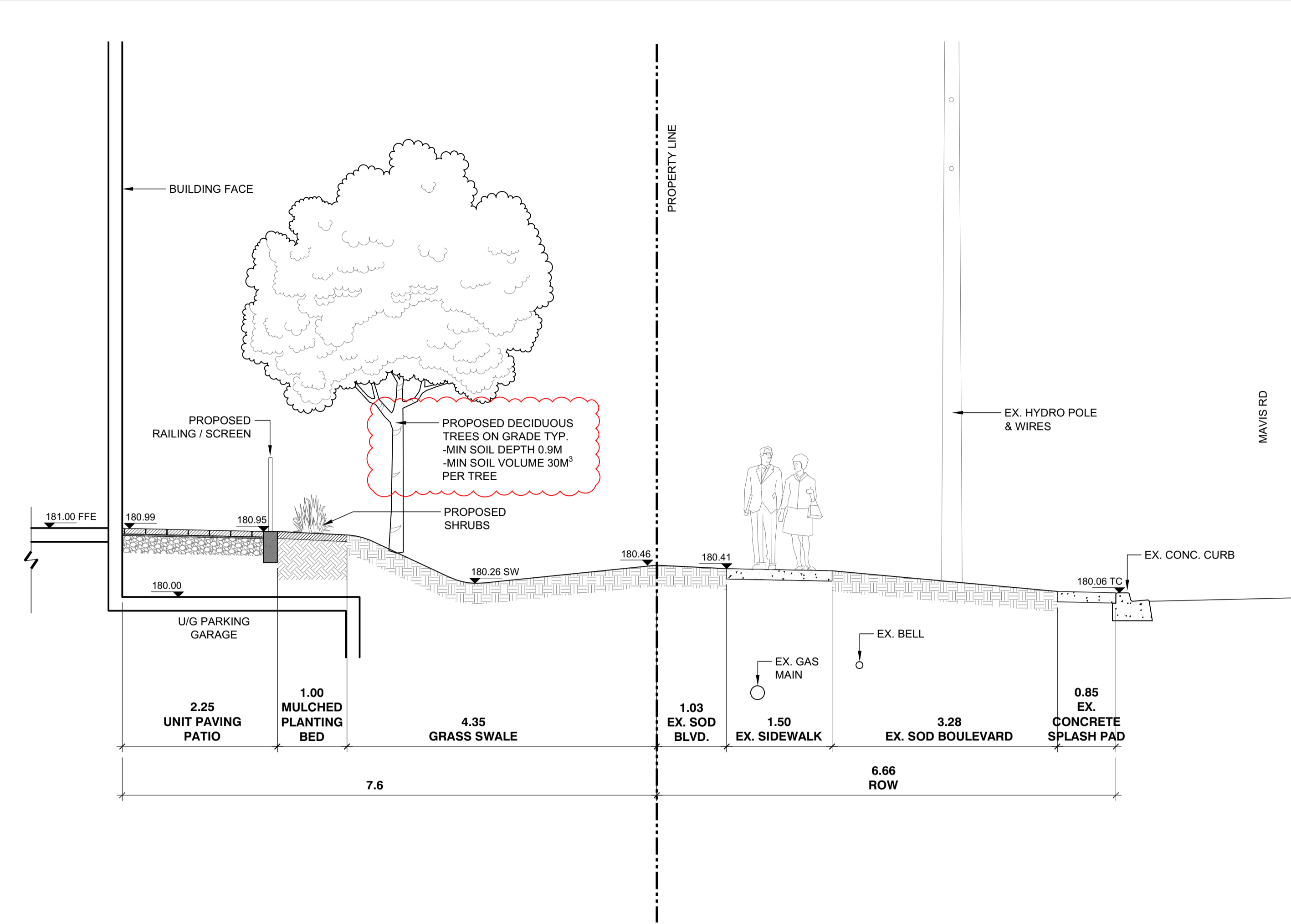

2 STREETScape SECTION - MAVIS RD  
SCALE 1:50

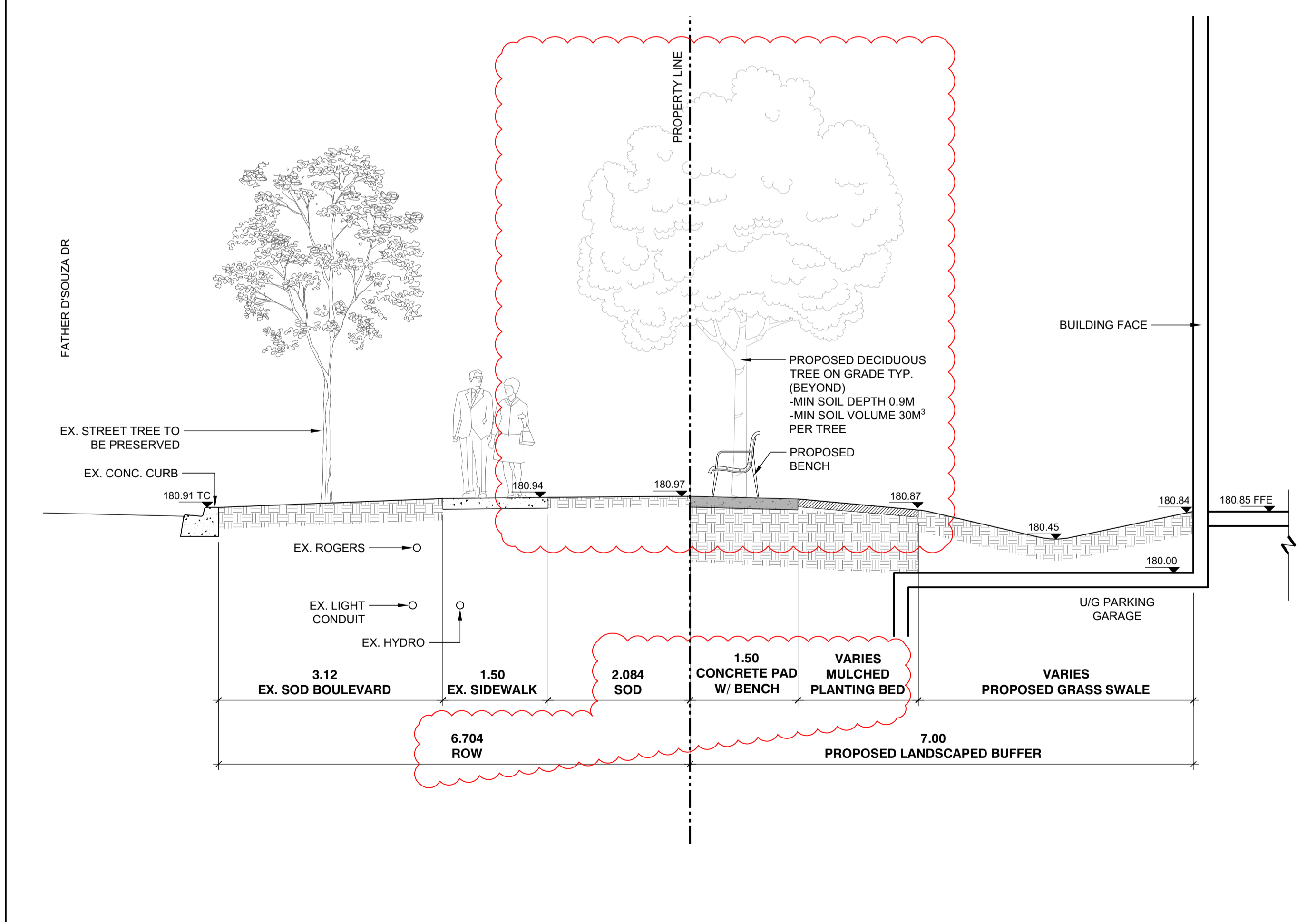

3 STREETScape SECTION - FATHER D'SOUZA DR  
SCALE 1:50

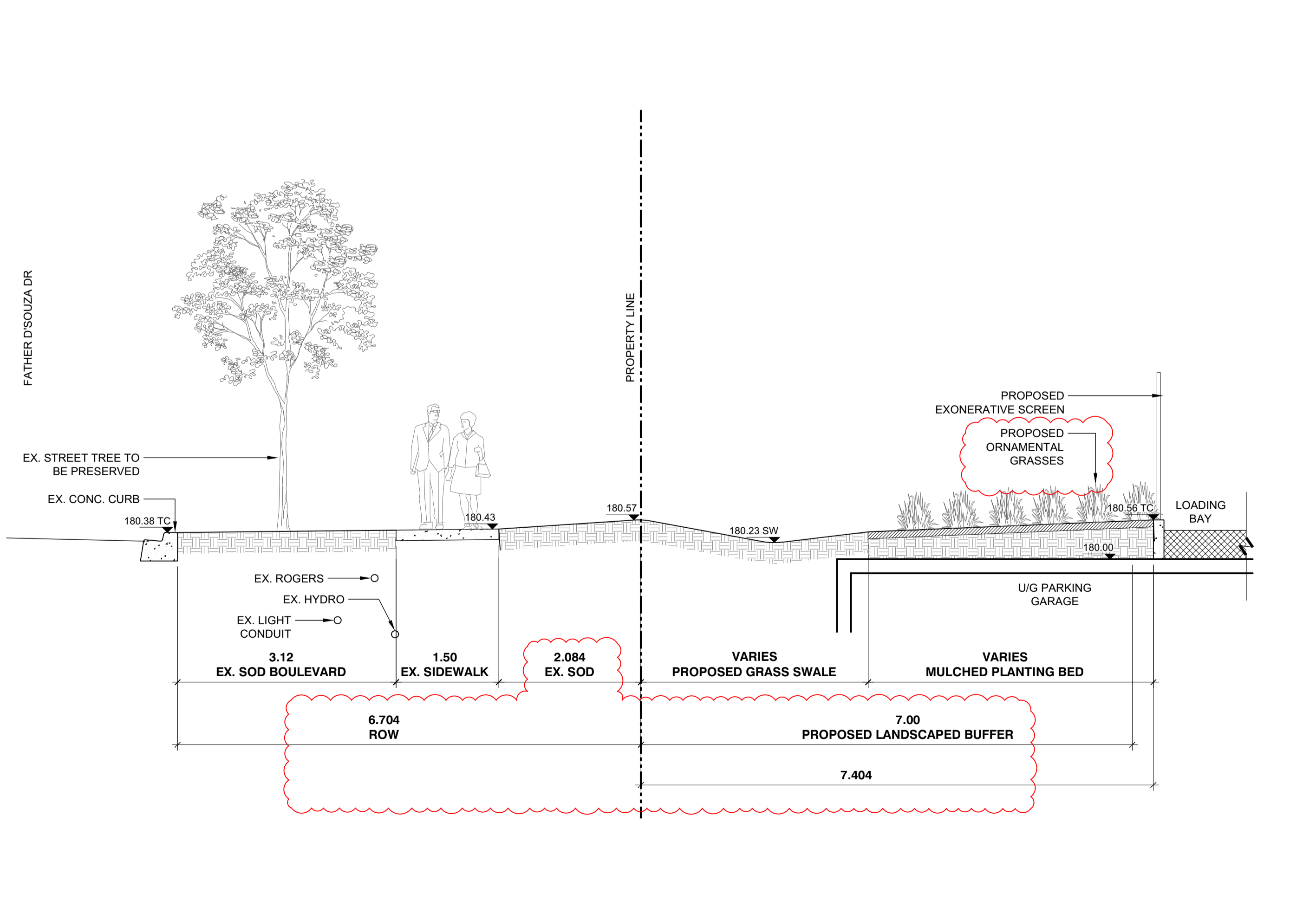

4 STREETScape SECTION - FATHER D'SOUZA DR  
SCALE 1:50



**BENCHMARK**  
 LOCATION: CITY OF MISSISSAUGA  
 BENCHMARK: No.1070 WITH ELEVATION 176.461m  
 DESCRIPTION: BENCHMARK SET HORIZONTALLY AT THE BASE OF A 750mmØ CONCRETE TRAFFIC POLE AT THE SOUTH-EAST CORNER OF BRISTOL ROAD WEST AND GUILDWOOD WAY.  
 BENCHMARK: No.1056 WITH ELEVATION 177.332m  
 DESCRIPTION: TABLET SET HORIZONTALLY AT THE BASE OF A 750mmØ CONCRETE TRAFFIC POLE AT THE CORNER OF BRISTOL ROAD WEST AND CEREMONIAL DRIVE  
 COMPLETED BY:  
 LAND SURVEY GROUP - ONTARIO LAND SURVEYORS  
 777 THE QUEENSWAY, UNIT 1  
 TORONTO, ONTARIO, M8Z 1N4  
 (416) 252-2511  
 COMPLETED ON: NOVEMBER 11TH, 2020

NOT FOR CONSTRUCTION  
REZONING ONLY

NO	DATE	REVISION/ISSUED
2	2021/12/09	RE-ISSUED FOR REZONING
1	2021/08/09	ISSUED FOR REZONING



CLIENT  
 YEE HONG CENTRE FOR GERIATRIC CARE  
 C/O YEE HONG SENIOR LIVING  
 PROJECT TITLE  
 YEE HONG MISSISSAUGA ("YHMSS")  
 SITE ADDRESS  
 5510 MAVIS ROAD  
 MISSISSAUGA, ON  
 L5V 2X5  
 MUNICIPALITY  
 CITY OF MISSISSAUGA  
 ON

DRAWING TITLE  
 STREETScape SECTIONS

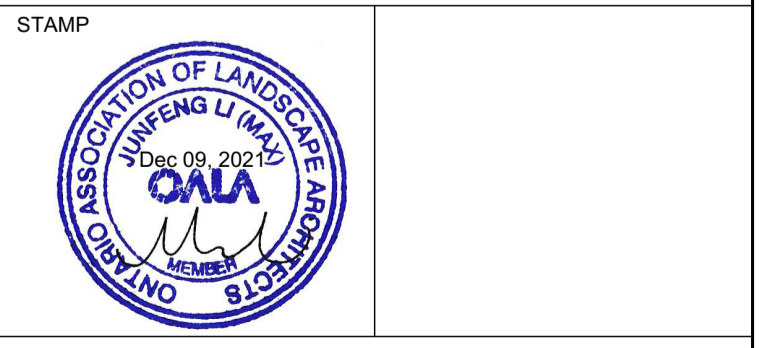

DESIGNED AK | DRAWN AK | CHECKED ML  
 SCALE AS NOTED | DATE FEBRUARY 2021  
 PROJECT NUMBER 211-01372-00 | DWG. NUMBER L112

Y:\MDD\832021\_443 PM  
 C:\Users\Junfeng.LI\WSP 03651\Thornhill LAID - Documents\2021-01-03\172-00 - Yee Hong Mavis Retirement Home\30 - Drawings\L112 STREETScape SECTIONS.dwg