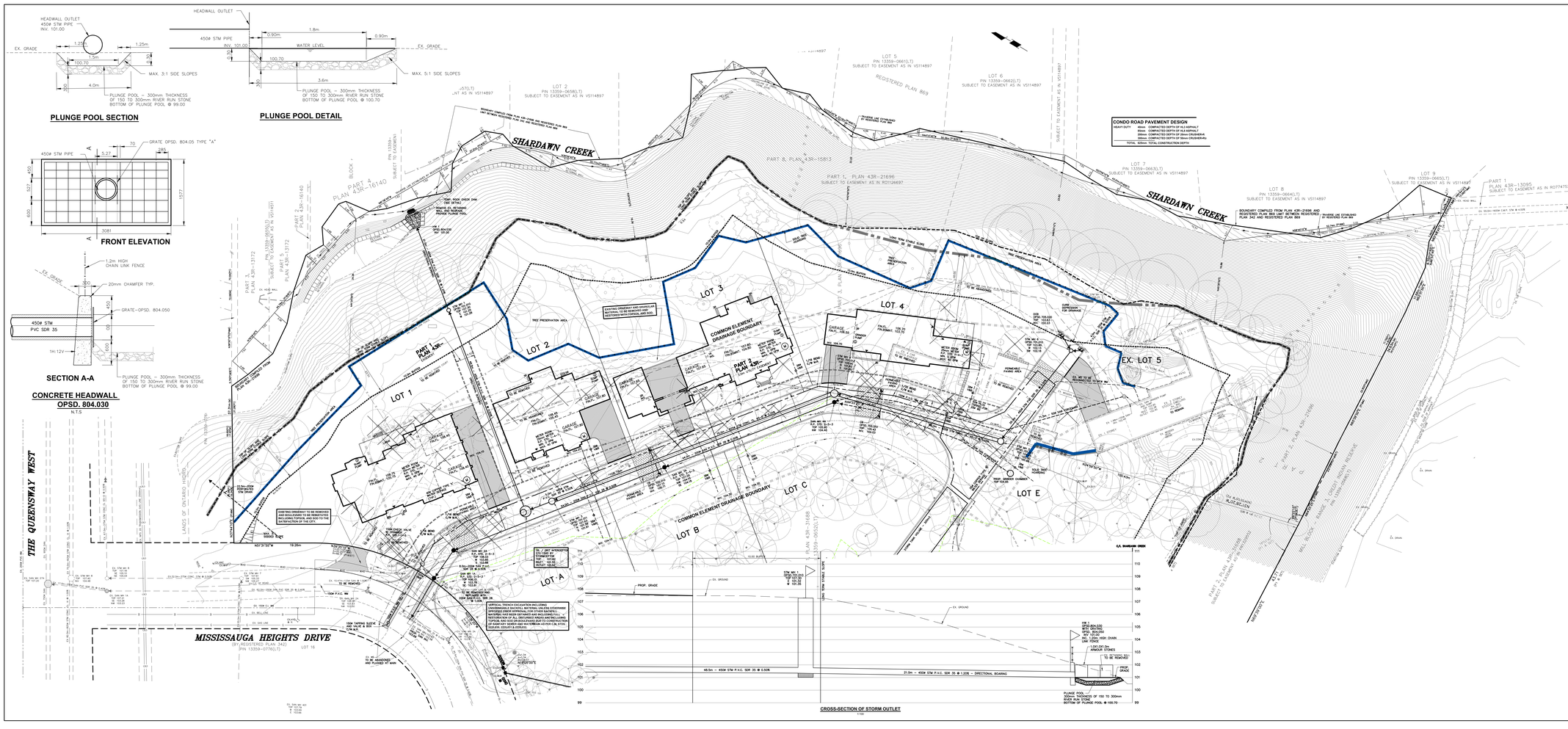

LEGEND

- EXISTING WATERMAIN
- PROPOSED WATERMAIN
- EXISTING SANITARY & STORM SEWERS
- PROPOSED SANITARY & STORM SEWER
- EXISTING SANITARY MANHOLE
- PROPOSED SANITARY MANHOLE
- EXISTING STORM MANHOLE
- PROPOSED STORM MANHOLE
- LIMIT OF PROPERTY

DIAMOND DEVELOPMENTS

REV - DECEMBER 14, 2021
REV - NOVEMBER 27, 2021

SKIRA & ASSOCIATES LTD.
CONSULTING ENGINEERS
5485 Somerset Court, Suite 100, Mississauga, Ontario L5C 4P6
Tel: (905) 276-5100 Fax: (905) 276-5200 Email: info@skiraassociates.ca

SITE SERVICING PLAN

PROJECT No. 219-M20	FIGURE No.2
DATE - NOVEMBER 2019	
SCALE - 1 : 300	DRAWN BY - E.W.