

EXISTING TREE IDENTIFICATION TAG	SPICES	DBH	CROWN	HEALTH	STRUCTURE	COMMENTS	RECOMMENDATION	DATE	TAO
1001	Red Pine	100	20	Good	Medium	Excellent specimen, to remain and be protected.	Preserve	10/10/2021	SS
1002	Red Pine	150	25	Good	Medium	Excellent specimen, to remain and be protected.	Preserve	10/10/2021	SS
1003	Red Pine	200	30	Good	Medium	Excellent specimen, to remain and be protected.	Preserve	10/10/2021	SS
1004	Red Pine	250	35	Good	Medium	Excellent specimen, to remain and be protected.	Preserve	10/10/2021	SS
1005	Red Pine	300	40	Good	Medium	Excellent specimen, to remain and be protected.	Preserve	10/10/2021	SS
1006	Red Pine	350	45	Good	Medium	Excellent specimen, to remain and be protected.	Preserve	10/10/2021	SS
1007	Red Pine	400	50	Good	Medium	Excellent specimen, to remain and be protected.	Preserve	10/10/2021	SS
1008	Red Pine	450	55	Good	Medium	Excellent specimen, to remain and be protected.	Preserve	10/10/2021	SS
1009	Red Pine	500	60	Good	Medium	Excellent specimen, to remain and be protected.	Preserve	10/10/2021	SS
1010	Red Pine	550	65	Good	Medium	Excellent specimen, to remain and be protected.	Preserve	10/10/2021	SS

EXISTING TREE IDENTIFICATION TAG	SPICES	DBH	CROWN	HEALTH	STRUCTURE	COMMENTS	RECOMMENDATION	DATE	TAO
2001	Red Pine	100	20	Good	Medium	Excellent specimen, to remain and be protected.	Preserve	10/10/2021	SS
2002	Red Pine	150	25	Good	Medium	Excellent specimen, to remain and be protected.	Preserve	10/10/2021	SS
2003	Red Pine	200	30	Good	Medium	Excellent specimen, to remain and be protected.	Preserve	10/10/2021	SS
2004	Red Pine	250	35	Good	Medium	Excellent specimen, to remain and be protected.	Preserve	10/10/2021	SS
2005	Red Pine	300	40	Good	Medium	Excellent specimen, to remain and be protected.	Preserve	10/10/2021	SS
2006	Red Pine	350	45	Good	Medium	Excellent specimen, to remain and be protected.	Preserve	10/10/2021	SS
2007	Red Pine	400	50	Good	Medium	Excellent specimen, to remain and be protected.	Preserve	10/10/2021	SS
2008	Red Pine	450	55	Good	Medium	Excellent specimen, to remain and be protected.	Preserve	10/10/2021	SS
2009	Red Pine	500	60	Good	Medium	Excellent specimen, to remain and be protected.	Preserve	10/10/2021	SS
2010	Red Pine	550	65	Good	Medium	Excellent specimen, to remain and be protected.	Preserve	10/10/2021	SS

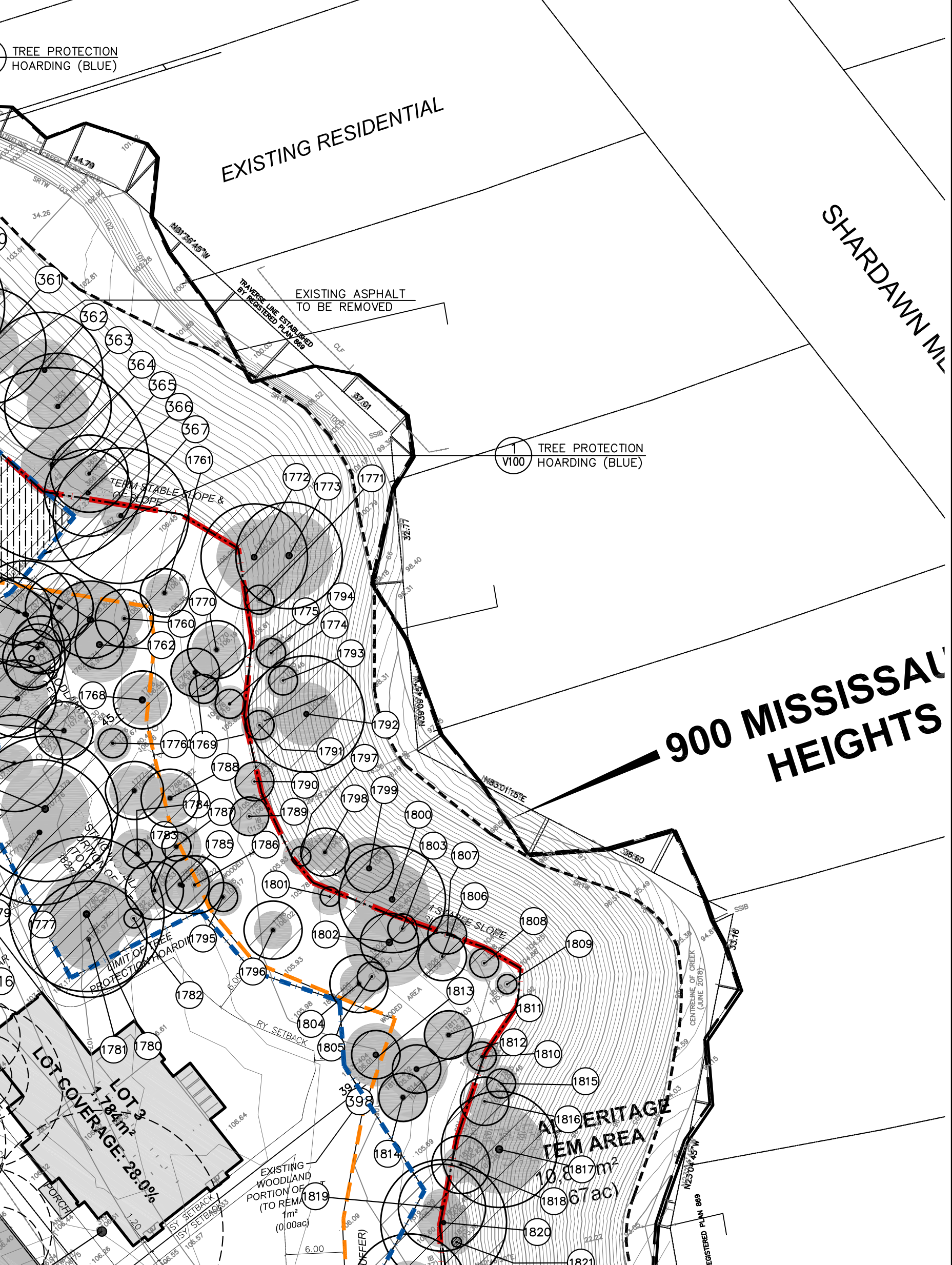

GENERAL NOTES

- VERIFY ALL DIMENSIONS.
- DO NOT SCALE DRAWINGS.
- REPORT ANY DISCREPANCIES, DISCOVERED ERRORS, OR OMISSIONS TO THE LANDSCAPE ARCHITECT BEFORE PROCEEDING.
- IT IS ADVISED THAT CONTRACTORS CONTACT THE LANDSCAPE ARCHITECT PRIOR TO CONSTRUCTION TO ENSURE THE USE OF THE LATEST REVISED DRAWINGS.
- DRAWINGS AND SPECIFICATIONS ARE THE PROPERTY OF THE LANDSCAPE ARCHITECT.

KEY MAP

LEGEND

- Tree Protection Symbol: TREE PROTECTION ZONE (TPZ)
- Vegetation Number Key: VEGETATION NUMBER KEY
- Long Term Stable Slope Crest: LONG TERM STABLE SLOPE CREST
- Top of Bank: TOP OF BANK
- Bottom of Slope: BOTTOM OF SLOPE
- Tree Protection Hoarding: TREE PROTECTION HOARDING
- 10.0m Offset from Long Term Stable Slope: 10.0m OFFSET FROM LONG TERM STABLE SLOPE
- Existing Asphalt to be Removed: EXISTING ASPHALT TO BE REMOVED

Professional Information:

Alister Johnston
ALISTAR JOHNSTON
International Society of Arboriculture
Certified Arborist #ON-0596A
Date: DECEMBER 6, 2021

Revision Table:

No.	DATE	REVISION	BY
4	DEC 06, 2021	ISSUED FOR SUBMISSION	AJ
3	NOV 03, 2021	ISSUED FOR COORDINATION	AJ
2	MARCH 07, 2021	ISSUED FOR CIRCULATION	AJ
1	OCT 23, 2020	TREE INVENTORY AND DEVELOPMENT CONSTRAINTS	JB

Project Description:

PROJECT: PROPOSED CONDOMINIUM
900 MISSISSAUGA HEIGHTS DRIVE
CITY OF MISSISSAUGA

Client Information:

SBK STRYBOS BARRON KING
LANDSCAPE ARCHITECTURE
5770 HURONTARIO STREET, SUITE 320
MISSISSAUGA, ONTARIO, L6R 3G6
T: 416.695.4949 F: 905.712.3101
WWW.STRYBOS.COM

Drawing Title: TREE INVENTORY AND TREE PRESERVATION PLAN

Scale: 1 : 400 **Project No.:** 5659

Date: JULY 2018

Drawn By: SS **Drawing No.:** V100

Checked By: MD

1. TREE INVENTORY

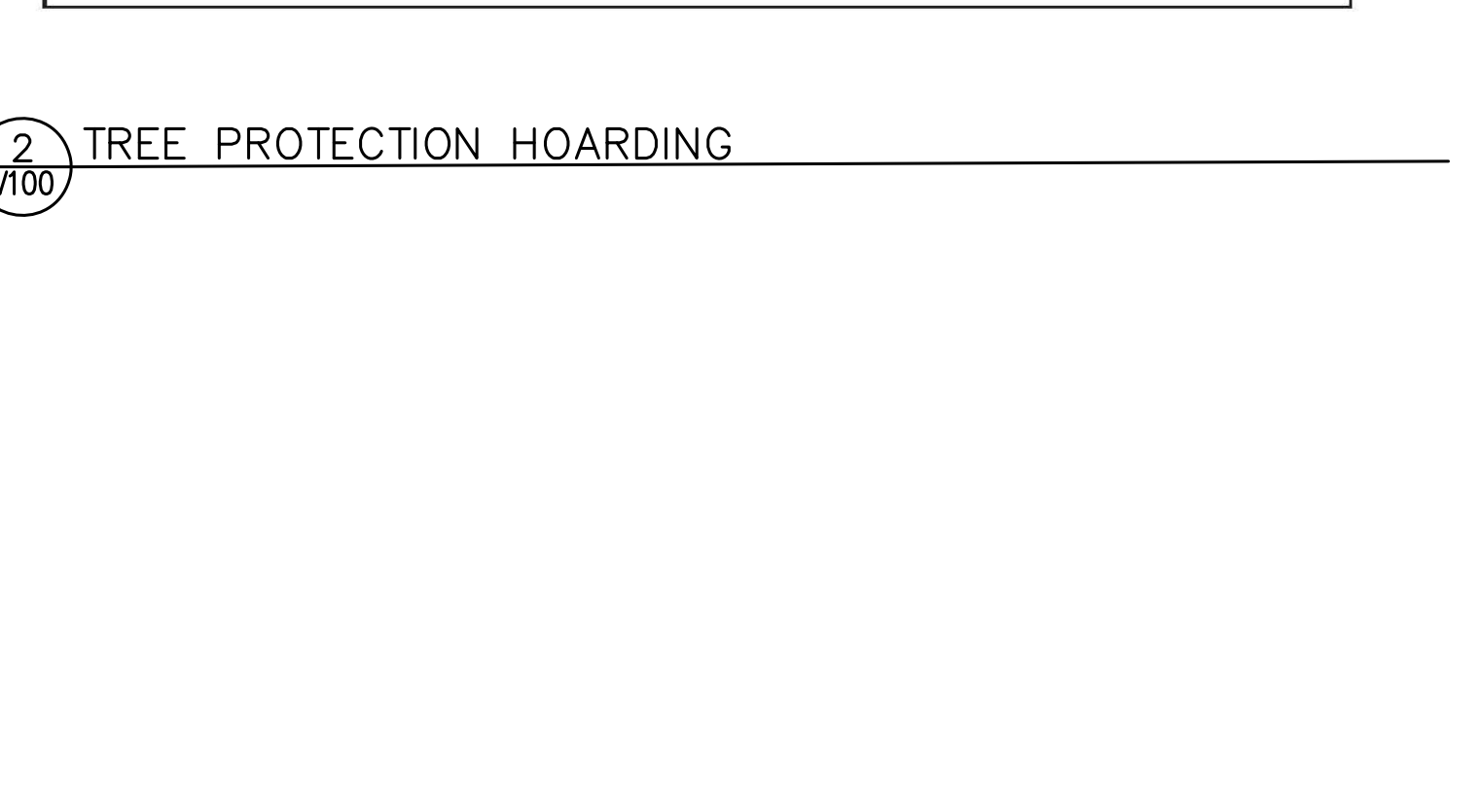
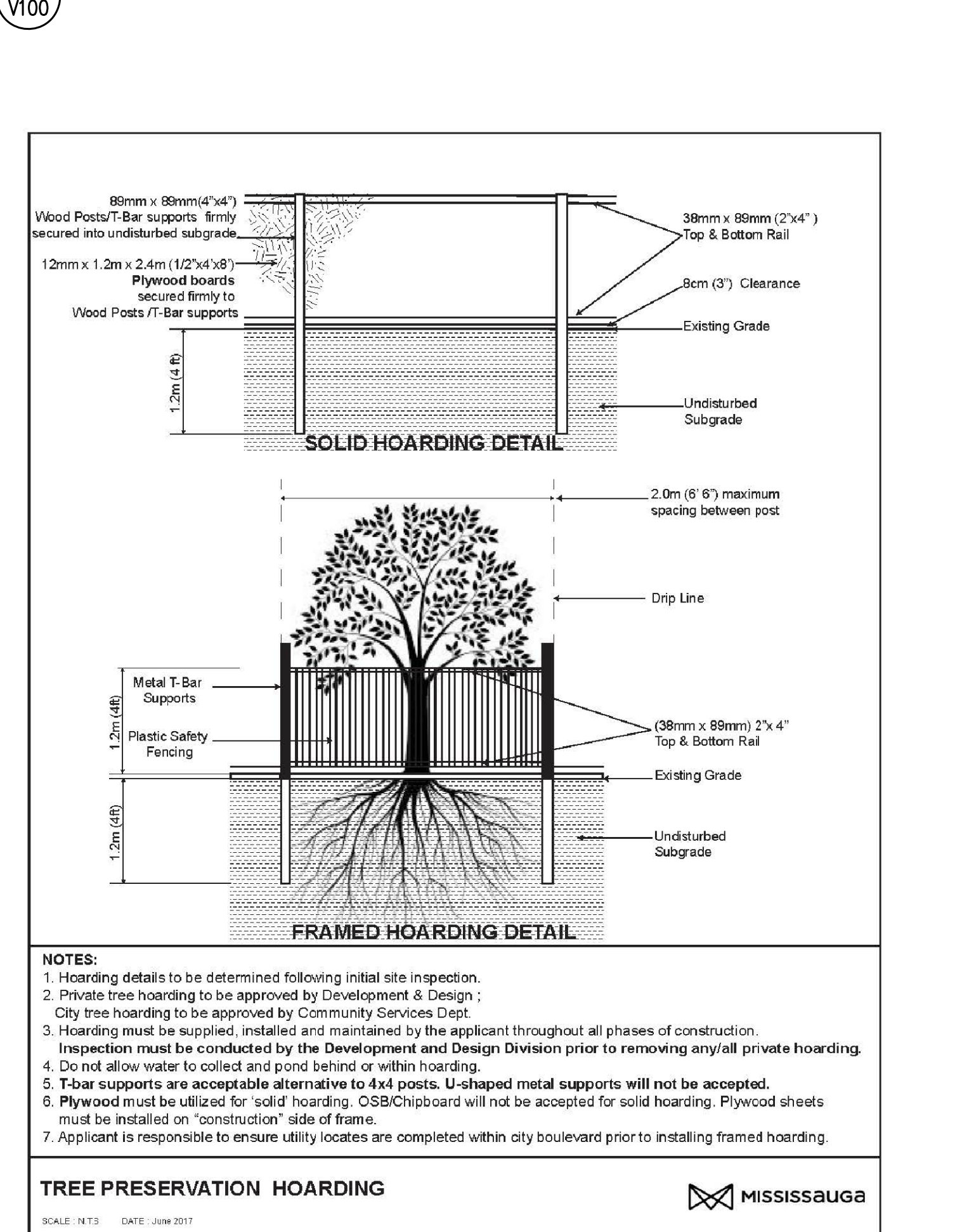

- SPECIFICATIONS FOR THE PROTECTION AND PRESERVATION OF EXISTING VEGETATION**
- ALL EXISTING TREES WHICH ARE TO REMAIN SHALL BE FULLY PROTECTED WITH HOARDING, I.E. SNOWFENCING, ERECTED BEYOND THEIR TOPSOIL LINE PRIOR TO THE ISSUANCE OF THE BUILDING PERMIT, TO THE SATISFACTION OF THE PLANNING AND DEVELOPMENT DEPARTMENT. GROUPS OF TREES AND OTHER EXISTING PLANTINGS TO BE PROTECTED, SHALL BE TREATED IN A LIKE MANNER WITH HOARDING AROUND THE ENTIRE CLUMP(S) AREAS WITHIN THE PROTECTIVE FENCING SHALL REMAIN UNDISTURBED AND SHALL NOT BE USED FOR THE STORAGE OF BUILDING MATERIALS OR EQUIPMENT.
 - NO RIGGING CABLES SHALL BE WRAPPED AROUND OR INSTALLED IN TREES AND SURPLUS SOIL, EQUIPMENT, DEBRIS OR MATERIALS SHALL NOT BE PLACED OVER ROOT SYSTEMS OF TREES WITHIN THE PROTECTIVE FENCING. NO CONTAMINANTS WILL BE DUMPED OR FLUSHED WHERE FEEDER ROOTS OF TREES EXIST.
 - THE DEVELOPER OR HIS/HER AGENTS SHALL TAKE EVERY PRECAUTION NECESSARY TO PREVENT DAMAGE TO TREES OR SHRUBS TO BE RETAINED.
 - WHERE LIMBS OR PORTIONS OF TREES ARE REMOVED TO ACCOMMODATE CONSTRUCTION ARBORICULTURAL PRACTICE.
 - WHERE ROOT SYSTEMS OF PROTECTED TREES ARE EXPOSED DIRECTLY ADJACENT TO OR DAMAGED BY CONSTRUCTION WORK, THEY SHALL BE TRIMMED NEATLY AND THE AREA BACK FILLED WITH APPROPRIATE MATERIAL TO PREVENT DESICCATION.
 - WHERE NECESSARY, THE TREES WILL BE GIVEN AN OVERALL PRUNING TO RESTORE THE BALANCE BETWEEN ROOTS AND TOP GROWTH OR TO RESTORE THE APPEARANCE OF THE TREES.
 - TREES THAT HAVE DIED OR HAVE BEEN DAMAGED BEYOND REPAIR, SHALL BE REMOVED AND REPLACED BY THE OWNER AT HIS OWN EXPENSE WITH TREES OF A SIZE AND SPECIES AS APPROVED BY THE PLANNING AND DEVELOPMENT DEPARTMENT.
 - IF GRADES AROUND TREES TO BE PROTECTED ARE LIKELY TO CHANGE, THE OWNER SHALL BE REQUIRED TO TAKE SUCH PRECAUTIONS AS DRY WELLING, RETAINING WALLS AND ROOT FEEDING TO THE SATISFACTION OF THE PLANNING AND DEVELOPMENT DEPARTMENT.
- CITY OF MISSISSAUGA TREE PRESERVATION NOTES**
- ALL EXISTING TREES, WHICH ARE TO REMAIN, SHALL BE FULLY PROTECTED WITH HOARDING TO CITY STANDARDS, ERECTED BEYOND THEIR "DRIP LINE" PRIOR TO THE ISSUANCE OF THE EROSION AND SEDIMENT CONTROL PERMIT, TO THE SATISFACTION OF THE COMMUNITY SERVICES DEPARTMENT. GROUPS OF TREES AND OTHER EXISTING PLANTINGS TO BE PROTECTED, SHALL BE TREATED IN A LIKE MANNER WITH HOARDING AROUND THE ENTIRE CLUMP(S). AREAS WITHIN THE PROTECTIVE FENCING SHALL REMAIN UNDISTURBED AND SHALL NOT BE USED FOR THE STORAGE OF BUILDING MATERIALS OR EQUIPMENT.
 - NO RIGGING CABLES SHALL BE WRAPPED AROUND OR INSTALLED IN TREES. SURPLUS SOIL, EQUIPMENT, DEBRIS OR MATERIALS SHALL NOT BE PLACED OVER ROOT SYSTEMS OF TREES WITHIN THE PROTECTIVE FENCING. NO CONTAMINANTS WILL BE DUMPED OR FLUSHED WHERE FEEDER ROOTS OF TREES EXIST.
 - THE DEVELOPER OR HIS/HER AGENTS SHALL TAKE EVERY PRECAUTION NECESSARY TO PREVENT DAMAGE TO TREES OR SHRUBS TO BE RETAINED.
 - WHERE LIMBS OR PORTIONS OF TREES ARE REMOVED TO ACCOMMODATE CONSTRUCTION WORK, THEY WILL BE TRIMMED NEATLY AND THE AREA BACKFILLED WITH APPROPRIATE MATERIAL TO PREVENT DESICCATION.
 - WHERE ROOT SYSTEMS OF TREES ARE EXPOSED DIRECTLY ADJACENT TO OR DAMAGED BY CONSTRUCTION WORK, THEY SHALL BE TRIMMED NEATLY AND THE AREA BACKFILLED WITH APPROPRIATE MATERIAL TO PREVENT DESICCATION.
 - WHERE NECESSARY, THE TREES WILL BE GIVEN AN OVERALL PRUNING TO RESTORE THE BALANCE BETWEEN ROOTS AND TOP GROWTH OR TO RESTORE THE APPEARANCE OF THE TREES.
 - TREES THAT HAVE DIED OR HAVE BEEN DAMAGED BEYOND REPAIR, SHALL BE REMOVED AND REPLACED BY THE OWNER AT HIS OWN EXPENSE WITH TREES OF A SIZE AND SPECIES AS APPROVED BY THE COMMUNITY SERVICES DEPARTMENT.
 - IF GRADES AROUND TREES TO BE PROTECTED ARE LIKELY TO CHANGE, THE OWNER SHALL BE REQUIRED TO TAKE SUCH PRECAUTIONS AS DRY WELLING, RETAINING WALLS AND ROOT FEEDING TO THE SATISFACTION OF THE COMMUNITY SERVICES DEPARTMENT.

NOTE: THE PROTECTIVE HOARDING IS TO BE SUPPLIED, INSTALLED AND MAINTAINED IN GOOD CONDITION BY THE DEVELOPER AT HIS OWN COST PRIOR TO TOPSOIL STRIPPING, PRESERVING OF, OR ANY CONSTRUCTION ON THE SITE AND SHALL BE MAINTAINED IN GOOD REPAIR THROUGHOUT ALL PHASES OF SERVING AND CONSTRUCTION ON THE SITE.

NOTE: THE DEVELOPER IS RESPONSIBLE FOR ENSURING THAT TREE PROTECTION HOARDING IS MAINTAINED THROUGHOUT ALL PHASES OF DEMOLITION AND CONSTRUCTION IN THE LOCATION AND CONDITION AS APPROVED BY THE PLANNING AND BUILDING DEPARTMENT. NO MATERIALS OR STRUCTURES MAY BE PLACED WITHIN THE AREA OF HOARDING. THIS INCLUDES, BUT IS NOT LIMITED TO, TOPSOIL, STOCKPILING, CONSTRUCTION VEHICLES AND TRAILERS, CONSTRUCTION MATERIALS AND DEBRIS, SIGNAGE AND SALES/PROMOTIONAL TRAILERS. FAILURE TO MAINTAIN THE HOARDING AS ORIGINALLY APPROVED OR THE STORAGE OF MATERIALS/STRUCTURES WITHIN APPROVED LIMITS OF HOARDING WILL BE CAUSE FOR THE LETTER OF CREDIT TO BE HELD FOR TWO YEARS FOLLOWING THE COMPLETION OF ALL SITE WORKS.

THE APPLICANT IS RESPONSIBLE FOR ENSURING THAT TREE PROTECTION HOARDING IS MAINTAINED THROUGHOUT ALL PHASES OF DEMOLITION AND CONSTRUCTION IN THE LOCATION AND CONDITION AS APPROVED BY THE PLANNING AND BUILDING DEPARTMENT. NO MATERIALS (BUILDING MATERIALS, SOIL, ETC.) MAY BE STOCKPILED WITHIN THE AREA OF HOARDING. FAILURE TO MAINTAIN THE HOARDING AS ORIGINALLY APPROVED OR THE STORAGE OF MATERIALS WITHIN APPROVED LIMITS OF HOARDING WILL BE CAUSE FOR THE LETTER OF CREDIT TO BE HELD FOR TWO (2) YEARS-FOLLOWING COMPLETION OF ALL SITE WORKS.

Signature of Owner/Client
DATE: Dec 14 2021

904 MISSISSAUGA HEIGHTS