

1444-1458

CAWTHRA ROAD
MISSISSAUGA, ONTARIO

File 21 T-M 19002

© Copyright KFA Architects and Planners Inc., all rights reserved. No part of this document whether printed form or supplied as digital data may be reproduced, stored in a retrieval system or transmitted in any form or by any means, mechanical photocopying, recording or otherwise without the prior written permission of KFA Architects and Planners Inc.
All dimensions to be checked on site by the contractor. Drawings are not to be scaled, any discrepancies are to be reported to the Architect before proceeding with the work.

No.	Description	Date
2	Issue for OPRZ	2018.09.28
3	Issued for Review	2019.08.13
4	Reissued for OPRZ	2021.02.05
5	Reissued for OPRZ	2021.12.06
6	Reissued for OPRZ	2022.01.26



1 North Elevation
1 : 200



2 South Elevation
1 : 200

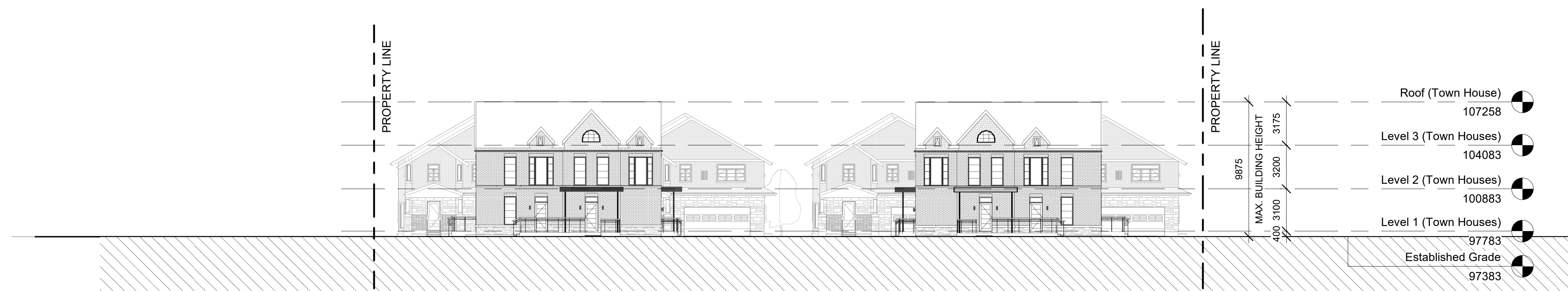

3 East Elevation
1 : 200

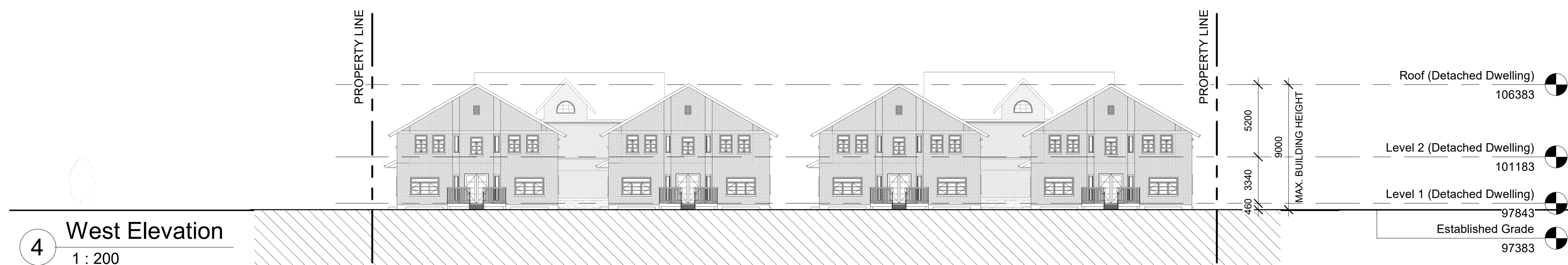

4 West Elevation
1 : 200

PROJECT NORTH

STAMP

CLIENT



PROJECT NO: 16071

SCALE: 1 : 200

DATE: 2021/12/06

DRAWN BY: BS

DRAWING TITLE

Overall Building Elevations

DRAWING NO

A200