

1444-1458

CAWTHRA ROAD
MISSISSAUGA, ONTARIO

File 21 T-M 19002

© Copyright KFA Architects and Planners Inc., all rights reserved. No part of this document whether printed form or supplied as digital data may be reproduced, stored in a retrieval system or transmitted in any form or by any means, mechanical photocopying, recording or otherwise without the prior written permission of KFA Architects and Planners Inc.
All dimensions to be checked on site by the contractor. Drawings are not to be scaled, any discrepancies are to be reported to the Architect before proceeding with the work.

No.	Description	Date
2	Issue for OPIRZ	2018.09.28
3	Issued for Review	2019.08.13
4	Reissued for OPIRZ	2021.02.05
5	Reissued for OPIRZ	2021.12.06
6	Reissued for OPIRZ	2022.01.26

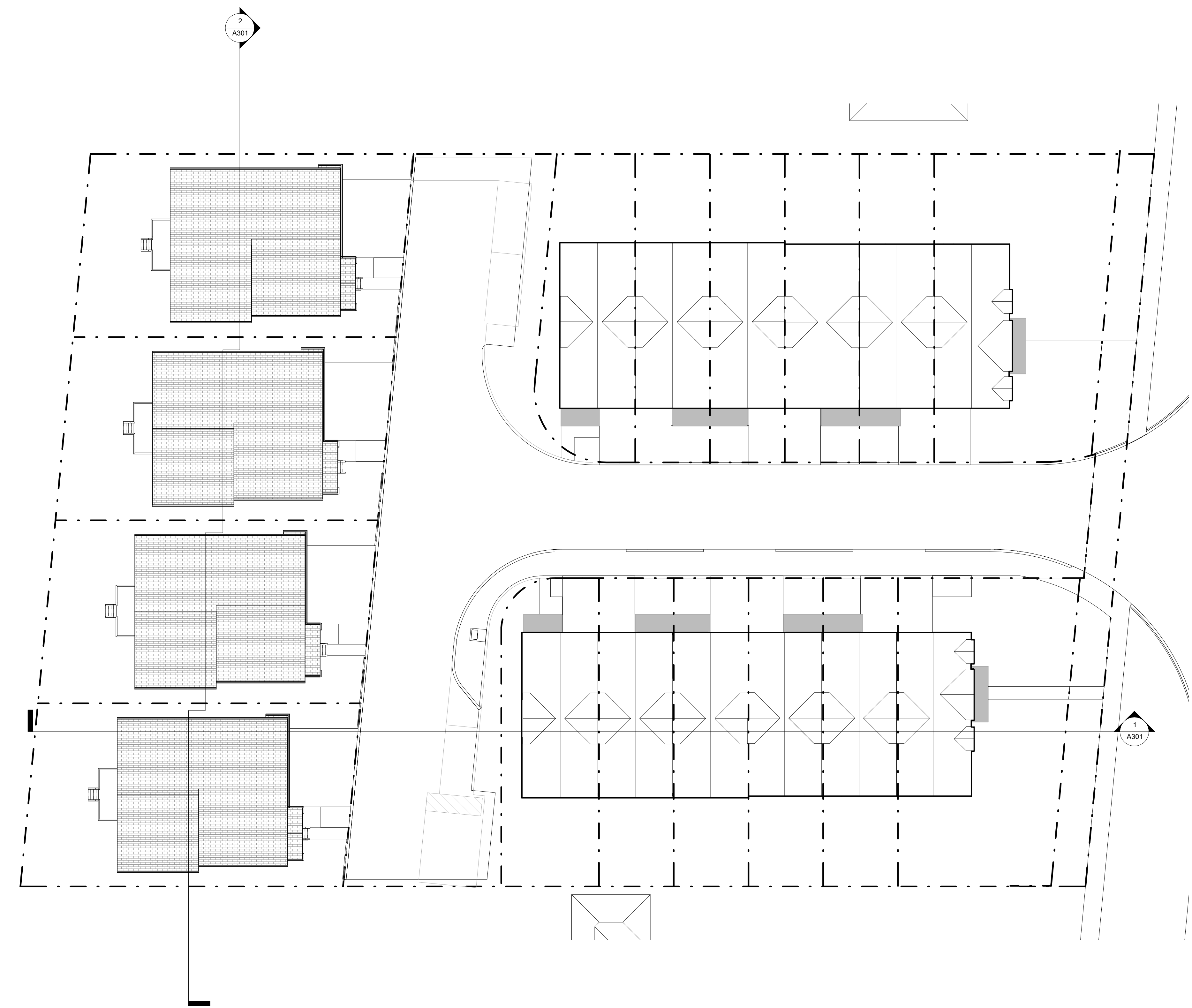

PROJECT NORTH

STAMP

CLIENT



PROJECT NO: 16071
 SCALE: 1 : 200
 DATE: 2021/12/06
 DRAWN BY: BS
 DRAWING TITLE

Roof Plan

DRAWING NO
A104