

1444-1458

CAWTHRA ROAD  
MISSISSAUGA, ONTARIO

File 21 T-M 19002

© Copyright KFA Architects and Planners Inc., all rights reserved. No part of this document whether printed form or supplied as digital data may be reproduced, stored in a retrieval system or transmitted in any form or by any means, mechanical photocopying, recording or otherwise without the prior written permission of KFA Architects and Planners Inc.  
All dimensions to be checked on site by the contractor. Drawings are not to be scaled, any discrepancies are to be reported to the Architect before proceeding with the work.

No.	Description	Date
2	Issue for OPRZ	2018.09.28
3	Issued for Review	2019.08.13
4	Reissued for OPRZ	2021.02.05
5	Reissued for OPRZ	2021.12.06
6	Reissued for OPRZ	2022.01.26

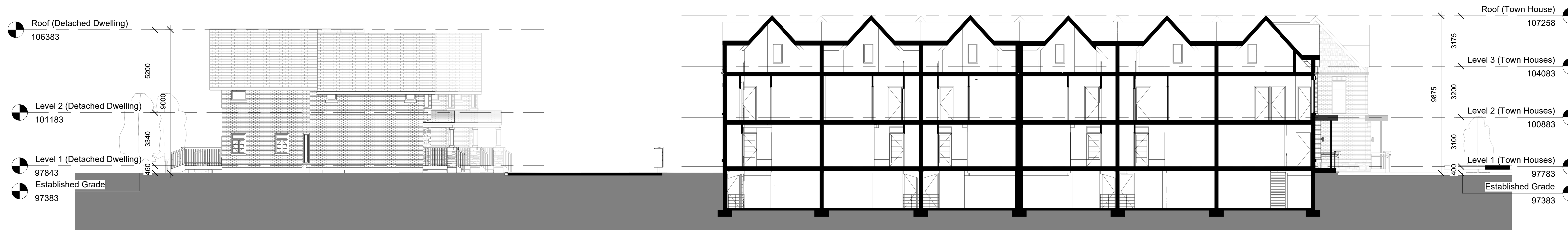

1 Site Section AA  
1 : 125

PROJECT NORTH

STAMP

CLIENT

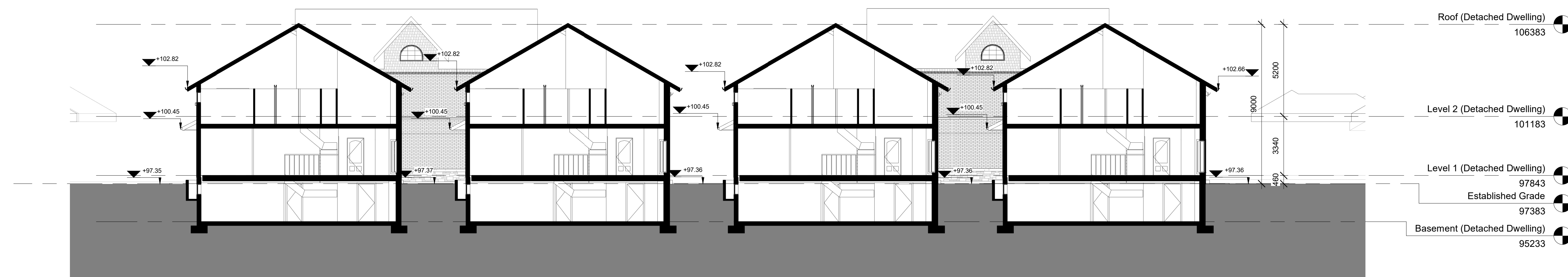

2 Site Section BB  
1 : 125



PROJECT NO: 16071

SCALE: 1 : 125

DATE: 2021/12/06

DRAWN BY: BS

DRAWING TITLE

Site Sections

DRAWING NO

A301