Phase One Environmental Site Assessment

84 & 90 High Street East, 17 & 19 Ann Street and Park Lot, Mississauga, Ontario

Client:
10 WEST GO GP Inc.
141 Lakeshore Road East
Mississauga, Ontario
L5G 1E8

Attention: Mr. Anthony Di Santo

Type of Document:
Final

Project Name:
Phase One Environmental Site Assessment

Project Number:
BRM-00239423-D0

EXP Services Inc.
1591 Clark Blvd
Brampton, ON L6T 4V1
Canada
t: 905.793.9800
f: 905.793.0641

Date Submitted:
2021-01-12

Table of Contents

1 Executive Summary 4
2 Introduction 6
2.1 Phase One Property Information 6
3 Scope of Investigation 8
4 Record Review 9
4.1 General 9
4.1.1 Phase One Study Area Determination 9
4.1.2 First Developed Use Determination 9
4.1.3 Fire Insurance Plans (FIPs) 9
4.1.4 Chain of Title 10
4.1.5 Environmental Reports 10
4.2 Environmental Source Information 11
4.2.1 Federal and Provincial Database Search 11
4.2.2 Municipal Records 18
4.2.3 Ontario Ministry of the Environment Records 20
4.2.4 Technical Standards and Safety Authority 21
4.3 Physical Setting Sources 21
4.3.1 Aerial Photographs 21
4.3.2 Topography, Hydrology and Geology 22
4.3.3 Fill Materials 23
4.3.4 Areas of Natural Significance 23
4.3.5 Well Records 23
4.4 Site Operating Records 23
5. Interviews 24
6. Site Reconnaissance 25
6.1 General Requirements 25
6.2 Specific Observations at Phase One ESA Property 25

6.2.1 Site Description and Buildings 25
6.2.2 Heating and Cooling Systems 25
6.2.3 Site Utilities and Services 25
6.2.4 Sewage and Wastewater Disposal 26
6.2.5 Potable Water Sources 26
6.2.6 Abandoned and Existing Wells 26
6.2.7 Site Production and Manufacturing 26
6.2.8 Drains, Pits and Sumps 26
6.2.9 Storage Tanks 26
6.2.10 Water Wells 26
6.2.11 Site Housekeeping 26
6.2.12 Chemical Storage and Handling and Floor Condition 27
6.2.13 Areas of Stained Soil, Pavement or Stressed Vegetation 27
6.2.14 Fill and Debris 27
6.2.15 Air Emissions 27
6.2.16 Polychlorinated Biphenyls (PCBs) 27
6.3 Enhanced Investigation Property Observations 27
6.4 Adjacent and Surrounding Properties 27
6.5 Written Description of Investigation 28
7. Review and Evaluation of Information 29
7.1 Current and Past Uses 29
7.2 Potentially Contaminating Activities (PCAs) 29
7.3 Areas of Potential Environmental Concern (APECs) 29
8. Conclusions 30
8.1 Whether Phase Two ESA Required Before RSC Submitted 30
8.2 RSC Based on Phase One ESA Alone 30
9 Closure 31
10 References 32

Appendices

Figures

Tables

Appendix A – Liability

Appendix B – Survey Plan

Appendix C – Qualifications

Appendix D – Chain of Title

Appendix E – ERIS Report

Appendix F – City Directories

Appendix G – Regulatory Requests

Appendix H – Aerials

Appendix I – Site Photos

Appendix J – Phase One Conceptual Site Model

1 Executive Summary

EXP Services Inc. (EXP) was retained by 10 WEST GO GP Inc. ("Client") to complete a Phase One Environmental Site Assessment (ESA) of the property with the municipal address 84 & 90 High Street East, 17 & 19 Ann Street and Park Lot, Mississauga, ON. This parcel of land is hereinafter referred to as the 'Site'.

This report has been prepared in support of the redevelopment application of the Site and as such will require a Record of Site Condition (RSC).

For ease of reference, Hurontario Street is considered oriented in a north-south direction in the report.

The Site is municipally addressed as 84 & 90 High Street East, 17 & 19 Ann Street in Mississauga and included a park lot with no municipal address. It is located on the west side of Hurontario Street and is bound by High Street East, Park Street East and Ann Street. The Site is approximately 0.75 hectares (1.85 acres) in area and is currently occupied by one (1) commercial building, three (3) residential buildings and a landscaped park on the northwest portion of the Site. Details regarding each Site buildings are as follows:

- Building A: 84 High Street, occupied by a residential apartment building. The approximate footprint of Building A is 218 square metres (m^2) (2,355 square feet (ft^2)). Site Building A was noted to be constructed in approximately 1912 and underwent renovations in 2005;
- Building B: 90 High Street, occupied by a single residential building. The approximate footprint of Building B is 176 m^2 (1,897 ft^2). Site Building B was noted to be constructed in approximately 1909.
- Building C: 17 Ann Street, occupied by a single residential building. The approximate footprint of Building C is 143 m^2 (1,540 ft^2). Site Building C was noted to be constructed in approximately 1966.
- Building D: 19 Ann Street, occupied by Service Master Clean, with an approximate footprint of Building D is 185 m^2 (1,988 ft^2). Site Building D was noted to be constructed in approximately 1919.

Three (3) large storage containers and a cube shaped storage shed were observed north adjacent to Site Building B (90 High Street).

The exterior areas surrounding the Site building consist of paved asphalt parking and laneways, with landscaped areas on the perimeter of the Site.

It is EXP's understanding that 10 WEST GO GP Inc. intends to redevelop the Site. The investigation / report was completed in accordance with Ontario Regulation 153/04, as amended (O.Reg.153/04) and requirements for filling a Record of Site Condition (RSC).

A Phase One ESA is a systematic qualitative process to assess the environmental condition of a site based on its historical and current uses. This Phase One ESA was conducted in accordance with the Phase One ESA standard as defined by O.Reg.153/04, and in accordance with generally accepted professional practices. Subject to this standard of care, EXP makes no express or implied warranties regarding its services and no third-party beneficiaries are intended. Limitation of liability, scope of report and third-party reliance are outlined in Appendix A.

Please note that general environmental management and housekeeping practices were reviewed as part of this assessment insofar as they could impact the environmental condition of the property. However, a detailed review of regulatory compliance issues was beyond the scope of our investigation. This Phase One ESA does not constitute an audit of environmental management practices, indicate geotechnical conditions or identify geologic hazards.

Based on the Phase One ESA findings, the following information is provided in Table 1-1 in support of the Phase One Qualified Person's (QP's) conclusion:

Table 1-1: Areas of Potential Environmental Concern

Area of Potential Environmental Concern (APEC)[1]	Location of APEC on Phase One Property	Potentially Contaminating Activity (PCA)[2]	Location of PCA (on-Site or off-Site)[3]	Contaminants of Potential Concern	Media Potentially Impacted (Groundwater, soil and/or sediment)
APEC 1: Lumber yard located to the immediate north of the site, including chemical extraction (88 Park Street East)	Northern portion of the site	PCA#59 – Wood Treating and Preservative Facility and Bulk Storage of Treated and Preserved Wood Products.	Off-Site	Metals, chlorophenols (CPs), Volatile Organic Compounds (VOCs)	Groundwater
APEC 2: AST at neighbouring property (80 High Street East)	Western portion of the site	PCA#28 – Gasoline and Associated Products Storage in Fixed Tanks.	Off-Site	Petroleum Hydrocarbons (PHCs)	Groundwater

(1) Area of Potential Environmental Concern means the area on, in or under a phase one study area where one or more contaminants are potentially present, as determined through the PI ESA, including through (a) identification of post or present uses on, in or under the phase one property, and (b) identification of potentially contaminating activities.
(2) Potentially contaminating activity means a use or activity set out in Column A of Table 2 of Schedule D (O.Reg.153/04, as amended) that is occurring or has occurred in a phase one Study area.
(3) Distances are approximately only. Precise distances are not possible due to the age of some listings and the aggregation and/or loss of addresses.

Based on the findings of the Phase One ESA and conclusions, a Phase Two ESA is required to assess the groundwater conditions at the Site.

This executive summary is a brief synopsis of the report and should not be read in lieu of reading the report in its entirety.

2 Introduction

EXP Services Inc. (EXP) was retained by 10 WEST GO GP Inc. ("Client") to complete a Phase One Environmental Site Assessment (ESA) of the property with the municipal address 84 & 90 High Street East, 17 & 19 Ann Street and Park Lot, Mississauga, ON. This parcel of land is hereinafter referred to as the 'Site'.

This report has been prepared in support of the redevelopment application of the Site and as such will require a Record of Site Condition (RSC).

For ease of reference, Hurontario Street is considered oriented in a north-south direction in the report.

The Site is municipally addressed as 84 & 90 High Street East, 17 & 19 Ann Street and in Mississauga and includes a park lot with no municipal address. It is located on the west side of Hurontario Street and is bound by High Street East, Park Street East and Ann Street. The Site is approximately 0.75 hectares (1.85 acres) in area and is currently occupied by one (1) commercial building, three (3) residential buildings and a landscaped park on the northwest portion of the Site. Details regarding each Site building are as follows:

- Building A: 84 High Street, occupied by a residential apartment building. The approximate footprint of Building A is 218 square metres (m^2) (2,355 square feet (ft^2)). Site Building A was noted to be constructed in approximately 1912 and underwent renovations in 2005;
- Building B: 90 High Street, occupied by a single residential building. The approximate footprint of Building B is 176 m^2 (1,897 ft^2). Site Building B was noted to be constructed in approximately 1909.
- Building C: 17 Ann Street, occupied by a single residential building. The approximate footprint of Building C is 143 m^2 (1,540 ft^2). Site Building C was noted to be constructed in approximately 1966.
- Building D: 19 Ann Street, occupied by Service Master Clean, with an approximate footprint of Building D is 185 m^2 (1,988 ft^2). Site Building D was noted to be constructed approximately 1919.

Three (3) large storage containers and a cube shaped storage shed were observed north adjacent to Site Building B (90 High Street).

The exterior areas surrounding the Site building consist of paved asphalt parking and laneways, with landscaped areas on the perimeter of the Site.

It is EXP's understanding that 10 WEST GO GP Inc. intends to redevelop the Site. The investigation / report was completed in accordance with Ontario Regulation 153/04, as amended (O.Reg.153/04) and requirements for filling a Record of Site Condition (RSC).

A Phase One ESA is a systematic qualitative process to assess the environmental condition of a site based on its historical and current uses. This Phase One ESA was conducted in accordance with the Phase One ESA standard as defined by O.Reg.153/04, and in accordance with generally accepted professional practices. Subject to this standard of care, EXP makes no express or implied warranties regarding its services and no third-party beneficiaries are intended. Limitation of liability, scope of report and third-party reliance are outlined in Appendix A.

It should be noted that the objective of this review was to identify any environmental concerns associated with the Site.

2.1 Phase One Property Information

Details of the Site are as follows:

Municipal Address	84 & 90 High Street East, 17 & 19 Ann Street and Park lot
Current Land Use	Residential / Commercial
Proposed Land Use	Residential
Legal Description	PT LT 1, PL PC2 ECR, S/S PARK ST, PT 1 43R19415; SUBJECT TO AN EASEMENT IN GROSS OVER PT 1 PL 43R-33186 AS IN PR1856898; CITY OF MISSISSAUGA PT LT 1, PL PC2 ECR, S/S PARK ST AS IN RO660261; MISSISSAUGA PT LT 1, PL PC2 ECR, S/S PARK ST AS IN RO1128856; MISSISSAUGA PT LT 1, PL PC2 ECR, N/S HIGH ST AS IN RO768460; MISSISSAUGA PT LT 1, PL PC2 ECR, N/S HIGH ST AS IN RO998249; MISSISSAUGA
Property Identification Number (PIN)	13463-0014 (LT) 13463-0015 (LT) 13463-0016 (LT) 13463-0034 (LT) 13463-0035 (LT)
Approximate Universal Transverse Mercator (UTM) coordinates	NAD83 17T 614395 m E 4823552 m N
Accuracy Estimate of UTM	10-15 m
Measurement Method	Google Earth
Site Area	0.75 hectares (1.85 acres)
Property Owner	10 West Go GP Inc., F.S. Ann Street Development Ltd. and the Corporation of the City of Mississauga

3 Scope of Investigation

The scope of work for the Phase One ESA consisted of the following activities:

- Reviewing the historical occupancy of the Site through the use of available archived and relevant municipal and business directories, fire insurance plans (FIPs), topographical maps, and aerial photographs;
- Contacting municipal and provincial agencies to determine the existence of records of environmental regulatory non-compliance, if any, and reviewing such records where available;
- Obtaining an Environmental Risk Information Services Ltd. (ERIS) report for the Site and surrounding properties within a 250 metre radius of the Site;
- Reviewing available geological maps, well records and utility maps for the vicinity of the Site;
- Obtaining and reviewing a chain of title and assessment rolls for the Site;
- Reviewing available reports previously completed at the Site;
- Conducting interviews with designated Site representative(s) as a resource for current and historical Site information, as well as to provide EXP staff with unrestricted access to all areas of the Site and Site buildings (as required by O.Reg. 153/04, as amended);
- Conducting a Site reconnaissance in order to identify any land use practices that may have impacted the environmental condition of the Site;
- Conducting a reconnaissance of the surrounding properties from the Site and publicly accessible areas in order to identify any land use practices that may have impacted the environmental condition of the Site; and,
- Preparing a report to document the findings.

The following sections summarize the information gathered by EXP during the Phase One ESA and identifies Potentially Contaminating Activities (PCAs) on the Phase One property and in the Phase One study area, and Areas of Potential Environmental Concern (APECs) associated with the Site. APECs and PCAs are defined in the O. Reg 153/04, as amended.

In completing the scope of work, EXP did not conduct any intrusive investigations, including sampling, analyses or monitoring.

EXP has confirmed neither the completeness nor the accuracy of any of the records that were obtained or any of the statements made by others.

EXP personnel who conducted assessment work for this project included Ms. Nicole McQuoid, B.Sc., EPt., Ms. Jilian Barnett, B.Sc., and Mr. Kelvin Lee, P.Eng. An outline of their qualifications is provided in Appendix C.

4 Record Review

4.1 General

4.1.1 Phase One Study Area Determination

The Phase One Study Area consists of properties within a distance of approximately 250 metres from the Site boundaries. The Phase One Study Area is bound by Oriole Avenue and Troy Street to the north, Elmwood Avenue North to the east, Elizabeth Street North to the west and Saint Lawrence Drive and Port Street East to the south. The Phase One Study Area and a Surrounding Land Use Plan are shown on Figure 2.

4.1.2 First Developed Use Determination

Based on a review of historical aerial photographs, chain of title information, and other records, the Site was first developed circa 1909 for residential use.

4.1.3 Fire Insurance Plans (FIPs)

A search of Canadian Underwriter's Association Fire Insurance Plans (FIPs) for historic maps of the Site and surrounding area was completed on the Catalogue of Canadian Fire Insurance Plans Index. The FIPs dated 1952 were reviewed.

FIP	Details

1952	<u>Site:</u>
	• The Site was addressed 84 & 90 High Street East, 19 Ann Street and 93 Park Street East.
	• There are five (5) dwellings present on the Site and four (4) garage / storage structures.
	• 93 Park Street East is noted as Lawn Bowling.
	<u>Phase One Study Area:</u>
	• Properties in the Phase One Study Area were developed for commercial and residential use. Based on the information in the reviewed FIP, the following business were identified to be associated with a PCA as defined in Table 2;
	  ○ The property 20 m north of the Site at 88 Park Street East, was identified as W.H. Thompson, which is a lumber yard, it is noted that one (1) underground storage tanks (USTs) is present on the east-central portion of the property, approximately 65 m north of the Site. This is associated with PCA#28 – Gasoline and Associated Products Storage in Fixed Tanks and PCA#59 – Wood Treating and Preservative Facility and Bulk Storage of Treated and Preserved Wood Products.
	  ○ The property 125 m north of the Site at 76 & 78 Queen Street East, was identified as C.N.R Port Credit Station. This is associated with PCA#46 – Rail Yards, Tracks and Spurs.
	  ○ The property 65 m south of the Site at 136 Lakeshore Road East, was identified as Bruce MacDougall Motors, it is noted that a paint shop is present on the property and that two (2) underground storage tanks (USTs) are present on the northwest portion of the property, approximately 70 m south of the Site. This is associated with PCA#28 – Gasoline and Associated Products Storage in Fixed Tanks and PCA#52 – Storage, maintenance, fuelling and repair of equipment, vehicles, and material used to maintain transportation systems.
	  ○ The property 105 m southwest of the Site at 114 Lakeshore Road East, was identified as a gasoline service station, it is noted that three (3) underground storage tanks (USTs) are present on the southwest portion of the property, approximately 160 m southwest of the Site. This is

FIP	Details
	associated with PCA#28 – Gasoline and Associated Products Storage in Fixed Tanks and PCA#52 – Storage, maintenance, fuelling and repair of equipment, vehicles, and material used to maintain transportation systems. ○ The property 145 m southeast of the Site at 139 Lakeshore Road East, was identified as St. Lawrence Starch Co. Limited, it is noted to be fueled by coal, with one (1) coal bin and an area labelled large coal piled. Additionally, five (5) corn oil tanks, two (2) fuel oil underground storage tanks (USTs) and one (1) gasoline UST are present. This is associated with PCA#28 – Gasoline and Associated Products Storage in Fixed Tanks and PCA 'Other' – Use and storage of Coal. ○ The property 75 m southeast of the Site at 144 Lakeshore Road East, was identified as a gasoline service station, it is noted to have two (2) greasing portions in the building and that four (4) USTs are present on the east portion of the property, approximately 130 m southeast of the Site. This is associated with PCA#28 – Gasoline and Associated Products Storage in Fixed Tanks and PCA#52 – Storage, maintenance, fuelling and repair of equipment, vehicles, and material used to maintain transportation systems. ○ The property 150 m southeast of the Site at 156 Lakeshore Road East, was identified as a gasoline service station, it is noted as greasing in the building and that three (3) USTs are present on the east portion of the property, approximately 175 m southeast of the Site. This is associated with PCA#28 – Gasoline and Associated Products Storage in Fixed Tanks and PCA#52 – Storage, maintenance, fuelling and repair of equipment, vehicles, and material used to maintain transportation systems. ○ The property 210 m southeast of the Site at 162 & 170 Lakeshore Road East, was identified as a Elmwood Motors and a gasoline service station, it is noted to have a greasing portion in the building and that three (3) USTs are present on the south portion of the property, approximately 240 m southeast of the Site. This is associated with PCA#28 – Gasoline and Associated Products Storage in Fixed Tanks and PCA#52 – Storage, maintenance, fuelling and repair of equipment, vehicles, and material used to maintain transportation systems.

4.1.4 Chain of Title

The search for the historic chain of titles that comprise of the Site was completed by Dominic Bertucci, an independent title searcher. The completed chain of title is provided in Appendix D, and a list of previous owners and lessors of the Site are summarized in Table II.

Based on the information provided in the chain of title, no owners of the Site were identified with a PCA as defined in Table 2 of Schedule D, based on the land use at the given time.

4.1.5 Environmental Reports

The following reports were made available to EXP at the time of this Phase One ESA.

- A report entitled "Phase I Environmental Assessment – 90 High Street East, Mississauga Ontario", dated May 3, 2017, prepared for Remax Realty Specialists Inc., Brokerage (Remax), by EXP Services Inc. A review of the report identified the following significant information:
    - Based on the age of the Site building it was considered possible for Polychlorinated Biphenyls (PCBs), Asbestos Containing Materials (ACMs), Lead, Ozone Depleting Substances (ODS) and mercury to be present within the Site

building. It was recommended that a Designated Substance Survey be completed if renovations or demolition of the building is planned.

- The review of the report did not identify any additional issues of environmental concern to the Site.

- A report entitled "Phase One Environmental Assessment – 90 High Street East, Mississauga Ontario", dated March 21, 2018, prepared for Remax Realty Specialists Inc., Brokerage (Remax), by EXP Services Inc. A review of the report identified the following significant information:
  - Based on the findings of the records review and Site visit, EXP identified twenty-three (23) Potentially Contaminating Activities (PCAs) for the Phase One Study Area. No PCAs were identified for the Site. Due to the separation distance from the Site, and/or the down/trans-gradient location relative to the direction of groundwater flow, no PCAs were identified that would have contributed towards an on-Site Area of Potential Environmental Concern (APEC). Therefore, at the conclusion of the Phase One ESA, no further environmental work was recommended for the Site.
- A report entitled "Phase One Environmental Assessment Letter Update – 90 High Street East, Mississauga Ontario", dated November 1, 2019, prepared for 10 West GO GP Inc., by EXP Services Inc. A review of the report identified the following significant information:
  - Based on the findings of the records review and Site visit, EXP identified twenty-three (23) Potentially Contaminating Activities (PCAs) for the Phase One Study Area. No PCAs were identified for the Site. Due to the separation distance from the Site, and/or the down/trans-gradient location relative to the direction of groundwater flow, no PCAs were identified that would have contributed towards an on-Site Area of Potential Environmental Concern (APEC). Therefore, at the conclusion of the Phase One ESA, no further environmental work was recommended for the Site.

4.2 Environmental Source Information

4.2.1 Federal and Provincial Database Search

A search of provincial, federal and private environmental databases for records pertaining to the Site and properties within the Phase One Study Area was completed by Environmental Risk Information Services (ERIS) on December 1, 2020. EXP has confirmed neither the completeness nor the accuracy of the records that were provided. A copy of the ERIS report is provided in Appendix E.

A summary of the significant findings is provided below:

Address	Description	Data base	Associated PCA(s)
Site			
84 & 90 High Street East, 17 & 19 Ann Street and the Park Lot	No significant listings	N/A	N/A
Surrounding Properties			

Address	Description	Data base	Associated PCA(s)
80 High Street East (15 m west)	Bell Canada was listed as having one (1) double wall 5000 L fuel oil underground storage tank installed in 2014. Bell was listed as a registered waste generator of oil skimmings & sludges and light fuels from 2014 to 2020; and PCBs and alkaline wastes – heavy metals from 2016 to 2020. Bell Canada reported a spill of 5 L of diesel fuel to the ground in 2018, it is noted to be contained.	CFOT FST GEN SPL	PCA#28 – Gasoline and Associated Products Storage in Fixed Tanks.
30 Queen Street East (15 m north)	Metrolinx was listed as a registered waste generator of other specified inorganics from 2014 to 2020. Metrolinx Capital Projects Group was listed as a registered waste generator of oil skimmings & sludges and light fuels in 2019.	GEN	Based on the nature of the activities (parking lot) associated with this company, no PCAs were identified from these records.
10 Ann Street (25 m southwest)	Home Alone Property Management Services Limited was listed as filing a Record of Site Condition (ID: 112316) in June 2011, from commercial to residential use. F.S. 6810 Development Inc. was listed as filing a Record of Site Condition (ID: 223748) in 2017, from commercial to residential use.	RSC	The Phase One ESA indicates that no further investigation was required at that property. As such, no PCAs were identified from these records.
15 Hurontario Street (45 m southeast)	F.S. Port Credit Development Limited was listed as filing a Record of Site Condition (ID: 36704) in 2007, from commercial to residential use.	RSC	Based on the nature of the activities associated with this company, no PCAs were identified from these records.
8 Ann Street (40 m southwest)	Scott Insley was listed as filing a Record of Site Condition (ID: 112315) in 2011, from residential to residential use.	RSC	Based on the nature of the activities associated with this company, no PCAs were identified from these records.
1 Hurontario Street (25 m southeast)	Dolce Vita Medical Spa & Salon was listed as a registered waste generator of pathological wastes from 2016 to 2019. Thermo Cool Mechanical was listed as a registered waste generator of aliphatic solvents from 2018 to 2019.	GEN	Based on the short duration of wastes being produced and the nature of inferred operations, no PCAs were identified from these records.
5 Ann Street (70 m south)	Enersource Hydro Mississauga was listed as a registered waste generator in 2011; however, no wastes were defined.	GEN	As no wastes were listed for this waste generator, it is not considered to be a PCA.
6 Ann Street (55 m southwest)	Scott Insley was listed as filing a Record of Site Condition (ID: 112310) in 2011, from residential to residential use.	RSC	Based on the nature of the activities associated with this company, no PCAs were identified from these records.

Address	Description	Data base	Associated PCA(s)
66 High Street (75 m west)	Versace Lawn Care was listed as an operator of pesticides on the Pesticide Registry.	PES	Based on the nature of the activities associated with this company (off-site lawn care), no PCAs were identified from these records.
128 Lakeshore Road East (70 m southwest)	Skinner & Middlebrook Ltd. was listed as a registered waste generator of pathological wastes from 1988 to 2011 and in 2020.	GEN	Based on the nature of the activities associated with this company (funeral home), no PCAs were identified from these records.
150 Lakeshore Road East (75 m southeast)	Pioneer Petroleums Ltd. reported a spill on an unknown quantity of gasoline to the ground, from the leak detector – line leak, with possible land contamination in 1995. Pioneer Petroleums was listed as retail on the Private and Retail Fuel Storage Tanks database. They were also listed on the Retail Fuel Storage Tank database as 'service station – gasoline, oil & natural gas'. Pioneer Petroleums Management Inc. was listed as having six (6) single walled 22,700 L gasoline USTs, which are noted to be removed. Pioneer Petroleums Management Inc. was listed as having the following active USTs; one (1) double walled 20,000 L diesel UST, one (1) double walled 50,000 gasoline UST and two (2) double walled 29,000 gasoline USTs which were installed in 1995. Pioneer Energy Management was listed on the Delisted Tank database for an expired FS facility in 1993. Pioneer Energy Management was listed as having the following USTs; two (2) single walled 13,600 L gasoline USTs and four (4) single walled 22,700 L gasoline USTs. They were also listed as having six (6) expired FS Liquid Fuel Tanks. Pioneer Energy LP was listed as a registered waste generator from 2011 to 2012; however, no wastes were defined. Parkland Fuel Corporation was listed as having two (2) active double wall 60,000 L gasoline USTs. In addition, they were listed as having the following USTs; two (2) double walled 29,000 L gasoline USTs, one (1) double walled 50,000 L gasoline UST and one (1) double walled 20,000 L diesel UST.	DTNK EXP FST FSTH GEN PRT RST SPL	PCA#28 – Gasoline and Associated Products Storage in Fixed Tanks. PCA#52 – Storage, maintenance, fuelling and repair of equipment, vehicles, and material used to maintain transportation systems.

Address	Description	Data base	Associated PCA(s)
	They were also listed as having four (4) expired FS Liquid Fuel Tanks.		
20 Rosewood Avenue (85 m east)	Greenspoon Specialty Contracting Ltd. reported a spill of 500 L of diesel and water to the ground from an underground tank in 2010, with soil contamination confirmed.	INC SPL	PCA 'Other' – Spill of diesel fuel.
Hurontario Street and Lakeshore Road East (115 m south)	Karbro Transport Inc. reported a spill of 100 L of diesel fuel to the road and catch basin in 2011, with possible surface water contamination.	SPL	PCA 'Other' – Spill of diesel fuel.
28 Helene Street North (135 m northwest)	IMH Pool VI-A LP was listed as a registered waste generator of paint/pigment/coating residues in 2018.	GEN	Based on the nature of the activities associated with this company (real estate investment), no PCAs were identified from these records.
114 Lakeshore Road East (105 m southwest)	VV Gas and Wash was listed as retail on the Private and Retail Fuel Storage Tanks database. Petro Canada Inc. was listed as a registered waste generator of petroleum distillates from 1989 to 1998; and undefined waste from 1986 to 1994. Conshore Motors Ltd. was listed on the Delisted Tank database for an expired FS facility in 1997 and FS piping. They were also listed for the following being expired; two (2) single walled 27,200 L gasoline USTs and two (2) single walled 36,300 L gasoline USTs installed in 1989; and two (2) single walled 27,250 L gasoline USTs and two (2) single walled 36,700 L gasoline USTs installed in 1994. VV Gas and Wash was listed on the Delisted Tank database for an expired FS facility and FS propane cylinder handling facility.	DTNK EXP FST GEN PRT	PCA#28 – Gasoline and Associated Products Storage in Fixed Tanks. PCA#52 – Storage, maintenance, fuelling and repair of equipment, vehicles, and material used to maintain transportation systems.
152 Lakeshore Road East (75 m southeast)	Parkland Fuel Corporation was listed as a registered waste generator of oil skimmings & sludges and light fuels in 2017.	GEN	PCA#28 – Gasoline and Associated Products Storage in Fixed Tanks. PCA#52 – Storage, maintenance, fuelling and repair of equipment, vehicles, and material used to maintain transportation systems.
158 Lakeshore Road East (150 m southeast)	Beaver Fuels Management Limited was listed as retail on the Private and Retail Fuel Storage Tanks database.	DTNK PRT	PCA#28 – Gasoline and Associated Products Storage in Fixed Tanks.

Address	Description	Data base	Associated PCA(s)
	Beaver Fuels Management Limited was listed on the Delisted Tank database for an expired FS facility, FS gasoline station – full serve, FS piping and five (5) FS liquid fuel tanks in 1992.		PCA#52 – Storage, maintenance, fuelling and repair of equipment, vehicles, and material used to maintain transportation systems.
145 Lakeshore Road East (160 m southeast)	Nordex Explosives Ltd. was listed as a 'Explosives Manufacturing' company in the business directories.	SCT	PCA#20 – Explosives and Ammunition Manufacturing, Production and Bulk Storage.
141 Lakeshore Road East (145 m southeast)	St. Lawrence Starch Co. is listed as having; 4.5 L of askarel from each of the numerous capacitors, 2000 L PCBs drained from a transformer, one (1) transformer drained and stored for disposal in 1991. 1310 kg of PCBs stored for disposal in 1996. Additionally, they were listed for the following; 798 kg of Bulk Liquid with High Level PCBs (>1000 ppm), 2954 kg of Liquid in Transformer with High Level PCBs (>1000 ppm), 1800 kg of Drums of Ballasts with High Level PCBs (>1000 ppm), one (1) Transformers with High Level PCBs (>1000 ppm) and nine (9) Drums of Ballasts with High Level PCBs (>1000 ppm). They also reported a spill of 100 L oil from a hoist during concrete removal, with soil contamination confirmed. St. Lawrence Starch Co. Ltd. was listed as a registered waste generator of various wastes including; petroleum distillates and oil skimmings & sludges from 1986 to 2003. The property was listed as filing three (3) Record of Site Conditions in 2001.	GEN NPCB OPCB SPL RSC	PCA#55 – Transformer Manufacturing, Processing and Use. PCA 'Other' – Spill of petroleum product. PCA 'Other' – Starch manufacturing.
20 Forest Avenue (160 m east)	Mississauga Hydro (PCB) was listed as a registered waste generator from 1990 to 1994; however, no wastes were defined.	GEN	PCA 'Other' – PCB storage.
Currently 33 Compass Way (former St. Lawrence Starch Factory property) (190 m southeast)	A petroleum tank was listed on the Aboveground Storage Tank (OFG ID: 1200714522) database.	AST	PCA#28 – Gasoline and Associated Products Storage in Fixed Tanks.
121 Lakeshore Road East	1227942 Ontario Limited was listed as having a Certificate of Approval amended to an	CA ECA	Based on the nature of the activities associated with this company (equipment rental and leasing), no

Address	Description	Data base	Associated PCA(s)
(175 m southwest)	Environmental Compliance Approval for a waste management system in 2005.		PCAs were identified from these records.
160 Lakeshore Road East (195 m southeast)	Stephensons Rent All Ltd. was listed as a registered waste generator of petroleum distillates, light fuels, oil skimmings & sludges and waste oils & lubricants from 1988 to 2003; and halogenated solvents from 1989 to 2003.	GEN	PCA#10 – Commercial Autobody Shops
110 Lakeshore Road East (175 m southwest)	Photoline Labs Ltd. was listed as a registered waste generator of photoprocessing wastes from 1992 to 2001.	GEN	Based on the nature of the activities associated with this company (small photography company), no PCAs were identified from these records.
117 Lakeshore Road East (180 m southwest)	Industrial Piping & Plumping Ltd. was listed as a registered waste generator of waste oils & lubricants in 2009.	GEN	Based on the short duration of wastes being produced and the nature of inferred operations, no PCAs were identified from these records.
Currently 24 Compass Way (former St. Lawrence Starch Factory property) (200 m southeast)	A petroleum tank was listed on the Aboveground Storage Tank (OFG ID: 1200714518) database.	AST	PCA#28 – Gasoline and Associated Products Storage in Fixed Tanks.
Currently 34 Compass Way (former St. Lawrence Starch Factory property) (195 m southeast)	A petroleum tank was listed on the Aboveground Storage Tank (OFG ID: 1200714524) database.	AST	PCA#28 – Gasoline and Associated Products Storage in Fixed Tanks.
Currently 25 Compass Way (former St. Lawrence Starch Factory property) (195 m southeast)	A petroleum tank was listed on the Aboveground Storage Tank (OFG ID: 1200714517) database.	AST	PCA#28 – Gasoline and Associated Products Storage in Fixed Tanks.
Currently 15 Compass Way (former St. Lawrence Starch Factory property) (200 m southeast)	A petroleum tank was listed on the Aboveground Storage Tank (OFG ID: 1200714519) database.	AST	PCA#28 – Gasoline and Associated Products Storage in Fixed Tanks.

Address	Description	Data base	Associated PCA(s)
80 Port Street East (170 m south)	St. Lawrence Dentistry was listed as a registered waste generator of pathological wastes from 2014 to 2020. Naylor Group was listed as a registered waste generator of aliphatic solvents in 2009.	GEN	Based on the nature of the activities associated with this company, no PCAs were identified from these records.
100 Lakeshore Road East (215 m southwest)	Hooper's Pharmacy was listed as a registered waste generator of pathological wastes from 1992 to 2001; and pharmaceuticals from 1999 to 2001.	GEN	Based on the nature of the activities associated with this company, no PCAs were identified from these records.
111 Lakeshore Road East (200 m southwest)	Seaway Cleaners was listed as a registered waste generator of halogenated solvents from 1999 to 2001. Additionally, they were listed on the Dry-Cleaning Facilities in 2004 with 234 kg of perchloroethylene noted. Rosalnaaz Investments Inc. was listed as a registered waste generator of halogenated solvents from 2002 to 2005. 2088466 Ontario Limited was listed as a registered waste generator of oil skimmings & sludges, detergent/soaps and petroleum distillates from 2006 to 2018; and halogenated solvents from 2006 to 2008.	CDRY GEN	PCA#37 – Operation of Dry Cleaning Equipment (where chemicals are used).
170 Lakeshore Road East (205 m southeast)	LightPoint Properties Inc. was listed as a registered waste generator of light fuels in 2017.	GEN	Based on the nature of the activities associated with this company (real estate), no PCAs were identified from these records.
103 Lakeshore Road East (225 m southwest)	Seaway Cleaners was listed as a registered waste generator of halogenated solvents from 1986 to 2000. 2539762 Ontario Ltd. Kevin LaRose Team was listed as a registered waste generator of inert inorganic wastes from 2013 to 2015.	GEN	PCA#37 – Operation of Dry Cleaning Equipment (where chemicals are used). Based on the nature of the activities associated with 2539762 Ontario Ltd. Kevin LaRose Team (real estate), no PCAs were identified from these records.
Currently 9 Compass Way (former St. Lawrence Starch Factory property) (250 m southeast)	A petroleum tank was listed on the Aboveground Storage Tank (OFG ID: 1200714513) database.	AST	PCA#28 – Gasoline and Associated Products Storage in Fixed Tanks.

Address	Description	Data base	Associated PCA(s)
99 Lakeshore Road East (230 m southwest)	Various Loblaw Subsidiaries (No Frills, Loblaws Supermarket) were listed as a limited vendor, vendor and retail vendor of pesticides on the Pesticide Registry. A spill was reported for the property of an unknown amount of fuel in 2002, with soil contamination confirmed.	PES SPL	PCA 'Other' – Spill of petroleum product.

Databases:
AST – Aboveground Storage Tanks
CA – Certificates of Approval
CDRY – Dry Cleaning Facilities
CFOT – Commercial Fuel Oil Tanks
DTNK – Delisted Fuel Tanks
ECA – Environmental Compliance Approval
EXP – List of Expired Fuls Safety Facilities
FST – Fuel Storage Tank
FSTH – Fuel Storage Tank - Historic
GEN – Ontario Regulation 347 Waste Generators Summary
INC – Fuel Oil Spills and Leaks
NPCB – National PCB Inventory
OPCB – Inventory of PCB Storage Sites
PES – Pesticide Register
PRT – Private and Retail Fuel Storage Tanks
RSC – Record of Site Condition
RST – Retail Fuel Storage Tanks
SPL – Ontario Spills

4.2.2 Municipal Records

4.2.2.1 Municipal Directories

The available Polk's Etobicoke City Directories dated 1972/73, 1977/78, 1984, 1989, 1994, and 2000 were reviewed by LGI Copy Service Canada in order to identify the occupancy history of the Site and adjacent properties for potential environmental concerns. The complete listing of city directories is provided in Appendix F. The following is a summary of the significant findings from the city directory review:

Details of the tenants on-Site and within the Phase One Study Area that appeared to be associated with one or more PCAs as per Table 2, Schedule D of O.Reg.153/04, as amended, are listed as follows:

Address	Tenant	Years of occupancy	Associated PCA(s)
Site			
90 High Street East	Marville Travel Single Tenant Residential Dana's Tailoring Century 21 Heritage Ltd. Single Tenant Residential	2000 1972/73 – 1977/78, 1994 – 2000 1994 1984 – 1989 1977/78 – 1965	Based on the nature of the activities associated with this company, no PCAs were identified from these records.
84 High Street East	Charnock John A & Associates Ltd. Muriel Lee Cruises Inc. Canadian Book-Keeping Systems Deem Management Services	1989 – 2000 1994 – 2000 1989 1984	Based on the nature of the activities associated with this company, no PCAs were identified from these records.

Address	Tenant	Years of occupancy	Associated PCA(s)
	Residential	1972/73 – 1977/78	
19 Ann Street	Service Master Franchise Hetherington School of Dance Residential	1989 – 2000 1984 1972/73 – 1977/78	Based on the nature of the activities associated with this company, no PCAs were identified from these records.
17 Ann Street	Residential	1972/73 – 2000	Based on the nature of the activities associated with this company, no PCAs were identified from these records.
Park Lot (formerly 93-95 Park Street East)	Port Credit Lawn Bowling Club	1989	Based on the nature of the activities associated with this company, no PCAs were identified from these records.
Surrounding Properties			
150 Lakeshore Road East (75 m southeast)	Pioneer Petroleum's Pioneer Gas & Car Wash R & L Auto Glazing Pioneer Gas & Wash Centre	1984 – 2000 1977/78 1977/78 1972/73	PCA#28 – Gasoline and Associated Products Storage in Fixed Tanks. PCA#52 – Storage, maintenance, fuelling and repair of equipment, vehicles, and material used to maintain transportation systems.
27 Helene Street North (115 m northwest)	Sheridan Cleaners Sheridan Drycleaners & Launderers Kwik Kleen Drycleaners	1994 – 2000 1984 – 1989 1972/73 – 1977/78	PCA#37 – Operation of Dry Cleaning Equipment (where chemicals are used).
103 Lakeshore Road East (225 m southwest)	Seaway Cleaners	1972/73 – 1994	PCA#37 – Operation of Dry Cleaning Equipment (where chemicals are used).

Address	Tenant	Years of occupancy	Associated PCA(s)
114 Lakeshore Road East (105 m southwest)	Petro-Canada Car Wash BP Canada Car Wash BP Car Wash BP Oil Limited Shering's Garage Village Motors	1989 1984 1977/78 1972/73 1972/73 1972/73	PCA#28 – Gasoline and Associated Products Storage in Fixed Tanks. PCA#52 – Storage, maintenance, fuelling and repair of equipment, vehicles, and material used to maintain transportation systems.
121 Lakeshore Road East (175 m southwest)	Cadet Cleaners	1984 – 1989	PCA#37 – Operation of Dry Cleaning Equipment (where chemicals are used).
158 Lakeshore Road East (150 m southeast)	Beaver Gas Bar	1989	PCA#28 – Gasoline and Associated Products Storage in Fixed Tanks.
160 Lakeshore Road East (195 m southeast)	G&M Automotive Service Centre Perma Shine	1977/78	PCA#52 – Storage, maintenance, fuelling and repair of equipment, vehicles, and material used to maintain transportation systems.
102 Lakeshore Road East (200 m southwest)	Holiday Cleaners	1972/73	PCA#37 – Operation of Dry Cleaning Equipment (where chemicals are used).

4.2.3 Ontario Ministry of the Environment Records

4.2.3.1 Ministry of the Environment, Conservation and Parks (MECP)

The MECP was contacted through the Freedom of Information and Protection of Privacy Act (FOI) for copies of any records they had pertaining to the Site on November 26, 2020.

A written response from the MECP typically requires several months. Upon receipt of the response from the MECP, any significant environmental issues identified will be summarized in the report.

A copy of the request is provided in Appendix G.

4.2.3.2 Ministry of the Environment and Climate Change Databases

The ERIS report summarized in the Federal and Provincial Database Search section of the report included a summary of MECP databases (see section 3.2.1). The databases include the following: Environmental Bill of Rights (EBR), Brownfields Environmental Site Registry, Hazardous Waste Information Network (HWIN) and Waste Disposal Sites.

4.2.4 Technical Standards and Safety Authority

A request was made to the TSSA by email on December 16, 2020 for information regarding fuel storage at the Site and adjacent properties.

A written response for the TSSA was received on December 16, 2020. According to a search of their database, no, records were found for the Site, however; records were found for the following properties within the Phase One Study Area:

- 80 High Street East had records for:
    - Active FS fuel oil tank.

This aspect is associated with PCA#28 – Gasoline and Associated Products Storage in Fixed Tanks.

A copy of the e-mail correspondence with the TSSA is provided in Appendix G.

4.3 Physical Setting Sources

4.3.1 Aerial Photographs

Aerial photographs were obtained in order to review the development and land use history of the Site, as well as to the land in the immediate vicinity of the Site. The aerial photographs dated 1954, 1966, 1977, 1989 and 1999 were obtained from EXP's Aerial Photograph archive, and the aerials dated 2006 and 2019 were obtained from Google Earth online interactive mapping tool.

The development and land use history of the Site and adjacent properties as depicted on the reviewed aerial photography is summarized in the table below. Copies of the aerial photographs are included in Appendix H.

Aerial Photography Year	Observations
1954	• Due to the poor resolution of the aerial photograph, fine details are difficult to discern, • The Site appears to be occupied by three (3) residential buildings, and the northeast portion appears to be an open grassed area. • The Site is bounded by Hurontario Street to the east and High Street East to the south, Ann Street to the west and Park Street East to the north. • Railway tracks are noted north of the Site and east of the Site, approximately 150 m north and 50 m east. • The surrounding properties located south, east and west of the Site appear to be occupied by commercial/residential properties. It appears the majority of commercial buildings are localized to along Lakeshore Road East. • An industrial property appears approximately 25 m north of the Site.

Aerial Photography Year	Observations
1966	• The Site appears to be occupied by four (4) residential buildings, and the northeast portion appears to be an open landscaped area. • The remaining properties within the Phase One Study Area appear similar to the 1954 aerial photograph.
1977	• Properties located west, south and northwest of the Site, have been redeveloped to apartment buildings. • The railway east of the Site appears to have been decommissioned. • The Site and remaining properties within the Phase One Study Area appear similar to the 1966 aerial photograph.
1989	• The property north of the Site, across Park Street East, has been redeveloped into a parking lot. • The Site and remaining properties within the Phase One Study Area appear similar to the 1977 aerial photograph.
1999	• The Site and remaining properties within the Phase One Study Area appear similar to the 1989 aerial photograph.
2006	• Residential properties have been developed northeast of the Site, across Hurontario Street and west of Park Street East. • The residential properties east of the Site, across Hurontario Street have been demolished and appear to be in the early stage re-development. • Residential properties have been developed southeast of the Site. • The Site and remaining properties within the Phase One Study Area appear similar to the 1999 aerial photograph.
2019	• The properties east of the Site, across Hurontario Street, have been redeveloped to apartment buildings. • The Site and remaining properties within the Phase One Study Area appear similar to the 2006 aerial photograph.

Based on the reviewed aerial photographs, the following PCAs were identified for the Phase One Study Area:

- Railway tracks were noted to the north and east of the Site. This aspect is associated with PCA#46 – Rail Yards, Tracks and Spurs.

4.3.2 Topography, Hydrology and Geology

The following physiographic, geological and soil maps were reviewed:

- “Toporama"; Natural Resources Canada. Map 30M11. Scale 1:15,000. 2008.
- Quaternary Geology of Ontario - geology_ll.shp [computer file], Ontario: Ontario Geological Survey, 2000.
- Bedrock Geology of Ontario - geology_ll.shp [computer file], Ontario: Ontario Geological Survey, 2000.

Based on the review of the above maps, the following information was obtained:

- The Site is approximately 83 m above sea level and is generally flat.
- The Lake Ontario is located approximately 350 m south of the Site. Based on local topography the inferred groundwater flow direction is expected to flow to the south toward Lake Ontario.
- The Site is expected to consist of Deltaic and Lacustrine Deposits predominantly gravelly sand and silty sand.
- The bedrock in the general area forms part of a group belonging to the Georgian Bay Formation, Blue Mountain Formation, Billings Formation, Collingwood Member and Eastview Member consisting of shale, limestone, dolostone and siltstone.

4.3.3 Fill Materials

Fill material is typically brought to a property as a base for buildings with basement and pavement areas. Fill can also be used to re-grade a property, and to backfill excavations.

Based on the reviewed information, there is no potential for fill material to be present on-Site.

4.3.4 Areas of Natural Significance

Based on the review of available resources from the Ministry of Natural Resources and Forestry website on December 4, 2020 no areas of natural significance were identified at the Site or within 30 m of the Site.

4.3.5 Well Records

4.3.5.1 Water Wells

A search of the water well database was conducted on the Ontario Well Records Map to identify water wells within the Phase One Study Area.

Based on the Ontario Well Records, no well records were found for the Site and forty-eight (48) wells records were reported for lands within the Phase One Study Area.

4.3.5.2 Oil, Gas, and Salt Wells

A search of the Oil, Gas & Salt Resources Library (2014) was completed by ERIS. According to the findings of ERIS's search, no oil, gas or salt wells are located on-Site or within the Phase One Study Area.

4.4 Site Operating Records

In general, a request is usually made to the property representative for copies of any operating records pertaining to the environmental conditions at the Site. Records would include: regulatory permits; Material Safety Data Sheets (MSDS) for all chemicals that were handled on-Site; underground utility drawings; inventories of chemicals, chemical usage, and chemical storage areas; inventory of aboveground storage tanks (ASTs) and underground storage tanks (USTs); environmental monitoring data; correspondence pertaining to an order or request by the MECP or TSSA; waste management records; process, production, and maintenance documents; records of spills and records of discharges of chemicals; emergency response and contingency plans, including spill prevention and contingency plans; environmental audit reports; and site plans of the facility showing areas of production and manufacturing.

There were no records of environmental significance available for review at the time of this Phase One ESA.

5. Interviews

Interviews were conducted by EXP staff with the individuals identified to be the most knowledgeable with respect to both the current and historical Site uses. The interviews were conducted during the Site reconnaissance in order to obtain information to assist in identifying details of potentially contaminating activities, potential contaminant pathways in, on, or below the Site, and areas of potential environmental concern. Any information provided during the interviews is presented alongside information from the Site reconnaissance in Section 5.

During the completion of this Phase One ESA, the following individual was available for interview:

1. At the time of this Phase One ESA, Mr. Anthony Di Santo, the current Development Manager for Fram, was interviewed during the Site visit on December 7, 2020. Details regarding the Site were established using the records review and observations made from the Site visit.

2. At the time of this Phase One ESA, Jeff Strong, the current tenant at 19 Ann Street, was interviewed during the Site visit on December 7, 2020. Details regarding the Site were established using the records review and observations made from the Site visit.

3. At the time of this Phase One ESA, Craig Blair, the current sales representative at 84 High Street, was interviewed during the Site visit on December 7, 2020. Details regarding the Site were established using the records review and observations made from the Site visit.

4. Peter Del Fatti, the Fram Site representative for 17 Ann Street, was interviewed via telephone on December 10, 2020. Details regarding the Site were established using the records review and observations made from the Site visit.

5. Marco Caringi, the Fram Site representative for 90 High Street, was interviewed via telephone on December 10, 2020. Details regarding the Site were established using the records review and observations made from the Site visit.

6. Site Reconnaissance

6.1 General Requirements

The Phase One Site reconnaissance was conducted on December 7, 2020, between 9:00 am and 11:00 am by Ms. Jilian Barnett under the supervision of Mr. Kelvin Lee, P.Eng., a Qualified Person as defined by O.Reg. 153/04, as amended. On the day of the Site reconnaissance, the weather was cloudy and approximately 3°C.

The Site and the adjoining properties were observed from the Site and/or publicly accessible areas. Photographs documenting the Site visit are included in Appendix I.

6.2 Specific Observations at Phase One ESA Property

6.2.1 Site Description and Buildings

The Site is approximately 0.75 hectares (1.85 acres) in area and is currently occupied by one (1) commercial buildings, three (3) residential buildings and a grassed park on the northwest portion of the Site. Details regarding each Site building are as follows:

- Building A: 84 High Street, occupied by a residential apartment building. The approximate footprint of Building A is 218 square metres (m²) (2,355 square feet (ft²)). Site Building A was noted to be constructed in approximately 1912 and has undergone renovations in 2005;
- Building B: 90 High Street, occupied by a single residential building. The approximate footprint of 176 m² (1,897 ft²). Site Building B was noted to be constructed in approximately 1909.
- Building C: 17 Ann Street, occupied by a single residential building. The approximate footprint of 143 m² (1,540 ft²). Site Building C was noted to be constructed in approximately 1966.
- Building D: 19 Ann Street, occupied by Service Master Clean, with an approximate footprint of 185 m² (1,988 ft²). Site Building D was noted to be constructed approximately 1919.

Three (3) large storage containers and a square shaped storage shed were observed north adjacent to Site Building B (90 High Street).

The exterior areas surrounding the Site building consist of paved asphalt parking and laneways, with landscaped areas on the perimeter of the Site.

6.2.2 Heating and Cooling Systems

Based on information collected from the Site representatives the Site buildings are heated and cooled by a combination of natural gas fired roof-top HVAC units, gas furnaces, and/or window-mounted AC units.

6.2.3 Site Utilities and Services

The Site utilities and services were identified at the Site based on information provided in environmental records, relevant utility infrastructure observed during the Site reconnaissance. The Site utilities are summarized in the table below and noted on Figure 3, where available. It is noted that the precise underground location of the utilities cannot be determined without professional locate services.

Utility	Source	Location	Site Entry
Natural Gas	Enbridge Gas	Unknown	N/A

Utility	Source	Location	Site Entry
Sanitary Sewer	City of Mississauga	Unknown	N/A
Storm Sewer	City of Mississauga	Unknown	N/A
Water	City of Mississauga	Unknown	N/A
Electricity	Toronto Hydro	Unknown	N/A
Telecommunications	Unknown	Unknown	N/A

6.2.4 Sewage and Wastewater Disposal

The Site and surrounding area are served by municipal sanitary and storm sewer systems.

6.2.5 Potable Water Sources

The Phase One Study Area is provided with a municipal water source.

6.2.6 Abandoned and Existing Wells

No abandoned or existing potable water wells or monitoring wells were observed on the Site during the Site visit.

6.2.7 Site Production and Manufacturing

There are no on-Site production or manufacturing activities.

6.2.8 Drains, Pits and Sumps

No pits were observed on the Site at the time of the Site visit.

Drains were observed throughout all Site buildings. Sumps pits were observed in Site buildings A and D.

6.2.9 Storage Tanks

The presence/absence and condition (if present) of underground storage tanks (USTs) and aboveground storage tanks (ASTs) at the Site were assessed during the Site Visit.

No evidence of active or inactive USTs or ASTs was observed by EXP during the Site visit.

Imprints of old piping possibly used for an oil furnace were observed in the basement of Site building C.

6.2.10 Water Wells

No potable water wells were observed at the time of the Site visit.

6.2.11 Site Housekeeping

The Site was well maintained, with no evidence of misplaced/excessive waste or spills being observed at the time of the Site visit.

6.2.12 Chemical Storage and Handling and Floor Condition

No chemicals were observed on the Site at the time of the Site visit. General household cleaning supplies were observed throughout all the Site buildings. The storage areas appear tidy with no significant staining on the floor to be noted.

6.2.13 Areas of Stained Soil, Pavement or Stressed Vegetation

No evidence of staining or stressed vegetation was observed during the Site visit.

6.2.14 Fill and Debris

Fill material is typically brought to a property as a base for buildings and pavement areas. Fill can also be used to re-grade a property and to backfill excavations.

For a discussion on possible fill materials located beneath the surface at the Site refer to Section 4.3.3.

6.2.15 Air Emissions

Air emissions in Ontario are regulated under the Environmental Protection Act (EPA) and its Regulations (O. Reg. 419/05, O. Reg. 245/11). Owners and operators of activities that may discharge a contaminant into the natural environment must seek approval from the Ministry of the Environment (ministry) to carry out these activities. As of October 31, 2011, amendments to the EPA resulted in a two-path environmental approval process, the Environmental Compliance Approval (ECA) and Environmental Activity and Sector Registry (EASR). The EASR allows businesses to register certain activities with the ministry, rather than apply for approvals. The EASR is for common systems and processes, currently for heating systems, standby power systems and automotive refinishing, to which preset rules of operation can be applied. Unless explicitly exempted, most industrial processes or modification to industrial processes and equipment require an ECA, formerly a Certificate of Approval (Air and Noise). Retroactive approval should be sought for equipment installed and unchanged between 1972 and June 29th, 1988 when the requirement for a Certificate of Approval was added to the EPA. The EPA provides a list of specific equipment and conditions, which are exempt from approval requirements (i.e. fuel burning equipment for comfort heating in a building using natural gas or number 2 fuel oil at a rate of less than 1.5 million British Thermal Units per hour [BTU/hour]).

Based on the Site visit, no operations were observed on-Site that would require MECP approval for air emissions.

6.2.16 Polychlorinated Biphenyls (PCBs)

No evidence of PCB containing equipment was observed on the Site at the time of the Site visit.

6.3 Enhanced Investigation Property Observations

An Enhanced Investigation Property is "(i) a property used, or has ever been used, in whole or part, for an industrial purpose, or (ii) a commercial property used as a garage, a bulk liquid dispensing facility, including a gasoline outlet or for the operation of dry-cleaning equipment" (O.Reg. 153/04).

Based on the information reviewed on the historical use of the Site (Vacant), the Site is not classified as an Enhanced Investigation Property.

6.4 Adjacent and Surrounding Properties

A visual reconnaissance of the adjacent properties, and properties within the Phase One Study Area was conducted from publicly accessible areas to identify the occupants; and document any PCAs that may be contributing to an APEC at the Site.

Based on the visual reconnaissance of adjacent and surrounding properties within the Phase One Study Area, the following properties were identified as having operations that contribute towards a PCA as defined in Table 2 of Schedule D;

Direction	Address	Occupants	Associated PCA
Southeast	150 Lakeshore Road E	Pioneer Energy (Gasoline service station)	PCA#28 – Gasoline and associated products storage in fixed tanks PCA#52 – Storage, maintenance, fuelling and repair of equipment, vehicles, and material used to maintain transportation systems
Southeast	160 Lakeshore Road E	Midas (Auto repair shop)	PCA#10 – Commercial Autobody Shops

6.5 Written Description of Investigation

A reconnaissance of the Site was conducted by EXP to examine the exterior and interior of all on-Site buildings and structures, and to examine the exterior portions of the Site. Access was provided to the interiors of the Site building. Mechanical equipment (including heating and cooling systems) were documented and characterized, as was any evidence of USTs and ASTs. The exterior portions of the Site were examined for evidence of utilities and related infrastructure; water wells; Site drainage and related infrastructure; stained areas; stressed vegetation; and, evidence of fill material.

The reconnaissance of the Site included an examination of all properties within the Phase One Study Area from public access ways to document and characterize PCAs, water bodies and areas of natural significance.

7. Review and Evaluation of Information

7.1 Current and Past Uses

Based on a review of historical aerial photographs, chain of title information, and other records, the Site was first developed circa 1909 for residential use. Currently, the Site is occupied by one (1) commercial building, three (3) residential buildings and a landscaped park on the northwest portion of the Site.

The current and past ownership of the Site is summarized in Table II in the Appendices.

7.2 Potentially Contaminating Activities (PCAs)

A list of all the PCAs identified at the Site and within the Phase One Study Area are listed in the Conceptual Site Model (CSM) Appendix J and shown on Figure 2.

7.3 Areas of Potential Environmental Concern (APECs)

Since the inferred groundwater flow direction is anticipated to be to the southeasterly, the properties within the Phase One Study Area south of the Site were considered to be hydraulically down-gradient of the Site; and, the properties to the east and west of the Site were considered to be hydraulically trans-gradient to the Site. Furthermore, any PCAs located significantly distant from the Site (>100 m) were considered to be too distant to be contributing to an APEC on the Site.

The following PCAs were considered to contribute to an APEC:

- PCAs identified at the Site; and
- PCAs located on immediately adjacent properties (off-Site), in close proximity, or situated up-gradient to the Site with respect to the anticipated groundwater flow direction;

The APECs identified at the Site are summarized in the CSM (Appendix J) and on Figure 4.

8. Conclusions

8.1 Whether Phase Two ESA Required Before RSC Submitted

Based on the results and findings of the Phase One ESA, a Phase Two ESA is required to investigate the following APECs identified on the Phase One Property:

Area of Potential Environmental Concern (APEC)[1]	Location of APEC on Phase One Property	Potentially Contaminating Activity (PCA)[2]	Location of PCA (on-Site or off-Site)[3]	Contaminants of Potential Concern	Media Potentially Impacted (Groundwater, soil and/or sediment)
APEC 1: Lumber yard located to the immediate north of the site, including chemical extraction (88 Park Street East)	Northern portion of the site	PCA#59 – Wood Treating and Preservative Facility and Bulk Storage of Treated and Preserved Wood Products.	Off-Site	Metals, chlorophenols (CPs), Volatile Organic Compounds (VOCs)	Groundwater
APEC 2: AST at neighbouring property (80 High Street East)	Western portion of the site	PCA#28 – Gasoline and Associated Products Storage in Fixed Tanks.	Off-Site	Petroleum Hydrocarbons (PHCs)	Groundwater

(1) Area of Potential Environmental Concern means the area on, in or under a phase one study area where one or more contaminants are potentially present, as determined through the PI ESA, including through (a) identification of post or present uses on, in or under the phase one property, and (b) identification of potentially contaminating activities.
(2) Potentially contaminating activity means a use or activity set out in Column A of Table 2 of Schedule D (O.Reg.153/04, as amended) that is occurring or has occurred in a phase one Study area.
(3) Distances are approximately only. Precise distances are not possible due to the age of some listings and the aggregation and/or loss of addresses.

8.2 RSC Based on Phase One ESA Alone

As such, an RSC cannot be filed based on the Phase One ESA alone. A Phase Two ESA is required at this time, prior to filing a RSC.

9 Closure

We trust this report is satisfactory for your purposes. Should you have any questions, please do not hesitate to contact this office.

Yours truly,

EXP Services Inc.

Nicole McQuoid, B.Sc., EPt.,
Environmental Technician
Environmental Services

Kelvin Lee, P.Eng.
Project Manager
Environmental Services

10 References

- Canadian Standards Association. November 2001. Z768-0 Phase I Environmental Site Assessment.
- Occupational Health and Safety Act - Ministry of Labour (MOL)
- York County Atlas: Miles & Co., 1878
- Toporama; Natural Resources Canada. Map 30M05. Scale 1:15,000. 2008.
- Quaternary Geology of Ontario - geology_ll.shp [computer file], Ontario: Ontario Geological Survey, 2000.
- Bedrock Geology of Ontario - geology_ll.shp [computer file], Ontario: Ontario Geological Survey, 2000.
- Inventory of Coal Gasification Plant Waste Sites in Ontario. Ontario Ministry of the Environment, April 1987.
- Inventory of Industrial Sites Producing or Using Coal Tar and Related Tars in Ontario. Ontario Ministry of the Environment, November 1988.
- Waste Disposal Site Inventory. Waste Management Branch Ontario Ministry of the Environment, June 1991.
- Ontario Inventory of PCB Storage Sites. Ontario Ministry of the Environment, 1993- 2003-2004.
- Catalogue of Canadian Fire Insurance Plans 1875 – 1975
- Ontario Ministry of the Environment, Brownfields Registry website (www.ene.gov.on.ca/environet/BESR/index.htm)
- Ontario Ministry of the Environment, Environmental Registry website (www.ene.gov.on.ca/envision/env_reg/ebr/english/index.htm)
- Ontario Ministry of Natural Resources, Natural Heritage website (www.mnr.gov.on.ca/MNR/nhic/areas.cfm)
- Oil, Gas & Salt Resources Library website (www.ogsrlibrary.com)
- Technical Standards and Safety Authority, Environmental Management Protocol for Fuel Handling Sites in Ontario, May 2007.
- ERIS Report – High St. E., Ann St. Order # 20312600085, ERIS Ltd, December 1, 2020.
- "Phase I Environmental Assessment – 90 High Street East, Mississauga Ontario", dated May 3, 2017, prepared for Remax Realty Specialists Inc., Brokerage (Remax), by EXP Services Inc.
- "Phase One Environmental Assessment – 90 High Street East, Mississauga Ontario", dated March 21, 2018, prepared for Remax Realty Specialists Inc., Brokerage (Remax), by EXP Services Inc.
- Phase One Environmental Assessment Letter Update – 90 High Street East, Mississauga Ontario", dated November 1, 2019, prepared for 10 West GO GP Inc., by EXP Services Inc.

Figures

EXP Services Inc.

t: +1.905.793.9800 | f: +1.905.793.0641
1595 Clark Boulevard
Brampton, ON L6T 4V1
Canada
www.exp.com

• BUILDINGS • EARTH & ENVIRONMENT • ENERGY •
• INDUSTRIAL • INFRASTRUCTURE • SUSTAINABILITY •

N

0 150 300 450 600 750 m

TITLE AND LOCATION:

SITE LOCATION PLAN
Phase One Environmental Site Assessment
84, 90 High Street East and
17, 19 Ann Street
Mississauga, Ontario

PROJECT No.: BRM-00239423-D0	DWN: AC
SCALE: AS NOTED	CHKD: KL
DATE: DECEMBER 2020	FIG. No.: 1

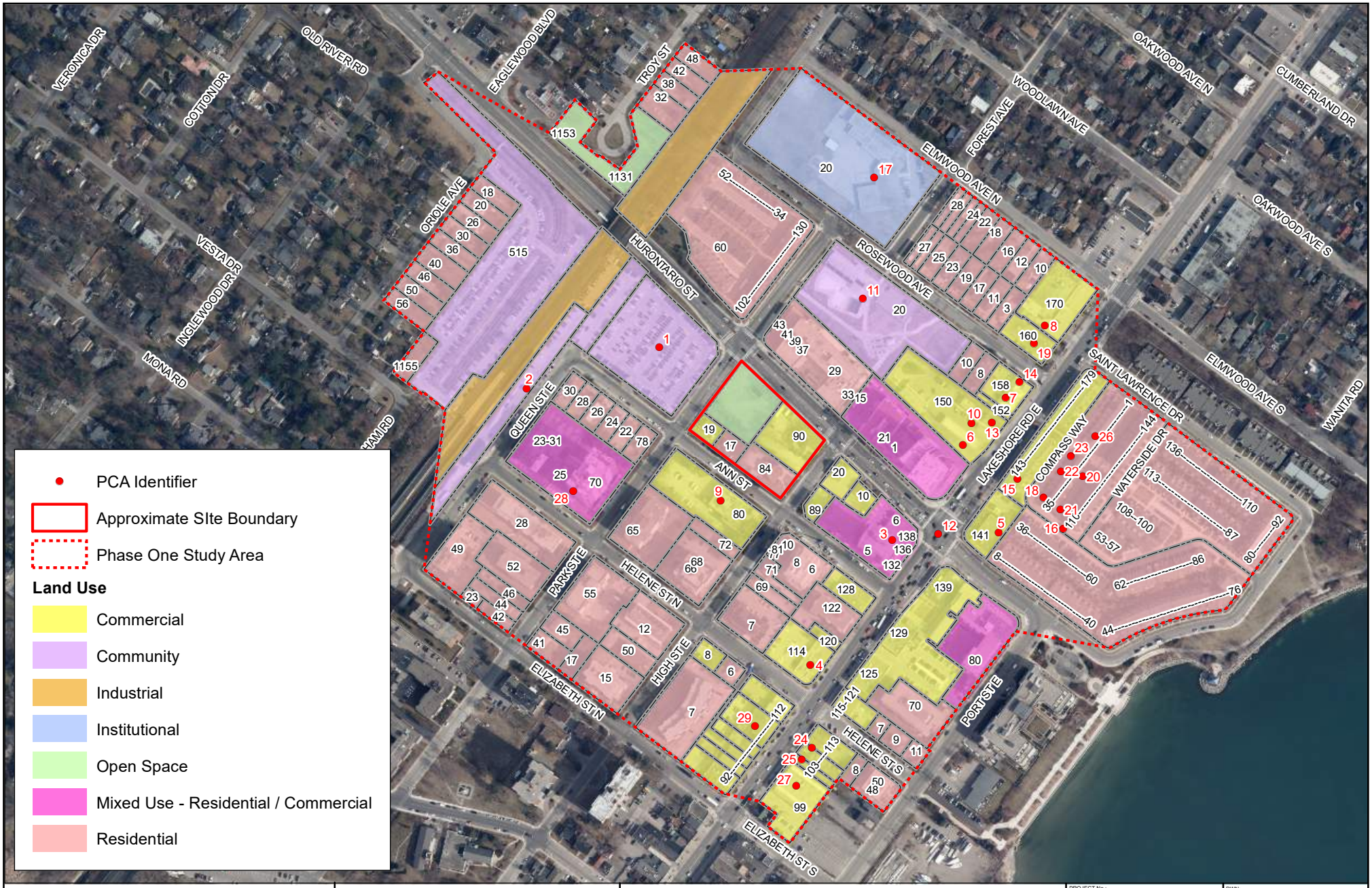

EXP Services Inc.

t: +1.905.793.9800 | f: +1.905.793.0641
1595 Clark Boulevard
Brampton, ON L6T 4V1
Canada
www.exp.com

•BUILDINGS • EARTH & ENVIRONMENT • ENERGY •
• INDUSTRIAL • INFRASTRUCTURE • SUSTAINABILITY •

TITLE AND LOCATION:

PHASE ONE STUDY AREA AND LAND USE PLAN,
AND POTENTIALLY CONTAMINATING ACTIVITIES (PCAs)
Phase One Environmental Site Assessment
84, 90 High Street East and
17, 19 Ann Street
Mississauga, Ontario

PROJECT No.: BRM-00239423-D0	DWN: AC
SCALE: AS NOTED	CHKD: KL
DATE: DECEMBER 2020	FIG. No.: 2

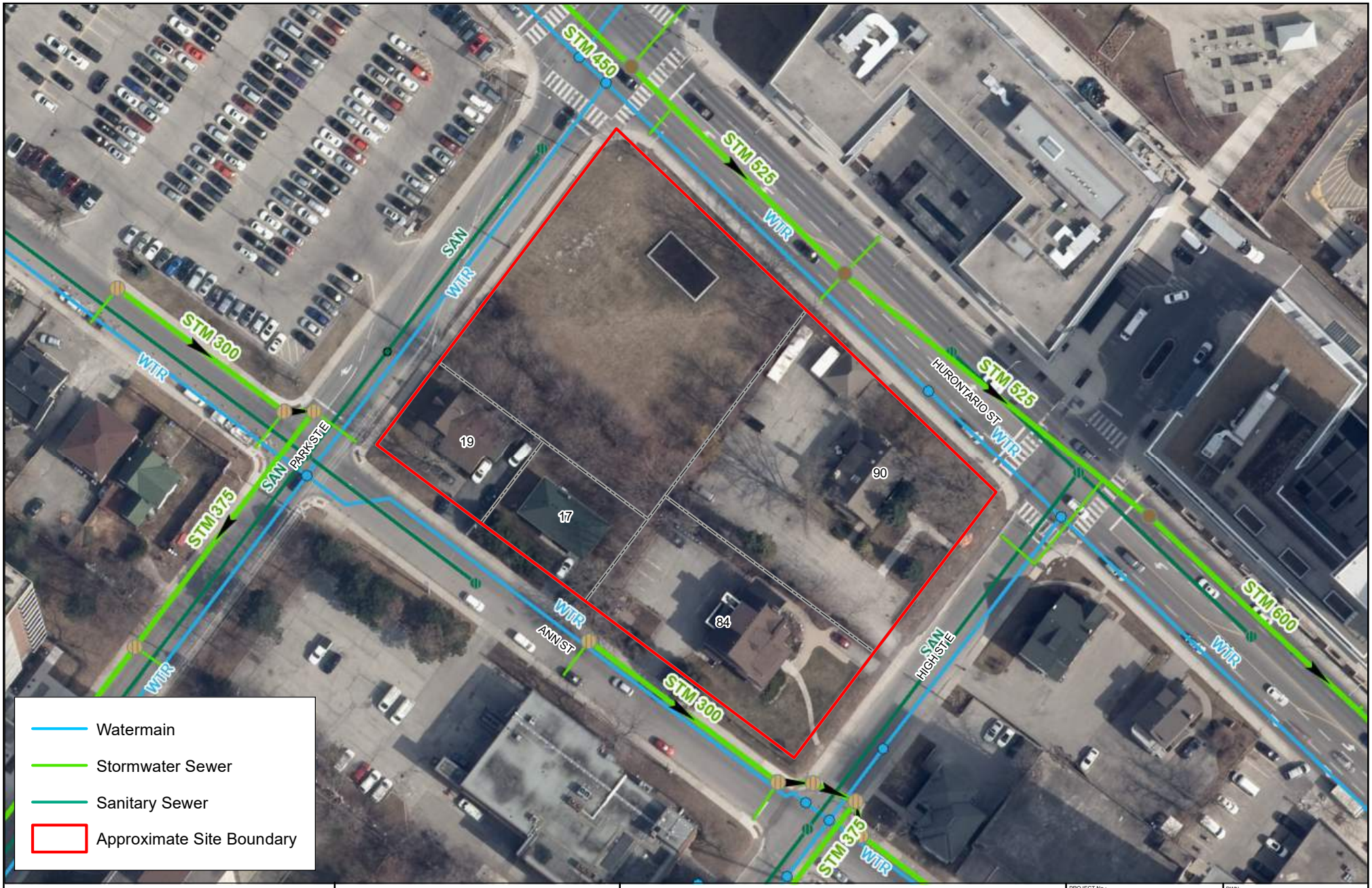

EXP Services Inc.
t: +1.905.793.9800 | f: +1.905.793.0641
1595 Clark Boulevard
Brampton, ON L6T 4V1
Canada
www.exp.com

•BUILDINGS • EARTH & ENVIRONMENT • ENERGY •
• INDUSTRIAL • INFRASTRUCTURE • SUSTAINABILITY •

N

0 10 20 30 40 50 m

TITLE AND LOCATION:

SITE PLAN AND UTILITIES
Phase One Environmental Site Assessment
84, 90 High Street East and
17, 19 Ann Street
Mississauga, Ontario

PROJECT No.: BRM-00239423-D0	DWN: AC
SCALE: AS NOTED	CHKD: KL
DATE: DECEMBER 2020	FIG. No.: 3

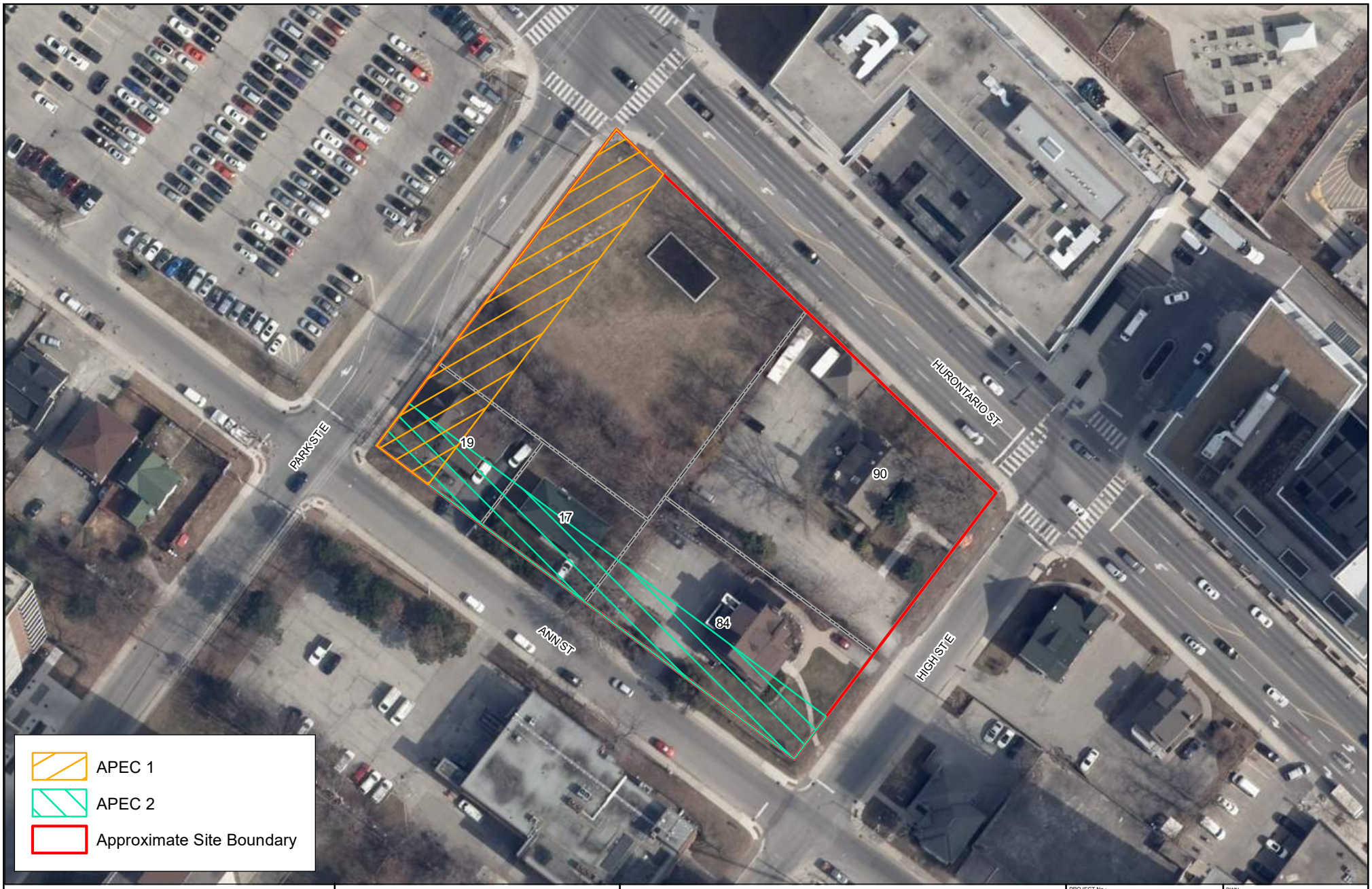

EXP Services Inc.
t: +1.905.793.9800 | f: +1.905.793.0641
1595 Clark Boulevard
Brampton, ON L6T 4V1
Canada
www.exp.com

• BUILDINGS • EARTH & ENVIRONMENT • ENERGY •
• INDUSTRIAL • INFRASTRUCTURE • SUSTAINABILITY •

N

0 10 20 30 40 50 m

TITLE AND LOCATION:

AREAS OF POTENTIAL
ENVIRONMENTAL CONCERN (APECs)
Phase One Environmental Site Assessment
84, 90 High Street East and
17, 19 Ann Street
Mississauga, Ontario

PROJECT No.: BRM-00239423-D0	DWN: AC
SCALE: AS NOTED	CHKD: KL
DATE: DECEMBER 2020	FIG. No.: 4

Tables

"Table of current and past uses of the phase one property"
(Refer to clause 16(2)(b), Schedule D, O.Reg. 153/04)

PIN: 13463-0014 (LT) Park Parcel

Year	Name of owner	Description of property use	Property use	Other observations from aerial photographs, fire insurance plans, etc
Prior to 1854	Crown	Vacant Land	Agriculture or other use	Based on the name of the owner and historic atlas, the site was part of Port Credit, and was likely vacant.
1854 to 1862	James Cotton			
1862 to 1873	James Hamilton			
1873 to 1885	Catherine Ford			
1885 to 1890	John Ford			
1890 to 1901	James Ford			
1901 to 1912	John H Hill			
1912 to 1949	John E Hall			
1949 to 1958	Gordon B. Jackson, Edgar T. Cooper and Melvin O. Nobles	Lawn Bowling Club	Parkland	Based on the FIPs, ownership history and city directories, the site was an outdoor lawn bowling facility.
1958 to 1991	Port Credit Lawn Bowling Club			
1991 to present	The Corporation of the City of Mississauga.	Vacant		At the time of site visit, this portion of the site was a vacant landscaped area.

PIN: 13463-0015 (LT) 19 Ann Street

Year	Name of owner	Description of property use	Property use	Other observations from aerial photographs, fire insurance plans, etc
Prior to 1854	Crown	Vacant Land	Agriculture or other use	Based on the name of the owner and historic atlas, the site was part of Port Credit, and was likely vacant.
1854 to 1862	James Cotton			
1862 to 1873	James Hamilton			
1873 to 1885	Catherine Ford			
1885 to 1890	John Ford			
1890 to 1901	James Ford			

1901 to 1912	John H Hill	Residential Use	Residential Use	Based on the FIPs, ownership history and city directories, the site was used for residential purposes.
1912 to 1949	John E Hall			
1920 to 1927	Malcom B Thomson			
1927 to 1955	Eliza J. Woods			
1955 to 1957	Henricus Van de Valk and Johanna Van de Valk			
1957 to 1977	George H. Peason and Josephine V. Pearson			
1977 to 1983	Doreen Hetheringon			
1983 to 2020	556455 and 556456 Ontario Limited	Offices for Service Master Clean	Commercial Use	At the time of the site visit, the building at 19 Ann Street was used as offices for Service Master Clean.
2020 to present	10 West Go GP Inc.			

PIN: 13463-0016 (LT) 17 Ann Street

Year	Name of owner	Description of property use	Property use	Other observations from aerial photographs, fire insurance plans, etc
Prior to 1854	Crown	Vacant Land	Agriculture or other use	Based on the name of the owner and historic atlas, the site was part of Port Credit, and was likely vacant.
1854 to 1862	James Cotton			
1862 to 1873	James Hamilton			
1873 to 1885	Catherine Ford			
1885 to 1890	John Ford			
1890 to 1901	James Ford			
1901 to 1912	John H Hill			
1912 to 1949	John E Hall			
1920 to 1927	Malcom B Thomson			
1927 to 1955	Eliza J. Woods and Robert Henry Woods			
1955 to 1996	Robert Henry Woods	Residential House	Residential Use	At the time of site visit, the structure at 17 Ann Street was a residential house.
1996 to 2005	Mossie Evelyne Hillis			
2005 to present	F.S. Ann Street Development Ltd.			

PIN: 13463-00134 (LT) 84 High Street East

Year	Name of owner	Description of property use	Property use	Other observations from aerial photographs, fire insurance plans, etc
Prior to 1854	Crown	Vacant Land	Agriculture or other use	Based on the name of the owner and historic atlas, the site was part of Port Credit, and was likely vacant.
1854 to 1862	James Cotton			
1862 to 1903	James Hamilton			
1903 to 1903	Frederick J. Hamilton			
1903 to 1921	Charles G. Hamilton	Residential House	Residential Use	At the time of site visit, the structure at 84 High Street East was multi-tenant residential building.
1921 to 1951	Florence E. Hamilton			
1951 to 1968	Amy Pearce and Percy Pearce			
1968 to 1975	Marie Griffiths			
1975 to 1980	John Meyers and Joar Meyers			
1980 to 1982	Tofield Developments Ltd.			
1982 to 1986	DEEM Management Services Ltd.			
1986 to 2002	Bryan Pilutti and Catherine Piluttie			
2002 to 2004	1530753 Ontario Inc.			
2004 to 2020	1609375 Ontario Ltd.			
2020 to present	10 West Go GP Inc.			

PIN: 13463-00135 (LT) 90 High Street East

Year	Name of owner	Description of property use	Property use	Other observations from aerial photographs, fire insurance plans, etc
Prior to 1854	Crown	Vacant Land	Agriculture or other use	Based on the name of the owner and historic atlas, the site was part of Port Credit, and was likely vacant.
1854 to 1862	James Cotton			
1862 to 1903	James Hamilton			
1903 to 1903	Frederick J. Hamilton			
1903 to 1908	Charles G. Hamilton			
1908 to 1977	William T. Gray	Residential House	Residential Use	At the time of site visit, the structure at 90 High Street East was multi-tenant residential building.
1977 to 1988	John Cameron Gray			

	and James Andrew Douglas			
1988 to 1988	Century 21 Heritage Ltd.			
1988 to 1992	F.R.J. Holdings			
1992 to 2017	Marjorie Lynne Folkes and Orville Decourcey Folkes			
2017 to 2019	Real-T-Masters Inc.			
2019 to present	10 West Go GP Inc.			

Notes:

1 - for each owner, specify one of the following types of property use (as defined in O.Reg. 153/04) that applies:

Agriculture or other use
Commercial use
Community use
Industrial use
Institutional use
Parkland use
Residential use

2 - when submitting a record of site condition for filing, a copy of this table must be attached

*****Cette publication hautement spécialisée n'est disponible qu'en anglais en vertu du règlement 671/92, qui en exempte l'application de la Loi sur les services en français. Pour obtenir de l'aide en francais, veuillez communiquer avec le ministère de l'Environnement et de l'Action en matière de changement climatique au 1-800-461-6290***

Appendix A – Liability

LIMITATIONS AND USE OF REPORT

BASIS OF REPORT

The Report is based on site conditions known or inferred by the investigation undertaken as of the date of the Report. Should changes occur which potentially impact the condition of the site the recommendations of EXP may require re-evaluation. Where special concerns exist, or the Client has special considerations or requirements, these should be disclosed to EXP to allow for additional or special investigations to be undertaken not otherwise within the scope of investigation conducted for the purpose of the Report.

Where applicable, recommended field services are the minimum necessary to ascertain that construction is being carried out in general conformity with building code guidelines, generally accepted practices and EXP's recommendations. Any reduction in the level of services recommended will result in EXP providing qualified opinions regarding the adequacy of the work. EXP can assist design professionals or contractors retained by the Client to review applicable plans, drawings, and specifications as they relate to the Report or to conduct field reviews during construction.

RELIANCE ON INFORMATION PROVIDED

The evaluation and conclusions contained in the Report are based on conditions in evidence at the time of site inspections and information provided to EXP by the Client and others. The Report has been prepared for the specific site, development, building, design or building assessment objectives and purpose as communicated by the Client. EXP has relied in good faith upon such representations, information and instructions and accepts no responsibility for any deficiency, misstatement or inaccuracy contained in the Report as a result of any misstatements, omissions, misrepresentation or fraudulent acts of persons providing information. Unless specifically stated otherwise, the applicability and reliability of the findings, recommendations, suggestions or opinions expressed in the Report are only valid to the extent that there has been no material alteration to or variation from any of the information provided to EXP.

STANDARD OF CARE

This report ("Report") has been prepared in a manner consistent with the degree of care and skill exercised by engineering consultants currently practicing under similar circumstances and locale. No other warranty, expressed or implied, is made. Unless specifically stated otherwise, the Report does not contain environmental consulting advice.

COMPLETE REPORT

All documents, records, data and files, whether electronic or otherwise, generated as part of this assignment form part of the Report. This material includes, but is not limited to, the terms of reference given to EXP by the Client, communications between EXP and the Client, other reports, proposals or documents prepared by EXP for the Client in connection with the site described in the Report. In order to properly understand the suggestions, recommendations and opinions expressed in the Report, reference must be made to the Report in its entirety. EXP is not responsible for use by any party of portions of the Report.

USE OF REPORT

The information and opinions expressed in the Report, or any document forming part of the Report, are for the sole benefit of the Client. No other party may use or rely upon the Report in whole or in part without the written consent of EXP. Any use of the Report, or any portion of the Report, by a third party are the sole responsibility of such third party. EXP is not responsible for damages suffered by any third party resulting from unauthorised use of the Report.

REPORT FORMAT

Where EXP has submitted both electronic file and a hard copy of the Report, or any document forming part of the Report, only the signed and sealed hard copy shall be the original documents for record and working purposes. In the event of a dispute or discrepancy, the hard copy shall govern. Electronic files transmitted by EXP utilize specific software and hardware systems. EXP makes no representation about the compatibility of these files with the Client's current or future software and hardware systems. Regardless of format, the documents described herein are EXP's instruments of professional service and shall not be altered without the written consent of EXP.

Appendix B – Survey Plan

Appendix C – Qualifications

Qualifications of Assessors

The records review was conducted by Nicole McQuoid, B.Sc., EPt, who has been trained to conduct conduct Phase I and II environmental site assessments (in accordance with the applicable CSA Standards and O.Reg. 153/04). Ms. McQuoid completed a Bachelor of Science in Marine Biology from the University of New Brunswick and a post graduate certificate in Environmental Management and Assessment from Niagara College.

The Site visit was conducted by Ms. Jilian Barnett, B.Sc., who has been trained to conduct Phase I environmental and II environmental site assessments (in accordance with applicable CSA Standards and O.Reg. 153/04). Ms. Barnett completed a Bachelor of Environmental Science Degree from the Dalhousie University and an advanced diploma in Environmental Technology from Durham College.

This Phase I ESA was reviewed by Kelvin Lee, P. Eng. QPESA Mr. Lee is a professional engineer in Ontario with 10 years of experience in managing a variety of Phase I and Phase II environmental site assessments (ESAs), delineation programs, fuel storage tank decommission projects, ex-situ and in-situ remediation projects, risk assessments and vapour intrusion assessments, and peer reviews. In addition, he has provided due diligence advice to real estate investors. Mr. Lee also managed more than 100 ESAs projects located in Canada and USA.

EXP Services Inc. is a full-service consulting and engineering firm and provides a full range of environmental services through the Environmental Services Group. EXP's Environmental Services Group has developed a strong working relationship with clients in both the private and public sectors and has developed a positive relationship with the Ontario Ministry of the Environment. Personnel in the numerous branch offices form part of a large network of full-time dedicated environmental professionals in the EXP organization.

Appendix D – Chain of Title

Date Plan Registered

Owners Crown Survey

Lots Subdivided Town Plot

Abstract Index
Répertoire par lot LR

Lot 1 East of Credit River

Plan/Concession PC-2 Street HIGH--North Side

Page 1

Ontario

Registration Number Numéro d'enregistrement	Instrument Type Type d'acte	Registration Date Date d'enregistrement DD MM YY	Parties from Parties	Parties to Parties	Consideration Contrepartie	Land/Remarks Bien-fonds/Observations
12/8/70 FS						
13861	D. Poll	17 Nov. 1865	Frederick W. Jarvis	Bank of Upper Canada		All & O.L.
340	B. & S.	6 Sep 1869	The Bank of U. Canada	John Crickmore	$7000.00	All and O.L.
351	B. & S.	20 Sep 1869	John Crickmore et ux	Wm. B. Hunter	25000.00	All and O.L.
352	B. & S.	20 Sep 1869	Wm. B. Hunter et ux	The Peel General Mfg. Co.	14000 shares	All and O.L.
1996	Mortgage	23 Sep 1876	Peel General Mfg. Co.	S. S. Lee et al	20000.00	All and O.L.
2158	Ass't of Mort.	4 Apr 1877	S.S. Lee et al	Canada Life Ass. Co.	5.00 & C.	All and O.L.
5677	Release	14 may 1886	Canada Life Assurance Co. etal	Peel General Mfg. Co.	6000.00	All and O.L.
11340	Q.C.	23 Dec. 1903	Fred. J. Hamilton et ux	Charles G. Hamilton	1.00 & C.	All and O.L.
13143	B. & S.	9 Sep 1908	Chas. G. Hamilton (unmarried)	Wm. Thomas Gray	650.00	Part
20969	B. & S.	26 May 1921	Chas. G. Hamilton	Florence E. Hamilton	1.00	Part and O.L.
4781	Grant	17 Nov 1951	Florence E. Hamilton	Percy L. Pearce & Amy E. Pearce as joint tenants	$21000.00	Wly 84'
4792	Lease	22 Nov 1951	Percy L. Pearce & Amy E. Pearce	Florence E. Hamilton	$720.00 a year. 1st 1951.	Life lease computed from Nov Wly 84'
GR12179	Cert.	16 Mar 1960	Treasurer's Consent - Percy L.	Pearce re: 4781		
12141	Agreet	11 Oct. 1962	Amy E. Pearce	Edward Mitton & Eileen Mitton	$40,000.00	Wly 84'

10311 (86) FORM 1

Continued on/Suite à la page 2

Abstract Index
Répertoire par lot

Ontario

Lot 1 Plan/Concession PC-2 Page 2

East of Credit River

Street HIGH--North Side

Registration Number Numéro d'enregistrement	Instrument Type Type d'acte	Registration Date Date d'enregistrement YY MM DD	Parties from Parties	Parties to Parties	Consideration Contrepartie	Land/Remarks Bien-fonds/Observations
13291	Q.C.	3 Sept 1964	Edward Mitton & Eileen Mitton	Emy E. Pearce	$2.00 & C	Wly 84'
73739vs	Grant	28 May 1968	Amy E. Pearce	Marie Griffiths	2.00 & C.	Wly 84' Dom. Consent Attached for Percy L. Pearce Est.
209654vs	Agreet	8 May 1972	Marie Griffiths	The Royal Bank of Canada		Re Lodgement of Title documents in Wly 84'
363402VS	Q.C.	19 Aug. 1975	The Royal Bank of Canada by attny 301596vs	Marie Griffiths	$2.00	Wly 84'
371889VS	Grant	31 Oct 1975	Marie Griffiths	John P.M. Meyers & Joan M. Meyers as joint tenants	$2.00 & C.	Wly 84'
VS420476	Cert	18 Aug 1976	Treasurers Consent	William T. Gray Est.		Re: 13143
458479	Grant	16 Dec. 1977	James A. D. Gray & John C. Gray Executors of William T. Gray Estate	James A.D. Gray & John C. Gray	2.00	Commencing at a post where Westerly boundary of Hurontario St. interection Northerly boundary of High St. x S.W. 130' x N W 165' X N E to Westerly boundary of Hurontario St. x S E along Westerly boundary of Hurontario St. to p. o. c.
543723	Deposit	14 Mar 1980	Wly 84'			
543724	Grant	14 Mar 1980	John P.M. Meyers & Joan M. Meyers	Tofield Developments Limited in trust	$2.00 & C.	Wly 84'
~~584403~~	~~Lis Pendens~~	~~06-07-81~~	~~ALESSANDRO, Joanne (P.)~~	~~Tofield Developments Ltd. Caulas Real Estate 100 Ltd. (D)~~	ADL 92/05/27	~~Some title or interest in question is called in Wly 84'~~

10311(88) FORM 1

Continued on/Suite à la page 3

Abstract Index
Répertoire par lot

Lot 1 Plan/Concession PC-2 Page 3

East of Credit River Street HIGH-North Side

Ontario 584403

Registration Number Numéro d'enregistrement	Instrument Type Type d'acte	Registration Date Date d'enregistrement YY MM DD	Parties from Parties	Parties to Parties	Consideration Contrepartie	Land/Remarks Bien-fonds/Observations
~~603380~~	~~Cert~~	~~01 03 82~~	~~ALESSANDRO, Joanne (P)~~	~~Tofield Developments Ltd~~ ~~Coulas Real Estate 100 Ltd (D)~~		~~to vacate Lis pendens dated 6 July 1981 Wly 84'~~ ADLR LR 921061
603381	Grant	01 03 82	Tofield Developments Ltd. in trust	Deem Management Services Ltd.	2.00 & C.	Wly 84'
768460	Grant	10 09 86	DEEM Management Services Ltd.	PILUTTI, Bryan PILUTTI, Catherine J.T.		Wly 84'
823290	Grant	30 10 87	GRAY John C. GRAY James A.D. GRAY Irma A. GRAY Douglas A.	CENTURY 21 Heritage Ltd.		Pt as in 458479 Comm. SEL Thence SW 130' x NW 165' x SE 134.9' x SE 165' to pofc pofA GRAY, Irma A. GRAY, Douglas A.
~~823291~~	~~Mort~~	~~30 10 87~~	~~CENTURY 21 Heritage Ltd.~~ Discharged by RO 1008465.	~~STERLING Trust Corp.~~	~~200,000.00~~ 92.06.10	~~Pt as in 458479 (823290) except 3rd course in NE 1349'~~
~~823292~~	~~Assgt. of Rents~~	~~30 10 87~~	~~CENTURY 21 Heritage Ltd~~	~~STERLING Trust Corp.~~		~~Pt as in 458479 (823290) Except 3rd course is NE 1349'~~
844089	Grant	02 05 1988	CENTURY 21 Heritage Ltd	F.R.J. Holdings Ltd		part as in 458479 Comm SEL thence SW 130' x NW 87' x NE 134.9' x SE 165' to p of c
859140	Grant	16 08 1988	GRAY John Cameron GRAY James Andrew Douglas p of a 823289	CENTURY 21 Heritage Ltd		part Comm Ely L thence SE 39.53m x NW 50.56m x NE 45.84m x SE 51.58m to p of c
~~869552~~	~~Grant~~	~~31 11 1988~~	~~CENTURY 21 Heritage Ltd~~	~~F.R.J. Holdings Ltd~~ Entered in Error.	fc a.s.	~~part Comm EL thence SW 39.53m x NW 50.56m x NE 45.84m x SE 51.18m to p of c~~

10311 (88) FORM I

Continued on/Suite à la page 4

25x 32x 25x

0000 0000 0527

Abstract Index
Répertoire par lot

Lot 1 Plan/Concession PC-2 Page 4

East of Credit River Street HIGH-North Side

Ontario

Registration Number Numéro d'enregistrement	Instrument Type Type d'acte	Registration Date Date d'enregistrement YY MM DD	Parties from Parties	Parties to Parties	Consideration Contrepartie	Land/Remarks Bien-fonds/Observations
869552	Grant	31 11 1988	CENTURY 21 Heritage Ltd	F.R.J. Holdings Ltd		part Comm EL thence SW 39.53m x NW 50.56m x NE 45.84m x SE 51.18m to p of c
874034	Mort	01 12 1988	PILUTTI, Bryan PILUTTI, Catherine	THE Toronto-Dominion Bank	346,000.00	Wly 84'
Discharged by RO 623558 Asst. Dep. Land Reg. YR MON DAY 92.11.18						
RO998249	Grant	92 02 21	F.R.J. Holdings Ltd.	FOLKES, Orville Decourcey FOLKES, Marjorie Lynne as JT	$675,000.00	Part as in 869552
RO998250	Mort	92 02 21	FOLKES, Orville Decourcey FOLKES, Marjorie Lynne	HONGKONG Bank of Canada	$250,000.00	Part as in 869552
RO 1046278	Charge	93 08 27	FOLKES, Orville Decourcey FOLKES, Marjorie Lynn	Hongkong Bank of Canada	100,000.00	Part as in no.998249

NOTICE
All Document/Instruments subsequent to
MAR 1997
are recorded in the automated abstract index set out in subsection 21(5) of the REGISTRY ACT

10311 (88) FORM 1

Continued on/Suite à la page

25x 32x 25x

DATE PLAN REGISTERED
OWNERS Crown Survey
LOTS SUBDIVIDED Town Plot

Abstract Index
Répertoire par lot

Ontario

Lot 1 Plan/Concession PC-2 Page 1

East of Credit River

PARK STREET - South Side

DAY MON YR

Registration Number Numéro d'enregistrement	Instrument Type Type d'acte	Registration Date Date d'enregistrement YY AA / MM MM / DD JJ	Parties from Parties	Parties to Parties	Consideration Contrepartie	Land/Remarks Bien-fonds/Observations
13861	D. Poll	17 Nov. 1865	Frederick W. Jarvis	Bank of Upper Canada		All & O.L.
340	B. & S.	6 Sep. 1869	The Bank of U. Canada	John Crickmore	$7,000.00	All and O.L.
351	B. & S.	20 Sep. 1869	John Crickmore et ux	The Peel General Mfg. Co.	25,000.00	All and O.L.
352	B. & S.	20 Sep. 1869	Wm. B. Hunter et ux	The Peel General Mfg. Co.	14,000 shares.	All and O.L.
1225	B. & S.	2 Jul. 1873	James Hamilton et ux	Catherine A. Ford	140.00	All.
1996	Mortgage	23 Sep. 1876	Peel General Mfg. Co.	S. S. Lee et al	20,000.00	All and O.L.
2158	Asst. of Mort.	4 Apr. 1877	S. S. Lee et al	Canada Life Ass. Co.	5.00&c	All and O.L.
5401	B. & S.	6 Jul. 1885	Catherine A. (Ford) Hill	John Ford	140.00	All and O.L.
5402	B. & S.	6 Jul. 1885	John Ford et ux	Catherine A. Hill	80.00	W½ ½ ac.
5677	Release	14 May 1886	Canada Life Ass. Co.	Peel Gen. Mfg. Co.	6,000.00	All and O.L.
7165	B. & S.	26 Apr 1890	John Ford	James Ford	140.00	All
10583	B. & S.	29 Aug 1901	James Thos. Ford (unmarried)	John H. Hill	250.00	E½
14142	Q.C.	24 Sep 1910	Adeline M. Ogg	John H. Hill	1.00&c	W½
15179	B. & S.	2 Oct 1912	Fred H. Hill et al	John H. Hill	1.00	W½
15181	B. & S.	2 Oct 1912	John H. Hill et ux	John E. Hall	3,400.00	All
15250	Q. C.	11 Nov 1912	Peel General Mfg. Co.	John H. Hill	1.00	All

1031 (1/88) FORM 1

Continued on/Suite à la page 2

25× 32× 25×

Abstract Index
Répertoire par lot

Ontario

Lot 1 — East of Credit River

Plan/Concession PC-2 — Park Street South Side

Page 2

DAY MON YR

Registration Number Numéro d'enregistrement	Instrument Type Type d'acte	Registration Date Date d'enregistrement YY AA / MM MM / DD JJ	Parties from Parties	Parties to Parties	Consideration Contrepartie	Land/Remarks Bien-fonds/Observations
20030	B. & S.	21 June 1920	John E. Hall	Malcolm B. Thomson	2,000.00	Wly. 66 feet
28721	Grant	2 Apr. 1927	Malcolm B. Thomson et ux	Robert Woods et ux	3,600.00	Wly. 66'. As joint tenants
3147	Grant	21 Mar. 1949	Marjorie S. J. Gibson & Bert H. Symmes, Exrs. of John E. Hall Est.	Gordon B. Jackson, Edgar T. Cooper & Melvin O. Nobles - Trustees (in trust for Port Credit Lawn Bowling Club - as joint tenants)	$1.00	All except Wly 66'. Treas. Consent endorsed. Dom. Consent attached
7346	Grant	25 Feb. 1955	Eliza J. Woods	Robert H. Woods Consents O. & D. attached	$1.00&	N.L.&A. - Pt. Comm. in S.E. limit of Ann St. 83'8" SE of Park St. Thence S.E. 83'4" X N.E. 66' X N.W. 83'4" X S.W. 66' to pofb.
7599	Grant	15 July 1955	Eliza J. Woods	Henricus Van de Valk & Johanna Van de Valk as joint tenants	$95,000.00	Wly 66'
9188	Grant	2 Oct 1957	Henricus Van de Valk & Johanna Van de Valk	George H. Pearson & Josephine V. Pearson, as joint tenants	$2.00 & C	Nly 83'4" of W 66'
See Deposit No. 3220						
9977	Grant	26 Nov. 1958	Gordon B. Jackson, Edgar T. Cooper & Melvin O. Nobles	Port Credit Lawn Bowling Club Club Incorporated	$2.00&c	All except Wly 66'.
445956	Grant	7 Sept 1977	George H. Pearson Josephine V. Pearson	Doreen Hetherington	$2.00&c	Part Wly. 66' Comm. Wly L thence S.E. 83'4" X N.E. 66' X N.W. 83'4" X S.W. 66' to pofc.
457957	Lien Under Housing Dev. Act	14 Dec. 1977	The Corporation of the City of of Mississauga	Doreen Hetherington	4,000.00	Part as in No. 445956.

10311 (86) FORM 1

Continued on/Suite à la page 3

25x 32x 25x

Abstract Index
Répertoire par lot

Lot 1 East of Credit River — Plan/Concession PC-2 Park Street South Side — Page 3

Ontario 457957

DAY MON YR

Registration Number Numéro d'enregistrement	Instrument Type Type d'acte	Registration Date Date d'enregistrement YY AA MM MM DD JJ	Parties from Parties	Parties to Parties	Consideration Contrepartie	Land/Remarks Bien-fonds/Observations
533367	Dis. of Lien under Housing Dev't. Act	30 Oct. 1979	The Corporation of the City of Mississauga	Doreen Hetherington		To discharge No. 457957.
533369	Lien under Housing Dev. Act	30 Oct. 1979	The Corporation of the City of Mississauga	Doreen Hetherington	$4,000.00	Part as in No. 445956.
539489	Dis. of Lien under Housing Dev. Act	11 Jan. 1980	The Corporation of the City of Mississauga	Doreen Hetherington		To Discharge No. 533367.
539491	Lien under Housing Dev. Act	11 Jan. 1980	The Corporation of the City of Mississauga	Doreen Hetherington	$4,000.00	Part as in No. 445956.
553455	Dis. of Lien under Housing Dev't. Act	21 July 1980	The Corporation of the City of Mississauga		$1.00	To Discharge 539491.
553456	Lien under Housing Dev't. Act	21 July 1980	The Corporation of the City of Mississauga	Doreen Hetherington	$4,000.00	Part Wly 66' as in 445956.
~~554788~~	~~Agreement~~	~~1 Aug. 1980~~	~~Jeannette Drygas~~	~~Kathleen Harcourt~~	~~$1.00&c~~	~~Postponing Mtge. No. 539490 in favour of No. 553038.~~ ADLR LR 92/05/29
643592	Tax Arrears Certificate	30 05 83	THE Corp. of the City of Mississauga			Part Re: No. 445956.
651710	Treasurer's Declaration	02 08 83	THE Corp. of the City of Mississauga	DRYGAS, Jeannette (spouse of) HARCOURT, Kathleen (spouse of) THE Public Trustee INLAND Publishing Co. Ltd. HARCOURT, Kathleen DRYGAS, Jeannette HETHERINGTON, Doreen (spouse of) HETHERINGTON, Doreen		part as in No. 445956.

10311 (88) FORM 1

Continued on/Suite à la page 4

25x 32x 25x

0000 0000 0584

Abstract Index
Répertoire par lot

Lot 1 East of Credit River — Plan/Concession PC-2 Park Street South Side — Page 4

Ontario

Registration Number Numéro d'enregistrement	Instrument Type Type d'acte	Registration Date Date d'enregistrement YY AA / MM MM / DD JJ (DAY MON YR)	Parties from Parties	Parties to Parties	Consideration Contrepartie	Land/Remarks Bien-fonds/Observations
660261	Grant	12 10 83	HETHERINGTON, Doreen	556455 Ontario Ltd. and 556456 Ontario Ltd.	$2.00&c	Part W 66' as in No. 445956.
660262	MORT	12 10 83	556455 Ontario Ltd. and 556456 Ontario Ltd.	BLAIR Elliott Investments Ltd.	$70,000.00	Part W 66' as in No. 445956.
661587	Dsch.	25 10 83	THE City of Mississauga	HETHERINGTON, Doreen		Housing Development Lien No. 523369.
661589	Dsch.	25 10 83	THE City of Mississauga	HETHERINGTON, Doreen		Housing Development Lien No. 553456.
661649	Redemption Certificate	25 10 83	THE City of Mississauga	HETHERINGTON, Doreen		Re: No. 445956.
		YR MON DAY				
RO 992997	Grant	91 12 20	PORT Credit Lawn Bowling Club Incorporated	THE City of Mississauga	1,022,000.00	All save & except Wly 66'
43R 19415	R Plan	92 08 28				Part 1---------- RO 992997
RO 1128856	Transfer	96 11 19	The Estate of WOODS, Robert Henry	HILLIS, Mossie Evelyne		Part of Wly 66' as in 7346

NOTICE
All Document/Instruments subsequent to
MAR 1997
are recorded in the automated abstract index set out in subsection 21(5) of the REGISTRY ACT

10311 (88) FORM 1

Continued on/Suite à la page

25x 32x 25x

* CERTIFIED IN ACCORDANCE WITH THE LAND TITLES ACT * SUBJECT TO RESERVATIONS IN CROWN GRANT *

PROPERTY DESCRIPTION: PT LT 1, PL PC2 ECR , S/S PARK ST, PT 1 43R19415; SUBJECT TO AN EASEMENT IN GROSS OVER PT 1 PL 43R-33186 AS IN PR1856898; CITY OF MISSISSAUGA

PROPERTY REMARKS:

ESTATE/QUALIFIER:
FEE SIMPLE
LT CONVERSION QUALIFIED

RECENTLY:
RE-ENTRY FROM 13463-0106

PIN CREATION DATE:
1998/02/23

OWNERS' NAMES
THE CORPORATION OF THE CITY OF MISSISSAUGA

CAPACITY SHARE
BENO

REG. NUM.	DATE	INSTRUMENT TYPE	AMOUNT	PARTIES FROM	PARTIES TO	CERT/ CHKD
EFFECTIVE 2000/07/29 THE NOTATION OF THE "BLOCK IMPLEMENTATION DATE" OF 1997/03/18 ON THIS PIN						
WAS REPLACED WITH THE "PIN CREATION DATE" OF 1998/02/23						
*** PRINTOUT INCLUDES ALL DOCUMENT TYPES AND DELETED INSTRUMENTS SINCE 1998/02/23 ***						
***SUBJECT, ON FIRST REGISTRATION UNDER THE LAND TITLES ACT, TO:*						
*** SUBSECTION 44(1) OF THE LAND TITLES ACT, EXCEPT PARAGRAPH 11, PARAGRAPH 14, PROVINCIAL SUCCESSION DUTIES **						
*** AND ESCHEATS OR FORFEITURE TO THE CROWN.*						
*** THE RIGHTS OF ANY PERSON WHO WOULD, BUT FOR THE LAND TITLES ACT, BE ENTITLED TO THE LAND OR ANY PART OF*						
*** IT THROUGH LENGTH OF ADVERSE POSSESSION, PRESCRIPTION, MISDESCRIPTION OR BOUNDARIES SETTLED BY*						
*** CONVENTION.*						
*** ANY LEASE TO WHICH THE SUBSECTION 70(2) OF THE REGISTRY ACT APPLIES.*						
***DATE OF CONVERSION TO LAND TITLES: 1998/02/24 ***						
RO992997	1991/12/20	TRANSFER	$1,022,000		THE CORPORATION OF THE CITY OF MISSISSAUGA	C
43R19415	1992/08/28	PLAN REFERENCE				C
43R30854	2006/07/05	PLAN REFERENCE				C
43R33186	2010/02/25	PLAN REFERENCE				C
PR1856898	2010/07/12	TRANSFER EASEMENT	$2	THE CORPORATION OF THE CITY OF MISSISSAUGA	ENERSOURCE HYDRO MISSISSAUGA INC.	C

* CERTIFIED IN ACCORDANCE WITH THE LAND TITLES ACT * SUBJECT TO RESERVATIONS IN CROWN GRANT *

PROPERTY DESCRIPTION: PT LT 1, PL PC2 ECR , S/S PARK ST AS IN RO660261 ; MISSISSAUGA

PROPERTY REMARKS:

ESTATE/QUALIFIER:
FEE SIMPLE
LT CONVERSION QUALIFIED

RECENTLY:
RE-ENTRY FROM 13463-0107

PIN CREATION DATE:
1998/02/23

OWNERS' NAMES
10 WEST GO GP INC.

CAPACITY SHARE

REG. NUM.	DATE	INSTRUMENT TYPE	AMOUNT	PARTIES FROM	PARTIES TO	CERT/ CHKD
EFFECTIVE 2000/07/29 THE NOTATION OF THE "BLOCK IMPLEMENTATION DATE" OF 1997/03/18 ON THIS PIN						
WAS REPLACED WITH THE "PIN CREATION DATE" OF 1998/02/23						
*** PRINTOUT INCLUDES ALL DOCUMENT TYPES AND DELETED INSTRUMENTS SINCE 1998/02/23 ***						
***SUBJECT, ON FIRST REGISTRATION UNDER THE LAND TITLES ACT, TO:*						
*** SUBSECTION 44(1) OF THE LAND TITLES ACT, EXCEPT PARAGRAPH 11, PARAGRAPH 14, PROVINCIAL SUCCESSION DUTIES **						
*** AND ESCHEATS OR FORFEITURE TO THE CROWN.*						
*** THE RIGHTS OF ANY PERSON WHO WOULD, BUT FOR THE LAND TITLES ACT, BE ENTITLED TO THE LAND OR ANY PART OF*						
*** IT THROUGH LENGTH OF ADVERSE POSSESSION, PRESCRIPTION, MISDESCRIPTION OR BOUNDARIES SETTLED BY*						
*** CONVENTION.*						
*** ANY LEASE TO WHICH THE SUBSECTION 70(2) OF THE REGISTRY ACT APPLIES.*						
***DATE OF CONVERSION TO LAND TITLES: 1998/02/24 ***						
RO660261	1983/10/12	TRANSFER		*** DELETED AGAINST THIS PROPERTY ***	556455 ONTARIO LIMITED 556456 ONTARIO LIMITED	
RO660262	1983/10/12	CHARGE		*** COMPLETELY DELETED ***	BLAIR ELLIOTT INVESTMENTS LTD.	
PR1810150	2010/04/26	DISCH OF CHARGE		*** COMPLETELY DELETED *** BLAIR ELLIOTT INVESTMENTS LTD.		
REMARKS: RO660262.						
PR3751039	2020/12/15	APL CH NAME OWNER		*** COMPLETELY DELETED *** 556455 ONTARIO LIMITED	921031 ONTARIO INC.	
PR3753268	2020/12/17	TRANSFER	$1,600,000	921031 ONTARIO INC.	10 WEST GO GP INC.	C
REMARKS: PLANNING ACT STATEMENTS.						

NOTE: ADJOINING PROPERTIES SHOULD BE INVESTIGATED TO ASCERTAIN DESCRIPTIVE INCONSISTENCIES, IF ANY, WITH DESCRIPTION REPRESENTED FOR THIS PROPERTY.
NOTE: ENSURE THAT YOUR PRINTOUT STATES THE TOTAL NUMBER OF PAGES AND THAT YOU HAVE PICKED THEM ALL UP.

* CERTIFIED IN ACCORDANCE WITH THE LAND TITLES ACT * SUBJECT TO RESERVATIONS IN CROWN GRANT *

REG. NUM.	DATE	INSTRUMENT TYPE	AMOUNT	PARTIES FROM	PARTIES TO	CERT/ CHKD
PR3753270	2020/12/17	CHARGE	$150,000,000	10 WEST GO GP INC.	THE BANK OF NOVA SCOTIA	C
PR3753271	2020/12/17	NO ASSGN RENT GEN		10 WEST GO GP INC.	THE BANK OF NOVA SCOTIA	

* CERTIFIED IN ACCORDANCE WITH THE LAND TITLES ACT * SUBJECT TO RESERVATIONS IN CROWN GRANT *

PROPERTY DESCRIPTION: PT LT 1, PL PC2 ECR , S/S PARK ST AS IN RO1128856 ; MISSISSAUGA

PROPERTY REMARKS:

ESTATE/QUALIFIER:
FEE SIMPLE
LT CONVERSION QUALIFIED

RECENTLY:
RE-ENTRY FROM 13463-0108

PIN CREATION DATE:
1998/02/23

OWNERS' NAMES
F.S. ANN STREET DEVELOPMENT LTD.

CAPACITY SHARE
NC

REG. NUM.	DATE	INSTRUMENT TYPE	AMOUNT	PARTIES FROM	PARTIES TO	CERT/ CHKD
EFFECTIVE 2000/07/29 THE NOTATION OF THE "BLOCK IMPLEMENTATION DATE" OF 1997/03/18 ON THIS PIN						
WAS REPLACED WITH THE "PIN CREATION DATE" OF 1998/02/23						
*** PRINTOUT INCLUDES ALL DOCUMENT TYPES AND DELETED INSTRUMENTS SINCE 1998/02/23 ***						
***SUBJECT, ON FIRST REGISTRATION UNDER THE LAND TITLES ACT, TO:*						
*** SUBSECTION 44(1) OF THE LAND TITLES ACT, EXCEPT PARAGRAPH 11, PARAGRAPH 14, PROVINCIAL SUCCESSION DUTIES **						
*** AND ESCHEATS OR FORFEITURE TO THE CROWN.*						
*** THE RIGHTS OF ANY PERSON WHO WOULD, BUT FOR THE LAND TITLES ACT, BE ENTITLED TO THE LAND OR ANY PART OF*						
*** IT THROUGH LENGTH OF ADVERSE POSSESSION, PRESCRIPTION, MISDESCRIPTION OR BOUNDARIES SETTLED BY*						
*** CONVENTION.*						
*** ANY LEASE TO WHICH THE SUBSECTION 70(2) OF THE REGISTRY ACT APPLIES.*						
***DATE OF CONVERSION TO LAND TITLES: 1998/02/24 ***						
RO1128856	1996/11/19	TRANSFER		*** DELETED AGAINST THIS PROPERTY *** WOODS, ROBERT HENRY- ESTATE	HILLIS, MOSSIE EVELYNE	
REMARKS: ENTERED 97/03/20 K. BARBISON 97/04/07						
PR879318	2005/06/30	TRANSFER	$598,000	HILLIS, MOSSIE EVELYNE	F.S. ANN STREET DEVELOPMENT LTD.	C
REMARKS: PLANNING ACT STATEMENTS						
PR966341	2005/11/21	CHARGE		*** COMPLETELY DELETED *** F.S. ANN STREET DEVELOPMENT LTD.	MAPLE TRUST COMPANY MAPLE TRUST COMPANY MAPLE TRUST COMPANY MAPLE TRUST COMPANY MAPLE TRUST COMPANY GIANNONE, MARIANNA	

NOTE: ADJOINING PROPERTIES SHOULD BE INVESTIGATED TO ASCERTAIN DESCRIPTIVE INCONSISTENCIES, IF ANY, WITH DESCRIPTION REPRESENTED FOR THIS PROPERTY.
NOTE: ENSURE THAT YOUR PRINTOUT STATES THE TOTAL NUMBER OF PAGES AND THAT YOU HAVE PICKED THEM ALL UP.

* CERTIFIED IN ACCORDANCE WITH THE LAND TITLES ACT * SUBJECT TO RESERVATIONS IN CROWN GRANT *

REG. NUM.	DATE	INSTRUMENT TYPE	AMOUNT	PARTIES FROM	PARTIES TO	CERT/ CHKD
PR2146527	2012/02/03	CHARGE		*** COMPLETELY DELETED *** F.S. ANN STREET DEVELOPMENT LTD.	ASLO-THREE B.V.	
PR2147317	2012/02/06	DISCH OF CHARGE		*** COMPLETELY DELETED *** SCOTIA MORTGAGE CORPORATION SCOTIA MORTGAGE CORPORATION SCOTIA MORTGAGE CORPORATION SCOTIA MORTGAGE CORPORATION SCOTIA MORTGAGE CORPORATION GIANNONE, MARIANNA		
REMARKS: PR966341.						
PR2480460	2013/12/20	DISCH OF CHARGE		*** COMPLETELY DELETED *** ASLO-THREE B.V.		
REMARKS: PR2146527.						

* CERTIFIED IN ACCORDANCE WITH THE LAND TITLES ACT * SUBJECT TO RESERVATIONS IN CROWN GRANT *

PROPERTY DESCRIPTION: PT LT 1, PL PC2 ECR , N/S HIGH ST AS IN RO768460 ; MISSISSAUGA

PROPERTY REMARKS:

ESTATE/QUALIFIER:
FEE SIMPLE
LT CONVERSION QUALIFIED

RECENTLY:
RE-ENTRY FROM 13463-0125

PIN CREATION DATE:
1998/02/23

OWNERS' NAMES
10 WEST GO GP INC.

CAPACITY SHARE
ROWN

REG. NUM.	DATE	INSTRUMENT TYPE	AMOUNT	PARTIES FROM	PARTIES TO	CERT/ CHKD
EFFECTIVE 2000/07/29 THE NOTATION OF THE "BLOCK IMPLEMENTATION DATE" OF 1997/03/18 ON THIS PIN						
WAS REPLACED WITH THE "PIN CREATION DATE" OF 1998/02/23						
*** PRINTOUT INCLUDES ALL DOCUMENT TYPES AND DELETED INSTRUMENTS SINCE 1998/02/23 ***						
***SUBJECT, ON FIRST REGISTRATION UNDER THE LAND TITLES ACT, TO:*						
*** SUBSECTION 44(1) OF THE LAND TITLES ACT, EXCEPT PARAGRAPH 11, PARAGRAPH 14, PROVINCIAL SUCCESSION DUTIES **						
*** AND ESCHEATS OR FORFEITURE TO THE CROWN.*						
*** THE RIGHTS OF ANY PERSON WHO WOULD, BUT FOR THE LAND TITLES ACT, BE ENTITLED TO THE LAND OR ANY PART OF*						
*** IT THROUGH LENGTH OF ADVERSE POSSESSION, PRESCRIPTION, MISDESCRIPTION OR BOUNDARIES SETTLED BY*						
*** CONVENTION.*						
*** ANY LEASE TO WHICH THE SUBSECTION 70(2) OF THE REGISTRY ACT APPLIES.*						
***DATE OF CONVERSION TO LAND TITLES: 1998/02/24 ***						
RO768460	1986/09/10	TRANSFER		*** DELETED AGAINST THIS PROPERTY ***	PILUTTI, BRYAN PILUTTI, CATHERINE	
RO874034	1988/12/01	CHARGE		*** COMPLETELY DELETED ***	THE TORONTO-DOMINION BANK	
PR270860	2002/06/28	TRANSFER		*** COMPLETELY DELETED *** PILUTTI, BRYAN PILUTTI, CATHERINE	1530753 ONTARIO INC.	
	REMARKS: PLANNING ACT STATEMENTS					
PR270874	2002/06/28	CHARGE		*** COMPLETELY DELETED *** 1530753 ONTARIO INC.	BUSINESS DEVELOPMENT BANK OF CANADA	
PR271913	2002/07/02	NO ASSGN RENT GEN		*** COMPLETELY DELETED ***		

NOTE: ADJOINING PROPERTIES SHOULD BE INVESTIGATED TO ASCERTAIN DESCRIPTIVE INCONSISTENCIES, IF ANY, WITH DESCRIPTION REPRESENTED FOR THIS PROPERTY.
NOTE: ENSURE THAT YOUR PRINTOUT STATES THE TOTAL NUMBER OF PAGES AND THAT YOU HAVE PICKED THEM ALL UP.

* CERTIFIED IN ACCORDANCE WITH THE LAND TITLES ACT * SUBJECT TO RESERVATIONS IN CROWN GRANT *

REG. NUM.	DATE	INSTRUMENT TYPE	AMOUNT	PARTIES FROM	PARTIES TO	CERT/ CHKD
				1530753 ONTARIO INC.	BUSINESS DEVELOPMENT BANK OF CANADA	
REMARKS: RENTS PR270874						
PR271936	2002/07/02	CHARGE		*** COMPLETELY DELETED *** 1530753 ONTARIO INC.	SIMPLIFIED COMMUNICATIONS GROUP INC.	
PR613187	2004/03/30	DISCH OF CHARGE		*** COMPLETELY DELETED *** SIMPLIFIED COMMUNICATIONS GROUP INC.		
REMARKS: RE: PR271936						
PR613257	2004/03/30	TRANSFER		*** COMPLETELY DELETED *** 1530753 ONTARIO INC.	1609375 ONTARIO LTD.	
PR628015	2004/04/28	DISCH OF CHARGE		*** COMPLETELY DELETED *** BUSINESS DEVELOPMENT BANK OF CANADA		
REMARKS: RE: PR270874						
PR1001607	2006/01/20	NOTICE		THE CORPORATION OF THE CITY OF MISSISSAUGA		C
43R31484	2007/05/03	PLAN REFERENCE				C
PR1292224	2007/07/10	BYLAW		THE CORPORATION OF THE CITY OF MISSISSAUGA		C
REMARKS: BY-LAW 0206-2007 TO DESIGNATE THE CHARLES HAMILTON HOUSE LOCATED AT HIGH ST EAST AS BEING OF HISTORICAL, ARCHITECTURAL AND CONTEXTUAL SIGNIFICANCE.(84 HIGH ST.)						
PR3753269	2020/12/17	TRANSFER	$3,500,000	1609375 ONTARIO LTD.	10 WEST GO GP INC.	C
REMARKS: PLANNING ACT STATEMENTS.						
PR3753270	2020/12/17	CHARGE	$150,000,000	10 WEST GO GP INC.	THE BANK OF NOVA SCOTIA	C
PR3753271	2020/12/17	NO ASSGN RENT GEN		10 WEST GO GP INC.	THE BANK OF NOVA SCOTIA	

* CERTIFIED IN ACCORDANCE WITH THE LAND TITLES ACT * SUBJECT TO RESERVATIONS IN CROWN GRANT *

PROPERTY DESCRIPTION: PT LT 1, PL PC2 ECR , N/S HIGH ST AS IN RO998249 ; MISSISSAUGA

PROPERTY REMARKS:

ESTATE/QUALIFIER:
FEE SIMPLE
LT CONVERSION QUALIFIED

RECENTLY:
RE-ENTRY FROM 13463-0126

PIN CREATION DATE:
1998/02/23

OWNERS' NAMES
10 WEST GO GP INC.

CAPACITY SHARE
ROWN

REG. NUM.	DATE	INSTRUMENT TYPE	AMOUNT	PARTIES FROM	PARTIES TO	CERT/ CHKD
EFFECTIVE 2000/07/29 THE NOTATION OF THE "BLOCK IMPLEMENTATION DATE" OF 1997/03/18 ON THIS PIN						
WAS REPLACED WITH THE "PIN CREATION DATE" OF 1998/02/23						
*** PRINTOUT INCLUDES ALL DOCUMENT TYPES AND DELETED INSTRUMENTS SINCE 1998/02/23 ***						
***SUBJECT, ON FIRST REGISTRATION UNDER THE LAND TITLES ACT, TO:*						
*** SUBSECTION 44(1) OF THE LAND TITLES ACT, EXCEPT PARAGRAPH 11, PARAGRAPH 14, PROVINCIAL SUCCESSION DUTIES **						
*** AND ESCHEATS OR FORFEITURE TO THE CROWN.*						
*** THE RIGHTS OF ANY PERSON WHO WOULD, BUT FOR THE LAND TITLES ACT, BE ENTITLED TO THE LAND OR ANY PART OF*						
*** IT THROUGH LENGTH OF ADVERSE POSSESSION, PRESCRIPTION, MISDESCRIPTION OR BOUNDARIES SETTLED BY*						
*** CONVENTION.*						
*** ANY LEASE TO WHICH THE SUBSECTION 70(2) OF THE REGISTRY ACT APPLIES.*						
***DATE OF CONVERSION TO LAND TITLES: 1998/02/24 ***						
RO998249	1992/02/21	TRANSFER		*** DELETED AGAINST THIS PROPERTY ***	FOLKES, ORVILLE DECOURCEY FOLKES, MARJORIE LYNNE	
RO998250	1992/02/21	CHARGE		*** COMPLETELY DELETED ***	HONGKONG BANK OF CANADA	
RO1046278	1993/08/27	CHARGE		*** COMPLETELY DELETED ***	HONGKONG BANK OF CANADA	
LT1850807	1998/07/24	CHARGE		*** COMPLETELY DELETED *** FOLKES, ORVILLE DECOURCEY FOLKES, MARJORIE LYNNE	HONGKONG BANK OF CANADA	
LT1889866	1998/11/27	DISCH OF CHARGE		*** COMPLETELY DELETED *** HONGKONG BANK OF CANADA		

NOTE: ADJOINING PROPERTIES SHOULD BE INVESTIGATED TO ASCERTAIN DESCRIPTIVE INCONSISTENCIES, IF ANY, WITH DESCRIPTION REPRESENTED FOR THIS PROPERTY.
NOTE: ENSURE THAT YOUR PRINTOUT STATES THE TOTAL NUMBER OF PAGES AND THAT YOU HAVE PICKED THEM ALL UP.

* CERTIFIED IN ACCORDANCE WITH THE LAND TITLES ACT * SUBJECT TO RESERVATIONS IN CROWN GRANT *

REG. NUM.	DATE	INSTRUMENT TYPE	AMOUNT	PARTIES FROM	PARTIES TO	CERT/ CHKD
REMARKS: RE: RO1046278						
LT1889867	1998/11/27	DISCH OF CHARGE		*** COMPLETELY DELETED *** HONGKONG BANK OF CANADA		
REMARKS: RE: RO998250						
PR970114	2005/11/25	BYLAW		THE CORPORATION OF THE CITY OF MISSISSAUGA		C
REMARKS: BY-LAW 0385-2005 TO DESIGNATE THE PROPERTY LOCATED AT 90 HIGH STREET EAST AS BEING OF HISTORICAL , ARCHITECTURAL AND CONTEXTUAL SIGNIFICANCE						
PR3099548	2017/03/24	DISCH OF CHARGE		*** COMPLETELY DELETED *** HSBC BANK CANADA		
REMARKS: LT1850807.						
PR3142344	2017/06/08	TRANSFER		*** COMPLETELY DELETED *** FOLKES, MARJORIE LYNNE FOLKES, ORVILLE DECOURCEY	REAL-T-MASTERS INC.	
REMARKS: PLANNING ACT STATEMENTS.						
PR3142349	2017/06/08	CHARGE		*** COMPLETELY DELETED *** REAL-T-MASTERS INC.	ROYAL BANK OF CANADA	
PR3142369	2017/06/08	NO ASSGN RENT GEN		*** COMPLETELY DELETED *** REAL-T-MASTERS INC.	ROYAL BANK OF CANADA	
REMARKS: PR3142349.						
PR3564769	2019/11/01	TRANSFER	$8,250,000	REAL-T-MASTERS INC.	10 WEST GO GP INC.	C
REMARKS: PLANNING ACT STATEMENTS.						
PR3564770	2019/11/01	CHARGE	$150,000,000	10 WEST GO GP INC.	THE BANK OF NOVA SCOTIA	C
PR3626787	2020/03/12	DISCH OF CHARGE		*** COMPLETELY DELETED *** ROYAL BANK OF CANADA		
REMARKS: PR3142349.						
PR3753270	2020/12/17	CHARGE	$150,000,000	10 WEST GO GP INC.	THE BANK OF NOVA SCOTIA	C
PR3753271	2020/12/17	NO ASSGN RENT GEN		10 WEST GO GP INC.	THE BANK OF NOVA SCOTIA	

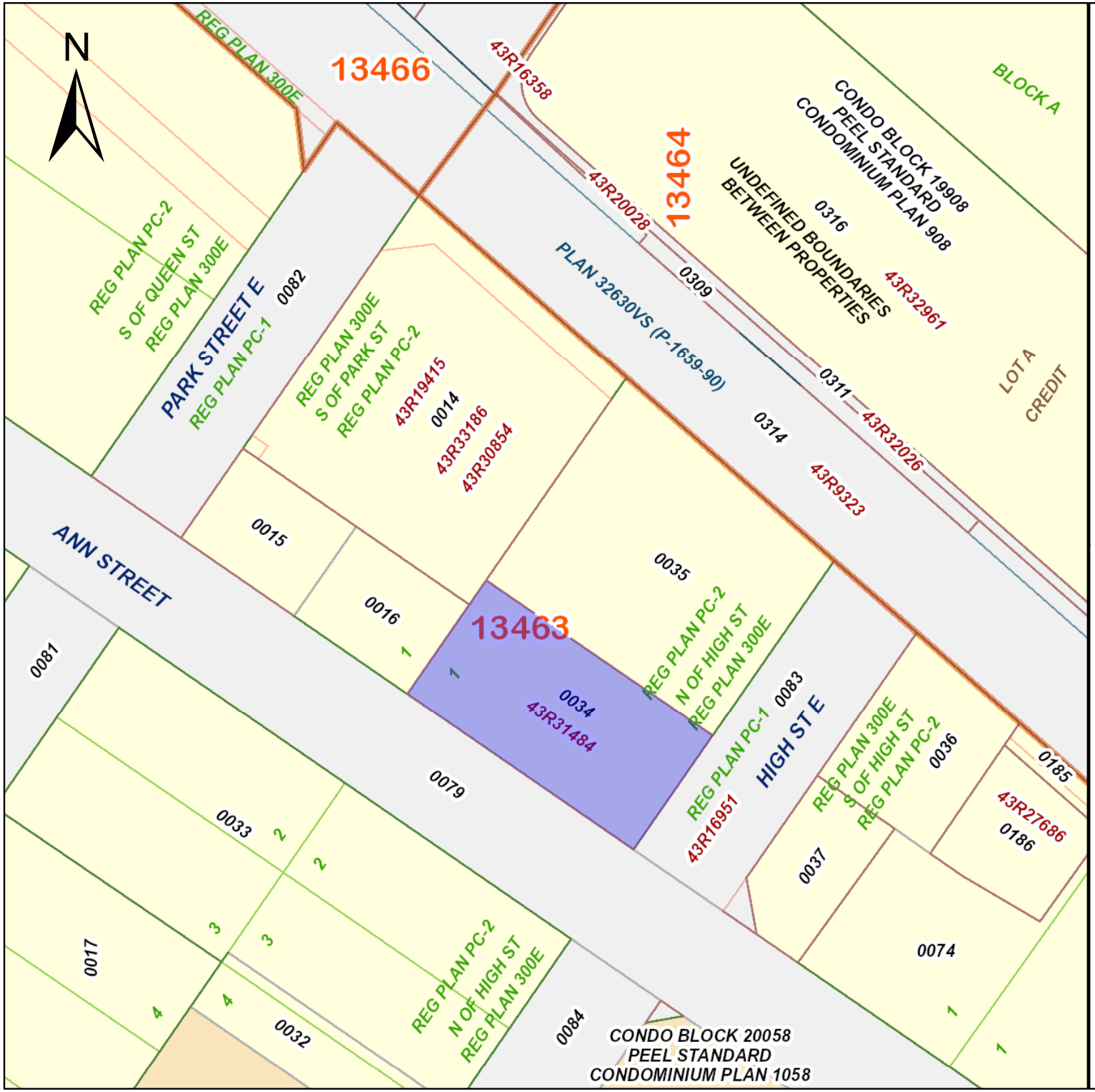

ServiceOntario

PRINTED ON 07 JAN, 2021 AT 13:02:53
FOR KM

SCALE

0 30 meters

PROPERTY INDEX MAP

PEEL(No. 43)

LEGEND

FREEHOLD PROPERTY	
LEASEHOLD PROPERTY	
LIMITED INTEREST PROPERTY	
CONDOMINIUM PROPERTY	
RETIRED PIN (MAP UPDATE PENDING)	
PROPERTY NUMBER	*0449*
BLOCK NUMBER	**08050**
GEOGRAPHIC FABRIC	
EASEMENT	- - - -

THIS IS NOT A PLAN OF SURVEY

NOTES

REVIEW THE TITLE RECORDS FOR COMPLETE PROPERTY INFORMATION AS THIS MAP MAY NOT REFLECT RECENT REGISTRATIONS

THIS MAP WAS COMPILED FROM PLANS AND DOCUMENTS RECORDED IN THE LAND REGISTRATION SYSTEM AND HAS BEEN PREPARED FOR PROPERTY INDEXING PURPOSES ONLY

FOR DIMENSIONS OF PROPERTIES BOUNDARIES SEE RECORDED PLANS AND DOCUMENTS

ONLY MAJOR EASEMENTS ARE SHOWN

REFERENCE PLANS UNDERLYING MORE RECENT REFERENCE PLANS ARE NOT ILLUSTRATED

Ontario

© Queen's Printer for Ontario, 2021

Appendix E – ERIS Report

ERIS
ENVIRONMENTAL RISK INFORMATION SERVICES

DATABASE REPORT

Project Property:	*999-00239423-PC* *High St. E., Ann St.* *Mississauga ON L5G*
Project No:	*999-00239423-PC*
Report Type:	*Quote - Custom-Build Your Own Report*
Order No:	*20312600085*
Requested by:	*exp Services Inc.*
Date Completed:	*December 1, 2020*

Environmental Risk Information Services
A division of Glacier Media Inc.
1.866.517.5204 | info@erisinfo.com | erisinfo.com

Table of Contents

Table of Contents....2
Executive Summary....3
Executive Summary: Report Summary....4
Executive Summary: Site Report Summary - Project Property....6
Executive Summary: Site Report Summary - Surrounding Properties....7
Executive Summary: Summary By Data Source....26
Map....50
Aerial....51
Topographic Map....52
Detail Report....53
Unplottable Summary....151
Unplottable Report....153
Appendix: Database Descriptions....844
Definitions....853

Notice: IMPORTANT LIMITATIONS and YOUR LIABILITY

Reliance on information in Report: This report DOES NOT replace a full Phase I Environmental Site Assessment but is solely intended to be used as a database review of environmental records.

License for use of information in Report: No page of this report can be used without this cover page, this notice and the project property identifier. The information in Report(s) may not be modified or re-sold.

Your Liability for misuse: Using this Service and/or its reports in a manner contrary to this Notice or your agreement will be in breach of copyright and contract and ERIS may obtain damages for such mis-use, including damages caused to third parties, and gives ERIS the right to terminate your account, rescind your license to any previous reports and to bar you from future use of the Service.

No warranty of Accuracy or Liability for ERIS: The information contained in this report has been produced by ERIS Information Limited Partnership ("ERIS") using various sources of information, including information provided by Federal and Provincial government departments. The report applies only to the address and up to the date specified on the cover of this report, and any alterations or deviation from this description will require a new report. This report and the data contained herein does not purport to be and does not constitute a guarantee of the accuracy of the information contained herein and does not constitute a legal opinion nor medical advice. Although ERIS has endeavored to present you with information that is accurate, ERIS disclaims, any and all liability for any errors, omissions, or inaccuracies in such information and data, whether attributable to inadvertence, negligence or otherwise, and for any consequences arising therefrom. Liability on the part of ERIS is limited to the monetary value paid for this report.

Trademark and Copyright: You may not use the ERIS trademarks or attribute any work to ERIS other than as outlined above. This Service and Report (s) are protected by copyright owned by ERIS Information Limited Partnership. Copyright in data used in the Service or Report(s) (the "Data") is owned by ERIS or its licensors. The Service, Report(s) and Data may not be copied or reproduced in whole or in any substantial part without prior written consent of ERIS.

Executive Summary

Property Information:

Project Property:	*999-00239423-PC* *High St. E., Ann St. Mississauga ON L5G*
Project No:	*999-00239423-PC*

Coordinates:

Latitude:	*43.5561117*
Longitude:	*-79.5837371*
UTM Northing:	*4,823,547.36*
UTM Easting:	*614,391.34*
UTM Zone:	*17T*

Elevation:	*262 FT* *79.85 M*

Order Information:

Order No:	*20312600085*
Date Requested:	*November 26, 2020*
Requested by:	*exp Services Inc.*
Report Type:	*Quote - Custom-Build Your Own Report*

Historical/Products:

Executive Summary: Report Summary

Database	Name	Searched	Project Property	Within 0.30 km	Total
AAGR	Abandoned Aggregate Inventory	Y	0	0	0
AGR	Aggregate Inventory	Y	0	0	0
AMIS	Abandoned Mine Information System	Y	0	0	0
ANDR	Anderson's Waste Disposal Sites	Y	0	0	0
AST	Aboveground Storage Tanks	Y	0	6	6
AUWR	Automobile Wrecking & Supplies	Y	0	0	0
BORE	Borehole	N	-	-	-
CA	Certificates of Approval	Y	0	9	9
CDRY	Dry Cleaning Facilities	Y	0	1	1
CFOT	Commercial Fuel Oil Tanks	Y	0	1	1
CHEM	Chemical Manufacturers and Distributors	Y	0	0	0
CHM	Chemical Register	Y	0	0	0
CNG	Compressed Natural Gas Stations	Y	0	0	0
COAL	Inventory of Coal Gasification Plants and Coal Tar Sites	Y	0	0	0
CONV	Compliance and Convictions	Y	0	0	0
CPU	Certificates of Property Use	Y	0	0	0
DRL	Drill Hole Database	Y	0	0	0
DTNK	Delisted Fuel Tanks	Y	0	15	15
EASR	Environmental Activity and Sector Registry	Y	0	0	0
EBR	Environmental Registry	Y	0	0	0
ECA	Environmental Compliance Approval	Y	0	4	4
EEM	Environmental Effects Monitoring	Y	0	0	0
EHS	ERIS Historical Searches	N	-	-	-
EIIS	Environmental Issues Inventory System	Y	0	0	0
EMHE	Emergency Management Historical Event	Y	0	0	0
EPAR	Environmental Penalty Annual Report	Y	0	0	0
EXP	List of Expired Fuels Safety Facilities	Y	0	18	18
FCON	Federal Convictions	Y	0	0	0
FCS	Contaminated Sites on Federal Land	Y	0	0	0
FOFT	Fisheries & Oceans Fuel Tanks	Y	0	0	0
FRST	Federal Identification Registry for Storage Tank Systems (FIRSTS)	Y	0	0	0
FST	Fuel Storage Tank	Y	0	22	22
FSTH	Fuel Storage Tank - Historic	Y	0	2	2
GEN	Ontario Regulation 347 Waste Generators Summary	Y	0	75	75
GHG	Greenhouse Gas Emissions from Large Facilities	Y	0	0	0
HINC	TSSA Historic Incidents	Y	0	0	0

Database	Name	Searched	Project Property	Within 0.30 km	Total
IAFT	Indian & Northern Affairs Fuel Tanks	Y	0	0	0
INC	Fuel Oil Spills and Leaks	Y	0	5	5
LIMO	Landfill Inventory Management Ontario	Y	0	0	0
MINE	Canadian Mine Locations	Y	0	0	0
MNR	Mineral Occurrences	Y	0	0	0
NATE	National Analysis of Trends in Emergencies System (NATES)	Y	0	0	0
NCPL	Non-Compliance Reports	Y	0	0	0
NDFT	National Defense & Canadian Forces Fuel Tanks	Y	0	0	0
NDSP	National Defense & Canadian Forces Spills	Y	0	0	0
NDWD	National Defence & Canadian Forces Waste Disposal Sites	Y	0	0	0
NEBI	National Energy Board Pipeline Incidents	Y	0	0	0
NEBP	National Energy Board Wells	Y	0	0	0
NEES	National Environmental Emergencies System (NEES)	Y	0	0	0
NPCB	National PCB Inventory	Y	0	5	5
NPRI	National Pollutant Release Inventory	Y	0	0	0
OGWE	Oil and Gas Wells	Y	0	0	0
OOGW	Ontario Oil and Gas Wells	Y	0	0	0
OPCB	Inventory of PCB Storage Sites	Y	0	4	4
ORD	Orders	Y	0	0	0
PAP	Canadian Pulp and Paper	Y	0	1	1
PCFT	Parks Canada Fuel Storage Tanks	Y	0	0	0
PES	Pesticide Register	Y	0	13	13
PINC	Pipeline Incidents	Y	0	4	4
PRT	Private and Retail Fuel Storage Tanks	Y	0	7	7
PTTW	Permit to Take Water	Y	0	0	0
REC	Ontario Regulation 347 Waste Receivers Summary	Y	0	0	0
RSC	Record of Site Condition	Y	0	8	8
RST	Retail Fuel Storage Tanks	Y	0	1	1
SCT	Scott's Manufacturing Directory	Y	0	19	19
SPL	Ontario Spills	Y	0	17	17
SRDS	Wastewater Discharger Registration Database	Y	0	0	0
TANK	Anderson's Storage Tanks	Y	0	0	0
TCFT	Transport Canada Fuel Storage Tanks	Y	0	0	0
VAR	Variances for Abandonment of Underground Storage Tanks	Y	0	0	0
WDS	Waste Disposal Sites - MOE CA Inventory	Y	0	0	0
WDSH	Waste Disposal Sites - MOE 1991 Historical Approval Inventory	Y	0	0	0
WWIS	Water Well Information System	N	-	-	-
		Total:	0	237	237

Executive Summary: Site Report Summary - Project Property

Map Key	DB	Company/Site Name	Address	Dir/Dist (m)	Elev diff (m)	Page Number

No records found in the selected databases for the project property.

Executive Summary: Site Report Summary - Surrounding Properties

Map Key	DB	Company/Site Name	Address	Dir/Dist (m)	Elev Diff (m)	Page Number
1	PINC		90 High Street East, Mississauga ON	ESE/27.1	0.00	53
2	CA		High Street, Park Street East & Hurontario Street Mississauga ON	ENE/44.6	0.00	53
3	CFOT	BELL CANADA	80 HIGH ST E MISSISSAUGA L5G 1K2 ON CA ON	SW/69.1	0.00	53
3	GEN	Bell	80 High St Mississauga ON L5G 1K2	SW/69.1	0.00	54
3	GEN	Bell	80 High St Port Credit ON L5G 1K4	SW/69.1	0.00	54
3	GEN	Bell	80 High St Mississauga ON L5G 1K2	SW/69.1	0.00	55
3	GEN	Bell	80 High St Port Credit ON L5G 1K4	SW/69.1	0.00	55
3	SPL		80 High Street East Mississauga ON	SW/69.1	0.00	55
3	SPL	Bell Canada	80 High Street Mississauga ON	SW/69.1	0.00	56
3	GEN	Bell	80 High St Port Credit ON L5G 1K4	SW/69.1	0.00	56
3	FST	BELL CANADA	80 HIGH ST E MISSISSAUGA L5G 1K2 ON CA ON	SW/69.1	0.00	57
4	SPL	FRAM GROUP (CANADA) INC	Ann and High St Mississauga ON	SSE/77.6	0.00	57

Map Key	DB	Company/Site Name	Address	Dir/Dist (m)	Elev Diff (m)	Page Number
5	GEN	Metrolinx	30 Queen Street East Mississauga ON L5H 1L4	WNW/78.5	-0.12	58
5	GEN	Metrolinx	30 Queen Street East Mississauga ON L5H 1L4	WNW/78.5	-0.12	58
5	GEN	Metrolinx	30 Queen Street East Mississauga ON L5H 1L4	WNW/78.5	-0.12	58
5	GEN	Metrolinx	30 Queen Street East Mississauga ON L5H 1L4	WNW/78.5	-0.12	58
5	GEN	Metrolinx	30 Queen Street East Mississauga ON L5G 3B7	WNW/78.5	-0.12	59
5	GEN	Metrolinx Capital Projects Group	30 Queen St E Mississauga ON L5G 3B7	WNW/78.5	-0.12	59
6	SPL	OSHAWA FOODS	25 HURONTARIO STREET RETAIL STORE MISSISSAUGA CITY ON	ENE/86.7	0.00	59
7	RSC	Home Alone Property Management Services Limited	10 ANN ST, MISSISSAUGA, ON, L5G 3E6 ON L5G 3E6	SSE/106.0	0.00	60
7	RSC	F.S. 6810 DEVELOPMENT INC.	10 ANN STREET, MISSISSAUGA, ON L5G 2E6 Mississauga ON	SSE/106.0	0.00	60
8	SCT	EXCALIBUR INT'L CONSULTANTS	10 Hurontario St Mississauga ON L5G 3G7	ESE/110.1	0.00	61
8	SCT	Excalibur International Consultants Ltd.	10 Hurontario St Mississauga ON L5G 3G7	ESE/110.1	0.00	62
9	RSC	F.S. Port Credit Development Limited	15 HURONTARIO ST, MISSISSAUGA, ON, L5G 3G8 ON	E/117.5	0.00	62
10	RSC	Scott Insley	8 ANN ST, MISSISSAUGA, ON, L5G 3E6 ON L5G 3E6	SSE/122.2	0.00	62

Map Key	DB	Company/Site Name	Address	Dir/Dist (m)	Elev Diff (m)	Page Number
10	SPL	Enbridge Gas Distribution Inc.	8 Ann St. Mississauga Mississauga ON	SSE/122.2	0.00	63
10	PINC	PIPELINE HIT - 2"	8 ANN ST,,MISSISSAUGA,ON,L5G 3E6, CA ON	SSE/122.2	0.00	63
11	CA	F.S. Port Credit Development Limited	1 Hurontario St Mississauga ON L5G 0A3	E/122.6	0.00	64
11	PINC		1 Hurontario Street, Mississauga ON	E/122.6	0.00	64
11	ECA	F.S. Port Credit Development Limited	1 Hurontario St Mississauga ON L5G 1E8	E/122.6	0.00	64
11	GEN	Dolce Vita Medical Spa & Salon	1 Hurontario Street Unit 1 Mississauga ON L5G0A3	E/122.6	0.00	65
11	GEN	Dolce Vita Medical Spa & Salon	1 Hurontario Street Unit 1 Mississauga ON L5G0A3	E/122.6	0.00	65
11	GEN	Thermo Cool Mechanical	1 Hurontario Street Mississauga ON L5G 0A3	E/122.6	0.00	65
11	GEN	Thermo Cool Mechanical	1 Hurontario Street Mississauga ON L5G 0A3	E/122.6	0.00	66
11	GEN	Dolce Vita Medical Spa & Salon	1 Hurontario Street Unit 1 Mississauga ON L5G0A3	E/122.6	0.00	66
12	GEN	Enersource Hydro Mississauga	5 Ann Street Mississauga ON L5G 3E8	SE/132.0	0.00	66
13	RSC	Scott Insley	6 ANN ST, MISSISSAUGA, ON, L5G 3E6, ON L5G 3E6	SSE/132.2	0.00	66
14	PES	VERSACE LAWN CARE	66 HIGH STREET EAST, #202 MISSISSAUGA ON L5G 1K2	SW/136.3	0.00	67

Map Key	DB	Company/Site Name	Address	Dir/Dist (m)	Elev Diff (m)	Page Number
14	PES	VERSACE LAWN CARE	66 HIGH STREET EAST, #202 MISSISSAUGA ON L5G1K2	SW/136.3	0.00	67
14	PES	VERSACE LAWN CARE	66 HIGH STREET EAST, #202 MISSISSAUGA ON L5G1K2	SW/136.3	0.00	68
15	GEN	SKINNER & MIDDLEBROOK LTD.	128 LAKESHORE ROAD EAST MISSISSAUGA ON L5G 1E4	SE/138.6	0.00	68
15	GEN	SKINNER & MIDDLEBROOK LTD. 44-252	128 LAKESHORE ROAD EAST MISSISSAUGA ON L5G 1E4	SE/138.6	0.00	68
15	GEN	SKINNER & MIDDLEBROOK LTD	128 LAKESHORE ROAD EAST MISSISSAUGA ON L5G 1E4	SE/138.6	0.00	68
15	GEN	Skinner & Middlebrook Ltd.	128 Lakeshore Rd.E. Mississauga ON L5G 1E4	SE/138.6	0.00	69
15	GEN	Skinner & Middlebrook Ltd.	128 Lakeshore Rd.E. Mississauga ON L5G 1E4	SE/138.6	0.00	69
15	GEN	Skinner & Middlebrook Ltd.	128 Lakeshore Rd.E. Mississauga ON L5G 1E4	SE/138.6	0.00	69
15	GEN	Skinner & Middlebrook Ltd.	128 Lakeshore Rd.E. Mississauga ON L5G 1E4	SE/138.6	0.00	70
16	SPL	FRAM GROUP (CANADA) INC	69 High St. E Mississauga ON	S/138.8	0.00	70
17	SPL	PIONEER PETROLEUMS LTD.	150 LAKESHORE EAST SERVICE STATION MISSISSAUGA CITY ON L5G 1E9	E/152.7	0.00	70
17	PRT	PIONEER PETROLEUMS ATTN LOLA LAURIE	150 LAKESHORE RD E MISSISSAUGA ON L5G 1E9	E/152.7	0.00	71
17	PRT	PIONEER PETROLEUMS ATTN LOLA LAURIE	150 LAKESHORE RD E MISSISSAUGA ON L5G 1E9	E/152.7	0.00	71

Map Key	DB	Company/Site Name	Address	Dir/Dist (m)	Elev Diff (m)	Page Number
17	PRT	PIONEER PETROLEUMS ATTN LOLA LAURIE	150 LAKESHORE RD E MISSISSAUGA ON L5G1E9	E/152.7	0.00	71
17	PRT		150 LAKESHORE RD. E. PORT CREDIT ON	E/152.7	0.00	71
17	RST	PIONEER PETROLEUMS	150 LAKESHORE RD E MISSISSAUGA ON L5G 1E9	E/152.7	0.00	72
17	SPL	PIONEER PETROLEUMS LTD.	150 LAKESHORE RD E SERVICE STATION MISSISSAUGA CITY ON L5G 1E9	E/152.7	0.00	72
17	FSTH	PIONEER PETROLEUMS MANAGEMENT INC**	150 LAKESHORE RD E MISSISSAUGA ON L5G 1E9	E/152.7	0.00	72
17	FSTH	PIONEER PETROLEUMS MANAGEMENT INC**	150 LAKESHORE RD E MISSISSAUGA ON L5G 1E9	E/152.7	0.00	73
17	DTNK	PIONEER ENERGY MANAGEMENT INC.	150 LAKESHORE RD E MISSISSAUGA ON L5G 1E9	E/152.7	0.00	74
17	GEN	Pioneer Energy LP	150 Lakeshore Road East Mississauga ON L5G 1E9	E/152.7	0.00	74
17	GEN	Pioneer Energy LP	150 Lakeshore Road East Mississauga ON L5G 1E9	E/152.7	0.00	74
18	GEN	Skinner & Middlebrook Ltd	128 Lakeshore Rd.E. Mississauga ON L5G 1E4	SE/161.4	0.00	74
19	SPL	PUC	7 HELENE ST. PORT CREDIT MISSISSAUGA CITY ON	SSW/165.8	0.00	75
20	SPL	Greenspoon Specialty Contracting Ltd.;	20 Rosewood Avenue construction site<UNOFFICIAL> Mississauga ON	ENE/166.4	0.00	75
20	INC		20 Rosewood Avenue, Mississauga ON	ENE/166.4	0.00	76

Map Key	DB	Company/Site Name	Address	Dir/Dist (m)	Elev Diff (m)	Page Number
21	SCT	Richard's Fine Chocolates Inc.	25 Helene St N Mississauga ON L5G 3B6	W/180.3	-1.00	76
22	SPL	Karbro Transport Inc. <UNOFFICIAL>	Hurontario St. and Lakeshore Rd. E. Mississauga ON	ESE/185.4	-1.46	76
23	CA	R.M. OF PEEL	QUEEN ST.E/HURONTARIO ST. MISSISSAUGA CITY ON	NW/186.5	0.00	77
23	CA	R.M. OF PEEL	QUEEN ST.E/HURONTARIO ST. MISSISSAUGA CITY ON	NW/186.5	0.00	77
24	FST	PARKLAND FUEL CORPORATION	150 LAKESHORE RD E MISSISSAUGA L5G 1E9 ON CA 150 LAKESHORE RD E MISSISSAUGA L5G 1E9 ON CA ON	E/196.9	0.00	77
24	FST	PARKLAND FUEL CORPORATION	150 LAKESHORE RD E MISSISSAUGA L5G 1E9 ON CA 150 LAKESHORE RD E MISSISSAUGA L5G 1E9 ON CA ON	E/196.9	0.00	78
24	EXP	PIONEER ENERGY MANAGEMENT INC	150 LAKESHORE RD E MISSISSAUGA L5G 1E9 ON CA ON	E/196.9	0.00	79
24	EXP	PIONEER ENERGY MANAGEMENT INC	150 LAKESHORE RD E MISSISSAUGA L5G 1E9 ON CA ON	E/196.9	0.00	79
24	EXP	PIONEER ENERGY MANAGEMENT INC	150 LAKESHORE RD E MISSISSAUGA L5G 1E9 ON CA ON	E/196.9	0.00	79
24	EXP	PIONEER ENERGY MANAGEMENT INC	150 LAKESHORE RD E MISSISSAUGA L5G 1E9 ON CA ON	E/196.9	0.00	80
24	EXP	PIONEER ENERGY MANAGEMENT INC	150 LAKESHORE RD E MISSISSAUGA L5G 1E9 ON CA ON	E/196.9	0.00	80
24	EXP	PIONEER ENERGY MANAGEMENT INC	150 LAKESHORE RD E MISSISSAUGA L5G 1E9 ON CA ON	E/196.9	0.00	81

Map Key	DB	Company/Site Name	Address	Dir/Dist (m)	Elev Diff (m)	Page Number
24	EXP	PARKLAND FUEL CORPORATION	150 LAKESHORE RD E MISSISSAUGA L5G 1E9 ON CA ON	E/196.9	0.00	81
24	EXP	PARKLAND FUEL CORPORATION	150 LAKESHORE RD E MISSISSAUGA L5G 1E9 ON CA ON	E/196.9	0.00	81
24	EXP	PARKLAND FUEL CORPORATION	150 LAKESHORE RD E MISSISSAUGA L5G 1E9 ON CA ON	E/196.9	0.00	82
24	EXP	PARKLAND FUEL CORPORATION	150 LAKESHORE RD E MISSISSAUGA L5G 1E9 ON CA ON	E/196.9	0.00	82
24	FST	PIONEER ENERGY MANAGEMENT INC	150 LAKESHORE RD E MISSISSAUGA L5G 1E9 ON CA ON	E/196.9	0.00	83
24	FST	PIONEER ENERGY MANAGEMENT INC	150 LAKESHORE RD E MISSISSAUGA L5G 1E9 ON CA ON	E/196.9	0.00	83
24	FST		150 LAKESHORE RD E MISSISSAUGA ON L5G 1E9	E/196.9	0.00	84
24	FST	PARKLAND FUEL CORPORATION	150 LAKESHORE RD E MISSISSAUGA L5G 1E9 ON CA ON	E/196.9	0.00	84
24	FST	PIONEER ENERGY MANAGEMENT INC	150 LAKESHORE RD E MISSISSAUGA L5G 1E9 ON CA ON	E/196.9	0.00	84
24	FST	PARKLAND FUEL CORPORATION	150 LAKESHORE RD E MISSISSAUGA L5G 1E9 ON CA ON	E/196.9	0.00	85
24	FST	PIONEER ENERGY MANAGEMENT INC	150 LAKESHORE RD E MISSISSAUGA L5G 1E9 ON CA ON	E/196.9	0.00	85
24	FST	PIONEER ENERGY MANAGEMENT INC	150 LAKESHORE RD E MISSISSAUGA L5G 1E9 ON CA ON	E/196.9	0.00	86

Map Key	DB	Company/Site Name	Address	Dir/Dist (m)	Elev Diff (m)	Page Number
24	FST	PIONEER ENERGY MANAGEMENT INC	150 LAKESHORE RD E MISSISSAUGA L5G 1E9 ON CA ON	E/196.9	0.00	86
24	FST	PARKLAND FUEL CORPORATION	150 LAKESHORE RD E MISSISSAUGA L5G 1E9 ON CA ON	E/196.9	0.00	87
24	FST	PARKLAND FUEL CORPORATION	150 LAKESHORE RD E MISSISSAUGA L5G 1E9 ON CA ON	E/196.9	0.00	87
25	GEN	IMH Pool VI-A LP	28 Helene St North Port Credit ON L5G 3B7	WSW/197.2	-1.00	88
26	CA	Kanco-55 Park Ltd.	55 Park St E Mississauga ON	SW/207.3	0.00	88
27	ECA	Kanco-55 Park Ltd.	55 Park St E Mississauga ON L4V 1R9	SW/208.2	0.00	88
28	INC		55 PARK STREET EAST, MISSISSAUGA ON	SW/208.2	0.00	89
28	INC		55 PARK STREET EAST, MISSISSAUGA ON	SW/208.2	0.00	89
28	INC		55 PARK STREET EAST, MISSISSAUGA ON	SW/208.2	0.00	90
29	SPL	UNKNOWN	114 LAKESHORE BLVD ST HELENE ST. MISSISSAUGA CITY ON	SSE/210.6	0.00	90
29	PRT	V V GAS AND WASH	114 LAKESHORE RD PORT CREDIT MISSISSAUGA ON	SSE/210.6	0.00	91
29	PRT	V V GAS AND WASH	114 LAKESHORE RD PORT CREDIT MISSISSAUGA ON	SSE/210.6	0.00	91
29	GEN	PETRO CANADA INC.	114 LAKESHORE ROAD E PORT CREDIT ON L5G 1E4	SSE/210.6	0.00	91

Map Key	DB	Company/Site Name	Address	Dir/Dist (m)	Elev Diff (m)	Page Number
29	GEN	PETRO CANADA INC.	114 LAKESHORE RD., EAST MISSISSAUGA C/O 5140 YONGE ST. SUITE 200 NORTH YORK ON L5G 1E4	SSE/210.6	0.00	91
29	GEN	PETRO CANADA INC. 30-570	114 LAKESHORE RD., EAST MISSISSAUGA C/O 5140 YONGE ST. SUITE 200 NORTH YORK ON L5G 1E4	SSE/210.6	0.00	92
29	SCT	Dens-Tek Dental Studio Inc.	114 Lakeshore Rd E Unit 4 Mississauga ON L5G 1E4	SSE/210.6	0.00	92
29	DTNK	CONSHORE MOTORS LTD ATTN SHANAZ KHAMIS	114 LAKESHORE RD E PORT CREDIT MISSISSAUGA ON L5G 1E4	SSE/210.6	0.00	92
29	DTNK	V V GAS AND WASH	114 LAKESHORE RD E PORT CREDIT MISSISSAUGA ON	SSE/210.6	0.00	93
29	DTNK	CONSHORE MOTORS LTD ATTN SHANAZ KHAMIS	114 LAKESHORE RD E PORT CREDIT MISSISSAUGA ON	SSE/210.6	0.00	93
29	EXP	CONSHORE MOTORS LTD ATTN SHANAZ KHAMIS	114 LAKESHORE RD E PORT CREDIT MISSISSAUGA L5G 1E4 ON CA ON	SSE/210.6	0.00	93
29	EXP	CONSHORE MOTORS LTD ATTN SHANAZ KHAMIS	114 LAKESHORE RD E PORT CREDIT MISSISSAUGA L5G 1E4 ON CA ON	SSE/210.6	0.00	94
29	EXP	CONSHORE MOTORS LTD ATTN SHANAZ KHAMIS	114 LAKESHORE RD E PORT CREDIT MISSISSAUGA L5G 1E4 ON CA ON	SSE/210.6	0.00	94
29	EXP	CONSHORE MOTORS LTD ATTN SHANAZ KHAMIS	114 LAKESHORE RD E PORT CREDIT MISSISSAUGA L5G 1E4 ON CA ON	SSE/210.6	0.00	95
29	EXP	CONSHORE MOTORS LTD ATTN SHANAZ KHAMIS	114 LAKESHORE RD E PORT CREDIT MISSISSAUGA L5G 1E4 ON CA ON	SSE/210.6	0.00	95
29	EXP	CONSHORE MOTORS LTD ATTN SHANAZ KHAMIS	114 LAKESHORE RD E PORT CREDIT MISSISSAUGA L5G 1E4 ON CA ON	SSE/210.6	0.00	95

Map Key	DB	Company/Site Name	Address	Dir/Dist (m)	Elev Diff (m)	Page Number
29	EXP	CONSHORE MOTORS LTD ATTN SHANAZ KHAMIS	114 LAKESHORE RD E PORT CREDIT MISSISSAUGA L5G 1E4 ON CA ON	SSE/210.6	0.00	96
29	EXP	CONSHORE MOTORS LTD ATTN SHANAZ KHAMIS	114 LAKESHORE RD E PORT CREDIT MISSISSAUGA L5G 1E4 ON CA ON	SSE/210.6	0.00	96
29	FST	CONSHORE MOTORS LTD ATTN SHANAZ KHAMIS	114 LAKESHORE RD E PORT CREDIT MISSISSAUGA L5G 1E4 ON CA ON	SSE/210.6	0.00	97
29	FST	CONSHORE MOTORS LTD ATTN SHANAZ KHAMIS	114 LAKESHORE RD E PORT CREDIT MISSISSAUGA L5G 1E4 ON CA ON	SSE/210.6	0.00	97
29	FST	CONSHORE MOTORS LTD ATTN SHANAZ KHAMIS	114 LAKESHORE RD E PORT CREDIT MISSISSAUGA L5G 1E4 ON CA ON	SSE/210.6	0.00	98
29	FST	CONSHORE MOTORS LTD ATTN SHANAZ KHAMIS	114 LAKESHORE RD E PORT CREDIT MISSISSAUGA L5G 1E4 ON CA ON	SSE/210.6	0.00	98
29	FST	CONSHORE MOTORS LTD ATTN SHANAZ KHAMIS	114 LAKESHORE RD E PORT CREDIT MISSISSAUGA L5G 1E4 ON CA ON	SSE/210.6	0.00	99
29	FST	CONSHORE MOTORS LTD ATTN SHANAZ KHAMIS	114 LAKESHORE RD E PORT CREDIT MISSISSAUGA L5G 1E4 ON CA ON	SSE/210.6	0.00	99
29	FST	CONSHORE MOTORS LTD ATTN SHANAZ KHAMIS	114 LAKESHORE RD E PORT CREDIT MISSISSAUGA L5G 1E4 ON CA ON	SSE/210.6	0.00	100
29	FST	CONSHORE MOTORS LTD ATTN SHANAZ KHAMIS	114 LAKESHORE RD E PORT CREDIT MISSISSAUGA L5G 1E4 ON CA ON	SSE/210.6	0.00	100
30	GEN	Parkland Fuel Corporation	152 Lakeshore Road East Mississauga ON L5G 1E9	E/215.8	0.00	101
31	PRT	BEAVER FUELS MANAGEMENT LIMITED ATTENTION: MIRIAM	158 LAKESHORE RD E MISSISSAUGA ON L5G 1E9	E/221.8	0.00	101

Map Key	DB	Company/Site Name	Address	Dir/Dist (m)	Elev Diff (m)	Page Number
31	DTNK	BEAVER FUELS MANAGEMENT LIMITED ATT: LEON CHABOT	158 LAKESHORE RD E MISSISSAUGA ON	E/221.8	0.00	101
31	DTNK	BEAVER FUELS MANAGEMENT LIMITED ATT: LEON CHABOT	158 LAKESHORE RD E MISSISSAUGA ON	E/221.8	0.00	101
31	DTNK	BEAVER FUELS MANAGEMENT LIMITED ATT: LEON CHABOT	158 LAKESHORE RD E MISSISSAUGA ON	E/221.8	0.00	102
31	DTNK	BEAVER FUELS MANAGEMENT LIMITED ATT: LEON CHABOT	158 LAKESHORE RD E MISSISSAUGA ON	E/221.8	0.00	102
31	DTNK	BEAVER FUELS MANAGEMENT LIMITED ATT: LEON CHABOT	158 LAKESHORE RD E MISSISSAUGA ON	E/221.8	0.00	102
31	DTNK	BEAVER FUELS MANAGEMENT LIMITED ATT: LEON CHABOT	158 LAKESHORE RD E MISSISSAUGA ON	E/221.8	0.00	103
31	DTNK	BEAVER FUELS MANAGEMENT LIMITED ATT: LEON CHABOT	158 LAKESHORE RD E MISSISSAUGA ON L5G 1E9	E/221.8	0.00	103
31	DTNK	BEAVER FUELS MANAGEMENT LIMITED ATT: LEON CHABOT	158 LAKESHORE RD E MISSISSAUGA ON L5G 1E9	E/221.8	0.00	104
31	DTNK	BEAVER FUELS MANAGEMENT LIMITED ATT: LEON CHABOT	158 LAKESHORE RD E MISSISSAUGA ON L5G 1E9	E/221.8	0.00	104
31	DTNK	BEAVER FUELS MANAGEMENT LIMITED ATT: LEON CHABOT	158 LAKESHORE RD E MISSISSAUGA ON L5G 1E9	E/221.8	0.00	104
31	DTNK	BEAVER FUELS MANAGEMENT LIMITED ATT: LEON CHABOT	158 LAKESHORE RD E MISSISSAUGA ON L5G 1E9	E/221.8	0.00	105
32	SCT	Nordex Explosives Ltd.	145 Lakeshore Rd E Mississauga ON L5G 4T9	E/223.0	-0.46	105

Map Key	DB	Company/Site Name	Address	Dir/Dist (m)	Elev Diff (m)	Page Number
33	CA	ST. LAWRENCE STARCH CO. LTD.	141 LAKESHORE RD. E. MISSISSAUGA CITY ON L5G 1E8	ESE/226.1	-0.77	105
33	CA	ST. LAWRENCE STARCH CO. LTD.	141 LAKESHORE RD. EAST MISSISSAUGA CITY ON L5G 1E8	ESE/226.1	-0.77	105
33	NPCB	ST. LAWERENCE STARCH CO.	141 LAKESHORE ROAD EAST MISSISSAUGA ON L5G 1E8	ESE/226.1	-0.77	106
33	SPL	ST. LAWRENCE STARCH CO. LTD.	141 LAKESHORE RD EAST, HWY # 10/LAKESHORE BLVD. MISSISSAUGA PLANT 141 LAKESHORE ROAD EAST MISSISSAUGA CITY ON L5G 1E8	ESE/226.1	-0.77	106
33	SCT	ST. LAWRENCE STARCH CO. LTD.	141 LAKESHORE RD E MISSISSAUGA ON L5G 1E8	ESE/226.1	-0.77	107
33	NPCB	ST. LAWRENCE STARCH CO.	141 LAKESHORE ROAD EAST LAKESHORE ROAD EAST PORT CREDIT ON L5G 1E8	ESE/226.1	-0.77	107
33	RSC		141 Lakeshore Rd. East Mississauga ON L5G 1E8	ESE/226.1	-0.77	107
33	RSC		141 Lakeshore Road East Mississauga ON L5G 1E8	ESE/226.1	-0.77	108
33	RSC		141 Lakeshore Rd. East Mississauga ON L5G 1E8	ESE/226.1	-0.77	108
33	OPCB	ST. LAWERENCE STARCH CO.	141 LAKESHORE ROAD EAST MISSISSAUGA ON L5G 1E8	ESE/226.1	-0.77	109
33	OPCB	ST. LAWERENCE STARCH CO.	141 LAKESHORE ROAD EAST MISSISSAUGA ON L5G 1E8	ESE/226.1	-0.77	109
33	OPCB	ST. LAWERENCE STARCH CO.	141 LAKESHORE ROAD EAST MISSISSAUGA ON L5G 1E8	ESE/226.1	-0.77	109

Map Key	DB	Company/Site Name	Address	Dir/Dist (m)	Elev Diff (m)	Page Number
33	OPCB	ST. LAWERENCE STARCH CO.	141 LAKESHORE ROAD EAST MISSISSAUGA ON L5G 1E8	ESE/226.1	-0.77	109
33	GEN	ST. LAWRENCE STARCH CO. LTD.	141 LAKESHORE RD. E. MISSISSAUGA ON L5G 1E8	ESE/226.1	-0.77	110
33	GEN	ST. LAWRENCE STARCH COMPANY LIMITED	141 LAKESHORE ROAD EAST MISSISSAUGA ON L5G 1E8	ESE/226.1	-0.77	110
33	GEN	ST. LAWRENCE STARCH COMPANY LIMITED	141 LAKESHORE ROAD EAST MISSISSAUGA ON L5G 1E8	ESE/226.1	-0.77	110
33	NPCB	ST. LAWRENCE STARCH CO.	141 LAKESHORE ROAD E P. O. BOX 1050 Port Credit ON L5G 1E8	ESE/226.1	-0.77	111
33	GEN	ST. LAWRENCE STARCH COMPANY LIMITED	141 LAKESHORE ROAD EAST MISSISSAUGA ON L5G 1E8	ESE/226.1	-0.77	111
33	NPCB	ST. LAWERENCE STARCH CO.	141 LAKESHORE ROAD EAST MISSISSAUGA ON L5G 1E8	ESE/226.1	-0.77	112
33	NPCB	ST. LAWERENCE STARCH CO.	PO BOX 1050 141 LAKESHORE ROAD EAST PORT CREDIT ON L5G 1E8	ESE/226.1	-0.77	112
34	GEN	MISSISSAUGA HYDRO (PCB)	20 FOREST AVE. C/O 3240 MAVIS ROAD MISSISSAUGA ON L5G 1K7	NE/230.4	1.00	124
34	GEN	MISSISSAUGA HYDRO (PCB) 00-000	20 FOREST AVE. C/O 3240 MAVIS ROAD MISSISSAUGA ON L5G 1K7	NE/230.4	1.00	124
35	SCT	Access Control Sales Ltd.	161 Lakeshore Rd E Mississauga ON L5G 4T9	E/245.9	0.00	124
36	SPL	Enbridge Gas Distribution Inc.	155 Lakeshore Rd. East Mississauga ON	E/248.6	-0.12	124
36	PINC	PIPELINE HIT - 2"	155 LAKESHORE RD E,,MISSISSAUGA, ON,L5G 4T9,CA ON	E/248.6	-0.12	125

Map Key	DB	Company/Site Name	Address	Dir/Dist (m)	Elev Diff (m)	Page Number
37	AST		ON	E/252.8	-0.64	125
38	CA	1227942 Ontario Limited	121 Lakeshore Road East Mississauga ON	SSE/253.3	0.00	126
38	CA	1227942 Ontario Limited	121 Lakeshore Road East Mississauga ON	SSE/253.3	0.00	126
38	ECA	1227942 Ontario Limited	121 Lakeshore Rd E Mississauga ON L5G 1E5	SSE/253.3	0.00	126
38	ECA	1227942 Ontario Limited	121 Lakeshore Rd E Mississauga ON L5G 1E5	SSE/253.3	0.00	127
39	GEN	STEPHENSONS RENT ALL LTD.	160 LAKESHORE RD. E. MISSISSAUGA ON L5G 1G1	ENE/254.8	0.00	127
39	GEN	STEPHENSON'S RENT-ALL LTD.	160 LAKESHORE RD. EAST, MISSISSAUGA C/O 55 WESTMORE DR. REXDALE ON L5G 1G1	ENE/254.8	0.00	127
39	GEN	STEPHENSON'S RENT-ALL INC.	160 LAKESHORE ROAD EAST MISSISSAUGA ON L5G 1G1	ENE/254.8	0.00	128
39	GEN	STEPHENSON'S RENT-ALL LTD. 36-457	160 LAKESHORE RD. EAST, MISSISSAUGA C/O 55 WESTMORE DR. REXDALE ON L5G 1G1	ENE/254.8	0.00	128
39	GEN	STEPHENSON'S RENT-ALL INC.	160 LAKESHORE ROAD EAST MISSISSAUGA ON L5G 1G1	ENE/254.8	0.00	129
40	GEN	PHOTOLINE LABS LTD. 31-649	110 LAKESHORE ROAD EAST MISSISSAUGA ON L5G 1E3	S/254.9	0.00	129
40	GEN	PHOTOLINE LABS LTD.	110 LAKESHORE ROAD EAST MISSISSAUGA ON L5G 1E3	S/254.9	0.00	129
41	SCT	Doyle Botterell Sailmakers	117 Lakeshore Rd E Suite 336 Mississauga ON L5G 4T6	SSE/257.5	0.00	130

Map Key	DB	Company/Site Name	Address	Dir/Dist (m)	Elev Diff (m)	Page Number
41	SCT	Westacott Organs	117 Lakeshore Rd E Suite 343 Mississauga ON L5G 4T6	SSE/257.5	0.00	130
41	SCT	Canadian Wiping Cloth Company	126-117 Lakeshore Road East Mississauga ON L5G 4T6	SSE/257.5	0.00	130
41	SCT	Axis Communications Inc.	117 Lakeshore Rd E Mississauga ON L5G 1E5	SSE/257.5	0.00	130
41	GEN	industrial piping & plumbing ltd	117 lakeshore rd east #359 misissauga ON	SSE/257.5	0.00	131
42	AST		ON	E/259.0	-0.28	131
43	SCT	Sungalia G Dr	115 Lakeshore Rd E Mississauga ON L5G 1E5	SSE/259.5	0.00	131
43	SCT	Waterside Dental	115 Lakeshore Rd E Mississauga ON L5G 1E5	SSE/259.5	0.00	131
44	AST		ON	E/262.0	-0.65	131
45	AST		ON	E/262.9	0.00	132
46	SCT	CASPIAN CUSTOM CANVAS INC.	106 LAKESHORE RD E SUITE 104 MISSISSAUGA ON L5G 1E3	S/265.4	0.00	132
47	AST		ON	E/270.2	0.00	133
48	SCT	Autasco Group	177 Lakeshore Rd E Mississauga ON L5G 4T9	E/281.3	0.00	133
49	GEN	Metrolinx	30 Queen Street East Mississauga ON L5H 1L4	W/281.4	-1.00	133

Map Key	DB	Company/Site Name	Address	Dir/Dist (m)	Elev Diff (m)	Page Number
50	GEN	St. Lawrence Dentistry	80 Port Street East, Suite H Mississauga ON L5G 4V6	SE/281.5	-2.54	134
50	GEN	St. Lawrence Dentistry	80 Port Street East, Suite H Mississauga ON L5G 4V6	SE/281.5	-2.54	134
50	GEN	St. Lawrence Dentistry	80 Port Street East, Suite H Mississauga ON L5G 4V6	SE/281.5	-2.54	134
50	GEN	St. Lawrence Dentistry	80 Port Street East, Suite H Mississauga ON L5G 4V6	SE/281.5	-2.54	135
50	GEN	St. Lawrence Dentistry	80 Port Street East, Suite H Mississauga ON L5G 4V6	SE/281.5	-2.54	135
51	GEN	Naylor Group	80 Port Street East Mississauga ON L5G 4V6	SE/281.5	-2.54	135
52	GEN	HOOPER'S PHARMACY 19-650	100 LAKESHORE ROAD EAST MISSISSAUGA ON L5G 1E3	S/284.0	0.00	135
52	GEN	HOOPER'S PHARMACY	100 LAKESHORE ROAD EAST MISSISSAUGA ON L5G 1E3	S/284.0	0.00	136
53	GEN	SEAWAY CLEANERS	111 LAKESHORE ROAD EAST MISSISSAUGA ON L5G 1E2	SSE/287.6	0.00	136
53	GEN	ROSALNAAZ INVESTMENTS INC.	111 LAKESHORE ROAD EAST MISSISSAUGA ON L5G 1E2	SSE/287.6	0.00	136
53	GEN	2088466 Ontario Limited	111 lakeshore rd E Mississauga ON	SSE/287.6	0.00	137
53	GEN	2088466 Ontario Limited	111 lakeshore rd E Mississaugua ON L5G 1E2	SSE/287.6	0.00	137
53	GEN	2088466 Ontario Limited	111 lakeshore rd E Mississaugua ON	SSE/287.6	0.00	137

Map Key	DB	Company/Site Name	Address	Dir/Dist (m)	Elev Diff (m)	Page Number
53	GEN	2088466 Ontario Limited	111 lakeshore rd E Mississauga ON	SSE/287.6	0.00	138
53	GEN	2088466 Ontario Limited	111 lakeshore rd E Mississauga ON L5G 1E2	SSE/287.6	0.00	138
53	GEN	2088466 Ontario Limited	111 lakeshore rd E Mississauga ON L5G 1E2	SSE/287.6	0.00	139
53	GEN	2088466 Ontario Limited	111 lakeshore rd E Mississauga ON L5G 1E2	SSE/287.6	0.00	139
53	GEN	2088466 Ontario Limited	111 lakeshore rd E Mississauga ON L5G 1E2	SSE/287.6	0.00	139
53	CDRY	Seaway Cleaners	111 Lakeshore Rd E Mississauga ON L5G1E2	SSE/287.6	0.00	140
53	GEN	2088466 Ontario Limited	111 lakeshore rd E Mississauga ON L5G 1E2	SSE/287.6	0.00	140
54	SPL		170 Lakeshore Rd E Mississauga ON	ENE/287.7	0.00	140
54	GEN	LightPoint Properties Inc.	170 Lakeshore Road East Port Credit ON L5G 1G1	ENE/287.7	0.00	141
55	GEN	SEAWAY CLEANERS	103 LAKESHORE ROAD EAST MISSISSAUGA ON L5G 1E2	S/290.3	0.00	141
55	GEN	SEAWAY CLEANERS	103 LAKESHORE ROAD EAST MISSISSAUGA ON L5G 1E2	S/290.3	0.00	141
55	GEN	SEAWAY CLEANERS 34-063	103 LAKESHORE ROAD EAST MISSISSAUGA ON L5G 1E2	S/290.3	0.00	142
55	GEN	SEAWAY CLE(OUT OF BUSINESS)	103 LAKESHORE ROAD EAST MISSISSAUGA ON L5G 1E2	S/290.3	0.00	142

Map Key	DB	Company/Site Name	Address	Dir/Dist (m)	Elev Diff (m)	Page Number
55	GEN	2539762 ONTARIO LTD. KEVIN LaROSE TEAM	103 LAKESHORE ROAD EAST MISSISSAUGA ON	S/290.3	0.00	142
55	GEN	2539762 ONTARIO LTD. KEVIN LaROSE TEAM	103 LAKESHORE ROAD EAST MISSISSAUGA ON L5G 1E2	S/290.3	0.00	142
55	GEN	2539762 ONTARIO LTD. KEVIN LaROSE TEAM	103 LAKESHORE ROAD EAST MISSISSAUGA ON L5G 1E2	S/290.3	0.00	143
56	SCT	THE DUDSON GROUP (USA) INC.	92 LAKESHORE RD E MISSISSAUGA ON L5G 4S2	SSW/292.4	0.00	143
56	SCT	The Dudson USA Inc.	92 Lakeshore Rd E Floor 2 Mississauga ON L5G 4S2	SSW/292.4	0.00	143
56	SCT	Dudson USA Inc.	92 Lakeshore Rd E Floor 2 Mississauga ON L5G 4S2	SSW/292.4	0.00	143
56	PAP	Zirco Ltd.	92 Lakeshore Rd E Mississauga ON L5G 4S2	SSW/292.4	0.00	144
56	SCT	RCOM graphics and design	92 Lakeshore Rd E Suite 202 Mississauga ON L5G 4S2	SSW/292.4	0.00	144
57	SPL	Regional Municipality of Peel	Elizabeth St. and Park St. Mississauga ON	WSW/294.8	0.00	144
58	AST		ON	E/298.0	0.00	145
59	INC		9 HELENE STREET SOUTH, MISSISSAUGA ON	SSE/299.5	-0.20	145
60	PES	LOBLAWS SUPERMARKETS LTD. #164-0	99 LAKESHORE ROAD PORT CREDIT ON M4T 2S5	S/299.6	0.00	146
60	PES	815957 ONTARIO LIMITED BRIAN'S NO FRILLS	99 LAKESHORE ROAD PORT CREDIT ON M9R 1Y5	S/299.6	0.00	146

Map Key	DB	Company/Site Name	Address	Dir/Dist (m)	Elev Diff (m)	Page Number
60	SPL	TRANSPORT TRUCK	99 LAKE SHORE DR. E. MOTOR VEHICLE (OPERATING FLUID) MISSISSAUGA CITY ON	S/299.6	0.00	147
60	PES	1382019 ONTARIO LTD/MURPHY'S NO FRILLS	99 LAKESHORE RD E PORT CREDIT ON L5G1E2	S/299.6	0.00	147
60	GEN	Loblaw Properties Limited	99 Lakeshore Rd. West Mississauga ON L5G 1E2	S/299.6	0.00	148
60	PES	LOBLAWS INC. O/A NO FRILLS #1353	99 LAKESHORE RD E MISSISSAUGA ON L5G 1E2	S/299.6	0.00	148
60	PES	LOBLAWS INC. O/A NO FRILLS #1353	99 LAKESHORE RD E MISSISSAUGA ON L5G 1E2	S/299.6	0.00	148
60	PES	2307036 ONTARIO LTD	99 LAKESHORE RD. E. MISSISSAUGA ON L5G 1E2	S/299.6	0.00	148
60	PES	2307036 ONTARIO LTD	99 LAKESHORE RD. E. MISSISSAUGA ON L5G1E2	S/299.6	0.00	149
60	PES	1382019 ONTARIO LTD/MURPHY'S NO FRILLS	99 LAKESHORE RD E PORT CREDIT ON L5G1E2	S/299.6	0.00	149
60	PES	1052900 ONTARIO INC./ROB'S NO FRILLS	99 LAKESHORE ROAD EAST PORT CREDIT ON L5G1E2	S/299.6	0.00	150
60	PES	LOBLAWS INC. O/A RUSTY'S NO FRILLS #102	99 LAKESHORE RD E MISSISSAUGA ON L5G1E2	S/299.6	0.00	150

Executive Summary: Summary By Data Source

AST - Aboveground Storage Tanks

A search of the AST database, dated May 31, 2014 has found that there are 6 AST site(s) within approximately 0.30 kilometers of the project property.

Equal/Higher Elevation	Address	Direction	Distance (m)	Map Key
	ON	E	262.92	45
	ON	E	270.24	47
	ON	E	298.05	58

Lower Elevation	Address	Direction	Distance (m)	Map Key
	ON	E	252.79	37
	ON	E	258.97	42
	ON	E	261.99	44

CA - Certificates of Approval

A search of the CA database, dated 1985-Oct 30, 2011* has found that there are 9 CA site(s) within approximately 0.30 kilometers of the project property.

Equal/Higher Elevation	Address	Direction	Distance (m)	Map Key
	High Street, Park Street East & Hurontario Street Mississauga ON	ENE	44.64	2

Equal/Higher Elevation	Address	Direction	Distance (m)	Map Key
F.S. Port Credit Development Limited	1 Hurontario St Mississauga ON L5G 0A3	E	122.56	11
R.M. OF PEEL	QUEEN ST.E/HURONTARIO ST. MISSISSAUGA CITY ON	NW	186.46	23
R.M. OF PEEL	QUEEN ST.E/HURONTARIO ST. MISSISSAUGA CITY ON	NW	186.46	23
Kanco-55 Park Ltd.	55 Park St E Mississauga ON	SW	207.28	26
1227942 Ontario Limited	121 Lakeshore Road East Mississauga ON	SSE	253.35	38
1227942 Ontario Limited	121 Lakeshore Road East Mississauga ON	SSE	253.35	38

Lower Elevation	Address	Direction	Distance (m)	Map Key
ST. LAWRENCE STARCH CO. LTD.	141 LAKESHORE RD. E. MISSISSAUGA CITY ON L5G 1E8	ESE	226.14	33
ST. LAWRENCE STARCH CO. LTD.	141 LAKESHORE RD. EAST MISSISSAUGA CITY ON L5G 1E8	ESE	226.14	33

CDRY - Dry Cleaning Facilities

A search of the CDRY database, dated Jan 2004-Dec 2017 has found that there are 1 CDRY site(s) within approximately 0.30 kilometers of the project property.

Equal/Higher Elevation	Address	Direction	Distance (m)	Map Key
Seaway Cleaners	111 Lakeshore Rd E Mississauga ON L5G1E2	SSE	287.56	53

CFOT - Commercial Fuel Oil Tanks

A search of the CFOT database, dated Jul 31, 2020 has found that there are 1 CFOT site(s) within approximately 0.30 kilometers of the project property.

Equal/Higher Elevation	Address	Direction	Distance (m)	Map Key
BELL CANADA	80 HIGH ST E MISSISSAUGA L5G 1K2 ON CA ON	SW	69.05	3

DTNK - Delisted Fuel Tanks

A search of the DTNK database, dated Jul 31, 2020 has found that there are 15 DTNK site(s) within approximately 0.30 kilometers of the project property.

Equal/Higher Elevation	Address	Direction	Distance (m)	Map Key
PIONEER ENERGY MANAGEMENT INC.	150 LAKESHORE RD E MISSISSAUGA ON L5G 1E9	E	152.68	17
V V GAS AND WASH	114 LAKESHORE RD E PORT CREDIT MISSISSAUGA ON	SSE	210.59	29
CONSHORE MOTORS LTD ATTN SHANAZ KHAMIS	114 LAKESHORE RD E PORT CREDIT MISSISSAUGA ON	SSE	210.59	29
CONSHORE MOTORS LTD ATTN SHANAZ KHAMIS	114 LAKESHORE RD E PORT CREDIT MISSISSAUGA ON L5G 1E4	SSE	210.59	29
BEAVER FUELS MANAGEMENT LIMITED ATT: LEON CHABOT	158 LAKESHORE RD E MISSISSAUGA ON L5G 1E9	E	221.80	31
BEAVER FUELS MANAGEMENT LIMITED ATT: LEON CHABOT	158 LAKESHORE RD E MISSISSAUGA ON	E	221.80	31
BEAVER FUELS MANAGEMENT LIMITED ATT: LEON CHABOT	158 LAKESHORE RD E MISSISSAUGA ON	E	221.80	31
BEAVER FUELS MANAGEMENT LIMITED ATT: LEON CHABOT	158 LAKESHORE RD E MISSISSAUGA ON	E	221.80	31

Equal/Higher Elevation	Address	Direction	Distance (m)	Map Key
BEAVER FUELS MANAGEMENT LIMITED ATT: LEON CHABOT	158 LAKESHORE RD E MISSISSAUGA ON	E	221.80	31
BEAVER FUELS MANAGEMENT LIMITED ATT: LEON CHABOT	158 LAKESHORE RD E MISSISSAUGA ON	E	221.80	31
BEAVER FUELS MANAGEMENT LIMITED ATT: LEON CHABOT	158 LAKESHORE RD E MISSISSAUGA ON	E	221.80	31
BEAVER FUELS MANAGEMENT LIMITED ATT: LEON CHABOT	158 LAKESHORE RD E MISSISSAUGA ON L5G 1E9	E	221.80	31
BEAVER FUELS MANAGEMENT LIMITED ATT: LEON CHABOT	158 LAKESHORE RD E MISSISSAUGA ON L5G 1E9	E	221.80	31
BEAVER FUELS MANAGEMENT LIMITED ATT: LEON CHABOT	158 LAKESHORE RD E MISSISSAUGA ON L5G 1E9	E	221.80	31
BEAVER FUELS MANAGEMENT LIMITED ATT: LEON CHABOT	158 LAKESHORE RD E MISSISSAUGA ON L5G 1E9	E	221.80	31

ECA - Environmental Compliance Approval

A search of the ECA database, dated Oct 2011-Oct 31, 2020 has found that there are 4 ECA site(s) within approximately 0.30 kilometers of the project property.

Equal/Higher Elevation	Address	Direction	Distance (m)	Map Key
F.S. Port Credit Development Limited	1 Hurontario St Mississauga ON L5G 1E8	E	122.56	11
Kanco-55 Park Ltd.	55 Park St E Mississauga ON L4V 1R9	SW	208.24	27
1227942 Ontario Limited	121 Lakeshore Rd E Mississauga ON L5G 1E5	SSE	253.35	38

Equal/Higher Elevation	Address	Direction	Distance (m)	Map Key
1227942 Ontario Limited	121 Lakeshore Rd E Mississauga ON L5G 1E5	SSE	253.35	38

EXP - List of Expired Fuels Safety Facilities

A search of the EXP database, dated Jul 31, 2020 has found that there are 18 EXP site(s) within approximately 0.30 kilometers of the project property.

Equal/Higher Elevation	Address	Direction	Distance (m)	Map Key
PIONEER ENERGY MANAGEMENT INC	150 LAKESHORE RD E MISSISSAUGA L5G 1E9 ON CA ON	E	196.87	24
PARKLAND FUEL CORPORATION	150 LAKESHORE RD E MISSISSAUGA L5G 1E9 ON CA ON	E	196.87	24
PARKLAND FUEL CORPORATION	150 LAKESHORE RD E MISSISSAUGA L5G 1E9 ON CA ON	E	196.87	24
PARKLAND FUEL CORPORATION	150 LAKESHORE RD E MISSISSAUGA L5G 1E9 ON CA ON	E	196.87	24
PARKLAND FUEL CORPORATION	150 LAKESHORE RD E MISSISSAUGA L5G 1E9 ON CA ON	E	196.87	24
PIONEER ENERGY MANAGEMENT INC	150 LAKESHORE RD E MISSISSAUGA L5G 1E9 ON CA ON	E	196.87	24
PIONEER ENERGY MANAGEMENT INC	150 LAKESHORE RD E MISSISSAUGA L5G 1E9 ON CA ON	E	196.87	24
PIONEER ENERGY MANAGEMENT INC	150 LAKESHORE RD E MISSISSAUGA L5G 1E9 ON CA ON	E	196.87	24
PIONEER ENERGY MANAGEMENT INC	150 LAKESHORE RD E MISSISSAUGA L5G 1E9 ON CA ON	E	196.87	24

Equal/Higher Elevation	Address	Direction	Distance (m)	Map Key
PIONEER ENERGY MANAGEMENT INC	150 LAKESHORE RD E MISSISSAUGA L5G 1E9 ON CA ON	E	196.87	24
CONSHORE MOTORS LTD ATTN SHANAZ KHAMIS	114 LAKESHORE RD E PORT CREDIT MISSISSAUGA L5G 1E4 ON CA ON	SSE	210.59	29
CONSHORE MOTORS LTD ATTN SHANAZ KHAMIS	114 LAKESHORE RD E PORT CREDIT MISSISSAUGA L5G 1E4 ON CA ON	SSE	210.59	29
CONSHORE MOTORS LTD ATTN SHANAZ KHAMIS	114 LAKESHORE RD E PORT CREDIT MISSISSAUGA L5G 1E4 ON CA ON	SSE	210.59	29
CONSHORE MOTORS LTD ATTN SHANAZ KHAMIS	114 LAKESHORE RD E PORT CREDIT MISSISSAUGA L5G 1E4 ON CA ON	SSE	210.59	29
CONSHORE MOTORS LTD ATTN SHANAZ KHAMIS	114 LAKESHORE RD E PORT CREDIT MISSISSAUGA L5G 1E4 ON CA ON	SSE	210.59	29
CONSHORE MOTORS LTD ATTN SHANAZ KHAMIS	114 LAKESHORE RD E PORT CREDIT MISSISSAUGA L5G 1E4 ON CA ON	SSE	210.59	29
CONSHORE MOTORS LTD ATTN SHANAZ KHAMIS	114 LAKESHORE RD E PORT CREDIT MISSISSAUGA L5G 1E4 ON CA ON	SSE	210.59	29
CONSHORE MOTORS LTD ATTN SHANAZ KHAMIS	114 LAKESHORE RD E PORT CREDIT MISSISSAUGA L5G 1E4 ON CA ON	SSE	210.59	29

FST - Fuel Storage Tank

A search of the FST database, dated Jul 31, 2020 has found that there are 22 FST site(s) within approximately 0.30 kilometers of the project property.

Equal/Higher Elevation	Address	Direction	Distance (m)	Map Key
BELL CANADA	80 HIGH ST E MISSISSAUGA L5G 1K2 ON CA ON	SW	69.05	3
PIONEER ENERGY MANAGEMENT INC	150 LAKESHORE RD E MISSISSAUGA L5G 1E9 ON CA ON	E	196.87	24
PARKLAND FUEL CORPORATION	150 LAKESHORE RD E MISSISSAUGA L5G 1E9 ON CA 150 LAKESHORE RD E MISSISSAUGA L5G 1E9 ON CA ON	E	196.87	24
PARKLAND FUEL CORPORATION	150 LAKESHORE RD E MISSISSAUGA L5G 1E9 ON CA 150 LAKESHORE RD E MISSISSAUGA L5G 1E9 ON CA ON	E	196.87	24
PIONEER ENERGY MANAGEMENT INC	150 LAKESHORE RD E MISSISSAUGA L5G 1E9 ON CA ON	E	196.87	24
PIONEER ENERGY MANAGEMENT INC	150 LAKESHORE RD E MISSISSAUGA L5G 1E9 ON CA ON	E	196.87	24
	150 LAKESHORE RD E MISSISSAUGA ON L5G 1E9	E	196.87	24
PARKLAND FUEL CORPORATION	150 LAKESHORE RD E MISSISSAUGA L5G 1E9 ON CA ON	E	196.87	24
PIONEER ENERGY MANAGEMENT INC	150 LAKESHORE RD E MISSISSAUGA L5G 1E9 ON CA ON	E	196.87	24
PARKLAND FUEL CORPORATION	150 LAKESHORE RD E MISSISSAUGA L5G 1E9 ON CA ON	E	196.87	24
PIONEER ENERGY MANAGEMENT INC	150 LAKESHORE RD E MISSISSAUGA L5G 1E9 ON CA ON	E	196.87	24

Equal/Higher Elevation	Address	Direction	Distance (m)	Map Key
PIONEER ENERGY MANAGEMENT INC	150 LAKESHORE RD E MISSISSAUGA L5G 1E9 ON CA ON	E	196.87	24
PARKLAND FUEL CORPORATION	150 LAKESHORE RD E MISSISSAUGA L5G 1E9 ON CA ON	E	196.87	24
PARKLAND FUEL CORPORATION	150 LAKESHORE RD E MISSISSAUGA L5G 1E9 ON CA ON	E	196.87	24
CONSHORE MOTORS LTD ATTN SHANAZ KHAMIS	114 LAKESHORE RD E PORT CREDIT MISSISSAUGA L5G 1E4 ON CA ON	SSE	210.59	29
CONSHORE MOTORS LTD ATTN SHANAZ KHAMIS	114 LAKESHORE RD E PORT CREDIT MISSISSAUGA L5G 1E4 ON CA ON	SSE	210.59	29
CONSHORE MOTORS LTD ATTN SHANAZ KHAMIS	114 LAKESHORE RD E PORT CREDIT MISSISSAUGA L5G 1E4 ON CA ON	SSE	210.59	29
CONSHORE MOTORS LTD ATTN SHANAZ KHAMIS	114 LAKESHORE RD E PORT CREDIT MISSISSAUGA L5G 1E4 ON CA ON	SSE	210.59	29
CONSHORE MOTORS LTD ATTN SHANAZ KHAMIS	114 LAKESHORE RD E PORT CREDIT MISSISSAUGA L5G 1E4 ON CA ON	SSE	210.59	29
CONSHORE MOTORS LTD ATTN SHANAZ KHAMIS	114 LAKESHORE RD E PORT CREDIT MISSISSAUGA L5G 1E4 ON CA ON	SSE	210.59	29
CONSHORE MOTORS LTD ATTN SHANAZ KHAMIS	114 LAKESHORE RD E PORT CREDIT MISSISSAUGA L5G 1E4 ON CA ON	SSE	210.59	29
CONSHORE MOTORS LTD ATTN SHANAZ KHAMIS	114 LAKESHORE RD E PORT CREDIT MISSISSAUGA L5G 1E4 ON CA ON	SSE	210.59	29

Equal/Higher Elevation	Address	Direction	Distance (m)	Map Key

FSTH - Fuel Storage Tank - Historic

A search of the FSTH database, dated Pre-Jan 2010* has found that there are 2 FSTH site(s) within approximately 0.30 kilometers of the project property.

Equal/Higher Elevation	Address	Direction	Distance (m)	Map Key
PIONEER PETROLEUMS MANAGEMENT INC**	150 LAKESHORE RD E MISSISSAUGA ON L5G 1E9	E	152.68	17
PIONEER PETROLEUMS MANAGEMENT INC**	150 LAKESHORE RD E MISSISSAUGA ON L5G 1E9	E	152.68	17

GEN - Ontario Regulation 347 Waste Generators Summary

A search of the GEN database, dated 1986-Jul 31, 2020 has found that there are 75 GEN site(s) within approximately 0.30 kilometers of the project property.

Equal/Higher Elevation	Address	Direction	Distance (m)	Map Key
Bell	80 High St Mississauga ON L5G 1K2	SW	69.05	3
Bell	80 High St Port Credit ON L5G 1K4	SW	69.05	3
Bell	80 High St Mississauga ON L5G 1K2	SW	69.05	3
Bell	80 High St Port Credit ON L5G 1K4	SW	69.05	3
Bell	80 High St Port Credit ON L5G 1K4	SW	69.05	3
Dolce Vita Medical Spa & Salon	1 Hurontario Street Unit 1 Mississauga ON L5G0A3	E	122.56	11

Equal/Higher Elevation	Address	Direction	Distance (m)	Map Key
Dolce Vita Medical Spa & Salon	1 Hurontario Street Unit 1 Mississauga ON L5G0A3	E	122.56	11
Thermo Cool Mechanical	1 Hurontario Street Mississauga ON L5G 0A3	E	122.56	11
Thermo Cool Mechanical	1 Hurontario Street Mississauga ON L5G 0A3	E	122.56	11
Dolce Vita Medical Spa & Salon	1 Hurontario Street Unit 1 Mississauga ON L5G0A3	E	122.56	11
Enersource Hydro Mississauga	5 Ann Street Mississauga ON L5G 3E8	SE	131.96	12
SKINNER & MIDDLEBROOK LTD.	128 LAKESHORE ROAD EAST MISSISSAUGA ON L5G 1E4	SE	138.64	15
SKINNER & MIDDLEBROOK LTD. 44-252	128 LAKESHORE ROAD EAST MISSISSAUGA ON L5G 1E4	SE	138.64	15
SKINNER & MIDDLEBROOK LTD	128 LAKESHORE ROAD EAST MISSISSAUGA ON L5G 1E4	SE	138.64	15
Skinner & Middlebrook Ltd.	128 Lakeshore Rd.E. Mississauga ON L5G 1E4	SE	138.64	15
Skinner & Middlebrook Ltd.	128 Lakeshore Rd.E. Mississauga ON L5G 1E4	SE	138.64	15
Skinner & Middlebrook Ltd.	128 Lakeshore Rd.E. Mississauga ON L5G 1E4	SE	138.64	15
Skinner & Middlebrook Ltd.	128 Lakeshore Rd.E. Mississauga ON L5G 1E4	SE	138.64	15

Equal/Higher Elevation	Address	Direction	Distance (m)	Map Key
Pioneer Energy LP	150 Lakeshore Road East Mississauga ON L5G 1E9	E	152.68	17
Pioneer Energy LP	150 Lakeshore Road East Mississauga ON L5G 1E9	E	152.68	17
Skinner & Middlebrook Ltd	128 Lakeshore Rd.E. Mississauga ON L5G 1E4	SE	161.42	18
PETRO CANADA INC.	114 LAKESHORE ROAD E PORT CREDIT ON L5G 1E4	SSE	210.59	29
PETRO CANADA INC.	114 LAKESHORE RD., EAST MISSISSAUGA C/O 5140 YONGE ST. SUITE 200 NORTH YORK ON L5G 1E4	SSE	210.59	29
PETRO CANADA INC. 30-570	114 LAKESHORE RD., EAST MISSISSAUGA C/O 5140 YONGE ST. SUITE 200 NORTH YORK ON L5G 1E4	SSE	210.59	29
Parkland Fuel Corporation	152 Lakeshore Road East Mississauga ON L5G 1E9	E	215.77	30
MISSISSAUGA HYDRO (PCB)	20 FOREST AVE. C/O 3240 MAVIS ROAD MISSISSAUGA ON L5G 1K7	NE	230.40	34
MISSISSAUGA HYDRO (PCB) 00-000	20 FOREST AVE. C/O 3240 MAVIS ROAD MISSISSAUGA ON L5G 1K7	NE	230.40	34
STEPHENSONS RENT ALL LTD.	160 LAKESHORE RD. E. MISSISSAUGA ON L5G 1G1	ENE	254.78	39
STEPHENSON'S RENT-ALL LTD.	160 LAKESHORE RD. EAST, MISSISSAUGA C/O 55 WESTMORE DR. REXDALE ON L5G 1G1	ENE	254.78	39

Equal/Higher Elevation	Address	Direction	Distance (m)	Map Key
STEPHENSON'S RENT-ALL INC.	160 LAKESHORE ROAD EAST MISSISSAUGA ON L5G 1G1	ENE	254.78	39
STEPHENSON'S RENT-ALL LTD. 36-457	160 LAKESHORE RD. EAST, MISSISSAUGA C/O 55 WESTMORE DR. REXDALE ON L5G 1G1	ENE	254.78	39
STEPHENSON'S RENT-ALL INC.	160 LAKESHORE ROAD EAST MISSISSAUGA ON L5G 1G1	ENE	254.78	39
PHOTOLINE LABS LTD. 31-649	110 LAKESHORE ROAD EAST MISSISSAUGA ON L5G 1E3	S	254.88	40
PHOTOLINE LABS LTD.	110 LAKESHORE ROAD EAST MISSISSAUGA ON L5G 1E3	S	254.88	40
industrial piping & plumbing ltd	117 lakeshore rd east #359 misissauga ON	SSE	257.50	41
HOOPER'S PHARMACY 19-650	100 LAKESHORE ROAD EAST MISSISSAUGA ON L5G 1E3	S	284.01	52
HOOPER'S PHARMACY	100 LAKESHORE ROAD EAST MISSISSAUGA ON L5G 1E3	S	284.01	52
2088466 Ontario Limited	111 lakeshore rd E Mississauga ON L5G 1E2	SSE	287.56	53
2088466 Ontario Limited	111 lakeshore rd E Mississauga ON L5G 1E2	SSE	287.56	53
SEAWAY CLEANERS	111 LAKESHORE ROAD EAST MISSISSAUGA ON L5G 1E2	SSE	287.56	53

Equal/Higher Elevation	Address	Direction	Distance (m)	Map Key
ROSALNAAZ INVESTMENTS INC.	111 LAKESHORE ROAD EAST MISSISSAUGA ON L5G 1E2	SSE	287.56	53
2088466 Ontario Limited	111 lakeshore rd E Mississauga ON	SSE	287.56	53
2088466 Ontario Limited	111 lakeshore rd E Mississaugua ON L5G 1E2	SSE	287.56	53
2088466 Ontario Limited	111 lakeshore rd E Mississaugua ON	SSE	287.56	53
2088466 Ontario Limited	111 lakeshore rd E Mississauga ON	SSE	287.56	53
2088466 Ontario Limited	111 lakeshore rd E Mississauga ON L5G 1E2	SSE	287.56	53
2088466 Ontario Limited	111 lakeshore rd E Mississauga ON L5G 1E2	SSE	287.56	53
2088466 Ontario Limited	111 lakeshore rd E Mississauga ON L5G 1E2	SSE	287.56	53
LightPoint Properties Inc.	170 Lakeshore Road East Port Credit ON L5G 1G1	ENE	287.66	54
SEAWAY CLEANERS	103 LAKESHORE ROAD EAST MISSISSAUGA ON L5G 1E2	S	290.34	55
SEAWAY CLEANERS	103 LAKESHORE ROAD EAST MISSISSAUGA ON L5G 1E2	S	290.34	55
SEAWAY CLEANERS 34-063	103 LAKESHORE ROAD EAST MISSISSAUGA ON L5G 1E2	S	290.34	55

Equal/Higher Elevation	Address	Direction	Distance (m)	Map Key
SEAWAY CLE(OUT OF BUSINESS)	103 LAKESHORE ROAD EAST MISSISSAUGA ON L5G 1E2	S	290.34	55
2539762 ONTARIO LTD. KEVIN LaROSE TEAM	103 LAKESHORE ROAD EAST MISSISSAUGA ON	S	290.34	55
2539762 ONTARIO LTD. KEVIN LaROSE TEAM	103 LAKESHORE ROAD EAST MISSISSAUGA ON L5G 1E2	S	290.34	55
2539762 ONTARIO LTD. KEVIN LaROSE TEAM	103 LAKESHORE ROAD EAST MISSISSAUGA ON L5G 1E2	S	290.34	55
Loblaw Properties Limited	99 Lakeshore Rd. West Mississauga ON L5G 1E2	S	299.62	60

Lower Elevation	Address	Direction	Distance (m)	Map Key
Metrolinx	30 Queen Street East Mississauga ON L5H 1L4	WNW	78.47	5
Metrolinx	30 Queen Street East Mississauga ON L5H 1L4	WNW	78.47	5
Metrolinx	30 Queen Street East Mississauga ON L5H 1L4	WNW	78.47	5
Metrolinx	30 Queen Street East Mississauga ON L5H 1L4	WNW	78.47	5
Metrolinx	30 Queen Street East Mississauga ON L5G 3B7	WNW	78.47	5
Metrolinx Capital Projects Group	30 Queen St E Mississauga ON L5G 3B7	WNW	78.47	5

IMH Pool VI-A LP	28 Helene St North Port Credit ON L5G 3B7	WSW	197.19	25
ST. LAWRENCE STARCH CO. LTD.	141 LAKESHORE RD. E. MISSISSAUGA ON L5G 1E8	ESE	226.14	33
ST. LAWRENCE STARCH COMPANY LIMITED	141 LAKESHORE ROAD EAST MISSISSAUGA ON L5G 1E8	ESE	226.14	33
ST. LAWRENCE STARCH COMPANY LIMITED	141 LAKESHORE ROAD EAST MISSISSAUGA ON L5G 1E8	ESE	226.14	33
ST. LAWRENCE STARCH COMPANY LIMITED	141 LAKESHORE ROAD EAST MISSISSAUGA ON L5G 1E8	ESE	226.14	33
Metrolinx	30 Queen Street East Mississauga ON L5H 1L4	W	281.42	49
St. Lawrence Dentistry	80 Port Street East, Suite H Mississauga ON L5G 4V6	SE	281.49	50
St. Lawrence Dentistry	80 Port Street East, Suite H Mississauga ON L5G 4V6	SE	281.49	50
St. Lawrence Dentistry	80 Port Street East, Suite H Mississauga ON L5G 4V6	SE	281.49	50
St. Lawrence Dentistry	80 Port Street East, Suite H Mississauga ON L5G 4V6	SE	281.49	50
St. Lawrence Dentistry	80 Port Street East, Suite H Mississauga ON L5G 4V6	SE	281.49	50
Naylor Group	80 Port Street East Mississauga ON L5G 4V6	SE	281.53	51

INC - Fuel Oil Spills and Leaks

A search of the INC database, dated Jul 31, 2020 has found that there are 5 INC site(s) within approximately 0.30 kilometers of the project property.

Equal/Higher Elevation	Address	Direction	Distance (m)	Map Key
	20 Rosewood Avenue, Mississauga ON	ENE	166.43	20
	55 PARK STREET EAST, MISSISSAUGA ON	SW	208.25	28
	55 PARK STREET EAST, MISSISSAUGA ON	SW	208.25	28
	55 PARK STREET EAST, MISSISSAUGA ON	SW	208.25	28

Lower Elevation	Address	Direction	Distance (m)	Map Key
	9 HELENE STREET SOUTH, MISSISSAUGA ON	SSE	299.46	59

NPCB - National PCB Inventory

A search of the NPCB database, dated 1988-2008* has found that there are 5 NPCB site(s) within approximately 0.30 kilometers of the project property.

Lower Elevation	Address	Direction	Distance (m)	Map Key
ST. LAWERENCE STARCH CO.	141 LAKESHORE ROAD EAST MISSISSAUGA ON L5G 1E8	ESE	226.14	33
ST. LAWRENCE STARCH CO.	141 LAKESHORE ROAD EAST LAKESHORE ROAD EAST PORT CREDIT ON L5G 1E8	ESE	226.14	33
ST. LAWERENCE STARCH CO.	PO BOX 1050 141 LAKESHORE ROAD EAST PORT CREDIT ON L5G 1E8	ESE	226.14	33

ST. LAWERENCE STARCH CO.	141 LAKESHORE ROAD EAST MISSISSAUGA ON L5G 1E8	ESE	226.14	33
ST. LAWRENCE STARCH CO.	141 LAKESHORE ROAD E P. O. BOX 1050 Port Credit ON L5G 1E8	ESE	226.14	33

OPCB - Inventory of PCB Storage Sites

A search of the OPCB database, dated 1987-Oct 2004; 2012-Dec 2013 has found that there are 4 OPCB site(s) within approximately 0.30 kilometers of the project property.

Lower Elevation	Address	Direction	Distance (m)	Map Key
ST. LAWERENCE STARCH CO.	141 LAKESHORE ROAD EAST MISSISSAUGA ON L5G 1E8	ESE	226.14	33
ST. LAWERENCE STARCH CO.	141 LAKESHORE ROAD EAST MISSISSAUGA ON L5G 1E8	ESE	226.14	33
ST. LAWERENCE STARCH CO.	141 LAKESHORE ROAD EAST MISSISSAUGA ON L5G 1E8	ESE	226.14	33
ST. LAWERENCE STARCH CO.	141 LAKESHORE ROAD EAST MISSISSAUGA ON L5G 1E8	ESE	226.14	33

PAP - Canadian Pulp and Paper

A search of the PAP database, dated 1999, 2002, 2004, 2005, 2009-2014 has found that there are 1 PAP site(s) within approximately 0.30 kilometers of the project property.

Equal/Higher Elevation	Address	Direction	Distance (m)	Map Key
Zirco Ltd.	92 Lakeshore Rd E Mississauga ON L5G 4S2	SSW	292.36	56

PES - Pesticide Register

A search of the PES database, dated Oct 2011-Oct 31, 2020 has found that there are 13 PES site(s) within approximately 0.30 kilometers of the project property.

Equal/Higher Elevation	Address	Direction	Distance (m)	Map Key
VERSACE LAWN CARE	66 HIGH STREET EAST, #202 MISSISSAUGA ON L5G 1K2	SW	136.35	14

Equal/Higher Elevation	Address	Direction	Distance (m)	Map Key
VERSACE LAWN CARE	66 HIGH STREET EAST, #202 MISSISSAUGA ON L5G1K2	SW	136.35	14
VERSACE LAWN CARE	66 HIGH STREET EAST, #202 MISSISSAUGA ON L5G1K2	SW	136.35	14
LOBLAWS SUPERMARKETS LTD. #164-0	99 LAKESHORE ROAD PORT CREDIT ON M4T 2S5	S	299.62	60
815957 ONTARIO LIMITED BRIAN'S NO FRILLS	99 LAKESHORE ROAD PORT CREDIT ON M9R 1Y5	S	299.62	60
1382019 ONTARIO LTD/MURPHY'S NO FRILLS	99 LAKESHORE RD E PORT CREDIT ON L5G1E2	S	299.62	60
LOBLAWS INC. O/A NO FRILLS #1353	99 LAKESHORE RD E MISSISSAUGA ON L5G 1E2	S	299.62	60
LOBLAWS INC. O/A NO FRILLS #1353	99 LAKESHORE RD E MISSISSAUGA ON L5G 1E2	S	299.62	60
2307036 ONTARIO LTD	99 LAKESHORE RD. E. MISSISSAUGA ON L5G 1E2	S	299.62	60
2307036 ONTARIO LTD	99 LAKESHORE RD. E. MISSISSAUGA ON L5G1E2	S	299.62	60
1382019 ONTARIO LTD/MURPHY'S NO FRILLS	99 LAKESHORE RD E PORT CREDIT ON L5G1E2	S	299.62	60
1052900 ONTARIO INC./ROB'S NO FRILLS	99 LAKESHORE ROAD EAST PORT CREDIT ON L5G1E2	S	299.62	60

Equal/Higher Elevation	Address	Direction	Distance (m)	Map Key
LOBLAWS INC. O/A RUSTY'S NO FRILLS #102	99 LAKESHORE RD E MISSISSAUGA ON L5G1E2	S	299.62	60

PINC - Pipeline Incidents

A search of the PINC database, dated Oct 31, 2020 has found that there are 4 PINC site(s) within approximately 0.30 kilometers of the project property.

Equal/Higher Elevation	Address	Direction	Distance (m)	Map Key
	90 High Street East, Mississauga ON	ESE	27.07	1
PIPELINE HIT - 2"	8 ANN ST,,MISSISSAUGA,ON,L5G 3E6,CA ON	SSE	122.17	10
	1 Hurontario Street, Mississauga ON	E	122.56	11

Lower Elevation	Address	Direction	Distance (m)	Map Key
PIPELINE HIT - 2"	155 LAKESHORE RD E,, MISSISSAUGA,ON,L5G 4T9,CA ON	E	248.59	36

PRT - Private and Retail Fuel Storage Tanks

A search of the PRT database, dated 1989-1996* has found that there are 7 PRT site(s) within approximately 0.30 kilometers of the project property.

Equal/Higher Elevation	Address	Direction	Distance (m)	Map Key
PIONEER PETROLEUMS ATTN LOLA LAURIE	150 LAKESHORE RD E MISSISSAUGA ON L5G 1E9	E	152.68	17
PIONEER PETROLEUMS ATTN LOLA LAURIE	150 LAKESHORE RD E MISSISSAUGA ON L5G 1E9	E	152.68	17
	150 LAKESHORE RD. E. PORT CREDIT ON	E	152.68	17

Equal/Higher Elevation	Address	Direction	Distance (m)	Map Key
PIONEER PETROLEUMS ATTN LOLA LAURIE	150 LAKESHORE RD E MISSISSAUGA ON L5G1E9	E	152.68	17
V V GAS AND WASH	114 LAKESHORE RD PORT CREDIT MISSISSAUGA ON	SSE	210.59	29
V V GAS AND WASH	114 LAKESHORE RD PORT CREDIT MISSISSAUGA ON	SSE	210.59	29
BEAVER FUELS MANAGEMENT LIMITED ATTENTION: MIRIAM	158 LAKESHORE RD E MISSISSAUGA ON L5G 1E9	E	221.80	31

RSC - Record of Site Condition

A search of the RSC database, dated 1997-Sept 2001, Oct 2004-Sep 2020 has found that there are 8 RSC site(s) within approximately 0.30 kilometers of the project property.

Equal/Higher Elevation	Address	Direction	Distance (m)	Map Key
Home Alone Property Management Services Limited	10 ANN ST, MISSISSAUGA, ON, L5G 3E6 ON L5G 3E6	SSE	106.01	7
F.S. 6810 DEVELOPMENT INC.	10 ANN STREET, MISSISSAUGA, ON L5G 2E6 Mississauga ON	SSE	106.01	7
F.S. Port Credit Development Limited	15 HURONTARIO ST, MISSISSAUGA, ON, L5G 3G8 ON	E	117.55	9
Scott Insley	8 ANN ST, MISSISSAUGA, ON, L5G 3E6 ON L5G 3E6	SSE	122.17	10
Scott Insley	6 ANN ST, MISSISSAUGA, ON, L5G 3E6, ON L5G 3E6	SSE	132.25	13

Lower Elevation	Address	Direction	Distance (m)	Map Key
	141 Lakeshore Rd. East Mississauga ON L5G 1E8	ESE	226.14	33
	141 Lakeshore Road East Mississauga ON L5G 1E8	ESE	226.14	33
	141 Lakeshore Rd. East Mississauga ON L5G 1E8	ESE	226.14	33

RST - Retail Fuel Storage Tanks

A search of the RST database, dated 1999-Jun 30, 2020 has found that there are 1 RST site(s) within approximately 0.30 kilometers of the project property.

Equal/Higher Elevation	Address	Direction	Distance (m)	Map Key
PIONEER PETROLEUMS	150 LAKESHORE RD E MISSISSAUGA ON L5G 1E9	E	152.68	17

SCT - Scott's Manufacturing Directory

A search of the SCT database, dated 1992-Mar 2011* has found that there are 19 SCT site(s) within approximately 0.30 kilometers of the project property.

Equal/Higher Elevation	Address	Direction	Distance (m)	Map Key
EXCALIBUR INT'L CONSULTANTS	10 Hurontario St Mississauga ON L5G 3G7	ESE	110.06	8
Excalibur International Consultants Ltd.	10 Hurontario St Mississauga ON L5G 3G7	ESE	110.06	8
Dens-Tek Dental Studio Inc.	114 Lakeshore Rd E Unit 4 Mississauga ON L5G 1E4	SSE	210.59	29
Access Control Sales Ltd.	161 Lakeshore Rd E Mississauga ON L5G 4T9	E	245.91	35
Doyle Botterell Sailmakers	117 Lakeshore Rd E Suite 336 Mississauga ON L5G 4T6	SSE	257.50	41

Equal/Higher Elevation	Address	Direction	Distance (m)	Map Key
Axis Communications Inc.	117 Lakeshore Rd E Mississauga ON L5G 1E5	SSE	257.50	41
Canadian Wiping Cloth Company	126-117 Lakeshore Road East Mississauga ON L5G 4T6	SSE	257.50	41
Westacott Organs	117 Lakeshore Rd E Suite 343 Mississauga ON L5G 4T6	SSE	257.50	41
Sungalia G Dr	115 Lakeshore Rd E Mississauga ON L5G 1E5	SSE	259.54	43
Waterside Dental	115 Lakeshore Rd E Mississauga ON L5G 1E5	SSE	259.54	43
CASPIAN CUSTOM CANVAS INC.	106 LAKESHORE RD E SUITE 104 MISSISSAUGA ON L5G 1E3	S	265.41	46
Autasco Group	177 Lakeshore Rd E Mississauga ON L5G 4T9	E	281.33	48
THE DUDSON GROUP (USA) INC.	92 LAKESHORE RD E MISSISSAUGA ON L5G 4S2	SSW	292.36	56
The Dudson USA Inc.	92 Lakeshore Rd E Floor 2 Mississauga ON L5G 4S2	SSW	292.36	56
Dudson USA Inc.	92 Lakeshore Rd E Floor 2 Mississauga ON L5G 4S2	SSW	292.36	56
RCOM graphics and design	92 Lakeshore Rd E Suite 202 Mississauga ON L5G 4S2	SSW	292.36	56

Lower Elevation	Address	Direction	Distance (m)	Map Key
Richard's Fine Chocolates Inc.	25 Helene St N Mississauga ON L5G 3B6	W	180.29	21
Nordex Explosives Ltd.	145 Lakeshore Rd E Mississauga ON L5G 4T9	E	222.95	32
ST. LAWRENCE STARCH CO. LTD.	141 LAKESHORE RD E MISSISSAUGA ON L5G 1E8	ESE	226.14	33

SPL - Ontario Spills

A search of the SPL database, dated 1988-Nov 2019 has found that there are 17 SPL site(s) within approximately 0.30 kilometers of the project property.

Equal/Higher Elevation	Address	Direction	Distance (m)	Map Key
Bell Canada	80 High Street Mississauga ON	SW	69.05	3
	80 High Street East Mississauga ON	SW	69.05	3
FRAM GROUP (CANADA) INC	Ann and High St Mississauga ON	SSE	77.60	4
OSHAWA FOODS	25 HURONTARIO STREET RETAIL STORE MISSISSAUGA CITY ON	ENE	86.70	6
Enbridge Gas Distribution Inc.	8 Ann St. Mississauga Mississauga ON	SSE	122.17	10
FRAM GROUP (CANADA) INC	69 High St. E Mississauga ON	S	138.84	16
PIONEER PETROLEUMS LTD.	150 LAKESHORE RD E SERVICE STATION MISSISSAUGA CITY ON L5G 1E9	E	152.68	17

Equal/Higher Elevation	Address	Direction	Distance (m)	Map Key
PIONEER PETROLEUMS LTD.	150 LAKESHORE EAST SERVICE STATION MISSISSAUGA CITY ON L5G 1E9	E	152.68	17
PUC	7 HELENE ST. PORT CREDIT MISSISSAUGA CITY ON	SSW	165.77	19
Greenspoon Specialty Contracting Ltd.;	20 Rosewood Avenue construction site<UNOFFICIAL> Mississauga ON	ENE	166.43	20
UNKNOWN	114 LAKESHORE BLVD ST HELENE ST. MISSISSAUGA CITY ON	SSE	210.59	29
	170 Lakeshore Rd E Mississauga ON	ENE	287.66	54
Regional Municipality of Peel	Elizabeth St. and Park St. Mississauga ON	WSW	294.80	57
TRANSPORT TRUCK	99 LAKE SHORE DR. E. MOTOR VEHICLE (OPERATING FLUID) MISSISSAUGA CITY ON	S	299.62	60

Lower Elevation	Address	Direction	Distance (m)	Map Key
Karbro Transport Inc. <UNOFFICIAL>	Hurontario St. and Lakeshore Rd. E. Mississauga ON	ESE	185.45	22
ST. LAWRENCE STARCH CO. LTD.	141 LAKESHORE RD EAST, HWY # 10/LAKESHORE BLVD. MISSISSAUGA PLANT 141 LAKESHORE ROAD EAST MISSISSAUGA CITY ON L5G 1E8	ESE	226.14	33
Enbridge Gas Distribution Inc.	155 Lakeshore Rd. East Mississauga ON	E	248.59	36

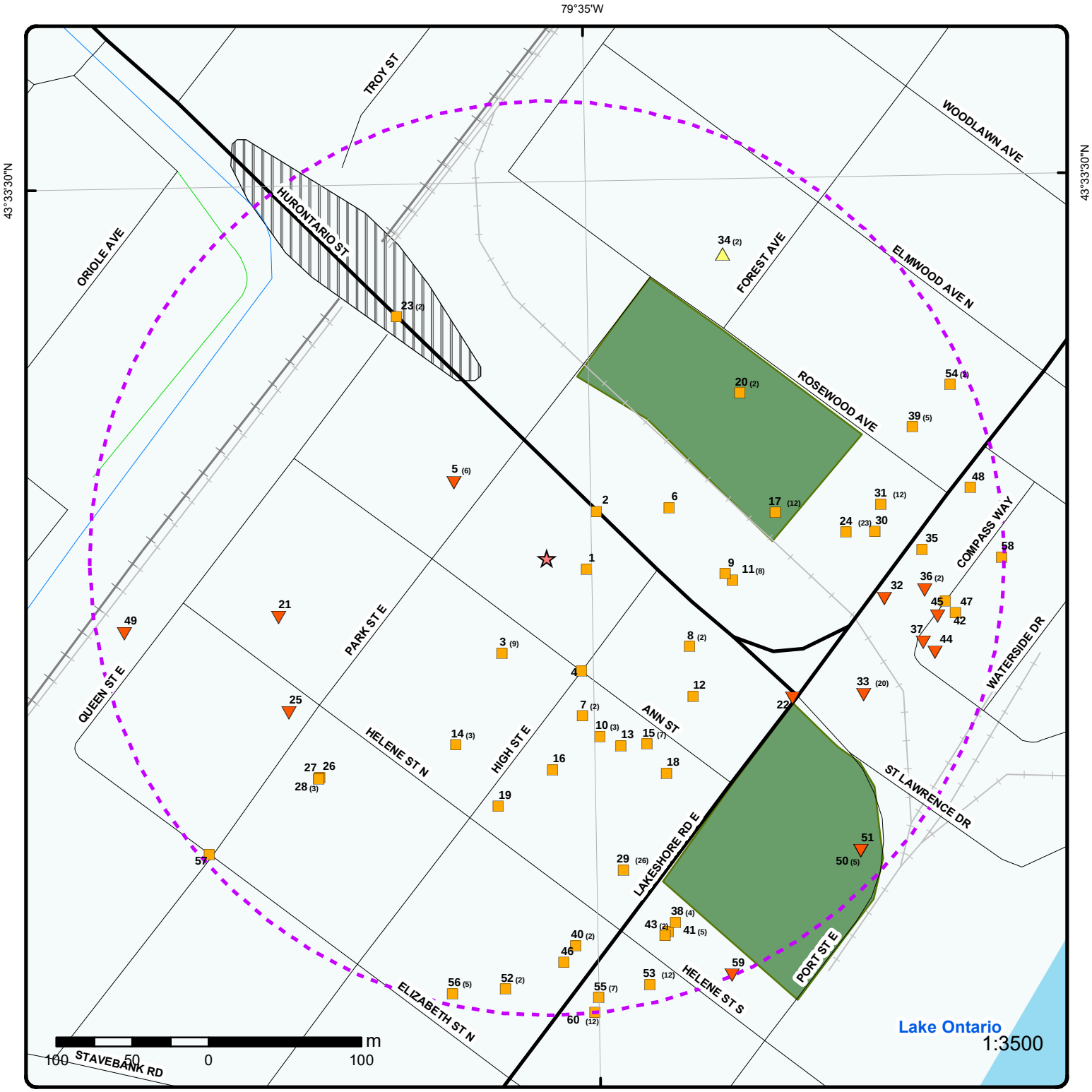

Map : 0.3 Kilometer Radius

Order Number: 20312600085

Address: High St. E., Ann St., Mississauga, ON

ERIS
ENVIRONMENTAL RISK INFORMATION SERVICES

Project Property	Expressway	Industrial and Resource - Regions	National Park
Buffer Outline	Principal Highway	Main Line	Provincial or Territorial Park
Eris Sites with Higher Elevation	Secondary Highway	Sidetrack	Other Park
Eris Sites with Same Elevation	Major Road	Transit Line	Golf Course or Driving Range
Eris Sites with Lower Elevation	Local road	Abandoned Line	Park or Sports Field
Eris Sites with Unknown Elevation	Trail		Other Recreation Area
	Proposed Road		
	Ferry Route/Ice Road		

Source: © 2015 DMTI Spatial Inc.

© ERIS Information Limited Partnership

79°34'30"W

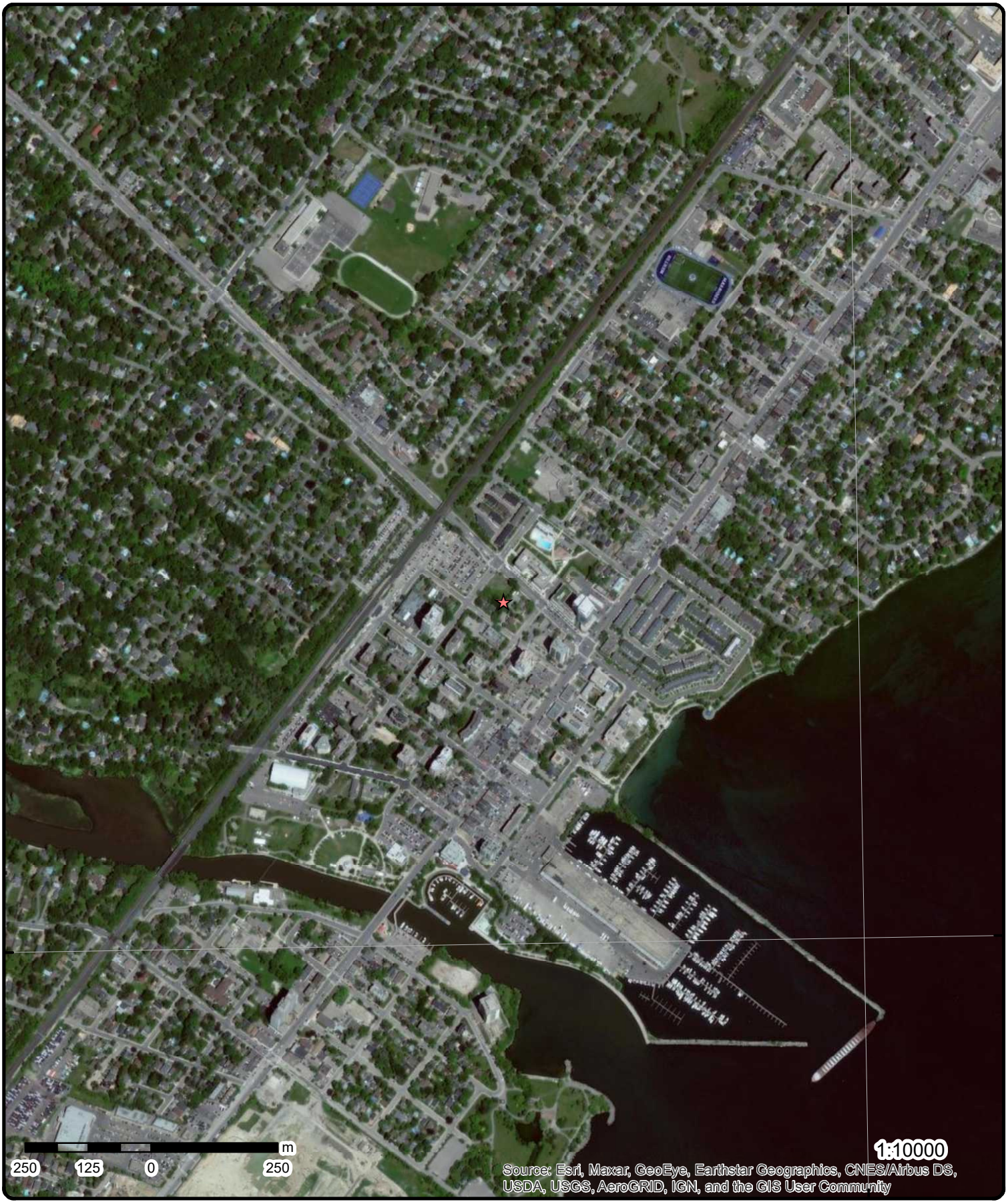

Aerial

Year: 2015

Address: High St. E., Ann St., Mississauga, ON

Source: ESRI World Imagery

Order Number: 20312600085

ERIS
ENVIRONMENTAL RISK INFORMATION SERVICES

© ERIS Information Limited Partnership

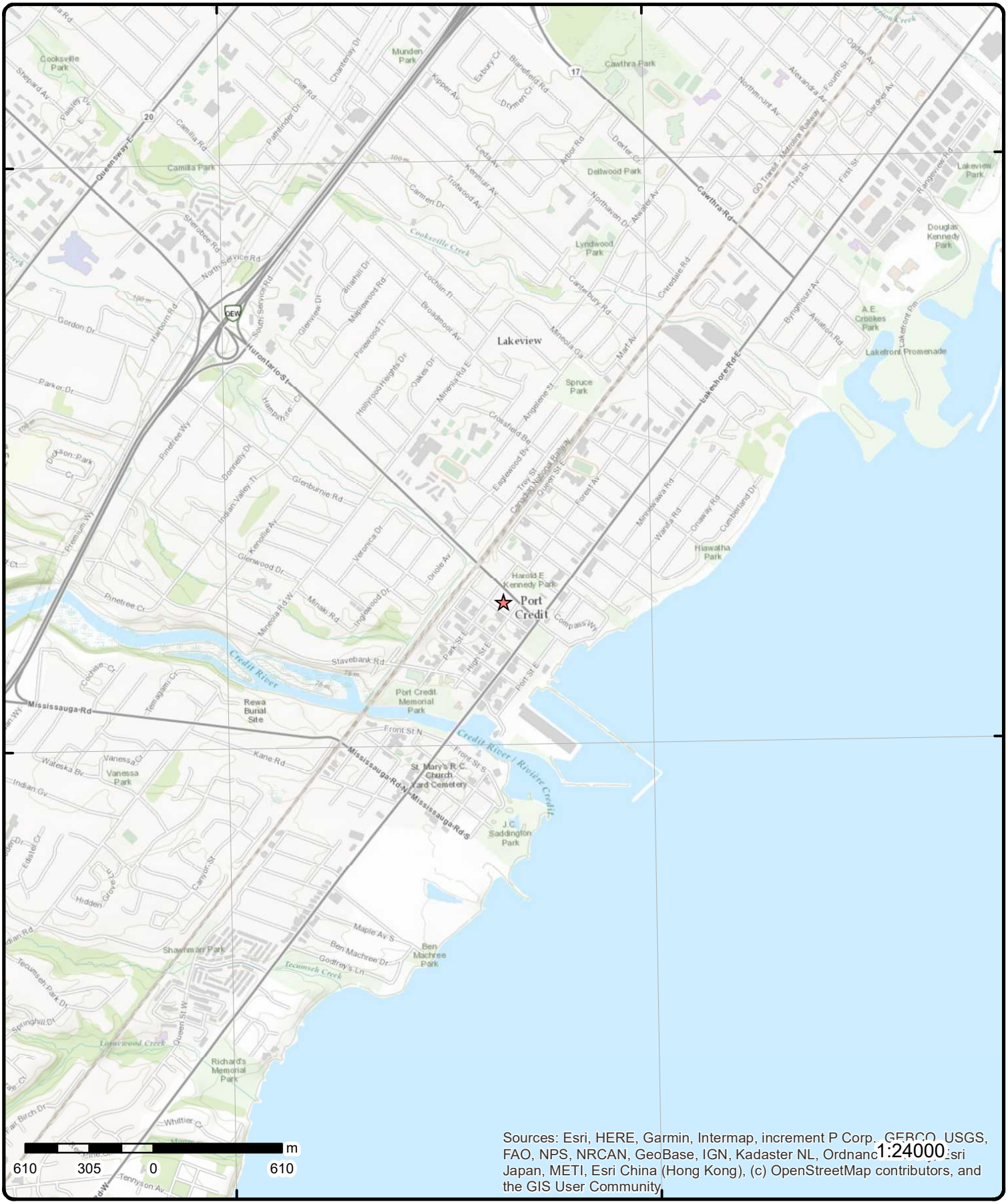

Topographic Map

Address: High St. E., Ann St., ON

Source: ESRI World Topographic Map

Order Number: 20312600085

ERIS
ENVIRONMENTAL RISK INFORMATION SERVICES

© ERIS Information Limited Partnership

Detail Report

Map Key	Number of Records	Direction/ Distance (m)	Elev/Diff (m)	Site	DB
1	1 of 1	ESE/27.1	79.8 / 0.00	90 High Street East, Mississauga ON	PINC

Incident ID:		**Fuel Category:**	Natural Gas
Incident No:	789716	**Health Impact:**	
Incident Reported Dt:		**Environment Impact:**	
Type:	FS-Pipeline Incident	**Property Damage:**	Yes
Status Code:	Pipeline Damage Reason Est	**Service Interupt:**	
Customer Acct Name:		**Enforce Policy:**	Yes
Incident Address:		**Public Relation:**	
Tank Status:	RC Established	**Pipeline System:**	
Task No:	3788069	**Depth:**	
Spills Action Centre:		**Pipe Material:**	
Fuel Type:		**PSIG:**	
Fuel Occurrence Tp:		**Attribute Category:**	FS-Perform P-line Inc Invest
Date of Occurrence:		**Regulator Location:**	
Occurrence Start Dt:	2012/04/13	**Method Details:**	E-mail
Operation Type:			
Pipeline Type:			
Regulator Type:			

Summary: 90 High Street East, Mississauga - 1/2" Pipeline Hit
Reported By: Jeffrey.Bruce@enbridge.com
Affiliation:
Occurrence Desc:
Damage Reason: Excavation practices not sufficient
Notes:

Map Key	Number of Records	Direction/ Distance (m)	Elev/Diff (m)	Site	DB
2	1 of 1	ENE/44.6	79.8 / 0.00	High Street, Park Street East & Hurontario Street Mississauga ON	CA

Certificate #: 0657-4SGM38
Application Year: 00
Issue Date: 12/29/00
Approval Type: Municipal & Private water
Status: Approved
Application Type: New Certificate of Approval
Client Name: Corporation of the Regional Municipality of Peel
Client Address: 10 Peel Centre Drive
Client City: Brampton
Client Postal Code: L6T 4B9
Project Description: Watermain and appurtenances to be constructed in conjunction with Project no. 00-1310 in the City of Mississauga, on High Street, Park Street East and Hurontario Street.
Contaminants:
Emission Control:

Map Key	Number of Records	Direction/ Distance (m)	Elev/Diff (m)	Site	DB
3	1 of 9	SW/69.1	79.8 / 0.00	BELL CANADA 80 HIGH ST E MISSISSAUGA L5G 1K2 ON CA ON	CFOT

Licence No:		**Item Description:**	Fuel Oil Tank
Registration No:		**Instance Type:**	FS Fuel Oil Tank
Posse File No:		**Facility Type:**	FS Fuel Oil Tank
Posse Reg No:		**Fuel Type:**	Fuel Oil

Map Key	Number of Records	Direction/ Distance (m)	Elev/Diff (m)	Site	DB

Status Name:		**Distributor:**	
Tank Type:	Double Wall UST	**Letter Sent:**	
Tank Size:	5000	**Comments:**	
Tank Material:	Fiberglass (FRP)	**Corrosion Protect:**	Fiberglass
Instance No:	64643253	**Province:**	
Inst Creation Date:	3/6/2014 12:20:42 PM	**Nbr:**	
Inst Install Date:	3/6/2014 12:20:42 PM	**Context:**	FS Fuel Oil Tank
Item:	FS FUEL OIL TANK		
Tank Age (as of 05/1992):			
Device Installed Location:	80 HIGH ST E MISSISSAUGA L5G 1K2 ON CA		
Description:	Veeder-Root Leak Detection System. Brine interstitial monitoring		
Contact Name:			
Contact Address:			
Contact Address2:			
Contact Suite:			
Contact City:			
Contact Prov:			
Contact Postal:			

3	2 of 9	SW/69.1	79.8 / 0.00	**Bell** **80 High St** **Mississauga ON L5G 1K2**	GEN

Generator No:	ON8534293	**PO Box No:**	
Status:		**Country:**	Canada
Approval Years:	2015	**Choice of Contact:**	CO_ADMIN
Contam. Facility:	No	**Co Admin:**	Julie Labelle
MHSW Facility:	No	**Phone No Admin:**	5148700688 Ext.
SIC Code:	517210, 517510, 517910		
SIC Description:	WIRELESS TELECOMMUNICATIONS CARRIERS (EXCEPT SATELLITE), 517510, OTHER TELECOMMUNICATIONS		

Detail(s)

Waste Class:	251
Waste Class Desc:	OIL SKIMMINGS & SLUDGES
Waste Class:	221
Waste Class Desc:	LIGHT FUELS

3	3 of 9	SW/69.1	79.8 / 0.00	**Bell** **80 High St** **Port Credit ON L5G 1K4**	GEN

Generator No:	ON9607199	**PO Box No:**	
Status:		**Country:**	Canada
Approval Years:	2016	**Choice of Contact:**	CO_ADMIN
Contam. Facility:	No	**Co Admin:**	Chloé Lamothe-Luneau
MHSW Facility:	No	**Phone No Admin:**	514-391-1021 Ext.
SIC Code:	517210, 517510, 517910		
SIC Description:	WIRELESS TELECOMMUNICATIONS CARRIERS (EXCEPT SATELLITE), 517510, OTHER TELECOMMUNICATIONS		

Detail(s)

Waste Class:	243
Waste Class Desc:	PCBS
Waste Class:	121
Waste Class Desc:	ALKALINE WASTES - HEAVY METALS

Map Key	Number of Records	Direction/ Distance (m)	Elev/Diff (m)	Site	DB
3	4 of 9	SW/69.1	79.8 / 0.00	**Bell** **80 High St** **Mississauga ON L5G 1K2**	GEN

Generator No:	ON8534293	**PO Box No:**	
Status:		**Country:**	Canada
Approval Years:	2014	**Choice of Contact:**	CO_ADMIN
Contam. Facility:	No	**Co Admin:**	Julie Labelle
MHSW Facility:	No	**Phone No Admin:**	5148700688 Ext.
SIC Code:	517210, 517510, 517910		
SIC Description:	WIRELESS TELECOMMUNICATIONS CARRIERS (EXCEPT SATELLITE), 517510, OTHER TELECOMMUNICATIONS		

Detail(s)

Waste Class: 221
Waste Class Desc: LIGHT FUELS

Waste Class: 251
Waste Class Desc: OIL SKIMMINGS & SLUDGES

3	5 of 9	SW/69.1	79.8 / 0.00	**Bell** **80 High St** **Port Credit ON L5G 1K4**	GEN

Generator No:	ON9607199	**PO Box No:**	
Status:	Registered	**Country:**	Canada
Approval Years:	As of Dec 2018	**Choice of Contact:**	
Contam. Facility:		**Co Admin:**	
MHSW Facility:		**Phone No Admin:**	
SIC Code:			
SIC Description:			

Detail(s)

Waste Class: 121 C
Waste Class Desc: Alkaline slutions - containing heavy metals

Waste Class: 221 L
Waste Class Desc: Light fuels

Waste Class: 243 D
Waste Class Desc: PCB

Waste Class: 251 L
Waste Class Desc: Waste oils/sludges (petroleum based)

3	6 of 9	SW/69.1	79.8 / 0.00	**80 High Street East** **Mississauga ON**	SPL

Ref No:	6026-AP7STY	**Discharger Report:**	
Site No:	NA	**Material Group:**	
Incident Dt:	7/12/2017	**Health/Env Conseq:**	2 - Minor Environment
Year:		**Client Type:**	
Incident Cause:		**Sector Type:**	Municipal Sewage
Incident Event:	Overflow/Surcharge	**Agency Involved:**	
Contaminant Code:	44	**Nearest Watercourse:**	
Contaminant Name:	SEWAGE,RAW UNCHLORINATED	**Site Address:**	80 High Street East
Contaminant Limit 1:		**Site District Office:**	Halton-Peel
Contam Limit Freq 1:		**Site Postal Code:**	
Contaminant UN No 1:	n/a	**Site Region:**	Central
Environment Impact:		**Site Municipality:**	Mississauga
Nature of Impact:		**Site Lot:**	

Receiving Medium:		**Site Conc:**	
Receiving Env:	Land	**Northing:**	4823475.24
MOE Response:	No	**Easting:**	614406.87
Dt MOE Arvl on Scn:		**Site Geo Ref Accu:**	
MOE Reported Dt:	7/12/2017	**Site Map Datum:**	
Dt Document Closed:	7/19/2017	**SAC Action Class:**	Land Spills
Incident Reason:	Blockage	**Source Type:**	Sewer (Private or Municipal)
Site Name:	Sanitary sewer blockage<UNOFFICIAL>		
Site County/District:	Regional Municipality of Peel		
Site Geo Ref Meth:			
Incident Summary:	DWMD: Rgn of Peel sanitary sewer blockage surcharge to prvt property.		
Contaminant Qty:	1 n/a		

3	7 of 9	SW/69.1	79.8 / 0.00	**Bell Canada** **80 High Street** **Mississauga ON**	SPL

Ref No:	7617-B5LNZS	**Discharger Report:**	
Site No:	NA	**Material Group:**	
Incident Dt:	2018/10/16	**Health/Env Conseq:**	2 - Minor Environment
Year:		**Client Type:**	Corporation
Incident Cause:		**Sector Type:**	Miscellaneous Communal
Incident Event:	Overflow/Surcharge	**Agency Involved:**	
Contaminant Code:	13	**Nearest Watercourse:**	
Contaminant Name:	DIESEL FUEL	**Site Address:**	80 High Street
Contaminant Limit 1:		**Site District Office:**	Halton-Peel
Contam Limit Freq 1:		**Site Postal Code:**	
Contaminant UN No 1:	1202	**Site Region:**	Central
Environment Impact:		**Site Municipality:**	Mississauga
Nature of Impact:		**Site Lot:**	
Receiving Medium:		**Site Conc:**	
Receiving Env:	Land	**Northing:**	4823475.22
MOE Response:	No	**Easting:**	614406.87
Dt MOE Arvl on Scn:		**Site Geo Ref Accu:**	
MOE Reported Dt:	2018/10/16	**Site Map Datum:**	
Dt Document Closed:	2018/11/27	**SAC Action Class:**	Land Spills
Incident Reason:	Equipment Failure	**Source Type:**	Tank - Above Ground
Site Name:	Commerical Area<UNOFFICIAL>		
Site County/District:	Regional Municipality of Peel		
Site Geo Ref Meth:			
Incident Summary:	Bell: 5L diesel spill to ground, cntd.		
Contaminant Qty:	5 L		

3	8 of 9	SW/69.1	79.8 / 0.00	**Bell** **80 High St** **Port Credit ON L5G 1K4**	GEN

Generator No:	ON9607199	**PO Box No:**	
Status:	Registered	**Country:**	Canada
Approval Years:	As of Jul 2020	**Choice of Contact:**	
Contam. Facility:		**Co Admin:**	
MHSW Facility:		**Phone No Admin:**	
SIC Code:			
SIC Description:			

Detail(s)

Waste Class:	121 C
Waste Class Desc:	Alkaline slutions - containing heavy metals
Waste Class:	221 L

Waste Class Desc: Light fuels

Waste Class: 251 L
Waste Class Desc: Waste oils/sludges (petroleum based)

Waste Class: 243 D
Waste Class Desc: PCB

---

3 | **9 of 9** | **SW/69.1** | **79.8 / 0.00** | **BELL CANADA**
80 HIGH ST E MISSISSAUGA L5G 1K2 ON CA
ON | **FST**

Instance No:	64643253	**Manufacturer:**	NULL
Status:	Active	**Serial No:**	NULL
Cont Name:		**Ulc Standard:**	NULL
Instance Type:		**Quantity:**	1
Item:		**Unit of Measure:**	EA
Item Description:	Fuel Oil Tank	**Fuel Type:**	
Tank Type:	Double Wall UST	**Fuel Type2:**	
Install Date:	3/6/2014 12:20:42 PM	**Fuel Type3:**	
Install Year:	2014	**Piping Steel:**	
Years in Service:	NULL	**Piping Galvanized:**	
Model:	NULL	**Tanks Single Wall St:**	
Description:	Veeder-Root Leak Detection System. Brine interstitial monitoring	**Piping Underground:**	
Capacity:	5000	**Num Underground:**	
Tank Material:	Fiberglass (FRP)	**Panam Related:**	NULL
Corrosion Protect:	Fiberglass	**Panam Venue:**	NULL
Overfill Protect:			

Facility Type: FS FUEL OIL TANK
Parent Facility Type:
Facility Location: 80 HIGH ST E MISSISSAUGA L5G 1K2 ON CA
Device Installed Location:

---

4 | **1 of 1** | **SSE/77.6** | **79.8 / 0.00** | **FRAM GROUP (CANADA) INC**
Ann and High St
Mississauga ON | **SPL**

Ref No:	0641-ARZQ9U	**Discharger Report:**	
Site No:	NA	**Material Group:**	
Incident Dt:	2017/10/10	**Health/Env Conseq:**	2 - Minor Environment
Year:		**Client Type:**	Corporation
Incident Cause:		**Sector Type:**	Miscellaneous Industrial
Incident Event:	Leak/Break	**Agency Involved:**	
Contaminant Code:	28	**Nearest Watercourse:**	Lake Ontario
Contaminant Name:	WASHWATER (N.O.S.)	**Site Address:**	Ann and High St
Contaminant Limit 1:		**Site District Office:**	Halton-Peel
Contam Limit Freq 1:		**Site Postal Code:**	
Contaminant UN No 1:	n/a	**Site Region:**	Central
Environment Impact:		**Site Municipality:**	Mississauga
Nature of Impact:		**Site Lot:**	
Receiving Medium:		**Site Conc:**	
Receiving Env:	Surface Water	**Northing:**	4823474
MOE Response:	No	**Easting:**	614413
Dt MOE Arvl on Scn:		**Site Geo Ref Accu:**	
MOE Reported Dt:	2017/10/10	**Site Map Datum:**	
Dt Document Closed:		**SAC Action Class:**	Land Spills
Incident Reason:	Operator/Human Error	**Source Type:**	Truck - Transport/Hauling

Site Name: spill<UNOFFICIAL>
Site County/District: Regional Municipality of Peel
Site Geo Ref Meth:
Incident Summary: Fran Group discharge of cement washout of trucks
Contaminant Qty: 20 L

Map Key	Number of Records	Direction/ Distance (m)	Elev/Diff (m)	Site	DB

5 **1 of 6** **WNW/78.5** **79.7 / -0.12** **Metrolinx**
30 Queen Street East
Mississauga ON L5H 1L4 **GEN**

Generator No:	ON5182768	**PO Box No:**	
Status:		**Country:**	Canada
Approval Years:	2016	**Choice of Contact:**	CO_ADMIN
Contam. Facility:	No	**Co Admin:**	Cathy Lumsden
MHSW Facility:	No	**Phone No Admin:**	416-202-5167 Ext.
SIC Code:	482114		
SIC Description:	482114		

Detail(s)

Waste Class: 146
Waste Class Desc: OTHER SPECIFIED INORGANICS

5 **2 of 6** **WNW/78.5** **79.7 / -0.12** **Metrolinx**
30 Queen Street East
Mississauga ON L5H 1L4 **GEN**

Generator No:	ON5182768	**PO Box No:**	
Status:		**Country:**	Canada
Approval Years:	2015	**Choice of Contact:**	CO_ADMIN
Contam. Facility:	No	**Co Admin:**	Cathy Lumsden
MHSW Facility:	No	**Phone No Admin:**	905-803-8008 Ext.2607
SIC Code:	482114		
SIC Description:	482114		

Detail(s)

Waste Class: 146
Waste Class Desc: OTHER SPECIFIED INORGANICS

5 **3 of 6** **WNW/78.5** **79.7 / -0.12** **Metrolinx**
30 Queen Street East
Mississauga ON L5H 1L4 **GEN**

Generator No:	ON5182768	**PO Box No:**	
Status:		**Country:**	Canada
Approval Years:	2014	**Choice of Contact:**	CO_OFFICIAL
Contam. Facility:	No	**Co Admin:**	Emily Cosburn
MHSW Facility:	No	**Phone No Admin:**	(416) 869-3600 Ext.5209
SIC Code:	482114		
SIC Description:	482114		

Detail(s)

Waste Class: 146
Waste Class Desc: OTHER SPECIFIED INORGANICS

5 **4 of 6** **WNW/78.5** **79.7 / -0.12** **Metrolinx**
30 Queen Street East
Mississauga ON L5H 1L4 **GEN**

Generator No:	ON5182768	**PO Box No:**	
Status:	Registered	**Country:**	Canada
Approval Years:	As of Dec 2018	**Choice of Contact:**	
Contam. Facility:		**Co Admin:**	

Map Key	Number of Records	Direction/ Distance (m)	Elev/Diff (m)	Site	DB

MHSW Facility:
SIC Code:
SIC Description:
Phone No Admin:

Detail(s)

Waste Class: 146 L
Waste Class Desc: Other specified inorganic sludges, slurries or solids

---

5	5 of 6	WNW/78.5	79.7 / -0.12	Metrolinx 30 Queen Street East Mississauga ON L5G 3B7	GEN

Generator No: ON2615101
Status: Registered
Approval Years: As of Dec 2018
Contam. Facility:
MHSW Facility:
SIC Code:
SIC Description:
PO Box No:
Country: Canada
Choice of Contact:
Co Admin:
Phone No Admin:

Detail(s)

Waste Class: 146 L
Waste Class Desc: Other specified inorganic sludges, slurries or solids

---

5	6 of 6	WNW/78.5	79.7 / -0.12	Metrolinx Capital Projects Group 30 Queen St E Mississauga ON L5G 3B7	GEN

Generator No: ON7891479
Status: Registered
Approval Years: As of Oct 2019
Contam. Facility:
MHSW Facility:
SIC Code:
SIC Description:
PO Box No:
Country: Canada
Choice of Contact:
Co Admin:
Phone No Admin:

Detail(s)

Waste Class: 251 U
Waste Class Desc: Waste oils/sludges (petroleum based)

Waste Class: 221 L
Waste Class Desc: Light fuels

Waste Class: 251 L
Waste Class Desc: Waste oils/sludges (petroleum based)

6	1 of 1	ENE/86.7	79.8 / 0.00	OSHAWA FOODS 25 HURONTARIO STREET RETAIL STORE MISSISSAUGA CITY ON	SPL

Ref No: 123765
Site No:
Incident Dt: 2/19/1996
Year:
Incident Cause: PIPE/HOSE LEAK
Incident Event:
Contaminant Code:
Contaminant Name:
Discharger Report:
Material Group:
Health/Env Conseq:
Client Type:
Sector Type:
Agency Involved:
Nearest Watercourse:
Site Address:

Contaminant Limit 1:		**Site District Office:**	
Contam Limit Freq 1:		**Site Postal Code:**	
Contaminant UN No 1:		**Site Region:**	
Environment Impact:	POSSIBLE	**Site Municipality:**	21102
Nature of Impact:	Air Pollution	**Site Lot:**	
Receiving Medium:	AIR	**Site Conc:**	
Receiving Env:		**Northing:**	
MOE Response:		**Easting:**	
Dt MOE Arvl on Scn:		**Site Geo Ref Accu:**	
MOE Reported Dt:	2/20/1996	**Site Map Datum:**	
Dt Document Closed:		**SAC Action Class:**	
Incident Reason:	EQUIPMENT FAILURE	**Source Type:**	
Site Name:			
Site County/District:			
Site Geo Ref Meth:			
Incident Summary:	HURONTARIO PRICE CHOPPER-34 KG FREON R-22 TO ATM, LINE LEAK,REPAIRED.		
Contaminant Qty:			

7	1 of 2	SSE/106.0	79.8 / 0.00	**Home Alone Property Management Services Limited** **10 ANN ST, MISSISSAUGA, ON, L5G 3E6** **ON L5G 3E6**	RSC

RSC ID:	112316	**Cert Date:**	7-Jun-11
RA No:		**Cert Prop Use No:**	No CPU
RSC Type:		**Intended Prop Use:**	Residential
Curr Property Use:	Commercial	**Qual Person Name:**	Rob Jones
Ministry District:	MISSISSAUGA	**Stratified (Y/N):**	
Filing Date:	21-Jun-11	**Audit (Y/N):**	
Date Ack:		**Entire Leg Prop. (Y/N):**	Yes
Date Returned:		**Accuracy Estimate:**	0 to 1 meters
Restoration Type:		**Telephone:**	905-2719922
Soil Type:		**Fax:**	
Criteria:		**Email:**	
CPU Issued Sect 1686:	No		
Asmt Roll No:			
Prop ID No (PIN):	13463-0038 (LT)		
Property Municipal Address:	10 ANN ST, MISSISSAUGA, ON, L5G 3E6		
Mailing Address:	10 ANN ST, MISSISSAUGA, ON, L5G 3E6		
Latitude & Latitude:	43.55517830N 79.58351560W (converted from UTM)		
UTM Coordinates:	NAD83 17-614411-4823444		
Consultant:			
Legal Desc:	Parts of Lots No. 2 and 3 South side of High Street East of the River Credit City of Mississauga Regional Municipality of Peel Land Registry Office of Peel (No. 3) More particularly described in Schedule "A" attached.		
Measurement Method:	Digitized from a map		
Applicable Standards:	ESA Phase 1		
RSC PDF:			

7	2 of 2	SSE/106.0	79.8 / 0.00	**F.S. 6810 DEVELOPMENT INC.** **10 ANN STREET, MISSISSAUGA, ON L5G 2E6** **Mississauga ON**	RSC

RSC ID:	223748	**Cert Date:**	
RA No:		**Cert Prop Use No:**	
RSC Type:	Phase 1 and 2 RSC	**Intended Prop Use:**	Residential
Curr Property Use:	Commercial	**Qual Person Name:**	SAMUEL OYEDOKUN
Ministry District:	Halton-Peel District Office	**Stratified (Y/N):**	
Filing Date:	2017/09/05	**Audit (Y/N):**	
Date Ack:		**Entire Leg Prop. (Y/N):**	
Date Returned:		**Accuracy Estimate:**	
Restoration Type:		**Telephone:**	
Soil Type:		**Fax:**	

Criteria: **Email:**
CPU Issued Sect 1686:
Asmt Roll No: 210509000413100
Prop ID No (PIN): 13463-0188 (LT)
Property Municipal Address: 10 ANN STREET, MISSISSAUGA, ON L5G 2E6
Mailing Address:
Latitude & Latitude:
UTM Coordinates:
Consultant:
Legal Desc:
Measurement Method:
Applicable Standards:
RSC PDF: https://www.lrcsde.lrc.gov.on.ca/BFISWebPublic/pub/viewDocument.action?attachmentId=85711&fileName=BROWNFIELDS-E.pdf

Document(s) Detail

Document Heading: Supporting Documents
Document Name: PhaseTwoCSM.pdf
Document Type: Phase 2 Conceptual Site Model
Document Link: https://www.lrcsde.lrc.gov.on.ca/BFISWebPublic/pub/viewDocument.action?attachmentId=85706&fileName=PhaseTwoCSM.pdf

Document Heading: Supporting Documents
Document Name: ApecTable.pdf
Document Type: Area(s) of Potential Environmental Concern
Document Link: https://www.lrcsde.lrc.gov.on.ca/BFISWebPublic/pub/viewDocument.action?attachmentId=85704&fileName=ApecTable.pdf

Document Heading: Supporting Documents
Document Name: Certof Status.pdf
Document Type: Certificate of Status
Document Link: https://www.lrcsde.lrc.gov.on.ca/BFISWebPublic/pub/viewDocument.action?attachmentId=85707&fileName=Certof+Status.pdf

Document Heading: Supporting Documents
Document Name: Transferdeed.pdf
Document Type: Copy of any deed(s), transfer(s) or other document(s)
Document Link: https://www.lrcsde.lrc.gov.on.ca/BFISWebPublic/pub/viewDocument.action?attachmentId=85709&fileName=Transferdeed.pdf

Document Heading: Supporting Documents
Document Name: LawyersLetter.pdf
Document Type: Lawyer's letter consisting of a legal description of the property
Document Link: https://www.lrcsde.lrc.gov.on.ca/BFISWebPublic/pub/viewDocument.action?attachmentId=85713&fileName=LawyersLetter.pdf

Document Heading: Supporting Documents
Document Name: Planof Survey.pdf
Document Type: A Current plan of Survey
Document Link: https://www.lrcsde.lrc.gov.on.ca/BFISWebPublic/pub/viewDocument.action?attachmentId=85712&fileName=Planof+Survey.pdf

Document Heading: Supporting Documents
Document Name: Tableof CandPUses.pdf
Document Type: Table of Current and Past Property Use
Document Link: https://www.lrcsde.lrc.gov.on.ca/BFISWebPublic/pub/viewDocument.action?attachmentId=85714&fileName=Tableof+CandPUses.pdf

8	1 of 2	ESE/110.1	79.8 / 0.00	EXCALIBUR INT'L CONSULTANTS 10 Hurontario St Mississauga ON L5G 3G7	SCT

Established: 1972

Map Key	Number of Records	Direction/ Distance (m)	Elev/Diff (m)	Site	DB

Plant Size (ft²): 1800
Employment: 3

--Details--
Description: Other Publishers
SIC/NAICS Code: 511190

---

8 | **2 of 2** | **ESE/110.1** | **79.8 / 0.00** | **Excalibur International Consultants Ltd.**
10 Hurontario St
Mississauga ON L5G 3G7 | **SCT**

Established: 1972
Plant Size (ft²): 1800
Employment: 4

---

9 | **1 of 1** | **E/117.5** | **79.8 / 0.00** | **F.S. Port Credit Development Limited**
15 HURONTARIO ST, MISSISSAUGA, ON, L5G 3G8
ON | **RSC**

RSC ID:	36704	**Cert Date:**	28-Sep-07
RA No:		**Cert Prop Use No:**	No CPU
RSC Type:		**Intended Prop Use:**	Residential
Curr Property Use:	Commercial	**Qual Person Name:**	Fred Serrafero
Ministry District:	MISSISSAUGA	**Stratified (Y/N):**	
Filing Date:	16-Nov-07	**Audit (Y/N):**	
Date Ack:		**Entire Leg Prop. (Y/N):**	Yes
Date Returned:		**Accuracy Estimate:**	2 to 5 meters
Restoration Type:		**Telephone:**	416-7479661x227
Soil Type:		**Fax:**	416-7479899
Criteria:		**Email:**	fserrafero@framgroup.com
CPU Issued Sect 1686:	No		
Asmt Roll No:			

Prop ID No (PIN): 13464-0302
Property Municipal Address: 15 HURONTARIO ST, MISSISSAUGA, ON, L5G 3G8
Mailing Address: Suite TOP FLOOR, 141 LAKESHORE RD E, MISSISSAUGA, ON, L5G 1E8
Latitude & Latitude: 43.55643840N 79.58275560W (converted from UTM)
UTM Coordinates: NAD83 17-614470-4823585
Consultant:
Legal Desc: Part of Lot A, Credit Indian Reserve, City of Mississauga, Regional Municipality of Peel, designated as Parts 2 and 3 on Plan 43R-23793, being the whole of PIN 13464-0302
Measurement Method: Interpolation from a map
Applicable Standards: Full Depth Site Conditions Standard, with Nonpotable Ground Water, Coarse Textured Soil, for Residential/Parkland/Institutional property use
RSC PDF:

---

10 | **1 of 3** | **SSE/122.2** | **79.8 / 0.00** | **Scott Insley**
8 ANN ST, MISSISSAUGA, ON, L5G 3E6
ON L5G 3E6 | **RSC**

RSC ID:	112315	**Cert Date:**	7-Jun-11
RA No:		**Cert Prop Use No:**	No CPU
RSC Type:		**Intended Prop Use:**	Residential
Curr Property Use:	Residential	**Qual Person Name:**	
Ministry District:	MISSISSAUGA	**Stratified (Y/N):**	
Filing Date:	21-Jun-11	**Audit (Y/N):**	
Date Ack:		**Entire Leg Prop. (Y/N):**	Yes
Date Returned:		**Accuracy Estimate:**	0 to 1 meters
Restoration Type:		**Telephone:**	905-2711318
Soil Type:		**Fax:**	

Criteria:		**Email:**	
CPU Issued Sect 1686:	No		
Asmt Roll No:			
Prop ID No (PIN):	13463-0073(LT)		
Property Municipal Address:	8 ANN ST, MISSISSAUGA, ON, L5G 3E6		
Mailing Address:	6 ANN ST, MISSISSAUGA, ON, L5G 3E6		
Latitude & Latitude:	43.55500570N 79.58339580W (converted from UTM)		
UTM Coordinates:	NAD83 17-614421-4823425		
Consultant:			
Legal Desc:	Part Lots 2 and 3, Plan PC2 ECR, S/S High Street, as in No. PC12760		
Measurement Method:	Digitized from a map		
Applicable Standards:	ESA Phase 1		
RSC PDF:			

10	2 of 3	SSE/122.2	79.8 / 0.00	**Enbridge Gas Distribution Inc.** **8 Ann St. Mississauga** **Mississauga ON**	SPL

Ref No:	8866-AXKLZJ	**Discharger Report:**	
Site No:	NA	**Material Group:**	
Incident Dt:	2018/04/06	**Health/Env Conseq:**	2 - Minor Environment
Year:		**Client Type:**	Corporation
Incident Cause:		**Sector Type:**	Miscellaneous Communal
Incident Event:	Leak/Break	**Agency Involved:**	
Contaminant Code:	35	**Nearest Watercourse:**	
Contaminant Name:	NATURAL GAS (METHANE)	**Site Address:**	8 Ann St. Mississauga
Contaminant Limit 1:		**Site District Office:**	Halton-Peel
Contam Limit Freq 1:		**Site Postal Code:**	
Contaminant UN No 1:	1075	**Site Region:**	Central
Environment Impact:		**Site Municipality:**	Mississauga
Nature of Impact:		**Site Lot:**	
Receiving Medium:		**Site Conc:**	
Receiving Env:	Air	**Northing:**	4823433.07
MOE Response:	No	**Easting:**	614459.39
Dt MOE Arvl on Scn:		**Site Geo Ref Accu:**	
MOE Reported Dt:	2018/04/06	**Site Map Datum:**	
Dt Document Closed:	2018/04/21	**SAC Action Class:**	TSSA - Fuel Safety Branch - Hydrocarbon Fuel Release/Spill
Incident Reason:	Operator/Human Error	**Source Type:**	Pipeline/Components
Site Name:	Commercial - building is under construction<UNOFFICIAL>		
Site County/District:	Regional Municipality of Peel		
Site Geo Ref Meth:			
Incident Summary:	TSSA FSB: 2 inch pl IP gas line dmgd; made safe		
Contaminant Qty:	0 other - see incident description		

10	3 of 3	SSE/122.2	79.8 / 0.00	**PIPELINE HIT - 2"** **8 ANN ST,,MISSISSAUGA,ON,L5G 3E6,CA** **ON**	PINC

Incident ID:		**Fuel Category:**	
Incident No:	2278716	**Health Impact:**	
Incident Reported Dt:	4/6/2018	**Environment Impact:**	
Type:	FS-Pipeline Incident	**Property Damage:**	
Status Code:		**Service Interupt:**	
Customer Acct Name:	PIPELINE HIT - 2"	**Enforce Policy:**	
Incident Address:	8 ANN ST,,MISSISSAUGA,ON,L5G 3E6,CA	**Public Relation:**	
Tank Status:	Pipeline Damage Reason Est	**Pipeline System:**	
Task No:		**Depth:**	
Spills Action Centre:		**Pipe Material:**	
Fuel Type:		**PSIG:**	
Fuel Occurrence Tp:		**Attribute Category:**	
Date of Occurrence:		**Regulator Location:**	

Map Key	Number of Records	Direction/ Distance (m)	Elev/Diff (m)	Site	DB

Occurrence Start Dt:
Operation Type:
Pipeline Type:
Regulator Type:
Summary:
Reported By:
Affiliation:
Occurrence Desc:
Damage Reason:
Notes:
Method Details:

---

11 | **1 of 8** | **E/122.6** | **79.8 / 0.00** | **F.S. Port Credit Development Limited**
1 Hurontario St
Mississauga ON L5G 0A3 | **CA**

Certificate #: 2655-795KGE
Application Year: 2007
Issue Date: 11/20/2007
Approval Type: Municipal and Private Sewage Works
Status: Approved
Application Type:
Client Name:
Client Address:
Client City:
Client Postal Code:
Project Description:
Contaminants:
Emission Control:

---

11 | **2 of 8** | **E/122.6** | **79.8 / 0.00** | **1 Hurontario Street, Mississauga ON** | **PINC**

Incident ID: 2795608
Incident No: 638900
Incident Reported Dt:
Type: FS-Pipeline Incident
Status Code: Pipeline Damage Reason Est
Customer Acct Name:
Incident Address:
Tank Status: RC Established
Task No: 3433870
Spills Action Centre: 5245-8KDL95
Fuel Type: Natural Gas
Fuel Occurrence Tp: Vapour Release
Date of Occurrence: 8/3/2011 0:00
Occurrence Start Dt: 2011/08/03
Fuel Category: Natural Gas
Health Impact: No
Environment Impact: No
Property Damage: No
Service Interupt: No
Enforce Policy: Yes
Public Relation: No
Pipeline System:
Depth:
Pipe Material: Steel
PSIG: 2
Attribute Category: FS-Perform P-line Inc Invest
Regulator Location: Outside
Method Details: E-mail
Operation Type: Commercial (e.g. restaurant, business unit, etc)
Pipeline Type: Service / Riser Distribution Pipeline
Regulator Type: Service Regulator (up to 60 psi intake)
Summary: 1 Hurontario Street, Mississauga - Vapour Release
Reported By: Dave Dunstan - Enbridge
Affiliation: Industry Stakeholder (Licensee/Registration/Certificate Holder, Facility Owner, etc.)
Occurrence Desc: gas leak on 2" pipe
Damage Reason: Excavation practices not sufficient
Notes: this is a release from service line

---

11 | **3 of 8** | **E/122.6** | **79.8 / 0.00** | **F.S. Port Credit Development Limited**
1 Hurontario St
Mississauga ON L5G 1E8 | **ECA**

Approval No:	2655-795KGE	**MOE District:**	
Approval Date:	2007-11-20	**City:**	
Status:	Approved	**Longitude:**	
Record Type:	ECA	**Latitude:**	
Link Source:	IDS	**Geometry X:**	
SWP Area Name:		**Geometry Y:**	
Approval Type:	ECA-MUNICIPAL AND PRIVATE SEWAGE WORKS		
Project Type:	MUNICIPAL AND PRIVATE SEWAGE WORKS		
Address:	1 Hurontario St		
Full Address:			
Full PDF Link:	https://www.accessenvironment.ene.gov.on.ca/instruments/7990-78ZMY5-14.pdf		

11	4 of 8	E/122.6	79.8 / 0.00	**Dolce Vita Medical Spa & Salon** **1 Hurontario Street Unit 1** **Mississauga ON L5G0A3**	GEN

Generator No:	ON6629503	**PO Box No:**	
Status:		**Country:**	Canada
Approval Years:	2016	**Choice of Contact:**	CO_OFFICIAL
Contam. Facility:	No	**Co Admin:**	Alaa Shamas
MHSW Facility:	No	**Phone No Admin:**	9052785550 Ext.
SIC Code:	446199		
SIC Description:	ALL OTHER HEALTH AND PERSONAL CARE STORES		

Detail(s)

Waste Class:	312
Waste Class Desc:	PATHOLOGICAL WASTES

11	5 of 8	E/122.6	79.8 / 0.00	**Dolce Vita Medical Spa & Salon** **1 Hurontario Street Unit 1** **Mississauga ON L5G0A3**	GEN

Generator No:	ON6629503	**PO Box No:**	
Status:	Registered	**Country:**	Canada
Approval Years:	As of Dec 2018	**Choice of Contact:**	
Contam. Facility:		**Co Admin:**	
MHSW Facility:		**Phone No Admin:**	
SIC Code:			
SIC Description:			

Detail(s)

Waste Class:	312 P
Waste Class Desc:	Pathological wastes

11	6 of 8	E/122.6	79.8 / 0.00	**Thermo Cool Mechanical** **1 Hurontario Street** **Mississauga ON L5G 0A3**	GEN

Generator No:	ON8515736	**PO Box No:**	
Status:	Registered	**Country:**	Canada
Approval Years:	As of Dec 2018	**Choice of Contact:**	
Contam. Facility:		**Co Admin:**	
MHSW Facility:		**Phone No Admin:**	
SIC Code:			
SIC Description:			

Detail(s)

Map Key	Number of Records	Direction/ Distance (m)	Elev/Diff (m)	Site	DB

Waste Class: 212 L
Waste Class Desc: Aliphatic solvents and residues

---

11 | **7 of 8** | **E/122.6** | **79.8 / 0.00**

Thermo Cool Mechanical
1 Hurontario Street
Mississauga ON L5G 0A3

GEN

Generator No: ON8515736
Status: Registered
Approval Years: As of Oct 2019
Contam. Facility:
MHSW Facility:
SIC Code:
SIC Description:

PO Box No:
Country: Canada
Choice of Contact:
Co Admin:
Phone No Admin:

Detail(s)

Waste Class: 212 L
Waste Class Desc: Aliphatic solvents and residues

---

11 | **8 of 8** | **E/122.6** | **79.8 / 0.00**

Dolce Vita Medical Spa & Salon
1 Hurontario Street Unit 1
Mississauga ON L5G0A3

GEN

Generator No: ON6629503
Status: Registered
Approval Years: As of Oct 2019
Contam. Facility:
MHSW Facility:
SIC Code:
SIC Description:

PO Box No:
Country: Canada
Choice of Contact:
Co Admin:
Phone No Admin:

Detail(s)

Waste Class: 312 P
Waste Class Desc: Pathological wastes

---

12 | **1 of 1** | **SE/132.0** | **79.8 / 0.00**

Enersource Hydro Mississauga
5 Ann Street
Mississauga ON L5G 3E8

GEN

Generator No: ON4489026
Status:
Approval Years: 2011
Contam. Facility:
MHSW Facility:
SIC Code: 221122
SIC Description:

PO Box No:
Country:
Choice of Contact:
Co Admin:
Phone No Admin:

---

13 | **1 of 1** | **SSE/132.2** | **79.8 / 0.00**

Scott Insley
6 ANN ST, MISSISSAUGA, ON, L5G 3E6,
ON L5G 3E6

RSC

RSC ID: 112310
RA No:
RSC Type:
Curr Property Use: Residential
Ministry District: MISSISSAUGA
Filing Date: 21-Jun-11
Date Ack:
Date Returned:

Cert Date: 7-Jun-11
Cert Prop Use No: No CPU
Intended Prop Use: Residential
Qual Person Name:
Stratified (Y/N):
Audit (Y/N):
Entire Leg Prop. (Y/N): Yes
Accuracy Estimate: 0 to 1 meters

Map Key	Number of Records	Direction/ Distance (m)	Elev/Diff (m)	Site	DB

Restoration Type:		**Telephone:**	905-2711318
Soil Type:		**Fax:**	
Criteria:		**Email:**	
CPU Issued Sect 1686:	No		
Asmt Roll No:			
Prop ID No (PIN):	13463-0072(LT)		
Property Municipal Address:	6 ANN ST, MISSISSAUGA, ON, L5G 3E6,		
Mailing Address:	6 ANN ST, MISSISSAUGA, ON, L5G 3E6		
Latitude & Latitude:	43.55496660N 79.58314910W (converted from UTM)		
UTM Coordinates:	NAD83 17-614441-4823421		
Consultant:			
Legal Desc:	Part Lot 2, Plan PC2 ECR, N/S Toronto Street; Part Lots 2 & 3, Plan PC2 ECR, S/S High Street as in VS113631		
Measurement Method:	Digitized from a map		
Applicable Standards:	ESA Phase 1		
RSC PDF:			

14	1 of 3	SW/136.3	79.8 / 0.00	VERSACE LAWN CARE 66 HIGH STREET EAST, #202 MISSISSAUGA ON L5G 1K2	PES

Detail Licence No:		**Operator Box:**	
Licence No:		**Operator Class:**	
Status:		**Operator No:**	
Approval Date:		**Operator Type:**	
Report Source:		**Oper Area Code:**	
Licence Type:	Operator	**Oper Phone No:**	
Licence Type Code:	02	**Operator Ext:**	
Licence Class:		**Operator Lot:**	
Licence Control:		**Oper Concession:**	
Latitude:		**Operator Region:**	
Longitude:		**Operator District:**	
Lot:		**Operator County:**	
Concession:		**Op Municipality:**	
Region:		**Post Office Box:**	
District:		**MOE District:**	
County:		**SWP Area Name:**	
Trade Name:			
PDF Link:			

14	2 of 3	SW/136.3	79.8 / 0.00	VERSACE LAWN CARE 66 HIGH STREET EAST, #202 MISSISSAUGA ON L5G1K2	PES

Detail Licence No:		**Operator Box:**	
Licence No:	04313	**Operator Class:**	
Status:		**Operator No:**	
Approval Date:		**Operator Type:**	
Report Source:	Legacy Licenses (Excluding TS)	**Oper Area Code:**	416
Licence Type:	Operator	**Oper Phone No:**	2690458
Licence Type Code:	02	**Operator Ext:**	
Licence Class:	01	**Operator Lot:**	
Licence Control:		**Oper Concession:**	
Latitude:		**Operator Region:**	
Longitude:		**Operator District:**	
Lot:		**Operator County:**	
Concession:		**Op Municipality:**	
Region:		**Post Office Box:**	
District:		**MOE District:**	
County:		**SWP Area Name:**	
Trade Name:			
PDF Link:			

Map Key	Number of Records	Direction/ Distance (m)	Elev/Diff (m)	Site	DB
14	3 of 3	SW/136.3	79.8 / 0.00	VERSACE LAWN CARE 66 HIGH STREET EAST, #202 MISSISSAUGA ON L5G1K2	PES

Detail Licence No:		**Operator Box:**	
Licence No:	04313	**Operator Class:**	
Status:		**Operator No:**	
Approval Date:		**Operator Type:**	
Report Source:	Legacy Licenses (Excluding TS)	**Oper Area Code:**	416
Licence Type:	Operator	**Oper Phone No:**	2690458
Licence Type Code:	01	**Operator Ext:**	
Licence Class:	06	**Operator Lot:**	
Licence Control:		**Oper Concession:**	
Latitude:		**Operator Region:**	
Longitude:		**Operator District:**	
Lot:		**Operator County:**	
Concession:		**Op Municipality:**	
Region:		**Post Office Box:**	
District:		**MOE District:**	
County:		**SWP Area Name:**	
Trade Name:			
PDF Link:			

Map Key	Number of Records	Direction/ Distance (m)	Elev/Diff (m)	Site	DB
15	1 of 7	SE/138.6	79.8 / 0.00	SKINNER & MIDDLEBROOK LTD. 128 LAKESHORE ROAD EAST MISSISSAUGA ON L5G 1E4	GEN

Generator No:	ONF025200	**PO Box No:**	
Status:		**Country:**	
Approval Years:	88,89,90,00,01,03,04	**Choice of Contact:**	
Contam. Facility:		**Co Admin:**	
MHSW Facility:		**Phone No Admin:**	
SIC Code:	9731		
SIC Description:	FUNERAL HOMES		

Detail(s)

Waste Class:	312
Waste Class Desc:	PATHOLOGICAL WASTES

Map Key	Number of Records	Direction/ Distance (m)	Elev/Diff (m)	Site	DB
15	2 of 7	SE/138.6	79.8 / 0.00	SKINNER & MIDDLEBROOK LTD. 44-252 128 LAKESHORE ROAD EAST MISSISSAUGA ON L5G 1E4	GEN

Generator No:	ONF025200	**PO Box No:**	
Status:		**Country:**	
Approval Years:	92,93,94,95,96	**Choice of Contact:**	
Contam. Facility:		**Co Admin:**	
MHSW Facility:		**Phone No Admin:**	
SIC Code:	9731		
SIC Description:	FUNERAL HOMES		

Detail(s)

Waste Class:	312
Waste Class Desc:	PATHOLOGICAL WASTES

Map Key	Number of Records	Direction/ Distance (m)	Elev/Diff (m)	Site	DB
15	3 of 7	SE/138.6	79.8 / 0.00	SKINNER & MIDDLEBROOK LTD 128 LAKESHORE ROAD EAST	GEN

Map Key	Number of Records	Direction/ Distance (m)	Elev/Diff (m)	Site	DB
				MISSISSAUGA ON L5G 1E4	

Generator No: ONF025200
Status:
Approval Years: 97,98,99
Contam. Facility:
MHSW Facility:
SIC Code: 9731
SIC Description: FUNERAL HOMES

PO Box No:
Country:
Choice of Contact:
Co Admin:
Phone No Admin:

Detail(s)

Waste Class: 312
Waste Class Desc: PATHOLOGICAL WASTES

---

15 | **4 of 7** | **SE/138.6** | **79.8 / 0.00** | **Skinner & Middlebrook Ltd.**
128 Lakeshore Rd.E.
Mississauga ON L5G 1E4 | **GEN**

Generator No: ON8373977
Status:
Approval Years: 02,03,04,07,08
Contam. Facility:
MHSW Facility:
SIC Code:
SIC Description:

PO Box No:
Country:
Choice of Contact:
Co Admin:
Phone No Admin:

Detail(s)

Waste Class: 312
Waste Class Desc: PATHOLOGICAL WASTES

---

15 | **5 of 7** | **SE/138.6** | **79.8 / 0.00** | **Skinner & Middlebrook Ltd.**
128 Lakeshore Rd.E.
Mississauga ON L5G 1E4 | **GEN**

Generator No: ON8373977
Status:
Approval Years: 2009
Contam. Facility:
MHSW Facility:
SIC Code: 812210
SIC Description: Funeral Homes

PO Box No:
Country:
Choice of Contact:
Co Admin:
Phone No Admin:

Detail(s)

Waste Class: 312
Waste Class Desc: PATHOLOGICAL WASTES

---

15 | **6 of 7** | **SE/138.6** | **79.8 / 0.00** | **Skinner & Middlebrook Ltd.**
128 Lakeshore Rd.E.
Mississauga ON L5G 1E4 | **GEN**

Generator No: ON8373977
Status:
Approval Years: 2010
Contam. Facility:
MHSW Facility:
SIC Code: 812210
SIC Description: Funeral Homes

PO Box No:
Country:
Choice of Contact:
Co Admin:
Phone No Admin:

Detail(s)

Waste Class: 312
Waste Class Desc: PATHOLOGICAL WASTES

---

15 | ***7 of 7*** | ***SE/138.6*** | ***79.8 / 0.00*** | ***Skinner & Middlebrook Ltd.***
128 Lakeshore Rd.E.
Mississauga ON L5G 1E4 | ***GEN***

Generator No:	ON8373977	***PO Box No:***	
Status:		***Country:***	
Approval Years:	2011	***Choice of Contact:***	
Contam. Facility:		***Co Admin:***	
MHSW Facility:		***Phone No Admin:***	
SIC Code:	812210		
SIC Description:	Funeral Homes		

Detail(s)

Waste Class: 312
Waste Class Desc: PATHOLOGICAL WASTES

---

16 | ***1 of 1*** | ***S/138.8*** | ***79.8 / 0.00*** | ***FRAM GROUP (CANADA) INC***
69 High St. E
Mississauga ON | ***SPL***

Ref No:	3448-AMNA27	***Discharger Report:***	
Site No:		***Material Group:***	
Incident Dt:	5/24/2017	***Health/Env Conseq:***	2 - Minor Environment
Year:		***Client Type:***	Corporation
Incident Cause:		***Sector Type:***	Other
Incident Event:	Operator/Human error	***Agency Involved:***	
Contaminant Code:	27	***Nearest Watercourse:***	
Contaminant Name:	CONCRETE	***Site Address:***	69 High St. E
Contaminant Limit 1:		***Site District Office:***	Halton-Peel
Contam Limit Freq 1:		***Site Postal Code:***	
Contaminant UN No 1:	n/a	***Site Region:***	Central
Environment Impact:		***Site Municipality:***	Mississauga
Nature of Impact:		***Site Lot:***	
Receiving Medium:		***Site Conc:***	
Receiving Env:	Land	***Northing:***	
MOE Response:		***Easting:***	
Dt MOE Arvl on Scn:		***Site Geo Ref Accu:***	
MOE Reported Dt:	5/24/2017	***Site Map Datum:***	
Dt Document Closed:		***SAC Action Class:***	
Incident Reason:	Deliberate Act	***Source Type:***	Other
Site Name:	Concrete waste to CB's<UNOFFICIAL>		
Site County/District:	Regional Municipality of Peel		
Site Geo Ref Meth:			
Incident Summary:	Mississauga: concrete, drill bits and wash water to CB's		
Contaminant Qty:	1 n/a		

---

17 | ***1 of 12*** | ***E/152.7*** | ***79.8 / 0.00*** | ***PIONEER PETROLEUMS LTD.***
150 LAKESHORE EAST SERVICE STATION
MISSISSAUGA CITY ON L5G 1E9 | ***SPL***

Ref No:	111251	***Discharger Report:***	
Site No:		***Material Group:***	
Incident Dt:	3/19/1995	***Health/Env Conseq:***	
Year:		***Client Type:***	

Map Key	Number of Records	Direction/ Distance (m)	Elev/Diff (m)	Site	DB

Incident Cause:	PIPE/HOSE LEAK	**Sector Type:**	
Incident Event:		**Agency Involved:**	
Contaminant Code:		**Nearest Watercourse:**	
Contaminant Name:		**Site Address:**	
Contaminant Limit 1:		**Site District Office:**	
Contam Limit Freq 1:		**Site Postal Code:**	
Contaminant UN No 1:		**Site Region:**	
Environment Impact:	POSSIBLE	**Site Municipality:**	21102
Nature of Impact:	Air Pollution	**Site Lot:**	
Receiving Medium:	LAND	**Site Conc:**	
Receiving Env:		**Northing:**	
MOE Response:		**Easting:**	MCCR
Dt MOE Arvl on Scn:		**Site Geo Ref Accu:**	
MOE Reported Dt:	3/23/1995	**Site Map Datum:**	
Dt Document Closed:		**SAC Action Class:**	
Incident Reason:	EQUIPMENT FAILURE	**Source Type:**	
Site Name:			
Site County/District:			
Site Geo Ref Meth:			
Incident Summary:	PIONEER PETROLEUM-UKN QTYGASOLINE TO GRND,LEAK DETECTOR LINE LEAK.		
Contaminant Qty:			

17	*2 of 12*	*E/152.7*	*79.8 / 0.00*	***PIONEER PETROLEUMS ATTN LOLA LAURIE*** ***150 LAKESHORE RD E*** ***MISSISSAUGA ON L5G 1E9***	***PRT***

Location ID:	9134
Type:	retail
Expiry Date:	1994-03-31
Capacity (L):	0
Licence #:	0048041004

17	*3 of 12*	*E/152.7*	*79.8 / 0.00*	***PIONEER PETROLEUMS ATTN LOLA LAURIE*** ***150 LAKESHORE RD E*** ***MISSISSAUGA ON L5G 1E9***	***PRT***

Location ID:	9134
Type:	retail
Expiry Date:	1995-07-31
Capacity (L):	2000
Licence #:	0033408001

17	*4 of 12*	*E/152.7*	*79.8 / 0.00*	***PIONEER PETROLEUMS ATTN LOLA LAURIE*** ***150 LAKESHORE RD E*** ***MISSISSAUGA ON L5G1E9***	***PRT***

Location ID:	9134
Type:	retail
Expiry Date:	1996-03-31
Capacity (L):	118000
Licence #:	0056875001

17	*5 of 12*	*E/152.7*	*79.8 / 0.00*	***150 LAKESHORE RD. E.*** ***PORT CREDIT ON***	***PRT***

Location ID:	11953
Type:	retail
Expiry Date:	
Capacity (L):	

Map Key	Number of Records	Direction/ Distance (m)	Elev/Diff (m)	Site	DB
Licence #:					

17	6 of 12	E/152.7	79.8 / 0.00	PIONEER PETROLEUMS 150 LAKESHORE RD E MISSISSAUGA ON L5G 1E9	RST

Headcode: 01186800
Headcode Desc: SERVICE STATIONS-GASOLINE, OIL & NATURAL GAS
Phone:
List Name:
Description:

17	7 of 12	E/152.7	79.8 / 0.00	PIONEER PETROLEUMS LTD. 150 LAKESHORE RD E SERVICE STATION MISSISSAUGA CITY ON L5G 1E9	SPL

Ref No:	195837	**Discharger Report:**	
Site No:		**Material Group:**	
Incident Dt:	3/2/2001	**Health/Env Conseq:**	
Year:		**Client Type:**	
Incident Cause:	OTHER TRANSPORTATION ACCIDENT	**Sector Type:**	
Incident Event:		**Agency Involved:**	FIRE DEPT., POLICE DEPT.,
Contaminant Code:		**Nearest Watercourse:**	
Contaminant Name:		**Site Address:**	
Contaminant Limit 1:		**Site District Office:**	
Contam Limit Freq 1:		**Site Postal Code:**	
Contaminant UN No 1:		**Site Region:**	
Environment Impact:	Possible	**Site Municipality:**	21102
Nature of Impact:	Air Pollution	**Site Lot:**	
Receiving Medium:	Air	**Site Conc:**	
Receiving Env:		**Northing:**	
MOE Response:		**Easting:**	
Dt MOE Arvl on Scn:		**Site Geo Ref Accu:**	
MOE Reported Dt:	3/2/2001	**Site Map Datum:**	
Dt Document Closed:		**SAC Action Class:**	
Incident Reason:	UNKNOWN	**Source Type:**	
Site Name:			
Site County/District:			
Site Geo Ref Meth:			
Incident Summary:	PIONEER STATION: UKN AMT PROPANE TO AIR. DUE TO MVA. F/D, P/D.		
Contaminant Qty:			

17	8 of 12	E/152.7	79.8 / 0.00	PIONEER PETROLEUMS MANAGEMENT INC** 150 LAKESHORE RD E MISSISSAUGA ON L5G 1E9	FSTH

License Issue Date: 3/1/2002
Tank Status: Licensed
Tank Status As Of: August 2007
Operation Type: Retail Fuel Outlet
Facility Type: Gasoline Station - Split Serve

--Details--
Status: Removed
Year of Installation: 1978
Corrosion Protection:
Capacity: 22700
Tank Fuel Type: Liquid Fuel Single Wall UST - Gasoline

Status: Removed

Year of Installation: 1978
Corrosion Protection:
Capacity: 22700
Tank Fuel Type: Liquid Fuel Single Wall UST - Gasoline

Status: Removed
Year of Installation: 1978
Corrosion Protection:
Capacity: 22700
Tank Fuel Type: Liquid Fuel Single Wall UST - Gasoline

Status: Removed
Year of Installation: 1978
Corrosion Protection:
Capacity: 22700
Tank Fuel Type: Liquid Fuel Single Wall UST - Gasoline

Status: Removed
Year of Installation: 1978
Corrosion Protection:
Capacity: 13600
Tank Fuel Type: Liquid Fuel Single Wall UST - Gasoline

Status: Removed
Year of Installation: 1978
Corrosion Protection:
Capacity: 13600
Tank Fuel Type: Liquid Fuel Single Wall UST - Gasoline

17	9 of 12	E/152.7	79.8 / 0.00	PIONEER PETROLEUMS MANAGEMENT INC** 150 LAKESHORE RD E MISSISSAUGA ON L5G 1E9	FSTH

License Issue Date: 3/1/2002
Tank Status: Licensed
Tank Status As Of: December 2008
Operation Type: Retail Fuel Outlet
Facility Type: Gasoline Station - Split Serve

--Details--
Status: Active
Year of Installation: 1995
Corrosion Protection:
Capacity: 20000
Tank Fuel Type: Liquid Fuel Double Wall UST - Diesel

Status: Active
Year of Installation: 1995
Corrosion Protection:
Capacity: 50000
Tank Fuel Type: Liquid Fuel Double Wall UST - Gasoline

Status: Active
Year of Installation: 1995
Corrosion Protection:
Capacity: 29000
Tank Fuel Type: Liquid Fuel Double Wall UST - Gasoline

Status: Active
Year of Installation: 1995
Corrosion Protection:
Capacity: 29000
Tank Fuel Type: Liquid Fuel Double Wall UST - Gasoline

Map Key	Number of Records	Direction/ Distance (m)	Elev/Diff (m)	Site	DB
17	10 of 12	E/152.7	79.8 / 0.00	PIONEER ENERGY MANAGEMENT INC. 150 LAKESHORE RD E MISSISSAUGA ON L5G 1E9	DTNK

Delisted Expired Fuel Safety Facilities

Instance No:	9673965
Status:	EXPIRED
Instance ID:	
Instance Type:	FS Facility
Description:	
TSSA Program Area:	
Maximum Hazard Rank:	
Facility Type:	
Expired Date:	3/17/1993
Original Source:	EXP
Record Date:	Up to May 2013

Map Key	Number of Records	Direction/ Distance (m)	Elev/Diff (m)	Site	DB
17	11 of 12	E/152.7	79.8 / 0.00	Pioneer Energy LP 150 Lakeshore Road East Mississauga ON L5G 1E9	GEN

Generator No:	ON9285568	PO Box No:	
Status:		Country:	
Approval Years:	2011	Choice of Contact:	
Contam. Facility:		Co Admin:	
MHSW Facility:		Phone No Admin:	
SIC Code:	447110		
SIC Description:			

Map Key	Number of Records	Direction/ Distance (m)	Elev/Diff (m)	Site	DB
17	12 of 12	E/152.7	79.8 / 0.00	Pioneer Energy LP 150 Lakeshore Road East Mississauga ON L5G 1E9	GEN

Generator No:	ON9285568	PO Box No:	
Status:		Country:	
Approval Years:	2012	Choice of Contact:	
Contam. Facility:		Co Admin:	
MHSW Facility:		Phone No Admin:	
SIC Code:	447110		
SIC Description:	Gasoline Stations with Convenience Stores		

Map Key	Number of Records	Direction/ Distance (m)	Elev/Diff (m)	Site	DB
18	1 of 1	SE/161.4	79.8 / 0.00	Skinner & Middlebrook Ltd 128 Lakeshore Rd.E. Mississauga ON L5G 1E4	GEN

Generator No:	ON6384687	PO Box No:	
Status:	Registered	Country:	Canada
Approval Years:	As of Jul 2020	Choice of Contact:	
Contam. Facility:		Co Admin:	
MHSW Facility:		Phone No Admin:	
SIC Code:			
SIC Description:			

Detail(s)

Waste Class:	312 P

Map Key	Number of Records	Direction/ Distance (m)	Elev/Diff (m)	Site	DB

Waste Class Desc: Pathological wastes

---

19 | **1 of 1** | **SSW/165.8** | **79.8 / 0.00** | **PUC**
7 HELENE ST. PORT CREDIT
MISSISSAUGA CITY ON | **SPL**

Ref No:	12986	**Discharger Report:**	
Site No:		**Material Group:**	
Incident Dt:	12/21/1988	**Health/Env Conseq:**	
Year:		**Client Type:**	
Incident Cause:	OTHER CONTAINER LEAK	**Sector Type:**	
Incident Event:		**Agency Involved:**	
Contaminant Code:		**Nearest Watercourse:**	
Contaminant Name:		**Site Address:**	
Contaminant Limit 1:		**Site District Office:**	
Contam Limit Freq 1:		**Site Postal Code:**	
Contaminant UN No 1:		**Site Region:**	
Environment Impact:		**Site Municipality:**	21102
Nature of Impact:		**Site Lot:**	
Receiving Medium:	LAND	**Site Conc:**	
Receiving Env:		**Northing:**	
MOE Response:		**Easting:**	
Dt MOE Arvl on Scn:		**Site Geo Ref Accu:**	
MOE Reported Dt:	12/21/1988	**Site Map Datum:**	
Dt Document Closed:		**SAC Action Class:**	
Incident Reason:	OTHER	**Source Type:**	
Site Name:			
Site County/District:			
Site Geo Ref Meth:			
Incident Summary:			
Contaminant Qty:			

---

20 | **1 of 2** | **ENE/166.4** | **79.8 / 0.00** | **Greenspoon Specialty Contracting Ltd.;**
20 Rosewood Avenue construction
site<UNOFFICIAL>
Mississauga ON | **SPL**

Ref No:	2855-86JJTA	**Discharger Report:**	
Site No:		**Material Group:**	
Incident Dt:		**Health/Env Conseq:**	
Year:		**Client Type:**	
Incident Cause:	Tank (Underground) Leak	**Sector Type:**	
Incident Event:		**Agency Involved:**	
Contaminant Code:	41	**Nearest Watercourse:**	
Contaminant Name:	DIESEL FUEL AND WATER MIXTURE	**Site Address:**	
Contaminant Limit 1:		**Site District Office:**	
Contam Limit Freq 1:		**Site Postal Code:**	
Contaminant UN No 1:		**Site Region:**	
Environment Impact:	Confirmed	**Site Municipality:**	
Nature of Impact:	Soil Contamination	**Site Lot:**	
Receiving Medium:		**Site Conc:**	
Receiving Env:		**Northing:**	
MOE Response:		**Easting:**	
Dt MOE Arvl on Scn:		**Site Geo Ref Accu:**	
MOE Reported Dt:	6/18/2010	**Site Map Datum:**	
Dt Document Closed:		**SAC Action Class:**	Land Spills
Incident Reason:	Equipment/Vehicles	**Source Type:**	
Site Name:	construction site<UNOFFICIAL>		
Site County/District:			
Site Geo Ref Meth:			
Incident Summary:	Greenspoon Specialty: UST 500 L diesel & water to ground		
Contaminant Qty:	500 L		

Map Key	Number of Records	Direction/ Distance (m)	Elev/Diff (m)	Site	DB
20	2 of 2	ENE/166.4	79.8 / 0.00	20 Rosewood Avenue, Mississauga ON	INC

Incident No:	410004	**Any Health Impact:**	Unknown
Incident ID:	2561688	**Any Enviro Impact:**	Yes
Instance No:		**Service Interrupted:**	No
Status Code:	Causal Analysis Complete	**Was Prop Damaged:**	No
Attribute Category:	FS-Perform L1 Incident Insp	**Reside App. Type:**	
Context:		**Commer App. Type:**	
Date of Occurrence:	2010/06/18 00:00:00	**Indus App. Type:**	
Time of Occurrence:	09:30:00	**Institut App. Type:**	
Incident Created On:		**Venting Type:**	
Instance Creation Dt:		**Vent Conn Mater:**	
Instance Install Dt:		**Vent Chimney Mater:**	
Occur Insp Start Date:	2010/06/18 00:00:00	**Pipeline Type:**	
Approx Quant Rel:	unknown	**Pipeline Involved:**	
Tank Capacity:		**Pipe Material:**	
Fuels Occur Type:	Discovery of a Petroleum Product	**Depth Ground Cover:**	
Fuel Type Involved:	Fuel Oil	**Regulator Location:**	
Enforcement Policy:	NULL	**Regulator Type:**	
Prc Escalation Req:	NULL	**Operation Pressure:**	
Tank Material Type:		**Liquid Prop Make:**	
Tank Storage Type:		**Liquid Prop Model:**	
Tank Location Type:		**Liquid Prop Serial No:**	
Pump Flow Rate Cap:		**Liquid Prop Notes:**	
Task No:	2942614	**Equipment Type:**	
Notes:		**Equipment Model:**	
Drainage System:	Unknown	**Serial No:**	
Sub Surface Contam.:	20 to 30 feet maybe more	**Cylinder Capacity:**	
Aff Prop Use Water:	Unknown	**Cylinder Cap Units:**	
Contam. Migrated:	Unknown	**Cylinder Mat Type:**	
Contact Natural Env:	Yes	**Near Body of Water:**	No

Incident Location: 20 Rosewood Avenue, Mississauga - Discovery of Product
Occurence Narrative: UST hit by backhoe
Operation Type Involved: Construction Site (excluding pipeline strike)
Item:
Item Description:
Device Installed Location:

21	1 of 1	W/180.3	78.8 / -1.00	Richard's Fine Chocolates Inc. 25 Helene St N Mississauga ON L5G 3B6	SCT

Established: 8/1/1996
Plant Size (ft²):
Employment:

--Details--
Description: Confectionery Manufacturing from Purchased Chocolate
SIC/NAICS Code: 311330

22	1 of 1	ESE/185.4	78.4 / -1.46	Karbro Transport Inc.<UNOFFICIAL> Hurontario St. and Lakeshore Rd. E. Mississauga ON	SPL

Ref No:	6171-8EL387	**Discharger Report:**	
Site No:		**Material Group:**	
Incident Dt:	3/2/2011	**Health/Env Conseq:**	
Year:		**Client Type:**	
Incident Cause:	Discharge or Emission to Air	**Sector Type:**	Transport Truck

Map Key	Number of Records	Direction/ Distance (m)	Elev/Diff (m)	Site	DB

Incident Event:		**Agency Involved:**	
Contaminant Code:	13	**Nearest Watercourse:**	
Contaminant Name:	DIESEL FUEL	**Site Address:**	Hurontario St. and Lakeshore Rd. E.
Contaminant Limit 1:		**Site District Office:**	
Contam Limit Freq 1:		**Site Postal Code:**	
Contaminant UN No 1:		**Site Region:**	
Environment Impact:	Possible	**Site Municipality:**	Mississauga
Nature of Impact:	Surface Water Pollution	**Site Lot:**	
Receiving Medium:		**Site Conc:**	
Receiving Env:		**Northing:**	
MOE Response:	No Field Response	**Easting:**	
Dt MOE Arvl on Scn:		**Site Geo Ref Accu:**	
MOE Reported Dt:	3/2/2011	**Site Map Datum:**	
Dt Document Closed:	7/28/2011	**SAC Action Class:**	Primary Assessment of Spills
Incident Reason:	Spill	**Source Type:**	

Site Name: Hurontario Street: N/B lane<UNOFFICIAL>
Site County/District:
Site Geo Ref Meth:
Incident Summary: Karbro Transport: 100 L diesel spill to road & cb.
Contaminant Qty: 100 L

23	*1 of 2*	*NW/186.5*	*79.8 / 0.00*	***R.M. OF PEEL*** ***QUEEN ST.E/HURONTARIO ST.*** ***MISSISSAUGA CITY ON***	***CA***

Certificate #: 3-0461-95-95
Application Year:
Issue Date: 5/18/1995
Approval Type: Municipal sewage
Status: Approved
Application Type:
Client Name:
Client Address:
Client City:
Client Postal Code:
Project Description:
Contaminants:
Emission Control:

23	*2 of 2*	*NW/186.5*	*79.8 / 0.00*	***R.M. OF PEEL*** ***QUEEN ST.E/HURONTARIO ST.*** ***MISSISSAUGA CITY ON***	***CA***

Certificate #: 7-0345-95-95
Application Year:
Issue Date: 5/18/1995
Approval Type: Municipal water
Status: Approved
Application Type:
Client Name:
Client Address:
Client City:
Client Postal Code:
Project Description:
Contaminants:
Emission Control:

24	*1 of 23*	*E/196.9*	*79.8 / 0.00*	***PARKLAND FUEL CORPORATION*** ***150 LAKESHORE RD E MISSISSAUGA L5G 1E9*** ***ON CA 150 LAKESHORE RD E MISSISSAUGA***	***FST***

L5G 1E9 ON CA
ON

Instance No:	64523553	***Manufacturer:***	NULL
Status:	Active	***Serial No:***	NULL
Cont Name:		***Ulc Standard:***	NULL
Instance Type:	FS Liquid Fuel Tank	***Quantity:***	1
Item:	FS LIQUID FUEL TANK	***Unit of Measure:***	EA
Item Description:	FS Liquid Fuel Tank	***Fuel Type:***	Gasoline
Tank Type:	Double Wall UST	***Fuel Type2:***	Gasoline
Install Date:	3/20/2012 2:36:51 PM	***Fuel Type3:***	NULL
Install Year:	2011	***Piping Steel:***	
Years in Service:	NULL	***Piping Galvanized:***	
Model:	NULL	***Tanks Single Wall St:***	
Description:		***Piping Underground:***	
Capacity:	60000	***Num Underground:***	
Tank Material:	Fiberglass (FRP)	***Panam Related:***	NULL
Corrosion Protect:	Fiberglass	***Panam Venue:***	NULL
Overfill Protect:			

Facility Type: FS Liquid Fuel Tank
Parent Facility Type: FS Gasoline Station - Self Serve
Facility Location: 150 LAKESHORE RD E MISSISSAUGA L5G 1E9 ON CA
Device Installed Location: 150 LAKESHORE RD E MISSISSAUGA L5G 1E9 ON CA

Fuel Storage Tank Details

Owner Account Name: PARKLAND FUEL CORPORATION

Liquid Fuel Tank Details

Overfill Protection: NULL
Owner Account Name: PARKLAND FUEL CORPORATION

24	*2 of 23*	*E/196.9*	*79.8 / 0.00*	***PARKLAND FUEL CORPORATION 150 LAKESHORE RD E MISSISSAUGA L5G 1E9 ON CA 150 LAKESHORE RD E MISSISSAUGA L5G 1E9 ON CA ON***	***FST***

Instance No:	64523552	***Manufacturer:***	NULL
Status:	Active	***Serial No:***	NULL
Cont Name:		***Ulc Standard:***	NULL
Instance Type:	FS Liquid Fuel Tank	***Quantity:***	1
Item:	FS LIQUID FUEL TANK	***Unit of Measure:***	EA
Item Description:	FS Liquid Fuel Tank	***Fuel Type:***	Gasoline
Tank Type:	Double Wall UST	***Fuel Type2:***	Diesel
Install Date:	3/20/2012 2:36:51 PM	***Fuel Type3:***	NULL
Install Year:	2011	***Piping Steel:***	
Years in Service:	NULL	***Piping Galvanized:***	
Model:	NULL	***Tanks Single Wall St:***	
Description:		***Piping Underground:***	
Capacity:	60000	***Num Underground:***	
Tank Material:	Fiberglass (FRP)	***Panam Related:***	NULL
Corrosion Protect:	NULL	***Panam Venue:***	NULL
Overfill Protect:			

Facility Type: FS Liquid Fuel Tank
Parent Facility Type: FS Gasoline Station - Self Serve
Facility Location: 150 LAKESHORE RD E MISSISSAUGA L5G 1E9 ON CA
Device Installed Location: 150 LAKESHORE RD E MISSISSAUGA L5G 1E9 ON CA

Fuel Storage Tank Details

Owner Account Name: PARKLAND FUEL CORPORATION

Liquid Fuel Tank Details

Overfill Protection: NULL
Owner Account Name: PARKLAND FUEL CORPORATION

---

24 | ***3 of 23*** | ***E/196.9*** | ***79.8 / 0.00*** | ***PIONEER ENERGY MANAGEMENT INC***
150 LAKESHORE RD E MISSISSAUGA L5G 1E9
ON CA
ON | ***EXP***

Instance No:	11207128	***Model:***	NULL
Status:	EXPIRED	***Quantity:***	1
Instance ID:		***Unit of Measure:***	EA
Instance Type:		***Fuel Type2:***	NULL
Instance Creation Dt:	10/2/1989	***Fuel Type3:***	NULL
Instance Install Dt:	10/2/1989	***Piping Steel:***	
Item:		***Piping Galvanized:***	
Item Description:	FS Liquid Fuel Tank	***Tank Single Wall St:***	
Facility Type:	FS LIQUID FUEL TANK	***Piping Underground:***	
Overfill Prot Type:	NULL	***Tank Underground:***	
Creation Date:	7/5/2009 1:24:13 AM	***Panam Related:***	NULL
Expired Date:		***Panam Venue Nm:***	NULL
Manufacturer:	NULL		
Source:	FS Liquid Fuel Tank		
Description:	NULL		
Serial No:	NULL		
Ulc Standard:	NULL		
Facility Location:	150 LAKESHORE RD E MISSISSAUGA L5G 1E9 ON CA		

---

24 | ***4 of 23*** | ***E/196.9*** | ***79.8 / 0.00*** | ***PIONEER ENERGY MANAGEMENT INC***
150 LAKESHORE RD E MISSISSAUGA L5G 1E9
ON CA
ON | ***EXP***

Instance No:	11207142	***Model:***	NULL
Status:	EXPIRED	***Quantity:***	1
Instance ID:		***Unit of Measure:***	EA
Instance Type:		***Fuel Type2:***	NULL
Instance Creation Dt:	5/18/1993	***Fuel Type3:***	NULL
Instance Install Dt:	5/18/1993	***Piping Steel:***	
Item:		***Piping Galvanized:***	
Item Description:	FS Liquid Fuel Tank	***Tank Single Wall St:***	
Facility Type:	FS LIQUID FUEL TANK	***Piping Underground:***	
Overfill Prot Type:	NULL	***Tank Underground:***	
Creation Date:	7/5/2009 1:24:14 AM	***Panam Related:***	NULL
Expired Date:		***Panam Venue Nm:***	NULL
Manufacturer:	NULL		
Source:	FS Liquid Fuel Tank		
Description:	NULL		
Serial No:	NULL		
Ulc Standard:	NULL		
Facility Location:	150 LAKESHORE RD E MISSISSAUGA L5G 1E9 ON CA		

---

24 | ***5 of 23*** | ***E/196.9*** | ***79.8 / 0.00*** | ***PIONEER ENERGY MANAGEMENT INC***
150 LAKESHORE RD E MISSISSAUGA L5G 1E9
ON CA
ON | ***EXP***

Instance No:	11207073	***Model:***	NULL
Status:	EXPIRED	***Quantity:***	1

Instance ID:		**Unit of Measure:**	EA
Instance Type:		**Fuel Type2:**	NULL
Instance Creation Dt:	10/2/1989	**Fuel Type3:**	NULL
Instance Install Dt:	10/2/1989	**Piping Steel:**	
Item:		**Piping Galvanized:**	
Item Description:	FS Liquid Fuel Tank	**Tank Single Wall St:**	
Facility Type:	FS LIQUID FUEL TANK	**Piping Underground:**	
Overfill Prot Type:	NULL	**Tank Underground:**	
Creation Date:	7/5/2009 1:24:14 AM	**Panam Related:**	NULL
Expired Date:		**Panam Venue Nm:**	NULL
Manufacturer:	NULL		
Source:	FS Liquid Fuel Tank		
Description:	NULL		
Serial No:	NULL		
Ulc Standard:	NULL		
Facility Location:	150 LAKESHORE RD E MISSISSAUGA L5G 1E9 ON CA		

24	6 of 23	E/196.9	79.8 / 0.00	PIONEER ENERGY MANAGEMENT INC 150 LAKESHORE RD E MISSISSAUGA L5G 1E9 ON CA ON	EXP

Instance No:	11207096	**Model:**	NULL
Status:	EXPIRED	**Quantity:**	1
Instance ID:		**Unit of Measure:**	EA
Instance Type:		**Fuel Type2:**	NULL
Instance Creation Dt:	10/2/1989	**Fuel Type3:**	NULL
Instance Install Dt:	10/2/1989	**Piping Steel:**	
Item:		**Piping Galvanized:**	
Item Description:	FS Liquid Fuel Tank	**Tank Single Wall St:**	
Facility Type:	FS LIQUID FUEL TANK	**Piping Underground:**	
Overfill Prot Type:	NULL	**Tank Underground:**	
Creation Date:	7/5/2009 1:24:16 AM	**Panam Related:**	NULL
Expired Date:		**Panam Venue Nm:**	NULL
Manufacturer:	NULL		
Source:	FS Liquid Fuel Tank		
Description:	NULL		
Serial No:	NULL		
Ulc Standard:	NULL		
Facility Location:	150 LAKESHORE RD E MISSISSAUGA L5G 1E9 ON CA		

24	7 of 23	E/196.9	79.8 / 0.00	PIONEER ENERGY MANAGEMENT INC 150 LAKESHORE RD E MISSISSAUGA L5G 1E9 ON CA ON	EXP

Instance No:	11207160	**Model:**	NULL
Status:	EXPIRED	**Quantity:**	1
Instance ID:		**Unit of Measure:**	EA
Instance Type:		**Fuel Type2:**	NULL
Instance Creation Dt:	5/18/1993	**Fuel Type3:**	NULL
Instance Install Dt:	5/18/1993	**Piping Steel:**	
Item:		**Piping Galvanized:**	
Item Description:	FS Liquid Fuel Tank	**Tank Single Wall St:**	
Facility Type:	FS LIQUID FUEL TANK	**Piping Underground:**	
Overfill Prot Type:	NULL	**Tank Underground:**	
Creation Date:	7/5/2009 1:24:17 AM	**Panam Related:**	NULL
Expired Date:		**Panam Venue Nm:**	NULL
Manufacturer:	NULL		
Source:	FS Liquid Fuel Tank		
Description:	NULL		
Serial No:	NULL		

Ulc Standard: NULL
Facility Location: 150 LAKESHORE RD E MISSISSAUGA L5G 1E9 ON CA

24	8 of 23	E/196.9	79.8 / 0.00	PIONEER ENERGY MANAGEMENT INC 150 LAKESHORE RD E MISSISSAUGA L5G 1E9 ON CA ON	EXP

Instance No:	11207111	**Model:**	NULL
Status:	EXPIRED	**Quantity:**	1
Instance ID:		**Unit of Measure:**	EA
Instance Type:		**Fuel Type2:**	NULL
Instance Creation Dt:	10/2/1989	**Fuel Type3:**	NULL
Instance Install Dt:	10/2/1989	**Piping Steel:**	
Item:		**Piping Galvanized:**	
Item Description:	FS Liquid Fuel Tank	**Tank Single Wall St:**	
Facility Type:	FS LIQUID FUEL TANK	**Piping Underground:**	
Overfill Prot Type:	NULL	**Tank Underground:**	
Creation Date:	7/5/2009 1:24:20 AM	**Panam Related:**	NULL
Expired Date:		**Panam Venue Nm:**	NULL
Manufacturer:	NULL		

Source: FS Liquid Fuel Tank
Description: NULL
Serial No: NULL
Ulc Standard: NULL
Facility Location: 150 LAKESHORE RD E MISSISSAUGA L5G 1E9 ON CA

24	9 of 23	E/196.9	79.8 / 0.00	PARKLAND FUEL CORPORATION 150 LAKESHORE RD E MISSISSAUGA L5G 1E9 ON CA ON	EXP

Instance No:	11421534	**Model:**	NULL
Status:	EXPIRED	**Quantity:**	1
Instance ID:		**Unit of Measure:**	EA
Instance Type:		**Fuel Type2:**	NULL
Instance Creation Dt:	7/19/2000 8:15:15 PM	**Fuel Type3:**	NULL
Instance Install Dt:	5/8/2009	**Piping Steel:**	
Item:		**Piping Galvanized:**	
Item Description:	FS Liquid Fuel Tank	**Tank Single Wall St:**	
Facility Type:	FS LIQUID FUEL TANK	**Piping Underground:**	
Overfill Prot Type:	NULL	**Tank Underground:**	
Creation Date:	7/5/2009 1:25:15 AM	**Panam Related:**	NULL
Expired Date:		**Panam Venue Nm:**	NULL
Manufacturer:	NULL		

Source: FS Liquid Fuel Tank
Description: 2009VBSREGULAR
Serial No: NULL
Ulc Standard: NULL
Facility Location: 150 LAKESHORE RD E MISSISSAUGA L5G 1E9 ON CA

24	10 of 23	E/196.9	79.8 / 0.00	PARKLAND FUEL CORPORATION 150 LAKESHORE RD E MISSISSAUGA L5G 1E9 ON CA ON	EXP

Instance No:	11421513	**Model:**	NULL
Status:	EXPIRED	**Quantity:**	1
Instance ID:		**Unit of Measure:**	EA
Instance Type:		**Fuel Type2:**	NULL

Instance Creation Dt:	7/19/2000 8:15:15 PM	***Fuel Type3:***	NULL
Instance Install Dt:	5/8/2009	***Piping Steel:***	
Item:		***Piping Galvanized:***	
Item Description:	FS Liquid Fuel Tank	***Tank Single Wall St:***	
Facility Type:	FS LIQUID FUEL TANK	***Piping Underground:***	
Overfill Prot Type:	NULL	***Tank Underground:***	
Creation Date:	7/5/2009 1:25:17 AM	***Panam Related:***	NULL
Expired Date:		***Panam Venue Nm:***	NULL
Manufacturer:	NULL		
Source:	FS Liquid Fuel Tank		
Description:	2009VBSREGULAR		
Serial No:	NULL		
Ulc Standard:	NULL		
Facility Location:	150 LAKESHORE RD E MISSISSAUGA L5G 1E9 ON CA		

24	***11 of 23***	***E/196.9***	***79.8 / 0.00***	***PARKLAND FUEL CORPORATION*** ***150 LAKESHORE RD E MISSISSAUGA L5G 1E9*** ***ON CA*** ***ON***	***EXP***

Instance No:	11421563	***Model:***	NULL
Status:	EXPIRED	***Quantity:***	1
Instance ID:		***Unit of Measure:***	EA
Instance Type:		***Fuel Type2:***	NULL
Instance Creation Dt:	7/19/2000 8:15:15 PM	***Fuel Type3:***	NULL
Instance Install Dt:	5/8/2009	***Piping Steel:***	
Item:		***Piping Galvanized:***	
Item Description:	FS Liquid Fuel Tank	***Tank Single Wall St:***	
Facility Type:	FS LIQUID FUEL TANK	***Piping Underground:***	
Overfill Prot Type:	NULL	***Tank Underground:***	
Creation Date:	7/5/2009 1:25:15 AM	***Panam Related:***	NULL
Expired Date:		***Panam Venue Nm:***	NULL
Manufacturer:	NULL		
Source:	FS Liquid Fuel Tank		
Description:	2009VBSSUCTION SYSTEM - MOTOR UNDER PUMP		
Serial No:	NULL		
Ulc Standard:	NULL		
Facility Location:	150 LAKESHORE RD E MISSISSAUGA L5G 1E9 ON CA		

24	***12 of 23***	***E/196.9***	***79.8 / 0.00***	***PARKLAND FUEL CORPORATION*** ***150 LAKESHORE RD E MISSISSAUGA L5G 1E9*** ***ON CA*** ***ON***	***EXP***

Instance No:	11421544	***Model:***	NULL
Status:	EXPIRED	***Quantity:***	1
Instance ID:		***Unit of Measure:***	EA
Instance Type:		***Fuel Type2:***	NULL
Instance Creation Dt:	7/19/2000 8:15:15 PM	***Fuel Type3:***	NULL
Instance Install Dt:	5/8/2009	***Piping Steel:***	
Item:		***Piping Galvanized:***	
Item Description:	FS Liquid Fuel Tank	***Tank Single Wall St:***	
Facility Type:	FS LIQUID FUEL TANK	***Piping Underground:***	
Overfill Prot Type:	NULL	***Tank Underground:***	
Creation Date:	7/5/2009 1:25:20 AM	***Panam Related:***	NULL
Expired Date:		***Panam Venue Nm:***	NULL
Manufacturer:	NULL		
Source:	FS Liquid Fuel Tank		
Description:	2009VBSSUPER		
Serial No:	NULL		
Ulc Standard:	NULL		
Facility Location:	150 LAKESHORE RD E MISSISSAUGA L5G 1E9 ON CA		

Map Key	Number of Records	Direction/ Distance (m)	Elev/Diff (m)	Site	DB

24	13 of 23	E/196.9	79.8 / 0.00	PIONEER ENERGY MANAGEMENT INC 150 LAKESHORE RD E MISSISSAUGA L5G 1E9 ON CA ON	FST

Instance No:	11207073	**Manufacturer:**	
Status:		**Serial No:**	
Cont Name:		**Ulc Standard:**	
Instance Type:		**Quantity:**	
Item:	FS LIQUID FUEL TANK	**Unit of Measure:**	
Item Description:	FS Liquid Fuel Tank	**Fuel Type:**	Gasoline
Tank Type:	Liquid Fuel Single Wall UST	**Fuel Type2:**	NULL
Install Date:	10/2/1989	**Fuel Type3:**	NULL
Install Year:	1978	**Piping Steel:**	
Years in Service:		**Piping Galvanized:**	
Model:	NULL	**Tanks Single Wall St:**	
Description:		**Piping Underground:**	
Capacity:	22700	**Num Underground:**	
Tank Material:	Steel	**Panam Related:**	
Corrosion Protect:		**Panam Venue:**	
Overfill Protect:			
Facility Type:	FS Liquid Fuel Tank		
Parent Facility Type:			
Facility Location:			
Device Installed Location:	150 LAKESHORE RD E MISSISSAUGA L5G 1E9 ON CA		

Fuel Storage Tank Details

Owner Account Name: PIONEER ENERGY MANAGEMENT INC

24	14 of 23	E/196.9	79.8 / 0.00	PIONEER ENERGY MANAGEMENT INC 150 LAKESHORE RD E MISSISSAUGA L5G 1E9 ON CA ON	FST

Instance No:	11207142	**Manufacturer:**	
Status:		**Serial No:**	
Cont Name:		**Ulc Standard:**	
Instance Type:		**Quantity:**	
Item:	FS LIQUID FUEL TANK	**Unit of Measure:**	
Item Description:	FS Liquid Fuel Tank	**Fuel Type:**	Gasoline
Tank Type:	Liquid Fuel Single Wall UST	**Fuel Type2:**	NULL
Install Date:	5/18/1993	**Fuel Type3:**	NULL
Install Year:	1978	**Piping Steel:**	
Years in Service:		**Piping Galvanized:**	
Model:	NULL	**Tanks Single Wall St:**	
Description:		**Piping Underground:**	
Capacity:	13600	**Num Underground:**	
Tank Material:	Steel	**Panam Related:**	
Corrosion Protect:		**Panam Venue:**	
Overfill Protect:			
Facility Type:	FS Liquid Fuel Tank		
Parent Facility Type:			
Facility Location:			
Device Installed Location:	150 LAKESHORE RD E MISSISSAUGA L5G 1E9 ON CA		

Fuel Storage Tank Details

Owner Account Name: PIONEER ENERGY MANAGEMENT INC

Map Key	Number of Records	Direction/ Distance (m)	Elev/Diff (m)	Site	DB
24	15 of 23	E/196.9	79.8 / 0.00	150 LAKESHORE RD E MISSISSAUGA ON L5G 1E9	FST

Instance No:	64523550	**Manufacturer:**	
Status:	Active	**Serial No:**	
Cont Name:		**Ulc Standard:**	
Instance Type:		**Quantity:**	
Item:	FS GASOLINE STATION - SELF SERVE	**Unit of Measure:**	
Item Description:		**Fuel Type:**	
Tank Type:		**Fuel Type2:**	
Install Date:		**Fuel Type3:**	
Install Year:		**Piping Steel:**	0
Years in Service:		**Piping Galvanized:**	0
Model:		**Tanks Single Wall St:**	0
Description:		**Piping Underground:**	3
Capacity:		**Num Underground:**	2
Tank Material:		**Panam Related:**	
Corrosion Protect:		**Panam Venue:**	
Overfill Protect:			
Facility Type:			
Parent Facility Type:			
Facility Location:			
Device Installed Location:			

Map Key	Number of Records	Direction/ Distance (m)	Elev/Diff (m)	Site	DB
24	16 of 23	E/196.9	79.8 / 0.00	PARKLAND FUEL CORPORATION 150 LAKESHORE RD E MISSISSAUGA L5G 1E9 ON CA ON	FST

Instance No:	11421513	**Manufacturer:**	
Status:		**Serial No:**	
Cont Name:		**Ulc Standard:**	
Instance Type:		**Quantity:**	
Item:	FS LIQUID FUEL TANK	**Unit of Measure:**	
Item Description:	FS Liquid Fuel Tank	**Fuel Type:**	Gasoline
Tank Type:	Double Wall UST	**Fuel Type2:**	NULL
Install Date:	5/8/2009	**Fuel Type3:**	NULL
Install Year:	1995	**Piping Steel:**	
Years in Service:		**Piping Galvanized:**	
Model:	NULL	**Tanks Single Wall St:**	
Description:		**Piping Underground:**	
Capacity:	50000	**Num Underground:**	
Tank Material:	Fiberglass (FRP)	**Panam Related:**	
Corrosion Protect:		**Panam Venue:**	
Overfill Protect:			
Facility Type:	FS Liquid Fuel Tank		
Parent Facility Type:			
Facility Location:			
Device Installed Location:	150 LAKESHORE RD E MISSISSAUGA L5G 1E9 ON CA		

Fuel Storage Tank Details

Owner Account Name: PARKLAND FUEL CORPORATION

Map Key	Number of Records	Direction/ Distance (m)	Elev/Diff (m)	Site	DB
24	17 of 23	E/196.9	79.8 / 0.00	PIONEER ENERGY MANAGEMENT INC 150 LAKESHORE RD E MISSISSAUGA L5G 1E9 ON CA ON	FST

Instance No:	11207128	**Manufacturer:**	
Status:		**Serial No:**	
Cont Name:		**Ulc Standard:**	
Instance Type:		**Quantity:**	
Item:	FS LIQUID FUEL TANK	**Unit of Measure:**	

Item Description:	FS Liquid Fuel Tank	***Fuel Type:***	Gasoline
Tank Type:	Liquid Fuel Single Wall UST	***Fuel Type2:***	NULL
Install Date:	10/2/1989	***Fuel Type3:***	NULL
Install Year:	1978	***Piping Steel:***	
Years in Service:		***Piping Galvanized:***	
Model:	NULL	***Tanks Single Wall St:***	
Description:		***Piping Underground:***	
Capacity:	22700	***Num Underground:***	
Tank Material:	Steel	***Panam Related:***	
Corrosion Protect:		***Panam Venue:***	
Overfill Protect:			
Facility Type:	FS Liquid Fuel Tank		
Parent Facility Type:			
Facility Location:			
Device Installed Location:	150 LAKESHORE RD E MISSISSAUGA L5G 1E9 ON CA		

Fuel Storage Tank Details

Owner Account Name: PIONEER ENERGY MANAGEMENT INC

24	***18 of 23***	***E/196.9***	***79.8 / 0.00***	***PARKLAND FUEL CORPORATION*** ***150 LAKESHORE RD E MISSISSAUGA L5G 1E9*** ***ON CA*** ***ON***	***FST***

Instance No:	11421544	***Manufacturer:***	
Status:		***Serial No:***	
Cont Name:		***Ulc Standard:***	
Instance Type:		***Quantity:***	
Item:	FS LIQUID FUEL TANK	***Unit of Measure:***	
Item Description:	FS Liquid Fuel Tank	***Fuel Type:***	Gasoline
Tank Type:	Double Wall UST	***Fuel Type2:***	NULL
Install Date:	5/8/2009	***Fuel Type3:***	NULL
Install Year:	1995	***Piping Steel:***	
Years in Service:		***Piping Galvanized:***	
Model:	NULL	***Tanks Single Wall St:***	
Description:		***Piping Underground:***	
Capacity:	29000	***Num Underground:***	
Tank Material:	Fiberglass (FRP)	***Panam Related:***	
Corrosion Protect:		***Panam Venue:***	
Overfill Protect:			
Facility Type:	FS Liquid Fuel Tank		
Parent Facility Type:			
Facility Location:			
Device Installed Location:	150 LAKESHORE RD E MISSISSAUGA L5G 1E9 ON CA		

Fuel Storage Tank Details

Owner Account Name: PARKLAND FUEL CORPORATION

24	***19 of 23***	***E/196.9***	***79.8 / 0.00***	***PIONEER ENERGY MANAGEMENT INC*** ***150 LAKESHORE RD E MISSISSAUGA L5G 1E9*** ***ON CA*** ***ON***	***FST***

Instance No:	11207160	***Manufacturer:***	
Status:		***Serial No:***	
Cont Name:		***Ulc Standard:***	
Instance Type:		***Quantity:***	
Item:	FS LIQUID FUEL TANK	***Unit of Measure:***	
Item Description:	FS Liquid Fuel Tank	***Fuel Type:***	Gasoline
Tank Type:	Liquid Fuel Single Wall UST	***Fuel Type2:***	NULL
Install Date:	5/18/1993	***Fuel Type3:***	NULL

Install Year:	1978	***Piping Steel:***	
Years in Service:		***Piping Galvanized:***	
Model:	NULL	***Tanks Single Wall St:***	
Description:		***Piping Underground:***	
Capacity:	13600	***Num Underground:***	
Tank Material:	Steel	***Panam Related:***	
Corrosion Protect:		***Panam Venue:***	
Overfill Protect:			
Facility Type:	FS Liquid Fuel Tank		
Parent Facility Type:			
Facility Location:			
Device Installed Location:	150 LAKESHORE RD E MISSISSAUGA L5G 1E9 ON CA		

Fuel Storage Tank Details

Owner Account Name: PIONEER ENERGY MANAGEMENT INC

---

24 | ***20 of 23*** | ***E/196.9*** | ***79.8 / 0.00*** | ***PIONEER ENERGY MANAGEMENT INC***
150 LAKESHORE RD E MISSISSAUGA L5G 1E9
ON CA
ON | ***FST***

Instance No:	11207111	***Manufacturer:***	
Status:		***Serial No:***	
Cont Name:		***Ulc Standard:***	
Instance Type:		***Quantity:***	
Item:	FS LIQUID FUEL TANK	***Unit of Measure:***	
Item Description:	FS Liquid Fuel Tank	***Fuel Type:***	Gasoline
Tank Type:	Liquid Fuel Single Wall UST	***Fuel Type2:***	NULL
Install Date:	10/2/1989	***Fuel Type3:***	NULL
Install Year:	1978	***Piping Steel:***	
Years in Service:		***Piping Galvanized:***	
Model:	NULL	***Tanks Single Wall St:***	
Description:		***Piping Underground:***	
Capacity:	22700	***Num Underground:***	
Tank Material:	Steel	***Panam Related:***	
Corrosion Protect:		***Panam Venue:***	
Overfill Protect:			
Facility Type:	FS Liquid Fuel Tank		
Parent Facility Type:			
Facility Location:			
Device Installed Location:	150 LAKESHORE RD E MISSISSAUGA L5G 1E9 ON CA		

Fuel Storage Tank Details

Owner Account Name: PIONEER ENERGY MANAGEMENT INC

---

24 | ***21 of 23*** | ***E/196.9*** | ***79.8 / 0.00*** | ***PIONEER ENERGY MANAGEMENT INC***
150 LAKESHORE RD E MISSISSAUGA L5G 1E9
ON CA
ON | ***FST***

Instance No:	11207096	***Manufacturer:***	
Status:		***Serial No:***	
Cont Name:		***Ulc Standard:***	
Instance Type:		***Quantity:***	
Item:	FS LIQUID FUEL TANK	***Unit of Measure:***	
Item Description:	FS Liquid Fuel Tank	***Fuel Type:***	Gasoline
Tank Type:	Liquid Fuel Single Wall UST	***Fuel Type2:***	NULL
Install Date:	10/2/1989	***Fuel Type3:***	NULL
Install Year:	1978	***Piping Steel:***	
Years in Service:		***Piping Galvanized:***	
Model:	NULL	***Tanks Single Wall St:***	

Description:		**Piping Underground:**	
Capacity:	22700	**Num Underground:**	
Tank Material:	Steel	**Panam Related:**	
Corrosion Protect:		**Panam Venue:**	
Overfill Protect:			
Facility Type:	FS Liquid Fuel Tank		
Parent Facility Type:			
Facility Location:			
Device Installed Location:	150 LAKESHORE RD E MISSISSAUGA L5G 1E9 ON CA		

Fuel Storage Tank Details

Owner Account Name: PIONEER ENERGY MANAGEMENT INC

---

24 | **22 of 23** | **E/196.9** | **79.8 / 0.00** | **PARKLAND FUEL CORPORATION**
150 LAKESHORE RD E MISSISSAUGA L5G 1E9
ON CA
ON | **FST**

Instance No:	11421563	**Manufacturer:**	
Status:		**Serial No:**	
Cont Name:		**Ulc Standard:**	
Instance Type:		**Quantity:**	
Item:	FS LIQUID FUEL TANK	**Unit of Measure:**	
Item Description:	FS Liquid Fuel Tank	**Fuel Type:**	Diesel
Tank Type:	Double Wall UST	**Fuel Type2:**	NULL
Install Date:	5/8/2009	**Fuel Type3:**	NULL
Install Year:	1995	**Piping Steel:**	
Years in Service:		**Piping Galvanized:**	
Model:	NULL	**Tanks Single Wall St:**	
Description:		**Piping Underground:**	
Capacity:	20000	**Num Underground:**	
Tank Material:	Fiberglass (FRP)	**Panam Related:**	
Corrosion Protect:		**Panam Venue:**	
Overfill Protect:			
Facility Type:	FS Liquid Fuel Tank		
Parent Facility Type:			
Facility Location:			
Device Installed Location:	150 LAKESHORE RD E MISSISSAUGA L5G 1E9 ON CA		

Fuel Storage Tank Details

Owner Account Name: PARKLAND FUEL CORPORATION

---

24 | **23 of 23** | **E/196.9** | **79.8 / 0.00** | **PARKLAND FUEL CORPORATION**
150 LAKESHORE RD E MISSISSAUGA L5G 1E9
ON CA
ON | **FST**

Instance No:	11421534	**Manufacturer:**	
Status:		**Serial No:**	
Cont Name:		**Ulc Standard:**	
Instance Type:		**Quantity:**	
Item:	FS LIQUID FUEL TANK	**Unit of Measure:**	
Item Description:	FS Liquid Fuel Tank	**Fuel Type:**	Gasoline
Tank Type:	Double Wall UST	**Fuel Type2:**	NULL
Install Date:	5/8/2009	**Fuel Type3:**	NULL
Install Year:	1995	**Piping Steel:**	
Years in Service:		**Piping Galvanized:**	
Model:	NULL	**Tanks Single Wall St:**	
Description:		**Piping Underground:**	
Capacity:	29000	**Num Underground:**	
Tank Material:	Fiberglass (FRP)	**Panam Related:**	

Corrosion Protect:
Overfill Protect:
Facility Type: FS Liquid Fuel Tank
Parent Facility Type:
Facility Location:
Device Installed Location: 150 LAKESHORE RD E MISSISSAUGA L5G 1E9 ON CA

Panam Venue:

Fuel Storage Tank Details

Owner Account Name: PARKLAND FUEL CORPORATION

25	1 of 1	WSW/197.2	78.8 / -1.00	IMH Pool VI-A LP 28 Helene St North Port Credit ON L5G 3B7	GEN

Generator No: ON5013248
Status: Registered
Approval Years: As of Dec 2018
Contam. Facility:
MHSW Facility:
SIC Code:
SIC Description:

PO Box No:
Country: Canada
Choice of Contact:
Co Admin:
Phone No Admin:

Detail(s)

Waste Class: 145 T
Waste Class Desc: Wastes from the use of pigments, coatings and paints

---

26	1 of 1	SW/207.3	79.8 / 0.00	Kanco-55 Park Ltd. 55 Park St E Mississauga ON	CA

Certificate #: 8999-7PKSRW
Application Year: 2009
Issue Date: 2/27/2009
Approval Type: Air
Status: Approved
Application Type:
Client Name:
Client Address:
Client City:
Client Postal Code:
Project Description:
Contaminants:
Emission Control:

27	1 of 1	SW/208.2	79.8 / 0.00	Kanco-55 Park Ltd. 55 Park St E Mississauga ON L4V 1R9	ECA

Approval No: 8999-7PKSRW
Approval Date: 2009-02-27
Status: Approved
Record Type: ECA
Link Source: IDS
SWP Area Name: Credit Valley
Approval Type: ECA-AIR
Project Type: AIR
Address: 55 Park St E
Full Address:
Full PDF Link: https://www.accessenvironment.ene.gov.on.ca/instruments/3718-7NWSDQ-14.pdf

MOE District: Halton-Peel
City:
Longitude: -79.58555
Latitude: 43.554775
Geometry X:
Geometry Y:

Map Key	Number of Records	Direction/ Distance (m)	Elev/Diff (m)	Site	DB

28	1 of 3	SW/208.2	79.8 / 0.00	55 PARK STREET EAST, MISSISSAUGA ON	INC

Incident No:	1351280	**Any Health Impact:**	No
Incident ID:		**Any Enviro Impact:**	No
Instance No:		**Service Interrupted:**	Yes
Status Code:		**Was Prop Damaged:**	Yes
Attribute Category:	FS-Perform L1 Incident Insp	**Reside App. Type:**	
Context:		**Commer App. Type:**	
Date of Occurrence:	2014/03/10 00:00:00	**Indus App. Type:**	
Time of Occurrence:	03:35:00	**Institut App. Type:**	
Incident Created On:		**Venting Type:**	
Instance Creation Dt:		**Vent Conn Mater:**	
Instance Install Dt:		**Vent Chimney Mater:**	
Occur Insp Start Date:	2014/03/10 00:00:00	**Pipeline Type:**	
Approx Quant Rel:		**Pipeline Involved:**	
Tank Capacity:		**Pipe Material:**	
Fuels Occur Type:	Fire	**Depth Ground Cover:**	
Fuel Type Involved:	Natural Gas	**Regulator Location:**	
Enforcement Policy:	NULL	**Regulator Type:**	
Prc Escalation Req:	NULL	**Operation Pressure:**	
Tank Material Type:		**Liquid Prop Make:**	
Tank Storage Type:		**Liquid Prop Model:**	
Tank Location Type:		**Liquid Prop Serial No:**	
Pump Flow Rate Cap:		**Liquid Prop Notes:**	
Task No:	4837033	**Equipment Type:**	
Notes:		**Equipment Model:**	
Drainage System:		**Serial No:**	
Sub Surface Contam.:		**Cylinder Capacity:**	
Aff Prop Use Water:		**Cylinder Cap Units:**	
Contam. Migrated:		**Cylinder Mat Type:**	
Contact Natural Env:		**Near Body of Water:**	
Incident Location:	55 PARK STREET EAST, MISSISSAUGA - FIRE		
Occurence Narrative:	CO produced by boiler with poor maintenance		
Operation Type Involved:	Multi-unit Residential		
Item:			
Item Description:			
Device Installed Location:			

28	2 of 3	SW/208.2	79.8 / 0.00	55 PARK STREET EAST, MISSISSAUGA ON	INC

Incident No:	1351280	**Any Health Impact:**	No
Incident ID:		**Any Enviro Impact:**	No
Instance No:		**Service Interrupted:**	Yes
Status Code:		**Was Prop Damaged:**	Yes
Attribute Category:	FS-Perform L1 Incident Insp	**Reside App. Type:**	
Context:		**Commer App. Type:**	
Date of Occurrence:	2014/03/10 00:00:00	**Indus App. Type:**	
Time of Occurrence:	03:35:00	**Institut App. Type:**	
Incident Created On:		**Venting Type:**	
Instance Creation Dt:		**Vent Conn Mater:**	
Instance Install Dt:		**Vent Chimney Mater:**	
Occur Insp Start Date:	2014/03/10 00:00:00	**Pipeline Type:**	
Approx Quant Rel:		**Pipeline Involved:**	
Tank Capacity:		**Pipe Material:**	
Fuels Occur Type:	Fire	**Depth Ground Cover:**	
Fuel Type Involved:	Natural Gas	**Regulator Location:**	
Enforcement Policy:	NULL	**Regulator Type:**	
Prc Escalation Req:	NULL	**Operation Pressure:**	
Tank Material Type:		**Liquid Prop Make:**	

Map Key	Number of Records	Direction/ Distance (m)	Elev/Diff (m)	Site	DB

Tank Storage Type:		***Liquid Prop Model:***	
Tank Location Type:		***Liquid Prop Serial No:***	
Pump Flow Rate Cap:		***Liquid Prop Notes:***	
Task No:	4900638	***Equipment Type:***	
Notes:		***Equipment Model:***	
Drainage System:		***Serial No:***	
Sub Surface Contam.:		***Cylinder Capacity:***	
Aff Prop Use Water:		***Cylinder Cap Units:***	
Contam. Migrated:		***Cylinder Mat Type:***	
Contact Natural Env:		***Near Body of Water:***	
Incident Location:	55 PARK STREET EAST, MISSISSAUGA - FIRE		
Occurence Narrative:	CO produced by boiler with poor maintenance		
Operation Type Involved:	Multi-unit Residential		
Item:			
Item Description:			
Device Installed Location:			

28	*3 of 3*	*SW/208.2*	*79.8 / 0.00*	***55 PARK STREET EAST, MISSISSAUGA ON***	***INC***

Incident No:	2019776	***Any Health Impact:***	No
Incident ID:		***Any Enviro Impact:***	No
Instance No:		***Service Interrupted:***	Yes
Status Code:		***Was Prop Damaged:***	No
Attribute Category:	FS-Perform L1 Incident Insp	***Reside App. Type:***	
Context:		***Commer App. Type:***	
Date of Occurrence:	2017/02/04 00:00:00	***Indus App. Type:***	
Time of Occurrence:	21:37:00	***Institut App. Type:***	
Incident Created On:		***Venting Type:***	
Instance Creation Dt:		***Vent Conn Mater:***	
Instance Install Dt:		***Vent Chimney Mater:***	
Occur Insp Start Date:	2017/02/06 00:00:00	***Pipeline Type:***	
Approx Quant Rel:		***Pipeline Involved:***	
Tank Capacity:		***Pipe Material:***	
Fuels Occur Type:	CO Release	***Depth Ground Cover:***	
Fuel Type Involved:	Natural Gas	***Regulator Location:***	
Enforcement Policy:	NULL	***Regulator Type:***	
Prc Escalation Req:	NULL	***Operation Pressure:***	
Tank Material Type:		***Liquid Prop Make:***	
Tank Storage Type:		***Liquid Prop Model:***	
Tank Location Type:		***Liquid Prop Serial No:***	
Pump Flow Rate Cap:		***Liquid Prop Notes:***	
Task No:	6621149	***Equipment Type:***	
Notes:		***Equipment Model:***	
Drainage System:		***Serial No:***	
Sub Surface Contam.:		***Cylinder Capacity:***	
Aff Prop Use Water:		***Cylinder Cap Units:***	
Contam. Migrated:		***Cylinder Mat Type:***	
Contact Natural Env:		***Near Body of Water:***	
Incident Location:	55 PARK STREET EAST, MISSISSAUGA - CO RELEASE		
Occurence Narrative:	98 ppm at boiler		
Operation Type Involved:	Multi-unit Residential		
Item:			
Item Description:			
Device Installed Location:			

29	*1 of 26*	*SSE/210.6*	*79.8 / 0.00*	***UNKNOWN 114 LAKESHORE BLVD ST HELENE ST. MISSISSAUGA CITY ON***	***SPL***

Ref No:	14059	***Discharger Report:***	
Site No:		***Material Group:***	

Map Key	Number of Records	Direction/ Distance (m)	Elev/Diff (m)	Site	DB

Incident Dt:	1/24/1989	**Health/Env Conseq:**	
Year:		**Client Type:**	
Incident Cause:	WASTEWATER DISCHARGE TO WATERCOURSE	**Sector Type:**	
Incident Event:		**Agency Involved:**	
Contaminant Code:		**Nearest Watercourse:**	
Contaminant Name:		**Site Address:**	
Contaminant Limit 1:		**Site District Office:**	
Contam Limit Freq 1:		**Site Postal Code:**	
Contaminant UN No 1:		**Site Region:**	
Environment Impact:		**Site Municipality:**	21102
Nature of Impact:		**Site Lot:**	
Receiving Medium:	WATER	**Site Conc:**	
Receiving Env:		**Northing:**	
MOE Response:		**Easting:**	
Dt MOE Arvl on Scn:		**Site Geo Ref Accu:**	
MOE Reported Dt:	1/24/1989	**Site Map Datum:**	
Dt Document Closed:		**SAC Action Class:**	
Incident Reason:	UNKNOWN	**Source Type:**	
Site Name:			
Site County/District:			
Site Geo Ref Meth:			
Incident Summary:			
Contaminant Qty:			

29	2 of 26	SSE/210.6	79.8 / 0.00	**V V GAS AND WASH** **114 LAKESHORE RD PORT CREDIT** **MISSISSAUGA ON**	PRT

Location ID:	27634
Type:	retail
Expiry Date:	1995-02-28
Capacity (L):	127800
Licence #:	0076413129

29	3 of 26	SSE/210.6	79.8 / 0.00	**V V GAS AND WASH** **114 LAKESHORE RD PORT CREDIT** **MISSISSAUGA ON**	PRT

Location ID:	27634
Type:	retail
Expiry Date:	1995-08-31
Capacity (L):	0
Licence #:	0076427921

29	4 of 26	SSE/210.6	79.8 / 0.00	**PETRO CANADA INC.** **114 LAKESHORE ROAD E** **PORT CREDIT ON L5G 1E4**	GEN

Generator No:	ON0031018	**PO Box No:**	
Status:		**Country:**	
Approval Years:	86,87,88,89,90,92,93,94	**Choice of Contact:**	
Contam. Facility:		**Co Admin:**	
MHSW Facility:		**Phone No Admin:**	
SIC Code:	0000		
SIC Description:	*** NOT DEFINED ***		

29	5 of 26	SSE/210.6	79.8 / 0.00	**PETRO CANADA INC.** **114 LAKESHORE RD., EAST MISSISSAUGA C/O** **5140 YONGE ST. SUITE 200**	GEN

Map Key	Number of Records	Direction/ Distance (m)	Elev/Diff (m)	Site	DB
				NORTH YORK ON L5G 1E4	

Generator No: ON1019505
Status:
Approval Years: 89,90
Contam. Facility:
MHSW Facility:
SIC Code: 6331
SIC Description: GASOLINE SERV. ST.

PO Box No:
Country:
Choice of Contact:
Co Admin:
Phone No Admin:

Detail(s)

Waste Class: 213
Waste Class Desc: PETROLEUM DISTILLATES

29	6 of 26	SSE/210.6	79.8 / 0.00	PETRO CANADA INC. 30-570 114 LAKESHORE RD., EAST MISSISSAUGA C/O 5140 YONGE ST. SUITE 200 NORTH YORK ON L5G 1E4	GEN

Generator No: ON1019505
Status:
Approval Years: 92,93,94,95,96,97,98
Contam. Facility:
MHSW Facility:
SIC Code: 6331
SIC Description: GASOLINE SERV. ST.

PO Box No:
Country:
Choice of Contact:
Co Admin:
Phone No Admin:

Detail(s)

Waste Class: 213
Waste Class Desc: PETROLEUM DISTILLATES

29	7 of 26	SSE/210.6	79.8 / 0.00	Dens-Tek Dental Studio Inc. 114 Lakeshore Rd E Unit 4 Mississauga ON L5G 1E4	SCT

Established: 01-JUN-02
Plant Size (ft²):
Employment:

--Details--
Description: Medical Equipment and Supplies Manufacturing
SIC/NAICS Code: 339110

Description: Medical Equipment and Supplies Manufacturing
SIC/NAICS Code: 339110

29	8 of 26	SSE/210.6	79.8 / 0.00	CONSHORE MOTORS LTD ATTN SHANAZ KHAMIS 114 LAKESHORE RD E PORT CREDIT MISSISSAUGA ON L5G 1E4	DTNK

Delisted Expired Fuel Safety Facilities

Instance No: 10071073

Map Key	Number of Records	Direction/ Distance (m)	Elev/Diff (m)	Site	DB

Status:	EXPIRED
Instance ID:	
Instance Type:	FS Facility
Description:	
TSSA Program Area:	
Maximum Hazard Rank:	
Facility Type:	
Expired Date:	8/23/1997
Original Source:	EXP
Record Date:	Up to May 2013

29	*9 of 26*	*SSE/210.6*	*79.8 / 0.00*	***V V GAS AND WASH*** ***114 LAKESHORE RD E PORT CREDIT*** ***MISSISSAUGA ON***	***DTNK***

Delisted Expired Fuel Safety Facilities

Instance No:	10102295
Status:	EXPIRED
Instance ID:	12017
Instance Type:	FS Facility
Description:	FS Propane Cylr Handling Facility
TSSA Program Area:	
Maximum Hazard Rank:	
Facility Type:	
Expired Date:	
Original Source:	EXP
Record Date:	Up to Mar 2012

29	*10 of 26*	*SSE/210.6*	*79.8 / 0.00*	***CONSHORE MOTORS LTD ATTN SHANAZ KHAMIS*** ***114 LAKESHORE RD E PORT CREDIT*** ***MISSISSAUGA ON***	***DTNK***

Delisted Expired Fuel Safety Facilities

Instance No:	11471063
Status:	EXPIRED
Instance ID:	86498
Instance Type:	FS Piping
Description:	FS Piping
TSSA Program Area:	
Maximum Hazard Rank:	
Facility Type:	
Expired Date:	
Original Source:	EXP
Record Date:	Up to Mar 2012

29	*11 of 26*	*SSE/210.6*	*79.8 / 0.00*	***CONSHORE MOTORS LTD ATTN SHANAZ KHAMIS*** ***114 LAKESHORE RD E PORT CREDIT*** ***MISSISSAUGA L5G 1E4 ON CA*** ***ON***	***EXP***

Instance No:	11245025	***Model:***	NULL
Status:	EXPIRED	***Quantity:***	1
Instance ID:		***Unit of Measure:***	EA
Instance Type:		***Fuel Type2:***	NULL

Instance Creation Dt:	2/11/1994	***Fuel Type3:***	NULL
Instance Install Dt:	2/11/1994	***Piping Steel:***	
Item:		***Piping Galvanized:***	
Item Description:	FS Liquid Fuel Tank	***Tank Single Wall St:***	
Facility Type:	FS LIQUID FUEL TANK	***Piping Underground:***	
Overfill Prot Type:	NULL	***Tank Underground:***	
Creation Date:	7/5/2009 1:24:23 AM	***Panam Related:***	NULL
Expired Date:		***Panam Venue Nm:***	NULL
Manufacturer:	NULL		
Source:	FS Liquid Fuel Tank		
Description:	NULL		
Serial No:	NULL		
Ulc Standard:	NULL		
Facility Location:	114 LAKESHORE RD E PORT CREDIT MISSISSAUGA L5G 1E4 ON CA		

29	***12 of 26***	***SSE/210.6***	***79.8 / 0.00***	***CONSHORE MOTORS LTD ATTN SHANAZ KHAMIS 114 LAKESHORE RD E PORT CREDIT MISSISSAUGA L5G 1E4 ON CA ON***	***EXP***

Instance No:	11245088	***Model:***	NULL
Status:	EXPIRED	***Quantity:***	1
Instance ID:		***Unit of Measure:***	EA
Instance Type:		***Fuel Type2:***	NULL
Instance Creation Dt:	2/11/1994	***Fuel Type3:***	NULL
Instance Install Dt:	2/11/1994	***Piping Steel:***	
Item:		***Piping Galvanized:***	
Item Description:	FS Liquid Fuel Tank	***Tank Single Wall St:***	
Facility Type:	FS LIQUID FUEL TANK	***Piping Underground:***	
Overfill Prot Type:	NULL	***Tank Underground:***	
Creation Date:	7/5/2009 1:24:23 AM	***Panam Related:***	NULL
Expired Date:		***Panam Venue Nm:***	NULL
Manufacturer:	NULL		
Source:	FS Liquid Fuel Tank		
Description:	NULL		
Serial No:	NULL		
Ulc Standard:	NULL		
Facility Location:	114 LAKESHORE RD E PORT CREDIT MISSISSAUGA L5G 1E4 ON CA		

29	***13 of 26***	***SSE/210.6***	***79.8 / 0.00***	***CONSHORE MOTORS LTD ATTN SHANAZ KHAMIS 114 LAKESHORE RD E PORT CREDIT MISSISSAUGA L5G 1E4 ON CA ON***	***EXP***

Instance No:	11245048	***Model:***	NULL
Status:	EXPIRED	***Quantity:***	1
Instance ID:		***Unit of Measure:***	EA
Instance Type:		***Fuel Type2:***	NULL
Instance Creation Dt:	2/11/1994	***Fuel Type3:***	NULL
Instance Install Dt:	2/11/1994	***Piping Steel:***	
Item:		***Piping Galvanized:***	
Item Description:	FS Liquid Fuel Tank	***Tank Single Wall St:***	
Facility Type:	FS LIQUID FUEL TANK	***Piping Underground:***	
Overfill Prot Type:	NULL	***Tank Underground:***	
Creation Date:	7/5/2009 1:24:27 AM	***Panam Related:***	NULL
Expired Date:		***Panam Venue Nm:***	NULL
Manufacturer:	NULL		
Source:	FS Liquid Fuel Tank		
Description:	NULL		
Serial No:	NULL		

Ulc Standard: NULL
Facility Location: 114 LAKESHORE RD E PORT CREDIT MISSISSAUGA L5G 1E4 ON CA

29	14 of 26	SSE/210.6	79.8 / 0.00	CONSHORE MOTORS LTD ATTN SHANAZ KHAMIS 114 LAKESHORE RD E PORT CREDIT MISSISSAUGA L5G 1E4 ON CA ON	EXP

Instance No:	11245067	**Model:**	NULL
Status:	EXPIRED	**Quantity:**	1
Instance ID:		**Unit of Measure:**	EA
Instance Type:		**Fuel Type2:**	NULL
Instance Creation Dt:	2/11/1994	**Fuel Type3:**	NULL
Instance Install Dt:	2/11/1994	**Piping Steel:**	
Item:		**Piping Galvanized:**	
Item Description:	FS Liquid Fuel Tank	**Tank Single Wall St:**	
Facility Type:	FS LIQUID FUEL TANK	**Piping Underground:**	
Overfill Prot Type:	NULL	**Tank Underground:**	
Creation Date:	7/5/2009 1:24:28 AM	**Panam Related:**	NULL
Expired Date:		**Panam Venue Nm:**	NULL
Manufacturer:	NULL		

Source: FS Liquid Fuel Tank
Description: NULL
Serial No: NULL
Ulc Standard: NULL
Facility Location: 114 LAKESHORE RD E PORT CREDIT MISSISSAUGA L5G 1E4 ON CA

29	15 of 26	SSE/210.6	79.8 / 0.00	CONSHORE MOTORS LTD ATTN SHANAZ KHAMIS 114 LAKESHORE RD E PORT CREDIT MISSISSAUGA L5G 1E4 ON CA ON	EXP

Instance No:	11469392	**Model:**	NULL
Status:	EXPIRED	**Quantity:**	1
Instance ID:		**Unit of Measure:**	EA
Instance Type:		**Fuel Type2:**	NULL
Instance Creation Dt:	10/8/1996	**Fuel Type3:**	NULL
Instance Install Dt:	10/8/1996	**Piping Steel:**	
Item:		**Piping Galvanized:**	
Item Description:	FS Liquid Fuel Tank	**Tank Single Wall St:**	
Facility Type:	FS LIQUID FUEL TANK	**Piping Underground:**	
Overfill Prot Type:	NULL	**Tank Underground:**	
Creation Date:	7/5/2009 1:25:31 AM	**Panam Related:**	NULL
Expired Date:		**Panam Venue Nm:**	NULL
Manufacturer:	NULL		

Source: FS Liquid Fuel Tank
Description: NULL
Serial No: NULL
Ulc Standard: NULL
Facility Location: 114 LAKESHORE RD E PORT CREDIT MISSISSAUGA L5G 1E4 ON CA

29	16 of 26	SSE/210.6	79.8 / 0.00	CONSHORE MOTORS LTD ATTN SHANAZ KHAMIS 114 LAKESHORE RD E PORT CREDIT MISSISSAUGA L5G 1E4 ON CA ON	EXP

Instance No:	11469374	**Model:**	NULL

Status:	EXPIRED	**Quantity:**	1
Instance ID:		**Unit of Measure:**	EA
Instance Type:		**Fuel Type2:**	NULL
Instance Creation Dt:	10/8/1996	**Fuel Type3:**	NULL
Instance Install Dt:	10/8/1996	**Piping Steel:**	
Item:		**Piping Galvanized:**	
Item Description:	FS Liquid Fuel Tank	**Tank Single Wall St:**	
Facility Type:	FS LIQUID FUEL TANK	**Piping Underground:**	
Overfill Prot Type:	NULL	**Tank Underground:**	
Creation Date:	7/5/2009 1:25:34 AM	**Panam Related:**	NULL
Expired Date:		**Panam Venue Nm:**	NULL
Manufacturer:	NULL		
Source:	FS Liquid Fuel Tank		
Description:	NULL		
Serial No:	NULL		
Ulc Standard:	NULL		
Facility Location:	114 LAKESHORE RD E PORT CREDIT MISSISSAUGA L5G 1E4 ON CA		

---

29 | ***17 of 26*** | ***SSE/210.6*** | ***79.8 / 0.00*** | ***CONSHORE MOTORS LTD ATTN SHANAZ KHAMIS 114 LAKESHORE RD E PORT CREDIT MISSISSAUGA L5G 1E4 ON CA ON*** | ***EXP***

Instance No:	11469403	**Model:**	NULL
Status:	EXPIRED	**Quantity:**	1
Instance ID:		**Unit of Measure:**	EA
Instance Type:		**Fuel Type2:**	NULL
Instance Creation Dt:	10/8/1996	**Fuel Type3:**	NULL
Instance Install Dt:	10/8/1996	**Piping Steel:**	
Item:		**Piping Galvanized:**	
Item Description:	FS Liquid Fuel Tank	**Tank Single Wall St:**	
Facility Type:	FS LIQUID FUEL TANK	**Piping Underground:**	
Overfill Prot Type:	NULL	**Tank Underground:**	
Creation Date:	7/5/2009 1:25:34 AM	**Panam Related:**	NULL
Expired Date:		**Panam Venue Nm:**	NULL
Manufacturer:	NULL		
Source:	FS Liquid Fuel Tank		
Description:	NULL		
Serial No:	NULL		
Ulc Standard:	NULL		
Facility Location:	114 LAKESHORE RD E PORT CREDIT MISSISSAUGA L5G 1E4 ON CA		

---

29 | ***18 of 26*** | ***SSE/210.6*** | ***79.8 / 0.00*** | ***CONSHORE MOTORS LTD ATTN SHANAZ KHAMIS 114 LAKESHORE RD E PORT CREDIT MISSISSAUGA L5G 1E4 ON CA ON*** | ***EXP***

Instance No:	11469383	**Model:**	NULL
Status:	EXPIRED	**Quantity:**	1
Instance ID:		**Unit of Measure:**	EA
Instance Type:		**Fuel Type2:**	NULL
Instance Creation Dt:	10/8/1996	**Fuel Type3:**	NULL
Instance Install Dt:	10/8/1996	**Piping Steel:**	
Item:		**Piping Galvanized:**	
Item Description:	FS Liquid Fuel Tank	**Tank Single Wall St:**	
Facility Type:	FS LIQUID FUEL TANK	**Piping Underground:**	
Overfill Prot Type:	NULL	**Tank Underground:**	
Creation Date:	7/5/2009 1:25:35 AM	**Panam Related:**	NULL
Expired Date:		**Panam Venue Nm:**	NULL
Manufacturer:	NULL		

Source: FS Liquid Fuel Tank
Description: NULL
Serial No: NULL
Ulc Standard: NULL
Facility Location: 114 LAKESHORE RD E PORT CREDIT MISSISSAUGA L5G 1E4 ON CA

29	19 of 26	SSE/210.6	79.8 / 0.00	CONSHORE MOTORS LTD ATTN SHANAZ KHAMIS 114 LAKESHORE RD E PORT CREDIT MISSISSAUGA L5G 1E4 ON CA ON	FST

Instance No:	11469403	**Manufacturer:**	
Status:		**Serial No:**	
Cont Name:		**Ulc Standard:**	
Instance Type:		**Quantity:**	
Item:	FS LIQUID FUEL TANK	**Unit of Measure:**	
Item Description:	FS Liquid Fuel Tank	**Fuel Type:**	Gasoline
Tank Type:	Liquid Fuel Single Wall UST	**Fuel Type2:**	NULL
Install Date:	10/8/1996	**Fuel Type3:**	NULL
Install Year:	1989	**Piping Steel:**	
Years in Service:		**Piping Galvanized:**	
Model:	NULL	**Tanks Single Wall St:**	
Description:		**Piping Underground:**	
Capacity:	27200	**Num Underground:**	
Tank Material:	Fiberglass (FRP)	**Panam Related:**	
Corrosion Protect:		**Panam Venue:**	
Overfill Protect:			

Facility Type: FS Liquid Fuel Tank
Parent Facility Type:
Facility Location:
Device Installed Location: 114 LAKESHORE RD E PORT CREDIT MISSISSAUGA L5G 1E4 ON CA

Fuel Storage Tank Details

Owner Account Name: CONSHORE MOTORS LTD ATTN SHANAZ KHAMIS

29	20 of 26	SSE/210.6	79.8 / 0.00	CONSHORE MOTORS LTD ATTN SHANAZ KHAMIS 114 LAKESHORE RD E PORT CREDIT MISSISSAUGA L5G 1E4 ON CA ON	FST

Instance No:	11469383	**Manufacturer:**	
Status:		**Serial No:**	
Cont Name:		**Ulc Standard:**	
Instance Type:		**Quantity:**	
Item:	FS LIQUID FUEL TANK	**Unit of Measure:**	
Item Description:	FS Liquid Fuel Tank	**Fuel Type:**	Gasoline
Tank Type:	Liquid Fuel Single Wall UST	**Fuel Type2:**	NULL
Install Date:	10/8/1996	**Fuel Type3:**	NULL
Install Year:	1989	**Piping Steel:**	
Years in Service:		**Piping Galvanized:**	
Model:	NULL	**Tanks Single Wall St:**	
Description:		**Piping Underground:**	
Capacity:	36300	**Num Underground:**	
Tank Material:	Fiberglass (FRP)	**Panam Related:**	
Corrosion Protect:		**Panam Venue:**	
Overfill Protect:			

Facility Type: FS Liquid Fuel Tank
Parent Facility Type:
Facility Location:

Device Installed Location: 114 LAKESHORE RD E PORT CREDIT MISSISSAUGA L5G 1E4 ON CA

Fuel Storage Tank Details

Owner Account Name: CONSHORE MOTORS LTD ATTN SHANAZ KHAMIS

29	21 of 26	SSE/210.6	79.8 / 0.00	CONSHORE MOTORS LTD ATTN SHANAZ KHAMIS 114 LAKESHORE RD E PORT CREDIT MISSISSAUGA L5G 1E4 ON CA ON	FST

Instance No:	11245088	***Manufacturer:***	
Status:		***Serial No:***	
Cont Name:		***Ulc Standard:***	
Instance Type:		***Quantity:***	
Item:	FS LIQUID FUEL TANK	***Unit of Measure:***	
Item Description:	FS Liquid Fuel Tank	***Fuel Type:***	Gasoline
Tank Type:	Liquid Fuel Single Wall UST	***Fuel Type2:***	NULL
Install Date:	2/11/1994	***Fuel Type3:***	NULL
Install Year:	NULL	***Piping Steel:***	
Years in Service:		***Piping Galvanized:***	
Model:	NULL	***Tanks Single Wall St:***	
Description:		***Piping Underground:***	
Capacity:	27250	***Num Underground:***	
Tank Material:	Steel	***Panam Related:***	
Corrosion Protect:		***Panam Venue:***	
Overfill Protect:			
Facility Type:	FS Liquid Fuel Tank		
Parent Facility Type:			
Facility Location:			
Device Installed Location:	114 LAKESHORE RD E PORT CREDIT MISSISSAUGA L5G 1E4 ON CA		

Fuel Storage Tank Details

Owner Account Name: CONSHORE MOTORS LTD ATTN SHANAZ KHAMIS

29	22 of 26	SSE/210.6	79.8 / 0.00	CONSHORE MOTORS LTD ATTN SHANAZ KHAMIS 114 LAKESHORE RD E PORT CREDIT MISSISSAUGA L5G 1E4 ON CA ON	FST

Instance No:	11469392	***Manufacturer:***	
Status:		***Serial No:***	
Cont Name:		***Ulc Standard:***	
Instance Type:		***Quantity:***	
Item:	FS LIQUID FUEL TANK	***Unit of Measure:***	
Item Description:	FS Liquid Fuel Tank	***Fuel Type:***	Gasoline
Tank Type:	Liquid Fuel Single Wall UST	***Fuel Type2:***	NULL
Install Date:	10/8/1996	***Fuel Type3:***	NULL
Install Year:	1989	***Piping Steel:***	
Years in Service:		***Piping Galvanized:***	
Model:	NULL	***Tanks Single Wall St:***	
Description:		***Piping Underground:***	
Capacity:	27200	***Num Underground:***	
Tank Material:	Fiberglass (FRP)	***Panam Related:***	
Corrosion Protect:		***Panam Venue:***	
Overfill Protect:			
Facility Type:	FS Liquid Fuel Tank		
Parent Facility Type:			
Facility Location:			
Device Installed Location:	114 LAKESHORE RD E PORT CREDIT MISSISSAUGA L5G 1E4 ON CA		

Fuel Storage Tank Details

Owner Account Name: CONSHORE MOTORS LTD ATTN SHANAZ KHAMIS

29	23 of 26	SSE/210.6	79.8 / 0.00	CONSHORE MOTORS LTD ATTN SHANAZ KHAMIS 114 LAKESHORE RD E PORT CREDIT MISSISSAUGA L5G 1E4 ON CA ON	FST

Instance No:	11245025	***Manufacturer:***	
Status:		***Serial No:***	
Cont Name:		***Ulc Standard:***	
Instance Type:		***Quantity:***	
Item:	FS LIQUID FUEL TANK	***Unit of Measure:***	
Item Description:	FS Liquid Fuel Tank	***Fuel Type:***	Gasoline
Tank Type:	Liquid Fuel Single Wall UST	***Fuel Type2:***	NULL
Install Date:	2/11/1994	***Fuel Type3:***	NULL
Install Year:	NULL	***Piping Steel:***	
Years in Service:		***Piping Galvanized:***	
Model:	NULL	***Tanks Single Wall St:***	
Description:		***Piping Underground:***	
Capacity:	36700	***Num Underground:***	
Tank Material:	Steel	***Panam Related:***	
Corrosion Protect:		***Panam Venue:***	
Overfill Protect:			
Facility Type:	FS Liquid Fuel Tank		
Parent Facility Type:			
Facility Location:			
Device Installed Location:	114 LAKESHORE RD E PORT CREDIT MISSISSAUGA L5G 1E4 ON CA		

Fuel Storage Tank Details

Owner Account Name: CONSHORE MOTORS LTD ATTN SHANAZ KHAMIS

29	24 of 26	SSE/210.6	79.8 / 0.00	CONSHORE MOTORS LTD ATTN SHANAZ KHAMIS 114 LAKESHORE RD E PORT CREDIT MISSISSAUGA L5G 1E4 ON CA ON	FST

Instance No:	11469374	***Manufacturer:***	
Status:		***Serial No:***	
Cont Name:		***Ulc Standard:***	
Instance Type:		***Quantity:***	
Item:	FS LIQUID FUEL TANK	***Unit of Measure:***	
Item Description:	FS Liquid Fuel Tank	***Fuel Type:***	Gasoline
Tank Type:	Liquid Fuel Single Wall UST	***Fuel Type2:***	NULL
Install Date:	10/8/1996	***Fuel Type3:***	NULL
Install Year:	1989	***Piping Steel:***	
Years in Service:		***Piping Galvanized:***	
Model:	NULL	***Tanks Single Wall St:***	
Description:		***Piping Underground:***	
Capacity:	36300	***Num Underground:***	
Tank Material:	Fiberglass (FRP)	***Panam Related:***	
Corrosion Protect:		***Panam Venue:***	
Overfill Protect:			
Facility Type:	FS Liquid Fuel Tank		
Parent Facility Type:			
Facility Location:			
Device Installed Location:	114 LAKESHORE RD E PORT CREDIT MISSISSAUGA L5G 1E4 ON CA		

Fuel Storage Tank Details

Owner Account Name: CONSHORE MOTORS LTD ATTN SHANAZ KHAMIS

29	25 of 26	SSE/210.6	79.8 / 0.00	CONSHORE MOTORS LTD ATTN SHANAZ KHAMIS 114 LAKESHORE RD E PORT CREDIT MISSISSAUGA L5G 1E4 ON CA ON	FST

Instance No:	11245067	***Manufacturer:***	
Status:		***Serial No:***	
Cont Name:		***Ulc Standard:***	
Instance Type:		***Quantity:***	
Item:	FS LIQUID FUEL TANK	***Unit of Measure:***	
Item Description:	FS Liquid Fuel Tank	***Fuel Type:***	Gasoline
Tank Type:	Liquid Fuel Single Wall UST	***Fuel Type2:***	NULL
Install Date:	2/11/1994	***Fuel Type3:***	NULL
Install Year:	NULL	***Piping Steel:***	
Years in Service:		***Piping Galvanized:***	
Model:	NULL	***Tanks Single Wall St:***	
Description:		***Piping Underground:***	
Capacity:	27250	***Num Underground:***	
Tank Material:	Steel	***Panam Related:***	
Corrosion Protect:		***Panam Venue:***	
Overfill Protect:			
Facility Type:	FS Liquid Fuel Tank		
Parent Facility Type:			
Facility Location:			
Device Installed Location:	114 LAKESHORE RD E PORT CREDIT MISSISSAUGA L5G 1E4 ON CA		

Fuel Storage Tank Details

Owner Account Name: CONSHORE MOTORS LTD ATTN SHANAZ KHAMIS

29	26 of 26	SSE/210.6	79.8 / 0.00	CONSHORE MOTORS LTD ATTN SHANAZ KHAMIS 114 LAKESHORE RD E PORT CREDIT MISSISSAUGA L5G 1E4 ON CA ON	FST

Instance No:	11245048	***Manufacturer:***	
Status:		***Serial No:***	
Cont Name:		***Ulc Standard:***	
Instance Type:		***Quantity:***	
Item:	FS LIQUID FUEL TANK	***Unit of Measure:***	
Item Description:	FS Liquid Fuel Tank	***Fuel Type:***	Gasoline
Tank Type:	Liquid Fuel Single Wall UST	***Fuel Type2:***	NULL
Install Date:	2/11/1994	***Fuel Type3:***	NULL
Install Year:	NULL	***Piping Steel:***	
Years in Service:		***Piping Galvanized:***	
Model:	NULL	***Tanks Single Wall St:***	
Description:		***Piping Underground:***	
Capacity:	36700	***Num Underground:***	
Tank Material:	Steel	***Panam Related:***	
Corrosion Protect:		***Panam Venue:***	
Overfill Protect:			
Facility Type:	FS Liquid Fuel Tank		
Parent Facility Type:			
Facility Location:			
Device Installed Location:	114 LAKESHORE RD E PORT CREDIT MISSISSAUGA L5G 1E4 ON CA		

Map Key	Number of Records	Direction/ Distance (m)	Elev/Diff (m)	Site	DB

Fuel Storage Tank Details

Owner Account Name: CONSHORE MOTORS LTD ATTN SHANAZ KHAMIS

30	1 of 1	E/215.8	79.8 / 0.00	**Parkland Fuel Corporation** **152 Lakeshore Road East** **Mississauga ON L5G 1E9**	GEN

Generator No: ON3030774
Status: Registered
Approval Years: As of Dec 2017
Contam. Facility:
MHSW Facility:
SIC Code:
SIC Description:

PO Box No:
Country: Canada
Choice of Contact:
Co Admin:
Phone No Admin:

Detail(s)

Waste Class: 251 L
Waste Class Desc: Waste oils/sludges (petroleum based)

Waste Class: 221 L
Waste Class Desc: Light fuels

31	1 of 12	E/221.8	79.8 / 0.00	**BEAVER FUELS MANAGEMENT LIMITED** **ATTENTION: MIRIAM** **158 LAKESHORE RD E** **MISSISSAUGA ON L5G 1E9**	PRT

Location ID: 9135
Type: retail
Expiry Date: 1993-05-31
Capacity (L): 113650
Licence #: 0010074028

31	2 of 12	E/221.8	79.8 / 0.00	**BEAVER FUELS MANAGEMENT LIMITED ATT: LEON CHABOT** **158 LAKESHORE RD E** **MISSISSAUGA ON**	DTNK

Delisted Expired Fuel Safety Facilities

Instance No: 9454590
Status: EXPIRED
Instance ID: 381112
Instance Type: FS Facility
Description: FS Gasoline Station - Full Serve
TSSA Program Area:
Maximum Hazard Rank:
Facility Type:
Expired Date:
Original Source: EXP
Record Date: Up to Mar 2012

31	3 of 12	E/221.8	79.8 / 0.00	**BEAVER FUELS MANAGEMENT LIMITED ATT: LEON CHABOT** **158 LAKESHORE RD E** **MISSISSAUGA ON**	DTNK

Map Key	Number of Records	Direction/ Distance (m)	Elev/Diff (m)	Site	DB

Delisted Expired Fuel Safety Facilities

Instance No:	10857528
Status:	EXPIRED
Instance ID:	46250
Instance Type:	FS Piping
Description:	FS Piping
TSSA Program Area:	
Maximum Hazard Rank:	
Facility Type:	
Expired Date:	
Original Source:	EXP
Record Date:	Up to Mar 2012

31	*4 of 12*	*E/221.8*	*79.8 / 0.00*	***BEAVER FUELS MANAGEMENT LIMITED ATT: LEON CHABOT 158 LAKESHORE RD E MISSISSAUGA ON***	***DTNK***

Delisted Expired Fuel Safety Facilities

Instance No:	10857510
Status:	EXPIRED
Instance ID:	46242
Instance Type:	FS Piping
Description:	FS Piping
TSSA Program Area:	
Maximum Hazard Rank:	
Facility Type:	
Expired Date:	
Original Source:	EXP
Record Date:	Up to Mar 2012

31	*5 of 12*	*E/221.8*	*79.8 / 0.00*	***BEAVER FUELS MANAGEMENT LIMITED ATT: LEON CHABOT 158 LAKESHORE RD E MISSISSAUGA ON***	***DTNK***

Delisted Expired Fuel Safety Facilities

Instance No:	10857584
Status:	EXPIRED
Instance ID:	46558
Instance Type:	FS Piping
Description:	FS Piping
TSSA Program Area:	
Maximum Hazard Rank:	
Facility Type:	
Expired Date:	
Original Source:	EXP
Record Date:	Up to Mar 2012

31	*6 of 12*	*E/221.8*	*79.8 / 0.00*	***BEAVER FUELS MANAGEMENT LIMITED ATT: LEON CHABOT***	***DTNK***

Map Key	Number of Records	Direction/ Distance (m)	Elev/Diff (m)	Site	DB
				158 LAKESHORE RD E MISSISSAUGA ON	

Delisted Expired Fuel Safety Facilities

Instance No:	10857543
Status:	EXPIRED
Instance ID:	46658
Instance Type:	FS Piping
Description:	FS Piping
TSSA Program Area:	
Maximum Hazard Rank:	
Facility Type:	
Expired Date:	
Original Source:	EXP
Record Date:	Up to Mar 2012

31	***7 of 12***	***E/221.8***	***79.8 / 0.00***	***BEAVER FUELS MANAGEMENT LIMITED ATT: LEON CHABOT 158 LAKESHORE RD E MISSISSAUGA ON***	***DTNK***

Delisted Expired Fuel Safety Facilities

Instance No:	10857570
Status:	EXPIRED
Instance ID:	46738
Instance Type:	FS Piping
Description:	FS Piping
TSSA Program Area:	
Maximum Hazard Rank:	
Facility Type:	
Expired Date:	
Original Source:	EXP
Record Date:	Up to Mar 2012

31	***8 of 12***	***E/221.8***	***79.8 / 0.00***	***BEAVER FUELS MANAGEMENT LIMITED ATT: LEON CHABOT 158 LAKESHORE RD E MISSISSAUGA ON L5G 1E9***	***DTNK***

Delisted Expired Fuel Safety Facilities

Instance No:	10857504
Status:	EXPIRED
Instance ID:	
Instance Type:	FS Liquid Fuel Tank
Description:	FS Gasoline Station - Full Serve
TSSA Program Area:	
Maximum Hazard Rank:	
Facility Type:	FS Liquid Fuel Tank
Expired Date:	4/4/1992
Original Source:	EXP
Record Date:	28-FEB-2017

Map Key	Number of Records	Direction/ Distance (m)	Elev/Diff (m)	Site	DB
31	9 of 12	E/221.8	79.8 / 0.00	BEAVER FUELS MANAGEMENT LIMITED ATT: LEON CHABOT 158 LAKESHORE RD E MISSISSAUGA ON L5G 1E9	DTNK

Delisted Expired Fuel Safety Facilities

Instance No:	10857576
Status:	EXPIRED
Instance ID:	
Instance Type:	FS Liquid Fuel Tank
Description:	FS Gasoline Station - Full Serve
TSSA Program Area:	
Maximum Hazard Rank:	
Facility Type:	FS Liquid Fuel Tank
Expired Date:	4/4/1992
Original Source:	EXP
Record Date:	28-FEB-2017

31	10 of 12	E/221.8	79.8 / 0.00	BEAVER FUELS MANAGEMENT LIMITED ATT: LEON CHABOT 158 LAKESHORE RD E MISSISSAUGA ON L5G 1E9	DTNK

Delisted Expired Fuel Safety Facilities

Instance No:	10857556
Status:	EXPIRED
Instance ID:	
Instance Type:	FS Liquid Fuel Tank
Description:	FS Gasoline Station - Full Serve
TSSA Program Area:	
Maximum Hazard Rank:	
Facility Type:	FS Liquid Fuel Tank
Expired Date:	4/4/1992
Original Source:	EXP
Record Date:	28-FEB-2017

31	11 of 12	E/221.8	79.8 / 0.00	BEAVER FUELS MANAGEMENT LIMITED ATT: LEON CHABOT 158 LAKESHORE RD E MISSISSAUGA ON L5G 1E9	DTNK

Delisted Expired Fuel Safety Facilities

Instance No:	10857519
Status:	EXPIRED
Instance ID:	
Instance Type:	FS Liquid Fuel Tank
Description:	FS Gasoline Station - Full Serve
TSSA Program Area:	
Maximum Hazard Rank:	
Facility Type:	FS Liquid Fuel Tank
Expired Date:	4/4/1992
Original Source:	EXP
Record Date:	28-FEB-2017

Map Key	Number of Records	Direction/ Distance (m)	Elev/Diff (m)	Site	DB
31	12 of 12	E/221.8	79.8 / 0.00	BEAVER FUELS MANAGEMENT LIMITED ATT: LEON CHABOT 158 LAKESHORE RD E MISSISSAUGA ON L5G 1E9	DTNK

Delisted Expired Fuel Safety Facilities

Instance No:	10857534
Status:	EXPIRED
Instance ID:	
Instance Type:	FS Liquid Fuel Tank
Description:	FS Gasoline Station - Full Serve
TSSA Program Area:	
Maximum Hazard Rank:	
Facility Type:	FS Liquid Fuel Tank
Expired Date:	4/4/1992
Original Source:	EXP
Record Date:	28-FEB-2017

32	1 of 1	E/223.0	79.4 / -0.46	Nordex Explosives Ltd. 145 Lakeshore Rd E Mississauga ON L5G 4T9	SCT

Established:	
Plant Size (ft²):	
Employment:	

--Details--

Description:	Explosives Manufacturing
SIC/NAICS Code:	325920

33	1 of 20	ESE/226.1	79.1 / -0.77	ST. LAWRENCE STARCH CO. LTD. 141 LAKESHORE RD. E. MISSISSAUGA CITY ON L5G 1E8	CA

Certificate #:	8-3131-89-
Application Year:	89
Issue Date:	8/29/1989
Approval Type:	Industrial air
Status:	Approved
Application Type:	
Client Name:	
Client Address:	
Client City:	
Client Postal Code:	
Project Description:	STARCH DRIER VENT (REPLACE SCRUBBER)
Contaminants:	
Emission Control:	

33	2 of 20	ESE/226.1	79.1 / -0.77	ST. LAWRENCE STARCH CO. LTD. 141 LAKESHORE RD. EAST MISSISSAUGA CITY ON L5G 1E8	CA

Certificate #:	4-0029-86-
Application Year:	86
Issue Date:	11/4/1986

Approval Type:	Industrial wastewater
Status:	Cancelled
Application Type:	
Client Name:	
Client Address:	
Client City:	
Client Postal Code:	
Project Description:	FILTRATION SYSTEM
Contaminants:	
Emission Control:	

33	3 of 20	ESE/226.1	79.1 / -0.77	ST. LAWERENCE STARCH CO. 141 LAKESHORE ROAD EAST MISSISSAUGA ON L5G 1E8	NPCB

Company Code:	F1043
Industry:	
Site Status:	
Transaction Date:	1/29/1996
Inspection Date:	

--Details--

Label:	
Serial No.:	
PCB Type/Code:	Askarel
Location:	
Item/State:	
No. of Items:	
Manufacturer:	
Status:	Stored for Disposal
Contents:	1310.00 KG

33	4 of 20	ESE/226.1	79.1 / -0.77	ST. LAWRENCE STARCH CO. LTD. 141 LAKESHORE RD EAST, HWY # 10/LAKESHORE BLVD. MISSISSAUGA PLANT 141 LAKESHORE ROAD EAST MISSISSAUGA CITY ON L5G 1E8	SPL

Ref No:	170756	**Discharger Report:**	
Site No:		**Material Group:**	
Incident Dt:	7/27/1999	**Health/Env Conseq:**	
Year:		**Client Type:**	
Incident Cause:	OTHER CONTAINER LEAK	**Sector Type:**	
Incident Event:		**Agency Involved:**	
Contaminant Code:		**Nearest Watercourse:**	
Contaminant Name:		**Site Address:**	
Contaminant Limit 1:		**Site District Office:**	
Contam Limit Freq 1:		**Site Postal Code:**	
Contaminant UN No 1:		**Site Region:**	
Environment Impact:	CONFIRMED	**Site Municipality:**	21102
Nature of Impact:	Soil contamination	**Site Lot:**	
Receiving Medium:	LAND	**Site Conc:**	
Receiving Env:		**Northing:**	
MOE Response:		**Easting:**	
Dt MOE Arvl on Scn:		**Site Geo Ref Accu:**	
MOE Reported Dt:	7/27/1999	**Site Map Datum:**	
Dt Document Closed:		**SAC Action Class:**	
Incident Reason:	ERROR	**Source Type:**	
Site Name:			
Site County/District:			
Site Geo Ref Meth:			

Map Key	Number of Records	Direction/ Distance (m)	Elev/Diff (m)	Site	DB

Incident Summary: ST. LAWRENCE STARCH-100 LOIL LEAK FROM HOIST DU- RING CONCRETE REMOVAL.
Contaminant Qty:

33	5 of 20	ESE/226.1	79.1 / -0.77	ST. LAWRENCE STARCH CO. LTD. 141 LAKESHORE RD E MISSISSAUGA ON L5G 1E8	SCT

Established: 1889
Plant Size (ft²): 0
Employment: 50

--Details--
Description: GROCERIES & RELATED PRODUCTS, N.E.C.
SIC/NAICS Code: 5149

33	6 of 20	ESE/226.1	79.1 / -0.77	ST. LAWRENCE STARCH CO. 141 LAKESHORE ROAD EAST LAKESHORE ROAD EAST PORT CREDIT ON L5G 1E8	NPCB

Company Code: O0530
Industry:
Site Status:
Transaction Date:
Inspection Date:

--Details--
Label:
Serial No.:
PCB Type/Code:
Location:
Item/State:
No. of Items:
Manufacturer:
Status: In-Storage
Contents:

33	7 of 20	ESE/226.1	79.1 / -0.77	141 Lakeshore Rd. East Mississauga ON L5G 1E8	RSC

RSC ID:
RA No:
RSC Type:
Curr Property Use:
Ministry District: Halton Peel
Filing Date: 02/07/01
Date Ack: 02/15/01
Date Returned:
Restoration Type: Generic
Soil Type: Coarse
Criteria: Res/parkland + Nonpotable
CPU Issued Sect 1686:
Asmt Roll No:
Prop ID No (PIN):
Property Municipal Address:
Mailing Address:
Latitude & Latitude:
UTM Coordinates:

Cert Date:
Cert Prop Use No:
Intended Prop Use:
Qual Person Name:
Stratified (Y/N): N
Audit (Y/N):
Entire Leg Prop. (Y/N):
Accuracy Estimate:
Telephone:
Fax:
Email:

Map Key	Number of Records	Direction/ Distance (m)	Elev/Diff (m)	Site	DB

Consultant: Frontline Env'l Management
Legal Desc:
Measurement Method:
Applicable Standards:
RSC PDF:

---

33 | ***8 of 20*** | ***ESE/226.1*** | ***79.1 / -0.77*** | ***141 Lakeshore Road East Mississauga ON L5G 1E8*** | ***RSC***

RSC ID:
RA No:
RSC Type:
Curr Property Use:
Ministry District: Halton Peel
Filing Date: 02/26/01
Date Ack: 03/13/01
Date Returned:
Restoration Type: Generic
Soil Type: Coarse
Criteria: Res/parkland + Nonpotable
CPU Issued Sect 1686:
Asmt Roll No:
Prop ID No (PIN):
Property Municipal Address:
Mailing Address:
Latitude & Latitude:
UTM Coordinates:
Consultant: Frontline Env'l Management
Legal Desc:
Measurement Method:
Applicable Standards:
RSC PDF:

Cert Date:
Cert Prop Use No:
Intended Prop Use:
Qual Person Name:
Stratified (Y/N): N
Audit (Y/N):
Entire Leg Prop. (Y/N):
Accuracy Estimate:
Telephone:
Fax:
Email:

---

33 | ***9 of 20*** | ***ESE/226.1*** | ***79.1 / -0.77*** | ***141 Lakeshore Rd. East Mississauga ON L5G 1E8*** | ***RSC***

RSC ID:
RA No:
RSC Type:
Curr Property Use:
Ministry District: Halton Peel
Filing Date: 06/25/01
Date Ack: 07/27/01
Date Returned:
Restoration Type: Generic
Soil Type: Coarse
Criteria: Res/parkland + Nonpotable
CPU Issued Sect 1686:
Asmt Roll No:
Prop ID No (PIN):
Property Municipal Address:
Mailing Address:
Latitude & Latitude:
UTM Coordinates:
Consultant: Frontline Environmental Management Inc.
Legal Desc:
Measurement Method:
Applicable Standards:
RSC PDF:

Cert Date:
Cert Prop Use No:
Intended Prop Use:
Qual Person Name:
Stratified (Y/N): N
Audit (Y/N):
Entire Leg Prop. (Y/N):
Accuracy Estimate:
Telephone:
Fax:
Email:

Map Key	Number of Records	Direction/ Distance (m)	Elev/Diff (m)	Site	DB
33	10 of 20	ESE/226.1	79.1 / -0.77	ST. LAWERENCE STARCH CO. 141 LAKESHORE ROAD EAST MISSISSAUGA ON L5G 1E8	OPCB

Year: 1998
Site Number: 30283A010
Name Owner:
Additional Site Information:

Map Key	Number of Records	Direction/ Distance (m)	Elev/Diff (m)	Site	DB
33	11 of 20	ESE/226.1	79.1 / -0.77	ST. LAWERENCE STARCH CO. 141 LAKESHORE ROAD EAST MISSISSAUGA ON L5G 1E8	OPCB

Year: 1999
Site Number: 30283A010
Name Owner:
Additional Site Information:

Map Key	Number of Records	Direction/ Distance (m)	Elev/Diff (m)	Site	DB
33	12 of 20	ESE/226.1	79.1 / -0.77	ST. LAWERENCE STARCH CO. 141 LAKESHORE ROAD EAST MISSISSAUGA ON L5G 1E8	OPCB

Year: 2000
Site Number: 30283A010
Name Owner:
Additional Site Information:

Map Key	Number of Records	Direction/ Distance (m)	Elev/Diff (m)	Site	DB
33	13 of 20	ESE/226.1	79.1 / -0.77	ST. LAWERENCE STARCH CO. 141 LAKESHORE ROAD EAST MISSISSAUGA ON L5G 1E8	OPCB

Year: 1995
Site Number: 30283A010
Name Owner:
Additional Site Information:

--Details--
Quantity: 798.00
Address Site:
Description: Weight of Bulk Liquid with High Level PCBs (>1000 ppm) kg

Quantity: 2954.00
Address Site:
Description: Weight of Liquid in Transformer with High Level PCBs (>1000 ppm) kg

Quantity: 1.00
Address Site:
Description: Number of Transformers with High Level PCBs (>1000 ppm)

Quantity: 9.00
Address Site:
Description: Number of Drums of Ballasts with High Level PCBs (>1000 ppm)

Quantity: 1800.00
Address Site:
Description: Weight of Drums of Ballasts with High Level PCBs (>1000 ppm) kg

Map Key	Number of Records	Direction/ Distance (m)	Elev/Diff (m)	Site	DB
33	14 of 20	ESE/226.1	79.1 / -0.77	ST. LAWRENCE STARCH CO. LTD. 141 LAKESHORE RD. E. MISSISSAUGA ON L5G 1E8	GEN

Generator No:	ON0163600	**PO Box No:**	
Status:		**Country:**	
Approval Years:	86,87,88,89,90	**Choice of Contact:**	
Contam. Facility:		**Co Admin:**	
MHSW Facility:		**Phone No Admin:**	
SIC Code:	1099		
SIC Description:	OTHER FOOD PROD.		

Detail(s)

Waste Class: 270
Waste Class Desc: OTHER SPECIFIED ORGANICS

Waste Class: 121
Waste Class Desc: ALKALINE WASTES - HEAVY METALS

Waste Class: 213
Waste Class Desc: PETROLEUM DISTILLATES

Waste Class: 251
Waste Class Desc: OIL SKIMMINGS & SLUDGES

33	15 of 20	ESE/226.1	79.1 / -0.77	ST. LAWRENCE STARCH COMPANY LIMITED 141 LAKESHORE ROAD EAST MISSISSAUGA ON L5G 1E8	GEN

Generator No:	ON0163600	**PO Box No:**	
Status:		**Country:**	
Approval Years:	92,93,94,95,96,97,98,99,00,01,03	**Choice of Contact:**	
Contam. Facility:		**Co Admin:**	
MHSW Facility:		**Phone No Admin:**	
SIC Code:	1099		
SIC Description:	OTHER FOOD PROD.		

Detail(s)

Waste Class: 121
Waste Class Desc: ALKALINE WASTES - HEAVY METALS

Waste Class: 148
Waste Class Desc: INORGANIC LABORATORY CHEMICALS

Waste Class: 213
Waste Class Desc: PETROLEUM DISTILLATES

Waste Class: 243
Waste Class Desc: PCB'S

Waste Class: 251
Waste Class Desc: OIL SKIMMINGS & SLUDGES

Waste Class: 263
Waste Class Desc: ORGANIC LABORATORY CHEMICALS

Waste Class: 270
Waste Class Desc: OTHER SPECIFIED ORGANICS

33	16 of 20	ESE/226.1	79.1 / -0.77	ST. LAWRENCE STARCH COMPANY LIMITED 141 LAKESHORE ROAD EAST	GEN

MISSISSAUGA ON L5G 1E8

Generator No:	ON0163600	**PO Box No:**	
Status:		**Country:**	
Approval Years:	02	**Choice of Contact:**	
Contam. Facility:		**Co Admin:**	
MHSW Facility:		**Phone No Admin:**	
SIC Code:			
SIC Description:			

33	17 of 20	ESE/226.1	79.1 / -0.77	ST. LAWRENCE STARCH CO. 141 LAKESHORE ROAD E P. O. BOX 1050 Port Credit ON L5G 1E8	NPCB

Company Code:	O0530
Industry:	Food/Beverage/Water
Site Status:	Stored for Disposal
Transaction Date:	12/2/1991
Inspection Date:	12/2/1991

--Details--

Label:	
Serial No.:	
PCB Type/Code:	Askarel/Askarel
Location:	PCB FROM DRAINED TRANS. OR22739
Item/State:	
No. of Items:	
Manufacturer:	
Status:	Stored for disposal
Contents:	

Label:	
Serial No.:	
PCB Type/Code:	Askarel/Askarel
Location:	STORED AT BASE OF SMOKE STACK
Item/State:	
No. of Items:	
Manufacturer:	
Status:	Stored for disposal
Contents:	

Label:	
Serial No.:	
PCB Type/Code:	Askarel/Askarel
Location:	DRAINED AND STORED
Item/State:	
No. of Items:	
Manufacturer:	
Status:	Stored for disposal
Contents:	

33	18 of 20	ESE/226.1	79.1 / -0.77	ST. LAWRENCE STARCH COMPANY LIMITED 141 LAKESHORE ROAD EAST MISSISSAUGA ON L5G 1E8	GEN

Generator No:	ON0163600	**PO Box No:**	
Status:		**Country:**	
Approval Years:	04	**Choice of Contact:**	
Contam. Facility:		**Co Admin:**	
MHSW Facility:		**Phone No Admin:**	
SIC Code:			
SIC Description:			

Map Key	Number of Records	Direction/ Distance (m)	Elev/Diff (m)	Site	DB
33	19 of 20	ESE/226.1	79.1 / -0.77	ST. LAWERENCE STARCH CO. 141 LAKESHORE ROAD EAST MISSISSAUGA ON L5G 1E8	NPCB

Company Code: F0974
Industry: UNDEFINED
Site Status:
Transaction Date:
Inspection Date:

Map Key	Number of Records	Direction/ Distance (m)	Elev/Diff (m)	Site	DB
33	20 of 20	ESE/226.1	79.1 / -0.77	ST. LAWERENCE STARCH CO. PO BOX 1050 141 LAKESHORE ROAD EAST PORT CREDIT ON L5G 1E8	NPCB

Company Code: O0530
Industry: FOOD/BEVERAGE/WATER
Site Status: STORAGE ONLY (NON FEDERAL)
Transaction Date: 8/9/1994
Inspection Date: 2/12/1991

--Details--
Label: OR10625
Serial No.: 45348
PCB Type/Code: ASKAREL/ASKAREL
Location:
Item/State: CAPACITOR/FULL
No. of Items: 1
Manufacturer:
Status: STORED FOR DISPOSAL
Contents: 4.5 L

Label: OR10626
Serial No.: 12914
PCB Type/Code: ASKAREL/ASKAREL
Location:
Item/State: CAPACITOR/FULL
No. of Items: 1
Manufacturer:
Status: STORED FOR DISPOSAL
Contents: 4.5 L

Label: OR10627
Serial No.: 12918
PCB Type/Code: ASKAREL/ASKAREL
Location:
Item/State: CAPACITOR/FULL
No. of Items: 1
Manufacturer:
Status: STORED FOR DISPOSAL
Contents: 4.5 L

Label: OR10635
Serial No.: 43810
PCB Type/Code: ASKAREL/ASKAREL
Location:
Item/State: CAPACITOR/FULL
No. of Items: 1
Manufacturer:
Status: STORED FOR DISPOSAL
Contents: 4.5 L

Label: OR10634
Serial No.: 43839
PCB Type/Code: ASKAREL/ASKAREL
Location:
Item/State: CAPACITOR/FULL
No. of Items: 1
Manufacturer:
Status: STORED FOR DISPOSAL
Contents: 4.5 L

Label: DO03387
Serial No.:
PCB Type/Code: ASKAREL/ASKAREL
Location: PCB FROM DRAINED TRANS.OR22739
Item/State: BARREL PCB ASKAREL/FULL
No. of Items: 10
Manufacturer: FERRANTI PACKARD
Status: STORED FOR DISPOSAL
Contents: 2000 L

Label: OR10629
Serial No.: 12025
PCB Type/Code: ASKAREL/ASKAREL
Location:
Item/State: CAPACITOR/FULL
No. of Items: 1
Manufacturer:
Status: STORED FOR DISPOSAL
Contents: 4.5 L

Label: OR06688
Serial No.: 13434
PCB Type/Code: ASKAREL/ASKAREL
Location:
Item/State: CAPACITOR/FULL
No. of Items: 1
Manufacturer:
Status: STORED FOR DISPOSAL
Contents: 4.5 L

Label: OR06689
Serial No.: 11950
PCB Type/Code: ASKAREL/ASKAREL
Location:
Item/State: CAPACITOR/FULL
No. of Items: 1
Manufacturer:
Status: STORED FOR DISPOSAL
Contents: 4.5 L

Label: OR06690
Serial No.: 11934
PCB Type/Code: ASKAREL/ASKAREL
Location:
Item/State: CAPACITOR/FULL
No. of Items: 1
Manufacturer:
Status: STORED FOR DISPOSAL
Contents: 4.5 L

Label: OR10621
Serial No.: 13409
PCB Type/Code: ASKAREL/ASKAREL
Location:
Item/State: CAPACITOR/FULL
No. of Items: 1

Manufacturer:
Status: STORED FOR DISPOSAL
Contents: 4.5 L

Label: OR10633
Serial No.: 13396
PCB Type/Code: ASKAREL/ASKAREL
Location:
Item/State: CAPACITOR/FULL
No. of Items: 1
Manufacturer:
Status: STORED FOR DISPOSAL
Contents: 4.5 L

Label: OR10632
Serial No.: 13408
PCB Type/Code: ASKAREL/ASKAREL
Location:
Item/State: CAPACITOR/FULL
No. of Items: 1
Manufacturer:
Status: STORED FOR DISPOSAL
Contents: 4.5 L

Label: OR10630
Serial No.: 13391
PCB Type/Code: ASKAREL/ASKAREL
Location:
Item/State: CAPACITOR/FULL
No. of Items: 1
Manufacturer:
Status: STORED FOR DISPOSAL
Contents: 4.5 L

Label: OR10617
Serial No.: 7346621
PCB Type/Code: ASKAREL/ASKAREL
Location:
Item/State: CAPACITOR/FULL
No. of Items: 1
Manufacturer:
Status: STORED FOR DISPOSAL
Contents: 4.5 L

Label: OR10618
Serial No.: 7340523
PCB Type/Code: ASKAREL/ASKAREL
Location:
Item/State: CAPACITOR/FULL
No. of Items: 1
Manufacturer:
Status: STORED FOR DISPOSAL
Contents: 4.5 L

Label: OR10619
Serial No.: 7319334
PCB Type/Code: ASKAREL/ASKAREL
Location: PCB FROM DRAINED TRANS.OR22739
Item/State: CAPACITOR/FULL
No. of Items: 1
Manufacturer: FERRANTI PACKARD
Status: STORED FOR DISPOSAL
Contents: 4.5 L

Label: OR10620
Serial No.: 7350429

PCB Type/Code: ASKAREL/ASKAREL
Location:
Item/State: CAPACITOR/FULL
No. of Items: 1
Manufacturer:
Status: STORED FOR DISPOSAL
Contents: 4.5 L

Label: OR10631
Serial No.: 13449
PCB Type/Code: ASKAREL/ASKAREL
Location:
Item/State: CAPACITOR/FULL
No. of Items: 1
Manufacturer:
Status: STORED FOR DISPOSAL
Contents: 4.5 L

Label: OR10640
Serial No.: 12269
PCB Type/Code: ASKAREL/ASKAREL
Location:
Item/State: CAPACITOR/FULL
No. of Items: 1
Manufacturer:
Status: STORED FOR DISPOSAL
Contents: 4.5 L

Label: OR10639
Serial No.: 12268
PCB Type/Code: ASKAREL/ASKAREL
Location:
Item/State: CAPACITOR/FULL
No. of Items: 1
Manufacturer:
Status: STORED FOR DISPOSAL
Contents: 4.5 L

Label: OR10643
Serial No.: 11939
PCB Type/Code: ASKAREL/ASKAREL
Location:
Item/State: CAPACITOR/FULL
No. of Items: 1
Manufacturer:
Status: STORED FOR DISPOSAL
Contents: 4.5 L

Label: OR10641
Serial No.: 7440302
PCB Type/Code: ASKAREL/ASKAREL
Location:
Item/State: CAPACITOR/FULL
No. of Items: 1
Manufacturer:
Status: STORED FOR DISPOSAL
Contents: 4.5 L

Label: OR22739
Serial No.: 2-303182
PCB Type/Code: ASKAREL/ASKAREL
Location:
Item/State: TRANSFORMER/DRAINED
No. of Items: 1
Manufacturer:
Status: STORED FOR DISPOSAL

Contents: 0 L

Label: OR10642
Serial No.:
PCB Type/Code: ASKAREL/ASKAREL
Location:
Item/State: CAPACITOR/FULL
No. of Items: 1
Manufacturer:
Status: STORED FOR DISPOSAL
Contents: 4.5 L

Label: OR06706
Serial No.:
PCB Type/Code: ASKAREL/ASKAREL
Location:
Item/State: CAPACITOR/FULL
No. of Items: 1
Manufacturer:
Status: STORED FOR DISPOSAL
Contents: 4.5 L

Label: OR06700
Serial No.: 7744282
PCB Type/Code: ASKAREL/ASKAREL
Location:
Item/State: CAPACITOR/FULL
No. of Items: 1
Manufacturer:
Status: STORED FOR DISPOSAL
Contents: 4.5 L

Label: OR06699
Serial No.: 16089
PCB Type/Code: ASKAREL/ASKAREL
Location:
Item/State: CAPACITOR/FULL
No. of Items: 1
Manufacturer:
Status: STORED FOR DISPOSAL
Contents: 4.5 L

Label: OR06698
Serial No.: 14844
PCB Type/Code: ASKAREL/ASKAREL
Location:
Item/State: CAPACITOR/FULL
No. of Items: 1
Manufacturer:
Status: STORED FOR DISPOSAL
Contents: 4.5 L

Label: OR06697
Serial No.: 12997
PCB Type/Code: ASKAREL/ASKAREL
Location:
Item/State: CAPACITOR/FULL
No. of Items: 1
Manufacturer:
Status: STORED FOR DISPOSAL
Contents: 4.5 L

Label: OR06696
Serial No.: 11889
PCB Type/Code: ASKAREL/ASKAREL
Location:

Item/State: CAPACITOR/FULL
No. of Items: 1
Manufacturer:
Status: STORED FOR DISPOSAL
Contents: 4.5 L

Label: OR06713
Serial No.:
PCB Type/Code: ASKAREL/ASKAREL
Location:
Item/State: CAPACITOR/FULL
No. of Items: 1
Manufacturer:
Status: STORED FOR DISPOSAL
Contents: 4.5 L

Label: OR06695
Serial No.:
PCB Type/Code: ASKAREL/ASKAREL
Location:
Item/State: CAPACITOR/FULL
No. of Items: 1
Manufacturer:
Status: STORED FOR DISPOSAL
Contents: 4.5 L

Label: OR06693
Serial No.: 12939
PCB Type/Code: ASKAREL/ASKAREL
Location:
Item/State: CAPACITOR/FULL
No. of Items: 1
Manufacturer:
Status: STORED FOR DISPOSAL
Contents: 4.5 L

Label: OR10616
Serial No.: 7319330
PCB Type/Code: ASKAREL/ASKAREL
Location:
Item/State: CAPACITOR/FULL
No. of Items: 1
Manufacturer:
Status: STORED FOR DISPOSAL
Contents: 4.5 L

Label: OR06718
Serial No.:
PCB Type/Code: ASKAREL/ASKAREL
Location:
Item/State: CAPACITOR/FULL
No. of Items: 1
Manufacturer:
Status: STORED FOR DISPOSAL
Contents: 4.5 L

Label: OR07982
Serial No.:
PCB Type/Code: ASKAREL/ASKAREL
Location:
Item/State: CAPACITOR/FULL
No. of Items: 1
Manufacturer:
Status: STORED FOR DISPOSAL
Contents: 4.5 L

Label: OR07981
Serial No.:
PCB Type/Code: ASKAREL/ASKAREL
Location:
Item/State: CAPACITOR/FULL
No. of Items: 1
Manufacturer:
Status: STORED FOR DISPOSAL
Contents: 4.5 L

Label: OR06726
Serial No.:
PCB Type/Code: ASKAREL/ASKAREL
Location:
Item/State: CAPACITOR/FULL
No. of Items: 1
Manufacturer:
Status: STORED FOR DISPOSAL
Contents: 4.5 L

Label: OR06724
Serial No.:
PCB Type/Code: ASKAREL/ASKAREL
Location:
Item/State: CAPACITOR/FULL
No. of Items: 1
Manufacturer:
Status: STORED FOR DISPOSAL
Contents: 4.5 L

Label: OR06725
Serial No.:
PCB Type/Code: ASKAREL/ASKAREL
Location:
Item/State: CAPACITOR/FULL
No. of Items: 1
Manufacturer:
Status: STORED FOR DISPOSAL
Contents: 4.5 L

Label: OR07983
Serial No.:
PCB Type/Code: ASKAREL/ASKAREL
Location:
Item/State: CAPACITOR/FULL
No. of Items: 1
Manufacturer:
Status: STORED FOR DISPOSAL
Contents: 4.5 L

Label: OR06694
Serial No.: 11883
PCB Type/Code: ASKAREL/ASKAREL
Location:
Item/State: CAPACITOR/FULL
No. of Items: 1
Manufacturer:
Status: STORED FOR DISPOSAL
Contents: 4.5 L

Label: OR06692
Serial No.: 27935
PCB Type/Code: ASKAREL/ASKAREL
Location:
Item/State: CAPACITOR/FULL
No. of Items: 1

Manufacturer:
Status: STORED FOR DISPOSAL
Contents: 4.5 L

Label: OR06723
Serial No.:
PCB Type/Code: ASKAREL/ASKAREL
Location:
Item/State: CAPACITOR/FULL
No. of Items: 1
Manufacturer:
Status: STORED FOR DISPOSAL
Contents: 4.5 L

Label: OR06717
Serial No.:
PCB Type/Code: ASKAREL/ASKAREL
Location:
Item/State: CAPACITOR/FULL
No. of Items: 1
Manufacturer:
Status: STORED FOR DISPOSAL
Contents: 4.5 L

Label: OR06716
Serial No.:
PCB Type/Code: ASKAREL/ASKAREL
Location:
Item/State: CAPACITOR/FULL
No. of Items: 1
Manufacturer:
Status: STORED FOR DISPOSAL
Contents: 4.5 L

Label: OR06721
Serial No.:
PCB Type/Code: ASKAREL/ASKAREL
Location:
Item/State: CAPACITOR/FULL
No. of Items: 1
Manufacturer:
Status: STORED FOR DISPOSAL
Contents: 4.5 L

Label: OR06705
Serial No.:
PCB Type/Code: ASKAREL/ASKAREL
Location:
Item/State: CAPACITOR/FULL
No. of Items: 1
Manufacturer:
Status: STORED FOR DISPOSAL
Contents: 4.5 L

Label: OR07984
Serial No.:
PCB Type/Code: ASKAREL/ASKAREL
Location:
Item/State: CAPACITOR/FULL
No. of Items: 1
Manufacturer:
Status: STORED FOR DISPOSAL
Contents: 4.5 L

Label: OR07985
Serial No.:

PCB Type/Code: ASKAREL/ASKAREL
Location:
Item/State: CAPACITOR/FULL
No. of Items: 1
Manufacturer:
Status: STORED FOR DISPOSAL
Contents: 4.5 L

Label: OR06712
Serial No.:
PCB Type/Code: ASKAREL/ASKAREL
Location:
Item/State: CAPACITOR/FULL
No. of Items: 1
Manufacturer:
Status: STORED FOR DISPOSAL
Contents: 4.5 L

Label: OR06711
Serial No.:
PCB Type/Code: ASKAREL/ASKAREL
Location:
Item/State: CAPACITOR/FULL
No. of Items: 1
Manufacturer:
Status: STORED FOR DISPOSAL
Contents: 4.5 L

Label: OR06710
Serial No.:
PCB Type/Code: ASKAREL/ASKAREL
Location:
Item/State: CAPACITOR/FULL
No. of Items: 1
Manufacturer:
Status: STORED FOR DISPOSAL
Contents: 4.5 L

Label: OR06709
Serial No.:
PCB Type/Code: ASKAREL/ASKAREL
Location:
Item/State: CAPACITOR/FULL
No. of Items: 1
Manufacturer:
Status: STORED FOR DISPOSAL
Contents: 4.5 L

Label: OR06708
Serial No.:
PCB Type/Code: ASKAREL/ASKAREL
Location:
Item/State: CAPACITOR/FULL
No. of Items: 1
Manufacturer:
Status: STORED FOR DISPOSAL
Contents: 4.5 L

Label: OR06707
Serial No.:
PCB Type/Code: ASKAREL/ASKAREL
Location:
Item/State: CAPACITOR/FULL
No. of Items: 1
Manufacturer:
Status: STORED FOR DISPOSAL

Contents: 4.5 L

Label: OR06703
Serial No.:
PCB Type/Code: ASKAREL/ASKAREL
Location:
Item/State: CAPACITOR/FULL
No. of Items: 1
Manufacturer:
Status: STORED FOR DISPOSAL
Contents: 4.5 L

Label: OR06691
Serial No.: 27930
PCB Type/Code: ASKAREL/ASKAREL
Location:
Item/State: CAPACITOR/FULL
No. of Items: 1
Manufacturer:
Status: STORED FOR DISPOSAL
Contents: 4.5 L

Label: OR06701
Serial No.:
PCB Type/Code: ASKAREL/ASKAREL
Location:
Item/State: CAPACITOR/FULL
No. of Items: 1
Manufacturer:
Status: STORED FOR DISPOSAL
Contents: 4.5 L

Label: OR06704
Serial No.:
PCB Type/Code: ASKAREL/ASKAREL
Location:
Item/State: CAPACITOR/FULL
No. of Items: 1
Manufacturer:
Status: STORED FOR DISPOSAL
Contents: 4.5 L

Label: OR06702
Serial No.:
PCB Type/Code: ASKAREL/ASKAREL
Location:
Item/State: CAPACITOR/FULL
No. of Items: 1
Manufacturer:
Status: STORED FOR DISPOSAL
Contents: 4.5 L

Label: OR06715
Serial No.:
PCB Type/Code: ASKAREL/ASKAREL
Location:
Item/State: CAPACITOR/FULL
No. of Items: 1
Manufacturer:
Status: STORED FOR DISPOSAL
Contents: 4.5 L

Label: OR06720
Serial No.:
PCB Type/Code: ASKAREL/ASKAREL
Location:

Item/State: CAPACITOR/FULL
No. of Items: 1
Manufacturer:
Status: STORED FOR DISPOSAL
Contents: 4.5 L

Label: OR10614
Serial No.: 7319514
PCB Type/Code: ASKAREL/ASKAREL
Location:
Item/State: CAPACITOR/FULL
No. of Items: 1
Manufacturer:
Status: STORED FOR DISPOSAL
Contents: 4.5 L

Label: OR10615
Serial No.: 7319333
PCB Type/Code: ASKAREL/ASKAREL
Location:
Item/State: CAPACITOR/FULL
No. of Items: 1
Manufacturer:
Status: STORED FOR DISPOSAL
Contents: 4.5 L

Label: OR06719
Serial No.:
PCB Type/Code: ASKAREL/ASKAREL
Location:
Item/State: CAPACITOR/FULL
No. of Items: 1
Manufacturer:
Status: STORED FOR DISPOSAL
Contents: 4.5 L

Label: OR06714
Serial No.:
PCB Type/Code: ASKAREL/ASKAREL
Location:
Item/State: CAPACITOR/FULL
No. of Items: 1
Manufacturer:
Status: STORED FOR DISPOSAL
Contents: 4.5 L

Label: OR10628
Serial No.: 52623
PCB Type/Code: ASKAREL/ASKAREL
Location:
Item/State: CAPACITOR/FULL
No. of Items: 1
Manufacturer:
Status: STORED FOR DISPOSAL
Contents: 4.5 L

Label: OR06722
Serial No.:
PCB Type/Code: ASKAREL/ASKAREL
Location:
Item/State: CAPACITOR/FULL
No. of Items: 1
Manufacturer:
Status: STORED FOR DISPOSAL
Contents: 4.5 L

Label: OR10622
Serial No.: 13445
PCB Type/Code: ASKAREL/ASKAREL
Location:
Item/State: CAPACITOR/FULL
No. of Items: 1
Manufacturer:
Status: STORED FOR DISPOSAL
Contents: 4.5 L

Label: OR06687
Serial No.:
PCB Type/Code: ASKAREL/ASKAREL
Location:
Item/State: CAPACITOR/FULL
No. of Items: 1
Manufacturer:
Status: STORED FOR DISPOSAL
Contents: 4.5 L

Label: OR10638
Serial No.: 12260
PCB Type/Code: ASKAREL/ASKAREL
Location:
Item/State: CAPACITOR/FULL
No. of Items: 1
Manufacturer:
Status: STORED FOR DISPOSAL
Contents: 4.5 L

Label: OR10637
Serial No.: 7441592
PCB Type/Code: ASKAREL/ASKAREL
Location:
Item/State: CAPACITOR/FULL
No. of Items: 1
Manufacturer:
Status: STORED FOR DISPOSAL
Contents: 4.5 L

Label: OR10636
Serial No.: 43817
PCB Type/Code: ASKAREL/ASKAREL
Location:
Item/State: CAPACITOR/FULL
No. of Items: 1
Manufacturer:
Status: STORED FOR DISPOSAL
Contents: 4.5 L

Label: OR10623
Serial No.: 13397
PCB Type/Code: ASKAREL/ASKAREL
Location:
Item/State: CAPACITOR/FULL
No. of Items: 1
Manufacturer:
Status: STORED FOR DISPOSAL
Contents: 4.5 L

Label: OR10624
Serial No.: 49965
PCB Type/Code: ASKAREL/ASKAREL
Location:
Item/State: CAPACITOR/FULL
No. of Items: 1

Map Key	Number of Records	Direction/ Distance (m)	Elev/Diff (m)	Site	DB

Manufacturer:
Status: STORED FOR DISPOSAL
Contents: 4.5 L

---

34 | **1 of 2** | **NE/230.4** | **80.8 / 1.00** | **MISSISSAUGA HYDRO (PCB)**
20 FOREST AVE. C/O 3240 MAVIS ROAD
MISSISSAUGA ON L5G 1K7 | **GEN**

Generator No: ON0124345
Status:
Approval Years: 90
Contam. Facility:
MHSW Facility:
SIC Code: 0000
SIC Description: *** NOT DEFINED ***

PO Box No:
Country:
Choice of Contact:
Co Admin:
Phone No Admin:

---

34 | **2 of 2** | **NE/230.4** | **80.8 / 1.00** | **MISSISSAUGA HYDRO (PCB) 00-000**
20 FOREST AVE. C/O 3240 MAVIS ROAD
MISSISSAUGA ON L5G 1K7 | **GEN**

Generator No: ON0124345
Status:
Approval Years: 92,93,94
Contam. Facility:
MHSW Facility:
SIC Code: 0000
SIC Description: *** NOT DEFINED ***

PO Box No:
Country:
Choice of Contact:
Co Admin:
Phone No Admin:

---

35 | **1 of 1** | **E/245.9** | **79.8 / 0.00** | **Access Control Sales Ltd.**
161 Lakeshore Rd E
Mississauga ON L5G 4T9 | **SCT**

Established: 01-AUG-86
Plant Size (ft²):
Employment:

--Details--
Description: Electrical Wiring and Construction Supplies Wholesaler-Distributors
SIC/NAICS Code: 416110

Description: Wholesale Trade Agents and Brokers
SIC/NAICS Code: 419120

Description: Electronic and Precision Equipment Repair and Maintenance
SIC/NAICS Code: 811210

Description: Professional Machinery, Equipment and Supplies Wholesaler-Distributors
SIC/NAICS Code: 417930

Description: Electrical Wiring and Construction Supplies Wholesaler-Distributors
SIC/NAICS Code: 416110

Description: Industrial Machinery, Equipment and Supplies Wholesaler-Distributors
SIC/NAICS Code: 417230

Description: Electronic Components, Navigational and Communications Equipment and Supplies Wholesaler-Distributors
SIC/NAICS Code: 417320

---

36 | **1 of 2** | **E/248.6** | **79.7 / -0.12** | **Enbridge Gas Distribution Inc.**
155 Lakeshore Rd. East | **SPL**

Map Key	Number of Records	Direction/ Distance (m)	Elev/Diff (m)	Site	DB
				Mississauga ON	

Ref No:	6787-AQZ382	**Discharger Report:**	
Site No:	NA	**Material Group:**	
Incident Dt:	9/7/2017	**Health/Env Conseq:**	2 - Minor Environment
Year:		**Client Type:**	Corporation
Incident Cause:		**Sector Type:**	Miscellaneous Communal
Incident Event:	Leak/Break	**Agency Involved:**	
Contaminant Code:	35	**Nearest Watercourse:**	
Contaminant Name:	NATURAL GAS (METHANE)	**Site Address:**	155 Lakeshore Rd. East
Contaminant Limit 1:		**Site District Office:**	Halton-Peel
Contam Limit Freq 1:		**Site Postal Code:**	
Contaminant UN No 1:	1075	**Site Region:**	Central
Environment Impact:		**Site Municipality:**	Mississauga
Nature of Impact:		**Site Lot:**	
Receiving Medium:		**Site Conc:**	
Receiving Env:	Air	**Northing:**	
MOE Response:	No	**Easting:**	
Dt MOE Arvl on Scn:		**Site Geo Ref Accu:**	
MOE Reported Dt:	9/7/2017	**Site Map Datum:**	
Dt Document Closed:	10/21/2017	**SAC Action Class:**	TSSA - Fuel Safety Branch - Hydrocarbon Fuel Release/Spill
Incident Reason:	Operator/Human Error	**Source Type:**	Pipeline/Components
Site Name:	Line Strike<UNOFFICIAL>		
Site County/District:	Regional Municipality of Peel		
Site Geo Ref Meth:			
Incident Summary:	TSSA FSB: Two-Inch Plastic IP Line Strike, Made Safe		
Contaminant Qty:	0 other - see incident description		

36	2 of 2	E/248.6	79.7 / -0.12	PIPELINE HIT - 2" 155 LAKESHORE RD E,,MISSISSAUGA,ON,L5G 4T9,CA ON	PINC

Incident ID:		**Fuel Category:**	
Incident No:	2150730	**Health Impact:**	
Incident Reported Dt:	9/8/2017	**Environment Impact:**	
Type:	FS-Pipeline Incident	**Property Damage:**	
Status Code:		**Service Interupt:**	
Customer Acct Name:	PIPELINE HIT - 2"	**Enforce Policy:**	
Incident Address:	155 LAKESHORE RD E,,MISSISSAUGA,ON, L5G 4T9,CA	**Public Relation:**	
Tank Status:	Pipeline Damage Reason Est	**Pipeline System:**	
Task No:		**Depth:**	
Spills Action Centre:		**Pipe Material:**	
Fuel Type:		**PSIG:**	
Fuel Occurrence Tp:		**Attribute Category:**	
Date of Occurrence:		**Regulator Location:**	
Occurrence Start Dt:		**Method Details:**	
Operation Type:			
Pipeline Type:			
Regulator Type:			
Summary:			
Reported By:			
Affiliation:			
Occurrence Desc:			
Damage Reason:			
Notes:			

37	1 of 1	E/252.8	79.2 / -0.64	ON	AST

Map Key	Number of Records	Direction/ Distance (m)	Elev/Diff (m)	Site	DB

OGF ID:	1200714522
Sub Type:	Petroleum Tank
Sub Type No:	1332
Location Accuracy:	Within 10 metres
Sensitivity Class:	Non-Sensitive
Sensitivity Date:	20070106
Sensitivity Rationale:	No Restriction Needed
Verification Flag:	Verified
Verification Date:	19980522
Business Effective Dt Flag:	Estimated
Business Effective Dt:	19980522
Sys Calcu Area:	17.5
Sys Calcu Length:	0.0
User Calc Metric:	0.0
Effective Date/Time:	19980522

38	*1 of 4*	*SSE/253.3*	*79.8 / 0.00*	***1227942 Ontario Limited*** ***121 Lakeshore Road East*** ***Mississauga ON***	***CA***

Certificate #:	2713-64DQ9V
Application Year:	2004
Issue Date:	9/22/2004
Approval Type:	Waste Management Systems
Status:	Approved
Application Type:	
Client Name:	
Client Address:	
Client City:	
Client Postal Code:	
Project Description:	
Contaminants:	
Emission Control:	

38	*2 of 4*	*SSE/253.3*	*79.8 / 0.00*	***1227942 Ontario Limited*** ***121 Lakeshore Road East*** ***Mississauga ON***	***CA***

Certificate #:	5387-6CHQHB
Application Year:	2005
Issue Date:	5/20/2005
Approval Type:	Waste Management Systems
Status:	Approved
Application Type:	
Client Name:	
Client Address:	
Client City:	
Client Postal Code:	
Project Description:	
Contaminants:	
Emission Control:	

38	*3 of 4*	*SSE/253.3*	*79.8 / 0.00*	***1227942 Ontario Limited*** ***121 Lakeshore Rd E*** ***Mississauga ON L5G 1E5***	***ECA***

Approval No:	2713-64DQ9V	**MOE District:**	
Approval Date:	2004-09-22	**City:**	
Status:	Approved	**Longitude:**	
Record Type:	ECA	**Latitude:**	

Link Source: IDS
Geometry X:
SWP Area Name:
Geometry Y:
Approval Type: ECA-WASTE MANAGEMENT SYSTEMS
Project Type: WASTE MANAGEMENT SYSTEMS
Address: 121 Lakeshore Rd E
Full Address:
Full PDF Link: https://www.accessenvironment.ene.gov.on.ca/instruments/8621-645RJM-14.pdf

---

38	4 of 4	SSE/253.3	79.8 / 0.00	1227942 Ontario Limited 121 Lakeshore Rd E Mississauga ON L5G 1E5	ECA

Approval No: 5387-6CHQHB
MOE District:
Approval Date: 2005-05-20
City:
Status: Approved
Longitude:
Record Type: ECA
Latitude:
Link Source: IDS
Geometry X:
SWP Area Name:
Geometry Y:
Approval Type: ECA-WASTE MANAGEMENT SYSTEMS
Project Type: WASTE MANAGEMENT SYSTEMS
Address: 121 Lakeshore Rd E
Full Address:
Full PDF Link: https://www.accessenvironment.ene.gov.on.ca/instruments/2168-6BURF4-14.pdf

---

39	1 of 5	ENE/254.8	79.8 / 0.00	STEPHENSONS RENT ALL LTD. 160 LAKESHORE RD. E. MISSISSAUGA ON L5G 1G1	GEN

Generator No: ON0467637
PO Box No:
Status:
Country:
Approval Years: 88
Choice of Contact:
Contam. Facility:
Co Admin:
MHSW Facility:
Phone No Admin:
SIC Code: 9911
SIC Description: IND. MACH. RENTAL

Detail(s)

Waste Class: 213
Waste Class Desc: PETROLEUM DISTILLATES

Waste Class: 221
Waste Class Desc: LIGHT FUELS

Waste Class: 251
Waste Class Desc: OIL SKIMMINGS & SLUDGES

Waste Class: 252
Waste Class Desc: WASTE OILS & LUBRICANTS

39	2 of 5	ENE/254.8	79.8 / 0.00	STEPHENSON'S RENT-ALL LTD. 160 LAKESHORE RD. EAST, MISSISSAUGA C/O 55 WESTMORE DR. REXDALE ON L5G 1G1	GEN

Generator No: ON0467637
PO Box No:
Status:
Country:
Approval Years: 89,90
Choice of Contact:
Contam. Facility:
Co Admin:
MHSW Facility:
Phone No Admin:
SIC Code: 9911

SIC Description: IND. MACH. RENTAL

Detail(s)

Waste Class: 213
Waste Class Desc: PETROLEUM DISTILLATES

Waste Class: 221
Waste Class Desc: LIGHT FUELS

Waste Class: 241
Waste Class Desc: HALOGENATED SOLVENTS

Waste Class: 251
Waste Class Desc: OIL SKIMMINGS & SLUDGES

Waste Class: 252
Waste Class Desc: WASTE OILS & LUBRICANTS

---

39 | **3 of 5** | **ENE/254.8** | **79.8 / 0.00** | **STEPHENSON'S RENT-ALL INC.**
160 LAKESHORE ROAD EAST
MISSISSAUGA ON L5G 1G1 | **GEN**

Generator No: ON0467637
Status:
Approval Years: 92,93,95,96,97,98,99,00,01,03
Contam. Facility:
MHSW Facility:
SIC Code: 9911
SIC Description: IND. MACH. RENTAL

PO Box No:
Country:
Choice of Contact:
Co Admin:
Phone No Admin:

Detail(s)

Waste Class: 213
Waste Class Desc: PETROLEUM DISTILLATES

Waste Class: 221
Waste Class Desc: LIGHT FUELS

Waste Class: 241
Waste Class Desc: HALOGENATED SOLVENTS

Waste Class: 251
Waste Class Desc: OIL SKIMMINGS & SLUDGES

Waste Class: 252
Waste Class Desc: WASTE OILS & LUBRICANTS

---

39 | **4 of 5** | **ENE/254.8** | **79.8 / 0.00** | **STEPHENSON'S RENT-ALL LTD. 36-457**
160 LAKESHORE RD. EAST, MISSISSAUGA C/O
55 WESTMORE DR.
REXDALE ON L5G 1G1 | **GEN**

Generator No: ON0467637
Status:
Approval Years: 94
Contam. Facility:
MHSW Facility:
SIC Code: 9911
SIC Description: IND. MACH. RENTAL

PO Box No:
Country:
Choice of Contact:
Co Admin:
Phone No Admin:

Detail(s)

Waste Class: 213
Waste Class Desc: PETROLEUM DISTILLATES

Waste Class: 221
Waste Class Desc: LIGHT FUELS

Waste Class: 241
Waste Class Desc: HALOGENATED SOLVENTS

Waste Class: 251
Waste Class Desc: OIL SKIMMINGS & SLUDGES

Waste Class: 252
Waste Class Desc: WASTE OILS & LUBRICANTS

---

39 | **5 of 5** | **ENE/254.8** | **79.8 / 0.00** | **STEPHENSON'S RENT-ALL INC.**
160 LAKESHORE ROAD EAST
MISSISSAUGA ON L5G 1G1 | **GEN**

Generator No: ON0467637
Status:
Approval Years: 04
Contam. Facility:
MHSW Facility:
SIC Code:
SIC Description:

PO Box No:
Country:
Choice of Contact:
Co Admin:
Phone No Admin:

---

40 | **1 of 2** | **S/254.9** | **79.8 / 0.00** | **PHOTOLINE LABS LTD. 31-649**
110 LAKESHORE ROAD EAST
MISSISSAUGA ON L5G 1E3 | **GEN**

Generator No: ON1532001
Status:
Approval Years: 92,93,94,95,96,97,98
Contam. Facility:
MHSW Facility:
SIC Code: 6571
SIC Description: CAMERA/PHOTO. SUPPLY

PO Box No:
Country:
Choice of Contact:
Co Admin:
Phone No Admin:

Detail(s)

Waste Class: 264
Waste Class Desc: PHOTOPROCESSING WASTES

---

40 | **2 of 2** | **S/254.9** | **79.8 / 0.00** | **PHOTOLINE LABS LTD.**
110 LAKESHORE ROAD EAST
MISSISSAUGA ON L5G 1E3 | **GEN**

Generator No: ON1532001
Status:
Approval Years: 99,00,01
Contam. Facility:
MHSW Facility:
SIC Code: 6571
SIC Description: CAMERA/PHOTO. SUPPLY

PO Box No:
Country:
Choice of Contact:
Co Admin:
Phone No Admin:

Detail(s)

Waste Class: 264
Waste Class Desc: PHOTOPROCESSING WASTES

Map Key	Number of Records	Direction/ Distance (m)	Elev/Diff (m)	Site	DB
41	1 of 5	SSE/257.5	79.8 / 0.00	**Doyle Botterell Sailmakers** **117 Lakeshore Rd E Suite 336** **Mississauga ON L5G 4T6**	SCT

Established: 1991
Plant Size (ft²):
Employment: 5

--Details--
Description: Textile Bag and Canvas Mills
SIC/NAICS Code: 314910

Map Key	Number of Records	Direction/ Distance (m)	Elev/Diff (m)	Site	DB
41	2 of 5	SSE/257.5	79.8 / 0.00	**Westacott Organs** **117 Lakeshore Rd E Suite 343** **Mississauga ON L5G 4T6**	SCT

Established: 1989
Plant Size (ft²):
Employment:

--Details--
Description: All Other Miscellaneous Manufacturing
SIC/NAICS Code: 339990

Map Key	Number of Records	Direction/ Distance (m)	Elev/Diff (m)	Site	DB
41	3 of 5	SSE/257.5	79.8 / 0.00	**Canadian Wiping Cloth Company** **126-117 Lakeshore Road East** **Mississauga ON L5G 4T6**	SCT

Established: 8/1/1994
Plant Size (ft²): 5000
Employment:

--Details--
Description: All Other Textile Product Mills
SIC/NAICS Code: 314990

Map Key	Number of Records	Direction/ Distance (m)	Elev/Diff (m)	Site	DB
41	4 of 5	SSE/257.5	79.8 / 0.00	**Axis Communications Inc.** **117 Lakeshore Rd E** **Mississauga ON L5G 1E5**	SCT

Established: 01-DEC-84
Plant Size (ft²):
Employment:

--Details--
Description: Electrical Contractors and Other Wiring Installation Contractors
SIC/NAICS Code: 238210

Description: Electronic Components, Navigational and Communications Equipment and Supplies Wholesaler-Distributors
SIC/NAICS Code: 417320

Description: Software Publishers
SIC/NAICS Code: 511210

Map Key	Number of Records	Direction/ Distance (m)	Elev/Diff (m)	Site	DB
41	5 of 5	SSE/257.5	79.8 / 0.00	industrial piping & plumbing ltd 117 lakeshore rd east #359 misissauga ON	GEN

Generator No:	ON5400386	**PO Box No:**	
Status:		**Country:**	
Approval Years:	2009	**Choice of Contact:**	
Contam. Facility:		**Co Admin:**	
MHSW Facility:		**Phone No Admin:**	
SIC Code:	238220		
SIC Description:	Plumbing Heating and Air-Conditioning Contractors		

Detail(s)

Waste Class:	252
Waste Class Desc:	WASTE OILS & LUBRICANTS

Map Key	Number of Records	Direction/ Distance (m)	Elev/Diff (m)	Site	DB
42	1 of 1	E/259.0	79.6 / -0.28	ON	AST

OGF ID:	1200714518
Sub Type:	Petroleum Tank
Sub Type No:	1332
Location Accuracy:	Within 10 metres
Sensitivity Class:	Non-Sensitive
Sensitivity Date:	20070106
Sensitivity Rationale:	No Restriction Needed
Verification Flag:	Verified
Verification Date:	19980522
Business Effective Dt Flag:	Estimated
Business Effective Dt:	19980522
Sys Calcu Area:	82.5
Sys Calcu Length:	0.0
User Calc Metric:	0.0
Effective Date/Time:	19980522

Map Key	Number of Records	Direction/ Distance (m)	Elev/Diff (m)	Site	DB
43	1 of 2	SSE/259.5	79.8 / 0.00	Sungalia G Dr 115 Lakeshore Rd E Mississauga ON L5G 1E5	SCT

Established:	
Plant Size (ft²):	
Employment:	

Map Key	Number of Records	Direction/ Distance (m)	Elev/Diff (m)	Site	DB
43	2 of 2	SSE/259.5	79.8 / 0.00	Waterside Dental 115 Lakeshore Rd E Mississauga ON L5G 1E5	SCT

Established:	01-MAY-91
Plant Size (ft²):	
Employment:	

--Details--

Description:	Offices of Dentists
SIC/NAICS Code:	621210

Map Key	Number of Records	Direction/ Distance (m)	Elev/Diff (m)	Site	DB
44	1 of 1	E/262.0	79.2 / -0.65	ON	AST

OGF ID:	1200714524
Sub Type:	Petroleum Tank
Sub Type No:	1332
Location Accuracy:	Within 10 metres
Sensitivity Class:	Non-Sensitive
Sensitivity Date:	20070106
Sensitivity Rationale:	No Restriction Needed
Verification Flag:	Verified
Verification Date:	19980522
Business Effective Dt Flag:	Estimated
Business Effective Dt:	19980522
Sys Calcu Area:	9.0
Sys Calcu Length:	0.0
User Calc Metric:	0.0
Effective Date/Time:	19980522

45	1 of 1	E/262.9	79.8 / 0.00	ON	AST

OGF ID:	1200714517
Sub Type:	Petroleum Tank
Sub Type No:	1332
Location Accuracy:	Within 10 metres
Sensitivity Class:	Non-Sensitive
Sensitivity Date:	20070106
Sensitivity Rationale:	No Restriction Needed
Verification Flag:	Verified
Verification Date:	19980522
Business Effective Dt Flag:	Estimated
Business Effective Dt:	19980522
Sys Calcu Area:	12.5
Sys Calcu Length:	0.0
User Calc Metric:	0.0
Effective Date/Time:	19980522

46	1 of 1	S/265.4	79.8 / 0.00	CASPIAN CUSTOM CANVAS INC. 106 LAKESHORE RD E SUITE 104 MISSISSAUGA ON L5G 1E3	SCT

Established:	1988
Plant Size (ft²):	0
Employment:	5

--Details--

Description:	CANVAS AND RELATED PRODUCTS
SIC/NAICS Code:	2394
Description:	MANUFACTURING INDUSTRIES, NOT ELSEWHERE CLASSIFIED
SIC/NAICS Code:	3999
Description:	Textile Bag and Canvas Mills
SIC/NAICS Code:	314910
Description:	Commercial Screen Printing
SIC/NAICS Code:	323113
Description:	Digital Printing
SIC/NAICS Code:	323115
Description:	Sign Manufacturing
SIC/NAICS Code:	339950

Map Key	Number of Records	Direction/ Distance (m)	Elev/Diff (m)	Site	DB

Description: All Other Miscellaneous Manufacturing
SIC/NAICS Code: 339990

---

47 | **1 of 1** | **E/270.2** | **79.8 / 0.00** | **ON** | **AST**

OGF ID: 1200714519
Sub Type: Petroleum Tank
Sub Type No: 1332
Location Accuracy: Within 10 metres
Sensitivity Class: Non-Sensitive
Sensitivity Date: 20070106
Sensitivity Rationale: No Restriction Needed
Verification Flag: Verified
Verification Date: 19980522
Business Effective Dt Flag: Estimated
Business Effective Dt: 19980522
Sys Calcu Area: 10.0
Sys Calcu Length: 0.0
User Calc Metric: 0.0
Effective Date/Time: 19980522

---

48 | **1 of 1** | **E/281.3** | **79.8 / 0.00** | **Autasco Group**
177 Lakeshore Rd E
Mississauga ON L5G 4T9 | **SCT**

Established: 1959
Plant Size (ft²): 4000
Employment:

--Details--
Description: Quick Printing
SIC/NAICS Code: 323114

Description: Digital Printing
SIC/NAICS Code: 323115

Description: Manifold Business Forms Printing
SIC/NAICS Code: 323116

Description: Other Printing
SIC/NAICS Code: 323119

Description: Administrative Management and General Management Consulting Services
SIC/NAICS Code: 541611

Description: Direct Mail Advertising
SIC/NAICS Code: 541860

---

49 | **1 of 1** | **W/281.4** | **78.8 / -1.00** | **Metrolinx**
30 Queen Street East
Mississauga ON L5H 1L4 | **GEN**

Generator No: ON5182768
Status: Registered
Approval Years: As of Jul 2020
Contam. Facility:
MHSW Facility:
SIC Code:

PO Box No:
Country: Canada
Choice of Contact:
Co Admin:
Phone No Admin:

SIC Description:

Detail(s)

Waste Class: 146 L
Waste Class Desc: Other specified inorganic sludges, slurries or solids

---

50 ***1 of 5*** ***SE/281.5*** ***77.3 / -2.54***

St. Lawrence Dentistry
80 Port Street East, Suite H
Mississauga ON L5G 4V6

GEN

Generator No: ON7994095
Status:
Approval Years: 2016
Contam. Facility: No
MHSW Facility: No
SIC Code: 621210
SIC Description: OFFICES OF DENTISTS

PO Box No:
Country: Canada
Choice of Contact: CO_OFFICIAL
Co Admin:
Phone No Admin:

Detail(s)

Waste Class: 312
Waste Class Desc: PATHOLOGICAL WASTES

---

50 ***2 of 5*** ***SE/281.5*** ***77.3 / -2.54***

St. Lawrence Dentistry
80 Port Street East, Suite H
Mississauga ON L5G 4V6

GEN

Generator No: ON7994095
Status:
Approval Years: 2015
Contam. Facility: No
MHSW Facility: No
SIC Code: 621210
SIC Description: OFFICES OF DENTISTS

PO Box No:
Country: Canada
Choice of Contact: CO_OFFICIAL
Co Admin:
Phone No Admin:

Detail(s)

Waste Class: 312
Waste Class Desc: PATHOLOGICAL WASTES

---

50 ***3 of 5*** ***SE/281.5*** ***77.3 / -2.54***

St. Lawrence Dentistry
80 Port Street East, Suite H
Mississauga ON L5G 4V6

GEN

Generator No: ON7994095
Status:
Approval Years: 2014
Contam. Facility: No
MHSW Facility: No
SIC Code: 621210
SIC Description: OFFICES OF DENTISTS

PO Box No:
Country: Canada
Choice of Contact: CO_OFFICIAL
Co Admin:
Phone No Admin:

Detail(s)

Waste Class: 312
Waste Class Desc: PATHOLOGICAL WASTES

Map Key	Number of Records	Direction/ Distance (m)	Elev/Diff (m)	Site	DB
50	4 of 5	SE/281.5	77.3 / -2.54	St. Lawrence Dentistry 80 Port Street East, Suite H Mississauga ON L5G 4V6	GEN

Generator No: ON7994095
Status: Registered
Approval Years: As of Dec 2018
Contam. Facility:
MHSW Facility:
SIC Code:
SIC Description:

PO Box No:
Country: Canada
Choice of Contact:
Co Admin:
Phone No Admin:

Detail(s)

Waste Class: 312 P
Waste Class Desc: Pathological wastes

Map Key	Number of Records	Direction/ Distance (m)	Elev/Diff (m)	Site	DB
50	5 of 5	SE/281.5	77.3 / -2.54	St. Lawrence Dentistry 80 Port Street East, Suite H Mississauga ON L5G 4V6	GEN

Generator No: ON7994095
Status: Registered
Approval Years: As of Jul 2020
Contam. Facility:
MHSW Facility:
SIC Code:
SIC Description:

PO Box No:
Country: Canada
Choice of Contact:
Co Admin:
Phone No Admin:

Detail(s)

Waste Class: 312 P
Waste Class Desc: Pathological wastes

Map Key	Number of Records	Direction/ Distance (m)	Elev/Diff (m)	Site	DB
51	1 of 1	SE/281.5	77.3 / -2.54	Naylor Group 80 Port Street East Mississauga ON L5G 4V6	GEN

Generator No: ON3799266
Status:
Approval Years: 2009
Contam. Facility:
MHSW Facility:
SIC Code: 541330
SIC Description: Engineering Services

PO Box No:
Country:
Choice of Contact:
Co Admin:
Phone No Admin:

Detail(s)

Waste Class: 212
Waste Class Desc: ALIPHATIC SOLVENTS

Map Key	Number of Records	Direction/ Distance (m)	Elev/Diff (m)	Site	DB
52	1 of 2	S/284.0	79.8 / 0.00	HOOPER'S PHARMACY 19-650 100 LAKESHORE ROAD EAST MISSISSAUGA ON L5G 1E3	GEN

Generator No: ON1537800
Status:
Approval Years: 92,93,94,95,96,97,98
Contam. Facility:
MHSW Facility:
SIC Code: 6031

PO Box No:
Country:
Choice of Contact:
Co Admin:
Phone No Admin:

SIC Description: PHARMACIES

Detail(s)

Waste Class: 312
Waste Class Desc: PATHOLOGICAL WASTES

---

52 | **2 of 2** | **S/284.0** | **79.8 / 0.00** | **HOOPER'S PHARMACY**
100 LAKESHORE ROAD EAST
MISSISSAUGA ON L5G 1E3 | **GEN**

Generator No: ON1537800
Status:
Approval Years: 99,00,01
Contam. Facility:
MHSW Facility:
SIC Code: 6031
SIC Description: PHARMACIES

PO Box No:
Country:
Choice of Contact:
Co Admin:
Phone No Admin:

Detail(s)

Waste Class: 261
Waste Class Desc: PHARMACEUTICALS

Waste Class: 312
Waste Class Desc: PATHOLOGICAL WASTES

---

53 | **1 of 12** | **SSE/287.6** | **79.8 / 0.00** | **SEAWAY CLEANERS**
111 LAKESHORE ROAD EAST
MISSISSAUGA ON L5G 1E2 | **GEN**

Generator No: ON0379301
Status:
Approval Years: 99,00,01
Contam. Facility:
MHSW Facility:
SIC Code: 9721
SIC Description: POWER LAUND./CLEANERS

PO Box No:
Country:
Choice of Contact:
Co Admin:
Phone No Admin:

Detail(s)

Waste Class: 241
Waste Class Desc: HALOGENATED SOLVENTS

---

53 | **2 of 12** | **SSE/287.6** | **79.8 / 0.00** | **ROSALNAAZ INVESTMENTS INC.**
111 LAKESHORE ROAD EAST
MISSISSAUGA ON L5G 1E2 | **GEN**

Generator No: ON0379301
Status:
Approval Years: 02,03,04,05
Contam. Facility:
MHSW Facility:
SIC Code: 812320
SIC Description: Dry Cleaning & Laundry Serv. (exc. Coin-Op.)

PO Box No:
Country:
Choice of Contact:
Co Admin:
Phone No Admin:

Detail(s)

Waste Class: 241
Waste Class Desc: HALOGENATED SOLVENTS

Map Key	Number of Records	Direction/ Distance (m)	Elev/Diff (m)	Site	DB

53	3 of 12	SSE/287.6	79.8 / 0.00	2088466 Ontario Limited 111 lakeshore rd E Mississauga ON	GEN

Generator No:	ON4799677	**PO Box No:**	
Status:		**Country:**	
Approval Years:	2013	**Choice of Contact:**	
Contam. Facility:		**Co Admin:**	
MHSW Facility:		**Phone No Admin:**	
SIC Code:	812320		
SIC Description:	DRY CLEANING AND LAUNDRY SERVICES (EXCEPT COIN-OPERATED)		

Detail(s)

Waste Class: 251
Waste Class Desc: OIL SKIMMINGS & SLUDGES

Waste Class: 262
Waste Class Desc: DETERGENTS/SOAPS

Waste Class: 213
Waste Class Desc: PETROLEUM DISTILLATES

53	4 of 12	SSE/287.6	79.8 / 0.00	2088466 Ontario Limited 111 lakeshore rd E Mississaugua ON L5G 1E2	GEN

Generator No:	ON4799677	**PO Box No:**	
Status:		**Country:**	
Approval Years:	06,07,08	**Choice of Contact:**	
Contam. Facility:		**Co Admin:**	
MHSW Facility:		**Phone No Admin:**	
SIC Code:	812320		
SIC Description:	Dry Cleaning and Laundry Services (except Coin-Ope		

Detail(s)

Waste Class: 213
Waste Class Desc: PETROLEUM DISTILLATES

Waste Class: 213
Waste Class Desc: PETROLEUM DISTILLATES

Waste Class: 213
Waste Class Desc: PETROLEUM DISTILLATES

Waste Class: 241
Waste Class Desc: HALOGENATED SOLVENTS

Waste Class: 251
Waste Class Desc: OIL SKIMMINGS & SLUDGES

Waste Class: 262
Waste Class Desc: DETERGENTS/SOAPS

53	5 of 12	SSE/287.6	79.8 / 0.00	2088466 Ontario Limited 111 lakeshore rd E Mississaugua ON	GEN

Generator No:	ON4799677	**PO Box No:**	
Status:		**Country:**	

Approval Years: 2009
Contam. Facility:
MHSW Facility:
SIC Code: 812320
SIC Description: Dry Cleaning and Laundry Services (except Coin-Operated)

Choice of Contact:
Co Admin:
Phone No Admin:

Detail(s)

Waste Class: 213
Waste Class Desc: PETROLEUM DISTILLATES

Waste Class: 251
Waste Class Desc: OIL SKIMMINGS & SLUDGES

Waste Class: 262
Waste Class Desc: DETERGENTS/SOAPS

---

53 | **6 of 12** | **SSE/287.6** | **79.8 / 0.00** | **2088466 Ontario Limited**
111 lakeshore rd E
Mississauga ON | **GEN**

Generator No: ON4799677
Status:
Approval Years: 2012
Contam. Facility:
MHSW Facility:
SIC Code: 812320
SIC Description: Dry Cleaning and Laundry Services (except Coin-Operated)

PO Box No:
Country:
Choice of Contact:
Co Admin:
Phone No Admin:

Detail(s)

Waste Class: 251
Waste Class Desc: OIL SKIMMINGS & SLUDGES

Waste Class: 213
Waste Class Desc: PETROLEUM DISTILLATES

Waste Class: 262
Waste Class Desc: DETERGENTS/SOAPS

---

53 | **7 of 12** | **SSE/287.6** | **79.8 / 0.00** | **2088466 Ontario Limited**
111 lakeshore rd E
Mississauga ON L5G 1E2 | **GEN**

Generator No: ON4799677
Status:
Approval Years: 2015
Contam. Facility: No
MHSW Facility: No
SIC Code: 812320
SIC Description: DRY CLEANING AND LAUNDRY SERVICES (EXCEPT COIN-OPERATED)

PO Box No:
Country: Canada
Choice of Contact: CO_OFFICIAL
Co Admin:
Phone No Admin:

Detail(s)

Waste Class: 262
Waste Class Desc: DETERGENTS/SOAPS

Waste Class: 213
Waste Class Desc: PETROLEUM DISTILLATES

Waste Class: 251
Waste Class Desc: OIL SKIMMINGS & SLUDGES

Map Key	Number of Records	Direction/ Distance (m)	Elev/Diff (m)	Site	DB

53 | **8 of 12** | **SSE/287.6** | **79.8 / 0.00** | **2088466 Ontario Limited**
111 lakeshore rd E
Mississauga ON L5G 1E2 | **GEN**

Generator No:	ON4799677	**PO Box No:**	
Status:		**Country:**	Canada
Approval Years:	2016	**Choice of Contact:**	CO_OFFICIAL
Contam. Facility:	No	**Co Admin:**	
MHSW Facility:	No	**Phone No Admin:**	
SIC Code:	812320		
SIC Description:	DRY CLEANING AND LAUNDRY SERVICES (EXCEPT COIN-OPERATED)		

Detail(s)

Waste Class: 251
Waste Class Desc: OIL SKIMMINGS & SLUDGES

Waste Class: 262
Waste Class Desc: DETERGENTS/SOAPS

Waste Class: 213
Waste Class Desc: PETROLEUM DISTILLATES

---

53 | **9 of 12** | **SSE/287.6** | **79.8 / 0.00** | **2088466 Ontario Limited**
111 lakeshore rd E
Mississauga ON L5G 1E2 | **GEN**

Generator No:	ON4799677	**PO Box No:**	
Status:		**Country:**	Canada
Approval Years:	2014	**Choice of Contact:**	CO_OFFICIAL
Contam. Facility:	No	**Co Admin:**	
MHSW Facility:	No	**Phone No Admin:**	
SIC Code:	812320		
SIC Description:	DRY CLEANING AND LAUNDRY SERVICES (EXCEPT COIN-OPERATED)		

Detail(s)

Waste Class: 262
Waste Class Desc: DETERGENTS/SOAPS

Waste Class: 213
Waste Class Desc: PETROLEUM DISTILLATES

Waste Class: 251
Waste Class Desc: OIL SKIMMINGS & SLUDGES

---

53 | **10 of 12** | **SSE/287.6** | **79.8 / 0.00** | **2088466 Ontario Limited**
111 lakeshore rd E
Mississauga ON L5G 1E2 | **GEN**

Generator No:	ON4799677	**PO Box No:**	
Status:	Registered	**Country:**	Canada
Approval Years:	As of Dec 2018	**Choice of Contact:**	
Contam. Facility:		**Co Admin:**	
MHSW Facility:		**Phone No Admin:**	
SIC Code:			
SIC Description:			

Detail(s)

Map Key	Number of Records	Direction/ Distance (m)	Elev/Diff (m)	Site	DB

Waste Class: 213 I
Waste Class Desc: Petroleum distillates

Waste Class: 213 L
Waste Class Desc: Petroleum distillates

---

53 | **11 of 12** | **SSE/287.6** | **79.8 / 0.00** | **Seaway Cleaners**
111 Lakeshore Rd E
Mississauga ON L5G1E2 | **CDRY**

Legal Name of Company:

Waste Quantity by Year

Reporting Year: 2004
Quantity of PERC (kg): 234
Total Waste Water (kg): 0
Total Waste Water (L): -
Total Residue (kg): 0
Total Residue (L): 162
Total Mix (kg): 0
Total Mix (L): -
Request for Confidentiality: No
Reason for Confidentiality: N/A

---

53 | **12 of 12** | **SSE/287.6** | **79.8 / 0.00** | **2088466 Ontario Limited**
111 lakeshore rd E
Mississauga ON L5G 1E2 | **GEN**

Generator No: ON4799677
Status: Registered
Approval Years: As of Jul 2020
Contam. Facility:
MHSW Facility:
SIC Code:
SIC Description:

PO Box No:
Country: Canada
Choice of Contact:
Co Admin:
Phone No Admin:

Detail(s)

Waste Class: 213 L
Waste Class Desc: Petroleum distillates

Waste Class: 213 I
Waste Class Desc: Petroleum distillates

---

54 | **1 of 2** | **ENE/287.7** | **79.8 / 0.00** | **170 Lakeshore Rd E**
Mississauga ON | **SPL**

Ref No: 5656-7WMKX9
Site No:
Incident Dt:
Year:
Incident Cause:
Incident Event:
Contaminant Code:
Contaminant Name:
Contaminant Limit 1:
Contam Limit Freq 1:
Contaminant UN No 1:
Environment Impact: Possible
Nature of Impact: Surface Water Pollution
Receiving Medium:

Discharger Report:
Material Group:
Health/Env Conseq:
Client Type:
Sector Type: Other
Agency Involved:
Nearest Watercourse:
Site Address:
Site District Office:
Site Postal Code:
Site Region:
Site Municipality:
Site Lot:
Site Conc:

Receiving Env:		**Northing:**	NA
MOE Response:		**Easting:**	NA
Dt MOE Arvl on Scn:		**Site Geo Ref Accu:**	
MOE Reported Dt:	10/8/2009	**Site Map Datum:**	
Dt Document Closed:		**SAC Action Class:**	Pollution Incident Reports (PIRs) and ¿Other¿ calls
Incident Reason:		**Source Type:**	
Site Name:	Elmwood Meat Market		
Site County/District:			
Site Geo Ref Meth:			
Incident Summary:	Elmwood Meat Market: dumping of meat/animal byproducts		
Contaminant Qty:			

---

54 | **2 of 2** | **ENE/287.7** | **79.8 / 0.00** | **LightPoint Properties Inc.**
170 Lakeshore Road East
Port Credit ON L5G 1G1 | **GEN**

Generator No:	ON6467413	**PO Box No:**	
Status:	Registered	**Country:**	Canada
Approval Years:	As of Dec 2017	**Choice of Contact:**	
Contam. Facility:		**Co Admin:**	
MHSW Facility:		**Phone No Admin:**	
SIC Code:			
SIC Description:			

Detail(s)

Waste Class:	221 L
Waste Class Desc:	Light fuels

---

55 | **1 of 7** | **S/290.3** | **79.8 / 0.00** | **SEAWAY CLEANERS**
103 LAKESHORE ROAD EAST
MISSISSAUGA ON L5G 1E2 | **GEN**

Generator No:	ON0379300	**PO Box No:**	
Status:		**Country:**	
Approval Years:	86,87,88,89,90	**Choice of Contact:**	
Contam. Facility:		**Co Admin:**	
MHSW Facility:		**Phone No Admin:**	
SIC Code:	9721		
SIC Description:	POWER LAUND./CLEANERS		

Detail(s)

Waste Class:	241
Waste Class Desc:	HALOGENATED SOLVENTS

---

55 | **2 of 7** | **S/290.3** | **79.8 / 0.00** | **SEAWAY CLEANERS**
103 LAKESHORE ROAD EAST
MISSISSAUGA ON L5G 1E2 | **GEN**

Generator No:	ON0379300	**PO Box No:**	
Status:		**Country:**	
Approval Years:	92,93,97,98	**Choice of Contact:**	
Contam. Facility:		**Co Admin:**	
MHSW Facility:		**Phone No Admin:**	
SIC Code:	9721		
SIC Description:	POWER LAUND./CLEANER		

Detail(s)

Map Key	Number of Records	Direction/ Distance (m)	Elev/Diff (m)	Site	DB

Waste Class: 241
Waste Class Desc: HALOGENATED SOLVENTS

---

55 | **3 of 7** | **S/290.3** | **79.8 / 0.00** | **SEAWAY CLEANERS 34-063**
103 LAKESHORE ROAD EAST
MISSISSAUGA ON L5G 1E2 | **GEN**

Generator No: ON0379300
Status:
Approval Years: 94,95,96
Contam. Facility:
MHSW Facility:
SIC Code: 9721
SIC Description: POWER LAUND./CLEANER

PO Box No:
Country:
Choice of Contact:
Co Admin:
Phone No Admin:

Detail(s)

Waste Class: 241
Waste Class Desc: HALOGENATED SOLVENTS

---

55 | **4 of 7** | **S/290.3** | **79.8 / 0.00** | **SEAWAY CLE(OUT OF BUSINESS)**
103 LAKESHORE ROAD EAST
MISSISSAUGA ON L5G 1E2 | **GEN**

Generator No: ON0379300
Status:
Approval Years: 99,00
Contam. Facility:
MHSW Facility:
SIC Code: 9721
SIC Description: POWER LAUND./CLEANERS

PO Box No:
Country:
Choice of Contact:
Co Admin:
Phone No Admin:

Detail(s)

Waste Class: 241
Waste Class Desc: HALOGENATED SOLVENTS

---

55 | **5 of 7** | **S/290.3** | **79.8 / 0.00** | **2539762 ONTARIO LTD. KEVIN LaROSE TEAM**
103 LAKESHORE ROAD EAST
MISSISSAUGA ON | **GEN**

Generator No: ON3013277
Status:
Approval Years: 2013
Contam. Facility:
MHSW Facility:
SIC Code: 541990
SIC Description: ALL OTHER PROFESSIONAL, SCIENTIFIC AND TECHNICAL SERVICES

PO Box No:
Country:
Choice of Contact:
Co Admin:
Phone No Admin:

Detail(s)

Waste Class: 150
Waste Class Desc: INERT INORGANIC WASTES

---

55 | **6 of 7** | **S/290.3** | **79.8 / 0.00** | **2539762 ONTARIO LTD. KEVIN LaROSE TEAM**
103 LAKESHORE ROAD EAST
MISSISSAUGA ON L5G 1E2 | **GEN**

Generator No: ON3013277

PO Box No:

Status:
Approval Years: 2015
Contam. Facility: No
MHSW Facility: No
SIC Code: 541990
SIC Description: ALL OTHER PROFESSIONAL, SCIENTIFIC AND TECHNICAL SERVICES

Country: Canada
Choice of Contact: CO_OFFICIAL
Co Admin:
Phone No Admin:

Detail(s)

Waste Class: 150
Waste Class Desc: INERT INORGANIC WASTES

---

55 | **7 of 7** | **S/290.3** | **79.8 / 0.00** | **2539762 ONTARIO LTD. KEVIN LaROSE TEAM**
103 LAKESHORE ROAD EAST
MISSISSAUGA ON L5G 1E2 | **GEN**

Generator No: ON3013277
Status:
Approval Years: 2014
Contam. Facility: No
MHSW Facility: No
SIC Code: 541990
SIC Description: ALL OTHER PROFESSIONAL, SCIENTIFIC AND TECHNICAL SERVICES

PO Box No:
Country: Canada
Choice of Contact: CO_OFFICIAL
Co Admin:
Phone No Admin:

Detail(s)

Waste Class: 150
Waste Class Desc: INERT INORGANIC WASTES

---

56 | **1 of 5** | **SSW/292.4** | **79.8 / 0.00** | **THE DUDSON GROUP (USA) INC.**
92 LAKESHORE RD E
MISSISSAUGA ON L5G 4S2 | **SCT**

Established: 0000
Plant Size (ft²): 0
Employment: 1

--Details--
Description: Service Establishment Machinery, Equipment and Supplies Wholesaler-Distributors
SIC/NAICS Code: 417920

---

56 | **2 of 5** | **SSW/292.4** | **79.8 / 0.00** | **The Dudson USA Inc.**
92 Lakeshore Rd E Floor 2
Mississauga ON L5G 4S2 | **SCT**

Established: 1800
Plant Size (ft²): 1800
Employment: 1

--Details--
Description: Service Establishment Machinery, Equipment and Supplies Wholesaler-Distributors
SIC/NAICS Code: 417920

---

56 | **3 of 5** | **SSW/292.4** | **79.8 / 0.00** | **Dudson USA Inc.**
92 Lakeshore Rd E Floor 2
Mississauga ON L5G 4S2 | **SCT**

Established: 1800
Plant Size (ft²): 1800
Employment: 4

--Details--
Description: Service Establishment Machinery, Equipment and Supplies Wholesaler-Distributors
SIC/NAICS Code: 417920

56	4 of 5	SSW/292.4	79.8 / 0.00	Zirco Ltd. 92 Lakeshore Rd E Mississauga ON L5G 4S2	PAP

Company ID: 283084077
Status: Inactive
Type:
Operation:
Status Desc:
Effluent Pollution Control:
Company Name:
Division:
Company Mailing Address:
Mailing Address: 92 Lakeshore Rd E, Mississauga ON L5G 4S2
Mill Mailing Address:
Mill Notes:
History:
Company History:

Year: 2009
Description:
Website:

56	5 of 5	SSW/292.4	79.8 / 0.00	RCOM graphics and design 92 Lakeshore Rd E Suite 202 Mississauga ON L5G 4S2	SCT

Established: 01-JAN-89
Plant Size (ft²):
Employment:

--Details--
Description: Other Publishers
SIC/NAICS Code: 511190

Description: Graphic Design Services
SIC/NAICS Code: 541430

Description: Graphic Design Services
SIC/NAICS Code: 541430

Description: Document Preparation Services
SIC/NAICS Code: 561410

Description: Computer Systems Design and Related Services
SIC/NAICS Code: 541510

Description: Digital Printing
SIC/NAICS Code: 323115

Description: Other Printing
SIC/NAICS Code: 323119

57	1 of 1	WSW/294.8	79.8 / 0.00	Regional Municipality of Peel Elizabeth St. and Park St.	SPL

Mississauga ON

Ref No:	5502-9EN45T	**Discharger Report:**	
Site No:		**Material Group:**	
Incident Dt:	2013/12/22	**Health/Env Conseq:**	
Year:		**Client Type:**	
Incident Cause:	Leak/Break	**Sector Type:**	Water Supply
Incident Event:		**Agency Involved:**	
Contaminant Code:	99	**Nearest Watercourse:**	
Contaminant Name:	WATER	**Site Address:**	Elizabeth St. and Park St.
Contaminant Limit 1:		**Site District Office:**	
Contam Limit Freq 1:		**Site Postal Code:**	
Contaminant UN No 1:		**Site Region:**	
Environment Impact:	Not Anticipated	**Site Municipality:**	Mississauga
Nature of Impact:	Surface Water Pollution	**Site Lot:**	
Receiving Medium:		**Site Conc:**	
Receiving Env:		**Northing:**	
MOE Response:	No Field Response	**Easting:**	
Dt MOE Arvl on Scn:		**Site Geo Ref Accu:**	
MOE Reported Dt:	2013/12/22	**Site Map Datum:**	
Dt Document Closed:		**SAC Action Class:**	Watercourse Spills
Incident Reason:	Equipment Failure	**Source Type:**	
Site Name:	Elizabeth St. and Park St.<UNOFFICIAL>		
Site County/District:			
Site Geo Ref Meth:			
Incident Summary:	Region of Peel: Potable water to SS, Credit River, L. Ont.		
Contaminant Qty:	0 other - see incident description		

---

58 | **1 of 1** | **E/298.0** | **79.8 / 0.00** | **ON** | **AST**

OGF ID:	1200714513
Sub Type:	Petroleum Tank
Sub Type No:	1332
Location Accuracy:	Within 10 metres
Sensitivity Class:	Non-Sensitive
Sensitivity Date:	20070106
Sensitivity Rationale:	No Restriction Needed
Verification Flag:	Verified
Verification Date:	19980522
Business Effective Dt Flag:	Estimated
Business Effective Dt:	19980522
Sys Calcu Area:	21.5
Sys Calcu Length:	0.0
User Calc Metric:	0.0
Effective Date/Time:	19980522

---

59 | **1 of 1** | **SSE/299.5** | **79.6 / -0.20** | **9 HELENE STREET SOUTH, MISSISSAUGA ON** | **INC**

Incident No:	1781856	**Any Health Impact:**	No
Incident ID:		**Any Enviro Impact:**	No
Instance No:		**Service Interrupted:**	Yes
Status Code:		**Was Prop Damaged:**	No
Attribute Category:	FS-Perform L1 Incident Insp	**Reside App. Type:**	
Context:		**Commer App. Type:**	
Date of Occurrence:	2015/01/06 00:00:00	**Indus App. Type:**	
Time of Occurrence:	13:28:00	**Institut App. Type:**	
Incident Created On:		**Venting Type:**	
Instance Creation Dt:		**Vent Conn Mater:**	
Instance Install Dt:		**Vent Chimney Mater:**	
Occur Insp Start Date:	2016/01/08 00:00:00	**Pipeline Type:**	

Map Key	Number of Records	Direction/ Distance (m)	Elev/Diff (m)	Site	DB

Approx Quant Rel:		**Pipeline Involved:**	
Tank Capacity:		**Pipe Material:**	
Fuels Occur Type:	Vapour Release	**Depth Ground Cover:**	
Fuel Type Involved:	Natural Gas	**Regulator Location:**	
Enforcement Policy:	NULL	**Regulator Type:**	
Prc Escalation Req:	NULL	**Operation Pressure:**	
Tank Material Type:		**Liquid Prop Make:**	
Tank Storage Type:		**Liquid Prop Model:**	
Tank Location Type:		**Liquid Prop Serial No:**	
Pump Flow Rate Cap:		**Liquid Prop Notes:**	
Task No:	5997940	**Equipment Type:**	
Notes:		**Equipment Model:**	
Drainage System:		**Serial No:**	
Sub Surface Contam.:		**Cylinder Capacity:**	
Aff Prop Use Water:		**Cylinder Cap Units:**	
Contam. Migrated:		**Cylinder Mat Type:**	
Contact Natural Env:		**Near Body of Water:**	
Incident Location:	9 HELENE STREET SOUTH, MISSISSAUGA - VAPOUR RELEASE		
Occurence Narrative:	smell from gas fireplace		
Operation Type Involved:	Multi-unit Residential		
Item:			
Item Description:			
Device Installed Location:			

60	1 of 12	S/299.6	79.8 / 0.00	**LOBLAWS SUPERMARKETS LTD. #164-0** **99 LAKESHORE ROAD** **PORT CREDIT ON M4T 2S5**	PES

Detail Licence No:		**Operator Box:**	
Licence No:		**Operator Class:**	
Status:		**Operator No:**	
Approval Date:		**Operator Type:**	
Report Source:		**Oper Area Code:**	
Licence Type:	Vendor	**Oper Phone No:**	
Licence Type Code:		**Operator Ext:**	
Licence Class:		**Operator Lot:**	
Licence Control:		**Oper Concession:**	
Latitude:		**Operator Region:**	
Longitude:		**Operator District:**	
Lot:		**Operator County:**	
Concession:		**Op Municipality:**	
Region:		**Post Office Box:**	
District:		**MOE District:**	
County:		**SWP Area Name:**	
Trade Name:			
PDF Link:			

60	2 of 12	S/299.6	79.8 / 0.00	**815957 ONTARIO LIMITED BRIAN'S NO FRILLS** **99 LAKESHORE ROAD** **PORT CREDIT ON M9R 1Y5**	PES

Detail Licence No:		**Operator Box:**	
Licence No:		**Operator Class:**	
Status:		**Operator No:**	
Approval Date:		**Operator Type:**	
Report Source:		**Oper Area Code:**	
Licence Type:	Vendor	**Oper Phone No:**	
Licence Type Code:		**Operator Ext:**	
Licence Class:		**Operator Lot:**	
Licence Control:		**Oper Concession:**	
Latitude:		**Operator Region:**	
Longitude:		**Operator District:**	

Map Key	Number of Records	Direction/ Distance (m)	Elev/Diff (m)	Site	DB

Lot:		**Operator County:**	
Concession:		**Op Municipality:**	
Region:		**Post Office Box:**	
District:		**MOE District:**	
County:		**SWP Area Name:**	
Trade Name:			
PDF Link:			

60	3 of 12	S/299.6	79.8 / 0.00	TRANSPORT TRUCK 99 LAKE SHORE DR. E. MOTOR VEHICLE (OPERATING FLUID) MISSISSAUGA CITY ON	SPL

Ref No:	221591	**Discharger Report:**	
Site No:		**Material Group:**	
Incident Dt:	2/18/2002	**Health/Env Conseq:**	
Year:		**Client Type:**	
Incident Cause:	UNKNOWN	**Sector Type:**	
Incident Event:		**Agency Involved:**	MURPHY'S NO FRILLS
Contaminant Code:		**Nearest Watercourse:**	
Contaminant Name:		**Site Address:**	
Contaminant Limit 1:		**Site District Office:**	
Contam Limit Freq 1:		**Site Postal Code:**	
Contaminant UN No 1:		**Site Region:**	
Environment Impact:	CONFIRMED	**Site Municipality:**	21102
Nature of Impact:	Soil contamination	**Site Lot:**	
Receiving Medium:	LAND	**Site Conc:**	
Receiving Env:		**Northing:**	
MOE Response:		**Easting:**	
Dt MOE Arvl on Scn:		**Site Geo Ref Accu:**	
MOE Reported Dt:	2/18/2002	**Site Map Datum:**	
Dt Document Closed:		**SAC Action Class:**	
Incident Reason:	UNKNOWN	**Source Type:**	
Site Name:			
Site County/District:			
Site Geo Ref Meth:			
Incident Summary:	BRINKS: FUEL LEAK AT MURPHY'S NO FRILLS CONTAINED, ABSORBANT		
Contaminant Qty:			

60	4 of 12	S/299.6	79.8 / 0.00	1382019 ONTARIO LTD/MURPHY'S NO FRILLS 99 LAKESHORE RD E PORT CREDIT ON L5G1E2	PES

Detail Licence No:	23-01-09148-0	**Operator Box:**	
Licence No:	09148	**Operator Class:**	
Status:		**Operator No:**	
Approval Date:		**Operator Type:**	
Report Source:	Legacy Licenses (Excluding TS)	**Oper Area Code:**	905
Licence Type:	Limited Vendor	**Oper Phone No:**	9672585
Licence Type Code:	23	**Operator Ext:**	
Licence Class:	01	**Operator Lot:**	
Licence Control:	0	**Oper Concession:**	
Latitude:		**Operator Region:**	3
Longitude:		**Operator District:**	
Lot:		**Operator County:**	49
Concession:		**Op Municipality:**	
Region:	3	**Post Office Box:**	
District:		**MOE District:**	
County:		**SWP Area Name:**	
Trade Name:			
PDF Link:			

Map Key	Number of Records	Direction/ Distance (m)	Elev/Diff (m)	Site	DB

60	5 of 12	S/299.6	79.8 / 0.00	Loblaw Properties Limited 99 Lakeshore Rd. West Mississauga ON L5G 1E2	GEN

Generator No:	ON3809725	PO Box No:	
Status:		Country:	
Approval Years:	04	Choice of Contact:	
Contam. Facility:		Co Admin:	
MHSW Facility:		Phone No Admin:	
SIC Code:	445110		
SIC Description:	Supermarkets and Other Grocery (except Convenience) Stores		

60	6 of 12	S/299.6	79.8 / 0.00	LOBLAWS INC. O/A NO FRILLS #1353 99 LAKESHORE RD E MISSISSAUGA ON L5G 1E2	PES

Detail Licence No:		Operator Box:	
Licence No:		Operator Class:	
Status:		Operator No:	
Approval Date:		Operator Type:	
Report Source:		Oper Area Code:	
Licence Type:	Limited Vendor	Oper Phone No:	
Licence Type Code:	23	Operator Ext:	
Licence Class:		Operator Lot:	
Licence Control:		Oper Concession:	
Latitude:		Operator Region:	
Longitude:		Operator District:	
Lot:		Operator County:	
Concession:		Op Municipality:	
Region:		Post Office Box:	
District:		MOE District:	
County:		SWP Area Name:	
Trade Name:			
PDF Link:			

60	7 of 12	S/299.6	79.8 / 0.00	LOBLAWS INC. O/A NO FRILLS #1353 99 LAKESHORE RD E MISSISSAUGA ON L5G 1E2	PES

Detail Licence No:		Operator Box:	
Licence No:		Operator Class:	
Status:		Operator No:	
Approval Date:		Operator Type:	
Report Source:		Oper Area Code:	
Licence Type:	Vendor	Oper Phone No:	
Licence Type Code:		Operator Ext:	
Licence Class:		Operator Lot:	
Licence Control:		Oper Concession:	
Latitude:		Operator Region:	
Longitude:		Operator District:	
Lot:		Operator County:	
Concession:		Op Municipality:	
Region:		Post Office Box:	
District:		MOE District:	
County:		SWP Area Name:	
Trade Name:			
PDF Link:			

60	8 of 12	S/299.6	79.8 / 0.00	2307036 ONTARIO LTD 99 LAKESHORE RD. E.	PES

Map Key	Number of Records	Direction/ Distance (m)	Elev/Diff (m)	Site	DB
				MISSISSAUGA ON L5G 1E2	

Detail Licence No:		Operator Box:	
Licence No:		Operator Class:	
Status:		Operator No:	
Approval Date:		Operator Type:	
Report Source:		Oper Area Code:	
Licence Type:	Vendor	Oper Phone No:	
Licence Type Code:		Operator Ext:	
Licence Class:		Operator Lot:	
Licence Control:		Oper Concession:	
Latitude:		Operator Region:	
Longitude:		Operator District:	
Lot:		Operator County:	
Concession:		Op Municipality:	
Region:		Post Office Box:	
District:		MOE District:	
County:		SWP Area Name:	
Trade Name:			
PDF Link:			

60	9 of 12	S/299.6	79.8 / 0.00	2307036 ONTARIO LTD 99 LAKESHORE RD. E. MISSISSAUGA ON L5G1E2	PES

Detail Licence No:		Operator Box:	
Licence No:	15971	Operator Class:	
Status:		Operator No:	
Approval Date:		Operator Type:	
Report Source:	Legacy Licenses (Excluding TS)	Oper Area Code:	905
Licence Type:	Limited Vendor	Oper Phone No:	2788283
Licence Type Code:	23	Operator Ext:	
Licence Class:	01	Operator Lot:	
Licence Control:		Oper Concession:	
Latitude:		Operator Region:	
Longitude:		Operator District:	
Lot:		Operator County:	
Concession:		Op Municipality:	
Region:		Post Office Box:	
District:		MOE District:	
County:		SWP Area Name:	
Trade Name:			
PDF Link:			

60	10 of 12	S/299.6	79.8 / 0.00	1382019 ONTARIO LTD/MURPHY'S NO FRILLS 99 LAKESHORE RD E PORT CREDIT ON L5G1E2	PES

Detail Licence No:		Operator Box:	
Licence No:	09148	Operator Class:	
Status:		Operator No:	
Approval Date:		Operator Type:	
Report Source:	Legacy Licenses (Excluding TS)	Oper Area Code:	905
Licence Type:	Retail Vendor Class 03	Oper Phone No:	9672585
Licence Type Code:	21	Operator Ext:	
Licence Class:	03	Operator Lot:	
Licence Control:		Oper Concession:	
Latitude:		Operator Region:	
Longitude:		Operator District:	
Lot:		Operator County:	
Concession:		Op Municipality:	
Region:		Post Office Box:	

Map Key	Number of Records	Direction/ Distance (m)	Elev/Diff (m)	Site	DB

District:
County:
Trade Name:
PDF Link:

MOE District:
SWP Area Name:

---

60 | **11 of 12** | **S/299.6** | **79.8 / 0.00**

1052900 ONTARIO INC./ROB'S NO FRILLS
99 LAKESHORE ROAD EAST
PORT CREDIT ON L5G1E2

PES

Detail Licence No:
Licence No: 09283
Status:
Approval Date:
Report Source: Legacy Licenses (Excluding TS)
Licence Type: Retail Vendor Class 03
Licence Type Code: 21
Licence Class: 03
Licence Control:
Latitude:
Longitude:
Lot:
Concession:
Region:
District:
County:
Trade Name:
PDF Link:

Operator Box:
Operator Class:
Operator No:
Operator Type:
Oper Area Code: 416
Oper Phone No: 2788283
Operator Ext:
Operator Lot:
Oper Concession:
Operator Region:
Operator District:
Operator County:
Op Municipality:
Post Office Box:
MOE District:
SWP Area Name:

---

60 | **12 of 12** | **S/299.6** | **79.8 / 0.00**

LOBLAWS INC. O/A RUSTY'S NO FRILLS #102
99 LAKESHORE RD E
MISSISSAUGA ON L5G1E2

PES

Detail Licence No:
Licence No: 13783
Status:
Approval Date:
Report Source: Legacy Licenses (Excluding TS)
Licence Type: Limited Vendor
Licence Type Code: 23
Licence Class: 01
Licence Control:
Latitude:
Longitude:
Lot:
Concession:
Region:
District:
County:
Trade Name:
PDF Link:

Operator Box:
Operator Class:
Operator No:
Operator Type:
Oper Area Code: 905
Oper Phone No: 2788283
Operator Ext:
Operator Lot:
Oper Concession:
Operator Region:
Operator District:
Operator County:
Op Municipality:
Post Office Box:
MOE District:
SWP Area Name:

Unplottable Summary

Total: 34 Unplottable sites

DB	Company Name/Site Name	Address	City	Postal
CA	MISSISSAUGA CITY	LAKESHORE RD. TURTLE CREEK	MISSISSAUGA CITY ON	
CA		Lakeshore Road East	Mississauga ON	
CA	Lakeshore Road East, Helen Street, Port Street, and St. Lawrence Drive	Lakeshore Road East	Mississauga ON	
CA		Lakeshore Road East, Helen Street, Port Street, and St. Lawrence Drive	Mississauga ON	
CA	Petro-Canada Inc.	Block 172, Registered Plan 43M-1484	Mississauga ON	
CA	WHITNEY HOMES	QUEEN ST. STREET A	MISSISSAUGA CITY ON	
CA	G.L. BALL CLEARVIEW CREEK CANNELIZATION	LAKESHORE RD.	MISSISSAUGA CITY ON	
CA	PETRO-CANADA PRODUCTS-LAKE ONTARIO REFIN	ZEBRA MUSSEL CONTROL PROGRAM	MISSISSAUGA CITY ON	
CA	JOSEPH GYETVAN	HURONTARIO ST.	MISSISSAUGA CITY ON	
CA	HUNTINGFIELD CHASE LTD.-PT.LOTS 1&2/C-1	ST.'A'/HURONTARIO ST.(HWY.#10)	MISSISSAUGA CITY ON	
CA	MISSISSAUGA CITY CITY CENTRE PLAZA	HURONTARIO ST. PH. 1 TO 5	MISSISSAUGA CITY ON	
CA	WHITNEY HOMES	QUEEN ST. E. STREET A	MISSISSAUGA CITY ON	
CA	CITY OF MISSISSAUGA	CLEARVIEW CREEK LAKESHORE RD.	MISSISSAUGA CITY ON	
CA	MISSISSAUGA CITY	HURONTARIO STREET	MISSISSAUGA CITY ON	
ECA	Fram Builders (Durham) Corp.	Lakeshore Road East	Mississauga ON	M9W 6V1
GEN	Metrolinx GO Transit	Winston Churchill Boulevard	Mississauga ON	L5M 7R4
GEN	BELL CANADA	VARIOUS BELL CANADA MANHOLES AND ACCESS CHAMBERS WITHIN THE MOE CENTRAL REG.	(SEE SCHEDULE "B") ON	

GEN	Metrolinx GO Transit	Winston Churchill Boulevard	Mississauga ON	L5M 7R4
SPL	CANADIAN PACIFIC RAILWAYS	AT THE STREETSVILLE C.P. RAIL YARD ON QUEEN STREET. TRAIN	MISSISSAUGA CITY ON	
SPL	PETRO-CANADA	TANK TRUCK (CARGO)	MISSISSAUGA CITY ON	
SPL	PETRO-CANADA	SERVICE STATION	MISSISSAUGA CITY ON	
SPL	GREEN SPACE SERVICES (SEARS LAW	JACK DARLING PARK,LAKESHORE ROAD. TANK TRUCK (CARGO)	MISSISSAUGA CITY ON	
SPL	TANK TRUCK	EAST ON HWY. 2 FROM THE CLARKSON WPCP TANK TRUCK (CARGO)	MISSISSAUGA CITY ON	
SPL	Petro-Canada Lubricants Inc.	Clarkson Refinery	Mississauga ON	L5J 2Y3
SPL	Petro-Canada Lubricants Inc.	Clarkson Refinery	Mississauga ON	L5J 2Y3
SPL	Petro-Canada	Clarkson Refinery	Mississauga ON	
SRDS	PETRO-CANADA PRODUCTS - MISSISSAUGA LUBRICANTS CENTER		MISSISSAUGA ON	
SRDS	PETRO-CANADA LUBRICANTS INC.		MISSISSAUGA ON	
SRDS	PETRO-CANADA LUBRICANTS INC.		MISSISSAUGA ON	
SRDS	PETRO-CANADA LUBRICANTS INC.		MISSISSAUGA ON	
SRDS	PETRO-CANADA LUBRICANTS INC.		MISSISSAUGA ON	
SRDS	PETRO-CANADA LUBRICANTS INC.		MISSISSAUGA ON	
SRDS	PETRO-CANADA LUBRICANTS INC.		MISSISSAUGA ON	
SRDS	PETRO-CANADA LUBRICANTS INC.		MISSISSAUGA ON	

Unplottable Report

Site: ***MISSISSAUGA CITY***
LAKESHORE RD. TURTLE CREEK MISSISSAUGA CITY ON

Database: ***CA***

Certificate #:	3-1566-87-
Application Year:	87
Issue Date:	9/4/1987
Approval Type:	Municipal sewage
Status:	Approved
Application Type:	
Client Name:	
Client Address:	
Client City:	
Client Postal Code:	
Project Description:	
Contaminants:	
Emission Control:	

Site:
Lakeshore Road East Mississauga ON

Database: ***CA***

Certificate #:	2788-4SGLXJ
Application Year:	00
Issue Date:	12/29/00
Approval Type:	Municipal & Private sewage
Status:	Approved
Application Type:	New Certificate of Approval
Client Name:	Corporation of the Regional Municipality of Peel
Client Address:	10 Peel Centre Drive
Client City:	Brampton
Client Postal Code:	L6T 4B9
Project Description:	Sanitary sewers and appurtenances to be constructed in conjunction with Project No. 00-2210 in the City of Mississauga on Lakeshore Road East.
Contaminants:	
Emission Control:	

Site: ***Lakeshore Road East, Helen Street, Port Street, and St. Lawrence Drive***
Lakeshore Road East Mississauga ON

Database: ***CA***

Certificate #:	8104-4QGR6K
Application Year:	00
Issue Date:	11/6/00
Approval Type:	Municipal & Private sewage
Status:	Approved
Application Type:	New Certificate of Approval
Client Name:	Fram Builders (Durham) Corp.
Client Address:	135 Queen's Plate Drive
Client City:	Toronto
Client Postal Code:	M9W 6V1
Project Description:	Construction of storm and sanitary sewers on Lakeshore Road East, Helen Street, Port Street, St. Lawrence Drive and on three Easements,
Contaminants:	
Emission Control:	

Site:
Lakeshore Road East, Helen Street, Port Street, and St. Lawrence Drive Mississauga ON

Database: ***CA***

Certificate #:	6288-4QGS2N
Application Year:	00
Issue Date:	10/30/00
Approval Type:	Municipal & Private water
Status:	Approved
Application Type:	New Certificate of Approval
Client Name:	Fram Builders (Durham) Corp.
Client Address:	135 Queen's Plate Drive
Client City:	Toronto
Client Postal Code:	M9W 6V1
Project Description:	Construction of watermains on Port street and St. Lawrence Drive.
Contaminants:	
Emission Control:	

Site: ***Petro-Canada Inc.***
Block 172, Registered Plan 43M-1484 Mississauga ON

Database: ***CA***

Certificate #:	3278-6JSJPM
Application Year:	2005
Issue Date:	12/7/2005
Approval Type:	Industrial Sewage Works
Status:	Approved
Application Type:	
Client Name:	
Client Address:	
Client City:	
Client Postal Code:	
Project Description:	
Contaminants:	
Emission Control:	

Site: ***WHITNEY HOMES***
QUEEN ST. STREET A MISSISSAUGA CITY ON

Database: ***CA***

Certificate #:	3-1810-88-
Application Year:	88
Issue Date:	10/3/1988
Approval Type:	Municipal sewage
Status:	Approved
Application Type:	
Client Name:	
Client Address:	
Client City:	
Client Postal Code:	
Project Description:	
Contaminants:	
Emission Control:	

Site: ***G.L. BALL CLEARVIEW CREEK CANNELIZATION***
LAKESHORE RD. MISSISSAUGA CITY ON

Database: ***CA***

Certificate #:	3-1828-88-
Application Year:	88
Issue Date:	9/28/1988
Approval Type:	Municipal sewage
Status:	Cancelled
Application Type:	
Client Name:	
Client Address:	
Client City:	
Client Postal Code:	
Project Description:	
Contaminants:	
Emission Control:	

Site: ***PETRO-CANADA PRODUCTS-LAKE ONTARIO REFIN ZEBRA MUSSEL CONTROL PROGRAM MISSISSAUGA CITY ON***

Database: ***CA***

Certificate #:	4-0047-90-
Application Year:	90
Issue Date:	6/20/1990
Approval Type:	Industrial wastewater
Status:	Approved
Application Type:	
Client Name:	
Client Address:	
Client City:	
Client Postal Code:	
Project Description:	ZEBRA MUSSEL CONTROL
Contaminants:	Chlorine
Emission Control:	Dechlorination

Site: ***JOSEPH GYETVAN HURONTARIO ST. MISSISSAUGA CITY ON***

Database: ***CA***

Certificate #:	7-0850-87-
Application Year:	87
Issue Date:	6/25/1987
Approval Type:	Municipal water
Status:	Approved
Application Type:	
Client Name:	
Client Address:	
Client City:	
Client Postal Code:	
Project Description:	
Contaminants:	
Emission Control:	

Site: ***HUNTINGFIELD CHASE LTD.-PT.LOTS 1&2/C-1 ST.'A'/HURONTARIO ST.(HWY.#10) MISSISSAUGA CITY ON***

Database: ***CA***

Certificate #:	7-1224-91-
Application Year:	91
Issue Date:	10/9/1991
Approval Type:	Municipal water
Status:	Approved
Application Type:	
Client Name:	
Client Address:	
Client City:	
Client Postal Code:	
Project Description:	
Contaminants:	
Emission Control:	

Site: ***MISSISSAUGA CITY CITY CENTRE PLAZA HURONTARIO ST. PH. 1 TO 5 MISSISSAUGA CITY ON***

Database: ***CA***

Certificate #:	7-2058-88-
Application Year:	88
Issue Date:	1/20/1989
Approval Type:	Municipal water
Status:	Approved in 1989
Application Type:	
Client Name:	
Client Address:	
Client City:	

Client Postal Code:
Project Description:
Contaminants:
Emission Control:

Site: ***WHITNEY HOMES***
QUEEN ST. E. STREET A MISSISSAUGA CITY ON

Database: ***CA***

Certificate #:	7-1552-88-
Application Year:	88
Issue Date:	10/3/1988
Approval Type:	Municipal water
Status:	Approved
Application Type:	
Client Name:	
Client Address:	
Client City:	
Client Postal Code:	
Project Description:	
Contaminants:	
Emission Control:	

Site: ***CITY OF MISSISSAUGA***
CLEARVIEW CREEK LAKESHORE RD. MISSISSAUGA CITY ON

Database: ***CA***

Certificate #:	3-1542-88-
Application Year:	88
Issue Date:	10/21/1988
Approval Type:	Municipal sewage
Status:	Approved
Application Type:	
Client Name:	
Client Address:	
Client City:	
Client Postal Code:	
Project Description:	
Contaminants:	
Emission Control:	

Site: ***MISSISSAUGA CITY***
HURONTARIO STREET MISSISSAUGA CITY ON

Database: ***CA***

Certificate #:	3-1325-88-
Application Year:	88
Issue Date:	8/3/1988
Approval Type:	Municipal sewage
Status:	Approved
Application Type:	
Client Name:	
Client Address:	
Client City:	
Client Postal Code:	
Project Description:	
Contaminants:	
Emission Control:	

Site: ***Fram Builders (Durham) Corp.***
Lakeshore Road East Mississauga ON M9W 6V1

Database: ***ECA***

Approval No:	6288-4QGS2N	***MOE District:***	
Approval Date:	2000-10-30	***City:***	
Status:	Approved	***Longitude:***	
Record Type:	ECA	***Latitude:***	

Link Source:	IDS	***Geometry X:***	
SWP Area Name:		***Geometry Y:***	
Approval Type:	ECA-Municipal and Private Water Works		
Project Type:	Municipal and Private Water Works		
Address:	Lakeshore Road East		
Full Address:			
Full PDF Link:			

Site: ***Metrolinx GO Transit***
Winston Churchill Boulevard Mississauga ON L5M 7R4

Database: ***GEN***

Generator No:	ON5228387	***PO Box No:***	
Status:	Registered	***Country:***	Canada
Approval Years:	As of Jul 2020	***Choice of Contact:***	
Contam. Facility:		***Co Admin:***	
MHSW Facility:		***Phone No Admin:***	
SIC Code:			
SIC Description:			

Detail(s)

Waste Class:	251 L
Waste Class Desc:	Waste oils/sludges (petroleum based)

Site: ***BELL CANADA***
VARIOUS BELL CANADA MANHOLES AND ACCESS CHAMBERS WITHIN THE MOE CENTRAL REG. (SEE SCHEDULE "B") ON

Database: ***GEN***

Generator No:	ONR000303	***PO Box No:***	
Status:		***Country:***	
Approval Years:	2013	***Choice of Contact:***	
Contam. Facility:		***Co Admin:***	
MHSW Facility:		***Phone No Admin:***	
SIC Code:	517110, 517210, 517510		
SIC Description:	WIRED TELECOMMUNICATIONS CARRIERS, WIRELESS TELECOMMUNICATIONS CARRIERS (EXCEPT SATELLITE)		

Detail(s)

Waste Class:	150
Waste Class Desc:	INERT INORGANIC WASTES
Waste Class:	253
Waste Class Desc:	EMULSIFIED OILS
Waste Class:	221
Waste Class Desc:	LIGHT FUELS
Waste Class:	252
Waste Class Desc:	WASTE OILS & LUBRICANTS
Waste Class:	251
Waste Class Desc:	OIL SKIMMINGS & SLUDGES

Site: ***Metrolinx GO Transit***
Winston Churchill Boulevard Mississauga ON L5M 7R4

Database: ***GEN***

Generator No:	ON5228387	***PO Box No:***	
Status:	Registered	***Country:***	Canada
Approval Years:	As of Dec 2018	***Choice of Contact:***	
Contam. Facility:		***Co Admin:***	
MHSW Facility:		***Phone No Admin:***	
SIC Code:			
SIC Description:			

Detail(s)

Waste Class:	251 L
Waste Class Desc:	Waste oils/sludges (petroleum based)

Site: ***CANADIAN PACIFIC RAILWAYS***
AT THE STREETSVILLE C.P. RAIL YARD ON QUEEN STREET. TRAIN MISSISSAUGA CITY ON

Database: ***SPL***

Ref No:	123180	***Discharger Report:***	
Site No:		***Material Group:***	
Incident Dt:	1/30/1996	***Health/Env Conseq:***	
Year:		***Client Type:***	
Incident Cause:	OTHER CONTAINER LEAK	***Sector Type:***	
Incident Event:		***Agency Involved:***	
Contaminant Code:		***Nearest Watercourse:***	
Contaminant Name:		***Site Address:***	
Contaminant Limit 1:		***Site District Office:***	
Contam Limit Freq 1:		***Site Postal Code:***	
Contaminant UN No 1:		***Site Region:***	
Environment Impact:	POSSIBLE	***Site Municipality:***	21102
Nature of Impact:	Soil contamination	***Site Lot:***	
Receiving Medium:	LAND	***Site Conc:***	
Receiving Env:		***Northing:***	
MOE Response:		***Easting:***	EPS
Dt MOE Arvl on Scn:		***Site Geo Ref Accu:***	
MOE Reported Dt:	1/30/1996	***Site Map Datum:***	
Dt Document Closed:		***SAC Action Class:***	
Incident Reason:	DAMAGE BY MOVING EQUIPMENT	***Source Type:***	
Site Name:			
Site County/District:			
Site Geo Ref Meth:			
Incident Summary:	C.P. RAIL: 45 L OF DIESELTO RAILBED FROM ENGINE INCOLLISION WITH RAILCAR.		
Contaminant Qty:			

Site: ***PETRO-CANADA***
TANK TRUCK (CARGO) MISSISSAUGA CITY ON

Database: ***SPL***

Ref No:	51137	***Discharger Report:***	
Site No:		***Material Group:***	
Incident Dt:	5/24/1991	***Health/Env Conseq:***	
Year:		***Client Type:***	
Incident Cause:	PIPE/HOSE LEAK	***Sector Type:***	
Incident Event:		***Agency Involved:***	
Contaminant Code:		***Nearest Watercourse:***	
Contaminant Name:		***Site Address:***	
Contaminant Limit 1:		***Site District Office:***	
Contam Limit Freq 1:		***Site Postal Code:***	
Contaminant UN No 1:		***Site Region:***	
Environment Impact:	NOT ANTICIPATED	***Site Municipality:***	21102
Nature of Impact:		***Site Lot:***	
Receiving Medium:	LAND	***Site Conc:***	
Receiving Env:		***Northing:***	
MOE Response:		***Easting:***	
Dt MOE Arvl on Scn:		***Site Geo Ref Accu:***	
MOE Reported Dt:	5/24/1991	***Site Map Datum:***	
Dt Document Closed:		***SAC Action Class:***	
Incident Reason:	ERROR	***Source Type:***	
Site Name:			
Site County/District:			
Site Geo Ref Meth:			
Incident Summary:	PETRO CANADA - 50 L. OF GAS TO GROUND AT 2125 DUNDAS STREET		
Contaminant Qty:			

Site: ***PETRO-CANADA***
SERVICE STATION MISSISSAUGA CITY ON

Database: ***SPL***

Ref No:	8408	***Discharger Report:***	
Site No:		***Material Group:***	
Incident Dt:	8/21/1988	***Health/Env Conseq:***	
Year:		***Client Type:***	
Incident Cause:	PIPE/HOSE LEAK	***Sector Type:***	
Incident Event:		***Agency Involved:***	
Contaminant Code:		***Nearest Watercourse:***	
Contaminant Name:		***Site Address:***	
Contaminant Limit 1:		***Site District Office:***	
Contam Limit Freq 1:		***Site Postal Code:***	
Contaminant UN No 1:		***Site Region:***	
Environment Impact:		***Site Municipality:***	21102
Nature of Impact:		***Site Lot:***	
Receiving Medium:	LAND	***Site Conc:***	
Receiving Env:		***Northing:***	
MOE Response:		***Easting:***	
Dt MOE Arvl on Scn:		***Site Geo Ref Accu:***	
MOE Reported Dt:	8/21/1988	***Site Map Datum:***	
Dt Document Closed:		***SAC Action Class:***	
Incident Reason:	ERROR	***Source Type:***	
Site Name:			
Site County/District:			
Site Geo Ref Meth:			
Incident Summary:	PETROCAN SERVICE CENTRE - UNKNOWN AMOUNT (SMALL) OF GASOLINE TO PAVEMENT.		
Contaminant Qty:			

Site: ***GREEN SPACE SERVICES(SEARS LAW***
JACK DARLING PARK,LAKESHORE ROAD. TANK TRUCK (CARGO) MISSISSAUGA CITY ON

Database: ***SPL***

Ref No:	230431	***Discharger Report:***	
Site No:		***Material Group:***	
Incident Dt:	7/2/2002	***Health/Env Conseq:***	
Year:		***Client Type:***	
Incident Cause:	UNKNOWN	***Sector Type:***	
Incident Event:		***Agency Involved:***	WORKS
Contaminant Code:		***Nearest Watercourse:***	
Contaminant Name:		***Site Address:***	
Contaminant Limit 1:		***Site District Office:***	
Contam Limit Freq 1:		***Site Postal Code:***	
Contaminant UN No 1:		***Site Region:***	
Environment Impact:	POSSIBLE	***Site Municipality:***	21102
Nature of Impact:	Soil contamination	***Site Lot:***	
Receiving Medium:	WATER	***Site Conc:***	
Receiving Env:		***Northing:***	
MOE Response:		***Easting:***	
Dt MOE Arvl on Scn:		***Site Geo Ref Accu:***	
MOE Reported Dt:	7/2/2002	***Site Map Datum:***	
Dt Document Closed:		***SAC Action Class:***	
Incident Reason:	UNKNOWN	***Source Type:***	
Site Name:			
Site County/District:			
Site Geo Ref Meth:			
Incident Summary:	GREEN SPACE-30 L KILLEX TOL LOT,REGION RESPONDED.		
Contaminant Qty:			

Site: ***TANK TRUCK***
EAST ON HWY. 2 FROM THE CLARKSON WPCP TANK TRUCK (CARGO) MISSISSAUGA CITY ON

Database: ***SPL***

Ref No:	114734	***Discharger Report:***	
Site No:		***Material Group:***	
Incident Dt:	6/21/1995	***Health/Env Conseq:***	
Year:		***Client Type:***	
Incident Cause:	OTHER CONTAINER LEAK	***Sector Type:***	
Incident Event:		***Agency Involved:***	
Contaminant Code:		***Nearest Watercourse:***	
Contaminant Name:		***Site Address:***	
Contaminant Limit 1:		***Site District Office:***	

Contam Limit Freq 1:		***Site Postal Code:***	
Contaminant UN No 1:		***Site Region:***	
Environment Impact:	POSSIBLE	***Site Municipality:***	21102
Nature of Impact:	Other	***Site Lot:***	
Receiving Medium:	LAND	***Site Conc:***	
Receiving Env:		***Northing:***	
MOE Response:		***Easting:***	PEEL REGION
Dt MOE Arvl on Scn:		***Site Geo Ref Accu:***	
MOE Reported Dt:	6/21/1995	***Site Map Datum:***	
Dt Document Closed:		***SAC Action Class:***	
Incident Reason:	ERROR	***Source Type:***	
Site Name:			
Site County/District:			
Site Geo Ref Meth:			
Incident Summary:	TANK TRUCK (N.O.S.)-45 L OF SEWAGE SLUDGE TO ROAD FROM TANKER TRUCK.		
Contaminant Qty:			

Site: ***Petro-Canada Lubricants Inc.***
Clarkson Refinery Mississauga ON L5J 2Y3

Database: ***SPL***

Ref No:	2822-86QNMF	***Discharger Report:***	
Site No:		***Material Group:***	
Incident Dt:		***Health/Env Conseq:***	
Year:		***Client Type:***	
Incident Cause:	Valve / Fitting Leak Or Failure	***Sector Type:***	Other
Incident Event:		***Agency Involved:***	
Contaminant Code:		***Nearest Watercourse:***	
Contaminant Name:		***Site Address:***	
Contaminant Limit 1:		***Site District Office:***	
Contam Limit Freq 1:		***Site Postal Code:***	
Contaminant UN No 1:		***Site Region:***	
Environment Impact:	Not Anticipated	***Site Municipality:***	
Nature of Impact:	Surface Water Pollution	***Site Lot:***	
Receiving Medium:		***Site Conc:***	
Receiving Env:		***Northing:***	NA
MOE Response:		***Easting:***	NA
Dt MOE Arvl on Scn:		***Site Geo Ref Accu:***	
MOE Reported Dt:	6/24/2010	***Site Map Datum:***	
Dt Document Closed:		***SAC Action Class:***	Watercourse Spills
Incident Reason:	Equipment Failure - Malfunction of system components	***Source Type:***	
Site Name:	385 Southdown Road		
Site County/District:			
Site Geo Ref Meth:			
Incident Summary:	Petro Canada Lubricants; leak of chlorinated water from line		
Contaminant Qty:			

Site: ***Petro-Canada Lubricants Inc.***
Clarkson Refinery Mississauga ON L5J 2Y3

Database: ***SPL***

Ref No:	8266-8BEHLC	***Discharger Report:***	
Site No:		***Material Group:***	
Incident Dt:		***Health/Env Conseq:***	
Year:		***Client Type:***	
Incident Cause:	Unknown	***Sector Type:***	Other
Incident Event:		***Agency Involved:***	
Contaminant Code:		***Nearest Watercourse:***	
Contaminant Name:		***Site Address:***	
Contaminant Limit 1:		***Site District Office:***	
Contam Limit Freq 1:		***Site Postal Code:***	
Contaminant UN No 1:		***Site Region:***	
Environment Impact:	Not Anticipated	***Site Municipality:***	
Nature of Impact:	Other Impact(s)	***Site Lot:***	
Receiving Medium:		***Site Conc:***	
Receiving Env:		***Northing:***	NA
MOE Response:		***Easting:***	NA
Dt MOE Arvl on Scn:		***Site Geo Ref Accu:***	

MOE Reported Dt:	11/21/2010	***Site Map Datum:***	
Dt Document Closed:		***SAC Action Class:***	Land Spills
Incident Reason:	Unknown - Reason not determined	***Source Type:***	
Site Name:	385 Southdown Road		
Site County/District:			
Site Geo Ref Meth:			
Incident Summary:	Petro-Canada Lubricants: spill of dewaxed oil to property		
Contaminant Qty:			

Site: ***Petro-Canada Clarkson Refinery Mississauga ON*** ***Database:*** ***SPL***

Ref No:	1288-8C2A4E	***Discharger Report:***	
Site No:		***Material Group:***	
Incident Dt:		***Health/Env Conseq:***	
Year:		***Client Type:***	
Incident Cause:	Valve / Fitting Leak Or Failure	***Sector Type:***	
Incident Event:		***Agency Involved:***	
Contaminant Code:		***Nearest Watercourse:***	
Contaminant Name:		***Site Address:***	Clarkson Refinery
Contaminant Limit 1:		***Site District Office:***	
Contam Limit Freq 1:		***Site Postal Code:***	
Contaminant UN No 1:		***Site Region:***	
Environment Impact:	Possible	***Site Municipality:***	Mississauga
Nature of Impact:	Soil Contamination	***Site Lot:***	
Receiving Medium:		***Site Conc:***	
Receiving Env:		***Northing:***	NA
MOE Response:		***Easting:***	NA
Dt MOE Arvl on Scn:		***Site Geo Ref Accu:***	
MOE Reported Dt:	12/11/2010	***Site Map Datum:***	
Dt Document Closed:		***SAC Action Class:***	Land Spills
Incident Reason:	Unknown - Reason not determined	***Source Type:***	
Site Name:	385 Southdown Road		
Site County/District:			
Site Geo Ref Meth:			
Incident Summary:	4L DMDS injection to concrete, cleaning		
Contaminant Qty:			

Site: ***PETRO-CANADA PRODUCTS - MISSISSAUGA LUBRICANTS CENTER MISSISSAUGA ON*** ***Database:*** ***SRDS***

Company Code:	0000130104	***Sector:***	
Works ID:	33	***Region:***	MOE CENTRAL REGION
SIC:	3612	***District:***	MOE HALTON-PEEL DISTRICT
SIC1:		***UTM Zone:***	
SIC1 Desc:		***UTM Easting:***	
SIC2:		***UTM Northing:***	
SIC2 Desc:		***UTM Precision:***	
SIC3:		***Minor Basin:***	LAKE ONTARIO
SIC3 Desc:		***Major Basin:***	GREAT LAKES
Body of Water:		***Report Year:***	2010
Terminal Stream:			
SIC Desc:	LUB. OIL & GREASE		
Mailing Address:	000385 SOUTHDOWN RD ,000385SOUTHDOWN RD,,MISSISSAUGA,ONTARIO,CANADA,L5J 2Y3		
Corp Address:	385 SOUTHDOWN RD ,385 SOUTHDOWN RD,,MISSISSAUGA,ONTARIO,CANADA,L5J 2Y3		

MISA Industrial Wastewater Discharge

Company Code:	0000130104	***Result Structure:***	
Control Point Id:	0800	***Param Reported As:***	
Sample Date:		***Frequency:***	
Regulation:		***Sector:***	PETROLEUM REFINERIES
Value:		***Component Type:***	
Unit Of Measure:			
Control Point Name:	PLANT - ONCE THROUGH COOLING WATER (OTCW)		

Parameter Name:

MISA Industrial Wastewater Discharge

Company Code:	0000130104	***Result Structure:***	
Control Point Id:	0700	***Param Reported As:***	
Sample Date:		***Frequency:***	
Regulation:		***Sector:***	PETROLEUM REFINERIES
Value:		***Component Type:***	
Unit Of Measure:			
Control Point Name:	PLANT - PROCESS EFFLUENT		
Parameter Name:			

Site: ***PETRO-CANADA LUBRICANTS INC. MISSISSAUGA ON*** ***Database:*** ***SRDS***

Company Code:	0000130104	***Sector:***	
Works ID:		***Region:***	
SIC:		***District:***	
SIC1:		***UTM Zone:***	
SIC1 Desc:		***UTM Easting:***	
SIC2:		***UTM Northing:***	
SIC2 Desc:		***UTM Precision:***	
SIC3:		***Minor Basin:***	
SIC3 Desc:		***Major Basin:***	
Body of Water:		***Report Year:***	2012
Terminal Stream:			
SIC Desc:			
Mailing Address:			
Corp Address:			

MISA Industrial Wastewater Discharge

Company Code:	0000130104-2012	***Result Structure:***	MISA MONTHLY REPORTING
Control Point Id:	0700	***Param Reported As:***	AS H2S
Sample Date:		***Frequency:***	MONTHLY
Regulation:	MISA COMPLIANCE	***Sector:***	PETROLEUM REFINERIES
Value:	0.049224	***Component Type:***	MINIMUM
Unit Of Measure:	KG/D		
Control Point Name:	PLANT - PROCESS EFFLUENT		
Parameter Name:	SULPHIDE, UNFILTERED REACTIVE		

MISA Industrial Wastewater Discharge

Company Code:	0000130104-2012	***Result Structure:***	MISA MONTHLY REPORTING
Control Point Id:	0800	***Param Reported As:***	NOT APPL
Sample Date:		***Frequency:***	MONTHLY
Regulation:	MISA COMPLIANCE	***Sector:***	PETROLEUM REFINERIES
Value:	5	***Component Type:***	NUM. IN AVERAGE
Unit Of Measure:			
Control Point Name:	PLANT - O.T.C.W.		
Parameter Name:	TOLUENE C7H8		

MISA Industrial Wastewater Discharge

Company Code:	0000130104-2012	***Result Structure:***	MISA MONTHLY REPORTING
Control Point Id:	0800	***Param Reported As:***	NOT APPL
Sample Date:		***Frequency:***	MONTHLY
Regulation:	MISA COMPLIANCE	***Sector:***	PETROLEUM REFINERIES
Value:	0.013961	***Component Type:***	MAXIMUM
Unit Of Measure:	KG/D		
Control Point Name:	PLANT - O.T.C.W.		

Parameter Name: TOLUENE C7H8

MISA Industrial Wastewater Discharge

Company Code: 0000130104-2012
Control Point Id: 0800
Sample Date:
Regulation: MISA COMPLIANCE
Value: 0.013362
Unit Of Measure: KG/D
Control Point Name: PLANT - O.T.C.W.
Parameter Name: TOLUENE C7H8
Result Structure: MISA MONTHLY REPORTING
Param Reported As: NOT APPL
Frequency: MONTHLY
Sector: PETROLEUM REFINERIES
Component Type: MINIMUM

MISA Industrial Wastewater Discharge

Company Code: 0000130104-2012
Control Point Id: 0800
Sample Date:
Regulation: MISA COMPLIANCE
Value: 4
Unit Of Measure:
Control Point Name: PLANT - O.T.C.W.
Parameter Name: FLOW
Result Structure: MISA MONTHLY REPORTING
Param Reported As: NOT APPL
Frequency: MONTHLY
Sector: PETROLEUM REFINERIES
Component Type: NUM. IN AVERAGE

MISA Industrial Wastewater Discharge

Company Code: 0000130104-2012
Control Point Id: 0800
Sample Date:
Regulation: MISA COMPLIANCE
Value: 0.39823
Unit Of Measure: KG/D
Control Point Name: PLANT - O.T.C.W.
Parameter Name: SULPHIDE, UNFILTERED REACTIVE
Result Structure: MISA MONTHLY REPORTING
Param Reported As: AS H2S
Frequency: MONTHLY
Sector: PETROLEUM REFINERIES
Component Type: MINIMUM

MISA Industrial Wastewater Discharge

Company Code: 0000130104-2012
Control Point Id: 0700
Sample Date:
Regulation: MISA COMPLIANCE
Value: 0.004451
Unit Of Measure: KG/D
Control Point Name: PLANT - PROCESS EFFLUENT
Parameter Name: PHENOLICS, UNFILTERED REACTIVE
Result Structure: MISA MONTHLY REPORTING
Param Reported As: PHENOL
Frequency: MONTHLY
Sector: PETROLEUM REFINERIES
Component Type: MINIMUM

MISA Industrial Wastewater Discharge

Company Code: 0000130104-2012
Control Point Id: 0700
Sample Date:
Regulation: MISA COMPLIANCE
Value: 0.010048
Unit Of Measure: KG/D
Control Point Name: PLANT - PROCESS EFFLUENT
Parameter Name: PHENOLICS, UNFILTERED REACTIVE
Result Structure: MISA MONTHLY REPORTING
Param Reported As: PHENOL
Frequency: MONTHLY
Sector: PETROLEUM REFINERIES
Component Type: MAXIMUM

MISA Industrial Wastewater Discharge

Company Code: 0000130104-2012
Control Point Id: 0700
Sample Date:
Regulation: MISA COMPLIANCE
Value: 0.9642
Unit Of Measure: KG/D
Control Point Name: PLANT - PROCESS EFFLUENT
Parameter Name: PHOSPHORUS,UNFILTERED TOTAL
Result Structure: MISA MONTHLY REPORTING
Param Reported As: AS P
Frequency: MONTHLY
Sector: PETROLEUM REFINERIES
Component Type: MINIMUM

MISA Industrial Wastewater Discharge

Company Code: 0000130104-2012
Control Point Id: 0700
Sample Date:
Regulation: MISA COMPLIANCE
Value: 4
Unit Of Measure:
Control Point Name: PLANT - PROCESS EFFLUENT
Parameter Name: CARBON, DISSOLVED ORGANIC
Result Structure: MISA MONTHLY REPORTING
Param Reported As: AS C
Frequency: MONTHLY
Sector: PETROLEUM REFINERIES
Component Type: NUM. IN AVERAGE

MISA Industrial Wastewater Discharge

Company Code: 0000130104-2012
Control Point Id: 0700
Sample Date:
Regulation: MISA COMPLIANCE
Value: 5045
Unit Of Measure: M3/D
Control Point Name: PLANT - PROCESS EFFLUENT
Parameter Name: FLOW
Result Structure: MISA MONTHLY REPORTING
Param Reported As: NOT APPL
Frequency: MONTHLY
Sector: PETROLEUM REFINERIES
Component Type: MINIMUM

MISA Industrial Wastewater Discharge

Company Code: 0000130104-2012
Control Point Id: 0700
Sample Date:
Regulation: MISA COMPLIANCE
Value: 11.279
Unit Of Measure: KG/D
Control Point Name: PLANT - PROCESS EFFLUENT
Parameter Name: RESIDUE, PARTICULATE
Result Structure: MISA MONTHLY REPORTING
Param Reported As: NOT APPL
Frequency: MONTHLY
Sector: PETROLEUM REFINERIES
Component Type: AVERAGE

MISA Industrial Wastewater Discharge

Company Code: 0000130104-2012
Control Point Id: 0800
Sample Date:
Regulation: MISA COMPLIANCE
Value: 0.014208
Unit Of Measure: KG/D
Control Point Name: PLANT - O.T.C.W.
Parameter Name: BENZENE C6H6
Result Structure: MISA MONTHLY REPORTING
Param Reported As: NOT APPL
Frequency: MONTHLY
Sector: PETROLEUM REFINERIES
Component Type: MAXIMUM

MISA Industrial Wastewater Discharge

Company Code: 0000130104-2012
Control Point Id: 0700
Sample Date:
Regulation: MISA COMPLIANCE
Value: 0.051093
Unit Of Measure: KG/D
Result Structure: MISA MONTHLY REPORTING
Param Reported As: AS H2S
Frequency: MONTHLY
Sector: PETROLEUM REFINERIES
Component Type: AVERAGE

Control Point Name: PLANT - PROCESS EFFLUENT
Parameter Name: SULPHIDE, UNFILTERED REACTIVE

MISA Industrial Wastewater Discharge

Company Code: 0000130104-2012
Control Point Id: 0800
Sample Date:
Regulation: MISA COMPLIANCE
Value: 0.01292
Unit Of Measure: KG/D
Control Point Name: PLANT - O.T.C.W.
Parameter Name: BENZENE C6H6
Result Structure: MISA MONTHLY REPORTING
Param Reported As: NOT APPL
Frequency: MONTHLY
Sector: PETROLEUM REFINERIES
Component Type: MINIMUM

MISA Industrial Wastewater Discharge

Company Code: 0000130104-2012
Control Point Id: 0800
Sample Date:
Regulation: MISA COMPLIANCE
Value: 64599.5
Unit Of Measure: M3/D
Control Point Name: PLANT - O.T.C.W.
Parameter Name: FLOW
Result Structure: MISA MONTHLY REPORTING
Param Reported As: NOT APPL
Frequency: MONTHLY
Sector: PETROLEUM REFINERIES
Component Type: MINIMUM

MISA Industrial Wastewater Discharge

Company Code: 0000130104-2012
Control Point Id: 0800
Sample Date:
Regulation: MISA COMPLIANCE
Value: 0.066449
Unit Of Measure: KG/D
Control Point Name: PLANT - O.T.C.W.
Parameter Name: PHENOLICS, UNFILTERED REACTIVE
Result Structure: MISA MONTHLY REPORTING
Param Reported As: PHENOL
Frequency: MONTHLY
Sector: PETROLEUM REFINERIES
Component Type: AVERAGE

MISA Industrial Wastewater Discharge

Company Code: 0000130104-2012
Control Point Id: 0800
Sample Date:
Regulation: MISA COMPLIANCE
Value: 0.014208
Unit Of Measure: KG/D
Control Point Name: PLANT - O.T.C.W.
Parameter Name: TOLUENE C7H8
Result Structure: MISA MONTHLY REPORTING
Param Reported As: NOT APPL
Frequency: MONTHLY
Sector: PETROLEUM REFINERIES
Component Type: MAXIMUM

MISA Industrial Wastewater Discharge

Company Code: 0000130104-2012
Control Point Id: 0700
Sample Date:
Regulation: MISA COMPLIANCE
Value: 10860
Unit Of Measure: M3/D
Control Point Name: PLANT - PROCESS EFFLUENT
Parameter Name: FLOW
Result Structure: MISA MONTHLY REPORTING
Param Reported As: NOT APPL
Frequency: MONTHLY
Sector: PETROLEUM REFINERIES
Component Type: MAXIMUM

MISA Industrial Wastewater Discharge

Company Code: 0000130104-2012
Control Point Id: 0700
Sample Date:
Regulation: MISA COMPLIANCE
Value: 5.856
Unit Of Measure: KG/D
Control Point Name: PLANT - PROCESS EFFLUENT
Parameter Name: RESIDUE,PART LOSS ON IGNIT.
Result Structure: MISA MONTHLY REPORTING
Param Reported As: NOT APPL
Frequency: MONTHLY
Sector: PETROLEUM REFINERIES
Component Type: MINIMUM

MISA Industrial Wastewater Discharge

Company Code: 0000130104-2012
Control Point Id: 0800
Sample Date:
Regulation: MISA COMPLIANCE
Value: 0.013442
Unit Of Measure: KG/D
Control Point Name: PLANT - O.T.C.W.
Parameter Name: BENZENE C6H6
Result Structure: MISA MONTHLY REPORTING
Param Reported As: NOT APPL
Frequency: MONTHLY
Sector: PETROLEUM REFINERIES
Component Type: AVERAGE

MISA Industrial Wastewater Discharge

Company Code: 0000130104-2012
Control Point Id: 0800
Sample Date:
Regulation: MISA COMPLIANCE
Value: 67208
Unit Of Measure: M3/D
Control Point Name: PLANT - O.T.C.W.
Parameter Name: FLOW
Result Structure: MISA MONTHLY REPORTING
Param Reported As: NOT APPL
Frequency: MONTHLY
Sector: PETROLEUM REFINERIES
Component Type: AVERAGE

MISA Industrial Wastewater Discharge

Company Code: 0000130104-2012
Control Point Id: 0700
Sample Date:
Regulation: MISA COMPLIANCE
Value: 0.01605
Unit Of Measure: KG/D
Control Point Name: PLANT - PROCESS EFFLUENT
Parameter Name: PHENOLICS, UNFILTERED REACTIVE
Result Structure: MISA MONTHLY REPORTING
Param Reported As: PHENOL
Frequency: MONTHLY
Sector: PETROLEUM REFINERIES
Component Type: MAXIMUM

MISA Industrial Wastewater Discharge

Company Code: 0000130104-2012
Control Point Id: 0700
Sample Date:
Regulation: MISA COMPLIANCE
Value: 7426
Unit Of Measure: M3/D
Control Point Name: PLANT - PROCESS EFFLUENT
Parameter Name: FLOW
Result Structure: MISA MONTHLY REPORTING
Param Reported As: NOT APPL
Frequency: MONTHLY
Sector: PETROLEUM REFINERIES
Component Type: AVERAGE

MISA Industrial Wastewater Discharge

Company Code: 0000130104-2012
Control Point Id: 0700
Sample Date:
Regulation: MISA COMPLIANCE
Value: 0.010516
Result Structure: MISA MONTHLY REPORTING
Param Reported As: PHENOL
Frequency: MONTHLY
Sector: PETROLEUM REFINERIES
Component Type: AVERAGE

Unit Of Measure: KG/D
Control Point Name: PLANT - PROCESS EFFLUENT
Parameter Name: PHENOLICS, UNFILTERED REACTIVE

MISA Industrial Wastewater Discharge

Company Code: 0000130104-2012
Control Point Id: 0700
Sample Date:
Regulation: MISA COMPLIANCE
Value: 6.543
Unit Of Measure: KG/D
Control Point Name: PLANT - PROCESS EFFLUENT
Parameter Name: RESIDUE,PART LOSS ON IGNIT.
Result Structure: MISA MONTHLY REPORTING
Param Reported As: NOT APPL
Frequency: MONTHLY
Sector: PETROLEUM REFINERIES
Component Type: MINIMUM

MISA Industrial Wastewater Discharge

Company Code: 0000130104-2012
Control Point Id: 0700
Sample Date:
Regulation: MISA COMPLIANCE
Value: 0.031094
Unit Of Measure: KG/D
Control Point Name: PLANT - PROCESS EFFLUENT
Parameter Name: SULPHIDE, UNFILTERED REACTIVE
Result Structure: MISA MONTHLY REPORTING
Param Reported As: AS H2S
Frequency: MONTHLY
Sector: PETROLEUM REFINERIES
Component Type: MINIMUM

MISA Industrial Wastewater Discharge

Company Code: 0000130104-2012
Control Point Id: 0800
Sample Date:
Regulation: MISA COMPLIANCE
Value: 0.025794
Unit Of Measure: KG/D
Control Point Name: PLANT - O.T.C.W.
Parameter Name: BENZENE C6H6
Result Structure: MISA MONTHLY REPORTING
Param Reported As: NOT APPL
Frequency: MONTHLY
Sector: PETROLEUM REFINERIES
Component Type: AVERAGE

MISA Industrial Wastewater Discharge

Company Code: 0000130104-2012
Control Point Id: 0800
Sample Date:
Regulation: MISA COMPLIANCE
Value: 0.013643
Unit Of Measure: KG/D
Control Point Name: PLANT - O.T.C.W.
Parameter Name: TOLUENE C7H8
Result Structure: MISA MONTHLY REPORTING
Param Reported As: NOT APPL
Frequency: MONTHLY
Sector: PETROLEUM REFINERIES
Component Type: MAXIMUM

MISA Industrial Wastewater Discharge

Company Code: 0000130104-2012
Control Point Id: 0700
Sample Date:
Regulation: MISA COMPLIANCE
Value: 0.07819
Unit Of Measure: KG/D
Control Point Name: PLANT - PROCESS EFFLUENT
Parameter Name: SULPHIDE, UNFILTERED REACTIVE
Result Structure: MISA MONTHLY REPORTING
Param Reported As: AS H2S
Frequency: MONTHLY
Sector: PETROLEUM REFINERIES
Component Type: MAXIMUM

MISA Industrial Wastewater

Discharge

Company Code:	0000130104-2012	***Result Structure:***	MISA MONTHLY REPORTING
Control Point Id:	0700	***Param Reported As:***	AS H2S
Sample Date:		***Frequency:***	MONTHLY
Regulation:	MISA COMPLIANCE	***Sector:***	PETROLEUM REFINERIES
Value:	0.044506	***Component Type:***	MINIMUM
Unit Of Measure:	KG/D		
Control Point Name:	PLANT - PROCESS EFFLUENT		
Parameter Name:	SULPHIDE, UNFILTERED REACTIVE		

MISA Industrial Wastewater Discharge

Company Code:	0000130104-2012	***Result Structure:***	MISA MONTHLY REPORTING
Control Point Id:	0700	***Param Reported As:***	NOT APPL
Sample Date:		***Frequency:***	MONTHLY
Regulation:	MISA COMPLIANCE	***Sector:***	PETROLEUM REFINERIES
Value:	6.94	***Component Type:***	MINIMUM
Unit Of Measure:	KG/D		
Control Point Name:	PLANT - PROCESS EFFLUENT		
Parameter Name:	SOLVENT EXTRACTABLES		

MISA Industrial Wastewater Discharge

Company Code:	0000130104-2012	***Result Structure:***	MISA MONTHLY REPORTING
Control Point Id:	0800	***Param Reported As:***	NOT APPL
Sample Date:		***Frequency:***	MONTHLY
Regulation:	MISA COMPLIANCE	***Sector:***	PETROLEUM REFINERIES
Value:	0.013854	***Component Type:***	MAXIMUM
Unit Of Measure:	KG/D		
Control Point Name:	PLANT - O.T.C.W.		
Parameter Name:	TOLUENE C7H8		

MISA Industrial Wastewater Discharge

Company Code:	0000130104-2012	***Result Structure:***	MISA MONTHLY REPORTING
Control Point Id:	0700	***Param Reported As:***	AS P
Sample Date:		***Frequency:***	MONTHLY
Regulation:	MISA COMPLIANCE	***Sector:***	PETROLEUM REFINERIES
Value:	1.3286	***Component Type:***	AVERAGE
Unit Of Measure:	KG/D		
Control Point Name:	PLANT - PROCESS EFFLUENT		
Parameter Name:	PHOSPHORUS,UNFILTERED TOTAL		

MISA Industrial Wastewater Discharge

Company Code:	0000130104-2012	***Result Structure:***	MISA MONTHLY REPORTING
Control Point Id:	0800	***Param Reported As:***	PHENOL
Sample Date:		***Frequency:***	MONTHLY
Regulation:	MISA COMPLIANCE	***Sector:***	PETROLEUM REFINERIES
Value:	0.075002	***Component Type:***	MAXIMUM
Unit Of Measure:	KG/D		
Control Point Name:	PLANT - O.T.C.W.		
Parameter Name:	PHENOLICS, UNFILTERED REACTIVE		

MISA Industrial Wastewater Discharge

Company Code:	0000130104-2012	***Result Structure:***	MISA MONTHLY REPORTING
Control Point Id:	0800	***Param Reported As:***	NOT APPL
Sample Date:		***Frequency:***	MONTHLY
Regulation:	MISA COMPLIANCE	***Sector:***	PETROLEUM REFINERIES

Value: 0.013622
Unit Of Measure: KG/D
Control Point Name: PLANT - O.T.C.W.
Parameter Name: BENZENE C6H6
Component Type: AVERAGE

MISA Industrial Wastewater Discharge

Company Code: 0000130104-2012
Control Point Id: 0800
Sample Date:
Regulation: MISA COMPLIANCE
Value: 0.013442
Unit Of Measure: KG/D
Control Point Name: PLANT - O.T.C.W.
Parameter Name: TOLUENE C7H8
Result Structure: MISA MONTHLY REPORTING
Param Reported As: NOT APPL
Frequency: MONTHLY
Sector: PETROLEUM REFINERIES
Component Type: AVERAGE

MISA Industrial Wastewater Discharge

Company Code: 0000130104-2012
Control Point Id: 0700
Sample Date:
Regulation: MISA COMPLIANCE
Value: 29
Unit Of Measure:
Control Point Name: PLANT - PROCESS EFFLUENT
Parameter Name: RESIDUE,PART LOSS ON IGNIT.
Result Structure: MISA MONTHLY REPORTING
Param Reported As: NOT APPL
Frequency: MONTHLY
Sector: PETROLEUM REFINERIES
Component Type: NUM. IN AVERAGE

MISA Industrial Wastewater Discharge

Company Code: 0000130104-2012
Control Point Id: 0700
Sample Date:
Regulation: MISA COMPLIANCE
Value: 1.0621
Unit Of Measure: KG/D
Control Point Name: PLANT - PROCESS EFFLUENT
Parameter Name: PHOSPHORUS,UNFILTERED TOTAL
Result Structure: MISA MONTHLY REPORTING
Param Reported As: AS P
Frequency: MONTHLY
Sector: PETROLEUM REFINERIES
Component Type: AVERAGE

MISA Industrial Wastewater Discharge

Company Code: 0000130104-2012
Control Point Id: 0700
Sample Date:
Regulation: MISA COMPLIANCE
Value: 7784
Unit Of Measure: M3/D
Control Point Name: PLANT - PROCESS EFFLUENT
Parameter Name: FLOW
Result Structure: MISA MONTHLY REPORTING
Param Reported As: NOT APPL
Frequency: MONTHLY
Sector: PETROLEUM REFINERIES
Component Type: MAXIMUM

MISA Industrial Wastewater Discharge

Company Code: 0000130104-2012
Control Point Id: 0700
Sample Date:
Regulation: MISA COMPLIANCE
Value: 6314
Unit Of Measure: M3/D
Control Point Name: PLANT - PROCESS EFFLUENT
Parameter Name: FLOW
Result Structure: MISA MONTHLY REPORTING
Param Reported As: NOT APPL
Frequency: MONTHLY
Sector: PETROLEUM REFINERIES
Component Type: AVERAGE

MISA Industrial Wastewater Discharge

Company Code:	0000130104-2012	***Result Structure:***	MISA MONTHLY REPORTING
Control Point Id:	0700	***Param Reported As:***	PHENOL
Sample Date:		***Frequency:***	MONTHLY
Regulation:	MISA COMPLIANCE	***Sector:***	PETROLEUM REFINERIES
Value:	0.0071493	***Component Type:***	AVERAGE
Unit Of Measure:	KG/D		
Control Point Name:	PLANT - PROCESS EFFLUENT		
Parameter Name:	PHENOLICS, UNFILTERED REACTIVE		

MISA Industrial Wastewater Discharge

Company Code:	0000130104-2012	***Result Structure:***	MISA MONTHLY REPORTING
Control Point Id:	0800	***Param Reported As:***	NOT APPL
Sample Date:		***Frequency:***	MONTHLY
Regulation:	MISA COMPLIANCE	***Sector:***	PETROLEUM REFINERIES
Value:	0.0063776	***Component Type:***	MINIMUM
Unit Of Measure:	KG/D		
Control Point Name:	PLANT - O.T.C.W.		
Parameter Name:	TOLUENE C7H8		

MISA Industrial Wastewater Discharge

Company Code:	0000130104-2012	***Result Structure:***	MISA MONTHLY REPORTING
Control Point Id:	0700	***Param Reported As:***	NOT APPL
Sample Date:		***Frequency:***	MONTHLY
Regulation:	MISA COMPLIANCE	***Sector:***	PETROLEUM REFINERIES
Value:	9.4919	***Component Type:***	MAXIMUM
Unit Of Measure:	KG/D		
Control Point Name:	PLANT - PROCESS EFFLUENT		
Parameter Name:	SOLVENT EXTRACTABLES		

MISA Industrial Wastewater Discharge

Company Code:	0000130104-2012	***Result Structure:***	MISA MONTHLY REPORTING
Control Point Id:	0800	***Param Reported As:***	NOT APPL
Sample Date:		***Frequency:***	MONTHLY
Regulation:	MISA COMPLIANCE	***Sector:***	PETROLEUM REFINERIES
Value:	0.0017335	***Component Type:***	MINIMUM
Unit Of Measure:	KG/D		
Control Point Name:	PLANT - O.T.C.W.		
Parameter Name:	BENZENE C6H6		

MISA Industrial Wastewater Discharge

Company Code:	0000130104-2012	***Result Structure:***	MISA MONTHLY REPORTING
Control Point Id:	0700	***Param Reported As:***	AS P
Sample Date:		***Frequency:***	MONTHLY
Regulation:	MISA COMPLIANCE	***Sector:***	PETROLEUM REFINERIES
Value:	1.1528	***Component Type:***	AVERAGE
Unit Of Measure:	KG/D		
Control Point Name:	PLANT - PROCESS EFFLUENT		
Parameter Name:	PHOSPHORUS,UNFILTERED TOTAL		

MISA Industrial Wastewater Discharge

Company Code:	0000130104-2012	***Result Structure:***	MISA MONTHLY REPORTING
Control Point Id:	0700	***Param Reported As:***	NOT APPL
Sample Date:		***Frequency:***	MONTHLY

Regulation: MISA COMPLIANCE
Value: 10.53
Unit Of Measure: KG/D
Control Point Name: PLANT - PROCESS EFFLUENT
Parameter Name: RESIDUE, PARTICULATE
Sector: PETROLEUM REFINERIES
Component Type: AVERAGE

MISA Industrial Wastewater Discharge

Company Code: 0000130104-2012
Control Point Id: 0700
Sample Date:
Regulation: MISA COMPLIANCE
Value: 5.531
Unit Of Measure: KG/D
Control Point Name: PLANT - PROCESS EFFLUENT
Parameter Name: RESIDUE,PART LOSS ON IGNIT.
Result Structure: MISA MONTHLY REPORTING
Param Reported As: NOT APPL
Frequency: MONTHLY
Sector: PETROLEUM REFINERIES
Component Type: MINIMUM

MISA Industrial Wastewater Discharge

Company Code: 0000130104-2012
Control Point Id: 0700
Sample Date:
Regulation: MISA COMPLIANCE
Value: 17.394
Unit Of Measure: KG/D
Control Point Name: PLANT - PROCESS EFFLUENT
Parameter Name: RESIDUE,PART LOSS ON IGNIT.
Result Structure: MISA MONTHLY REPORTING
Param Reported As: NOT APPL
Frequency: MONTHLY
Sector: PETROLEUM REFINERIES
Component Type: MAXIMUM

MISA Industrial Wastewater Discharge

Company Code: 0000130104-2012
Control Point Id: 0700
Sample Date:
Regulation: MISA COMPLIANCE
Value: 28.55
Unit Of Measure: KG/D
Control Point Name: PLANT - PROCESS EFFLUENT
Parameter Name: CARBON, DISSOLVED ORGANIC
Result Structure: MISA MONTHLY REPORTING
Param Reported As: AS C
Frequency: MONTHLY
Sector: PETROLEUM REFINERIES
Component Type: AVERAGE

MISA Industrial Wastewater Discharge

Company Code: 0000130104-2012
Control Point Id: 0700
Sample Date:
Regulation: MISA COMPLIANCE
Value: 4.1324
Unit Of Measure: KG/D
Control Point Name: PLANT - PROCESS EFFLUENT
Parameter Name: SOLVENT EXTRACTABLES
Result Structure: MISA MONTHLY REPORTING
Param Reported As: NOT APPL
Frequency: MONTHLY
Sector: PETROLEUM REFINERIES
Component Type: AVERAGE

MISA Industrial Wastewater Discharge

Company Code: 0000130104-2012
Control Point Id: 0800
Sample Date:
Regulation: MISA COMPLIANCE
Value: 0.014621
Unit Of Measure: KG/D
Control Point Name: PLANT - O.T.C.W.
Parameter Name: BENZENE C6H6
Result Structure: MISA MONTHLY REPORTING
Param Reported As: NOT APPL
Frequency: MONTHLY
Sector: PETROLEUM REFINERIES
Component Type: AVERAGE

MISA Industrial Wastewater Discharge

Company Code:	0000130104-2012	***Result Structure:***	MISA MONTHLY REPORTING
Control Point Id:	0800	***Param Reported As:***	NOT APPL
Sample Date:		***Frequency:***	MONTHLY
Regulation:	MISA COMPLIANCE	***Sector:***	PETROLEUM REFINERIES
Value:	0.015009	***Component Type:***	MAXIMUM
Unit Of Measure:	KG/D		
Control Point Name:	PLANT - O.T.C.W.		
Parameter Name:	BENZENE C6H6		

MISA Industrial Wastewater Discharge

Company Code:	0000130104-2012	***Result Structure:***	MISA MONTHLY REPORTING
Control Point Id:	0800	***Param Reported As:***	NOT APPL
Sample Date:		***Frequency:***	MONTHLY
Regulation:	MISA COMPLIANCE	***Sector:***	PETROLEUM REFINERIES
Value:	31887.8	***Component Type:***	MINIMUM
Unit Of Measure:	M3/D		
Control Point Name:	PLANT - O.T.C.W.		
Parameter Name:	FLOW		

MISA Industrial Wastewater Discharge

Company Code:	0000130104-2012	***Result Structure:***	MISA MONTHLY REPORTING
Control Point Id:	0700	***Param Reported As:***	NOT APPL
Sample Date:		***Frequency:***	MONTHLY
Regulation:	MISA COMPLIANCE	***Sector:***	PETROLEUM REFINERIES
Value:	5.752	***Component Type:***	MINIMUM
Unit Of Measure:	KG/D		
Control Point Name:	PLANT - PROCESS EFFLUENT		
Parameter Name:	RESIDUE, PARTICULATE		

MISA Industrial Wastewater Discharge

Company Code:	0000130104-2012	***Result Structure:***	MISA MONTHLY REPORTING
Control Point Id:	0700	***Param Reported As:***	AS C
Sample Date:		***Frequency:***	MONTHLY
Regulation:	MISA COMPLIANCE	***Sector:***	PETROLEUM REFINERIES
Value:	24.34	***Component Type:***	MAXIMUM
Unit Of Measure:	KG/D		
Control Point Name:	PLANT - PROCESS EFFLUENT		
Parameter Name:	CARBON, DISSOLVED ORGANIC		

MISA Industrial Wastewater Discharge

Company Code:	0000130104-2012	***Result Structure:***	MISA MONTHLY REPORTING
Control Point Id:	0700	***Param Reported As:***	NOT APPL
Sample Date:		***Frequency:***	MONTHLY
Regulation:	MISA COMPLIANCE	***Sector:***	PETROLEUM REFINERIES
Value:	9139	***Component Type:***	MAXIMUM
Unit Of Measure:	M3/D		
Control Point Name:	PLANT - PROCESS EFFLUENT		
Parameter Name:	FLOW		

MISA Industrial Wastewater Discharge

Company Code:	0000130104-2012	***Result Structure:***	MISA MONTHLY REPORTING
Control Point Id:	0700	***Param Reported As:***	PHENOL

Sample Date:		***Frequency:***	MONTHLY
Regulation:	MISA COMPLIANCE	***Sector:***	PETROLEUM REFINERIES
Value:	0.0076066	***Component Type:***	AVERAGE
Unit Of Measure:	KG/D		
Control Point Name:	PLANT - PROCESS EFFLUENT		
Parameter Name:	PHENOLICS, UNFILTERED REACTIVE		

MISA Industrial Wastewater Discharge

Company Code:	0000130104-2012	***Result Structure:***	MISA MONTHLY REPORTING
Control Point Id:	0700	***Param Reported As:***	AS P
Sample Date:		***Frequency:***	MONTHLY
Regulation:	MISA COMPLIANCE	***Sector:***	PETROLEUM REFINERIES
Value:	0.21322	***Component Type:***	MINIMUM
Unit Of Measure:	KG/D		
Control Point Name:	PLANT - PROCESS EFFLUENT		
Parameter Name:	PHOSPHORUS,UNFILTERED TOTAL		

MISA Industrial Wastewater Discharge

Company Code:	0000130104-2012	***Result Structure:***	MISA MONTHLY REPORTING
Control Point Id:	0800	***Param Reported As:***	NOT APPL
Sample Date:		***Frequency:***	MONTHLY
Regulation:	MISA COMPLIANCE	***Sector:***	PETROLEUM REFINERIES
Value:	0.015001	***Component Type:***	MAXIMUM
Unit Of Measure:	KG/D		
Control Point Name:	PLANT - O.T.C.W.		
Parameter Name:	TOLUENE C7H8		

MISA Industrial Wastewater Discharge

Company Code:	0000130104-2012	***Result Structure:***	MISA MONTHLY REPORTING
Control Point Id:	0800	***Param Reported As:***	NOT APPL
Sample Date:		***Frequency:***	MONTHLY
Regulation:	MISA COMPLIANCE	***Sector:***	PETROLEUM REFINERIES
Value:	86074	***Component Type:***	MAXIMUM
Unit Of Measure:	M3/D		
Control Point Name:	PLANT - O.T.C.W.		
Parameter Name:	FLOW		

MISA Industrial Wastewater Discharge

Company Code:	0000130104-2012	***Result Structure:***	MISA MONTHLY REPORTING
Control Point Id:	0700	***Param Reported As:***	NOT APPL
Sample Date:		***Frequency:***	MONTHLY
Regulation:	MISA COMPLIANCE	***Sector:***	PETROLEUM REFINERIES
Value:	5.324	***Component Type:***	MINIMUM
Unit Of Measure:	KG/D		
Control Point Name:	PLANT - PROCESS EFFLUENT		
Parameter Name:	RESIDUE,PART LOSS ON IGNIT.		

MISA Industrial Wastewater Discharge

Company Code:	0000130104-2012	***Result Structure:***	MISA MONTHLY REPORTING
Control Point Id:	0800	***Param Reported As:***	AS H2S
Sample Date:		***Frequency:***	MONTHLY
Regulation:	MISA COMPLIANCE	***Sector:***	PETROLEUM REFINERIES
Value:	0.22322	***Component Type:***	MINIMUM
Unit Of Measure:	KG/D		
Control Point Name:	PLANT - O.T.C.W.		
Parameter Name:	SULPHIDE, UNFILTERED REACTIVE		

MISA Industrial Wastewater Discharge

Company Code:	0000130104-2012	***Result Structure:***	MISA MONTHLY REPORTING
Control Point Id:	0800	***Param Reported As:***	PHENOL
Sample Date:		***Frequency:***	MONTHLY
Regulation:	MISA COMPLIANCE	***Sector:***	PETROLEUM REFINERIES
Value:	0.061046	***Component Type:***	MINIMUM
Unit Of Measure:	KG/D		
Control Point Name:	PLANT - O.T.C.W.		
Parameter Name:	PHENOLICS, UNFILTERED REACTIVE		

MISA Industrial Wastewater Discharge

Company Code:	0000130104-2012	***Result Structure:***	MISA MONTHLY REPORTING
Control Point Id:	0800	***Param Reported As:***	PHENOL
Sample Date:		***Frequency:***	MONTHLY
Regulation:	MISA COMPLIANCE	***Sector:***	PETROLEUM REFINERIES
Value:	5	***Component Type:***	NUM. IN AVERAGE
Unit Of Measure:			
Control Point Name:	PLANT - O.T.C.W.		
Parameter Name:	PHENOLICS, UNFILTERED REACTIVE		

MISA Industrial Wastewater Discharge

Company Code:	0000130104-2012	***Result Structure:***	MISA MONTHLY REPORTING
Control Point Id:	0700	***Param Reported As:***	AS N
Sample Date:		***Frequency:***	MONTHLY
Regulation:	MISA COMPLIANCE	***Sector:***	PETROLEUM REFINERIES
Value:	0	***Component Type:***	MINIMUM
Unit Of Measure:	KG/D		
Control Point Name:	PLANT - PROCESS EFFLUENT		
Parameter Name:	AMMONIUM+AMMONIA, TOTAL FILTER.REAC		

MISA Industrial Wastewater Discharge

Company Code:	0000130104-2012	***Result Structure:***	MISA MONTHLY REPORTING
Control Point Id:	0700	***Param Reported As:***	NOT APPL
Sample Date:		***Frequency:***	MONTHLY
Regulation:	MISA COMPLIANCE	***Sector:***	PETROLEUM REFINERIES
Value:	6.4688	***Component Type:***	AVERAGE
Unit Of Measure:	KG/D		
Control Point Name:	PLANT - PROCESS EFFLUENT		
Parameter Name:	RESIDUE,PART LOSS ON IGNIT.		

MISA Industrial Wastewater Discharge

Company Code:	0000130104-2012	***Result Structure:***	MISA MONTHLY REPORTING
Control Point Id:	0700	***Param Reported As:***	NOT APPL
Sample Date:		***Frequency:***	MONTHLY
Regulation:	MISA COMPLIANCE	***Sector:***	PETROLEUM REFINERIES
Value:	8.549	***Component Type:***	MAXIMUM
Unit Of Measure:	KG/D		
Control Point Name:	PLANT - PROCESS EFFLUENT		
Parameter Name:	RESIDUE,PART LOSS ON IGNIT.		

MISA Industrial Wastewater Discharge

Company Code:	0000130104-2012	***Result Structure:***	MISA MONTHLY REPORTING

Control Point Id: 0700
Sample Date:
Regulation: MISA COMPLIANCE
Value: 4
Unit Of Measure:
Control Point Name: PLANT - PROCESS EFFLUENT
Parameter Name: SOLVENT EXTRACTABLES
Param Reported As: NOT APPL
Frequency: MONTHLY
Sector: PETROLEUM REFINERIES
Component Type: NUM. IN AVERAGE

MISA Industrial Wastewater Discharge

Company Code: 0000130104-2012
Control Point Id: 0700
Sample Date:
Regulation: MISA COMPLIANCE
Value: 0.054303
Unit Of Measure: KG/D
Control Point Name: PLANT - PROCESS EFFLUENT
Parameter Name: SULPHIDE, UNFILTERED REACTIVE
Result Structure: MISA MONTHLY REPORTING
Param Reported As: AS H2S
Frequency: MONTHLY
Sector: PETROLEUM REFINERIES
Component Type: AVERAGE

MISA Industrial Wastewater Discharge

Company Code: 0000130104-2012
Control Point Id: 0800
Sample Date:
Regulation: MISA COMPLIANCE
Value: 0.47678
Unit Of Measure: KG/D
Control Point Name: PLANT - O.T.C.W.
Parameter Name: SULPHIDE, UNFILTERED REACTIVE
Result Structure: MISA MONTHLY REPORTING
Param Reported As: AS H2S
Frequency: MONTHLY
Sector: PETROLEUM REFINERIES
Component Type: AVERAGE

MISA Industrial Wastewater Discharge

Company Code: 0000130104-2012
Control Point Id: 0800
Sample Date:
Regulation: MISA COMPLIANCE
Value: 0.013622
Unit Of Measure: KG/D
Control Point Name: PLANT - O.T.C.W.
Parameter Name: TOLUENE C7H8
Result Structure: MISA MONTHLY REPORTING
Param Reported As: NOT APPL
Frequency: MONTHLY
Sector: PETROLEUM REFINERIES
Component Type: AVERAGE

MISA Industrial Wastewater Discharge

Company Code: 0000130104-2012
Control Point Id: 0800
Sample Date:
Regulation: MISA COMPLIANCE
Value: 0.018423
Unit Of Measure: KG/D
Control Point Name: PLANT - O.T.C.W.
Parameter Name: BENZENE C6H6
Result Structure: MISA MONTHLY REPORTING
Param Reported As: NOT APPL
Frequency: MONTHLY
Sector: PETROLEUM REFINERIES
Component Type: MAXIMUM

MISA Industrial Wastewater Discharge

Company Code: 0000130104-2012
Control Point Id: 0800
Sample Date:
Regulation: MISA COMPLIANCE
Value: 61155.3
Unit Of Measure: M3/D
Control Point Name: PLANT - O.T.C.W.
Result Structure: MISA MONTHLY REPORTING
Param Reported As: NOT APPL
Frequency: MONTHLY
Sector: PETROLEUM REFINERIES
Component Type: AVERAGE

Parameter Name: FLOW

MISA Industrial Wastewater Discharge

Company Code: 0000130104-2012
Control Point Id: 0800
Sample Date:
Regulation: MISA COMPLIANCE
Value: 0.44106
Unit Of Measure: KG/D
Control Point Name: PLANT - O.T.C.W.
Parameter Name: SULPHIDE, UNFILTERED REACTIVE
Result Structure: MISA MONTHLY REPORTING
Param Reported As: AS H2S
Frequency: MONTHLY
Sector: PETROLEUM REFINERIES
Component Type: MAXIMUM

MISA Industrial Wastewater Discharge

Company Code: 0000130104-2012
Control Point Id: 0800
Sample Date:
Regulation: MISA COMPLIANCE
Value: 0.088738
Unit Of Measure: KG/D
Control Point Name: PLANT - O.T.C.W.
Parameter Name: TOLUENE C7H8
Result Structure: MISA MONTHLY REPORTING
Param Reported As: NOT APPL
Frequency: MONTHLY
Sector: PETROLEUM REFINERIES
Component Type: MAXIMUM

MISA Industrial Wastewater Discharge

Company Code: 0000130104-2012
Control Point Id: 0700
Sample Date:
Regulation: MISA COMPLIANCE
Value: 10.522
Unit Of Measure: KG/D
Control Point Name: PLANT - PROCESS EFFLUENT
Parameter Name: CARBON, DISSOLVED ORGANIC
Result Structure: MISA MONTHLY REPORTING
Param Reported As: AS C
Frequency: MONTHLY
Sector: PETROLEUM REFINERIES
Component Type: MINIMUM

MISA Industrial Wastewater Discharge

Company Code: 0000130104-2012
Control Point Id: 0800
Sample Date:
Regulation: MISA COMPLIANCE
Value: 0.013272
Unit Of Measure: KG/D
Control Point Name: PLANT - O.T.C.W.
Parameter Name: BENZENE C6H6
Result Structure: MISA MONTHLY REPORTING
Param Reported As: NOT APPL
Frequency: MONTHLY
Sector: PETROLEUM REFINERIES
Component Type: MINIMUM

MISA Industrial Wastewater Discharge

Company Code: 0000130104-2012
Control Point Id: 0700
Sample Date:
Regulation: MISA COMPLIANCE
Value: 0.000341
Unit Of Measure: KG/D
Control Point Name: PLANT - PROCESS EFFLUENT
Parameter Name: PHENOLICS, UNFILTERED REACTIVE
Result Structure: MISA MONTHLY REPORTING
Param Reported As: PHENOL
Frequency: MONTHLY
Sector: PETROLEUM REFINERIES
Component Type: MINIMUM

MISA Industrial Wastewater Discharge

Company Code: 0000130104-2012
Control Point Id: 0700
Sample Date:
Regulation: MISA COMPLIANCE
Value: 7.3591
Unit Of Measure: KG/D
Control Point Name: PLANT - PROCESS EFFLUENT
Parameter Name: SOLVENT EXTRACTABLES
Result Structure: MISA MONTHLY REPORTING
Param Reported As: NOT APPL
Frequency: MONTHLY
Sector: PETROLEUM REFINERIES
Component Type: MAXIMUM

MISA Industrial Wastewater Discharge

Company Code: 0000130104-2012
Control Point Id: 0700
Sample Date:
Regulation: MISA COMPLIANCE
Value: 5.383
Unit Of Measure: KG/D
Control Point Name: PLANT - PROCESS EFFLUENT
Parameter Name: SOLVENT EXTRACTABLES
Result Structure: MISA MONTHLY REPORTING
Param Reported As: NOT APPL
Frequency: MONTHLY
Sector: PETROLEUM REFINERIES
Component Type: AVERAGE

MISA Industrial Wastewater Discharge

Company Code: 0000130104-2012
Control Point Id: 0800
Sample Date:
Regulation: MISA COMPLIANCE
Value: 0.015296
Unit Of Measure: KG/D
Control Point Name: PLANT - O.T.C.W.
Parameter Name: TOLUENE C7H8
Result Structure: MISA MONTHLY REPORTING
Param Reported As: NOT APPL
Frequency: MONTHLY
Sector: PETROLEUM REFINERIES
Component Type: MINIMUM

MISA Industrial Wastewater Discharge

Company Code: 0000130104-2012
Control Point Id: 0700
Sample Date:
Regulation: MISA COMPLIANCE
Value: 0.043695
Unit Of Measure: KG/D
Control Point Name: PLANT - PROCESS EFFLUENT
Parameter Name: SULPHIDE, UNFILTERED REACTIVE
Result Structure: MISA MONTHLY REPORTING
Param Reported As: AS H2S
Frequency: MONTHLY
Sector: PETROLEUM REFINERIES
Component Type: AVERAGE

MISA Industrial Wastewater Discharge

Company Code: 0000130104-2012
Control Point Id: 0700
Sample Date:
Regulation: MISA COMPLIANCE
Value: 16.278
Unit Of Measure: KG/D
Control Point Name: PLANT - PROCESS EFFLUENT
Parameter Name: RESIDUE, PARTICULATE
Result Structure: MISA MONTHLY REPORTING
Param Reported As: NOT APPL
Frequency: MONTHLY
Sector: PETROLEUM REFINERIES
Component Type: MAXIMUM

MISA Industrial Wastewater Discharge

Company Code: 0000130104-2012
Control Point Id: 0700
Sample Date:
Regulation: MISA COMPLIANCE
Value: 7.4529
Unit Of Measure: KG/D
Result Structure: MISA MONTHLY REPORTING
Param Reported As: NOT APPL
Frequency: MONTHLY
Sector: PETROLEUM REFINERIES
Component Type: AVERAGE

Control Point Name: PLANT - PROCESS EFFLUENT
Parameter Name: RESIDUE,PART LOSS ON IGNIT.

MISA Industrial Wastewater Discharge

Company Code: 0000130104-2012
Control Point Id: 0700
Sample Date:
Regulation: MISA COMPLIANCE
Value: 37.833
Unit Of Measure: KG/D
Control Point Name: PLANT - PROCESS EFFLUENT
Parameter Name: CARBON, DISSOLVED ORGANIC
Result Structure: MISA MONTHLY REPORTING
Param Reported As: AS C
Frequency: MONTHLY
Sector: PETROLEUM REFINERIES
Component Type: MAXIMUM

MISA Industrial Wastewater Discharge

Company Code: 0000130104-2012
Control Point Id: 0700
Sample Date:
Regulation: MISA COMPLIANCE
Value: 16.174
Unit Of Measure: KG/D
Control Point Name: PLANT - PROCESS EFFLUENT
Parameter Name: CARBON, DISSOLVED ORGANIC
Result Structure: MISA MONTHLY REPORTING
Param Reported As: AS C
Frequency: MONTHLY
Sector: PETROLEUM REFINERIES
Component Type: MINIMUM

MISA Industrial Wastewater Discharge

Company Code: 0000130104-2012
Control Point Id: 0700
Sample Date:
Regulation: MISA COMPLIANCE
Value: 2492
Unit Of Measure: M3/D
Control Point Name: PLANT - PROCESS EFFLUENT
Parameter Name: FLOW
Result Structure: MISA MONTHLY REPORTING
Param Reported As: NOT APPL
Frequency: MONTHLY
Sector: PETROLEUM REFINERIES
Component Type: MINIMUM

MISA Industrial Wastewater Discharge

Company Code: 0000130104-2012
Control Point Id: 0700
Sample Date:
Regulation: MISA COMPLIANCE
Value: 2.8825
Unit Of Measure: KG/D
Control Point Name: PLANT - PROCESS EFFLUENT
Parameter Name: PHOSPHORUS,UNFILTERED TOTAL
Result Structure: MISA MONTHLY REPORTING
Param Reported As: AS P
Frequency: MONTHLY
Sector: PETROLEUM REFINERIES
Component Type: MAXIMUM

MISA Industrial Wastewater Discharge

Company Code: 0000130104-2012
Control Point Id: 0700
Sample Date:
Regulation: MISA COMPLIANCE
Value: 17.444
Unit Of Measure: KG/D
Control Point Name: PLANT - PROCESS EFFLUENT
Parameter Name: RESIDUE,PART LOSS ON IGNIT.
Result Structure: MISA MONTHLY REPORTING
Param Reported As: NOT APPL
Frequency: MONTHLY
Sector: PETROLEUM REFINERIES
Component Type: MAXIMUM

MISA Industrial Wastewater Discharge

Company Code: 0000130104-2012
Control Point Id: 0700
Sample Date:
Regulation: MISA COMPLIANCE
Value: 4.7837
Unit Of Measure: KG/D
Control Point Name: PLANT - PROCESS EFFLUENT
Parameter Name: SOLVENT EXTRACTABLES
Result Structure: MISA MONTHLY REPORTING
Param Reported As: NOT APPL
Frequency: MONTHLY
Sector: PETROLEUM REFINERIES
Component Type: MINIMUM

MISA Industrial Wastewater Discharge

Company Code: 0000130104-2012
Control Point Id: 0700
Sample Date:
Regulation: MISA COMPLIANCE
Value: 3.2556
Unit Of Measure: KG/D
Control Point Name: PLANT - PROCESS EFFLUENT
Parameter Name: SOLVENT EXTRACTABLES
Result Structure: MISA MONTHLY REPORTING
Param Reported As: NOT APPL
Frequency: MONTHLY
Sector: PETROLEUM REFINERIES
Component Type: MINIMUM

MISA Industrial Wastewater Discharge

Company Code: 0000130104-2012
Control Point Id: 0700
Sample Date:
Regulation: MISA COMPLIANCE
Value: 7.6066
Unit Of Measure: KG/D
Control Point Name: PLANT - PROCESS EFFLUENT
Parameter Name: RESIDUE,PART LOSS ON IGNIT.
Result Structure: MISA MONTHLY REPORTING
Param Reported As: NOT APPL
Frequency: MONTHLY
Sector: PETROLEUM REFINERIES
Component Type: AVERAGE

MISA Industrial Wastewater Discharge

Company Code: 0000130104-2012
Control Point Id: 0700
Sample Date:
Regulation: MISA COMPLIANCE
Value: 4.9583
Unit Of Measure: KG/D
Control Point Name: PLANT - PROCESS EFFLUENT
Parameter Name: SOLVENT EXTRACTABLES
Result Structure: MISA MONTHLY REPORTING
Param Reported As: NOT APPL
Frequency: MONTHLY
Sector: PETROLEUM REFINERIES
Component Type: AVERAGE

MISA Industrial Wastewater Discharge

Company Code: 0000130104-2012
Control Point Id: 0800
Sample Date:
Regulation: MISA COMPLIANCE
Value: 0.013643
Unit Of Measure: KG/D
Control Point Name: PLANT - O.T.C.W.
Parameter Name: BENZENE C6H6
Result Structure: MISA MONTHLY REPORTING
Param Reported As: NOT APPL
Frequency: MONTHLY
Sector: PETROLEUM REFINERIES
Component Type: MAXIMUM

MISA Industrial Wastewater Discharge

Company Code: 0000130104-2012
Control Point Id: 0800
Sample Date:
Regulation: MISA COMPLIANCE
Value: 56377.2
Result Structure: MISA MONTHLY REPORTING
Param Reported As: NOT APPL
Frequency: MONTHLY
Sector: PETROLEUM REFINERIES
Component Type: MINIMUM

Unit Of Measure: M3/D
Control Point Name: PLANT - O.T.C.W.
Parameter Name: FLOW

MISA Industrial Wastewater Discharge

Company Code: 0000130104-2012
Control Point Id: 0800
Sample Date:
Regulation: MISA COMPLIANCE
Value: 69270
Unit Of Measure: M3/D
Control Point Name: PLANT - O.T.C.W.
Parameter Name: FLOW
Result Structure: MISA MONTHLY REPORTING
Param Reported As: NOT APPL
Frequency: MONTHLY
Sector: PETROLEUM REFINERIES
Component Type: MAXIMUM

MISA Industrial Wastewater Discharge

Company Code: 0000130104-2012
Control Point Id: 0800
Sample Date:
Regulation: MISA COMPLIANCE
Value: 68217.4
Unit Of Measure: M3/D
Control Point Name: PLANT - O.T.C.W.
Parameter Name: FLOW
Result Structure: MISA MONTHLY REPORTING
Param Reported As: NOT APPL
Frequency: MONTHLY
Sector: PETROLEUM REFINERIES
Component Type: AVERAGE

MISA Industrial Wastewater Discharge

Company Code: 0000130104-2012
Control Point Id: 0700
Sample Date:
Regulation: MISA COMPLIANCE
Value: 8.2384
Unit Of Measure: KG/D
Control Point Name: PLANT - PROCESS EFFLUENT
Parameter Name: RESIDUE,PART LOSS ON IGNIT.
Result Structure: MISA MONTHLY REPORTING
Param Reported As: NOT APPL
Frequency: MONTHLY
Sector: PETROLEUM REFINERIES
Component Type: AVERAGE

MISA Industrial Wastewater Discharge

Company Code: 0000130104-2012
Control Point Id: 0700
Sample Date:
Regulation: MISA COMPLIANCE
Value: 2.4796
Unit Of Measure: KG/D
Control Point Name: PLANT - PROCESS EFFLUENT
Parameter Name: SOLVENT EXTRACTABLES
Result Structure: MISA MONTHLY REPORTING
Param Reported As: NOT APPL
Frequency: MONTHLY
Sector: PETROLEUM REFINERIES
Component Type: MINIMUM

MISA Industrial Wastewater Discharge

Company Code: 0000130104-2012
Control Point Id: 0700
Sample Date:
Regulation: MISA COMPLIANCE
Value: 7.6876
Unit Of Measure: KG/D
Control Point Name: PLANT - PROCESS EFFLUENT
Parameter Name: SOLVENT EXTRACTABLES
Result Structure: MISA MONTHLY REPORTING
Param Reported As: NOT APPL
Frequency: MONTHLY
Sector: PETROLEUM REFINERIES
Component Type: AVERAGE

MISA Industrial Wastewater

Discharge

Company Code:	0000130104-2012	***Result Structure:***	MISA MONTHLY REPORTING
Control Point Id:	0800	***Param Reported As:***	NOT APPL
Sample Date:		***Frequency:***	MONTHLY
Regulation:	MISA COMPLIANCE	***Sector:***	PETROLEUM REFINERIES
Value:	0.013462	***Component Type:***	MINIMUM
Unit Of Measure:	KG/D		
Control Point Name:	PLANT - O.T.C.W.		
Parameter Name:	TOLUENE C7H8		

MISA Industrial Wastewater Discharge

Company Code:	0000130104-2012	***Result Structure:***	MISA MONTHLY REPORTING
Control Point Id:	0700	***Param Reported As:***	PHENOL
Sample Date:		***Frequency:***	MONTHLY
Regulation:	MISA COMPLIANCE	***Sector:***	PETROLEUM REFINERIES
Value:	29	***Component Type:***	NUM. IN AVERAGE
Unit Of Measure:			
Control Point Name:	PLANT - PROCESS EFFLUENT		
Parameter Name:	PHENOLICS, UNFILTERED REACTIVE		

MISA Industrial Wastewater Discharge

Company Code:	0000130104-2012	***Result Structure:***	MISA MONTHLY REPORTING
Control Point Id:	0800	***Param Reported As:***	NOT APPL
Sample Date:		***Frequency:***	MONTHLY
Regulation:	MISA COMPLIANCE	***Sector:***	PETROLEUM REFINERIES
Value:	0.013695	***Component Type:***	MAXIMUM
Unit Of Measure:	KG/D		
Control Point Name:	PLANT - O.T.C.W.		
Parameter Name:	TOLUENE C7H8		

MISA Industrial Wastewater Discharge

Company Code:	0000130104-2012	***Result Structure:***	MISA MONTHLY REPORTING
Control Point Id:	0800	***Param Reported As:***	AS H2S
Sample Date:		***Frequency:***	MONTHLY
Regulation:	MISA COMPLIANCE	***Sector:***	PETROLEUM REFINERIES
Value:	0.47046	***Component Type:***	AVERAGE
Unit Of Measure:	KG/D		
Control Point Name:	PLANT - O.T.C.W.		
Parameter Name:	SULPHIDE, UNFILTERED REACTIVE		

MISA Industrial Wastewater Discharge

Company Code:	0000130104-2012	***Result Structure:***	MISA MONTHLY REPORTING
Control Point Id:	0700	***Param Reported As:***	AS C
Sample Date:		***Frequency:***	MONTHLY
Regulation:	MISA COMPLIANCE	***Sector:***	PETROLEUM REFINERIES
Value:	16.589	***Component Type:***	AVERAGE
Unit Of Measure:	KG/D		
Control Point Name:	PLANT - PROCESS EFFLUENT		
Parameter Name:	CARBON, DISSOLVED ORGANIC		

MISA Industrial Wastewater Discharge

Company Code:	0000130104-2012	***Result Structure:***	MISA MONTHLY REPORTING
Control Point Id:	0700	***Param Reported As:***	NOT APPL
Sample Date:		***Frequency:***	MONTHLY
Regulation:	MISA COMPLIANCE	***Sector:***	PETROLEUM REFINERIES

Value: 9.688
Unit Of Measure: KG/D
Control Point Name: PLANT - PROCESS EFFLUENT
Parameter Name: RESIDUE,PART LOSS ON IGNIT.
Component Type: MAXIMUM

MISA Industrial Wastewater Discharge

Company Code: 0000130104-2012
Control Point Id: 0700
Sample Date:
Regulation: MISA COMPLIANCE
Value: 1.8837
Unit Of Measure: KG/D
Control Point Name: PLANT - PROCESS EFFLUENT
Parameter Name: PHOSPHORUS,UNFILTERED TOTAL
Result Structure: MISA MONTHLY REPORTING
Param Reported As: AS P
Frequency: MONTHLY
Sector: PETROLEUM REFINERIES
Component Type: MAXIMUM

MISA Industrial Wastewater Discharge

Company Code: 0000130104-2012
Control Point Id: 0700
Sample Date:
Regulation: MISA COMPLIANCE
Value: 91.707
Unit Of Measure: KG/D
Control Point Name: PLANT - PROCESS EFFLUENT
Parameter Name: RESIDUE, PARTICULATE
Result Structure: MISA MONTHLY REPORTING
Param Reported As: NOT APPL
Frequency: MONTHLY
Sector: PETROLEUM REFINERIES
Component Type: MAXIMUM

MISA Industrial Wastewater Discharge

Company Code: 0000130104-2012
Control Point Id: 0700
Sample Date:
Regulation: MISA COMPLIANCE
Value: 0.99615
Unit Of Measure: KG/D
Control Point Name: PLANT - PROCESS EFFLUENT
Parameter Name: PHOSPHORUS,UNFILTERED TOTAL
Result Structure: MISA MONTHLY REPORTING
Param Reported As: AS P
Frequency: MONTHLY
Sector: PETROLEUM REFINERIES
Component Type: MINIMUM

MISA Industrial Wastewater Discharge

Company Code: 0000130104-2012
Control Point Id: 0700
Sample Date:
Regulation: MISA COMPLIANCE
Value: 0.040075
Unit Of Measure: KG/D
Control Point Name: PLANT - PROCESS EFFLUENT
Parameter Name: SULPHIDE, UNFILTERED REACTIVE
Result Structure: MISA MONTHLY REPORTING
Param Reported As: AS H2S
Frequency: MONTHLY
Sector: PETROLEUM REFINERIES
Component Type: MINIMUM

MISA Industrial Wastewater Discharge

Company Code: 0000130104-2012
Control Point Id: 0700
Sample Date:
Regulation: MISA COMPLIANCE
Value: 0.055923
Unit Of Measure: KG/D
Control Point Name: PLANT - PROCESS EFFLUENT
Parameter Name: SULPHIDE, UNFILTERED REACTIVE
Result Structure: MISA MONTHLY REPORTING
Param Reported As: AS H2S
Frequency: MONTHLY
Sector: PETROLEUM REFINERIES
Component Type: MAXIMUM

MISA Industrial Wastewater Discharge

Company Code:	0000130104-2012	***Result Structure:***	MISA MONTHLY REPORTING
Control Point Id:	0700	***Param Reported As:***	NOT APPL
Sample Date:		***Frequency:***	MONTHLY
Regulation:	MISA COMPLIANCE	***Sector:***	PETROLEUM REFINERIES
Value:	4.451	***Component Type:***	MINIMUM
Unit Of Measure:	KG/D		
Control Point Name:	PLANT - PROCESS EFFLUENT		
Parameter Name:	RESIDUE,PART LOSS ON IGNIT.		

MISA Industrial Wastewater Discharge

Company Code:	0000130104-2012	***Result Structure:***	MISA MONTHLY REPORTING
Control Point Id:	0800	***Param Reported As:***	AS H2S
Sample Date:		***Frequency:***	MONTHLY
Regulation:	MISA COMPLIANCE	***Sector:***	PETROLEUM REFINERIES
Value:	0.49869	***Component Type:***	MINIMUM
Unit Of Measure:	KG/D		
Control Point Name:	PLANT - O.T.C.W.		
Parameter Name:	SULPHIDE, UNFILTERED REACTIVE		

MISA Industrial Wastewater Discharge

Company Code:	0000130104-2012	***Result Structure:***	MISA MONTHLY REPORTING
Control Point Id:	0800	***Param Reported As:***	AS H2S
Sample Date:		***Frequency:***	MONTHLY
Regulation:	MISA COMPLIANCE	***Sector:***	PETROLEUM REFINERIES
Value:	0.51175	***Component Type:***	AVERAGE
Unit Of Measure:	KG/D		
Control Point Name:	PLANT - O.T.C.W.		
Parameter Name:	SULPHIDE, UNFILTERED REACTIVE		

MISA Industrial Wastewater Discharge

Company Code:	0000130104-2012	***Result Structure:***	MISA MONTHLY REPORTING
Control Point Id:	0700	***Param Reported As:***	NOT APPL
Sample Date:		***Frequency:***	MONTHLY
Regulation:	MISA COMPLIANCE	***Sector:***	PETROLEUM REFINERIES
Value:	7654.4	***Component Type:***	AVERAGE
Unit Of Measure:	M3/D		
Control Point Name:	PLANT - PROCESS EFFLUENT		
Parameter Name:	FLOW		

MISA Industrial Wastewater Discharge

Company Code:	0000130104-2012	***Result Structure:***	MISA MONTHLY REPORTING
Control Point Id:	0700	***Param Reported As:***	NOT APPL
Sample Date:		***Frequency:***	MONTHLY
Regulation:	MISA COMPLIANCE	***Sector:***	PETROLEUM REFINERIES
Value:	29	***Component Type:***	NUM. IN AVERAGE
Unit Of Measure:			
Control Point Name:	PLANT - PROCESS EFFLUENT		
Parameter Name:	FLOW		

MISA Industrial Wastewater Discharge

Company Code:	0000130104-2012	***Result Structure:***	MISA MONTHLY REPORTING
Control Point Id:	0700	***Param Reported As:***	NOT APPL
Sample Date:		***Frequency:***	MONTHLY

Regulation: MISA COMPLIANCE
Value: 5.045
Unit Of Measure: KG/D
Control Point Name: PLANT - PROCESS EFFLUENT
Parameter Name: RESIDUE,PART LOSS ON IGNIT.
Sector: PETROLEUM REFINERIES
Component Type: MINIMUM

MISA Industrial Wastewater Discharge

Company Code: 0000130104-2012
Control Point Id: 0700
Sample Date:
Regulation: MISA COMPLIANCE
Value: 0.044597
Unit Of Measure: KG/D
Control Point Name: PLANT - PROCESS EFFLUENT
Parameter Name: SULPHIDE, UNFILTERED REACTIVE
Result Structure: MISA MONTHLY REPORTING
Param Reported As: AS H2S
Frequency: MONTHLY
Sector: PETROLEUM REFINERIES
Component Type: AVERAGE

MISA Industrial Wastewater Discharge

Company Code: 0000130104-2012
Control Point Id: 0800
Sample Date:
Regulation: MISA COMPLIANCE
Value: 75002.1
Unit Of Measure: M3/D
Control Point Name: PLANT - O.T.C.W.
Parameter Name: FLOW
Result Structure: MISA MONTHLY REPORTING
Param Reported As: NOT APPL
Frequency: MONTHLY
Sector: PETROLEUM REFINERIES
Component Type: MAXIMUM

MISA Industrial Wastewater Discharge

Company Code: 0000130104-2012
Control Point Id: 0800
Sample Date:
Regulation: MISA COMPLIANCE
Value: 0.018378
Unit Of Measure: KG/D
Control Point Name: PLANT - O.T.C.W.
Parameter Name: PHENOLICS, UNFILTERED REACTIVE
Result Structure: MISA MONTHLY REPORTING
Param Reported As: PHENOL
Frequency: MONTHLY
Sector: PETROLEUM REFINERIES
Component Type: AVERAGE

MISA Industrial Wastewater Discharge

Company Code: 0000130104-2012
Control Point Id: 0800
Sample Date:
Regulation: MISA COMPLIANCE
Value: 0.075045
Unit Of Measure: KG/D
Control Point Name: PLANT - O.T.C.W.
Parameter Name: PHENOLICS, UNFILTERED REACTIVE
Result Structure: MISA MONTHLY REPORTING
Param Reported As: PHENOL
Frequency: MONTHLY
Sector: PETROLEUM REFINERIES
Component Type: MAXIMUM

MISA Industrial Wastewater Discharge

Company Code: 0000130104-2012
Control Point Id: 0700
Sample Date:
Regulation: MISA COMPLIANCE
Value: 6.9185
Unit Of Measure: KG/D
Control Point Name: PLANT - PROCESS EFFLUENT
Parameter Name: RESIDUE, PARTICULATE
Result Structure: MISA MONTHLY REPORTING
Param Reported As: NOT APPL
Frequency: MONTHLY
Sector: PETROLEUM REFINERIES
Component Type: AVERAGE

MISA Industrial Wastewater Discharge

Company Code:	0000130104-2012	***Result Structure:***	MISA MONTHLY REPORTING
Control Point Id:	0800	***Param Reported As:***	NOT APPL
Sample Date:		***Frequency:***	MONTHLY
Regulation:	MISA COMPLIANCE	***Sector:***	PETROLEUM REFINERIES
Value:	0.57673	***Component Type:***	AVERAGE
Unit Of Measure:	KG/D		
Control Point Name:	PLANT - O.T.C.W.		
Parameter Name:	TOLUENE C7H8		

MISA Industrial Wastewater Discharge

Company Code:	0000130104-2012	***Result Structure:***	MISA MONTHLY REPORTING
Control Point Id:	0800	***Param Reported As:***	AS H2S
Sample Date:		***Frequency:***	MONTHLY
Regulation:	MISA COMPLIANCE	***Sector:***	PETROLEUM REFINERIES
Value:	5	***Component Type:***	NUM. IN AVERAGE
Unit Of Measure:			
Control Point Name:	PLANT - O.T.C.W.		
Parameter Name:	SULPHIDE, UNFILTERED REACTIVE		

MISA Industrial Wastewater Discharge

Company Code:	0000130104-2012	***Result Structure:***	MISA MONTHLY REPORTING
Control Point Id:	0800	***Param Reported As:***	AS H2S
Sample Date:		***Frequency:***	MONTHLY
Regulation:	MISA COMPLIANCE	***Sector:***	PETROLEUM REFINERIES
Value:	0.42733	***Component Type:***	MINIMUM
Unit Of Measure:	KG/D		
Control Point Name:	PLANT - O.T.C.W.		
Parameter Name:	SULPHIDE, UNFILTERED REACTIVE		

MISA Industrial Wastewater Discharge

Company Code:	0000130104-2012	***Result Structure:***	MISA MONTHLY REPORTING
Control Point Id:	0800	***Param Reported As:***	NOT APPL
Sample Date:		***Frequency:***	MONTHLY
Regulation:	MISA COMPLIANCE	***Sector:***	PETROLEUM REFINERIES
Value:	0.032595	***Component Type:***	AVERAGE
Unit Of Measure:	KG/D		
Control Point Name:	PLANT - O.T.C.W.		
Parameter Name:	TOLUENE C7H8		

MISA Industrial Wastewater Discharge

Company Code:	0000130104-2012	***Result Structure:***	MISA MONTHLY REPORTING
Control Point Id:	0700	***Param Reported As:***	NOT APPL
Sample Date:		***Frequency:***	MONTHLY
Regulation:	MISA COMPLIANCE	***Sector:***	PETROLEUM REFINERIES
Value:	5.594	***Component Type:***	MINIMUM
Unit Of Measure:	KG/D		
Control Point Name:	PLANT - PROCESS EFFLUENT		
Parameter Name:	RESIDUE,PART LOSS ON IGNIT.		

MISA Industrial Wastewater Discharge

Company Code:	0000130104-2012	***Result Structure:***	MISA MONTHLY REPORTING
Control Point Id:	0700	***Param Reported As:***	AS H2S

Sample Date:
Regulation: MISA COMPLIANCE
Value: 0.058268
Unit Of Measure: KG/D
Control Point Name: PLANT - PROCESS EFFLUENT
Parameter Name: SULPHIDE, UNFILTERED REACTIVE
Frequency: MONTHLY
Sector: PETROLEUM REFINERIES
Component Type: MAXIMUM

MISA Industrial Wastewater Discharge

Company Code: 0000130104-2012
Control Point Id: 0800
Sample Date:
Regulation: MISA COMPLIANCE
Value: 0.46767
Unit Of Measure: KG/D
Control Point Name: PLANT - O.T.C.W.
Parameter Name: SULPHIDE, UNFILTERED REACTIVE
Result Structure: MISA MONTHLY REPORTING
Param Reported As: AS H2S
Frequency: MONTHLY
Sector: PETROLEUM REFINERIES
Component Type: MINIMUM

MISA Industrial Wastewater Discharge

Company Code: 0000130104-2012
Control Point Id: 0800
Sample Date:
Regulation: MISA COMPLIANCE
Value: 0.012854
Unit Of Measure: KG/D
Control Point Name: PLANT - O.T.C.W.
Parameter Name: TOLUENE C7H8
Result Structure: MISA MONTHLY REPORTING
Param Reported As: NOT APPL
Frequency: MONTHLY
Sector: PETROLEUM REFINERIES
Component Type: AVERAGE

MISA Industrial Wastewater Discharge

Company Code: 0000130104-2012
Control Point Id: 0700
Sample Date:
Regulation: MISA COMPLIANCE
Value: 0.0063575
Unit Of Measure: KG/D
Control Point Name: PLANT - PROCESS EFFLUENT
Parameter Name: PHENOLICS, UNFILTERED REACTIVE
Result Structure: MISA MONTHLY REPORTING
Param Reported As: PHENOL
Frequency: MONTHLY
Sector: PETROLEUM REFINERIES
Component Type: AVERAGE

MISA Industrial Wastewater Discharge

Company Code: 0000130104-2012
Control Point Id: 0700
Sample Date:
Regulation: MISA COMPLIANCE
Value: 12481
Unit Of Measure: M3/D
Control Point Name: PLANT - PROCESS EFFLUENT
Parameter Name: FLOW
Result Structure: MISA MONTHLY REPORTING
Param Reported As: NOT APPL
Frequency: MONTHLY
Sector: PETROLEUM REFINERIES
Component Type: MAXIMUM

MISA Industrial Wastewater Discharge

Company Code: 0000130104-2012
Control Point Id: 0700
Sample Date:
Regulation: MISA COMPLIANCE
Value: 0.0071278
Unit Of Measure: KG/D
Control Point Name: PLANT - PROCESS EFFLUENT
Parameter Name: PHENOLICS, UNFILTERED REACTIVE
Result Structure: MISA MONTHLY REPORTING
Param Reported As: PHENOL
Frequency: MONTHLY
Sector: PETROLEUM REFINERIES
Component Type: AVERAGE

MISA Industrial Wastewater Discharge

Company Code:	0000130104-2012	***Result Structure:***	MISA MONTHLY REPORTING
Control Point Id:	0700	***Param Reported As:***	PHENOL
Sample Date:		***Frequency:***	MONTHLY
Regulation:	MISA COMPLIANCE	***Sector:***	PETROLEUM REFINERIES
Value:	0.005045	***Component Type:***	MINIMUM
Unit Of Measure:	KG/D		
Control Point Name:	PLANT - PROCESS EFFLUENT		
Parameter Name:	PHENOLICS, UNFILTERED REACTIVE		

MISA Industrial Wastewater Discharge

Company Code:	0000130104-2012	***Result Structure:***	MISA MONTHLY REPORTING
Control Point Id:	0700	***Param Reported As:***	PHENOL
Sample Date:		***Frequency:***	MONTHLY
Regulation:	MISA COMPLIANCE	***Sector:***	PETROLEUM REFINERIES
Value:	30	***Component Type:***	NUM. IN AVERAGE
Unit Of Measure:			
Control Point Name:	PLANT - PROCESS EFFLUENT		
Parameter Name:	PHENOLICS, UNFILTERED REACTIVE		

MISA Industrial Wastewater Discharge

Company Code:	0000130104-2012	***Result Structure:***	MISA MONTHLY REPORTING
Control Point Id:	0800	***Param Reported As:***	NOT APPL
Sample Date:		***Frequency:***	MONTHLY
Regulation:	MISA COMPLIANCE	***Sector:***	PETROLEUM REFINERIES
Value:	66362.2	***Component Type:***	MINIMUM
Unit Of Measure:	M3/D		
Control Point Name:	PLANT - O.T.C.W.		
Parameter Name:	FLOW		

MISA Industrial Wastewater Discharge

Company Code:	0000130104-2012	***Result Structure:***	MISA MONTHLY REPORTING
Control Point Id:	0800	***Param Reported As:***	NOT APPL
Sample Date:		***Frequency:***	MONTHLY
Regulation:	MISA COMPLIANCE	***Sector:***	PETROLEUM REFINERIES
Value:	71041.9	***Component Type:***	MAXIMUM
Unit Of Measure:	M3/D		
Control Point Name:	PLANT - O.T.C.W.		
Parameter Name:	FLOW		

MISA Industrial Wastewater Discharge

Company Code:	0000130104-2012	***Result Structure:***	MISA MONTHLY REPORTING
Control Point Id:	0800	***Param Reported As:***	NOT APPL
Sample Date:		***Frequency:***	MONTHLY
Regulation:	MISA COMPLIANCE	***Sector:***	PETROLEUM REFINERIES
Value:	0.01329	***Component Type:***	AVERAGE
Unit Of Measure:	KG/D		
Control Point Name:	PLANT - O.T.C.W.		
Parameter Name:	BENZENE C6H6		

MISA Industrial Wastewater Discharge

Company Code:	0000130104-2012	***Result Structure:***	MISA MONTHLY REPORTING

Control Point Id:	0800	***Param Reported As:***	NOT APPL
Sample Date:		***Frequency:***	MONTHLY
Regulation:	MISA COMPLIANCE	***Sector:***	PETROLEUM REFINERIES
Value:	0.013695	***Component Type:***	MAXIMUM
Unit Of Measure:	KG/D		
Control Point Name:	PLANT - O.T.C.W.		
Parameter Name:	BENZENE C6H6		

MISA Industrial Wastewater Discharge

Company Code:	0000130104-2012	***Result Structure:***	MISA MONTHLY REPORTING
Control Point Id:	0800	***Param Reported As:***	NOT APPL
Sample Date:		***Frequency:***	MONTHLY
Regulation:	MISA COMPLIANCE	***Sector:***	PETROLEUM REFINERIES
Value:	68474.4	***Component Type:***	MAXIMUM
Unit Of Measure:	M3/D		
Control Point Name:	PLANT - O.T.C.W.		
Parameter Name:	FLOW		

MISA Industrial Wastewater Discharge

Company Code:	0000130104-2012	***Result Structure:***	MISA MONTHLY REPORTING
Control Point Id:	0800	***Param Reported As:***	PHENOL
Sample Date:		***Frequency:***	MONTHLY
Regulation:	MISA COMPLIANCE	***Sector:***	PETROLEUM REFINERIES
Value:	0.071042	***Component Type:***	MAXIMUM
Unit Of Measure:	KG/D		
Control Point Name:	PLANT - O.T.C.W.		
Parameter Name:	PHENOLICS, UNFILTERED REACTIVE		

MISA Industrial Wastewater Discharge

Company Code:	0000130104-2012	***Result Structure:***	MISA MONTHLY REPORTING
Control Point Id:	0700	***Param Reported As:***	AS C
Sample Date:		***Frequency:***	MONTHLY
Regulation:	MISA COMPLIANCE	***Sector:***	PETROLEUM REFINERIES
Value:	31.064	***Component Type:***	MAXIMUM
Unit Of Measure:	KG/D		
Control Point Name:	PLANT - PROCESS EFFLUENT		
Parameter Name:	CARBON, DISSOLVED ORGANIC		

MISA Industrial Wastewater Discharge

Company Code:	0000130104-2012	***Result Structure:***	MISA MONTHLY REPORTING
Control Point Id:	0700	***Param Reported As:***	NOT APPL
Sample Date:		***Frequency:***	MONTHLY
Regulation:	MISA COMPLIANCE	***Sector:***	PETROLEUM REFINERIES
Value:	7276.2	***Component Type:***	AVERAGE
Unit Of Measure:	M3/D		
Control Point Name:	PLANT - PROCESS EFFLUENT		
Parameter Name:	FLOW		

MISA Industrial Wastewater Discharge

Company Code:	0000130104-2012	***Result Structure:***	MISA MONTHLY REPORTING
Control Point Id:	0700	***Param Reported As:***	AS H2S
Sample Date:		***Frequency:***	MONTHLY
Regulation:	MISA COMPLIANCE	***Sector:***	PETROLEUM REFINERIES
Value:	0.0464	***Component Type:***	AVERAGE
Unit Of Measure:	KG/D		
Control Point Name:	PLANT - PROCESS EFFLUENT		

Parameter Name: SULPHIDE, UNFILTERED REACTIVE

MISA Industrial Wastewater Discharge

Company Code: 0000130104-2012
Control Point Id: 0800
Sample Date:
Regulation: MISA COMPLIANCE
Value: 0.013462
Unit Of Measure: KG/D
Control Point Name: PLANT - O.T.C.W.
Parameter Name: BENZENE C6H6
Result Structure: MISA MONTHLY REPORTING
Param Reported As: NOT APPL
Frequency: MONTHLY
Sector: PETROLEUM REFINERIES
Component Type: MINIMUM

MISA Industrial Wastewater Discharge

Company Code: 0000130104-2012
Control Point Id: 0700
Sample Date:
Regulation: MISA COMPLIANCE
Value: 0.03892
Unit Of Measure: KG/D
Control Point Name: PLANT - PROCESS EFFLUENT
Parameter Name: SULPHIDE, UNFILTERED REACTIVE
Result Structure: MISA MONTHLY REPORTING
Param Reported As: AS H2S
Frequency: MONTHLY
Sector: PETROLEUM REFINERIES
Component Type: MINIMUM

MISA Industrial Wastewater Discharge

Company Code: 0000130104-2012
Control Point Id: 0700
Sample Date:
Regulation: MISA COMPLIANCE
Value: 31
Unit Of Measure:
Control Point Name: PLANT - PROCESS EFFLUENT
Parameter Name: PHENOLICS, UNFILTERED REACTIVE
Result Structure: MISA MONTHLY REPORTING
Param Reported As: PHENOL
Frequency: MONTHLY
Sector: PETROLEUM REFINERIES
Component Type: NUM. IN AVERAGE

MISA Industrial Wastewater Discharge

Company Code: 0000130104-2012
Control Point Id: 0700
Sample Date:
Regulation: MISA COMPLIANCE
Value: 5
Unit Of Measure:
Control Point Name: PLANT - PROCESS EFFLUENT
Parameter Name: PHOSPHORUS,UNFILTERED TOTAL
Result Structure: MISA MONTHLY REPORTING
Param Reported As: AS P
Frequency: MONTHLY
Sector: PETROLEUM REFINERIES
Component Type: NUM. IN AVERAGE

MISA Industrial Wastewater Discharge

Company Code: 0000130104-2012
Control Point Id: 0700
Sample Date:
Regulation: MISA COMPLIANCE
Value: 5
Unit Of Measure:
Control Point Name: PLANT - PROCESS EFFLUENT
Parameter Name: RESIDUE, PARTICULATE
Result Structure: MISA MONTHLY REPORTING
Param Reported As: NOT APPL
Frequency: MONTHLY
Sector: PETROLEUM REFINERIES
Component Type: NUM. IN AVERAGE

MISA Industrial Wastewater Discharge

Company Code:	0000130104-2012	***Result Structure:***	MISA MONTHLY REPORTING
Control Point Id:	0700	***Param Reported As:***	NOT APPL
Sample Date:		***Frequency:***	MONTHLY
Regulation:	MISA COMPLIANCE	***Sector:***	PETROLEUM REFINERIES
Value:	11.632	***Component Type:***	MAXIMUM
Unit Of Measure:	KG/D		
Control Point Name:	PLANT - PROCESS EFFLUENT		
Parameter Name:	SOLVENT EXTRACTABLES		

MISA Industrial Wastewater Discharge

Company Code:	0000130104-2012	***Result Structure:***	MISA MONTHLY REPORTING
Control Point Id:	0700	***Param Reported As:***	NOT APPL
Sample Date:		***Frequency:***	MONTHLY
Regulation:	MISA COMPLIANCE	***Sector:***	PETROLEUM REFINERIES
Value:	6.9544	***Component Type:***	MAXIMUM
Unit Of Measure:	KG/D		
Control Point Name:	PLANT - PROCESS EFFLUENT		
Parameter Name:	SOLVENT EXTRACTABLES		

MISA Industrial Wastewater Discharge

Company Code:	0000130104-2012	***Result Structure:***	MISA MONTHLY REPORTING
Control Point Id:	0700	***Param Reported As:***	PHENOL
Sample Date:		***Frequency:***	MONTHLY
Regulation:	MISA COMPLIANCE	***Sector:***	PETROLEUM REFINERIES
Value:	0.0091726	***Component Type:***	AVERAGE
Unit Of Measure:	KG/D		
Control Point Name:	PLANT - PROCESS EFFLUENT		
Parameter Name:	PHENOLICS, UNFILTERED REACTIVE		

MISA Industrial Wastewater Discharge

Company Code:	0000130104-2012	***Result Structure:***	MISA MONTHLY REPORTING
Control Point Id:	0700	***Param Reported As:***	NOT APPL
Sample Date:		***Frequency:***	MONTHLY
Regulation:	MISA COMPLIANCE	***Sector:***	PETROLEUM REFINERIES
Value:	8.3683	***Component Type:***	AVERAGE
Unit Of Measure:	KG/D		
Control Point Name:	PLANT - PROCESS EFFLUENT		
Parameter Name:	RESIDUE, PARTICULATE		

MISA Industrial Wastewater Discharge

Company Code:	0000130104-2012	***Result Structure:***	MISA MONTHLY REPORTING
Control Point Id:	0700	***Param Reported As:***	NOT APPL
Sample Date:		***Frequency:***	MONTHLY
Regulation:	MISA COMPLIANCE	***Sector:***	PETROLEUM REFINERIES
Value:	4.922	***Component Type:***	MINIMUM
Unit Of Measure:	KG/D		
Control Point Name:	PLANT - PROCESS EFFLUENT		
Parameter Name:	RESIDUE,PART LOSS ON IGNIT.		

MISA Industrial Wastewater Discharge

Company Code:	0000130104-2012	***Result Structure:***	MISA MONTHLY REPORTING
Control Point Id:	0700	***Param Reported As:***	PHENOL
Sample Date:		***Frequency:***	MONTHLY
Regulation:	MISA COMPLIANCE	***Sector:***	PETROLEUM REFINERIES
Value:	28	***Component Type:***	NUM. IN AVERAGE
Unit Of Measure:			

Control Point Name: PLANT - PROCESS EFFLUENT
Parameter Name: PHENOLICS, UNFILTERED REACTIVE

MISA Industrial Wastewater Discharge

Company Code: 0000130104-2012
Control Point Id: 0700
Sample Date:
Regulation: MISA COMPLIANCE
Value: 1.0813
Unit Of Measure: KG/D
Control Point Name: PLANT - PROCESS EFFLUENT
Parameter Name: PHOSPHORUS,UNFILTERED TOTAL
Result Structure: MISA MONTHLY REPORTING
Param Reported As: AS P
Frequency: MONTHLY
Sector: PETROLEUM REFINERIES
Component Type: AVERAGE

MISA Industrial Wastewater Discharge

Company Code: 0000130104-2012
Control Point Id: 0700
Sample Date:
Regulation: MISA COMPLIANCE
Value: 0.20506
Unit Of Measure: KG/D
Control Point Name: PLANT - PROCESS EFFLUENT
Parameter Name: PHOSPHORUS,UNFILTERED TOTAL
Result Structure: MISA MONTHLY REPORTING
Param Reported As: AS P
Frequency: MONTHLY
Sector: PETROLEUM REFINERIES
Component Type: MINIMUM

MISA Industrial Wastewater Discharge

Company Code: 0000130104-2012
Control Point Id: 0700
Sample Date:
Regulation: MISA COMPLIANCE
Value: 2.357
Unit Of Measure: KG/D
Control Point Name: PLANT - PROCESS EFFLUENT
Parameter Name: RESIDUE, PARTICULATE
Result Structure: MISA MONTHLY REPORTING
Param Reported As: NOT APPL
Frequency: MONTHLY
Sector: PETROLEUM REFINERIES
Component Type: MINIMUM

MISA Industrial Wastewater Discharge

Company Code: 0000130104-2012
Control Point Id: 0800
Sample Date:
Regulation: MISA COMPLIANCE
Value: 0.013644
Unit Of Measure: KG/D
Control Point Name: PLANT - O.T.C.W.
Parameter Name: TOLUENE C7H8
Result Structure: MISA MONTHLY REPORTING
Param Reported As: NOT APPL
Frequency: MONTHLY
Sector: PETROLEUM REFINERIES
Component Type: AVERAGE

MISA Industrial Wastewater Discharge

Company Code: 0000130104-2012
Control Point Id: 0700
Sample Date:
Regulation: MISA COMPLIANCE
Value: 2.0185
Unit Of Measure: KG/D
Control Point Name: PLANT - PROCESS EFFLUENT
Parameter Name: PHOSPHORUS,UNFILTERED TOTAL
Result Structure: MISA MONTHLY REPORTING
Param Reported As: AS P
Frequency: MONTHLY
Sector: PETROLEUM REFINERIES
Component Type: MAXIMUM

MISA Industrial Wastewater Discharge

Company Code:	0000130104-2012	***Result Structure:***	MISA MONTHLY REPORTING
Control Point Id:	0700	***Param Reported As:***	AS C
Sample Date:		***Frequency:***	MONTHLY
Regulation:	MISA COMPLIANCE	***Sector:***	PETROLEUM REFINERIES
Value:	16.03	***Component Type:***	MINIMUM
Unit Of Measure:	KG/D		
Control Point Name:	PLANT - PROCESS EFFLUENT		
Parameter Name:	CARBON, DISSOLVED ORGANIC		

MISA Industrial Wastewater Discharge

Company Code:	0000130104-2012	***Result Structure:***	MISA MONTHLY REPORTING
Control Point Id:	0700	***Param Reported As:***	NOT APPL
Sample Date:		***Frequency:***	MONTHLY
Regulation:	MISA COMPLIANCE	***Sector:***	PETROLEUM REFINERIES
Value:	8337	***Component Type:***	MAXIMUM
Unit Of Measure:	M3/D		
Control Point Name:	PLANT - PROCESS EFFLUENT		
Parameter Name:	FLOW		

MISA Industrial Wastewater Discharge

Company Code:	0000130104-2012	***Result Structure:***	MISA MONTHLY REPORTING
Control Point Id:	0700	***Param Reported As:***	NOT APPL
Sample Date:		***Frequency:***	MONTHLY
Regulation:	MISA COMPLIANCE	***Sector:***	PETROLEUM REFINERIES
Value:	13.146	***Component Type:***	MAXIMUM
Unit Of Measure:	KG/D		
Control Point Name:	PLANT - PROCESS EFFLUENT		
Parameter Name:	RESIDUE, PARTICULATE		

MISA Industrial Wastewater Discharge

Company Code:	0000130104-2012	***Result Structure:***	MISA MONTHLY REPORTING
Control Point Id:	0700	***Param Reported As:***	AS C
Sample Date:		***Frequency:***	MONTHLY
Regulation:	MISA COMPLIANCE	***Sector:***	PETROLEUM REFINERIES
Value:	11.813	***Component Type:***	MINIMUM
Unit Of Measure:	KG/D		
Control Point Name:	PLANT - PROCESS EFFLUENT		
Parameter Name:	CARBON, DISSOLVED ORGANIC		

MISA Industrial Wastewater Discharge

Company Code:	0000130104-2012	***Result Structure:***	MISA MONTHLY REPORTING
Control Point Id:	0700	***Param Reported As:***	PHENOL
Sample Date:		***Frequency:***	MONTHLY
Regulation:	MISA COMPLIANCE	***Sector:***	PETROLEUM REFINERIES
Value:	0.018366	***Component Type:***	MAXIMUM
Unit Of Measure:	KG/D		
Control Point Name:	PLANT - PROCESS EFFLUENT		
Parameter Name:	PHENOLICS, UNFILTERED REACTIVE		

MISA Industrial Wastewater Discharge

Company Code:	0000130104-2012	***Result Structure:***	MISA MONTHLY REPORTING
Control Point Id:	0700	***Param Reported As:***	AS P
Sample Date:		***Frequency:***	MONTHLY
Regulation:	MISA COMPLIANCE	***Sector:***	PETROLEUM REFINERIES
Value:	1.5008	***Component Type:***	AVERAGE

Unit Of Measure: KG/D
Control Point Name: PLANT - PROCESS EFFLUENT
Parameter Name: PHOSPHORUS,UNFILTERED TOTAL

MISA Industrial Wastewater Discharge

Company Code: 0000130104-2012
Control Point Id: 0700
Sample Date:
Regulation: MISA COMPLIANCE
Value: 1.1502
Unit Of Measure: KG/D
Control Point Name: PLANT - PROCESS EFFLUENT
Parameter Name: PHOSPHORUS,UNFILTERED TOTAL
Result Structure: MISA MONTHLY REPORTING
Param Reported As: AS P
Frequency: MONTHLY
Sector: PETROLEUM REFINERIES
Component Type: MINIMUM

MISA Industrial Wastewater Discharge

Company Code: 0000130104-2012
Control Point Id: 0800
Sample Date:
Regulation: MISA COMPLIANCE
Value: 0.063009
Unit Of Measure: KG/D
Control Point Name: PLANT - O.T.C.W.
Parameter Name: PHENOLICS, UNFILTERED REACTIVE
Result Structure: MISA MONTHLY REPORTING
Param Reported As: PHENOL
Frequency: MONTHLY
Sector: PETROLEUM REFINERIES
Component Type: MAXIMUM

MISA Industrial Wastewater Discharge

Company Code: 0000130104-2012
Control Point Id: 0700
Sample Date:
Regulation: MISA COMPLIANCE
Value: 18.554
Unit Of Measure: KG/D
Control Point Name: PLANT - PROCESS EFFLUENT
Parameter Name: CARBON, DISSOLVED ORGANIC
Result Structure: MISA MONTHLY REPORTING
Param Reported As: AS C
Frequency: MONTHLY
Sector: PETROLEUM REFINERIES
Component Type: AVERAGE

MISA Industrial Wastewater Discharge

Company Code: 0000130104-2012
Control Point Id: 0700
Sample Date:
Regulation: MISA COMPLIANCE
Value: 0.008337
Unit Of Measure: KG/D
Control Point Name: PLANT - PROCESS EFFLUENT
Parameter Name: PHENOLICS, UNFILTERED REACTIVE
Result Structure: MISA MONTHLY REPORTING
Param Reported As: PHENOL
Frequency: MONTHLY
Sector: PETROLEUM REFINERIES
Component Type: MAXIMUM

MISA Industrial Wastewater Discharge

Company Code: 0000130104-2012
Control Point Id: 0700
Sample Date:
Regulation: MISA COMPLIANCE
Value: 0.001168
Unit Of Measure: KG/D
Control Point Name: PLANT - PROCESS EFFLUENT
Parameter Name: PHENOLICS, UNFILTERED REACTIVE
Result Structure: MISA MONTHLY REPORTING
Param Reported As: PHENOL
Frequency: MONTHLY
Sector: PETROLEUM REFINERIES
Component Type: MINIMUM

MISA Industrial Wastewater

Discharge

Company Code:	0000130104-2012	***Result Structure:***	MISA MONTHLY REPORTING
Control Point Id:	0700	***Param Reported As:***	PHENOL
Sample Date:		***Frequency:***	MONTHLY
Regulation:	MISA COMPLIANCE	***Sector:***	PETROLEUM REFINERIES
Value:	0.0064039	***Component Type:***	AVERAGE
Unit Of Measure:	KG/D		
Control Point Name:	PLANT - PROCESS EFFLUENT		
Parameter Name:	PHENOLICS, UNFILTERED REACTIVE		

MISA Industrial Wastewater Discharge

Company Code:	0000130104-2012	***Result Structure:***	MISA MONTHLY REPORTING
Control Point Id:	0700	***Param Reported As:***	NOT APPL
Sample Date:		***Frequency:***	MONTHLY
Regulation:	MISA COMPLIANCE	***Sector:***	PETROLEUM REFINERIES
Value:	5.0706	***Component Type:***	MINIMUM
Unit Of Measure:	KG/D		
Control Point Name:	PLANT - PROCESS EFFLUENT		
Parameter Name:	SOLVENT EXTRACTABLES		

MISA Industrial Wastewater Discharge

Company Code:	0000130104-2012	***Result Structure:***	MISA MONTHLY REPORTING
Control Point Id:	0700	***Param Reported As:***	NOT APPL
Sample Date:		***Frequency:***	MONTHLY
Regulation:	MISA COMPLIANCE	***Sector:***	PETROLEUM REFINERIES
Value:	12.113	***Component Type:***	MAXIMUM
Unit Of Measure:	KG/D		
Control Point Name:	PLANT - PROCESS EFFLUENT		
Parameter Name:	SOLVENT EXTRACTABLES		

MISA Industrial Wastewater Discharge

Company Code:	0000130104-2012	***Result Structure:***	MISA MONTHLY REPORTING
Control Point Id:	0800	***Param Reported As:***	NOT APPL
Sample Date:		***Frequency:***	MONTHLY
Regulation:	MISA COMPLIANCE	***Sector:***	PETROLEUM REFINERIES
Value:	0.014621	***Component Type:***	AVERAGE
Unit Of Measure:	KG/D		
Control Point Name:	PLANT - O.T.C.W.		
Parameter Name:	TOLUENE C7H8		

MISA Industrial Wastewater Discharge

Company Code:	0000130104-2012	***Result Structure:***	MISA MONTHLY REPORTING
Control Point Id:	0800	***Param Reported As:***	NOT APPL
Sample Date:		***Frequency:***	MONTHLY
Regulation:	MISA COMPLIANCE	***Sector:***	PETROLEUM REFINERIES
Value:	66809.9	***Component Type:***	MINIMUM
Unit Of Measure:	M3/D		
Control Point Name:	PLANT - O.T.C.W.		
Parameter Name:	FLOW		

MISA Industrial Wastewater Discharge

Company Code:	0000130104-2012	***Result Structure:***	MISA MONTHLY REPORTING
Control Point Id:	0800	***Param Reported As:***	PHENOL
Sample Date:		***Frequency:***	MONTHLY
Regulation:	MISA COMPLIANCE	***Sector:***	PETROLEUM REFINERIES

Value: 0.069806 ***Component Type:*** MAXIMUM
Unit Of Measure: KG/D
Control Point Name: PLANT - O.T.C.W.
Parameter Name: PHENOLICS, UNFILTERED REACTIVE

MISA Industrial Wastewater Discharge

Company Code: 0000130104-2012 ***Result Structure:*** MISA MONTHLY REPORTING
Control Point Id: 0700 ***Param Reported As:*** NOT APPL
Sample Date: ***Frequency:*** MONTHLY
Regulation: MISA COMPLIANCE ***Sector:*** PETROLEUM REFINERIES
Value: 6.2221 ***Component Type:*** MAXIMUM
Unit Of Measure: KG/D
Control Point Name: PLANT - PROCESS EFFLUENT
Parameter Name: SOLVENT EXTRACTABLES

MISA Industrial Wastewater Discharge

Company Code: 0000130104-2012 ***Result Structure:*** MISA MONTHLY REPORTING
Control Point Id: 0700 ***Param Reported As:*** AS H2S
Sample Date: ***Frequency:*** MONTHLY
Regulation: MISA COMPLIANCE ***Sector:*** PETROLEUM REFINERIES
Value: 0.057309 ***Component Type:*** MAXIMUM
Unit Of Measure: KG/D
Control Point Name: PLANT - PROCESS EFFLUENT
Parameter Name: SULPHIDE, UNFILTERED REACTIVE

MISA Industrial Wastewater Discharge

Company Code: 0000130104-2012 ***Result Structure:*** MISA MONTHLY REPORTING
Control Point Id: 0700 ***Param Reported As:*** AS C
Sample Date: ***Frequency:*** MONTHLY
Regulation: MISA COMPLIANCE ***Sector:*** PETROLEUM REFINERIES
Value: 20.465 ***Component Type:*** MINIMUM
Unit Of Measure: KG/D
Control Point Name: PLANT - PROCESS EFFLUENT
Parameter Name: CARBON, DISSOLVED ORGANIC

MISA Industrial Wastewater Discharge

Company Code: 0000130104-2012 ***Result Structure:*** MISA MONTHLY REPORTING
Control Point Id: 0800 ***Param Reported As:*** NOT APPL
Sample Date: ***Frequency:*** MONTHLY
Regulation: MISA COMPLIANCE ***Sector:*** PETROLEUM REFINERIES
Value: 64270.8 ***Component Type:*** AVERAGE
Unit Of Measure: M3/D
Control Point Name: PLANT - O.T.C.W.
Parameter Name: FLOW

MISA Industrial Wastewater Discharge

Company Code: 0000130104-2012 ***Result Structure:*** MISA MONTHLY REPORTING
Control Point Id: 0700 ***Param Reported As:*** PHENOL
Sample Date: ***Frequency:*** MONTHLY
Regulation: MISA COMPLIANCE ***Sector:*** PETROLEUM REFINERIES
Value: 0.0079535 ***Component Type:*** AVERAGE
Unit Of Measure: KG/D
Control Point Name: PLANT - PROCESS EFFLUENT
Parameter Name: PHENOLICS, UNFILTERED REACTIVE

MISA Industrial Wastewater Discharge

Company Code:	0000130104-2012	***Result Structure:***	MISA MONTHLY REPORTING
Control Point Id:	0700	***Param Reported As:***	PHENOL
Sample Date:		***Frequency:***	MONTHLY
Regulation:	MISA COMPLIANCE	***Sector:***	PETROLEUM REFINERIES
Value:	0.020106	***Component Type:***	MAXIMUM
Unit Of Measure:	KG/D		
Control Point Name:	PLANT - PROCESS EFFLUENT		
Parameter Name:	PHENOLICS, UNFILTERED REACTIVE		

MISA Industrial Wastewater Discharge

Company Code:	0000130104-2012	***Result Structure:***	MISA MONTHLY REPORTING
Control Point Id:	0700	***Param Reported As:***	PHENOL
Sample Date:		***Frequency:***	MONTHLY
Regulation:	MISA COMPLIANCE	***Sector:***	PETROLEUM REFINERIES
Value:	0.005324	***Component Type:***	MINIMUM
Unit Of Measure:	KG/D		
Control Point Name:	PLANT - PROCESS EFFLUENT		
Parameter Name:	PHENOLICS, UNFILTERED REACTIVE		

MISA Industrial Wastewater Discharge

Company Code:	0000130104-2012	***Result Structure:***	MISA MONTHLY REPORTING
Control Point Id:	0700	***Param Reported As:***	NOT APPL
Sample Date:		***Frequency:***	MONTHLY
Regulation:	MISA COMPLIANCE	***Sector:***	PETROLEUM REFINERIES
Value:	25.432	***Component Type:***	MAXIMUM
Unit Of Measure:	KG/D		
Control Point Name:	PLANT - PROCESS EFFLUENT		
Parameter Name:	RESIDUE, PARTICULATE		

MISA Industrial Wastewater Discharge

Company Code:	0000130104-2012	***Result Structure:***	MISA MONTHLY REPORTING
Control Point Id:	0700	***Param Reported As:***	NOT APPL
Sample Date:		***Frequency:***	MONTHLY
Regulation:	MISA COMPLIANCE	***Sector:***	PETROLEUM REFINERIES
Value:	4.442	***Component Type:***	MINIMUM
Unit Of Measure:	KG/D		
Control Point Name:	PLANT - PROCESS EFFLUENT		
Parameter Name:	RESIDUE, PARTICULATE		

MISA Industrial Wastewater Discharge

Company Code:	0000130104-2012	***Result Structure:***	MISA MONTHLY REPORTING
Control Point Id:	0800	***Param Reported As:***	AS H2S
Sample Date:		***Frequency:***	MONTHLY
Regulation:	MISA COMPLIANCE	***Sector:***	PETROLEUM REFINERIES
Value:	0.47932	***Component Type:***	MAXIMUM
Unit Of Measure:	KG/D		
Control Point Name:	PLANT - O.T.C.W.		
Parameter Name:	SULPHIDE, UNFILTERED REACTIVE		

MISA Industrial Wastewater Discharge

Company Code:	0000130104-2012	***Result Structure:***	MISA MONTHLY REPORTING
Control Point Id:	0700	***Param Reported As:***	PHENOL
Sample Date:		***Frequency:***	MONTHLY

Regulation: MISA COMPLIANCE
Value: 0.009139
Unit Of Measure: KG/D
Control Point Name: PLANT - PROCESS EFFLUENT
Parameter Name: PHENOLICS, UNFILTERED REACTIVE
Sector: PETROLEUM REFINERIES
Component Type: MAXIMUM

MISA Industrial Wastewater Discharge

Company Code: 0000130104-2012
Control Point Id: 0800
Sample Date:
Regulation: MISA COMPLIANCE
Value: 0.52532
Unit Of Measure: KG/D
Control Point Name: PLANT - O.T.C.W.
Parameter Name: SULPHIDE, UNFILTERED REACTIVE
Result Structure: MISA MONTHLY REPORTING
Param Reported As: AS H2S
Frequency: MONTHLY
Sector: PETROLEUM REFINERIES
Component Type: MAXIMUM

MISA Industrial Wastewater Discharge

Company Code: 0000130104-2012
Control Point Id: 0800
Sample Date:
Regulation: MISA COMPLIANCE
Value: 61046.4
Unit Of Measure: M3/D
Control Point Name: PLANT - O.T.C.W.
Parameter Name: FLOW
Result Structure: MISA MONTHLY REPORTING
Param Reported As: NOT APPL
Frequency: MONTHLY
Sector: PETROLEUM REFINERIES
Component Type: MINIMUM

MISA Industrial Wastewater Discharge

Company Code: 0000130104-2012
Control Point Id: 0800
Sample Date:
Regulation: MISA COMPLIANCE
Value: 70035.4
Unit Of Measure: M3/D
Control Point Name: PLANT - O.T.C.W.
Parameter Name: FLOW
Result Structure: MISA MONTHLY REPORTING
Param Reported As: NOT APPL
Frequency: MONTHLY
Sector: PETROLEUM REFINERIES
Component Type: MAXIMUM

MISA Industrial Wastewater Discharge

Company Code: 0000130104-2012
Control Point Id: 0800
Sample Date:
Regulation: MISA COMPLIANCE
Value: 0.49025
Unit Of Measure: KG/D
Control Point Name: PLANT - O.T.C.W.
Parameter Name: SULPHIDE, UNFILTERED REACTIVE
Result Structure: MISA MONTHLY REPORTING
Param Reported As: AS H2S
Frequency: MONTHLY
Sector: PETROLEUM REFINERIES
Component Type: MAXIMUM

MISA Industrial Wastewater Discharge

Company Code: 0000130104-2012
Control Point Id: 0700
Sample Date:
Regulation: MISA COMPLIANCE
Value: 31
Unit Of Measure:
Control Point Name: PLANT - PROCESS EFFLUENT
Parameter Name: RESIDUE,PART LOSS ON IGNIT.
Result Structure: MISA MONTHLY REPORTING
Param Reported As: NOT APPL
Frequency: MONTHLY
Sector: PETROLEUM REFINERIES
Component Type: NUM. IN AVERAGE

MISA Industrial Wastewater Discharge

Company Code:	0000130104-2012	***Result Structure:***	MISA MONTHLY REPORTING
Control Point Id:	0700	***Param Reported As:***	AS H2S
Sample Date:		***Frequency:***	MONTHLY
Regulation:	MISA COMPLIANCE	***Sector:***	PETROLEUM REFINERIES
Value:	0.064442	***Component Type:***	MAXIMUM
Unit Of Measure:	KG/D		
Control Point Name:	PLANT - PROCESS EFFLUENT		
Parameter Name:	SULPHIDE, UNFILTERED REACTIVE		

MISA Industrial Wastewater Discharge

Company Code:	0000130104-2012	***Result Structure:***	MISA MONTHLY REPORTING
Control Point Id:	0700	***Param Reported As:***	AS H2S
Sample Date:		***Frequency:***	MONTHLY
Regulation:	MISA COMPLIANCE	***Sector:***	PETROLEUM REFINERIES
Value:	0.034454	***Component Type:***	MINIMUM
Unit Of Measure:	KG/D		
Control Point Name:	PLANT - PROCESS EFFLUENT		
Parameter Name:	SULPHIDE, UNFILTERED REACTIVE		

MISA Industrial Wastewater Discharge

Company Code:	0000130104-2012	***Result Structure:***	MISA MONTHLY REPORTING
Control Point Id:	0800	***Param Reported As:***	NOT APPL
Sample Date:		***Frequency:***	MONTHLY
Regulation:	MISA COMPLIANCE	***Sector:***	PETROLEUM REFINERIES
Value:	4	***Component Type:***	NUM. IN AVERAGE
Unit Of Measure:			
Control Point Name:	PLANT - O.T.C.W.		
Parameter Name:	BENZENE C6H6		

MISA Industrial Wastewater Discharge

Company Code:	0000130104-2012	***Result Structure:***	MISA MONTHLY REPORTING
Control Point Id:	0700	***Param Reported As:***	NOT APPL
Sample Date:		***Frequency:***	MONTHLY
Regulation:	MISA COMPLIANCE	***Sector:***	PETROLEUM REFINERIES
Value:	6929.7	***Component Type:***	AVERAGE
Unit Of Measure:	M3/D		
Control Point Name:	PLANT - PROCESS EFFLUENT		
Parameter Name:	FLOW		

MISA Industrial Wastewater Discharge

Company Code:	0000130104-2012	***Result Structure:***	MISA MONTHLY REPORTING
Control Point Id:	0700	***Param Reported As:***	AS C
Sample Date:		***Frequency:***	MONTHLY
Regulation:	MISA COMPLIANCE	***Sector:***	PETROLEUM REFINERIES
Value:	40.212	***Component Type:***	MAXIMUM
Unit Of Measure:	KG/D		
Control Point Name:	PLANT - PROCESS EFFLUENT		
Parameter Name:	CARBON, DISSOLVED ORGANIC		

MISA Industrial Wastewater Discharge

Company Code:	0000130104-2012	***Result Structure:***	MISA MONTHLY REPORTING
Control Point Id:	0700	***Param Reported As:***	AS C

Sample Date:
Regulation: MISA COMPLIANCE
Value: 5
Unit Of Measure:
Control Point Name: PLANT - PROCESS EFFLUENT
Parameter Name: CARBON, DISSOLVED ORGANIC
Frequency: MONTHLY
Sector: PETROLEUM REFINERIES
Component Type: NUM. IN AVERAGE

MISA Industrial Wastewater Discharge

Company Code: 0000130104-2012
Control Point Id: 0700
Sample Date:
Regulation: MISA COMPLIANCE
Value: 0.80942
Unit Of Measure: KG/D
Control Point Name: PLANT - PROCESS EFFLUENT
Parameter Name: PHOSPHORUS,UNFILTERED TOTAL
Result Structure: MISA MONTHLY REPORTING
Param Reported As: AS P
Frequency: MONTHLY
Sector: PETROLEUM REFINERIES
Component Type: MINIMUM

MISA Industrial Wastewater Discharge

Company Code: 0000130104-2012
Control Point Id: 0700
Sample Date:
Regulation: MISA COMPLIANCE
Value: 12.848
Unit Of Measure: KG/D
Control Point Name: PLANT - PROCESS EFFLUENT
Parameter Name: RESIDUE, PARTICULATE
Result Structure: MISA MONTHLY REPORTING
Param Reported As: NOT APPL
Frequency: MONTHLY
Sector: PETROLEUM REFINERIES
Component Type: MAXIMUM

MISA Industrial Wastewater Discharge

Company Code: 0000130104-2012
Control Point Id: 0700
Sample Date:
Regulation: MISA COMPLIANCE
Value: 7.913
Unit Of Measure: KG/D
Control Point Name: PLANT - PROCESS EFFLUENT
Parameter Name: RESIDUE, PARTICULATE
Result Structure: MISA MONTHLY REPORTING
Param Reported As: NOT APPL
Frequency: MONTHLY
Sector: PETROLEUM REFINERIES
Component Type: MINIMUM

MISA Industrial Wastewater Discharge

Company Code: 0000130104-2012
Control Point Id: 0800
Sample Date:
Regulation: MISA COMPLIANCE
Value: 0.46454
Unit Of Measure: KG/D
Control Point Name: PLANT - O.T.C.W.
Parameter Name: SULPHIDE, UNFILTERED REACTIVE
Result Structure: MISA MONTHLY REPORTING
Param Reported As: AS H2S
Frequency: MONTHLY
Sector: PETROLEUM REFINERIES
Component Type: MINIMUM

MISA Industrial Wastewater Discharge

Company Code: 0000130104-2012
Control Point Id: 0700
Sample Date:
Regulation: MISA COMPLIANCE
Value: 23.769
Unit Of Measure: KG/D
Control Point Name: PLANT - PROCESS EFFLUENT
Parameter Name: CARBON, DISSOLVED ORGANIC
Result Structure: MISA MONTHLY REPORTING
Param Reported As: AS C
Frequency: MONTHLY
Sector: PETROLEUM REFINERIES
Component Type: MAXIMUM

MISA Industrial Wastewater Discharge

Company Code: 0000130104-2012
Control Point Id: 0700
Sample Date:
Regulation: MISA COMPLIANCE
Value: 3.0341
Unit Of Measure: KG/D
Control Point Name: PLANT - PROCESS EFFLUENT
Parameter Name: SOLVENT EXTRACTABLES
Result Structure: MISA MONTHLY REPORTING
Param Reported As: NOT APPL
Frequency: MONTHLY
Sector: PETROLEUM REFINERIES
Component Type: MINIMUM

MISA Industrial Wastewater Discharge

Company Code: 0000130104-2012
Control Point Id: 0800
Sample Date:
Regulation: MISA COMPLIANCE
Value: 0.013644
Unit Of Measure: KG/D
Control Point Name: PLANT - O.T.C.W.
Parameter Name: BENZENE C6H6
Result Structure: MISA MONTHLY REPORTING
Param Reported As: NOT APPL
Frequency: MONTHLY
Sector: PETROLEUM REFINERIES
Component Type: AVERAGE

MISA Industrial Wastewater Discharge

Company Code: 0000130104-2012
Control Point Id: 0800
Sample Date:
Regulation: MISA COMPLIANCE
Value: 66068.3
Unit Of Measure: M3/D
Control Point Name: PLANT - O.T.C.W.
Parameter Name: FLOW
Result Structure: MISA MONTHLY REPORTING
Param Reported As: NOT APPL
Frequency: MONTHLY
Sector: PETROLEUM REFINERIES
Component Type: MINIMUM

MISA Industrial Wastewater Discharge

Company Code: 0000130104-2012
Control Point Id: 0700
Sample Date:
Regulation: MISA COMPLIANCE
Value: 6.573
Unit Of Measure: KG/D
Control Point Name: PLANT - PROCESS EFFLUENT
Parameter Name: SOLVENT EXTRACTABLES
Result Structure: MISA MONTHLY REPORTING
Param Reported As: NOT APPL
Frequency: MONTHLY
Sector: PETROLEUM REFINERIES
Component Type: MAXIMUM

MISA Industrial Wastewater Discharge

Company Code: 0000130104-2012
Control Point Id: 0700
Sample Date:
Regulation: MISA COMPLIANCE
Value: 2.6132
Unit Of Measure: KG/D
Control Point Name: PLANT - PROCESS EFFLUENT
Parameter Name: SOLVENT EXTRACTABLES
Result Structure: MISA MONTHLY REPORTING
Param Reported As: NOT APPL
Frequency: MONTHLY
Sector: PETROLEUM REFINERIES
Component Type: MINIMUM

MISA Industrial Wastewater Discharge

Company Code: 0000130104-2012
Result Structure: MISA MONTHLY REPORTING

Control Point Id:	0700	***Param Reported As:***	NOT APPL
Sample Date:		***Frequency:***	MONTHLY
Regulation:	MISA COMPLIANCE	***Sector:***	PETROLEUM REFINERIES
Value:	5	***Component Type:***	NUM. IN AVERAGE
Unit Of Measure:			
Control Point Name:	PLANT - PROCESS EFFLUENT		
Parameter Name:	SOLVENT EXTRACTABLES		

MISA Industrial Wastewater Discharge

Company Code:	0000130104-2012	***Result Structure:***	MISA MONTHLY REPORTING
Control Point Id:	0700	***Param Reported As:***	NOT APPL
Sample Date:		***Frequency:***	MONTHLY
Regulation:	MISA COMPLIANCE	***Sector:***	PETROLEUM REFINERIES
Value:	10720	***Component Type:***	MAXIMUM
Unit Of Measure:	M3/D		
Control Point Name:	PLANT - PROCESS EFFLUENT		
Parameter Name:	FLOW		

MISA Industrial Wastewater Discharge

Company Code:	0000130104-2012	***Result Structure:***	MISA MONTHLY REPORTING
Control Point Id:	0700	***Param Reported As:***	AS C
Sample Date:		***Frequency:***	MONTHLY
Regulation:	MISA COMPLIANCE	***Sector:***	PETROLEUM REFINERIES
Value:	41.238	***Component Type:***	MAXIMUM
Unit Of Measure:	KG/D		
Control Point Name:	PLANT - PROCESS EFFLUENT		
Parameter Name:	CARBON, DISSOLVED ORGANIC		

MISA Industrial Wastewater Discharge

Company Code:	0000130104-2012	***Result Structure:***	MISA MONTHLY REPORTING
Control Point Id:	0700	***Param Reported As:***	AS P
Sample Date:		***Frequency:***	MONTHLY
Regulation:	MISA COMPLIANCE	***Sector:***	PETROLEUM REFINERIES
Value:	0.97582	***Component Type:***	AVERAGE
Unit Of Measure:	KG/D		
Control Point Name:	PLANT - PROCESS EFFLUENT		
Parameter Name:	PHOSPHORUS,UNFILTERED TOTAL		

MISA Industrial Wastewater Discharge

Company Code:	0000130104-2012	***Result Structure:***	MISA MONTHLY REPORTING
Control Point Id:	0700	***Param Reported As:***	AS N
Sample Date:		***Frequency:***	MONTHLY
Regulation:	MISA COMPLIANCE	***Sector:***	PETROLEUM REFINERIES
Value:	5	***Component Type:***	NUM. IN AVERAGE
Unit Of Measure:			
Control Point Name:	PLANT - PROCESS EFFLUENT		
Parameter Name:	AMMONIUM+AMMONIA, TOTAL FILTER.REAC		

MISA Industrial Wastewater Discharge

Company Code:	0000130104-2012	***Result Structure:***	MISA MONTHLY REPORTING
Control Point Id:	0700	***Param Reported As:***	AS C
Sample Date:		***Frequency:***	MONTHLY
Regulation:	MISA COMPLIANCE	***Sector:***	PETROLEUM REFINERIES
Value:	26.118	***Component Type:***	AVERAGE
Unit Of Measure:	KG/D		
Control Point Name:	PLANT - PROCESS EFFLUENT		

Parameter Name: CARBON, DISSOLVED ORGANIC

MISA Industrial Wastewater Discharge

Company Code: 0000130104-2012
Control Point Id: 0700
Sample Date:
Regulation: MISA COMPLIANCE
Value: 0.004984
Unit Of Measure: KG/D
Control Point Name: PLANT - PROCESS EFFLUENT
Parameter Name: PHENOLICS, UNFILTERED REACTIVE
Result Structure: MISA MONTHLY REPORTING
Param Reported As: PHENOL
Frequency: MONTHLY
Sector: PETROLEUM REFINERIES
Component Type: MINIMUM

MISA Industrial Wastewater Discharge

Company Code: 0000130104-2012
Control Point Id: 0700
Sample Date:
Regulation: MISA COMPLIANCE
Value: 7.032
Unit Of Measure: KG/D
Control Point Name: PLANT - PROCESS EFFLUENT
Parameter Name: RESIDUE, PARTICULATE
Result Structure: MISA MONTHLY REPORTING
Param Reported As: NOT APPL
Frequency: MONTHLY
Sector: PETROLEUM REFINERIES
Component Type: MINIMUM

MISA Industrial Wastewater Discharge

Company Code: 0000130104-2012
Control Point Id: 0700
Sample Date:
Regulation: MISA COMPLIANCE
Value: 19.912
Unit Of Measure: KG/D
Control Point Name: PLANT - PROCESS EFFLUENT
Parameter Name: RESIDUE, PARTICULATE
Result Structure: MISA MONTHLY REPORTING
Param Reported As: NOT APPL
Frequency: MONTHLY
Sector: PETROLEUM REFINERIES
Component Type: MAXIMUM

MISA Industrial Wastewater Discharge

Company Code: 0000130104-2012
Control Point Id: 0700
Sample Date:
Regulation: MISA COMPLIANCE
Value: 0.091224
Unit Of Measure: KG/D
Control Point Name: PLANT - PROCESS EFFLUENT
Parameter Name: SULPHIDE, UNFILTERED REACTIVE
Result Structure: MISA MONTHLY REPORTING
Param Reported As: AS H2S
Frequency: MONTHLY
Sector: PETROLEUM REFINERIES
Component Type: MAXIMUM

MISA Industrial Wastewater Discharge

Company Code: 0000130104-2012
Control Point Id: 0700
Sample Date:
Regulation: MISA COMPLIANCE
Value: 30
Unit Of Measure:
Control Point Name: PLANT - PROCESS EFFLUENT
Parameter Name: RESIDUE,PART LOSS ON IGNIT.
Result Structure: MISA MONTHLY REPORTING
Param Reported As: NOT APPL
Frequency: MONTHLY
Sector: PETROLEUM REFINERIES
Component Type: NUM. IN AVERAGE

MISA Industrial Wastewater Discharge

Company Code: 0000130104-2012
Control Point Id: 0800
Sample Date:
Regulation: MISA COMPLIANCE
Value: 0.012669
Unit Of Measure: KG/D
Control Point Name: PLANT - O.T.C.W.
Parameter Name: BENZENE C6H6
Result Structure: MISA MONTHLY REPORTING
Param Reported As: NOT APPL
Frequency: MONTHLY
Sector: PETROLEUM REFINERIES
Component Type: AVERAGE

MISA Industrial Wastewater Discharge

Company Code: 0000130104-2012
Control Point Id: 0700
Sample Date:
Regulation: MISA COMPLIANCE
Value: 0.020082
Unit Of Measure: KG/D
Control Point Name: PLANT - PROCESS EFFLUENT
Parameter Name: PHENOLICS, UNFILTERED REACTIVE
Result Structure: MISA MONTHLY REPORTING
Param Reported As: PHENOL
Frequency: MONTHLY
Sector: PETROLEUM REFINERIES
Component Type: MAXIMUM

MISA Industrial Wastewater Discharge

Company Code: 0000130104-2012
Control Point Id: 0700
Sample Date:
Regulation: MISA COMPLIANCE
Value: 1.6136
Unit Of Measure: KG/D
Control Point Name: PLANT - PROCESS EFFLUENT
Parameter Name: PHOSPHORUS,UNFILTERED TOTAL
Result Structure: MISA MONTHLY REPORTING
Param Reported As: AS P
Frequency: MONTHLY
Sector: PETROLEUM REFINERIES
Component Type: AVERAGE

MISA Industrial Wastewater Discharge

Company Code: 0000130104-2012
Control Point Id: 0700
Sample Date:
Regulation: MISA COMPLIANCE
Value: 1.6629
Unit Of Measure: KG/D
Control Point Name: PLANT - PROCESS EFFLUENT
Parameter Name: PHOSPHORUS,UNFILTERED TOTAL
Result Structure: MISA MONTHLY REPORTING
Param Reported As: AS P
Frequency: MONTHLY
Sector: PETROLEUM REFINERIES
Component Type: MAXIMUM

MISA Industrial Wastewater Discharge

Company Code: 0000130104-2012
Control Point Id: 0700
Sample Date:
Regulation: MISA COMPLIANCE
Value: 8.3303
Unit Of Measure: KG/D
Control Point Name: PLANT - PROCESS EFFLUENT
Parameter Name: RESIDUE,PART LOSS ON IGNIT.
Result Structure: MISA MONTHLY REPORTING
Param Reported As: NOT APPL
Frequency: MONTHLY
Sector: PETROLEUM REFINERIES
Component Type: AVERAGE

MISA Industrial Wastewater Discharge

Company Code: 0000130104-2012
Control Point Id: 0700
Sample Date:
Regulation: MISA COMPLIANCE
Value: 0.0077218
Unit Of Measure: KG/D
Result Structure: MISA MONTHLY REPORTING
Param Reported As: PHENOL
Frequency: MONTHLY
Sector: PETROLEUM REFINERIES
Component Type: AVERAGE

Control Point Name: PLANT - PROCESS EFFLUENT
Parameter Name: PHENOLICS, UNFILTERED REACTIVE

MISA Industrial Wastewater Discharge

Company Code: 0000130104-2012
Control Point Id: 0800
Sample Date:
Regulation: MISA COMPLIANCE
Value: 0.013362
Unit Of Measure: KG/D
Control Point Name: PLANT - O.T.C.W.
Parameter Name: BENZENE C6H6
Result Structure: MISA MONTHLY REPORTING
Param Reported As: NOT APPL
Frequency: MONTHLY
Sector: PETROLEUM REFINERIES
Component Type: MINIMUM

MISA Industrial Wastewater Discharge

Company Code: 0000130104-2012
Control Point Id: 0700
Sample Date:
Regulation: MISA COMPLIANCE
Value: 22.44
Unit Of Measure: KG/D
Control Point Name: PLANT - PROCESS EFFLUENT
Parameter Name: CARBON, DISSOLVED ORGANIC
Result Structure: MISA MONTHLY REPORTING
Param Reported As: AS C
Frequency: MONTHLY
Sector: PETROLEUM REFINERIES
Component Type: AVERAGE

MISA Industrial Wastewater Discharge

Company Code: 0000130104-2012
Control Point Id: 0700
Sample Date:
Regulation: MISA COMPLIANCE
Value: 6559.6
Unit Of Measure: M3/D
Control Point Name: PLANT - PROCESS EFFLUENT
Parameter Name: FLOW
Result Structure: MISA MONTHLY REPORTING
Param Reported As: NOT APPL
Frequency: MONTHLY
Sector: PETROLEUM REFINERIES
Component Type: AVERAGE

MISA Industrial Wastewater Discharge

Company Code: 0000130104-2012
Control Point Id: 0700
Sample Date:
Regulation: MISA COMPLIANCE
Value: 14.456
Unit Of Measure: KG/D
Control Point Name: PLANT - PROCESS EFFLUENT
Parameter Name: CARBON, DISSOLVED ORGANIC
Result Structure: MISA MONTHLY REPORTING
Param Reported As: AS C
Frequency: MONTHLY
Sector: PETROLEUM REFINERIES
Component Type: MINIMUM

MISA Industrial Wastewater Discharge

Company Code: 0000130104-2012
Control Point Id: 0700
Sample Date:
Regulation: MISA COMPLIANCE
Value: 6048.2
Unit Of Measure: M3/D
Control Point Name: PLANT - PROCESS EFFLUENT
Parameter Name: FLOW
Result Structure: MISA MONTHLY REPORTING
Param Reported As: NOT APPL
Frequency: MONTHLY
Sector: PETROLEUM REFINERIES
Component Type: AVERAGE

MISA Industrial Wastewater Discharge

Company Code: 0000130104-2012
Control Point Id: 0700
Sample Date:
Regulation: MISA COMPLIANCE
Value: 0.016499
Unit Of Measure: KG/D
Control Point Name: PLANT - PROCESS EFFLUENT
Parameter Name: SULPHIDE, UNFILTERED REACTIVE
Result Structure: MISA MONTHLY REPORTING
Param Reported As: AS H2S
Frequency: MONTHLY
Sector: PETROLEUM REFINERIES
Component Type: MINIMUM

MISA Industrial Wastewater Discharge

Company Code: 0000130104-2012
Control Point Id: 0800
Sample Date:
Regulation: MISA COMPLIANCE
Value: 0.056891
Unit Of Measure: KG/D
Control Point Name: PLANT - O.T.C.W.
Parameter Name: PHENOLICS, UNFILTERED REACTIVE
Result Structure: MISA MONTHLY REPORTING
Param Reported As: PHENOL
Frequency: MONTHLY
Sector: PETROLEUM REFINERIES
Component Type: MINIMUM

MISA Industrial Wastewater Discharge

Company Code: 0000130104-2012
Control Point Id: 0700
Sample Date:
Regulation: MISA COMPLIANCE
Value: 13.634
Unit Of Measure: KG/D
Control Point Name: PLANT - PROCESS EFFLUENT
Parameter Name: CARBON, DISSOLVED ORGANIC
Result Structure: MISA MONTHLY REPORTING
Param Reported As: AS C
Frequency: MONTHLY
Sector: PETROLEUM REFINERIES
Component Type: MINIMUM

MISA Industrial Wastewater Discharge

Company Code: 0000130104-2012
Control Point Id: 0700
Sample Date:
Regulation: MISA COMPLIANCE
Value: 25.592
Unit Of Measure: KG/D
Control Point Name: PLANT - PROCESS EFFLUENT
Parameter Name: RESIDUE,PART LOSS ON IGNIT.
Result Structure: MISA MONTHLY REPORTING
Param Reported As: NOT APPL
Frequency: MONTHLY
Sector: PETROLEUM REFINERIES
Component Type: MAXIMUM

MISA Industrial Wastewater Discharge

Company Code: 0000130104-2012
Control Point Id: 0800
Sample Date:
Regulation: MISA COMPLIANCE
Value: 0.0036756
Unit Of Measure: KG/D
Control Point Name: PLANT - O.T.C.W.
Parameter Name: TOLUENE C7H8
Result Structure: MISA MONTHLY REPORTING
Param Reported As: NOT APPL
Frequency: MONTHLY
Sector: PETROLEUM REFINERIES
Component Type: AVERAGE

MISA Industrial Wastewater Discharge

Company Code: 0000130104-2012
Control Point Id: 0700
Sample Date:
Regulation: MISA COMPLIANCE
Value: 9.3282
Result Structure: MISA MONTHLY REPORTING
Param Reported As: AS C
Frequency: MONTHLY
Sector: PETROLEUM REFINERIES
Component Type: MINIMUM

Unit Of Measure: KG/D
Control Point Name: PLANT - PROCESS EFFLUENT
Parameter Name: CARBON, DISSOLVED ORGANIC

MISA Industrial Wastewater Discharge

Company Code: 0000130104-2012
Control Point Id: 0800
Sample Date:
Regulation: MISA COMPLIANCE
Value: 0.012209
Unit Of Measure: KG/D
Control Point Name: PLANT - O.T.C.W.
Parameter Name: BENZENE C6H6
Result Structure: MISA MONTHLY REPORTING
Param Reported As: NOT APPL
Frequency: MONTHLY
Sector: PETROLEUM REFINERIES
Component Type: MINIMUM

MISA Industrial Wastewater Discharge

Company Code: 0000130104-2012
Control Point Id: 0800
Sample Date:
Regulation: MISA COMPLIANCE
Value: 5
Unit Of Measure:
Control Point Name: PLANT - O.T.C.W.
Parameter Name: FLOW
Result Structure: MISA MONTHLY REPORTING
Param Reported As: NOT APPL
Frequency: MONTHLY
Sector: PETROLEUM REFINERIES
Component Type: NUM. IN AVERAGE

MISA Industrial Wastewater Discharge

Company Code: 0000130104-2012
Control Point Id: 0800
Sample Date:
Regulation: MISA COMPLIANCE
Value: 0.070035
Unit Of Measure: KG/D
Control Point Name: PLANT - O.T.C.W.
Parameter Name: PHENOLICS, UNFILTERED REACTIVE
Result Structure: MISA MONTHLY REPORTING
Param Reported As: PHENOL
Frequency: MONTHLY
Sector: PETROLEUM REFINERIES
Component Type: MAXIMUM

MISA Industrial Wastewater Discharge

Company Code: 0000130104-2012
Control Point Id: 0700
Sample Date:
Regulation: MISA COMPLIANCE
Value: 4
Unit Of Measure:
Control Point Name: PLANT - PROCESS EFFLUENT
Parameter Name: AMMONIUM+AMMONIA, TOTAL FILTER.REAC
Result Structure: MISA MONTHLY REPORTING
Param Reported As: AS N
Frequency: MONTHLY
Sector: PETROLEUM REFINERIES
Component Type: NUM. IN AVERAGE

MISA Industrial Wastewater Discharge

Company Code: 0000130104-2012
Control Point Id: 0700
Sample Date:
Regulation: MISA COMPLIANCE
Value: 0
Unit Of Measure: KG/D
Control Point Name: PLANT - PROCESS EFFLUENT
Parameter Name: AMMONIUM+AMMONIA, TOTAL FILTER.REAC
Result Structure: MISA MONTHLY REPORTING
Param Reported As: AS N
Frequency: MONTHLY
Sector: PETROLEUM REFINERIES
Component Type: MAXIMUM

MISA Industrial Wastewater

Discharge

Company Code:	0000130104-2012	***Result Structure:***	MISA MONTHLY REPORTING
Control Point Id:	0700	***Param Reported As:***	AS C
Sample Date:		***Frequency:***	MONTHLY
Regulation:	MISA COMPLIANCE	***Sector:***	PETROLEUM REFINERIES
Value:	19.65	***Component Type:***	AVERAGE
Unit Of Measure:	KG/D		
Control Point Name:	PLANT - PROCESS EFFLUENT		
Parameter Name:	CARBON, DISSOLVED ORGANIC		

MISA Industrial Wastewater Discharge

Company Code:	0000130104-2012	***Result Structure:***	MISA MONTHLY REPORTING
Control Point Id:	0700	***Param Reported As:***	NOT APPL
Sample Date:		***Frequency:***	MONTHLY
Regulation:	MISA COMPLIANCE	***Sector:***	PETROLEUM REFINERIES
Value:	4	***Component Type:***	NUM. IN AVERAGE
Unit Of Measure:			
Control Point Name:	PLANT - PROCESS EFFLUENT		
Parameter Name:	RESIDUE, PARTICULATE		

MISA Industrial Wastewater Discharge

Company Code:	0000130104-2012	***Result Structure:***	MISA MONTHLY REPORTING
Control Point Id:	0700	***Param Reported As:***	NOT APPL
Sample Date:		***Frequency:***	MONTHLY
Regulation:	MISA COMPLIANCE	***Sector:***	PETROLEUM REFINERIES
Value:	31	***Component Type:***	NUM. IN AVERAGE
Unit Of Measure:			
Control Point Name:	PLANT - PROCESS EFFLUENT		
Parameter Name:	FLOW		

MISA Industrial Wastewater Discharge

Company Code:	0000130104-2012	***Result Structure:***	MISA MONTHLY REPORTING
Control Point Id:	0700	***Param Reported As:***	AS H2S
Sample Date:		***Frequency:***	MONTHLY
Regulation:	MISA COMPLIANCE	***Sector:***	PETROLEUM REFINERIES
Value:	0.046333	***Component Type:***	AVERAGE
Unit Of Measure:	KG/D		
Control Point Name:	PLANT - PROCESS EFFLUENT		
Parameter Name:	SULPHIDE, UNFILTERED REACTIVE		

MISA Industrial Wastewater Discharge

Company Code:	0000130104-2012	***Result Structure:***	MISA MONTHLY REPORTING
Control Point Id:	0800	***Param Reported As:***	PHENOL
Sample Date:		***Frequency:***	MONTHLY
Regulation:	MISA COMPLIANCE	***Sector:***	PETROLEUM REFINERIES
Value:	4	***Component Type:***	NUM. IN AVERAGE
Unit Of Measure:			
Control Point Name:	PLANT - O.T.C.W.		
Parameter Name:	PHENOLICS, UNFILTERED REACTIVE		

MISA Industrial Wastewater Discharge

Company Code:	0000130104-2012	***Result Structure:***	MISA MONTHLY REPORTING
Control Point Id:	0800	***Param Reported As:***	AS H2S
Sample Date:		***Frequency:***	MONTHLY
Regulation:	MISA COMPLIANCE	***Sector:***	PETROLEUM REFINERIES

Value: 0.42809
Unit Of Measure: KG/D
Control Point Name: PLANT - O.T.C.W.
Parameter Name: SULPHIDE, UNFILTERED REACTIVE
Component Type: AVERAGE

MISA Industrial Wastewater Discharge

Company Code: 0000130104-2012
Control Point Id: 0800
Sample Date:
Regulation: MISA COMPLIANCE
Value: 4
Unit Of Measure:
Control Point Name: PLANT - O.T.C.W.
Parameter Name: TOLUENE C7H8
Result Structure: MISA MONTHLY REPORTING
Param Reported As: NOT APPL
Frequency: MONTHLY
Sector: PETROLEUM REFINERIES
Component Type: NUM. IN AVERAGE

MISA Industrial Wastewater Discharge

Company Code: 0000130104-2012
Control Point Id: 0800
Sample Date:
Regulation: MISA COMPLIANCE
Value: 0.015009
Unit Of Measure: KG/D
Control Point Name: PLANT - O.T.C.W.
Parameter Name: TOLUENE C7H8
Result Structure: MISA MONTHLY REPORTING
Param Reported As: NOT APPL
Frequency: MONTHLY
Sector: PETROLEUM REFINERIES
Component Type: MAXIMUM

MISA Industrial Wastewater Discharge

Company Code: 0000130104-2012
Control Point Id: 0700
Sample Date:
Regulation: MISA COMPLIANCE
Value: 4451
Unit Of Measure: M3/D
Control Point Name: PLANT - PROCESS EFFLUENT
Parameter Name: FLOW
Result Structure: MISA MONTHLY REPORTING
Param Reported As: NOT APPL
Frequency: MONTHLY
Sector: PETROLEUM REFINERIES
Component Type: MINIMUM

MISA Industrial Wastewater Discharge

Company Code: 0000130104-2012
Control Point Id: 0700
Sample Date:
Regulation: MISA COMPLIANCE
Value: 1.4349
Unit Of Measure: KG/D
Control Point Name: PLANT - PROCESS EFFLUENT
Parameter Name: PHOSPHORUS,UNFILTERED TOTAL
Result Structure: MISA MONTHLY REPORTING
Param Reported As: AS P
Frequency: MONTHLY
Sector: PETROLEUM REFINERIES
Component Type: MAXIMUM

MISA Industrial Wastewater Discharge

Company Code: 0000130104-2012
Control Point Id: 0700
Sample Date:
Regulation: MISA COMPLIANCE
Value: 0.071974
Unit Of Measure: KG/D
Control Point Name: PLANT - PROCESS EFFLUENT
Parameter Name: SULPHIDE, UNFILTERED REACTIVE
Result Structure: MISA MONTHLY REPORTING
Param Reported As: AS H2S
Frequency: MONTHLY
Sector: PETROLEUM REFINERIES
Component Type: MAXIMUM

MISA Industrial Wastewater Discharge

Company Code:	0000130104-2012	***Result Structure:***	MISA MONTHLY REPORTING
Control Point Id:	0800	***Param Reported As:***	AS H2S
Sample Date:		***Frequency:***	MONTHLY
Regulation:	MISA COMPLIANCE	***Sector:***	PETROLEUM REFINERIES
Value:	0.4973	***Component Type:***	MAXIMUM
Unit Of Measure:	KG/D		
Control Point Name:	PLANT - O.T.C.W.		
Parameter Name:	SULPHIDE, UNFILTERED REACTIVE		

MISA Industrial Wastewater Discharge

Company Code:	0000130104-2012	***Result Structure:***	MISA MONTHLY REPORTING
Control Point Id:	0800	***Param Reported As:***	NOT APPL
Sample Date:		***Frequency:***	MONTHLY
Regulation:	MISA COMPLIANCE	***Sector:***	PETROLEUM REFINERIES
Value:	79438.6	***Component Type:***	AVERAGE
Unit Of Measure:	M3/D		
Control Point Name:	PLANT - O.T.C.W.		
Parameter Name:	FLOW		

MISA Industrial Wastewater Discharge

Company Code:	0000130104-2012	***Result Structure:***	MISA MONTHLY REPORTING
Control Point Id:	0800	***Param Reported As:***	NOT APPL
Sample Date:		***Frequency:***	MONTHLY
Regulation:	MISA COMPLIANCE	***Sector:***	PETROLEUM REFINERIES
Value:	68021.2	***Component Type:***	MAXIMUM
Unit Of Measure:	M3/D		
Control Point Name:	PLANT - O.T.C.W.		
Parameter Name:	FLOW		

MISA Industrial Wastewater Discharge

Company Code:	0000130104-2012	***Result Structure:***	MISA MONTHLY REPORTING
Control Point Id:	0700	***Param Reported As:***	AS C
Sample Date:		***Frequency:***	MONTHLY
Regulation:	MISA COMPLIANCE	***Sector:***	PETROLEUM REFINERIES
Value:	14.074	***Component Type:***	MINIMUM
Unit Of Measure:	KG/D		
Control Point Name:	PLANT - PROCESS EFFLUENT		
Parameter Name:	CARBON, DISSOLVED ORGANIC		

MISA Industrial Wastewater Discharge

Company Code:	0000130104-2012	***Result Structure:***	MISA MONTHLY REPORTING
Control Point Id:	0700	***Param Reported As:***	AS C
Sample Date:		***Frequency:***	MONTHLY
Regulation:	MISA COMPLIANCE	***Sector:***	PETROLEUM REFINERIES
Value:	29.793	***Component Type:***	AVERAGE
Unit Of Measure:	KG/D		
Control Point Name:	PLANT - PROCESS EFFLUENT		
Parameter Name:	CARBON, DISSOLVED ORGANIC		

MISA Industrial Wastewater Discharge

Company Code:	0000130104-2012	***Result Structure:***	MISA MONTHLY REPORTING
Control Point Id:	0700	***Param Reported As:***	NOT APPL
Sample Date:		***Frequency:***	MONTHLY

Regulation: MISA COMPLIANCE
Value: 667
Unit Of Measure: M3/D
Control Point Name: PLANT - PROCESS EFFLUENT
Parameter Name: FLOW
Sector: PETROLEUM REFINERIES
Component Type: MINIMUM

MISA Industrial Wastewater Discharge

Company Code: 0000130104-2012
Control Point Id: 0700
Sample Date:
Regulation: MISA COMPLIANCE
Value: 10282
Unit Of Measure: M3/D
Control Point Name: PLANT - PROCESS EFFLUENT
Parameter Name: FLOW
Result Structure: MISA MONTHLY REPORTING
Param Reported As: NOT APPL
Frequency: MONTHLY
Sector: PETROLEUM REFINERIES
Component Type: MAXIMUM

MISA Industrial Wastewater Discharge

Company Code: 0000130104-2012
Control Point Id: 0700
Sample Date:
Regulation: MISA COMPLIANCE
Value: 11.147
Unit Of Measure: KG/D
Control Point Name: PLANT - PROCESS EFFLUENT
Parameter Name: RESIDUE, PARTICULATE
Result Structure: MISA MONTHLY REPORTING
Param Reported As: NOT APPL
Frequency: MONTHLY
Sector: PETROLEUM REFINERIES
Component Type: AVERAGE

MISA Industrial Wastewater Discharge

Company Code: 0000130104-2012
Control Point Id: 0700
Sample Date:
Regulation: MISA COMPLIANCE
Value: 0.667
Unit Of Measure: KG/D
Control Point Name: PLANT - PROCESS EFFLUENT
Parameter Name: RESIDUE,PART LOSS ON IGNIT.
Result Structure: MISA MONTHLY REPORTING
Param Reported As: NOT APPL
Frequency: MONTHLY
Sector: PETROLEUM REFINERIES
Component Type: MINIMUM

MISA Industrial Wastewater Discharge

Company Code: 0000130104-2012
Control Point Id: 0700
Sample Date:
Regulation: MISA COMPLIANCE
Value: 0.032715
Unit Of Measure: KG/D
Control Point Name: PLANT - PROCESS EFFLUENT
Parameter Name: PHENOLICS, UNFILTERED REACTIVE
Result Structure: MISA MONTHLY REPORTING
Param Reported As: PHENOL
Frequency: MONTHLY
Sector: PETROLEUM REFINERIES
Component Type: MAXIMUM

MISA Industrial Wastewater Discharge

Company Code: 0000130104-2012
Control Point Id: 0700
Sample Date:
Regulation: MISA COMPLIANCE
Value: 0.060851
Unit Of Measure: KG/D
Control Point Name: PLANT - PROCESS EFFLUENT
Parameter Name: SULPHIDE, UNFILTERED REACTIVE
Result Structure: MISA MONTHLY REPORTING
Param Reported As: AS H2S
Frequency: MONTHLY
Sector: PETROLEUM REFINERIES
Component Type: MAXIMUM

MISA Industrial Wastewater Discharge

Company Code:	0000130104-2012	***Result Structure:***	MISA MONTHLY REPORTING
Control Point Id:	0700	***Param Reported As:***	NOT APPL
Sample Date:		***Frequency:***	MONTHLY
Regulation:	MISA COMPLIANCE	***Sector:***	PETROLEUM REFINERIES
Value:	4.922	***Component Type:***	MINIMUM
Unit Of Measure:	KG/D		
Control Point Name:	PLANT - PROCESS EFFLUENT		
Parameter Name:	RESIDUE, PARTICULATE		

MISA Industrial Wastewater Discharge

Company Code:	0000130104-2012	***Result Structure:***	MISA MONTHLY REPORTING
Control Point Id:	0800	***Param Reported As:***	PHENOL
Sample Date:		***Frequency:***	MONTHLY
Regulation:	MISA COMPLIANCE	***Sector:***	PETROLEUM REFINERIES
Value:	0.068213	***Component Type:***	MAXIMUM
Unit Of Measure:	KG/D		
Control Point Name:	PLANT - O.T.C.W.		
Parameter Name:	PHENOLICS, UNFILTERED REACTIVE		

MISA Industrial Wastewater Discharge

Company Code:	0000130104-2012	***Result Structure:***	MISA MONTHLY REPORTING
Control Point Id:	0800	***Param Reported As:***	PHENOL
Sample Date:		***Frequency:***	MONTHLY
Regulation:	MISA COMPLIANCE	***Sector:***	PETROLEUM REFINERIES
Value:	0.056377	***Component Type:***	MINIMUM
Unit Of Measure:	KG/D		
Control Point Name:	PLANT - O.T.C.W.		
Parameter Name:	PHENOLICS, UNFILTERED REACTIVE		

MISA Industrial Wastewater Discharge

Company Code:	0000130104-2012	***Result Structure:***	MISA MONTHLY REPORTING
Control Point Id:	0800	***Param Reported As:***	AS H2S
Sample Date:		***Frequency:***	MONTHLY
Regulation:	MISA COMPLIANCE	***Sector:***	PETROLEUM REFINERIES
Value:	0.39464	***Component Type:***	MINIMUM
Unit Of Measure:	KG/D		
Control Point Name:	PLANT - O.T.C.W.		
Parameter Name:	SULPHIDE, UNFILTERED REACTIVE		

MISA Industrial Wastewater Discharge

Company Code:	0000130104-2012	***Result Structure:***	MISA MONTHLY REPORTING
Control Point Id:	0800	***Param Reported As:***	AS H2S
Sample Date:		***Frequency:***	MONTHLY
Regulation:	MISA COMPLIANCE	***Sector:***	PETROLEUM REFINERIES
Value:	0.44341	***Component Type:***	AVERAGE
Unit Of Measure:	KG/D		
Control Point Name:	PLANT - O.T.C.W.		
Parameter Name:	SULPHIDE, UNFILTERED REACTIVE		

MISA Industrial Wastewater Discharge

Company Code:	0000130104-2012	***Result Structure:***	MISA MONTHLY REPORTING
Control Point Id:	0700	***Param Reported As:***	AS P

Sample Date:		***Frequency:***	MONTHLY
Regulation:	MISA COMPLIANCE	***Sector:***	PETROLEUM REFINERIES
Value:	1.565	***Component Type:***	MINIMUM
Unit Of Measure:	KG/D		
Control Point Name:	PLANT - PROCESS EFFLUENT		
Parameter Name:	PHOSPHORUS,UNFILTERED TOTAL		

MISA Industrial Wastewater Discharge

Company Code:	0000130104-2012	***Result Structure:***	MISA MONTHLY REPORTING
Control Point Id:	0800	***Param Reported As:***	PHENOL
Sample Date:		***Frequency:***	MONTHLY
Regulation:	MISA COMPLIANCE	***Sector:***	PETROLEUM REFINERIES
Value:	0.067308	***Component Type:***	MINIMUM
Unit Of Measure:	KG/D		
Control Point Name:	PLANT - O.T.C.W.		
Parameter Name:	PHENOLICS, UNFILTERED REACTIVE		

MISA Industrial Wastewater Discharge

Company Code:	0000130104-2012	***Result Structure:***	MISA MONTHLY REPORTING
Control Point Id:	0700	***Param Reported As:***	NOT APPL
Sample Date:		***Frequency:***	MONTHLY
Regulation:	MISA COMPLIANCE	***Sector:***	PETROLEUM REFINERIES
Value:	6.2533	***Component Type:***	AVERAGE
Unit Of Measure:	KG/D		
Control Point Name:	PLANT - PROCESS EFFLUENT		
Parameter Name:	SOLVENT EXTRACTABLES		

MISA Industrial Wastewater Discharge

Company Code:	0000130104-2012	***Result Structure:***	MISA MONTHLY REPORTING
Control Point Id:	0700	***Param Reported As:***	AS H2S
Sample Date:		***Frequency:***	MONTHLY
Regulation:	MISA COMPLIANCE	***Sector:***	PETROLEUM REFINERIES
Value:	0.057039	***Component Type:***	AVERAGE
Unit Of Measure:	KG/D		
Control Point Name:	PLANT - PROCESS EFFLUENT		
Parameter Name:	SULPHIDE, UNFILTERED REACTIVE		

MISA Industrial Wastewater Discharge

Company Code:	0000130104-2012	***Result Structure:***	MISA MONTHLY REPORTING
Control Point Id:	0700	***Param Reported As:***	PHENOL
Sample Date:		***Frequency:***	MONTHLY
Regulation:	MISA COMPLIANCE	***Sector:***	PETROLEUM REFINERIES
Value:	0.0082766	***Component Type:***	AVERAGE
Unit Of Measure:	KG/D		
Control Point Name:	PLANT - PROCESS EFFLUENT		
Parameter Name:	PHENOLICS, UNFILTERED REACTIVE		

MISA Industrial Wastewater Discharge

Company Code:	0000130104-2012	***Result Structure:***	MISA MONTHLY REPORTING
Control Point Id:	0700	***Param Reported As:***	NOT APPL
Sample Date:		***Frequency:***	MONTHLY
Regulation:	MISA COMPLIANCE	***Sector:***	PETROLEUM REFINERIES
Value:	28	***Component Type:***	NUM. IN AVERAGE
Unit Of Measure:			
Control Point Name:	PLANT - PROCESS EFFLUENT		
Parameter Name:	RESIDUE,PART LOSS ON IGNIT.		

MISA Industrial Wastewater Discharge

Company Code:	0000130104-2012	***Result Structure:***	MISA MONTHLY REPORTING
Control Point Id:	0800	***Param Reported As:***	AS H2S
Sample Date:		***Frequency:***	MONTHLY
Regulation:	MISA COMPLIANCE	***Sector:***	PETROLEUM REFINERIES
Value:	0.48489	***Component Type:***	MAXIMUM
Unit Of Measure:	KG/D		
Control Point Name:	PLANT - O.T.C.W.		
Parameter Name:	SULPHIDE, UNFILTERED REACTIVE		

MISA Industrial Wastewater Discharge

Company Code:	0000130104-2012	***Result Structure:***	MISA MONTHLY REPORTING
Control Point Id:	0800	***Param Reported As:***	AS H2S
Sample Date:		***Frequency:***	MONTHLY
Regulation:	MISA COMPLIANCE	***Sector:***	PETROLEUM REFINERIES
Value:	0.47116	***Component Type:***	MINIMUM
Unit Of Measure:	KG/D		
Control Point Name:	PLANT - O.T.C.W.		
Parameter Name:	SULPHIDE, UNFILTERED REACTIVE		

MISA Industrial Wastewater Discharge

Company Code:	0000130104-2012	***Result Structure:***	MISA MONTHLY REPORTING
Control Point Id:	0800	***Param Reported As:***	AS H2S
Sample Date:		***Frequency:***	MONTHLY
Regulation:	MISA COMPLIANCE	***Sector:***	PETROLEUM REFINERIES
Value:	0.47752	***Component Type:***	AVERAGE
Unit Of Measure:	KG/D		
Control Point Name:	PLANT - O.T.C.W.		
Parameter Name:	SULPHIDE, UNFILTERED REACTIVE		

MISA Industrial Wastewater Discharge

Company Code:	0000130104-2012	***Result Structure:***	MISA MONTHLY REPORTING
Control Point Id:	0700	***Param Reported As:***	NOT APPL
Sample Date:		***Frequency:***	MONTHLY
Regulation:	MISA COMPLIANCE	***Sector:***	PETROLEUM REFINERIES
Value:	5531	***Component Type:***	MINIMUM
Unit Of Measure:	M3/D		
Control Point Name:	PLANT - PROCESS EFFLUENT		
Parameter Name:	FLOW		

MISA Industrial Wastewater Discharge

Company Code:	0000130104-2012	***Result Structure:***	MISA MONTHLY REPORTING
Control Point Id:	0800	***Param Reported As:***	NOT APPL
Sample Date:		***Frequency:***	MONTHLY
Regulation:	MISA COMPLIANCE	***Sector:***	PETROLEUM REFINERIES
Value:	0.013214	***Component Type:***	MINIMUM
Unit Of Measure:	KG/D		
Control Point Name:	PLANT - O.T.C.W.		
Parameter Name:	TOLUENE C7H8		

MISA Industrial Wastewater Discharge

Company Code:	0000130104-2012	***Result Structure:***	MISA MONTHLY REPORTING

Control Point Id:	0700	***Param Reported As:***	AS C
Sample Date:		***Frequency:***	MONTHLY
Regulation:	MISA COMPLIANCE	***Sector:***	PETROLEUM REFINERIES
Value:	18.641	***Component Type:***	MAXIMUM
Unit Of Measure:	KG/D		
Control Point Name:	PLANT - PROCESS EFFLUENT		
Parameter Name:	CARBON, DISSOLVED ORGANIC		

MISA Industrial Wastewater Discharge

Company Code:	0000130104-2012	***Result Structure:***	MISA MONTHLY REPORTING
Control Point Id:	0800	***Param Reported As:***	NOT APPL
Sample Date:		***Frequency:***	MONTHLY
Regulation:	MISA COMPLIANCE	***Sector:***	PETROLEUM REFINERIES
Value:	0.013961	***Component Type:***	MAXIMUM
Unit Of Measure:	KG/D		
Control Point Name:	PLANT - O.T.C.W.		
Parameter Name:	BENZENE C6H6		

MISA Industrial Wastewater Discharge

Company Code:	0000130104-2012	***Result Structure:***	MISA MONTHLY REPORTING
Control Point Id:	0700	***Param Reported As:***	AS C
Sample Date:		***Frequency:***	MONTHLY
Regulation:	MISA COMPLIANCE	***Sector:***	PETROLEUM REFINERIES
Value:	20.998	***Component Type:***	AVERAGE
Unit Of Measure:	KG/D		
Control Point Name:	PLANT - PROCESS EFFLUENT		
Parameter Name:	CARBON, DISSOLVED ORGANIC		

MISA Industrial Wastewater Discharge

Company Code:	0000130104-2012	***Result Structure:***	MISA MONTHLY REPORTING
Control Point Id:	0700	***Param Reported As:***	NOT APPL
Sample Date:		***Frequency:***	MONTHLY
Regulation:	MISA COMPLIANCE	***Sector:***	PETROLEUM REFINERIES
Value:	7.125	***Component Type:***	MINIMUM
Unit Of Measure:	KG/D		
Control Point Name:	PLANT - PROCESS EFFLUENT		
Parameter Name:	RESIDUE, PARTICULATE		

MISA Industrial Wastewater Discharge

Company Code:	0000130104-2012	***Result Structure:***	MISA MONTHLY REPORTING
Control Point Id:	0700	***Param Reported As:***	NOT APPL
Sample Date:		***Frequency:***	MONTHLY
Regulation:	MISA COMPLIANCE	***Sector:***	PETROLEUM REFINERIES
Value:	6.9651	***Component Type:***	AVERAGE
Unit Of Measure:	KG/D		
Control Point Name:	PLANT - PROCESS EFFLUENT		
Parameter Name:	SOLVENT EXTRACTABLES		

MISA Industrial Wastewater Discharge

Company Code:	0000130104-2012	***Result Structure:***	MISA MONTHLY REPORTING
Control Point Id:	0700	***Param Reported As:***	AS P
Sample Date:		***Frequency:***	MONTHLY
Regulation:	MISA COMPLIANCE	***Sector:***	PETROLEUM REFINERIES
Value:	1.0394	***Component Type:***	AVERAGE
Unit Of Measure:	KG/D		
Control Point Name:	PLANT - PROCESS EFFLUENT		

Parameter Name: PHOSPHORUS,UNFILTERED TOTAL

MISA Industrial Wastewater Discharge

Company Code: 0000130104-2012
Control Point Id: 0800
Sample Date:
Regulation: MISA COMPLIANCE
Value: 71241.3
Unit Of Measure: M3/D
Control Point Name: PLANT - O.T.C.W.
Parameter Name: FLOW
Result Structure: MISA MONTHLY REPORTING
Param Reported As: NOT APPL
Frequency: MONTHLY
Sector: PETROLEUM REFINERIES
Component Type: MINIMUM

MISA Industrial Wastewater Discharge

Company Code: 0000130104-2012
Control Point Id: 0800
Sample Date:
Regulation: MISA COMPLIANCE
Value: 0.038396
Unit Of Measure: KG/D
Control Point Name: PLANT - O.T.C.W.
Parameter Name: PHENOLICS, UNFILTERED REACTIVE
Result Structure: MISA MONTHLY REPORTING
Param Reported As: PHENOL
Frequency: MONTHLY
Sector: PETROLEUM REFINERIES
Component Type: MAXIMUM

MISA Industrial Wastewater Discharge

Company Code: 0000130104-2012
Control Point Id: 0800
Sample Date:
Regulation: MISA COMPLIANCE
Value: 0.0086674
Unit Of Measure: KG/D
Control Point Name: PLANT - O.T.C.W.
Parameter Name: PHENOLICS, UNFILTERED REACTIVE
Result Structure: MISA MONTHLY REPORTING
Param Reported As: PHENOL
Frequency: MONTHLY
Sector: PETROLEUM REFINERIES
Component Type: MINIMUM

MISA Industrial Wastewater Discharge

Company Code: 0000130104-2012
Control Point Id: 0800
Sample Date:
Regulation: MISA COMPLIANCE
Value: 0.0076792
Unit Of Measure: KG/D
Control Point Name: PLANT - O.T.C.W.
Parameter Name: TOLUENE C7H8
Result Structure: MISA MONTHLY REPORTING
Param Reported As: NOT APPL
Frequency: MONTHLY
Sector: PETROLEUM REFINERIES
Component Type: MAXIMUM

MISA Industrial Wastewater Discharge

Company Code: 0000130104-2012
Control Point Id: 0800
Sample Date:
Regulation: MISA COMPLIANCE
Value: 0.0017335
Unit Of Measure: KG/D
Control Point Name: PLANT - O.T.C.W.
Parameter Name: TOLUENE C7H8
Result Structure: MISA MONTHLY REPORTING
Param Reported As: NOT APPL
Frequency: MONTHLY
Sector: PETROLEUM REFINERIES
Component Type: MINIMUM

MISA Industrial Wastewater Discharge

Company Code: 0000130104-2012
Control Point Id: 0700
Sample Date:
Regulation: MISA COMPLIANCE
Value: 5324
Unit Of Measure: M3/D
Control Point Name: PLANT - PROCESS EFFLUENT
Parameter Name: FLOW
Result Structure: MISA MONTHLY REPORTING
Param Reported As: NOT APPL
Frequency: MONTHLY
Sector: PETROLEUM REFINERIES
Component Type: MINIMUM

MISA Industrial Wastewater Discharge

Company Code: 0000130104-2012
Control Point Id: 0700
Sample Date:
Regulation: MISA COMPLIANCE
Value: 16.597
Unit Of Measure: KG/D
Control Point Name: PLANT - PROCESS EFFLUENT
Parameter Name: CARBON, DISSOLVED ORGANIC
Result Structure: MISA MONTHLY REPORTING
Param Reported As: AS C
Frequency: MONTHLY
Sector: PETROLEUM REFINERIES
Component Type: AVERAGE

MISA Industrial Wastewater Discharge

Company Code: 0000130104-2012
Control Point Id: 0700
Sample Date:
Regulation: MISA COMPLIANCE
Value: 4.442
Unit Of Measure: KG/D
Control Point Name: PLANT - PROCESS EFFLUENT
Parameter Name: RESIDUE,PART LOSS ON IGNIT.
Result Structure: MISA MONTHLY REPORTING
Param Reported As: NOT APPL
Frequency: MONTHLY
Sector: PETROLEUM REFINERIES
Component Type: MINIMUM

MISA Industrial Wastewater Discharge

Company Code: 0000130104-2012
Control Point Id: 0800
Sample Date:
Regulation: MISA COMPLIANCE
Value: 0.079439
Unit Of Measure: KG/D
Control Point Name: PLANT - O.T.C.W.
Parameter Name: PHENOLICS, UNFILTERED REACTIVE
Result Structure: MISA MONTHLY REPORTING
Param Reported As: PHENOL
Frequency: MONTHLY
Sector: PETROLEUM REFINERIES
Component Type: AVERAGE

MISA Industrial Wastewater Discharge

Company Code: 0000130104-2012
Control Point Id: 0800
Sample Date:
Regulation: MISA COMPLIANCE
Value: 0.075435
Unit Of Measure: KG/D
Control Point Name: PLANT - O.T.C.W.
Parameter Name: PHENOLICS, UNFILTERED REACTIVE
Result Structure: MISA MONTHLY REPORTING
Param Reported As: PHENOL
Frequency: MONTHLY
Sector: PETROLEUM REFINERIES
Component Type: MINIMUM

MISA Industrial Wastewater Discharge

Company Code: 0000130104-2012
Control Point Id: 0800
Sample Date:
Regulation: MISA COMPLIANCE
Value: 0.46514
Unit Of Measure: KG/D
Result Structure: MISA MONTHLY REPORTING
Param Reported As: AS H2S
Frequency: MONTHLY
Sector: PETROLEUM REFINERIES
Component Type: AVERAGE

Control Point Name: PLANT - O.T.C.W.
Parameter Name: SULPHIDE, UNFILTERED REACTIVE

MISA Industrial Wastewater Discharge

Company Code: 0000130104-2012
Control Point Id: 0800
Sample Date:
Regulation: MISA COMPLIANCE
Value: 0.01292
Unit Of Measure: KG/D
Control Point Name: PLANT - O.T.C.W.
Parameter Name: TOLUENE C7H8
Result Structure: MISA MONTHLY REPORTING
Param Reported As: NOT APPL
Frequency: MONTHLY
Sector: PETROLEUM REFINERIES
Component Type: MINIMUM

MISA Industrial Wastewater Discharge

Company Code: 0000130104-2012
Control Point Id: 0800
Sample Date:
Regulation: MISA COMPLIANCE
Value: 0.012209
Unit Of Measure: KG/D
Control Point Name: PLANT - O.T.C.W.
Parameter Name: TOLUENE C7H8
Result Structure: MISA MONTHLY REPORTING
Param Reported As: NOT APPL
Frequency: MONTHLY
Sector: PETROLEUM REFINERIES
Component Type: MINIMUM

MISA Industrial Wastewater Discharge

Company Code: 0000130104-2012
Control Point Id: 0700
Sample Date:
Regulation: MISA COMPLIANCE
Value: 12.694
Unit Of Measure: KG/D
Control Point Name: PLANT - PROCESS EFFLUENT
Parameter Name: RESIDUE, PARTICULATE
Result Structure: MISA MONTHLY REPORTING
Param Reported As: NOT APPL
Frequency: MONTHLY
Sector: PETROLEUM REFINERIES
Component Type: MAXIMUM

MISA Industrial Wastewater Discharge

Company Code: 0000130104-2012
Control Point Id: 0700
Sample Date:
Regulation: MISA COMPLIANCE
Value: 8549
Unit Of Measure: M3/D
Control Point Name: PLANT - PROCESS EFFLUENT
Parameter Name: FLOW
Result Structure: MISA MONTHLY REPORTING
Param Reported As: NOT APPL
Frequency: MONTHLY
Sector: PETROLEUM REFINERIES
Component Type: MAXIMUM

MISA Industrial Wastewater Discharge

Company Code: 0000130104-2012
Control Point Id: 0700
Sample Date:
Regulation: MISA COMPLIANCE
Value: 6.5208
Unit Of Measure: KG/D
Control Point Name: PLANT - PROCESS EFFLUENT
Parameter Name: SOLVENT EXTRACTABLES
Result Structure: MISA MONTHLY REPORTING
Param Reported As: NOT APPL
Frequency: MONTHLY
Sector: PETROLEUM REFINERIES
Component Type: MAXIMUM

MISA Industrial Wastewater Discharge

Company Code:	0000130104-2012	***Result Structure:***	MISA MONTHLY REPORTING
Control Point Id:	0700	***Param Reported As:***	NOT APPL
Sample Date:		***Frequency:***	MONTHLY
Regulation:	MISA COMPLIANCE	***Sector:***	PETROLEUM REFINERIES
Value:	2.8562	***Component Type:***	MINIMUM
Unit Of Measure:	KG/D		
Control Point Name:	PLANT - PROCESS EFFLUENT		
Parameter Name:	SOLVENT EXTRACTABLES		

MISA Industrial Wastewater Discharge

Company Code:	0000130104-2012	***Result Structure:***	MISA MONTHLY REPORTING
Control Point Id:	0700	***Param Reported As:***	NOT APPL
Sample Date:		***Frequency:***	MONTHLY
Regulation:	MISA COMPLIANCE	***Sector:***	PETROLEUM REFINERIES
Value:	5.9435	***Component Type:***	MAXIMUM
Unit Of Measure:	KG/D		
Control Point Name:	PLANT - PROCESS EFFLUENT		
Parameter Name:	SOLVENT EXTRACTABLES		

MISA Industrial Wastewater Discharge

Company Code:	0000130104-2012	***Result Structure:***	MISA MONTHLY REPORTING
Control Point Id:	0700	***Param Reported As:***	AS H2S
Sample Date:		***Frequency:***	MONTHLY
Regulation:	MISA COMPLIANCE	***Sector:***	PETROLEUM REFINERIES
Value:	0.048377	***Component Type:***	MINIMUM
Unit Of Measure:	KG/D		
Control Point Name:	PLANT - PROCESS EFFLUENT		
Parameter Name:	SULPHIDE, UNFILTERED REACTIVE		

MISA Industrial Wastewater Discharge

Company Code:	0000130104-2012	***Result Structure:***	MISA MONTHLY REPORTING
Control Point Id:	0800	***Param Reported As:***	AS H2S
Sample Date:		***Frequency:***	MONTHLY
Regulation:	MISA COMPLIANCE	***Sector:***	PETROLEUM REFINERIES
Value:	0.48865	***Component Type:***	MAXIMUM
Unit Of Measure:	KG/D		
Control Point Name:	PLANT - O.T.C.W.		
Parameter Name:	SULPHIDE, UNFILTERED REACTIVE		

MISA Industrial Wastewater Discharge

Company Code:	0000130104-2012	***Result Structure:***	MISA MONTHLY REPORTING
Control Point Id:	0700	***Param Reported As:***	AS H2S
Sample Date:		***Frequency:***	MONTHLY
Regulation:	MISA COMPLIANCE	***Sector:***	PETROLEUM REFINERIES
Value:	4	***Component Type:***	NUM. IN AVERAGE
Unit Of Measure:			
Control Point Name:	PLANT - PROCESS EFFLUENT		
Parameter Name:	SULPHIDE, UNFILTERED REACTIVE		

MISA Industrial Wastewater Discharge

Company Code:	0000130104-2012	***Result Structure:***	MISA MONTHLY REPORTING
Control Point Id:	0800	***Param Reported As:***	AS H2S
Sample Date:		***Frequency:***	MONTHLY
Regulation:	MISA COMPLIANCE	***Sector:***	PETROLEUM REFINERIES
Value:	4	***Component Type:***	NUM. IN AVERAGE

Unit Of Measure:
Control Point Name: PLANT - O.T.C.W.
Parameter Name: SULPHIDE, UNFILTERED REACTIVE

MISA Industrial Wastewater Discharge

Company Code: 0000130104-2012
Control Point Id: 0700
Sample Date:
Regulation: MISA COMPLIANCE
Value: 0.005856
Unit Of Measure: KG/D
Control Point Name: PLANT - PROCESS EFFLUENT
Parameter Name: PHENOLICS, UNFILTERED REACTIVE
Result Structure: MISA MONTHLY REPORTING
Param Reported As: PHENOL
Frequency: MONTHLY
Sector: PETROLEUM REFINERIES
Component Type: MINIMUM

MISA Industrial Wastewater Discharge

Company Code: 0000130104-2012
Control Point Id: 0800
Sample Date:
Regulation: MISA COMPLIANCE
Value: 0.012854
Unit Of Measure: KG/D
Control Point Name: PLANT - O.T.C.W.
Parameter Name: BENZENE C6H6
Result Structure: MISA MONTHLY REPORTING
Param Reported As: NOT APPL
Frequency: MONTHLY
Sector: PETROLEUM REFINERIES
Component Type: AVERAGE

MISA Industrial Wastewater Discharge

Company Code: 0000130104-2012
Control Point Id: 0700
Sample Date:
Regulation: MISA COMPLIANCE
Value: 10.72
Unit Of Measure: KG/D
Control Point Name: PLANT - PROCESS EFFLUENT
Parameter Name: RESIDUE,PART LOSS ON IGNIT.
Result Structure: MISA MONTHLY REPORTING
Param Reported As: NOT APPL
Frequency: MONTHLY
Sector: PETROLEUM REFINERIES
Component Type: MAXIMUM

MISA Industrial Wastewater Discharge

Company Code: 0000130104-2012
Control Point Id: 0800
Sample Date:
Regulation: MISA COMPLIANCE
Value: 0.067897
Unit Of Measure: KG/D
Control Point Name: PLANT - O.T.C.W.
Parameter Name: PHENOLICS, UNFILTERED REACTIVE
Result Structure: MISA MONTHLY REPORTING
Param Reported As: PHENOL
Frequency: MONTHLY
Sector: PETROLEUM REFINERIES
Component Type: AVERAGE

MISA Industrial Wastewater Discharge

Company Code: 0000130104-2012
Control Point Id: 0700
Sample Date:
Regulation: MISA COMPLIANCE
Value: 0.040992
Unit Of Measure: KG/D
Control Point Name: PLANT - PROCESS EFFLUENT
Parameter Name: SULPHIDE, UNFILTERED REACTIVE
Result Structure: MISA MONTHLY REPORTING
Param Reported As: AS H2S
Frequency: MONTHLY
Sector: PETROLEUM REFINERIES
Component Type: MINIMUM

MISA Industrial Wastewater

Discharge

Company Code:	0000130104-2012	***Result Structure:***	MISA MONTHLY REPORTING
Control Point Id:	0700	***Param Reported As:***	AS H2S
Sample Date:		***Frequency:***	MONTHLY
Regulation:	MISA COMPLIANCE	***Sector:***	PETROLEUM REFINERIES
Value:	0.048286	***Component Type:***	MAXIMUM
Unit Of Measure:	KG/D		
Control Point Name:	PLANT - PROCESS EFFLUENT		
Parameter Name:	SULPHIDE, UNFILTERED REACTIVE		

MISA Industrial Wastewater Discharge

Company Code:	0000130104-2012	***Result Structure:***	MISA MONTHLY REPORTING
Control Point Id:	0700	***Param Reported As:***	NOT APPL
Sample Date:		***Frequency:***	MONTHLY
Regulation:	MISA COMPLIANCE	***Sector:***	PETROLEUM REFINERIES
Value:	5856	***Component Type:***	MINIMUM
Unit Of Measure:	M3/D		
Control Point Name:	PLANT - PROCESS EFFLUENT		
Parameter Name:	FLOW		

MISA Industrial Wastewater Discharge

Company Code:	0000130104-2012	***Result Structure:***	MISA MONTHLY REPORTING
Control Point Id:	0700	***Param Reported As:***	PHENOL
Sample Date:		***Frequency:***	MONTHLY
Regulation:	MISA COMPLIANCE	***Sector:***	PETROLEUM REFINERIES
Value:	0.10024	***Component Type:***	MAXIMUM
Unit Of Measure:	KG/D		
Control Point Name:	PLANT - PROCESS EFFLUENT		
Parameter Name:	PHENOLICS, UNFILTERED REACTIVE		

MISA Industrial Wastewater Discharge

Company Code:	0000130104-2012	***Result Structure:***	MISA MONTHLY REPORTING
Control Point Id:	0700	***Param Reported As:***	AS P
Sample Date:		***Frequency:***	MONTHLY
Regulation:	MISA COMPLIANCE	***Sector:***	PETROLEUM REFINERIES
Value:	0.72479	***Component Type:***	MINIMUM
Unit Of Measure:	KG/D		
Control Point Name:	PLANT - PROCESS EFFLUENT		
Parameter Name:	PHOSPHORUS,UNFILTERED TOTAL		

MISA Industrial Wastewater Discharge

Company Code:	0000130104-2012	***Result Structure:***	MISA MONTHLY REPORTING
Control Point Id:	0700	***Param Reported As:***	NOT APPL
Sample Date:		***Frequency:***	MONTHLY
Regulation:	MISA COMPLIANCE	***Sector:***	PETROLEUM REFINERIES
Value:	9476.8	***Component Type:***	AVERAGE
Unit Of Measure:	M3/D		
Control Point Name:	PLANT - PROCESS EFFLUENT		
Parameter Name:	FLOW		

MISA Industrial Wastewater Discharge

Company Code:	0000130104-2012	***Result Structure:***	MISA MONTHLY REPORTING
Control Point Id:	0700	***Param Reported As:***	AS P
Sample Date:		***Frequency:***	MONTHLY
Regulation:	MISA COMPLIANCE	***Sector:***	PETROLEUM REFINERIES

Value: 1.7506
Unit Of Measure: KG/D
Control Point Name: PLANT - PROCESS EFFLUENT
Parameter Name: PHOSPHORUS,UNFILTERED TOTAL
Component Type: AVERAGE

MISA Industrial Wastewater Discharge

Company Code: 0000130104-2012
Control Point Id: 0700
Sample Date:
Regulation: MISA COMPLIANCE
Value: 13.417
Unit Of Measure: KG/D
Control Point Name: PLANT - PROCESS EFFLUENT
Parameter Name: RESIDUE, PARTICULATE
Result Structure: MISA MONTHLY REPORTING
Param Reported As: NOT APPL
Frequency: MONTHLY
Sector: PETROLEUM REFINERIES
Component Type: AVERAGE

MISA Industrial Wastewater Discharge

Company Code: 0000130104-2012
Control Point Id: 0700
Sample Date:
Regulation: MISA COMPLIANCE
Value: 9.9591
Unit Of Measure: KG/D
Control Point Name: PLANT - PROCESS EFFLUENT
Parameter Name: RESIDUE,PART LOSS ON IGNIT.
Result Structure: MISA MONTHLY REPORTING
Param Reported As: NOT APPL
Frequency: MONTHLY
Sector: PETROLEUM REFINERIES
Component Type: AVERAGE

MISA Industrial Wastewater Discharge

Company Code: 0000130104-2012
Control Point Id: 0700
Sample Date:
Regulation: MISA COMPLIANCE
Value: 9.4876
Unit Of Measure: KG/D
Control Point Name: PLANT - PROCESS EFFLUENT
Parameter Name: SOLVENT EXTRACTABLES
Result Structure: MISA MONTHLY REPORTING
Param Reported As: NOT APPL
Frequency: MONTHLY
Sector: PETROLEUM REFINERIES
Component Type: AVERAGE

MISA Industrial Wastewater Discharge

Company Code: 0000130104-2012
Control Point Id: 0700
Sample Date:
Regulation: MISA COMPLIANCE
Value: 14.335
Unit Of Measure: KG/D
Control Point Name: PLANT - PROCESS EFFLUENT
Parameter Name: SOLVENT EXTRACTABLES
Result Structure: MISA MONTHLY REPORTING
Param Reported As: NOT APPL
Frequency: MONTHLY
Sector: PETROLEUM REFINERIES
Component Type: MAXIMUM

MISA Industrial Wastewater Discharge

Company Code: 0000130104-2012
Control Point Id: 0700
Sample Date:
Regulation: MISA COMPLIANCE
Value: 2.8429
Unit Of Measure: KG/D
Control Point Name: PLANT - PROCESS EFFLUENT
Parameter Name: SOLVENT EXTRACTABLES
Result Structure: MISA MONTHLY REPORTING
Param Reported As: NOT APPL
Frequency: MONTHLY
Sector: PETROLEUM REFINERIES
Component Type: MINIMUM

MISA Industrial Wastewater Discharge

Company Code:	0000130104-2012	***Result Structure:***	MISA MONTHLY REPORTING
Control Point Id:	0800	***Param Reported As:***	NOT APPL
Sample Date:		***Frequency:***	MONTHLY
Regulation:	MISA COMPLIANCE	***Sector:***	PETROLEUM REFINERIES
Value:	68212.3	***Component Type:***	MAXIMUM
Unit Of Measure:	M3/D		
Control Point Name:	PLANT - O.T.C.W.		
Parameter Name:	FLOW		

MISA Industrial Wastewater Discharge

Company Code:	0000130104-2012	***Result Structure:***	MISA MONTHLY REPORTING
Control Point Id:	0800	***Param Reported As:***	NOT APPL
Sample Date:		***Frequency:***	MONTHLY
Regulation:	MISA COMPLIANCE	***Sector:***	PETROLEUM REFINERIES
Value:	63344.8	***Component Type:***	AVERAGE
Unit Of Measure:	M3/D		
Control Point Name:	PLANT - O.T.C.W.		
Parameter Name:	FLOW		

MISA Industrial Wastewater Discharge

Company Code:	0000130104-2012	***Result Structure:***	MISA MONTHLY REPORTING
Control Point Id:	0800	***Param Reported As:***	NOT APPL
Sample Date:		***Frequency:***	MONTHLY
Regulation:	MISA COMPLIANCE	***Sector:***	PETROLEUM REFINERIES
Value:	67308.3	***Component Type:***	MINIMUM
Unit Of Measure:	M3/D		
Control Point Name:	PLANT - O.T.C.W.		
Parameter Name:	FLOW		

MISA Industrial Wastewater Discharge

Company Code:	0000130104-2012	***Result Structure:***	MISA MONTHLY REPORTING
Control Point Id:	0800	***Param Reported As:***	PHENOL
Sample Date:		***Frequency:***	MONTHLY
Regulation:	MISA COMPLIANCE	***Sector:***	PETROLEUM REFINERIES
Value:	0.06927	***Component Type:***	MAXIMUM
Unit Of Measure:	KG/D		
Control Point Name:	PLANT - O.T.C.W.		
Parameter Name:	PHENOLICS, UNFILTERED REACTIVE		

MISA Industrial Wastewater Discharge

Company Code:	0000130104-2012	***Result Structure:***	MISA MONTHLY REPORTING
Control Point Id:	0800	***Param Reported As:***	PHENOL
Sample Date:		***Frequency:***	MONTHLY
Regulation:	MISA COMPLIANCE	***Sector:***	PETROLEUM REFINERIES
Value:	0.068217	***Component Type:***	AVERAGE
Unit Of Measure:	KG/D		
Control Point Name:	PLANT - O.T.C.W.		
Parameter Name:	PHENOLICS, UNFILTERED REACTIVE		

MISA Industrial Wastewater Discharge

Company Code:	0000130104-2012	***Result Structure:***	MISA MONTHLY REPORTING
Control Point Id:	0700	***Param Reported As:***	NOT APPL
Sample Date:		***Frequency:***	MONTHLY

Regulation: MISA COMPLIANCE
Value: 50.022
Unit Of Measure: KG/D
Control Point Name: PLANT - PROCESS EFFLUENT
Parameter Name: RESIDUE,PART LOSS ON IGNIT.
Sector: PETROLEUM REFINERIES
Component Type: MAXIMUM

MISA Industrial Wastewater Discharge

Company Code: 0000130104-2012
Control Point Id: 0700
Sample Date:
Regulation: MISA COMPLIANCE
Value: 8.337
Unit Of Measure: KG/D
Control Point Name: PLANT - PROCESS EFFLUENT
Parameter Name: SOLVENT EXTRACTABLES
Result Structure: MISA MONTHLY REPORTING
Param Reported As: NOT APPL
Frequency: MONTHLY
Sector: PETROLEUM REFINERIES
Component Type: MAXIMUM

MISA Industrial Wastewater Discharge

Company Code: 0000130104-2012
Control Point Id: 0700
Sample Date:
Regulation: MISA COMPLIANCE
Value: 21.815
Unit Of Measure: KG/D
Control Point Name: PLANT - PROCESS EFFLUENT
Parameter Name: CARBON, DISSOLVED ORGANIC
Result Structure: MISA MONTHLY REPORTING
Param Reported As: AS C
Frequency: MONTHLY
Sector: PETROLEUM REFINERIES
Component Type: MINIMUM

MISA Industrial Wastewater Discharge

Company Code: 0000130104-2012
Control Point Id: 0800
Sample Date:
Regulation: MISA COMPLIANCE
Value: 0.067208
Unit Of Measure: KG/D
Control Point Name: PLANT - O.T.C.W.
Parameter Name: PHENOLICS, UNFILTERED REACTIVE
Result Structure: MISA MONTHLY REPORTING
Param Reported As: PHENOL
Frequency: MONTHLY
Sector: PETROLEUM REFINERIES
Component Type: AVERAGE

MISA Industrial Wastewater Discharge

Company Code: 0000130104-2012
Control Point Id: 0700
Sample Date:
Regulation: MISA COMPLIANCE
Value: 7.6544
Unit Of Measure: KG/D
Control Point Name: PLANT - PROCESS EFFLUENT
Parameter Name: RESIDUE,PART LOSS ON IGNIT.
Result Structure: MISA MONTHLY REPORTING
Param Reported As: NOT APPL
Frequency: MONTHLY
Sector: PETROLEUM REFINERIES
Component Type: AVERAGE

MISA Industrial Wastewater Discharge

Company Code: 0000130104-2012
Control Point Id: 0800
Sample Date:
Regulation: MISA COMPLIANCE
Value: 0.012669
Unit Of Measure: KG/D
Control Point Name: PLANT - O.T.C.W.
Parameter Name: TOLUENE C7H8
Result Structure: MISA MONTHLY REPORTING
Param Reported As: NOT APPL
Frequency: MONTHLY
Sector: PETROLEUM REFINERIES
Component Type: AVERAGE

MISA Industrial Wastewater Discharge

Company Code:	0000130104-2012	***Result Structure:***	MISA MONTHLY REPORTING
Control Point Id:	0700	***Param Reported As:***	AS C
Sample Date:		***Frequency:***	MONTHLY
Regulation:	MISA COMPLIANCE	***Sector:***	PETROLEUM REFINERIES
Value:	35.849	***Component Type:***	MAXIMUM
Unit Of Measure:	KG/D		
Control Point Name:	PLANT - PROCESS EFFLUENT		
Parameter Name:	CARBON, DISSOLVED ORGANIC		

MISA Industrial Wastewater Discharge

Company Code:	0000130104-2012	***Result Structure:***	MISA MONTHLY REPORTING
Control Point Id:	0700	***Param Reported As:***	NOT APPL
Sample Date:		***Frequency:***	MONTHLY
Regulation:	MISA COMPLIANCE	***Sector:***	PETROLEUM REFINERIES
Value:	4922	***Component Type:***	MINIMUM
Unit Of Measure:	M3/D		
Control Point Name:	PLANT - PROCESS EFFLUENT		
Parameter Name:	FLOW		

MISA Industrial Wastewater Discharge

Company Code:	0000130104-2012	***Result Structure:***	MISA MONTHLY REPORTING
Control Point Id:	0700	***Param Reported As:***	PHENOL
Sample Date:		***Frequency:***	MONTHLY
Regulation:	MISA COMPLIANCE	***Sector:***	PETROLEUM REFINERIES
Value:	0.004922	***Component Type:***	MINIMUM
Unit Of Measure:	KG/D		
Control Point Name:	PLANT - PROCESS EFFLUENT		
Parameter Name:	PHENOLICS, UNFILTERED REACTIVE		

MISA Industrial Wastewater Discharge

Company Code:	0000130104-2012	***Result Structure:***	MISA MONTHLY REPORTING
Control Point Id:	0700	***Param Reported As:***	AS H2S
Sample Date:		***Frequency:***	MONTHLY
Regulation:	MISA COMPLIANCE	***Sector:***	PETROLEUM REFINERIES
Value:	0.060403	***Component Type:***	MAXIMUM
Unit Of Measure:	KG/D		
Control Point Name:	PLANT - PROCESS EFFLUENT		
Parameter Name:	SULPHIDE, UNFILTERED REACTIVE		

MISA Industrial Wastewater Discharge

Company Code:	0000130104-2012	***Result Structure:***	MISA MONTHLY REPORTING
Control Point Id:	0800	***Param Reported As:***	NOT APPL
Sample Date:		***Frequency:***	MONTHLY
Regulation:	MISA COMPLIANCE	***Sector:***	PETROLEUM REFINERIES
Value:	38396	***Component Type:***	MAXIMUM
Unit Of Measure:	M3/D		
Control Point Name:	PLANT - O.T.C.W.		
Parameter Name:	FLOW		

MISA Industrial Wastewater Discharge

Company Code:	0000130104-2012	***Result Structure:***	MISA MONTHLY REPORTING
Control Point Id:	0700	***Param Reported As:***	AS P

Sample Date:
Regulation: MISA COMPLIANCE
Value: 1.3324
Unit Of Measure: KG/D
Control Point Name: PLANT - PROCESS EFFLUENT
Parameter Name: PHOSPHORUS,UNFILTERED TOTAL
Frequency: MONTHLY
Sector: PETROLEUM REFINERIES
Component Type: MAXIMUM

MISA Industrial Wastewater Discharge

Company Code: 0000130104-2012
Control Point Id: 0800
Sample Date:
Regulation: MISA COMPLIANCE
Value: 0.013604
Unit Of Measure: KG/D
Control Point Name: PLANT - O.T.C.W.
Parameter Name: BENZENE C6H6
Result Structure: MISA MONTHLY REPORTING
Param Reported As: NOT APPL
Frequency: MONTHLY
Sector: PETROLEUM REFINERIES
Component Type: MAXIMUM

MISA Industrial Wastewater Discharge

Company Code: 0000130104-2012
Control Point Id: 0700
Sample Date:
Regulation: MISA COMPLIANCE
Value: 7.3652
Unit Of Measure: KG/D
Control Point Name: PLANT - PROCESS EFFLUENT
Parameter Name: RESIDUE,PART LOSS ON IGNIT.
Result Structure: MISA MONTHLY REPORTING
Param Reported As: NOT APPL
Frequency: MONTHLY
Sector: PETROLEUM REFINERIES
Component Type: AVERAGE

MISA Industrial Wastewater Discharge

Company Code: 0000130104-2012
Control Point Id: 0700
Sample Date:
Regulation: MISA COMPLIANCE
Value: 31.916
Unit Of Measure: KG/D
Control Point Name: PLANT - PROCESS EFFLUENT
Parameter Name: CARBON, DISSOLVED ORGANIC
Result Structure: MISA MONTHLY REPORTING
Param Reported As: AS C
Frequency: MONTHLY
Sector: PETROLEUM REFINERIES
Component Type: MAXIMUM

MISA Industrial Wastewater Discharge

Company Code: 0000130104-2012
Control Point Id: 0700
Sample Date:
Regulation: MISA COMPLIANCE
Value: 5454
Unit Of Measure: M3/D
Control Point Name: PLANT - PROCESS EFFLUENT
Parameter Name: FLOW
Result Structure: MISA MONTHLY REPORTING
Param Reported As: NOT APPL
Frequency: MONTHLY
Sector: PETROLEUM REFINERIES
Component Type: MINIMUM

MISA Industrial Wastewater Discharge

Company Code: 0000130104-2012
Control Point Id: 0700
Sample Date:
Regulation: MISA COMPLIANCE
Value: 9688
Unit Of Measure: M3/D
Control Point Name: PLANT - PROCESS EFFLUENT
Parameter Name: FLOW
Result Structure: MISA MONTHLY REPORTING
Param Reported As: NOT APPL
Frequency: MONTHLY
Sector: PETROLEUM REFINERIES
Component Type: MAXIMUM

MISA Industrial Wastewater Discharge

Company Code:	0000130104-2012	***Result Structure:***	MISA MONTHLY REPORTING
Control Point Id:	0700	***Param Reported As:***	AS P
Sample Date:		***Frequency:***	MONTHLY
Regulation:	MISA COMPLIANCE	***Sector:***	PETROLEUM REFINERIES
Value:	1.3836	***Component Type:***	MAXIMUM
Unit Of Measure:	KG/D		
Control Point Name:	PLANT - PROCESS EFFLUENT		
Parameter Name:	PHOSPHORUS,UNFILTERED TOTAL		

MISA Industrial Wastewater Discharge

Company Code:	0000130104-2012	***Result Structure:***	MISA MONTHLY REPORTING
Control Point Id:	0700	***Param Reported As:***	AS P
Sample Date:		***Frequency:***	MONTHLY
Regulation:	MISA COMPLIANCE	***Sector:***	PETROLEUM REFINERIES
Value:	0.79225	***Component Type:***	MINIMUM
Unit Of Measure:	KG/D		
Control Point Name:	PLANT - PROCESS EFFLUENT		
Parameter Name:	PHOSPHORUS,UNFILTERED TOTAL		

MISA Industrial Wastewater Discharge

Company Code:	0000130104-2012	***Result Structure:***	MISA MONTHLY REPORTING
Control Point Id:	0700	***Param Reported As:***	NOT APPL
Sample Date:		***Frequency:***	MONTHLY
Regulation:	MISA COMPLIANCE	***Sector:***	PETROLEUM REFINERIES
Value:	8.2992	***Component Type:***	AVERAGE
Unit Of Measure:	KG/D		
Control Point Name:	PLANT - PROCESS EFFLUENT		
Parameter Name:	RESIDUE,PART LOSS ON IGNIT.		

MISA Industrial Wastewater Discharge

Company Code:	0000130104-2012	***Result Structure:***	MISA MONTHLY REPORTING
Control Point Id:	0700	***Param Reported As:***	AS H2S
Sample Date:		***Frequency:***	MONTHLY
Regulation:	MISA COMPLIANCE	***Sector:***	PETROLEUM REFINERIES
Value:	0.035315	***Component Type:***	MINIMUM
Unit Of Measure:	KG/D		
Control Point Name:	PLANT - PROCESS EFFLUENT		
Parameter Name:	SULPHIDE, UNFILTERED REACTIVE		

MISA Industrial Wastewater Discharge

Company Code:	0000130104-2012	***Result Structure:***	MISA MONTHLY REPORTING
Control Point Id:	0800	***Param Reported As:***	PHENOL
Sample Date:		***Frequency:***	MONTHLY
Regulation:	MISA COMPLIANCE	***Sector:***	PETROLEUM REFINERIES
Value:	0.071241	***Component Type:***	MINIMUM
Unit Of Measure:	KG/D		
Control Point Name:	PLANT - O.T.C.W.		
Parameter Name:	PHENOLICS, UNFILTERED REACTIVE		

MISA Industrial Wastewater Discharge

Company Code:	0000130104-2012	***Result Structure:***	MISA MONTHLY REPORTING

Control Point Id:	0800	***Param Reported As:***	AS H2S
Sample Date:		***Frequency:***	MONTHLY
Regulation:	MISA COMPLIANCE	***Sector:***	PETROLEUM REFINERIES
Value:	0.12864	***Component Type:***	AVERAGE
Unit Of Measure:	KG/D		
Control Point Name:	PLANT - O.T.C.W.		
Parameter Name:	SULPHIDE, UNFILTERED REACTIVE		

MISA Industrial Wastewater Discharge

Company Code:	0000130104-2012	***Result Structure:***	MISA MONTHLY REPORTING
Control Point Id:	0800	***Param Reported As:***	NOT APPL
Sample Date:		***Frequency:***	MONTHLY
Regulation:	MISA COMPLIANCE	***Sector:***	PETROLEUM REFINERIES
Value:	75045.1	***Component Type:***	MAXIMUM
Unit Of Measure:	M3/D		
Control Point Name:	PLANT - O.T.C.W.		
Parameter Name:	FLOW		

MISA Industrial Wastewater Discharge

Company Code:	0000130104-2012	***Result Structure:***	MISA MONTHLY REPORTING
Control Point Id:	0700	***Param Reported As:***	NOT APPL
Sample Date:		***Frequency:***	MONTHLY
Regulation:	MISA COMPLIANCE	***Sector:***	PETROLEUM REFINERIES
Value:	11817	***Component Type:***	MAXIMUM
Unit Of Measure:	M3/D		
Control Point Name:	PLANT - PROCESS EFFLUENT		
Parameter Name:	FLOW		

MISA Industrial Wastewater Discharge

Company Code:	0000130104-2012	***Result Structure:***	MISA MONTHLY REPORTING
Control Point Id:	0700	***Param Reported As:***	AS P
Sample Date:		***Frequency:***	MONTHLY
Regulation:	MISA COMPLIANCE	***Sector:***	PETROLEUM REFINERIES
Value:	0.89547	***Component Type:***	MAXIMUM
Unit Of Measure:	KG/D		
Control Point Name:	PLANT - PROCESS EFFLUENT		
Parameter Name:	PHOSPHORUS,UNFILTERED TOTAL		

MISA Industrial Wastewater Discharge

Company Code:	0000130104-2012	***Result Structure:***	MISA MONTHLY REPORTING
Control Point Id:	0700	***Param Reported As:***	AS P
Sample Date:		***Frequency:***	MONTHLY
Regulation:	MISA COMPLIANCE	***Sector:***	PETROLEUM REFINERIES
Value:	0.68627	***Component Type:***	AVERAGE
Unit Of Measure:	KG/D		
Control Point Name:	PLANT - PROCESS EFFLUENT		
Parameter Name:	PHOSPHORUS,UNFILTERED TOTAL		

MISA Industrial Wastewater Discharge

Company Code:	0000130104-2012	***Result Structure:***	MISA MONTHLY REPORTING
Control Point Id:	0800	***Param Reported As:***	NOT APPL
Sample Date:		***Frequency:***	MONTHLY
Regulation:	MISA COMPLIANCE	***Sector:***	PETROLEUM REFINERIES
Value:	0.014248	***Component Type:***	MINIMUM
Unit Of Measure:	KG/D		
Control Point Name:	PLANT - O.T.C.W.		

Parameter Name: TOLUENE C7H8

MISA Industrial Wastewater Discharge

Company Code: 0000130104-2012
Control Point Id: 0700
Sample Date:
Regulation: MISA COMPLIANCE
Value: 4442
Unit Of Measure: M3/D
Control Point Name: PLANT - PROCESS EFFLUENT
Parameter Name: FLOW
Result Structure: MISA MONTHLY REPORTING
Param Reported As: NOT APPL
Frequency: MONTHLY
Sector: PETROLEUM REFINERIES
Component Type: MINIMUM

MISA Industrial Wastewater Discharge

Company Code: 0000130104-2012
Control Point Id: 0700
Sample Date:
Regulation: MISA COMPLIANCE
Value: 1.2245
Unit Of Measure: KG/D
Control Point Name: PLANT - PROCESS EFFLUENT
Parameter Name: PHOSPHORUS,UNFILTERED TOTAL
Result Structure: MISA MONTHLY REPORTING
Param Reported As: AS P
Frequency: MONTHLY
Sector: PETROLEUM REFINERIES
Component Type: MAXIMUM

MISA Industrial Wastewater Discharge

Company Code: 0000130104-2012
Control Point Id: 0700
Sample Date:
Regulation: MISA COMPLIANCE
Value: 9.139
Unit Of Measure: KG/D
Control Point Name: PLANT - PROCESS EFFLUENT
Parameter Name: RESIDUE,PART LOSS ON IGNIT.
Result Structure: MISA MONTHLY REPORTING
Param Reported As: NOT APPL
Frequency: MONTHLY
Sector: PETROLEUM REFINERIES
Component Type: MAXIMUM

MISA Industrial Wastewater Discharge

Company Code: 0000130104-2012
Control Point Id: 0800
Sample Date:
Regulation: MISA COMPLIANCE
Value: 0.045966
Unit Of Measure: KG/D
Control Point Name: PLANT - O.T.C.W.
Parameter Name: BENZENE C6H6
Result Structure: MISA MONTHLY REPORTING
Param Reported As: NOT APPL
Frequency: MONTHLY
Sector: PETROLEUM REFINERIES
Component Type: MAXIMUM

MISA Industrial Wastewater Discharge

Company Code: 0000130104-2012
Control Point Id: 0800
Sample Date:
Regulation: MISA COMPLIANCE
Value: 0.015296
Unit Of Measure: KG/D
Control Point Name: PLANT - O.T.C.W.
Parameter Name: BENZENE C6H6
Result Structure: MISA MONTHLY REPORTING
Param Reported As: NOT APPL
Frequency: MONTHLY
Sector: PETROLEUM REFINERIES
Component Type: MINIMUM

MISA Industrial Wastewater Discharge

Company Code:	0000130104-2012	***Result Structure:***	MISA MONTHLY REPORTING
Control Point Id:	0800	***Param Reported As:***	NOT APPL
Sample Date:		***Frequency:***	MONTHLY
Regulation:	MISA COMPLIANCE	***Sector:***	PETROLEUM REFINERIES
Value:	75434.9	***Component Type:***	MINIMUM
Unit Of Measure:	M3/D		
Control Point Name:	PLANT - O.T.C.W.		
Parameter Name:	FLOW		

MISA Industrial Wastewater Discharge

Company Code:	0000130104-2012	***Result Structure:***	MISA MONTHLY REPORTING
Control Point Id:	0800	***Param Reported As:***	PHENOL
Sample Date:		***Frequency:***	MONTHLY
Regulation:	MISA COMPLIANCE	***Sector:***	PETROLEUM REFINERIES
Value:	0.086075	***Component Type:***	MAXIMUM
Unit Of Measure:	KG/D		
Control Point Name:	PLANT - O.T.C.W.		
Parameter Name:	PHENOLICS, UNFILTERED REACTIVE		

MISA Industrial Wastewater Discharge

Company Code:	0000130104-2012	***Result Structure:***	MISA MONTHLY REPORTING
Control Point Id:	0800	***Param Reported As:***	AS H2S
Sample Date:		***Frequency:***	MONTHLY
Regulation:	MISA COMPLIANCE	***Sector:***	PETROLEUM REFINERIES
Value:	0.52805	***Component Type:***	MINIMUM
Unit Of Measure:	KG/D		
Control Point Name:	PLANT - O.T.C.W.		
Parameter Name:	SULPHIDE, UNFILTERED REACTIVE		

MISA Industrial Wastewater Discharge

Company Code:	0000130104-2012	***Result Structure:***	MISA MONTHLY REPORTING
Control Point Id:	0800	***Param Reported As:***	AS H2S
Sample Date:		***Frequency:***	MONTHLY
Regulation:	MISA COMPLIANCE	***Sector:***	PETROLEUM REFINERIES
Value:	0.55607	***Component Type:***	AVERAGE
Unit Of Measure:	KG/D		
Control Point Name:	PLANT - O.T.C.W.		
Parameter Name:	SULPHIDE, UNFILTERED REACTIVE		

MISA Industrial Wastewater Discharge

Company Code:	0000130104-2012	***Result Structure:***	MISA MONTHLY REPORTING
Control Point Id:	0700	***Param Reported As:***	NOT APPL
Sample Date:		***Frequency:***	MONTHLY
Regulation:	MISA COMPLIANCE	***Sector:***	PETROLEUM REFINERIES
Value:	19.074	***Component Type:***	MAXIMUM
Unit Of Measure:	KG/D		
Control Point Name:	PLANT - PROCESS EFFLUENT		
Parameter Name:	RESIDUE,PART LOSS ON IGNIT.		

MISA Industrial Wastewater Discharge

Company Code:	0000130104-2012	***Result Structure:***	MISA MONTHLY REPORTING
Control Point Id:	0800	***Param Reported As:***	NOT APPL
Sample Date:		***Frequency:***	MONTHLY
Regulation:	MISA COMPLIANCE	***Sector:***	PETROLEUM REFINERIES
Value:	5	***Component Type:***	NUM. IN AVERAGE
Unit Of Measure:			

Control Point Name: PLANT - O.T.C.W.
Parameter Name: BENZENE C6H6

MISA Industrial Wastewater Discharge

Company Code: 0000130104-2012
Control Point Id: 0800
Sample Date:
Regulation: MISA COMPLIANCE
Value: 0.014007
Unit Of Measure: KG/D
Control Point Name: PLANT - O.T.C.W.
Parameter Name: BENZENE C6H6
Result Structure: MISA MONTHLY REPORTING
Param Reported As: NOT APPL
Frequency: MONTHLY
Sector: PETROLEUM REFINERIES
Component Type: MAXIMUM

MISA Industrial Wastewater Discharge

Company Code: 0000130104-2012
Control Point Id: 0800
Sample Date:
Regulation: MISA COMPLIANCE
Value: 65157
Unit Of Measure: M3/D
Control Point Name: PLANT - O.T.C.W.
Parameter Name: FLOW
Result Structure: MISA MONTHLY REPORTING
Param Reported As: NOT APPL
Frequency: MONTHLY
Sector: PETROLEUM REFINERIES
Component Type: AVERAGE

MISA Industrial Wastewater Discharge

Company Code: 0000130104-2012
Control Point Id: 0800
Sample Date:
Regulation: MISA COMPLIANCE
Value: 0.065157
Unit Of Measure: KG/D
Control Point Name: PLANT - O.T.C.W.
Parameter Name: PHENOLICS, UNFILTERED REACTIVE
Result Structure: MISA MONTHLY REPORTING
Param Reported As: PHENOL
Frequency: MONTHLY
Sector: PETROLEUM REFINERIES
Component Type: AVERAGE

MISA Industrial Wastewater Discharge

Company Code: 0000130104-2012
Control Point Id: 0800
Sample Date:
Regulation: MISA COMPLIANCE
Value: 0.4561
Unit Of Measure: KG/D
Control Point Name: PLANT - O.T.C.W.
Parameter Name: SULPHIDE, UNFILTERED REACTIVE
Result Structure: MISA MONTHLY REPORTING
Param Reported As: AS H2S
Frequency: MONTHLY
Sector: PETROLEUM REFINERIES
Component Type: AVERAGE

MISA Industrial Wastewater Discharge

Company Code: 0000130104-2012
Control Point Id: 0800
Sample Date:
Regulation: MISA COMPLIANCE
Value: 0.079186
Unit Of Measure: KG/D
Control Point Name: PLANT - O.T.C.W.
Parameter Name: TOLUENE C7H8
Result Structure: MISA MONTHLY REPORTING
Param Reported As: NOT APPL
Frequency: MONTHLY
Sector: PETROLEUM REFINERIES
Component Type: MAXIMUM

MISA Industrial Wastewater Discharge

Company Code:	0000130104-2012	***Result Structure:***	MISA MONTHLY REPORTING
Control Point Id:	0700	***Param Reported As:***	AS N
Sample Date:		***Frequency:***	MONTHLY
Regulation:	MISA COMPLIANCE	***Sector:***	PETROLEUM REFINERIES
Value:	0	***Component Type:***	AVERAGE
Unit Of Measure:	KG/D		
Control Point Name:	PLANT - PROCESS EFFLUENT		
Parameter Name:	AMMONIUM+AMMONIA, TOTAL FILTER.REAC		

MISA Industrial Wastewater Discharge

Company Code:	0000130104-2012	***Result Structure:***	MISA MONTHLY REPORTING
Control Point Id:	0700	***Param Reported As:***	NOT APPL
Sample Date:		***Frequency:***	MONTHLY
Regulation:	MISA COMPLIANCE	***Sector:***	PETROLEUM REFINERIES
Value:	5.2263	***Component Type:***	AVERAGE
Unit Of Measure:	KG/D		
Control Point Name:	PLANT - PROCESS EFFLUENT		
Parameter Name:	SOLVENT EXTRACTABLES		

MISA Industrial Wastewater Discharge

Company Code:	0000130104-2012	***Result Structure:***	MISA MONTHLY REPORTING
Control Point Id:	0700	***Param Reported As:***	AS H2S
Sample Date:		***Frequency:***	MONTHLY
Regulation:	MISA COMPLIANCE	***Sector:***	PETROLEUM REFINERIES
Value:	0.041496	***Component Type:***	MINIMUM
Unit Of Measure:	KG/D		
Control Point Name:	PLANT - PROCESS EFFLUENT		
Parameter Name:	SULPHIDE, UNFILTERED REACTIVE		

MISA Industrial Wastewater Discharge

Company Code:	0000130104-2012	***Result Structure:***	MISA MONTHLY REPORTING
Control Point Id:	0700	***Param Reported As:***	AS H2S
Sample Date:		***Frequency:***	MONTHLY
Regulation:	MISA COMPLIANCE	***Sector:***	PETROLEUM REFINERIES
Value:	0.058359	***Component Type:***	MAXIMUM
Unit Of Measure:	KG/D		
Control Point Name:	PLANT - PROCESS EFFLUENT		
Parameter Name:	SULPHIDE, UNFILTERED REACTIVE		

MISA Industrial Wastewater Discharge

Company Code:	0000130104-2012	***Result Structure:***	MISA MONTHLY REPORTING
Control Point Id:	0800	***Param Reported As:***	NOT APPL
Sample Date:		***Frequency:***	MONTHLY
Regulation:	MISA COMPLIANCE	***Sector:***	PETROLEUM REFINERIES
Value:	0.01373	***Component Type:***	AVERAGE
Unit Of Measure:	KG/D		
Control Point Name:	PLANT - O.T.C.W.		
Parameter Name:	BENZENE C6H6		

MISA Industrial Wastewater Discharge

Company Code:	0000130104-2012	***Result Structure:***	MISA MONTHLY REPORTING
Control Point Id:	0800	***Param Reported As:***	NOT APPL
Sample Date:		***Frequency:***	MONTHLY
Regulation:	MISA COMPLIANCE	***Sector:***	PETROLEUM REFINERIES
Value:	56890.1	***Component Type:***	MINIMUM

Unit Of Measure: M3/D
Control Point Name: PLANT - O.T.C.W.
Parameter Name: FLOW

MISA Industrial Wastewater Discharge

Company Code: 0000130104-2012
Control Point Id: 0800
Sample Date:
Regulation: MISA COMPLIANCE
Value: 0.011378
Unit Of Measure: KG/D
Control Point Name: PLANT - O.T.C.W.
Parameter Name: TOLUENE C7H8
Result Structure: MISA MONTHLY REPORTING
Param Reported As: NOT APPL
Frequency: MONTHLY
Sector: PETROLEUM REFINERIES
Component Type: MINIMUM

MISA Industrial Wastewater Discharge

Company Code: 0000130104-2012
Control Point Id: 0800
Sample Date:
Regulation: MISA COMPLIANCE
Value: 0.0063776
Unit Of Measure: KG/D
Control Point Name: PLANT - O.T.C.W.
Parameter Name: BENZENE C6H6
Result Structure: MISA MONTHLY REPORTING
Param Reported As: NOT APPL
Frequency: MONTHLY
Sector: PETROLEUM REFINERIES
Component Type: MINIMUM

MISA Industrial Wastewater Discharge

Company Code: 0000130104-2012
Control Point Id: 0800
Sample Date:
Regulation: MISA COMPLIANCE
Value: 66449.2
Unit Of Measure: M3/D
Control Point Name: PLANT - O.T.C.W.
Parameter Name: FLOW
Result Structure: MISA MONTHLY REPORTING
Param Reported As: NOT APPL
Frequency: MONTHLY
Sector: PETROLEUM REFINERIES
Component Type: AVERAGE

MISA Industrial Wastewater Discharge

Company Code: 0000130104-2012
Control Point Id: 0800
Sample Date:
Regulation: MISA COMPLIANCE
Value: 0.066362
Unit Of Measure: KG/D
Control Point Name: PLANT - O.T.C.W.
Parameter Name: PHENOLICS, UNFILTERED REACTIVE
Result Structure: MISA MONTHLY REPORTING
Param Reported As: PHENOL
Frequency: MONTHLY
Sector: PETROLEUM REFINERIES
Component Type: MINIMUM

MISA Industrial Wastewater Discharge

Company Code: 0000130104-2012
Control Point Id: 0800
Sample Date:
Regulation: MISA COMPLIANCE
Value: 0.47528
Unit Of Measure: KG/D
Control Point Name: PLANT - O.T.C.W.
Parameter Name: SULPHIDE, UNFILTERED REACTIVE
Result Structure: MISA MONTHLY REPORTING
Param Reported As: AS H2S
Frequency: MONTHLY
Sector: PETROLEUM REFINERIES
Component Type: AVERAGE

MISA Industrial Wastewater

Discharge

Company Code:	0000130104-2012	***Result Structure:***	MISA MONTHLY REPORTING
Control Point Id:	0800	***Param Reported As:***	NOT APPL
Sample Date:		***Frequency:***	MONTHLY
Regulation:	MISA COMPLIANCE	***Sector:***	PETROLEUM REFINERIES
Value:	0.013272	***Component Type:***	MINIMUM
Unit Of Measure:	KG/D		
Control Point Name:	PLANT - O.T.C.W.		
Parameter Name:	TOLUENE C7H8		

MISA Industrial Wastewater Discharge

Company Code:	0000130104-2012	***Result Structure:***	MISA MONTHLY REPORTING
Control Point Id:	0700	***Param Reported As:***	NOT APPL
Sample Date:		***Frequency:***	MONTHLY
Regulation:	MISA COMPLIANCE	***Sector:***	PETROLEUM REFINERIES
Value:	28	***Component Type:***	NUM. IN AVERAGE
Unit Of Measure:			
Control Point Name:	PLANT - PROCESS EFFLUENT		
Parameter Name:	FLOW		

MISA Industrial Wastewater Discharge

Company Code:	0000130104-2012	***Result Structure:***	MISA MONTHLY REPORTING
Control Point Id:	0700	***Param Reported As:***	AS C
Sample Date:		***Frequency:***	MONTHLY
Regulation:	MISA COMPLIANCE	***Sector:***	PETROLEUM REFINERIES
Value:	15.803	***Component Type:***	MINIMUM
Unit Of Measure:	KG/D		
Control Point Name:	PLANT - PROCESS EFFLUENT		
Parameter Name:	CARBON, DISSOLVED ORGANIC		

MISA Industrial Wastewater Discharge

Company Code:	0000130104-2012	***Result Structure:***	MISA MONTHLY REPORTING
Control Point Id:	0800	***Param Reported As:***	NOT APPL
Sample Date:		***Frequency:***	MONTHLY
Regulation:	MISA COMPLIANCE	***Sector:***	PETROLEUM REFINERIES
Value:	0.013214	***Component Type:***	MINIMUM
Unit Of Measure:	KG/D		
Control Point Name:	PLANT - O.T.C.W.		
Parameter Name:	BENZENE C6H6		

MISA Industrial Wastewater Discharge

Company Code:	0000130104-2012	***Result Structure:***	MISA MONTHLY REPORTING
Control Point Id:	0800	***Param Reported As:***	PHENOL
Sample Date:		***Frequency:***	MONTHLY
Regulation:	MISA COMPLIANCE	***Sector:***	PETROLEUM REFINERIES
Value:	0.066069	***Component Type:***	MINIMUM
Unit Of Measure:	KG/D		
Control Point Name:	PLANT - O.T.C.W.		
Parameter Name:	PHENOLICS, UNFILTERED REACTIVE		

MISA Industrial Wastewater Discharge

Company Code:	0000130104-2012	***Result Structure:***	MISA MONTHLY REPORTING
Control Point Id:	0700	***Param Reported As:***	NOT APPL
Sample Date:		***Frequency:***	MONTHLY
Regulation:	MISA COMPLIANCE	***Sector:***	PETROLEUM REFINERIES

Value: 7463
Unit Of Measure: M3/D
Control Point Name: PLANT - PROCESS EFFLUENT
Parameter Name: FLOW
Component Type: AVERAGE

MISA Industrial Wastewater Discharge

Company Code: 0000130104-2012
Control Point Id: 0700
Sample Date:
Regulation: MISA COMPLIANCE
Value: 0.000667
Unit Of Measure: KG/D
Control Point Name: PLANT - PROCESS EFFLUENT
Parameter Name: PHENOLICS, UNFILTERED REACTIVE
Result Structure: MISA MONTHLY REPORTING
Param Reported As: PHENOL
Frequency: MONTHLY
Sector: PETROLEUM REFINERIES
Component Type: MINIMUM

MISA Industrial Wastewater Discharge

Company Code: 0000130104-2012
Control Point Id: 0700
Sample Date:
Regulation: MISA COMPLIANCE
Value: 4
Unit Of Measure:
Control Point Name: PLANT - PROCESS EFFLUENT
Parameter Name: PHOSPHORUS,UNFILTERED TOTAL
Result Structure: MISA MONTHLY REPORTING
Param Reported As: AS P
Frequency: MONTHLY
Sector: PETROLEUM REFINERIES
Component Type: NUM. IN AVERAGE

MISA Industrial Wastewater Discharge

Company Code: 0000130104-2012
Control Point Id: 0700
Sample Date:
Regulation: MISA COMPLIANCE
Value: 8.948
Unit Of Measure: KG/D
Control Point Name: PLANT - PROCESS EFFLUENT
Parameter Name: RESIDUE, PARTICULATE
Result Structure: MISA MONTHLY REPORTING
Param Reported As: NOT APPL
Frequency: MONTHLY
Sector: PETROLEUM REFINERIES
Component Type: MINIMUM

MISA Industrial Wastewater Discharge

Company Code: 0000130104-2012
Control Point Id: 0700
Sample Date:
Regulation: MISA COMPLIANCE
Value: 10.282
Unit Of Measure: KG/D
Control Point Name: PLANT - PROCESS EFFLUENT
Parameter Name: RESIDUE,PART LOSS ON IGNIT.
Result Structure: MISA MONTHLY REPORTING
Param Reported As: NOT APPL
Frequency: MONTHLY
Sector: PETROLEUM REFINERIES
Component Type: MAXIMUM

MISA Industrial Wastewater Discharge

Company Code: 0000130104-2012
Control Point Id: 0700
Sample Date:
Regulation: MISA COMPLIANCE
Value: 0.06959
Unit Of Measure: KG/D
Control Point Name: PLANT - PROCESS EFFLUENT
Parameter Name: SULPHIDE, UNFILTERED REACTIVE
Result Structure: MISA MONTHLY REPORTING
Param Reported As: AS H2S
Frequency: MONTHLY
Sector: PETROLEUM REFINERIES
Component Type: AVERAGE

MISA Industrial Wastewater Discharge

Company Code:	0000130104-2012	***Result Structure:***	MISA MONTHLY REPORTING
Control Point Id:	0700	***Param Reported As:***	AS H2S
Sample Date:		***Frequency:***	MONTHLY
Regulation:	MISA COMPLIANCE	***Sector:***	PETROLEUM REFINERIES
Value:	0.03178	***Component Type:***	MINIMUM
Unit Of Measure:	KG/D		
Control Point Name:	PLANT - PROCESS EFFLUENT		
Parameter Name:	SULPHIDE, UNFILTERED REACTIVE		

MISA Industrial Wastewater Discharge

Company Code:	0000130104-2012	***Result Structure:***	MISA MONTHLY REPORTING
Control Point Id:	0700	***Param Reported As:***	AS H2S
Sample Date:		***Frequency:***	MONTHLY
Regulation:	MISA COMPLIANCE	***Sector:***	PETROLEUM REFINERIES
Value:	0.04843	***Component Type:***	AVERAGE
Unit Of Measure:	KG/D		
Control Point Name:	PLANT - PROCESS EFFLUENT		
Parameter Name:	SULPHIDE, UNFILTERED REACTIVE		

MISA Industrial Wastewater Discharge

Company Code:	0000130104-2012	***Result Structure:***	MISA MONTHLY REPORTING
Control Point Id:	0800	***Param Reported As:***	NOT APPL
Sample Date:		***Frequency:***	MONTHLY
Regulation:	MISA COMPLIANCE	***Sector:***	PETROLEUM REFINERIES
Value:	0.011276	***Component Type:***	MINIMUM
Unit Of Measure:	KG/D		
Control Point Name:	PLANT - O.T.C.W.		
Parameter Name:	BENZENE C6H6		

MISA Industrial Wastewater Discharge

Company Code:	0000130104-2012	***Result Structure:***	MISA MONTHLY REPORTING
Control Point Id:	0800	***Param Reported As:***	NOT APPL
Sample Date:		***Frequency:***	MONTHLY
Regulation:	MISA COMPLIANCE	***Sector:***	PETROLEUM REFINERIES
Value:	0.011276	***Component Type:***	MINIMUM
Unit Of Measure:	KG/D		
Control Point Name:	PLANT - O.T.C.W.		
Parameter Name:	TOLUENE C7H8		

MISA Industrial Wastewater Discharge

Company Code:	0000130104-2012	***Result Structure:***	MISA MONTHLY REPORTING
Control Point Id:	0700	***Param Reported As:***	PHENOL
Sample Date:		***Frequency:***	MONTHLY
Regulation:	MISA COMPLIANCE	***Sector:***	PETROLEUM REFINERIES
Value:	0.005594	***Component Type:***	MINIMUM
Unit Of Measure:	KG/D		
Control Point Name:	PLANT - PROCESS EFFLUENT		
Parameter Name:	PHENOLICS, UNFILTERED REACTIVE		

MISA Industrial Wastewater Discharge

Company Code:	0000130104-2012	***Result Structure:***	MISA MONTHLY REPORTING
Control Point Id:	0700	***Param Reported As:***	NOT APPL
Sample Date:		***Frequency:***	MONTHLY

Regulation: MISA COMPLIANCE
Value: 5.928
Unit Of Measure: KG/D
Control Point Name: PLANT - PROCESS EFFLUENT
Parameter Name: RESIDUE, PARTICULATE
Sector: PETROLEUM REFINERIES
Component Type: MINIMUM

MISA Industrial Wastewater Discharge

Company Code: 0000130104-2012
Control Point Id: 0700
Sample Date:
Regulation: MISA COMPLIANCE
Value: 7.847
Unit Of Measure: KG/D
Control Point Name: PLANT - PROCESS EFFLUENT
Parameter Name: RESIDUE, PARTICULATE
Result Structure: MISA MONTHLY REPORTING
Param Reported As: NOT APPL
Frequency: MONTHLY
Sector: PETROLEUM REFINERIES
Component Type: AVERAGE

MISA Industrial Wastewater Discharge

Company Code: 0000130104-2012
Control Point Id: 0700
Sample Date:
Regulation: MISA COMPLIANCE
Value: 8.6218
Unit Of Measure: KG/D
Control Point Name: PLANT - PROCESS EFFLUENT
Parameter Name: RESIDUE,PART LOSS ON IGNIT.
Result Structure: MISA MONTHLY REPORTING
Param Reported As: NOT APPL
Frequency: MONTHLY
Sector: PETROLEUM REFINERIES
Component Type: AVERAGE

MISA Industrial Wastewater Discharge

Company Code: 0000130104-2012
Control Point Id: 0700
Sample Date:
Regulation: MISA COMPLIANCE
Value: 0.341
Unit Of Measure: KG/D
Control Point Name: PLANT - PROCESS EFFLUENT
Parameter Name: RESIDUE,PART LOSS ON IGNIT.
Result Structure: MISA MONTHLY REPORTING
Param Reported As: NOT APPL
Frequency: MONTHLY
Sector: PETROLEUM REFINERIES
Component Type: MINIMUM

MISA Industrial Wastewater Discharge

Company Code: 0000130104-2012
Control Point Id: 0700
Sample Date:
Regulation: MISA COMPLIANCE
Value: 39.04
Unit Of Measure: KG/D
Control Point Name: PLANT - PROCESS EFFLUENT
Parameter Name: RESIDUE,PART LOSS ON IGNIT.
Result Structure: MISA MONTHLY REPORTING
Param Reported As: NOT APPL
Frequency: MONTHLY
Sector: PETROLEUM REFINERIES
Component Type: MAXIMUM

MISA Industrial Wastewater Discharge

Company Code: 0000130104-2012
Control Point Id: 0700
Sample Date:
Regulation: MISA COMPLIANCE
Value: 32.536
Unit Of Measure: KG/D
Control Point Name: PLANT - PROCESS EFFLUENT
Parameter Name: RESIDUE, PARTICULATE
Result Structure: MISA MONTHLY REPORTING
Param Reported As: NOT APPL
Frequency: MONTHLY
Sector: PETROLEUM REFINERIES
Component Type: AVERAGE

MISA Industrial Wastewater Discharge

Company Code:	0000130104-2012	***Result Structure:***	MISA MONTHLY REPORTING
Control Point Id:	0700	***Param Reported As:***	PHENOL
Sample Date:		***Frequency:***	MONTHLY
Regulation:	MISA COMPLIANCE	***Sector:***	PETROLEUM REFINERIES
Value:	0.005454	***Component Type:***	MINIMUM
Unit Of Measure:	KG/D		
Control Point Name:	PLANT - PROCESS EFFLUENT		
Parameter Name:	PHENOLICS, UNFILTERED REACTIVE		

MISA Industrial Wastewater Discharge

Company Code:	0000130104-2012	***Result Structure:***	MISA MONTHLY REPORTING
Control Point Id:	0700	***Param Reported As:***	PHENOL
Sample Date:		***Frequency:***	MONTHLY
Regulation:	MISA COMPLIANCE	***Sector:***	PETROLEUM REFINERIES
Value:	0.009688	***Component Type:***	MAXIMUM
Unit Of Measure:	KG/D		
Control Point Name:	PLANT - PROCESS EFFLUENT		
Parameter Name:	PHENOLICS, UNFILTERED REACTIVE		

MISA Industrial Wastewater Discharge

Company Code:	0000130104-2012	***Result Structure:***	MISA MONTHLY REPORTING
Control Point Id:	0700	***Param Reported As:***	AS P
Sample Date:		***Frequency:***	MONTHLY
Regulation:	MISA COMPLIANCE	***Sector:***	PETROLEUM REFINERIES
Value:	0.96663	***Component Type:***	MINIMUM
Unit Of Measure:	KG/D		
Control Point Name:	PLANT - PROCESS EFFLUENT		
Parameter Name:	PHOSPHORUS,UNFILTERED TOTAL		

MISA Industrial Wastewater Discharge

Company Code:	0000130104-2012	***Result Structure:***	MISA MONTHLY REPORTING
Control Point Id:	0800	***Param Reported As:***	NOT APPL
Sample Date:		***Frequency:***	MONTHLY
Regulation:	MISA COMPLIANCE	***Sector:***	PETROLEUM REFINERIES
Value:	0.013604	***Component Type:***	MAXIMUM
Unit Of Measure:	KG/D		
Control Point Name:	PLANT - O.T.C.W.		
Parameter Name:	TOLUENE C7H8		

MISA Industrial Wastewater Discharge

Company Code:	0000130104-2012	***Result Structure:***	MISA MONTHLY REPORTING
Control Point Id:	0700	***Param Reported As:***	NOT APPL
Sample Date:		***Frequency:***	MONTHLY
Regulation:	MISA COMPLIANCE	***Sector:***	PETROLEUM REFINERIES
Value:	10.884	***Component Type:***	AVERAGE
Unit Of Measure:	KG/D		
Control Point Name:	PLANT - PROCESS EFFLUENT		
Parameter Name:	RESIDUE, PARTICULATE		

MISA Industrial Wastewater Discharge

Company Code:	0000130104-2012	***Result Structure:***	MISA MONTHLY REPORTING
Control Point Id:	0700	***Param Reported As:***	NOT APPL

Sample Date:		***Frequency:***	MONTHLY
Regulation:	MISA COMPLIANCE	***Sector:***	PETROLEUM REFINERIES
Value:	6.911	***Component Type:***	MINIMUM
Unit Of Measure:	KG/D		
Control Point Name:	PLANT - PROCESS EFFLUENT		
Parameter Name:	RESIDUE, PARTICULATE		

MISA Industrial Wastewater Discharge

Company Code:	0000130104-2012	***Result Structure:***	MISA MONTHLY REPORTING
Control Point Id:	0700	***Param Reported As:***	AS H2S
Sample Date:		***Frequency:***	MONTHLY
Regulation:	MISA COMPLIANCE	***Sector:***	PETROLEUM REFINERIES
Value:	0.043267	***Component Type:***	AVERAGE
Unit Of Measure:	KG/D		
Control Point Name:	PLANT - PROCESS EFFLUENT		
Parameter Name:	SULPHIDE, UNFILTERED REACTIVE		

MISA Industrial Wastewater Discharge

Company Code:	0000130104-2012	***Result Structure:***	MISA MONTHLY REPORTING
Control Point Id:	0800	***Param Reported As:***	NOT APPL
Sample Date:		***Frequency:***	MONTHLY
Regulation:	MISA COMPLIANCE	***Sector:***	PETROLEUM REFINERIES
Value:	0.0076792	***Component Type:***	MAXIMUM
Unit Of Measure:	KG/D		
Control Point Name:	PLANT - O.T.C.W.		
Parameter Name:	BENZENE C6H6		

MISA Industrial Wastewater Discharge

Company Code:	0000130104-2012	***Result Structure:***	MISA MONTHLY REPORTING
Control Point Id:	0700	***Param Reported As:***	AS N
Sample Date:		***Frequency:***	MONTHLY
Regulation:	MISA COMPLIANCE	***Sector:***	PETROLEUM REFINERIES
Value:	0.080925	***Component Type:***	AVERAGE
Unit Of Measure:	KG/D		
Control Point Name:	PLANT - PROCESS EFFLUENT		
Parameter Name:	AMMONIUM+AMMONIA, TOTAL FILTER.REAC		

MISA Industrial Wastewater Discharge

Company Code:	0000130104-2012	***Result Structure:***	MISA MONTHLY REPORTING
Control Point Id:	0700	***Param Reported As:***	NOT APPL
Sample Date:		***Frequency:***	MONTHLY
Regulation:	MISA COMPLIANCE	***Sector:***	PETROLEUM REFINERIES
Value:	15.978	***Component Type:***	MAXIMUM
Unit Of Measure:	KG/D		
Control Point Name:	PLANT - PROCESS EFFLUENT		
Parameter Name:	RESIDUE, PARTICULATE		

MISA Industrial Wastewater Discharge

Company Code:	0000130104-2012	***Result Structure:***	MISA MONTHLY REPORTING
Control Point Id:	0700	***Param Reported As:***	AS H2S
Sample Date:		***Frequency:***	MONTHLY
Regulation:	MISA COMPLIANCE	***Sector:***	PETROLEUM REFINERIES
Value:	0.049712	***Component Type:***	AVERAGE
Unit Of Measure:	KG/D		
Control Point Name:	PLANT - PROCESS EFFLUENT		
Parameter Name:	SULPHIDE, UNFILTERED REACTIVE		

MISA Industrial Wastewater Discharge

Company Code:	0000130104-2012	***Result Structure:***	MISA MONTHLY REPORTING
Control Point Id:	0800	***Param Reported As:***	AS H2S
Sample Date:		***Frequency:***	MONTHLY
Regulation:	MISA COMPLIANCE	***Sector:***	PETROLEUM REFINERIES
Value:	0.52501	***Component Type:***	MAXIMUM
Unit Of Measure:	KG/D		
Control Point Name:	PLANT - O.T.C.W.		
Parameter Name:	SULPHIDE, UNFILTERED REACTIVE		

MISA Industrial Wastewater Discharge

Company Code:	0000130104-2012	***Result Structure:***	MISA MONTHLY REPORTING
Control Point Id:	0800	***Param Reported As:***	NOT APPL
Sample Date:		***Frequency:***	MONTHLY
Regulation:	MISA COMPLIANCE	***Sector:***	PETROLEUM REFINERIES
Value:	68111.9	***Component Type:***	AVERAGE
Unit Of Measure:	M3/D		
Control Point Name:	PLANT - O.T.C.W.		
Parameter Name:	FLOW		

MISA Industrial Wastewater Discharge

Company Code:	0000130104-2012	***Result Structure:***	MISA MONTHLY REPORTING
Control Point Id:	0800	***Param Reported As:***	NOT APPL
Sample Date:		***Frequency:***	MONTHLY
Regulation:	MISA COMPLIANCE	***Sector:***	PETROLEUM REFINERIES
Value:	69806	***Component Type:***	MAXIMUM
Unit Of Measure:	M3/D		
Control Point Name:	PLANT - O.T.C.W.		
Parameter Name:	FLOW		

MISA Industrial Wastewater Discharge

Company Code:	0000130104-2012	***Result Structure:***	MISA MONTHLY REPORTING
Control Point Id:	0800	***Param Reported As:***	AS H2S
Sample Date:		***Frequency:***	MONTHLY
Regulation:	MISA COMPLIANCE	***Sector:***	PETROLEUM REFINERIES
Value:	0.4499	***Component Type:***	AVERAGE
Unit Of Measure:	KG/D		
Control Point Name:	PLANT - O.T.C.W.		
Parameter Name:	SULPHIDE, UNFILTERED REACTIVE		

MISA Industrial Wastewater Discharge

Company Code:	0000130104-2012	***Result Structure:***	MISA MONTHLY REPORTING
Control Point Id:	0800	***Param Reported As:***	PHENOL
Sample Date:		***Frequency:***	MONTHLY
Regulation:	MISA COMPLIANCE	***Sector:***	PETROLEUM REFINERIES
Value:	0.068112	***Component Type:***	AVERAGE
Unit Of Measure:	KG/D		
Control Point Name:	PLANT - O.T.C.W.		
Parameter Name:	PHENOLICS, UNFILTERED REACTIVE		

MISA Industrial Wastewater Discharge

Company Code:	0000130104-2012	***Result Structure:***	MISA MONTHLY REPORTING

Control Point Id: 0700
Sample Date:
Regulation: MISA COMPLIANCE
Value: 0.0076544
Unit Of Measure: KG/D
Control Point Name: PLANT - PROCESS EFFLUENT
Parameter Name: PHENOLICS, UNFILTERED REACTIVE
Param Reported As: PHENOL
Frequency: MONTHLY
Sector: PETROLEUM REFINERIES
Component Type: AVERAGE

MISA Industrial Wastewater Discharge

Company Code: 0000130104-2012
Control Point Id: 0700
Sample Date:
Regulation: MISA COMPLIANCE
Value: 8.187
Unit Of Measure: KG/D
Control Point Name: PLANT - PROCESS EFFLUENT
Parameter Name: RESIDUE, PARTICULATE
Result Structure: MISA MONTHLY REPORTING
Param Reported As: NOT APPL
Frequency: MONTHLY
Sector: PETROLEUM REFINERIES
Component Type: MAXIMUM

MISA Industrial Wastewater Discharge

Company Code: 0000130104-2012
Control Point Id: 0700
Sample Date:
Regulation: MISA COMPLIANCE
Value: 2.6185
Unit Of Measure: KG/D
Control Point Name: PLANT - PROCESS EFFLUENT
Parameter Name: SOLVENT EXTRACTABLES
Result Structure: MISA MONTHLY REPORTING
Param Reported As: NOT APPL
Frequency: MONTHLY
Sector: PETROLEUM REFINERIES
Component Type: MINIMUM

MISA Industrial Wastewater Discharge

Company Code: 0000130104-2012
Control Point Id: 0800
Sample Date:
Regulation: MISA COMPLIANCE
Value: 0.014248
Unit Of Measure: KG/D
Control Point Name: PLANT - O.T.C.W.
Parameter Name: BENZENE C6H6
Result Structure: MISA MONTHLY REPORTING
Param Reported As: NOT APPL
Frequency: MONTHLY
Sector: PETROLEUM REFINERIES
Component Type: MINIMUM

MISA Industrial Wastewater Discharge

Company Code: 0000130104-2012
Control Point Id: 0800
Sample Date:
Regulation: MISA COMPLIANCE
Value: 0.015001
Unit Of Measure: KG/D
Control Point Name: PLANT - O.T.C.W.
Parameter Name: BENZENE C6H6
Result Structure: MISA MONTHLY REPORTING
Param Reported As: NOT APPL
Frequency: MONTHLY
Sector: PETROLEUM REFINERIES
Component Type: MAXIMUM

MISA Industrial Wastewater Discharge

Company Code: 0000130104-2012
Control Point Id: 0800
Sample Date:
Regulation: MISA COMPLIANCE
Value: 0.073107
Unit Of Measure: KG/D
Control Point Name: PLANT - O.T.C.W.
Result Structure: MISA MONTHLY REPORTING
Param Reported As: PHENOL
Frequency: MONTHLY
Sector: PETROLEUM REFINERIES
Component Type: AVERAGE

Parameter Name: PHENOLICS, UNFILTERED REACTIVE

MISA Industrial Wastewater Discharge

Company Code: 0000130104-2012
Control Point Id: 0800
Sample Date:
Regulation: MISA COMPLIANCE
Value: 0.0646
Unit Of Measure: KG/D
Control Point Name: PLANT - O.T.C.W.
Parameter Name: PHENOLICS, UNFILTERED REACTIVE
Result Structure: MISA MONTHLY REPORTING
Param Reported As: PHENOL
Frequency: MONTHLY
Sector: PETROLEUM REFINERIES
Component Type: MINIMUM

MISA Industrial Wastewater Discharge

Company Code: 0000130104-2012
Control Point Id: 0700
Sample Date:
Regulation: MISA COMPLIANCE
Value: 26.718
Unit Of Measure: KG/D
Control Point Name: PLANT - PROCESS EFFLUENT
Parameter Name: CARBON, DISSOLVED ORGANIC
Result Structure: MISA MONTHLY REPORTING
Param Reported As: AS C
Frequency: MONTHLY
Sector: PETROLEUM REFINERIES
Component Type: AVERAGE

MISA Industrial Wastewater Discharge

Company Code: 0000130104-2012
Control Point Id: 0800
Sample Date:
Regulation: MISA COMPLIANCE
Value: 0.064271
Unit Of Measure: KG/D
Control Point Name: PLANT - O.T.C.W.
Parameter Name: PHENOLICS, UNFILTERED REACTIVE
Result Structure: MISA MONTHLY REPORTING
Param Reported As: PHENOL
Frequency: MONTHLY
Sector: PETROLEUM REFINERIES
Component Type: AVERAGE

MISA Industrial Wastewater Discharge

Company Code: 0000130104-2012
Control Point Id: 0700
Sample Date:
Regulation: MISA COMPLIANCE
Value: 7606.6
Unit Of Measure: M3/D
Control Point Name: PLANT - PROCESS EFFLUENT
Parameter Name: FLOW
Result Structure: MISA MONTHLY REPORTING
Param Reported As: NOT APPL
Frequency: MONTHLY
Sector: PETROLEUM REFINERIES
Component Type: AVERAGE

MISA Industrial Wastewater Discharge

Company Code: 0000130104-2012
Control Point Id: 0700
Sample Date:
Regulation: MISA COMPLIANCE
Value: 0.004442
Unit Of Measure: KG/D
Control Point Name: PLANT - PROCESS EFFLUENT
Parameter Name: PHENOLICS, UNFILTERED REACTIVE
Result Structure: MISA MONTHLY REPORTING
Param Reported As: PHENOL
Frequency: MONTHLY
Sector: PETROLEUM REFINERIES
Component Type: MINIMUM

MISA Industrial Wastewater Discharge

Company Code:	0000130104-2012	***Result Structure:***	MISA MONTHLY REPORTING
Control Point Id:	0700	***Param Reported As:***	AS P
Sample Date:		***Frequency:***	MONTHLY
Regulation:	MISA COMPLIANCE	***Sector:***	PETROLEUM REFINERIES
Value:	0.86246	***Component Type:***	AVERAGE
Unit Of Measure:	KG/D		
Control Point Name:	PLANT - PROCESS EFFLUENT		
Parameter Name:	PHOSPHORUS,UNFILTERED TOTAL		

MISA Industrial Wastewater Discharge

Company Code:	0000130104-2012	***Result Structure:***	MISA MONTHLY REPORTING
Control Point Id:	0700	***Param Reported As:***	NOT APPL
Sample Date:		***Frequency:***	MONTHLY
Regulation:	MISA COMPLIANCE	***Sector:***	PETROLEUM REFINERIES
Value:	8.693	***Component Type:***	MAXIMUM
Unit Of Measure:	KG/D		
Control Point Name:	PLANT - PROCESS EFFLUENT		
Parameter Name:	RESIDUE, PARTICULATE		

MISA Industrial Wastewater Discharge

Company Code:	0000130104-2012	***Result Structure:***	MISA MONTHLY REPORTING
Control Point Id:	0800	***Param Reported As:***	AS H2S
Sample Date:		***Frequency:***	MONTHLY
Regulation:	MISA COMPLIANCE	***Sector:***	PETROLEUM REFINERIES
Value:	0.45219	***Component Type:***	MINIMUM
Unit Of Measure:	KG/D		
Control Point Name:	PLANT - O.T.C.W.		
Parameter Name:	SULPHIDE, UNFILTERED REACTIVE		

MISA Industrial Wastewater Discharge

Company Code:	0000130104-2012	***Result Structure:***	MISA MONTHLY REPORTING
Control Point Id:	0800	***Param Reported As:***	NOT APPL
Sample Date:		***Frequency:***	MONTHLY
Regulation:	MISA COMPLIANCE	***Sector:***	PETROLEUM REFINERIES
Value:	0.01329	***Component Type:***	AVERAGE
Unit Of Measure:	KG/D		
Control Point Name:	PLANT - O.T.C.W.		
Parameter Name:	TOLUENE C7H8		

MISA Industrial Wastewater Discharge

Company Code:	0000130104-2012	***Result Structure:***	MISA MONTHLY REPORTING
Control Point Id:	0700	***Param Reported As:***	AS C
Sample Date:		***Frequency:***	MONTHLY
Regulation:	MISA COMPLIANCE	***Sector:***	PETROLEUM REFINERIES
Value:	22.105	***Component Type:***	MAXIMUM
Unit Of Measure:	KG/D		
Control Point Name:	PLANT - PROCESS EFFLUENT		
Parameter Name:	CARBON, DISSOLVED ORGANIC		

MISA Industrial Wastewater Discharge

Company Code:	0000130104-2012	***Result Structure:***	MISA MONTHLY REPORTING
Control Point Id:	0800	***Param Reported As:***	NOT APPL
Sample Date:		***Frequency:***	MONTHLY
Regulation:	MISA COMPLIANCE	***Sector:***	PETROLEUM REFINERIES
Value:	0.013031	***Component Type:***	AVERAGE
Unit Of Measure:	KG/D		

Control Point Name: PLANT - O.T.C.W.
Parameter Name: BENZENE C6H6

MISA Industrial Wastewater Discharge

Company Code: 0000130104-2012
Control Point Id: 0700
Sample Date:
Regulation: MISA COMPLIANCE
Value: 5594
Unit Of Measure: M3/D
Control Point Name: PLANT - PROCESS EFFLUENT
Parameter Name: FLOW
Result Structure: MISA MONTHLY REPORTING
Param Reported As: NOT APPL
Frequency: MONTHLY
Sector: PETROLEUM REFINERIES
Component Type: MINIMUM

MISA Industrial Wastewater Discharge

Company Code: 0000130104-2012
Control Point Id: 0700
Sample Date:
Regulation: MISA COMPLIANCE
Value: 0.047471
Unit Of Measure: KG/D
Control Point Name: PLANT - PROCESS EFFLUENT
Parameter Name: SULPHIDE, UNFILTERED REACTIVE
Result Structure: MISA MONTHLY REPORTING
Param Reported As: AS H2S
Frequency: MONTHLY
Sector: PETROLEUM REFINERIES
Component Type: AVERAGE

MISA Industrial Wastewater Discharge

Company Code: 0000130104-2012
Control Point Id: 0700
Sample Date:
Regulation: MISA COMPLIANCE
Value: 4.7639
Unit Of Measure: KG/D
Control Point Name: PLANT - PROCESS EFFLUENT
Parameter Name: SOLVENT EXTRACTABLES
Result Structure: MISA MONTHLY REPORTING
Param Reported As: NOT APPL
Frequency: MONTHLY
Sector: PETROLEUM REFINERIES
Component Type: AVERAGE

MISA Industrial Wastewater Discharge

Company Code: 0000130104-2012
Control Point Id: 0700
Sample Date:
Regulation: MISA COMPLIANCE
Value: 5
Unit Of Measure:
Control Point Name: PLANT - PROCESS EFFLUENT
Parameter Name: SULPHIDE, UNFILTERED REACTIVE
Result Structure: MISA MONTHLY REPORTING
Param Reported As: AS H2S
Frequency: MONTHLY
Sector: PETROLEUM REFINERIES
Component Type: NUM. IN AVERAGE

MISA Industrial Wastewater Discharge

Company Code: 0000130104-2012
Control Point Id: 0800
Sample Date:
Regulation: MISA COMPLIANCE
Value: 0.011378
Unit Of Measure: KG/D
Control Point Name: PLANT - O.T.C.W.
Parameter Name: BENZENE C6H6
Result Structure: MISA MONTHLY REPORTING
Param Reported As: NOT APPL
Frequency: MONTHLY
Sector: PETROLEUM REFINERIES
Component Type: MINIMUM

MISA Industrial Wastewater Discharge

Company Code:	0000130104-2012	***Result Structure:***	MISA MONTHLY REPORTING
Control Point Id:	0800	***Param Reported As:***	NOT APPL
Sample Date:		***Frequency:***	MONTHLY
Regulation:	MISA COMPLIANCE	***Sector:***	PETROLEUM REFINERIES
Value:	63008.2	***Component Type:***	MAXIMUM
Unit Of Measure:	M3/D		
Control Point Name:	PLANT - O.T.C.W.		
Parameter Name:	FLOW		

MISA Industrial Wastewater Discharge

Company Code:	0000130104-2012	***Result Structure:***	MISA MONTHLY REPORTING
Control Point Id:	0800	***Param Reported As:***	NOT APPL
Sample Date:		***Frequency:***	MONTHLY
Regulation:	MISA COMPLIANCE	***Sector:***	PETROLEUM REFINERIES
Value:	0.031309	***Component Type:***	AVERAGE
Unit Of Measure:	KG/D		
Control Point Name:	PLANT - O.T.C.W.		
Parameter Name:	TOLUENE C7H8		

MISA Industrial Wastewater Discharge

Company Code:	0000130104-2012	***Result Structure:***	MISA MONTHLY REPORTING
Control Point Id:	0700	***Param Reported As:***	AS N
Sample Date:		***Frequency:***	MONTHLY
Regulation:	MISA COMPLIANCE	***Sector:***	PETROLEUM REFINERIES
Value:	0.3237	***Component Type:***	MAXIMUM
Unit Of Measure:	KG/D		
Control Point Name:	PLANT - PROCESS EFFLUENT		
Parameter Name:	AMMONIUM+AMMONIA, TOTAL FILTER.REAC		

MISA Industrial Wastewater Discharge

Company Code:	0000130104-2012	***Result Structure:***	MISA MONTHLY REPORTING
Control Point Id:	0700	***Param Reported As:***	AS P
Sample Date:		***Frequency:***	MONTHLY
Regulation:	MISA COMPLIANCE	***Sector:***	PETROLEUM REFINERIES
Value:	1.1619	***Component Type:***	MAXIMUM
Unit Of Measure:	KG/D		
Control Point Name:	PLANT - PROCESS EFFLUENT		
Parameter Name:	PHOSPHORUS,UNFILTERED TOTAL		

MISA Industrial Wastewater Discharge

Company Code:	0000130104-2012	***Result Structure:***	MISA MONTHLY REPORTING
Control Point Id:	0700	***Param Reported As:***	NOT APPL
Sample Date:		***Frequency:***	MONTHLY
Regulation:	MISA COMPLIANCE	***Sector:***	PETROLEUM REFINERIES
Value:	30	***Component Type:***	NUM. IN AVERAGE
Unit Of Measure:			
Control Point Name:	PLANT - PROCESS EFFLUENT		
Parameter Name:	FLOW		

MISA Industrial Wastewater Discharge

Company Code:	0000130104-2012	***Result Structure:***	MISA MONTHLY REPORTING
Control Point Id:	0700	***Param Reported As:***	PHENOL
Sample Date:		***Frequency:***	MONTHLY
Regulation:	MISA COMPLIANCE	***Sector:***	PETROLEUM REFINERIES
Value:	0.012481	***Component Type:***	MAXIMUM

Unit Of Measure: KG/D
Control Point Name: PLANT - PROCESS EFFLUENT
Parameter Name: PHENOLICS, UNFILTERED REACTIVE

MISA Industrial Wastewater Discharge

Company Code: 0000130104-2012
Control Point Id: 0700
Sample Date:
Regulation: MISA COMPLIANCE
Value: 7.463
Unit Of Measure: KG/D
Control Point Name: PLANT - PROCESS EFFLUENT
Parameter Name: RESIDUE,PART LOSS ON IGNIT.
Result Structure: MISA MONTHLY REPORTING
Param Reported As: NOT APPL
Frequency: MONTHLY
Sector: PETROLEUM REFINERIES
Component Type: AVERAGE

MISA Industrial Wastewater Discharge

Company Code: 0000130104-2012
Control Point Id: 0800
Sample Date:
Regulation: MISA COMPLIANCE
Value: 0.013579
Unit Of Measure: KG/D
Control Point Name: PLANT - O.T.C.W.
Parameter Name: BENZENE C6H6
Result Structure: MISA MONTHLY REPORTING
Param Reported As: NOT APPL
Frequency: MONTHLY
Sector: PETROLEUM REFINERIES
Component Type: AVERAGE

MISA Industrial Wastewater Discharge

Company Code: 0000130104-2012
Control Point Id: 0800
Sample Date:
Regulation: MISA COMPLIANCE
Value: 67896.8
Unit Of Measure: M3/D
Control Point Name: PLANT - O.T.C.W.
Parameter Name: FLOW
Result Structure: MISA MONTHLY REPORTING
Param Reported As: NOT APPL
Frequency: MONTHLY
Sector: PETROLEUM REFINERIES
Component Type: AVERAGE

MISA Industrial Wastewater Discharge

Company Code: 0000130104-2012
Control Point Id: 0800
Sample Date:
Regulation: MISA COMPLIANCE
Value: 0.013579
Unit Of Measure: KG/D
Control Point Name: PLANT - O.T.C.W.
Parameter Name: TOLUENE C7H8
Result Structure: MISA MONTHLY REPORTING
Param Reported As: NOT APPL
Frequency: MONTHLY
Sector: PETROLEUM REFINERIES
Component Type: AVERAGE

MISA Industrial Wastewater Discharge

Company Code: 0000130104-2012
Control Point Id: 0700
Sample Date:
Regulation: MISA COMPLIANCE
Value: 6.3639
Unit Of Measure: KG/D
Control Point Name: PLANT - PROCESS EFFLUENT
Parameter Name: CARBON, DISSOLVED ORGANIC
Result Structure: MISA MONTHLY REPORTING
Param Reported As: AS C
Frequency: MONTHLY
Sector: PETROLEUM REFINERIES
Component Type: MINIMUM

MISA Industrial Wastewater

Discharge

Company Code:	0000130104-2012	***Result Structure:***	MISA MONTHLY REPORTING
Control Point Id:	0700	***Param Reported As:***	NOT APPL
Sample Date:		***Frequency:***	MONTHLY
Regulation:	MISA COMPLIANCE	***Sector:***	PETROLEUM REFINERIES
Value:	341	***Component Type:***	MINIMUM
Unit Of Measure:	M3/D		
Control Point Name:	PLANT - PROCESS EFFLUENT		
Parameter Name:	FLOW		

MISA Industrial Wastewater Discharge

Company Code:	0000130104-2012	***Result Structure:***	MISA MONTHLY REPORTING
Control Point Id:	0700	***Param Reported As:***	AS H2S
Sample Date:		***Frequency:***	MONTHLY
Regulation:	MISA COMPLIANCE	***Sector:***	PETROLEUM REFINERIES
Value:	0.055391	***Component Type:***	MAXIMUM
Unit Of Measure:	KG/D		
Control Point Name:	PLANT - PROCESS EFFLUENT		
Parameter Name:	SULPHIDE, UNFILTERED REACTIVE		

MISA Industrial Wastewater Discharge

Company Code:	0000130104-2012	***Result Structure:***	MISA MONTHLY REPORTING
Control Point Id:	0800	***Param Reported As:***	NOT APPL
Sample Date:		***Frequency:***	MONTHLY
Regulation:	MISA COMPLIANCE	***Sector:***	PETROLEUM REFINERIES
Value:	1.3227	***Component Type:***	MAXIMUM
Unit Of Measure:	KG/D		
Control Point Name:	PLANT - O.T.C.W.		
Parameter Name:	TOLUENE C7H8		

MISA Industrial Wastewater Discharge

Company Code:	0000130104-2012	***Result Structure:***	MISA MONTHLY REPORTING
Control Point Id:	0700	***Param Reported As:***	NOT APPL
Sample Date:		***Frequency:***	MONTHLY
Regulation:	MISA COMPLIANCE	***Sector:***	PETROLEUM REFINERIES
Value:	4.8248	***Component Type:***	AVERAGE
Unit Of Measure:	KG/D		
Control Point Name:	PLANT - PROCESS EFFLUENT		
Parameter Name:	SOLVENT EXTRACTABLES		

MISA Industrial Wastewater Discharge

Company Code:	0000130104-2012	***Result Structure:***	MISA MONTHLY REPORTING
Control Point Id:	0700	***Param Reported As:***	AS C
Sample Date:		***Frequency:***	MONTHLY
Regulation:	MISA COMPLIANCE	***Sector:***	PETROLEUM REFINERIES
Value:	19.531	***Component Type:***	AVERAGE
Unit Of Measure:	KG/D		
Control Point Name:	PLANT - PROCESS EFFLUENT		
Parameter Name:	CARBON, DISSOLVED ORGANIC		

MISA Industrial Wastewater Discharge

Company Code:	0000130104-2012	***Result Structure:***	MISA MONTHLY REPORTING
Control Point Id:	0700	***Param Reported As:***	AS P
Sample Date:		***Frequency:***	MONTHLY
Regulation:	MISA COMPLIANCE	***Sector:***	PETROLEUM REFINERIES

Value: 1.3161 ***Component Type:*** MAXIMUM
Unit Of Measure: KG/D
Control Point Name: PLANT - PROCESS EFFLUENT
Parameter Name: PHOSPHORUS,UNFILTERED TOTAL

MISA Industrial Wastewater Discharge

Company Code: 0000130104-2012 ***Result Structure:*** MISA MONTHLY REPORTING
Control Point Id: 0700 ***Param Reported As:*** NOT APPL
Sample Date: ***Frequency:*** MONTHLY
Regulation: MISA COMPLIANCE ***Sector:*** PETROLEUM REFINERIES
Value: 13245 ***Component Type:*** MAXIMUM
Unit Of Measure: M3/D
Control Point Name: PLANT - PROCESS EFFLUENT
Parameter Name: FLOW

MISA Industrial Wastewater Discharge

Company Code: 0000130104-2012 ***Result Structure:*** MISA MONTHLY REPORTING
Control Point Id: 0700 ***Param Reported As:*** PHENOL
Sample Date: ***Frequency:*** MONTHLY
Regulation: MISA COMPLIANCE ***Sector:*** PETROLEUM REFINERIES
Value: 0.011448 ***Component Type:*** AVERAGE
Unit Of Measure: KG/D
Control Point Name: PLANT - PROCESS EFFLUENT
Parameter Name: PHENOLICS, UNFILTERED REACTIVE

MISA Industrial Wastewater Discharge

Company Code: 0000130104-2012 ***Result Structure:*** MISA MONTHLY REPORTING
Control Point Id: 0700 ***Param Reported As:*** AS P
Sample Date: ***Frequency:*** MONTHLY
Regulation: MISA COMPLIANCE ***Sector:*** PETROLEUM REFINERIES
Value: 1.1051 ***Component Type:*** MINIMUM
Unit Of Measure: KG/D
Control Point Name: PLANT - PROCESS EFFLUENT
Parameter Name: PHOSPHORUS,UNFILTERED TOTAL

MISA Industrial Wastewater Discharge

Company Code: 0000130104-2012 ***Result Structure:*** MISA MONTHLY REPORTING
Control Point Id: 0700 ***Param Reported As:*** NOT APPL
Sample Date: ***Frequency:*** MONTHLY
Regulation: MISA COMPLIANCE ***Sector:*** PETROLEUM REFINERIES
Value: 7.4595 ***Component Type:*** AVERAGE
Unit Of Measure: KG/D
Control Point Name: PLANT - PROCESS EFFLUENT
Parameter Name: SOLVENT EXTRACTABLES

MISA Industrial Wastewater Discharge

Company Code: 0000130104-2012 ***Result Structure:*** MISA MONTHLY REPORTING
Control Point Id: 0800 ***Param Reported As:*** PHENOL
Sample Date: ***Frequency:*** MONTHLY
Regulation: MISA COMPLIANCE ***Sector:*** PETROLEUM REFINERIES
Value: 0.063345 ***Component Type:*** AVERAGE
Unit Of Measure: KG/D
Control Point Name: PLANT - O.T.C.W.
Parameter Name: PHENOLICS, UNFILTERED REACTIVE

MISA Industrial Wastewater Discharge

Company Code:	0000130104-2012	***Result Structure:***	MISA MONTHLY REPORTING
Control Point Id:	0800	***Param Reported As:***	AS H2S
Sample Date:		***Frequency:***	MONTHLY
Regulation:	MISA COMPLIANCE	***Sector:***	PETROLEUM REFINERIES
Value:	0.47749	***Component Type:***	MAXIMUM
Unit Of Measure:	KG/D		
Control Point Name:	PLANT - O.T.C.W.		
Parameter Name:	SULPHIDE, UNFILTERED REACTIVE		

MISA Industrial Wastewater Discharge

Company Code:	0000130104-2012	***Result Structure:***	MISA MONTHLY REPORTING
Control Point Id:	0800	***Param Reported As:***	NOT APPL
Sample Date:		***Frequency:***	MONTHLY
Regulation:	MISA COMPLIANCE	***Sector:***	PETROLEUM REFINERIES
Value:	0.013854	***Component Type:***	MAXIMUM
Unit Of Measure:	KG/D		
Control Point Name:	PLANT - O.T.C.W.		
Parameter Name:	BENZENE C6H6		

MISA Industrial Wastewater Discharge

Company Code:	0000130104-2012	***Result Structure:***	MISA MONTHLY REPORTING
Control Point Id:	0700	***Param Reported As:***	NOT APPL
Sample Date:		***Frequency:***	MONTHLY
Regulation:	MISA COMPLIANCE	***Sector:***	PETROLEUM REFINERIES
Value:	14.521	***Component Type:***	MAXIMUM
Unit Of Measure:	KG/D		
Control Point Name:	PLANT - PROCESS EFFLUENT		
Parameter Name:	SOLVENT EXTRACTABLES		

MISA Industrial Wastewater Discharge

Company Code:	0000130104-2012	***Result Structure:***	MISA MONTHLY REPORTING
Control Point Id:	0700	***Param Reported As:***	PHENOL
Sample Date:		***Frequency:***	MONTHLY
Regulation:	MISA COMPLIANCE	***Sector:***	PETROLEUM REFINERIES
Value:	0.02172	***Component Type:***	MAXIMUM
Unit Of Measure:	KG/D		
Control Point Name:	PLANT - PROCESS EFFLUENT		
Parameter Name:	PHENOLICS, UNFILTERED REACTIVE		

MISA Industrial Wastewater Discharge

Company Code:	0000130104-2012	***Result Structure:***	MISA MONTHLY REPORTING
Control Point Id:	0700	***Param Reported As:***	AS P
Sample Date:		***Frequency:***	MONTHLY
Regulation:	MISA COMPLIANCE	***Sector:***	PETROLEUM REFINERIES
Value:	2.1055	***Component Type:***	MAXIMUM
Unit Of Measure:	KG/D		
Control Point Name:	PLANT - PROCESS EFFLUENT		
Parameter Name:	PHOSPHORUS,UNFILTERED TOTAL		

MISA Industrial Wastewater Discharge

Company Code:	0000130104-2012	***Result Structure:***	MISA MONTHLY REPORTING
Control Point Id:	0700	***Param Reported As:***	NOT APPL
Sample Date:		***Frequency:***	MONTHLY

Regulation: MISA COMPLIANCE
Value: 13.328
Unit Of Measure: KG/D
Control Point Name: PLANT - PROCESS EFFLUENT
Parameter Name: RESIDUE, PARTICULATE
Sector: PETROLEUM REFINERIES
Component Type: MAXIMUM

MISA Industrial Wastewater Discharge

Company Code: 0000130104-2012
Control Point Id: 0700
Sample Date:
Regulation: MISA COMPLIANCE
Value: 4.592
Unit Of Measure: KG/D
Control Point Name: PLANT - PROCESS EFFLUENT
Parameter Name: SOLVENT EXTRACTABLES
Result Structure: MISA MONTHLY REPORTING
Param Reported As: NOT APPL
Frequency: MONTHLY
Sector: PETROLEUM REFINERIES
Component Type: AVERAGE

MISA Industrial Wastewater Discharge

Company Code: 0000130104-2012
Control Point Id: 0700
Sample Date:
Regulation: MISA COMPLIANCE
Value: 1.1259
Unit Of Measure: KG/D
Control Point Name: PLANT - PROCESS EFFLUENT
Parameter Name: PHOSPHORUS,UNFILTERED TOTAL
Result Structure: MISA MONTHLY REPORTING
Param Reported As: AS P
Frequency: MONTHLY
Sector: PETROLEUM REFINERIES
Component Type: AVERAGE

MISA Industrial Wastewater Discharge

Company Code: 0000130104-2012
Control Point Id: 0700
Sample Date:
Regulation: MISA COMPLIANCE
Value: 28.76
Unit Of Measure: KG/D
Control Point Name: PLANT - PROCESS EFFLUENT
Parameter Name: CARBON, DISSOLVED ORGANIC
Result Structure: MISA MONTHLY REPORTING
Param Reported As: AS C
Frequency: MONTHLY
Sector: PETROLEUM REFINERIES
Component Type: MAXIMUM

MISA Industrial Wastewater Discharge

Company Code: 0000130104-2012
Control Point Id: 0800
Sample Date:
Regulation: MISA COMPLIANCE
Value: 0.068021
Unit Of Measure: KG/D
Control Point Name: PLANT - O.T.C.W.
Parameter Name: PHENOLICS, UNFILTERED REACTIVE
Result Structure: MISA MONTHLY REPORTING
Param Reported As: PHENOL
Frequency: MONTHLY
Sector: PETROLEUM REFINERIES
Component Type: MAXIMUM

MISA Industrial Wastewater Discharge

Company Code: 0000130104-2012
Control Point Id: 0800
Sample Date:
Regulation: MISA COMPLIANCE
Value: 0.47615
Unit Of Measure: KG/D
Control Point Name: PLANT - O.T.C.W.
Parameter Name: SULPHIDE, UNFILTERED REACTIVE
Result Structure: MISA MONTHLY REPORTING
Param Reported As: AS H2S
Frequency: MONTHLY
Sector: PETROLEUM REFINERIES
Component Type: MAXIMUM

MISA Industrial Wastewater Discharge

Company Code:	0000130104-2012	***Result Structure:***	MISA MONTHLY REPORTING
Control Point Id:	0800	***Param Reported As:***	AS H2S
Sample Date:		***Frequency:***	MONTHLY
Regulation:	MISA COMPLIANCE	***Sector:***	PETROLEUM REFINERIES
Value:	0.46248	***Component Type:***	MINIMUM
Unit Of Measure:	KG/D		
Control Point Name:	PLANT - O.T.C.W.		
Parameter Name:	SULPHIDE, UNFILTERED REACTIVE		

MISA Industrial Wastewater Discharge

Company Code:	0000130104-2012	***Result Structure:***	MISA MONTHLY REPORTING
Control Point Id:	0700	***Param Reported As:***	NOT APPL
Sample Date:		***Frequency:***	MONTHLY
Regulation:	MISA COMPLIANCE	***Sector:***	PETROLEUM REFINERIES
Value:	17.252	***Component Type:***	MAXIMUM
Unit Of Measure:	KG/D		
Control Point Name:	PLANT - PROCESS EFFLUENT		
Parameter Name:	RESIDUE, PARTICULATE		

MISA Industrial Wastewater Discharge

Company Code:	0000130104-2012	***Result Structure:***	MISA MONTHLY REPORTING
Control Point Id:	0700	***Param Reported As:***	NOT APPL
Sample Date:		***Frequency:***	MONTHLY
Regulation:	MISA COMPLIANCE	***Sector:***	PETROLEUM REFINERIES
Value:	5.454	***Component Type:***	MINIMUM
Unit Of Measure:	KG/D		
Control Point Name:	PLANT - PROCESS EFFLUENT		
Parameter Name:	RESIDUE,PART LOSS ON IGNIT.		

MISA Industrial Wastewater Discharge

Company Code:	0000130104-2012	***Result Structure:***	MISA MONTHLY REPORTING
Control Point Id:	0700	***Param Reported As:***	NOT APPL
Sample Date:		***Frequency:***	MONTHLY
Regulation:	MISA COMPLIANCE	***Sector:***	PETROLEUM REFINERIES
Value:	3.237	***Component Type:***	MINIMUM
Unit Of Measure:	KG/D		
Control Point Name:	PLANT - PROCESS EFFLUENT		
Parameter Name:	SOLVENT EXTRACTABLES		

MISA Industrial Wastewater Discharge

Company Code:	0000130104-2012	***Result Structure:***	MISA MONTHLY REPORTING
Control Point Id:	0700	***Param Reported As:***	NOT APPL
Sample Date:		***Frequency:***	MONTHLY
Regulation:	MISA COMPLIANCE	***Sector:***	PETROLEUM REFINERIES
Value:	0.91923	***Component Type:***	MINIMUM
Unit Of Measure:	KG/D		
Control Point Name:	PLANT - PROCESS EFFLUENT		
Parameter Name:	SOLVENT EXTRACTABLES		

MISA Industrial Wastewater Discharge

Company Code:	0000130104-2012	***Result Structure:***	MISA MONTHLY REPORTING
Control Point Id:	0800	***Param Reported As:***	PHENOL

Sample Date:
Regulation: MISA COMPLIANCE
Value: 0.061156
Unit Of Measure: KG/D
Control Point Name: PLANT - O.T.C.W.
Parameter Name: PHENOLICS, UNFILTERED REACTIVE
Frequency: MONTHLY
Sector: PETROLEUM REFINERIES
Component Type: AVERAGE

MISA Industrial Wastewater Discharge

Company Code: 0000130104-2012
Control Point Id: 0700
Sample Date:
Regulation: MISA COMPLIANCE
Value: 25.804
Unit Of Measure: KG/D
Control Point Name: PLANT - PROCESS EFFLUENT
Parameter Name: CARBON, DISSOLVED ORGANIC
Result Structure: MISA MONTHLY REPORTING
Param Reported As: AS C
Frequency: MONTHLY
Sector: PETROLEUM REFINERIES
Component Type: MAXIMUM

MISA Industrial Wastewater Discharge

Company Code: 0000130104-2012
Control Point Id: 0700
Sample Date:
Regulation: MISA COMPLIANCE
Value: 6468.8
Unit Of Measure: M3/D
Control Point Name: PLANT - PROCESS EFFLUENT
Parameter Name: FLOW
Result Structure: MISA MONTHLY REPORTING
Param Reported As: NOT APPL
Frequency: MONTHLY
Sector: PETROLEUM REFINERIES
Component Type: AVERAGE

MISA Industrial Wastewater Discharge

Company Code: 0000130104-2012
Control Point Id: 0700
Sample Date:
Regulation: MISA COMPLIANCE
Value: 8.337
Unit Of Measure: KG/D
Control Point Name: PLANT - PROCESS EFFLUENT
Parameter Name: RESIDUE,PART LOSS ON IGNIT.
Result Structure: MISA MONTHLY REPORTING
Param Reported As: NOT APPL
Frequency: MONTHLY
Sector: PETROLEUM REFINERIES
Component Type: MAXIMUM

MISA Industrial Wastewater Discharge

Company Code: 0000130104-2012
Control Point Id: 0700
Sample Date:
Regulation: MISA COMPLIANCE
Value: 6.5596
Unit Of Measure: KG/D
Control Point Name: PLANT - PROCESS EFFLUENT
Parameter Name: RESIDUE,PART LOSS ON IGNIT.
Result Structure: MISA MONTHLY REPORTING
Param Reported As: NOT APPL
Frequency: MONTHLY
Sector: PETROLEUM REFINERIES
Component Type: AVERAGE

MISA Industrial Wastewater Discharge

Company Code: 0000130104-2012
Control Point Id: 0800
Sample Date:
Regulation: MISA COMPLIANCE
Value: 0.06681
Unit Of Measure: KG/D
Control Point Name: PLANT - O.T.C.W.
Parameter Name: PHENOLICS, UNFILTERED REACTIVE
Result Structure: MISA MONTHLY REPORTING
Param Reported As: PHENOL
Frequency: MONTHLY
Sector: PETROLEUM REFINERIES
Component Type: MINIMUM

MISA Industrial Wastewater Discharge

Company Code: 0000130104-2012
Control Point Id: 0700
Sample Date:
Regulation: MISA COMPLIANCE
Value: 6.371
Unit Of Measure: KG/D
Control Point Name: PLANT - PROCESS EFFLUENT
Parameter Name: RESIDUE, PARTICULATE
Result Structure: MISA MONTHLY REPORTING
Param Reported As: NOT APPL
Frequency: MONTHLY
Sector: PETROLEUM REFINERIES
Component Type: AVERAGE

MISA Industrial Wastewater Discharge

Company Code: 0000130104-2012
Control Point Id: 0700
Sample Date:
Regulation: MISA COMPLIANCE
Value: 5.045
Unit Of Measure: KG/D
Control Point Name: PLANT - PROCESS EFFLUENT
Parameter Name: RESIDUE, PARTICULATE
Result Structure: MISA MONTHLY REPORTING
Param Reported As: NOT APPL
Frequency: MONTHLY
Sector: PETROLEUM REFINERIES
Component Type: MINIMUM

MISA Industrial Wastewater Discharge

Company Code: 0000130104-2012
Control Point Id: 0800
Sample Date:
Regulation: MISA COMPLIANCE
Value: 0.068474
Unit Of Measure: KG/D
Control Point Name: PLANT - O.T.C.W.
Parameter Name: PHENOLICS, UNFILTERED REACTIVE
Result Structure: MISA MONTHLY REPORTING
Param Reported As: PHENOL
Frequency: MONTHLY
Sector: PETROLEUM REFINERIES
Component Type: MAXIMUM

MISA Industrial Wastewater Discharge

Company Code: 0000130104-2012
Control Point Id: 0800
Sample Date:
Regulation: MISA COMPLIANCE
Value: 0.0036756
Unit Of Measure: KG/D
Control Point Name: PLANT - O.T.C.W.
Parameter Name: BENZENE C6H6
Result Structure: MISA MONTHLY REPORTING
Param Reported As: NOT APPL
Frequency: MONTHLY
Sector: PETROLEUM REFINERIES
Component Type: AVERAGE

MISA Industrial Wastewater Discharge

Company Code: 0000130104-2012
Control Point Id: 0800
Sample Date:
Regulation: MISA COMPLIANCE
Value: 18377.8
Unit Of Measure: M3/D
Control Point Name: PLANT - O.T.C.W.
Parameter Name: FLOW
Result Structure: MISA MONTHLY REPORTING
Param Reported As: NOT APPL
Frequency: MONTHLY
Sector: PETROLEUM REFINERIES
Component Type: AVERAGE

MISA Industrial Wastewater Discharge

Company Code: 0000130104-2012
Result Structure: MISA MONTHLY REPORTING

Control Point Id:	0800	***Param Reported As:***	NOT APPL
Sample Date:		***Frequency:***	MONTHLY
Regulation:	MISA COMPLIANCE	***Sector:***	PETROLEUM REFINERIES
Value:	8667.4	***Component Type:***	MINIMUM
Unit Of Measure:	M3/D		
Control Point Name:	PLANT - O.T.C.W.		
Parameter Name:	FLOW		

MISA Industrial Wastewater Discharge

Company Code:	0000130104-2012	***Result Structure:***	MISA MONTHLY REPORTING
Control Point Id:	0800	***Param Reported As:***	AS H2S
Sample Date:		***Frequency:***	MONTHLY
Regulation:	MISA COMPLIANCE	***Sector:***	PETROLEUM REFINERIES
Value:	0.26877	***Component Type:***	MAXIMUM
Unit Of Measure:	KG/D		
Control Point Name:	PLANT - O.T.C.W.		
Parameter Name:	SULPHIDE, UNFILTERED REACTIVE		

MISA Industrial Wastewater Discharge

Company Code:	0000130104-2012	***Result Structure:***	MISA MONTHLY REPORTING
Control Point Id:	0800	***Param Reported As:***	AS H2S
Sample Date:		***Frequency:***	MONTHLY
Regulation:	MISA COMPLIANCE	***Sector:***	PETROLEUM REFINERIES
Value:	0.060672	***Component Type:***	MINIMUM
Unit Of Measure:	KG/D		
Control Point Name:	PLANT - O.T.C.W.		
Parameter Name:	SULPHIDE, UNFILTERED REACTIVE		

MISA Industrial Wastewater Discharge

Company Code:	0000130104-2012	***Result Structure:***	MISA MONTHLY REPORTING
Control Point Id:	0700	***Param Reported As:***	NOT APPL
Sample Date:		***Frequency:***	MONTHLY
Regulation:	MISA COMPLIANCE	***Sector:***	PETROLEUM REFINERIES
Value:	7629.2	***Component Type:***	AVERAGE
Unit Of Measure:	M3/D		
Control Point Name:	PLANT - PROCESS EFFLUENT		
Parameter Name:	FLOW		

MISA Industrial Wastewater Discharge

Company Code:	0000130104-2012	***Result Structure:***	MISA MONTHLY REPORTING
Control Point Id:	0800	***Param Reported As:***	PHENOL
Sample Date:		***Frequency:***	MONTHLY
Regulation:	MISA COMPLIANCE	***Sector:***	PETROLEUM REFINERIES
Value:	0.031888	***Component Type:***	MINIMUM
Unit Of Measure:	KG/D		
Control Point Name:	PLANT - O.T.C.W.		
Parameter Name:	PHENOLICS, UNFILTERED REACTIVE		

MISA Industrial Wastewater Discharge

Company Code:	0000130104-2012	***Result Structure:***	MISA MONTHLY REPORTING
Control Point Id:	0700	***Param Reported As:***	AS P
Sample Date:		***Frequency:***	MONTHLY
Regulation:	MISA COMPLIANCE	***Sector:***	PETROLEUM REFINERIES
Value:	0.41963	***Component Type:***	MINIMUM
Unit Of Measure:	KG/D		
Control Point Name:	PLANT - PROCESS EFFLUENT		

Parameter Name: PHOSPHORUS,UNFILTERED TOTAL

MISA Industrial Wastewater Discharge

Company Code: 0000130104-2012
Control Point Id: 0700
Sample Date:
Regulation: MISA COMPLIANCE
Value: 6.731
Unit Of Measure: KG/D
Control Point Name: PLANT - PROCESS EFFLUENT
Parameter Name: RESIDUE, PARTICULATE
Result Structure: MISA MONTHLY REPORTING
Param Reported As: NOT APPL
Frequency: MONTHLY
Sector: PETROLEUM REFINERIES
Component Type: MINIMUM

MISA Industrial Wastewater Discharge

Company Code: 0000130104-2012
Control Point Id: 0700
Sample Date:
Regulation: MISA COMPLIANCE
Value: 8.6688
Unit Of Measure: KG/D
Control Point Name: PLANT - PROCESS EFFLUENT
Parameter Name: RESIDUE, PARTICULATE
Result Structure: MISA MONTHLY REPORTING
Param Reported As: NOT APPL
Frequency: MONTHLY
Sector: PETROLEUM REFINERIES
Component Type: AVERAGE

MISA Industrial Wastewater Discharge

Company Code: 0000130104-2012
Control Point Id: 0800
Sample Date:
Regulation: MISA COMPLIANCE
Value: 0.60252
Unit Of Measure: KG/D
Control Point Name: PLANT - O.T.C.W.
Parameter Name: SULPHIDE, UNFILTERED REACTIVE
Result Structure: MISA MONTHLY REPORTING
Param Reported As: AS H2S
Frequency: MONTHLY
Sector: PETROLEUM REFINERIES
Component Type: MAXIMUM

MISA Industrial Wastewater Discharge

Company Code: 0000130104-2012
Control Point Id: 0800
Sample Date:
Regulation: MISA COMPLIANCE
Value: 73106.9
Unit Of Measure: M3/D
Control Point Name: PLANT - O.T.C.W.
Parameter Name: FLOW
Result Structure: MISA MONTHLY REPORTING
Param Reported As: NOT APPL
Frequency: MONTHLY
Sector: PETROLEUM REFINERIES
Component Type: AVERAGE

MISA Industrial Wastewater Discharge

Company Code: 0000130104-2012
Control Point Id: 0700
Sample Date:
Regulation: MISA COMPLIANCE
Value: 11.963
Unit Of Measure: KG/D
Control Point Name: PLANT - PROCESS EFFLUENT
Parameter Name: RESIDUE, PARTICULATE
Result Structure: MISA MONTHLY REPORTING
Param Reported As: NOT APPL
Frequency: MONTHLY
Sector: PETROLEUM REFINERIES
Component Type: AVERAGE

MISA Industrial Wastewater Discharge

Company Code:	0000130104-2012	***Result Structure:***	MISA MONTHLY REPORTING
Control Point Id:	0700	***Param Reported As:***	AS C
Sample Date:		***Frequency:***	MONTHLY
Regulation:	MISA COMPLIANCE	***Sector:***	PETROLEUM REFINERIES
Value:	15.884	***Component Type:***	AVERAGE
Unit Of Measure:	KG/D		
Control Point Name:	PLANT - PROCESS EFFLUENT		
Parameter Name:	CARBON, DISSOLVED ORGANIC		

Site: ***PETRO-CANADA LUBRICANTS INC.***
MISSISSAUGA ON

Database: ***SRDS***

Company Code:	0000130104	***Sector:***	
Works ID:		***Region:***	
SIC:		***District:***	
SIC1:		***UTM Zone:***	
SIC1 Desc:		***UTM Easting:***	
SIC2:		***UTM Northing:***	
SIC2 Desc:		***UTM Precision:***	
SIC3:		***Minor Basin:***	
SIC3 Desc:		***Major Basin:***	
Body of Water:		***Report Year:***	2013
Terminal Stream:			
SIC Desc:			
Mailing Address:			
Corp Address:			

MISA Industrial Wastewater Discharge

Company Code:	0000130104-2013	***Result Structure:***	MISA MONTHLY REPORTING
Control Point Id:	0800	***Param Reported As:***	AS PHENOL
Sample Date:		***Frequency:***	MONTHLY
Regulation:	MISA COMPLIANCE	***Sector:***	PETROLEUM REFINERIES
Value:	0.069506	***Component Type:***	MAXIMUM
Unit Of Measure:	KG/D		
Control Point Name:	PLANT - ONCE THROUGH COOLING WATER (OTCW)		
Parameter Name:	PHENOLICS, UNFILTERED REACTIVE		

MISA Industrial Wastewater Discharge

Company Code:	0000130104-2013	***Result Structure:***	MISA MONTHLY REPORTING
Control Point Id:	0800	***Param Reported As:***	NOT APPLICABLE
Sample Date:		***Frequency:***	MONTHLY
Regulation:	MISA COMPLIANCE	***Sector:***	PETROLEUM REFINERIES
Value:	0.0011627	***Component Type:***	MINIMUM
Unit Of Measure:	KG/D		
Control Point Name:	PLANT - ONCE THROUGH COOLING WATER (OTCW)		
Parameter Name:	TOLUENE C7H8		

MISA Industrial Wastewater Discharge

Company Code:	0000130104-2013	***Result Structure:***	MISA MONTHLY REPORTING
Control Point Id:	0700	***Param Reported As:***	AS PHENOL
Sample Date:		***Frequency:***	MONTHLY
Regulation:	MISA COMPLIANCE	***Sector:***	PETROLEUM REFINERIES
Value:	0.010637	***Component Type:***	AVERAGE
Unit Of Measure:	KG/D		
Control Point Name:	PLANT - PROCESS EFFLUENT		
Parameter Name:	PHENOLICS, UNFILTERED REACTIVE		

MISA Industrial Wastewater Discharge

Company Code:	0000130104-2013	***Result Structure:***	MISA MONTHLY REPORTING
Control Point Id:	0700	***Param Reported As:***	AS CARBON
Sample Date:		***Frequency:***	MONTHLY
Regulation:	MISA COMPLIANCE	***Sector:***	PETROLEUM REFINERIES
Value:	28.786	***Component Type:***	MAXIMUM
Unit Of Measure:	KG/D		
Control Point Name:	PLANT - PROCESS EFFLUENT		
Parameter Name:	CARBON, DISSOLVED ORGANIC		

MISA Industrial Wastewater Discharge

Company Code:	0000130104-2013	***Result Structure:***	MISA MONTHLY REPORTING
Control Point Id:	0800	***Param Reported As:***	NOT APPLICABLE
Sample Date:		***Frequency:***	MONTHLY
Regulation:	MISA COMPLIANCE	***Sector:***	PETROLEUM REFINERIES
Value:	0.013274	***Component Type:***	AVERAGE
Unit Of Measure:	KG/D		
Control Point Name:	PLANT - ONCE THROUGH COOLING WATER (OTCW)		
Parameter Name:	BENZENE C6H6		

MISA Industrial Wastewater Discharge

Company Code:	0000130104-2013	***Result Structure:***	MISA MONTHLY REPORTING
Control Point Id:	0800	***Param Reported As:***	AS PHENOL
Sample Date:		***Frequency:***	MONTHLY
Regulation:	MISA COMPLIANCE	***Sector:***	PETROLEUM REFINERIES
Value:	0.067184	***Component Type:***	MAXIMUM
Unit Of Measure:	KG/D		
Control Point Name:	PLANT - ONCE THROUGH COOLING WATER (OTCW)		
Parameter Name:	PHENOLICS, UNFILTERED REACTIVE		

MISA Industrial Wastewater Discharge

Company Code:	0000130104-2013	***Result Structure:***	MISA MONTHLY REPORTING
Control Point Id:	0800	***Param Reported As:***	AS SULPHIDE
Sample Date:		***Frequency:***	MONTHLY
Regulation:	MISA COMPLIANCE	***Sector:***	PETROLEUM REFINERIES
Value:	0.46898	***Component Type:***	AVERAGE
Unit Of Measure:	KG/D		
Control Point Name:	PLANT - ONCE THROUGH COOLING WATER (OTCW)		
Parameter Name:	SULPHIDE, UNFILTERED REACTIVE		

MISA Industrial Wastewater Discharge

Company Code:	0000130104-2013	***Result Structure:***	MISA MONTHLY REPORTING
Control Point Id:	0800	***Param Reported As:***	AS PHENOL
Sample Date:		***Frequency:***	MONTHLY
Regulation:	MISA COMPLIANCE	***Sector:***	PETROLEUM REFINERIES
Value:	0.0058132	***Component Type:***	MINIMUM
Unit Of Measure:	KG/D		
Control Point Name:	PLANT - ONCE THROUGH COOLING WATER (OTCW)		
Parameter Name:	PHENOLICS, UNFILTERED REACTIVE		

MISA Industrial Wastewater Discharge

Company Code:	0000130104-2013	***Result Structure:***	MISA MONTHLY REPORTING
Control Point Id:	0700	***Param Reported As:***	AS PHOSPHORUS
Sample Date:		***Frequency:***	MONTHLY
Regulation:	MISA COMPLIANCE	***Sector:***	PETROLEUM REFINERIES
Value:	0.8414	***Component Type:***	MINIMUM
Unit Of Measure:	KG/D		

Control Point Name: PLANT - PROCESS EFFLUENT
Parameter Name: PHOSPHORUS,UNFILTERED TOTAL

MISA Industrial Wastewater Discharge

Company Code: 0000130104-2013
Control Point Id: 0700
Sample Date:
Regulation: MISA COMPLIANCE
Value: 0.0098582
Unit Of Measure: KG/D
Result Structure: MISA MONTHLY REPORTING
Param Reported As: AS PHENOL
Frequency: MONTHLY
Sector: PETROLEUM REFINERIES
Component Type: AVERAGE
Control Point Name: PLANT - PROCESS EFFLUENT
Parameter Name: PHENOLICS, UNFILTERED REACTIVE

MISA Industrial Wastewater Discharge

Company Code: 0000130104-2013
Control Point Id: 0800
Sample Date:
Regulation: MISA COMPLIANCE
Value: 75311.6
Unit Of Measure: M3/D
Result Structure: MISA MONTHLY REPORTING
Param Reported As: NOT APPLICABLE
Frequency: MONTHLY
Sector: PETROLEUM REFINERIES
Component Type: AVERAGE
Control Point Name: PLANT - ONCE THROUGH COOLING WATER (OTCW)
Parameter Name: FLOW

MISA Industrial Wastewater Discharge

Company Code: 0000130104-2013
Control Point Id: 0800
Sample Date:
Regulation: MISA COMPLIANCE
Value: 0.011968
Unit Of Measure: KG/D
Result Structure: MISA MONTHLY REPORTING
Param Reported As: NOT APPLICABLE
Frequency: MONTHLY
Sector: PETROLEUM REFINERIES
Component Type: MINIMUM
Control Point Name: PLANT - ONCE THROUGH COOLING WATER (OTCW)
Parameter Name: TOLUENE C7H8

MISA Industrial Wastewater Discharge

Company Code: 0000130104-2013
Control Point Id: 0800
Sample Date:
Regulation: MISA COMPLIANCE
Value: 76819.4
Unit Of Measure: M3/D
Result Structure: MISA MONTHLY REPORTING
Param Reported As: NOT APPLICABLE
Frequency: MONTHLY
Sector: PETROLEUM REFINERIES
Component Type: AVERAGE
Control Point Name: PLANT - ONCE THROUGH COOLING WATER (OTCW)
Parameter Name: FLOW

MISA Industrial Wastewater Discharge

Company Code: 0000130104-2013
Control Point Id: 0800
Sample Date:
Regulation: MISA COMPLIANCE
Value: 0.015364
Unit Of Measure: KG/D
Result Structure: MISA MONTHLY REPORTING
Param Reported As: NOT APPLICABLE
Frequency: MONTHLY
Sector: PETROLEUM REFINERIES
Component Type: AVERAGE
Control Point Name: PLANT - ONCE THROUGH COOLING WATER (OTCW)
Parameter Name: TOLUENE C7H8

MISA Industrial Wastewater Discharge

Company Code:	0000130104-2013	***Result Structure:***	MISA MONTHLY REPORTING
Control Point Id:	0800	***Param Reported As:***	NOT APPLICABLE
Sample Date:		***Frequency:***	MONTHLY
Regulation:	MISA COMPLIANCE	***Sector:***	PETROLEUM REFINERIES
Value:	0.015791	***Component Type:***	AVERAGE
Unit Of Measure:	KG/D		
Control Point Name:	PLANT - ONCE THROUGH COOLING WATER (OTCW)		
Parameter Name:	TOLUENE C7H8		

MISA Industrial Wastewater Discharge

Company Code:	0000130104-2013	***Result Structure:***	MISA MONTHLY REPORTING
Control Point Id:	0800	***Param Reported As:***	AS PHENOL
Sample Date:		***Frequency:***	MONTHLY
Regulation:	MISA COMPLIANCE	***Sector:***	PETROLEUM REFINERIES
Value:	0.063581	***Component Type:***	AVERAGE
Unit Of Measure:	KG/D		
Control Point Name:	PLANT - ONCE THROUGH COOLING WATER (OTCW)		
Parameter Name:	PHENOLICS, UNFILTERED REACTIVE		

MISA Industrial Wastewater Discharge

Company Code:	0000130104-2013	***Result Structure:***	MISA MONTHLY REPORTING
Control Point Id:	0700	***Param Reported As:***	AS NITROGEN
Sample Date:		***Frequency:***	MONTHLY
Regulation:	MISA COMPLIANCE	***Sector:***	PETROLEUM REFINERIES
Value:	0	***Component Type:***	AVERAGE
Unit Of Measure:	KG/D		
Control Point Name:	PLANT - PROCESS EFFLUENT		
Parameter Name:	AMMONIUM+AMMONIA, TOTAL FILTER.REAC		

MISA Industrial Wastewater Discharge

Company Code:	0000130104-2013	***Result Structure:***	MISA MONTHLY REPORTING
Control Point Id:	0700	***Param Reported As:***	NOT APPLICABLE
Sample Date:		***Frequency:***	MONTHLY
Regulation:	MISA COMPLIANCE	***Sector:***	PETROLEUM REFINERIES
Value:	4.7527	***Component Type:***	AVERAGE
Unit Of Measure:	KG/D		
Control Point Name:	PLANT - PROCESS EFFLUENT		
Parameter Name:	SOLVENT EXTRACTABLES		

MISA Industrial Wastewater Discharge

Company Code:	0000130104-2013	***Result Structure:***	MISA MONTHLY REPORTING
Control Point Id:	0800	***Param Reported As:***	NOT APPLICABLE
Sample Date:		***Frequency:***	MONTHLY
Regulation:	MISA COMPLIANCE	***Sector:***	PETROLEUM REFINERIES
Value:	66194.9	***Component Type:***	AVERAGE
Unit Of Measure:	M3/D		
Control Point Name:	PLANT - ONCE THROUGH COOLING WATER (OTCW)		
Parameter Name:	FLOW		

MISA Industrial Wastewater Discharge

Company Code:	0000130104-2013	***Result Structure:***	MISA MONTHLY REPORTING
Control Point Id:	0700	***Param Reported As:***	AS SULPHIDE
Sample Date:		***Frequency:***	MONTHLY
Regulation:	MISA COMPLIANCE	***Sector:***	PETROLEUM REFINERIES
Value:	4	***Component Type:***	NUM. IN AVERAGE

Unit Of Measure:
Control Point Name: PLANT - PROCESS EFFLUENT
Parameter Name: SULPHIDE, UNFILTERED REACTIVE

MISA Industrial Wastewater Discharge

Company Code: 0000130104-2013
Control Point Id: 0700
Sample Date:
Regulation: MISA COMPLIANCE
Value: 0.023121
Unit Of Measure: KG/D
Control Point Name: PLANT - PROCESS EFFLUENT
Parameter Name: SULPHIDE, UNFILTERED REACTIVE
Result Structure: MISA MONTHLY REPORTING
Param Reported As: AS SULPHIDE
Frequency: MONTHLY
Sector: PETROLEUM REFINERIES
Component Type: MINIMUM

MISA Industrial Wastewater Discharge

Company Code: 0000130104-2013
Control Point Id: 0700
Sample Date:
Regulation: MISA COMPLIANCE
Value: 0.078684
Unit Of Measure: KG/D
Control Point Name: PLANT - PROCESS EFFLUENT
Parameter Name: SULPHIDE, UNFILTERED REACTIVE
Result Structure: MISA MONTHLY REPORTING
Param Reported As: AS SULPHIDE
Frequency: MONTHLY
Sector: PETROLEUM REFINERIES
Component Type: AVERAGE

MISA Industrial Wastewater Discharge

Company Code: 0000130104-2013
Control Point Id: 0700
Sample Date:
Regulation: MISA COMPLIANCE
Value: 9.2278
Unit Of Measure: KG/D
Control Point Name: PLANT - PROCESS EFFLUENT
Parameter Name: SOLVENT EXTRACTABLES
Result Structure: MISA MONTHLY REPORTING
Param Reported As: NOT APPLICABLE
Frequency: MONTHLY
Sector: PETROLEUM REFINERIES
Component Type: MAXIMUM

MISA Industrial Wastewater Discharge

Company Code: 0000130104-2013
Control Point Id: 0700
Sample Date:
Regulation: MISA COMPLIANCE
Value: 23.568
Unit Of Measure: KG/D
Control Point Name: PLANT - PROCESS EFFLUENT
Parameter Name: CARBON, DISSOLVED ORGANIC
Result Structure: MISA MONTHLY REPORTING
Param Reported As: AS CARBON
Frequency: MONTHLY
Sector: PETROLEUM REFINERIES
Component Type: AVERAGE

MISA Industrial Wastewater Discharge

Company Code: 0000130104-2013
Control Point Id: 0700
Sample Date:
Regulation: MISA COMPLIANCE
Value: 0.059995
Unit Of Measure: KG/D
Control Point Name: PLANT - PROCESS EFFLUENT
Parameter Name: SULPHIDE, UNFILTERED REACTIVE
Result Structure: MISA MONTHLY REPORTING
Param Reported As: AS SULPHIDE
Frequency: MONTHLY
Sector: PETROLEUM REFINERIES
Component Type: AVERAGE

MISA Industrial Wastewater

Discharge

Company Code:	0000130104-2013	***Result Structure:***	MISA MONTHLY REPORTING
Control Point Id:	0700	***Param Reported As:***	AS NITROGEN
Sample Date:		***Frequency:***	MONTHLY
Regulation:	MISA COMPLIANCE	***Sector:***	PETROLEUM REFINERIES
Value:	0.33071	***Component Type:***	MAXIMUM
Unit Of Measure:	KG/D		
Control Point Name:	PLANT - PROCESS EFFLUENT		
Parameter Name:	AMMONIUM+AMMONIA, TOTAL FILTER.REAC		

MISA Industrial Wastewater Discharge

Company Code:	0000130104-2013	***Result Structure:***	MISA MONTHLY REPORTING
Control Point Id:	0700	***Param Reported As:***	NOT APPLICABLE
Sample Date:		***Frequency:***	MONTHLY
Regulation:	MISA COMPLIANCE	***Sector:***	PETROLEUM REFINERIES
Value:	4.6624	***Component Type:***	MAXIMUM
Unit Of Measure:	KG/D		
Control Point Name:	PLANT - PROCESS EFFLUENT		
Parameter Name:	SOLVENT EXTRACTABLES		

MISA Industrial Wastewater Discharge

Company Code:	0000130104-2013	***Result Structure:***	MISA MONTHLY REPORTING
Control Point Id:	0700	***Param Reported As:***	NOT APPLICABLE
Sample Date:		***Frequency:***	MONTHLY
Regulation:	MISA COMPLIANCE	***Sector:***	PETROLEUM REFINERIES
Value:	8.8008	***Component Type:***	AVERAGE
Unit Of Measure:	KG/D		
Control Point Name:	PLANT - PROCESS EFFLUENT		
Parameter Name:	RESIDUE,PART LOSS ON IGNIT.		

MISA Industrial Wastewater Discharge

Company Code:	0000130104-2013	***Result Structure:***	MISA MONTHLY REPORTING
Control Point Id:	0800	***Param Reported As:***	AS PHENOL
Sample Date:		***Frequency:***	MONTHLY
Regulation:	MISA COMPLIANCE	***Sector:***	PETROLEUM REFINERIES
Value:	0.064644	***Component Type:***	MINIMUM
Unit Of Measure:	KG/D		
Control Point Name:	PLANT - ONCE THROUGH COOLING WATER (OTCW)		
Parameter Name:	PHENOLICS, UNFILTERED REACTIVE		

MISA Industrial Wastewater Discharge

Company Code:	0000130104-2013	***Result Structure:***	MISA MONTHLY REPORTING
Control Point Id:	0800	***Param Reported As:***	NOT APPLICABLE
Sample Date:		***Frequency:***	MONTHLY
Regulation:	MISA COMPLIANCE	***Sector:***	PETROLEUM REFINERIES
Value:	5813.2	***Component Type:***	MINIMUM
Unit Of Measure:	M3/D		
Control Point Name:	PLANT - ONCE THROUGH COOLING WATER (OTCW)		
Parameter Name:	FLOW		

MISA Industrial Wastewater Discharge

Company Code:	0000130104-2013	***Result Structure:***	MISA MONTHLY REPORTING
Control Point Id:	0700	***Param Reported As:***	NOT APPLICABLE
Sample Date:		***Frequency:***	MONTHLY
Regulation:	MISA COMPLIANCE	***Sector:***	PETROLEUM REFINERIES

Value: 5 ***Component Type:*** NUM. IN AVERAGE
Unit Of Measure:
Control Point Name: PLANT - PROCESS EFFLUENT
Parameter Name: RESIDUE, PARTICULATE

MISA Industrial Wastewater Discharge

Company Code: 0000130104-2013 ***Result Structure:*** MISA MONTHLY REPORTING
Control Point Id: 0800 ***Param Reported As:*** AS PHENOL
Sample Date: ***Frequency:*** MONTHLY
Regulation: MISA COMPLIANCE ***Sector:*** PETROLEUM REFINERIES
Value: 0.069276 ***Component Type:*** MAXIMUM
Unit Of Measure: KG/D
Control Point Name: PLANT - ONCE THROUGH COOLING WATER (OTCW)
Parameter Name: PHENOLICS, UNFILTERED REACTIVE

MISA Industrial Wastewater Discharge

Company Code: 0000130104-2013 ***Result Structure:*** MISA MONTHLY REPORTING
Control Point Id: 0800 ***Param Reported As:*** NOT APPLICABLE
Sample Date: ***Frequency:*** MONTHLY
Regulation: MISA COMPLIANCE ***Sector:*** PETROLEUM REFINERIES
Value: 0.014651 ***Component Type:*** MAXIMUM
Unit Of Measure: KG/D
Control Point Name: PLANT - ONCE THROUGH COOLING WATER (OTCW)
Parameter Name: TOLUENE C7H8

MISA Industrial Wastewater Discharge

Company Code: 0000130104-2013 ***Result Structure:*** MISA MONTHLY REPORTING
Control Point Id: 0800 ***Param Reported As:*** NOT APPLICABLE
Sample Date: ***Frequency:*** MONTHLY
Regulation: MISA COMPLIANCE ***Sector:*** PETROLEUM REFINERIES
Value: 0.014651 ***Component Type:*** MAXIMUM
Unit Of Measure: KG/D
Control Point Name: PLANT - ONCE THROUGH COOLING WATER (OTCW)
Parameter Name: BENZENE C6H6

MISA Industrial Wastewater Discharge

Company Code: 0000130104-2013 ***Result Structure:*** MISA MONTHLY REPORTING
Control Point Id: 0700 ***Param Reported As:*** AS PHENOL
Sample Date: ***Frequency:*** MONTHLY
Regulation: MISA COMPLIANCE ***Sector:*** PETROLEUM REFINERIES
Value: 0.01107 ***Component Type:*** MAXIMUM
Unit Of Measure: KG/D
Control Point Name: PLANT - PROCESS EFFLUENT
Parameter Name: PHENOLICS, UNFILTERED REACTIVE

MISA Industrial Wastewater Discharge

Company Code: 0000130104-2013 ***Result Structure:*** MISA MONTHLY REPORTING
Control Point Id: 0700 ***Param Reported As:*** AS PHOSPHORUS
Sample Date: ***Frequency:*** MONTHLY
Regulation: MISA COMPLIANCE ***Sector:*** PETROLEUM REFINERIES
Value: 2.3802 ***Component Type:*** MAXIMUM
Unit Of Measure: KG/D
Control Point Name: PLANT - PROCESS EFFLUENT
Parameter Name: PHOSPHORUS,UNFILTERED TOTAL

MISA Industrial Wastewater Discharge

Company Code:	0000130104-2013	***Result Structure:***	MISA MONTHLY REPORTING
Control Point Id:	0700	***Param Reported As:***	AS PHENOL
Sample Date:		***Frequency:***	MONTHLY
Regulation:	MISA COMPLIANCE	***Sector:***	PETROLEUM REFINERIES
Value:	0.006982	***Component Type:***	AVERAGE
Unit Of Measure:	KG/D		
Control Point Name:	PLANT - PROCESS EFFLUENT		
Parameter Name:	PHENOLICS, UNFILTERED REACTIVE		

MISA Industrial Wastewater Discharge

Company Code:	0000130104-2013	***Result Structure:***	MISA MONTHLY REPORTING
Control Point Id:	0800	***Param Reported As:***	AS PHENOL
Sample Date:		***Frequency:***	MONTHLY
Regulation:	MISA COMPLIANCE	***Sector:***	PETROLEUM REFINERIES
Value:	0.068164	***Component Type:***	MAXIMUM
Unit Of Measure:	KG/D		
Control Point Name:	PLANT - ONCE THROUGH COOLING WATER (OTCW)		
Parameter Name:	PHENOLICS, UNFILTERED REACTIVE		

MISA Industrial Wastewater Discharge

Company Code:	0000130104-2013	***Result Structure:***	MISA MONTHLY REPORTING
Control Point Id:	0700	***Param Reported As:***	NOT APPLICABLE
Sample Date:		***Frequency:***	MONTHLY
Regulation:	MISA COMPLIANCE	***Sector:***	PETROLEUM REFINERIES
Value:	1086	***Component Type:***	MINIMUM
Unit Of Measure:	M3/D		
Control Point Name:	PLANT - PROCESS EFFLUENT		
Parameter Name:	FLOW		

MISA Industrial Wastewater Discharge

Company Code:	0000130104-2013	***Result Structure:***	MISA MONTHLY REPORTING
Control Point Id:	0800	***Param Reported As:***	NOT APPLICABLE
Sample Date:		***Frequency:***	MONTHLY
Regulation:	MISA COMPLIANCE	***Sector:***	PETROLEUM REFINERIES
Value:	67932.8	***Component Type:***	MAXIMUM
Unit Of Measure:	M3/D		
Control Point Name:	PLANT - ONCE THROUGH COOLING WATER (OTCW)		
Parameter Name:	FLOW		

MISA Industrial Wastewater Discharge

Company Code:	0000130104-2013	***Result Structure:***	MISA MONTHLY REPORTING
Control Point Id:	0700	***Param Reported As:***	AS SULPHIDE
Sample Date:		***Frequency:***	MONTHLY
Regulation:	MISA COMPLIANCE	***Sector:***	PETROLEUM REFINERIES
Value:	0.057061	***Component Type:***	AVERAGE
Unit Of Measure:	KG/D		
Control Point Name:	PLANT - PROCESS EFFLUENT		
Parameter Name:	SULPHIDE, UNFILTERED REACTIVE		

MISA Industrial Wastewater Discharge

Company Code:	0000130104-2013	***Result Structure:***	MISA MONTHLY REPORTING
Control Point Id:	0700	***Param Reported As:***	NOT APPLICABLE
Sample Date:		***Frequency:***	MONTHLY

Regulation: MISA COMPLIANCE
Value: 13.325
Unit Of Measure: KG/D
Control Point Name: PLANT - PROCESS EFFLUENT
Parameter Name: RESIDUE,PART LOSS ON IGNIT.
Sector: PETROLEUM REFINERIES
Component Type: MAXIMUM

MISA Industrial Wastewater Discharge

Company Code: 0000130104-2013
Control Point Id: 0700
Sample Date:
Regulation: MISA COMPLIANCE
Value: 5.9705
Unit Of Measure: KG/D
Control Point Name: PLANT - PROCESS EFFLUENT
Parameter Name: SOLVENT EXTRACTABLES
Result Structure: MISA MONTHLY REPORTING
Param Reported As: NOT APPLICABLE
Frequency: MONTHLY
Sector: PETROLEUM REFINERIES
Component Type: MAXIMUM

MISA Industrial Wastewater Discharge

Company Code: 0000130104-2013
Control Point Id: 0700
Sample Date:
Regulation: MISA COMPLIANCE
Value: 0.011265
Unit Of Measure: KG/D
Control Point Name: PLANT - PROCESS EFFLUENT
Parameter Name: PHENOLICS, UNFILTERED REACTIVE
Result Structure: MISA MONTHLY REPORTING
Param Reported As: AS PHENOL
Frequency: MONTHLY
Sector: PETROLEUM REFINERIES
Component Type: MAXIMUM

MISA Industrial Wastewater Discharge

Company Code: 0000130104-2013
Control Point Id: 0800
Sample Date:
Regulation: MISA COMPLIANCE
Value: 0.45672
Unit Of Measure: KG/D
Control Point Name: PLANT - ONCE THROUGH COOLING WATER (OTCW)
Parameter Name: SULPHIDE, UNFILTERED REACTIVE
Result Structure: MISA MONTHLY REPORTING
Param Reported As: AS SULPHIDE
Frequency: MONTHLY
Sector: PETROLEUM REFINERIES
Component Type: MAXIMUM

MISA Industrial Wastewater Discharge

Company Code: 0000130104-2013
Control Point Id: 0700
Sample Date:
Regulation: MISA COMPLIANCE
Value: 7.2486
Unit Of Measure: KG/D
Control Point Name: PLANT - PROCESS EFFLUENT
Parameter Name: SOLVENT EXTRACTABLES
Result Structure: MISA MONTHLY REPORTING
Param Reported As: NOT APPLICABLE
Frequency: MONTHLY
Sector: PETROLEUM REFINERIES
Component Type: AVERAGE

MISA Industrial Wastewater Discharge

Company Code: 0000130104-2013
Control Point Id: 0700
Sample Date:
Regulation: MISA COMPLIANCE
Value: 4.4389
Unit Of Measure: KG/D
Control Point Name: PLANT - PROCESS EFFLUENT
Parameter Name: SOLVENT EXTRACTABLES
Result Structure: MISA MONTHLY REPORTING
Param Reported As: NOT APPLICABLE
Frequency: MONTHLY
Sector: PETROLEUM REFINERIES
Component Type: MINIMUM

MISA Industrial Wastewater Discharge

Company Code:	0000130104-2013	***Result Structure:***	MISA MONTHLY REPORTING
Control Point Id:	0800	***Param Reported As:***	AS PHENOL
Sample Date:		***Frequency:***	MONTHLY
Regulation:	MISA COMPLIANCE	***Sector:***	PETROLEUM REFINERIES
Value:	0.074144	***Component Type:***	AVERAGE
Unit Of Measure:	KG/D		
Control Point Name:	PLANT - ONCE THROUGH COOLING WATER (OTCW)		
Parameter Name:	PHENOLICS, UNFILTERED REACTIVE		

MISA Industrial Wastewater Discharge

Company Code:	0000130104-2013	***Result Structure:***	MISA MONTHLY REPORTING
Control Point Id:	0700	***Param Reported As:***	NOT APPLICABLE
Sample Date:		***Frequency:***	MONTHLY
Regulation:	MISA COMPLIANCE	***Sector:***	PETROLEUM REFINERIES
Value:	11591	***Component Type:***	MAXIMUM
Unit Of Measure:	M3/D		
Control Point Name:	PLANT - PROCESS EFFLUENT		
Parameter Name:	FLOW		

MISA Industrial Wastewater Discharge

Company Code:	0000130104-2013	***Result Structure:***	MISA MONTHLY REPORTING
Control Point Id:	0700	***Param Reported As:***	AS PHOSPHORUS
Sample Date:		***Frequency:***	MONTHLY
Regulation:	MISA COMPLIANCE	***Sector:***	PETROLEUM REFINERIES
Value:	0.77947	***Component Type:***	MINIMUM
Unit Of Measure:	KG/D		
Control Point Name:	PLANT - PROCESS EFFLUENT		
Parameter Name:	PHOSPHORUS,UNFILTERED TOTAL		

MISA Industrial Wastewater Discharge

Company Code:	0000130104-2013	***Result Structure:***	MISA MONTHLY REPORTING
Control Point Id:	0700	***Param Reported As:***	AS SULPHIDE
Sample Date:		***Frequency:***	MONTHLY
Regulation:	MISA COMPLIANCE	***Sector:***	PETROLEUM REFINERIES
Value:	0.077266	***Component Type:***	MAXIMUM
Unit Of Measure:	KG/D		
Control Point Name:	PLANT - PROCESS EFFLUENT		
Parameter Name:	SULPHIDE, UNFILTERED REACTIVE		

MISA Industrial Wastewater Discharge

Company Code:	0000130104-2013	***Result Structure:***	MISA MONTHLY REPORTING
Control Point Id:	0700	***Param Reported As:***	AS SULPHIDE
Sample Date:		***Frequency:***	MONTHLY
Regulation:	MISA COMPLIANCE	***Sector:***	PETROLEUM REFINERIES
Value:	0.039067	***Component Type:***	MINIMUM
Unit Of Measure:	KG/D		
Control Point Name:	PLANT - PROCESS EFFLUENT		
Parameter Name:	SULPHIDE, UNFILTERED REACTIVE		

MISA Industrial Wastewater Discharge

Company Code:	0000130104-2013	***Result Structure:***	MISA MONTHLY REPORTING
Control Point Id:	0800	***Param Reported As:***	NOT APPLICABLE

Sample Date:		***Frequency:***	MONTHLY
Regulation:	MISA COMPLIANCE	***Sector:***	PETROLEUM REFINERIES
Value:	0.013587	***Component Type:***	MAXIMUM
Unit Of Measure:	KG/D		
Control Point Name:	PLANT - ONCE THROUGH COOLING WATER (OTCW)		
Parameter Name:	BENZENE C6H6		

MISA Industrial Wastewater Discharge

Company Code:	0000130104-2013	***Result Structure:***	MISA MONTHLY REPORTING
Control Point Id:	0800	***Param Reported As:***	NOT APPLICABLE
Sample Date:		***Frequency:***	MONTHLY
Regulation:	MISA COMPLIANCE	***Sector:***	PETROLEUM REFINERIES
Value:	59841.4	***Component Type:***	MINIMUM
Unit Of Measure:	M3/D		
Control Point Name:	PLANT - ONCE THROUGH COOLING WATER (OTCW)		
Parameter Name:	FLOW		

MISA Industrial Wastewater Discharge

Company Code:	0000130104-2013	***Result Structure:***	MISA MONTHLY REPORTING
Control Point Id:	0700	***Param Reported As:***	NOT APPLICABLE
Sample Date:		***Frequency:***	MONTHLY
Regulation:	MISA COMPLIANCE	***Sector:***	PETROLEUM REFINERIES
Value:	11.07	***Component Type:***	MAXIMUM
Unit Of Measure:	KG/D		
Control Point Name:	PLANT - PROCESS EFFLUENT		
Parameter Name:	RESIDUE,PART LOSS ON IGNIT.		

MISA Industrial Wastewater Discharge

Company Code:	0000130104-2013	***Result Structure:***	MISA MONTHLY REPORTING
Control Point Id:	0700	***Param Reported As:***	AS CARBON
Sample Date:		***Frequency:***	MONTHLY
Regulation:	MISA COMPLIANCE	***Sector:***	PETROLEUM REFINERIES
Value:	32.637	***Component Type:***	MAXIMUM
Unit Of Measure:	KG/D		
Control Point Name:	PLANT - PROCESS EFFLUENT		
Parameter Name:	CARBON, DISSOLVED ORGANIC		

MISA Industrial Wastewater Discharge

Company Code:	0000130104-2013	***Result Structure:***	MISA MONTHLY REPORTING
Control Point Id:	0700	***Param Reported As:***	NOT APPLICABLE
Sample Date:		***Frequency:***	MONTHLY
Regulation:	MISA COMPLIANCE	***Sector:***	PETROLEUM REFINERIES
Value:	5.8261	***Component Type:***	AVERAGE
Unit Of Measure:	KG/D		
Control Point Name:	PLANT - PROCESS EFFLUENT		
Parameter Name:	SOLVENT EXTRACTABLES		

MISA Industrial Wastewater Discharge

Company Code:	0000130104-2013	***Result Structure:***	MISA MONTHLY REPORTING
Control Point Id:	0800	***Param Reported As:***	AS PHENOL
Sample Date:		***Frequency:***	MONTHLY
Regulation:	MISA COMPLIANCE	***Sector:***	PETROLEUM REFINERIES
Value:	0.065244	***Component Type:***	MAXIMUM
Unit Of Measure:	KG/D		
Control Point Name:	PLANT - ONCE THROUGH COOLING WATER (OTCW)		
Parameter Name:	PHENOLICS, UNFILTERED REACTIVE		

MISA Industrial Wastewater Discharge

Company Code:	0000130104-2013	***Result Structure:***	MISA MONTHLY REPORTING
Control Point Id:	0800	***Param Reported As:***	NOT APPLICABLE
Sample Date:		***Frequency:***	MONTHLY
Regulation:	MISA COMPLIANCE	***Sector:***	PETROLEUM REFINERIES
Value:	61522.9	***Component Type:***	AVERAGE
Unit Of Measure:	M3/D		
Control Point Name:	PLANT - ONCE THROUGH COOLING WATER (OTCW)		
Parameter Name:	FLOW		

MISA Industrial Wastewater Discharge

Company Code:	0000130104-2013	***Result Structure:***	MISA MONTHLY REPORTING
Control Point Id:	0800	***Param Reported As:***	NOT APPLICABLE
Sample Date:		***Frequency:***	MONTHLY
Regulation:	MISA COMPLIANCE	***Sector:***	PETROLEUM REFINERIES
Value:	0.013437	***Component Type:***	MAXIMUM
Unit Of Measure:	KG/D		
Control Point Name:	PLANT - ONCE THROUGH COOLING WATER (OTCW)		
Parameter Name:	BENZENE C6H6		

MISA Industrial Wastewater Discharge

Company Code:	0000130104-2013	***Result Structure:***	MISA MONTHLY REPORTING
Control Point Id:	0700	***Param Reported As:***	NOT APPLICABLE
Sample Date:		***Frequency:***	MONTHLY
Regulation:	MISA COMPLIANCE	***Sector:***	PETROLEUM REFINERIES
Value:	13.77	***Component Type:***	MAXIMUM
Unit Of Measure:	KG/D		
Control Point Name:	PLANT - PROCESS EFFLUENT		
Parameter Name:	RESIDUE,PART LOSS ON IGNIT.		

MISA Industrial Wastewater Discharge

Company Code:	0000130104-2013	***Result Structure:***	MISA MONTHLY REPORTING
Control Point Id:	0700	***Param Reported As:***	AS PHENOL
Sample Date:		***Frequency:***	MONTHLY
Regulation:	MISA COMPLIANCE	***Sector:***	PETROLEUM REFINERIES
Value:	0.007047	***Component Type:***	MINIMUM
Unit Of Measure:	KG/D		
Control Point Name:	PLANT - PROCESS EFFLUENT		
Parameter Name:	PHENOLICS, UNFILTERED REACTIVE		

MISA Industrial Wastewater Discharge

Company Code:	0000130104-2013	***Result Structure:***	MISA MONTHLY REPORTING
Control Point Id:	0700	***Param Reported As:***	AS PHOSPHORUS
Sample Date:		***Frequency:***	MONTHLY
Regulation:	MISA COMPLIANCE	***Sector:***	PETROLEUM REFINERIES
Value:	2.1556	***Component Type:***	MAXIMUM
Unit Of Measure:	KG/D		
Control Point Name:	PLANT - PROCESS EFFLUENT		
Parameter Name:	PHOSPHORUS,UNFILTERED TOTAL		

MISA Industrial Wastewater Discharge

Company Code:	0000130104-2013	***Result Structure:***	MISA MONTHLY REPORTING

Control Point Id:	0700	***Param Reported As:***	AS PHOSPHORUS
Sample Date:		***Frequency:***	MONTHLY
Regulation:	MISA COMPLIANCE	***Sector:***	PETROLEUM REFINERIES
Value:	1.4022	***Component Type:***	AVERAGE
Unit Of Measure:	KG/D		
Control Point Name:	PLANT - PROCESS EFFLUENT		
Parameter Name:	PHOSPHORUS,UNFILTERED TOTAL		

MISA Industrial Wastewater Discharge

Company Code:	0000130104-2013	***Result Structure:***	MISA MONTHLY REPORTING
Control Point Id:	0700	***Param Reported As:***	AS PHOSPHORUS
Sample Date:		***Frequency:***	MONTHLY
Regulation:	MISA COMPLIANCE	***Sector:***	PETROLEUM REFINERIES
Value:	1.741	***Component Type:***	MINIMUM
Unit Of Measure:	KG/D		
Control Point Name:	PLANT - PROCESS EFFLUENT		
Parameter Name:	PHOSPHORUS,UNFILTERED TOTAL		

MISA Industrial Wastewater Discharge

Company Code:	0000130104-2013	***Result Structure:***	MISA MONTHLY REPORTING
Control Point Id:	0700	***Param Reported As:***	AS NITROGEN
Sample Date:		***Frequency:***	MONTHLY
Regulation:	MISA COMPLIANCE	***Sector:***	PETROLEUM REFINERIES
Value:	0.2521	***Component Type:***	MAXIMUM
Unit Of Measure:	KG/D		
Control Point Name:	PLANT - PROCESS EFFLUENT		
Parameter Name:	AMMONIUM+AMMONIA, TOTAL FILTER.REAC		

MISA Industrial Wastewater Discharge

Company Code:	0000130104-2013	***Result Structure:***	MISA MONTHLY REPORTING
Control Point Id:	0700	***Param Reported As:***	NOT APPLICABLE
Sample Date:		***Frequency:***	MONTHLY
Regulation:	MISA COMPLIANCE	***Sector:***	PETROLEUM REFINERIES
Value:	5.7486	***Component Type:***	AVERAGE
Unit Of Measure:	KG/D		
Control Point Name:	PLANT - PROCESS EFFLUENT		
Parameter Name:	SOLVENT EXTRACTABLES		

MISA Industrial Wastewater Discharge

Company Code:	0000130104-2013	***Result Structure:***	MISA MONTHLY REPORTING
Control Point Id:	0700	***Param Reported As:***	AS PHOSPHORUS
Sample Date:		***Frequency:***	MONTHLY
Regulation:	MISA COMPLIANCE	***Sector:***	PETROLEUM REFINERIES
Value:	0.19125	***Component Type:***	MINIMUM
Unit Of Measure:	KG/D		
Control Point Name:	PLANT - PROCESS EFFLUENT		
Parameter Name:	PHOSPHORUS,UNFILTERED TOTAL		

MISA Industrial Wastewater Discharge

Company Code:	0000130104-2013	***Result Structure:***	MISA MONTHLY REPORTING
Control Point Id:	0800	***Param Reported As:***	NOT APPLICABLE
Sample Date:		***Frequency:***	MONTHLY
Regulation:	MISA COMPLIANCE	***Sector:***	PETROLEUM REFINERIES
Value:	55360.8	***Component Type:***	MINIMUM
Unit Of Measure:	M3/D		
Control Point Name:	PLANT - ONCE THROUGH COOLING WATER (OTCW)		

Parameter Name: FLOW

MISA Industrial Wastewater Discharge

Company Code:	0000130104-2013	***Result Structure:***	MISA MONTHLY REPORTING
Control Point Id:	0800	***Param Reported As:***	NOT APPLICABLE
Sample Date:		***Frequency:***	MONTHLY
Regulation:	MISA COMPLIANCE	***Sector:***	PETROLEUM REFINERIES
Value:	0.012305	***Component Type:***	AVERAGE
Unit Of Measure:	KG/D		
Control Point Name:	PLANT - ONCE THROUGH COOLING WATER (OTCW)		
Parameter Name:	BENZENE C6H6		

MISA Industrial Wastewater Discharge

Company Code:	0000130104-2013	***Result Structure:***	MISA MONTHLY REPORTING
Control Point Id:	0800	***Param Reported As:***	AS PHENOL
Sample Date:		***Frequency:***	MONTHLY
Regulation:	MISA COMPLIANCE	***Sector:***	PETROLEUM REFINERIES
Value:	0.065734	***Component Type:***	AVERAGE
Unit Of Measure:	KG/D		
Control Point Name:	PLANT - ONCE THROUGH COOLING WATER (OTCW)		
Parameter Name:	PHENOLICS, UNFILTERED REACTIVE		

MISA Industrial Wastewater Discharge

Company Code:	0000130104-2013	***Result Structure:***	MISA MONTHLY REPORTING
Control Point Id:	0700	***Param Reported As:***	AS SULPHIDE
Sample Date:		***Frequency:***	MONTHLY
Regulation:	MISA COMPLIANCE	***Sector:***	PETROLEUM REFINERIES
Value:	0.07459	***Component Type:***	AVERAGE
Unit Of Measure:	KG/D		
Control Point Name:	PLANT - PROCESS EFFLUENT		
Parameter Name:	SULPHIDE, UNFILTERED REACTIVE		

MISA Industrial Wastewater Discharge

Company Code:	0000130104-2013	***Result Structure:***	MISA MONTHLY REPORTING
Control Point Id:	0800	***Param Reported As:***	AS PHENOL
Sample Date:		***Frequency:***	MONTHLY
Regulation:	MISA COMPLIANCE	***Sector:***	PETROLEUM REFINERIES
Value:	0.075728	***Component Type:***	MAXIMUM
Unit Of Measure:	KG/D		
Control Point Name:	PLANT - ONCE THROUGH COOLING WATER (OTCW)		
Parameter Name:	PHENOLICS, UNFILTERED REACTIVE		

MISA Industrial Wastewater Discharge

Company Code:	0000130104-2013	***Result Structure:***	MISA MONTHLY REPORTING
Control Point Id:	0700	***Param Reported As:***	NOT APPLICABLE
Sample Date:		***Frequency:***	MONTHLY
Regulation:	MISA COMPLIANCE	***Sector:***	PETROLEUM REFINERIES
Value:	5908	***Component Type:***	MINIMUM
Unit Of Measure:	M3/D		
Control Point Name:	PLANT - PROCESS EFFLUENT		
Parameter Name:	FLOW		

MISA Industrial Wastewater Discharge

Company Code:	0000130104-2013	***Result Structure:***	MISA MONTHLY REPORTING
Control Point Id:	0800	***Param Reported As:***	NOT APPLICABLE
Sample Date:		***Frequency:***	MONTHLY
Regulation:	MISA COMPLIANCE	***Sector:***	PETROLEUM REFINERIES
Value:	0.013233	***Component Type:***	AVERAGE
Unit Of Measure:	KG/D		
Control Point Name:	PLANT - ONCE THROUGH COOLING WATER (OTCW)		
Parameter Name:	BENZENE C6H6		

MISA Industrial Wastewater Discharge

Company Code:	0000130104-2013	***Result Structure:***	MISA MONTHLY REPORTING
Control Point Id:	0800	***Param Reported As:***	NOT APPLICABLE
Sample Date:		***Frequency:***	MONTHLY
Regulation:	MISA COMPLIANCE	***Sector:***	PETROLEUM REFINERIES
Value:	0.011968	***Component Type:***	MINIMUM
Unit Of Measure:	KG/D		
Control Point Name:	PLANT - ONCE THROUGH COOLING WATER (OTCW)		
Parameter Name:	BENZENE C6H6		

MISA Industrial Wastewater Discharge

Company Code:	0000130104-2013	***Result Structure:***	MISA MONTHLY REPORTING
Control Point Id:	0700	***Param Reported As:***	NOT APPLICABLE
Sample Date:		***Frequency:***	MONTHLY
Regulation:	MISA COMPLIANCE	***Sector:***	PETROLEUM REFINERIES
Value:	3.3349	***Component Type:***	MINIMUM
Unit Of Measure:	KG/D		
Control Point Name:	PLANT - PROCESS EFFLUENT		
Parameter Name:	SOLVENT EXTRACTABLES		

MISA Industrial Wastewater Discharge

Company Code:	0000130104-2013	***Result Structure:***	MISA MONTHLY REPORTING
Control Point Id:	0700	***Param Reported As:***	NOT APPLICABLE
Sample Date:		***Frequency:***	MONTHLY
Regulation:	MISA COMPLIANCE	***Sector:***	PETROLEUM REFINERIES
Value:	13.556	***Component Type:***	MAXIMUM
Unit Of Measure:	KG/D		
Control Point Name:	PLANT - PROCESS EFFLUENT		
Parameter Name:	RESIDUE, PARTICULATE		

MISA Industrial Wastewater Discharge

Company Code:	0000130104-2013	***Result Structure:***	MISA MONTHLY REPORTING
Control Point Id:	0700	***Param Reported As:***	AS PHOSPHORUS
Sample Date:		***Frequency:***	MONTHLY
Regulation:	MISA COMPLIANCE	***Sector:***	PETROLEUM REFINERIES
Value:	0.75743	***Component Type:***	MINIMUM
Unit Of Measure:	KG/D		
Control Point Name:	PLANT - PROCESS EFFLUENT		
Parameter Name:	PHOSPHORUS,UNFILTERED TOTAL		

MISA Industrial Wastewater Discharge

Company Code:	0000130104-2013	***Result Structure:***	MISA MONTHLY REPORTING
Control Point Id:	0700	***Param Reported As:***	NOT APPLICABLE
Sample Date:		***Frequency:***	MONTHLY
Regulation:	MISA COMPLIANCE	***Sector:***	PETROLEUM REFINERIES
Value:	10157.5	***Component Type:***	AVERAGE
Unit Of Measure:	M3/D		

Control Point Name: PLANT - PROCESS EFFLUENT
Parameter Name: FLOW

MISA Industrial Wastewater Discharge

Company Code: 0000130104-2013
Control Point Id: 0700
Sample Date:
Regulation: MISA COMPLIANCE
Value: 11.591
Unit Of Measure: KG/D
Control Point Name: PLANT - PROCESS EFFLUENT
Parameter Name: RESIDUE,PART LOSS ON IGNIT.
Result Structure: MISA MONTHLY REPORTING
Param Reported As: NOT APPLICABLE
Frequency: MONTHLY
Sector: PETROLEUM REFINERIES
Component Type: MAXIMUM

MISA Industrial Wastewater Discharge

Company Code: 0000130104-2013
Control Point Id: 0700
Sample Date:
Regulation: MISA COMPLIANCE
Value: 18.604
Unit Of Measure: KG/D
Control Point Name: PLANT - PROCESS EFFLUENT
Parameter Name: RESIDUE, PARTICULATE
Result Structure: MISA MONTHLY REPORTING
Param Reported As: NOT APPLICABLE
Frequency: MONTHLY
Sector: PETROLEUM REFINERIES
Component Type: MAXIMUM

MISA Industrial Wastewater Discharge

Company Code: 0000130104-2013
Control Point Id: 0800
Sample Date:
Regulation: MISA COMPLIANCE
Value: 0.067933
Unit Of Measure: KG/D
Control Point Name: PLANT - ONCE THROUGH COOLING WATER (OTCW)
Parameter Name: PHENOLICS, UNFILTERED REACTIVE
Result Structure: MISA MONTHLY REPORTING
Param Reported As: AS PHENOL
Frequency: MONTHLY
Sector: PETROLEUM REFINERIES
Component Type: MAXIMUM

MISA Industrial Wastewater Discharge

Company Code: 0000130104-2013
Control Point Id: 0800
Sample Date:
Regulation: MISA COMPLIANCE
Value: 4
Unit Of Measure:
Control Point Name: PLANT - ONCE THROUGH COOLING WATER (OTCW)
Parameter Name: TOLUENE C7H8
Result Structure: MISA MONTHLY REPORTING
Param Reported As: NOT APPLICABLE
Frequency: MONTHLY
Sector: PETROLEUM REFINERIES
Component Type: NUM. IN AVERAGE

MISA Industrial Wastewater Discharge

Company Code: 0000130104-2013
Control Point Id: 0700
Sample Date:
Regulation: MISA COMPLIANCE
Value: 28.025
Unit Of Measure: KG/D
Control Point Name: PLANT - PROCESS EFFLUENT
Parameter Name: RESIDUE,PART LOSS ON IGNIT.
Result Structure: MISA MONTHLY REPORTING
Param Reported As: NOT APPLICABLE
Frequency: MONTHLY
Sector: PETROLEUM REFINERIES
Component Type: MAXIMUM

MISA Industrial Wastewater Discharge

Company Code:	0000130104-2013	***Result Structure:***	MISA MONTHLY REPORTING
Control Point Id:	0700	***Param Reported As:***	NOT APPLICABLE
Sample Date:		***Frequency:***	MONTHLY
Regulation:	MISA COMPLIANCE	***Sector:***	PETROLEUM REFINERIES
Value:	1.086	***Component Type:***	MINIMUM
Unit Of Measure:	KG/D		
Control Point Name:	PLANT - PROCESS EFFLUENT		
Parameter Name:	RESIDUE,PART LOSS ON IGNIT.		

MISA Industrial Wastewater Discharge

Company Code:	0000130104-2013	***Result Structure:***	MISA MONTHLY REPORTING
Control Point Id:	0700	***Param Reported As:***	AS PHOSPHORUS
Sample Date:		***Frequency:***	MONTHLY
Regulation:	MISA COMPLIANCE	***Sector:***	PETROLEUM REFINERIES
Value:	1.9774	***Component Type:***	MAXIMUM
Unit Of Measure:	KG/D		
Control Point Name:	PLANT - PROCESS EFFLUENT		
Parameter Name:	PHOSPHORUS,UNFILTERED TOTAL		

MISA Industrial Wastewater Discharge

Company Code:	0000130104-2013	***Result Structure:***	MISA MONTHLY REPORTING
Control Point Id:	0700	***Param Reported As:***	AS SULPHIDE
Sample Date:		***Frequency:***	MONTHLY
Regulation:	MISA COMPLIANCE	***Sector:***	PETROLEUM REFINERIES
Value:	5	***Component Type:***	NUM. IN AVERAGE
Unit Of Measure:			
Control Point Name:	PLANT - PROCESS EFFLUENT		
Parameter Name:	SULPHIDE, UNFILTERED REACTIVE		

MISA Industrial Wastewater Discharge

Company Code:	0000130104-2013	***Result Structure:***	MISA MONTHLY REPORTING
Control Point Id:	0700	***Param Reported As:***	NOT APPLICABLE
Sample Date:		***Frequency:***	MONTHLY
Regulation:	MISA COMPLIANCE	***Sector:***	PETROLEUM REFINERIES
Value:	11.663	***Component Type:***	AVERAGE
Unit Of Measure:	KG/D		
Control Point Name:	PLANT - PROCESS EFFLUENT		
Parameter Name:	RESIDUE,PART LOSS ON IGNIT.		

MISA Industrial Wastewater Discharge

Company Code:	0000130104-2013	***Result Structure:***	MISA MONTHLY REPORTING
Control Point Id:	0700	***Param Reported As:***	NOT APPLICABLE
Sample Date:		***Frequency:***	MONTHLY
Regulation:	MISA COMPLIANCE	***Sector:***	PETROLEUM REFINERIES
Value:	30	***Component Type:***	NUM. IN AVERAGE
Unit Of Measure:			
Control Point Name:	PLANT - PROCESS EFFLUENT		
Parameter Name:	RESIDUE,PART LOSS ON IGNIT.		

MISA Industrial Wastewater Discharge

Company Code:	0000130104-2013	***Result Structure:***	MISA MONTHLY REPORTING
Control Point Id:	0700	***Param Reported As:***	NOT APPLICABLE
Sample Date:		***Frequency:***	MONTHLY
Regulation:	MISA COMPLIANCE	***Sector:***	PETROLEUM REFINERIES
Value:	4.0005	***Component Type:***	AVERAGE

Unit Of Measure: KG/D
Control Point Name: PLANT - PROCESS EFFLUENT
Parameter Name: SOLVENT EXTRACTABLES

MISA Industrial Wastewater Discharge

Company Code: 0000130104-2013
Control Point Id: 0700
Sample Date:
Regulation: MISA COMPLIANCE
Value: 11.241
Unit Of Measure: KG/D
Control Point Name: PLANT - PROCESS EFFLUENT
Parameter Name: RESIDUE, PARTICULATE
Result Structure: MISA MONTHLY REPORTING
Param Reported As: NOT APPLICABLE
Frequency: MONTHLY
Sector: PETROLEUM REFINERIES
Component Type: AVERAGE

MISA Industrial Wastewater Discharge

Company Code: 0000130104-2013
Control Point Id: 0700
Sample Date:
Regulation: MISA COMPLIANCE
Value: 3.9285
Unit Of Measure: KG/D
Control Point Name: PLANT - PROCESS EFFLUENT
Parameter Name: SOLVENT EXTRACTABLES
Result Structure: MISA MONTHLY REPORTING
Param Reported As: NOT APPLICABLE
Frequency: MONTHLY
Sector: PETROLEUM REFINERIES
Component Type: MINIMUM

MISA Industrial Wastewater Discharge

Company Code: 0000130104-2013
Control Point Id: 0700
Sample Date:
Regulation: MISA COMPLIANCE
Value: 0.085015
Unit Of Measure: KG/D
Control Point Name: PLANT - PROCESS EFFLUENT
Parameter Name: SULPHIDE, UNFILTERED REACTIVE
Result Structure: MISA MONTHLY REPORTING
Param Reported As: AS SULPHIDE
Frequency: MONTHLY
Sector: PETROLEUM REFINERIES
Component Type: MAXIMUM

MISA Industrial Wastewater Discharge

Company Code: 0000130104-2013
Control Point Id: 0800
Sample Date:
Regulation: MISA COMPLIANCE
Value: 0.36075
Unit Of Measure: KG/D
Control Point Name: PLANT - ONCE THROUGH COOLING WATER (OTCW)
Parameter Name: SULPHIDE, UNFILTERED REACTIVE
Result Structure: MISA MONTHLY REPORTING
Param Reported As: AS SULPHIDE
Frequency: MONTHLY
Sector: PETROLEUM REFINERIES
Component Type: AVERAGE

MISA Industrial Wastewater Discharge

Company Code: 0000130104-2013
Control Point Id: 0800
Sample Date:
Regulation: MISA COMPLIANCE
Value: 0.015062
Unit Of Measure: KG/D
Control Point Name: PLANT - ONCE THROUGH COOLING WATER (OTCW)
Parameter Name: TOLUENE C7H8
Result Structure: MISA MONTHLY REPORTING
Param Reported As: NOT APPLICABLE
Frequency: MONTHLY
Sector: PETROLEUM REFINERIES
Component Type: AVERAGE

MISA Industrial Wastewater

Discharge

Company Code:	0000130104-2013	***Result Structure:***	MISA MONTHLY REPORTING
Control Point Id:	0800	***Param Reported As:***	NOT APPLICABLE
Sample Date:		***Frequency:***	MONTHLY
Regulation:	MISA COMPLIANCE	***Sector:***	PETROLEUM REFINERIES
Value:	0.015062	***Component Type:***	AVERAGE
Unit Of Measure:	KG/D		
Control Point Name:	PLANT - ONCE THROUGH COOLING WATER (OTCW)		
Parameter Name:	BENZENE C6H6		

MISA Industrial Wastewater Discharge

Company Code:	0000130104-2013	***Result Structure:***	MISA MONTHLY REPORTING
Control Point Id:	0700	***Param Reported As:***	NOT APPLICABLE
Sample Date:		***Frequency:***	MONTHLY
Regulation:	MISA COMPLIANCE	***Sector:***	PETROLEUM REFINERIES
Value:	7.7628	***Component Type:***	AVERAGE
Unit Of Measure:	KG/D		
Control Point Name:	PLANT - PROCESS EFFLUENT		
Parameter Name:	RESIDUE,PART LOSS ON IGNIT.		

MISA Industrial Wastewater Discharge

Company Code:	0000130104-2013	***Result Structure:***	MISA MONTHLY REPORTING
Control Point Id:	0800	***Param Reported As:***	NOT APPLICABLE
Sample Date:		***Frequency:***	MONTHLY
Regulation:	MISA COMPLIANCE	***Sector:***	PETROLEUM REFINERIES
Value:	0.014895	***Component Type:***	MINIMUM
Unit Of Measure:	KG/D		
Control Point Name:	PLANT - ONCE THROUGH COOLING WATER (OTCW)		
Parameter Name:	BENZENE C6H6		

MISA Industrial Wastewater Discharge

Company Code:	0000130104-2013	***Result Structure:***	MISA MONTHLY REPORTING
Control Point Id:	0800	***Param Reported As:***	AS SULPHIDE
Sample Date:		***Frequency:***	MONTHLY
Regulation:	MISA COMPLIANCE	***Sector:***	PETROLEUM REFINERIES
Value:	0.41889	***Component Type:***	MINIMUM
Unit Of Measure:	KG/D		
Control Point Name:	PLANT - ONCE THROUGH COOLING WATER (OTCW)		
Parameter Name:	SULPHIDE, UNFILTERED REACTIVE		

MISA Industrial Wastewater Discharge

Company Code:	0000130104-2013	***Result Structure:***	MISA MONTHLY REPORTING
Control Point Id:	0800	***Param Reported As:***	AS PHENOL
Sample Date:		***Frequency:***	MONTHLY
Regulation:	MISA COMPLIANCE	***Sector:***	PETROLEUM REFINERIES
Value:	0.059842	***Component Type:***	MINIMUM
Unit Of Measure:	KG/D		
Control Point Name:	PLANT - ONCE THROUGH COOLING WATER (OTCW)		
Parameter Name:	PHENOLICS, UNFILTERED REACTIVE		

MISA Industrial Wastewater Discharge

Company Code:	0000130104-2013	***Result Structure:***	MISA MONTHLY REPORTING
Control Point Id:	0800	***Param Reported As:***	AS SULPHIDE
Sample Date:		***Frequency:***	MONTHLY
Regulation:	MISA COMPLIANCE	***Sector:***	PETROLEUM REFINERIES

Value: 0.48493 ***Component Type:*** MAXIMUM
Unit Of Measure: KG/D
Control Point Name: PLANT - ONCE THROUGH COOLING WATER (OTCW)
Parameter Name: SULPHIDE, UNFILTERED REACTIVE

MISA Industrial Wastewater Discharge

Company Code: 0000130104-2013 ***Result Structure:*** MISA MONTHLY REPORTING
Control Point Id: 0700 ***Param Reported As:*** NOT APPLICABLE
Sample Date: ***Frequency:*** MONTHLY
Regulation: MISA COMPLIANCE ***Sector:*** PETROLEUM REFINERIES
Value: 25.431 ***Component Type:*** MAXIMUM
Unit Of Measure: KG/D
Control Point Name: PLANT - PROCESS EFFLUENT
Parameter Name: RESIDUE, PARTICULATE

MISA Industrial Wastewater Discharge

Company Code: 0000130104-2013 ***Result Structure:*** MISA MONTHLY REPORTING
Control Point Id: 0800 ***Param Reported As:*** AS SULPHIDE
Sample Date: ***Frequency:*** MONTHLY
Regulation: MISA COMPLIANCE ***Sector:*** PETROLEUM REFINERIES
Value: 0.44507 ***Component Type:*** AVERAGE
Unit Of Measure: KG/D
Control Point Name: PLANT - ONCE THROUGH COOLING WATER (OTCW)
Parameter Name: SULPHIDE, UNFILTERED REACTIVE

MISA Industrial Wastewater Discharge

Company Code: 0000130104-2013 ***Result Structure:*** MISA MONTHLY REPORTING
Control Point Id: 0700 ***Param Reported As:*** NOT APPLICABLE
Sample Date: ***Frequency:*** MONTHLY
Regulation: MISA COMPLIANCE ***Sector:*** PETROLEUM REFINERIES
Value: 4807 ***Component Type:*** MINIMUM
Unit Of Measure: M3/D
Control Point Name: PLANT - PROCESS EFFLUENT
Parameter Name: FLOW

MISA Industrial Wastewater Discharge

Company Code: 0000130104-2013 ***Result Structure:*** MISA MONTHLY REPORTING
Control Point Id: 0700 ***Param Reported As:*** AS CARBON
Sample Date: ***Frequency:*** MONTHLY
Regulation: MISA COMPLIANCE ***Sector:*** PETROLEUM REFINERIES
Value: 29.323 ***Component Type:*** MAXIMUM
Unit Of Measure: KG/D
Control Point Name: PLANT - PROCESS EFFLUENT
Parameter Name: CARBON, DISSOLVED ORGANIC

MISA Industrial Wastewater Discharge

Company Code: 0000130104-2013 ***Result Structure:*** MISA MONTHLY REPORTING
Control Point Id: 0700 ***Param Reported As:*** NOT APPLICABLE
Sample Date: ***Frequency:*** MONTHLY
Regulation: MISA COMPLIANCE ***Sector:*** PETROLEUM REFINERIES
Value: 10.574 ***Component Type:*** MAXIMUM
Unit Of Measure: KG/D
Control Point Name: PLANT - PROCESS EFFLUENT
Parameter Name: RESIDUE,PART LOSS ON IGNIT.

MISA Industrial Wastewater Discharge

Company Code:	0000130104-2013	***Result Structure:***	MISA MONTHLY REPORTING
Control Point Id:	0700	***Param Reported As:***	NOT APPLICABLE
Sample Date:		***Frequency:***	MONTHLY
Regulation:	MISA COMPLIANCE	***Sector:***	PETROLEUM REFINERIES
Value:	4.6994	***Component Type:***	AVERAGE
Unit Of Measure:	KG/D		
Control Point Name:	PLANT - PROCESS EFFLUENT		
Parameter Name:	SOLVENT EXTRACTABLES		

MISA Industrial Wastewater Discharge

Company Code:	0000130104-2013	***Result Structure:***	MISA MONTHLY REPORTING
Control Point Id:	0800	***Param Reported As:***	NOT APPLICABLE
Sample Date:		***Frequency:***	MONTHLY
Regulation:	MISA COMPLIANCE	***Sector:***	PETROLEUM REFINERIES
Value:	0.013221	***Component Type:***	MINIMUM
Unit Of Measure:	KG/D		
Control Point Name:	PLANT - ONCE THROUGH COOLING WATER (OTCW)		
Parameter Name:	TOLUENE C7H8		

MISA Industrial Wastewater Discharge

Company Code:	0000130104-2013	***Result Structure:***	MISA MONTHLY REPORTING
Control Point Id:	0700	***Param Reported As:***	AS PHOSPHORUS
Sample Date:		***Frequency:***	MONTHLY
Regulation:	MISA COMPLIANCE	***Sector:***	PETROLEUM REFINERIES
Value:	1.5691	***Component Type:***	AVERAGE
Unit Of Measure:	KG/D		
Control Point Name:	PLANT - PROCESS EFFLUENT		
Parameter Name:	PHOSPHORUS,UNFILTERED TOTAL		

MISA Industrial Wastewater Discharge

Company Code:	0000130104-2013	***Result Structure:***	MISA MONTHLY REPORTING
Control Point Id:	0800	***Param Reported As:***	AS PHENOL
Sample Date:		***Frequency:***	MONTHLY
Regulation:	MISA COMPLIANCE	***Sector:***	PETROLEUM REFINERIES
Value:	0.06637	***Component Type:***	AVERAGE
Unit Of Measure:	KG/D		
Control Point Name:	PLANT - ONCE THROUGH COOLING WATER (OTCW)		
Parameter Name:	PHENOLICS, UNFILTERED REACTIVE		

MISA Industrial Wastewater Discharge

Company Code:	0000130104-2013	***Result Structure:***	MISA MONTHLY REPORTING
Control Point Id:	0700	***Param Reported As:***	AS PHOSPHORUS
Sample Date:		***Frequency:***	MONTHLY
Regulation:	MISA COMPLIANCE	***Sector:***	PETROLEUM REFINERIES
Value:	1.334	***Component Type:***	MINIMUM
Unit Of Measure:	KG/D		
Control Point Name:	PLANT - PROCESS EFFLUENT		
Parameter Name:	PHOSPHORUS,UNFILTERED TOTAL		

MISA Industrial Wastewater Discharge

Company Code:	0000130104-2013	***Result Structure:***	MISA MONTHLY REPORTING
Control Point Id:	0800	***Param Reported As:***	AS PHENOL
Sample Date:		***Frequency:***	MONTHLY

Regulation:	MISA COMPLIANCE	***Sector:***	PETROLEUM REFINERIES
Value:	0.058642	***Component Type:***	MINIMUM
Unit Of Measure:	KG/D		
Control Point Name:	PLANT - ONCE THROUGH COOLING WATER (OTCW)		
Parameter Name:	PHENOLICS, UNFILTERED REACTIVE		

MISA Industrial Wastewater Discharge

Company Code:	0000130104-2013	***Result Structure:***	MISA MONTHLY REPORTING
Control Point Id:	0700	***Param Reported As:***	AS SULPHIDE
Sample Date:		***Frequency:***	MONTHLY
Regulation:	MISA COMPLIANCE	***Sector:***	PETROLEUM REFINERIES
Value:	0.057274	***Component Type:***	MINIMUM
Unit Of Measure:	KG/D		
Control Point Name:	PLANT - PROCESS EFFLUENT		
Parameter Name:	SULPHIDE, UNFILTERED REACTIVE		

MISA Industrial Wastewater Discharge

Company Code:	0000130104-2013	***Result Structure:***	MISA MONTHLY REPORTING
Control Point Id:	0800	***Param Reported As:***	NOT APPLICABLE
Sample Date:		***Frequency:***	MONTHLY
Regulation:	MISA COMPLIANCE	***Sector:***	PETROLEUM REFINERIES
Value:	0.014639	***Component Type:***	MINIMUM
Unit Of Measure:	KG/D		
Control Point Name:	PLANT - ONCE THROUGH COOLING WATER (OTCW)		
Parameter Name:	BENZENE C6H6		

MISA Industrial Wastewater Discharge

Company Code:	0000130104-2013	***Result Structure:***	MISA MONTHLY REPORTING
Control Point Id:	0700	***Param Reported As:***	NOT APPLICABLE
Sample Date:		***Frequency:***	MONTHLY
Regulation:	MISA COMPLIANCE	***Sector:***	PETROLEUM REFINERIES
Value:	12415	***Component Type:***	MAXIMUM
Unit Of Measure:	M3/D		
Control Point Name:	PLANT - PROCESS EFFLUENT		
Parameter Name:	FLOW		

MISA Industrial Wastewater Discharge

Company Code:	0000130104-2013	***Result Structure:***	MISA MONTHLY REPORTING
Control Point Id:	0700	***Param Reported As:***	AS SULPHIDE
Sample Date:		***Frequency:***	MONTHLY
Regulation:	MISA COMPLIANCE	***Sector:***	PETROLEUM REFINERIES
Value:	0.043918	***Component Type:***	MINIMUM
Unit Of Measure:	KG/D		
Control Point Name:	PLANT - PROCESS EFFLUENT		
Parameter Name:	SULPHIDE, UNFILTERED REACTIVE		

MISA Industrial Wastewater Discharge

Company Code:	0000130104-2013	***Result Structure:***	MISA MONTHLY REPORTING
Control Point Id:	0800	***Param Reported As:***	AS PHENOL
Sample Date:		***Frequency:***	MONTHLY
Regulation:	MISA COMPLIANCE	***Sector:***	PETROLEUM REFINERIES
Value:	0.073192	***Component Type:***	MINIMUM
Unit Of Measure:	KG/D		
Control Point Name:	PLANT - ONCE THROUGH COOLING WATER (OTCW)		
Parameter Name:	PHENOLICS, UNFILTERED REACTIVE		

MISA Industrial Wastewater Discharge

Company Code:	0000130104-2013	***Result Structure:***	MISA MONTHLY REPORTING
Control Point Id:	0700	***Param Reported As:***	AS SULPHIDE
Sample Date:		***Frequency:***	MONTHLY
Regulation:	MISA COMPLIANCE	***Sector:***	PETROLEUM REFINERIES
Value:	0.069069	***Component Type:***	MINIMUM
Unit Of Measure:	KG/D		
Control Point Name:	PLANT - PROCESS EFFLUENT		
Parameter Name:	SULPHIDE, UNFILTERED REACTIVE		

MISA Industrial Wastewater Discharge

Company Code:	0000130104-2013	***Result Structure:***	MISA MONTHLY REPORTING
Control Point Id:	0700	***Param Reported As:***	AS SULPHIDE
Sample Date:		***Frequency:***	MONTHLY
Regulation:	MISA COMPLIANCE	***Sector:***	PETROLEUM REFINERIES
Value:	0.09639	***Component Type:***	MAXIMUM
Unit Of Measure:	KG/D		
Control Point Name:	PLANT - PROCESS EFFLUENT		
Parameter Name:	SULPHIDE, UNFILTERED REACTIVE		

MISA Industrial Wastewater Discharge

Company Code:	0000130104-2013	***Result Structure:***	MISA MONTHLY REPORTING
Control Point Id:	0700	***Param Reported As:***	AS PHENOL
Sample Date:		***Frequency:***	MONTHLY
Regulation:	MISA COMPLIANCE	***Sector:***	PETROLEUM REFINERIES
Value:	0.011699	***Component Type:***	AVERAGE
Unit Of Measure:	KG/D		
Control Point Name:	PLANT - PROCESS EFFLUENT		
Parameter Name:	PHENOLICS, UNFILTERED REACTIVE		

MISA Industrial Wastewater Discharge

Company Code:	0000130104-2013	***Result Structure:***	MISA MONTHLY REPORTING
Control Point Id:	0700	***Param Reported As:***	AS PHOSPHORUS
Sample Date:		***Frequency:***	MONTHLY
Regulation:	MISA COMPLIANCE	***Sector:***	PETROLEUM REFINERIES
Value:	2.2331	***Component Type:***	MAXIMUM
Unit Of Measure:	KG/D		
Control Point Name:	PLANT - PROCESS EFFLUENT		
Parameter Name:	PHOSPHORUS,UNFILTERED TOTAL		

MISA Industrial Wastewater Discharge

Company Code:	0000130104-2013	***Result Structure:***	MISA MONTHLY REPORTING
Control Point Id:	0700	***Param Reported As:***	NOT APPLICABLE
Sample Date:		***Frequency:***	MONTHLY
Regulation:	MISA COMPLIANCE	***Sector:***	PETROLEUM REFINERIES
Value:	13.215	***Component Type:***	AVERAGE
Unit Of Measure:	KG/D		
Control Point Name:	PLANT - PROCESS EFFLUENT		
Parameter Name:	RESIDUE, PARTICULATE		

MISA Industrial Wastewater Discharge

Company Code:	0000130104-2013	***Result Structure:***	MISA MONTHLY REPORTING
Control Point Id:	0700	***Param Reported As:***	NOT APPLICABLE

Sample Date:		***Frequency:***	MONTHLY
Regulation:	MISA COMPLIANCE	***Sector:***	PETROLEUM REFINERIES
Value:	7.7052	***Component Type:***	AVERAGE
Unit Of Measure:	KG/D		
Control Point Name:	PLANT - PROCESS EFFLUENT		
Parameter Name:	RESIDUE,PART LOSS ON IGNIT.		

MISA Industrial Wastewater Discharge

Company Code:	0000130104-2013	***Result Structure:***	MISA MONTHLY REPORTING
Control Point Id:	0800	***Param Reported As:***	NOT APPLICABLE
Sample Date:		***Frequency:***	MONTHLY
Regulation:	MISA COMPLIANCE	***Sector:***	PETROLEUM REFINERIES
Value:	0.013006	***Component Type:***	MINIMUM
Unit Of Measure:	KG/D		
Control Point Name:	PLANT - ONCE THROUGH COOLING WATER (OTCW)		
Parameter Name:	BENZENE C6H6		

MISA Industrial Wastewater Discharge

Company Code:	0000130104-2013	***Result Structure:***	MISA MONTHLY REPORTING
Control Point Id:	0700	***Param Reported As:***	AS PHENOL
Sample Date:		***Frequency:***	MONTHLY
Regulation:	MISA COMPLIANCE	***Sector:***	PETROLEUM REFINERIES
Value:	0.01377	***Component Type:***	MAXIMUM
Unit Of Measure:	KG/D		
Control Point Name:	PLANT - PROCESS EFFLUENT		
Parameter Name:	PHENOLICS, UNFILTERED REACTIVE		

MISA Industrial Wastewater Discharge

Company Code:	0000130104-2013	***Result Structure:***	MISA MONTHLY REPORTING
Control Point Id:	0700	***Param Reported As:***	NOT APPLICABLE
Sample Date:		***Frequency:***	MONTHLY
Regulation:	MISA COMPLIANCE	***Sector:***	PETROLEUM REFINERIES
Value:	9.497	***Component Type:***	MINIMUM
Unit Of Measure:	KG/D		
Control Point Name:	PLANT - PROCESS EFFLUENT		
Parameter Name:	RESIDUE,PART LOSS ON IGNIT.		

MISA Industrial Wastewater Discharge

Company Code:	0000130104-2013	***Result Structure:***	MISA MONTHLY REPORTING
Control Point Id:	0700	***Param Reported As:***	AS PHENOL
Sample Date:		***Frequency:***	MONTHLY
Regulation:	MISA COMPLIANCE	***Sector:***	PETROLEUM REFINERIES
Value:	0.013325	***Component Type:***	MAXIMUM
Unit Of Measure:	KG/D		
Control Point Name:	PLANT - PROCESS EFFLUENT		
Parameter Name:	PHENOLICS, UNFILTERED REACTIVE		

MISA Industrial Wastewater Discharge

Company Code:	0000130104-2013	***Result Structure:***	MISA MONTHLY REPORTING
Control Point Id:	0800	***Param Reported As:***	NOT APPLICABLE
Sample Date:		***Frequency:***	MONTHLY
Regulation:	MISA COMPLIANCE	***Sector:***	PETROLEUM REFINERIES
Value:	0.013239	***Component Type:***	AVERAGE
Unit Of Measure:	KG/D		
Control Point Name:	PLANT - ONCE THROUGH COOLING WATER (OTCW)		
Parameter Name:	TOLUENE C7H8		

MISA Industrial Wastewater Discharge

Company Code:	0000130104-2013	***Result Structure:***	MISA MONTHLY REPORTING
Control Point Id:	0700	***Param Reported As:***	NOT APPLICABLE
Sample Date:		***Frequency:***	MONTHLY
Regulation:	MISA COMPLIANCE	***Sector:***	PETROLEUM REFINERIES
Value:	4.971	***Component Type:***	MAXIMUM
Unit Of Measure:	KG/D		
Control Point Name:	PLANT - PROCESS EFFLUENT		
Parameter Name:	SOLVENT EXTRACTABLES		

MISA Industrial Wastewater Discharge

Company Code:	0000130104-2013	***Result Structure:***	MISA MONTHLY REPORTING
Control Point Id:	0700	***Param Reported As:***	AS CARBON
Sample Date:		***Frequency:***	MONTHLY
Regulation:	MISA COMPLIANCE	***Sector:***	PETROLEUM REFINERIES
Value:	28.218	***Component Type:***	AVERAGE
Unit Of Measure:	KG/D		
Control Point Name:	PLANT - PROCESS EFFLUENT		
Parameter Name:	CARBON, DISSOLVED ORGANIC		

MISA Industrial Wastewater Discharge

Company Code:	0000130104-2013	***Result Structure:***	MISA MONTHLY REPORTING
Control Point Id:	0700	***Param Reported As:***	NOT APPLICABLE
Sample Date:		***Frequency:***	MONTHLY
Regulation:	MISA COMPLIANCE	***Sector:***	PETROLEUM REFINERIES
Value:	6.966	***Component Type:***	AVERAGE
Unit Of Measure:	KG/D		
Control Point Name:	PLANT - PROCESS EFFLUENT		
Parameter Name:	SOLVENT EXTRACTABLES		

MISA Industrial Wastewater Discharge

Company Code:	0000130104-2013	***Result Structure:***	MISA MONTHLY REPORTING
Control Point Id:	0700	***Param Reported As:***	AS PHOSPHORUS
Sample Date:		***Frequency:***	MONTHLY
Regulation:	MISA COMPLIANCE	***Sector:***	PETROLEUM REFINERIES
Value:	1.1107	***Component Type:***	MINIMUM
Unit Of Measure:	KG/D		
Control Point Name:	PLANT - PROCESS EFFLUENT		
Parameter Name:	PHOSPHORUS,UNFILTERED TOTAL		

MISA Industrial Wastewater Discharge

Company Code:	0000130104-2013	***Result Structure:***	MISA MONTHLY REPORTING
Control Point Id:	0700	***Param Reported As:***	AS PHENOL
Sample Date:		***Frequency:***	MONTHLY
Regulation:	MISA COMPLIANCE	***Sector:***	PETROLEUM REFINERIES
Value:	0.003303	***Component Type:***	MINIMUM
Unit Of Measure:	KG/D		
Control Point Name:	PLANT - PROCESS EFFLUENT		
Parameter Name:	PHENOLICS, UNFILTERED REACTIVE		

MISA Industrial Wastewater Discharge

Company Code:	0000130104-2013	***Result Structure:***	MISA MONTHLY REPORTING

Control Point Id:	0800	***Param Reported As:***	NOT APPLICABLE
Sample Date:		***Frequency:***	MONTHLY
Regulation:	MISA COMPLIANCE	***Sector:***	PETROLEUM REFINERIES
Value:	71221.3	***Component Type:***	AVERAGE
Unit Of Measure:	M3/D		
Control Point Name:	PLANT - ONCE THROUGH COOLING WATER (OTCW)		
Parameter Name:	FLOW		

MISA Industrial Wastewater Discharge

Company Code:	0000130104-2013	***Result Structure:***	MISA MONTHLY REPORTING
Control Point Id:	0800	***Param Reported As:***	NOT APPLICABLE
Sample Date:		***Frequency:***	MONTHLY
Regulation:	MISA COMPLIANCE	***Sector:***	PETROLEUM REFINERIES
Value:	74143.7	***Component Type:***	AVERAGE
Unit Of Measure:	M3/D		
Control Point Name:	PLANT - ONCE THROUGH COOLING WATER (OTCW)		
Parameter Name:	FLOW		

MISA Industrial Wastewater Discharge

Company Code:	0000130104-2013	***Result Structure:***	MISA MONTHLY REPORTING
Control Point Id:	0700	***Param Reported As:***	NOT APPLICABLE
Sample Date:		***Frequency:***	MONTHLY
Regulation:	MISA COMPLIANCE	***Sector:***	PETROLEUM REFINERIES
Value:	11698.8	***Component Type:***	AVERAGE
Unit Of Measure:	M3/D		
Control Point Name:	PLANT - PROCESS EFFLUENT		
Parameter Name:	FLOW		

MISA Industrial Wastewater Discharge

Company Code:	0000130104-2013	***Result Structure:***	MISA MONTHLY REPORTING
Control Point Id:	0700	***Param Reported As:***	NOT APPLICABLE
Sample Date:		***Frequency:***	MONTHLY
Regulation:	MISA COMPLIANCE	***Sector:***	PETROLEUM REFINERIES
Value:	8.661	***Component Type:***	MAXIMUM
Unit Of Measure:	KG/D		
Control Point Name:	PLANT - PROCESS EFFLUENT		
Parameter Name:	SOLVENT EXTRACTABLES		

MISA Industrial Wastewater Discharge

Company Code:	0000130104-2013	***Result Structure:***	MISA MONTHLY REPORTING
Control Point Id:	0800	***Param Reported As:***	NOT APPLICABLE
Sample Date:		***Frequency:***	MONTHLY
Regulation:	MISA COMPLIANCE	***Sector:***	PETROLEUM REFINERIES
Value:	0.0011627	***Component Type:***	MINIMUM
Unit Of Measure:	KG/D		
Control Point Name:	PLANT - ONCE THROUGH COOLING WATER (OTCW)		
Parameter Name:	BENZENE C6H6		

MISA Industrial Wastewater Discharge

Company Code:	0000130104-2013	***Result Structure:***	MISA MONTHLY REPORTING
Control Point Id:	0700	***Param Reported As:***	AS NITROGEN
Sample Date:		***Frequency:***	MONTHLY
Regulation:	MISA COMPLIANCE	***Sector:***	PETROLEUM REFINERIES
Value:	0.28836	***Component Type:***	MAXIMUM
Unit Of Measure:	KG/D		
Control Point Name:	PLANT - PROCESS EFFLUENT		

Parameter Name: AMMONIUM+AMMONIA, TOTAL FILTER.REAC

MISA Industrial Wastewater Discharge

Company Code: 0000130104-2013
Control Point Id: 0700
Sample Date:
Regulation: MISA COMPLIANCE
Value: 2.2444
Unit Of Measure: KG/D
Control Point Name: PLANT - PROCESS EFFLUENT
Parameter Name: PHOSPHORUS,UNFILTERED TOTAL
Result Structure: MISA MONTHLY REPORTING
Param Reported As: AS PHOSPHORUS
Frequency: MONTHLY
Sector: PETROLEUM REFINERIES
Component Type: MAXIMUM

MISA Industrial Wastewater Discharge

Company Code: 0000130104-2013
Control Point Id: 0700
Sample Date:
Regulation: MISA COMPLIANCE
Value: 19.548
Unit Of Measure: KG/D
Control Point Name: PLANT - PROCESS EFFLUENT
Parameter Name: CARBON, DISSOLVED ORGANIC
Result Structure: MISA MONTHLY REPORTING
Param Reported As: AS CARBON
Frequency: MONTHLY
Sector: PETROLEUM REFINERIES
Component Type: MINIMUM

MISA Industrial Wastewater Discharge

Company Code: 0000130104-2013
Control Point Id: 0800
Sample Date:
Regulation: MISA COMPLIANCE
Value: 0.015146
Unit Of Measure: KG/D
Control Point Name: PLANT - ONCE THROUGH COOLING WATER (OTCW)
Parameter Name: BENZENE C6H6
Result Structure: MISA MONTHLY REPORTING
Param Reported As: NOT APPLICABLE
Frequency: MONTHLY
Sector: PETROLEUM REFINERIES
Component Type: MAXIMUM

MISA Industrial Wastewater Discharge

Company Code: 0000130104-2013
Control Point Id: 0800
Sample Date:
Regulation: MISA COMPLIANCE
Value: 0.01383
Unit Of Measure: KG/D
Control Point Name: PLANT - ONCE THROUGH COOLING WATER (OTCW)
Parameter Name: TOLUENE C7H8
Result Structure: MISA MONTHLY REPORTING
Param Reported As: NOT APPLICABLE
Frequency: MONTHLY
Sector: PETROLEUM REFINERIES
Component Type: MINIMUM

MISA Industrial Wastewater Discharge

Company Code: 0000130104-2013
Control Point Id: 0800
Sample Date:
Regulation: MISA COMPLIANCE
Value: 0.014239
Unit Of Measure: KG/D
Control Point Name: PLANT - ONCE THROUGH COOLING WATER (OTCW)
Parameter Name: BENZENE C6H6
Result Structure: MISA MONTHLY REPORTING
Param Reported As: NOT APPLICABLE
Frequency: MONTHLY
Sector: PETROLEUM REFINERIES
Component Type: MINIMUM

MISA Industrial Wastewater Discharge

Company Code: 0000130104-2013
Control Point Id: 0700
Sample Date:
Regulation: MISA COMPLIANCE
Value: 10.179
Unit Of Measure: KG/D
Control Point Name: PLANT - PROCESS EFFLUENT
Parameter Name: RESIDUE, PARTICULATE
Result Structure: MISA MONTHLY REPORTING
Param Reported As: NOT APPLICABLE
Frequency: MONTHLY
Sector: PETROLEUM REFINERIES
Component Type: AVERAGE

MISA Industrial Wastewater Discharge

Company Code: 0000130104-2013
Control Point Id: 0700
Sample Date:
Regulation: MISA COMPLIANCE
Value: 4.036
Unit Of Measure: KG/D
Control Point Name: PLANT - PROCESS EFFLUENT
Parameter Name: RESIDUE,PART LOSS ON IGNIT.
Result Structure: MISA MONTHLY REPORTING
Param Reported As: NOT APPLICABLE
Frequency: MONTHLY
Sector: PETROLEUM REFINERIES
Component Type: MINIMUM

MISA Industrial Wastewater Discharge

Company Code: 0000130104-2013
Control Point Id: 0800
Sample Date:
Regulation: MISA COMPLIANCE
Value: 73192
Unit Of Measure: M3/D
Control Point Name: PLANT - ONCE THROUGH COOLING WATER (OTCW)
Parameter Name: FLOW
Result Structure: MISA MONTHLY REPORTING
Param Reported As: NOT APPLICABLE
Frequency: MONTHLY
Sector: PETROLEUM REFINERIES
Component Type: MINIMUM

MISA Industrial Wastewater Discharge

Company Code: 0000130104-2013
Control Point Id: 0800
Sample Date:
Regulation: MISA COMPLIANCE
Value: 4
Unit Of Measure:
Control Point Name: PLANT - ONCE THROUGH COOLING WATER (OTCW)
Parameter Name: SULPHIDE, UNFILTERED REACTIVE
Result Structure: MISA MONTHLY REPORTING
Param Reported As: AS SULPHIDE
Frequency: MONTHLY
Sector: PETROLEUM REFINERIES
Component Type: NUM. IN AVERAGE

MISA Industrial Wastewater Discharge

Company Code: 0000130104-2013
Control Point Id: 0700
Sample Date:
Regulation: MISA COMPLIANCE
Value: 12338
Unit Of Measure: M3/D
Control Point Name: PLANT - PROCESS EFFLUENT
Parameter Name: FLOW
Result Structure: MISA MONTHLY REPORTING
Param Reported As: NOT APPLICABLE
Frequency: MONTHLY
Sector: PETROLEUM REFINERIES
Component Type: MAXIMUM

MISA Industrial Wastewater Discharge

Company Code: 0000130104-2013
Control Point Id: 0700
Sample Date:
Regulation: MISA COMPLIANCE
Value: 4
Unit Of Measure:
Result Structure: MISA MONTHLY REPORTING
Param Reported As: AS PHOSPHORUS
Frequency: MONTHLY
Sector: PETROLEUM REFINERIES
Component Type: NUM. IN AVERAGE

Control Point Name: PLANT - PROCESS EFFLUENT
Parameter Name: PHOSPHORUS,UNFILTERED TOTAL

MISA Industrial Wastewater Discharge

Company Code: 0000130104-2013
Control Point Id: 0700
Sample Date:
Regulation: MISA COMPLIANCE
Value: 7762.8
Unit Of Measure: M3/D
Control Point Name: PLANT - PROCESS EFFLUENT
Parameter Name: FLOW
Result Structure: MISA MONTHLY REPORTING
Param Reported As: NOT APPLICABLE
Frequency: MONTHLY
Sector: PETROLEUM REFINERIES
Component Type: AVERAGE

MISA Industrial Wastewater Discharge

Company Code: 0000130104-2013
Control Point Id: 0700
Sample Date:
Regulation: MISA COMPLIANCE
Value: 11554
Unit Of Measure: M3/D
Control Point Name: PLANT - PROCESS EFFLUENT
Parameter Name: FLOW
Result Structure: MISA MONTHLY REPORTING
Param Reported As: NOT APPLICABLE
Frequency: MONTHLY
Sector: PETROLEUM REFINERIES
Component Type: MAXIMUM

MISA Industrial Wastewater Discharge

Company Code: 0000130104-2013
Control Point Id: 0800
Sample Date:
Regulation: MISA COMPLIANCE
Value: 0.47029
Unit Of Measure: KG/D
Control Point Name: PLANT - ONCE THROUGH COOLING WATER (OTCW)
Parameter Name: SULPHIDE, UNFILTERED REACTIVE
Result Structure: MISA MONTHLY REPORTING
Param Reported As: AS SULPHIDE
Frequency: MONTHLY
Sector: PETROLEUM REFINERIES
Component Type: MAXIMUM

MISA Industrial Wastewater Discharge

Company Code: 0000130104-2013
Control Point Id: 0700
Sample Date:
Regulation: MISA COMPLIANCE
Value: 12.47
Unit Of Measure: KG/D
Control Point Name: PLANT - PROCESS EFFLUENT
Parameter Name: RESIDUE, PARTICULATE
Result Structure: MISA MONTHLY REPORTING
Param Reported As: NOT APPLICABLE
Frequency: MONTHLY
Sector: PETROLEUM REFINERIES
Component Type: MAXIMUM

MISA Industrial Wastewater Discharge

Company Code: 0000130104-2013
Control Point Id: 0800
Sample Date:
Regulation: MISA COMPLIANCE
Value: 0.45167
Unit Of Measure: KG/D
Control Point Name: PLANT - ONCE THROUGH COOLING WATER (OTCW)
Parameter Name: SULPHIDE, UNFILTERED REACTIVE
Result Structure: MISA MONTHLY REPORTING
Param Reported As: AS SULPHIDE
Frequency: MONTHLY
Sector: PETROLEUM REFINERIES
Component Type: MINIMUM

MISA Industrial Wastewater Discharge

Company Code:	0000130104-2013	***Result Structure:***	MISA MONTHLY REPORTING
Control Point Id:	0800	***Param Reported As:***	NOT APPLICABLE
Sample Date:		***Frequency:***	MONTHLY
Regulation:	MISA COMPLIANCE	***Sector:***	PETROLEUM REFINERIES
Value:	0.011728	***Component Type:***	MINIMUM
Unit Of Measure:	KG/D		
Control Point Name:	PLANT - ONCE THROUGH COOLING WATER (OTCW)		
Parameter Name:	BENZENE C6H6		

MISA Industrial Wastewater Discharge

Company Code:	0000130104-2013	***Result Structure:***	MISA MONTHLY REPORTING
Control Point Id:	0700	***Param Reported As:***	NOT APPLICABLE
Sample Date:		***Frequency:***	MONTHLY
Regulation:	MISA COMPLIANCE	***Sector:***	PETROLEUM REFINERIES
Value:	6.539	***Component Type:***	MINIMUM
Unit Of Measure:	KG/D		
Control Point Name:	PLANT - PROCESS EFFLUENT		
Parameter Name:	RESIDUE, PARTICULATE		

MISA Industrial Wastewater Discharge

Company Code:	0000130104-2013	***Result Structure:***	MISA MONTHLY REPORTING
Control Point Id:	0700	***Param Reported As:***	AS SULPHIDE
Sample Date:		***Frequency:***	MONTHLY
Regulation:	MISA COMPLIANCE	***Sector:***	PETROLEUM REFINERIES
Value:	0.072211	***Component Type:***	AVERAGE
Unit Of Measure:	KG/D		
Control Point Name:	PLANT - PROCESS EFFLUENT		
Parameter Name:	SULPHIDE, UNFILTERED REACTIVE		

MISA Industrial Wastewater Discharge

Company Code:	0000130104-2013	***Result Structure:***	MISA MONTHLY REPORTING
Control Point Id:	0700	***Param Reported As:***	AS CARBON
Sample Date:		***Frequency:***	MONTHLY
Regulation:	MISA COMPLIANCE	***Sector:***	PETROLEUM REFINERIES
Value:	27.628	***Component Type:***	MINIMUM
Unit Of Measure:	KG/D		
Control Point Name:	PLANT - PROCESS EFFLUENT		
Parameter Name:	CARBON, DISSOLVED ORGANIC		

MISA Industrial Wastewater Discharge

Company Code:	0000130104-2013	***Result Structure:***	MISA MONTHLY REPORTING
Control Point Id:	0800	***Param Reported As:***	NOT APPLICABLE
Sample Date:		***Frequency:***	MONTHLY
Regulation:	MISA COMPLIANCE	***Sector:***	PETROLEUM REFINERIES
Value:	64643.7	***Component Type:***	MINIMUM
Unit Of Measure:	M3/D		
Control Point Name:	PLANT - ONCE THROUGH COOLING WATER (OTCW)		
Parameter Name:	FLOW		

MISA Industrial Wastewater Discharge

Company Code:	0000130104-2013	***Result Structure:***	MISA MONTHLY REPORTING
Control Point Id:	0700	***Param Reported As:***	AS SULPHIDE
Sample Date:		***Frequency:***	MONTHLY
Regulation:	MISA COMPLIANCE	***Sector:***	PETROLEUM REFINERIES
Value:	0.072261	***Component Type:***	MAXIMUM

Unit Of Measure: KG/D
Control Point Name: PLANT - PROCESS EFFLUENT
Parameter Name: SULPHIDE, UNFILTERED REACTIVE

MISA Industrial Wastewater Discharge

Company Code: 0000130104-2013
Control Point Id: 0700
Sample Date:
Regulation: MISA COMPLIANCE
Value: 0.057442
Unit Of Measure: KG/D
Control Point Name: PLANT - PROCESS EFFLUENT
Parameter Name: SULPHIDE, UNFILTERED REACTIVE
Result Structure: MISA MONTHLY REPORTING
Param Reported As: AS SULPHIDE
Frequency: MONTHLY
Sector: PETROLEUM REFINERIES
Component Type: MAXIMUM

MISA Industrial Wastewater Discharge

Company Code: 0000130104-2013
Control Point Id: 0800
Sample Date:
Regulation: MISA COMPLIANCE
Value: 0.013006
Unit Of Measure: KG/D
Control Point Name: PLANT - ONCE THROUGH COOLING WATER (OTCW)
Parameter Name: TOLUENE C7H8
Result Structure: MISA MONTHLY REPORTING
Param Reported As: NOT APPLICABLE
Frequency: MONTHLY
Sector: PETROLEUM REFINERIES
Component Type: MINIMUM

MISA Industrial Wastewater Discharge

Company Code: 0000130104-2013
Control Point Id: 0700
Sample Date:
Regulation: MISA COMPLIANCE
Value: 0.004036
Unit Of Measure: KG/D
Control Point Name: PLANT - PROCESS EFFLUENT
Parameter Name: PHENOLICS, UNFILTERED REACTIVE
Result Structure: MISA MONTHLY REPORTING
Param Reported As: AS PHENOL
Frequency: MONTHLY
Sector: PETROLEUM REFINERIES
Component Type: MINIMUM

MISA Industrial Wastewater Discharge

Company Code: 0000130104-2013
Control Point Id: 0800
Sample Date:
Regulation: MISA COMPLIANCE
Value: 0.43066
Unit Of Measure: KG/D
Control Point Name: PLANT - ONCE THROUGH COOLING WATER (OTCW)
Parameter Name: SULPHIDE, UNFILTERED REACTIVE
Result Structure: MISA MONTHLY REPORTING
Param Reported As: AS SULPHIDE
Frequency: MONTHLY
Sector: PETROLEUM REFINERIES
Component Type: AVERAGE

MISA Industrial Wastewater Discharge

Company Code: 0000130104-2013
Control Point Id: 0700
Sample Date:
Regulation: MISA COMPLIANCE
Value: 5
Unit Of Measure:
Control Point Name: PLANT - PROCESS EFFLUENT
Parameter Name: SOLVENT EXTRACTABLES
Result Structure: MISA MONTHLY REPORTING
Param Reported As: NOT APPLICABLE
Frequency: MONTHLY
Sector: PETROLEUM REFINERIES
Component Type: NUM. IN AVERAGE

MISA Industrial Wastewater

Discharge

Company Code:	0000130104-2013	***Result Structure:***	MISA MONTHLY REPORTING
Control Point Id:	0800	***Param Reported As:***	NOT APPLICABLE
Sample Date:		***Frequency:***	MONTHLY
Regulation:	MISA COMPLIANCE	***Sector:***	PETROLEUM REFINERIES
Value:	66998	***Component Type:***	AVERAGE
Unit Of Measure:	M3/D		
Control Point Name:	PLANT - ONCE THROUGH COOLING WATER (OTCW)		
Parameter Name:	FLOW		

MISA Industrial Wastewater Discharge

Company Code:	0000130104-2013	***Result Structure:***	MISA MONTHLY REPORTING
Control Point Id:	0700	***Param Reported As:***	NOT APPLICABLE
Sample Date:		***Frequency:***	MONTHLY
Regulation:	MISA COMPLIANCE	***Sector:***	PETROLEUM REFINERIES
Value:	11265	***Component Type:***	MAXIMUM
Unit Of Measure:	M3/D		
Control Point Name:	PLANT - PROCESS EFFLUENT		
Parameter Name:	FLOW		

MISA Industrial Wastewater Discharge

Company Code:	0000130104-2013	***Result Structure:***	MISA MONTHLY REPORTING
Control Point Id:	0800	***Param Reported As:***	NOT APPLICABLE
Sample Date:		***Frequency:***	MONTHLY
Regulation:	MISA COMPLIANCE	***Sector:***	PETROLEUM REFINERIES
Value:	0.011072	***Component Type:***	MINIMUM
Unit Of Measure:	KG/D		
Control Point Name:	PLANT - ONCE THROUGH COOLING WATER (OTCW)		
Parameter Name:	BENZENE C6H6		

MISA Industrial Wastewater Discharge

Company Code:	0000130104-2013	***Result Structure:***	MISA MONTHLY REPORTING
Control Point Id:	0700	***Param Reported As:***	AS SULPHIDE
Sample Date:		***Frequency:***	MONTHLY
Regulation:	MISA COMPLIANCE	***Sector:***	PETROLEUM REFINERIES
Value:	0.074676	***Component Type:***	MAXIMUM
Unit Of Measure:	KG/D		
Control Point Name:	PLANT - PROCESS EFFLUENT		
Parameter Name:	SULPHIDE, UNFILTERED REACTIVE		

MISA Industrial Wastewater Discharge

Company Code:	0000130104-2013	***Result Structure:***	MISA MONTHLY REPORTING
Control Point Id:	0800	***Param Reported As:***	AS PHENOL
Sample Date:		***Frequency:***	MONTHLY
Regulation:	MISA COMPLIANCE	***Sector:***	PETROLEUM REFINERIES
Value:	0.051536	***Component Type:***	AVERAGE
Unit Of Measure:	KG/D		
Control Point Name:	PLANT - ONCE THROUGH COOLING WATER (OTCW)		
Parameter Name:	PHENOLICS, UNFILTERED REACTIVE		

MISA Industrial Wastewater Discharge

Company Code:	0000130104-2013	***Result Structure:***	MISA MONTHLY REPORTING
Control Point Id:	0800	***Param Reported As:***	AS PHENOL
Sample Date:		***Frequency:***	MONTHLY
Regulation:	MISA COMPLIANCE	***Sector:***	PETROLEUM REFINERIES

Value: 0.079131 ***Component Type:*** MAXIMUM
Unit Of Measure: KG/D
Control Point Name: PLANT - ONCE THROUGH COOLING WATER (OTCW)
Parameter Name: PHENOLICS, UNFILTERED REACTIVE

MISA Industrial Wastewater Discharge

Company Code: 0000130104-2013 ***Result Structure:*** MISA MONTHLY REPORTING
Control Point Id: 0700 ***Param Reported As:*** AS PHOSPHORUS
Sample Date: ***Frequency:*** MONTHLY
Regulation: MISA COMPLIANCE ***Sector:*** PETROLEUM REFINERIES
Value: 0.87439 ***Component Type:*** MINIMUM
Unit Of Measure: KG/D
Control Point Name: PLANT - PROCESS EFFLUENT
Parameter Name: PHOSPHORUS,UNFILTERED TOTAL

MISA Industrial Wastewater Discharge

Company Code: 0000130104-2013 ***Result Structure:*** MISA MONTHLY REPORTING
Control Point Id: 0700 ***Param Reported As:*** AS CARBON
Sample Date: ***Frequency:*** MONTHLY
Regulation: MISA COMPLIANCE ***Sector:*** PETROLEUM REFINERIES
Value: 31.641 ***Component Type:*** AVERAGE
Unit Of Measure: KG/D
Control Point Name: PLANT - PROCESS EFFLUENT
Parameter Name: CARBON, DISSOLVED ORGANIC

MISA Industrial Wastewater Discharge

Company Code: 0000130104-2013 ***Result Structure:*** MISA MONTHLY REPORTING
Control Point Id: 0700 ***Param Reported As:*** NOT APPLICABLE
Sample Date: ***Frequency:*** MONTHLY
Regulation: MISA COMPLIANCE ***Sector:*** PETROLEUM REFINERIES
Value: 8.748 ***Component Type:*** MAXIMUM
Unit Of Measure: KG/D
Control Point Name: PLANT - PROCESS EFFLUENT
Parameter Name: SOLVENT EXTRACTABLES

MISA Industrial Wastewater Discharge

Company Code: 0000130104-2013 ***Result Structure:*** MISA MONTHLY REPORTING
Control Point Id: 0700 ***Param Reported As:*** NOT APPLICABLE
Sample Date: ***Frequency:*** MONTHLY
Regulation: MISA COMPLIANCE ***Sector:*** PETROLEUM REFINERIES
Value: 7097.7 ***Component Type:*** AVERAGE
Unit Of Measure: M3/D
Control Point Name: PLANT - PROCESS EFFLUENT
Parameter Name: FLOW

MISA Industrial Wastewater Discharge

Company Code: 0000130104-2013 ***Result Structure:*** MISA MONTHLY REPORTING
Control Point Id: 0700 ***Param Reported As:*** NOT APPLICABLE
Sample Date: ***Frequency:*** MONTHLY
Regulation: MISA COMPLIANCE ***Sector:*** PETROLEUM REFINERIES
Value: 4.8543 ***Component Type:*** MINIMUM
Unit Of Measure: KG/D
Control Point Name: PLANT - PROCESS EFFLUENT
Parameter Name: SOLVENT EXTRACTABLES

MISA Industrial Wastewater Discharge

Company Code:	0000130104-2013	***Result Structure:***	MISA MONTHLY REPORTING
Control Point Id:	0800	***Param Reported As:***	NOT APPLICABLE
Sample Date:		***Frequency:***	MONTHLY
Regulation:	MISA COMPLIANCE	***Sector:***	PETROLEUM REFINERIES
Value:	0.013274	***Component Type:***	AVERAGE
Unit Of Measure:	KG/D		
Control Point Name:	PLANT - ONCE THROUGH COOLING WATER (OTCW)		
Parameter Name:	TOLUENE C7H8		

MISA Industrial Wastewater Discharge

Company Code:	0000130104-2013	***Result Structure:***	MISA MONTHLY REPORTING
Control Point Id:	0700	***Param Reported As:***	NOT APPLICABLE
Sample Date:		***Frequency:***	MONTHLY
Regulation:	MISA COMPLIANCE	***Sector:***	PETROLEUM REFINERIES
Value:	11.038	***Component Type:***	MAXIMUM
Unit Of Measure:	KG/D		
Control Point Name:	PLANT - PROCESS EFFLUENT		
Parameter Name:	RESIDUE, PARTICULATE		

MISA Industrial Wastewater Discharge

Company Code:	0000130104-2013	***Result Structure:***	MISA MONTHLY REPORTING
Control Point Id:	0800	***Param Reported As:***	NOT APPLICABLE
Sample Date:		***Frequency:***	MONTHLY
Regulation:	MISA COMPLIANCE	***Sector:***	PETROLEUM REFINERIES
Value:	0.0134	***Component Type:***	AVERAGE
Unit Of Measure:	KG/D		
Control Point Name:	PLANT - ONCE THROUGH COOLING WATER (OTCW)		
Parameter Name:	BENZENE C6H6		

MISA Industrial Wastewater Discharge

Company Code:	0000130104-2013	***Result Structure:***	MISA MONTHLY REPORTING
Control Point Id:	0700	***Param Reported As:***	NOT APPLICABLE
Sample Date:		***Frequency:***	MONTHLY
Regulation:	MISA COMPLIANCE	***Sector:***	PETROLEUM REFINERIES
Value:	9630	***Component Type:***	MINIMUM
Unit Of Measure:	M3/D		
Control Point Name:	PLANT - PROCESS EFFLUENT		
Parameter Name:	FLOW		

MISA Industrial Wastewater Discharge

Company Code:	0000130104-2013	***Result Structure:***	MISA MONTHLY REPORTING
Control Point Id:	0700	***Param Reported As:***	AS CARBON
Sample Date:		***Frequency:***	MONTHLY
Regulation:	MISA COMPLIANCE	***Sector:***	PETROLEUM REFINERIES
Value:	17.182	***Component Type:***	MINIMUM
Unit Of Measure:	KG/D		
Control Point Name:	PLANT - PROCESS EFFLUENT		
Parameter Name:	CARBON, DISSOLVED ORGANIC		

MISA Industrial Wastewater Discharge

Company Code:	0000130104-2013	***Result Structure:***	MISA MONTHLY REPORTING
Control Point Id:	0700	***Param Reported As:***	NOT APPLICABLE
Sample Date:		***Frequency:***	MONTHLY

Regulation: MISA COMPLIANCE
Value: 8.038
Unit Of Measure: KG/D
Control Point Name: PLANT - PROCESS EFFLUENT
Parameter Name: RESIDUE,PART LOSS ON IGNIT.
Sector: PETROLEUM REFINERIES
Component Type: MINIMUM

MISA Industrial Wastewater Discharge

Company Code: 0000130104-2013
Control Point Id: 0700
Sample Date:
Regulation: MISA COMPLIANCE
Value: 0.0097097
Unit Of Measure: KG/D
Control Point Name: PLANT - PROCESS EFFLUENT
Parameter Name: PHENOLICS, UNFILTERED REACTIVE
Result Structure: MISA MONTHLY REPORTING
Param Reported As: AS PHENOL
Frequency: MONTHLY
Sector: PETROLEUM REFINERIES
Component Type: AVERAGE

MISA Industrial Wastewater Discharge

Company Code: 0000130104-2013
Control Point Id: 0700
Sample Date:
Regulation: MISA COMPLIANCE
Value: 10.316
Unit Of Measure: KG/D
Control Point Name: PLANT - PROCESS EFFLUENT
Parameter Name: RESIDUE, PARTICULATE
Result Structure: MISA MONTHLY REPORTING
Param Reported As: NOT APPLICABLE
Frequency: MONTHLY
Sector: PETROLEUM REFINERIES
Component Type: AVERAGE

MISA Industrial Wastewater Discharge

Company Code: 0000130104-2013
Control Point Id: 0800
Sample Date:
Regulation: MISA COMPLIANCE
Value: 0.013587
Unit Of Measure: KG/D
Control Point Name: PLANT - ONCE THROUGH COOLING WATER (OTCW)
Parameter Name: TOLUENE C7H8
Result Structure: MISA MONTHLY REPORTING
Param Reported As: NOT APPLICABLE
Frequency: MONTHLY
Sector: PETROLEUM REFINERIES
Component Type: MAXIMUM

MISA Industrial Wastewater Discharge

Company Code: 0000130104-2013
Control Point Id: 0700
Sample Date:
Regulation: MISA COMPLIANCE
Value: 0.007717
Unit Of Measure: KG/D
Control Point Name: PLANT - PROCESS EFFLUENT
Parameter Name: PHENOLICS, UNFILTERED REACTIVE
Result Structure: MISA MONTHLY REPORTING
Param Reported As: AS PHENOL
Frequency: MONTHLY
Sector: PETROLEUM REFINERIES
Component Type: MINIMUM

MISA Industrial Wastewater Discharge

Company Code: 0000130104-2013
Control Point Id: 0700
Sample Date:
Regulation: MISA COMPLIANCE
Value: 6.212
Unit Of Measure: KG/D
Control Point Name: PLANT - PROCESS EFFLUENT
Parameter Name: RESIDUE,PART LOSS ON IGNIT.
Result Structure: MISA MONTHLY REPORTING
Param Reported As: NOT APPLICABLE
Frequency: MONTHLY
Sector: PETROLEUM REFINERIES
Component Type: MINIMUM

MISA Industrial Wastewater Discharge

Company Code:	0000130104-2013	***Result Structure:***	MISA MONTHLY REPORTING
Control Point Id:	0700	***Param Reported As:***	NOT APPLICABLE
Sample Date:		***Frequency:***	MONTHLY
Regulation:	MISA COMPLIANCE	***Sector:***	PETROLEUM REFINERIES
Value:	10.158	***Component Type:***	AVERAGE
Unit Of Measure:	KG/D		
Control Point Name:	PLANT - PROCESS EFFLUENT		
Parameter Name:	RESIDUE,PART LOSS ON IGNIT.		

MISA Industrial Wastewater Discharge

Company Code:	0000130104-2013	***Result Structure:***	MISA MONTHLY REPORTING
Control Point Id:	0700	***Param Reported As:***	AS NITROGEN
Sample Date:		***Frequency:***	MONTHLY
Regulation:	MISA COMPLIANCE	***Sector:***	PETROLEUM REFINERIES
Value:	0.066142	***Component Type:***	AVERAGE
Unit Of Measure:	KG/D		
Control Point Name:	PLANT - PROCESS EFFLUENT		
Parameter Name:	AMMONIUM+AMMONIA, TOTAL FILTER.REAC		

MISA Industrial Wastewater Discharge

Company Code:	0000130104-2013	***Result Structure:***	MISA MONTHLY REPORTING
Control Point Id:	0800	***Param Reported As:***	AS SULPHIDE
Sample Date:		***Frequency:***	MONTHLY
Regulation:	MISA COMPLIANCE	***Sector:***	PETROLEUM REFINERIES
Value:	0.46013	***Component Type:***	AVERAGE
Unit Of Measure:	KG/D		
Control Point Name:	PLANT - ONCE THROUGH COOLING WATER (OTCW)		
Parameter Name:	SULPHIDE, UNFILTERED REACTIVE		

MISA Industrial Wastewater Discharge

Company Code:	0000130104-2013	***Result Structure:***	MISA MONTHLY REPORTING
Control Point Id:	0800	***Param Reported As:***	AS PHENOL
Sample Date:		***Frequency:***	MONTHLY
Regulation:	MISA COMPLIANCE	***Sector:***	PETROLEUM REFINERIES
Value:	0.067883	***Component Type:***	MAXIMUM
Unit Of Measure:	KG/D		
Control Point Name:	PLANT - ONCE THROUGH COOLING WATER (OTCW)		
Parameter Name:	PHENOLICS, UNFILTERED REACTIVE		

MISA Industrial Wastewater Discharge

Company Code:	0000130104-2013	***Result Structure:***	MISA MONTHLY REPORTING
Control Point Id:	0800	***Param Reported As:***	AS SULPHIDE
Sample Date:		***Frequency:***	MONTHLY
Regulation:	MISA COMPLIANCE	***Sector:***	PETROLEUM REFINERIES
Value:	0.44488	***Component Type:***	MINIMUM
Unit Of Measure:	KG/D		
Control Point Name:	PLANT - ONCE THROUGH COOLING WATER (OTCW)		
Parameter Name:	SULPHIDE, UNFILTERED REACTIVE		

MISA Industrial Wastewater Discharge

Company Code:	0000130104-2013	***Result Structure:***	MISA MONTHLY REPORTING
Control Point Id:	0700	***Param Reported As:***	NOT APPLICABLE

Sample Date:		***Frequency:***	MONTHLY
Regulation:	MISA COMPLIANCE	***Sector:***	PETROLEUM REFINERIES
Value:	15.043	***Component Type:***	AVERAGE
Unit Of Measure:	KG/D		
Control Point Name:	PLANT - PROCESS EFFLUENT		
Parameter Name:	RESIDUE, PARTICULATE		

MISA Industrial Wastewater Discharge

Company Code:	0000130104-2013	***Result Structure:***	MISA MONTHLY REPORTING
Control Point Id:	0700	***Param Reported As:***	AS PHOSPHORUS
Sample Date:		***Frequency:***	MONTHLY
Regulation:	MISA COMPLIANCE	***Sector:***	PETROLEUM REFINERIES
Value:	1.48	***Component Type:***	AVERAGE
Unit Of Measure:	KG/D		
Control Point Name:	PLANT - PROCESS EFFLUENT		
Parameter Name:	PHOSPHORUS,UNFILTERED TOTAL		

MISA Industrial Wastewater Discharge

Company Code:	0000130104-2013	***Result Structure:***	MISA MONTHLY REPORTING
Control Point Id:	0700	***Param Reported As:***	AS PHOSPHORUS
Sample Date:		***Frequency:***	MONTHLY
Regulation:	MISA COMPLIANCE	***Sector:***	PETROLEUM REFINERIES
Value:	1.4066	***Component Type:***	AVERAGE
Unit Of Measure:	KG/D		
Control Point Name:	PLANT - PROCESS EFFLUENT		
Parameter Name:	PHOSPHORUS,UNFILTERED TOTAL		

MISA Industrial Wastewater Discharge

Company Code:	0000130104-2013	***Result Structure:***	MISA MONTHLY REPORTING
Control Point Id:	0700	***Param Reported As:***	AS SULPHIDE
Sample Date:		***Frequency:***	MONTHLY
Regulation:	MISA COMPLIANCE	***Sector:***	PETROLEUM REFINERIES
Value:	0.06923	***Component Type:***	MAXIMUM
Unit Of Measure:	KG/D		
Control Point Name:	PLANT - PROCESS EFFLUENT		
Parameter Name:	SULPHIDE, UNFILTERED REACTIVE		

MISA Industrial Wastewater Discharge

Company Code:	0000130104-2013	***Result Structure:***	MISA MONTHLY REPORTING
Control Point Id:	0700	***Param Reported As:***	AS CARBON
Sample Date:		***Frequency:***	MONTHLY
Regulation:	MISA COMPLIANCE	***Sector:***	PETROLEUM REFINERIES
Value:	24.461	***Component Type:***	AVERAGE
Unit Of Measure:	KG/D		
Control Point Name:	PLANT - PROCESS EFFLUENT		
Parameter Name:	CARBON, DISSOLVED ORGANIC		

MISA Industrial Wastewater Discharge

Company Code:	0000130104-2013	***Result Structure:***	MISA MONTHLY REPORTING
Control Point Id:	0800	***Param Reported As:***	NOT APPLICABLE
Sample Date:		***Frequency:***	MONTHLY
Regulation:	MISA COMPLIANCE	***Sector:***	PETROLEUM REFINERIES
Value:	0.012716	***Component Type:***	AVERAGE
Unit Of Measure:	KG/D		
Control Point Name:	PLANT - ONCE THROUGH COOLING WATER (OTCW)		
Parameter Name:	BENZENE C6H6		

MISA Industrial Wastewater Discharge

Company Code:	0000130104-2013	***Result Structure:***	MISA MONTHLY REPORTING
Control Point Id:	0800	***Param Reported As:***	AS SULPHIDE
Sample Date:		***Frequency:***	MONTHLY
Regulation:	MISA COMPLIANCE	***Sector:***	PETROLEUM REFINERIES
Value:	0.48694	***Component Type:***	MAXIMUM
Unit Of Measure:	KG/D		
Control Point Name:	PLANT - ONCE THROUGH COOLING WATER (OTCW)		
Parameter Name:	SULPHIDE, UNFILTERED REACTIVE		

MISA Industrial Wastewater Discharge

Company Code:	0000130104-2013	***Result Structure:***	MISA MONTHLY REPORTING
Control Point Id:	0700	***Param Reported As:***	NOT APPLICABLE
Sample Date:		***Frequency:***	MONTHLY
Regulation:	MISA COMPLIANCE	***Sector:***	PETROLEUM REFINERIES
Value:	3303	***Component Type:***	MINIMUM
Unit Of Measure:	M3/D		
Control Point Name:	PLANT - PROCESS EFFLUENT		
Parameter Name:	FLOW		

MISA Industrial Wastewater Discharge

Company Code:	0000130104-2013	***Result Structure:***	MISA MONTHLY REPORTING
Control Point Id:	0800	***Param Reported As:***	NOT APPLICABLE
Sample Date:		***Frequency:***	MONTHLY
Regulation:	MISA COMPLIANCE	***Sector:***	PETROLEUM REFINERIES
Value:	73255.7	***Component Type:***	MAXIMUM
Unit Of Measure:	M3/D		
Control Point Name:	PLANT - ONCE THROUGH COOLING WATER (OTCW)		
Parameter Name:	FLOW		

MISA Industrial Wastewater Discharge

Company Code:	0000130104-2013	***Result Structure:***	MISA MONTHLY REPORTING
Control Point Id:	0800	***Param Reported As:***	NOT APPLICABLE
Sample Date:		***Frequency:***	MONTHLY
Regulation:	MISA COMPLIANCE	***Sector:***	PETROLEUM REFINERIES
Value:	67883.1	***Component Type:***	MAXIMUM
Unit Of Measure:	M3/D		
Control Point Name:	PLANT - ONCE THROUGH COOLING WATER (OTCW)		
Parameter Name:	FLOW		

MISA Industrial Wastewater Discharge

Company Code:	0000130104-2013	***Result Structure:***	MISA MONTHLY REPORTING
Control Point Id:	0800	***Param Reported As:***	NOT APPLICABLE
Sample Date:		***Frequency:***	MONTHLY
Regulation:	MISA COMPLIANCE	***Sector:***	PETROLEUM REFINERIES
Value:	67183.8	***Component Type:***	MAXIMUM
Unit Of Measure:	M3/D		
Control Point Name:	PLANT - ONCE THROUGH COOLING WATER (OTCW)		
Parameter Name:	FLOW		

MISA Industrial Wastewater Discharge

Company Code:	0000130104-2013	***Result Structure:***	MISA MONTHLY REPORTING

Control Point Id:	0700	***Param Reported As:***	AS PHENOL
Sample Date:		***Frequency:***	MONTHLY
Regulation:	MISA COMPLIANCE	***Sector:***	PETROLEUM REFINERIES
Value:	0.009459	***Component Type:***	MAXIMUM
Unit Of Measure:	KG/D		
Control Point Name:	PLANT - PROCESS EFFLUENT		
Parameter Name:	PHENOLICS, UNFILTERED REACTIVE		

MISA Industrial Wastewater Discharge

Company Code:	0000130104-2013	***Result Structure:***	MISA MONTHLY REPORTING
Control Point Id:	0800	***Param Reported As:***	NOT APPLICABLE
Sample Date:		***Frequency:***	MONTHLY
Regulation:	MISA COMPLIANCE	***Sector:***	PETROLEUM REFINERIES
Value:	69150.9	***Component Type:***	MINIMUM
Unit Of Measure:	M3/D		
Control Point Name:	PLANT - ONCE THROUGH COOLING WATER (OTCW)		
Parameter Name:	FLOW		

MISA Industrial Wastewater Discharge

Company Code:	0000130104-2013	***Result Structure:***	MISA MONTHLY REPORTING
Control Point Id:	0700	***Param Reported As:***	NOT APPLICABLE
Sample Date:		***Frequency:***	MONTHLY
Regulation:	MISA COMPLIANCE	***Sector:***	PETROLEUM REFINERIES
Value:	2.8384	***Component Type:***	MINIMUM
Unit Of Measure:	KG/D		
Control Point Name:	PLANT - PROCESS EFFLUENT		
Parameter Name:	SOLVENT EXTRACTABLES		

MISA Industrial Wastewater Discharge

Company Code:	0000130104-2013	***Result Structure:***	MISA MONTHLY REPORTING
Control Point Id:	0700	***Param Reported As:***	AS PHOSPHORUS
Sample Date:		***Frequency:***	MONTHLY
Regulation:	MISA COMPLIANCE	***Sector:***	PETROLEUM REFINERIES
Value:	5	***Component Type:***	NUM. IN AVERAGE
Unit Of Measure:			
Control Point Name:	PLANT - PROCESS EFFLUENT		
Parameter Name:	PHOSPHORUS,UNFILTERED TOTAL		

MISA Industrial Wastewater Discharge

Company Code:	0000130104-2013	***Result Structure:***	MISA MONTHLY REPORTING
Control Point Id:	0700	***Param Reported As:***	NOT APPLICABLE
Sample Date:		***Frequency:***	MONTHLY
Regulation:	MISA COMPLIANCE	***Sector:***	PETROLEUM REFINERIES
Value:	8.182	***Component Type:***	MINIMUM
Unit Of Measure:	KG/D		
Control Point Name:	PLANT - PROCESS EFFLUENT		
Parameter Name:	RESIDUE, PARTICULATE		

MISA Industrial Wastewater Discharge

Company Code:	0000130104-2013	***Result Structure:***	MISA MONTHLY REPORTING
Control Point Id:	0700	***Param Reported As:***	AS PHOSPHORUS
Sample Date:		***Frequency:***	MONTHLY
Regulation:	MISA COMPLIANCE	***Sector:***	PETROLEUM REFINERIES
Value:	2.4838	***Component Type:***	MAXIMUM
Unit Of Measure:	KG/D		
Control Point Name:	PLANT - PROCESS EFFLUENT		

Parameter Name: PHOSPHORUS,UNFILTERED TOTAL

MISA Industrial Wastewater Discharge

Company Code:	0000130104-2013	***Result Structure:***	MISA MONTHLY REPORTING
Control Point Id:	0800	***Param Reported As:***	NOT APPLICABLE
Sample Date:		***Frequency:***	MONTHLY
Regulation:	MISA COMPLIANCE	***Sector:***	PETROLEUM REFINERIES
Value:	4	***Component Type:***	NUM. IN AVERAGE
Unit Of Measure:			
Control Point Name:	PLANT - ONCE THROUGH COOLING WATER (OTCW)		
Parameter Name:	BENZENE C6H6		

MISA Industrial Wastewater Discharge

Company Code:	0000130104-2013	***Result Structure:***	MISA MONTHLY REPORTING
Control Point Id:	0700	***Param Reported As:***	AS CARBON
Sample Date:		***Frequency:***	MONTHLY
Regulation:	MISA COMPLIANCE	***Sector:***	PETROLEUM REFINERIES
Value:	32.657	***Component Type:***	AVERAGE
Unit Of Measure:	KG/D		
Control Point Name:	PLANT - PROCESS EFFLUENT		
Parameter Name:	CARBON, DISSOLVED ORGANIC		

MISA Industrial Wastewater Discharge

Company Code:	0000130104-2013	***Result Structure:***	MISA MONTHLY REPORTING
Control Point Id:	0700	***Param Reported As:***	AS SULPHIDE
Sample Date:		***Frequency:***	MONTHLY
Regulation:	MISA COMPLIANCE	***Sector:***	PETROLEUM REFINERIES
Value:	0.053949	***Component Type:***	AVERAGE
Unit Of Measure:	KG/D		
Control Point Name:	PLANT - PROCESS EFFLUENT		
Parameter Name:	SULPHIDE, UNFILTERED REACTIVE		

MISA Industrial Wastewater Discharge

Company Code:	0000130104-2013	***Result Structure:***	MISA MONTHLY REPORTING
Control Point Id:	0800	***Param Reported As:***	NOT APPLICABLE
Sample Date:		***Frequency:***	MONTHLY
Regulation:	MISA COMPLIANCE	***Sector:***	PETROLEUM REFINERIES
Value:	5	***Component Type:***	NUM. IN AVERAGE
Unit Of Measure:			
Control Point Name:	PLANT - ONCE THROUGH COOLING WATER (OTCW)		
Parameter Name:	TOLUENE C7H8		

MISA Industrial Wastewater Discharge

Company Code:	0000130104-2013	***Result Structure:***	MISA MONTHLY REPORTING
Control Point Id:	0800	***Param Reported As:***	NOT APPLICABLE
Sample Date:		***Frequency:***	MONTHLY
Regulation:	MISA COMPLIANCE	***Sector:***	PETROLEUM REFINERIES
Value:	0.010307	***Component Type:***	AVERAGE
Unit Of Measure:	KG/D		
Control Point Name:	PLANT - ONCE THROUGH COOLING WATER (OTCW)		
Parameter Name:	BENZENE C6H6		

MISA Industrial Wastewater Discharge

Company Code:	0000130104-2013	***Result Structure:***	MISA MONTHLY REPORTING
Control Point Id:	0800	***Param Reported As:***	AS SULPHIDE
Sample Date:		***Frequency:***	MONTHLY
Regulation:	MISA COMPLIANCE	***Sector:***	PETROLEUM REFINERIES
Value:	5	***Component Type:***	NUM. IN AVERAGE
Unit Of Measure:			
Control Point Name:	PLANT - ONCE THROUGH COOLING WATER (OTCW)		
Parameter Name:	SULPHIDE, UNFILTERED REACTIVE		

MISA Industrial Wastewater Discharge

Company Code:	0000130104-2013	***Result Structure:***	MISA MONTHLY REPORTING
Control Point Id:	0700	***Param Reported As:***	NOT APPLICABLE
Sample Date:		***Frequency:***	MONTHLY
Regulation:	MISA COMPLIANCE	***Sector:***	PETROLEUM REFINERIES
Value:	4	***Component Type:***	NUM. IN AVERAGE
Unit Of Measure:			
Control Point Name:	PLANT - PROCESS EFFLUENT		
Parameter Name:	SOLVENT EXTRACTABLES		

MISA Industrial Wastewater Discharge

Company Code:	0000130104-2013	***Result Structure:***	MISA MONTHLY REPORTING
Control Point Id:	0700	***Param Reported As:***	AS PHENOL
Sample Date:		***Frequency:***	MONTHLY
Regulation:	MISA COMPLIANCE	***Sector:***	PETROLEUM REFINERIES
Value:	0.010158	***Component Type:***	AVERAGE
Unit Of Measure:	KG/D		
Control Point Name:	PLANT - PROCESS EFFLUENT		
Parameter Name:	PHENOLICS, UNFILTERED REACTIVE		

MISA Industrial Wastewater Discharge

Company Code:	0000130104-2013	***Result Structure:***	MISA MONTHLY REPORTING
Control Point Id:	0700	***Param Reported As:***	AS PHENOL
Sample Date:		***Frequency:***	MONTHLY
Regulation:	MISA COMPLIANCE	***Sector:***	PETROLEUM REFINERIES
Value:	0.005711	***Component Type:***	MINIMUM
Unit Of Measure:	KG/D		
Control Point Name:	PLANT - PROCESS EFFLUENT		
Parameter Name:	PHENOLICS, UNFILTERED REACTIVE		

MISA Industrial Wastewater Discharge

Company Code:	0000130104-2013	***Result Structure:***	MISA MONTHLY REPORTING
Control Point Id:	0700	***Param Reported As:***	NOT APPLICABLE
Sample Date:		***Frequency:***	MONTHLY
Regulation:	MISA COMPLIANCE	***Sector:***	PETROLEUM REFINERIES
Value:	3.8779	***Component Type:***	AVERAGE
Unit Of Measure:	KG/D		
Control Point Name:	PLANT - PROCESS EFFLUENT		
Parameter Name:	SOLVENT EXTRACTABLES		

MISA Industrial Wastewater Discharge

Company Code:	0000130104-2013	***Result Structure:***	MISA MONTHLY REPORTING
Control Point Id:	0700	***Param Reported As:***	AS PHOSPHORUS
Sample Date:		***Frequency:***	MONTHLY
Regulation:	MISA COMPLIANCE	***Sector:***	PETROLEUM REFINERIES
Value:	1.7424	***Component Type:***	AVERAGE
Unit Of Measure:	KG/D		

Control Point Name: PLANT - PROCESS EFFLUENT
Parameter Name: PHOSPHORUS,UNFILTERED TOTAL

MISA Industrial Wastewater Discharge

Company Code: 0000130104-2013
Control Point Id: 0800
Sample Date:
Regulation: MISA COMPLIANCE
Value: 0.46459
Unit Of Measure: KG/D
Result Structure: MISA MONTHLY REPORTING
Param Reported As: AS SULPHIDE
Frequency: MONTHLY
Sector: PETROLEUM REFINERIES
Component Type: AVERAGE
Control Point Name: PLANT - ONCE THROUGH COOLING WATER (OTCW)
Parameter Name: SULPHIDE, UNFILTERED REACTIVE

MISA Industrial Wastewater Discharge

Company Code: 0000130104-2013
Control Point Id: 0800
Sample Date:
Regulation: MISA COMPLIANCE
Value: 0.013633
Unit Of Measure: KG/D
Result Structure: MISA MONTHLY REPORTING
Param Reported As: NOT APPLICABLE
Frequency: MONTHLY
Sector: PETROLEUM REFINERIES
Component Type: MAXIMUM
Control Point Name: PLANT - ONCE THROUGH COOLING WATER (OTCW)
Parameter Name: BENZENE C6H6

MISA Industrial Wastewater Discharge

Company Code: 0000130104-2013
Control Point Id: 0700
Sample Date:
Regulation: MISA COMPLIANCE
Value: 7.3482
Unit Of Measure: KG/D
Result Structure: MISA MONTHLY REPORTING
Param Reported As: NOT APPLICABLE
Frequency: MONTHLY
Sector: PETROLEUM REFINERIES
Component Type: MINIMUM
Control Point Name: PLANT - PROCESS EFFLUENT
Parameter Name: SOLVENT EXTRACTABLES

MISA Industrial Wastewater Discharge

Company Code: 0000130104-2013
Control Point Id: 0700
Sample Date:
Regulation: MISA COMPLIANCE
Value: 2.6333
Unit Of Measure: KG/D
Result Structure: MISA MONTHLY REPORTING
Param Reported As: NOT APPLICABLE
Frequency: MONTHLY
Sector: PETROLEUM REFINERIES
Component Type: MINIMUM
Control Point Name: PLANT - PROCESS EFFLUENT
Parameter Name: SOLVENT EXTRACTABLES

MISA Industrial Wastewater Discharge

Company Code: 0000130104-2013
Control Point Id: 0700
Sample Date:
Regulation: MISA COMPLIANCE
Value: 1.0225
Unit Of Measure: KG/D
Result Structure: MISA MONTHLY REPORTING
Param Reported As: AS PHOSPHORUS
Frequency: MONTHLY
Sector: PETROLEUM REFINERIES
Component Type: MINIMUM
Control Point Name: PLANT - PROCESS EFFLUENT
Parameter Name: PHOSPHORUS,UNFILTERED TOTAL

MISA Industrial Wastewater Discharge

Company Code:	0000130104-2013	***Result Structure:***	MISA MONTHLY REPORTING
Control Point Id:	0800	***Param Reported As:***	NOT APPLICABLE
Sample Date:		***Frequency:***	MONTHLY
Regulation:	MISA COMPLIANCE	***Sector:***	PETROLEUM REFINERIES
Value:	66370.3	***Component Type:***	AVERAGE
Unit Of Measure:	M3/D		
Control Point Name:	PLANT - ONCE THROUGH COOLING WATER (OTCW)		
Parameter Name:	FLOW		

MISA Industrial Wastewater Discharge

Company Code:	0000130104-2013	***Result Structure:***	MISA MONTHLY REPORTING
Control Point Id:	0700	***Param Reported As:***	NOT APPLICABLE
Sample Date:		***Frequency:***	MONTHLY
Regulation:	MISA COMPLIANCE	***Sector:***	PETROLEUM REFINERIES
Value:	6212	***Component Type:***	MINIMUM
Unit Of Measure:	M3/D		
Control Point Name:	PLANT - PROCESS EFFLUENT		
Parameter Name:	FLOW		

MISA Industrial Wastewater Discharge

Company Code:	0000130104-2013	***Result Structure:***	MISA MONTHLY REPORTING
Control Point Id:	0700	***Param Reported As:***	AS PHOSPHORUS
Sample Date:		***Frequency:***	MONTHLY
Regulation:	MISA COMPLIANCE	***Sector:***	PETROLEUM REFINERIES
Value:	1.3273	***Component Type:***	AVERAGE
Unit Of Measure:	KG/D		
Control Point Name:	PLANT - PROCESS EFFLUENT		
Parameter Name:	PHOSPHORUS,UNFILTERED TOTAL		

MISA Industrial Wastewater Discharge

Company Code:	0000130104-2013	***Result Structure:***	MISA MONTHLY REPORTING
Control Point Id:	0700	***Param Reported As:***	AS SULPHIDE
Sample Date:		***Frequency:***	MONTHLY
Regulation:	MISA COMPLIANCE	***Sector:***	PETROLEUM REFINERIES
Value:	0.051485	***Component Type:***	MINIMUM
Unit Of Measure:	KG/D		
Control Point Name:	PLANT - PROCESS EFFLUENT		
Parameter Name:	SULPHIDE, UNFILTERED REACTIVE		

MISA Industrial Wastewater Discharge

Company Code:	0000130104-2013	***Result Structure:***	MISA MONTHLY REPORTING
Control Point Id:	0700	***Param Reported As:***	NOT APPLICABLE
Sample Date:		***Frequency:***	MONTHLY
Regulation:	MISA COMPLIANCE	***Sector:***	PETROLEUM REFINERIES
Value:	7047	***Component Type:***	MINIMUM
Unit Of Measure:	M3/D		
Control Point Name:	PLANT - PROCESS EFFLUENT		
Parameter Name:	FLOW		

MISA Industrial Wastewater Discharge

Company Code:	0000130104-2013	***Result Structure:***	MISA MONTHLY REPORTING
Control Point Id:	0800	***Param Reported As:***	NOT APPLICABLE
Sample Date:		***Frequency:***	MONTHLY
Regulation:	MISA COMPLIANCE	***Sector:***	PETROLEUM REFINERIES
Value:	69506.7	***Component Type:***	MAXIMUM

Unit Of Measure: M3/D
Control Point Name: PLANT - ONCE THROUGH COOLING WATER (OTCW)
Parameter Name: FLOW

MISA Industrial Wastewater Discharge

Company Code: 0000130104-2013
Control Point Id: 0700
Sample Date:
Regulation: MISA COMPLIANCE
Value: 0.05042
Unit Of Measure: KG/D
Control Point Name: PLANT - PROCESS EFFLUENT
Parameter Name: AMMONIUM+AMMONIA, TOTAL FILTER.REAC
Result Structure: MISA MONTHLY REPORTING
Param Reported As: AS NITROGEN
Frequency: MONTHLY
Sector: PETROLEUM REFINERIES
Component Type: AVERAGE

MISA Industrial Wastewater Discharge

Company Code: 0000130104-2013
Control Point Id: 0800
Sample Date:
Regulation: MISA COMPLIANCE
Value: 0.013437
Unit Of Measure: KG/D
Control Point Name: PLANT - ONCE THROUGH COOLING WATER (OTCW)
Parameter Name: TOLUENE C7H8
Result Structure: MISA MONTHLY REPORTING
Param Reported As: NOT APPLICABLE
Frequency: MONTHLY
Sector: PETROLEUM REFINERIES
Component Type: MAXIMUM

MISA Industrial Wastewater Discharge

Company Code: 0000130104-2013
Control Point Id: 0700
Sample Date:
Regulation: MISA COMPLIANCE
Value: 38.195
Unit Of Measure: KG/D
Control Point Name: PLANT - PROCESS EFFLUENT
Parameter Name: CARBON, DISSOLVED ORGANIC
Result Structure: MISA MONTHLY REPORTING
Param Reported As: AS CARBON
Frequency: MONTHLY
Sector: PETROLEUM REFINERIES
Component Type: MAXIMUM

MISA Industrial Wastewater Discharge

Company Code: 0000130104-2013
Control Point Id: 0800
Sample Date:
Regulation: MISA COMPLIANCE
Value: 74477.6
Unit Of Measure: M3/D
Control Point Name: PLANT - ONCE THROUGH COOLING WATER (OTCW)
Parameter Name: FLOW
Result Structure: MISA MONTHLY REPORTING
Param Reported As: NOT APPLICABLE
Frequency: MONTHLY
Sector: PETROLEUM REFINERIES
Component Type: MINIMUM

MISA Industrial Wastewater Discharge

Company Code: 0000130104-2013
Control Point Id: 0700
Sample Date:
Regulation: MISA COMPLIANCE
Value: 0.0088008
Unit Of Measure: KG/D
Control Point Name: PLANT - PROCESS EFFLUENT
Parameter Name: PHENOLICS, UNFILTERED REACTIVE
Result Structure: MISA MONTHLY REPORTING
Param Reported As: AS PHENOL
Frequency: MONTHLY
Sector: PETROLEUM REFINERIES
Component Type: AVERAGE

MISA Industrial Wastewater

Discharge

Company Code:	0000130104-2013	***Result Structure:***	MISA MONTHLY REPORTING
Control Point Id:	0700	***Param Reported As:***	NOT APPLICABLE
Sample Date:		***Frequency:***	MONTHLY
Regulation:	MISA COMPLIANCE	***Sector:***	PETROLEUM REFINERIES
Value:	4.6391	***Component Type:***	MINIMUM
Unit Of Measure:	KG/D		
Control Point Name:	PLANT - PROCESS EFFLUENT		
Parameter Name:	SOLVENT EXTRACTABLES		

MISA Industrial Wastewater Discharge

Company Code:	0000130104-2013	***Result Structure:***	MISA MONTHLY REPORTING
Control Point Id:	0800	***Param Reported As:***	NOT APPLICABLE
Sample Date:		***Frequency:***	MONTHLY
Regulation:	MISA COMPLIANCE	***Sector:***	PETROLEUM REFINERIES
Value:	58641.4	***Component Type:***	MINIMUM
Unit Of Measure:	M3/D		
Control Point Name:	PLANT - ONCE THROUGH COOLING WATER (OTCW)		
Parameter Name:	FLOW		

MISA Industrial Wastewater Discharge

Company Code:	0000130104-2013	***Result Structure:***	MISA MONTHLY REPORTING
Control Point Id:	0800	***Param Reported As:***	NOT APPLICABLE
Sample Date:		***Frequency:***	MONTHLY
Regulation:	MISA COMPLIANCE	***Sector:***	PETROLEUM REFINERIES
Value:	0.013913	***Component Type:***	MAXIMUM
Unit Of Measure:	KG/D		
Control Point Name:	PLANT - ONCE THROUGH COOLING WATER (OTCW)		
Parameter Name:	BENZENE C6H6		

MISA Industrial Wastewater Discharge

Company Code:	0000130104-2013	***Result Structure:***	MISA MONTHLY REPORTING
Control Point Id:	0800	***Param Reported As:***	AS SULPHIDE
Sample Date:		***Frequency:***	MONTHLY
Regulation:	MISA COMPLIANCE	***Sector:***	PETROLEUM REFINERIES
Value:	0.49855	***Component Type:***	AVERAGE
Unit Of Measure:	KG/D		
Control Point Name:	PLANT - ONCE THROUGH COOLING WATER (OTCW)		
Parameter Name:	SULPHIDE, UNFILTERED REACTIVE		

MISA Industrial Wastewater Discharge

Company Code:	0000130104-2013	***Result Structure:***	MISA MONTHLY REPORTING
Control Point Id:	0700	***Param Reported As:***	AS CARBON
Sample Date:		***Frequency:***	MONTHLY
Regulation:	MISA COMPLIANCE	***Sector:***	PETROLEUM REFINERIES
Value:	9.5787	***Component Type:***	MINIMUM
Unit Of Measure:	KG/D		
Control Point Name:	PLANT - PROCESS EFFLUENT		
Parameter Name:	CARBON, DISSOLVED ORGANIC		

MISA Industrial Wastewater Discharge

Company Code:	0000130104-2013	***Result Structure:***	MISA MONTHLY REPORTING
Control Point Id:	0700	***Param Reported As:***	AS CARBON
Sample Date:		***Frequency:***	MONTHLY
Regulation:	MISA COMPLIANCE	***Sector:***	PETROLEUM REFINERIES

Value: 20.15 ***Component Type:*** AVERAGE
Unit Of Measure: KG/D
Control Point Name: PLANT - PROCESS EFFLUENT
Parameter Name: CARBON, DISSOLVED ORGANIC

MISA Industrial Wastewater Discharge

Company Code: 0000130104-2013 ***Result Structure:*** MISA MONTHLY REPORTING
Control Point Id: 0800 ***Param Reported As:*** NOT APPLICABLE
Sample Date: ***Frequency:*** MONTHLY
Regulation: MISA COMPLIANCE ***Sector:*** PETROLEUM REFINERIES
Value: 75728.1 ***Component Type:*** MAXIMUM
Unit Of Measure: M3/D
Control Point Name: PLANT - ONCE THROUGH COOLING WATER (OTCW)
Parameter Name: FLOW

MISA Industrial Wastewater Discharge

Company Code: 0000130104-2013 ***Result Structure:*** MISA MONTHLY REPORTING
Control Point Id: 0700 ***Param Reported As:*** AS PHOSPHORUS
Sample Date: ***Frequency:*** MONTHLY
Regulation: MISA COMPLIANCE ***Sector:*** PETROLEUM REFINERIES
Value: 0.98129 ***Component Type:*** AVERAGE
Unit Of Measure: KG/D
Control Point Name: PLANT - PROCESS EFFLUENT
Parameter Name: PHOSPHORUS,UNFILTERED TOTAL

MISA Industrial Wastewater Discharge

Company Code: 0000130104-2013 ***Result Structure:*** MISA MONTHLY REPORTING
Control Point Id: 0700 ***Param Reported As:*** NOT APPLICABLE
Sample Date: ***Frequency:*** MONTHLY
Regulation: MISA COMPLIANCE ***Sector:*** PETROLEUM REFINERIES
Value: 7717 ***Component Type:*** MINIMUM
Unit Of Measure: M3/D
Control Point Name: PLANT - PROCESS EFFLUENT
Parameter Name: FLOW

MISA Industrial Wastewater Discharge

Company Code: 0000130104-2013 ***Result Structure:*** MISA MONTHLY REPORTING
Control Point Id: 0800 ***Param Reported As:*** NOT APPLICABLE
Sample Date: ***Frequency:*** MONTHLY
Regulation: MISA COMPLIANCE ***Sector:*** PETROLEUM REFINERIES
Value: 0.012305 ***Component Type:*** AVERAGE
Unit Of Measure: KG/D
Control Point Name: PLANT - ONCE THROUGH COOLING WATER (OTCW)
Parameter Name: TOLUENE C7H8

MISA Industrial Wastewater Discharge

Company Code: 0000130104-2013 ***Result Structure:*** MISA MONTHLY REPORTING
Control Point Id: 0700 ***Param Reported As:*** NOT APPLICABLE
Sample Date: ***Frequency:*** MONTHLY
Regulation: MISA COMPLIANCE ***Sector:*** PETROLEUM REFINERIES
Value: 7.5976 ***Component Type:*** MAXIMUM
Unit Of Measure: KG/D
Control Point Name: PLANT - PROCESS EFFLUENT
Parameter Name: SOLVENT EXTRACTABLES

MISA Industrial Wastewater Discharge

Company Code:	0000130104-2013	***Result Structure:***	MISA MONTHLY REPORTING
Control Point Id:	0700	***Param Reported As:***	AS PHOSPHORUS
Sample Date:		***Frequency:***	MONTHLY
Regulation:	MISA COMPLIANCE	***Sector:***	PETROLEUM REFINERIES
Value:	1.7259	***Component Type:***	AVERAGE
Unit Of Measure:	KG/D		
Control Point Name:	PLANT - PROCESS EFFLUENT		
Parameter Name:	PHOSPHORUS,UNFILTERED TOTAL		

MISA Industrial Wastewater Discharge

Company Code:	0000130104-2013	***Result Structure:***	MISA MONTHLY REPORTING
Control Point Id:	0700	***Param Reported As:***	NOT APPLICABLE
Sample Date:		***Frequency:***	MONTHLY
Regulation:	MISA COMPLIANCE	***Sector:***	PETROLEUM REFINERIES
Value:	10.062	***Component Type:***	MAXIMUM
Unit Of Measure:	KG/D		
Control Point Name:	PLANT - PROCESS EFFLUENT		
Parameter Name:	SOLVENT EXTRACTABLES		

MISA Industrial Wastewater Discharge

Company Code:	0000130104-2013	***Result Structure:***	MISA MONTHLY REPORTING
Control Point Id:	0800	***Param Reported As:***	AS SULPHIDE
Sample Date:		***Frequency:***	MONTHLY
Regulation:	MISA COMPLIANCE	***Sector:***	PETROLEUM REFINERIES
Value:	0.47518	***Component Type:***	MAXIMUM
Unit Of Measure:	KG/D		
Control Point Name:	PLANT - ONCE THROUGH COOLING WATER (OTCW)		
Parameter Name:	SULPHIDE, UNFILTERED REACTIVE		

MISA Industrial Wastewater Discharge

Company Code:	0000130104-2013	***Result Structure:***	MISA MONTHLY REPORTING
Control Point Id:	0700	***Param Reported As:***	NOT APPLICABLE
Sample Date:		***Frequency:***	MONTHLY
Regulation:	MISA COMPLIANCE	***Sector:***	PETROLEUM REFINERIES
Value:	8.1304	***Component Type:***	AVERAGE
Unit Of Measure:	KG/D		
Control Point Name:	PLANT - PROCESS EFFLUENT		
Parameter Name:	RESIDUE,PART LOSS ON IGNIT.		

MISA Industrial Wastewater Discharge

Company Code:	0000130104-2013	***Result Structure:***	MISA MONTHLY REPORTING
Control Point Id:	0800	***Param Reported As:***	AS PHENOL
Sample Date:		***Frequency:***	MONTHLY
Regulation:	MISA COMPLIANCE	***Sector:***	PETROLEUM REFINERIES
Value:	0.066998	***Component Type:***	AVERAGE
Unit Of Measure:	KG/D		
Control Point Name:	PLANT - ONCE THROUGH COOLING WATER (OTCW)		
Parameter Name:	PHENOLICS, UNFILTERED REACTIVE		

MISA Industrial Wastewater Discharge

Company Code:	0000130104-2013	***Result Structure:***	MISA MONTHLY REPORTING
Control Point Id:	0700	***Param Reported As:***	NOT APPLICABLE
Sample Date:		***Frequency:***	MONTHLY

Regulation:	MISA COMPLIANCE	***Sector:***	PETROLEUM REFINERIES
Value:	5.581	***Component Type:***	MINIMUM
Unit Of Measure:	KG/D		
Control Point Name:	PLANT - PROCESS EFFLUENT		
Parameter Name:	RESIDUE, PARTICULATE		

MISA Industrial Wastewater Discharge

Company Code:	0000130104-2013	***Result Structure:***	MISA MONTHLY REPORTING
Control Point Id:	0700	***Param Reported As:***	AS SULPHIDE
Sample Date:		***Frequency:***	MONTHLY
Regulation:	MISA COMPLIANCE	***Sector:***	PETROLEUM REFINERIES
Value:	0.066213	***Component Type:***	MAXIMUM
Unit Of Measure:	KG/D		
Control Point Name:	PLANT - PROCESS EFFLUENT		
Parameter Name:	SULPHIDE, UNFILTERED REACTIVE		

MISA Industrial Wastewater Discharge

Company Code:	0000130104-2013	***Result Structure:***	MISA MONTHLY REPORTING
Control Point Id:	0700	***Param Reported As:***	NOT APPLICABLE
Sample Date:		***Frequency:***	MONTHLY
Regulation:	MISA COMPLIANCE	***Sector:***	PETROLEUM REFINERIES
Value:	6.1415	***Component Type:***	MINIMUM
Unit Of Measure:	KG/D		
Control Point Name:	PLANT - PROCESS EFFLUENT		
Parameter Name:	SOLVENT EXTRACTABLES		

MISA Industrial Wastewater Discharge

Company Code:	0000130104-2013	***Result Structure:***	MISA MONTHLY REPORTING
Control Point Id:	0800	***Param Reported As:***	NOT APPLICABLE
Sample Date:		***Frequency:***	MONTHLY
Regulation:	MISA COMPLIANCE	***Sector:***	PETROLEUM REFINERIES
Value:	0.013147	***Component Type:***	AVERAGE
Unit Of Measure:	KG/D		
Control Point Name:	PLANT - ONCE THROUGH COOLING WATER (OTCW)		
Parameter Name:	TOLUENE C7H8		

MISA Industrial Wastewater Discharge

Company Code:	0000130104-2013	***Result Structure:***	MISA MONTHLY REPORTING
Control Point Id:	0800	***Param Reported As:***	AS SULPHIDE
Sample Date:		***Frequency:***	MONTHLY
Regulation:	MISA COMPLIANCE	***Sector:***	PETROLEUM REFINERIES
Value:	0.53009	***Component Type:***	MAXIMUM
Unit Of Measure:	KG/D		
Control Point Name:	PLANT - ONCE THROUGH COOLING WATER (OTCW)		
Parameter Name:	SULPHIDE, UNFILTERED REACTIVE		

MISA Industrial Wastewater Discharge

Company Code:	0000130104-2013	***Result Structure:***	MISA MONTHLY REPORTING
Control Point Id:	0700	***Param Reported As:***	AS SULPHIDE
Sample Date:		***Frequency:***	MONTHLY
Regulation:	MISA COMPLIANCE	***Sector:***	PETROLEUM REFINERIES
Value:	0.071253	***Component Type:***	AVERAGE
Unit Of Measure:	KG/D		
Control Point Name:	PLANT - PROCESS EFFLUENT		
Parameter Name:	SULPHIDE, UNFILTERED REACTIVE		

MISA Industrial Wastewater Discharge

Company Code:	0000130104-2013	***Result Structure:***	MISA MONTHLY REPORTING
Control Point Id:	0800	***Param Reported As:***	NOT APPLICABLE
Sample Date:		***Frequency:***	MONTHLY
Regulation:	MISA COMPLIANCE	***Sector:***	PETROLEUM REFINERIES
Value:	0.012905	***Component Type:***	MINIMUM
Unit Of Measure:	KG/D		
Control Point Name:	PLANT - ONCE THROUGH COOLING WATER (OTCW)		
Parameter Name:	BENZENE C6H6		

MISA Industrial Wastewater Discharge

Company Code:	0000130104-2013	***Result Structure:***	MISA MONTHLY REPORTING
Control Point Id:	0700	***Param Reported As:***	AS PHENOL
Sample Date:		***Frequency:***	MONTHLY
Regulation:	MISA COMPLIANCE	***Sector:***	PETROLEUM REFINERIES
Value:	0.0070977	***Component Type:***	AVERAGE
Unit Of Measure:	KG/D		
Control Point Name:	PLANT - PROCESS EFFLUENT		
Parameter Name:	PHENOLICS, UNFILTERED REACTIVE		

MISA Industrial Wastewater Discharge

Company Code:	0000130104-2013	***Result Structure:***	MISA MONTHLY REPORTING
Control Point Id:	0800	***Param Reported As:***	NOT APPLICABLE
Sample Date:		***Frequency:***	MONTHLY
Regulation:	MISA COMPLIANCE	***Sector:***	PETROLEUM REFINERIES
Value:	0.01383	***Component Type:***	MINIMUM
Unit Of Measure:	KG/D		
Control Point Name:	PLANT - ONCE THROUGH COOLING WATER (OTCW)		
Parameter Name:	BENZENE C6H6		

MISA Industrial Wastewater Discharge

Company Code:	0000130104-2013	***Result Structure:***	MISA MONTHLY REPORTING
Control Point Id:	0800	***Param Reported As:***	AS SULPHIDE
Sample Date:		***Frequency:***	MONTHLY
Regulation:	MISA COMPLIANCE	***Sector:***	PETROLEUM REFINERIES
Value:	0.4525	***Component Type:***	MINIMUM
Unit Of Measure:	KG/D		
Control Point Name:	PLANT - ONCE THROUGH COOLING WATER (OTCW)		
Parameter Name:	SULPHIDE, UNFILTERED REACTIVE		

MISA Industrial Wastewater Discharge

Company Code:	0000130104-2013	***Result Structure:***	MISA MONTHLY REPORTING
Control Point Id:	0700	***Param Reported As:***	AS CARBON
Sample Date:		***Frequency:***	MONTHLY
Regulation:	MISA COMPLIANCE	***Sector:***	PETROLEUM REFINERIES
Value:	20.054	***Component Type:***	MINIMUM
Unit Of Measure:	KG/D		
Control Point Name:	PLANT - PROCESS EFFLUENT		
Parameter Name:	CARBON, DISSOLVED ORGANIC		

MISA Industrial Wastewater Discharge

Company Code:	0000130104-2013	***Result Structure:***	MISA MONTHLY REPORTING
Control Point Id:	0700	***Param Reported As:***	NOT APPLICABLE

Sample Date:
Regulation: MISA COMPLIANCE
Value: 19.884
Unit Of Measure: KG/D
Control Point Name: PLANT - PROCESS EFFLUENT
Parameter Name: RESIDUE, PARTICULATE
Frequency: MONTHLY
Sector: PETROLEUM REFINERIES
Component Type: MAXIMUM

MISA Industrial Wastewater Discharge

Company Code: 0000130104-2013
Control Point Id: 0700
Sample Date:
Regulation: MISA COMPLIANCE
Value: 0.010172
Unit Of Measure: KG/D
Control Point Name: PLANT - PROCESS EFFLUENT
Parameter Name: PHENOLICS, UNFILTERED REACTIVE
Result Structure: MISA MONTHLY REPORTING
Param Reported As: AS PHENOL
Frequency: MONTHLY
Sector: PETROLEUM REFINERIES
Component Type: MAXIMUM

MISA Industrial Wastewater Discharge

Company Code: 0000130104-2013
Control Point Id: 0800
Sample Date:
Regulation: MISA COMPLIANCE
Value: 76899.1
Unit Of Measure: M3/D
Control Point Name: PLANT - ONCE THROUGH COOLING WATER (OTCW)
Parameter Name: FLOW
Result Structure: MISA MONTHLY REPORTING
Param Reported As: NOT APPLICABLE
Frequency: MONTHLY
Sector: PETROLEUM REFINERIES
Component Type: MAXIMUM

MISA Industrial Wastewater Discharge

Company Code: 0000130104-2013
Control Point Id: 0800
Sample Date:
Regulation: MISA COMPLIANCE
Value: 0.014244
Unit Of Measure: KG/D
Control Point Name: PLANT - ONCE THROUGH COOLING WATER (OTCW)
Parameter Name: BENZENE C6H6
Result Structure: MISA MONTHLY REPORTING
Param Reported As: NOT APPLICABLE
Frequency: MONTHLY
Sector: PETROLEUM REFINERIES
Component Type: AVERAGE

MISA Industrial Wastewater Discharge

Company Code: 0000130104-2013
Control Point Id: 0700
Sample Date:
Regulation: MISA COMPLIANCE
Value: 1.6418
Unit Of Measure: KG/D
Control Point Name: PLANT - PROCESS EFFLUENT
Parameter Name: PHOSPHORUS,UNFILTERED TOTAL
Result Structure: MISA MONTHLY REPORTING
Param Reported As: AS PHOSPHORUS
Frequency: MONTHLY
Sector: PETROLEUM REFINERIES
Component Type: AVERAGE

MISA Industrial Wastewater Discharge

Company Code: 0000130104-2013
Control Point Id: 0700
Sample Date:
Regulation: MISA COMPLIANCE
Value: 0.013527
Unit Of Measure: KG/D
Control Point Name: PLANT - PROCESS EFFLUENT
Parameter Name: PHENOLICS, UNFILTERED REACTIVE
Result Structure: MISA MONTHLY REPORTING
Param Reported As: AS PHENOL
Frequency: MONTHLY
Sector: PETROLEUM REFINERIES
Component Type: MAXIMUM

MISA Industrial Wastewater Discharge

Company Code:	0000130104-2013	***Result Structure:***	MISA MONTHLY REPORTING
Control Point Id:	0700	***Param Reported As:***	NOT APPLICABLE
Sample Date:		***Frequency:***	MONTHLY
Regulation:	MISA COMPLIANCE	***Sector:***	PETROLEUM REFINERIES
Value:	9.8582	***Component Type:***	AVERAGE
Unit Of Measure:	KG/D		
Control Point Name:	PLANT - PROCESS EFFLUENT		
Parameter Name:	RESIDUE,PART LOSS ON IGNIT.		

MISA Industrial Wastewater Discharge

Company Code:	0000130104-2013	***Result Structure:***	MISA MONTHLY REPORTING
Control Point Id:	0800	***Param Reported As:***	NOT APPLICABLE
Sample Date:		***Frequency:***	MONTHLY
Regulation:	MISA COMPLIANCE	***Sector:***	PETROLEUM REFINERIES
Value:	69276.5	***Component Type:***	MAXIMUM
Unit Of Measure:	M3/D		
Control Point Name:	PLANT - ONCE THROUGH COOLING WATER (OTCW)		
Parameter Name:	FLOW		

MISA Industrial Wastewater Discharge

Company Code:	0000130104-2013	***Result Structure:***	MISA MONTHLY REPORTING
Control Point Id:	0800	***Param Reported As:***	NOT APPLICABLE
Sample Date:		***Frequency:***	MONTHLY
Regulation:	MISA COMPLIANCE	***Sector:***	PETROLEUM REFINERIES
Value:	51535.8	***Component Type:***	AVERAGE
Unit Of Measure:	M3/D		
Control Point Name:	PLANT - ONCE THROUGH COOLING WATER (OTCW)		
Parameter Name:	FLOW		

MISA Industrial Wastewater Discharge

Company Code:	0000130104-2013	***Result Structure:***	MISA MONTHLY REPORTING
Control Point Id:	0700	***Param Reported As:***	AS PHENOL
Sample Date:		***Frequency:***	MONTHLY
Regulation:	MISA COMPLIANCE	***Sector:***	PETROLEUM REFINERIES
Value:	31	***Component Type:***	NUM. IN AVERAGE
Unit Of Measure:			
Control Point Name:	PLANT - PROCESS EFFLUENT		
Parameter Name:	PHENOLICS, UNFILTERED REACTIVE		

MISA Industrial Wastewater Discharge

Company Code:	0000130104-2013	***Result Structure:***	MISA MONTHLY REPORTING
Control Point Id:	0700	***Param Reported As:***	AS NITROGEN
Sample Date:		***Frequency:***	MONTHLY
Regulation:	MISA COMPLIANCE	***Sector:***	PETROLEUM REFINERIES
Value:	0	***Component Type:***	MAXIMUM
Unit Of Measure:	KG/D		
Control Point Name:	PLANT - PROCESS EFFLUENT		
Parameter Name:	AMMONIUM+AMMONIA, TOTAL FILTER.REAC		

MISA Industrial Wastewater Discharge

Company Code:	0000130104-2013	***Result Structure:***	MISA MONTHLY REPORTING

Control Point Id:	0700	***Param Reported As:***	AS PHOSPHORUS
Sample Date:		***Frequency:***	MONTHLY
Regulation:	MISA COMPLIANCE	***Sector:***	PETROLEUM REFINERIES
Value:	1.049	***Component Type:***	AVERAGE
Unit Of Measure:	KG/D		
Control Point Name:	PLANT - PROCESS EFFLUENT		
Parameter Name:	PHOSPHORUS,UNFILTERED TOTAL		

MISA Industrial Wastewater Discharge

Company Code:	0000130104-2013	***Result Structure:***	MISA MONTHLY REPORTING
Control Point Id:	0800	***Param Reported As:***	NOT APPLICABLE
Sample Date:		***Frequency:***	MONTHLY
Regulation:	MISA COMPLIANCE	***Sector:***	PETROLEUM REFINERIES
Value:	63581.1	***Component Type:***	AVERAGE
Unit Of Measure:	M3/D		
Control Point Name:	PLANT - ONCE THROUGH COOLING WATER (OTCW)		
Parameter Name:	FLOW		

MISA Industrial Wastewater Discharge

Company Code:	0000130104-2013	***Result Structure:***	MISA MONTHLY REPORTING
Control Point Id:	0800	***Param Reported As:***	AS PHENOL
Sample Date:		***Frequency:***	MONTHLY
Regulation:	MISA COMPLIANCE	***Sector:***	PETROLEUM REFINERIES
Value:	0.069563	***Component Type:***	MAXIMUM
Unit Of Measure:	KG/D		
Control Point Name:	PLANT - ONCE THROUGH COOLING WATER (OTCW)		
Parameter Name:	PHENOLICS, UNFILTERED REACTIVE		

MISA Industrial Wastewater Discharge

Company Code:	0000130104-2013	***Result Structure:***	MISA MONTHLY REPORTING
Control Point Id:	0700	***Param Reported As:***	AS PHENOL
Sample Date:		***Frequency:***	MONTHLY
Regulation:	MISA COMPLIANCE	***Sector:***	PETROLEUM REFINERIES
Value:	0.012338	***Component Type:***	MAXIMUM
Unit Of Measure:	KG/D		
Control Point Name:	PLANT - PROCESS EFFLUENT		
Parameter Name:	PHENOLICS, UNFILTERED REACTIVE		

MISA Industrial Wastewater Discharge

Company Code:	0000130104-2013	***Result Structure:***	MISA MONTHLY REPORTING
Control Point Id:	0700	***Param Reported As:***	AS SULPHIDE
Sample Date:		***Frequency:***	MONTHLY
Regulation:	MISA COMPLIANCE	***Sector:***	PETROLEUM REFINERIES
Value:	0.058909	***Component Type:***	AVERAGE
Unit Of Measure:	KG/D		
Control Point Name:	PLANT - PROCESS EFFLUENT		
Parameter Name:	SULPHIDE, UNFILTERED REACTIVE		

MISA Industrial Wastewater Discharge

Company Code:	0000130104-2013	***Result Structure:***	MISA MONTHLY REPORTING
Control Point Id:	0700	***Param Reported As:***	AS CARBON
Sample Date:		***Frequency:***	MONTHLY
Regulation:	MISA COMPLIANCE	***Sector:***	PETROLEUM REFINERIES
Value:	22.361	***Component Type:***	MINIMUM
Unit Of Measure:	KG/D		
Control Point Name:	PLANT - PROCESS EFFLUENT		

Parameter Name: CARBON, DISSOLVED ORGANIC

MISA Industrial Wastewater Discharge

Company Code: 0000130104-2013
Control Point Id: 0700
Sample Date:
Regulation: MISA COMPLIANCE
Value: 6.2316
Unit Of Measure: KG/D
Control Point Name: PLANT - PROCESS EFFLUENT
Parameter Name: SOLVENT EXTRACTABLES
Result Structure: MISA MONTHLY REPORTING
Param Reported As: NOT APPLICABLE
Frequency: MONTHLY
Sector: PETROLEUM REFINERIES
Component Type: AVERAGE

MISA Industrial Wastewater Discharge

Company Code: 0000130104-2013
Control Point Id: 0800
Sample Date:
Regulation: MISA COMPLIANCE
Value: 0.012711
Unit Of Measure: KG/D
Control Point Name: PLANT - ONCE THROUGH COOLING WATER (OTCW)
Parameter Name: BENZENE C6H6
Result Structure: MISA MONTHLY REPORTING
Param Reported As: NOT APPLICABLE
Frequency: MONTHLY
Sector: PETROLEUM REFINERIES
Component Type: MINIMUM

MISA Industrial Wastewater Discharge

Company Code: 0000130104-2013
Control Point Id: 0800
Sample Date:
Regulation: MISA COMPLIANCE
Value: 0.014829
Unit Of Measure: KG/D
Control Point Name: PLANT - ONCE THROUGH COOLING WATER (OTCW)
Parameter Name: BENZENE C6H6
Result Structure: MISA MONTHLY REPORTING
Param Reported As: NOT APPLICABLE
Frequency: MONTHLY
Sector: PETROLEUM REFINERIES
Component Type: AVERAGE

MISA Industrial Wastewater Discharge

Company Code: 0000130104-2013
Control Point Id: 0700
Sample Date:
Regulation: MISA COMPLIANCE
Value: 3.7635
Unit Of Measure: KG/D
Control Point Name: PLANT - PROCESS EFFLUENT
Parameter Name: SOLVENT EXTRACTABLES
Result Structure: MISA MONTHLY REPORTING
Param Reported As: NOT APPLICABLE
Frequency: MONTHLY
Sector: PETROLEUM REFINERIES
Component Type: MINIMUM

MISA Industrial Wastewater Discharge

Company Code: 0000130104-2013
Control Point Id: 0800
Sample Date:
Regulation: MISA COMPLIANCE
Value: 64524.6
Unit Of Measure: M3/D
Control Point Name: PLANT - ONCE THROUGH COOLING WATER (OTCW)
Parameter Name: FLOW
Result Structure: MISA MONTHLY REPORTING
Param Reported As: NOT APPLICABLE
Frequency: MONTHLY
Sector: PETROLEUM REFINERIES
Component Type: MINIMUM

MISA Industrial Wastewater Discharge

Company Code:	0000130104-2013	***Result Structure:***	MISA MONTHLY REPORTING
Control Point Id:	0800	***Param Reported As:***	AS SULPHIDE
Sample Date:		***Frequency:***	MONTHLY
Regulation:	MISA COMPLIANCE	***Sector:***	PETROLEUM REFINERIES
Value:	0.52718	***Component Type:***	AVERAGE
Unit Of Measure:	KG/D		
Control Point Name:	PLANT - ONCE THROUGH COOLING WATER (OTCW)		
Parameter Name:	SULPHIDE, UNFILTERED REACTIVE		

MISA Industrial Wastewater Discharge

Company Code:	0000130104-2013	***Result Structure:***	MISA MONTHLY REPORTING
Control Point Id:	0800	***Param Reported As:***	NOT APPLICABLE
Sample Date:		***Frequency:***	MONTHLY
Regulation:	MISA COMPLIANCE	***Sector:***	PETROLEUM REFINERIES
Value:	0.015827	***Component Type:***	MAXIMUM
Unit Of Measure:	KG/D		
Control Point Name:	PLANT - ONCE THROUGH COOLING WATER (OTCW)		
Parameter Name:	TOLUENE C7H8		

MISA Industrial Wastewater Discharge

Company Code:	0000130104-2013	***Result Structure:***	MISA MONTHLY REPORTING
Control Point Id:	0700	***Param Reported As:***	NOT APPLICABLE
Sample Date:		***Frequency:***	MONTHLY
Regulation:	MISA COMPLIANCE	***Sector:***	PETROLEUM REFINERIES
Value:	20.47	***Component Type:***	MAXIMUM
Unit Of Measure:	KG/D		
Control Point Name:	PLANT - PROCESS EFFLUENT		
Parameter Name:	RESIDUE, PARTICULATE		

MISA Industrial Wastewater Discharge

Company Code:	0000130104-2013	***Result Structure:***	MISA MONTHLY REPORTING
Control Point Id:	0700	***Param Reported As:***	NOT APPLICABLE
Sample Date:		***Frequency:***	MONTHLY
Regulation:	MISA COMPLIANCE	***Sector:***	PETROLEUM REFINERIES
Value:	4	***Component Type:***	NUM. IN AVERAGE
Unit Of Measure:			
Control Point Name:	PLANT - PROCESS EFFLUENT		
Parameter Name:	RESIDUE, PARTICULATE		

MISA Industrial Wastewater Discharge

Company Code:	0000130104-2013	***Result Structure:***	MISA MONTHLY REPORTING
Control Point Id:	0800	***Param Reported As:***	NOT APPLICABLE
Sample Date:		***Frequency:***	MONTHLY
Regulation:	MISA COMPLIANCE	***Sector:***	PETROLEUM REFINERIES
Value:	0.013633	***Component Type:***	MAXIMUM
Unit Of Measure:	KG/D		
Control Point Name:	PLANT - ONCE THROUGH COOLING WATER (OTCW)		
Parameter Name:	TOLUENE C7H8		

MISA Industrial Wastewater Discharge

Company Code:	0000130104-2013	***Result Structure:***	MISA MONTHLY REPORTING
Control Point Id:	0800	***Param Reported As:***	AS PHENOL
Sample Date:		***Frequency:***	MONTHLY
Regulation:	MISA COMPLIANCE	***Sector:***	PETROLEUM REFINERIES
Value:	0.073255	***Component Type:***	MAXIMUM
Unit Of Measure:	KG/D		

Control Point Name: PLANT - ONCE THROUGH COOLING WATER (OTCW)
Parameter Name: PHENOLICS, UNFILTERED REACTIVE

MISA Industrial Wastewater Discharge

Company Code: 0000130104-2013
Control Point Id: 0800
Sample Date:
Regulation: MISA COMPLIANCE
Value: 0.065029
Unit Of Measure: KG/D
Result Structure: MISA MONTHLY REPORTING
Param Reported As: AS PHENOL
Frequency: MONTHLY
Sector: PETROLEUM REFINERIES
Component Type: MINIMUM
Control Point Name: PLANT - ONCE THROUGH COOLING WATER (OTCW)
Parameter Name: PHENOLICS, UNFILTERED REACTIVE

MISA Industrial Wastewater Discharge

Company Code: 0000130104-2013
Control Point Id: 0800
Sample Date:
Regulation: MISA COMPLIANCE
Value: 63554.6
Unit Of Measure: M3/D
Result Structure: MISA MONTHLY REPORTING
Param Reported As: NOT APPLICABLE
Frequency: MONTHLY
Sector: PETROLEUM REFINERIES
Component Type: MINIMUM
Control Point Name: PLANT - ONCE THROUGH COOLING WATER (OTCW)
Parameter Name: FLOW

MISA Industrial Wastewater Discharge

Company Code: 0000130104-2013
Control Point Id: 0700
Sample Date:
Regulation: MISA COMPLIANCE
Value: 0.078855
Unit Of Measure: KG/D
Result Structure: MISA MONTHLY REPORTING
Param Reported As: AS SULPHIDE
Frequency: MONTHLY
Sector: PETROLEUM REFINERIES
Component Type: MAXIMUM
Control Point Name: PLANT - PROCESS EFFLUENT
Parameter Name: SULPHIDE, UNFILTERED REACTIVE

MISA Industrial Wastewater Discharge

Company Code: 0000130104-2013
Control Point Id: 0700
Sample Date:
Regulation: MISA COMPLIANCE
Value: 0.005908
Unit Of Measure: KG/D
Result Structure: MISA MONTHLY REPORTING
Param Reported As: AS PHENOL
Frequency: MONTHLY
Sector: PETROLEUM REFINERIES
Component Type: MINIMUM
Control Point Name: PLANT - PROCESS EFFLUENT
Parameter Name: PHENOLICS, UNFILTERED REACTIVE

MISA Industrial Wastewater Discharge

Company Code: 0000130104-2013
Control Point Id: 0800
Sample Date:
Regulation: MISA COMPLIANCE
Value: 0.013576
Unit Of Measure: KG/D
Result Structure: MISA MONTHLY REPORTING
Param Reported As: NOT APPLICABLE
Frequency: MONTHLY
Sector: PETROLEUM REFINERIES
Component Type: MAXIMUM
Control Point Name: PLANT - ONCE THROUGH COOLING WATER (OTCW)
Parameter Name: BENZENE C6H6

MISA Industrial Wastewater Discharge

Company Code:	0000130104-2013	***Result Structure:***	MISA MONTHLY REPORTING
Control Point Id:	0800	***Param Reported As:***	NOT APPLICABLE
Sample Date:		***Frequency:***	MONTHLY
Regulation:	MISA COMPLIANCE	***Sector:***	PETROLEUM REFINERIES
Value:	0.014244	***Component Type:***	AVERAGE
Unit Of Measure:	KG/D		
Control Point Name:	PLANT - ONCE THROUGH COOLING WATER (OTCW)		
Parameter Name:	TOLUENE C7H8		

MISA Industrial Wastewater Discharge

Company Code:	0000130104-2013	***Result Structure:***	MISA MONTHLY REPORTING
Control Point Id:	0700	***Param Reported As:***	AS SULPHIDE
Sample Date:		***Frequency:***	MONTHLY
Regulation:	MISA COMPLIANCE	***Sector:***	PETROLEUM REFINERIES
Value:	0.084487	***Component Type:***	AVERAGE
Unit Of Measure:	KG/D		
Control Point Name:	PLANT - PROCESS EFFLUENT		
Parameter Name:	SULPHIDE, UNFILTERED REACTIVE		

MISA Industrial Wastewater Discharge

Company Code:	0000130104-2013	***Result Structure:***	MISA MONTHLY REPORTING
Control Point Id:	0700	***Param Reported As:***	NOT APPLICABLE
Sample Date:		***Frequency:***	MONTHLY
Regulation:	MISA COMPLIANCE	***Sector:***	PETROLEUM REFINERIES
Value:	11.699	***Component Type:***	AVERAGE
Unit Of Measure:	KG/D		
Control Point Name:	PLANT - PROCESS EFFLUENT		
Parameter Name:	RESIDUE,PART LOSS ON IGNIT.		

MISA Industrial Wastewater Discharge

Company Code:	0000130104-2013	***Result Structure:***	MISA MONTHLY REPORTING
Control Point Id:	0700	***Param Reported As:***	NOT APPLICABLE
Sample Date:		***Frequency:***	MONTHLY
Regulation:	MISA COMPLIANCE	***Sector:***	PETROLEUM REFINERIES
Value:	7.717	***Component Type:***	MINIMUM
Unit Of Measure:	KG/D		
Control Point Name:	PLANT - PROCESS EFFLUENT		
Parameter Name:	RESIDUE,PART LOSS ON IGNIT.		

MISA Industrial Wastewater Discharge

Company Code:	0000130104-2013	***Result Structure:***	MISA MONTHLY REPORTING
Control Point Id:	0700	***Param Reported As:***	NOT APPLICABLE
Sample Date:		***Frequency:***	MONTHLY
Regulation:	MISA COMPLIANCE	***Sector:***	PETROLEUM REFINERIES
Value:	9858.2	***Component Type:***	AVERAGE
Unit Of Measure:	M3/D		
Control Point Name:	PLANT - PROCESS EFFLUENT		
Parameter Name:	FLOW		

MISA Industrial Wastewater Discharge

Company Code:	0000130104-2013	***Result Structure:***	MISA MONTHLY REPORTING
Control Point Id:	0800	***Param Reported As:***	AS SULPHIDE
Sample Date:		***Frequency:***	MONTHLY
Regulation:	MISA COMPLIANCE	***Sector:***	PETROLEUM REFINERIES
Value:	0.51235	***Component Type:***	MINIMUM

Unit Of Measure: KG/D
Control Point Name: PLANT - ONCE THROUGH COOLING WATER (OTCW)
Parameter Name: SULPHIDE, UNFILTERED REACTIVE

MISA Industrial Wastewater Discharge

Company Code: 0000130104-2013
Control Point Id: 0700
Sample Date:
Regulation: MISA COMPLIANCE
Value: 7.707
Unit Of Measure: KG/D
Control Point Name: PLANT - PROCESS EFFLUENT
Parameter Name: RESIDUE, PARTICULATE
Result Structure: MISA MONTHLY REPORTING
Param Reported As: NOT APPLICABLE
Frequency: MONTHLY
Sector: PETROLEUM REFINERIES
Component Type: AVERAGE

MISA Industrial Wastewater Discharge

Company Code: 0000130104-2013
Control Point Id: 0800
Sample Date:
Regulation: MISA COMPLIANCE
Value: 0.064525
Unit Of Measure: KG/D
Control Point Name: PLANT - ONCE THROUGH COOLING WATER (OTCW)
Parameter Name: PHENOLICS, UNFILTERED REACTIVE
Result Structure: MISA MONTHLY REPORTING
Param Reported As: AS PHENOL
Frequency: MONTHLY
Sector: PETROLEUM REFINERIES
Component Type: MINIMUM

MISA Industrial Wastewater Discharge

Company Code: 0000130104-2013
Control Point Id: 0700
Sample Date:
Regulation: MISA COMPLIANCE
Value: 8562
Unit Of Measure: M3/D
Control Point Name: PLANT - PROCESS EFFLUENT
Parameter Name: FLOW
Result Structure: MISA MONTHLY REPORTING
Param Reported As: NOT APPLICABLE
Frequency: MONTHLY
Sector: PETROLEUM REFINERIES
Component Type: AVERAGE

MISA Industrial Wastewater Discharge

Company Code: 0000130104-2013
Control Point Id: 0700
Sample Date:
Regulation: MISA COMPLIANCE
Value: 15.154
Unit Of Measure: KG/D
Control Point Name: PLANT - PROCESS EFFLUENT
Parameter Name: RESIDUE, PARTICULATE
Result Structure: MISA MONTHLY REPORTING
Param Reported As: NOT APPLICABLE
Frequency: MONTHLY
Sector: PETROLEUM REFINERIES
Component Type: AVERAGE

MISA Industrial Wastewater Discharge

Company Code: 0000130104-2013
Control Point Id: 0800
Sample Date:
Regulation: MISA COMPLIANCE
Value: 0.071221
Unit Of Measure: KG/D
Control Point Name: PLANT - ONCE THROUGH COOLING WATER (OTCW)
Parameter Name: PHENOLICS, UNFILTERED REACTIVE
Result Structure: MISA MONTHLY REPORTING
Param Reported As: AS PHENOL
Frequency: MONTHLY
Sector: PETROLEUM REFINERIES
Component Type: AVERAGE

MISA Industrial Wastewater

Discharge

Company Code:	0000130104-2013	***Result Structure:***	MISA MONTHLY REPORTING
Control Point Id:	0700	***Param Reported As:***	AS SULPHIDE
Sample Date:		***Frequency:***	MONTHLY
Regulation:	MISA COMPLIANCE	***Sector:***	PETROLEUM REFINERIES
Value:	0.091469	***Component Type:***	MAXIMUM
Unit Of Measure:	KG/D		
Control Point Name:	PLANT - PROCESS EFFLUENT		
Parameter Name:	SULPHIDE, UNFILTERED REACTIVE		

MISA Industrial Wastewater Discharge

Company Code:	0000130104-2013	***Result Structure:***	MISA MONTHLY REPORTING
Control Point Id:	0700	***Param Reported As:***	AS SULPHIDE
Sample Date:		***Frequency:***	MONTHLY
Regulation:	MISA COMPLIANCE	***Sector:***	PETROLEUM REFINERIES
Value:	0.066771	***Component Type:***	AVERAGE
Unit Of Measure:	KG/D		
Control Point Name:	PLANT - PROCESS EFFLUENT		
Parameter Name:	SULPHIDE, UNFILTERED REACTIVE		

MISA Industrial Wastewater Discharge

Company Code:	0000130104-2013	***Result Structure:***	MISA MONTHLY REPORTING
Control Point Id:	0700	***Param Reported As:***	AS CARBON
Sample Date:		***Frequency:***	MONTHLY
Regulation:	MISA COMPLIANCE	***Sector:***	PETROLEUM REFINERIES
Value:	22.22	***Component Type:***	AVERAGE
Unit Of Measure:	KG/D		
Control Point Name:	PLANT - PROCESS EFFLUENT		
Parameter Name:	CARBON, DISSOLVED ORGANIC		

MISA Industrial Wastewater Discharge

Company Code:	0000130104-2013	***Result Structure:***	MISA MONTHLY REPORTING
Control Point Id:	0800	***Param Reported As:***	AS SULPHIDE
Sample Date:		***Frequency:***	MONTHLY
Regulation:	MISA COMPLIANCE	***Sector:***	PETROLEUM REFINERIES
Value:	0.38752	***Component Type:***	MINIMUM
Unit Of Measure:	KG/D		
Control Point Name:	PLANT - ONCE THROUGH COOLING WATER (OTCW)		
Parameter Name:	SULPHIDE, UNFILTERED REACTIVE		

MISA Industrial Wastewater Discharge

Company Code:	0000130104-2013	***Result Structure:***	MISA MONTHLY REPORTING
Control Point Id:	0700	***Param Reported As:***	NOT APPLICABLE
Sample Date:		***Frequency:***	MONTHLY
Regulation:	MISA COMPLIANCE	***Sector:***	PETROLEUM REFINERIES
Value:	7.047	***Component Type:***	MINIMUM
Unit Of Measure:	KG/D		
Control Point Name:	PLANT - PROCESS EFFLUENT		
Parameter Name:	RESIDUE,PART LOSS ON IGNIT.		

MISA Industrial Wastewater Discharge

Company Code:	0000130104-2013	***Result Structure:***	MISA MONTHLY REPORTING
Control Point Id:	0700	***Param Reported As:***	AS CARBON
Sample Date:		***Frequency:***	MONTHLY
Regulation:	MISA COMPLIANCE	***Sector:***	PETROLEUM REFINERIES

Value: 29.476
Unit Of Measure: KG/D
Control Point Name: PLANT - PROCESS EFFLUENT
Parameter Name: CARBON, DISSOLVED ORGANIC
Component Type: MINIMUM

MISA Industrial Wastewater Discharge

Company Code: 0000130104-2013
Control Point Id: 0700
Sample Date:
Regulation: MISA COMPLIANCE
Value: 10.164
Unit Of Measure: KG/D
Control Point Name: PLANT - PROCESS EFFLUENT
Parameter Name: RESIDUE, PARTICULATE
Result Structure: MISA MONTHLY REPORTING
Param Reported As: NOT APPLICABLE
Frequency: MONTHLY
Sector: PETROLEUM REFINERIES
Component Type: MINIMUM

MISA Industrial Wastewater Discharge

Company Code: 0000130104-2013
Control Point Id: 0700
Sample Date:
Regulation: MISA COMPLIANCE
Value: 1.6364
Unit Of Measure: KG/D
Control Point Name: PLANT - PROCESS EFFLUENT
Parameter Name: PHOSPHORUS,UNFILTERED TOTAL
Result Structure: MISA MONTHLY REPORTING
Param Reported As: AS PHOSPHORUS
Frequency: MONTHLY
Sector: PETROLEUM REFINERIES
Component Type: MAXIMUM

MISA Industrial Wastewater Discharge

Company Code: 0000130104-2013
Control Point Id: 0800
Sample Date:
Regulation: MISA COMPLIANCE
Value: 0.49835
Unit Of Measure: KG/D
Control Point Name: PLANT - ONCE THROUGH COOLING WATER (OTCW)
Parameter Name: SULPHIDE, UNFILTERED REACTIVE
Result Structure: MISA MONTHLY REPORTING
Param Reported As: AS SULPHIDE
Frequency: MONTHLY
Sector: PETROLEUM REFINERIES
Component Type: MINIMUM

MISA Industrial Wastewater Discharge

Company Code: 0000130104-2013
Control Point Id: 0700
Sample Date:
Regulation: MISA COMPLIANCE
Value: 4.0948
Unit Of Measure: KG/D
Control Point Name: PLANT - PROCESS EFFLUENT
Parameter Name: SOLVENT EXTRACTABLES
Result Structure: MISA MONTHLY REPORTING
Param Reported As: NOT APPLICABLE
Frequency: MONTHLY
Sector: PETROLEUM REFINERIES
Component Type: AVERAGE

MISA Industrial Wastewater Discharge

Company Code: 0000130104-2013
Control Point Id: 0700
Sample Date:
Regulation: MISA COMPLIANCE
Value: 5.853
Unit Of Measure: KG/D
Control Point Name: PLANT - PROCESS EFFLUENT
Parameter Name: SOLVENT EXTRACTABLES
Result Structure: MISA MONTHLY REPORTING
Param Reported As: NOT APPLICABLE
Frequency: MONTHLY
Sector: PETROLEUM REFINERIES
Component Type: MAXIMUM

MISA Industrial Wastewater Discharge

Company Code:	0000130104-2013	***Result Structure:***	MISA MONTHLY REPORTING
Control Point Id:	0800	***Param Reported As:***	NOT APPLICABLE
Sample Date:		***Frequency:***	MONTHLY
Regulation:	MISA COMPLIANCE	***Sector:***	PETROLEUM REFINERIES
Value:	69563.2	***Component Type:***	MAXIMUM
Unit Of Measure:	M3/D		
Control Point Name:	PLANT - ONCE THROUGH COOLING WATER (OTCW)		
Parameter Name:	FLOW		

MISA Industrial Wastewater Discharge

Company Code:	0000130104-2013	***Result Structure:***	MISA MONTHLY REPORTING
Control Point Id:	0800	***Param Reported As:***	NOT APPLICABLE
Sample Date:		***Frequency:***	MONTHLY
Regulation:	MISA COMPLIANCE	***Sector:***	PETROLEUM REFINERIES
Value:	0.012929	***Component Type:***	MINIMUM
Unit Of Measure:	KG/D		
Control Point Name:	PLANT - ONCE THROUGH COOLING WATER (OTCW)		
Parameter Name:	BENZENE C6H6		

MISA Industrial Wastewater Discharge

Company Code:	0000130104-2013	***Result Structure:***	MISA MONTHLY REPORTING
Control Point Id:	0700	***Param Reported As:***	NOT APPLICABLE
Sample Date:		***Frequency:***	MONTHLY
Regulation:	MISA COMPLIANCE	***Sector:***	PETROLEUM REFINERIES
Value:	22.788	***Component Type:***	MAXIMUM
Unit Of Measure:	KG/D		
Control Point Name:	PLANT - PROCESS EFFLUENT		
Parameter Name:	RESIDUE,PART LOSS ON IGNIT.		

MISA Industrial Wastewater Discharge

Company Code:	0000130104-2013	***Result Structure:***	MISA MONTHLY REPORTING
Control Point Id:	0700	***Param Reported As:***	NOT APPLICABLE
Sample Date:		***Frequency:***	MONTHLY
Regulation:	MISA COMPLIANCE	***Sector:***	PETROLEUM REFINERIES
Value:	3.303	***Component Type:***	MINIMUM
Unit Of Measure:	KG/D		
Control Point Name:	PLANT - PROCESS EFFLUENT		
Parameter Name:	RESIDUE, PARTICULATE		

MISA Industrial Wastewater Discharge

Company Code:	0000130104-2013	***Result Structure:***	MISA MONTHLY REPORTING
Control Point Id:	0800	***Param Reported As:***	NOT APPLICABLE
Sample Date:		***Frequency:***	MONTHLY
Regulation:	MISA COMPLIANCE	***Sector:***	PETROLEUM REFINERIES
Value:	5	***Component Type:***	NUM. IN AVERAGE
Unit Of Measure:			
Control Point Name:	PLANT - ONCE THROUGH COOLING WATER (OTCW)		
Parameter Name:	BENZENE C6H6		

MISA Industrial Wastewater Discharge

Company Code:	0000130104-2013	***Result Structure:***	MISA MONTHLY REPORTING
Control Point Id:	0700	***Param Reported As:***	AS CARBON
Sample Date:		***Frequency:***	MONTHLY

Regulation:	MISA COMPLIANCE	***Sector:***	PETROLEUM REFINERIES
Value:	24.788	***Component Type:***	AVERAGE
Unit Of Measure:	KG/D		
Control Point Name:	PLANT - PROCESS EFFLUENT		
Parameter Name:	CARBON, DISSOLVED ORGANIC		

MISA Industrial Wastewater Discharge

Company Code:	0000130104-2013	***Result Structure:***	MISA MONTHLY REPORTING
Control Point Id:	0800	***Param Reported As:***	AS PHENOL
Sample Date:		***Frequency:***	MONTHLY
Regulation:	MISA COMPLIANCE	***Sector:***	PETROLEUM REFINERIES
Value:	0.055361	***Component Type:***	MINIMUM
Unit Of Measure:	KG/D		
Control Point Name:	PLANT - ONCE THROUGH COOLING WATER (OTCW)		
Parameter Name:	PHENOLICS, UNFILTERED REACTIVE		

MISA Industrial Wastewater Discharge

Company Code:	0000130104-2013	***Result Structure:***	MISA MONTHLY REPORTING
Control Point Id:	0700	***Param Reported As:***	AS CARBON
Sample Date:		***Frequency:***	MONTHLY
Regulation:	MISA COMPLIANCE	***Sector:***	PETROLEUM REFINERIES
Value:	5	***Component Type:***	NUM. IN AVERAGE
Unit Of Measure:			
Control Point Name:	PLANT - PROCESS EFFLUENT		
Parameter Name:	CARBON, DISSOLVED ORGANIC		

MISA Industrial Wastewater Discharge

Company Code:	0000130104-2013	***Result Structure:***	MISA MONTHLY REPORTING
Control Point Id:	0700	***Param Reported As:***	AS PHOSPHORUS
Sample Date:		***Frequency:***	MONTHLY
Regulation:	MISA COMPLIANCE	***Sector:***	PETROLEUM REFINERIES
Value:	1.7284	***Component Type:***	AVERAGE
Unit Of Measure:	KG/D		
Control Point Name:	PLANT - PROCESS EFFLUENT		
Parameter Name:	PHOSPHORUS,UNFILTERED TOTAL		

MISA Industrial Wastewater Discharge

Company Code:	0000130104-2013	***Result Structure:***	MISA MONTHLY REPORTING
Control Point Id:	0700	***Param Reported As:***	AS NITROGEN
Sample Date:		***Frequency:***	MONTHLY
Regulation:	MISA COMPLIANCE	***Sector:***	PETROLEUM REFINERIES
Value:	0.27606	***Component Type:***	MAXIMUM
Unit Of Measure:	KG/D		
Control Point Name:	PLANT - PROCESS EFFLUENT		
Parameter Name:	AMMONIUM+AMMONIA, TOTAL FILTER.REAC		

MISA Industrial Wastewater Discharge

Company Code:	0000130104-2013	***Result Structure:***	MISA MONTHLY REPORTING
Control Point Id:	0700	***Param Reported As:***	AS CARBON
Sample Date:		***Frequency:***	MONTHLY
Regulation:	MISA COMPLIANCE	***Sector:***	PETROLEUM REFINERIES
Value:	29.28	***Component Type:***	AVERAGE
Unit Of Measure:	KG/D		
Control Point Name:	PLANT - PROCESS EFFLUENT		
Parameter Name:	CARBON, DISSOLVED ORGANIC		

MISA Industrial Wastewater Discharge

Company Code:	0000130104-2013	***Result Structure:***	MISA MONTHLY REPORTING
Control Point Id:	0700	***Param Reported As:***	AS NITROGEN
Sample Date:		***Frequency:***	MONTHLY
Regulation:	MISA COMPLIANCE	***Sector:***	PETROLEUM REFINERIES
Value:	0	***Component Type:***	MINIMUM
Unit Of Measure:	KG/D		
Control Point Name:	PLANT - PROCESS EFFLUENT		
Parameter Name:	AMMONIUM+AMMONIA, TOTAL FILTER.REAC		

MISA Industrial Wastewater Discharge

Company Code:	0000130104-2013	***Result Structure:***	MISA MONTHLY REPORTING
Control Point Id:	0700	***Param Reported As:***	AS SULPHIDE
Sample Date:		***Frequency:***	MONTHLY
Regulation:	MISA COMPLIANCE	***Sector:***	PETROLEUM REFINERIES
Value:	0.059493	***Component Type:***	MINIMUM
Unit Of Measure:	KG/D		
Control Point Name:	PLANT - PROCESS EFFLUENT		
Parameter Name:	SULPHIDE, UNFILTERED REACTIVE		

MISA Industrial Wastewater Discharge

Company Code:	0000130104-2013	***Result Structure:***	MISA MONTHLY REPORTING
Control Point Id:	0700	***Param Reported As:***	NOT APPLICABLE
Sample Date:		***Frequency:***	MONTHLY
Regulation:	MISA COMPLIANCE	***Sector:***	PETROLEUM REFINERIES
Value:	10574	***Component Type:***	MAXIMUM
Unit Of Measure:	M3/D		
Control Point Name:	PLANT - PROCESS EFFLUENT		
Parameter Name:	FLOW		

MISA Industrial Wastewater Discharge

Company Code:	0000130104-2013	***Result Structure:***	MISA MONTHLY REPORTING
Control Point Id:	0800	***Param Reported As:***	AS SULPHIDE
Sample Date:		***Frequency:***	MONTHLY
Regulation:	MISA COMPLIANCE	***Sector:***	PETROLEUM REFINERIES
Value:	0.45521	***Component Type:***	MINIMUM
Unit Of Measure:	KG/D		
Control Point Name:	PLANT - ONCE THROUGH COOLING WATER (OTCW)		
Parameter Name:	SULPHIDE, UNFILTERED REACTIVE		

MISA Industrial Wastewater Discharge

Company Code:	0000130104-2013	***Result Structure:***	MISA MONTHLY REPORTING
Control Point Id:	0800	***Param Reported As:***	AS SULPHIDE
Sample Date:		***Frequency:***	MONTHLY
Regulation:	MISA COMPLIANCE	***Sector:***	PETROLEUM REFINERIES
Value:	0.51279	***Component Type:***	MAXIMUM
Unit Of Measure:	KG/D		
Control Point Name:	PLANT - ONCE THROUGH COOLING WATER (OTCW)		
Parameter Name:	SULPHIDE, UNFILTERED REACTIVE		

MISA Industrial Wastewater Discharge

Company Code:	0000130104-2013	***Result Structure:***	MISA MONTHLY REPORTING
Control Point Id:	0700	***Param Reported As:***	NOT APPLICABLE

Sample Date:		***Frequency:***	MONTHLY
Regulation:	MISA COMPLIANCE	***Sector:***	PETROLEUM REFINERIES
Value:	6.797	***Component Type:***	AVERAGE
Unit Of Measure:	KG/D		
Control Point Name:	PLANT - PROCESS EFFLUENT		
Parameter Name:	RESIDUE, PARTICULATE		

MISA Industrial Wastewater Discharge

Company Code:	0000130104-2013	***Result Structure:***	MISA MONTHLY REPORTING
Control Point Id:	0800	***Param Reported As:***	NOT APPLICABLE
Sample Date:		***Frequency:***	MONTHLY
Regulation:	MISA COMPLIANCE	***Sector:***	PETROLEUM REFINERIES
Value:	0.013239	***Component Type:***	AVERAGE
Unit Of Measure:	KG/D		
Control Point Name:	PLANT - ONCE THROUGH COOLING WATER (OTCW)		
Parameter Name:	BENZENE C6H6		

MISA Industrial Wastewater Discharge

Company Code:	0000130104-2013	***Result Structure:***	MISA MONTHLY REPORTING
Control Point Id:	0700	***Param Reported As:***	NOT APPLICABLE
Sample Date:		***Frequency:***	MONTHLY
Regulation:	MISA COMPLIANCE	***Sector:***	PETROLEUM REFINERIES
Value:	5.4971	***Component Type:***	AVERAGE
Unit Of Measure:	KG/D		
Control Point Name:	PLANT - PROCESS EFFLUENT		
Parameter Name:	SOLVENT EXTRACTABLES		

MISA Industrial Wastewater Discharge

Company Code:	0000130104-2013	***Result Structure:***	MISA MONTHLY REPORTING
Control Point Id:	0700	***Param Reported As:***	AS CARBON
Sample Date:		***Frequency:***	MONTHLY
Regulation:	MISA COMPLIANCE	***Sector:***	PETROLEUM REFINERIES
Value:	37.529	***Component Type:***	MAXIMUM
Unit Of Measure:	KG/D		
Control Point Name:	PLANT - PROCESS EFFLUENT		
Parameter Name:	CARBON, DISSOLVED ORGANIC		

MISA Industrial Wastewater Discharge

Company Code:	0000130104-2013	***Result Structure:***	MISA MONTHLY REPORTING
Control Point Id:	0800	***Param Reported As:***	AS PHENOL
Sample Date:		***Frequency:***	MONTHLY
Regulation:	MISA COMPLIANCE	***Sector:***	PETROLEUM REFINERIES
Value:	0.075312	***Component Type:***	AVERAGE
Unit Of Measure:	KG/D		
Control Point Name:	PLANT - ONCE THROUGH COOLING WATER (OTCW)		
Parameter Name:	PHENOLICS, UNFILTERED REACTIVE		

MISA Industrial Wastewater Discharge

Company Code:	0000130104-2013	***Result Structure:***	MISA MONTHLY REPORTING
Control Point Id:	0800	***Param Reported As:***	NOT APPLICABLE
Sample Date:		***Frequency:***	MONTHLY
Regulation:	MISA COMPLIANCE	***Sector:***	PETROLEUM REFINERIES
Value:	65244.6	***Component Type:***	MAXIMUM
Unit Of Measure:	M3/D		
Control Point Name:	PLANT - ONCE THROUGH COOLING WATER (OTCW)		
Parameter Name:	FLOW		

MISA Industrial Wastewater Discharge

Company Code:	0000130104-2013	***Result Structure:***	MISA MONTHLY REPORTING
Control Point Id:	0800	***Param Reported As:***	AS PHENOL
Sample Date:		***Frequency:***	MONTHLY
Regulation:	MISA COMPLIANCE	***Sector:***	PETROLEUM REFINERIES
Value:	4	***Component Type:***	NUM. IN AVERAGE
Unit Of Measure:			
Control Point Name:	PLANT - ONCE THROUGH COOLING WATER (OTCW)		
Parameter Name:	PHENOLICS, UNFILTERED REACTIVE		

MISA Industrial Wastewater Discharge

Company Code:	0000130104-2013	***Result Structure:***	MISA MONTHLY REPORTING
Control Point Id:	0700	***Param Reported As:***	NOT APPLICABLE
Sample Date:		***Frequency:***	MONTHLY
Regulation:	MISA COMPLIANCE	***Sector:***	PETROLEUM REFINERIES
Value:	10.027	***Component Type:***	MINIMUM
Unit Of Measure:	KG/D		
Control Point Name:	PLANT - PROCESS EFFLUENT		
Parameter Name:	RESIDUE, PARTICULATE		

MISA Industrial Wastewater Discharge

Company Code:	0000130104-2013	***Result Structure:***	MISA MONTHLY REPORTING
Control Point Id:	0700	***Param Reported As:***	NOT APPLICABLE
Sample Date:		***Frequency:***	MONTHLY
Regulation:	MISA COMPLIANCE	***Sector:***	PETROLEUM REFINERIES
Value:	5.711	***Component Type:***	MINIMUM
Unit Of Measure:	KG/D		
Control Point Name:	PLANT - PROCESS EFFLUENT		
Parameter Name:	RESIDUE,PART LOSS ON IGNIT.		

MISA Industrial Wastewater Discharge

Company Code:	0000130104-2013	***Result Structure:***	MISA MONTHLY REPORTING
Control Point Id:	0700	***Param Reported As:***	NOT APPLICABLE
Sample Date:		***Frequency:***	MONTHLY
Regulation:	MISA COMPLIANCE	***Sector:***	PETROLEUM REFINERIES
Value:	12.415	***Component Type:***	MAXIMUM
Unit Of Measure:	KG/D		
Control Point Name:	PLANT - PROCESS EFFLUENT		
Parameter Name:	RESIDUE,PART LOSS ON IGNIT.		

MISA Industrial Wastewater Discharge

Company Code:	0000130104-2013	***Result Structure:***	MISA MONTHLY REPORTING
Control Point Id:	0700	***Param Reported As:***	NOT APPLICABLE
Sample Date:		***Frequency:***	MONTHLY
Regulation:	MISA COMPLIANCE	***Sector:***	PETROLEUM REFINERIES
Value:	31	***Component Type:***	NUM. IN AVERAGE
Unit Of Measure:			
Control Point Name:	PLANT - PROCESS EFFLUENT		
Parameter Name:	RESIDUE,PART LOSS ON IGNIT.		

MISA Industrial Wastewater Discharge

Company Code:	0000130104-2013	***Result Structure:***	MISA MONTHLY REPORTING

Control Point Id:	0700	***Param Reported As:***	AS PHOSPHORUS
Sample Date:		***Frequency:***	MONTHLY
Regulation:	MISA COMPLIANCE	***Sector:***	PETROLEUM REFINERIES
Value:	0.6176	***Component Type:***	MINIMUM
Unit Of Measure:	KG/D		
Control Point Name:	PLANT - PROCESS EFFLUENT		
Parameter Name:	PHOSPHORUS,UNFILTERED TOTAL		

MISA Industrial Wastewater Discharge

Company Code:	0000130104-2013	***Result Structure:***	MISA MONTHLY REPORTING
Control Point Id:	0700	***Param Reported As:***	NOT APPLICABLE
Sample Date:		***Frequency:***	MONTHLY
Regulation:	MISA COMPLIANCE	***Sector:***	PETROLEUM REFINERIES
Value:	11663.1	***Component Type:***	AVERAGE
Unit Of Measure:	M3/D		
Control Point Name:	PLANT - PROCESS EFFLUENT		
Parameter Name:	FLOW		

MISA Industrial Wastewater Discharge

Company Code:	0000130104-2013	***Result Structure:***	MISA MONTHLY REPORTING
Control Point Id:	0700	***Param Reported As:***	AS NITROGEN
Sample Date:		***Frequency:***	MONTHLY
Regulation:	MISA COMPLIANCE	***Sector:***	PETROLEUM REFINERIES
Value:	0.07209	***Component Type:***	AVERAGE
Unit Of Measure:	KG/D		
Control Point Name:	PLANT - PROCESS EFFLUENT		
Parameter Name:	AMMONIUM+AMMONIA, TOTAL FILTER.REAC		

MISA Industrial Wastewater Discharge

Company Code:	0000130104-2013	***Result Structure:***	MISA MONTHLY REPORTING
Control Point Id:	0700	***Param Reported As:***	AS CARBON
Sample Date:		***Frequency:***	MONTHLY
Regulation:	MISA COMPLIANCE	***Sector:***	PETROLEUM REFINERIES
Value:	24.766	***Component Type:***	AVERAGE
Unit Of Measure:	KG/D		
Control Point Name:	PLANT - PROCESS EFFLUENT		
Parameter Name:	CARBON, DISSOLVED ORGANIC		

MISA Industrial Wastewater Discharge

Company Code:	0000130104-2013	***Result Structure:***	MISA MONTHLY REPORTING
Control Point Id:	0800	***Param Reported As:***	NOT APPLICABLE
Sample Date:		***Frequency:***	MONTHLY
Regulation:	MISA COMPLIANCE	***Sector:***	PETROLEUM REFINERIES
Value:	0.01538	***Component Type:***	MAXIMUM
Unit Of Measure:	KG/D		
Control Point Name:	PLANT - ONCE THROUGH COOLING WATER (OTCW)		
Parameter Name:	BENZENE C6H6		

MISA Industrial Wastewater Discharge

Company Code:	0000130104-2013	***Result Structure:***	MISA MONTHLY REPORTING
Control Point Id:	0800	***Param Reported As:***	NOT APPLICABLE
Sample Date:		***Frequency:***	MONTHLY
Regulation:	MISA COMPLIANCE	***Sector:***	PETROLEUM REFINERIES
Value:	0.013901	***Component Type:***	MAXIMUM
Unit Of Measure:	KG/D		
Control Point Name:	PLANT - ONCE THROUGH COOLING WATER (OTCW)		

Parameter Name: TOLUENE C7H8

MISA Industrial Wastewater Discharge

Company Code:	0000130104-2013	***Result Structure:***	MISA MONTHLY REPORTING
Control Point Id:	0800	***Param Reported As:***	AS PHENOL
Sample Date:		***Frequency:***	MONTHLY
Regulation:	MISA COMPLIANCE	***Sector:***	PETROLEUM REFINERIES
Value:	0.066195	***Component Type:***	AVERAGE
Unit Of Measure:	KG/D		
Control Point Name:	PLANT - ONCE THROUGH COOLING WATER (OTCW)		
Parameter Name:	PHENOLICS, UNFILTERED REACTIVE		

MISA Industrial Wastewater Discharge

Company Code:	0000130104-2013	***Result Structure:***	MISA MONTHLY REPORTING
Control Point Id:	0800	***Param Reported As:***	AS PHENOL
Sample Date:		***Frequency:***	MONTHLY
Regulation:	MISA COMPLIANCE	***Sector:***	PETROLEUM REFINERIES
Value:	0.076819	***Component Type:***	AVERAGE
Unit Of Measure:	KG/D		
Control Point Name:	PLANT - ONCE THROUGH COOLING WATER (OTCW)		
Parameter Name:	PHENOLICS, UNFILTERED REACTIVE		

MISA Industrial Wastewater Discharge

Company Code:	0000130104-2013	***Result Structure:***	MISA MONTHLY REPORTING
Control Point Id:	0700	***Param Reported As:***	AS CARBON
Sample Date:		***Frequency:***	MONTHLY
Regulation:	MISA COMPLIANCE	***Sector:***	PETROLEUM REFINERIES
Value:	25.117	***Component Type:***	MINIMUM
Unit Of Measure:	KG/D		
Control Point Name:	PLANT - PROCESS EFFLUENT		
Parameter Name:	CARBON, DISSOLVED ORGANIC		

MISA Industrial Wastewater Discharge

Company Code:	0000130104-2013	***Result Structure:***	MISA MONTHLY REPORTING
Control Point Id:	0800	***Param Reported As:***	NOT APPLICABLE
Sample Date:		***Frequency:***	MONTHLY
Regulation:	MISA COMPLIANCE	***Sector:***	PETROLEUM REFINERIES
Value:	65028.8	***Component Type:***	MINIMUM
Unit Of Measure:	M3/D		
Control Point Name:	PLANT - ONCE THROUGH COOLING WATER (OTCW)		
Parameter Name:	FLOW		

MISA Industrial Wastewater Discharge

Company Code:	0000130104-2013	***Result Structure:***	MISA MONTHLY REPORTING
Control Point Id:	0700	***Param Reported As:***	AS SULPHIDE
Sample Date:		***Frequency:***	MONTHLY
Regulation:	MISA COMPLIANCE	***Sector:***	PETROLEUM REFINERIES
Value:	0.047579	***Component Type:***	AVERAGE
Unit Of Measure:	KG/D		
Control Point Name:	PLANT - PROCESS EFFLUENT		
Parameter Name:	SULPHIDE, UNFILTERED REACTIVE		

MISA Industrial Wastewater Discharge

Company Code: 0000130104-2013
Control Point Id: 0700
Sample Date:
Regulation: MISA COMPLIANCE
Value: 11.265
Unit Of Measure: KG/D
Control Point Name: PLANT - PROCESS EFFLUENT
Parameter Name: RESIDUE,PART LOSS ON IGNIT.
Result Structure: MISA MONTHLY REPORTING
Param Reported As: NOT APPLICABLE
Frequency: MONTHLY
Sector: PETROLEUM REFINERIES
Component Type: MAXIMUM

MISA Industrial Wastewater Discharge

Company Code: 0000130104-2013
Control Point Id: 0700
Sample Date:
Regulation: MISA COMPLIANCE
Value: 32.669
Unit Of Measure: KG/D
Control Point Name: PLANT - PROCESS EFFLUENT
Parameter Name: CARBON, DISSOLVED ORGANIC
Result Structure: MISA MONTHLY REPORTING
Param Reported As: AS CARBON
Frequency: MONTHLY
Sector: PETROLEUM REFINERIES
Component Type: MAXIMUM

MISA Industrial Wastewater Discharge

Company Code: 0000130104-2013
Control Point Id: 0700
Sample Date:
Regulation: MISA COMPLIANCE
Value: 5711
Unit Of Measure: M3/D
Control Point Name: PLANT - PROCESS EFFLUENT
Parameter Name: FLOW
Result Structure: MISA MONTHLY REPORTING
Param Reported As: NOT APPLICABLE
Frequency: MONTHLY
Sector: PETROLEUM REFINERIES
Component Type: MINIMUM

MISA Industrial Wastewater Discharge

Company Code: 0000130104-2013
Control Point Id: 0800
Sample Date:
Regulation: MISA COMPLIANCE
Value: 0.015146
Unit Of Measure: KG/D
Control Point Name: PLANT - ONCE THROUGH COOLING WATER (OTCW)
Parameter Name: TOLUENE C7H8
Result Structure: MISA MONTHLY REPORTING
Param Reported As: NOT APPLICABLE
Frequency: MONTHLY
Sector: PETROLEUM REFINERIES
Component Type: MAXIMUM

MISA Industrial Wastewater Discharge

Company Code: 0000130104-2013
Control Point Id: 0700
Sample Date:
Regulation: MISA COMPLIANCE
Value: 0.012415
Unit Of Measure: KG/D
Control Point Name: PLANT - PROCESS EFFLUENT
Parameter Name: PHENOLICS, UNFILTERED REACTIVE
Result Structure: MISA MONTHLY REPORTING
Param Reported As: AS PHENOL
Frequency: MONTHLY
Sector: PETROLEUM REFINERIES
Component Type: MAXIMUM

MISA Industrial Wastewater Discharge

Company Code: 0000130104-2013
Control Point Id: 0700
Sample Date:
Regulation: MISA COMPLIANCE
Value: 7.355
Unit Of Measure: KG/D
Result Structure: MISA MONTHLY REPORTING
Param Reported As: NOT APPLICABLE
Frequency: MONTHLY
Sector: PETROLEUM REFINERIES
Component Type: MINIMUM

Control Point Name: PLANT - PROCESS EFFLUENT
Parameter Name: RESIDUE, PARTICULATE

MISA Industrial Wastewater Discharge

Company Code: 0000130104-2013
Control Point Id: 0700
Sample Date:
Regulation: MISA COMPLIANCE
Value: 11070
Unit Of Measure: M3/D
Control Point Name: PLANT - PROCESS EFFLUENT
Parameter Name: FLOW
Result Structure: MISA MONTHLY REPORTING
Param Reported As: NOT APPLICABLE
Frequency: MONTHLY
Sector: PETROLEUM REFINERIES
Component Type: MAXIMUM

MISA Industrial Wastewater Discharge

Company Code: 0000130104-2013
Control Point Id: 0800
Sample Date:
Regulation: MISA COMPLIANCE
Value: 0.01675
Unit Of Measure: KG/D
Control Point Name: PLANT - ONCE THROUGH COOLING WATER (OTCW)
Parameter Name: TOLUENE C7H8
Result Structure: MISA MONTHLY REPORTING
Param Reported As: NOT APPLICABLE
Frequency: MONTHLY
Sector: PETROLEUM REFINERIES
Component Type: MAXIMUM

MISA Industrial Wastewater Discharge

Company Code: 0000130104-2013
Control Point Id: 0800
Sample Date:
Regulation: MISA COMPLIANCE
Value: 0.040692
Unit Of Measure: KG/D
Control Point Name: PLANT - ONCE THROUGH COOLING WATER (OTCW)
Parameter Name: SULPHIDE, UNFILTERED REACTIVE
Result Structure: MISA MONTHLY REPORTING
Param Reported As: AS SULPHIDE
Frequency: MONTHLY
Sector: PETROLEUM REFINERIES
Component Type: MINIMUM

MISA Industrial Wastewater Discharge

Company Code: 0000130104-2013
Control Point Id: 0800
Sample Date:
Regulation: MISA COMPLIANCE
Value: 0.014355
Unit Of Measure: KG/D
Control Point Name: PLANT - ONCE THROUGH COOLING WATER (OTCW)
Parameter Name: TOLUENE C7H8
Result Structure: MISA MONTHLY REPORTING
Param Reported As: NOT APPLICABLE
Frequency: MONTHLY
Sector: PETROLEUM REFINERIES
Component Type: AVERAGE

MISA Industrial Wastewater Discharge

Company Code: 0000130104-2013
Control Point Id: 0800
Sample Date:
Regulation: MISA COMPLIANCE
Value: 0.063555
Unit Of Measure: KG/D
Control Point Name: PLANT - ONCE THROUGH COOLING WATER (OTCW)
Parameter Name: PHENOLICS, UNFILTERED REACTIVE
Result Structure: MISA MONTHLY REPORTING
Param Reported As: AS PHENOL
Frequency: MONTHLY
Sector: PETROLEUM REFINERIES
Component Type: MINIMUM

MISA Industrial Wastewater Discharge

Company Code:	0000130104-2013	***Result Structure:***	MISA MONTHLY REPORTING
Control Point Id:	0700	***Param Reported As:***	AS CARBON
Sample Date:		***Frequency:***	MONTHLY
Regulation:	MISA COMPLIANCE	***Sector:***	PETROLEUM REFINERIES
Value:	39.904	***Component Type:***	MAXIMUM
Unit Of Measure:	KG/D		
Control Point Name:	PLANT - PROCESS EFFLUENT		
Parameter Name:	CARBON, DISSOLVED ORGANIC		

MISA Industrial Wastewater Discharge

Company Code:	0000130104-2013	***Result Structure:***	MISA MONTHLY REPORTING
Control Point Id:	0800	***Param Reported As:***	NOT APPLICABLE
Sample Date:		***Frequency:***	MONTHLY
Regulation:	MISA COMPLIANCE	***Sector:***	PETROLEUM REFINERIES
Value:	0.015364	***Component Type:***	AVERAGE
Unit Of Measure:	KG/D		
Control Point Name:	PLANT - ONCE THROUGH COOLING WATER (OTCW)		
Parameter Name:	BENZENE C6H6		

MISA Industrial Wastewater Discharge

Company Code:	0000130104-2013	***Result Structure:***	MISA MONTHLY REPORTING
Control Point Id:	0800	***Param Reported As:***	AS PHENOL
Sample Date:		***Frequency:***	MONTHLY
Regulation:	MISA COMPLIANCE	***Sector:***	PETROLEUM REFINERIES
Value:	0.066165	***Component Type:***	AVERAGE
Unit Of Measure:	KG/D		
Control Point Name:	PLANT - ONCE THROUGH COOLING WATER (OTCW)		
Parameter Name:	PHENOLICS, UNFILTERED REACTIVE		

MISA Industrial Wastewater Discharge

Company Code:	0000130104-2013	***Result Structure:***	MISA MONTHLY REPORTING
Control Point Id:	0800	***Param Reported As:***	AS SULPHIDE
Sample Date:		***Frequency:***	MONTHLY
Regulation:	MISA COMPLIANCE	***Sector:***	PETROLEUM REFINERIES
Value:	0.41049	***Component Type:***	MINIMUM
Unit Of Measure:	KG/D		
Control Point Name:	PLANT - ONCE THROUGH COOLING WATER (OTCW)		
Parameter Name:	SULPHIDE, UNFILTERED REACTIVE		

MISA Industrial Wastewater Discharge

Company Code:	0000130104-2013	***Result Structure:***	MISA MONTHLY REPORTING
Control Point Id:	0800	***Param Reported As:***	AS PHENOL
Sample Date:		***Frequency:***	MONTHLY
Regulation:	MISA COMPLIANCE	***Sector:***	PETROLEUM REFINERIES
Value:	5	***Component Type:***	NUM. IN AVERAGE
Unit Of Measure:			
Control Point Name:	PLANT - ONCE THROUGH COOLING WATER (OTCW)		
Parameter Name:	PHENOLICS, UNFILTERED REACTIVE		

MISA Industrial Wastewater Discharge

Company Code:	0000130104-2013	***Result Structure:***	MISA MONTHLY REPORTING
Control Point Id:	0700	***Param Reported As:***	NOT APPLICABLE
Sample Date:		***Frequency:***	MONTHLY
Regulation:	MISA COMPLIANCE	***Sector:***	PETROLEUM REFINERIES
Value:	30	***Component Type:***	NUM. IN AVERAGE

Unit Of Measure:
Control Point Name: PLANT - PROCESS EFFLUENT
Parameter Name: FLOW

MISA Industrial Wastewater Discharge

Company Code: 0000130104-2013
Control Point Id: 0800
Sample Date:
Regulation: MISA COMPLIANCE
Value: 5
Unit Of Measure:
Control Point Name: PLANT - ONCE THROUGH COOLING WATER (OTCW)
Parameter Name: FLOW
Result Structure: MISA MONTHLY REPORTING
Param Reported As: NOT APPLICABLE
Frequency: MONTHLY
Sector: PETROLEUM REFINERIES
Component Type: NUM. IN AVERAGE

MISA Industrial Wastewater Discharge

Company Code: 0000130104-2013
Control Point Id: 0700
Sample Date:
Regulation: MISA COMPLIANCE
Value: 9.459
Unit Of Measure: KG/D
Control Point Name: PLANT - PROCESS EFFLUENT
Parameter Name: RESIDUE, PARTICULATE
Result Structure: MISA MONTHLY REPORTING
Param Reported As: NOT APPLICABLE
Frequency: MONTHLY
Sector: PETROLEUM REFINERIES
Component Type: MAXIMUM

MISA Industrial Wastewater Discharge

Company Code: 0000130104-2013
Control Point Id: 0700
Sample Date:
Regulation: MISA COMPLIANCE
Value: 1.8915
Unit Of Measure: KG/D
Control Point Name: PLANT - PROCESS EFFLUENT
Parameter Name: PHOSPHORUS,UNFILTERED TOTAL
Result Structure: MISA MONTHLY REPORTING
Param Reported As: AS PHOSPHORUS
Frequency: MONTHLY
Sector: PETROLEUM REFINERIES
Component Type: AVERAGE

MISA Industrial Wastewater Discharge

Company Code: 0000130104-2013
Control Point Id: 0700
Sample Date:
Regulation: MISA COMPLIANCE
Value: 3.303
Unit Of Measure: KG/D
Control Point Name: PLANT - PROCESS EFFLUENT
Parameter Name: RESIDUE,PART LOSS ON IGNIT.
Result Structure: MISA MONTHLY REPORTING
Param Reported As: NOT APPLICABLE
Frequency: MONTHLY
Sector: PETROLEUM REFINERIES
Component Type: MINIMUM

MISA Industrial Wastewater Discharge

Company Code: 0000130104-2013
Control Point Id: 0800
Sample Date:
Regulation: MISA COMPLIANCE
Value: 0.010307
Unit Of Measure: KG/D
Control Point Name: PLANT - ONCE THROUGH COOLING WATER (OTCW)
Parameter Name: TOLUENE C7H8
Result Structure: MISA MONTHLY REPORTING
Param Reported As: NOT APPLICABLE
Frequency: MONTHLY
Sector: PETROLEUM REFINERIES
Component Type: AVERAGE

MISA Industrial Wastewater

Discharge

Company Code:	0000130104-2013	***Result Structure:***	MISA MONTHLY REPORTING
Control Point Id:	0700	***Param Reported As:***	AS CARBON
Sample Date:		***Frequency:***	MONTHLY
Regulation:	MISA COMPLIANCE	***Sector:***	PETROLEUM REFINERIES
Value:	17.001	***Component Type:***	MINIMUM
Unit Of Measure:	KG/D		
Control Point Name:	PLANT - PROCESS EFFLUENT		
Parameter Name:	CARBON, DISSOLVED ORGANIC		

MISA Industrial Wastewater Discharge

Company Code:	0000130104-2013	***Result Structure:***	MISA MONTHLY REPORTING
Control Point Id:	0700	***Param Reported As:***	NOT APPLICABLE
Sample Date:		***Frequency:***	MONTHLY
Regulation:	MISA COMPLIANCE	***Sector:***	PETROLEUM REFINERIES
Value:	31	***Component Type:***	NUM. IN AVERAGE
Unit Of Measure:			
Control Point Name:	PLANT - PROCESS EFFLUENT		
Parameter Name:	FLOW		

MISA Industrial Wastewater Discharge

Company Code:	0000130104-2013	***Result Structure:***	MISA MONTHLY REPORTING
Control Point Id:	0800	***Param Reported As:***	NOT APPLICABLE
Sample Date:		***Frequency:***	MONTHLY
Regulation:	MISA COMPLIANCE	***Sector:***	PETROLEUM REFINERIES
Value:	0.026339	***Component Type:***	MAXIMUM
Unit Of Measure:	KG/D		
Control Point Name:	PLANT - ONCE THROUGH COOLING WATER (OTCW)		
Parameter Name:	TOLUENE C7H8		

MISA Industrial Wastewater Discharge

Company Code:	0000130104-2013	***Result Structure:***	MISA MONTHLY REPORTING
Control Point Id:	0700	***Param Reported As:***	AS SULPHIDE
Sample Date:		***Frequency:***	MONTHLY
Regulation:	MISA COMPLIANCE	***Sector:***	PETROLEUM REFINERIES
Value:	0.045773	***Component Type:***	MINIMUM
Unit Of Measure:	KG/D		
Control Point Name:	PLANT - PROCESS EFFLUENT		
Parameter Name:	SULPHIDE, UNFILTERED REACTIVE		

MISA Industrial Wastewater Discharge

Company Code:	0000130104-2013	***Result Structure:***	MISA MONTHLY REPORTING
Control Point Id:	0700	***Param Reported As:***	NOT APPLICABLE
Sample Date:		***Frequency:***	MONTHLY
Regulation:	MISA COMPLIANCE	***Sector:***	PETROLEUM REFINERIES
Value:	5.908	***Component Type:***	MINIMUM
Unit Of Measure:	KG/D		
Control Point Name:	PLANT - PROCESS EFFLUENT		
Parameter Name:	RESIDUE,PART LOSS ON IGNIT.		

MISA Industrial Wastewater Discharge

Company Code:	0000130104-2013	***Result Structure:***	MISA MONTHLY REPORTING
Control Point Id:	0700	***Param Reported As:***	NOT APPLICABLE
Sample Date:		***Frequency:***	MONTHLY
Regulation:	MISA COMPLIANCE	***Sector:***	PETROLEUM REFINERIES

Value:	10.668	***Component Type:***	MAXIMUM
Unit Of Measure:	KG/D		
Control Point Name:	PLANT - PROCESS EFFLUENT		
Parameter Name:	RESIDUE, PARTICULATE		

MISA Industrial Wastewater Discharge

Company Code:	0000130104-2013	***Result Structure:***	MISA MONTHLY REPORTING
Control Point Id:	0800	***Param Reported As:***	AS SULPHIDE
Sample Date:		***Frequency:***	MONTHLY
Regulation:	MISA COMPLIANCE	***Sector:***	PETROLEUM REFINERIES
Value:	0.52134	***Component Type:***	MINIMUM
Unit Of Measure:	KG/D		
Control Point Name:	PLANT - ONCE THROUGH COOLING WATER (OTCW)		
Parameter Name:	SULPHIDE, UNFILTERED REACTIVE		

MISA Industrial Wastewater Discharge

Company Code:	0000130104-2013	***Result Structure:***	MISA MONTHLY REPORTING
Control Point Id:	0800	***Param Reported As:***	NOT APPLICABLE
Sample Date:		***Frequency:***	MONTHLY
Regulation:	MISA COMPLIANCE	***Sector:***	PETROLEUM REFINERIES
Value:	4	***Component Type:***	NUM. IN AVERAGE
Unit Of Measure:			
Control Point Name:	PLANT - ONCE THROUGH COOLING WATER (OTCW)		
Parameter Name:	FLOW		

MISA Industrial Wastewater Discharge

Company Code:	0000130104-2013	***Result Structure:***	MISA MONTHLY REPORTING
Control Point Id:	0700	***Param Reported As:***	AS PHENOL
Sample Date:		***Frequency:***	MONTHLY
Regulation:	MISA COMPLIANCE	***Sector:***	PETROLEUM REFINERIES
Value:	30	***Component Type:***	NUM. IN AVERAGE
Unit Of Measure:			
Control Point Name:	PLANT - PROCESS EFFLUENT		
Parameter Name:	PHENOLICS, UNFILTERED REACTIVE		

MISA Industrial Wastewater Discharge

Company Code:	0000130104-2013	***Result Structure:***	MISA MONTHLY REPORTING
Control Point Id:	0700	***Param Reported As:***	AS NITROGEN
Sample Date:		***Frequency:***	MONTHLY
Regulation:	MISA COMPLIANCE	***Sector:***	PETROLEUM REFINERIES
Value:	5	***Component Type:***	NUM. IN AVERAGE
Unit Of Measure:			
Control Point Name:	PLANT - PROCESS EFFLUENT		
Parameter Name:	AMMONIUM+AMMONIA, TOTAL FILTER.REAC		

MISA Industrial Wastewater Discharge

Company Code:	0000130104-2013	***Result Structure:***	MISA MONTHLY REPORTING
Control Point Id:	0700	***Param Reported As:***	AS SULPHIDE
Sample Date:		***Frequency:***	MONTHLY
Regulation:	MISA COMPLIANCE	***Sector:***	PETROLEUM REFINERIES
Value:	0.070189	***Component Type:***	MINIMUM
Unit Of Measure:	KG/D		
Control Point Name:	PLANT - PROCESS EFFLUENT		
Parameter Name:	SULPHIDE, UNFILTERED REACTIVE		

MISA Industrial Wastewater Discharge

Company Code:	0000130104-2013	***Result Structure:***	MISA MONTHLY REPORTING
Control Point Id:	0700	***Param Reported As:***	AS PHENOL
Sample Date:		***Frequency:***	MONTHLY
Regulation:	MISA COMPLIANCE	***Sector:***	PETROLEUM REFINERIES
Value:	0.001086	***Component Type:***	MINIMUM
Unit Of Measure:	KG/D		
Control Point Name:	PLANT - PROCESS EFFLUENT		
Parameter Name:	PHENOLICS, UNFILTERED REACTIVE		

MISA Industrial Wastewater Discharge

Company Code:	0000130104-2013	***Result Structure:***	MISA MONTHLY REPORTING
Control Point Id:	0700	***Param Reported As:***	NOT APPLICABLE
Sample Date:		***Frequency:***	MONTHLY
Regulation:	MISA COMPLIANCE	***Sector:***	PETROLEUM REFINERIES
Value:	28	***Component Type:***	NUM. IN AVERAGE
Unit Of Measure:			
Control Point Name:	PLANT - PROCESS EFFLUENT		
Parameter Name:	FLOW		

MISA Industrial Wastewater Discharge

Company Code:	0000130104-2013	***Result Structure:***	MISA MONTHLY REPORTING
Control Point Id:	0700	***Param Reported As:***	AS PHOSPHORUS
Sample Date:		***Frequency:***	MONTHLY
Regulation:	MISA COMPLIANCE	***Sector:***	PETROLEUM REFINERIES
Value:	1.6312	***Component Type:***	MAXIMUM
Unit Of Measure:	KG/D		
Control Point Name:	PLANT - PROCESS EFFLUENT		
Parameter Name:	PHOSPHORUS,UNFILTERED TOTAL		

MISA Industrial Wastewater Discharge

Company Code:	0000130104-2013	***Result Structure:***	MISA MONTHLY REPORTING
Control Point Id:	0700	***Param Reported As:***	AS CARBON
Sample Date:		***Frequency:***	MONTHLY
Regulation:	MISA COMPLIANCE	***Sector:***	PETROLEUM REFINERIES
Value:	15.685	***Component Type:***	MINIMUM
Unit Of Measure:	KG/D		
Control Point Name:	PLANT - PROCESS EFFLUENT		
Parameter Name:	CARBON, DISSOLVED ORGANIC		

MISA Industrial Wastewater Discharge

Company Code:	0000130104-2013	***Result Structure:***	MISA MONTHLY REPORTING
Control Point Id:	0700	***Param Reported As:***	NOT APPLICABLE
Sample Date:		***Frequency:***	MONTHLY
Regulation:	MISA COMPLIANCE	***Sector:***	PETROLEUM REFINERIES
Value:	9.867	***Component Type:***	MINIMUM
Unit Of Measure:	KG/D		
Control Point Name:	PLANT - PROCESS EFFLUENT		
Parameter Name:	RESIDUE, PARTICULATE		

MISA Industrial Wastewater Discharge

Company Code:	0000130104-2013	***Result Structure:***	MISA MONTHLY REPORTING
Control Point Id:	0800	***Param Reported As:***	NOT APPLICABLE
Sample Date:		***Frequency:***	MONTHLY

Regulation:	MISA COMPLIANCE	***Sector:***	PETROLEUM REFINERIES
Value:	0.013049	***Component Type:***	MAXIMUM
Unit Of Measure:	KG/D		
Control Point Name:	PLANT - ONCE THROUGH COOLING WATER (OTCW)		
Parameter Name:	TOLUENE C7H8		

MISA Industrial Wastewater Discharge

Company Code:	0000130104-2013	***Result Structure:***	MISA MONTHLY REPORTING
Control Point Id:	0700	***Param Reported As:***	NOT APPLICABLE
Sample Date:		***Frequency:***	MONTHLY
Regulation:	MISA COMPLIANCE	***Sector:***	PETROLEUM REFINERIES
Value:	8.3964	***Component Type:***	AVERAGE
Unit Of Measure:	KG/D		
Control Point Name:	PLANT - PROCESS EFFLUENT		
Parameter Name:	SOLVENT EXTRACTABLES		

MISA Industrial Wastewater Discharge

Company Code:	0000130104-2013	***Result Structure:***	MISA MONTHLY REPORTING
Control Point Id:	0800	***Param Reported As:***	NOT APPLICABLE
Sample Date:		***Frequency:***	MONTHLY
Regulation:	MISA COMPLIANCE	***Sector:***	PETROLEUM REFINERIES
Value:	0.013576	***Component Type:***	MAXIMUM
Unit Of Measure:	KG/D		
Control Point Name:	PLANT - ONCE THROUGH COOLING WATER (OTCW)		
Parameter Name:	TOLUENE C7H8		

MISA Industrial Wastewater Discharge

Company Code:	0000130104-2013	***Result Structure:***	MISA MONTHLY REPORTING
Control Point Id:	0800	***Param Reported As:***	NOT APPLICABLE
Sample Date:		***Frequency:***	MONTHLY
Regulation:	MISA COMPLIANCE	***Sector:***	PETROLEUM REFINERIES
Value:	0.013147	***Component Type:***	AVERAGE
Unit Of Measure:	KG/D		
Control Point Name:	PLANT - ONCE THROUGH COOLING WATER (OTCW)		
Parameter Name:	BENZENE C6H6		

MISA Industrial Wastewater Discharge

Company Code:	0000130104-2013	***Result Structure:***	MISA MONTHLY REPORTING
Control Point Id:	0800	***Param Reported As:***	NOT APPLICABLE
Sample Date:		***Frequency:***	MONTHLY
Regulation:	MISA COMPLIANCE	***Sector:***	PETROLEUM REFINERIES
Value:	0.014895	***Component Type:***	MINIMUM
Unit Of Measure:	KG/D		
Control Point Name:	PLANT - ONCE THROUGH COOLING WATER (OTCW)		
Parameter Name:	TOLUENE C7H8		

MISA Industrial Wastewater Discharge

Company Code:	0000130104-2013	***Result Structure:***	MISA MONTHLY REPORTING
Control Point Id:	0700	***Param Reported As:***	AS PHENOL
Sample Date:		***Frequency:***	MONTHLY
Regulation:	MISA COMPLIANCE	***Sector:***	PETROLEUM REFINERIES
Value:	28	***Component Type:***	NUM. IN AVERAGE
Unit Of Measure:			
Control Point Name:	PLANT - PROCESS EFFLUENT		
Parameter Name:	PHENOLICS, UNFILTERED REACTIVE		

MISA Industrial Wastewater Discharge

Company Code:	0000130104-2013	***Result Structure:***	MISA MONTHLY REPORTING
Control Point Id:	0700	***Param Reported As:***	AS PHENOL
Sample Date:		***Frequency:***	MONTHLY
Regulation:	MISA COMPLIANCE	***Sector:***	PETROLEUM REFINERIES
Value:	0.0088349	***Component Type:***	AVERAGE
Unit Of Measure:	KG/D		
Control Point Name:	PLANT - PROCESS EFFLUENT		
Parameter Name:	PHENOLICS, UNFILTERED REACTIVE		

MISA Industrial Wastewater Discharge

Company Code:	0000130104-2013	***Result Structure:***	MISA MONTHLY REPORTING
Control Point Id:	0700	***Param Reported As:***	AS PHENOL
Sample Date:		***Frequency:***	MONTHLY
Regulation:	MISA COMPLIANCE	***Sector:***	PETROLEUM REFINERIES
Value:	0.016922	***Component Type:***	MAXIMUM
Unit Of Measure:	KG/D		
Control Point Name:	PLANT - PROCESS EFFLUENT		
Parameter Name:	PHENOLICS, UNFILTERED REACTIVE		

MISA Industrial Wastewater Discharge

Company Code:	0000130104-2013	***Result Structure:***	MISA MONTHLY REPORTING
Control Point Id:	0700	***Param Reported As:***	NOT APPLICABLE
Sample Date:		***Frequency:***	MONTHLY
Regulation:	MISA COMPLIANCE	***Sector:***	PETROLEUM REFINERIES
Value:	9709.7	***Component Type:***	AVERAGE
Unit Of Measure:	M3/D		
Control Point Name:	PLANT - PROCESS EFFLUENT		
Parameter Name:	FLOW		

MISA Industrial Wastewater Discharge

Company Code:	0000130104-2013	***Result Structure:***	MISA MONTHLY REPORTING
Control Point Id:	0700	***Param Reported As:***	AS PHENOL
Sample Date:		***Frequency:***	MONTHLY
Regulation:	MISA COMPLIANCE	***Sector:***	PETROLEUM REFINERIES
Value:	0.004807	***Component Type:***	MINIMUM
Unit Of Measure:	KG/D		
Control Point Name:	PLANT - PROCESS EFFLUENT		
Parameter Name:	PHENOLICS, UNFILTERED REACTIVE		

MISA Industrial Wastewater Discharge

Company Code:	0000130104-2013	***Result Structure:***	MISA MONTHLY REPORTING
Control Point Id:	0700	***Param Reported As:***	AS CARBON
Sample Date:		***Frequency:***	MONTHLY
Regulation:	MISA COMPLIANCE	***Sector:***	PETROLEUM REFINERIES
Value:	41.31	***Component Type:***	MAXIMUM
Unit Of Measure:	KG/D		
Control Point Name:	PLANT - PROCESS EFFLUENT		
Parameter Name:	CARBON, DISSOLVED ORGANIC		

MISA Industrial Wastewater Discharge

Company Code:	0000130104-2013	***Result Structure:***	MISA MONTHLY REPORTING
Control Point Id:	0800	***Param Reported As:***	AS SULPHIDE

Sample Date:		***Frequency:***	MONTHLY
Regulation:	MISA COMPLIANCE	***Sector:***	PETROLEUM REFINERIES
Value:	0.46316	***Component Type:***	AVERAGE
Unit Of Measure:	KG/D		
Control Point Name:	PLANT - ONCE THROUGH COOLING WATER (OTCW)		
Parameter Name:	SULPHIDE, UNFILTERED REACTIVE		

MISA Industrial Wastewater Discharge

Company Code:	0000130104-2013	***Result Structure:***	MISA MONTHLY REPORTING
Control Point Id:	0800	***Param Reported As:***	NOT APPLICABLE
Sample Date:		***Frequency:***	MONTHLY
Regulation:	MISA COMPLIANCE	***Sector:***	PETROLEUM REFINERIES
Value:	0.011072	***Component Type:***	MINIMUM
Unit Of Measure:	KG/D		
Control Point Name:	PLANT - ONCE THROUGH COOLING WATER (OTCW)		
Parameter Name:	TOLUENE C7H8		

MISA Industrial Wastewater Discharge

Company Code:	0000130104-2013	***Result Structure:***	MISA MONTHLY REPORTING
Control Point Id:	0700	***Param Reported As:***	NOT APPLICABLE
Sample Date:		***Frequency:***	MONTHLY
Regulation:	MISA COMPLIANCE	***Sector:***	PETROLEUM REFINERIES
Value:	8.661	***Component Type:***	MINIMUM
Unit Of Measure:	KG/D		
Control Point Name:	PLANT - PROCESS EFFLUENT		
Parameter Name:	RESIDUE, PARTICULATE		

MISA Industrial Wastewater Discharge

Company Code:	0000130104-2013	***Result Structure:***	MISA MONTHLY REPORTING
Control Point Id:	0700	***Param Reported As:***	NOT APPLICABLE
Sample Date:		***Frequency:***	MONTHLY
Regulation:	MISA COMPLIANCE	***Sector:***	PETROLEUM REFINERIES
Value:	8.562	***Component Type:***	AVERAGE
Unit Of Measure:	KG/D		
Control Point Name:	PLANT - PROCESS EFFLUENT		
Parameter Name:	RESIDUE,PART LOSS ON IGNIT.		

MISA Industrial Wastewater Discharge

Company Code:	0000130104-2013	***Result Structure:***	MISA MONTHLY REPORTING
Control Point Id:	0700	***Param Reported As:***	NOT APPLICABLE
Sample Date:		***Frequency:***	MONTHLY
Regulation:	MISA COMPLIANCE	***Sector:***	PETROLEUM REFINERIES
Value:	9.7097	***Component Type:***	AVERAGE
Unit Of Measure:	KG/D		
Control Point Name:	PLANT - PROCESS EFFLUENT		
Parameter Name:	RESIDUE,PART LOSS ON IGNIT.		

MISA Industrial Wastewater Discharge

Company Code:	0000130104-2013	***Result Structure:***	MISA MONTHLY REPORTING
Control Point Id:	0700	***Param Reported As:***	NOT APPLICABLE
Sample Date:		***Frequency:***	MONTHLY
Regulation:	MISA COMPLIANCE	***Sector:***	PETROLEUM REFINERIES
Value:	11.554	***Component Type:***	MAXIMUM
Unit Of Measure:	KG/D		
Control Point Name:	PLANT - PROCESS EFFLUENT		
Parameter Name:	RESIDUE,PART LOSS ON IGNIT.		

MISA Industrial Wastewater Discharge

Company Code:	0000130104-2013	***Result Structure:***	MISA MONTHLY REPORTING
Control Point Id:	0700	***Param Reported As:***	AS PHENOL
Sample Date:		***Frequency:***	MONTHLY
Regulation:	MISA COMPLIANCE	***Sector:***	PETROLEUM REFINERIES
Value:	0.011554	***Component Type:***	MAXIMUM
Unit Of Measure:	KG/D		
Control Point Name:	PLANT - PROCESS EFFLUENT		
Parameter Name:	PHENOLICS, UNFILTERED REACTIVE		

MISA Industrial Wastewater Discharge

Company Code:	0000130104-2013	***Result Structure:***	MISA MONTHLY REPORTING
Control Point Id:	0800	***Param Reported As:***	AS SULPHIDE
Sample Date:		***Frequency:***	MONTHLY
Regulation:	MISA COMPLIANCE	***Sector:***	PETROLEUM REFINERIES
Value:	0.46336	***Component Type:***	AVERAGE
Unit Of Measure:	KG/D		
Control Point Name:	PLANT - ONCE THROUGH COOLING WATER (OTCW)		
Parameter Name:	SULPHIDE, UNFILTERED REACTIVE		

MISA Industrial Wastewater Discharge

Company Code:	0000130104-2013	***Result Structure:***	MISA MONTHLY REPORTING
Control Point Id:	0700	***Param Reported As:***	NOT APPLICABLE
Sample Date:		***Frequency:***	MONTHLY
Regulation:	MISA COMPLIANCE	***Sector:***	PETROLEUM REFINERIES
Value:	4.807	***Component Type:***	MINIMUM
Unit Of Measure:	KG/D		
Control Point Name:	PLANT - PROCESS EFFLUENT		
Parameter Name:	RESIDUE,PART LOSS ON IGNIT.		

MISA Industrial Wastewater Discharge

Company Code:	0000130104-2013	***Result Structure:***	MISA MONTHLY REPORTING
Control Point Id:	0700	***Param Reported As:***	NOT APPLICABLE
Sample Date:		***Frequency:***	MONTHLY
Regulation:	MISA COMPLIANCE	***Sector:***	PETROLEUM REFINERIES
Value:	8130.4	***Component Type:***	AVERAGE
Unit Of Measure:	M3/D		
Control Point Name:	PLANT - PROCESS EFFLUENT		
Parameter Name:	FLOW		

MISA Industrial Wastewater Discharge

Company Code:	0000130104-2013	***Result Structure:***	MISA MONTHLY REPORTING
Control Point Id:	0800	***Param Reported As:***	AS PHENOL
Sample Date:		***Frequency:***	MONTHLY
Regulation:	MISA COMPLIANCE	***Sector:***	PETROLEUM REFINERIES
Value:	0.061523	***Component Type:***	AVERAGE
Unit Of Measure:	KG/D		
Control Point Name:	PLANT - ONCE THROUGH COOLING WATER (OTCW)		
Parameter Name:	PHENOLICS, UNFILTERED REACTIVE		

MISA Industrial Wastewater Discharge

Company Code:	0000130104-2013	***Result Structure:***	MISA MONTHLY REPORTING

Control Point Id:	0800	***Param Reported As:***	NOT APPLICABLE
Sample Date:		***Frequency:***	MONTHLY
Regulation:	MISA COMPLIANCE	***Sector:***	PETROLEUM REFINERIES
Value:	71192.8	***Component Type:***	MINIMUM
Unit Of Measure:	M3/D		
Control Point Name:	PLANT - ONCE THROUGH COOLING WATER (OTCW)		
Parameter Name:	FLOW		

MISA Industrial Wastewater Discharge

Company Code:	0000130104-2013	***Result Structure:***	MISA MONTHLY REPORTING
Control Point Id:	0700	***Param Reported As:***	AS PHENOL
Sample Date:		***Frequency:***	MONTHLY
Regulation:	MISA COMPLIANCE	***Sector:***	PETROLEUM REFINERIES
Value:	0.0081304	***Component Type:***	AVERAGE
Unit Of Measure:	KG/D		
Control Point Name:	PLANT - PROCESS EFFLUENT		
Parameter Name:	PHENOLICS, UNFILTERED REACTIVE		

MISA Industrial Wastewater Discharge

Company Code:	0000130104-2013	***Result Structure:***	MISA MONTHLY REPORTING
Control Point Id:	0700	***Param Reported As:***	AS PHENOL
Sample Date:		***Frequency:***	MONTHLY
Regulation:	MISA COMPLIANCE	***Sector:***	PETROLEUM REFINERIES
Value:	0.006212	***Component Type:***	MINIMUM
Unit Of Measure:	KG/D		
Control Point Name:	PLANT - PROCESS EFFLUENT		
Parameter Name:	PHENOLICS, UNFILTERED REACTIVE		

MISA Industrial Wastewater Discharge

Company Code:	0000130104-2013	***Result Structure:***	MISA MONTHLY REPORTING
Control Point Id:	0700	***Param Reported As:***	NOT APPLICABLE
Sample Date:		***Frequency:***	MONTHLY
Regulation:	MISA COMPLIANCE	***Sector:***	PETROLEUM REFINERIES
Value:	12.338	***Component Type:***	MAXIMUM
Unit Of Measure:	KG/D		
Control Point Name:	PLANT - PROCESS EFFLUENT		
Parameter Name:	RESIDUE,PART LOSS ON IGNIT.		

MISA Industrial Wastewater Discharge

Company Code:	0000130104-2013	***Result Structure:***	MISA MONTHLY REPORTING
Control Point Id:	0700	***Param Reported As:***	NOT APPLICABLE
Sample Date:		***Frequency:***	MONTHLY
Regulation:	MISA COMPLIANCE	***Sector:***	PETROLEUM REFINERIES
Value:	9.63	***Component Type:***	MINIMUM
Unit Of Measure:	KG/D		
Control Point Name:	PLANT - PROCESS EFFLUENT		
Parameter Name:	RESIDUE,PART LOSS ON IGNIT.		

MISA Industrial Wastewater Discharge

Company Code:	0000130104-2013	***Result Structure:***	MISA MONTHLY REPORTING
Control Point Id:	0700	***Param Reported As:***	NOT APPLICABLE
Sample Date:		***Frequency:***	MONTHLY
Regulation:	MISA COMPLIANCE	***Sector:***	PETROLEUM REFINERIES
Value:	28	***Component Type:***	NUM. IN AVERAGE
Unit Of Measure:			
Control Point Name:	PLANT - PROCESS EFFLUENT		

Parameter Name: RESIDUE,PART LOSS ON IGNIT.

MISA Industrial Wastewater Discharge

Company Code:	0000130104-2013	***Result Structure:***	MISA MONTHLY REPORTING
Control Point Id:	0800	***Param Reported As:***	AS SULPHIDE
Sample Date:		***Frequency:***	MONTHLY
Regulation:	MISA COMPLIANCE	***Sector:***	PETROLEUM REFINERIES
Value:	0.5383	***Component Type:***	MAXIMUM
Unit Of Measure:	KG/D		
Control Point Name:	PLANT - ONCE THROUGH COOLING WATER (OTCW)		
Parameter Name:	SULPHIDE, UNFILTERED REACTIVE		

MISA Industrial Wastewater Discharge

Company Code:	0000130104-2013	***Result Structure:***	MISA MONTHLY REPORTING
Control Point Id:	0800	***Param Reported As:***	NOT APPLICABLE
Sample Date:		***Frequency:***	MONTHLY
Regulation:	MISA COMPLIANCE	***Sector:***	PETROLEUM REFINERIES
Value:	0.012905	***Component Type:***	MINIMUM
Unit Of Measure:	KG/D		
Control Point Name:	PLANT - ONCE THROUGH COOLING WATER (OTCW)		
Parameter Name:	TOLUENE C7H8		

MISA Industrial Wastewater Discharge

Company Code:	0000130104-2013	***Result Structure:***	MISA MONTHLY REPORTING
Control Point Id:	0700	***Param Reported As:***	AS NITROGEN
Sample Date:		***Frequency:***	MONTHLY
Regulation:	MISA COMPLIANCE	***Sector:***	PETROLEUM REFINERIES
Value:	4	***Component Type:***	NUM. IN AVERAGE
Unit Of Measure:			
Control Point Name:	PLANT - PROCESS EFFLUENT		
Parameter Name:	AMMONIUM+AMMONIA, TOTAL FILTER.REAC		

MISA Industrial Wastewater Discharge

Company Code:	0000130104-2013	***Result Structure:***	MISA MONTHLY REPORTING
Control Point Id:	0700	***Param Reported As:***	NOT APPLICABLE
Sample Date:		***Frequency:***	MONTHLY
Regulation:	MISA COMPLIANCE	***Sector:***	PETROLEUM REFINERIES
Value:	13325	***Component Type:***	MAXIMUM
Unit Of Measure:	M3/D		
Control Point Name:	PLANT - PROCESS EFFLUENT		
Parameter Name:	FLOW		

MISA Industrial Wastewater Discharge

Company Code:	0000130104-2013	***Result Structure:***	MISA MONTHLY REPORTING
Control Point Id:	0800	***Param Reported As:***	AS SULPHIDE
Sample Date:		***Frequency:***	MONTHLY
Regulation:	MISA COMPLIANCE	***Sector:***	PETROLEUM REFINERIES
Value:	0.48655	***Component Type:***	MAXIMUM
Unit Of Measure:	KG/D		
Control Point Name:	PLANT - ONCE THROUGH COOLING WATER (OTCW)		
Parameter Name:	SULPHIDE, UNFILTERED REACTIVE		

MISA Industrial Wastewater Discharge

Company Code: 0000130104-2013
Control Point Id: 0700
Sample Date:
Regulation: MISA COMPLIANCE
Value: 24.973
Unit Of Measure: KG/D
Control Point Name: PLANT - PROCESS EFFLUENT
Parameter Name: CARBON, DISSOLVED ORGANIC
Result Structure: MISA MONTHLY REPORTING
Param Reported As: AS CARBON
Frequency: MONTHLY
Sector: PETROLEUM REFINERIES
Component Type: MAXIMUM

MISA Industrial Wastewater Discharge

Company Code: 0000130104-2013
Control Point Id: 0700
Sample Date:
Regulation: MISA COMPLIANCE
Value: 8800.8
Unit Of Measure: M3/D
Control Point Name: PLANT - PROCESS EFFLUENT
Parameter Name: FLOW
Result Structure: MISA MONTHLY REPORTING
Param Reported As: NOT APPLICABLE
Frequency: MONTHLY
Sector: PETROLEUM REFINERIES
Component Type: AVERAGE

MISA Industrial Wastewater Discharge

Company Code: 0000130104-2013
Control Point Id: 0700
Sample Date:
Regulation: MISA COMPLIANCE
Value: 0.011591
Unit Of Measure: KG/D
Control Point Name: PLANT - PROCESS EFFLUENT
Parameter Name: PHENOLICS, UNFILTERED REACTIVE
Result Structure: MISA MONTHLY REPORTING
Param Reported As: AS PHENOL
Frequency: MONTHLY
Sector: PETROLEUM REFINERIES
Component Type: MAXIMUM

MISA Industrial Wastewater Discharge

Company Code: 0000130104-2013
Control Point Id: 0700
Sample Date:
Regulation: MISA COMPLIANCE
Value: 4
Unit Of Measure:
Control Point Name: PLANT - PROCESS EFFLUENT
Parameter Name: CARBON, DISSOLVED ORGANIC
Result Structure: MISA MONTHLY REPORTING
Param Reported As: AS CARBON
Frequency: MONTHLY
Sector: PETROLEUM REFINERIES
Component Type: NUM. IN AVERAGE

MISA Industrial Wastewater Discharge

Company Code: 0000130104-2013
Control Point Id: 0700
Sample Date:
Regulation: MISA COMPLIANCE
Value: 6982
Unit Of Measure: M3/D
Control Point Name: PLANT - PROCESS EFFLUENT
Parameter Name: FLOW
Result Structure: MISA MONTHLY REPORTING
Param Reported As: NOT APPLICABLE
Frequency: MONTHLY
Sector: PETROLEUM REFINERIES
Component Type: AVERAGE

MISA Industrial Wastewater Discharge

Company Code: 0000130104-2013
Control Point Id: 0800
Sample Date:
Regulation: MISA COMPLIANCE
Value: 0.013855
Unit Of Measure: KG/D
Result Structure: MISA MONTHLY REPORTING
Param Reported As: NOT APPLICABLE
Frequency: MONTHLY
Sector: PETROLEUM REFINERIES
Component Type: MAXIMUM

Control Point Name: PLANT - ONCE THROUGH COOLING WATER (OTCW)
Parameter Name: BENZENE C6H6

MISA Industrial Wastewater Discharge

Company Code: 0000130104-2013
Control Point Id: 0700
Sample Date:
Regulation: MISA COMPLIANCE
Value: 0.065738
Unit Of Measure: KG/D
Control Point Name: PLANT - PROCESS EFFLUENT
Parameter Name: AMMONIUM+AMMONIA, TOTAL FILTER.REAC
Result Structure: MISA MONTHLY REPORTING
Param Reported As: AS NITROGEN
Frequency: MONTHLY
Sector: PETROLEUM REFINERIES
Component Type: AVERAGE

MISA Industrial Wastewater Discharge

Company Code: 0000130104-2013
Control Point Id: 0700
Sample Date:
Regulation: MISA COMPLIANCE
Value: 30.482
Unit Of Measure: KG/D
Control Point Name: PLANT - PROCESS EFFLUENT
Parameter Name: CARBON, DISSOLVED ORGANIC
Result Structure: MISA MONTHLY REPORTING
Param Reported As: AS CARBON
Frequency: MONTHLY
Sector: PETROLEUM REFINERIES
Component Type: MAXIMUM

MISA Industrial Wastewater Discharge

Company Code: 0000130104-2013
Control Point Id: 0800
Sample Date:
Regulation: MISA COMPLIANCE
Value: 65733.8
Unit Of Measure: M3/D
Control Point Name: PLANT - ONCE THROUGH COOLING WATER (OTCW)
Parameter Name: FLOW
Result Structure: MISA MONTHLY REPORTING
Param Reported As: NOT APPLICABLE
Frequency: MONTHLY
Sector: PETROLEUM REFINERIES
Component Type: AVERAGE

MISA Industrial Wastewater Discharge

Company Code: 0000130104-2013
Control Point Id: 0700
Sample Date:
Regulation: MISA COMPLIANCE
Value: 8.1515
Unit Of Measure: KG/D
Control Point Name: PLANT - PROCESS EFFLUENT
Parameter Name: RESIDUE, PARTICULATE
Result Structure: MISA MONTHLY REPORTING
Param Reported As: NOT APPLICABLE
Frequency: MONTHLY
Sector: PETROLEUM REFINERIES
Component Type: AVERAGE

MISA Industrial Wastewater Discharge

Company Code: 0000130104-2013
Control Point Id: 0700
Sample Date:
Regulation: MISA COMPLIANCE
Value: 0.08729
Unit Of Measure: KG/D
Control Point Name: PLANT - PROCESS EFFLUENT
Parameter Name: SULPHIDE, UNFILTERED REACTIVE
Result Structure: MISA MONTHLY REPORTING
Param Reported As: AS SULPHIDE
Frequency: MONTHLY
Sector: PETROLEUM REFINERIES
Component Type: MAXIMUM

MISA Industrial Wastewater Discharge

Company Code:	0000130104-2013	***Result Structure:***	MISA MONTHLY REPORTING
Control Point Id:	0700	***Param Reported As:***	NOT APPLICABLE
Sample Date:		***Frequency:***	MONTHLY
Regulation:	MISA COMPLIANCE	***Sector:***	PETROLEUM REFINERIES
Value:	6.3771	***Component Type:***	MAXIMUM
Unit Of Measure:	KG/D		
Control Point Name:	PLANT - PROCESS EFFLUENT		
Parameter Name:	SOLVENT EXTRACTABLES		

MISA Industrial Wastewater Discharge

Company Code:	0000130104-2013	***Result Structure:***	MISA MONTHLY REPORTING
Control Point Id:	0700	***Param Reported As:***	AS PHENOL
Sample Date:		***Frequency:***	MONTHLY
Regulation:	MISA COMPLIANCE	***Sector:***	PETROLEUM REFINERIES
Value:	0.008038	***Component Type:***	MINIMUM
Unit Of Measure:	KG/D		
Control Point Name:	PLANT - PROCESS EFFLUENT		
Parameter Name:	PHENOLICS, UNFILTERED REACTIVE		

MISA Industrial Wastewater Discharge

Company Code:	0000130104-2013	***Result Structure:***	MISA MONTHLY REPORTING
Control Point Id:	0700	***Param Reported As:***	AS PHENOL
Sample Date:		***Frequency:***	MONTHLY
Regulation:	MISA COMPLIANCE	***Sector:***	PETROLEUM REFINERIES
Value:	0.00963	***Component Type:***	MINIMUM
Unit Of Measure:	KG/D		
Control Point Name:	PLANT - PROCESS EFFLUENT		
Parameter Name:	PHENOLICS, UNFILTERED REACTIVE		

MISA Industrial Wastewater Discharge

Company Code:	0000130104-2013	***Result Structure:***	MISA MONTHLY REPORTING
Control Point Id:	0700	***Param Reported As:***	AS CARBON
Sample Date:		***Frequency:***	MONTHLY
Regulation:	MISA COMPLIANCE	***Sector:***	PETROLEUM REFINERIES
Value:	13.953	***Component Type:***	MINIMUM
Unit Of Measure:	KG/D		
Control Point Name:	PLANT - PROCESS EFFLUENT		
Parameter Name:	CARBON, DISSOLVED ORGANIC		

MISA Industrial Wastewater Discharge

Company Code:	0000130104-2013	***Result Structure:***	MISA MONTHLY REPORTING
Control Point Id:	0700	***Param Reported As:***	NOT APPLICABLE
Sample Date:		***Frequency:***	MONTHLY
Regulation:	MISA COMPLIANCE	***Sector:***	PETROLEUM REFINERIES
Value:	12.024	***Component Type:***	AVERAGE
Unit Of Measure:	KG/D		
Control Point Name:	PLANT - PROCESS EFFLUENT		
Parameter Name:	RESIDUE, PARTICULATE		

MISA Industrial Wastewater Discharge

Company Code:	0000130104-2013	***Result Structure:***	MISA MONTHLY REPORTING
Control Point Id:	0700	***Param Reported As:***	NOT APPLICABLE
Sample Date:		***Frequency:***	MONTHLY
Regulation:	MISA COMPLIANCE	***Sector:***	PETROLEUM REFINERIES
Value:	8.499	***Component Type:***	MINIMUM

Unit Of Measure: KG/D
Control Point Name: PLANT - PROCESS EFFLUENT
Parameter Name: RESIDUE, PARTICULATE

MISA Industrial Wastewater Discharge

Company Code: 0000130104-2013
Control Point Id: 0700
Sample Date:
Regulation: MISA COMPLIANCE
Value: 36.588
Unit Of Measure: KG/D
Control Point Name: PLANT - PROCESS EFFLUENT
Parameter Name: CARBON, DISSOLVED ORGANIC
Result Structure: MISA MONTHLY REPORTING
Param Reported As: AS CARBON
Frequency: MONTHLY
Sector: PETROLEUM REFINERIES
Component Type: MAXIMUM

MISA Industrial Wastewater Discharge

Company Code: 0000130104-2013
Control Point Id: 0700
Sample Date:
Regulation: MISA COMPLIANCE
Value: 10636.7
Unit Of Measure: M3/D
Control Point Name: PLANT - PROCESS EFFLUENT
Parameter Name: FLOW
Result Structure: MISA MONTHLY REPORTING
Param Reported As: NOT APPLICABLE
Frequency: MONTHLY
Sector: PETROLEUM REFINERIES
Component Type: AVERAGE

MISA Industrial Wastewater Discharge

Company Code: 0000130104-2013
Control Point Id: 0800
Sample Date:
Regulation: MISA COMPLIANCE
Value: 0.519
Unit Of Measure: KG/D
Control Point Name: PLANT - ONCE THROUGH COOLING WATER (OTCW)
Parameter Name: SULPHIDE, UNFILTERED REACTIVE
Result Structure: MISA MONTHLY REPORTING
Param Reported As: AS SULPHIDE
Frequency: MONTHLY
Sector: PETROLEUM REFINERIES
Component Type: AVERAGE

MISA Industrial Wastewater Discharge

Company Code: 0000130104-2013
Control Point Id: 0800
Sample Date:
Regulation: MISA COMPLIANCE
Value: 0.53774
Unit Of Measure: KG/D
Control Point Name: PLANT - ONCE THROUGH COOLING WATER (OTCW)
Parameter Name: SULPHIDE, UNFILTERED REACTIVE
Result Structure: MISA MONTHLY REPORTING
Param Reported As: AS SULPHIDE
Frequency: MONTHLY
Sector: PETROLEUM REFINERIES
Component Type: AVERAGE

MISA Industrial Wastewater Discharge

Company Code: 0000130104-2013
Control Point Id: 0800
Sample Date:
Regulation: MISA COMPLIANCE
Value: 0.074477
Unit Of Measure: KG/D
Control Point Name: PLANT - ONCE THROUGH COOLING WATER (OTCW)
Parameter Name: PHENOLICS, UNFILTERED REACTIVE
Result Structure: MISA MONTHLY REPORTING
Param Reported As: AS PHENOL
Frequency: MONTHLY
Sector: PETROLEUM REFINERIES
Component Type: MINIMUM

MISA Industrial Wastewater

Discharge

Company Code:	0000130104-2013	***Result Structure:***	MISA MONTHLY REPORTING
Control Point Id:	0800	***Param Reported As:***	AS SULPHIDE
Sample Date:		***Frequency:***	MONTHLY
Regulation:	MISA COMPLIANCE	***Sector:***	PETROLEUM REFINERIES
Value:	0.47553	***Component Type:***	MAXIMUM
Unit Of Measure:	KG/D		
Control Point Name:	PLANT - ONCE THROUGH COOLING WATER (OTCW)		
Parameter Name:	SULPHIDE, UNFILTERED REACTIVE		

MISA Industrial Wastewater Discharge

Company Code:	0000130104-2013	***Result Structure:***	MISA MONTHLY REPORTING
Control Point Id:	0800	***Param Reported As:***	NOT APPLICABLE
Sample Date:		***Frequency:***	MONTHLY
Regulation:	MISA COMPLIANCE	***Sector:***	PETROLEUM REFINERIES
Value:	0.012716	***Component Type:***	AVERAGE
Unit Of Measure:	KG/D		
Control Point Name:	PLANT - ONCE THROUGH COOLING WATER (OTCW)		
Parameter Name:	TOLUENE C7H8		

MISA Industrial Wastewater Discharge

Company Code:	0000130104-2013	***Result Structure:***	MISA MONTHLY REPORTING
Control Point Id:	0700	***Param Reported As:***	AS NITROGEN
Sample Date:		***Frequency:***	MONTHLY
Regulation:	MISA COMPLIANCE	***Sector:***	PETROLEUM REFINERIES
Value:	0.069015	***Component Type:***	AVERAGE
Unit Of Measure:	KG/D		
Control Point Name:	PLANT - PROCESS EFFLUENT		
Parameter Name:	AMMONIUM+AMMONIA, TOTAL FILTER.REAC		

MISA Industrial Wastewater Discharge

Company Code:	0000130104-2013	***Result Structure:***	MISA MONTHLY REPORTING
Control Point Id:	0800	***Param Reported As:***	NOT APPLICABLE
Sample Date:		***Frequency:***	MONTHLY
Regulation:	MISA COMPLIANCE	***Sector:***	PETROLEUM REFINERIES
Value:	66165.4	***Component Type:***	AVERAGE
Unit Of Measure:	M3/D		
Control Point Name:	PLANT - ONCE THROUGH COOLING WATER (OTCW)		
Parameter Name:	FLOW		

MISA Industrial Wastewater Discharge

Company Code:	0000130104-2013	***Result Structure:***	MISA MONTHLY REPORTING
Control Point Id:	0700	***Param Reported As:***	NOT APPLICABLE
Sample Date:		***Frequency:***	MONTHLY
Regulation:	MISA COMPLIANCE	***Sector:***	PETROLEUM REFINERIES
Value:	10172	***Component Type:***	MAXIMUM
Unit Of Measure:	M3/D		
Control Point Name:	PLANT - PROCESS EFFLUENT		
Parameter Name:	FLOW		

MISA Industrial Wastewater Discharge

Company Code:	0000130104-2013	***Result Structure:***	MISA MONTHLY REPORTING
Control Point Id:	0700	***Param Reported As:***	NOT APPLICABLE
Sample Date:		***Frequency:***	MONTHLY
Regulation:	MISA COMPLIANCE	***Sector:***	PETROLEUM REFINERIES

Value: 6.298
Unit Of Measure: KG/D
Control Point Name: PLANT - PROCESS EFFLUENT
Parameter Name: RESIDUE, PARTICULATE
Component Type: MINIMUM

MISA Industrial Wastewater Discharge

Company Code: 0000130104-2013
Control Point Id: 0700
Sample Date:
Regulation: MISA COMPLIANCE
Value: 0.071148
Unit Of Measure: KG/D
Control Point Name: PLANT - PROCESS EFFLUENT
Parameter Name: SULPHIDE, UNFILTERED REACTIVE
Result Structure: MISA MONTHLY REPORTING
Param Reported As: AS SULPHIDE
Frequency: MONTHLY
Sector: PETROLEUM REFINERIES
Component Type: MINIMUM

MISA Industrial Wastewater Discharge

Company Code: 0000130104-2013
Control Point Id: 0700
Sample Date:
Regulation: MISA COMPLIANCE
Value: 9459
Unit Of Measure: M3/D
Control Point Name: PLANT - PROCESS EFFLUENT
Parameter Name: FLOW
Result Structure: MISA MONTHLY REPORTING
Param Reported As: NOT APPLICABLE
Frequency: MONTHLY
Sector: PETROLEUM REFINERIES
Component Type: MAXIMUM

MISA Industrial Wastewater Discharge

Company Code: 0000130104-2013
Control Point Id: 0700
Sample Date:
Regulation: MISA COMPLIANCE
Value: 31.902
Unit Of Measure: KG/D
Control Point Name: PLANT - PROCESS EFFLUENT
Parameter Name: CARBON, DISSOLVED ORGANIC
Result Structure: MISA MONTHLY REPORTING
Param Reported As: AS CARBON
Frequency: MONTHLY
Sector: PETROLEUM REFINERIES
Component Type: MAXIMUM

MISA Industrial Wastewater Discharge

Company Code: 0000130104-2013
Control Point Id: 0800
Sample Date:
Regulation: MISA COMPLIANCE
Value: 0.0769
Unit Of Measure: KG/D
Control Point Name: PLANT - ONCE THROUGH COOLING WATER (OTCW)
Parameter Name: PHENOLICS, UNFILTERED REACTIVE
Result Structure: MISA MONTHLY REPORTING
Param Reported As: AS PHENOL
Frequency: MONTHLY
Sector: PETROLEUM REFINERIES
Component Type: MAXIMUM

MISA Industrial Wastewater Discharge

Company Code: 0000130104-2013
Control Point Id: 0700
Sample Date:
Regulation: MISA COMPLIANCE
Value: 8.6284
Unit Of Measure: KG/D
Control Point Name: PLANT - PROCESS EFFLUENT
Parameter Name: RESIDUE, PARTICULATE
Result Structure: MISA MONTHLY REPORTING
Param Reported As: NOT APPLICABLE
Frequency: MONTHLY
Sector: PETROLEUM REFINERIES
Component Type: AVERAGE

MISA Industrial Wastewater Discharge

Company Code:	0000130104-2013	***Result Structure:***	MISA MONTHLY REPORTING
Control Point Id:	0700	***Param Reported As:***	AS SULPHIDE
Sample Date:		***Frequency:***	MONTHLY
Regulation:	MISA COMPLIANCE	***Sector:***	PETROLEUM REFINERIES
Value:	0.05091	***Component Type:***	AVERAGE
Unit Of Measure:	KG/D		
Control Point Name:	PLANT - PROCESS EFFLUENT		
Parameter Name:	SULPHIDE, UNFILTERED REACTIVE		

MISA Industrial Wastewater Discharge

Company Code:	0000130104-2013	***Result Structure:***	MISA MONTHLY REPORTING
Control Point Id:	0700	***Param Reported As:***	NOT APPLICABLE
Sample Date:		***Frequency:***	MONTHLY
Regulation:	MISA COMPLIANCE	***Sector:***	PETROLEUM REFINERIES
Value:	13770	***Component Type:***	MAXIMUM
Unit Of Measure:	M3/D		
Control Point Name:	PLANT - PROCESS EFFLUENT		
Parameter Name:	FLOW		

MISA Industrial Wastewater Discharge

Company Code:	0000130104-2013	***Result Structure:***	MISA MONTHLY REPORTING
Control Point Id:	0700	***Param Reported As:***	NOT APPLICABLE
Sample Date:		***Frequency:***	MONTHLY
Regulation:	MISA COMPLIANCE	***Sector:***	PETROLEUM REFINERIES
Value:	8.165	***Component Type:***	MAXIMUM
Unit Of Measure:	KG/D		
Control Point Name:	PLANT - PROCESS EFFLUENT		
Parameter Name:	SOLVENT EXTRACTABLES		

MISA Industrial Wastewater Discharge

Company Code:	0000130104-2013	***Result Structure:***	MISA MONTHLY REPORTING
Control Point Id:	0700	***Param Reported As:***	NOT APPLICABLE
Sample Date:		***Frequency:***	MONTHLY
Regulation:	MISA COMPLIANCE	***Sector:***	PETROLEUM REFINERIES
Value:	23.79	***Component Type:***	MAXIMUM
Unit Of Measure:	KG/D		
Control Point Name:	PLANT - PROCESS EFFLUENT		
Parameter Name:	RESIDUE, PARTICULATE		

MISA Industrial Wastewater Discharge

Company Code:	0000130104-2013	***Result Structure:***	MISA MONTHLY REPORTING
Control Point Id:	0800	***Param Reported As:***	AS SULPHIDE
Sample Date:		***Frequency:***	MONTHLY
Regulation:	MISA COMPLIANCE	***Sector:***	PETROLEUM REFINERIES
Value:	0.48406	***Component Type:***	MINIMUM
Unit Of Measure:	KG/D		
Control Point Name:	PLANT - ONCE THROUGH COOLING WATER (OTCW)		
Parameter Name:	SULPHIDE, UNFILTERED REACTIVE		

MISA Industrial Wastewater Discharge

Company Code:	0000130104-2013	***Result Structure:***	MISA MONTHLY REPORTING
Control Point Id:	0800	***Param Reported As:***	NOT APPLICABLE
Sample Date:		***Frequency:***	MONTHLY

Regulation: MISA COMPLIANCE
Sector: PETROLEUM REFINERIES
Value: 0.012711
Component Type: MINIMUM
Unit Of Measure: KG/D
Control Point Name: PLANT - ONCE THROUGH COOLING WATER (OTCW)
Parameter Name: TOLUENE C7H8

MISA Industrial Wastewater Discharge

Company Code: 0000130104-2013
Result Structure: MISA MONTHLY REPORTING
Control Point Id: 0700
Param Reported As: AS SULPHIDE
Sample Date:
Frequency: MONTHLY
Regulation: MISA COMPLIANCE
Sector: PETROLEUM REFINERIES
Value: 0.065114
Component Type: MAXIMUM
Unit Of Measure: KG/D
Control Point Name: PLANT - PROCESS EFFLUENT
Parameter Name: SULPHIDE, UNFILTERED REACTIVE

MISA Industrial Wastewater Discharge

Company Code: 0000130104-2013
Result Structure: MISA MONTHLY REPORTING
Control Point Id: 0700
Param Reported As: NOT APPLICABLE
Sample Date:
Frequency: MONTHLY
Regulation: MISA COMPLIANCE
Sector: PETROLEUM REFINERIES
Value: 10.741
Component Type: AVERAGE
Unit Of Measure: KG/D
Control Point Name: PLANT - PROCESS EFFLUENT
Parameter Name: RESIDUE, PARTICULATE

MISA Industrial Wastewater Discharge

Company Code: 0000130104-2013
Result Structure: MISA MONTHLY REPORTING
Control Point Id: 0700
Param Reported As: AS SULPHIDE
Sample Date:
Frequency: MONTHLY
Regulation: MISA COMPLIANCE
Sector: PETROLEUM REFINERIES
Value: 0.044086
Component Type: MINIMUM
Unit Of Measure: KG/D
Control Point Name: PLANT - PROCESS EFFLUENT
Parameter Name: SULPHIDE, UNFILTERED REACTIVE

MISA Industrial Wastewater Discharge

Company Code: 0000130104-2013
Result Structure: MISA MONTHLY REPORTING
Control Point Id: 0800
Param Reported As: NOT APPLICABLE
Sample Date:
Frequency: MONTHLY
Regulation: MISA COMPLIANCE
Sector: PETROLEUM REFINERIES
Value: 0.014639
Component Type: MINIMUM
Unit Of Measure: KG/D
Control Point Name: PLANT - ONCE THROUGH COOLING WATER (OTCW)
Parameter Name: TOLUENE C7H8

MISA Industrial Wastewater Discharge

Company Code: 0000130104-2013
Result Structure: MISA MONTHLY REPORTING
Control Point Id: 0800
Param Reported As: AS SULPHIDE
Sample Date:
Frequency: MONTHLY
Regulation: MISA COMPLIANCE
Sector: PETROLEUM REFINERIES
Value: 0.55392
Component Type: MAXIMUM
Unit Of Measure: KG/D
Control Point Name: PLANT - ONCE THROUGH COOLING WATER (OTCW)
Parameter Name: SULPHIDE, UNFILTERED REACTIVE

MISA Industrial Wastewater Discharge

Company Code:	0000130104-2013	***Result Structure:***	MISA MONTHLY REPORTING
Control Point Id:	0700	***Param Reported As:***	NOT APPLICABLE
Sample Date:		***Frequency:***	MONTHLY
Regulation:	MISA COMPLIANCE	***Sector:***	PETROLEUM REFINERIES
Value:	3.5688	***Component Type:***	MINIMUM
Unit Of Measure:	KG/D		
Control Point Name:	PLANT - PROCESS EFFLUENT		
Parameter Name:	SOLVENT EXTRACTABLES		

MISA Industrial Wastewater Discharge

Company Code:	0000130104-2013	***Result Structure:***	MISA MONTHLY REPORTING
Control Point Id:	0700	***Param Reported As:***	AS PHOSPHORUS
Sample Date:		***Frequency:***	MONTHLY
Regulation:	MISA COMPLIANCE	***Sector:***	PETROLEUM REFINERIES
Value:	0.59784	***Component Type:***	MINIMUM
Unit Of Measure:	KG/D		
Control Point Name:	PLANT - PROCESS EFFLUENT		
Parameter Name:	PHOSPHORUS,UNFILTERED TOTAL		

MISA Industrial Wastewater Discharge

Company Code:	0000130104-2013	***Result Structure:***	MISA MONTHLY REPORTING
Control Point Id:	0700	***Param Reported As:***	AS PHOSPHORUS
Sample Date:		***Frequency:***	MONTHLY
Regulation:	MISA COMPLIANCE	***Sector:***	PETROLEUM REFINERIES
Value:	1.6645	***Component Type:***	MAXIMUM
Unit Of Measure:	KG/D		
Control Point Name:	PLANT - PROCESS EFFLUENT		
Parameter Name:	PHOSPHORUS,UNFILTERED TOTAL		

MISA Industrial Wastewater Discharge

Company Code:	0000130104-2013	***Result Structure:***	MISA MONTHLY REPORTING
Control Point Id:	0800	***Param Reported As:***	NOT APPLICABLE
Sample Date:		***Frequency:***	MONTHLY
Regulation:	MISA COMPLIANCE	***Sector:***	PETROLEUM REFINERIES
Value:	0.01538	***Component Type:***	MAXIMUM
Unit Of Measure:	KG/D		
Control Point Name:	PLANT - ONCE THROUGH COOLING WATER (OTCW)		
Parameter Name:	TOLUENE C7H8		

MISA Industrial Wastewater Discharge

Company Code:	0000130104-2013	***Result Structure:***	MISA MONTHLY REPORTING
Control Point Id:	0700	***Param Reported As:***	NOT APPLICABLE
Sample Date:		***Frequency:***	MONTHLY
Regulation:	MISA COMPLIANCE	***Sector:***	PETROLEUM REFINERIES
Value:	12.145	***Component Type:***	MAXIMUM
Unit Of Measure:	KG/D		
Control Point Name:	PLANT - PROCESS EFFLUENT		
Parameter Name:	RESIDUE, PARTICULATE		

MISA Industrial Wastewater Discharge

Company Code:	0000130104-2013	***Result Structure:***	MISA MONTHLY REPORTING
Control Point Id:	0700	***Param Reported As:***	NOT APPLICABLE

Sample Date:		***Frequency:***	MONTHLY
Regulation:	MISA COMPLIANCE	***Sector:***	PETROLEUM REFINERIES
Value:	8038	***Component Type:***	MINIMUM
Unit Of Measure:	M3/D		
Control Point Name:	PLANT - PROCESS EFFLUENT		
Parameter Name:	FLOW		

MISA Industrial Wastewater Discharge

Company Code:	0000130104-2013	***Result Structure:***	MISA MONTHLY REPORTING
Control Point Id:	0800	***Param Reported As:***	AS SULPHIDE
Sample Date:		***Frequency:***	MONTHLY
Regulation:	MISA COMPLIANCE	***Sector:***	PETROLEUM REFINERIES
Value:	0.47715	***Component Type:***	MAXIMUM
Unit Of Measure:	KG/D		
Control Point Name:	PLANT - ONCE THROUGH COOLING WATER (OTCW)		
Parameter Name:	SULPHIDE, UNFILTERED REACTIVE		

MISA Industrial Wastewater Discharge

Company Code:	0000130104-2013	***Result Structure:***	MISA MONTHLY REPORTING
Control Point Id:	0800	***Param Reported As:***	NOT APPLICABLE
Sample Date:		***Frequency:***	MONTHLY
Regulation:	MISA COMPLIANCE	***Sector:***	PETROLEUM REFINERIES
Value:	68164.4	***Component Type:***	MAXIMUM
Unit Of Measure:	M3/D		
Control Point Name:	PLANT - ONCE THROUGH COOLING WATER (OTCW)		
Parameter Name:	FLOW		

MISA Industrial Wastewater Discharge

Company Code:	0000130104-2013	***Result Structure:***	MISA MONTHLY REPORTING
Control Point Id:	0700	***Param Reported As:***	AS PHOSPHORUS
Sample Date:		***Frequency:***	MONTHLY
Regulation:	MISA COMPLIANCE	***Sector:***	PETROLEUM REFINERIES
Value:	2.8414	***Component Type:***	MAXIMUM
Unit Of Measure:	KG/D		
Control Point Name:	PLANT - PROCESS EFFLUENT		
Parameter Name:	PHOSPHORUS,UNFILTERED TOTAL		

MISA Industrial Wastewater Discharge

Company Code:	0000130104-2013	***Result Structure:***	MISA MONTHLY REPORTING
Control Point Id:	0800	***Param Reported As:***	NOT APPLICABLE
Sample Date:		***Frequency:***	MONTHLY
Regulation:	MISA COMPLIANCE	***Sector:***	PETROLEUM REFINERIES
Value:	0.014239	***Component Type:***	MINIMUM
Unit Of Measure:	KG/D		
Control Point Name:	PLANT - ONCE THROUGH COOLING WATER (OTCW)		
Parameter Name:	TOLUENE C7H8		

MISA Industrial Wastewater Discharge

Company Code:	0000130104-2013	***Result Structure:***	MISA MONTHLY REPORTING
Control Point Id:	0800	***Param Reported As:***	NOT APPLICABLE
Sample Date:		***Frequency:***	MONTHLY
Regulation:	MISA COMPLIANCE	***Sector:***	PETROLEUM REFINERIES
Value:	0.015827	***Component Type:***	MAXIMUM
Unit Of Measure:	KG/D		
Control Point Name:	PLANT - ONCE THROUGH COOLING WATER (OTCW)		
Parameter Name:	BENZENE C6H6		

MISA Industrial Wastewater Discharge

Company Code:	0000130104-2013	***Result Structure:***	MISA MONTHLY REPORTING
Control Point Id:	0700	***Param Reported As:***	NOT APPLICABLE
Sample Date:		***Frequency:***	MONTHLY
Regulation:	MISA COMPLIANCE	***Sector:***	PETROLEUM REFINERIES
Value:	11.265	***Component Type:***	MAXIMUM
Unit Of Measure:	KG/D		
Control Point Name:	PLANT - PROCESS EFFLUENT		
Parameter Name:	RESIDUE, PARTICULATE		

MISA Industrial Wastewater Discharge

Company Code:	0000130104-2013	***Result Structure:***	MISA MONTHLY REPORTING
Control Point Id:	0700	***Param Reported As:***	NOT APPLICABLE
Sample Date:		***Frequency:***	MONTHLY
Regulation:	MISA COMPLIANCE	***Sector:***	PETROLEUM REFINERIES
Value:	13.527	***Component Type:***	MAXIMUM
Unit Of Measure:	KG/D		
Control Point Name:	PLANT - PROCESS EFFLUENT		
Parameter Name:	RESIDUE,PART LOSS ON IGNIT.		

MISA Industrial Wastewater Discharge

Company Code:	0000130104-2013	***Result Structure:***	MISA MONTHLY REPORTING
Control Point Id:	0800	***Param Reported As:***	NOT APPLICABLE
Sample Date:		***Frequency:***	MONTHLY
Regulation:	MISA COMPLIANCE	***Sector:***	PETROLEUM REFINERIES
Value:	0.011728	***Component Type:***	MINIMUM
Unit Of Measure:	KG/D		
Control Point Name:	PLANT - ONCE THROUGH COOLING WATER (OTCW)		
Parameter Name:	TOLUENE C7H8		

MISA Industrial Wastewater Discharge

Company Code:	0000130104-2013	***Result Structure:***	MISA MONTHLY REPORTING
Control Point Id:	0700	***Param Reported As:***	NOT APPLICABLE
Sample Date:		***Frequency:***	MONTHLY
Regulation:	MISA COMPLIANCE	***Sector:***	PETROLEUM REFINERIES
Value:	6.274	***Component Type:***	MINIMUM
Unit Of Measure:	KG/D		
Control Point Name:	PLANT - PROCESS EFFLUENT		
Parameter Name:	RESIDUE, PARTICULATE		

MISA Industrial Wastewater Discharge

Company Code:	0000130104-2013	***Result Structure:***	MISA MONTHLY REPORTING
Control Point Id:	0800	***Param Reported As:***	NOT APPLICABLE
Sample Date:		***Frequency:***	MONTHLY
Regulation:	MISA COMPLIANCE	***Sector:***	PETROLEUM REFINERIES
Value:	0.013049	***Component Type:***	MAXIMUM
Unit Of Measure:	KG/D		
Control Point Name:	PLANT - ONCE THROUGH COOLING WATER (OTCW)		
Parameter Name:	BENZENE C6H6		

MISA Industrial Wastewater Discharge

Company Code:	0000130104-2013	***Result Structure:***	MISA MONTHLY REPORTING

Control Point Id: 0700
Sample Date:
Regulation: MISA COMPLIANCE
Value: 0.26295
Unit Of Measure: KG/D
Control Point Name: PLANT - PROCESS EFFLUENT
Parameter Name: AMMONIUM+AMMONIA, TOTAL FILTER.REAC
Param Reported As: AS NITROGEN
Frequency: MONTHLY
Sector: PETROLEUM REFINERIES
Component Type: MAXIMUM

MISA Industrial Wastewater Discharge

Company Code: 0000130104-2013
Control Point Id: 0700
Sample Date:
Regulation: MISA COMPLIANCE
Value: 10.637
Unit Of Measure: KG/D
Control Point Name: PLANT - PROCESS EFFLUENT
Parameter Name: RESIDUE,PART LOSS ON IGNIT.
Result Structure: MISA MONTHLY REPORTING
Param Reported As: NOT APPLICABLE
Frequency: MONTHLY
Sector: PETROLEUM REFINERIES
Component Type: AVERAGE

MISA Industrial Wastewater Discharge

Company Code: 0000130104-2013
Control Point Id: 0700
Sample Date:
Regulation: MISA COMPLIANCE
Value: 7.9237
Unit Of Measure: KG/D
Control Point Name: PLANT - PROCESS EFFLUENT
Parameter Name: RESIDUE,PART LOSS ON IGNIT.
Result Structure: MISA MONTHLY REPORTING
Param Reported As: NOT APPLICABLE
Frequency: MONTHLY
Sector: PETROLEUM REFINERIES
Component Type: AVERAGE

MISA Industrial Wastewater Discharge

Company Code: 0000130104-2013
Control Point Id: 0700
Sample Date:
Regulation: MISA COMPLIANCE
Value: 0.011663
Unit Of Measure: KG/D
Control Point Name: PLANT - PROCESS EFFLUENT
Parameter Name: PHENOLICS, UNFILTERED REACTIVE
Result Structure: MISA MONTHLY REPORTING
Param Reported As: AS PHENOL
Frequency: MONTHLY
Sector: PETROLEUM REFINERIES
Component Type: AVERAGE

MISA Industrial Wastewater Discharge

Company Code: 0000130104-2013
Control Point Id: 0700
Sample Date:
Regulation: MISA COMPLIANCE
Value: 4036
Unit Of Measure: M3/D
Control Point Name: PLANT - PROCESS EFFLUENT
Parameter Name: FLOW
Result Structure: MISA MONTHLY REPORTING
Param Reported As: NOT APPLICABLE
Frequency: MONTHLY
Sector: PETROLEUM REFINERIES
Component Type: MINIMUM

MISA Industrial Wastewater Discharge

Company Code: 0000130104-2013
Control Point Id: 0700
Sample Date:
Regulation: MISA COMPLIANCE
Value: 2.6317
Unit Of Measure: KG/D
Control Point Name: PLANT - PROCESS EFFLUENT
Result Structure: MISA MONTHLY REPORTING
Param Reported As: NOT APPLICABLE
Frequency: MONTHLY
Sector: PETROLEUM REFINERIES
Component Type: MINIMUM

Parameter Name: SOLVENT EXTRACTABLES

MISA Industrial Wastewater Discharge

Company Code: 0000130104-2013
Control Point Id: 0700
Sample Date:
Regulation: MISA COMPLIANCE
Value: 0.060627
Unit Of Measure: KG/D
Control Point Name: PLANT - PROCESS EFFLUENT
Parameter Name: SULPHIDE, UNFILTERED REACTIVE
Result Structure: MISA MONTHLY REPORTING
Param Reported As: AS SULPHIDE
Frequency: MONTHLY
Sector: PETROLEUM REFINERIES
Component Type: MINIMUM

MISA Industrial Wastewater Discharge

Company Code: 0000130104-2013
Control Point Id: 0700
Sample Date:
Regulation: MISA COMPLIANCE
Value: 2.3026
Unit Of Measure: KG/D
Control Point Name: PLANT - PROCESS EFFLUENT
Parameter Name: PHOSPHORUS,UNFILTERED TOTAL
Result Structure: MISA MONTHLY REPORTING
Param Reported As: AS PHOSPHORUS
Frequency: MONTHLY
Sector: PETROLEUM REFINERIES
Component Type: MAXIMUM

MISA Industrial Wastewater Discharge

Company Code: 0000130104-2013
Control Point Id: 0700
Sample Date:
Regulation: MISA COMPLIANCE
Value: 13527
Unit Of Measure: M3/D
Control Point Name: PLANT - PROCESS EFFLUENT
Parameter Name: FLOW
Result Structure: MISA MONTHLY REPORTING
Param Reported As: NOT APPLICABLE
Frequency: MONTHLY
Sector: PETROLEUM REFINERIES
Component Type: MAXIMUM

MISA Industrial Wastewater Discharge

Company Code: 0000130104-2013
Control Point Id: 0800
Sample Date:
Regulation: MISA COMPLIANCE
Value: 0.071193
Unit Of Measure: KG/D
Control Point Name: PLANT - ONCE THROUGH COOLING WATER (OTCW)
Parameter Name: PHENOLICS, UNFILTERED REACTIVE
Result Structure: MISA MONTHLY REPORTING
Param Reported As: AS PHENOL
Frequency: MONTHLY
Sector: PETROLEUM REFINERIES
Component Type: MINIMUM

MISA Industrial Wastewater Discharge

Company Code: 0000130104-2013
Control Point Id: 0700
Sample Date:
Regulation: MISA COMPLIANCE
Value: 0.0077628
Unit Of Measure: KG/D
Control Point Name: PLANT - PROCESS EFFLUENT
Parameter Name: PHENOLICS, UNFILTERED REACTIVE
Result Structure: MISA MONTHLY REPORTING
Param Reported As: AS PHENOL
Frequency: MONTHLY
Sector: PETROLEUM REFINERIES
Component Type: AVERAGE

MISA Industrial Wastewater Discharge

Company Code:	0000130104-2013	***Result Structure:***	MISA MONTHLY REPORTING
Control Point Id:	0700	***Param Reported As:***	AS PHOSPHORUS
Sample Date:		***Frequency:***	MONTHLY
Regulation:	MISA COMPLIANCE	***Sector:***	PETROLEUM REFINERIES
Value:	1.22	***Component Type:***	MINIMUM
Unit Of Measure:	KG/D		
Control Point Name:	PLANT - PROCESS EFFLUENT		
Parameter Name:	PHOSPHORUS,UNFILTERED TOTAL		

MISA Industrial Wastewater Discharge

Company Code:	0000130104-2013	***Result Structure:***	MISA MONTHLY REPORTING
Control Point Id:	0800	***Param Reported As:***	AS PHENOL
Sample Date:		***Frequency:***	MONTHLY
Regulation:	MISA COMPLIANCE	***Sector:***	PETROLEUM REFINERIES
Value:	0.069151	***Component Type:***	MINIMUM
Unit Of Measure:	KG/D		
Control Point Name:	PLANT - ONCE THROUGH COOLING WATER (OTCW)		
Parameter Name:	PHENOLICS, UNFILTERED REACTIVE		

MISA Industrial Wastewater Discharge

Company Code:	0000130104-2013	***Result Structure:***	MISA MONTHLY REPORTING
Control Point Id:	0700	***Param Reported As:***	AS PHENOL
Sample Date:		***Frequency:***	MONTHLY
Regulation:	MISA COMPLIANCE	***Sector:***	PETROLEUM REFINERIES
Value:	0.009497	***Component Type:***	MINIMUM
Unit Of Measure:	KG/D		
Control Point Name:	PLANT - PROCESS EFFLUENT		
Parameter Name:	PHENOLICS, UNFILTERED REACTIVE		

MISA Industrial Wastewater Discharge

Company Code:	0000130104-2013	***Result Structure:***	MISA MONTHLY REPORTING
Control Point Id:	0700	***Param Reported As:***	NOT APPLICABLE
Sample Date:		***Frequency:***	MONTHLY
Regulation:	MISA COMPLIANCE	***Sector:***	PETROLEUM REFINERIES
Value:	9497	***Component Type:***	MINIMUM
Unit Of Measure:	M3/D		
Control Point Name:	PLANT - PROCESS EFFLUENT		
Parameter Name:	FLOW		

MISA Industrial Wastewater Discharge

Company Code:	0000130104-2013	***Result Structure:***	MISA MONTHLY REPORTING
Control Point Id:	0800	***Param Reported As:***	NOT APPLICABLE
Sample Date:		***Frequency:***	MONTHLY
Regulation:	MISA COMPLIANCE	***Sector:***	PETROLEUM REFINERIES
Value:	0.013901	***Component Type:***	MAXIMUM
Unit Of Measure:	KG/D		
Control Point Name:	PLANT - ONCE THROUGH COOLING WATER (OTCW)		
Parameter Name:	BENZENE C6H6		

MISA Industrial Wastewater Discharge

Company Code:	0000130104-2013	***Result Structure:***	MISA MONTHLY REPORTING
Control Point Id:	0700	***Param Reported As:***	AS CARBON
Sample Date:		***Frequency:***	MONTHLY
Regulation:	MISA COMPLIANCE	***Sector:***	PETROLEUM REFINERIES
Value:	20.783	***Component Type:***	AVERAGE
Unit Of Measure:	KG/D		

Control Point Name: PLANT - PROCESS EFFLUENT
Parameter Name: CARBON, DISSOLVED ORGANIC

MISA Industrial Wastewater Discharge

Company Code: 0000130104-2013
Control Point Id: 0700
Sample Date:
Regulation: MISA COMPLIANCE
Value: 33.52
Unit Of Measure: KG/D
Control Point Name: PLANT - PROCESS EFFLUENT
Parameter Name: CARBON, DISSOLVED ORGANIC
Result Structure: MISA MONTHLY REPORTING
Param Reported As: AS CARBON
Frequency: MONTHLY
Sector: PETROLEUM REFINERIES
Component Type: AVERAGE

MISA Industrial Wastewater Discharge

Company Code: 0000130104-2013
Control Point Id: 0800
Sample Date:
Regulation: MISA COMPLIANCE
Value: 0.014829
Unit Of Measure: KG/D
Control Point Name: PLANT - ONCE THROUGH COOLING WATER (OTCW)
Parameter Name: TOLUENE C7H8
Result Structure: MISA MONTHLY REPORTING
Param Reported As: NOT APPLICABLE
Frequency: MONTHLY
Sector: PETROLEUM REFINERIES
Component Type: AVERAGE

MISA Industrial Wastewater Discharge

Company Code: 0000130104-2013
Control Point Id: 0700
Sample Date:
Regulation: MISA COMPLIANCE
Value: 11.173
Unit Of Measure: KG/D
Control Point Name: PLANT - PROCESS EFFLUENT
Parameter Name: SOLVENT EXTRACTABLES
Result Structure: MISA MONTHLY REPORTING
Param Reported As: NOT APPLICABLE
Frequency: MONTHLY
Sector: PETROLEUM REFINERIES
Component Type: MAXIMUM

MISA Industrial Wastewater Discharge

Company Code: 0000130104-2013
Control Point Id: 0700
Sample Date:
Regulation: MISA COMPLIANCE
Value: 1.4938
Unit Of Measure: KG/D
Control Point Name: PLANT - PROCESS EFFLUENT
Parameter Name: PHOSPHORUS,UNFILTERED TOTAL
Result Structure: MISA MONTHLY REPORTING
Param Reported As: AS PHOSPHORUS
Frequency: MONTHLY
Sector: PETROLEUM REFINERIES
Component Type: MAXIMUM

MISA Industrial Wastewater Discharge

Company Code: 0000130104-2013
Control Point Id: 0800
Sample Date:
Regulation: MISA COMPLIANCE
Value: 79130.9
Unit Of Measure: M3/D
Control Point Name: PLANT - ONCE THROUGH COOLING WATER (OTCW)
Parameter Name: FLOW
Result Structure: MISA MONTHLY REPORTING
Param Reported As: NOT APPLICABLE
Frequency: MONTHLY
Sector: PETROLEUM REFINERIES
Component Type: MAXIMUM

MISA Industrial Wastewater Discharge

Company Code:	0000130104-2013	***Result Structure:***	MISA MONTHLY REPORTING
Control Point Id:	0700	***Param Reported As:***	AS CARBON
Sample Date:		***Frequency:***	MONTHLY
Regulation:	MISA COMPLIANCE	***Sector:***	PETROLEUM REFINERIES
Value:	16.739	***Component Type:***	MINIMUM
Unit Of Measure:	KG/D		
Control Point Name:	PLANT - PROCESS EFFLUENT		
Parameter Name:	CARBON, DISSOLVED ORGANIC		

Site: ***PETRO-CANADA LUBRICANTS INC. MISSISSAUGA ON***

Database: ***SRDS***

Company Code:	0000130104	***Sector:***	
Works ID:		***Region:***	
SIC:		***District:***	
SIC1:		***UTM Zone:***	
SIC1 Desc:		***UTM Easting:***	
SIC2:		***UTM Northing:***	
SIC2 Desc:		***UTM Precision:***	
SIC3:		***Minor Basin:***	
SIC3 Desc:		***Major Basin:***	
Body of Water:		***Report Year:***	2014
Terminal Stream:			
SIC Desc:			
Mailing Address:			
Corp Address:			

MISA Industrial Wastewater Discharge

Company Code:	0000130104	***Result Structure:***	MISA MONTHLY REPORTING
Control Point Id:	0700	***Param Reported As:***	AS SULPHIDE
Sample Date:	2014/09	***Frequency:***	MONTHLY
Regulation:	MISA COMPLIANCE	***Sector:***	PETROLEUM REFINERIES
Value:	0.050652	***Component Type:***	AVERAGE
Unit Of Measure:	KG/D		
Control Point Name:	PLANT - PROCESS EFFLUENT		
Parameter Name:	SULPHIDE, UNFILTERED REACTIVE		

MISA Industrial Wastewater Discharge

Company Code:	0000130104	***Result Structure:***	MISA MONTHLY REPORTING
Control Point Id:	0700	***Param Reported As:***	AS SULPHIDE
Sample Date:	2014/09	***Frequency:***	MONTHLY
Regulation:	MISA COMPLIANCE	***Sector:***	PETROLEUM REFINERIES
Value:	4	***Component Type:***	NUM. IN AVERAGE
Unit Of Measure:	KG/D		
Control Point Name:	PLANT - PROCESS EFFLUENT		
Parameter Name:	SULPHIDE, UNFILTERED REACTIVE		

MISA Industrial Wastewater Discharge

Company Code:	0000130104	***Result Structure:***	MISA MONTHLY REPORTING
Control Point Id:	0800	***Param Reported As:***	NOT APPLICABLE
Sample Date:	2014/12	***Frequency:***	MONTHLY
Regulation:	MISA COMPLIANCE	***Sector:***	PETROLEUM REFINERIES
Value:	74240.7	***Component Type:***	MAXIMUM
Unit Of Measure:	M3/D		
Control Point Name:	PLANT - ONCE THROUGH COOLING WATER (OTCW)		
Parameter Name:	FLOW		

MISA Industrial Wastewater Discharge

Company Code:	0000130104	***Result Structure:***	MISA MONTHLY REPORTING
Control Point Id:	0800	***Param Reported As:***	NOT APPLICABLE
Sample Date:	2014/12	***Frequency:***	MONTHLY
Regulation:	MISA COMPLIANCE	***Sector:***	PETROLEUM REFINERIES
Value:	0.013949	***Component Type:***	MINIMUM
Unit Of Measure:	KG/D		
Control Point Name:	PLANT - ONCE THROUGH COOLING WATER (OTCW)		
Parameter Name:	TOLUENE C7H8		

MISA Industrial Wastewater Discharge

Company Code:	0000130104	***Result Structure:***	MISA MONTHLY REPORTING
Control Point Id:	0700	***Param Reported As:***	AS CARBON
Sample Date:	2014/11	***Frequency:***	MONTHLY
Regulation:	MISA COMPLIANCE	***Sector:***	PETROLEUM REFINERIES
Value:	26.943	***Component Type:***	MAXIMUM
Unit Of Measure:	KG/D		
Control Point Name:	PLANT - PROCESS EFFLUENT		
Parameter Name:	CARBON, DISSOLVED ORGANIC		

MISA Industrial Wastewater Discharge

Company Code:	0000130104	***Result Structure:***	MISA MONTHLY REPORTING
Control Point Id:	0700	***Param Reported As:***	NOT APPLICABLE
Sample Date:	2014/11	***Frequency:***	MONTHLY
Regulation:	MISA COMPLIANCE	***Sector:***	PETROLEUM REFINERIES
Value:	3.2276	***Component Type:***	AVERAGE
Unit Of Measure:	KG/D		
Control Point Name:	PLANT - PROCESS EFFLUENT		
Parameter Name:	SOLVENT EXTRACTABLES		

MISA Industrial Wastewater Discharge

Company Code:	0000130104	***Result Structure:***	MISA MONTHLY REPORTING
Control Point Id:	0700	***Param Reported As:***	AS PHOSPHORUS
Sample Date:	2014/02	***Frequency:***	MONTHLY
Regulation:	MISA COMPLIANCE	***Sector:***	PETROLEUM REFINERIES
Value:	0.85637	***Component Type:***	AVERAGE
Unit Of Measure:	KG/D		
Control Point Name:	PLANT - PROCESS EFFLUENT		
Parameter Name:	PHOSPHORUS,UNFILTERED TOTAL		

MISA Industrial Wastewater Discharge

Company Code:	0000130104	***Result Structure:***	MISA MONTHLY REPORTING
Control Point Id:	0700	***Param Reported As:***	NOT APPLICABLE
Sample Date:	2014/02	***Frequency:***	MONTHLY
Regulation:	MISA COMPLIANCE	***Sector:***	PETROLEUM REFINERIES
Value:	4	***Component Type:***	NUM. IN AVERAGE
Unit Of Measure:	KG/D		
Control Point Name:	PLANT - PROCESS EFFLUENT		
Parameter Name:	RESIDUE, PARTICULATE		

MISA Industrial Wastewater Discharge

Company Code:	0000130104	***Result Structure:***	MISA MONTHLY REPORTING
Control Point Id:	0800	***Param Reported As:***	NOT APPLICABLE
Sample Date:	2014/11	***Frequency:***	MONTHLY
Regulation:	MISA COMPLIANCE	***Sector:***	PETROLEUM REFINERIES
Value:	70564.1	***Component Type:***	AVERAGE

Unit Of Measure: M3/D
Control Point Name: PLANT - ONCE THROUGH COOLING WATER (OTCW)
Parameter Name: FLOW

MISA Industrial Wastewater Discharge

Company Code: 0000130104
Control Point Id: 0800
Sample Date: 2014/11
Regulation: MISA COMPLIANCE
Value: 72792.2
Unit Of Measure: M3/D
Control Point Name: PLANT - ONCE THROUGH COOLING WATER (OTCW)
Parameter Name: FLOW
Result Structure: MISA MONTHLY REPORTING
Param Reported As: NOT APPLICABLE
Frequency: MONTHLY
Sector: PETROLEUM REFINERIES
Component Type: MAXIMUM

MISA Industrial Wastewater Discharge

Company Code: 0000130104
Control Point Id: 0800
Sample Date: 2014/11
Regulation: MISA COMPLIANCE
Value: 4
Unit Of Measure: M3/D
Control Point Name: PLANT - ONCE THROUGH COOLING WATER (OTCW)
Parameter Name: FLOW
Result Structure: MISA MONTHLY REPORTING
Param Reported As: NOT APPLICABLE
Frequency: MONTHLY
Sector: PETROLEUM REFINERIES
Component Type: NUM. IN AVERAGE

MISA Industrial Wastewater Discharge

Company Code: 0000130104
Control Point Id: 0700
Sample Date: 2014/10
Regulation: MISA COMPLIANCE
Value: 31
Unit Of Measure: M3/D
Control Point Name: PLANT - PROCESS EFFLUENT
Parameter Name: FLOW
Result Structure: MISA MONTHLY REPORTING
Param Reported As: NOT APPLICABLE
Frequency: MONTHLY
Sector: PETROLEUM REFINERIES
Component Type: NUM. IN AVERAGE

MISA Industrial Wastewater Discharge

Company Code: 0000130104
Control Point Id: 0700
Sample Date: 2014/09
Regulation: MISA COMPLIANCE
Value: 1.6967
Unit Of Measure: KG/D
Control Point Name: PLANT - PROCESS EFFLUENT
Parameter Name: PHOSPHORUS,UNFILTERED TOTAL
Result Structure: MISA MONTHLY REPORTING
Param Reported As: AS PHOSPHORUS
Frequency: MONTHLY
Sector: PETROLEUM REFINERIES
Component Type: AVERAGE

MISA Industrial Wastewater Discharge

Company Code: 0000130104
Control Point Id: 0700
Sample Date: 2014/09
Regulation: MISA COMPLIANCE
Value: 30
Unit Of Measure: KG/D
Control Point Name: PLANT - PROCESS EFFLUENT
Parameter Name: RESIDUE,PART LOSS ON IGNIT.
Result Structure: MISA MONTHLY REPORTING
Param Reported As: NOT APPLICABLE
Frequency: MONTHLY
Sector: PETROLEUM REFINERIES
Component Type: NUM. IN AVERAGE

MISA Industrial Wastewater

Discharge

Company Code:	0000130104	***Result Structure:***	MISA MONTHLY REPORTING
Control Point Id:	0700	***Param Reported As:***	AS PHOSPHORUS
Sample Date:	2014/09	***Frequency:***	MONTHLY
Regulation:	MISA COMPLIANCE	***Sector:***	PETROLEUM REFINERIES
Value:	2.3833	***Component Type:***	MAXIMUM
Unit Of Measure:	KG/D		
Control Point Name:	PLANT - PROCESS EFFLUENT		
Parameter Name:	PHOSPHORUS,UNFILTERED TOTAL		

MISA Industrial Wastewater Discharge

Company Code:	0000130104	***Result Structure:***	MISA MONTHLY REPORTING
Control Point Id:	0700	***Param Reported As:***	NOT APPLICABLE
Sample Date:	2014/09	***Frequency:***	MONTHLY
Regulation:	MISA COMPLIANCE	***Sector:***	PETROLEUM REFINERIES
Value:	6.9333	***Component Type:***	AVERAGE
Unit Of Measure:	KG/D		
Control Point Name:	PLANT - PROCESS EFFLUENT		
Parameter Name:	RESIDUE,PART LOSS ON IGNIT.		

MISA Industrial Wastewater Discharge

Company Code:	0000130104	***Result Structure:***	MISA MONTHLY REPORTING
Control Point Id:	0700	***Param Reported As:***	NOT APPLICABLE
Sample Date:	2014/09	***Frequency:***	MONTHLY
Regulation:	MISA COMPLIANCE	***Sector:***	PETROLEUM REFINERIES
Value:	4.1502	***Component Type:***	AVERAGE
Unit Of Measure:	KG/D		
Control Point Name:	PLANT - PROCESS EFFLUENT		
Parameter Name:	SOLVENT EXTRACTABLES		

MISA Industrial Wastewater Discharge

Company Code:	0000130104	***Result Structure:***	MISA MONTHLY REPORTING
Control Point Id:	0800	***Param Reported As:***	NOT APPLICABLE
Sample Date:	2014/12	***Frequency:***	MONTHLY
Regulation:	MISA COMPLIANCE	***Sector:***	PETROLEUM REFINERIES
Value:	71363.9	***Component Type:***	AVERAGE
Unit Of Measure:	M3/D		
Control Point Name:	PLANT - ONCE THROUGH COOLING WATER (OTCW)		
Parameter Name:	FLOW		

MISA Industrial Wastewater Discharge

Company Code:	0000130104	***Result Structure:***	MISA MONTHLY REPORTING
Control Point Id:	0800	***Param Reported As:***	NOT APPLICABLE
Sample Date:	2014/12	***Frequency:***	MONTHLY
Regulation:	MISA COMPLIANCE	***Sector:***	PETROLEUM REFINERIES
Value:	69745.6	***Component Type:***	MINIMUM
Unit Of Measure:	M3/D		
Control Point Name:	PLANT - ONCE THROUGH COOLING WATER (OTCW)		
Parameter Name:	FLOW		

MISA Industrial Wastewater Discharge

Company Code:	0000130104	***Result Structure:***	MISA MONTHLY REPORTING
Control Point Id:	0700	***Param Reported As:***	NOT APPLICABLE
Sample Date:	2014/11	***Frequency:***	MONTHLY
Regulation:	MISA COMPLIANCE	***Sector:***	PETROLEUM REFINERIES

Value: 3.869 ***Component Type:*** MINIMUM
Unit Of Measure: KG/D
Control Point Name: PLANT - PROCESS EFFLUENT
Parameter Name: RESIDUE,PART LOSS ON IGNIT.

MISA Industrial Wastewater Discharge

Company Code: 0000130104 ***Result Structure:*** MISA MONTHLY REPORTING
Control Point Id: 0700 ***Param Reported As:*** AS NITROGEN
Sample Date: 2014/12 ***Frequency:*** MONTHLY
Regulation: MISA COMPLIANCE ***Sector:*** PETROLEUM REFINERIES
Value: 0 ***Component Type:*** MAXIMUM
Unit Of Measure: KG/D
Control Point Name: PLANT - PROCESS EFFLUENT
Parameter Name: AMMONIUM+AMMONIA, TOTAL FILTER.REAC

MISA Industrial Wastewater Discharge

Company Code: 0000130104 ***Result Structure:*** MISA MONTHLY REPORTING
Control Point Id: 0700 ***Param Reported As:*** NOT APPLICABLE
Sample Date: 2014/02 ***Frequency:*** MONTHLY
Regulation: MISA COMPLIANCE ***Sector:*** PETROLEUM REFINERIES
Value: 5.308 ***Component Type:*** MINIMUM
Unit Of Measure: KG/D
Control Point Name: PLANT - PROCESS EFFLUENT
Parameter Name: RESIDUE, PARTICULATE

MISA Industrial Wastewater Discharge

Company Code: 0000130104 ***Result Structure:*** MISA MONTHLY REPORTING
Control Point Id: 0700 ***Param Reported As:*** NOT APPLICABLE
Sample Date: 2014/02 ***Frequency:*** MONTHLY
Regulation: MISA COMPLIANCE ***Sector:*** PETROLEUM REFINERIES
Value: 2.436 ***Component Type:*** MINIMUM
Unit Of Measure: KG/D
Control Point Name: PLANT - PROCESS EFFLUENT
Parameter Name: RESIDUE,PART LOSS ON IGNIT.

MISA Industrial Wastewater Discharge

Company Code: 0000130104 ***Result Structure:*** MISA MONTHLY REPORTING
Control Point Id: 0800 ***Param Reported As:*** NOT APPLICABLE
Sample Date: 2014/11 ***Frequency:*** MONTHLY
Regulation: MISA COMPLIANCE ***Sector:*** PETROLEUM REFINERIES
Value: 0.014559 ***Component Type:*** MAXIMUM
Unit Of Measure: KG/D
Control Point Name: PLANT - ONCE THROUGH COOLING WATER (OTCW)
Parameter Name: BENZENE C6H6

MISA Industrial Wastewater Discharge

Company Code: 0000130104 ***Result Structure:*** MISA MONTHLY REPORTING
Control Point Id: 0800 ***Param Reported As:*** NOT APPLICABLE
Sample Date: 2014/11 ***Frequency:*** MONTHLY
Regulation: MISA COMPLIANCE ***Sector:*** PETROLEUM REFINERIES
Value: 4 ***Component Type:*** NUM. IN AVERAGE
Unit Of Measure: KG/D
Control Point Name: PLANT - ONCE THROUGH COOLING WATER (OTCW)
Parameter Name: BENZENE C6H6

MISA Industrial Wastewater Discharge

Company Code:	0000130104	***Result Structure:***	MISA MONTHLY REPORTING
Control Point Id:	0700	***Param Reported As:***	AS CARBON
Sample Date:	2014/09	***Frequency:***	MONTHLY
Regulation:	MISA COMPLIANCE	***Sector:***	PETROLEUM REFINERIES
Value:	32.319	***Component Type:***	MAXIMUM
Unit Of Measure:	KG/D		
Control Point Name:	PLANT - PROCESS EFFLUENT		
Parameter Name:	CARBON, DISSOLVED ORGANIC		

MISA Industrial Wastewater Discharge

Company Code:	0000130104	***Result Structure:***	MISA MONTHLY REPORTING
Control Point Id:	0700	***Param Reported As:***	AS PHENOL
Sample Date:	2014/09	***Frequency:***	MONTHLY
Regulation:	MISA COMPLIANCE	***Sector:***	PETROLEUM REFINERIES
Value:	0.005261	***Component Type:***	MINIMUM
Unit Of Measure:	KG/D		
Control Point Name:	PLANT - PROCESS EFFLUENT		
Parameter Name:	PHENOLICS, UNFILTERED REACTIVE		

MISA Industrial Wastewater Discharge

Company Code:	0000130104	***Result Structure:***	MISA MONTHLY REPORTING
Control Point Id:	0800	***Param Reported As:***	AS SULPHIDE
Sample Date:	2014/02	***Frequency:***	MONTHLY
Regulation:	MISA COMPLIANCE	***Sector:***	PETROLEUM REFINERIES
Value:	0.47227	***Component Type:***	MINIMUM
Unit Of Measure:	KG/D		
Control Point Name:	PLANT - ONCE THROUGH COOLING WATER (OTCW)		
Parameter Name:	SULPHIDE, UNFILTERED REACTIVE		

MISA Industrial Wastewater Discharge

Company Code:	0000130104	***Result Structure:***	MISA MONTHLY REPORTING
Control Point Id:	0800	***Param Reported As:***	NOT APPLICABLE
Sample Date:	2014/02	***Frequency:***	MONTHLY
Regulation:	MISA COMPLIANCE	***Sector:***	PETROLEUM REFINERIES
Value:	0.02055	***Component Type:***	AVERAGE
Unit Of Measure:	KG/D		
Control Point Name:	PLANT - ONCE THROUGH COOLING WATER (OTCW)		
Parameter Name:	TOLUENE C7H8		

MISA Industrial Wastewater Discharge

Company Code:	0000130104	***Result Structure:***	MISA MONTHLY REPORTING
Control Point Id:	0800	***Param Reported As:***	NOT APPLICABLE
Sample Date:	2014/03	***Frequency:***	MONTHLY
Regulation:	MISA COMPLIANCE	***Sector:***	PETROLEUM REFINERIES
Value:	0.013395	***Component Type:***	MINIMUM
Unit Of Measure:	KG/D		
Control Point Name:	PLANT - ONCE THROUGH COOLING WATER (OTCW)		
Parameter Name:	BENZENE C6H6		

MISA Industrial Wastewater Discharge

Company Code:	0000130104	***Result Structure:***	MISA MONTHLY REPORTING
Control Point Id:	0700	***Param Reported As:***	NOT APPLICABLE
Sample Date:	2014/10	***Frequency:***	MONTHLY

Regulation:	MISA COMPLIANCE	***Sector:***	PETROLEUM REFINERIES
Value:	4709	***Component Type:***	MINIMUM
Unit Of Measure:	M3/D		
Control Point Name:	PLANT - PROCESS EFFLUENT		
Parameter Name:	FLOW		

MISA Industrial Wastewater Discharge

Company Code:	0000130104	***Result Structure:***	MISA MONTHLY REPORTING
Control Point Id:	0700	***Param Reported As:***	NOT APPLICABLE
Sample Date:	2014/01	***Frequency:***	MONTHLY
Regulation:	MISA COMPLIANCE	***Sector:***	PETROLEUM REFINERIES
Value:	31	***Component Type:***	NUM. IN AVERAGE
Unit Of Measure:	M3/D		
Control Point Name:	PLANT - PROCESS EFFLUENT		
Parameter Name:	FLOW		

MISA Industrial Wastewater Discharge

Company Code:	0000130104	***Result Structure:***	MISA MONTHLY REPORTING
Control Point Id:	0700	***Param Reported As:***	AS PHENOL
Sample Date:	2014/01	***Frequency:***	MONTHLY
Regulation:	MISA COMPLIANCE	***Sector:***	PETROLEUM REFINERIES
Value:	0.011476	***Component Type:***	MAXIMUM
Unit Of Measure:	KG/D		
Control Point Name:	PLANT - PROCESS EFFLUENT		
Parameter Name:	PHENOLICS, UNFILTERED REACTIVE		

MISA Industrial Wastewater Discharge

Company Code:	0000130104	***Result Structure:***	MISA MONTHLY REPORTING
Control Point Id:	0800	***Param Reported As:***	NOT APPLICABLE
Sample Date:	2014/04	***Frequency:***	MONTHLY
Regulation:	MISA COMPLIANCE	***Sector:***	PETROLEUM REFINERIES
Value:	0.014012	***Component Type:***	AVERAGE
Unit Of Measure:	KG/D		
Control Point Name:	PLANT - ONCE THROUGH COOLING WATER (OTCW)		
Parameter Name:	BENZENE C6H6		

MISA Industrial Wastewater Discharge

Company Code:	0000130104	***Result Structure:***	MISA MONTHLY REPORTING
Control Point Id:	0800	***Param Reported As:***	NOT APPLICABLE
Sample Date:	2014/04	***Frequency:***	MONTHLY
Regulation:	MISA COMPLIANCE	***Sector:***	PETROLEUM REFINERIES
Value:	0.014177	***Component Type:***	MAXIMUM
Unit Of Measure:	KG/D		
Control Point Name:	PLANT - ONCE THROUGH COOLING WATER (OTCW)		
Parameter Name:	BENZENE C6H6		

MISA Industrial Wastewater Discharge

Company Code:	0000130104	***Result Structure:***	MISA MONTHLY REPORTING
Control Point Id:	0800	***Param Reported As:***	AS PHENOL
Sample Date:	2014/04	***Frequency:***	MONTHLY
Regulation:	MISA COMPLIANCE	***Sector:***	PETROLEUM REFINERIES
Value:	0.070059	***Component Type:***	AVERAGE
Unit Of Measure:	KG/D		
Control Point Name:	PLANT - ONCE THROUGH COOLING WATER (OTCW)		
Parameter Name:	PHENOLICS, UNFILTERED REACTIVE		

MISA Industrial Wastewater Discharge

Company Code:	0000130104	***Result Structure:***	MISA MONTHLY REPORTING
Control Point Id:	0800	***Param Reported As:***	AS PHENOL
Sample Date:	2014/04	***Frequency:***	MONTHLY
Regulation:	MISA COMPLIANCE	***Sector:***	PETROLEUM REFINERIES
Value:	0.06948	***Component Type:***	MINIMUM
Unit Of Measure:	KG/D		
Control Point Name:	PLANT - ONCE THROUGH COOLING WATER (OTCW)		
Parameter Name:	PHENOLICS, UNFILTERED REACTIVE		

MISA Industrial Wastewater Discharge

Company Code:	0000130104	***Result Structure:***	MISA MONTHLY REPORTING
Control Point Id:	0700	***Param Reported As:***	AS SULPHIDE
Sample Date:	2014/02	***Frequency:***	MONTHLY
Regulation:	MISA COMPLIANCE	***Sector:***	PETROLEUM REFINERIES
Value:	4	***Component Type:***	NUM. IN AVERAGE
Unit Of Measure:	KG/D		
Control Point Name:	PLANT - PROCESS EFFLUENT		
Parameter Name:	SULPHIDE, UNFILTERED REACTIVE		

MISA Industrial Wastewater Discharge

Company Code:	0000130104	***Result Structure:***	MISA MONTHLY REPORTING
Control Point Id:	0700	***Param Reported As:***	AS PHOSPHORUS
Sample Date:	2014/02	***Frequency:***	MONTHLY
Regulation:	MISA COMPLIANCE	***Sector:***	PETROLEUM REFINERIES
Value:	4	***Component Type:***	NUM. IN AVERAGE
Unit Of Measure:	KG/D		
Control Point Name:	PLANT - PROCESS EFFLUENT		
Parameter Name:	PHOSPHORUS,UNFILTERED TOTAL		

MISA Industrial Wastewater Discharge

Company Code:	0000130104	***Result Structure:***	MISA MONTHLY REPORTING
Control Point Id:	0800	***Param Reported As:***	NOT APPLICABLE
Sample Date:	2014/07	***Frequency:***	MONTHLY
Regulation:	MISA COMPLIANCE	***Sector:***	PETROLEUM REFINERIES
Value:	0.014688	***Component Type:***	MAXIMUM
Unit Of Measure:	KG/D		
Control Point Name:	PLANT - ONCE THROUGH COOLING WATER (OTCW)		
Parameter Name:	BENZENE C6H6		

MISA Industrial Wastewater Discharge

Company Code:	0000130104	***Result Structure:***	MISA MONTHLY REPORTING
Control Point Id:	0800	***Param Reported As:***	NOT APPLICABLE
Sample Date:	2014/07	***Frequency:***	MONTHLY
Regulation:	MISA COMPLIANCE	***Sector:***	PETROLEUM REFINERIES
Value:	73441	***Component Type:***	MAXIMUM
Unit Of Measure:	M3/D		
Control Point Name:	PLANT - ONCE THROUGH COOLING WATER (OTCW)		
Parameter Name:	FLOW		

MISA Industrial Wastewater Discharge

Company Code:	0000130104	***Result Structure:***	MISA MONTHLY REPORTING
Control Point Id:	0800	***Param Reported As:***	AS PHENOL

Sample Date:	2014/03	***Frequency:***	MONTHLY
Regulation:	MISA COMPLIANCE	***Sector:***	PETROLEUM REFINERIES
Value:	0.066972	***Component Type:***	MINIMUM
Unit Of Measure:	KG/D		
Control Point Name:	PLANT - ONCE THROUGH COOLING WATER (OTCW)		
Parameter Name:	PHENOLICS, UNFILTERED REACTIVE		

MISA Industrial Wastewater Discharge

Company Code:	0000130104	***Result Structure:***	MISA MONTHLY REPORTING
Control Point Id:	0800	***Param Reported As:***	NOT APPLICABLE
Sample Date:	2014/03	***Frequency:***	MONTHLY
Regulation:	MISA COMPLIANCE	***Sector:***	PETROLEUM REFINERIES
Value:	0.013672	***Component Type:***	AVERAGE
Unit Of Measure:	KG/D		
Control Point Name:	PLANT - ONCE THROUGH COOLING WATER (OTCW)		
Parameter Name:	TOLUENE C7H8		

MISA Industrial Wastewater Discharge

Company Code:	0000130104	***Result Structure:***	MISA MONTHLY REPORTING
Control Point Id:	0700	***Param Reported As:***	AS NITROGEN
Sample Date:	2014/05	***Frequency:***	MONTHLY
Regulation:	MISA COMPLIANCE	***Sector:***	PETROLEUM REFINERIES
Value:	4	***Component Type:***	NUM. IN AVERAGE
Unit Of Measure:	KG/D		
Control Point Name:	PLANT - PROCESS EFFLUENT		
Parameter Name:	AMMONIUM+AMMONIA, TOTAL FILTER.REAC		

MISA Industrial Wastewater Discharge

Company Code:	0000130104	***Result Structure:***	MISA MONTHLY REPORTING
Control Point Id:	0700	***Param Reported As:***	NOT APPLICABLE
Sample Date:	2014/05	***Frequency:***	MONTHLY
Regulation:	MISA COMPLIANCE	***Sector:***	PETROLEUM REFINERIES
Value:	11890	***Component Type:***	MAXIMUM
Unit Of Measure:	M3/D		
Control Point Name:	PLANT - PROCESS EFFLUENT		
Parameter Name:	FLOW		

MISA Industrial Wastewater Discharge

Company Code:	0000130104	***Result Structure:***	MISA MONTHLY REPORTING
Control Point Id:	0700	***Param Reported As:***	AS PHOSPHORUS
Sample Date:	2014/05	***Frequency:***	MONTHLY
Regulation:	MISA COMPLIANCE	***Sector:***	PETROLEUM REFINERIES
Value:	2.1112	***Component Type:***	AVERAGE
Unit Of Measure:	KG/D		
Control Point Name:	PLANT - PROCESS EFFLUENT		
Parameter Name:	PHOSPHORUS,UNFILTERED TOTAL		

MISA Industrial Wastewater Discharge

Company Code:	0000130104	***Result Structure:***	MISA MONTHLY REPORTING
Control Point Id:	0700	***Param Reported As:***	NOT APPLICABLE
Sample Date:	2014/05	***Frequency:***	MONTHLY
Regulation:	MISA COMPLIANCE	***Sector:***	PETROLEUM REFINERIES
Value:	4	***Component Type:***	NUM. IN AVERAGE
Unit Of Measure:	KG/D		
Control Point Name:	PLANT - PROCESS EFFLUENT		
Parameter Name:	RESIDUE, PARTICULATE		

MISA Industrial Wastewater Discharge

Company Code:	0000130104	***Result Structure:***	MISA MONTHLY REPORTING
Control Point Id:	0700	***Param Reported As:***	AS CARBON
Sample Date:	2014/01	***Frequency:***	MONTHLY
Regulation:	MISA COMPLIANCE	***Sector:***	PETROLEUM REFINERIES
Value:	24.23	***Component Type:***	MINIMUM
Unit Of Measure:	KG/D		
Control Point Name:	PLANT - PROCESS EFFLUENT		
Parameter Name:	CARBON, DISSOLVED ORGANIC		

MISA Industrial Wastewater Discharge

Company Code:	0000130104	***Result Structure:***	MISA MONTHLY REPORTING
Control Point Id:	0800	***Param Reported As:***	NOT APPLICABLE
Sample Date:	2014/05	***Frequency:***	MONTHLY
Regulation:	MISA COMPLIANCE	***Sector:***	PETROLEUM REFINERIES
Value:	4	***Component Type:***	NUM. IN AVERAGE
Unit Of Measure:	KG/D		
Control Point Name:	PLANT - ONCE THROUGH COOLING WATER (OTCW)		
Parameter Name:	BENZENE C6H6		

MISA Industrial Wastewater Discharge

Company Code:	0000130104	***Result Structure:***	MISA MONTHLY REPORTING
Control Point Id:	0800	***Param Reported As:***	NOT APPLICABLE
Sample Date:	2014/05	***Frequency:***	MONTHLY
Regulation:	MISA COMPLIANCE	***Sector:***	PETROLEUM REFINERIES
Value:	4	***Component Type:***	NUM. IN AVERAGE
Unit Of Measure:	M3/D		
Control Point Name:	PLANT - ONCE THROUGH COOLING WATER (OTCW)		
Parameter Name:	FLOW		

MISA Industrial Wastewater Discharge

Company Code:	0000130104	***Result Structure:***	MISA MONTHLY REPORTING
Control Point Id:	0700	***Param Reported As:***	AS PHENOL
Sample Date:	2014/06	***Frequency:***	MONTHLY
Regulation:	MISA COMPLIANCE	***Sector:***	PETROLEUM REFINERIES
Value:	0.005	***Component Type:***	MINIMUM
Unit Of Measure:	KG/D		
Control Point Name:	PLANT - PROCESS EFFLUENT		
Parameter Name:	PHENOLICS, UNFILTERED REACTIVE		

MISA Industrial Wastewater Discharge

Company Code:	0000130104	***Result Structure:***	MISA MONTHLY REPORTING
Control Point Id:	0800	***Param Reported As:***	NOT APPLICABLE
Sample Date:	2014/08	***Frequency:***	MONTHLY
Regulation:	MISA COMPLIANCE	***Sector:***	PETROLEUM REFINERIES
Value:	4	***Component Type:***	NUM. IN AVERAGE
Unit Of Measure:	KG/D		
Control Point Name:	PLANT - ONCE THROUGH COOLING WATER (OTCW)		
Parameter Name:	BENZENE C6H6		

MISA Industrial Wastewater Discharge

Company Code:	0000130104	***Result Structure:***	MISA MONTHLY REPORTING

Control Point Id:	0700	***Param Reported As:***	AS CARBON
Sample Date:	2014/07	***Frequency:***	MONTHLY
Regulation:	MISA COMPLIANCE	***Sector:***	PETROLEUM REFINERIES
Value:	5	***Component Type:***	NUM. IN AVERAGE
Unit Of Measure:	KG/D		
Control Point Name:	PLANT - PROCESS EFFLUENT		
Parameter Name:	CARBON, DISSOLVED ORGANIC		

MISA Industrial Wastewater Discharge

Company Code:	0000130104	***Result Structure:***	MISA MONTHLY REPORTING
Control Point Id:	0700	***Param Reported As:***	NOT APPLICABLE
Sample Date:	2014/07	***Frequency:***	MONTHLY
Regulation:	MISA COMPLIANCE	***Sector:***	PETROLEUM REFINERIES
Value:	5.8992	***Component Type:***	AVERAGE
Unit Of Measure:	KG/D		
Control Point Name:	PLANT - PROCESS EFFLUENT		
Parameter Name:	RESIDUE, PARTICULATE		

MISA Industrial Wastewater Discharge

Company Code:	0000130104	***Result Structure:***	MISA MONTHLY REPORTING
Control Point Id:	0700	***Param Reported As:***	NOT APPLICABLE
Sample Date:	2014/06	***Frequency:***	MONTHLY
Regulation:	MISA COMPLIANCE	***Sector:***	PETROLEUM REFINERIES
Value:	4	***Component Type:***	NUM. IN AVERAGE
Unit Of Measure:	KG/D		
Control Point Name:	PLANT - PROCESS EFFLUENT		
Parameter Name:	RESIDUE, PARTICULATE		

MISA Industrial Wastewater Discharge

Company Code:	0000130104	***Result Structure:***	MISA MONTHLY REPORTING
Control Point Id:	0700	***Param Reported As:***	AS PHENOL
Sample Date:	2014/10	***Frequency:***	MONTHLY
Regulation:	MISA COMPLIANCE	***Sector:***	PETROLEUM REFINERIES
Value:	31	***Component Type:***	NUM. IN AVERAGE
Unit Of Measure:	KG/D		
Control Point Name:	PLANT - PROCESS EFFLUENT		
Parameter Name:	PHENOLICS, UNFILTERED REACTIVE		

MISA Industrial Wastewater Discharge

Company Code:	0000130104	***Result Structure:***	MISA MONTHLY REPORTING
Control Point Id:	0700	***Param Reported As:***	AS CARBON
Sample Date:	2014/12	***Frequency:***	MONTHLY
Regulation:	MISA COMPLIANCE	***Sector:***	PETROLEUM REFINERIES
Value:	5	***Component Type:***	NUM. IN AVERAGE
Unit Of Measure:	KG/D		
Control Point Name:	PLANT - PROCESS EFFLUENT		
Parameter Name:	CARBON, DISSOLVED ORGANIC		

MISA Industrial Wastewater Discharge

Company Code:	0000130104	***Result Structure:***	MISA MONTHLY REPORTING
Control Point Id:	0700	***Param Reported As:***	NOT APPLICABLE
Sample Date:	2014/12	***Frequency:***	MONTHLY
Regulation:	MISA COMPLIANCE	***Sector:***	PETROLEUM REFINERIES
Value:	5.7276	***Component Type:***	AVERAGE
Unit Of Measure:	KG/D		
Control Point Name:	PLANT - PROCESS EFFLUENT		

Parameter Name: RESIDUE, PARTICULATE

MISA Industrial Wastewater Discharge

Company Code: 0000130104
Control Point Id: 0700
Sample Date: 2014/12
Regulation: MISA COMPLIANCE
Value: 4.724
Unit Of Measure: KG/D
Control Point Name: PLANT - PROCESS EFFLUENT
Parameter Name: RESIDUE, PARTICULATE
Result Structure: MISA MONTHLY REPORTING
Param Reported As: NOT APPLICABLE
Frequency: MONTHLY
Sector: PETROLEUM REFINERIES
Component Type: MINIMUM

MISA Industrial Wastewater Discharge

Company Code: 0000130104
Control Point Id: 0700
Sample Date: 2014/12
Regulation: MISA COMPLIANCE
Value: 3.976
Unit Of Measure: KG/D
Control Point Name: PLANT - PROCESS EFFLUENT
Parameter Name: RESIDUE,PART LOSS ON IGNIT.
Result Structure: MISA MONTHLY REPORTING
Param Reported As: NOT APPLICABLE
Frequency: MONTHLY
Sector: PETROLEUM REFINERIES
Component Type: MINIMUM

MISA Industrial Wastewater Discharge

Company Code: 0000130104
Control Point Id: 0700
Sample Date: 2014/12
Regulation: MISA COMPLIANCE
Value: 31
Unit Of Measure: KG/D
Control Point Name: PLANT - PROCESS EFFLUENT
Parameter Name: RESIDUE,PART LOSS ON IGNIT.
Result Structure: MISA MONTHLY REPORTING
Param Reported As: NOT APPLICABLE
Frequency: MONTHLY
Sector: PETROLEUM REFINERIES
Component Type: NUM. IN AVERAGE

MISA Industrial Wastewater Discharge

Company Code: 0000130104
Control Point Id: 0700
Sample Date: 2014/03
Regulation: MISA COMPLIANCE
Value: 4
Unit Of Measure: KG/D
Control Point Name: PLANT - PROCESS EFFLUENT
Parameter Name: PHOSPHORUS,UNFILTERED TOTAL
Result Structure: MISA MONTHLY REPORTING
Param Reported As: AS PHOSPHORUS
Frequency: MONTHLY
Sector: PETROLEUM REFINERIES
Component Type: NUM. IN AVERAGE

MISA Industrial Wastewater Discharge

Company Code: 0000130104
Control Point Id: 0800
Sample Date: 2014/09
Regulation: MISA COMPLIANCE
Value: 4
Unit Of Measure: KG/D
Control Point Name: PLANT - ONCE THROUGH COOLING WATER (OTCW)
Parameter Name: SULPHIDE, UNFILTERED REACTIVE
Result Structure: MISA MONTHLY REPORTING
Param Reported As: AS SULPHIDE
Frequency: MONTHLY
Sector: PETROLEUM REFINERIES
Component Type: NUM. IN AVERAGE

MISA Industrial Wastewater Discharge

Company Code:	0000130104	***Result Structure:***	MISA MONTHLY REPORTING
Control Point Id:	0800	***Param Reported As:***	NOT APPLICABLE
Sample Date:	2014/09	***Frequency:***	MONTHLY
Regulation:	MISA COMPLIANCE	***Sector:***	PETROLEUM REFINERIES
Value:	0.014862	***Component Type:***	AVERAGE
Unit Of Measure:	KG/D		
Control Point Name:	PLANT - ONCE THROUGH COOLING WATER (OTCW)		
Parameter Name:	TOLUENE C7H8		

MISA Industrial Wastewater Discharge

Company Code:	0000130104	***Result Structure:***	MISA MONTHLY REPORTING
Control Point Id:	0700	***Param Reported As:***	NOT APPLICABLE
Sample Date:	2014/10	***Frequency:***	MONTHLY
Regulation:	MISA COMPLIANCE	***Sector:***	PETROLEUM REFINERIES
Value:	7.3764	***Component Type:***	AVERAGE
Unit Of Measure:	KG/D		
Control Point Name:	PLANT - PROCESS EFFLUENT		
Parameter Name:	RESIDUE, PARTICULATE		

MISA Industrial Wastewater Discharge

Company Code:	0000130104	***Result Structure:***	MISA MONTHLY REPORTING
Control Point Id:	0700	***Param Reported As:***	NOT APPLICABLE
Sample Date:	2014/03	***Frequency:***	MONTHLY
Regulation:	MISA COMPLIANCE	***Sector:***	PETROLEUM REFINERIES
Value:	6.3088	***Component Type:***	AVERAGE
Unit Of Measure:	KG/D		
Control Point Name:	PLANT - PROCESS EFFLUENT		
Parameter Name:	RESIDUE, PARTICULATE		

MISA Industrial Wastewater Discharge

Company Code:	0000130104	***Result Structure:***	MISA MONTHLY REPORTING
Control Point Id:	0700	***Param Reported As:***	NOT APPLICABLE
Sample Date:	2014/03	***Frequency:***	MONTHLY
Regulation:	MISA COMPLIANCE	***Sector:***	PETROLEUM REFINERIES
Value:	12.266	***Component Type:***	MAXIMUM
Unit Of Measure:	KG/D		
Control Point Name:	PLANT - PROCESS EFFLUENT		
Parameter Name:	RESIDUE,PART LOSS ON IGNIT.		

MISA Industrial Wastewater Discharge

Company Code:	0000130104	***Result Structure:***	MISA MONTHLY REPORTING
Control Point Id:	0700	***Param Reported As:***	NOT APPLICABLE
Sample Date:	2014/03	***Frequency:***	MONTHLY
Regulation:	MISA COMPLIANCE	***Sector:***	PETROLEUM REFINERIES
Value:	31	***Component Type:***	NUM. IN AVERAGE
Unit Of Measure:	KG/D		
Control Point Name:	PLANT - PROCESS EFFLUENT		
Parameter Name:	RESIDUE,PART LOSS ON IGNIT.		

MISA Industrial Wastewater Discharge

Company Code:	0000130104	***Result Structure:***	MISA MONTHLY REPORTING
Control Point Id:	0700	***Param Reported As:***	AS SULPHIDE
Sample Date:	2014/03	***Frequency:***	MONTHLY
Regulation:	MISA COMPLIANCE	***Sector:***	PETROLEUM REFINERIES
Value:	0.015295	***Component Type:***	MINIMUM
Unit Of Measure:	KG/D		

Control Point Name: PLANT - PROCESS EFFLUENT
Parameter Name: SULPHIDE, UNFILTERED REACTIVE

MISA Industrial Wastewater Discharge

Company Code: 0000130104
Control Point Id: 0700
Sample Date: 2014/03
Regulation: MISA COMPLIANCE
Value: 4
Unit Of Measure: KG/D
Control Point Name: PLANT - PROCESS EFFLUENT
Parameter Name: SULPHIDE, UNFILTERED REACTIVE
Result Structure: MISA MONTHLY REPORTING
Param Reported As: AS SULPHIDE
Frequency: MONTHLY
Sector: PETROLEUM REFINERIES
Component Type: NUM. IN AVERAGE

MISA Industrial Wastewater Discharge

Company Code: 0000130104
Control Point Id: 0700
Sample Date: 2014/07
Regulation: MISA COMPLIANCE
Value: 3.328
Unit Of Measure: KG/D
Control Point Name: PLANT - PROCESS EFFLUENT
Parameter Name: SOLVENT EXTRACTABLES
Result Structure: MISA MONTHLY REPORTING
Param Reported As: NOT APPLICABLE
Frequency: MONTHLY
Sector: PETROLEUM REFINERIES
Component Type: AVERAGE

MISA Industrial Wastewater Discharge

Company Code: 0000130104
Control Point Id: 0700
Sample Date: 2014/07
Regulation: MISA COMPLIANCE
Value: 0.041294
Unit Of Measure: KG/D
Control Point Name: PLANT - PROCESS EFFLUENT
Parameter Name: SULPHIDE, UNFILTERED REACTIVE
Result Structure: MISA MONTHLY REPORTING
Param Reported As: AS SULPHIDE
Frequency: MONTHLY
Sector: PETROLEUM REFINERIES
Component Type: AVERAGE

MISA Industrial Wastewater Discharge

Company Code: 0000130104
Control Point Id: 0700
Sample Date: 2014/07
Regulation: MISA COMPLIANCE
Value: 0.013657
Unit Of Measure: KG/D
Control Point Name: PLANT - PROCESS EFFLUENT
Parameter Name: SULPHIDE, UNFILTERED REACTIVE
Result Structure: MISA MONTHLY REPORTING
Param Reported As: AS SULPHIDE
Frequency: MONTHLY
Sector: PETROLEUM REFINERIES
Component Type: MINIMUM

MISA Industrial Wastewater Discharge

Company Code: 0000130104
Control Point Id: 0800
Sample Date: 2014/09
Regulation: MISA COMPLIANCE
Value: 4
Unit Of Measure: KG/D
Control Point Name: PLANT - ONCE THROUGH COOLING WATER (OTCW)
Parameter Name: TOLUENE C7H8
Result Structure: MISA MONTHLY REPORTING
Param Reported As: NOT APPLICABLE
Frequency: MONTHLY
Sector: PETROLEUM REFINERIES
Component Type: NUM. IN AVERAGE

MISA Industrial Wastewater Discharge

Company Code:	0000130104	***Result Structure:***	MISA MONTHLY REPORTING
Control Point Id:	0800	***Param Reported As:***	NOT APPLICABLE
Sample Date:	2014/01	***Frequency:***	MONTHLY
Regulation:	MISA COMPLIANCE	***Sector:***	PETROLEUM REFINERIES
Value:	0.013298	***Component Type:***	MINIMUM
Unit Of Measure:	KG/D		
Control Point Name:	PLANT - ONCE THROUGH COOLING WATER (OTCW)		
Parameter Name:	BENZENE C6H6		

MISA Industrial Wastewater Discharge

Company Code:	0000130104	***Result Structure:***	MISA MONTHLY REPORTING
Control Point Id:	0800	***Param Reported As:***	NOT APPLICABLE
Sample Date:	2014/01	***Frequency:***	MONTHLY
Regulation:	MISA COMPLIANCE	***Sector:***	PETROLEUM REFINERIES
Value:	68081.1	***Component Type:***	AVERAGE
Unit Of Measure:	M3/D		
Control Point Name:	PLANT - ONCE THROUGH COOLING WATER (OTCW)		
Parameter Name:	FLOW		

MISA Industrial Wastewater Discharge

Company Code:	0000130104	***Result Structure:***	MISA MONTHLY REPORTING
Control Point Id:	0800	***Param Reported As:***	AS PHENOL
Sample Date:	2014/01	***Frequency:***	MONTHLY
Regulation:	MISA COMPLIANCE	***Sector:***	PETROLEUM REFINERIES
Value:	0.066491	***Component Type:***	MINIMUM
Unit Of Measure:	KG/D		
Control Point Name:	PLANT - ONCE THROUGH COOLING WATER (OTCW)		
Parameter Name:	PHENOLICS, UNFILTERED REACTIVE		

MISA Industrial Wastewater Discharge

Company Code:	0000130104	***Result Structure:***	MISA MONTHLY REPORTING
Control Point Id:	0700	***Param Reported As:***	NOT APPLICABLE
Sample Date:	2014/10	***Frequency:***	MONTHLY
Regulation:	MISA COMPLIANCE	***Sector:***	PETROLEUM REFINERIES
Value:	31	***Component Type:***	NUM. IN AVERAGE
Unit Of Measure:	KG/D		
Control Point Name:	PLANT - PROCESS EFFLUENT		
Parameter Name:	RESIDUE,PART LOSS ON IGNIT.		

MISA Industrial Wastewater Discharge

Company Code:	0000130104	***Result Structure:***	MISA MONTHLY REPORTING
Control Point Id:	0700	***Param Reported As:***	NOT APPLICABLE
Sample Date:	2014/01	***Frequency:***	MONTHLY
Regulation:	MISA COMPLIANCE	***Sector:***	PETROLEUM REFINERIES
Value:	40.236	***Component Type:***	MAXIMUM
Unit Of Measure:	KG/D		
Control Point Name:	PLANT - PROCESS EFFLUENT		
Parameter Name:	RESIDUE,PART LOSS ON IGNIT.		

MISA Industrial Wastewater Discharge

Company Code:	0000130104	***Result Structure:***	MISA MONTHLY REPORTING
Control Point Id:	0800	***Param Reported As:***	NOT APPLICABLE
Sample Date:	2014/09	***Frequency:***	MONTHLY
Regulation:	MISA COMPLIANCE	***Sector:***	PETROLEUM REFINERIES
Value:	4	***Component Type:***	NUM. IN AVERAGE

Unit Of Measure: KG/D
Control Point Name: PLANT - ONCE THROUGH COOLING WATER (OTCW)
Parameter Name: BENZENE C6H6

MISA Industrial Wastewater Discharge

Company Code: 0000130104
Control Point Id: 0800
Sample Date: 2014/02
Regulation: MISA COMPLIANCE
Value: 73862.3
Unit Of Measure: M3/D
Control Point Name: PLANT - ONCE THROUGH COOLING WATER (OTCW)
Parameter Name: FLOW
Result Structure: MISA MONTHLY REPORTING
Param Reported As: NOT APPLICABLE
Frequency: MONTHLY
Sector: PETROLEUM REFINERIES
Component Type: MAXIMUM

MISA Industrial Wastewater Discharge

Company Code: 0000130104
Control Point Id: 0700
Sample Date: 2014/04
Regulation: MISA COMPLIANCE
Value: 6.63
Unit Of Measure: KG/D
Control Point Name: PLANT - PROCESS EFFLUENT
Parameter Name: RESIDUE, PARTICULATE
Result Structure: MISA MONTHLY REPORTING
Param Reported As: NOT APPLICABLE
Frequency: MONTHLY
Sector: PETROLEUM REFINERIES
Component Type: MINIMUM

MISA Industrial Wastewater Discharge

Company Code: 0000130104
Control Point Id: 0700
Sample Date: 2014/04
Regulation: MISA COMPLIANCE
Value: 0.085274
Unit Of Measure: KG/D
Control Point Name: PLANT - PROCESS EFFLUENT
Parameter Name: SULPHIDE, UNFILTERED REACTIVE
Result Structure: MISA MONTHLY REPORTING
Param Reported As: AS SULPHIDE
Frequency: MONTHLY
Sector: PETROLEUM REFINERIES
Component Type: MAXIMUM

MISA Industrial Wastewater Discharge

Company Code: 0000130104
Control Point Id: 0800
Sample Date: 2014/05
Regulation: MISA COMPLIANCE
Value: 0.014421
Unit Of Measure: KG/D
Control Point Name: PLANT - ONCE THROUGH COOLING WATER (OTCW)
Parameter Name: TOLUENE C7H8
Result Structure: MISA MONTHLY REPORTING
Param Reported As: NOT APPLICABLE
Frequency: MONTHLY
Sector: PETROLEUM REFINERIES
Component Type: MAXIMUM

MISA Industrial Wastewater Discharge

Company Code: 0000130104
Control Point Id: 0800
Sample Date: 2014/06
Regulation: MISA COMPLIANCE
Value: 0.48339
Unit Of Measure: KG/D
Control Point Name: PLANT - ONCE THROUGH COOLING WATER (OTCW)
Parameter Name: SULPHIDE, UNFILTERED REACTIVE
Result Structure: MISA MONTHLY REPORTING
Param Reported As: AS SULPHIDE
Frequency: MONTHLY
Sector: PETROLEUM REFINERIES
Component Type: MINIMUM

MISA Industrial Wastewater

Discharge

Company Code:	0000130104	***Result Structure:***	MISA MONTHLY REPORTING
Control Point Id:	0700	***Param Reported As:***	NOT APPLICABLE
Sample Date:	2014/11	***Frequency:***	MONTHLY
Regulation:	MISA COMPLIANCE	***Sector:***	PETROLEUM REFINERIES
Value:	30	***Component Type:***	NUM. IN AVERAGE
Unit Of Measure:	M3/D		
Control Point Name:	PLANT - PROCESS EFFLUENT		
Parameter Name:	FLOW		

MISA Industrial Wastewater Discharge

Company Code:	0000130104	***Result Structure:***	MISA MONTHLY REPORTING
Control Point Id:	0700	***Param Reported As:***	AS PHENOL
Sample Date:	2014/11	***Frequency:***	MONTHLY
Regulation:	MISA COMPLIANCE	***Sector:***	PETROLEUM REFINERIES
Value:	30	***Component Type:***	NUM. IN AVERAGE
Unit Of Measure:	KG/D		
Control Point Name:	PLANT - PROCESS EFFLUENT		
Parameter Name:	PHENOLICS, UNFILTERED REACTIVE		

MISA Industrial Wastewater Discharge

Company Code:	0000130104	***Result Structure:***	MISA MONTHLY REPORTING
Control Point Id:	0700	***Param Reported As:***	NOT APPLICABLE
Sample Date:	2014/02	***Frequency:***	MONTHLY
Regulation:	MISA COMPLIANCE	***Sector:***	PETROLEUM REFINERIES
Value:	6405.5	***Component Type:***	AVERAGE
Unit Of Measure:	M3/D		
Control Point Name:	PLANT - PROCESS EFFLUENT		
Parameter Name:	FLOW		

MISA Industrial Wastewater Discharge

Company Code:	0000130104	***Result Structure:***	MISA MONTHLY REPORTING
Control Point Id:	0700	***Param Reported As:***	NOT APPLICABLE
Sample Date:	2014/02	***Frequency:***	MONTHLY
Regulation:	MISA COMPLIANCE	***Sector:***	PETROLEUM REFINERIES
Value:	2436	***Component Type:***	MINIMUM
Unit Of Measure:	M3/D		
Control Point Name:	PLANT - PROCESS EFFLUENT		
Parameter Name:	FLOW		

MISA Industrial Wastewater Discharge

Company Code:	0000130104	***Result Structure:***	MISA MONTHLY REPORTING
Control Point Id:	0700	***Param Reported As:***	NOT APPLICABLE
Sample Date:	2014/08	***Frequency:***	MONTHLY
Regulation:	MISA COMPLIANCE	***Sector:***	PETROLEUM REFINERIES
Value:	5.942	***Component Type:***	MINIMUM
Unit Of Measure:	KG/D		
Control Point Name:	PLANT - PROCESS EFFLUENT		
Parameter Name:	RESIDUE, PARTICULATE		

MISA Industrial Wastewater Discharge

Company Code:	0000130104	***Result Structure:***	MISA MONTHLY REPORTING
Control Point Id:	0700	***Param Reported As:***	NOT APPLICABLE
Sample Date:	2014/08	***Frequency:***	MONTHLY
Regulation:	MISA COMPLIANCE	***Sector:***	PETROLEUM REFINERIES

Value:	5.427	***Component Type:***	MINIMUM
Unit Of Measure:	KG/D		
Control Point Name:	PLANT - PROCESS EFFLUENT		
Parameter Name:	RESIDUE,PART LOSS ON IGNIT.		

MISA Industrial Wastewater Discharge

Company Code:	0000130104	***Result Structure:***	MISA MONTHLY REPORTING
Control Point Id:	0800	***Param Reported As:***	NOT APPLICABLE
Sample Date:	2014/12	***Frequency:***	MONTHLY
Regulation:	MISA COMPLIANCE	***Sector:***	PETROLEUM REFINERIES
Value:	0.014273	***Component Type:***	AVERAGE
Unit Of Measure:	KG/D		
Control Point Name:	PLANT - ONCE THROUGH COOLING WATER (OTCW)		
Parameter Name:	BENZENE C6H6		

MISA Industrial Wastewater Discharge

Company Code:	0000130104	***Result Structure:***	MISA MONTHLY REPORTING
Control Point Id:	0800	***Param Reported As:***	AS SULPHIDE
Sample Date:	2014/12	***Frequency:***	MONTHLY
Regulation:	MISA COMPLIANCE	***Sector:***	PETROLEUM REFINERIES
Value:	0.48822	***Component Type:***	MINIMUM
Unit Of Measure:	KG/D		
Control Point Name:	PLANT - ONCE THROUGH COOLING WATER (OTCW)		
Parameter Name:	SULPHIDE, UNFILTERED REACTIVE		

MISA Industrial Wastewater Discharge

Company Code:	0000130104	***Result Structure:***	MISA MONTHLY REPORTING
Control Point Id:	0800	***Param Reported As:***	AS SULPHIDE
Sample Date:	2014/12	***Frequency:***	MONTHLY
Regulation:	MISA COMPLIANCE	***Sector:***	PETROLEUM REFINERIES
Value:	5	***Component Type:***	NUM. IN AVERAGE
Unit Of Measure:	KG/D		
Control Point Name:	PLANT - ONCE THROUGH COOLING WATER (OTCW)		
Parameter Name:	SULPHIDE, UNFILTERED REACTIVE		

MISA Industrial Wastewater Discharge

Company Code:	0000130104	***Result Structure:***	MISA MONTHLY REPORTING
Control Point Id:	0800	***Param Reported As:***	NOT APPLICABLE
Sample Date:	2014/12	***Frequency:***	MONTHLY
Regulation:	MISA COMPLIANCE	***Sector:***	PETROLEUM REFINERIES
Value:	0.014273	***Component Type:***	AVERAGE
Unit Of Measure:	KG/D		
Control Point Name:	PLANT - ONCE THROUGH COOLING WATER (OTCW)		
Parameter Name:	TOLUENE C7H8		

MISA Industrial Wastewater Discharge

Company Code:	0000130104	***Result Structure:***	MISA MONTHLY REPORTING
Control Point Id:	0700	***Param Reported As:***	AS CARBON
Sample Date:	2014/11	***Frequency:***	MONTHLY
Regulation:	MISA COMPLIANCE	***Sector:***	PETROLEUM REFINERIES
Value:	14.528	***Component Type:***	MINIMUM
Unit Of Measure:	KG/D		
Control Point Name:	PLANT - PROCESS EFFLUENT		
Parameter Name:	CARBON, DISSOLVED ORGANIC		

MISA Industrial Wastewater Discharge

Company Code:	0000130104	***Result Structure:***	MISA MONTHLY REPORTING
Control Point Id:	0700	***Param Reported As:***	NOT APPLICABLE
Sample Date:	2014/11	***Frequency:***	MONTHLY
Regulation:	MISA COMPLIANCE	***Sector:***	PETROLEUM REFINERIES
Value:	2.9387	***Component Type:***	MINIMUM
Unit Of Measure:	KG/D		
Control Point Name:	PLANT - PROCESS EFFLUENT		
Parameter Name:	SOLVENT EXTRACTABLES		

MISA Industrial Wastewater Discharge

Company Code:	0000130104	***Result Structure:***	MISA MONTHLY REPORTING
Control Point Id:	0700	***Param Reported As:***	AS CARBON
Sample Date:	2014/02	***Frequency:***	MONTHLY
Regulation:	MISA COMPLIANCE	***Sector:***	PETROLEUM REFINERIES
Value:	10.42	***Component Type:***	MINIMUM
Unit Of Measure:	KG/D		
Control Point Name:	PLANT - PROCESS EFFLUENT		
Parameter Name:	CARBON, DISSOLVED ORGANIC		

MISA Industrial Wastewater Discharge

Company Code:	0000130104	***Result Structure:***	MISA MONTHLY REPORTING
Control Point Id:	0700	***Param Reported As:***	AS PHENOL
Sample Date:	2014/02	***Frequency:***	MONTHLY
Regulation:	MISA COMPLIANCE	***Sector:***	PETROLEUM REFINERIES
Value:	0.020596	***Component Type:***	AVERAGE
Unit Of Measure:	KG/D		
Control Point Name:	PLANT - PROCESS EFFLUENT		
Parameter Name:	PHENOLICS, UNFILTERED REACTIVE		

MISA Industrial Wastewater Discharge

Company Code:	0000130104	***Result Structure:***	MISA MONTHLY REPORTING
Control Point Id:	0700	***Param Reported As:***	NOT APPLICABLE
Sample Date:	2014/02	***Frequency:***	MONTHLY
Regulation:	MISA COMPLIANCE	***Sector:***	PETROLEUM REFINERIES
Value:	6.4055	***Component Type:***	AVERAGE
Unit Of Measure:	KG/D		
Control Point Name:	PLANT - PROCESS EFFLUENT		
Parameter Name:	RESIDUE,PART LOSS ON IGNIT.		

MISA Industrial Wastewater Discharge

Company Code:	0000130104	***Result Structure:***	MISA MONTHLY REPORTING
Control Point Id:	0700	***Param Reported As:***	NOT APPLICABLE
Sample Date:	2014/02	***Frequency:***	MONTHLY
Regulation:	MISA COMPLIANCE	***Sector:***	PETROLEUM REFINERIES
Value:	7.1732	***Component Type:***	MAXIMUM
Unit Of Measure:	KG/D		
Control Point Name:	PLANT - PROCESS EFFLUENT		
Parameter Name:	SOLVENT EXTRACTABLES		

MISA Industrial Wastewater Discharge

Company Code:	0000130104	***Result Structure:***	MISA MONTHLY REPORTING
Control Point Id:	0700	***Param Reported As:***	NOT APPLICABLE
Sample Date:	2014/08	***Frequency:***	MONTHLY

Regulation:	MISA COMPLIANCE	***Sector:***	PETROLEUM REFINERIES
Value:	3.792	***Component Type:***	AVERAGE
Unit Of Measure:	KG/D		
Control Point Name:	PLANT - PROCESS EFFLUENT		
Parameter Name:	SOLVENT EXTRACTABLES		

MISA Industrial Wastewater Discharge

Company Code:	0000130104	***Result Structure:***	MISA MONTHLY REPORTING
Control Point Id:	0800	***Param Reported As:***	AS PHENOL
Sample Date:	2014/11	***Frequency:***	MONTHLY
Regulation:	MISA COMPLIANCE	***Sector:***	PETROLEUM REFINERIES
Value:	0.070564	***Component Type:***	AVERAGE
Unit Of Measure:	KG/D		
Control Point Name:	PLANT - ONCE THROUGH COOLING WATER (OTCW)		
Parameter Name:	PHENOLICS, UNFILTERED REACTIVE		

MISA Industrial Wastewater Discharge

Company Code:	0000130104	***Result Structure:***	MISA MONTHLY REPORTING
Control Point Id:	0700	***Param Reported As:***	AS PHENOL
Sample Date:	2014/09	***Frequency:***	MONTHLY
Regulation:	MISA COMPLIANCE	***Sector:***	PETROLEUM REFINERIES
Value:	0.0074805	***Component Type:***	AVERAGE
Unit Of Measure:	KG/D		
Control Point Name:	PLANT - PROCESS EFFLUENT		
Parameter Name:	PHENOLICS, UNFILTERED REACTIVE		

MISA Industrial Wastewater Discharge

Company Code:	0000130104	***Result Structure:***	MISA MONTHLY REPORTING
Control Point Id:	0800	***Param Reported As:***	NOT APPLICABLE
Sample Date:	2014/03	***Frequency:***	MONTHLY
Regulation:	MISA COMPLIANCE	***Sector:***	PETROLEUM REFINERIES
Value:	0.013672	***Component Type:***	AVERAGE
Unit Of Measure:	KG/D		
Control Point Name:	PLANT - ONCE THROUGH COOLING WATER (OTCW)		
Parameter Name:	BENZENE C6H6		

MISA Industrial Wastewater Discharge

Company Code:	0000130104	***Result Structure:***	MISA MONTHLY REPORTING
Control Point Id:	0700	***Param Reported As:***	AS NITROGEN
Sample Date:	2014/01	***Frequency:***	MONTHLY
Regulation:	MISA COMPLIANCE	***Sector:***	PETROLEUM REFINERIES
Value:	0	***Component Type:***	AVERAGE
Unit Of Measure:	KG/D		
Control Point Name:	PLANT - PROCESS EFFLUENT		
Parameter Name:	AMMONIUM+AMMONIA, TOTAL FILTER.REAC		

MISA Industrial Wastewater Discharge

Company Code:	0000130104	***Result Structure:***	MISA MONTHLY REPORTING
Control Point Id:	0800	***Param Reported As:***	NOT APPLICABLE
Sample Date:	2014/04	***Frequency:***	MONTHLY
Regulation:	MISA COMPLIANCE	***Sector:***	PETROLEUM REFINERIES
Value:	69479.4	***Component Type:***	MINIMUM
Unit Of Measure:	M3/D		
Control Point Name:	PLANT - ONCE THROUGH COOLING WATER (OTCW)		
Parameter Name:	FLOW		

MISA Industrial Wastewater Discharge

Company Code:	0000130104	***Result Structure:***	MISA MONTHLY REPORTING
Control Point Id:	0700	***Param Reported As:***	AS CARBON
Sample Date:	2014/03	***Frequency:***	MONTHLY
Regulation:	MISA COMPLIANCE	***Sector:***	PETROLEUM REFINERIES
Value:	4	***Component Type:***	NUM. IN AVERAGE
Unit Of Measure:	KG/D		
Control Point Name:	PLANT - PROCESS EFFLUENT		
Parameter Name:	CARBON, DISSOLVED ORGANIC		

MISA Industrial Wastewater Discharge

Company Code:	0000130104	***Result Structure:***	MISA MONTHLY REPORTING
Control Point Id:	0800	***Param Reported As:***	NOT APPLICABLE
Sample Date:	2014/07	***Frequency:***	MONTHLY
Regulation:	MISA COMPLIANCE	***Sector:***	PETROLEUM REFINERIES
Value:	68125	***Component Type:***	MINIMUM
Unit Of Measure:	M3/D		
Control Point Name:	PLANT - ONCE THROUGH COOLING WATER (OTCW)		
Parameter Name:	FLOW		

MISA Industrial Wastewater Discharge

Company Code:	0000130104	***Result Structure:***	MISA MONTHLY REPORTING
Control Point Id:	0800	***Param Reported As:***	NOT APPLICABLE
Sample Date:	2014/07	***Frequency:***	MONTHLY
Regulation:	MISA COMPLIANCE	***Sector:***	PETROLEUM REFINERIES
Value:	5	***Component Type:***	NUM. IN AVERAGE
Unit Of Measure:	M3/D		
Control Point Name:	PLANT - ONCE THROUGH COOLING WATER (OTCW)		
Parameter Name:	FLOW		

MISA Industrial Wastewater Discharge

Company Code:	0000130104	***Result Structure:***	MISA MONTHLY REPORTING
Control Point Id:	0700	***Param Reported As:***	NOT APPLICABLE
Sample Date:	2014/05	***Frequency:***	MONTHLY
Regulation:	MISA COMPLIANCE	***Sector:***	PETROLEUM REFINERIES
Value:	6688	***Component Type:***	MINIMUM
Unit Of Measure:	M3/D		
Control Point Name:	PLANT - PROCESS EFFLUENT		
Parameter Name:	FLOW		

MISA Industrial Wastewater Discharge

Company Code:	0000130104	***Result Structure:***	MISA MONTHLY REPORTING
Control Point Id:	0700	***Param Reported As:***	AS NITROGEN
Sample Date:	2014/05	***Frequency:***	MONTHLY
Regulation:	MISA COMPLIANCE	***Sector:***	PETROLEUM REFINERIES
Value:	0	***Component Type:***	AVERAGE
Unit Of Measure:	KG/D		
Control Point Name:	PLANT - PROCESS EFFLUENT		
Parameter Name:	AMMONIUM+AMMONIA, TOTAL FILTER.REAC		

MISA Industrial Wastewater Discharge

Company Code:	0000130104	***Result Structure:***	MISA MONTHLY REPORTING
Control Point Id:	0800	***Param Reported As:***	NOT APPLICABLE

Sample Date:	2014/05	***Frequency:***	MONTHLY
Regulation:	MISA COMPLIANCE	***Sector:***	PETROLEUM REFINERIES
Value:	0.015722	***Component Type:***	MAXIMUM
Unit Of Measure:	KG/D		
Control Point Name:	PLANT - ONCE THROUGH COOLING WATER (OTCW)		
Parameter Name:	BENZENE C6H6		

MISA Industrial Wastewater Discharge

Company Code:	0000130104	***Result Structure:***	MISA MONTHLY REPORTING
Control Point Id:	0700	***Param Reported As:***	AS CARBON
Sample Date:	2014/06	***Frequency:***	MONTHLY
Regulation:	MISA COMPLIANCE	***Sector:***	PETROLEUM REFINERIES
Value:	17.68	***Component Type:***	MINIMUM
Unit Of Measure:	KG/D		
Control Point Name:	PLANT - PROCESS EFFLUENT		
Parameter Name:	CARBON, DISSOLVED ORGANIC		

MISA Industrial Wastewater Discharge

Company Code:	0000130104	***Result Structure:***	MISA MONTHLY REPORTING
Control Point Id:	0700	***Param Reported As:***	NOT APPLICABLE
Sample Date:	2014/06	***Frequency:***	MONTHLY
Regulation:	MISA COMPLIANCE	***Sector:***	PETROLEUM REFINERIES
Value:	30	***Component Type:***	NUM. IN AVERAGE
Unit Of Measure:	M3/D		
Control Point Name:	PLANT - PROCESS EFFLUENT		
Parameter Name:	FLOW		

MISA Industrial Wastewater Discharge

Company Code:	0000130104	***Result Structure:***	MISA MONTHLY REPORTING
Control Point Id:	0700	***Param Reported As:***	AS PHENOL
Sample Date:	2014/06	***Frequency:***	MONTHLY
Regulation:	MISA COMPLIANCE	***Sector:***	PETROLEUM REFINERIES
Value:	30	***Component Type:***	NUM. IN AVERAGE
Unit Of Measure:	KG/D		
Control Point Name:	PLANT - PROCESS EFFLUENT		
Parameter Name:	PHENOLICS, UNFILTERED REACTIVE		

MISA Industrial Wastewater Discharge

Company Code:	0000130104	***Result Structure:***	MISA MONTHLY REPORTING
Control Point Id:	0700	***Param Reported As:***	NOT APPLICABLE
Sample Date:	2014/07	***Frequency:***	MONTHLY
Regulation:	MISA COMPLIANCE	***Sector:***	PETROLEUM REFINERIES
Value:	9243	***Component Type:***	MAXIMUM
Unit Of Measure:	M3/D		
Control Point Name:	PLANT - PROCESS EFFLUENT		
Parameter Name:	FLOW		

MISA Industrial Wastewater Discharge

Company Code:	0000130104	***Result Structure:***	MISA MONTHLY REPORTING
Control Point Id:	0700	***Param Reported As:***	NOT APPLICABLE
Sample Date:	2014/07	***Frequency:***	MONTHLY
Regulation:	MISA COMPLIANCE	***Sector:***	PETROLEUM REFINERIES
Value:	1951	***Component Type:***	MINIMUM
Unit Of Measure:	M3/D		
Control Point Name:	PLANT - PROCESS EFFLUENT		
Parameter Name:	FLOW		

MISA Industrial Wastewater Discharge

Company Code:	0000130104	***Result Structure:***	MISA MONTHLY REPORTING
Control Point Id:	0700	***Param Reported As:***	AS PHOSPHORUS
Sample Date:	2014/07	***Frequency:***	MONTHLY
Regulation:	MISA COMPLIANCE	***Sector:***	PETROLEUM REFINERIES
Value:	1.8685	***Component Type:***	AVERAGE
Unit Of Measure:	KG/D		
Control Point Name:	PLANT - PROCESS EFFLUENT		
Parameter Name:	PHOSPHORUS,UNFILTERED TOTAL		

MISA Industrial Wastewater Discharge

Company Code:	0000130104	***Result Structure:***	MISA MONTHLY REPORTING
Control Point Id:	0700	***Param Reported As:***	AS PHOSPHORUS
Sample Date:	2014/07	***Frequency:***	MONTHLY
Regulation:	MISA COMPLIANCE	***Sector:***	PETROLEUM REFINERIES
Value:	5	***Component Type:***	NUM. IN AVERAGE
Unit Of Measure:	KG/D		
Control Point Name:	PLANT - PROCESS EFFLUENT		
Parameter Name:	PHOSPHORUS,UNFILTERED TOTAL		

MISA Industrial Wastewater Discharge

Company Code:	0000130104	***Result Structure:***	MISA MONTHLY REPORTING
Control Point Id:	0700	***Param Reported As:***	NOT APPLICABLE
Sample Date:	2014/07	***Frequency:***	MONTHLY
Regulation:	MISA COMPLIANCE	***Sector:***	PETROLEUM REFINERIES
Value:	7.957	***Component Type:***	MAXIMUM
Unit Of Measure:	KG/D		
Control Point Name:	PLANT - PROCESS EFFLUENT		
Parameter Name:	RESIDUE, PARTICULATE		

MISA Industrial Wastewater Discharge

Company Code:	0000130104	***Result Structure:***	MISA MONTHLY REPORTING
Control Point Id:	0700	***Param Reported As:***	NOT APPLICABLE
Sample Date:	2014/05	***Frequency:***	MONTHLY
Regulation:	MISA COMPLIANCE	***Sector:***	PETROLEUM REFINERIES
Value:	31	***Component Type:***	NUM. IN AVERAGE
Unit Of Measure:	KG/D		
Control Point Name:	PLANT - PROCESS EFFLUENT		
Parameter Name:	RESIDUE,PART LOSS ON IGNIT.		

MISA Industrial Wastewater Discharge

Company Code:	0000130104	***Result Structure:***	MISA MONTHLY REPORTING
Control Point Id:	0700	***Param Reported As:***	AS PHOSPHORUS
Sample Date:	2014/10	***Frequency:***	MONTHLY
Regulation:	MISA COMPLIANCE	***Sector:***	PETROLEUM REFINERIES
Value:	1.6361	***Component Type:***	AVERAGE
Unit Of Measure:	KG/D		
Control Point Name:	PLANT - PROCESS EFFLUENT		
Parameter Name:	PHOSPHORUS,UNFILTERED TOTAL		

MISA Industrial Wastewater Discharge

Company Code:	0000130104	***Result Structure:***	MISA MONTHLY REPORTING

Control Point Id:	0700	***Param Reported As:***	AS PHOSPHORUS
Sample Date:	2014/12	***Frequency:***	MONTHLY
Regulation:	MISA COMPLIANCE	***Sector:***	PETROLEUM REFINERIES
Value:	0.64951	***Component Type:***	MINIMUM
Unit Of Measure:	KG/D		
Control Point Name:	PLANT - PROCESS EFFLUENT		
Parameter Name:	PHOSPHORUS,UNFILTERED TOTAL		

MISA Industrial Wastewater Discharge

Company Code:	0000130104	***Result Structure:***	MISA MONTHLY REPORTING
Control Point Id:	0700	***Param Reported As:***	NOT APPLICABLE
Sample Date:	2014/12	***Frequency:***	MONTHLY
Regulation:	MISA COMPLIANCE	***Sector:***	PETROLEUM REFINERIES
Value:	2.0943	***Component Type:***	MINIMUM
Unit Of Measure:	KG/D		
Control Point Name:	PLANT - PROCESS EFFLUENT		
Parameter Name:	SOLVENT EXTRACTABLES		

MISA Industrial Wastewater Discharge

Company Code:	0000130104	***Result Structure:***	MISA MONTHLY REPORTING
Control Point Id:	0700	***Param Reported As:***	AS SULPHIDE
Sample Date:	2014/12	***Frequency:***	MONTHLY
Regulation:	MISA COMPLIANCE	***Sector:***	PETROLEUM REFINERIES
Value:	5	***Component Type:***	NUM. IN AVERAGE
Unit Of Measure:	KG/D		
Control Point Name:	PLANT - PROCESS EFFLUENT		
Parameter Name:	SULPHIDE, UNFILTERED REACTIVE		

MISA Industrial Wastewater Discharge

Company Code:	0000130104	***Result Structure:***	MISA MONTHLY REPORTING
Control Point Id:	0700	***Param Reported As:***	NOT APPLICABLE
Sample Date:	2014/03	***Frequency:***	MONTHLY
Regulation:	MISA COMPLIANCE	***Sector:***	PETROLEUM REFINERIES
Value:	8844	***Component Type:***	MAXIMUM
Unit Of Measure:	M3/D		
Control Point Name:	PLANT - PROCESS EFFLUENT		
Parameter Name:	FLOW		

MISA Industrial Wastewater Discharge

Company Code:	0000130104	***Result Structure:***	MISA MONTHLY REPORTING
Control Point Id:	0800	***Param Reported As:***	AS SULPHIDE
Sample Date:	2014/09	***Frequency:***	MONTHLY
Regulation:	MISA COMPLIANCE	***Sector:***	PETROLEUM REFINERIES
Value:	0.52018	***Component Type:***	AVERAGE
Unit Of Measure:	KG/D		
Control Point Name:	PLANT - ONCE THROUGH COOLING WATER (OTCW)		
Parameter Name:	SULPHIDE, UNFILTERED REACTIVE		

MISA Industrial Wastewater Discharge

Company Code:	0000130104	***Result Structure:***	MISA MONTHLY REPORTING
Control Point Id:	0800	***Param Reported As:***	NOT APPLICABLE
Sample Date:	2014/08	***Frequency:***	MONTHLY
Regulation:	MISA COMPLIANCE	***Sector:***	PETROLEUM REFINERIES
Value:	0.014279	***Component Type:***	MAXIMUM
Unit Of Measure:	KG/D		
Control Point Name:	PLANT - ONCE THROUGH COOLING WATER (OTCW)		

Parameter Name: TOLUENE C7H8

MISA Industrial Wastewater Discharge

Company Code:	0000130104	***Result Structure:***	MISA MONTHLY REPORTING
Control Point Id:	0800	***Param Reported As:***	AS SULPHIDE
Sample Date:	2014/08	***Frequency:***	MONTHLY
Regulation:	MISA COMPLIANCE	***Sector:***	PETROLEUM REFINERIES
Value:	0.48453	***Component Type:***	MINIMUM
Unit Of Measure:	KG/D		
Control Point Name:	PLANT - ONCE THROUGH COOLING WATER (OTCW)		
Parameter Name:	SULPHIDE, UNFILTERED REACTIVE		

MISA Industrial Wastewater Discharge

Company Code:	0000130104	***Result Structure:***	MISA MONTHLY REPORTING
Control Point Id:	0700	***Param Reported As:***	NOT APPLICABLE
Sample Date:	2014/07	***Frequency:***	MONTHLY
Regulation:	MISA COMPLIANCE	***Sector:***	PETROLEUM REFINERIES
Value:	4.8538	***Component Type:***	MAXIMUM
Unit Of Measure:	KG/D		
Control Point Name:	PLANT - PROCESS EFFLUENT		
Parameter Name:	SOLVENT EXTRACTABLES		

MISA Industrial Wastewater Discharge

Company Code:	0000130104	***Result Structure:***	MISA MONTHLY REPORTING
Control Point Id:	0700	***Param Reported As:***	AS CARBON
Sample Date:	2014/08	***Frequency:***	MONTHLY
Regulation:	MISA COMPLIANCE	***Sector:***	PETROLEUM REFINERIES
Value:	4	***Component Type:***	NUM. IN AVERAGE
Unit Of Measure:	KG/D		
Control Point Name:	PLANT - PROCESS EFFLUENT		
Parameter Name:	CARBON, DISSOLVED ORGANIC		

MISA Industrial Wastewater Discharge

Company Code:	0000130104	***Result Structure:***	MISA MONTHLY REPORTING
Control Point Id:	0700	***Param Reported As:***	NOT APPLICABLE
Sample Date:	2014/08	***Frequency:***	MONTHLY
Regulation:	MISA COMPLIANCE	***Sector:***	PETROLEUM REFINERIES
Value:	31	***Component Type:***	NUM. IN AVERAGE
Unit Of Measure:	M3/D		
Control Point Name:	PLANT - PROCESS EFFLUENT		
Parameter Name:	FLOW		

MISA Industrial Wastewater Discharge

Company Code:	0000130104	***Result Structure:***	MISA MONTHLY REPORTING
Control Point Id:	0700	***Param Reported As:***	AS PHOSPHORUS
Sample Date:	2014/08	***Frequency:***	MONTHLY
Regulation:	MISA COMPLIANCE	***Sector:***	PETROLEUM REFINERIES
Value:	1.6554	***Component Type:***	AVERAGE
Unit Of Measure:	KG/D		
Control Point Name:	PLANT - PROCESS EFFLUENT		
Parameter Name:	PHOSPHORUS,UNFILTERED TOTAL		

MISA Industrial Wastewater Discharge

Company Code:	0000130104	***Result Structure:***	MISA MONTHLY REPORTING
Control Point Id:	0800	***Param Reported As:***	NOT APPLICABLE
Sample Date:	2014/01	***Frequency:***	MONTHLY
Regulation:	MISA COMPLIANCE	***Sector:***	PETROLEUM REFINERIES
Value:	0.014534	***Component Type:***	MAXIMUM
Unit Of Measure:	KG/D		
Control Point Name:	PLANT - ONCE THROUGH COOLING WATER (OTCW)		
Parameter Name:	BENZENE C6H6		

MISA Industrial Wastewater Discharge

Company Code:	0000130104	***Result Structure:***	MISA MONTHLY REPORTING
Control Point Id:	0800	***Param Reported As:***	NOT APPLICABLE
Sample Date:	2014/01	***Frequency:***	MONTHLY
Regulation:	MISA COMPLIANCE	***Sector:***	PETROLEUM REFINERIES
Value:	66490.8	***Component Type:***	MINIMUM
Unit Of Measure:	M3/D		
Control Point Name:	PLANT - ONCE THROUGH COOLING WATER (OTCW)		
Parameter Name:	FLOW		

MISA Industrial Wastewater Discharge

Company Code:	0000130104	***Result Structure:***	MISA MONTHLY REPORTING
Control Point Id:	0800	***Param Reported As:***	AS PHENOL
Sample Date:	2014/01	***Frequency:***	MONTHLY
Regulation:	MISA COMPLIANCE	***Sector:***	PETROLEUM REFINERIES
Value:	0.068081	***Component Type:***	AVERAGE
Unit Of Measure:	KG/D		
Control Point Name:	PLANT - ONCE THROUGH COOLING WATER (OTCW)		
Parameter Name:	PHENOLICS, UNFILTERED REACTIVE		

MISA Industrial Wastewater Discharge

Company Code:	0000130104	***Result Structure:***	MISA MONTHLY REPORTING
Control Point Id:	0800	***Param Reported As:***	NOT APPLICABLE
Sample Date:	2014/01	***Frequency:***	MONTHLY
Regulation:	MISA COMPLIANCE	***Sector:***	PETROLEUM REFINERIES
Value:	0.014534	***Component Type:***	MAXIMUM
Unit Of Measure:	KG/D		
Control Point Name:	PLANT - ONCE THROUGH COOLING WATER (OTCW)		
Parameter Name:	TOLUENE C7H8		

MISA Industrial Wastewater Discharge

Company Code:	0000130104	***Result Structure:***	MISA MONTHLY REPORTING
Control Point Id:	0700	***Param Reported As:***	NOT APPLICABLE
Sample Date:	2014/10	***Frequency:***	MONTHLY
Regulation:	MISA COMPLIANCE	***Sector:***	PETROLEUM REFINERIES
Value:	3.1133	***Component Type:***	MINIMUM
Unit Of Measure:	KG/D		
Control Point Name:	PLANT - PROCESS EFFLUENT		
Parameter Name:	SOLVENT EXTRACTABLES		

MISA Industrial Wastewater Discharge

Company Code:	0000130104	***Result Structure:***	MISA MONTHLY REPORTING
Control Point Id:	0700	***Param Reported As:***	NOT APPLICABLE
Sample Date:	2014/01	***Frequency:***	MONTHLY
Regulation:	MISA COMPLIANCE	***Sector:***	PETROLEUM REFINERIES
Value:	50.13	***Component Type:***	MAXIMUM
Unit Of Measure:	KG/D		

Control Point Name: PLANT - PROCESS EFFLUENT
Parameter Name: RESIDUE, PARTICULATE

MISA Industrial Wastewater Discharge

Company Code: 0000130104
Control Point Id: 0800
Sample Date: 2014/05
Regulation: MISA COMPLIANCE
Value: 0.014081
Unit Of Measure: KG/D
Result Structure: MISA MONTHLY REPORTING
Param Reported As: NOT APPLICABLE
Frequency: MONTHLY
Sector: PETROLEUM REFINERIES
Component Type: AVERAGE
Control Point Name: PLANT - ONCE THROUGH COOLING WATER (OTCW)
Parameter Name: TOLUENE C7H8

MISA Industrial Wastewater Discharge

Company Code: 0000130104
Control Point Id: 0800
Sample Date: 2014/09
Regulation: MISA COMPLIANCE
Value: 0.014108
Unit Of Measure: KG/D
Result Structure: MISA MONTHLY REPORTING
Param Reported As: NOT APPLICABLE
Frequency: MONTHLY
Sector: PETROLEUM REFINERIES
Component Type: MINIMUM
Control Point Name: PLANT - ONCE THROUGH COOLING WATER (OTCW)
Parameter Name: BENZENE C6H6

MISA Industrial Wastewater Discharge

Company Code: 0000130104
Control Point Id: 0800
Sample Date: 2014/09
Regulation: MISA COMPLIANCE
Value: 0.076873
Unit Of Measure: KG/D
Result Structure: MISA MONTHLY REPORTING
Param Reported As: AS PHENOL
Frequency: MONTHLY
Sector: PETROLEUM REFINERIES
Component Type: MAXIMUM
Control Point Name: PLANT - ONCE THROUGH COOLING WATER (OTCW)
Parameter Name: PHENOLICS, UNFILTERED REACTIVE

MISA Industrial Wastewater Discharge

Company Code: 0000130104
Control Point Id: 0800
Sample Date: 2014/09
Regulation: MISA COMPLIANCE
Value: 0.070541
Unit Of Measure: KG/D
Result Structure: MISA MONTHLY REPORTING
Param Reported As: AS PHENOL
Frequency: MONTHLY
Sector: PETROLEUM REFINERIES
Component Type: MINIMUM
Control Point Name: PLANT - ONCE THROUGH COOLING WATER (OTCW)
Parameter Name: PHENOLICS, UNFILTERED REACTIVE

MISA Industrial Wastewater Discharge

Company Code: 0000130104
Control Point Id: 0800
Sample Date: 2014/02
Regulation: MISA COMPLIANCE
Value: 0.073862
Unit Of Measure: KG/D
Result Structure: MISA MONTHLY REPORTING
Param Reported As: AS PHENOL
Frequency: MONTHLY
Sector: PETROLEUM REFINERIES
Component Type: MAXIMUM
Control Point Name: PLANT - ONCE THROUGH COOLING WATER (OTCW)
Parameter Name: PHENOLICS, UNFILTERED REACTIVE

MISA Industrial Wastewater Discharge

Company Code:	0000130104	***Result Structure:***	MISA MONTHLY REPORTING
Control Point Id:	0700	***Param Reported As:***	AS CARBON
Sample Date:	2014/04	***Frequency:***	MONTHLY
Regulation:	MISA COMPLIANCE	***Sector:***	PETROLEUM REFINERIES
Value:	65.783	***Component Type:***	MAXIMUM
Unit Of Measure:	KG/D		
Control Point Name:	PLANT - PROCESS EFFLUENT		
Parameter Name:	CARBON, DISSOLVED ORGANIC		

MISA Industrial Wastewater Discharge

Company Code:	0000130104	***Result Structure:***	MISA MONTHLY REPORTING
Control Point Id:	0700	***Param Reported As:***	NOT APPLICABLE
Sample Date:	2014/04	***Frequency:***	MONTHLY
Regulation:	MISA COMPLIANCE	***Sector:***	PETROLEUM REFINERIES
Value:	9414.9	***Component Type:***	AVERAGE
Unit Of Measure:	M3/D		
Control Point Name:	PLANT - PROCESS EFFLUENT		
Parameter Name:	FLOW		

MISA Industrial Wastewater Discharge

Company Code:	0000130104	***Result Structure:***	MISA MONTHLY REPORTING
Control Point Id:	0700	***Param Reported As:***	NOT APPLICABLE
Sample Date:	2014/04	***Frequency:***	MONTHLY
Regulation:	MISA COMPLIANCE	***Sector:***	PETROLEUM REFINERIES
Value:	7.0656	***Component Type:***	MAXIMUM
Unit Of Measure:	KG/D		
Control Point Name:	PLANT - PROCESS EFFLUENT		
Parameter Name:	SOLVENT EXTRACTABLES		

MISA Industrial Wastewater Discharge

Company Code:	0000130104	***Result Structure:***	MISA MONTHLY REPORTING
Control Point Id:	0800	***Param Reported As:***	NOT APPLICABLE
Sample Date:	2014/06	***Frequency:***	MONTHLY
Regulation:	MISA COMPLIANCE	***Sector:***	PETROLEUM REFINERIES
Value:	0.014562	***Component Type:***	AVERAGE
Unit Of Measure:	KG/D		
Control Point Name:	PLANT - ONCE THROUGH COOLING WATER (OTCW)		
Parameter Name:	BENZENE C6H6		

MISA Industrial Wastewater Discharge

Company Code:	0000130104	***Result Structure:***	MISA MONTHLY REPORTING
Control Point Id:	0800	***Param Reported As:***	NOT APPLICABLE
Sample Date:	2014/06	***Frequency:***	MONTHLY
Regulation:	MISA COMPLIANCE	***Sector:***	PETROLEUM REFINERIES
Value:	72809.1	***Component Type:***	AVERAGE
Unit Of Measure:	M3/D		
Control Point Name:	PLANT - ONCE THROUGH COOLING WATER (OTCW)		
Parameter Name:	FLOW		

MISA Industrial Wastewater Discharge

Company Code:	0000130104	***Result Structure:***	MISA MONTHLY REPORTING
Control Point Id:	0800	***Param Reported As:***	NOT APPLICABLE
Sample Date:	2014/06	***Frequency:***	MONTHLY
Regulation:	MISA COMPLIANCE	***Sector:***	PETROLEUM REFINERIES
Value:	69056.3	***Component Type:***	MINIMUM

Unit Of Measure: M3/D
Control Point Name: PLANT - ONCE THROUGH COOLING WATER (OTCW)
Parameter Name: FLOW

MISA Industrial Wastewater Discharge

Company Code: 0000130104
Control Point Id: 0800
Sample Date: 2014/06
Regulation: MISA COMPLIANCE
Value: 4
Unit Of Measure: M3/D
Control Point Name: PLANT - ONCE THROUGH COOLING WATER (OTCW)
Parameter Name: FLOW
Result Structure: MISA MONTHLY REPORTING
Param Reported As: NOT APPLICABLE
Frequency: MONTHLY
Sector: PETROLEUM REFINERIES
Component Type: NUM. IN AVERAGE

MISA Industrial Wastewater Discharge

Company Code: 0000130104
Control Point Id: 0800
Sample Date: 2014/06
Regulation: MISA COMPLIANCE
Value: 0.075393
Unit Of Measure: KG/D
Control Point Name: PLANT - ONCE THROUGH COOLING WATER (OTCW)
Parameter Name: PHENOLICS, UNFILTERED REACTIVE
Result Structure: MISA MONTHLY REPORTING
Param Reported As: AS PHENOL
Frequency: MONTHLY
Sector: PETROLEUM REFINERIES
Component Type: MAXIMUM

MISA Industrial Wastewater Discharge

Company Code: 0000130104
Control Point Id: 0800
Sample Date: 2014/06
Regulation: MISA COMPLIANCE
Value: 0.52775
Unit Of Measure: KG/D
Control Point Name: PLANT - ONCE THROUGH COOLING WATER (OTCW)
Parameter Name: SULPHIDE, UNFILTERED REACTIVE
Result Structure: MISA MONTHLY REPORTING
Param Reported As: AS SULPHIDE
Frequency: MONTHLY
Sector: PETROLEUM REFINERIES
Component Type: MAXIMUM

MISA Industrial Wastewater Discharge

Company Code: 0000130104
Control Point Id: 0800
Sample Date: 2014/10
Regulation: MISA COMPLIANCE
Value: 0.0138
Unit Of Measure: KG/D
Control Point Name: PLANT - ONCE THROUGH COOLING WATER (OTCW)
Parameter Name: BENZENE C6H6
Result Structure: MISA MONTHLY REPORTING
Param Reported As: NOT APPLICABLE
Frequency: MONTHLY
Sector: PETROLEUM REFINERIES
Component Type: AVERAGE

MISA Industrial Wastewater Discharge

Company Code: 0000130104
Control Point Id: 0800
Sample Date: 2014/10
Regulation: MISA COMPLIANCE
Value: 0.011044
Unit Of Measure: KG/D
Control Point Name: PLANT - ONCE THROUGH COOLING WATER (OTCW)
Parameter Name: BENZENE C6H6
Result Structure: MISA MONTHLY REPORTING
Param Reported As: NOT APPLICABLE
Frequency: MONTHLY
Sector: PETROLEUM REFINERIES
Component Type: MINIMUM

MISA Industrial Wastewater

Discharge

Company Code:	0000130104	***Result Structure:***	MISA MONTHLY REPORTING
Control Point Id:	0800	***Param Reported As:***	AS PHENOL
Sample Date:	2014/10	***Frequency:***	MONTHLY
Regulation:	MISA COMPLIANCE	***Sector:***	PETROLEUM REFINERIES
Value:	0.069002	***Component Type:***	AVERAGE
Unit Of Measure:	KG/D		
Control Point Name:	PLANT - ONCE THROUGH COOLING WATER (OTCW)		
Parameter Name:	PHENOLICS, UNFILTERED REACTIVE		

MISA Industrial Wastewater Discharge

Company Code:	0000130104	***Result Structure:***	MISA MONTHLY REPORTING
Control Point Id:	0700	***Param Reported As:***	NOT APPLICABLE
Sample Date:	2014/08	***Frequency:***	MONTHLY
Regulation:	MISA COMPLIANCE	***Sector:***	PETROLEUM REFINERIES
Value:	4.9955	***Component Type:***	MAXIMUM
Unit Of Measure:	KG/D		
Control Point Name:	PLANT - PROCESS EFFLUENT		
Parameter Name:	SOLVENT EXTRACTABLES		

MISA Industrial Wastewater Discharge

Company Code:	0000130104	***Result Structure:***	MISA MONTHLY REPORTING
Control Point Id:	0700	***Param Reported As:***	NOT APPLICABLE
Sample Date:	2014/08	***Frequency:***	MONTHLY
Regulation:	MISA COMPLIANCE	***Sector:***	PETROLEUM REFINERIES
Value:	2.3174	***Component Type:***	MINIMUM
Unit Of Measure:	KG/D		
Control Point Name:	PLANT - PROCESS EFFLUENT		
Parameter Name:	SOLVENT EXTRACTABLES		

MISA Industrial Wastewater Discharge

Company Code:	0000130104	***Result Structure:***	MISA MONTHLY REPORTING
Control Point Id:	0700	***Param Reported As:***	AS SULPHIDE
Sample Date:	2014/08	***Frequency:***	MONTHLY
Regulation:	MISA COMPLIANCE	***Sector:***	PETROLEUM REFINERIES
Value:	0.041594	***Component Type:***	MINIMUM
Unit Of Measure:	KG/D		
Control Point Name:	PLANT - PROCESS EFFLUENT		
Parameter Name:	SULPHIDE, UNFILTERED REACTIVE		

MISA Industrial Wastewater Discharge

Company Code:	0000130104	***Result Structure:***	MISA MONTHLY REPORTING
Control Point Id:	0800	***Param Reported As:***	NOT APPLICABLE
Sample Date:	2014/10	***Frequency:***	MONTHLY
Regulation:	MISA COMPLIANCE	***Sector:***	PETROLEUM REFINERIES
Value:	5	***Component Type:***	NUM. IN AVERAGE
Unit Of Measure:	KG/D		
Control Point Name:	PLANT - ONCE THROUGH COOLING WATER (OTCW)		
Parameter Name:	TOLUENE C7H8		

MISA Industrial Wastewater Discharge

Company Code:	0000130104	***Result Structure:***	MISA MONTHLY REPORTING
Control Point Id:	0700	***Param Reported As:***	NOT APPLICABLE
Sample Date:	2014/09	***Frequency:***	MONTHLY
Regulation:	MISA COMPLIANCE	***Sector:***	PETROLEUM REFINERIES

Value:	3.5974	***Component Type:***	MINIMUM
Unit Of Measure:	KG/D		
Control Point Name:	PLANT - PROCESS EFFLUENT		
Parameter Name:	SOLVENT EXTRACTABLES		

MISA Industrial Wastewater Discharge

Company Code:	0000130104	***Result Structure:***	MISA MONTHLY REPORTING
Control Point Id:	0700	***Param Reported As:***	AS SULPHIDE
Sample Date:	2014/09	***Frequency:***	MONTHLY
Regulation:	MISA COMPLIANCE	***Sector:***	PETROLEUM REFINERIES
Value:	0.044968	***Component Type:***	MINIMUM
Unit Of Measure:	KG/D		
Control Point Name:	PLANT - PROCESS EFFLUENT		
Parameter Name:	SULPHIDE, UNFILTERED REACTIVE		

MISA Industrial Wastewater Discharge

Company Code:	0000130104	***Result Structure:***	MISA MONTHLY REPORTING
Control Point Id:	0800	***Param Reported As:***	NOT APPLICABLE
Sample Date:	2014/12	***Frequency:***	MONTHLY
Regulation:	MISA COMPLIANCE	***Sector:***	PETROLEUM REFINERIES
Value:	0.013949	***Component Type:***	MINIMUM
Unit Of Measure:	KG/D		
Control Point Name:	PLANT - ONCE THROUGH COOLING WATER (OTCW)		
Parameter Name:	BENZENE C6H6		

MISA Industrial Wastewater Discharge

Company Code:	0000130104	***Result Structure:***	MISA MONTHLY REPORTING
Control Point Id:	0800	***Param Reported As:***	AS PHENOL
Sample Date:	2014/12	***Frequency:***	MONTHLY
Regulation:	MISA COMPLIANCE	***Sector:***	PETROLEUM REFINERIES
Value:	0.074241	***Component Type:***	MAXIMUM
Unit Of Measure:	KG/D		
Control Point Name:	PLANT - ONCE THROUGH COOLING WATER (OTCW)		
Parameter Name:	PHENOLICS, UNFILTERED REACTIVE		

MISA Industrial Wastewater Discharge

Company Code:	0000130104	***Result Structure:***	MISA MONTHLY REPORTING
Control Point Id:	0700	***Param Reported As:***	AS CARBON
Sample Date:	2014/11	***Frequency:***	MONTHLY
Regulation:	MISA COMPLIANCE	***Sector:***	PETROLEUM REFINERIES
Value:	4	***Component Type:***	NUM. IN AVERAGE
Unit Of Measure:	KG/D		
Control Point Name:	PLANT - PROCESS EFFLUENT		
Parameter Name:	CARBON, DISSOLVED ORGANIC		

MISA Industrial Wastewater Discharge

Company Code:	0000130104	***Result Structure:***	MISA MONTHLY REPORTING
Control Point Id:	0700	***Param Reported As:***	NOT APPLICABLE
Sample Date:	2014/11	***Frequency:***	MONTHLY
Regulation:	MISA COMPLIANCE	***Sector:***	PETROLEUM REFINERIES
Value:	6.918	***Component Type:***	MINIMUM
Unit Of Measure:	KG/D		
Control Point Name:	PLANT - PROCESS EFFLUENT		
Parameter Name:	RESIDUE, PARTICULATE		

MISA Industrial Wastewater Discharge

Company Code:	0000130104	***Result Structure:***	MISA MONTHLY REPORTING
Control Point Id:	0700	***Param Reported As:***	NOT APPLICABLE
Sample Date:	2014/11	***Frequency:***	MONTHLY
Regulation:	MISA COMPLIANCE	***Sector:***	PETROLEUM REFINERIES
Value:	4	***Component Type:***	NUM. IN AVERAGE
Unit Of Measure:	KG/D		
Control Point Name:	PLANT - PROCESS EFFLUENT		
Parameter Name:	RESIDUE, PARTICULATE		

MISA Industrial Wastewater Discharge

Company Code:	0000130104	***Result Structure:***	MISA MONTHLY REPORTING
Control Point Id:	0700	***Param Reported As:***	NOT APPLICABLE
Sample Date:	2014/11	***Frequency:***	MONTHLY
Regulation:	MISA COMPLIANCE	***Sector:***	PETROLEUM REFINERIES
Value:	30	***Component Type:***	NUM. IN AVERAGE
Unit Of Measure:	KG/D		
Control Point Name:	PLANT - PROCESS EFFLUENT		
Parameter Name:	RESIDUE,PART LOSS ON IGNIT.		

MISA Industrial Wastewater Discharge

Company Code:	0000130104	***Result Structure:***	MISA MONTHLY REPORTING
Control Point Id:	0700	***Param Reported As:***	NOT APPLICABLE
Sample Date:	2014/11	***Frequency:***	MONTHLY
Regulation:	MISA COMPLIANCE	***Sector:***	PETROLEUM REFINERIES
Value:	3.4102	***Component Type:***	MAXIMUM
Unit Of Measure:	KG/D		
Control Point Name:	PLANT - PROCESS EFFLUENT		
Parameter Name:	SOLVENT EXTRACTABLES		

MISA Industrial Wastewater Discharge

Company Code:	0000130104	***Result Structure:***	MISA MONTHLY REPORTING
Control Point Id:	0700	***Param Reported As:***	AS SULPHIDE
Sample Date:	2014/11	***Frequency:***	MONTHLY
Regulation:	MISA COMPLIANCE	***Sector:***	PETROLEUM REFINERIES
Value:	0.061208	***Component Type:***	MAXIMUM
Unit Of Measure:	KG/D		
Control Point Name:	PLANT - PROCESS EFFLUENT		
Parameter Name:	SULPHIDE, UNFILTERED REACTIVE		

MISA Industrial Wastewater Discharge

Company Code:	0000130104	***Result Structure:***	MISA MONTHLY REPORTING
Control Point Id:	0700	***Param Reported As:***	AS NITROGEN
Sample Date:	2014/12	***Frequency:***	MONTHLY
Regulation:	MISA COMPLIANCE	***Sector:***	PETROLEUM REFINERIES
Value:	0	***Component Type:***	AVERAGE
Unit Of Measure:	KG/D		
Control Point Name:	PLANT - PROCESS EFFLUENT		
Parameter Name:	AMMONIUM+AMMONIA, TOTAL FILTER.REAC		

MISA Industrial Wastewater Discharge

Company Code:	0000130104	***Result Structure:***	MISA MONTHLY REPORTING
Control Point Id:	0700	***Param Reported As:***	AS PHOSPHORUS
Sample Date:	2014/02	***Frequency:***	MONTHLY

Regulation:	MISA COMPLIANCE	***Sector:***	PETROLEUM REFINERIES
Value:	1.115	***Component Type:***	MAXIMUM
Unit Of Measure:	KG/D		
Control Point Name:	PLANT - PROCESS EFFLUENT		
Parameter Name:	PHOSPHORUS,UNFILTERED TOTAL		

MISA Industrial Wastewater Discharge

Company Code:	0000130104	***Result Structure:***	MISA MONTHLY REPORTING
Control Point Id:	0700	***Param Reported As:***	NOT APPLICABLE
Sample Date:	2014/02	***Frequency:***	MONTHLY
Regulation:	MISA COMPLIANCE	***Sector:***	PETROLEUM REFINERIES
Value:	28	***Component Type:***	NUM. IN AVERAGE
Unit Of Measure:	KG/D		
Control Point Name:	PLANT - PROCESS EFFLUENT		
Parameter Name:	RESIDUE,PART LOSS ON IGNIT.		

MISA Industrial Wastewater Discharge

Company Code:	0000130104	***Result Structure:***	MISA MONTHLY REPORTING
Control Point Id:	0800	***Param Reported As:***	NOT APPLICABLE
Sample Date:	2014/11	***Frequency:***	MONTHLY
Regulation:	MISA COMPLIANCE	***Sector:***	PETROLEUM REFINERIES
Value:	0.013852	***Component Type:***	MINIMUM
Unit Of Measure:	KG/D		
Control Point Name:	PLANT - ONCE THROUGH COOLING WATER (OTCW)		
Parameter Name:	BENZENE C6H6		

MISA Industrial Wastewater Discharge

Company Code:	0000130104	***Result Structure:***	MISA MONTHLY REPORTING
Control Point Id:	0700	***Param Reported As:***	AS CARBON
Sample Date:	2014/09	***Frequency:***	MONTHLY
Regulation:	MISA COMPLIANCE	***Sector:***	PETROLEUM REFINERIES
Value:	18.63	***Component Type:***	MINIMUM
Unit Of Measure:	KG/D		
Control Point Name:	PLANT - PROCESS EFFLUENT		
Parameter Name:	CARBON, DISSOLVED ORGANIC		

MISA Industrial Wastewater Discharge

Company Code:	0000130104	***Result Structure:***	MISA MONTHLY REPORTING
Control Point Id:	0700	***Param Reported As:***	NOT APPLICABLE
Sample Date:	2014/09	***Frequency:***	MONTHLY
Regulation:	MISA COMPLIANCE	***Sector:***	PETROLEUM REFINERIES
Value:	5261	***Component Type:***	MINIMUM
Unit Of Measure:	M3/D		
Control Point Name:	PLANT - PROCESS EFFLUENT		
Parameter Name:	FLOW		

MISA Industrial Wastewater Discharge

Company Code:	0000130104	***Result Structure:***	MISA MONTHLY REPORTING
Control Point Id:	0800	***Param Reported As:***	NOT APPLICABLE
Sample Date:	2014/03	***Frequency:***	MONTHLY
Regulation:	MISA COMPLIANCE	***Sector:***	PETROLEUM REFINERIES
Value:	4	***Component Type:***	NUM. IN AVERAGE
Unit Of Measure:	KG/D		
Control Point Name:	PLANT - ONCE THROUGH COOLING WATER (OTCW)		
Parameter Name:	BENZENE C6H6		

MISA Industrial Wastewater Discharge

Company Code:	0000130104	***Result Structure:***	MISA MONTHLY REPORTING
Control Point Id:	0800	***Param Reported As:***	NOT APPLICABLE
Sample Date:	2014/12	***Frequency:***	MONTHLY
Regulation:	MISA COMPLIANCE	***Sector:***	PETROLEUM REFINERIES
Value:	5	***Component Type:***	NUM. IN AVERAGE
Unit Of Measure:	KG/D		
Control Point Name:	PLANT - ONCE THROUGH COOLING WATER (OTCW)		
Parameter Name:	TOLUENE C7H8		

MISA Industrial Wastewater Discharge

Company Code:	0000130104	***Result Structure:***	MISA MONTHLY REPORTING
Control Point Id:	0700	***Param Reported As:***	AS NITROGEN
Sample Date:	2014/10	***Frequency:***	MONTHLY
Regulation:	MISA COMPLIANCE	***Sector:***	PETROLEUM REFINERIES
Value:	0	***Component Type:***	MINIMUM
Unit Of Measure:	KG/D		
Control Point Name:	PLANT - PROCESS EFFLUENT		
Parameter Name:	AMMONIUM+AMMONIA, TOTAL FILTER.REAC		

MISA Industrial Wastewater Discharge

Company Code:	0000130104	***Result Structure:***	MISA MONTHLY REPORTING
Control Point Id:	0700	***Param Reported As:***	AS CARBON
Sample Date:	2014/10	***Frequency:***	MONTHLY
Regulation:	MISA COMPLIANCE	***Sector:***	PETROLEUM REFINERIES
Value:	21.394	***Component Type:***	AVERAGE
Unit Of Measure:	KG/D		
Control Point Name:	PLANT - PROCESS EFFLUENT		
Parameter Name:	CARBON, DISSOLVED ORGANIC		

MISA Industrial Wastewater Discharge

Company Code:	0000130104	***Result Structure:***	MISA MONTHLY REPORTING
Control Point Id:	0700	***Param Reported As:***	NOT APPLICABLE
Sample Date:	2014/01	***Frequency:***	MONTHLY
Regulation:	MISA COMPLIANCE	***Sector:***	PETROLEUM REFINERIES
Value:	11476	***Component Type:***	MAXIMUM
Unit Of Measure:	M3/D		
Control Point Name:	PLANT - PROCESS EFFLUENT		
Parameter Name:	FLOW		

MISA Industrial Wastewater Discharge

Company Code:	0000130104	***Result Structure:***	MISA MONTHLY REPORTING
Control Point Id:	0700	***Param Reported As:***	NOT APPLICABLE
Sample Date:	2014/01	***Frequency:***	MONTHLY
Regulation:	MISA COMPLIANCE	***Sector:***	PETROLEUM REFINERIES
Value:	7616	***Component Type:***	MINIMUM
Unit Of Measure:	M3/D		
Control Point Name:	PLANT - PROCESS EFFLUENT		
Parameter Name:	FLOW		

MISA Industrial Wastewater Discharge

Company Code:	0000130104	***Result Structure:***	MISA MONTHLY REPORTING
Control Point Id:	0700	***Param Reported As:***	AS PHENOL

Sample Date:	2014/01	***Frequency:***	MONTHLY
Regulation:	MISA COMPLIANCE	***Sector:***	PETROLEUM REFINERIES
Value:	31	***Component Type:***	NUM. IN AVERAGE
Unit Of Measure:	KG/D		
Control Point Name:	PLANT - PROCESS EFFLUENT		
Parameter Name:	PHENOLICS, UNFILTERED REACTIVE		

MISA Industrial Wastewater Discharge

Company Code:	0000130104	***Result Structure:***	MISA MONTHLY REPORTING
Control Point Id:	0700	***Param Reported As:***	AS SULPHIDE
Sample Date:	2014/02	***Frequency:***	MONTHLY
Regulation:	MISA COMPLIANCE	***Sector:***	PETROLEUM REFINERIES
Value:	0.043589	***Component Type:***	AVERAGE
Unit Of Measure:	KG/D		
Control Point Name:	PLANT - PROCESS EFFLUENT		
Parameter Name:	SULPHIDE, UNFILTERED REACTIVE		

MISA Industrial Wastewater Discharge

Company Code:	0000130104	***Result Structure:***	MISA MONTHLY REPORTING
Control Point Id:	0700	***Param Reported As:***	AS NITROGEN
Sample Date:	2014/03	***Frequency:***	MONTHLY
Regulation:	MISA COMPLIANCE	***Sector:***	PETROLEUM REFINERIES
Value:	0	***Component Type:***	MINIMUM
Unit Of Measure:	KG/D		
Control Point Name:	PLANT - PROCESS EFFLUENT		
Parameter Name:	AMMONIUM+AMMONIA, TOTAL FILTER.REAC		

MISA Industrial Wastewater Discharge

Company Code:	0000130104	***Result Structure:***	MISA MONTHLY REPORTING
Control Point Id:	0700	***Param Reported As:***	AS CARBON
Sample Date:	2014/03	***Frequency:***	MONTHLY
Regulation:	MISA COMPLIANCE	***Sector:***	PETROLEUM REFINERIES
Value:	19.084	***Component Type:***	AVERAGE
Unit Of Measure:	KG/D		
Control Point Name:	PLANT - PROCESS EFFLUENT		
Parameter Name:	CARBON, DISSOLVED ORGANIC		

MISA Industrial Wastewater Discharge

Company Code:	0000130104	***Result Structure:***	MISA MONTHLY REPORTING
Control Point Id:	0700	***Param Reported As:***	AS CARBON
Sample Date:	2014/03	***Frequency:***	MONTHLY
Regulation:	MISA COMPLIANCE	***Sector:***	PETROLEUM REFINERIES
Value:	6.992	***Component Type:***	MINIMUM
Unit Of Measure:	KG/D		
Control Point Name:	PLANT - PROCESS EFFLUENT		
Parameter Name:	CARBON, DISSOLVED ORGANIC		

MISA Industrial Wastewater Discharge

Company Code:	0000130104	***Result Structure:***	MISA MONTHLY REPORTING
Control Point Id:	0800	***Param Reported As:***	NOT APPLICABLE
Sample Date:	2014/07	***Frequency:***	MONTHLY
Regulation:	MISA COMPLIANCE	***Sector:***	PETROLEUM REFINERIES
Value:	5	***Component Type:***	NUM. IN AVERAGE
Unit Of Measure:	KG/D		
Control Point Name:	PLANT - ONCE THROUGH COOLING WATER (OTCW)		
Parameter Name:	BENZENE C6H6		

MISA Industrial Wastewater Discharge

Company Code:	0000130104	***Result Structure:***	MISA MONTHLY REPORTING
Control Point Id:	0800	***Param Reported As:***	AS SULPHIDE
Sample Date:	2014/07	***Frequency:***	MONTHLY
Regulation:	MISA COMPLIANCE	***Sector:***	PETROLEUM REFINERIES
Value:	0.47687	***Component Type:***	MINIMUM
Unit Of Measure:	KG/D		
Control Point Name:	PLANT - ONCE THROUGH COOLING WATER (OTCW)		
Parameter Name:	SULPHIDE, UNFILTERED REACTIVE		

MISA Industrial Wastewater Discharge

Company Code:	0000130104	***Result Structure:***	MISA MONTHLY REPORTING
Control Point Id:	0800	***Param Reported As:***	NOT APPLICABLE
Sample Date:	2014/07	***Frequency:***	MONTHLY
Regulation:	MISA COMPLIANCE	***Sector:***	PETROLEUM REFINERIES
Value:	0.013956	***Component Type:***	AVERAGE
Unit Of Measure:	KG/D		
Control Point Name:	PLANT - ONCE THROUGH COOLING WATER (OTCW)		
Parameter Name:	TOLUENE C7H8		

MISA Industrial Wastewater Discharge

Company Code:	0000130104	***Result Structure:***	MISA MONTHLY REPORTING
Control Point Id:	0800	***Param Reported As:***	NOT APPLICABLE
Sample Date:	2014/07	***Frequency:***	MONTHLY
Regulation:	MISA COMPLIANCE	***Sector:***	PETROLEUM REFINERIES
Value:	5	***Component Type:***	NUM. IN AVERAGE
Unit Of Measure:	KG/D		
Control Point Name:	PLANT - ONCE THROUGH COOLING WATER (OTCW)		
Parameter Name:	TOLUENE C7H8		

MISA Industrial Wastewater Discharge

Company Code:	0000130104	***Result Structure:***	MISA MONTHLY REPORTING
Control Point Id:	0800	***Param Reported As:***	NOT APPLICABLE
Sample Date:	2014/08	***Frequency:***	MONTHLY
Regulation:	MISA COMPLIANCE	***Sector:***	PETROLEUM REFINERIES
Value:	0.014097	***Component Type:***	AVERAGE
Unit Of Measure:	KG/D		
Control Point Name:	PLANT - ONCE THROUGH COOLING WATER (OTCW)		
Parameter Name:	BENZENE C6H6		

MISA Industrial Wastewater Discharge

Company Code:	0000130104	***Result Structure:***	MISA MONTHLY REPORTING
Control Point Id:	0800	***Param Reported As:***	NOT APPLICABLE
Sample Date:	2014/08	***Frequency:***	MONTHLY
Regulation:	MISA COMPLIANCE	***Sector:***	PETROLEUM REFINERIES
Value:	0.014279	***Component Type:***	MAXIMUM
Unit Of Measure:	KG/D		
Control Point Name:	PLANT - ONCE THROUGH COOLING WATER (OTCW)		
Parameter Name:	BENZENE C6H6		

MISA Industrial Wastewater Discharge

Company Code:	0000130104	***Result Structure:***	MISA MONTHLY REPORTING

Control Point Id:	0800	***Param Reported As:***	AS PHENOL
Sample Date:	2014/03	***Frequency:***	MONTHLY
Regulation:	MISA COMPLIANCE	***Sector:***	PETROLEUM REFINERIES
Value:	0.068359	***Component Type:***	AVERAGE
Unit Of Measure:	KG/D		
Control Point Name:	PLANT - ONCE THROUGH COOLING WATER (OTCW)		
Parameter Name:	PHENOLICS, UNFILTERED REACTIVE		

MISA Industrial Wastewater Discharge

Company Code:	0000130104	***Result Structure:***	MISA MONTHLY REPORTING
Control Point Id:	0800	***Param Reported As:***	NOT APPLICABLE
Sample Date:	2014/03	***Frequency:***	MONTHLY
Regulation:	MISA COMPLIANCE	***Sector:***	PETROLEUM REFINERIES
Value:	4	***Component Type:***	NUM. IN AVERAGE
Unit Of Measure:	KG/D		
Control Point Name:	PLANT - ONCE THROUGH COOLING WATER (OTCW)		
Parameter Name:	TOLUENE C7H8		

MISA Industrial Wastewater Discharge

Company Code:	0000130104	***Result Structure:***	MISA MONTHLY REPORTING
Control Point Id:	0700	***Param Reported As:***	AS NITROGEN
Sample Date:	2014/05	***Frequency:***	MONTHLY
Regulation:	MISA COMPLIANCE	***Sector:***	PETROLEUM REFINERIES
Value:	0	***Component Type:***	MINIMUM
Unit Of Measure:	KG/D		
Control Point Name:	PLANT - PROCESS EFFLUENT		
Parameter Name:	AMMONIUM+AMMONIA, TOTAL FILTER.REAC		

MISA Industrial Wastewater Discharge

Company Code:	0000130104	***Result Structure:***	MISA MONTHLY REPORTING
Control Point Id:	0700	***Param Reported As:***	AS CARBON
Sample Date:	2014/05	***Frequency:***	MONTHLY
Regulation:	MISA COMPLIANCE	***Sector:***	PETROLEUM REFINERIES
Value:	24.813	***Component Type:***	MINIMUM
Unit Of Measure:	KG/D		
Control Point Name:	PLANT - PROCESS EFFLUENT		
Parameter Name:	CARBON, DISSOLVED ORGANIC		

MISA Industrial Wastewater Discharge

Company Code:	0000130104	***Result Structure:***	MISA MONTHLY REPORTING
Control Point Id:	0700	***Param Reported As:***	AS PHENOL
Sample Date:	2014/05	***Frequency:***	MONTHLY
Regulation:	MISA COMPLIANCE	***Sector:***	PETROLEUM REFINERIES
Value:	0.008694	***Component Type:***	AVERAGE
Unit Of Measure:	KG/D		
Control Point Name:	PLANT - PROCESS EFFLUENT		
Parameter Name:	PHENOLICS, UNFILTERED REACTIVE		

MISA Industrial Wastewater Discharge

Company Code:	0000130104	***Result Structure:***	MISA MONTHLY REPORTING
Control Point Id:	0700	***Param Reported As:***	AS PHENOL
Sample Date:	2014/05	***Frequency:***	MONTHLY
Regulation:	MISA COMPLIANCE	***Sector:***	PETROLEUM REFINERIES
Value:	0.01189	***Component Type:***	MAXIMUM
Unit Of Measure:	KG/D		
Control Point Name:	PLANT - PROCESS EFFLUENT		

Parameter Name: PHENOLICS, UNFILTERED REACTIVE

MISA Industrial Wastewater Discharge

Company Code:	0000130104	***Result Structure:***	MISA MONTHLY REPORTING
Control Point Id:	0700	***Param Reported As:***	AS PHOSPHORUS
Sample Date:	2014/05	***Frequency:***	MONTHLY
Regulation:	MISA COMPLIANCE	***Sector:***	PETROLEUM REFINERIES
Value:	2.7199	***Component Type:***	MAXIMUM
Unit Of Measure:	KG/D		
Control Point Name:	PLANT - PROCESS EFFLUENT		
Parameter Name:	PHOSPHORUS,UNFILTERED TOTAL		

MISA Industrial Wastewater Discharge

Company Code:	0000130104	***Result Structure:***	MISA MONTHLY REPORTING
Control Point Id:	0700	***Param Reported As:***	NOT APPLICABLE
Sample Date:	2014/05	***Frequency:***	MONTHLY
Regulation:	MISA COMPLIANCE	***Sector:***	PETROLEUM REFINERIES
Value:	8.9334	***Component Type:***	AVERAGE
Unit Of Measure:	KG/D		
Control Point Name:	PLANT - PROCESS EFFLUENT		
Parameter Name:	RESIDUE,PART LOSS ON IGNIT.		

MISA Industrial Wastewater Discharge

Company Code:	0000130104	***Result Structure:***	MISA MONTHLY REPORTING
Control Point Id:	0800	***Param Reported As:***	NOT APPLICABLE
Sample Date:	2014/04	***Frequency:***	MONTHLY
Regulation:	MISA COMPLIANCE	***Sector:***	PETROLEUM REFINERIES
Value:	5	***Component Type:***	NUM. IN AVERAGE
Unit Of Measure:	KG/D		
Control Point Name:	PLANT - ONCE THROUGH COOLING WATER (OTCW)		
Parameter Name:	TOLUENE C7H8		

MISA Industrial Wastewater Discharge

Company Code:	0000130104	***Result Structure:***	MISA MONTHLY REPORTING
Control Point Id:	0800	***Param Reported As:***	NOT APPLICABLE
Sample Date:	2014/05	***Frequency:***	MONTHLY
Regulation:	MISA COMPLIANCE	***Sector:***	PETROLEUM REFINERIES
Value:	70405.3	***Component Type:***	AVERAGE
Unit Of Measure:	M3/D		
Control Point Name:	PLANT - ONCE THROUGH COOLING WATER (OTCW)		
Parameter Name:	FLOW		

MISA Industrial Wastewater Discharge

Company Code:	0000130104	***Result Structure:***	MISA MONTHLY REPORTING
Control Point Id:	0700	***Param Reported As:***	AS NITROGEN
Sample Date:	2014/06	***Frequency:***	MONTHLY
Regulation:	MISA COMPLIANCE	***Sector:***	PETROLEUM REFINERIES
Value:	0	***Component Type:***	MINIMUM
Unit Of Measure:	KG/D		
Control Point Name:	PLANT - PROCESS EFFLUENT		
Parameter Name:	AMMONIUM+AMMONIA, TOTAL FILTER.REAC		

MISA Industrial Wastewater Discharge

Company Code:	0000130104	***Result Structure:***	MISA MONTHLY REPORTING
Control Point Id:	0700	***Param Reported As:***	AS CARBON
Sample Date:	2014/06	***Frequency:***	MONTHLY
Regulation:	MISA COMPLIANCE	***Sector:***	PETROLEUM REFINERIES
Value:	4	***Component Type:***	NUM. IN AVERAGE
Unit Of Measure:	KG/D		
Control Point Name:	PLANT - PROCESS EFFLUENT		
Parameter Name:	CARBON, DISSOLVED ORGANIC		

MISA Industrial Wastewater Discharge

Company Code:	0000130104	***Result Structure:***	MISA MONTHLY REPORTING
Control Point Id:	0700	***Param Reported As:***	NOT APPLICABLE
Sample Date:	2014/06	***Frequency:***	MONTHLY
Regulation:	MISA COMPLIANCE	***Sector:***	PETROLEUM REFINERIES
Value:	4	***Component Type:***	NUM. IN AVERAGE
Unit Of Measure:	KG/D		
Control Point Name:	PLANT - PROCESS EFFLUENT		
Parameter Name:	SOLVENT EXTRACTABLES		

MISA Industrial Wastewater Discharge

Company Code:	0000130104	***Result Structure:***	MISA MONTHLY REPORTING
Control Point Id:	0700	***Param Reported As:***	AS NITROGEN
Sample Date:	2014/07	***Frequency:***	MONTHLY
Regulation:	MISA COMPLIANCE	***Sector:***	PETROLEUM REFINERIES
Value:	0.34754	***Component Type:***	MAXIMUM
Unit Of Measure:	KG/D		
Control Point Name:	PLANT - PROCESS EFFLUENT		
Parameter Name:	AMMONIUM+AMMONIA, TOTAL FILTER.REAC		

MISA Industrial Wastewater Discharge

Company Code:	0000130104	***Result Structure:***	MISA MONTHLY REPORTING
Control Point Id:	0700	***Param Reported As:***	AS PHOSPHORUS
Sample Date:	2014/07	***Frequency:***	MONTHLY
Regulation:	MISA COMPLIANCE	***Sector:***	PETROLEUM REFINERIES
Value:	2.8125	***Component Type:***	MAXIMUM
Unit Of Measure:	KG/D		
Control Point Name:	PLANT - PROCESS EFFLUENT		
Parameter Name:	PHOSPHORUS,UNFILTERED TOTAL		

MISA Industrial Wastewater Discharge

Company Code:	0000130104	***Result Structure:***	MISA MONTHLY REPORTING
Control Point Id:	0700	***Param Reported As:***	NOT APPLICABLE
Sample Date:	2014/05	***Frequency:***	MONTHLY
Regulation:	MISA COMPLIANCE	***Sector:***	PETROLEUM REFINERIES
Value:	6.688	***Component Type:***	MINIMUM
Unit Of Measure:	KG/D		
Control Point Name:	PLANT - PROCESS EFFLUENT		
Parameter Name:	RESIDUE,PART LOSS ON IGNIT.		

MISA Industrial Wastewater Discharge

Company Code:	0000130104	***Result Structure:***	MISA MONTHLY REPORTING
Control Point Id:	0700	***Param Reported As:***	NOT APPLICABLE
Sample Date:	2014/05	***Frequency:***	MONTHLY
Regulation:	MISA COMPLIANCE	***Sector:***	PETROLEUM REFINERIES
Value:	4.3404	***Component Type:***	AVERAGE
Unit Of Measure:	KG/D		

Control Point Name: PLANT - PROCESS EFFLUENT
Parameter Name: SOLVENT EXTRACTABLES

MISA Industrial Wastewater Discharge

Company Code: 0000130104
Control Point Id: 0700
Sample Date: 2014/05
Regulation: MISA COMPLIANCE
Value: 4.6705
Unit Of Measure: KG/D
Control Point Name: PLANT - PROCESS EFFLUENT
Parameter Name: SOLVENT EXTRACTABLES
Result Structure: MISA MONTHLY REPORTING
Param Reported As: NOT APPLICABLE
Frequency: MONTHLY
Sector: PETROLEUM REFINERIES
Component Type: MAXIMUM

MISA Industrial Wastewater Discharge

Company Code: 0000130104
Control Point Id: 0700
Sample Date: 2014/06
Regulation: MISA COMPLIANCE
Value: 5
Unit Of Measure: KG/D
Control Point Name: PLANT - PROCESS EFFLUENT
Parameter Name: RESIDUE,PART LOSS ON IGNIT.
Result Structure: MISA MONTHLY REPORTING
Param Reported As: NOT APPLICABLE
Frequency: MONTHLY
Sector: PETROLEUM REFINERIES
Component Type: MINIMUM

MISA Industrial Wastewater Discharge

Company Code: 0000130104
Control Point Id: 0700
Sample Date: 2014/10
Regulation: MISA COMPLIANCE
Value: 0.0076068
Unit Of Measure: KG/D
Control Point Name: PLANT - PROCESS EFFLUENT
Parameter Name: PHENOLICS, UNFILTERED REACTIVE
Result Structure: MISA MONTHLY REPORTING
Param Reported As: AS PHENOL
Frequency: MONTHLY
Sector: PETROLEUM REFINERIES
Component Type: AVERAGE

MISA Industrial Wastewater Discharge

Company Code: 0000130104
Control Point Id: 0700
Sample Date: 2014/10
Regulation: MISA COMPLIANCE
Value: 0.93946
Unit Of Measure: KG/D
Control Point Name: PLANT - PROCESS EFFLUENT
Parameter Name: PHOSPHORUS,UNFILTERED TOTAL
Result Structure: MISA MONTHLY REPORTING
Param Reported As: AS PHOSPHORUS
Frequency: MONTHLY
Sector: PETROLEUM REFINERIES
Component Type: MINIMUM

MISA Industrial Wastewater Discharge

Company Code: 0000130104
Control Point Id: 0700
Sample Date: 2014/12
Regulation: MISA COMPLIANCE
Value: 0.98996
Unit Of Measure: KG/D
Control Point Name: PLANT - PROCESS EFFLUENT
Parameter Name: PHOSPHORUS,UNFILTERED TOTAL
Result Structure: MISA MONTHLY REPORTING
Param Reported As: AS PHOSPHORUS
Frequency: MONTHLY
Sector: PETROLEUM REFINERIES
Component Type: AVERAGE

MISA Industrial Wastewater Discharge

Company Code:	0000130104	***Result Structure:***	MISA MONTHLY REPORTING
Control Point Id:	0700	***Param Reported As:***	NOT APPLICABLE
Sample Date:	2014/12	***Frequency:***	MONTHLY
Regulation:	MISA COMPLIANCE	***Sector:***	PETROLEUM REFINERIES
Value:	6.3152	***Component Type:***	AVERAGE
Unit Of Measure:	KG/D		
Control Point Name:	PLANT - PROCESS EFFLUENT		
Parameter Name:	RESIDUE,PART LOSS ON IGNIT.		

MISA Industrial Wastewater Discharge

Company Code:	0000130104	***Result Structure:***	MISA MONTHLY REPORTING
Control Point Id:	0700	***Param Reported As:***	NOT APPLICABLE
Sample Date:	2014/12	***Frequency:***	MONTHLY
Regulation:	MISA COMPLIANCE	***Sector:***	PETROLEUM REFINERIES
Value:	3.0269	***Component Type:***	AVERAGE
Unit Of Measure:	KG/D		
Control Point Name:	PLANT - PROCESS EFFLUENT		
Parameter Name:	SOLVENT EXTRACTABLES		

MISA Industrial Wastewater Discharge

Company Code:	0000130104	***Result Structure:***	MISA MONTHLY REPORTING
Control Point Id:	0700	***Param Reported As:***	NOT APPLICABLE
Sample Date:	2014/12	***Frequency:***	MONTHLY
Regulation:	MISA COMPLIANCE	***Sector:***	PETROLEUM REFINERIES
Value:	5	***Component Type:***	NUM. IN AVERAGE
Unit Of Measure:	KG/D		
Control Point Name:	PLANT - PROCESS EFFLUENT		
Parameter Name:	SOLVENT EXTRACTABLES		

MISA Industrial Wastewater Discharge

Company Code:	0000130104	***Result Structure:***	MISA MONTHLY REPORTING
Control Point Id:	0700	***Param Reported As:***	NOT APPLICABLE
Sample Date:	2014/03	***Frequency:***	MONTHLY
Regulation:	MISA COMPLIANCE	***Sector:***	PETROLEUM REFINERIES
Value:	2185	***Component Type:***	MINIMUM
Unit Of Measure:	M3/D		
Control Point Name:	PLANT - PROCESS EFFLUENT		
Parameter Name:	FLOW		

MISA Industrial Wastewater Discharge

Company Code:	0000130104	***Result Structure:***	MISA MONTHLY REPORTING
Control Point Id:	0800	***Param Reported As:***	AS SULPHIDE
Sample Date:	2014/09	***Frequency:***	MONTHLY
Regulation:	MISA COMPLIANCE	***Sector:***	PETROLEUM REFINERIES
Value:	0.53811	***Component Type:***	MAXIMUM
Unit Of Measure:	KG/D		
Control Point Name:	PLANT - ONCE THROUGH COOLING WATER (OTCW)		
Parameter Name:	SULPHIDE, UNFILTERED REACTIVE		

MISA Industrial Wastewater Discharge

Company Code:	0000130104	***Result Structure:***	MISA MONTHLY REPORTING
Control Point Id:	0800	***Param Reported As:***	AS SULPHIDE
Sample Date:	2014/09	***Frequency:***	MONTHLY
Regulation:	MISA COMPLIANCE	***Sector:***	PETROLEUM REFINERIES
Value:	0.49379	***Component Type:***	MINIMUM

Unit Of Measure: KG/D
Control Point Name: PLANT - ONCE THROUGH COOLING WATER (OTCW)
Parameter Name: SULPHIDE, UNFILTERED REACTIVE

MISA Industrial Wastewater Discharge

Company Code: 0000130104
Control Point Id: 0700
Sample Date: 2014/03
Regulation: MISA COMPLIANCE
Value: 8.407
Unit Of Measure: KG/D
Control Point Name: PLANT - PROCESS EFFLUENT
Parameter Name: RESIDUE, PARTICULATE
Result Structure: MISA MONTHLY REPORTING
Param Reported As: NOT APPLICABLE
Frequency: MONTHLY
Sector: PETROLEUM REFINERIES
Component Type: MAXIMUM

MISA Industrial Wastewater Discharge

Company Code: 0000130104
Control Point Id: 0800
Sample Date: 2014/08
Regulation: MISA COMPLIANCE
Value: 0.49977
Unit Of Measure: KG/D
Control Point Name: PLANT - ONCE THROUGH COOLING WATER (OTCW)
Parameter Name: SULPHIDE, UNFILTERED REACTIVE
Result Structure: MISA MONTHLY REPORTING
Param Reported As: AS SULPHIDE
Frequency: MONTHLY
Sector: PETROLEUM REFINERIES
Component Type: MAXIMUM

MISA Industrial Wastewater Discharge

Company Code: 0000130104
Control Point Id: 0800
Sample Date: 2014/08
Regulation: MISA COMPLIANCE
Value: 4
Unit Of Measure: KG/D
Control Point Name: PLANT - ONCE THROUGH COOLING WATER (OTCW)
Parameter Name: SULPHIDE, UNFILTERED REACTIVE
Result Structure: MISA MONTHLY REPORTING
Param Reported As: AS SULPHIDE
Frequency: MONTHLY
Sector: PETROLEUM REFINERIES
Component Type: NUM. IN AVERAGE

MISA Industrial Wastewater Discharge

Company Code: 0000130104
Control Point Id: 0700
Sample Date: 2014/08
Regulation: MISA COMPLIANCE
Value: 0
Unit Of Measure: KG/D
Control Point Name: PLANT - PROCESS EFFLUENT
Parameter Name: AMMONIUM+AMMONIA, TOTAL FILTER.REAC
Result Structure: MISA MONTHLY REPORTING
Param Reported As: AS NITROGEN
Frequency: MONTHLY
Sector: PETROLEUM REFINERIES
Component Type: MINIMUM

MISA Industrial Wastewater Discharge

Company Code: 0000130104
Control Point Id: 0700
Sample Date: 2014/08
Regulation: MISA COMPLIANCE
Value: 4
Unit Of Measure: KG/D
Control Point Name: PLANT - PROCESS EFFLUENT
Parameter Name: AMMONIUM+AMMONIA, TOTAL FILTER.REAC
Result Structure: MISA MONTHLY REPORTING
Param Reported As: AS NITROGEN
Frequency: MONTHLY
Sector: PETROLEUM REFINERIES
Component Type: NUM. IN AVERAGE

MISA Industrial Wastewater

Discharge

Company Code:	0000130104	***Result Structure:***	MISA MONTHLY REPORTING
Control Point Id:	0700	***Param Reported As:***	AS PHENOL
Sample Date:	2014/08	***Frequency:***	MONTHLY
Regulation:	MISA COMPLIANCE	***Sector:***	PETROLEUM REFINERIES
Value:	0.007367	***Component Type:***	AVERAGE
Unit Of Measure:	KG/D		
Control Point Name:	PLANT - PROCESS EFFLUENT		
Parameter Name:	PHENOLICS, UNFILTERED REACTIVE		

MISA Industrial Wastewater Discharge

Company Code:	0000130104	***Result Structure:***	MISA MONTHLY REPORTING
Control Point Id:	0700	***Param Reported As:***	AS PHENOL
Sample Date:	2014/08	***Frequency:***	MONTHLY
Regulation:	MISA COMPLIANCE	***Sector:***	PETROLEUM REFINERIES
Value:	0.005427	***Component Type:***	MINIMUM
Unit Of Measure:	KG/D		
Control Point Name:	PLANT - PROCESS EFFLUENT		
Parameter Name:	PHENOLICS, UNFILTERED REACTIVE		

MISA Industrial Wastewater Discharge

Company Code:	0000130104	***Result Structure:***	MISA MONTHLY REPORTING
Control Point Id:	0800	***Param Reported As:***	NOT APPLICABLE
Sample Date:	2014/01	***Frequency:***	MONTHLY
Regulation:	MISA COMPLIANCE	***Sector:***	PETROLEUM REFINERIES
Value:	0.013616	***Component Type:***	AVERAGE
Unit Of Measure:	KG/D		
Control Point Name:	PLANT - ONCE THROUGH COOLING WATER (OTCW)		
Parameter Name:	BENZENE C6H6		

MISA Industrial Wastewater Discharge

Company Code:	0000130104	***Result Structure:***	MISA MONTHLY REPORTING
Control Point Id:	0800	***Param Reported As:***	NOT APPLICABLE
Sample Date:	2014/01	***Frequency:***	MONTHLY
Regulation:	MISA COMPLIANCE	***Sector:***	PETROLEUM REFINERIES
Value:	5	***Component Type:***	NUM. IN AVERAGE
Unit Of Measure:	M3/D		
Control Point Name:	PLANT - ONCE THROUGH COOLING WATER (OTCW)		
Parameter Name:	FLOW		

MISA Industrial Wastewater Discharge

Company Code:	0000130104	***Result Structure:***	MISA MONTHLY REPORTING
Control Point Id:	0700	***Param Reported As:***	NOT APPLICABLE
Sample Date:	2014/10	***Frequency:***	MONTHLY
Regulation:	MISA COMPLIANCE	***Sector:***	PETROLEUM REFINERIES
Value:	4.709	***Component Type:***	MINIMUM
Unit Of Measure:	KG/D		
Control Point Name:	PLANT - PROCESS EFFLUENT		
Parameter Name:	RESIDUE,PART LOSS ON IGNIT.		

MISA Industrial Wastewater Discharge

Company Code:	0000130104	***Result Structure:***	MISA MONTHLY REPORTING
Control Point Id:	0700	***Param Reported As:***	AS SULPHIDE
Sample Date:	2014/10	***Frequency:***	MONTHLY
Regulation:	MISA COMPLIANCE	***Sector:***	PETROLEUM REFINERIES

Value:	0.064246	***Component Type:***	MAXIMUM
Unit Of Measure:	KG/D		
Control Point Name:	PLANT - PROCESS EFFLUENT		
Parameter Name:	SULPHIDE, UNFILTERED REACTIVE		

MISA Industrial Wastewater Discharge

Company Code:	0000130104	***Result Structure:***	MISA MONTHLY REPORTING
Control Point Id:	0700	***Param Reported As:***	NOT APPLICABLE
Sample Date:	2014/01	***Frequency:***	MONTHLY
Regulation:	MISA COMPLIANCE	***Sector:***	PETROLEUM REFINERIES
Value:	7.616	***Component Type:***	MINIMUM
Unit Of Measure:	KG/D		
Control Point Name:	PLANT - PROCESS EFFLUENT		
Parameter Name:	RESIDUE,PART LOSS ON IGNIT.		

MISA Industrial Wastewater Discharge

Company Code:	0000130104	***Result Structure:***	MISA MONTHLY REPORTING
Control Point Id:	0700	***Param Reported As:***	NOT APPLICABLE
Sample Date:	2014/01	***Frequency:***	MONTHLY
Regulation:	MISA COMPLIANCE	***Sector:***	PETROLEUM REFINERIES
Value:	5	***Component Type:***	NUM. IN AVERAGE
Unit Of Measure:	KG/D		
Control Point Name:	PLANT - PROCESS EFFLUENT		
Parameter Name:	SOLVENT EXTRACTABLES		

MISA Industrial Wastewater Discharge

Company Code:	0000130104	***Result Structure:***	MISA MONTHLY REPORTING
Control Point Id:	0700	***Param Reported As:***	AS CARBON
Sample Date:	2014/02	***Frequency:***	MONTHLY
Regulation:	MISA COMPLIANCE	***Sector:***	PETROLEUM REFINERIES
Value:	35.885	***Component Type:***	MAXIMUM
Unit Of Measure:	KG/D		
Control Point Name:	PLANT - PROCESS EFFLUENT		
Parameter Name:	CARBON, DISSOLVED ORGANIC		

MISA Industrial Wastewater Discharge

Company Code:	0000130104	***Result Structure:***	MISA MONTHLY REPORTING
Control Point Id:	0800	***Param Reported As:***	NOT APPLICABLE
Sample Date:	2014/09	***Frequency:***	MONTHLY
Regulation:	MISA COMPLIANCE	***Sector:***	PETROLEUM REFINERIES
Value:	74310.9	***Component Type:***	AVERAGE
Unit Of Measure:	M3/D		
Control Point Name:	PLANT - ONCE THROUGH COOLING WATER (OTCW)		
Parameter Name:	FLOW		

MISA Industrial Wastewater Discharge

Company Code:	0000130104	***Result Structure:***	MISA MONTHLY REPORTING
Control Point Id:	0800	***Param Reported As:***	NOT APPLICABLE
Sample Date:	2014/02	***Frequency:***	MONTHLY
Regulation:	MISA COMPLIANCE	***Sector:***	PETROLEUM REFINERIES
Value:	4	***Component Type:***	NUM. IN AVERAGE
Unit Of Measure:	M3/D		
Control Point Name:	PLANT - ONCE THROUGH COOLING WATER (OTCW)		
Parameter Name:	FLOW		

MISA Industrial Wastewater Discharge

Company Code:	0000130104	***Result Structure:***	MISA MONTHLY REPORTING
Control Point Id:	0700	***Param Reported As:***	NOT APPLICABLE
Sample Date:	2014/04	***Frequency:***	MONTHLY
Regulation:	MISA COMPLIANCE	***Sector:***	PETROLEUM REFINERIES
Value:	12182	***Component Type:***	MAXIMUM
Unit Of Measure:	M3/D		
Control Point Name:	PLANT - PROCESS EFFLUENT		
Parameter Name:	FLOW		

MISA Industrial Wastewater Discharge

Company Code:	0000130104	***Result Structure:***	MISA MONTHLY REPORTING
Control Point Id:	0700	***Param Reported As:***	AS PHENOL
Sample Date:	2014/04	***Frequency:***	MONTHLY
Regulation:	MISA COMPLIANCE	***Sector:***	PETROLEUM REFINERIES
Value:	0.012182	***Component Type:***	MAXIMUM
Unit Of Measure:	KG/D		
Control Point Name:	PLANT - PROCESS EFFLUENT		
Parameter Name:	PHENOLICS, UNFILTERED REACTIVE		

MISA Industrial Wastewater Discharge

Company Code:	0000130104	***Result Structure:***	MISA MONTHLY REPORTING
Control Point Id:	0700	***Param Reported As:***	AS PHENOL
Sample Date:	2014/04	***Frequency:***	MONTHLY
Regulation:	MISA COMPLIANCE	***Sector:***	PETROLEUM REFINERIES
Value:	0.005845	***Component Type:***	MINIMUM
Unit Of Measure:	KG/D		
Control Point Name:	PLANT - PROCESS EFFLUENT		
Parameter Name:	PHENOLICS, UNFILTERED REACTIVE		

MISA Industrial Wastewater Discharge

Company Code:	0000130104	***Result Structure:***	MISA MONTHLY REPORTING
Control Point Id:	0700	***Param Reported As:***	NOT APPLICABLE
Sample Date:	2014/04	***Frequency:***	MONTHLY
Regulation:	MISA COMPLIANCE	***Sector:***	PETROLEUM REFINERIES
Value:	9.4149	***Component Type:***	AVERAGE
Unit Of Measure:	KG/D		
Control Point Name:	PLANT - PROCESS EFFLUENT		
Parameter Name:	RESIDUE,PART LOSS ON IGNIT.		

MISA Industrial Wastewater Discharge

Company Code:	0000130104	***Result Structure:***	MISA MONTHLY REPORTING
Control Point Id:	0800	***Param Reported As:***	NOT APPLICABLE
Sample Date:	2014/05	***Frequency:***	MONTHLY
Regulation:	MISA COMPLIANCE	***Sector:***	PETROLEUM REFINERIES
Value:	0.013777	***Component Type:***	MINIMUM
Unit Of Measure:	KG/D		
Control Point Name:	PLANT - ONCE THROUGH COOLING WATER (OTCW)		
Parameter Name:	TOLUENE C7H8		

MISA Industrial Wastewater Discharge

Company Code:	0000130104	***Result Structure:***	MISA MONTHLY REPORTING
Control Point Id:	0800	***Param Reported As:***	NOT APPLICABLE
Sample Date:	2014/06	***Frequency:***	MONTHLY

Regulation:	MISA COMPLIANCE	***Sector:***	PETROLEUM REFINERIES
Value:	0.013811	***Component Type:***	MINIMUM
Unit Of Measure:	KG/D		
Control Point Name:	PLANT - ONCE THROUGH COOLING WATER (OTCW)		
Parameter Name:	BENZENE C6H6		

MISA Industrial Wastewater Discharge

Company Code:	0000130104	***Result Structure:***	MISA MONTHLY REPORTING
Control Point Id:	0800	***Param Reported As:***	AS PHENOL
Sample Date:	2014/06	***Frequency:***	MONTHLY
Regulation:	MISA COMPLIANCE	***Sector:***	PETROLEUM REFINERIES
Value:	0.072809	***Component Type:***	AVERAGE
Unit Of Measure:	KG/D		
Control Point Name:	PLANT - ONCE THROUGH COOLING WATER (OTCW)		
Parameter Name:	PHENOLICS, UNFILTERED REACTIVE		

MISA Industrial Wastewater Discharge

Company Code:	0000130104	***Result Structure:***	MISA MONTHLY REPORTING
Control Point Id:	0800	***Param Reported As:***	AS SULPHIDE
Sample Date:	2014/06	***Frequency:***	MONTHLY
Regulation:	MISA COMPLIANCE	***Sector:***	PETROLEUM REFINERIES
Value:	4	***Component Type:***	NUM. IN AVERAGE
Unit Of Measure:	KG/D		
Control Point Name:	PLANT - ONCE THROUGH COOLING WATER (OTCW)		
Parameter Name:	SULPHIDE, UNFILTERED REACTIVE		

MISA Industrial Wastewater Discharge

Company Code:	0000130104	***Result Structure:***	MISA MONTHLY REPORTING
Control Point Id:	0700	***Param Reported As:***	NOT APPLICABLE
Sample Date:	2014/11	***Frequency:***	MONTHLY
Regulation:	MISA COMPLIANCE	***Sector:***	PETROLEUM REFINERIES
Value:	7450.2	***Component Type:***	AVERAGE
Unit Of Measure:	M3/D		
Control Point Name:	PLANT - PROCESS EFFLUENT		
Parameter Name:	FLOW		

MISA Industrial Wastewater Discharge

Company Code:	0000130104	***Result Structure:***	MISA MONTHLY REPORTING
Control Point Id:	0700	***Param Reported As:***	NOT APPLICABLE
Sample Date:	2014/11	***Frequency:***	MONTHLY
Regulation:	MISA COMPLIANCE	***Sector:***	PETROLEUM REFINERIES
Value:	3869	***Component Type:***	MINIMUM
Unit Of Measure:	M3/D		
Control Point Name:	PLANT - PROCESS EFFLUENT		
Parameter Name:	FLOW		

MISA Industrial Wastewater Discharge

Company Code:	0000130104	***Result Structure:***	MISA MONTHLY REPORTING
Control Point Id:	0700	***Param Reported As:***	AS PHENOL
Sample Date:	2014/11	***Frequency:***	MONTHLY
Regulation:	MISA COMPLIANCE	***Sector:***	PETROLEUM REFINERIES
Value:	0.003869	***Component Type:***	MINIMUM
Unit Of Measure:	KG/D		
Control Point Name:	PLANT - PROCESS EFFLUENT		
Parameter Name:	PHENOLICS, UNFILTERED REACTIVE		

MISA Industrial Wastewater Discharge

Company Code:	0000130104	***Result Structure:***	MISA MONTHLY REPORTING
Control Point Id:	0700	***Param Reported As:***	AS PHOSPHORUS
Sample Date:	2014/11	***Frequency:***	MONTHLY
Regulation:	MISA COMPLIANCE	***Sector:***	PETROLEUM REFINERIES
Value:	0.5971	***Component Type:***	AVERAGE
Unit Of Measure:	KG/D		
Control Point Name:	PLANT - PROCESS EFFLUENT		
Parameter Name:	PHOSPHORUS,UNFILTERED TOTAL		

MISA Industrial Wastewater Discharge

Company Code:	0000130104	***Result Structure:***	MISA MONTHLY REPORTING
Control Point Id:	0700	***Param Reported As:***	AS PHOSPHORUS
Sample Date:	2014/11	***Frequency:***	MONTHLY
Regulation:	MISA COMPLIANCE	***Sector:***	PETROLEUM REFINERIES
Value:	0	***Component Type:***	MINIMUM
Unit Of Measure:	KG/D		
Control Point Name:	PLANT - PROCESS EFFLUENT		
Parameter Name:	PHOSPHORUS,UNFILTERED TOTAL		

MISA Industrial Wastewater Discharge

Company Code:	0000130104	***Result Structure:***	MISA MONTHLY REPORTING
Control Point Id:	0800	***Param Reported As:***	AS SULPHIDE
Sample Date:	2014/05	***Frequency:***	MONTHLY
Regulation:	MISA COMPLIANCE	***Sector:***	PETROLEUM REFINERIES
Value:	0.49284	***Component Type:***	AVERAGE
Unit Of Measure:	KG/D		
Control Point Name:	PLANT - ONCE THROUGH COOLING WATER (OTCW)		
Parameter Name:	SULPHIDE, UNFILTERED REACTIVE		

MISA Industrial Wastewater Discharge

Company Code:	0000130104	***Result Structure:***	MISA MONTHLY REPORTING
Control Point Id:	0800	***Param Reported As:***	NOT APPLICABLE
Sample Date:	2014/10	***Frequency:***	MONTHLY
Regulation:	MISA COMPLIANCE	***Sector:***	PETROLEUM REFINERIES
Value:	75124.4	***Component Type:***	MAXIMUM
Unit Of Measure:	M3/D		
Control Point Name:	PLANT - ONCE THROUGH COOLING WATER (OTCW)		
Parameter Name:	FLOW		

MISA Industrial Wastewater Discharge

Company Code:	0000130104	***Result Structure:***	MISA MONTHLY REPORTING
Control Point Id:	0700	***Param Reported As:***	NOT APPLICABLE
Sample Date:	2014/04	***Frequency:***	MONTHLY
Regulation:	MISA COMPLIANCE	***Sector:***	PETROLEUM REFINERIES
Value:	30	***Component Type:***	NUM. IN AVERAGE
Unit Of Measure:	M3/D		
Control Point Name:	PLANT - PROCESS EFFLUENT		
Parameter Name:	FLOW		

MISA Industrial Wastewater Discharge

Company Code:	0000130104	***Result Structure:***	MISA MONTHLY REPORTING
Control Point Id:	0700	***Param Reported As:***	NOT APPLICABLE

Sample Date:	2014/08	***Frequency:***	MONTHLY
Regulation:	MISA COMPLIANCE	***Sector:***	PETROLEUM REFINERIES
Value:	7.5646	***Component Type:***	AVERAGE
Unit Of Measure:	KG/D		
Control Point Name:	PLANT - PROCESS EFFLUENT		
Parameter Name:	RESIDUE,PART LOSS ON IGNIT.		

MISA Industrial Wastewater Discharge

Company Code:	0000130104	***Result Structure:***	MISA MONTHLY REPORTING
Control Point Id:	0700	***Param Reported As:***	NOT APPLICABLE
Sample Date:	2014/08	***Frequency:***	MONTHLY
Regulation:	MISA COMPLIANCE	***Sector:***	PETROLEUM REFINERIES
Value:	30	***Component Type:***	NUM. IN AVERAGE
Unit Of Measure:	KG/D		
Control Point Name:	PLANT - PROCESS EFFLUENT		
Parameter Name:	RESIDUE,PART LOSS ON IGNIT.		

MISA Industrial Wastewater Discharge

Company Code:	0000130104	***Result Structure:***	MISA MONTHLY REPORTING
Control Point Id:	0700	***Param Reported As:***	AS SULPHIDE
Sample Date:	2014/08	***Frequency:***	MONTHLY
Regulation:	MISA COMPLIANCE	***Sector:***	PETROLEUM REFINERIES
Value:	0.051581	***Component Type:***	AVERAGE
Unit Of Measure:	KG/D		
Control Point Name:	PLANT - PROCESS EFFLUENT		
Parameter Name:	SULPHIDE, UNFILTERED REACTIVE		

MISA Industrial Wastewater Discharge

Company Code:	0000130104	***Result Structure:***	MISA MONTHLY REPORTING
Control Point Id:	0700	***Param Reported As:***	AS SULPHIDE
Sample Date:	2014/08	***Frequency:***	MONTHLY
Regulation:	MISA COMPLIANCE	***Sector:***	PETROLEUM REFINERIES
Value:	0.059269	***Component Type:***	MAXIMUM
Unit Of Measure:	KG/D		
Control Point Name:	PLANT - PROCESS EFFLUENT		
Parameter Name:	SULPHIDE, UNFILTERED REACTIVE		

MISA Industrial Wastewater Discharge

Company Code:	0000130104	***Result Structure:***	MISA MONTHLY REPORTING
Control Point Id:	0800	***Param Reported As:***	AS PHENOL
Sample Date:	2014/10	***Frequency:***	MONTHLY
Regulation:	MISA COMPLIANCE	***Sector:***	PETROLEUM REFINERIES
Value:	0.05522	***Component Type:***	MINIMUM
Unit Of Measure:	KG/D		
Control Point Name:	PLANT - ONCE THROUGH COOLING WATER (OTCW)		
Parameter Name:	PHENOLICS, UNFILTERED REACTIVE		

MISA Industrial Wastewater Discharge

Company Code:	0000130104	***Result Structure:***	MISA MONTHLY REPORTING
Control Point Id:	0800	***Param Reported As:***	AS SULPHIDE
Sample Date:	2014/10	***Frequency:***	MONTHLY
Regulation:	MISA COMPLIANCE	***Sector:***	PETROLEUM REFINERIES
Value:	0.52587	***Component Type:***	MAXIMUM
Unit Of Measure:	KG/D		
Control Point Name:	PLANT - ONCE THROUGH COOLING WATER (OTCW)		
Parameter Name:	SULPHIDE, UNFILTERED REACTIVE		

MISA Industrial Wastewater Discharge

Company Code:	0000130104	***Result Structure:***	MISA MONTHLY REPORTING
Control Point Id:	0700	***Param Reported As:***	NOT APPLICABLE
Sample Date:	2014/09	***Frequency:***	MONTHLY
Regulation:	MISA COMPLIANCE	***Sector:***	PETROLEUM REFINERIES
Value:	5.261	***Component Type:***	MINIMUM
Unit Of Measure:	KG/D		
Control Point Name:	PLANT - PROCESS EFFLUENT		
Parameter Name:	RESIDUE,PART LOSS ON IGNIT.		

MISA Industrial Wastewater Discharge

Company Code:	0000130104	***Result Structure:***	MISA MONTHLY REPORTING
Control Point Id:	0800	***Param Reported As:***	AS PHENOL
Sample Date:	2014/12	***Frequency:***	MONTHLY
Regulation:	MISA COMPLIANCE	***Sector:***	PETROLEUM REFINERIES
Value:	0.069746	***Component Type:***	MINIMUM
Unit Of Measure:	KG/D		
Control Point Name:	PLANT - ONCE THROUGH COOLING WATER (OTCW)		
Parameter Name:	PHENOLICS, UNFILTERED REACTIVE		

MISA Industrial Wastewater Discharge

Company Code:	0000130104	***Result Structure:***	MISA MONTHLY REPORTING
Control Point Id:	0800	***Param Reported As:***	NOT APPLICABLE
Sample Date:	2014/12	***Frequency:***	MONTHLY
Regulation:	MISA COMPLIANCE	***Sector:***	PETROLEUM REFINERIES
Value:	0.014848	***Component Type:***	MAXIMUM
Unit Of Measure:	KG/D		
Control Point Name:	PLANT - ONCE THROUGH COOLING WATER (OTCW)		
Parameter Name:	TOLUENE C7H8		

MISA Industrial Wastewater Discharge

Company Code:	0000130104	***Result Structure:***	MISA MONTHLY REPORTING
Control Point Id:	0700	***Param Reported As:***	NOT APPLICABLE
Sample Date:	2014/11	***Frequency:***	MONTHLY
Regulation:	MISA COMPLIANCE	***Sector:***	PETROLEUM REFINERIES
Value:	8.744	***Component Type:***	MAXIMUM
Unit Of Measure:	KG/D		
Control Point Name:	PLANT - PROCESS EFFLUENT		
Parameter Name:	RESIDUE, PARTICULATE		

MISA Industrial Wastewater Discharge

Company Code:	0000130104	***Result Structure:***	MISA MONTHLY REPORTING
Control Point Id:	0700	***Param Reported As:***	AS PHENOL
Sample Date:	2014/02	***Frequency:***	MONTHLY
Regulation:	MISA COMPLIANCE	***Sector:***	PETROLEUM REFINERIES
Value:	0.074392	***Component Type:***	MAXIMUM
Unit Of Measure:	KG/D		
Control Point Name:	PLANT - PROCESS EFFLUENT		
Parameter Name:	PHENOLICS, UNFILTERED REACTIVE		

MISA Industrial Wastewater Discharge

Company Code:	0000130104	***Result Structure:***	MISA MONTHLY REPORTING

Control Point Id:	0700	***Param Reported As:***	AS PHENOL
Sample Date:	2014/02	***Frequency:***	MONTHLY
Regulation:	MISA COMPLIANCE	***Sector:***	PETROLEUM REFINERIES
Value:	28	***Component Type:***	NUM. IN AVERAGE
Unit Of Measure:	KG/D		
Control Point Name:	PLANT - PROCESS EFFLUENT		
Parameter Name:	PHENOLICS, UNFILTERED REACTIVE		

MISA Industrial Wastewater Discharge

Company Code:	0000130104	***Result Structure:***	MISA MONTHLY REPORTING
Control Point Id:	0700	***Param Reported As:***	NOT APPLICABLE
Sample Date:	2014/02	***Frequency:***	MONTHLY
Regulation:	MISA COMPLIANCE	***Sector:***	PETROLEUM REFINERIES
Value:	23.391	***Component Type:***	MAXIMUM
Unit Of Measure:	KG/D		
Control Point Name:	PLANT - PROCESS EFFLUENT		
Parameter Name:	RESIDUE, PARTICULATE		

MISA Industrial Wastewater Discharge

Company Code:	0000130104	***Result Structure:***	MISA MONTHLY REPORTING
Control Point Id:	0700	***Param Reported As:***	NOT APPLICABLE
Sample Date:	2014/02	***Frequency:***	MONTHLY
Regulation:	MISA COMPLIANCE	***Sector:***	PETROLEUM REFINERIES
Value:	8.316	***Component Type:***	MAXIMUM
Unit Of Measure:	KG/D		
Control Point Name:	PLANT - PROCESS EFFLUENT		
Parameter Name:	RESIDUE,PART LOSS ON IGNIT.		

MISA Industrial Wastewater Discharge

Company Code:	0000130104	***Result Structure:***	MISA MONTHLY REPORTING
Control Point Id:	0700	***Param Reported As:***	AS NITROGEN
Sample Date:	2014/09	***Frequency:***	MONTHLY
Regulation:	MISA COMPLIANCE	***Sector:***	PETROLEUM REFINERIES
Value:	0.16702	***Component Type:***	MAXIMUM
Unit Of Measure:	KG/D		
Control Point Name:	PLANT - PROCESS EFFLUENT		
Parameter Name:	AMMONIUM+AMMONIA, TOTAL FILTER.REAC		

MISA Industrial Wastewater Discharge

Company Code:	0000130104	***Result Structure:***	MISA MONTHLY REPORTING
Control Point Id:	0700	***Param Reported As:***	NOT APPLICABLE
Sample Date:	2014/09	***Frequency:***	MONTHLY
Regulation:	MISA COMPLIANCE	***Sector:***	PETROLEUM REFINERIES
Value:	6933.3	***Component Type:***	AVERAGE
Unit Of Measure:	M3/D		
Control Point Name:	PLANT - PROCESS EFFLUENT		
Parameter Name:	FLOW		

MISA Industrial Wastewater Discharge

Company Code:	0000130104	***Result Structure:***	MISA MONTHLY REPORTING
Control Point Id:	0700	***Param Reported As:***	AS PHENOL
Sample Date:	2014/09	***Frequency:***	MONTHLY
Regulation:	MISA COMPLIANCE	***Sector:***	PETROLEUM REFINERIES
Value:	30	***Component Type:***	NUM. IN AVERAGE
Unit Of Measure:	KG/D		
Control Point Name:	PLANT - PROCESS EFFLUENT		

Parameter Name: PHENOLICS, UNFILTERED REACTIVE

MISA Industrial Wastewater Discharge

Company Code:	0000130104	***Result Structure:***	MISA MONTHLY REPORTING
Control Point Id:	0700	***Param Reported As:***	AS PHENOL
Sample Date:	2014/09	***Frequency:***	MONTHLY
Regulation:	MISA COMPLIANCE	***Sector:***	PETROLEUM REFINERIES
Value:	0.016574	***Component Type:***	MAXIMUM
Unit Of Measure:	KG/D		
Control Point Name:	PLANT - PROCESS EFFLUENT		
Parameter Name:	PHENOLICS, UNFILTERED REACTIVE		

MISA Industrial Wastewater Discharge

Company Code:	0000130104	***Result Structure:***	MISA MONTHLY REPORTING
Control Point Id:	0800	***Param Reported As:***	AS SULPHIDE
Sample Date:	2014/02	***Frequency:***	MONTHLY
Regulation:	MISA COMPLIANCE	***Sector:***	PETROLEUM REFINERIES
Value:	0.48922	***Component Type:***	AVERAGE
Unit Of Measure:	KG/D		
Control Point Name:	PLANT - ONCE THROUGH COOLING WATER (OTCW)		
Parameter Name:	SULPHIDE, UNFILTERED REACTIVE		

MISA Industrial Wastewater Discharge

Company Code:	0000130104	***Result Structure:***	MISA MONTHLY REPORTING
Control Point Id:	0800	***Param Reported As:***	AS SULPHIDE
Sample Date:	2014/02	***Frequency:***	MONTHLY
Regulation:	MISA COMPLIANCE	***Sector:***	PETROLEUM REFINERIES
Value:	4	***Component Type:***	NUM. IN AVERAGE
Unit Of Measure:	KG/D		
Control Point Name:	PLANT - ONCE THROUGH COOLING WATER (OTCW)		
Parameter Name:	SULPHIDE, UNFILTERED REACTIVE		

MISA Industrial Wastewater Discharge

Company Code:	0000130104	***Result Structure:***	MISA MONTHLY REPORTING
Control Point Id:	0800	***Param Reported As:***	NOT APPLICABLE
Sample Date:	2014/03	***Frequency:***	MONTHLY
Regulation:	MISA COMPLIANCE	***Sector:***	PETROLEUM REFINERIES
Value:	0.014128	***Component Type:***	MAXIMUM
Unit Of Measure:	KG/D		
Control Point Name:	PLANT - ONCE THROUGH COOLING WATER (OTCW)		
Parameter Name:	BENZENE C6H6		

MISA Industrial Wastewater Discharge

Company Code:	0000130104	***Result Structure:***	MISA MONTHLY REPORTING
Control Point Id:	0700	***Param Reported As:***	AS PHENOL
Sample Date:	2014/01	***Frequency:***	MONTHLY
Regulation:	MISA COMPLIANCE	***Sector:***	PETROLEUM REFINERIES
Value:	0.007616	***Component Type:***	MINIMUM
Unit Of Measure:	KG/D		
Control Point Name:	PLANT - PROCESS EFFLUENT		
Parameter Name:	PHENOLICS, UNFILTERED REACTIVE		

MISA Industrial Wastewater Discharge

Company Code:	0000130104	***Result Structure:***	MISA MONTHLY REPORTING
Control Point Id:	0800	***Param Reported As:***	AS PHENOL
Sample Date:	2014/04	***Frequency:***	MONTHLY
Regulation:	MISA COMPLIANCE	***Sector:***	PETROLEUM REFINERIES
Value:	0.070881	***Component Type:***	MAXIMUM
Unit Of Measure:	KG/D		
Control Point Name:	PLANT - ONCE THROUGH COOLING WATER (OTCW)		
Parameter Name:	PHENOLICS, UNFILTERED REACTIVE		

MISA Industrial Wastewater Discharge

Company Code:	0000130104	***Result Structure:***	MISA MONTHLY REPORTING
Control Point Id:	0800	***Param Reported As:***	AS PHENOL
Sample Date:	2014/04	***Frequency:***	MONTHLY
Regulation:	MISA COMPLIANCE	***Sector:***	PETROLEUM REFINERIES
Value:	5	***Component Type:***	NUM. IN AVERAGE
Unit Of Measure:	KG/D		
Control Point Name:	PLANT - ONCE THROUGH COOLING WATER (OTCW)		
Parameter Name:	PHENOLICS, UNFILTERED REACTIVE		

MISA Industrial Wastewater Discharge

Company Code:	0000130104	***Result Structure:***	MISA MONTHLY REPORTING
Control Point Id:	0800	***Param Reported As:***	AS SULPHIDE
Sample Date:	2014/04	***Frequency:***	MONTHLY
Regulation:	MISA COMPLIANCE	***Sector:***	PETROLEUM REFINERIES
Value:	0.49042	***Component Type:***	AVERAGE
Unit Of Measure:	KG/D		
Control Point Name:	PLANT - ONCE THROUGH COOLING WATER (OTCW)		
Parameter Name:	SULPHIDE, UNFILTERED REACTIVE		

MISA Industrial Wastewater Discharge

Company Code:	0000130104	***Result Structure:***	MISA MONTHLY REPORTING
Control Point Id:	0800	***Param Reported As:***	NOT APPLICABLE
Sample Date:	2014/04	***Frequency:***	MONTHLY
Regulation:	MISA COMPLIANCE	***Sector:***	PETROLEUM REFINERIES
Value:	0.014398	***Component Type:***	AVERAGE
Unit Of Measure:	KG/D		
Control Point Name:	PLANT - ONCE THROUGH COOLING WATER (OTCW)		
Parameter Name:	TOLUENE C7H8		

MISA Industrial Wastewater Discharge

Company Code:	0000130104	***Result Structure:***	MISA MONTHLY REPORTING
Control Point Id:	0800	***Param Reported As:***	NOT APPLICABLE
Sample Date:	2014/04	***Frequency:***	MONTHLY
Regulation:	MISA COMPLIANCE	***Sector:***	PETROLEUM REFINERIES
Value:	0.013896	***Component Type:***	MINIMUM
Unit Of Measure:	KG/D		
Control Point Name:	PLANT - ONCE THROUGH COOLING WATER (OTCW)		
Parameter Name:	TOLUENE C7H8		

MISA Industrial Wastewater Discharge

Company Code:	0000130104	***Result Structure:***	MISA MONTHLY REPORTING
Control Point Id:	0700	***Param Reported As:***	NOT APPLICABLE
Sample Date:	2014/02	***Frequency:***	MONTHLY
Regulation:	MISA COMPLIANCE	***Sector:***	PETROLEUM REFINERIES
Value:	1.6255	***Component Type:***	MINIMUM
Unit Of Measure:	KG/D		

Control Point Name: PLANT - PROCESS EFFLUENT
Parameter Name: SOLVENT EXTRACTABLES

MISA Industrial Wastewater Discharge

Company Code: 0000130104
Control Point Id: 0800
Sample Date: 2014/07
Regulation: MISA COMPLIANCE
Value: 69780.8
Unit Of Measure: M3/D
Result Structure: MISA MONTHLY REPORTING
Param Reported As: NOT APPLICABLE
Frequency: MONTHLY
Sector: PETROLEUM REFINERIES
Component Type: AVERAGE
Control Point Name: PLANT - ONCE THROUGH COOLING WATER (OTCW)
Parameter Name: FLOW

MISA Industrial Wastewater Discharge

Company Code: 0000130104
Control Point Id: 0800
Sample Date: 2014/03
Regulation: MISA COMPLIANCE
Value: 0.46881
Unit Of Measure: KG/D
Result Structure: MISA MONTHLY REPORTING
Param Reported As: AS SULPHIDE
Frequency: MONTHLY
Sector: PETROLEUM REFINERIES
Component Type: MINIMUM
Control Point Name: PLANT - ONCE THROUGH COOLING WATER (OTCW)
Parameter Name: SULPHIDE, UNFILTERED REACTIVE

MISA Industrial Wastewater Discharge

Company Code: 0000130104
Control Point Id: 0700
Sample Date: 2014/05
Regulation: MISA COMPLIANCE
Value: 8694
Unit Of Measure: M3/D
Result Structure: MISA MONTHLY REPORTING
Param Reported As: NOT APPLICABLE
Frequency: MONTHLY
Sector: PETROLEUM REFINERIES
Component Type: AVERAGE
Control Point Name: PLANT - PROCESS EFFLUENT
Parameter Name: FLOW

MISA Industrial Wastewater Discharge

Company Code: 0000130104
Control Point Id: 0700
Sample Date: 2014/05
Regulation: MISA COMPLIANCE
Value: 31
Unit Of Measure: M3/D
Result Structure: MISA MONTHLY REPORTING
Param Reported As: NOT APPLICABLE
Frequency: MONTHLY
Sector: PETROLEUM REFINERIES
Component Type: NUM. IN AVERAGE
Control Point Name: PLANT - PROCESS EFFLUENT
Parameter Name: FLOW

MISA Industrial Wastewater Discharge

Company Code: 0000130104
Control Point Id: 0700
Sample Date: 2014/05
Regulation: MISA COMPLIANCE
Value: 31
Unit Of Measure: KG/D
Result Structure: MISA MONTHLY REPORTING
Param Reported As: AS PHENOL
Frequency: MONTHLY
Sector: PETROLEUM REFINERIES
Component Type: NUM. IN AVERAGE
Control Point Name: PLANT - PROCESS EFFLUENT
Parameter Name: PHENOLICS, UNFILTERED REACTIVE

MISA Industrial Wastewater Discharge

Company Code:	0000130104	***Result Structure:***	MISA MONTHLY REPORTING
Control Point Id:	0700	***Param Reported As:***	AS PHOSPHORUS
Sample Date:	2014/05	***Frequency:***	MONTHLY
Regulation:	MISA COMPLIANCE	***Sector:***	PETROLEUM REFINERIES
Value:	1.7298	***Component Type:***	MINIMUM
Unit Of Measure:	KG/D		
Control Point Name:	PLANT - PROCESS EFFLUENT		
Parameter Name:	PHOSPHORUS,UNFILTERED TOTAL		

MISA Industrial Wastewater Discharge

Company Code:	0000130104	***Result Structure:***	MISA MONTHLY REPORTING
Control Point Id:	0700	***Param Reported As:***	NOT APPLICABLE
Sample Date:	2014/05	***Frequency:***	MONTHLY
Regulation:	MISA COMPLIANCE	***Sector:***	PETROLEUM REFINERIES
Value:	9.725	***Component Type:***	AVERAGE
Unit Of Measure:	KG/D		
Control Point Name:	PLANT - PROCESS EFFLUENT		
Parameter Name:	RESIDUE, PARTICULATE		

MISA Industrial Wastewater Discharge

Company Code:	0000130104	***Result Structure:***	MISA MONTHLY REPORTING
Control Point Id:	0700	***Param Reported As:***	NOT APPLICABLE
Sample Date:	2014/05	***Frequency:***	MONTHLY
Regulation:	MISA COMPLIANCE	***Sector:***	PETROLEUM REFINERIES
Value:	7.413	***Component Type:***	MINIMUM
Unit Of Measure:	KG/D		
Control Point Name:	PLANT - PROCESS EFFLUENT		
Parameter Name:	RESIDUE, PARTICULATE		

MISA Industrial Wastewater Discharge

Company Code:	0000130104	***Result Structure:***	MISA MONTHLY REPORTING
Control Point Id:	0700	***Param Reported As:***	AS NITROGEN
Sample Date:	2014/01	***Frequency:***	MONTHLY
Regulation:	MISA COMPLIANCE	***Sector:***	PETROLEUM REFINERIES
Value:	0	***Component Type:***	MINIMUM
Unit Of Measure:	KG/D		
Control Point Name:	PLANT - PROCESS EFFLUENT		
Parameter Name:	AMMONIUM+AMMONIA, TOTAL FILTER.REAC		

MISA Industrial Wastewater Discharge

Company Code:	0000130104	***Result Structure:***	MISA MONTHLY REPORTING
Control Point Id:	0700	***Param Reported As:***	AS CARBON
Sample Date:	2014/01	***Frequency:***	MONTHLY
Regulation:	MISA COMPLIANCE	***Sector:***	PETROLEUM REFINERIES
Value:	172.14	***Component Type:***	MAXIMUM
Unit Of Measure:	KG/D		
Control Point Name:	PLANT - PROCESS EFFLUENT		
Parameter Name:	CARBON, DISSOLVED ORGANIC		

MISA Industrial Wastewater Discharge

Company Code:	0000130104	***Result Structure:***	MISA MONTHLY REPORTING
Control Point Id:	0700	***Param Reported As:***	AS SULPHIDE
Sample Date:	2014/05	***Frequency:***	MONTHLY
Regulation:	MISA COMPLIANCE	***Sector:***	PETROLEUM REFINERIES
Value:	0.060543	***Component Type:***	MAXIMUM

Unit Of Measure: KG/D
Control Point Name: PLANT - PROCESS EFFLUENT
Parameter Name: SULPHIDE, UNFILTERED REACTIVE

MISA Industrial Wastewater Discharge

Company Code: 0000130104
Control Point Id: 0700
Sample Date: 2014/06
Regulation: MISA COMPLIANCE
Value: 0
Unit Of Measure: KG/D
Control Point Name: PLANT - PROCESS EFFLUENT
Parameter Name: AMMONIUM+AMMONIA, TOTAL FILTER.REAC
Result Structure: MISA MONTHLY REPORTING
Param Reported As: AS NITROGEN
Frequency: MONTHLY
Sector: PETROLEUM REFINERIES
Component Type: MAXIMUM

MISA Industrial Wastewater Discharge

Company Code: 0000130104
Control Point Id: 0700
Sample Date: 2014/06
Regulation: MISA COMPLIANCE
Value: 21.822
Unit Of Measure: KG/D
Control Point Name: PLANT - PROCESS EFFLUENT
Parameter Name: CARBON, DISSOLVED ORGANIC
Result Structure: MISA MONTHLY REPORTING
Param Reported As: AS CARBON
Frequency: MONTHLY
Sector: PETROLEUM REFINERIES
Component Type: AVERAGE

MISA Industrial Wastewater Discharge

Company Code: 0000130104
Control Point Id: 0700
Sample Date: 2014/06
Regulation: MISA COMPLIANCE
Value: 30.481
Unit Of Measure: KG/D
Control Point Name: PLANT - PROCESS EFFLUENT
Parameter Name: CARBON, DISSOLVED ORGANIC
Result Structure: MISA MONTHLY REPORTING
Param Reported As: AS CARBON
Frequency: MONTHLY
Sector: PETROLEUM REFINERIES
Component Type: MAXIMUM

MISA Industrial Wastewater Discharge

Company Code: 0000130104
Control Point Id: 0700
Sample Date: 2014/06
Regulation: MISA COMPLIANCE
Value: 6710.9
Unit Of Measure: M3/D
Control Point Name: PLANT - PROCESS EFFLUENT
Parameter Name: FLOW
Result Structure: MISA MONTHLY REPORTING
Param Reported As: NOT APPLICABLE
Frequency: MONTHLY
Sector: PETROLEUM REFINERIES
Component Type: AVERAGE

MISA Industrial Wastewater Discharge

Company Code: 0000130104
Control Point Id: 0700
Sample Date: 2014/06
Regulation: MISA COMPLIANCE
Value: 5000
Unit Of Measure: M3/D
Control Point Name: PLANT - PROCESS EFFLUENT
Parameter Name: FLOW
Result Structure: MISA MONTHLY REPORTING
Param Reported As: NOT APPLICABLE
Frequency: MONTHLY
Sector: PETROLEUM REFINERIES
Component Type: MINIMUM

MISA Industrial Wastewater

Discharge

Company Code:	0000130104	***Result Structure:***	MISA MONTHLY REPORTING
Control Point Id:	0700	***Param Reported As:***	AS PHOSPHORUS
Sample Date:	2014/06	***Frequency:***	MONTHLY
Regulation:	MISA COMPLIANCE	***Sector:***	PETROLEUM REFINERIES
Value:	2.7452	***Component Type:***	MAXIMUM
Unit Of Measure:	KG/D		
Control Point Name:	PLANT - PROCESS EFFLUENT		
Parameter Name:	PHOSPHORUS,UNFILTERED TOTAL		

MISA Industrial Wastewater Discharge

Company Code:	0000130104	***Result Structure:***	MISA MONTHLY REPORTING
Control Point Id:	0700	***Param Reported As:***	AS PHOSPHORUS
Sample Date:	2014/06	***Frequency:***	MONTHLY
Regulation:	MISA COMPLIANCE	***Sector:***	PETROLEUM REFINERIES
Value:	2.2607	***Component Type:***	MINIMUM
Unit Of Measure:	KG/D		
Control Point Name:	PLANT - PROCESS EFFLUENT		
Parameter Name:	PHOSPHORUS,UNFILTERED TOTAL		

MISA Industrial Wastewater Discharge

Company Code:	0000130104	***Result Structure:***	MISA MONTHLY REPORTING
Control Point Id:	0800	***Param Reported As:***	AS PHENOL
Sample Date:	2014/08	***Frequency:***	MONTHLY
Regulation:	MISA COMPLIANCE	***Sector:***	PETROLEUM REFINERIES
Value:	0.070484	***Component Type:***	AVERAGE
Unit Of Measure:	KG/D		
Control Point Name:	PLANT - ONCE THROUGH COOLING WATER (OTCW)		
Parameter Name:	PHENOLICS, UNFILTERED REACTIVE		

MISA Industrial Wastewater Discharge

Company Code:	0000130104	***Result Structure:***	MISA MONTHLY REPORTING
Control Point Id:	0700	***Param Reported As:***	AS NITROGEN
Sample Date:	2014/07	***Frequency:***	MONTHLY
Regulation:	MISA COMPLIANCE	***Sector:***	PETROLEUM REFINERIES
Value:	0	***Component Type:***	MINIMUM
Unit Of Measure:	KG/D		
Control Point Name:	PLANT - PROCESS EFFLUENT		
Parameter Name:	AMMONIUM+AMMONIA, TOTAL FILTER.REAC		

MISA Industrial Wastewater Discharge

Company Code:	0000130104	***Result Structure:***	MISA MONTHLY REPORTING
Control Point Id:	0700	***Param Reported As:***	AS CARBON
Sample Date:	2014/07	***Frequency:***	MONTHLY
Regulation:	MISA COMPLIANCE	***Sector:***	PETROLEUM REFINERIES
Value:	31.032	***Component Type:***	MAXIMUM
Unit Of Measure:	KG/D		
Control Point Name:	PLANT - PROCESS EFFLUENT		
Parameter Name:	CARBON, DISSOLVED ORGANIC		

MISA Industrial Wastewater Discharge

Company Code:	0000130104	***Result Structure:***	MISA MONTHLY REPORTING
Control Point Id:	0700	***Param Reported As:***	AS PHENOL
Sample Date:	2014/07	***Frequency:***	MONTHLY
Regulation:	MISA COMPLIANCE	***Sector:***	PETROLEUM REFINERIES

Value:	0.0066687	***Component Type:***	AVERAGE
Unit Of Measure:	KG/D		
Control Point Name:	PLANT - PROCESS EFFLUENT		
Parameter Name:	PHENOLICS, UNFILTERED REACTIVE		

MISA Industrial Wastewater Discharge

Company Code:	0000130104	***Result Structure:***	MISA MONTHLY REPORTING
Control Point Id:	0700	***Param Reported As:***	AS PHENOL
Sample Date:	2014/07	***Frequency:***	MONTHLY
Regulation:	MISA COMPLIANCE	***Sector:***	PETROLEUM REFINERIES
Value:	31	***Component Type:***	NUM. IN AVERAGE
Unit Of Measure:	KG/D		
Control Point Name:	PLANT - PROCESS EFFLUENT		
Parameter Name:	PHENOLICS, UNFILTERED REACTIVE		

MISA Industrial Wastewater Discharge

Company Code:	0000130104	***Result Structure:***	MISA MONTHLY REPORTING
Control Point Id:	0700	***Param Reported As:***	AS PHOSPHORUS
Sample Date:	2014/07	***Frequency:***	MONTHLY
Regulation:	MISA COMPLIANCE	***Sector:***	PETROLEUM REFINERIES
Value:	0.59115	***Component Type:***	MINIMUM
Unit Of Measure:	KG/D		
Control Point Name:	PLANT - PROCESS EFFLUENT		
Parameter Name:	PHOSPHORUS,UNFILTERED TOTAL		

MISA Industrial Wastewater Discharge

Company Code:	0000130104	***Result Structure:***	MISA MONTHLY REPORTING
Control Point Id:	0700	***Param Reported As:***	NOT APPLICABLE
Sample Date:	2014/07	***Frequency:***	MONTHLY
Regulation:	MISA COMPLIANCE	***Sector:***	PETROLEUM REFINERIES
Value:	5	***Component Type:***	NUM. IN AVERAGE
Unit Of Measure:	KG/D		
Control Point Name:	PLANT - PROCESS EFFLUENT		
Parameter Name:	RESIDUE, PARTICULATE		

MISA Industrial Wastewater Discharge

Company Code:	0000130104	***Result Structure:***	MISA MONTHLY REPORTING
Control Point Id:	0700	***Param Reported As:***	AS CARBON
Sample Date:	2014/12	***Frequency:***	MONTHLY
Regulation:	MISA COMPLIANCE	***Sector:***	PETROLEUM REFINERIES
Value:	20.699	***Component Type:***	AVERAGE
Unit Of Measure:	KG/D		
Control Point Name:	PLANT - PROCESS EFFLUENT		
Parameter Name:	CARBON, DISSOLVED ORGANIC		

MISA Industrial Wastewater Discharge

Company Code:	0000130104	***Result Structure:***	MISA MONTHLY REPORTING
Control Point Id:	0800	***Param Reported As:***	AS SULPHIDE
Sample Date:	2014/11	***Frequency:***	MONTHLY
Regulation:	MISA COMPLIANCE	***Sector:***	PETROLEUM REFINERIES
Value:	4	***Component Type:***	NUM. IN AVERAGE
Unit Of Measure:	KG/D		
Control Point Name:	PLANT - ONCE THROUGH COOLING WATER (OTCW)		
Parameter Name:	SULPHIDE, UNFILTERED REACTIVE		

MISA Industrial Wastewater Discharge

Company Code:	0000130104	***Result Structure:***	MISA MONTHLY REPORTING
Control Point Id:	0700	***Param Reported As:***	AS PHENOL
Sample Date:	2014/10	***Frequency:***	MONTHLY
Regulation:	MISA COMPLIANCE	***Sector:***	PETROLEUM REFINERIES
Value:	0.009654	***Component Type:***	MAXIMUM
Unit Of Measure:	KG/D		
Control Point Name:	PLANT - PROCESS EFFLUENT		
Parameter Name:	PHENOLICS, UNFILTERED REACTIVE		

MISA Industrial Wastewater Discharge

Company Code:	0000130104	***Result Structure:***	MISA MONTHLY REPORTING
Control Point Id:	0700	***Param Reported As:***	AS PHOSPHORUS
Sample Date:	2014/10	***Frequency:***	MONTHLY
Regulation:	MISA COMPLIANCE	***Sector:***	PETROLEUM REFINERIES
Value:	5	***Component Type:***	NUM. IN AVERAGE
Unit Of Measure:	KG/D		
Control Point Name:	PLANT - PROCESS EFFLUENT		
Parameter Name:	PHOSPHORUS,UNFILTERED TOTAL		

MISA Industrial Wastewater Discharge

Company Code:	0000130104	***Result Structure:***	MISA MONTHLY REPORTING
Control Point Id:	0700	***Param Reported As:***	NOT APPLICABLE
Sample Date:	2014/12	***Frequency:***	MONTHLY
Regulation:	MISA COMPLIANCE	***Sector:***	PETROLEUM REFINERIES
Value:	8466	***Component Type:***	MAXIMUM
Unit Of Measure:	M3/D		
Control Point Name:	PLANT - PROCESS EFFLUENT		
Parameter Name:	FLOW		

MISA Industrial Wastewater Discharge

Company Code:	0000130104	***Result Structure:***	MISA MONTHLY REPORTING
Control Point Id:	0700	***Param Reported As:***	AS PHENOL
Sample Date:	2014/12	***Frequency:***	MONTHLY
Regulation:	MISA COMPLIANCE	***Sector:***	PETROLEUM REFINERIES
Value:	31	***Component Type:***	NUM. IN AVERAGE
Unit Of Measure:	KG/D		
Control Point Name:	PLANT - PROCESS EFFLUENT		
Parameter Name:	PHENOLICS, UNFILTERED REACTIVE		

MISA Industrial Wastewater Discharge

Company Code:	0000130104	***Result Structure:***	MISA MONTHLY REPORTING
Control Point Id:	0700	***Param Reported As:***	AS PHOSPHORUS
Sample Date:	2014/12	***Frequency:***	MONTHLY
Regulation:	MISA COMPLIANCE	***Sector:***	PETROLEUM REFINERIES
Value:	5	***Component Type:***	NUM. IN AVERAGE
Unit Of Measure:	KG/D		
Control Point Name:	PLANT - PROCESS EFFLUENT		
Parameter Name:	PHOSPHORUS,UNFILTERED TOTAL		

MISA Industrial Wastewater Discharge

Company Code:	0000130104	***Result Structure:***	MISA MONTHLY REPORTING
Control Point Id:	0700	***Param Reported As:***	NOT APPLICABLE
Sample Date:	2014/12	***Frequency:***	MONTHLY

Regulation: MISA COMPLIANCE
Value: 4.5057
Unit Of Measure: KG/D
Control Point Name: PLANT - PROCESS EFFLUENT
Parameter Name: SOLVENT EXTRACTABLES
Sector: PETROLEUM REFINERIES
Component Type: MAXIMUM

MISA Industrial Wastewater Discharge

Company Code: 0000130104
Control Point Id: 0700
Sample Date: 2014/03
Regulation: MISA COMPLIANCE
Value: 6462.9
Unit Of Measure: M3/D
Control Point Name: PLANT - PROCESS EFFLUENT
Parameter Name: FLOW
Result Structure: MISA MONTHLY REPORTING
Param Reported As: NOT APPLICABLE
Frequency: MONTHLY
Sector: PETROLEUM REFINERIES
Component Type: AVERAGE

MISA Industrial Wastewater Discharge

Company Code: 0000130104
Control Point Id: 0700
Sample Date: 2014/10
Regulation: MISA COMPLIANCE
Value: 5
Unit Of Measure: KG/D
Control Point Name: PLANT - PROCESS EFFLUENT
Parameter Name: RESIDUE, PARTICULATE
Result Structure: MISA MONTHLY REPORTING
Param Reported As: NOT APPLICABLE
Frequency: MONTHLY
Sector: PETROLEUM REFINERIES
Component Type: NUM. IN AVERAGE

MISA Industrial Wastewater Discharge

Company Code: 0000130104
Control Point Id: 0700
Sample Date: 2014/10
Regulation: MISA COMPLIANCE
Value: 5.462
Unit Of Measure: KG/D
Control Point Name: PLANT - PROCESS EFFLUENT
Parameter Name: RESIDUE, PARTICULATE
Result Structure: MISA MONTHLY REPORTING
Param Reported As: NOT APPLICABLE
Frequency: MONTHLY
Sector: PETROLEUM REFINERIES
Component Type: MINIMUM

MISA Industrial Wastewater Discharge

Company Code: 0000130104
Control Point Id: 0700
Sample Date: 2014/03
Regulation: MISA COMPLIANCE
Value: 0.85215
Unit Of Measure: KG/D
Control Point Name: PLANT - PROCESS EFFLUENT
Parameter Name: SOLVENT EXTRACTABLES
Result Structure: MISA MONTHLY REPORTING
Param Reported As: NOT APPLICABLE
Frequency: MONTHLY
Sector: PETROLEUM REFINERIES
Component Type: MINIMUM

MISA Industrial Wastewater Discharge

Company Code: 0000130104
Control Point Id: 0700
Sample Date: 2014/03
Regulation: MISA COMPLIANCE
Value: 4
Unit Of Measure: KG/D
Control Point Name: PLANT - PROCESS EFFLUENT
Parameter Name: SOLVENT EXTRACTABLES
Result Structure: MISA MONTHLY REPORTING
Param Reported As: NOT APPLICABLE
Frequency: MONTHLY
Sector: PETROLEUM REFINERIES
Component Type: NUM. IN AVERAGE

MISA Industrial Wastewater Discharge

Company Code:	0000130104	***Result Structure:***	MISA MONTHLY REPORTING
Control Point Id:	0700	***Param Reported As:***	AS NITROGEN
Sample Date:	2014/04	***Frequency:***	MONTHLY
Regulation:	MISA COMPLIANCE	***Sector:***	PETROLEUM REFINERIES
Value:	0	***Component Type:***	AVERAGE
Unit Of Measure:	KG/D		
Control Point Name:	PLANT - PROCESS EFFLUENT		
Parameter Name:	AMMONIUM+AMMONIA, TOTAL FILTER.REAC		

MISA Industrial Wastewater Discharge

Company Code:	0000130104	***Result Structure:***	MISA MONTHLY REPORTING
Control Point Id:	0700	***Param Reported As:***	AS NITROGEN
Sample Date:	2014/04	***Frequency:***	MONTHLY
Regulation:	MISA COMPLIANCE	***Sector:***	PETROLEUM REFINERIES
Value:	5	***Component Type:***	NUM. IN AVERAGE
Unit Of Measure:	KG/D		
Control Point Name:	PLANT - PROCESS EFFLUENT		
Parameter Name:	AMMONIUM+AMMONIA, TOTAL FILTER.REAC		

MISA Industrial Wastewater Discharge

Company Code:	0000130104	***Result Structure:***	MISA MONTHLY REPORTING
Control Point Id:	0800	***Param Reported As:***	NOT APPLICABLE
Sample Date:	2014/08	***Frequency:***	MONTHLY
Regulation:	MISA COMPLIANCE	***Sector:***	PETROLEUM REFINERIES
Value:	0.014097	***Component Type:***	AVERAGE
Unit Of Measure:	KG/D		
Control Point Name:	PLANT - ONCE THROUGH COOLING WATER (OTCW)		
Parameter Name:	TOLUENE C7H8		

MISA Industrial Wastewater Discharge

Company Code:	0000130104	***Result Structure:***	MISA MONTHLY REPORTING
Control Point Id:	0700	***Param Reported As:***	NOT APPLICABLE
Sample Date:	2014/07	***Frequency:***	MONTHLY
Regulation:	MISA COMPLIANCE	***Sector:***	PETROLEUM REFINERIES
Value:	31	***Component Type:***	NUM. IN AVERAGE
Unit Of Measure:	KG/D		
Control Point Name:	PLANT - PROCESS EFFLUENT		
Parameter Name:	RESIDUE,PART LOSS ON IGNIT.		

MISA Industrial Wastewater Discharge

Company Code:	0000130104	***Result Structure:***	MISA MONTHLY REPORTING
Control Point Id:	0700	***Param Reported As:***	NOT APPLICABLE
Sample Date:	2014/07	***Frequency:***	MONTHLY
Regulation:	MISA COMPLIANCE	***Sector:***	PETROLEUM REFINERIES
Value:	1.0926	***Component Type:***	MINIMUM
Unit Of Measure:	KG/D		
Control Point Name:	PLANT - PROCESS EFFLUENT		
Parameter Name:	SOLVENT EXTRACTABLES		

MISA Industrial Wastewater Discharge

Company Code:	0000130104	***Result Structure:***	MISA MONTHLY REPORTING
Control Point Id:	0800	***Param Reported As:***	NOT APPLICABLE

Sample Date:	2014/08	***Frequency:***	MONTHLY
Regulation:	MISA COMPLIANCE	***Sector:***	PETROLEUM REFINERIES
Value:	0.013843	***Component Type:***	MINIMUM
Unit Of Measure:	KG/D		
Control Point Name:	PLANT - ONCE THROUGH COOLING WATER (OTCW)		
Parameter Name:	TOLUENE C7H8		

MISA Industrial Wastewater Discharge

Company Code:	0000130104	***Result Structure:***	MISA MONTHLY REPORTING
Control Point Id:	0700	***Param Reported As:***	AS NITROGEN
Sample Date:	2014/08	***Frequency:***	MONTHLY
Regulation:	MISA COMPLIANCE	***Sector:***	PETROLEUM REFINERIES
Value:	0	***Component Type:***	MAXIMUM
Unit Of Measure:	KG/D		
Control Point Name:	PLANT - PROCESS EFFLUENT		
Parameter Name:	AMMONIUM+AMMONIA, TOTAL FILTER.REAC		

MISA Industrial Wastewater Discharge

Company Code:	0000130104	***Result Structure:***	MISA MONTHLY REPORTING
Control Point Id:	0700	***Param Reported As:***	NOT APPLICABLE
Sample Date:	2014/08	***Frequency:***	MONTHLY
Regulation:	MISA COMPLIANCE	***Sector:***	PETROLEUM REFINERIES
Value:	10276	***Component Type:***	MAXIMUM
Unit Of Measure:	M3/D		
Control Point Name:	PLANT - PROCESS EFFLUENT		
Parameter Name:	FLOW		

MISA Industrial Wastewater Discharge

Company Code:	0000130104	***Result Structure:***	MISA MONTHLY REPORTING
Control Point Id:	0700	***Param Reported As:***	AS PHOSPHORUS
Sample Date:	2014/08	***Frequency:***	MONTHLY
Regulation:	MISA COMPLIANCE	***Sector:***	PETROLEUM REFINERIES
Value:	1.1562	***Component Type:***	MINIMUM
Unit Of Measure:	KG/D		
Control Point Name:	PLANT - PROCESS EFFLUENT		
Parameter Name:	PHOSPHORUS,UNFILTERED TOTAL		

MISA Industrial Wastewater Discharge

Company Code:	0000130104	***Result Structure:***	MISA MONTHLY REPORTING
Control Point Id:	0700	***Param Reported As:***	AS NITROGEN
Sample Date:	2014/08	***Frequency:***	MONTHLY
Regulation:	MISA COMPLIANCE	***Sector:***	PETROLEUM REFINERIES
Value:	0	***Component Type:***	AVERAGE
Unit Of Measure:	KG/D		
Control Point Name:	PLANT - PROCESS EFFLUENT		
Parameter Name:	AMMONIUM+AMMONIA, TOTAL FILTER.REAC		

MISA Industrial Wastewater Discharge

Company Code:	0000130104	***Result Structure:***	MISA MONTHLY REPORTING
Control Point Id:	0800	***Param Reported As:***	NOT APPLICABLE
Sample Date:	2014/01	***Frequency:***	MONTHLY
Regulation:	MISA COMPLIANCE	***Sector:***	PETROLEUM REFINERIES
Value:	5	***Component Type:***	NUM. IN AVERAGE
Unit Of Measure:	KG/D		
Control Point Name:	PLANT - ONCE THROUGH COOLING WATER (OTCW)		
Parameter Name:	BENZENE C6H6		

MISA Industrial Wastewater Discharge

Company Code:	0000130104	***Result Structure:***	MISA MONTHLY REPORTING
Control Point Id:	0800	***Param Reported As:***	AS SULPHIDE
Sample Date:	2014/01	***Frequency:***	MONTHLY
Regulation:	MISA COMPLIANCE	***Sector:***	PETROLEUM REFINERIES
Value:	0.46544	***Component Type:***	MINIMUM
Unit Of Measure:	KG/D		
Control Point Name:	PLANT - ONCE THROUGH COOLING WATER (OTCW)		
Parameter Name:	SULPHIDE, UNFILTERED REACTIVE		

MISA Industrial Wastewater Discharge

Company Code:	0000130104	***Result Structure:***	MISA MONTHLY REPORTING
Control Point Id:	0700	***Param Reported As:***	NOT APPLICABLE
Sample Date:	2014/10	***Frequency:***	MONTHLY
Regulation:	MISA COMPLIANCE	***Sector:***	PETROLEUM REFINERIES
Value:	5	***Component Type:***	NUM. IN AVERAGE
Unit Of Measure:	KG/D		
Control Point Name:	PLANT - PROCESS EFFLUENT		
Parameter Name:	SOLVENT EXTRACTABLES		

MISA Industrial Wastewater Discharge

Company Code:	0000130104	***Result Structure:***	MISA MONTHLY REPORTING
Control Point Id:	0700	***Param Reported As:***	AS NITROGEN
Sample Date:	2014/11	***Frequency:***	MONTHLY
Regulation:	MISA COMPLIANCE	***Sector:***	PETROLEUM REFINERIES
Value:	0.12924	***Component Type:***	AVERAGE
Unit Of Measure:	KG/D		
Control Point Name:	PLANT - PROCESS EFFLUENT		
Parameter Name:	AMMONIUM+AMMONIA, TOTAL FILTER.REAC		

MISA Industrial Wastewater Discharge

Company Code:	0000130104	***Result Structure:***	MISA MONTHLY REPORTING
Control Point Id:	0700	***Param Reported As:***	NOT APPLICABLE
Sample Date:	2014/01	***Frequency:***	MONTHLY
Regulation:	MISA COMPLIANCE	***Sector:***	PETROLEUM REFINERIES
Value:	10.55	***Component Type:***	AVERAGE
Unit Of Measure:	KG/D		
Control Point Name:	PLANT - PROCESS EFFLUENT		
Parameter Name:	RESIDUE,PART LOSS ON IGNIT.		

MISA Industrial Wastewater Discharge

Company Code:	0000130104	***Result Structure:***	MISA MONTHLY REPORTING
Control Point Id:	0700	***Param Reported As:***	NOT APPLICABLE
Sample Date:	2014/01	***Frequency:***	MONTHLY
Regulation:	MISA COMPLIANCE	***Sector:***	PETROLEUM REFINERIES
Value:	8.1005	***Component Type:***	MAXIMUM
Unit Of Measure:	KG/D		
Control Point Name:	PLANT - PROCESS EFFLUENT		
Parameter Name:	SOLVENT EXTRACTABLES		

MISA Industrial Wastewater Discharge

Company Code:	0000130104	***Result Structure:***	MISA MONTHLY REPORTING

Control Point Id:	0700	***Param Reported As:***	AS SULPHIDE
Sample Date:	2014/01	***Frequency:***	MONTHLY
Regulation:	MISA COMPLIANCE	***Sector:***	PETROLEUM REFINERIES
Value:	0.080332	***Component Type:***	MAXIMUM
Unit Of Measure:	KG/D		
Control Point Name:	PLANT - PROCESS EFFLUENT		
Parameter Name:	SULPHIDE, UNFILTERED REACTIVE		

MISA Industrial Wastewater Discharge

Company Code:	0000130104	***Result Structure:***	MISA MONTHLY REPORTING
Control Point Id:	0700	***Param Reported As:***	AS NITROGEN
Sample Date:	2014/02	***Frequency:***	MONTHLY
Regulation:	MISA COMPLIANCE	***Sector:***	PETROLEUM REFINERIES
Value:	0.064898	***Component Type:***	AVERAGE
Unit Of Measure:	KG/D		
Control Point Name:	PLANT - PROCESS EFFLUENT		
Parameter Name:	AMMONIUM+AMMONIA, TOTAL FILTER.REAC		

MISA Industrial Wastewater Discharge

Company Code:	0000130104	***Result Structure:***	MISA MONTHLY REPORTING
Control Point Id:	0700	***Param Reported As:***	AS NITROGEN
Sample Date:	2014/02	***Frequency:***	MONTHLY
Regulation:	MISA COMPLIANCE	***Sector:***	PETROLEUM REFINERIES
Value:	0.25959	***Component Type:***	MAXIMUM
Unit Of Measure:	KG/D		
Control Point Name:	PLANT - PROCESS EFFLUENT		
Parameter Name:	AMMONIUM+AMMONIA, TOTAL FILTER.REAC		

MISA Industrial Wastewater Discharge

Company Code:	0000130104	***Result Structure:***	MISA MONTHLY REPORTING
Control Point Id:	0700	***Param Reported As:***	AS NITROGEN
Sample Date:	2014/02	***Frequency:***	MONTHLY
Regulation:	MISA COMPLIANCE	***Sector:***	PETROLEUM REFINERIES
Value:	0	***Component Type:***	MINIMUM
Unit Of Measure:	KG/D		
Control Point Name:	PLANT - PROCESS EFFLUENT		
Parameter Name:	AMMONIUM+AMMONIA, TOTAL FILTER.REAC		

MISA Industrial Wastewater Discharge

Company Code:	0000130104	***Result Structure:***	MISA MONTHLY REPORTING
Control Point Id:	0700	***Param Reported As:***	AS NITROGEN
Sample Date:	2014/11	***Frequency:***	MONTHLY
Regulation:	MISA COMPLIANCE	***Sector:***	PETROLEUM REFINERIES
Value:	0	***Component Type:***	MINIMUM
Unit Of Measure:	KG/D		
Control Point Name:	PLANT - PROCESS EFFLUENT		
Parameter Name:	AMMONIUM+AMMONIA, TOTAL FILTER.REAC		

MISA Industrial Wastewater Discharge

Company Code:	0000130104	***Result Structure:***	MISA MONTHLY REPORTING
Control Point Id:	0800	***Param Reported As:***	NOT APPLICABLE
Sample Date:	2014/09	***Frequency:***	MONTHLY
Regulation:	MISA COMPLIANCE	***Sector:***	PETROLEUM REFINERIES
Value:	70541.2	***Component Type:***	MINIMUM
Unit Of Measure:	M3/D		
Control Point Name:	PLANT - ONCE THROUGH COOLING WATER (OTCW)		

Parameter Name: FLOW

MISA Industrial Wastewater Discharge

Company Code:	0000130104	***Result Structure:***	MISA MONTHLY REPORTING
Control Point Id:	0800	***Param Reported As:***	NOT APPLICABLE
Sample Date:	2014/02	***Frequency:***	MONTHLY
Regulation:	MISA COMPLIANCE	***Sector:***	PETROLEUM REFINERIES
Value:	4	***Component Type:***	NUM. IN AVERAGE
Unit Of Measure:	KG/D		
Control Point Name:	PLANT - ONCE THROUGH COOLING WATER (OTCW)		
Parameter Name:	BENZENE C6H6		

MISA Industrial Wastewater Discharge

Company Code:	0000130104	***Result Structure:***	MISA MONTHLY REPORTING
Control Point Id:	0700	***Param Reported As:***	NOT APPLICABLE
Sample Date:	2014/04	***Frequency:***	MONTHLY
Regulation:	MISA COMPLIANCE	***Sector:***	PETROLEUM REFINERIES
Value:	5.845	***Component Type:***	MINIMUM
Unit Of Measure:	KG/D		
Control Point Name:	PLANT - PROCESS EFFLUENT		
Parameter Name:	RESIDUE,PART LOSS ON IGNIT.		

MISA Industrial Wastewater Discharge

Company Code:	0000130104	***Result Structure:***	MISA MONTHLY REPORTING
Control Point Id:	0800	***Param Reported As:***	NOT APPLICABLE
Sample Date:	2014/05	***Frequency:***	MONTHLY
Regulation:	MISA COMPLIANCE	***Sector:***	PETROLEUM REFINERIES
Value:	4	***Component Type:***	NUM. IN AVERAGE
Unit Of Measure:	KG/D		
Control Point Name:	PLANT - ONCE THROUGH COOLING WATER (OTCW)		
Parameter Name:	TOLUENE C7H8		

MISA Industrial Wastewater Discharge

Company Code:	0000130104	***Result Structure:***	MISA MONTHLY REPORTING
Control Point Id:	0800	***Param Reported As:***	NOT APPLICABLE
Sample Date:	2014/06	***Frequency:***	MONTHLY
Regulation:	MISA COMPLIANCE	***Sector:***	PETROLEUM REFINERIES
Value:	75392.6	***Component Type:***	MAXIMUM
Unit Of Measure:	M3/D		
Control Point Name:	PLANT - ONCE THROUGH COOLING WATER (OTCW)		
Parameter Name:	FLOW		

MISA Industrial Wastewater Discharge

Company Code:	0000130104	***Result Structure:***	MISA MONTHLY REPORTING
Control Point Id:	0800	***Param Reported As:***	AS PHENOL
Sample Date:	2014/06	***Frequency:***	MONTHLY
Regulation:	MISA COMPLIANCE	***Sector:***	PETROLEUM REFINERIES
Value:	4	***Component Type:***	NUM. IN AVERAGE
Unit Of Measure:	KG/D		
Control Point Name:	PLANT - ONCE THROUGH COOLING WATER (OTCW)		
Parameter Name:	PHENOLICS, UNFILTERED REACTIVE		

MISA Industrial Wastewater Discharge

Company Code:	0000130104	***Result Structure:***	MISA MONTHLY REPORTING
Control Point Id:	0800	***Param Reported As:***	NOT APPLICABLE
Sample Date:	2014/06	***Frequency:***	MONTHLY
Regulation:	MISA COMPLIANCE	***Sector:***	PETROLEUM REFINERIES
Value:	0.014562	***Component Type:***	AVERAGE
Unit Of Measure:	KG/D		
Control Point Name:	PLANT - ONCE THROUGH COOLING WATER (OTCW)		
Parameter Name:	TOLUENE C7H8		

MISA Industrial Wastewater Discharge

Company Code:	0000130104	***Result Structure:***	MISA MONTHLY REPORTING
Control Point Id:	0800	***Param Reported As:***	NOT APPLICABLE
Sample Date:	2014/11	***Frequency:***	MONTHLY
Regulation:	MISA COMPLIANCE	***Sector:***	PETROLEUM REFINERIES
Value:	0.014559	***Component Type:***	MAXIMUM
Unit Of Measure:	KG/D		
Control Point Name:	PLANT - ONCE THROUGH COOLING WATER (OTCW)		
Parameter Name:	TOLUENE C7H8		

MISA Industrial Wastewater Discharge

Company Code:	0000130104	***Result Structure:***	MISA MONTHLY REPORTING
Control Point Id:	0700	***Param Reported As:***	NOT APPLICABLE
Sample Date:	2014/01	***Frequency:***	MONTHLY
Regulation:	MISA COMPLIANCE	***Sector:***	PETROLEUM REFINERIES
Value:	9306.9	***Component Type:***	AVERAGE
Unit Of Measure:	M3/D		
Control Point Name:	PLANT - PROCESS EFFLUENT		
Parameter Name:	FLOW		

MISA Industrial Wastewater Discharge

Company Code:	0000130104	***Result Structure:***	MISA MONTHLY REPORTING
Control Point Id:	0700	***Param Reported As:***	AS PHENOL
Sample Date:	2014/01	***Frequency:***	MONTHLY
Regulation:	MISA COMPLIANCE	***Sector:***	PETROLEUM REFINERIES
Value:	0.0093069	***Component Type:***	AVERAGE
Unit Of Measure:	KG/D		
Control Point Name:	PLANT - PROCESS EFFLUENT		
Parameter Name:	PHENOLICS, UNFILTERED REACTIVE		

MISA Industrial Wastewater Discharge

Company Code:	0000130104	***Result Structure:***	MISA MONTHLY REPORTING
Control Point Id:	0700	***Param Reported As:***	AS SULPHIDE
Sample Date:	2014/02	***Frequency:***	MONTHLY
Regulation:	MISA COMPLIANCE	***Sector:***	PETROLEUM REFINERIES
Value:	0.029176	***Component Type:***	MINIMUM
Unit Of Measure:	KG/D		
Control Point Name:	PLANT - PROCESS EFFLUENT		
Parameter Name:	SULPHIDE, UNFILTERED REACTIVE		

MISA Industrial Wastewater Discharge

Company Code:	0000130104	***Result Structure:***	MISA MONTHLY REPORTING
Control Point Id:	0700	***Param Reported As:***	AS NITROGEN
Sample Date:	2014/12	***Frequency:***	MONTHLY
Regulation:	MISA COMPLIANCE	***Sector:***	PETROLEUM REFINERIES
Value:	0	***Component Type:***	MINIMUM
Unit Of Measure:	KG/D		

Control Point Name: PLANT - PROCESS EFFLUENT
Parameter Name: AMMONIUM+AMMONIA, TOTAL FILTER.REAC

MISA Industrial Wastewater Discharge

Company Code: 0000130104
Control Point Id: 0800
Sample Date: 2014/07
Regulation: MISA COMPLIANCE
Value: 0.48847
Unit Of Measure: KG/D
Result Structure: MISA MONTHLY REPORTING
Param Reported As: AS SULPHIDE
Frequency: MONTHLY
Sector: PETROLEUM REFINERIES
Component Type: AVERAGE
Control Point Name: PLANT - ONCE THROUGH COOLING WATER (OTCW)
Parameter Name: SULPHIDE, UNFILTERED REACTIVE

MISA Industrial Wastewater Discharge

Company Code: 0000130104
Control Point Id: 0700
Sample Date: 2014/05
Regulation: MISA COMPLIANCE
Value: 4
Unit Of Measure: KG/D
Result Structure: MISA MONTHLY REPORTING
Param Reported As: AS PHOSPHORUS
Frequency: MONTHLY
Sector: PETROLEUM REFINERIES
Component Type: NUM. IN AVERAGE
Control Point Name: PLANT - PROCESS EFFLUENT
Parameter Name: PHOSPHORUS,UNFILTERED TOTAL

MISA Industrial Wastewater Discharge

Company Code: 0000130104
Control Point Id: 0700
Sample Date: 2014/05
Regulation: MISA COMPLIANCE
Value: 14.596
Unit Of Measure: KG/D
Result Structure: MISA MONTHLY REPORTING
Param Reported As: NOT APPLICABLE
Frequency: MONTHLY
Sector: PETROLEUM REFINERIES
Component Type: MAXIMUM
Control Point Name: PLANT - PROCESS EFFLUENT
Parameter Name: RESIDUE, PARTICULATE

MISA Industrial Wastewater Discharge

Company Code: 0000130104
Control Point Id: 0700
Sample Date: 2014/05
Regulation: MISA COMPLIANCE
Value: 14.844
Unit Of Measure: KG/D
Result Structure: MISA MONTHLY REPORTING
Param Reported As: NOT APPLICABLE
Frequency: MONTHLY
Sector: PETROLEUM REFINERIES
Component Type: MAXIMUM
Control Point Name: PLANT - PROCESS EFFLUENT
Parameter Name: RESIDUE,PART LOSS ON IGNIT.

MISA Industrial Wastewater Discharge

Company Code: 0000130104
Control Point Id: 0800
Sample Date: 2014/05
Regulation: MISA COMPLIANCE
Value: 68881.7
Unit Of Measure: M3/D
Result Structure: MISA MONTHLY REPORTING
Param Reported As: NOT APPLICABLE
Frequency: MONTHLY
Sector: PETROLEUM REFINERIES
Component Type: MINIMUM
Control Point Name: PLANT - ONCE THROUGH COOLING WATER (OTCW)
Parameter Name: FLOW

MISA Industrial Wastewater Discharge

Company Code:	0000130104	***Result Structure:***	MISA MONTHLY REPORTING
Control Point Id:	0700	***Param Reported As:***	AS SULPHIDE
Sample Date:	2014/05	***Frequency:***	MONTHLY
Regulation:	MISA COMPLIANCE	***Sector:***	PETROLEUM REFINERIES
Value:	0.055304	***Component Type:***	AVERAGE
Unit Of Measure:	KG/D		
Control Point Name:	PLANT - PROCESS EFFLUENT		
Parameter Name:	SULPHIDE, UNFILTERED REACTIVE		

MISA Industrial Wastewater Discharge

Company Code:	0000130104	***Result Structure:***	MISA MONTHLY REPORTING
Control Point Id:	0700	***Param Reported As:***	NOT APPLICABLE
Sample Date:	2014/06	***Frequency:***	MONTHLY
Regulation:	MISA COMPLIANCE	***Sector:***	PETROLEUM REFINERIES
Value:	9729	***Component Type:***	MAXIMUM
Unit Of Measure:	M3/D		
Control Point Name:	PLANT - PROCESS EFFLUENT		
Parameter Name:	FLOW		

MISA Industrial Wastewater Discharge

Company Code:	0000130104	***Result Structure:***	MISA MONTHLY REPORTING
Control Point Id:	0700	***Param Reported As:***	AS PHENOL
Sample Date:	2014/06	***Frequency:***	MONTHLY
Regulation:	MISA COMPLIANCE	***Sector:***	PETROLEUM REFINERIES
Value:	0.0067109	***Component Type:***	AVERAGE
Unit Of Measure:	KG/D		
Control Point Name:	PLANT - PROCESS EFFLUENT		
Parameter Name:	PHENOLICS, UNFILTERED REACTIVE		

MISA Industrial Wastewater Discharge

Company Code:	0000130104	***Result Structure:***	MISA MONTHLY REPORTING
Control Point Id:	0700	***Param Reported As:***	AS PHENOL
Sample Date:	2014/06	***Frequency:***	MONTHLY
Regulation:	MISA COMPLIANCE	***Sector:***	PETROLEUM REFINERIES
Value:	0.009729	***Component Type:***	MAXIMUM
Unit Of Measure:	KG/D		
Control Point Name:	PLANT - PROCESS EFFLUENT		
Parameter Name:	PHENOLICS, UNFILTERED REACTIVE		

MISA Industrial Wastewater Discharge

Company Code:	0000130104	***Result Structure:***	MISA MONTHLY REPORTING
Control Point Id:	0800	***Param Reported As:***	NOT APPLICABLE
Sample Date:	2014/08	***Frequency:***	MONTHLY
Regulation:	MISA COMPLIANCE	***Sector:***	PETROLEUM REFINERIES
Value:	70484.4	***Component Type:***	AVERAGE
Unit Of Measure:	M3/D		
Control Point Name:	PLANT - ONCE THROUGH COOLING WATER (OTCW)		
Parameter Name:	FLOW		

MISA Industrial Wastewater Discharge

Company Code:	0000130104	***Result Structure:***	MISA MONTHLY REPORTING
Control Point Id:	0700	***Param Reported As:***	AS SULPHIDE
Sample Date:	2014/06	***Frequency:***	MONTHLY
Regulation:	MISA COMPLIANCE	***Sector:***	PETROLEUM REFINERIES
Value:	0.044793	***Component Type:***	MINIMUM

Unit Of Measure: KG/D
Control Point Name: PLANT - PROCESS EFFLUENT
Parameter Name: SULPHIDE, UNFILTERED REACTIVE

MISA Industrial Wastewater Discharge

Company Code: 0000130104
Control Point Id: 0700
Sample Date: 2014/07
Regulation: MISA COMPLIANCE
Value: 0.001951
Unit Of Measure: KG/D
Control Point Name: PLANT - PROCESS EFFLUENT
Parameter Name: PHENOLICS, UNFILTERED REACTIVE
Result Structure: MISA MONTHLY REPORTING
Param Reported As: AS PHENOL
Frequency: MONTHLY
Sector: PETROLEUM REFINERIES
Component Type: MINIMUM

MISA Industrial Wastewater Discharge

Company Code: 0000130104
Control Point Id: 0800
Sample Date: 2014/11
Regulation: MISA COMPLIANCE
Value: 0.069258
Unit Of Measure: KG/D
Control Point Name: PLANT - ONCE THROUGH COOLING WATER (OTCW)
Parameter Name: PHENOLICS, UNFILTERED REACTIVE
Result Structure: MISA MONTHLY REPORTING
Param Reported As: AS PHENOL
Frequency: MONTHLY
Sector: PETROLEUM REFINERIES
Component Type: MINIMUM

MISA Industrial Wastewater Discharge

Company Code: 0000130104
Control Point Id: 0800
Sample Date: 2014/11
Regulation: MISA COMPLIANCE
Value: 0.014113
Unit Of Measure: KG/D
Control Point Name: PLANT - ONCE THROUGH COOLING WATER (OTCW)
Parameter Name: TOLUENE C7H8
Result Structure: MISA MONTHLY REPORTING
Param Reported As: NOT APPLICABLE
Frequency: MONTHLY
Sector: PETROLEUM REFINERIES
Component Type: AVERAGE

MISA Industrial Wastewater Discharge

Company Code: 0000130104
Control Point Id: 0700
Sample Date: 2014/06
Regulation: MISA COMPLIANCE
Value: 7.121
Unit Of Measure: KG/D
Control Point Name: PLANT - PROCESS EFFLUENT
Parameter Name: RESIDUE, PARTICULATE
Result Structure: MISA MONTHLY REPORTING
Param Reported As: NOT APPLICABLE
Frequency: MONTHLY
Sector: PETROLEUM REFINERIES
Component Type: AVERAGE

MISA Industrial Wastewater Discharge

Company Code: 0000130104
Control Point Id: 0700
Sample Date: 2014/06
Regulation: MISA COMPLIANCE
Value: 8.467
Unit Of Measure: KG/D
Control Point Name: PLANT - PROCESS EFFLUENT
Parameter Name: RESIDUE, PARTICULATE
Result Structure: MISA MONTHLY REPORTING
Param Reported As: NOT APPLICABLE
Frequency: MONTHLY
Sector: PETROLEUM REFINERIES
Component Type: MAXIMUM

MISA Industrial Wastewater

Discharge

Company Code:	0000130104	***Result Structure:***	MISA MONTHLY REPORTING
Control Point Id:	0700	***Param Reported As:***	NOT APPLICABLE
Sample Date:	2014/06	***Frequency:***	MONTHLY
Regulation:	MISA COMPLIANCE	***Sector:***	PETROLEUM REFINERIES
Value:	9.729	***Component Type:***	MAXIMUM
Unit Of Measure:	KG/D		
Control Point Name:	PLANT - PROCESS EFFLUENT		
Parameter Name:	RESIDUE,PART LOSS ON IGNIT.		

MISA Industrial Wastewater Discharge

Company Code:	0000130104	***Result Structure:***	MISA MONTHLY REPORTING
Control Point Id:	0700	***Param Reported As:***	AS CARBON
Sample Date:	2014/12	***Frequency:***	MONTHLY
Regulation:	MISA COMPLIANCE	***Sector:***	PETROLEUM REFINERIES
Value:	14.309	***Component Type:***	MINIMUM
Unit Of Measure:	KG/D		
Control Point Name:	PLANT - PROCESS EFFLUENT		
Parameter Name:	CARBON, DISSOLVED ORGANIC		

MISA Industrial Wastewater Discharge

Company Code:	0000130104	***Result Structure:***	MISA MONTHLY REPORTING
Control Point Id:	0700	***Param Reported As:***	NOT APPLICABLE
Sample Date:	2014/12	***Frequency:***	MONTHLY
Regulation:	MISA COMPLIANCE	***Sector:***	PETROLEUM REFINERIES
Value:	3976	***Component Type:***	MINIMUM
Unit Of Measure:	M3/D		
Control Point Name:	PLANT - PROCESS EFFLUENT		
Parameter Name:	FLOW		

MISA Industrial Wastewater Discharge

Company Code:	0000130104	***Result Structure:***	MISA MONTHLY REPORTING
Control Point Id:	0700	***Param Reported As:***	AS PHENOL
Sample Date:	2014/12	***Frequency:***	MONTHLY
Regulation:	MISA COMPLIANCE	***Sector:***	PETROLEUM REFINERIES
Value:	0.003976	***Component Type:***	MINIMUM
Unit Of Measure:	KG/D		
Control Point Name:	PLANT - PROCESS EFFLUENT		
Parameter Name:	PHENOLICS, UNFILTERED REACTIVE		

MISA Industrial Wastewater Discharge

Company Code:	0000130104	***Result Structure:***	MISA MONTHLY REPORTING
Control Point Id:	0700	***Param Reported As:***	NOT APPLICABLE
Sample Date:	2014/12	***Frequency:***	MONTHLY
Regulation:	MISA COMPLIANCE	***Sector:***	PETROLEUM REFINERIES
Value:	11.21	***Component Type:***	MAXIMUM
Unit Of Measure:	KG/D		
Control Point Name:	PLANT - PROCESS EFFLUENT		
Parameter Name:	RESIDUE,PART LOSS ON IGNIT.		

MISA Industrial Wastewater Discharge

Company Code:	0000130104	***Result Structure:***	MISA MONTHLY REPORTING
Control Point Id:	0700	***Param Reported As:***	AS SULPHIDE
Sample Date:	2014/12	***Frequency:***	MONTHLY
Regulation:	MISA COMPLIANCE	***Sector:***	PETROLEUM REFINERIES

Value: 0.040093 ***Component Type:*** AVERAGE
Unit Of Measure: KG/D
Control Point Name: PLANT - PROCESS EFFLUENT
Parameter Name: SULPHIDE, UNFILTERED REACTIVE

MISA Industrial Wastewater Discharge

Company Code: 0000130104 ***Result Structure:*** MISA MONTHLY REPORTING
Control Point Id: 0700 ***Param Reported As:*** AS PHENOL
Sample Date: 2014/03 ***Frequency:*** MONTHLY
Regulation: MISA COMPLIANCE ***Sector:*** PETROLEUM REFINERIES
Value: 0.008844 ***Component Type:*** MAXIMUM
Unit Of Measure: KG/D
Control Point Name: PLANT - PROCESS EFFLUENT
Parameter Name: PHENOLICS, UNFILTERED REACTIVE

MISA Industrial Wastewater Discharge

Company Code: 0000130104 ***Result Structure:*** MISA MONTHLY REPORTING
Control Point Id: 0700 ***Param Reported As:*** AS PHOSPHORUS
Sample Date: 2014/03 ***Frequency:*** MONTHLY
Regulation: MISA COMPLIANCE ***Sector:*** PETROLEUM REFINERIES
Value: 0.54844 ***Component Type:*** MINIMUM
Unit Of Measure: KG/D
Control Point Name: PLANT - PROCESS EFFLUENT
Parameter Name: PHOSPHORUS,UNFILTERED TOTAL

MISA Industrial Wastewater Discharge

Company Code: 0000130104 ***Result Structure:*** MISA MONTHLY REPORTING
Control Point Id: 0700 ***Param Reported As:*** NOT APPLICABLE
Sample Date: 2014/03 ***Frequency:*** MONTHLY
Regulation: MISA COMPLIANCE ***Sector:*** PETROLEUM REFINERIES
Value: 2.185 ***Component Type:*** MINIMUM
Unit Of Measure: KG/D
Control Point Name: PLANT - PROCESS EFFLUENT
Parameter Name: RESIDUE, PARTICULATE

MISA Industrial Wastewater Discharge

Company Code: 0000130104 ***Result Structure:*** MISA MONTHLY REPORTING
Control Point Id: 0700 ***Param Reported As:*** NOT APPLICABLE
Sample Date: 2014/03 ***Frequency:*** MONTHLY
Regulation: MISA COMPLIANCE ***Sector:*** PETROLEUM REFINERIES
Value: 4 ***Component Type:*** NUM. IN AVERAGE
Unit Of Measure: KG/D
Control Point Name: PLANT - PROCESS EFFLUENT
Parameter Name: RESIDUE, PARTICULATE

MISA Industrial Wastewater Discharge

Company Code: 0000130104 ***Result Structure:*** MISA MONTHLY REPORTING
Control Point Id: 0700 ***Param Reported As:*** NOT APPLICABLE
Sample Date: 2014/03 ***Frequency:*** MONTHLY
Regulation: MISA COMPLIANCE ***Sector:*** PETROLEUM REFINERIES
Value: 4.792 ***Component Type:*** MAXIMUM
Unit Of Measure: KG/D
Control Point Name: PLANT - PROCESS EFFLUENT
Parameter Name: SOLVENT EXTRACTABLES

MISA Industrial Wastewater Discharge

Company Code:	0000130104	***Result Structure:***	MISA MONTHLY REPORTING
Control Point Id:	0700	***Param Reported As:***	AS SULPHIDE
Sample Date:	2014/03	***Frequency:***	MONTHLY
Regulation:	MISA COMPLIANCE	***Sector:***	PETROLEUM REFINERIES
Value:	0.044161	***Component Type:***	AVERAGE
Unit Of Measure:	KG/D		
Control Point Name:	PLANT - PROCESS EFFLUENT		
Parameter Name:	SULPHIDE, UNFILTERED REACTIVE		

MISA Industrial Wastewater Discharge

Company Code:	0000130104	***Result Structure:***	MISA MONTHLY REPORTING
Control Point Id:	0700	***Param Reported As:***	AS NITROGEN
Sample Date:	2014/04	***Frequency:***	MONTHLY
Regulation:	MISA COMPLIANCE	***Sector:***	PETROLEUM REFINERIES
Value:	0	***Component Type:***	MAXIMUM
Unit Of Measure:	KG/D		
Control Point Name:	PLANT - PROCESS EFFLUENT		
Parameter Name:	AMMONIUM+AMMONIA, TOTAL FILTER.REAC		

MISA Industrial Wastewater Discharge

Company Code:	0000130104	***Result Structure:***	MISA MONTHLY REPORTING
Control Point Id:	0700	***Param Reported As:***	AS NITROGEN
Sample Date:	2014/04	***Frequency:***	MONTHLY
Regulation:	MISA COMPLIANCE	***Sector:***	PETROLEUM REFINERIES
Value:	0	***Component Type:***	MINIMUM
Unit Of Measure:	KG/D		
Control Point Name:	PLANT - PROCESS EFFLUENT		
Parameter Name:	AMMONIUM+AMMONIA, TOTAL FILTER.REAC		

MISA Industrial Wastewater Discharge

Company Code:	0000130104	***Result Structure:***	MISA MONTHLY REPORTING
Control Point Id:	0800	***Param Reported As:***	AS PHENOL
Sample Date:	2014/08	***Frequency:***	MONTHLY
Regulation:	MISA COMPLIANCE	***Sector:***	PETROLEUM REFINERIES
Value:	0.069218	***Component Type:***	MINIMUM
Unit Of Measure:	KG/D		
Control Point Name:	PLANT - ONCE THROUGH COOLING WATER (OTCW)		
Parameter Name:	PHENOLICS, UNFILTERED REACTIVE		

MISA Industrial Wastewater Discharge

Company Code:	0000130104	***Result Structure:***	MISA MONTHLY REPORTING
Control Point Id:	0700	***Param Reported As:***	NOT APPLICABLE
Sample Date:	2014/08	***Frequency:***	MONTHLY
Regulation:	MISA COMPLIANCE	***Sector:***	PETROLEUM REFINERIES
Value:	7367	***Component Type:***	AVERAGE
Unit Of Measure:	M3/D		
Control Point Name:	PLANT - PROCESS EFFLUENT		
Parameter Name:	FLOW		

MISA Industrial Wastewater Discharge

Company Code:	0000130104	***Result Structure:***	MISA MONTHLY REPORTING
Control Point Id:	0700	***Param Reported As:***	NOT APPLICABLE
Sample Date:	2014/08	***Frequency:***	MONTHLY

Regulation:	MISA COMPLIANCE	***Sector:***	PETROLEUM REFINERIES
Value:	5427	***Component Type:***	MINIMUM
Unit Of Measure:	M3/D		
Control Point Name:	PLANT - PROCESS EFFLUENT		
Parameter Name:	FLOW		

MISA Industrial Wastewater Discharge

Company Code:	0000130104	***Result Structure:***	MISA MONTHLY REPORTING
Control Point Id:	0700	***Param Reported As:***	AS PHENOL
Sample Date:	2014/08	***Frequency:***	MONTHLY
Regulation:	MISA COMPLIANCE	***Sector:***	PETROLEUM REFINERIES
Value:	31	***Component Type:***	NUM. IN AVERAGE
Unit Of Measure:	KG/D		
Control Point Name:	PLANT - PROCESS EFFLUENT		
Parameter Name:	PHENOLICS, UNFILTERED REACTIVE		

MISA Industrial Wastewater Discharge

Company Code:	0000130104	***Result Structure:***	MISA MONTHLY REPORTING
Control Point Id:	0700	***Param Reported As:***	AS PHOSPHORUS
Sample Date:	2014/08	***Frequency:***	MONTHLY
Regulation:	MISA COMPLIANCE	***Sector:***	PETROLEUM REFINERIES
Value:	4	***Component Type:***	NUM. IN AVERAGE
Unit Of Measure:	KG/D		
Control Point Name:	PLANT - PROCESS EFFLUENT		
Parameter Name:	PHOSPHORUS,UNFILTERED TOTAL		

MISA Industrial Wastewater Discharge

Company Code:	0000130104	***Result Structure:***	MISA MONTHLY REPORTING
Control Point Id:	0800	***Param Reported As:***	AS SULPHIDE
Sample Date:	2014/01	***Frequency:***	MONTHLY
Regulation:	MISA COMPLIANCE	***Sector:***	PETROLEUM REFINERIES
Value:	0.50867	***Component Type:***	MAXIMUM
Unit Of Measure:	KG/D		
Control Point Name:	PLANT - ONCE THROUGH COOLING WATER (OTCW)		
Parameter Name:	SULPHIDE, UNFILTERED REACTIVE		

MISA Industrial Wastewater Discharge

Company Code:	0000130104	***Result Structure:***	MISA MONTHLY REPORTING
Control Point Id:	0700	***Param Reported As:***	AS SULPHIDE
Sample Date:	2014/10	***Frequency:***	MONTHLY
Regulation:	MISA COMPLIANCE	***Sector:***	PETROLEUM REFINERIES
Value:	0.038234	***Component Type:***	MINIMUM
Unit Of Measure:	KG/D		
Control Point Name:	PLANT - PROCESS EFFLUENT		
Parameter Name:	SULPHIDE, UNFILTERED REACTIVE		

MISA Industrial Wastewater Discharge

Company Code:	0000130104	***Result Structure:***	MISA MONTHLY REPORTING
Control Point Id:	0700	***Param Reported As:***	AS PHOSPHORUS
Sample Date:	2014/01	***Frequency:***	MONTHLY
Regulation:	MISA COMPLIANCE	***Sector:***	PETROLEUM REFINERIES
Value:	5	***Component Type:***	NUM. IN AVERAGE
Unit Of Measure:	KG/D		
Control Point Name:	PLANT - PROCESS EFFLUENT		
Parameter Name:	PHOSPHORUS,UNFILTERED TOTAL		

MISA Industrial Wastewater Discharge

Company Code:	0000130104	***Result Structure:***	MISA MONTHLY REPORTING
Control Point Id:	0700	***Param Reported As:***	AS SULPHIDE
Sample Date:	2014/01	***Frequency:***	MONTHLY
Regulation:	MISA COMPLIANCE	***Sector:***	PETROLEUM REFINERIES
Value:	0.066973	***Component Type:***	AVERAGE
Unit Of Measure:	KG/D		
Control Point Name:	PLANT - PROCESS EFFLUENT		
Parameter Name:	SULPHIDE, UNFILTERED REACTIVE		

MISA Industrial Wastewater Discharge

Company Code:	0000130104	***Result Structure:***	MISA MONTHLY REPORTING
Control Point Id:	0700	***Param Reported As:***	AS SULPHIDE
Sample Date:	2014/01	***Frequency:***	MONTHLY
Regulation:	MISA COMPLIANCE	***Sector:***	PETROLEUM REFINERIES
Value:	0.058485	***Component Type:***	MINIMUM
Unit Of Measure:	KG/D		
Control Point Name:	PLANT - PROCESS EFFLUENT		
Parameter Name:	SULPHIDE, UNFILTERED REACTIVE		

MISA Industrial Wastewater Discharge

Company Code:	0000130104	***Result Structure:***	MISA MONTHLY REPORTING
Control Point Id:	0800	***Param Reported As:***	AS SULPHIDE
Sample Date:	2014/05	***Frequency:***	MONTHLY
Regulation:	MISA COMPLIANCE	***Sector:***	PETROLEUM REFINERIES
Value:	4	***Component Type:***	NUM. IN AVERAGE
Unit Of Measure:	KG/D		
Control Point Name:	PLANT - ONCE THROUGH COOLING WATER (OTCW)		
Parameter Name:	SULPHIDE, UNFILTERED REACTIVE		

MISA Industrial Wastewater Discharge

Company Code:	0000130104	***Result Structure:***	MISA MONTHLY REPORTING
Control Point Id:	0800	***Param Reported As:***	NOT APPLICABLE
Sample Date:	2014/02	***Frequency:***	MONTHLY
Regulation:	MISA COMPLIANCE	***Sector:***	PETROLEUM REFINERIES
Value:	69887.8	***Component Type:***	AVERAGE
Unit Of Measure:	M3/D		
Control Point Name:	PLANT - ONCE THROUGH COOLING WATER (OTCW)		
Parameter Name:	FLOW		

MISA Industrial Wastewater Discharge

Company Code:	0000130104	***Result Structure:***	MISA MONTHLY REPORTING
Control Point Id:	0800	***Param Reported As:***	NOT APPLICABLE
Sample Date:	2014/02	***Frequency:***	MONTHLY
Regulation:	MISA COMPLIANCE	***Sector:***	PETROLEUM REFINERIES
Value:	67466	***Component Type:***	MINIMUM
Unit Of Measure:	M3/D		
Control Point Name:	PLANT - ONCE THROUGH COOLING WATER (OTCW)		
Parameter Name:	FLOW		

MISA Industrial Wastewater Discharge

Company Code:	0000130104	***Result Structure:***	MISA MONTHLY REPORTING
Control Point Id:	0800	***Param Reported As:***	AS PHENOL

Sample Date:	2014/02	***Frequency:***	MONTHLY
Regulation:	MISA COMPLIANCE	***Sector:***	PETROLEUM REFINERIES
Value:	0.069888	***Component Type:***	AVERAGE
Unit Of Measure:	KG/D		
Control Point Name:	PLANT - ONCE THROUGH COOLING WATER (OTCW)		
Parameter Name:	PHENOLICS, UNFILTERED REACTIVE		

MISA Industrial Wastewater Discharge

Company Code:	0000130104	***Result Structure:***	MISA MONTHLY REPORTING
Control Point Id:	0700	***Param Reported As:***	AS CARBON
Sample Date:	2014/04	***Frequency:***	MONTHLY
Regulation:	MISA COMPLIANCE	***Sector:***	PETROLEUM REFINERIES
Value:	47.94	***Component Type:***	AVERAGE
Unit Of Measure:	KG/D		
Control Point Name:	PLANT - PROCESS EFFLUENT		
Parameter Name:	CARBON, DISSOLVED ORGANIC		

MISA Industrial Wastewater Discharge

Company Code:	0000130104	***Result Structure:***	MISA MONTHLY REPORTING
Control Point Id:	0700	***Param Reported As:***	NOT APPLICABLE
Sample Date:	2014/04	***Frequency:***	MONTHLY
Regulation:	MISA COMPLIANCE	***Sector:***	PETROLEUM REFINERIES
Value:	12.182	***Component Type:***	MAXIMUM
Unit Of Measure:	KG/D		
Control Point Name:	PLANT - PROCESS EFFLUENT		
Parameter Name:	RESIDUE,PART LOSS ON IGNIT.		

MISA Industrial Wastewater Discharge

Company Code:	0000130104	***Result Structure:***	MISA MONTHLY REPORTING
Control Point Id:	0700	***Param Reported As:***	NOT APPLICABLE
Sample Date:	2014/04	***Frequency:***	MONTHLY
Regulation:	MISA COMPLIANCE	***Sector:***	PETROLEUM REFINERIES
Value:	5	***Component Type:***	NUM. IN AVERAGE
Unit Of Measure:	KG/D		
Control Point Name:	PLANT - PROCESS EFFLUENT		
Parameter Name:	SOLVENT EXTRACTABLES		

MISA Industrial Wastewater Discharge

Company Code:	0000130104	***Result Structure:***	MISA MONTHLY REPORTING
Control Point Id:	0800	***Param Reported As:***	NOT APPLICABLE
Sample Date:	2014/06	***Frequency:***	MONTHLY
Regulation:	MISA COMPLIANCE	***Sector:***	PETROLEUM REFINERIES
Value:	0.015078	***Component Type:***	MAXIMUM
Unit Of Measure:	KG/D		
Control Point Name:	PLANT - ONCE THROUGH COOLING WATER (OTCW)		
Parameter Name:	BENZENE C6H6		

MISA Industrial Wastewater Discharge

Company Code:	0000130104	***Result Structure:***	MISA MONTHLY REPORTING
Control Point Id:	0800	***Param Reported As:***	AS PHENOL
Sample Date:	2014/06	***Frequency:***	MONTHLY
Regulation:	MISA COMPLIANCE	***Sector:***	PETROLEUM REFINERIES
Value:	0.069056	***Component Type:***	MINIMUM
Unit Of Measure:	KG/D		
Control Point Name:	PLANT - ONCE THROUGH COOLING WATER (OTCW)		
Parameter Name:	PHENOLICS, UNFILTERED REACTIVE		

MISA Industrial Wastewater Discharge

Company Code:	0000130104	***Result Structure:***	MISA MONTHLY REPORTING
Control Point Id:	0700	***Param Reported As:***	NOT APPLICABLE
Sample Date:	2014/06	***Frequency:***	MONTHLY
Regulation:	MISA COMPLIANCE	***Sector:***	PETROLEUM REFINERIES
Value:	3.9251	***Component Type:***	AVERAGE
Unit Of Measure:	KG/D		
Control Point Name:	PLANT - PROCESS EFFLUENT		
Parameter Name:	SOLVENT EXTRACTABLES		

MISA Industrial Wastewater Discharge

Company Code:	0000130104	***Result Structure:***	MISA MONTHLY REPORTING
Control Point Id:	0700	***Param Reported As:***	NOT APPLICABLE
Sample Date:	2014/11	***Frequency:***	MONTHLY
Regulation:	MISA COMPLIANCE	***Sector:***	PETROLEUM REFINERIES
Value:	8923	***Component Type:***	MAXIMUM
Unit Of Measure:	M3/D		
Control Point Name:	PLANT - PROCESS EFFLUENT		
Parameter Name:	FLOW		

MISA Industrial Wastewater Discharge

Company Code:	0000130104	***Result Structure:***	MISA MONTHLY REPORTING
Control Point Id:	0700	***Param Reported As:***	AS PHENOL
Sample Date:	2014/11	***Frequency:***	MONTHLY
Regulation:	MISA COMPLIANCE	***Sector:***	PETROLEUM REFINERIES
Value:	0.008923	***Component Type:***	MAXIMUM
Unit Of Measure:	KG/D		
Control Point Name:	PLANT - PROCESS EFFLUENT		
Parameter Name:	PHENOLICS, UNFILTERED REACTIVE		

MISA Industrial Wastewater Discharge

Company Code:	0000130104	***Result Structure:***	MISA MONTHLY REPORTING
Control Point Id:	0700	***Param Reported As:***	AS PHOSPHORUS
Sample Date:	2014/11	***Frequency:***	MONTHLY
Regulation:	MISA COMPLIANCE	***Sector:***	PETROLEUM REFINERIES
Value:	0.99682	***Component Type:***	MAXIMUM
Unit Of Measure:	KG/D		
Control Point Name:	PLANT - PROCESS EFFLUENT		
Parameter Name:	PHOSPHORUS,UNFILTERED TOTAL		

MISA Industrial Wastewater Discharge

Company Code:	0000130104	***Result Structure:***	MISA MONTHLY REPORTING
Control Point Id:	0700	***Param Reported As:***	AS CARBON
Sample Date:	2014/02	***Frequency:***	MONTHLY
Regulation:	MISA COMPLIANCE	***Sector:***	PETROLEUM REFINERIES
Value:	4	***Component Type:***	NUM. IN AVERAGE
Unit Of Measure:	KG/D		
Control Point Name:	PLANT - PROCESS EFFLUENT		
Parameter Name:	CARBON, DISSOLVED ORGANIC		

MISA Industrial Wastewater Discharge

Company Code:	0000130104	***Result Structure:***	MISA MONTHLY REPORTING

Control Point Id:	0800	***Param Reported As:***	AS SULPHIDE
Sample Date:	2014/05	***Frequency:***	MONTHLY
Regulation:	MISA COMPLIANCE	***Sector:***	PETROLEUM REFINERIES
Value:	0.48218	***Component Type:***	MINIMUM
Unit Of Measure:	KG/D		
Control Point Name:	PLANT - ONCE THROUGH COOLING WATER (OTCW)		
Parameter Name:	SULPHIDE, UNFILTERED REACTIVE		

MISA Industrial Wastewater Discharge

Company Code:	0000130104	***Result Structure:***	MISA MONTHLY REPORTING
Control Point Id:	0800	***Param Reported As:***	NOT APPLICABLE
Sample Date:	2014/10	***Frequency:***	MONTHLY
Regulation:	MISA COMPLIANCE	***Sector:***	PETROLEUM REFINERIES
Value:	5	***Component Type:***	NUM. IN AVERAGE
Unit Of Measure:	KG/D		
Control Point Name:	PLANT - ONCE THROUGH COOLING WATER (OTCW)		
Parameter Name:	BENZENE C6H6		

MISA Industrial Wastewater Discharge

Company Code:	0000130104	***Result Structure:***	MISA MONTHLY REPORTING
Control Point Id:	0800	***Param Reported As:***	NOT APPLICABLE
Sample Date:	2014/10	***Frequency:***	MONTHLY
Regulation:	MISA COMPLIANCE	***Sector:***	PETROLEUM REFINERIES
Value:	55219.5	***Component Type:***	MINIMUM
Unit Of Measure:	M3/D		
Control Point Name:	PLANT - ONCE THROUGH COOLING WATER (OTCW)		
Parameter Name:	FLOW		

MISA Industrial Wastewater Discharge

Company Code:	0000130104	***Result Structure:***	MISA MONTHLY REPORTING
Control Point Id:	0800	***Param Reported As:***	NOT APPLICABLE
Sample Date:	2014/10	***Frequency:***	MONTHLY
Regulation:	MISA COMPLIANCE	***Sector:***	PETROLEUM REFINERIES
Value:	5	***Component Type:***	NUM. IN AVERAGE
Unit Of Measure:	M3/D		
Control Point Name:	PLANT - ONCE THROUGH COOLING WATER (OTCW)		
Parameter Name:	FLOW		

MISA Industrial Wastewater Discharge

Company Code:	0000130104	***Result Structure:***	MISA MONTHLY REPORTING
Control Point Id:	0700	***Param Reported As:***	NOT APPLICABLE
Sample Date:	2014/08	***Frequency:***	MONTHLY
Regulation:	MISA COMPLIANCE	***Sector:***	PETROLEUM REFINERIES
Value:	4	***Component Type:***	NUM. IN AVERAGE
Unit Of Measure:	KG/D		
Control Point Name:	PLANT - PROCESS EFFLUENT		
Parameter Name:	RESIDUE, PARTICULATE		

MISA Industrial Wastewater Discharge

Company Code:	0000130104	***Result Structure:***	MISA MONTHLY REPORTING
Control Point Id:	0700	***Param Reported As:***	AS NITROGEN
Sample Date:	2014/09	***Frequency:***	MONTHLY
Regulation:	MISA COMPLIANCE	***Sector:***	PETROLEUM REFINERIES
Value:	0.041755	***Component Type:***	AVERAGE
Unit Of Measure:	KG/D		
Control Point Name:	PLANT - PROCESS EFFLUENT		

Parameter Name: AMMONIUM+AMMONIA, TOTAL FILTER.REAC

MISA Industrial Wastewater Discharge

Company Code:	0000130104	***Result Structure:***	MISA MONTHLY REPORTING
Control Point Id:	0800	***Param Reported As:***	AS PHENOL
Sample Date:	2014/10	***Frequency:***	MONTHLY
Regulation:	MISA COMPLIANCE	***Sector:***	PETROLEUM REFINERIES
Value:	0.075125	***Component Type:***	MAXIMUM
Unit Of Measure:	KG/D		
Control Point Name:	PLANT - ONCE THROUGH COOLING WATER (OTCW)		
Parameter Name:	PHENOLICS, UNFILTERED REACTIVE		

MISA Industrial Wastewater Discharge

Company Code:	0000130104	***Result Structure:***	MISA MONTHLY REPORTING
Control Point Id:	0800	***Param Reported As:***	NOT APPLICABLE
Sample Date:	2014/10	***Frequency:***	MONTHLY
Regulation:	MISA COMPLIANCE	***Sector:***	PETROLEUM REFINERIES
Value:	0.015025	***Component Type:***	MAXIMUM
Unit Of Measure:	KG/D		
Control Point Name:	PLANT - ONCE THROUGH COOLING WATER (OTCW)		
Parameter Name:	TOLUENE C7H8		

MISA Industrial Wastewater Discharge

Company Code:	0000130104	***Result Structure:***	MISA MONTHLY REPORTING
Control Point Id:	0700	***Param Reported As:***	NOT APPLICABLE
Sample Date:	2014/09	***Frequency:***	MONTHLY
Regulation:	MISA COMPLIANCE	***Sector:***	PETROLEUM REFINERIES
Value:	7.236	***Component Type:***	AVERAGE
Unit Of Measure:	KG/D		
Control Point Name:	PLANT - PROCESS EFFLUENT		
Parameter Name:	RESIDUE, PARTICULATE		

MISA Industrial Wastewater Discharge

Company Code:	0000130104	***Result Structure:***	MISA MONTHLY REPORTING
Control Point Id:	0700	***Param Reported As:***	AS NITROGEN
Sample Date:	2014/10	***Frequency:***	MONTHLY
Regulation:	MISA COMPLIANCE	***Sector:***	PETROLEUM REFINERIES
Value:	0.06062	***Component Type:***	AVERAGE
Unit Of Measure:	KG/D		
Control Point Name:	PLANT - PROCESS EFFLUENT		
Parameter Name:	AMMONIUM+AMMONIA, TOTAL FILTER.REAC		

MISA Industrial Wastewater Discharge

Company Code:	0000130104	***Result Structure:***	MISA MONTHLY REPORTING
Control Point Id:	0800	***Param Reported As:***	NOT APPLICABLE
Sample Date:	2014/12	***Frequency:***	MONTHLY
Regulation:	MISA COMPLIANCE	***Sector:***	PETROLEUM REFINERIES
Value:	0.014848	***Component Type:***	MAXIMUM
Unit Of Measure:	KG/D		
Control Point Name:	PLANT - ONCE THROUGH COOLING WATER (OTCW)		
Parameter Name:	BENZENE C6H6		

MISA Industrial Wastewater Discharge

Company Code:	0000130104	***Result Structure:***	MISA MONTHLY REPORTING
Control Point Id:	0800	***Param Reported As:***	NOT APPLICABLE
Sample Date:	2014/12	***Frequency:***	MONTHLY
Regulation:	MISA COMPLIANCE	***Sector:***	PETROLEUM REFINERIES
Value:	5	***Component Type:***	NUM. IN AVERAGE
Unit Of Measure:	M3/D		
Control Point Name:	PLANT - ONCE THROUGH COOLING WATER (OTCW)		
Parameter Name:	FLOW		

MISA Industrial Wastewater Discharge

Company Code:	0000130104	***Result Structure:***	MISA MONTHLY REPORTING
Control Point Id:	0800	***Param Reported As:***	AS PHENOL
Sample Date:	2014/12	***Frequency:***	MONTHLY
Regulation:	MISA COMPLIANCE	***Sector:***	PETROLEUM REFINERIES
Value:	5	***Component Type:***	NUM. IN AVERAGE
Unit Of Measure:	KG/D		
Control Point Name:	PLANT - ONCE THROUGH COOLING WATER (OTCW)		
Parameter Name:	PHENOLICS, UNFILTERED REACTIVE		

MISA Industrial Wastewater Discharge

Company Code:	0000130104	***Result Structure:***	MISA MONTHLY REPORTING
Control Point Id:	0700	***Param Reported As:***	AS CARBON
Sample Date:	2014/11	***Frequency:***	MONTHLY
Regulation:	MISA COMPLIANCE	***Sector:***	PETROLEUM REFINERIES
Value:	21.824	***Component Type:***	AVERAGE
Unit Of Measure:	KG/D		
Control Point Name:	PLANT - PROCESS EFFLUENT		
Parameter Name:	CARBON, DISSOLVED ORGANIC		

MISA Industrial Wastewater Discharge

Company Code:	0000130104	***Result Structure:***	MISA MONTHLY REPORTING
Control Point Id:	0700	***Param Reported As:***	NOT APPLICABLE
Sample Date:	2014/11	***Frequency:***	MONTHLY
Regulation:	MISA COMPLIANCE	***Sector:***	PETROLEUM REFINERIES
Value:	7.7238	***Component Type:***	AVERAGE
Unit Of Measure:	KG/D		
Control Point Name:	PLANT - PROCESS EFFLUENT		
Parameter Name:	RESIDUE, PARTICULATE		

MISA Industrial Wastewater Discharge

Company Code:	0000130104	***Result Structure:***	MISA MONTHLY REPORTING
Control Point Id:	0700	***Param Reported As:***	NOT APPLICABLE
Sample Date:	2014/11	***Frequency:***	MONTHLY
Regulation:	MISA COMPLIANCE	***Sector:***	PETROLEUM REFINERIES
Value:	8.923	***Component Type:***	MAXIMUM
Unit Of Measure:	KG/D		
Control Point Name:	PLANT - PROCESS EFFLUENT		
Parameter Name:	RESIDUE,PART LOSS ON IGNIT.		

MISA Industrial Wastewater Discharge

Company Code:	0000130104	***Result Structure:***	MISA MONTHLY REPORTING
Control Point Id:	0700	***Param Reported As:***	NOT APPLICABLE
Sample Date:	2014/11	***Frequency:***	MONTHLY
Regulation:	MISA COMPLIANCE	***Sector:***	PETROLEUM REFINERIES
Value:	4	***Component Type:***	NUM. IN AVERAGE
Unit Of Measure:	KG/D		

Control Point Name: PLANT - PROCESS EFFLUENT
Parameter Name: SOLVENT EXTRACTABLES

MISA Industrial Wastewater Discharge

Company Code: 0000130104
Control Point Id: 0700
Sample Date: 2014/02
Regulation: MISA COMPLIANCE
Value: 11.168
Unit Of Measure: KG/D
Result Structure: MISA MONTHLY REPORTING
Param Reported As: NOT APPLICABLE
Frequency: MONTHLY
Sector: PETROLEUM REFINERIES
Component Type: AVERAGE
Control Point Name: PLANT - PROCESS EFFLUENT
Parameter Name: RESIDUE, PARTICULATE

MISA Industrial Wastewater Discharge

Company Code: 0000130104
Control Point Id: 0700
Sample Date: 2014/02
Regulation: MISA COMPLIANCE
Value: 3.4882
Unit Of Measure: KG/D
Result Structure: MISA MONTHLY REPORTING
Param Reported As: NOT APPLICABLE
Frequency: MONTHLY
Sector: PETROLEUM REFINERIES
Component Type: AVERAGE
Control Point Name: PLANT - PROCESS EFFLUENT
Parameter Name: SOLVENT EXTRACTABLES

MISA Industrial Wastewater Discharge

Company Code: 0000130104
Control Point Id: 0800
Sample Date: 2014/11
Regulation: MISA COMPLIANCE
Value: 0.072792
Unit Of Measure: KG/D
Result Structure: MISA MONTHLY REPORTING
Param Reported As: AS PHENOL
Frequency: MONTHLY
Sector: PETROLEUM REFINERIES
Component Type: MAXIMUM
Control Point Name: PLANT - ONCE THROUGH COOLING WATER (OTCW)
Parameter Name: PHENOLICS, UNFILTERED REACTIVE

MISA Industrial Wastewater Discharge

Company Code: 0000130104
Control Point Id: 0700
Sample Date: 2014/09
Regulation: MISA COMPLIANCE
Value: 4
Unit Of Measure: KG/D
Result Structure: MISA MONTHLY REPORTING
Param Reported As: AS NITROGEN
Frequency: MONTHLY
Sector: PETROLEUM REFINERIES
Component Type: NUM. IN AVERAGE
Control Point Name: PLANT - PROCESS EFFLUENT
Parameter Name: AMMONIUM+AMMONIA, TOTAL FILTER.REAC

MISA Industrial Wastewater Discharge

Company Code: 0000130104
Control Point Id: 0700
Sample Date: 2014/09
Regulation: MISA COMPLIANCE
Value: 30
Unit Of Measure: M3/D
Result Structure: MISA MONTHLY REPORTING
Param Reported As: NOT APPLICABLE
Frequency: MONTHLY
Sector: PETROLEUM REFINERIES
Component Type: NUM. IN AVERAGE
Control Point Name: PLANT - PROCESS EFFLUENT
Parameter Name: FLOW

MISA Industrial Wastewater Discharge

Company Code:	0000130104	***Result Structure:***	MISA MONTHLY REPORTING
Control Point Id:	0800	***Param Reported As:***	NOT APPLICABLE
Sample Date:	2014/02	***Frequency:***	MONTHLY
Regulation:	MISA COMPLIANCE	***Sector:***	PETROLEUM REFINERIES
Value:	0.039785	***Component Type:***	MAXIMUM
Unit Of Measure:	KG/D		
Control Point Name:	PLANT - ONCE THROUGH COOLING WATER (OTCW)		
Parameter Name:	TOLUENE C7H8		

MISA Industrial Wastewater Discharge

Company Code:	0000130104	***Result Structure:***	MISA MONTHLY REPORTING
Control Point Id:	0800	***Param Reported As:***	NOT APPLICABLE
Sample Date:	2014/02	***Frequency:***	MONTHLY
Regulation:	MISA COMPLIANCE	***Sector:***	PETROLEUM REFINERIES
Value:	0.013766	***Component Type:***	MINIMUM
Unit Of Measure:	KG/D		
Control Point Name:	PLANT - ONCE THROUGH COOLING WATER (OTCW)		
Parameter Name:	TOLUENE C7H8		

MISA Industrial Wastewater Discharge

Company Code:	0000130104	***Result Structure:***	MISA MONTHLY REPORTING
Control Point Id:	0700	***Param Reported As:***	AS NITROGEN
Sample Date:	2014/10	***Frequency:***	MONTHLY
Regulation:	MISA COMPLIANCE	***Sector:***	PETROLEUM REFINERIES
Value:	5	***Component Type:***	NUM. IN AVERAGE
Unit Of Measure:	KG/D		
Control Point Name:	PLANT - PROCESS EFFLUENT		
Parameter Name:	AMMONIUM+AMMONIA, TOTAL FILTER.REAC		

MISA Industrial Wastewater Discharge

Company Code:	0000130104	***Result Structure:***	MISA MONTHLY REPORTING
Control Point Id:	0800	***Param Reported As:***	NOT APPLICABLE
Sample Date:	2014/04	***Frequency:***	MONTHLY
Regulation:	MISA COMPLIANCE	***Sector:***	PETROLEUM REFINERIES
Value:	0.013896	***Component Type:***	MINIMUM
Unit Of Measure:	KG/D		
Control Point Name:	PLANT - ONCE THROUGH COOLING WATER (OTCW)		
Parameter Name:	BENZENE C6H6		

MISA Industrial Wastewater Discharge

Company Code:	0000130104	***Result Structure:***	MISA MONTHLY REPORTING
Control Point Id:	0800	***Param Reported As:***	AS SULPHIDE
Sample Date:	2014/04	***Frequency:***	MONTHLY
Regulation:	MISA COMPLIANCE	***Sector:***	PETROLEUM REFINERIES
Value:	0.49617	***Component Type:***	MAXIMUM
Unit Of Measure:	KG/D		
Control Point Name:	PLANT - ONCE THROUGH COOLING WATER (OTCW)		
Parameter Name:	SULPHIDE, UNFILTERED REACTIVE		

MISA Industrial Wastewater Discharge

Company Code:	0000130104	***Result Structure:***	MISA MONTHLY REPORTING
Control Point Id:	0700	***Param Reported As:***	AS SULPHIDE
Sample Date:	2014/02	***Frequency:***	MONTHLY
Regulation:	MISA COMPLIANCE	***Sector:***	PETROLEUM REFINERIES
Value:	0.054579	***Component Type:***	MAXIMUM

Unit Of Measure: KG/D
Control Point Name: PLANT - PROCESS EFFLUENT
Parameter Name: SULPHIDE, UNFILTERED REACTIVE

MISA Industrial Wastewater Discharge

Company Code: 0000130104
Control Point Id: 0800
Sample Date: 2014/07
Regulation: MISA COMPLIANCE
Value: 0.013956
Unit Of Measure: KG/D
Control Point Name: PLANT - ONCE THROUGH COOLING WATER (OTCW)
Parameter Name: BENZENE C6H6
Result Structure: MISA MONTHLY REPORTING
Param Reported As: NOT APPLICABLE
Frequency: MONTHLY
Sector: PETROLEUM REFINERIES
Component Type: AVERAGE

MISA Industrial Wastewater Discharge

Company Code: 0000130104
Control Point Id: 0800
Sample Date: 2014/07
Regulation: MISA COMPLIANCE
Value: 0.013625
Unit Of Measure: KG/D
Control Point Name: PLANT - ONCE THROUGH COOLING WATER (OTCW)
Parameter Name: BENZENE C6H6
Result Structure: MISA MONTHLY REPORTING
Param Reported As: NOT APPLICABLE
Frequency: MONTHLY
Sector: PETROLEUM REFINERIES
Component Type: MINIMUM

MISA Industrial Wastewater Discharge

Company Code: 0000130104
Control Point Id: 0800
Sample Date: 2014/07
Regulation: MISA COMPLIANCE
Value: 0.068125
Unit Of Measure: KG/D
Control Point Name: PLANT - ONCE THROUGH COOLING WATER (OTCW)
Parameter Name: PHENOLICS, UNFILTERED REACTIVE
Result Structure: MISA MONTHLY REPORTING
Param Reported As: AS PHENOL
Frequency: MONTHLY
Sector: PETROLEUM REFINERIES
Component Type: MINIMUM

MISA Industrial Wastewater Discharge

Company Code: 0000130104
Control Point Id: 0800
Sample Date: 2014/03
Regulation: MISA COMPLIANCE
Value: 0.070638
Unit Of Measure: KG/D
Control Point Name: PLANT - ONCE THROUGH COOLING WATER (OTCW)
Parameter Name: PHENOLICS, UNFILTERED REACTIVE
Result Structure: MISA MONTHLY REPORTING
Param Reported As: AS PHENOL
Frequency: MONTHLY
Sector: PETROLEUM REFINERIES
Component Type: MAXIMUM

MISA Industrial Wastewater Discharge

Company Code: 0000130104
Control Point Id: 0800
Sample Date: 2014/03
Regulation: MISA COMPLIANCE
Value: 4
Unit Of Measure: KG/D
Control Point Name: PLANT - ONCE THROUGH COOLING WATER (OTCW)
Parameter Name: PHENOLICS, UNFILTERED REACTIVE
Result Structure: MISA MONTHLY REPORTING
Param Reported As: AS PHENOL
Frequency: MONTHLY
Sector: PETROLEUM REFINERIES
Component Type: NUM. IN AVERAGE

MISA Industrial Wastewater

Discharge

Company Code:	0000130104	***Result Structure:***	MISA MONTHLY REPORTING
Control Point Id:	0800	***Param Reported As:***	AS SULPHIDE
Sample Date:	2014/03	***Frequency:***	MONTHLY
Regulation:	MISA COMPLIANCE	***Sector:***	PETROLEUM REFINERIES
Value:	0.47851	***Component Type:***	AVERAGE
Unit Of Measure:	KG/D		
Control Point Name:	PLANT - ONCE THROUGH COOLING WATER (OTCW)		
Parameter Name:	SULPHIDE, UNFILTERED REACTIVE		

MISA Industrial Wastewater Discharge

Company Code:	0000130104	***Result Structure:***	MISA MONTHLY REPORTING
Control Point Id:	0800	***Param Reported As:***	NOT APPLICABLE
Sample Date:	2014/03	***Frequency:***	MONTHLY
Regulation:	MISA COMPLIANCE	***Sector:***	PETROLEUM REFINERIES
Value:	0.014128	***Component Type:***	MAXIMUM
Unit Of Measure:	KG/D		
Control Point Name:	PLANT - ONCE THROUGH COOLING WATER (OTCW)		
Parameter Name:	TOLUENE C7H8		

MISA Industrial Wastewater Discharge

Company Code:	0000130104	***Result Structure:***	MISA MONTHLY REPORTING
Control Point Id:	0700	***Param Reported As:***	AS PHENOL
Sample Date:	2014/05	***Frequency:***	MONTHLY
Regulation:	MISA COMPLIANCE	***Sector:***	PETROLEUM REFINERIES
Value:	0.006688	***Component Type:***	MINIMUM
Unit Of Measure:	KG/D		
Control Point Name:	PLANT - PROCESS EFFLUENT		
Parameter Name:	PHENOLICS, UNFILTERED REACTIVE		

MISA Industrial Wastewater Discharge

Company Code:	0000130104	***Result Structure:***	MISA MONTHLY REPORTING
Control Point Id:	0700	***Param Reported As:***	AS NITROGEN
Sample Date:	2014/01	***Frequency:***	MONTHLY
Regulation:	MISA COMPLIANCE	***Sector:***	PETROLEUM REFINERIES
Value:	5	***Component Type:***	NUM. IN AVERAGE
Unit Of Measure:	KG/D		
Control Point Name:	PLANT - PROCESS EFFLUENT		
Parameter Name:	AMMONIUM+AMMONIA, TOTAL FILTER.REAC		

MISA Industrial Wastewater Discharge

Company Code:	0000130104	***Result Structure:***	MISA MONTHLY REPORTING
Control Point Id:	0800	***Param Reported As:***	NOT APPLICABLE
Sample Date:	2014/05	***Frequency:***	MONTHLY
Regulation:	MISA COMPLIANCE	***Sector:***	PETROLEUM REFINERIES
Value:	72105.4	***Component Type:***	MAXIMUM
Unit Of Measure:	M3/D		
Control Point Name:	PLANT - ONCE THROUGH COOLING WATER (OTCW)		
Parameter Name:	FLOW		

MISA Industrial Wastewater Discharge

Company Code:	0000130104	***Result Structure:***	MISA MONTHLY REPORTING
Control Point Id:	0700	***Param Reported As:***	AS SULPHIDE
Sample Date:	2014/05	***Frequency:***	MONTHLY
Regulation:	MISA COMPLIANCE	***Sector:***	PETROLEUM REFINERIES

Value:	0.051086	***Component Type:***	MINIMUM
Unit Of Measure:	KG/D		
Control Point Name:	PLANT - PROCESS EFFLUENT		
Parameter Name:	SULPHIDE, UNFILTERED REACTIVE		

MISA Industrial Wastewater Discharge

Company Code:	0000130104	***Result Structure:***	MISA MONTHLY REPORTING
Control Point Id:	0700	***Param Reported As:***	AS SULPHIDE
Sample Date:	2014/05	***Frequency:***	MONTHLY
Regulation:	MISA COMPLIANCE	***Sector:***	PETROLEUM REFINERIES
Value:	4	***Component Type:***	NUM. IN AVERAGE
Unit Of Measure:	KG/D		
Control Point Name:	PLANT - PROCESS EFFLUENT		
Parameter Name:	SULPHIDE, UNFILTERED REACTIVE		

MISA Industrial Wastewater Discharge

Company Code:	0000130104	***Result Structure:***	MISA MONTHLY REPORTING
Control Point Id:	0700	***Param Reported As:***	AS NITROGEN
Sample Date:	2014/06	***Frequency:***	MONTHLY
Regulation:	MISA COMPLIANCE	***Sector:***	PETROLEUM REFINERIES
Value:	0	***Component Type:***	AVERAGE
Unit Of Measure:	KG/D		
Control Point Name:	PLANT - PROCESS EFFLUENT		
Parameter Name:	AMMONIUM+AMMONIA, TOTAL FILTER.REAC		

MISA Industrial Wastewater Discharge

Company Code:	0000130104	***Result Structure:***	MISA MONTHLY REPORTING
Control Point Id:	0700	***Param Reported As:***	AS PHOSPHORUS
Sample Date:	2014/06	***Frequency:***	MONTHLY
Regulation:	MISA COMPLIANCE	***Sector:***	PETROLEUM REFINERIES
Value:	2.4289	***Component Type:***	AVERAGE
Unit Of Measure:	KG/D		
Control Point Name:	PLANT - PROCESS EFFLUENT		
Parameter Name:	PHOSPHORUS,UNFILTERED TOTAL		

MISA Industrial Wastewater Discharge

Company Code:	0000130104	***Result Structure:***	MISA MONTHLY REPORTING
Control Point Id:	0800	***Param Reported As:***	NOT APPLICABLE
Sample Date:	2014/08	***Frequency:***	MONTHLY
Regulation:	MISA COMPLIANCE	***Sector:***	PETROLEUM REFINERIES
Value:	71394.5	***Component Type:***	MAXIMUM
Unit Of Measure:	M3/D		
Control Point Name:	PLANT - ONCE THROUGH COOLING WATER (OTCW)		
Parameter Name:	FLOW		

MISA Industrial Wastewater Discharge

Company Code:	0000130104	***Result Structure:***	MISA MONTHLY REPORTING
Control Point Id:	0800	***Param Reported As:***	AS PHENOL
Sample Date:	2014/08	***Frequency:***	MONTHLY
Regulation:	MISA COMPLIANCE	***Sector:***	PETROLEUM REFINERIES
Value:	0.071394	***Component Type:***	MAXIMUM
Unit Of Measure:	KG/D		
Control Point Name:	PLANT - ONCE THROUGH COOLING WATER (OTCW)		
Parameter Name:	PHENOLICS, UNFILTERED REACTIVE		

MISA Industrial Wastewater Discharge

Company Code:	0000130104	***Result Structure:***	MISA MONTHLY REPORTING
Control Point Id:	0700	***Param Reported As:***	AS NITROGEN
Sample Date:	2014/07	***Frequency:***	MONTHLY
Regulation:	MISA COMPLIANCE	***Sector:***	PETROLEUM REFINERIES
Value:	5	***Component Type:***	NUM. IN AVERAGE
Unit Of Measure:	KG/D		
Control Point Name:	PLANT - PROCESS EFFLUENT		
Parameter Name:	AMMONIUM+AMMONIA, TOTAL FILTER.REAC		

MISA Industrial Wastewater Discharge

Company Code:	0000130104	***Result Structure:***	MISA MONTHLY REPORTING
Control Point Id:	0700	***Param Reported As:***	AS CARBON
Sample Date:	2014/07	***Frequency:***	MONTHLY
Regulation:	MISA COMPLIANCE	***Sector:***	PETROLEUM REFINERIES
Value:	20.274	***Component Type:***	AVERAGE
Unit Of Measure:	KG/D		
Control Point Name:	PLANT - PROCESS EFFLUENT		
Parameter Name:	CARBON, DISSOLVED ORGANIC		

MISA Industrial Wastewater Discharge

Company Code:	0000130104	***Result Structure:***	MISA MONTHLY REPORTING
Control Point Id:	0700	***Param Reported As:***	AS CARBON
Sample Date:	2014/07	***Frequency:***	MONTHLY
Regulation:	MISA COMPLIANCE	***Sector:***	PETROLEUM REFINERIES
Value:	5.4628	***Component Type:***	MINIMUM
Unit Of Measure:	KG/D		
Control Point Name:	PLANT - PROCESS EFFLUENT		
Parameter Name:	CARBON, DISSOLVED ORGANIC		

MISA Industrial Wastewater Discharge

Company Code:	0000130104	***Result Structure:***	MISA MONTHLY REPORTING
Control Point Id:	0700	***Param Reported As:***	NOT APPLICABLE
Sample Date:	2014/07	***Frequency:***	MONTHLY
Regulation:	MISA COMPLIANCE	***Sector:***	PETROLEUM REFINERIES
Value:	6668.7	***Component Type:***	AVERAGE
Unit Of Measure:	M3/D		
Control Point Name:	PLANT - PROCESS EFFLUENT		
Parameter Name:	FLOW		

MISA Industrial Wastewater Discharge

Company Code:	0000130104	***Result Structure:***	MISA MONTHLY REPORTING
Control Point Id:	0700	***Param Reported As:***	NOT APPLICABLE
Sample Date:	2014/07	***Frequency:***	MONTHLY
Regulation:	MISA COMPLIANCE	***Sector:***	PETROLEUM REFINERIES
Value:	31	***Component Type:***	NUM. IN AVERAGE
Unit Of Measure:	M3/D		
Control Point Name:	PLANT - PROCESS EFFLUENT		
Parameter Name:	FLOW		

MISA Industrial Wastewater Discharge

Company Code:	0000130104	***Result Structure:***	MISA MONTHLY REPORTING
Control Point Id:	0700	***Param Reported As:***	NOT APPLICABLE
Sample Date:	2014/07	***Frequency:***	MONTHLY

Regulation:	MISA COMPLIANCE	***Sector:***	PETROLEUM REFINERIES
Value:	1.951	***Component Type:***	MINIMUM
Unit Of Measure:	KG/D		
Control Point Name:	PLANT - PROCESS EFFLUENT		
Parameter Name:	RESIDUE, PARTICULATE		

MISA Industrial Wastewater Discharge

Company Code:	0000130104	***Result Structure:***	MISA MONTHLY REPORTING
Control Point Id:	0700	***Param Reported As:***	NOT APPLICABLE
Sample Date:	2014/06	***Frequency:***	MONTHLY
Regulation:	MISA COMPLIANCE	***Sector:***	PETROLEUM REFINERIES
Value:	6.399	***Component Type:***	MINIMUM
Unit Of Measure:	KG/D		
Control Point Name:	PLANT - PROCESS EFFLUENT		
Parameter Name:	RESIDUE, PARTICULATE		

MISA Industrial Wastewater Discharge

Company Code:	0000130104	***Result Structure:***	MISA MONTHLY REPORTING
Control Point Id:	0700	***Param Reported As:***	NOT APPLICABLE
Sample Date:	2014/06	***Frequency:***	MONTHLY
Regulation:	MISA COMPLIANCE	***Sector:***	PETROLEUM REFINERIES
Value:	30	***Component Type:***	NUM. IN AVERAGE
Unit Of Measure:	KG/D		
Control Point Name:	PLANT - PROCESS EFFLUENT		
Parameter Name:	RESIDUE,PART LOSS ON IGNIT.		

MISA Industrial Wastewater Discharge

Company Code:	0000130104	***Result Structure:***	MISA MONTHLY REPORTING
Control Point Id:	0700	***Param Reported As:***	AS PHENOL
Sample Date:	2014/10	***Frequency:***	MONTHLY
Regulation:	MISA COMPLIANCE	***Sector:***	PETROLEUM REFINERIES
Value:	0.004709	***Component Type:***	MINIMUM
Unit Of Measure:	KG/D		
Control Point Name:	PLANT - PROCESS EFFLUENT		
Parameter Name:	PHENOLICS, UNFILTERED REACTIVE		

MISA Industrial Wastewater Discharge

Company Code:	0000130104	***Result Structure:***	MISA MONTHLY REPORTING
Control Point Id:	0700	***Param Reported As:***	NOT APPLICABLE
Sample Date:	2014/12	***Frequency:***	MONTHLY
Regulation:	MISA COMPLIANCE	***Sector:***	PETROLEUM REFINERIES
Value:	31	***Component Type:***	NUM. IN AVERAGE
Unit Of Measure:	M3/D		
Control Point Name:	PLANT - PROCESS EFFLUENT		
Parameter Name:	FLOW		

MISA Industrial Wastewater Discharge

Company Code:	0000130104	***Result Structure:***	MISA MONTHLY REPORTING
Control Point Id:	0700	***Param Reported As:***	NOT APPLICABLE
Sample Date:	2014/12	***Frequency:***	MONTHLY
Regulation:	MISA COMPLIANCE	***Sector:***	PETROLEUM REFINERIES
Value:	6.984	***Component Type:***	MAXIMUM
Unit Of Measure:	KG/D		
Control Point Name:	PLANT - PROCESS EFFLUENT		
Parameter Name:	RESIDUE, PARTICULATE		

MISA Industrial Wastewater Discharge

Company Code:	0000130104	***Result Structure:***	MISA MONTHLY REPORTING
Control Point Id:	0700	***Param Reported As:***	AS SULPHIDE
Sample Date:	2014/12	***Frequency:***	MONTHLY
Regulation:	MISA COMPLIANCE	***Sector:***	PETROLEUM REFINERIES
Value:	0.048888	***Component Type:***	MAXIMUM
Unit Of Measure:	KG/D		
Control Point Name:	PLANT - PROCESS EFFLUENT		
Parameter Name:	SULPHIDE, UNFILTERED REACTIVE		

MISA Industrial Wastewater Discharge

Company Code:	0000130104	***Result Structure:***	MISA MONTHLY REPORTING
Control Point Id:	0700	***Param Reported As:***	AS SULPHIDE
Sample Date:	2014/12	***Frequency:***	MONTHLY
Regulation:	MISA COMPLIANCE	***Sector:***	PETROLEUM REFINERIES
Value:	0.033068	***Component Type:***	MINIMUM
Unit Of Measure:	KG/D		
Control Point Name:	PLANT - PROCESS EFFLUENT		
Parameter Name:	SULPHIDE, UNFILTERED REACTIVE		

MISA Industrial Wastewater Discharge

Company Code:	0000130104	***Result Structure:***	MISA MONTHLY REPORTING
Control Point Id:	0700	***Param Reported As:***	NOT APPLICABLE
Sample Date:	2014/03	***Frequency:***	MONTHLY
Regulation:	MISA COMPLIANCE	***Sector:***	PETROLEUM REFINERIES
Value:	2.185	***Component Type:***	MINIMUM
Unit Of Measure:	KG/D		
Control Point Name:	PLANT - PROCESS EFFLUENT		
Parameter Name:	RESIDUE,PART LOSS ON IGNIT.		

MISA Industrial Wastewater Discharge

Company Code:	0000130104	***Result Structure:***	MISA MONTHLY REPORTING
Control Point Id:	0800	***Param Reported As:***	AS PHENOL
Sample Date:	2014/08	***Frequency:***	MONTHLY
Regulation:	MISA COMPLIANCE	***Sector:***	PETROLEUM REFINERIES
Value:	4	***Component Type:***	NUM. IN AVERAGE
Unit Of Measure:	KG/D		
Control Point Name:	PLANT - ONCE THROUGH COOLING WATER (OTCW)		
Parameter Name:	PHENOLICS, UNFILTERED REACTIVE		

MISA Industrial Wastewater Discharge

Company Code:	0000130104	***Result Structure:***	MISA MONTHLY REPORTING
Control Point Id:	0700	***Param Reported As:***	AS SULPHIDE
Sample Date:	2014/07	***Frequency:***	MONTHLY
Regulation:	MISA COMPLIANCE	***Sector:***	PETROLEUM REFINERIES
Value:	5	***Component Type:***	NUM. IN AVERAGE
Unit Of Measure:	KG/D		
Control Point Name:	PLANT - PROCESS EFFLUENT		
Parameter Name:	SULPHIDE, UNFILTERED REACTIVE		

MISA Industrial Wastewater Discharge

Company Code:	0000130104	***Result Structure:***	MISA MONTHLY REPORTING
Control Point Id:	0700	***Param Reported As:***	AS PHENOL

Sample Date:	2014/08	***Frequency:***	MONTHLY
Regulation:	MISA COMPLIANCE	***Sector:***	PETROLEUM REFINERIES
Value:	0.010276	***Component Type:***	MAXIMUM
Unit Of Measure:	KG/D		
Control Point Name:	PLANT - PROCESS EFFLUENT		
Parameter Name:	PHENOLICS, UNFILTERED REACTIVE		

MISA Industrial Wastewater Discharge

Company Code:	0000130104	***Result Structure:***	MISA MONTHLY REPORTING
Control Point Id:	0700	***Param Reported As:***	AS PHOSPHORUS
Sample Date:	2014/08	***Frequency:***	MONTHLY
Regulation:	MISA COMPLIANCE	***Sector:***	PETROLEUM REFINERIES
Value:	2.4554	***Component Type:***	MAXIMUM
Unit Of Measure:	KG/D		
Control Point Name:	PLANT - PROCESS EFFLUENT		
Parameter Name:	PHOSPHORUS,UNFILTERED TOTAL		

MISA Industrial Wastewater Discharge

Company Code:	0000130104	***Result Structure:***	MISA MONTHLY REPORTING
Control Point Id:	0800	***Param Reported As:***	AS PHENOL
Sample Date:	2014/01	***Frequency:***	MONTHLY
Regulation:	MISA COMPLIANCE	***Sector:***	PETROLEUM REFINERIES
Value:	0.072668	***Component Type:***	MAXIMUM
Unit Of Measure:	KG/D		
Control Point Name:	PLANT - ONCE THROUGH COOLING WATER (OTCW)		
Parameter Name:	PHENOLICS, UNFILTERED REACTIVE		

MISA Industrial Wastewater Discharge

Company Code:	0000130104	***Result Structure:***	MISA MONTHLY REPORTING
Control Point Id:	0800	***Param Reported As:***	AS PHENOL
Sample Date:	2014/01	***Frequency:***	MONTHLY
Regulation:	MISA COMPLIANCE	***Sector:***	PETROLEUM REFINERIES
Value:	5	***Component Type:***	NUM. IN AVERAGE
Unit Of Measure:	KG/D		
Control Point Name:	PLANT - ONCE THROUGH COOLING WATER (OTCW)		
Parameter Name:	PHENOLICS, UNFILTERED REACTIVE		

MISA Industrial Wastewater Discharge

Company Code:	0000130104	***Result Structure:***	MISA MONTHLY REPORTING
Control Point Id:	0700	***Param Reported As:***	NOT APPLICABLE
Sample Date:	2014/10	***Frequency:***	MONTHLY
Regulation:	MISA COMPLIANCE	***Sector:***	PETROLEUM REFINERIES
Value:	3.763	***Component Type:***	MAXIMUM
Unit Of Measure:	KG/D		
Control Point Name:	PLANT - PROCESS EFFLUENT		
Parameter Name:	SOLVENT EXTRACTABLES		

MISA Industrial Wastewater Discharge

Company Code:	0000130104	***Result Structure:***	MISA MONTHLY REPORTING
Control Point Id:	0700	***Param Reported As:***	AS SULPHIDE
Sample Date:	2014/10	***Frequency:***	MONTHLY
Regulation:	MISA COMPLIANCE	***Sector:***	PETROLEUM REFINERIES
Value:	0.051635	***Component Type:***	AVERAGE
Unit Of Measure:	KG/D		
Control Point Name:	PLANT - PROCESS EFFLUENT		
Parameter Name:	SULPHIDE, UNFILTERED REACTIVE		

MISA Industrial Wastewater Discharge

Company Code:	0000130104	***Result Structure:***	MISA MONTHLY REPORTING
Control Point Id:	0700	***Param Reported As:***	AS PHOSPHORUS
Sample Date:	2014/01	***Frequency:***	MONTHLY
Regulation:	MISA COMPLIANCE	***Sector:***	PETROLEUM REFINERIES
Value:	0.59066	***Component Type:***	MINIMUM
Unit Of Measure:	KG/D		
Control Point Name:	PLANT - PROCESS EFFLUENT		
Parameter Name:	PHOSPHORUS,UNFILTERED TOTAL		

MISA Industrial Wastewater Discharge

Company Code:	0000130104	***Result Structure:***	MISA MONTHLY REPORTING
Control Point Id:	0700	***Param Reported As:***	NOT APPLICABLE
Sample Date:	2014/01	***Frequency:***	MONTHLY
Regulation:	MISA COMPLIANCE	***Sector:***	PETROLEUM REFINERIES
Value:	24.132	***Component Type:***	AVERAGE
Unit Of Measure:	KG/D		
Control Point Name:	PLANT - PROCESS EFFLUENT		
Parameter Name:	RESIDUE, PARTICULATE		

MISA Industrial Wastewater Discharge

Company Code:	0000130104	***Result Structure:***	MISA MONTHLY REPORTING
Control Point Id:	0700	***Param Reported As:***	NOT APPLICABLE
Sample Date:	2014/01	***Frequency:***	MONTHLY
Regulation:	MISA COMPLIANCE	***Sector:***	PETROLEUM REFINERIES
Value:	5	***Component Type:***	NUM. IN AVERAGE
Unit Of Measure:	KG/D		
Control Point Name:	PLANT - PROCESS EFFLUENT		
Parameter Name:	RESIDUE, PARTICULATE		

MISA Industrial Wastewater Discharge

Company Code:	0000130104	***Result Structure:***	MISA MONTHLY REPORTING
Control Point Id:	0700	***Param Reported As:***	NOT APPLICABLE
Sample Date:	2014/01	***Frequency:***	MONTHLY
Regulation:	MISA COMPLIANCE	***Sector:***	PETROLEUM REFINERIES
Value:	31	***Component Type:***	NUM. IN AVERAGE
Unit Of Measure:	KG/D		
Control Point Name:	PLANT - PROCESS EFFLUENT		
Parameter Name:	RESIDUE,PART LOSS ON IGNIT.		

MISA Industrial Wastewater Discharge

Company Code:	0000130104	***Result Structure:***	MISA MONTHLY REPORTING
Control Point Id:	0700	***Param Reported As:***	AS CARBON
Sample Date:	2014/02	***Frequency:***	MONTHLY
Regulation:	MISA COMPLIANCE	***Sector:***	PETROLEUM REFINERIES
Value:	22.147	***Component Type:***	AVERAGE
Unit Of Measure:	KG/D		
Control Point Name:	PLANT - PROCESS EFFLUENT		
Parameter Name:	CARBON, DISSOLVED ORGANIC		

MISA Industrial Wastewater Discharge

Company Code:	0000130104	***Result Structure:***	MISA MONTHLY REPORTING

Control Point Id:	0800	***Param Reported As:***	NOT APPLICABLE
Sample Date:	2014/09	***Frequency:***	MONTHLY
Regulation:	MISA COMPLIANCE	***Sector:***	PETROLEUM REFINERIES
Value:	0.015375	***Component Type:***	MAXIMUM
Unit Of Measure:	KG/D		
Control Point Name:	PLANT - ONCE THROUGH COOLING WATER (OTCW)		
Parameter Name:	BENZENE C6H6		

MISA Industrial Wastewater Discharge

Company Code:	0000130104	***Result Structure:***	MISA MONTHLY REPORTING
Control Point Id:	0800	***Param Reported As:***	NOT APPLICABLE
Sample Date:	2014/01	***Frequency:***	MONTHLY
Regulation:	MISA COMPLIANCE	***Sector:***	PETROLEUM REFINERIES
Value:	0.013298	***Component Type:***	MINIMUM
Unit Of Measure:	KG/D		
Control Point Name:	PLANT - ONCE THROUGH COOLING WATER (OTCW)		
Parameter Name:	TOLUENE C7H8		

MISA Industrial Wastewater Discharge

Company Code:	0000130104	***Result Structure:***	MISA MONTHLY REPORTING
Control Point Id:	0800	***Param Reported As:***	NOT APPLICABLE
Sample Date:	2014/01	***Frequency:***	MONTHLY
Regulation:	MISA COMPLIANCE	***Sector:***	PETROLEUM REFINERIES
Value:	5	***Component Type:***	NUM. IN AVERAGE
Unit Of Measure:	KG/D		
Control Point Name:	PLANT - ONCE THROUGH COOLING WATER (OTCW)		
Parameter Name:	TOLUENE C7H8		

MISA Industrial Wastewater Discharge

Company Code:	0000130104	***Result Structure:***	MISA MONTHLY REPORTING
Control Point Id:	0700	***Param Reported As:***	AS CARBON
Sample Date:	2014/04	***Frequency:***	MONTHLY
Regulation:	MISA COMPLIANCE	***Sector:***	PETROLEUM REFINERIES
Value:	30.498	***Component Type:***	MINIMUM
Unit Of Measure:	KG/D		
Control Point Name:	PLANT - PROCESS EFFLUENT		
Parameter Name:	CARBON, DISSOLVED ORGANIC		

MISA Industrial Wastewater Discharge

Company Code:	0000130104	***Result Structure:***	MISA MONTHLY REPORTING
Control Point Id:	0700	***Param Reported As:***	AS CARBON
Sample Date:	2014/04	***Frequency:***	MONTHLY
Regulation:	MISA COMPLIANCE	***Sector:***	PETROLEUM REFINERIES
Value:	5	***Component Type:***	NUM. IN AVERAGE
Unit Of Measure:	KG/D		
Control Point Name:	PLANT - PROCESS EFFLUENT		
Parameter Name:	CARBON, DISSOLVED ORGANIC		

MISA Industrial Wastewater Discharge

Company Code:	0000130104	***Result Structure:***	MISA MONTHLY REPORTING
Control Point Id:	0700	***Param Reported As:***	AS PHOSPHORUS
Sample Date:	2014/04	***Frequency:***	MONTHLY
Regulation:	MISA COMPLIANCE	***Sector:***	PETROLEUM REFINERIES
Value:	1.8759	***Component Type:***	AVERAGE
Unit Of Measure:	KG/D		
Control Point Name:	PLANT - PROCESS EFFLUENT		

Parameter Name: PHOSPHORUS,UNFILTERED TOTAL

MISA Industrial Wastewater Discharge

Company Code: 0000130104
Control Point Id: 0700
Sample Date: 2014/04
Regulation: MISA COMPLIANCE
Value: 2.2016
Unit Of Measure: KG/D
Control Point Name: PLANT - PROCESS EFFLUENT
Parameter Name: PHOSPHORUS,UNFILTERED TOTAL
Result Structure: MISA MONTHLY REPORTING
Param Reported As: AS PHOSPHORUS
Frequency: MONTHLY
Sector: PETROLEUM REFINERIES
Component Type: MAXIMUM

MISA Industrial Wastewater Discharge

Company Code: 0000130104
Control Point Id: 0700
Sample Date: 2014/04
Regulation: MISA COMPLIANCE
Value: 9.8766
Unit Of Measure: KG/D
Control Point Name: PLANT - PROCESS EFFLUENT
Parameter Name: RESIDUE, PARTICULATE
Result Structure: MISA MONTHLY REPORTING
Param Reported As: NOT APPLICABLE
Frequency: MONTHLY
Sector: PETROLEUM REFINERIES
Component Type: AVERAGE

MISA Industrial Wastewater Discharge

Company Code: 0000130104
Control Point Id: 0700
Sample Date: 2014/04
Regulation: MISA COMPLIANCE
Value: 12.182
Unit Of Measure: KG/D
Control Point Name: PLANT - PROCESS EFFLUENT
Parameter Name: RESIDUE, PARTICULATE
Result Structure: MISA MONTHLY REPORTING
Param Reported As: NOT APPLICABLE
Frequency: MONTHLY
Sector: PETROLEUM REFINERIES
Component Type: MAXIMUM

MISA Industrial Wastewater Discharge

Company Code: 0000130104
Control Point Id: 0700
Sample Date: 2014/04
Regulation: MISA COMPLIANCE
Value: 5
Unit Of Measure: KG/D
Control Point Name: PLANT - PROCESS EFFLUENT
Parameter Name: RESIDUE, PARTICULATE
Result Structure: MISA MONTHLY REPORTING
Param Reported As: NOT APPLICABLE
Frequency: MONTHLY
Sector: PETROLEUM REFINERIES
Component Type: NUM. IN AVERAGE

MISA Industrial Wastewater Discharge

Company Code: 0000130104
Control Point Id: 0700
Sample Date: 2014/04
Regulation: MISA COMPLIANCE
Value: 30
Unit Of Measure: KG/D
Control Point Name: PLANT - PROCESS EFFLUENT
Parameter Name: RESIDUE,PART LOSS ON IGNIT.
Result Structure: MISA MONTHLY REPORTING
Param Reported As: NOT APPLICABLE
Frequency: MONTHLY
Sector: PETROLEUM REFINERIES
Component Type: NUM. IN AVERAGE

MISA Industrial Wastewater Discharge

Company Code:	0000130104	***Result Structure:***	MISA MONTHLY REPORTING
Control Point Id:	0700	***Param Reported As:***	NOT APPLICABLE
Sample Date:	2014/04	***Frequency:***	MONTHLY
Regulation:	MISA COMPLIANCE	***Sector:***	PETROLEUM REFINERIES
Value:	2.5857	***Component Type:***	MINIMUM
Unit Of Measure:	KG/D		
Control Point Name:	PLANT - PROCESS EFFLUENT		
Parameter Name:	SOLVENT EXTRACTABLES		

MISA Industrial Wastewater Discharge

Company Code:	0000130104	***Result Structure:***	MISA MONTHLY REPORTING
Control Point Id:	0700	***Param Reported As:***	AS SULPHIDE
Sample Date:	2014/04	***Frequency:***	MONTHLY
Regulation:	MISA COMPLIANCE	***Sector:***	PETROLEUM REFINERIES
Value:	0.069136	***Component Type:***	AVERAGE
Unit Of Measure:	KG/D		
Control Point Name:	PLANT - PROCESS EFFLUENT		
Parameter Name:	SULPHIDE, UNFILTERED REACTIVE		

MISA Industrial Wastewater Discharge

Company Code:	0000130104	***Result Structure:***	MISA MONTHLY REPORTING
Control Point Id:	0800	***Param Reported As:***	AS SULPHIDE
Sample Date:	2014/06	***Frequency:***	MONTHLY
Regulation:	MISA COMPLIANCE	***Sector:***	PETROLEUM REFINERIES
Value:	0.50966	***Component Type:***	AVERAGE
Unit Of Measure:	KG/D		
Control Point Name:	PLANT - ONCE THROUGH COOLING WATER (OTCW)		
Parameter Name:	SULPHIDE, UNFILTERED REACTIVE		

MISA Industrial Wastewater Discharge

Company Code:	0000130104	***Result Structure:***	MISA MONTHLY REPORTING
Control Point Id:	0700	***Param Reported As:***	AS PHOSPHORUS
Sample Date:	2014/11	***Frequency:***	MONTHLY
Regulation:	MISA COMPLIANCE	***Sector:***	PETROLEUM REFINERIES
Value:	4	***Component Type:***	NUM. IN AVERAGE
Unit Of Measure:	KG/D		
Control Point Name:	PLANT - PROCESS EFFLUENT		
Parameter Name:	PHOSPHORUS,UNFILTERED TOTAL		

MISA Industrial Wastewater Discharge

Company Code:	0000130104	***Result Structure:***	MISA MONTHLY REPORTING
Control Point Id:	0800	***Param Reported As:***	AS PHENOL
Sample Date:	2014/05	***Frequency:***	MONTHLY
Regulation:	MISA COMPLIANCE	***Sector:***	PETROLEUM REFINERIES
Value:	0.068882	***Component Type:***	MINIMUM
Unit Of Measure:	KG/D		
Control Point Name:	PLANT - ONCE THROUGH COOLING WATER (OTCW)		
Parameter Name:	PHENOLICS, UNFILTERED REACTIVE		

MISA Industrial Wastewater Discharge

Company Code:	0000130104	***Result Structure:***	MISA MONTHLY REPORTING
Control Point Id:	0800	***Param Reported As:***	AS PHENOL
Sample Date:	2014/05	***Frequency:***	MONTHLY
Regulation:	MISA COMPLIANCE	***Sector:***	PETROLEUM REFINERIES
Value:	4	***Component Type:***	NUM. IN AVERAGE
Unit Of Measure:	KG/D		

Control Point Name: PLANT - ONCE THROUGH COOLING WATER (OTCW)
Parameter Name: PHENOLICS, UNFILTERED REACTIVE

MISA Industrial Wastewater Discharge

Company Code: 0000130104
Control Point Id: 0700
Sample Date: 2014/04
Regulation: MISA COMPLIANCE
Value: 5
Unit Of Measure: KG/D
Result Structure: MISA MONTHLY REPORTING
Param Reported As: AS SULPHIDE
Frequency: MONTHLY
Sector: PETROLEUM REFINERIES
Component Type: NUM. IN AVERAGE
Control Point Name: PLANT - PROCESS EFFLUENT
Parameter Name: SULPHIDE, UNFILTERED REACTIVE

MISA Industrial Wastewater Discharge

Company Code: 0000130104
Control Point Id: 0700
Sample Date: 2014/08
Regulation: MISA COMPLIANCE
Value: 7.3688
Unit Of Measure: KG/D
Result Structure: MISA MONTHLY REPORTING
Param Reported As: NOT APPLICABLE
Frequency: MONTHLY
Sector: PETROLEUM REFINERIES
Component Type: AVERAGE
Control Point Name: PLANT - PROCESS EFFLUENT
Parameter Name: RESIDUE, PARTICULATE

MISA Industrial Wastewater Discharge

Company Code: 0000130104
Control Point Id: 0800
Sample Date: 2014/10
Regulation: MISA COMPLIANCE
Value: 0.48301
Unit Of Measure: KG/D
Result Structure: MISA MONTHLY REPORTING
Param Reported As: AS SULPHIDE
Frequency: MONTHLY
Sector: PETROLEUM REFINERIES
Component Type: AVERAGE
Control Point Name: PLANT - ONCE THROUGH COOLING WATER (OTCW)
Parameter Name: SULPHIDE, UNFILTERED REACTIVE

MISA Industrial Wastewater Discharge

Company Code: 0000130104
Control Point Id: 0800
Sample Date: 2014/10
Regulation: MISA COMPLIANCE
Value: 0.38653
Unit Of Measure: KG/D
Result Structure: MISA MONTHLY REPORTING
Param Reported As: AS SULPHIDE
Frequency: MONTHLY
Sector: PETROLEUM REFINERIES
Component Type: MINIMUM
Control Point Name: PLANT - ONCE THROUGH COOLING WATER (OTCW)
Parameter Name: SULPHIDE, UNFILTERED REACTIVE

MISA Industrial Wastewater Discharge

Company Code: 0000130104
Control Point Id: 0800
Sample Date: 2014/10
Regulation: MISA COMPLIANCE
Value: 0.011044
Unit Of Measure: KG/D
Result Structure: MISA MONTHLY REPORTING
Param Reported As: NOT APPLICABLE
Frequency: MONTHLY
Sector: PETROLEUM REFINERIES
Component Type: MINIMUM
Control Point Name: PLANT - ONCE THROUGH COOLING WATER (OTCW)
Parameter Name: TOLUENE C7H8

MISA Industrial Wastewater Discharge

Company Code:	0000130104	***Result Structure:***	MISA MONTHLY REPORTING
Control Point Id:	0700	***Param Reported As:***	NOT APPLICABLE
Sample Date:	2014/09	***Frequency:***	MONTHLY
Regulation:	MISA COMPLIANCE	***Sector:***	PETROLEUM REFINERIES
Value:	8.287	***Component Type:***	MAXIMUM
Unit Of Measure:	KG/D		
Control Point Name:	PLANT - PROCESS EFFLUENT		
Parameter Name:	RESIDUE, PARTICULATE		

MISA Industrial Wastewater Discharge

Company Code:	0000130104	***Result Structure:***	MISA MONTHLY REPORTING
Control Point Id:	0700	***Param Reported As:***	NOT APPLICABLE
Sample Date:	2014/09	***Frequency:***	MONTHLY
Regulation:	MISA COMPLIANCE	***Sector:***	PETROLEUM REFINERIES
Value:	6.424	***Component Type:***	MINIMUM
Unit Of Measure:	KG/D		
Control Point Name:	PLANT - PROCESS EFFLUENT		
Parameter Name:	RESIDUE, PARTICULATE		

MISA Industrial Wastewater Discharge

Company Code:	0000130104	***Result Structure:***	MISA MONTHLY REPORTING
Control Point Id:	0700	***Param Reported As:***	NOT APPLICABLE
Sample Date:	2014/09	***Frequency:***	MONTHLY
Regulation:	MISA COMPLIANCE	***Sector:***	PETROLEUM REFINERIES
Value:	4	***Component Type:***	NUM. IN AVERAGE
Unit Of Measure:	KG/D		
Control Point Name:	PLANT - PROCESS EFFLUENT		
Parameter Name:	RESIDUE, PARTICULATE		

MISA Industrial Wastewater Discharge

Company Code:	0000130104	***Result Structure:***	MISA MONTHLY REPORTING
Control Point Id:	0700	***Param Reported As:***	NOT APPLICABLE
Sample Date:	2014/09	***Frequency:***	MONTHLY
Regulation:	MISA COMPLIANCE	***Sector:***	PETROLEUM REFINERIES
Value:	4.8893	***Component Type:***	MAXIMUM
Unit Of Measure:	KG/D		
Control Point Name:	PLANT - PROCESS EFFLUENT		
Parameter Name:	SOLVENT EXTRACTABLES		

MISA Industrial Wastewater Discharge

Company Code:	0000130104	***Result Structure:***	MISA MONTHLY REPORTING
Control Point Id:	0700	***Param Reported As:***	NOT APPLICABLE
Sample Date:	2014/09	***Frequency:***	MONTHLY
Regulation:	MISA COMPLIANCE	***Sector:***	PETROLEUM REFINERIES
Value:	4	***Component Type:***	NUM. IN AVERAGE
Unit Of Measure:	KG/D		
Control Point Name:	PLANT - PROCESS EFFLUENT		
Parameter Name:	SOLVENT EXTRACTABLES		

MISA Industrial Wastewater Discharge

Company Code:	0000130104	***Result Structure:***	MISA MONTHLY REPORTING
Control Point Id:	0800	***Param Reported As:***	NOT APPLICABLE
Sample Date:	2014/11	***Frequency:***	MONTHLY
Regulation:	MISA COMPLIANCE	***Sector:***	PETROLEUM REFINERIES
Value:	4	***Component Type:***	NUM. IN AVERAGE

Unit Of Measure: KG/D
Control Point Name: PLANT - ONCE THROUGH COOLING WATER (OTCW)
Parameter Name: TOLUENE C7H8

MISA Industrial Wastewater Discharge

Company Code: 0000130104
Control Point Id: 0800
Sample Date: 2014/12
Regulation: MISA COMPLIANCE
Value: 5
Unit Of Measure: KG/D
Control Point Name: PLANT - ONCE THROUGH COOLING WATER (OTCW)
Parameter Name: BENZENE C6H6
Result Structure: MISA MONTHLY REPORTING
Param Reported As: NOT APPLICABLE
Frequency: MONTHLY
Sector: PETROLEUM REFINERIES
Component Type: NUM. IN AVERAGE

MISA Industrial Wastewater Discharge

Company Code: 0000130104
Control Point Id: 0700
Sample Date: 2014/11
Regulation: MISA COMPLIANCE
Value: 4
Unit Of Measure: KG/D
Control Point Name: PLANT - PROCESS EFFLUENT
Parameter Name: AMMONIUM+AMMONIA, TOTAL FILTER.REAC
Result Structure: MISA MONTHLY REPORTING
Param Reported As: AS NITROGEN
Frequency: MONTHLY
Sector: PETROLEUM REFINERIES
Component Type: NUM. IN AVERAGE

MISA Industrial Wastewater Discharge

Company Code: 0000130104
Control Point Id: 0700
Sample Date: 2014/11
Regulation: MISA COMPLIANCE
Value: 0.048426
Unit Of Measure: KG/D
Control Point Name: PLANT - PROCESS EFFLUENT
Parameter Name: SULPHIDE, UNFILTERED REACTIVE
Result Structure: MISA MONTHLY REPORTING
Param Reported As: AS SULPHIDE
Frequency: MONTHLY
Sector: PETROLEUM REFINERIES
Component Type: MINIMUM

MISA Industrial Wastewater Discharge

Company Code: 0000130104
Control Point Id: 0700
Sample Date: 2014/02
Regulation: MISA COMPLIANCE
Value: 0.004168
Unit Of Measure: KG/D
Control Point Name: PLANT - PROCESS EFFLUENT
Parameter Name: PHENOLICS, UNFILTERED REACTIVE
Result Structure: MISA MONTHLY REPORTING
Param Reported As: AS PHENOL
Frequency: MONTHLY
Sector: PETROLEUM REFINERIES
Component Type: MINIMUM

MISA Industrial Wastewater Discharge

Company Code: 0000130104
Control Point Id: 0700
Sample Date: 2014/02
Regulation: MISA COMPLIANCE
Value: 0.7169
Unit Of Measure: KG/D
Control Point Name: PLANT - PROCESS EFFLUENT
Parameter Name: PHOSPHORUS,UNFILTERED TOTAL
Result Structure: MISA MONTHLY REPORTING
Param Reported As: AS PHOSPHORUS
Frequency: MONTHLY
Sector: PETROLEUM REFINERIES
Component Type: MINIMUM

MISA Industrial Wastewater

Discharge

Company Code:	0000130104	***Result Structure:***	MISA MONTHLY REPORTING
Control Point Id:	0800	***Param Reported As:***	NOT APPLICABLE
Sample Date:	2014/11	***Frequency:***	MONTHLY
Regulation:	MISA COMPLIANCE	***Sector:***	PETROLEUM REFINERIES
Value:	69257.6	***Component Type:***	MINIMUM
Unit Of Measure:	M3/D		
Control Point Name:	PLANT - ONCE THROUGH COOLING WATER (OTCW)		
Parameter Name:	FLOW		

MISA Industrial Wastewater Discharge

Company Code:	0000130104	***Result Structure:***	MISA MONTHLY REPORTING
Control Point Id:	0700	***Param Reported As:***	AS NITROGEN
Sample Date:	2014/09	***Frequency:***	MONTHLY
Regulation:	MISA COMPLIANCE	***Sector:***	PETROLEUM REFINERIES
Value:	0	***Component Type:***	MINIMUM
Unit Of Measure:	KG/D		
Control Point Name:	PLANT - PROCESS EFFLUENT		
Parameter Name:	AMMONIUM+AMMONIA, TOTAL FILTER.REAC		

MISA Industrial Wastewater Discharge

Company Code:	0000130104	***Result Structure:***	MISA MONTHLY REPORTING
Control Point Id:	0700	***Param Reported As:***	AS CARBON
Sample Date:	2014/09	***Frequency:***	MONTHLY
Regulation:	MISA COMPLIANCE	***Sector:***	PETROLEUM REFINERIES
Value:	4	***Component Type:***	NUM. IN AVERAGE
Unit Of Measure:	KG/D		
Control Point Name:	PLANT - PROCESS EFFLUENT		
Parameter Name:	CARBON, DISSOLVED ORGANIC		

MISA Industrial Wastewater Discharge

Company Code:	0000130104	***Result Structure:***	MISA MONTHLY REPORTING
Control Point Id:	0800	***Param Reported As:***	AS PHENOL
Sample Date:	2014/02	***Frequency:***	MONTHLY
Regulation:	MISA COMPLIANCE	***Sector:***	PETROLEUM REFINERIES
Value:	0.067466	***Component Type:***	MINIMUM
Unit Of Measure:	KG/D		
Control Point Name:	PLANT - ONCE THROUGH COOLING WATER (OTCW)		
Parameter Name:	PHENOLICS, UNFILTERED REACTIVE		

MISA Industrial Wastewater Discharge

Company Code:	0000130104	***Result Structure:***	MISA MONTHLY REPORTING
Control Point Id:	0800	***Param Reported As:***	AS PHENOL
Sample Date:	2014/02	***Frequency:***	MONTHLY
Regulation:	MISA COMPLIANCE	***Sector:***	PETROLEUM REFINERIES
Value:	4	***Component Type:***	NUM. IN AVERAGE
Unit Of Measure:	KG/D		
Control Point Name:	PLANT - ONCE THROUGH COOLING WATER (OTCW)		
Parameter Name:	PHENOLICS, UNFILTERED REACTIVE		

MISA Industrial Wastewater Discharge

Company Code:	0000130104	***Result Structure:***	MISA MONTHLY REPORTING
Control Point Id:	0800	***Param Reported As:***	AS SULPHIDE
Sample Date:	2014/02	***Frequency:***	MONTHLY
Regulation:	MISA COMPLIANCE	***Sector:***	PETROLEUM REFINERIES

Value:	0.51704	***Component Type:***	MAXIMUM
Unit Of Measure:	KG/D		
Control Point Name:	PLANT - ONCE THROUGH COOLING WATER (OTCW)		
Parameter Name:	SULPHIDE, UNFILTERED REACTIVE		

MISA Industrial Wastewater Discharge

Company Code:	0000130104	***Result Structure:***	MISA MONTHLY REPORTING
Control Point Id:	0700	***Param Reported As:***	AS CARBON
Sample Date:	2014/10	***Frequency:***	MONTHLY
Regulation:	MISA COMPLIANCE	***Sector:***	PETROLEUM REFINERIES
Value:	23.946	***Component Type:***	MAXIMUM
Unit Of Measure:	KG/D		
Control Point Name:	PLANT - PROCESS EFFLUENT		
Parameter Name:	CARBON, DISSOLVED ORGANIC		

MISA Industrial Wastewater Discharge

Company Code:	0000130104	***Result Structure:***	MISA MONTHLY REPORTING
Control Point Id:	0700	***Param Reported As:***	AS CARBON
Sample Date:	2014/10	***Frequency:***	MONTHLY
Regulation:	MISA COMPLIANCE	***Sector:***	PETROLEUM REFINERIES
Value:	5	***Component Type:***	NUM. IN AVERAGE
Unit Of Measure:	KG/D		
Control Point Name:	PLANT - PROCESS EFFLUENT		
Parameter Name:	CARBON, DISSOLVED ORGANIC		

MISA Industrial Wastewater Discharge

Company Code:	0000130104	***Result Structure:***	MISA MONTHLY REPORTING
Control Point Id:	0700	***Param Reported As:***	NOT APPLICABLE
Sample Date:	2014/10	***Frequency:***	MONTHLY
Regulation:	MISA COMPLIANCE	***Sector:***	PETROLEUM REFINERIES
Value:	9654	***Component Type:***	MAXIMUM
Unit Of Measure:	M3/D		
Control Point Name:	PLANT - PROCESS EFFLUENT		
Parameter Name:	FLOW		

MISA Industrial Wastewater Discharge

Company Code:	0000130104	***Result Structure:***	MISA MONTHLY REPORTING
Control Point Id:	0800	***Param Reported As:***	NOT APPLICABLE
Sample Date:	2014/04	***Frequency:***	MONTHLY
Regulation:	MISA COMPLIANCE	***Sector:***	PETROLEUM REFINERIES
Value:	70059.4	***Component Type:***	AVERAGE
Unit Of Measure:	M3/D		
Control Point Name:	PLANT - ONCE THROUGH COOLING WATER (OTCW)		
Parameter Name:	FLOW		

MISA Industrial Wastewater Discharge

Company Code:	0000130104	***Result Structure:***	MISA MONTHLY REPORTING
Control Point Id:	0800	***Param Reported As:***	NOT APPLICABLE
Sample Date:	2014/04	***Frequency:***	MONTHLY
Regulation:	MISA COMPLIANCE	***Sector:***	PETROLEUM REFINERIES
Value:	5	***Component Type:***	NUM. IN AVERAGE
Unit Of Measure:	M3/D		
Control Point Name:	PLANT - ONCE THROUGH COOLING WATER (OTCW)		
Parameter Name:	FLOW		

MISA Industrial Wastewater Discharge

Company Code:	0000130104	***Result Structure:***	MISA MONTHLY REPORTING
Control Point Id:	0800	***Param Reported As:***	AS SULPHIDE
Sample Date:	2014/04	***Frequency:***	MONTHLY
Regulation:	MISA COMPLIANCE	***Sector:***	PETROLEUM REFINERIES
Value:	0.48636	***Component Type:***	MINIMUM
Unit Of Measure:	KG/D		
Control Point Name:	PLANT - ONCE THROUGH COOLING WATER (OTCW)		
Parameter Name:	SULPHIDE, UNFILTERED REACTIVE		

MISA Industrial Wastewater Discharge

Company Code:	0000130104	***Result Structure:***	MISA MONTHLY REPORTING
Control Point Id:	0800	***Param Reported As:***	AS SULPHIDE
Sample Date:	2014/04	***Frequency:***	MONTHLY
Regulation:	MISA COMPLIANCE	***Sector:***	PETROLEUM REFINERIES
Value:	5	***Component Type:***	NUM. IN AVERAGE
Unit Of Measure:	KG/D		
Control Point Name:	PLANT - ONCE THROUGH COOLING WATER (OTCW)		
Parameter Name:	SULPHIDE, UNFILTERED REACTIVE		

MISA Industrial Wastewater Discharge

Company Code:	0000130104	***Result Structure:***	MISA MONTHLY REPORTING
Control Point Id:	0800	***Param Reported As:***	NOT APPLICABLE
Sample Date:	2014/04	***Frequency:***	MONTHLY
Regulation:	MISA COMPLIANCE	***Sector:***	PETROLEUM REFINERIES
Value:	0.016107	***Component Type:***	MAXIMUM
Unit Of Measure:	KG/D		
Control Point Name:	PLANT - ONCE THROUGH COOLING WATER (OTCW)		
Parameter Name:	TOLUENE C7H8		

MISA Industrial Wastewater Discharge

Company Code:	0000130104	***Result Structure:***	MISA MONTHLY REPORTING
Control Point Id:	0700	***Param Reported As:***	AS NITROGEN
Sample Date:	2014/03	***Frequency:***	MONTHLY
Regulation:	MISA COMPLIANCE	***Sector:***	PETROLEUM REFINERIES
Value:	1.5817	***Component Type:***	AVERAGE
Unit Of Measure:	KG/D		
Control Point Name:	PLANT - PROCESS EFFLUENT		
Parameter Name:	AMMONIUM+AMMONIA, TOTAL FILTER.REAC		

MISA Industrial Wastewater Discharge

Company Code:	0000130104	***Result Structure:***	MISA MONTHLY REPORTING
Control Point Id:	0700	***Param Reported As:***	AS NITROGEN
Sample Date:	2014/03	***Frequency:***	MONTHLY
Regulation:	MISA COMPLIANCE	***Sector:***	PETROLEUM REFINERIES
Value:	4.9241	***Component Type:***	MAXIMUM
Unit Of Measure:	KG/D		
Control Point Name:	PLANT - PROCESS EFFLUENT		
Parameter Name:	AMMONIUM+AMMONIA, TOTAL FILTER.REAC		

MISA Industrial Wastewater Discharge

Company Code:	0000130104	***Result Structure:***	MISA MONTHLY REPORTING
Control Point Id:	0700	***Param Reported As:***	AS NITROGEN
Sample Date:	2014/03	***Frequency:***	MONTHLY

Regulation:	MISA COMPLIANCE	***Sector:***	PETROLEUM REFINERIES
Value:	4	***Component Type:***	NUM. IN AVERAGE
Unit Of Measure:	KG/D		
Control Point Name:	PLANT - PROCESS EFFLUENT		
Parameter Name:	AMMONIUM+AMMONIA, TOTAL FILTER.REAC		

MISA Industrial Wastewater Discharge

Company Code:	0000130104	***Result Structure:***	MISA MONTHLY REPORTING
Control Point Id:	0800	***Param Reported As:***	AS PHENOL
Sample Date:	2014/07	***Frequency:***	MONTHLY
Regulation:	MISA COMPLIANCE	***Sector:***	PETROLEUM REFINERIES
Value:	0.073441	***Component Type:***	MAXIMUM
Unit Of Measure:	KG/D		
Control Point Name:	PLANT - ONCE THROUGH COOLING WATER (OTCW)		
Parameter Name:	PHENOLICS, UNFILTERED REACTIVE		

MISA Industrial Wastewater Discharge

Company Code:	0000130104	***Result Structure:***	MISA MONTHLY REPORTING
Control Point Id:	0800	***Param Reported As:***	AS PHENOL
Sample Date:	2014/07	***Frequency:***	MONTHLY
Regulation:	MISA COMPLIANCE	***Sector:***	PETROLEUM REFINERIES
Value:	5	***Component Type:***	NUM. IN AVERAGE
Unit Of Measure:	KG/D		
Control Point Name:	PLANT - ONCE THROUGH COOLING WATER (OTCW)		
Parameter Name:	PHENOLICS, UNFILTERED REACTIVE		

MISA Industrial Wastewater Discharge

Company Code:	0000130104	***Result Structure:***	MISA MONTHLY REPORTING
Control Point Id:	0800	***Param Reported As:***	AS SULPHIDE
Sample Date:	2014/07	***Frequency:***	MONTHLY
Regulation:	MISA COMPLIANCE	***Sector:***	PETROLEUM REFINERIES
Value:	0.51409	***Component Type:***	MAXIMUM
Unit Of Measure:	KG/D		
Control Point Name:	PLANT - ONCE THROUGH COOLING WATER (OTCW)		
Parameter Name:	SULPHIDE, UNFILTERED REACTIVE		

MISA Industrial Wastewater Discharge

Company Code:	0000130104	***Result Structure:***	MISA MONTHLY REPORTING
Control Point Id:	0800	***Param Reported As:***	NOT APPLICABLE
Sample Date:	2014/07	***Frequency:***	MONTHLY
Regulation:	MISA COMPLIANCE	***Sector:***	PETROLEUM REFINERIES
Value:	0.014688	***Component Type:***	MAXIMUM
Unit Of Measure:	KG/D		
Control Point Name:	PLANT - ONCE THROUGH COOLING WATER (OTCW)		
Parameter Name:	TOLUENE C7H8		

MISA Industrial Wastewater Discharge

Company Code:	0000130104	***Result Structure:***	MISA MONTHLY REPORTING
Control Point Id:	0800	***Param Reported As:***	NOT APPLICABLE
Sample Date:	2014/03	***Frequency:***	MONTHLY
Regulation:	MISA COMPLIANCE	***Sector:***	PETROLEUM REFINERIES
Value:	70638.5	***Component Type:***	MAXIMUM
Unit Of Measure:	M3/D		
Control Point Name:	PLANT - ONCE THROUGH COOLING WATER (OTCW)		
Parameter Name:	FLOW		

MISA Industrial Wastewater Discharge

Company Code:	0000130104	***Result Structure:***	MISA MONTHLY REPORTING
Control Point Id:	0800	***Param Reported As:***	NOT APPLICABLE
Sample Date:	2014/03	***Frequency:***	MONTHLY
Regulation:	MISA COMPLIANCE	***Sector:***	PETROLEUM REFINERIES
Value:	66972.3	***Component Type:***	MINIMUM
Unit Of Measure:	M3/D		
Control Point Name:	PLANT - ONCE THROUGH COOLING WATER (OTCW)		
Parameter Name:	FLOW		

MISA Industrial Wastewater Discharge

Company Code:	0000130104	***Result Structure:***	MISA MONTHLY REPORTING
Control Point Id:	0800	***Param Reported As:***	AS SULPHIDE
Sample Date:	2014/03	***Frequency:***	MONTHLY
Regulation:	MISA COMPLIANCE	***Sector:***	PETROLEUM REFINERIES
Value:	0.49447	***Component Type:***	MAXIMUM
Unit Of Measure:	KG/D		
Control Point Name:	PLANT - ONCE THROUGH COOLING WATER (OTCW)		
Parameter Name:	SULPHIDE, UNFILTERED REACTIVE		

MISA Industrial Wastewater Discharge

Company Code:	0000130104	***Result Structure:***	MISA MONTHLY REPORTING
Control Point Id:	0800	***Param Reported As:***	NOT APPLICABLE
Sample Date:	2014/03	***Frequency:***	MONTHLY
Regulation:	MISA COMPLIANCE	***Sector:***	PETROLEUM REFINERIES
Value:	0.013395	***Component Type:***	MINIMUM
Unit Of Measure:	KG/D		
Control Point Name:	PLANT - ONCE THROUGH COOLING WATER (OTCW)		
Parameter Name:	TOLUENE C7H8		

MISA Industrial Wastewater Discharge

Company Code:	0000130104	***Result Structure:***	MISA MONTHLY REPORTING
Control Point Id:	0700	***Param Reported As:***	AS NITROGEN
Sample Date:	2014/05	***Frequency:***	MONTHLY
Regulation:	MISA COMPLIANCE	***Sector:***	PETROLEUM REFINERIES
Value:	0	***Component Type:***	MAXIMUM
Unit Of Measure:	KG/D		
Control Point Name:	PLANT - PROCESS EFFLUENT		
Parameter Name:	AMMONIUM+AMMONIA, TOTAL FILTER.REAC		

MISA Industrial Wastewater Discharge

Company Code:	0000130104	***Result Structure:***	MISA MONTHLY REPORTING
Control Point Id:	0700	***Param Reported As:***	AS CARBON
Sample Date:	2014/05	***Frequency:***	MONTHLY
Regulation:	MISA COMPLIANCE	***Sector:***	PETROLEUM REFINERIES
Value:	37.913	***Component Type:***	MAXIMUM
Unit Of Measure:	KG/D		
Control Point Name:	PLANT - PROCESS EFFLUENT		
Parameter Name:	CARBON, DISSOLVED ORGANIC		

MISA Industrial Wastewater Discharge

Company Code:	0000130104	***Result Structure:***	MISA MONTHLY REPORTING
Control Point Id:	0700	***Param Reported As:***	AS CARBON

Sample Date:	2014/01	***Frequency:***	MONTHLY
Regulation:	MISA COMPLIANCE	***Sector:***	PETROLEUM REFINERIES
Value:	55.604	***Component Type:***	AVERAGE
Unit Of Measure:	KG/D		
Control Point Name:	PLANT - PROCESS EFFLUENT		
Parameter Name:	CARBON, DISSOLVED ORGANIC		

MISA Industrial Wastewater Discharge

Company Code:	0000130104	***Result Structure:***	MISA MONTHLY REPORTING
Control Point Id:	0700	***Param Reported As:***	AS CARBON
Sample Date:	2014/01	***Frequency:***	MONTHLY
Regulation:	MISA COMPLIANCE	***Sector:***	PETROLEUM REFINERIES
Value:	5	***Component Type:***	NUM. IN AVERAGE
Unit Of Measure:	KG/D		
Control Point Name:	PLANT - PROCESS EFFLUENT		
Parameter Name:	CARBON, DISSOLVED ORGANIC		

MISA Industrial Wastewater Discharge

Company Code:	0000130104	***Result Structure:***	MISA MONTHLY REPORTING
Control Point Id:	0800	***Param Reported As:***	AS PHENOL
Sample Date:	2014/05	***Frequency:***	MONTHLY
Regulation:	MISA COMPLIANCE	***Sector:***	PETROLEUM REFINERIES
Value:	0.072105	***Component Type:***	MAXIMUM
Unit Of Measure:	KG/D		
Control Point Name:	PLANT - ONCE THROUGH COOLING WATER (OTCW)		
Parameter Name:	PHENOLICS, UNFILTERED REACTIVE		

MISA Industrial Wastewater Discharge

Company Code:	0000130104	***Result Structure:***	MISA MONTHLY REPORTING
Control Point Id:	0700	***Param Reported As:***	AS NITROGEN
Sample Date:	2014/06	***Frequency:***	MONTHLY
Regulation:	MISA COMPLIANCE	***Sector:***	PETROLEUM REFINERIES
Value:	4	***Component Type:***	NUM. IN AVERAGE
Unit Of Measure:	KG/D		
Control Point Name:	PLANT - PROCESS EFFLUENT		
Parameter Name:	AMMONIUM+AMMONIA, TOTAL FILTER.REAC		

MISA Industrial Wastewater Discharge

Company Code:	0000130104	***Result Structure:***	MISA MONTHLY REPORTING
Control Point Id:	0700	***Param Reported As:***	AS PHOSPHORUS
Sample Date:	2014/06	***Frequency:***	MONTHLY
Regulation:	MISA COMPLIANCE	***Sector:***	PETROLEUM REFINERIES
Value:	4	***Component Type:***	NUM. IN AVERAGE
Unit Of Measure:	KG/D		
Control Point Name:	PLANT - PROCESS EFFLUENT		
Parameter Name:	PHOSPHORUS,UNFILTERED TOTAL		

MISA Industrial Wastewater Discharge

Company Code:	0000130104	***Result Structure:***	MISA MONTHLY REPORTING
Control Point Id:	0800	***Param Reported As:***	NOT APPLICABLE
Sample Date:	2014/08	***Frequency:***	MONTHLY
Regulation:	MISA COMPLIANCE	***Sector:***	PETROLEUM REFINERIES
Value:	4	***Component Type:***	NUM. IN AVERAGE
Unit Of Measure:	M3/D		
Control Point Name:	PLANT - ONCE THROUGH COOLING WATER (OTCW)		
Parameter Name:	FLOW		

MISA Industrial Wastewater Discharge

Company Code:	0000130104	***Result Structure:***	MISA MONTHLY REPORTING
Control Point Id:	0700	***Param Reported As:***	NOT APPLICABLE
Sample Date:	2014/06	***Frequency:***	MONTHLY
Regulation:	MISA COMPLIANCE	***Sector:***	PETROLEUM REFINERIES
Value:	2.7573	***Component Type:***	MINIMUM
Unit Of Measure:	KG/D		
Control Point Name:	PLANT - PROCESS EFFLUENT		
Parameter Name:	SOLVENT EXTRACTABLES		

MISA Industrial Wastewater Discharge

Company Code:	0000130104	***Result Structure:***	MISA MONTHLY REPORTING
Control Point Id:	0700	***Param Reported As:***	AS SULPHIDE
Sample Date:	2014/06	***Frequency:***	MONTHLY
Regulation:	MISA COMPLIANCE	***Sector:***	PETROLEUM REFINERIES
Value:	0.059269	***Component Type:***	MAXIMUM
Unit Of Measure:	KG/D		
Control Point Name:	PLANT - PROCESS EFFLUENT		
Parameter Name:	SULPHIDE, UNFILTERED REACTIVE		

MISA Industrial Wastewater Discharge

Company Code:	0000130104	***Result Structure:***	MISA MONTHLY REPORTING
Control Point Id:	0700	***Param Reported As:***	AS SULPHIDE
Sample Date:	2014/06	***Frequency:***	MONTHLY
Regulation:	MISA COMPLIANCE	***Sector:***	PETROLEUM REFINERIES
Value:	4	***Component Type:***	NUM. IN AVERAGE
Unit Of Measure:	KG/D		
Control Point Name:	PLANT - PROCESS EFFLUENT		
Parameter Name:	SULPHIDE, UNFILTERED REACTIVE		

MISA Industrial Wastewater Discharge

Company Code:	0000130104	***Result Structure:***	MISA MONTHLY REPORTING
Control Point Id:	0700	***Param Reported As:***	AS NITROGEN
Sample Date:	2014/07	***Frequency:***	MONTHLY
Regulation:	MISA COMPLIANCE	***Sector:***	PETROLEUM REFINERIES
Value:	0.069508	***Component Type:***	AVERAGE
Unit Of Measure:	KG/D		
Control Point Name:	PLANT - PROCESS EFFLUENT		
Parameter Name:	AMMONIUM+AMMONIA, TOTAL FILTER.REAC		

MISA Industrial Wastewater Discharge

Company Code:	0000130104	***Result Structure:***	MISA MONTHLY REPORTING
Control Point Id:	0700	***Param Reported As:***	AS PHENOL
Sample Date:	2014/07	***Frequency:***	MONTHLY
Regulation:	MISA COMPLIANCE	***Sector:***	PETROLEUM REFINERIES
Value:	0.009243	***Component Type:***	MAXIMUM
Unit Of Measure:	KG/D		
Control Point Name:	PLANT - PROCESS EFFLUENT		
Parameter Name:	PHENOLICS, UNFILTERED REACTIVE		

MISA Industrial Wastewater Discharge

Company Code:	0000130104	***Result Structure:***	MISA MONTHLY REPORTING

Control Point Id:	0700	***Param Reported As:***	NOT APPLICABLE
Sample Date:	2014/05	***Frequency:***	MONTHLY
Regulation:	MISA COMPLIANCE	***Sector:***	PETROLEUM REFINERIES
Value:	3.9409	***Component Type:***	MINIMUM
Unit Of Measure:	KG/D		
Control Point Name:	PLANT - PROCESS EFFLUENT		
Parameter Name:	SOLVENT EXTRACTABLES		

MISA Industrial Wastewater Discharge

Company Code:	0000130104	***Result Structure:***	MISA MONTHLY REPORTING
Control Point Id:	0700	***Param Reported As:***	AS CARBON
Sample Date:	2014/05	***Frequency:***	MONTHLY
Regulation:	MISA COMPLIANCE	***Sector:***	PETROLEUM REFINERIES
Value:	4	***Component Type:***	NUM. IN AVERAGE
Unit Of Measure:	KG/D		
Control Point Name:	PLANT - PROCESS EFFLUENT		
Parameter Name:	CARBON, DISSOLVED ORGANIC		

MISA Industrial Wastewater Discharge

Company Code:	0000130104	***Result Structure:***	MISA MONTHLY REPORTING
Control Point Id:	0700	***Param Reported As:***	AS PHOSPHORUS
Sample Date:	2014/10	***Frequency:***	MONTHLY
Regulation:	MISA COMPLIANCE	***Sector:***	PETROLEUM REFINERIES
Value:	3.0306	***Component Type:***	MAXIMUM
Unit Of Measure:	KG/D		
Control Point Name:	PLANT - PROCESS EFFLUENT		
Parameter Name:	PHOSPHORUS,UNFILTERED TOTAL		

MISA Industrial Wastewater Discharge

Company Code:	0000130104	***Result Structure:***	MISA MONTHLY REPORTING
Control Point Id:	0700	***Param Reported As:***	AS PHENOL
Sample Date:	2014/12	***Frequency:***	MONTHLY
Regulation:	MISA COMPLIANCE	***Sector:***	PETROLEUM REFINERIES
Value:	0.0061344	***Component Type:***	AVERAGE
Unit Of Measure:	KG/D		
Control Point Name:	PLANT - PROCESS EFFLUENT		
Parameter Name:	PHENOLICS, UNFILTERED REACTIVE		

MISA Industrial Wastewater Discharge

Company Code:	0000130104	***Result Structure:***	MISA MONTHLY REPORTING
Control Point Id:	0700	***Param Reported As:***	AS PHENOL
Sample Date:	2014/12	***Frequency:***	MONTHLY
Regulation:	MISA COMPLIANCE	***Sector:***	PETROLEUM REFINERIES
Value:	0.008466	***Component Type:***	MAXIMUM
Unit Of Measure:	KG/D		
Control Point Name:	PLANT - PROCESS EFFLUENT		
Parameter Name:	PHENOLICS, UNFILTERED REACTIVE		

MISA Industrial Wastewater Discharge

Company Code:	0000130104	***Result Structure:***	MISA MONTHLY REPORTING
Control Point Id:	0700	***Param Reported As:***	AS PHOSPHORUS
Sample Date:	2014/12	***Frequency:***	MONTHLY
Regulation:	MISA COMPLIANCE	***Sector:***	PETROLEUM REFINERIES
Value:	1.4714	***Component Type:***	MAXIMUM
Unit Of Measure:	KG/D		
Control Point Name:	PLANT - PROCESS EFFLUENT		

Parameter Name: PHOSPHORUS,UNFILTERED TOTAL

MISA Industrial Wastewater Discharge

Company Code: 0000130104
Control Point Id: 0700
Sample Date: 2014/12
Regulation: MISA COMPLIANCE
Value: 5
Unit Of Measure: KG/D
Control Point Name: PLANT - PROCESS EFFLUENT
Parameter Name: RESIDUE, PARTICULATE
Result Structure: MISA MONTHLY REPORTING
Param Reported As: NOT APPLICABLE
Frequency: MONTHLY
Sector: PETROLEUM REFINERIES
Component Type: NUM. IN AVERAGE

MISA Industrial Wastewater Discharge

Company Code: 0000130104
Control Point Id: 0700
Sample Date: 2014/03
Regulation: MISA COMPLIANCE
Value: 0.0064629
Unit Of Measure: KG/D
Control Point Name: PLANT - PROCESS EFFLUENT
Parameter Name: PHENOLICS, UNFILTERED REACTIVE
Result Structure: MISA MONTHLY REPORTING
Param Reported As: AS PHENOL
Frequency: MONTHLY
Sector: PETROLEUM REFINERIES
Component Type: AVERAGE

MISA Industrial Wastewater Discharge

Company Code: 0000130104
Control Point Id: 0700
Sample Date: 2014/03
Regulation: MISA COMPLIANCE
Value: 1.2472
Unit Of Measure: KG/D
Control Point Name: PLANT - PROCESS EFFLUENT
Parameter Name: PHOSPHORUS,UNFILTERED TOTAL
Result Structure: MISA MONTHLY REPORTING
Param Reported As: AS PHOSPHORUS
Frequency: MONTHLY
Sector: PETROLEUM REFINERIES
Component Type: AVERAGE

MISA Industrial Wastewater Discharge

Company Code: 0000130104
Control Point Id: 0800
Sample Date: 2014/09
Regulation: MISA COMPLIANCE
Value: 0.014108
Unit Of Measure: KG/D
Control Point Name: PLANT - ONCE THROUGH COOLING WATER (OTCW)
Parameter Name: TOLUENE C7H8
Result Structure: MISA MONTHLY REPORTING
Param Reported As: NOT APPLICABLE
Frequency: MONTHLY
Sector: PETROLEUM REFINERIES
Component Type: MINIMUM

MISA Industrial Wastewater Discharge

Company Code: 0000130104
Control Point Id: 0700
Sample Date: 2014/10
Regulation: MISA COMPLIANCE
Value: 9.178
Unit Of Measure: KG/D
Control Point Name: PLANT - PROCESS EFFLUENT
Parameter Name: RESIDUE, PARTICULATE
Result Structure: MISA MONTHLY REPORTING
Param Reported As: NOT APPLICABLE
Frequency: MONTHLY
Sector: PETROLEUM REFINERIES
Component Type: MAXIMUM

MISA Industrial Wastewater Discharge

Company Code:	0000130104	***Result Structure:***	MISA MONTHLY REPORTING
Control Point Id:	0700	***Param Reported As:***	NOT APPLICABLE
Sample Date:	2014/03	***Frequency:***	MONTHLY
Regulation:	MISA COMPLIANCE	***Sector:***	PETROLEUM REFINERIES
Value:	6.9189	***Component Type:***	AVERAGE
Unit Of Measure:	KG/D		
Control Point Name:	PLANT - PROCESS EFFLUENT		
Parameter Name:	RESIDUE,PART LOSS ON IGNIT.		

MISA Industrial Wastewater Discharge

Company Code:	0000130104	***Result Structure:***	MISA MONTHLY REPORTING
Control Point Id:	0700	***Param Reported As:***	AS SULPHIDE
Sample Date:	2014/03	***Frequency:***	MONTHLY
Regulation:	MISA COMPLIANCE	***Sector:***	PETROLEUM REFINERIES
Value:	0.058849	***Component Type:***	MAXIMUM
Unit Of Measure:	KG/D		
Control Point Name:	PLANT - PROCESS EFFLUENT		
Parameter Name:	SULPHIDE, UNFILTERED REACTIVE		

MISA Industrial Wastewater Discharge

Company Code:	0000130104	***Result Structure:***	MISA MONTHLY REPORTING
Control Point Id:	0800	***Param Reported As:***	AS SULPHIDE
Sample Date:	2014/08	***Frequency:***	MONTHLY
Regulation:	MISA COMPLIANCE	***Sector:***	PETROLEUM REFINERIES
Value:	0.49339	***Component Type:***	AVERAGE
Unit Of Measure:	KG/D		
Control Point Name:	PLANT - ONCE THROUGH COOLING WATER (OTCW)		
Parameter Name:	SULPHIDE, UNFILTERED REACTIVE		

MISA Industrial Wastewater Discharge

Company Code:	0000130104	***Result Structure:***	MISA MONTHLY REPORTING
Control Point Id:	0700	***Param Reported As:***	AS CARBON
Sample Date:	2014/08	***Frequency:***	MONTHLY
Regulation:	MISA COMPLIANCE	***Sector:***	PETROLEUM REFINERIES
Value:	22.858	***Component Type:***	AVERAGE
Unit Of Measure:	KG/D		
Control Point Name:	PLANT - PROCESS EFFLUENT		
Parameter Name:	CARBON, DISSOLVED ORGANIC		

MISA Industrial Wastewater Discharge

Company Code:	0000130104	***Result Structure:***	MISA MONTHLY REPORTING
Control Point Id:	0700	***Param Reported As:***	AS CARBON
Sample Date:	2014/08	***Frequency:***	MONTHLY
Regulation:	MISA COMPLIANCE	***Sector:***	PETROLEUM REFINERIES
Value:	31.328	***Component Type:***	MAXIMUM
Unit Of Measure:	KG/D		
Control Point Name:	PLANT - PROCESS EFFLUENT		
Parameter Name:	CARBON, DISSOLVED ORGANIC		

MISA Industrial Wastewater Discharge

Company Code:	0000130104	***Result Structure:***	MISA MONTHLY REPORTING
Control Point Id:	0700	***Param Reported As:***	AS CARBON
Sample Date:	2014/08	***Frequency:***	MONTHLY
Regulation:	MISA COMPLIANCE	***Sector:***	PETROLEUM REFINERIES
Value:	14.855	***Component Type:***	MINIMUM
Unit Of Measure:	KG/D		

Control Point Name: PLANT - PROCESS EFFLUENT
Parameter Name: CARBON, DISSOLVED ORGANIC

MISA Industrial Wastewater Discharge

Company Code: 0000130104
Control Point Id: 0800
Sample Date: 2014/01
Regulation: MISA COMPLIANCE
Value: 72667
Unit Of Measure: M3/D
Result Structure: MISA MONTHLY REPORTING
Param Reported As: NOT APPLICABLE
Frequency: MONTHLY
Sector: PETROLEUM REFINERIES
Component Type: MAXIMUM
Control Point Name: PLANT - ONCE THROUGH COOLING WATER (OTCW)
Parameter Name: FLOW

MISA Industrial Wastewater Discharge

Company Code: 0000130104
Control Point Id: 0800
Sample Date: 2014/01
Regulation: MISA COMPLIANCE
Value: 0.47657
Unit Of Measure: KG/D
Result Structure: MISA MONTHLY REPORTING
Param Reported As: AS SULPHIDE
Frequency: MONTHLY
Sector: PETROLEUM REFINERIES
Component Type: AVERAGE
Control Point Name: PLANT - ONCE THROUGH COOLING WATER (OTCW)
Parameter Name: SULPHIDE, UNFILTERED REACTIVE

MISA Industrial Wastewater Discharge

Company Code: 0000130104
Control Point Id: 0700
Sample Date: 2014/10
Regulation: MISA COMPLIANCE
Value: 11.457
Unit Of Measure: KG/D
Result Structure: MISA MONTHLY REPORTING
Param Reported As: NOT APPLICABLE
Frequency: MONTHLY
Sector: PETROLEUM REFINERIES
Component Type: AVERAGE
Control Point Name: PLANT - PROCESS EFFLUENT
Parameter Name: RESIDUE,PART LOSS ON IGNIT.

MISA Industrial Wastewater Discharge

Company Code: 0000130104
Control Point Id: 0700
Sample Date: 2014/10
Regulation: MISA COMPLIANCE
Value: 3.5482
Unit Of Measure: KG/D
Result Structure: MISA MONTHLY REPORTING
Param Reported As: NOT APPLICABLE
Frequency: MONTHLY
Sector: PETROLEUM REFINERIES
Component Type: AVERAGE
Control Point Name: PLANT - PROCESS EFFLUENT
Parameter Name: SOLVENT EXTRACTABLES

MISA Industrial Wastewater Discharge

Company Code: 0000130104
Control Point Id: 0700
Sample Date: 2014/01
Regulation: MISA COMPLIANCE
Value: 5
Unit Of Measure: KG/D
Result Structure: MISA MONTHLY REPORTING
Param Reported As: AS SULPHIDE
Frequency: MONTHLY
Sector: PETROLEUM REFINERIES
Component Type: NUM. IN AVERAGE
Control Point Name: PLANT - PROCESS EFFLUENT
Parameter Name: SULPHIDE, UNFILTERED REACTIVE

MISA Industrial Wastewater Discharge

Company Code:	0000130104	***Result Structure:***	MISA MONTHLY REPORTING
Control Point Id:	0700	***Param Reported As:***	AS NITROGEN
Sample Date:	2014/02	***Frequency:***	MONTHLY
Regulation:	MISA COMPLIANCE	***Sector:***	PETROLEUM REFINERIES
Value:	4	***Component Type:***	NUM. IN AVERAGE
Unit Of Measure:	KG/D		
Control Point Name:	PLANT - PROCESS EFFLUENT		
Parameter Name:	AMMONIUM+AMMONIA, TOTAL FILTER.REAC		

MISA Industrial Wastewater Discharge

Company Code:	0000130104	***Result Structure:***	MISA MONTHLY REPORTING
Control Point Id:	0800	***Param Reported As:***	NOT APPLICABLE
Sample Date:	2014/08	***Frequency:***	MONTHLY
Regulation:	MISA COMPLIANCE	***Sector:***	PETROLEUM REFINERIES
Value:	4	***Component Type:***	NUM. IN AVERAGE
Unit Of Measure:	KG/D		
Control Point Name:	PLANT - ONCE THROUGH COOLING WATER (OTCW)		
Parameter Name:	TOLUENE C7H8		

MISA Industrial Wastewater Discharge

Company Code:	0000130104	***Result Structure:***	MISA MONTHLY REPORTING
Control Point Id:	0800	***Param Reported As:***	AS PHENOL
Sample Date:	2014/09	***Frequency:***	MONTHLY
Regulation:	MISA COMPLIANCE	***Sector:***	PETROLEUM REFINERIES
Value:	4	***Component Type:***	NUM. IN AVERAGE
Unit Of Measure:	KG/D		
Control Point Name:	PLANT - ONCE THROUGH COOLING WATER (OTCW)		
Parameter Name:	PHENOLICS, UNFILTERED REACTIVE		

MISA Industrial Wastewater Discharge

Company Code:	0000130104	***Result Structure:***	MISA MONTHLY REPORTING
Control Point Id:	0800	***Param Reported As:***	NOT APPLICABLE
Sample Date:	2014/02	***Frequency:***	MONTHLY
Regulation:	MISA COMPLIANCE	***Sector:***	PETROLEUM REFINERIES
Value:	0.034384	***Component Type:***	AVERAGE
Unit Of Measure:	KG/D		
Control Point Name:	PLANT - ONCE THROUGH COOLING WATER (OTCW)		
Parameter Name:	BENZENE C6H6		

MISA Industrial Wastewater Discharge

Company Code:	0000130104	***Result Structure:***	MISA MONTHLY REPORTING
Control Point Id:	0800	***Param Reported As:***	NOT APPLICABLE
Sample Date:	2014/02	***Frequency:***	MONTHLY
Regulation:	MISA COMPLIANCE	***Sector:***	PETROLEUM REFINERIES
Value:	0.095118	***Component Type:***	MAXIMUM
Unit Of Measure:	KG/D		
Control Point Name:	PLANT - ONCE THROUGH COOLING WATER (OTCW)		
Parameter Name:	BENZENE C6H6		

MISA Industrial Wastewater Discharge

Company Code:	0000130104	***Result Structure:***	MISA MONTHLY REPORTING
Control Point Id:	0700	***Param Reported As:***	NOT APPLICABLE
Sample Date:	2014/04	***Frequency:***	MONTHLY
Regulation:	MISA COMPLIANCE	***Sector:***	PETROLEUM REFINERIES
Value:	5845	***Component Type:***	MINIMUM

Unit Of Measure: M3/D
Control Point Name: PLANT - PROCESS EFFLUENT
Parameter Name: FLOW

MISA Industrial Wastewater Discharge

Company Code: 0000130104
Control Point Id: 0700
Sample Date: 2014/04
Regulation: MISA COMPLIANCE
Value: 1.1883
Unit Of Measure: KG/D
Control Point Name: PLANT - PROCESS EFFLUENT
Parameter Name: PHOSPHORUS,UNFILTERED TOTAL
Result Structure: MISA MONTHLY REPORTING
Param Reported As: AS PHOSPHORUS
Frequency: MONTHLY
Sector: PETROLEUM REFINERIES
Component Type: MINIMUM

MISA Industrial Wastewater Discharge

Company Code: 0000130104
Control Point Id: 0700
Sample Date: 2014/04
Regulation: MISA COMPLIANCE
Value: 5
Unit Of Measure: KG/D
Control Point Name: PLANT - PROCESS EFFLUENT
Parameter Name: PHOSPHORUS,UNFILTERED TOTAL
Result Structure: MISA MONTHLY REPORTING
Param Reported As: AS PHOSPHORUS
Frequency: MONTHLY
Sector: PETROLEUM REFINERIES
Component Type: NUM. IN AVERAGE

MISA Industrial Wastewater Discharge

Company Code: 0000130104
Control Point Id: 0800
Sample Date: 2014/06
Regulation: MISA COMPLIANCE
Value: 0.015078
Unit Of Measure: KG/D
Control Point Name: PLANT - ONCE THROUGH COOLING WATER (OTCW)
Parameter Name: TOLUENE C7H8
Result Structure: MISA MONTHLY REPORTING
Param Reported As: NOT APPLICABLE
Frequency: MONTHLY
Sector: PETROLEUM REFINERIES
Component Type: MAXIMUM

MISA Industrial Wastewater Discharge

Company Code: 0000130104
Control Point Id: 0800
Sample Date: 2014/06
Regulation: MISA COMPLIANCE
Value: 0.013811
Unit Of Measure: KG/D
Control Point Name: PLANT - ONCE THROUGH COOLING WATER (OTCW)
Parameter Name: TOLUENE C7H8
Result Structure: MISA MONTHLY REPORTING
Param Reported As: NOT APPLICABLE
Frequency: MONTHLY
Sector: PETROLEUM REFINERIES
Component Type: MINIMUM

MISA Industrial Wastewater Discharge

Company Code: 0000130104
Control Point Id: 0700
Sample Date: 2014/02
Regulation: MISA COMPLIANCE
Value: 8316
Unit Of Measure: M3/D
Control Point Name: PLANT - PROCESS EFFLUENT
Parameter Name: FLOW
Result Structure: MISA MONTHLY REPORTING
Param Reported As: NOT APPLICABLE
Frequency: MONTHLY
Sector: PETROLEUM REFINERIES
Component Type: MAXIMUM

MISA Industrial Wastewater

Discharge

Company Code:	0000130104	***Result Structure:***	MISA MONTHLY REPORTING
Control Point Id:	0800	***Param Reported As:***	AS SULPHIDE
Sample Date:	2014/05	***Frequency:***	MONTHLY
Regulation:	MISA COMPLIANCE	***Sector:***	PETROLEUM REFINERIES
Value:	0.50474	***Component Type:***	MAXIMUM
Unit Of Measure:	KG/D		
Control Point Name:	PLANT - ONCE THROUGH COOLING WATER (OTCW)		
Parameter Name:	SULPHIDE, UNFILTERED REACTIVE		

MISA Industrial Wastewater Discharge

Company Code:	0000130104	***Result Structure:***	MISA MONTHLY REPORTING
Control Point Id:	0700	***Param Reported As:***	AS SULPHIDE
Sample Date:	2014/04	***Frequency:***	MONTHLY
Regulation:	MISA COMPLIANCE	***Sector:***	PETROLEUM REFINERIES
Value:	0.04641	***Component Type:***	MINIMUM
Unit Of Measure:	KG/D		
Control Point Name:	PLANT - PROCESS EFFLUENT		
Parameter Name:	SULPHIDE, UNFILTERED REACTIVE		

MISA Industrial Wastewater Discharge

Company Code:	0000130104	***Result Structure:***	MISA MONTHLY REPORTING
Control Point Id:	0800	***Param Reported As:***	NOT APPLICABLE
Sample Date:	2014/10	***Frequency:***	MONTHLY
Regulation:	MISA COMPLIANCE	***Sector:***	PETROLEUM REFINERIES
Value:	0.015025	***Component Type:***	MAXIMUM
Unit Of Measure:	KG/D		
Control Point Name:	PLANT - ONCE THROUGH COOLING WATER (OTCW)		
Parameter Name:	BENZENE C6H6		

MISA Industrial Wastewater Discharge

Company Code:	0000130104	***Result Structure:***	MISA MONTHLY REPORTING
Control Point Id:	0800	***Param Reported As:***	AS PHENOL
Sample Date:	2014/10	***Frequency:***	MONTHLY
Regulation:	MISA COMPLIANCE	***Sector:***	PETROLEUM REFINERIES
Value:	5	***Component Type:***	NUM. IN AVERAGE
Unit Of Measure:	KG/D		
Control Point Name:	PLANT - ONCE THROUGH COOLING WATER (OTCW)		
Parameter Name:	PHENOLICS, UNFILTERED REACTIVE		

MISA Industrial Wastewater Discharge

Company Code:	0000130104	***Result Structure:***	MISA MONTHLY REPORTING
Control Point Id:	0800	***Param Reported As:***	AS SULPHIDE
Sample Date:	2014/10	***Frequency:***	MONTHLY
Regulation:	MISA COMPLIANCE	***Sector:***	PETROLEUM REFINERIES
Value:	5	***Component Type:***	NUM. IN AVERAGE
Unit Of Measure:	KG/D		
Control Point Name:	PLANT - ONCE THROUGH COOLING WATER (OTCW)		
Parameter Name:	SULPHIDE, UNFILTERED REACTIVE		

MISA Industrial Wastewater Discharge

Company Code:	0000130104	***Result Structure:***	MISA MONTHLY REPORTING
Control Point Id:	0800	***Param Reported As:***	NOT APPLICABLE
Sample Date:	2014/10	***Frequency:***	MONTHLY
Regulation:	MISA COMPLIANCE	***Sector:***	PETROLEUM REFINERIES

Value:	0.0138	***Component Type:***	AVERAGE
Unit Of Measure:	KG/D		
Control Point Name:	PLANT - ONCE THROUGH COOLING WATER (OTCW)		
Parameter Name:	TOLUENE C7H8		

MISA Industrial Wastewater Discharge

Company Code:	0000130104	***Result Structure:***	MISA MONTHLY REPORTING
Control Point Id:	0800	***Param Reported As:***	NOT APPLICABLE
Sample Date:	2014/11	***Frequency:***	MONTHLY
Regulation:	MISA COMPLIANCE	***Sector:***	PETROLEUM REFINERIES
Value:	0.014113	***Component Type:***	AVERAGE
Unit Of Measure:	KG/D		
Control Point Name:	PLANT - ONCE THROUGH COOLING WATER (OTCW)		
Parameter Name:	BENZENE C6H6		

MISA Industrial Wastewater Discharge

Company Code:	0000130104	***Result Structure:***	MISA MONTHLY REPORTING
Control Point Id:	0700	***Param Reported As:***	AS PHOSPHORUS
Sample Date:	2014/09	***Frequency:***	MONTHLY
Regulation:	MISA COMPLIANCE	***Sector:***	PETROLEUM REFINERIES
Value:	1.0856	***Component Type:***	MINIMUM
Unit Of Measure:	KG/D		
Control Point Name:	PLANT - PROCESS EFFLUENT		
Parameter Name:	PHOSPHORUS,UNFILTERED TOTAL		

MISA Industrial Wastewater Discharge

Company Code:	0000130104	***Result Structure:***	MISA MONTHLY REPORTING
Control Point Id:	0700	***Param Reported As:***	NOT APPLICABLE
Sample Date:	2014/09	***Frequency:***	MONTHLY
Regulation:	MISA COMPLIANCE	***Sector:***	PETROLEUM REFINERIES
Value:	8.662	***Component Type:***	MAXIMUM
Unit Of Measure:	KG/D		
Control Point Name:	PLANT - PROCESS EFFLUENT		
Parameter Name:	RESIDUE,PART LOSS ON IGNIT.		

MISA Industrial Wastewater Discharge

Company Code:	0000130104	***Result Structure:***	MISA MONTHLY REPORTING
Control Point Id:	0700	***Param Reported As:***	AS SULPHIDE
Sample Date:	2014/09	***Frequency:***	MONTHLY
Regulation:	MISA COMPLIANCE	***Sector:***	PETROLEUM REFINERIES
Value:	0.058009	***Component Type:***	MAXIMUM
Unit Of Measure:	KG/D		
Control Point Name:	PLANT - PROCESS EFFLUENT		
Parameter Name:	SULPHIDE, UNFILTERED REACTIVE		

MISA Industrial Wastewater Discharge

Company Code:	0000130104	***Result Structure:***	MISA MONTHLY REPORTING
Control Point Id:	0800	***Param Reported As:***	AS PHENOL
Sample Date:	2014/12	***Frequency:***	MONTHLY
Regulation:	MISA COMPLIANCE	***Sector:***	PETROLEUM REFINERIES
Value:	0.071364	***Component Type:***	AVERAGE
Unit Of Measure:	KG/D		
Control Point Name:	PLANT - ONCE THROUGH COOLING WATER (OTCW)		
Parameter Name:	PHENOLICS, UNFILTERED REACTIVE		

MISA Industrial Wastewater Discharge

Company Code:	0000130104	***Result Structure:***	MISA MONTHLY REPORTING
Control Point Id:	0800	***Param Reported As:***	AS SULPHIDE
Sample Date:	2014/12	***Frequency:***	MONTHLY
Regulation:	MISA COMPLIANCE	***Sector:***	PETROLEUM REFINERIES
Value:	0.49955	***Component Type:***	AVERAGE
Unit Of Measure:	KG/D		
Control Point Name:	PLANT - ONCE THROUGH COOLING WATER (OTCW)		
Parameter Name:	SULPHIDE, UNFILTERED REACTIVE		

MISA Industrial Wastewater Discharge

Company Code:	0000130104	***Result Structure:***	MISA MONTHLY REPORTING
Control Point Id:	0800	***Param Reported As:***	AS SULPHIDE
Sample Date:	2014/12	***Frequency:***	MONTHLY
Regulation:	MISA COMPLIANCE	***Sector:***	PETROLEUM REFINERIES
Value:	0.51969	***Component Type:***	MAXIMUM
Unit Of Measure:	KG/D		
Control Point Name:	PLANT - ONCE THROUGH COOLING WATER (OTCW)		
Parameter Name:	SULPHIDE, UNFILTERED REACTIVE		

MISA Industrial Wastewater Discharge

Company Code:	0000130104	***Result Structure:***	MISA MONTHLY REPORTING
Control Point Id:	0700	***Param Reported As:***	NOT APPLICABLE
Sample Date:	2014/11	***Frequency:***	MONTHLY
Regulation:	MISA COMPLIANCE	***Sector:***	PETROLEUM REFINERIES
Value:	7.4502	***Component Type:***	AVERAGE
Unit Of Measure:	KG/D		
Control Point Name:	PLANT - PROCESS EFFLUENT		
Parameter Name:	RESIDUE,PART LOSS ON IGNIT.		

MISA Industrial Wastewater Discharge

Company Code:	0000130104	***Result Structure:***	MISA MONTHLY REPORTING
Control Point Id:	0700	***Param Reported As:***	AS SULPHIDE
Sample Date:	2014/11	***Frequency:***	MONTHLY
Regulation:	MISA COMPLIANCE	***Sector:***	PETROLEUM REFINERIES
Value:	0.054066	***Component Type:***	AVERAGE
Unit Of Measure:	KG/D		
Control Point Name:	PLANT - PROCESS EFFLUENT		
Parameter Name:	SULPHIDE, UNFILTERED REACTIVE		

MISA Industrial Wastewater Discharge

Company Code:	0000130104	***Result Structure:***	MISA MONTHLY REPORTING
Control Point Id:	0700	***Param Reported As:***	AS SULPHIDE
Sample Date:	2014/11	***Frequency:***	MONTHLY
Regulation:	MISA COMPLIANCE	***Sector:***	PETROLEUM REFINERIES
Value:	4	***Component Type:***	NUM. IN AVERAGE
Unit Of Measure:	KG/D		
Control Point Name:	PLANT - PROCESS EFFLUENT		
Parameter Name:	SULPHIDE, UNFILTERED REACTIVE		

MISA Industrial Wastewater Discharge

Company Code:	0000130104	***Result Structure:***	MISA MONTHLY REPORTING
Control Point Id:	0700	***Param Reported As:***	AS CARBON
Sample Date:	2014/09	***Frequency:***	MONTHLY

Regulation:	MISA COMPLIANCE	***Sector:***	PETROLEUM REFINERIES
Value:	24.131	***Component Type:***	AVERAGE
Unit Of Measure:	KG/D		
Control Point Name:	PLANT - PROCESS EFFLUENT		
Parameter Name:	CARBON, DISSOLVED ORGANIC		

MISA Industrial Wastewater Discharge

Company Code:	0000130104	***Result Structure:***	MISA MONTHLY REPORTING
Control Point Id:	0700	***Param Reported As:***	NOT APPLICABLE
Sample Date:	2014/09	***Frequency:***	MONTHLY
Regulation:	MISA COMPLIANCE	***Sector:***	PETROLEUM REFINERIES
Value:	8662	***Component Type:***	MAXIMUM
Unit Of Measure:	M3/D		
Control Point Name:	PLANT - PROCESS EFFLUENT		
Parameter Name:	FLOW		

MISA Industrial Wastewater Discharge

Company Code:	0000130104	***Result Structure:***	MISA MONTHLY REPORTING
Control Point Id:	0800	***Param Reported As:***	NOT APPLICABLE
Sample Date:	2014/02	***Frequency:***	MONTHLY
Regulation:	MISA COMPLIANCE	***Sector:***	PETROLEUM REFINERIES
Value:	4	***Component Type:***	NUM. IN AVERAGE
Unit Of Measure:	KG/D		
Control Point Name:	PLANT - ONCE THROUGH COOLING WATER (OTCW)		
Parameter Name:	TOLUENE C7H8		

MISA Industrial Wastewater Discharge

Company Code:	0000130104	***Result Structure:***	MISA MONTHLY REPORTING
Control Point Id:	0800	***Param Reported As:***	NOT APPLICABLE
Sample Date:	2014/03	***Frequency:***	MONTHLY
Regulation:	MISA COMPLIANCE	***Sector:***	PETROLEUM REFINERIES
Value:	68359.1	***Component Type:***	AVERAGE
Unit Of Measure:	M3/D		
Control Point Name:	PLANT - ONCE THROUGH COOLING WATER (OTCW)		
Parameter Name:	FLOW		

MISA Industrial Wastewater Discharge

Company Code:	0000130104	***Result Structure:***	MISA MONTHLY REPORTING
Control Point Id:	0700	***Param Reported As:***	AS NITROGEN
Sample Date:	2014/10	***Frequency:***	MONTHLY
Regulation:	MISA COMPLIANCE	***Sector:***	PETROLEUM REFINERIES
Value:	0.3031	***Component Type:***	MAXIMUM
Unit Of Measure:	KG/D		
Control Point Name:	PLANT - PROCESS EFFLUENT		
Parameter Name:	AMMONIUM+AMMONIA, TOTAL FILTER.REAC		

MISA Industrial Wastewater Discharge

Company Code:	0000130104	***Result Structure:***	MISA MONTHLY REPORTING
Control Point Id:	0700	***Param Reported As:***	AS CARBON
Sample Date:	2014/10	***Frequency:***	MONTHLY
Regulation:	MISA COMPLIANCE	***Sector:***	PETROLEUM REFINERIES
Value:	19.661	***Component Type:***	MINIMUM
Unit Of Measure:	KG/D		
Control Point Name:	PLANT - PROCESS EFFLUENT		
Parameter Name:	CARBON, DISSOLVED ORGANIC		

MISA Industrial Wastewater Discharge

Company Code:	0000130104	***Result Structure:***	MISA MONTHLY REPORTING
Control Point Id:	0700	***Param Reported As:***	NOT APPLICABLE
Sample Date:	2014/10	***Frequency:***	MONTHLY
Regulation:	MISA COMPLIANCE	***Sector:***	PETROLEUM REFINERIES
Value:	7606.8	***Component Type:***	AVERAGE
Unit Of Measure:	M3/D		
Control Point Name:	PLANT - PROCESS EFFLUENT		
Parameter Name:	FLOW		

MISA Industrial Wastewater Discharge

Company Code:	0000130104	***Result Structure:***	MISA MONTHLY REPORTING
Control Point Id:	0700	***Param Reported As:***	AS NITROGEN
Sample Date:	2014/01	***Frequency:***	MONTHLY
Regulation:	MISA COMPLIANCE	***Sector:***	PETROLEUM REFINERIES
Value:	0	***Component Type:***	MAXIMUM
Unit Of Measure:	KG/D		
Control Point Name:	PLANT - PROCESS EFFLUENT		
Parameter Name:	AMMONIUM+AMMONIA, TOTAL FILTER.REAC		

MISA Industrial Wastewater Discharge

Company Code:	0000130104	***Result Structure:***	MISA MONTHLY REPORTING
Control Point Id:	0800	***Param Reported As:***	NOT APPLICABLE
Sample Date:	2014/04	***Frequency:***	MONTHLY
Regulation:	MISA COMPLIANCE	***Sector:***	PETROLEUM REFINERIES
Value:	5	***Component Type:***	NUM. IN AVERAGE
Unit Of Measure:	KG/D		
Control Point Name:	PLANT - ONCE THROUGH COOLING WATER (OTCW)		
Parameter Name:	BENZENE C6H6		

MISA Industrial Wastewater Discharge

Company Code:	0000130104	***Result Structure:***	MISA MONTHLY REPORTING
Control Point Id:	0800	***Param Reported As:***	NOT APPLICABLE
Sample Date:	2014/04	***Frequency:***	MONTHLY
Regulation:	MISA COMPLIANCE	***Sector:***	PETROLEUM REFINERIES
Value:	70880.9	***Component Type:***	MAXIMUM
Unit Of Measure:	M3/D		
Control Point Name:	PLANT - ONCE THROUGH COOLING WATER (OTCW)		
Parameter Name:	FLOW		

MISA Industrial Wastewater Discharge

Company Code:	0000130104	***Result Structure:***	MISA MONTHLY REPORTING
Control Point Id:	0700	***Param Reported As:***	NOT APPLICABLE
Sample Date:	2014/02	***Frequency:***	MONTHLY
Regulation:	MISA COMPLIANCE	***Sector:***	PETROLEUM REFINERIES
Value:	4	***Component Type:***	NUM. IN AVERAGE
Unit Of Measure:	KG/D		
Control Point Name:	PLANT - PROCESS EFFLUENT		
Parameter Name:	SOLVENT EXTRACTABLES		

MISA Industrial Wastewater Discharge

Company Code:	0000130104	***Result Structure:***	MISA MONTHLY REPORTING
Control Point Id:	0700	***Param Reported As:***	AS CARBON

Sample Date:	2014/03	***Frequency:***	MONTHLY
Regulation:	MISA COMPLIANCE	***Sector:***	PETROLEUM REFINERIES
Value:	31.947	***Component Type:***	MAXIMUM
Unit Of Measure:	KG/D		
Control Point Name:	PLANT - PROCESS EFFLUENT		
Parameter Name:	CARBON, DISSOLVED ORGANIC		

MISA Industrial Wastewater Discharge

Company Code:	0000130104	***Result Structure:***	MISA MONTHLY REPORTING
Control Point Id:	0700	***Param Reported As:***	AS NITROGEN
Sample Date:	2014/12	***Frequency:***	MONTHLY
Regulation:	MISA COMPLIANCE	***Sector:***	PETROLEUM REFINERIES
Value:	5	***Component Type:***	NUM. IN AVERAGE
Unit Of Measure:	KG/D		
Control Point Name:	PLANT - PROCESS EFFLUENT		
Parameter Name:	AMMONIUM+AMMONIA, TOTAL FILTER.REAC		

MISA Industrial Wastewater Discharge

Company Code:	0000130104	***Result Structure:***	MISA MONTHLY REPORTING
Control Point Id:	0800	***Param Reported As:***	AS PHENOL
Sample Date:	2014/07	***Frequency:***	MONTHLY
Regulation:	MISA COMPLIANCE	***Sector:***	PETROLEUM REFINERIES
Value:	0.069781	***Component Type:***	AVERAGE
Unit Of Measure:	KG/D		
Control Point Name:	PLANT - ONCE THROUGH COOLING WATER (OTCW)		
Parameter Name:	PHENOLICS, UNFILTERED REACTIVE		

MISA Industrial Wastewater Discharge

Company Code:	0000130104	***Result Structure:***	MISA MONTHLY REPORTING
Control Point Id:	0800	***Param Reported As:***	AS SULPHIDE
Sample Date:	2014/07	***Frequency:***	MONTHLY
Regulation:	MISA COMPLIANCE	***Sector:***	PETROLEUM REFINERIES
Value:	5	***Component Type:***	NUM. IN AVERAGE
Unit Of Measure:	KG/D		
Control Point Name:	PLANT - ONCE THROUGH COOLING WATER (OTCW)		
Parameter Name:	SULPHIDE, UNFILTERED REACTIVE		

MISA Industrial Wastewater Discharge

Company Code:	0000130104	***Result Structure:***	MISA MONTHLY REPORTING
Control Point Id:	0800	***Param Reported As:***	NOT APPLICABLE
Sample Date:	2014/07	***Frequency:***	MONTHLY
Regulation:	MISA COMPLIANCE	***Sector:***	PETROLEUM REFINERIES
Value:	0.013625	***Component Type:***	MINIMUM
Unit Of Measure:	KG/D		
Control Point Name:	PLANT - ONCE THROUGH COOLING WATER (OTCW)		
Parameter Name:	TOLUENE C7H8		

MISA Industrial Wastewater Discharge

Company Code:	0000130104	***Result Structure:***	MISA MONTHLY REPORTING
Control Point Id:	0800	***Param Reported As:***	NOT APPLICABLE
Sample Date:	2014/03	***Frequency:***	MONTHLY
Regulation:	MISA COMPLIANCE	***Sector:***	PETROLEUM REFINERIES
Value:	4	***Component Type:***	NUM. IN AVERAGE
Unit Of Measure:	M3/D		
Control Point Name:	PLANT - ONCE THROUGH COOLING WATER (OTCW)		
Parameter Name:	FLOW		

MISA Industrial Wastewater Discharge

Company Code:	0000130104	***Result Structure:***	MISA MONTHLY REPORTING
Control Point Id:	0800	***Param Reported As:***	AS SULPHIDE
Sample Date:	2014/03	***Frequency:***	MONTHLY
Regulation:	MISA COMPLIANCE	***Sector:***	PETROLEUM REFINERIES
Value:	4	***Component Type:***	NUM. IN AVERAGE
Unit Of Measure:	KG/D		
Control Point Name:	PLANT - ONCE THROUGH COOLING WATER (OTCW)		
Parameter Name:	SULPHIDE, UNFILTERED REACTIVE		

MISA Industrial Wastewater Discharge

Company Code:	0000130104	***Result Structure:***	MISA MONTHLY REPORTING
Control Point Id:	0700	***Param Reported As:***	AS CARBON
Sample Date:	2014/05	***Frequency:***	MONTHLY
Regulation:	MISA COMPLIANCE	***Sector:***	PETROLEUM REFINERIES
Value:	30.724	***Component Type:***	AVERAGE
Unit Of Measure:	KG/D		
Control Point Name:	PLANT - PROCESS EFFLUENT		
Parameter Name:	CARBON, DISSOLVED ORGANIC		

MISA Industrial Wastewater Discharge

Company Code:	0000130104	***Result Structure:***	MISA MONTHLY REPORTING
Control Point Id:	0800	***Param Reported As:***	NOT APPLICABLE
Sample Date:	2014/05	***Frequency:***	MONTHLY
Regulation:	MISA COMPLIANCE	***Sector:***	PETROLEUM REFINERIES
Value:	0.014406	***Component Type:***	AVERAGE
Unit Of Measure:	KG/D		
Control Point Name:	PLANT - ONCE THROUGH COOLING WATER (OTCW)		
Parameter Name:	BENZENE C6H6		

MISA Industrial Wastewater Discharge

Company Code:	0000130104	***Result Structure:***	MISA MONTHLY REPORTING
Control Point Id:	0800	***Param Reported As:***	NOT APPLICABLE
Sample Date:	2014/05	***Frequency:***	MONTHLY
Regulation:	MISA COMPLIANCE	***Sector:***	PETROLEUM REFINERIES
Value:	0.013777	***Component Type:***	MINIMUM
Unit Of Measure:	KG/D		
Control Point Name:	PLANT - ONCE THROUGH COOLING WATER (OTCW)		
Parameter Name:	BENZENE C6H6		

MISA Industrial Wastewater Discharge

Company Code:	0000130104	***Result Structure:***	MISA MONTHLY REPORTING
Control Point Id:	0800	***Param Reported As:***	AS PHENOL
Sample Date:	2014/05	***Frequency:***	MONTHLY
Regulation:	MISA COMPLIANCE	***Sector:***	PETROLEUM REFINERIES
Value:	0.070405	***Component Type:***	AVERAGE
Unit Of Measure:	KG/D		
Control Point Name:	PLANT - ONCE THROUGH COOLING WATER (OTCW)		
Parameter Name:	PHENOLICS, UNFILTERED REACTIVE		

MISA Industrial Wastewater Discharge

Company Code:	0000130104	***Result Structure:***	MISA MONTHLY REPORTING

Control Point Id:	0800	***Param Reported As:***	NOT APPLICABLE
Sample Date:	2014/08	***Frequency:***	MONTHLY
Regulation:	MISA COMPLIANCE	***Sector:***	PETROLEUM REFINERIES
Value:	0.013843	***Component Type:***	MINIMUM
Unit Of Measure:	KG/D		
Control Point Name:	PLANT - ONCE THROUGH COOLING WATER (OTCW)		
Parameter Name:	BENZENE C6H6		

MISA Industrial Wastewater Discharge

Company Code:	0000130104	***Result Structure:***	MISA MONTHLY REPORTING
Control Point Id:	0800	***Param Reported As:***	NOT APPLICABLE
Sample Date:	2014/08	***Frequency:***	MONTHLY
Regulation:	MISA COMPLIANCE	***Sector:***	PETROLEUM REFINERIES
Value:	69218.4	***Component Type:***	MINIMUM
Unit Of Measure:	M3/D		
Control Point Name:	PLANT - ONCE THROUGH COOLING WATER (OTCW)		
Parameter Name:	FLOW		

MISA Industrial Wastewater Discharge

Company Code:	0000130104	***Result Structure:***	MISA MONTHLY REPORTING
Control Point Id:	0700	***Param Reported As:***	AS SULPHIDE
Sample Date:	2014/06	***Frequency:***	MONTHLY
Regulation:	MISA COMPLIANCE	***Sector:***	PETROLEUM REFINERIES
Value:	0.049847	***Component Type:***	AVERAGE
Unit Of Measure:	KG/D		
Control Point Name:	PLANT - PROCESS EFFLUENT		
Parameter Name:	SULPHIDE, UNFILTERED REACTIVE		

MISA Industrial Wastewater Discharge

Company Code:	0000130104	***Result Structure:***	MISA MONTHLY REPORTING
Control Point Id:	0700	***Param Reported As:***	NOT APPLICABLE
Sample Date:	2014/06	***Frequency:***	MONTHLY
Regulation:	MISA COMPLIANCE	***Sector:***	PETROLEUM REFINERIES
Value:	5.5036	***Component Type:***	MAXIMUM
Unit Of Measure:	KG/D		
Control Point Name:	PLANT - PROCESS EFFLUENT		
Parameter Name:	SOLVENT EXTRACTABLES		

MISA Industrial Wastewater Discharge

Company Code:	0000130104	***Result Structure:***	MISA MONTHLY REPORTING
Control Point Id:	0700	***Param Reported As:***	AS CARBON
Sample Date:	2014/12	***Frequency:***	MONTHLY
Regulation:	MISA COMPLIANCE	***Sector:***	PETROLEUM REFINERIES
Value:	25.841	***Component Type:***	MAXIMUM
Unit Of Measure:	KG/D		
Control Point Name:	PLANT - PROCESS EFFLUENT		
Parameter Name:	CARBON, DISSOLVED ORGANIC		

MISA Industrial Wastewater Discharge

Company Code:	0000130104	***Result Structure:***	MISA MONTHLY REPORTING
Control Point Id:	0700	***Param Reported As:***	NOT APPLICABLE
Sample Date:	2014/05	***Frequency:***	MONTHLY
Regulation:	MISA COMPLIANCE	***Sector:***	PETROLEUM REFINERIES
Value:	4	***Component Type:***	NUM. IN AVERAGE
Unit Of Measure:	KG/D		
Control Point Name:	PLANT - PROCESS EFFLUENT		

Parameter Name: SOLVENT EXTRACTABLES

MISA Industrial Wastewater Discharge

Company Code:	0000130104	***Result Structure:***	MISA MONTHLY REPORTING
Control Point Id:	0800	***Param Reported As:***	AS PHENOL
Sample Date:	2014/11	***Frequency:***	MONTHLY
Regulation:	MISA COMPLIANCE	***Sector:***	PETROLEUM REFINERIES
Value:	4	***Component Type:***	NUM. IN AVERAGE
Unit Of Measure:	KG/D		
Control Point Name:	PLANT - ONCE THROUGH COOLING WATER (OTCW)		
Parameter Name:	PHENOLICS, UNFILTERED REACTIVE		

MISA Industrial Wastewater Discharge

Company Code:	0000130104	***Result Structure:***	MISA MONTHLY REPORTING
Control Point Id:	0800	***Param Reported As:***	AS SULPHIDE
Sample Date:	2014/11	***Frequency:***	MONTHLY
Regulation:	MISA COMPLIANCE	***Sector:***	PETROLEUM REFINERIES
Value:	0.49395	***Component Type:***	AVERAGE
Unit Of Measure:	KG/D		
Control Point Name:	PLANT - ONCE THROUGH COOLING WATER (OTCW)		
Parameter Name:	SULPHIDE, UNFILTERED REACTIVE		

MISA Industrial Wastewater Discharge

Company Code:	0000130104	***Result Structure:***	MISA MONTHLY REPORTING
Control Point Id:	0800	***Param Reported As:***	AS SULPHIDE
Sample Date:	2014/11	***Frequency:***	MONTHLY
Regulation:	MISA COMPLIANCE	***Sector:***	PETROLEUM REFINERIES
Value:	0.50955	***Component Type:***	MAXIMUM
Unit Of Measure:	KG/D		
Control Point Name:	PLANT - ONCE THROUGH COOLING WATER (OTCW)		
Parameter Name:	SULPHIDE, UNFILTERED REACTIVE		

MISA Industrial Wastewater Discharge

Company Code:	0000130104	***Result Structure:***	MISA MONTHLY REPORTING
Control Point Id:	0800	***Param Reported As:***	AS SULPHIDE
Sample Date:	2014/11	***Frequency:***	MONTHLY
Regulation:	MISA COMPLIANCE	***Sector:***	PETROLEUM REFINERIES
Value:	0.4848	***Component Type:***	MINIMUM
Unit Of Measure:	KG/D		
Control Point Name:	PLANT - ONCE THROUGH COOLING WATER (OTCW)		
Parameter Name:	SULPHIDE, UNFILTERED REACTIVE		

MISA Industrial Wastewater Discharge

Company Code:	0000130104	***Result Structure:***	MISA MONTHLY REPORTING
Control Point Id:	0700	***Param Reported As:***	NOT APPLICABLE
Sample Date:	2014/06	***Frequency:***	MONTHLY
Regulation:	MISA COMPLIANCE	***Sector:***	PETROLEUM REFINERIES
Value:	6.7109	***Component Type:***	AVERAGE
Unit Of Measure:	KG/D		
Control Point Name:	PLANT - PROCESS EFFLUENT		
Parameter Name:	RESIDUE,PART LOSS ON IGNIT.		

MISA Industrial Wastewater Discharge

Company Code:	0000130104	***Result Structure:***	MISA MONTHLY REPORTING
Control Point Id:	0700	***Param Reported As:***	NOT APPLICABLE
Sample Date:	2014/12	***Frequency:***	MONTHLY
Regulation:	MISA COMPLIANCE	***Sector:***	PETROLEUM REFINERIES
Value:	6134.4	***Component Type:***	AVERAGE
Unit Of Measure:	M3/D		
Control Point Name:	PLANT - PROCESS EFFLUENT		
Parameter Name:	FLOW		

MISA Industrial Wastewater Discharge

Company Code:	0000130104	***Result Structure:***	MISA MONTHLY REPORTING
Control Point Id:	0700	***Param Reported As:***	NOT APPLICABLE
Sample Date:	2014/03	***Frequency:***	MONTHLY
Regulation:	MISA COMPLIANCE	***Sector:***	PETROLEUM REFINERIES
Value:	31	***Component Type:***	NUM. IN AVERAGE
Unit Of Measure:	M3/D		
Control Point Name:	PLANT - PROCESS EFFLUENT		
Parameter Name:	FLOW		

MISA Industrial Wastewater Discharge

Company Code:	0000130104	***Result Structure:***	MISA MONTHLY REPORTING
Control Point Id:	0700	***Param Reported As:***	AS PHENOL
Sample Date:	2014/03	***Frequency:***	MONTHLY
Regulation:	MISA COMPLIANCE	***Sector:***	PETROLEUM REFINERIES
Value:	0.002185	***Component Type:***	MINIMUM
Unit Of Measure:	KG/D		
Control Point Name:	PLANT - PROCESS EFFLUENT		
Parameter Name:	PHENOLICS, UNFILTERED REACTIVE		

MISA Industrial Wastewater Discharge

Company Code:	0000130104	***Result Structure:***	MISA MONTHLY REPORTING
Control Point Id:	0700	***Param Reported As:***	AS PHENOL
Sample Date:	2014/03	***Frequency:***	MONTHLY
Regulation:	MISA COMPLIANCE	***Sector:***	PETROLEUM REFINERIES
Value:	31	***Component Type:***	NUM. IN AVERAGE
Unit Of Measure:	KG/D		
Control Point Name:	PLANT - PROCESS EFFLUENT		
Parameter Name:	PHENOLICS, UNFILTERED REACTIVE		

MISA Industrial Wastewater Discharge

Company Code:	0000130104	***Result Structure:***	MISA MONTHLY REPORTING
Control Point Id:	0700	***Param Reported As:***	AS PHOSPHORUS
Sample Date:	2014/03	***Frequency:***	MONTHLY
Regulation:	MISA COMPLIANCE	***Sector:***	PETROLEUM REFINERIES
Value:	1.7637	***Component Type:***	MAXIMUM
Unit Of Measure:	KG/D		
Control Point Name:	PLANT - PROCESS EFFLUENT		
Parameter Name:	PHOSPHORUS,UNFILTERED TOTAL		

MISA Industrial Wastewater Discharge

Company Code:	0000130104	***Result Structure:***	MISA MONTHLY REPORTING
Control Point Id:	0800	***Param Reported As:***	NOT APPLICABLE
Sample Date:	2014/09	***Frequency:***	MONTHLY
Regulation:	MISA COMPLIANCE	***Sector:***	PETROLEUM REFINERIES
Value:	0.015375	***Component Type:***	MAXIMUM
Unit Of Measure:	KG/D		

Control Point Name: PLANT - ONCE THROUGH COOLING WATER (OTCW)
Parameter Name: TOLUENE C7H8

MISA Industrial Wastewater Discharge

Company Code: 0000130104
Control Point Id: 0700
Sample Date: 2014/03
Regulation: MISA COMPLIANCE
Value: 3.2484
Unit Of Measure: KG/D
Control Point Name: PLANT - PROCESS EFFLUENT
Parameter Name: SOLVENT EXTRACTABLES
Result Structure: MISA MONTHLY REPORTING
Param Reported As: NOT APPLICABLE
Frequency: MONTHLY
Sector: PETROLEUM REFINERIES
Component Type: AVERAGE

MISA Industrial Wastewater Discharge

Company Code: 0000130104
Control Point Id: 0700
Sample Date: 2014/07
Regulation: MISA COMPLIANCE
Value: 7.1068
Unit Of Measure: KG/D
Control Point Name: PLANT - PROCESS EFFLUENT
Parameter Name: RESIDUE,PART LOSS ON IGNIT.
Result Structure: MISA MONTHLY REPORTING
Param Reported As: NOT APPLICABLE
Frequency: MONTHLY
Sector: PETROLEUM REFINERIES
Component Type: AVERAGE

MISA Industrial Wastewater Discharge

Company Code: 0000130104
Control Point Id: 0700
Sample Date: 2014/07
Regulation: MISA COMPLIANCE
Value: 20.373
Unit Of Measure: KG/D
Control Point Name: PLANT - PROCESS EFFLUENT
Parameter Name: RESIDUE,PART LOSS ON IGNIT.
Result Structure: MISA MONTHLY REPORTING
Param Reported As: NOT APPLICABLE
Frequency: MONTHLY
Sector: PETROLEUM REFINERIES
Component Type: MAXIMUM

MISA Industrial Wastewater Discharge

Company Code: 0000130104
Control Point Id: 0700
Sample Date: 2014/07
Regulation: MISA COMPLIANCE
Value: 1.951
Unit Of Measure: KG/D
Control Point Name: PLANT - PROCESS EFFLUENT
Parameter Name: RESIDUE,PART LOSS ON IGNIT.
Result Structure: MISA MONTHLY REPORTING
Param Reported As: NOT APPLICABLE
Frequency: MONTHLY
Sector: PETROLEUM REFINERIES
Component Type: MINIMUM

MISA Industrial Wastewater Discharge

Company Code: 0000130104
Control Point Id: 0700
Sample Date: 2014/07
Regulation: MISA COMPLIANCE
Value: 5
Unit Of Measure: KG/D
Control Point Name: PLANT - PROCESS EFFLUENT
Parameter Name: SOLVENT EXTRACTABLES
Result Structure: MISA MONTHLY REPORTING
Param Reported As: NOT APPLICABLE
Frequency: MONTHLY
Sector: PETROLEUM REFINERIES
Component Type: NUM. IN AVERAGE

MISA Industrial Wastewater Discharge

Company Code:	0000130104	***Result Structure:***	MISA MONTHLY REPORTING
Control Point Id:	0700	***Param Reported As:***	AS SULPHIDE
Sample Date:	2014/07	***Frequency:***	MONTHLY
Regulation:	MISA COMPLIANCE	***Sector:***	PETROLEUM REFINERIES
Value:	0.055699	***Component Type:***	MAXIMUM
Unit Of Measure:	KG/D		
Control Point Name:	PLANT - PROCESS EFFLUENT		
Parameter Name:	SULPHIDE, UNFILTERED REACTIVE		

MISA Industrial Wastewater Discharge

Company Code:	0000130104	***Result Structure:***	MISA MONTHLY REPORTING
Control Point Id:	0800	***Param Reported As:***	NOT APPLICABLE
Sample Date:	2014/09	***Frequency:***	MONTHLY
Regulation:	MISA COMPLIANCE	***Sector:***	PETROLEUM REFINERIES
Value:	0.014862	***Component Type:***	AVERAGE
Unit Of Measure:	KG/D		
Control Point Name:	PLANT - ONCE THROUGH COOLING WATER (OTCW)		
Parameter Name:	BENZENE C6H6		

MISA Industrial Wastewater Discharge

Company Code:	0000130104	***Result Structure:***	MISA MONTHLY REPORTING
Control Point Id:	0800	***Param Reported As:***	AS SULPHIDE
Sample Date:	2014/01	***Frequency:***	MONTHLY
Regulation:	MISA COMPLIANCE	***Sector:***	PETROLEUM REFINERIES
Value:	5	***Component Type:***	NUM. IN AVERAGE
Unit Of Measure:	KG/D		
Control Point Name:	PLANT - ONCE THROUGH COOLING WATER (OTCW)		
Parameter Name:	SULPHIDE, UNFILTERED REACTIVE		

MISA Industrial Wastewater Discharge

Company Code:	0000130104	***Result Structure:***	MISA MONTHLY REPORTING
Control Point Id:	0800	***Param Reported As:***	NOT APPLICABLE
Sample Date:	2014/01	***Frequency:***	MONTHLY
Regulation:	MISA COMPLIANCE	***Sector:***	PETROLEUM REFINERIES
Value:	0.013616	***Component Type:***	AVERAGE
Unit Of Measure:	KG/D		
Control Point Name:	PLANT - ONCE THROUGH COOLING WATER (OTCW)		
Parameter Name:	TOLUENE C7H8		

MISA Industrial Wastewater Discharge

Company Code:	0000130104	***Result Structure:***	MISA MONTHLY REPORTING
Control Point Id:	0700	***Param Reported As:***	NOT APPLICABLE
Sample Date:	2014/10	***Frequency:***	MONTHLY
Regulation:	MISA COMPLIANCE	***Sector:***	PETROLEUM REFINERIES
Value:	127.31	***Component Type:***	MAXIMUM
Unit Of Measure:	KG/D		
Control Point Name:	PLANT - PROCESS EFFLUENT		
Parameter Name:	RESIDUE,PART LOSS ON IGNIT.		

MISA Industrial Wastewater Discharge

Company Code:	0000130104	***Result Structure:***	MISA MONTHLY REPORTING
Control Point Id:	0700	***Param Reported As:***	AS SULPHIDE
Sample Date:	2014/10	***Frequency:***	MONTHLY
Regulation:	MISA COMPLIANCE	***Sector:***	PETROLEUM REFINERIES
Value:	5	***Component Type:***	NUM. IN AVERAGE

Unit Of Measure: KG/D
Control Point Name: PLANT - PROCESS EFFLUENT
Parameter Name: SULPHIDE, UNFILTERED REACTIVE

MISA Industrial Wastewater Discharge

Company Code: 0000130104
Control Point Id: 0700
Sample Date: 2014/01
Regulation: MISA COMPLIANCE
Value: 1.8548
Unit Of Measure: KG/D
Control Point Name: PLANT - PROCESS EFFLUENT
Parameter Name: PHOSPHORUS,UNFILTERED TOTAL
Result Structure: MISA MONTHLY REPORTING
Param Reported As: AS PHOSPHORUS
Frequency: MONTHLY
Sector: PETROLEUM REFINERIES
Component Type: MAXIMUM

MISA Industrial Wastewater Discharge

Company Code: 0000130104
Control Point Id: 0700
Sample Date: 2014/01
Regulation: MISA COMPLIANCE
Value: 8.438
Unit Of Measure: KG/D
Control Point Name: PLANT - PROCESS EFFLUENT
Parameter Name: RESIDUE, PARTICULATE
Result Structure: MISA MONTHLY REPORTING
Param Reported As: NOT APPLICABLE
Frequency: MONTHLY
Sector: PETROLEUM REFINERIES
Component Type: MINIMUM

MISA Industrial Wastewater Discharge

Company Code: 0000130104
Control Point Id: 0700
Sample Date: 2014/01
Regulation: MISA COMPLIANCE
Value: 4.6933
Unit Of Measure: KG/D
Control Point Name: PLANT - PROCESS EFFLUENT
Parameter Name: SOLVENT EXTRACTABLES
Result Structure: MISA MONTHLY REPORTING
Param Reported As: NOT APPLICABLE
Frequency: MONTHLY
Sector: PETROLEUM REFINERIES
Component Type: AVERAGE

MISA Industrial Wastewater Discharge

Company Code: 0000130104
Control Point Id: 0700
Sample Date: 2014/01
Regulation: MISA COMPLIANCE
Value: 3.2585
Unit Of Measure: KG/D
Control Point Name: PLANT - PROCESS EFFLUENT
Parameter Name: SOLVENT EXTRACTABLES
Result Structure: MISA MONTHLY REPORTING
Param Reported As: NOT APPLICABLE
Frequency: MONTHLY
Sector: PETROLEUM REFINERIES
Component Type: MINIMUM

MISA Industrial Wastewater Discharge

Company Code: 0000130104
Control Point Id: 0800
Sample Date: 2014/09
Regulation: MISA COMPLIANCE
Value: 76873.3
Unit Of Measure: M3/D
Control Point Name: PLANT - ONCE THROUGH COOLING WATER (OTCW)
Parameter Name: FLOW
Result Structure: MISA MONTHLY REPORTING
Param Reported As: NOT APPLICABLE
Frequency: MONTHLY
Sector: PETROLEUM REFINERIES
Component Type: MAXIMUM

MISA Industrial Wastewater

Discharge

Company Code:	0000130104	***Result Structure:***	MISA MONTHLY REPORTING
Control Point Id:	0800	***Param Reported As:***	NOT APPLICABLE
Sample Date:	2014/09	***Frequency:***	MONTHLY
Regulation:	MISA COMPLIANCE	***Sector:***	PETROLEUM REFINERIES
Value:	4	***Component Type:***	NUM. IN AVERAGE
Unit Of Measure:	M3/D		
Control Point Name:	PLANT - ONCE THROUGH COOLING WATER (OTCW)		
Parameter Name:	FLOW		

MISA Industrial Wastewater Discharge

Company Code:	0000130104	***Result Structure:***	MISA MONTHLY REPORTING
Control Point Id:	0800	***Param Reported As:***	AS PHENOL
Sample Date:	2014/09	***Frequency:***	MONTHLY
Regulation:	MISA COMPLIANCE	***Sector:***	PETROLEUM REFINERIES
Value:	0.074311	***Component Type:***	AVERAGE
Unit Of Measure:	KG/D		
Control Point Name:	PLANT - ONCE THROUGH COOLING WATER (OTCW)		
Parameter Name:	PHENOLICS, UNFILTERED REACTIVE		

MISA Industrial Wastewater Discharge

Company Code:	0000130104	***Result Structure:***	MISA MONTHLY REPORTING
Control Point Id:	0800	***Param Reported As:***	NOT APPLICABLE
Sample Date:	2014/02	***Frequency:***	MONTHLY
Regulation:	MISA COMPLIANCE	***Sector:***	PETROLEUM REFINERIES
Value:	0.013766	***Component Type:***	MINIMUM
Unit Of Measure:	KG/D		
Control Point Name:	PLANT - ONCE THROUGH COOLING WATER (OTCW)		
Parameter Name:	BENZENE C6H6		

MISA Industrial Wastewater Discharge

Company Code:	0000130104	***Result Structure:***	MISA MONTHLY REPORTING
Control Point Id:	0700	***Param Reported As:***	AS PHENOL
Sample Date:	2014/04	***Frequency:***	MONTHLY
Regulation:	MISA COMPLIANCE	***Sector:***	PETROLEUM REFINERIES
Value:	30	***Component Type:***	NUM. IN AVERAGE
Unit Of Measure:	KG/D		
Control Point Name:	PLANT - PROCESS EFFLUENT		
Parameter Name:	PHENOLICS, UNFILTERED REACTIVE		

MISA Industrial Wastewater Discharge

Company Code:	0000130104	***Result Structure:***	MISA MONTHLY REPORTING
Control Point Id:	0700	***Param Reported As:***	AS PHENOL
Sample Date:	2014/04	***Frequency:***	MONTHLY
Regulation:	MISA COMPLIANCE	***Sector:***	PETROLEUM REFINERIES
Value:	0.0094149	***Component Type:***	AVERAGE
Unit Of Measure:	KG/D		
Control Point Name:	PLANT - PROCESS EFFLUENT		
Parameter Name:	PHENOLICS, UNFILTERED REACTIVE		

MISA Industrial Wastewater Discharge

Company Code:	0000130104	***Result Structure:***	MISA MONTHLY REPORTING
Control Point Id:	0700	***Param Reported As:***	NOT APPLICABLE
Sample Date:	2014/04	***Frequency:***	MONTHLY
Regulation:	MISA COMPLIANCE	***Sector:***	PETROLEUM REFINERIES

Value:	4.6535	***Component Type:***	AVERAGE
Unit Of Measure:	KG/D		
Control Point Name:	PLANT - PROCESS EFFLUENT		
Parameter Name:	SOLVENT EXTRACTABLES		

MISA Industrial Wastewater Discharge

Company Code:	0000130104	***Result Structure:***	MISA MONTHLY REPORTING
Control Point Id:	0800	***Param Reported As:***	NOT APPLICABLE
Sample Date:	2014/06	***Frequency:***	MONTHLY
Regulation:	MISA COMPLIANCE	***Sector:***	PETROLEUM REFINERIES
Value:	4	***Component Type:***	NUM. IN AVERAGE
Unit Of Measure:	KG/D		
Control Point Name:	PLANT - ONCE THROUGH COOLING WATER (OTCW)		
Parameter Name:	BENZENE C6H6		

MISA Industrial Wastewater Discharge

Company Code:	0000130104	***Result Structure:***	MISA MONTHLY REPORTING
Control Point Id:	0800	***Param Reported As:***	NOT APPLICABLE
Sample Date:	2014/06	***Frequency:***	MONTHLY
Regulation:	MISA COMPLIANCE	***Sector:***	PETROLEUM REFINERIES
Value:	4	***Component Type:***	NUM. IN AVERAGE
Unit Of Measure:	KG/D		
Control Point Name:	PLANT - ONCE THROUGH COOLING WATER (OTCW)		
Parameter Name:	TOLUENE C7H8		

MISA Industrial Wastewater Discharge

Company Code:	0000130104	***Result Structure:***	MISA MONTHLY REPORTING
Control Point Id:	0700	***Param Reported As:***	AS NITROGEN
Sample Date:	2014/11	***Frequency:***	MONTHLY
Regulation:	MISA COMPLIANCE	***Sector:***	PETROLEUM REFINERIES
Value:	0.3014	***Component Type:***	MAXIMUM
Unit Of Measure:	KG/D		
Control Point Name:	PLANT - PROCESS EFFLUENT		
Parameter Name:	AMMONIUM+AMMONIA, TOTAL FILTER.REAC		

MISA Industrial Wastewater Discharge

Company Code:	0000130104	***Result Structure:***	MISA MONTHLY REPORTING
Control Point Id:	0700	***Param Reported As:***	AS PHENOL
Sample Date:	2014/11	***Frequency:***	MONTHLY
Regulation:	MISA COMPLIANCE	***Sector:***	PETROLEUM REFINERIES
Value:	0.0074502	***Component Type:***	AVERAGE
Unit Of Measure:	KG/D		
Control Point Name:	PLANT - PROCESS EFFLUENT		
Parameter Name:	PHENOLICS, UNFILTERED REACTIVE		

MISA Industrial Wastewater Discharge

Company Code:	0000130104	***Result Structure:***	MISA MONTHLY REPORTING
Control Point Id:	0800	***Param Reported As:***	NOT APPLICABLE
Sample Date:	2014/11	***Frequency:***	MONTHLY
Regulation:	MISA COMPLIANCE	***Sector:***	PETROLEUM REFINERIES
Value:	0.013852	***Component Type:***	MINIMUM
Unit Of Measure:	KG/D		
Control Point Name:	PLANT - ONCE THROUGH COOLING WATER (OTCW)		
Parameter Name:	TOLUENE C7H8		

MISA Industrial Wastewater Discharge

Company Code:	0000130104	***Result Structure:***	MISA MONTHLY REPORTING
Control Point Id:	0700	***Param Reported As:***	AS PHOSPHORUS
Sample Date:	2014/09	***Frequency:***	MONTHLY
Regulation:	MISA COMPLIANCE	***Sector:***	PETROLEUM REFINERIES
Value:	4	***Component Type:***	NUM. IN AVERAGE
Unit Of Measure:	KG/D		
Control Point Name:	PLANT - PROCESS EFFLUENT		
Parameter Name:	PHOSPHORUS,UNFILTERED TOTAL		

MISA Industrial Wastewater Discharge

Company Code:	0000130104	***Result Structure:***	MISA MONTHLY REPORTING
Control Point Id:	0700	***Param Reported As:***	AS PHOSPHORUS
Sample Date:	2014/01	***Frequency:***	MONTHLY
Regulation:	MISA COMPLIANCE	***Sector:***	PETROLEUM REFINERIES
Value:	1.4703	***Component Type:***	AVERAGE
Unit Of Measure:	KG/D		
Control Point Name:	PLANT - PROCESS EFFLUENT		
Parameter Name:	PHOSPHORUS,UNFILTERED TOTAL		

MISA Industrial Wastewater Discharge

Company Code:	0000130104	***Result Structure:***	MISA MONTHLY REPORTING
Control Point Id:	0700	***Param Reported As:***	NOT APPLICABLE
Sample Date:	2014/02	***Frequency:***	MONTHLY
Regulation:	MISA COMPLIANCE	***Sector:***	PETROLEUM REFINERIES
Value:	28	***Component Type:***	NUM. IN AVERAGE
Unit Of Measure:	M3/D		
Control Point Name:	PLANT - PROCESS EFFLUENT		
Parameter Name:	FLOW		

MISA Industrial Wastewater Discharge

Company Code:	0000130104	***Result Structure:***	MISA MONTHLY REPORTING
Control Point Id:	0800	***Param Reported As:***	NOT APPLICABLE
Sample Date:	2014/10	***Frequency:***	MONTHLY
Regulation:	MISA COMPLIANCE	***Sector:***	PETROLEUM REFINERIES
Value:	69001.7	***Component Type:***	AVERAGE
Unit Of Measure:	M3/D		
Control Point Name:	PLANT - ONCE THROUGH COOLING WATER (OTCW)		
Parameter Name:	FLOW		

MISA Industrial Wastewater Discharge

Company Code:	0000130104	***Result Structure:***	MISA MONTHLY REPORTING
Control Point Id:	0700	***Param Reported As:***	NOT APPLICABLE
Sample Date:	2014/08	***Frequency:***	MONTHLY
Regulation:	MISA COMPLIANCE	***Sector:***	PETROLEUM REFINERIES
Value:	8.467	***Component Type:***	MAXIMUM
Unit Of Measure:	KG/D		
Control Point Name:	PLANT - PROCESS EFFLUENT		
Parameter Name:	RESIDUE, PARTICULATE		

MISA Industrial Wastewater Discharge

Company Code:	0000130104	***Result Structure:***	MISA MONTHLY REPORTING
Control Point Id:	0700	***Param Reported As:***	NOT APPLICABLE
Sample Date:	2014/08	***Frequency:***	MONTHLY

Regulation:	MISA COMPLIANCE	***Sector:***	PETROLEUM REFINERIES
Value:	12.214	***Component Type:***	MAXIMUM
Unit Of Measure:	KG/D		
Control Point Name:	PLANT - PROCESS EFFLUENT		
Parameter Name:	RESIDUE,PART LOSS ON IGNIT.		

MISA Industrial Wastewater Discharge

Company Code:	0000130104	***Result Structure:***	MISA MONTHLY REPORTING
Control Point Id:	0700	***Param Reported As:***	NOT APPLICABLE
Sample Date:	2014/08	***Frequency:***	MONTHLY
Regulation:	MISA COMPLIANCE	***Sector:***	PETROLEUM REFINERIES
Value:	4	***Component Type:***	NUM. IN AVERAGE
Unit Of Measure:	KG/D		
Control Point Name:	PLANT - PROCESS EFFLUENT		
Parameter Name:	SOLVENT EXTRACTABLES		

MISA Industrial Wastewater Discharge

Company Code:	0000130104	***Result Structure:***	MISA MONTHLY REPORTING
Control Point Id:	0700	***Param Reported As:***	AS SULPHIDE
Sample Date:	2014/08	***Frequency:***	MONTHLY
Regulation:	MISA COMPLIANCE	***Sector:***	PETROLEUM REFINERIES
Value:	4	***Component Type:***	NUM. IN AVERAGE
Unit Of Measure:	KG/D		
Control Point Name:	PLANT - PROCESS EFFLUENT		
Parameter Name:	SULPHIDE, UNFILTERED REACTIVE		

Site: ***PETRO-CANADA LUBRICANTS INC. MISSISSAUGA ON*** ***Database:*** ***SRDS***

Company Code:	0000130104	***Sector:***	
Works ID:	33	***Region:***	MOE CENTRAL REGION
SIC:	3612 3611	***District:***	MOE HALTON-PEEL DISTRICT
SIC1:		***UTM Zone:***	1
SIC1 Desc:		***UTM Easting:***	999999
SIC2:		***UTM Northing:***	999999
SIC2 Desc:		***UTM Precision:***	1
SIC3:		***Minor Basin:***	LAKE ONTARIO
SIC3 Desc:		***Major Basin:***	GREAT LAKES
Body of Water:	LAKE ONTARIO	***Report Year:***	2009
Terminal Stream:			
SIC Desc:	LUB. OIL & GREASE, REFINED PETRO. PROD.		
Mailing Address:	000385 SOUTHDOWN RD ,000385SOUTHDOWN RD,,MISSISSAUGA,ONTARIO,CANADA,L5J 2Y3		
Corp Address:	385 SOUTHDOWN RD ,385 SOUTHDOWN RD,,MISSISSAUGA,ONTARIO,CANADA,L5J 2Y3		

MISA Industrial Wastewater Discharge

Company Code:	0000130104	***Result Structure:***	
Control Point Id:	0700	***Param Reported As:***	
Sample Date:		***Frequency:***	
Regulation:		***Sector:***	PETROLEUM REFINERIES
Value:		***Component Type:***	
Unit Of Measure:			
Control Point Name:	PLANT - PROCESS EFFLUENT		
Parameter Name:			

MISA Industrial Wastewater Discharge

Company Code:	0000130104	***Result Structure:***	
Control Point Id:	0300	***Param Reported As:***	
Sample Date:		***Frequency:***	

Regulation:		***Sector:***	PETROLEUM REFINERIES
Value:		***Component Type:***	
Unit Of Measure:			
Control Point Name:	ONCE-THROUGH COOLING WATER		
Parameter Name:			

MISA Industrial Wastewater Discharge

Company Code:	0000130104	***Result Structure:***	
Control Point Id:	0100	***Param Reported As:***	
Sample Date:		***Frequency:***	
Regulation:		***Sector:***	PETROLEUM REFINERIES
Value:		***Component Type:***	
Unit Of Measure:			
Control Point Name:	PROCESS EFFLUENT		
Parameter Name:			

MISA Industrial Wastewater Discharge

Company Code:	0000130104	***Result Structure:***	
Control Point Id:	0800	***Param Reported As:***	
Sample Date:		***Frequency:***	
Regulation:		***Sector:***	PETROLEUM REFINERIES
Value:		***Component Type:***	
Unit Of Measure:			
Control Point Name:	PLANT - O.T.C.W.		
Parameter Name:			

MISA Industrial Wastewater Discharge

Company Code:	0000130104	***Result Structure:***	
Control Point Id:	0500	***Param Reported As:***	
Sample Date:		***Frequency:***	
Regulation:		***Sector:***	PETROLEUM REFINERIES
Value:		***Component Type:***	
Unit Of Measure:			
Control Point Name:	ONCE-THROUGH COOLING WATER		
Parameter Name:			

Site: ***PETRO-CANADA LUBRICANTS INC. MISSISSAUGA ON*** ***Database:*** ***SRDS***

Company Code:	0000130104	***Sector:***	
Works ID:		***Region:***	
SIC:		***District:***	
SIC1:		***UTM Zone:***	
SIC1 Desc:		***UTM Easting:***	
SIC2:		***UTM Northing:***	
SIC2 Desc:		***UTM Precision:***	
SIC3:		***Minor Basin:***	
SIC3 Desc:		***Major Basin:***	
Body of Water:		***Report Year:***	2015
Terminal Stream:			
SIC Desc:			
Mailing Address:			
Corp Address:			

MISA Industrial Wastewater Discharge

Company Code:	0000130104	***Result Structure:***	MISA MONTHLY REPORTING
Control Point Id:	0700	***Param Reported As:***	NOT APPLICABLE
Sample Date:	2015/08	***Frequency:***	MONTHLY

Regulation:	MISA COMPLIANCE	***Sector:***	PETROLEUM REFINERIES
Value:	8.5265	***Component Type:***	AVERAGE
Unit Of Measure:	KG/D		
Control Point Name:	PLANT - PROCESS EFFLUENT		
Parameter Name:	RESIDUE, PARTICULATE		

MISA Industrial Wastewater Discharge

Company Code:	0000130104	***Result Structure:***	MISA MONTHLY REPORTING
Control Point Id:	0800	***Param Reported As:***	AS PHENOL
Sample Date:	2015/03	***Frequency:***	MONTHLY
Regulation:	MISA COMPLIANCE	***Sector:***	PETROLEUM REFINERIES
Value:	0.072404	***Component Type:***	MINIMUM
Unit Of Measure:	KG/D		
Control Point Name:	PLANT - ONCE THROUGH COOLING WATER (OTCW)		
Parameter Name:	PHENOLICS, UNFILTERED REACTIVE		

MISA Industrial Wastewater Discharge

Company Code:	0000130104	***Result Structure:***	MISA MONTHLY REPORTING
Control Point Id:	0800	***Param Reported As:***	NOT APPLICABLE
Sample Date:	2015/04	***Frequency:***	MONTHLY
Regulation:	MISA COMPLIANCE	***Sector:***	PETROLEUM REFINERIES
Value:	0.014704	***Component Type:***	AVERAGE
Unit Of Measure:	KG/D		
Control Point Name:	PLANT - ONCE THROUGH COOLING WATER (OTCW)		
Parameter Name:	BENZENE C6H6		

MISA Industrial Wastewater Discharge

Company Code:	0000130104	***Result Structure:***	MISA MONTHLY REPORTING
Control Point Id:	0700	***Param Reported As:***	AS PHENOL
Sample Date:	2015/04	***Frequency:***	MONTHLY
Regulation:	MISA COMPLIANCE	***Sector:***	PETROLEUM REFINERIES
Value:	0.0054	***Component Type:***	MINIMUM
Unit Of Measure:	KG/D		
Control Point Name:	PLANT - PROCESS EFFLUENT		
Parameter Name:	PHENOLICS, UNFILTERED REACTIVE		

MISA Industrial Wastewater Discharge

Company Code:	0000130104	***Result Structure:***	MISA MONTHLY REPORTING
Control Point Id:	0700	***Param Reported As:***	AS SULPHIDE
Sample Date:	2015/08	***Frequency:***	MONTHLY
Regulation:	MISA COMPLIANCE	***Sector:***	PETROLEUM REFINERIES
Value:	0.04771	***Component Type:***	AVERAGE
Unit Of Measure:	KG/D		
Control Point Name:	PLANT - PROCESS EFFLUENT		
Parameter Name:	SULPHIDE, UNFILTERED REACTIVE		

MISA Industrial Wastewater Discharge

Company Code:	0000130104	***Result Structure:***	MISA MONTHLY REPORTING
Control Point Id:	0700	***Param Reported As:***	AS SULPHIDE
Sample Date:	2015/08	***Frequency:***	MONTHLY
Regulation:	MISA COMPLIANCE	***Sector:***	PETROLEUM REFINERIES
Value:	0.035616	***Component Type:***	MINIMUM
Unit Of Measure:	KG/D		
Control Point Name:	PLANT - PROCESS EFFLUENT		
Parameter Name:	SULPHIDE, UNFILTERED REACTIVE		

MISA Industrial Wastewater Discharge

Company Code:	0000130104	***Result Structure:***	MISA MONTHLY REPORTING
Control Point Id:	0700	***Param Reported As:***	AS CARBON
Sample Date:	2015/09	***Frequency:***	MONTHLY
Regulation:	MISA COMPLIANCE	***Sector:***	PETROLEUM REFINERIES
Value:	14.559	***Component Type:***	MINIMUM
Unit Of Measure:	KG/D		
Control Point Name:	PLANT - PROCESS EFFLUENT		
Parameter Name:	CARBON, DISSOLVED ORGANIC		

MISA Industrial Wastewater Discharge

Company Code:	0000130104	***Result Structure:***	MISA MONTHLY REPORTING
Control Point Id:	0700	***Param Reported As:***	AS SULPHIDE
Sample Date:	2015/09	***Frequency:***	MONTHLY
Regulation:	MISA COMPLIANCE	***Sector:***	PETROLEUM REFINERIES
Value:	0.036925	***Component Type:***	MINIMUM
Unit Of Measure:	KG/D		
Control Point Name:	PLANT - PROCESS EFFLUENT		
Parameter Name:	SULPHIDE, UNFILTERED REACTIVE		

MISA Industrial Wastewater Discharge

Company Code:	0000130104	***Result Structure:***	MISA MONTHLY REPORTING
Control Point Id:	0700	***Param Reported As:***	AS SULPHIDE
Sample Date:	2015/09	***Frequency:***	MONTHLY
Regulation:	MISA COMPLIANCE	***Sector:***	PETROLEUM REFINERIES
Value:	4	***Component Type:***	NUM. IN AVERAGE
Unit Of Measure:	KG/D		
Control Point Name:	PLANT - PROCESS EFFLUENT		
Parameter Name:	SULPHIDE, UNFILTERED REACTIVE		

MISA Industrial Wastewater Discharge

Company Code:	0000130104	***Result Structure:***	MISA MONTHLY REPORTING
Control Point Id:	0700	***Param Reported As:***	AS CARBON
Sample Date:	2015/10	***Frequency:***	MONTHLY
Regulation:	MISA COMPLIANCE	***Sector:***	PETROLEUM REFINERIES
Value:	24.308	***Component Type:***	MAXIMUM
Unit Of Measure:	KG/D		
Control Point Name:	PLANT - PROCESS EFFLUENT		
Parameter Name:	CARBON, DISSOLVED ORGANIC		

MISA Industrial Wastewater Discharge

Company Code:	0000130104	***Result Structure:***	MISA MONTHLY REPORTING
Control Point Id:	0700	***Param Reported As:***	NOT APPLICABLE
Sample Date:	2015/10	***Frequency:***	MONTHLY
Regulation:	MISA COMPLIANCE	***Sector:***	PETROLEUM REFINERIES
Value:	9188	***Component Type:***	MAXIMUM
Unit Of Measure:	M3/D		
Control Point Name:	PLANT - PROCESS EFFLUENT		
Parameter Name:	FLOW		

MISA Industrial Wastewater Discharge

Company Code:	0000130104	***Result Structure:***	MISA MONTHLY REPORTING
Control Point Id:	0700	***Param Reported As:***	NOT APPLICABLE

Sample Date:	2015/05	***Frequency:***	MONTHLY
Regulation:	MISA COMPLIANCE	***Sector:***	PETROLEUM REFINERIES
Value:	12.492	***Component Type:***	MAXIMUM
Unit Of Measure:	KG/D		
Control Point Name:	PLANT - PROCESS EFFLUENT		
Parameter Name:	RESIDUE, PARTICULATE		

MISA Industrial Wastewater Discharge

Company Code:	0000130104	***Result Structure:***	MISA MONTHLY REPORTING
Control Point Id:	0700	***Param Reported As:***	NOT APPLICABLE
Sample Date:	2015/05	***Frequency:***	MONTHLY
Regulation:	MISA COMPLIANCE	***Sector:***	PETROLEUM REFINERIES
Value:	12.492	***Component Type:***	MAXIMUM
Unit Of Measure:	KG/D		
Control Point Name:	PLANT - PROCESS EFFLUENT		
Parameter Name:	RESIDUE,PART LOSS ON IGNIT.		

MISA Industrial Wastewater Discharge

Company Code:	0000130104	***Result Structure:***	MISA MONTHLY REPORTING
Control Point Id:	0700	***Param Reported As:***	NOT APPLICABLE
Sample Date:	2015/05	***Frequency:***	MONTHLY
Regulation:	MISA COMPLIANCE	***Sector:***	PETROLEUM REFINERIES
Value:	3.7651	***Component Type:***	AVERAGE
Unit Of Measure:	KG/D		
Control Point Name:	PLANT - PROCESS EFFLUENT		
Parameter Name:	SOLVENT EXTRACTABLES		

MISA Industrial Wastewater Discharge

Company Code:	0000130104	***Result Structure:***	MISA MONTHLY REPORTING
Control Point Id:	0700	***Param Reported As:***	NOT APPLICABLE
Sample Date:	2015/05	***Frequency:***	MONTHLY
Regulation:	MISA COMPLIANCE	***Sector:***	PETROLEUM REFINERIES
Value:	2.503	***Component Type:***	MINIMUM
Unit Of Measure:	KG/D		
Control Point Name:	PLANT - PROCESS EFFLUENT		
Parameter Name:	SOLVENT EXTRACTABLES		

MISA Industrial Wastewater Discharge

Company Code:	0000130104	***Result Structure:***	MISA MONTHLY REPORTING
Control Point Id:	0800	***Param Reported As:***	NOT APPLICABLE
Sample Date:	2015/10	***Frequency:***	MONTHLY
Regulation:	MISA COMPLIANCE	***Sector:***	PETROLEUM REFINERIES
Value:	0.013671	***Component Type:***	MINIMUM
Unit Of Measure:	KG/D		
Control Point Name:	PLANT - ONCE THROUGH COOLING WATER (OTCW)		
Parameter Name:	BENZENE C6H6		

MISA Industrial Wastewater Discharge

Company Code:	0000130104	***Result Structure:***	MISA MONTHLY REPORTING
Control Point Id:	0800	***Param Reported As:***	NOT APPLICABLE
Sample Date:	2015/10	***Frequency:***	MONTHLY
Regulation:	MISA COMPLIANCE	***Sector:***	PETROLEUM REFINERIES
Value:	71393.2	***Component Type:***	AVERAGE
Unit Of Measure:	M3/D		
Control Point Name:	PLANT - ONCE THROUGH COOLING WATER (OTCW)		
Parameter Name:	FLOW		

MISA Industrial Wastewater Discharge

Company Code:	0000130104	***Result Structure:***	MISA MONTHLY REPORTING
Control Point Id:	0800	***Param Reported As:***	NOT APPLICABLE
Sample Date:	2015/10	***Frequency:***	MONTHLY
Regulation:	MISA COMPLIANCE	***Sector:***	PETROLEUM REFINERIES
Value:	4	***Component Type:***	NUM. IN AVERAGE
Unit Of Measure:	M3/D		
Control Point Name:	PLANT - ONCE THROUGH COOLING WATER (OTCW)		
Parameter Name:	FLOW		

MISA Industrial Wastewater Discharge

Company Code:	0000130104	***Result Structure:***	MISA MONTHLY REPORTING
Control Point Id:	0800	***Param Reported As:***	AS PHENOL
Sample Date:	2015/11	***Frequency:***	MONTHLY
Regulation:	MISA COMPLIANCE	***Sector:***	PETROLEUM REFINERIES
Value:	0.074921	***Component Type:***	MINIMUM
Unit Of Measure:	KG/D		
Control Point Name:	PLANT - ONCE THROUGH COOLING WATER (OTCW)		
Parameter Name:	PHENOLICS, UNFILTERED REACTIVE		

MISA Industrial Wastewater Discharge

Company Code:	0000130104	***Result Structure:***	MISA MONTHLY REPORTING
Control Point Id:	0800	***Param Reported As:***	AS PHENOL
Sample Date:	2015/11	***Frequency:***	MONTHLY
Regulation:	MISA COMPLIANCE	***Sector:***	PETROLEUM REFINERIES
Value:	0.075244	***Component Type:***	AVERAGE
Unit Of Measure:	KG/D		
Control Point Name:	PLANT - ONCE THROUGH COOLING WATER (OTCW)		
Parameter Name:	PHENOLICS, UNFILTERED REACTIVE		

MISA Industrial Wastewater Discharge

Company Code:	0000130104	***Result Structure:***	MISA MONTHLY REPORTING
Control Point Id:	0700	***Param Reported As:***	AS PHENOL
Sample Date:	2015/10	***Frequency:***	MONTHLY
Regulation:	MISA COMPLIANCE	***Sector:***	PETROLEUM REFINERIES
Value:	0.009188	***Component Type:***	MAXIMUM
Unit Of Measure:	KG/D		
Control Point Name:	PLANT - PROCESS EFFLUENT		
Parameter Name:	PHENOLICS, UNFILTERED REACTIVE		

MISA Industrial Wastewater Discharge

Company Code:	0000130104	***Result Structure:***	MISA MONTHLY REPORTING
Control Point Id:	0700	***Param Reported As:***	AS NITROGEN
Sample Date:	2015/06	***Frequency:***	MONTHLY
Regulation:	MISA COMPLIANCE	***Sector:***	PETROLEUM REFINERIES
Value:	0.20915	***Component Type:***	MAXIMUM
Unit Of Measure:	KG/D		
Control Point Name:	PLANT - PROCESS EFFLUENT		
Parameter Name:	AMMONIUM+AMMONIA, TOTAL FILTER.REAC		

MISA Industrial Wastewater Discharge

Company Code:	0000130104	***Result Structure:***	MISA MONTHLY REPORTING

Control Point Id:	0700	***Param Reported As:***	NOT APPLICABLE
Sample Date:	2015/06	***Frequency:***	MONTHLY
Regulation:	MISA COMPLIANCE	***Sector:***	PETROLEUM REFINERIES
Value:	30	***Component Type:***	NUM. IN AVERAGE
Unit Of Measure:	KG/D		
Control Point Name:	PLANT - PROCESS EFFLUENT		
Parameter Name:	RESIDUE,PART LOSS ON IGNIT.		

MISA Industrial Wastewater Discharge

Company Code:	0000130104	***Result Structure:***	MISA MONTHLY REPORTING
Control Point Id:	0700	***Param Reported As:***	NOT APPLICABLE
Sample Date:	2015/01	***Frequency:***	MONTHLY
Regulation:	MISA COMPLIANCE	***Sector:***	PETROLEUM REFINERIES
Value:	4	***Component Type:***	NUM. IN AVERAGE
Unit Of Measure:	KG/D		
Control Point Name:	PLANT - PROCESS EFFLUENT		
Parameter Name:	SOLVENT EXTRACTABLES		

MISA Industrial Wastewater Discharge

Company Code:	0000130104	***Result Structure:***	MISA MONTHLY REPORTING
Control Point Id:	0700	***Param Reported As:***	AS NITROGEN
Sample Date:	2015/02	***Frequency:***	MONTHLY
Regulation:	MISA COMPLIANCE	***Sector:***	PETROLEUM REFINERIES
Value:	0	***Component Type:***	MINIMUM
Unit Of Measure:	KG/D		
Control Point Name:	PLANT - PROCESS EFFLUENT		
Parameter Name:	AMMONIUM+AMMONIA, TOTAL FILTER.REAC		

MISA Industrial Wastewater Discharge

Company Code:	0000130104	***Result Structure:***	MISA MONTHLY REPORTING
Control Point Id:	0700	***Param Reported As:***	AS NITROGEN
Sample Date:	2015/02	***Frequency:***	MONTHLY
Regulation:	MISA COMPLIANCE	***Sector:***	PETROLEUM REFINERIES
Value:	4	***Component Type:***	NUM. IN AVERAGE
Unit Of Measure:	KG/D		
Control Point Name:	PLANT - PROCESS EFFLUENT		
Parameter Name:	AMMONIUM+AMMONIA, TOTAL FILTER.REAC		

MISA Industrial Wastewater Discharge

Company Code:	0000130104	***Result Structure:***	MISA MONTHLY REPORTING
Control Point Id:	0800	***Param Reported As:***	NOT APPLICABLE
Sample Date:	2015/04	***Frequency:***	MONTHLY
Regulation:	MISA COMPLIANCE	***Sector:***	PETROLEUM REFINERIES
Value:	0.015006	***Component Type:***	MAXIMUM
Unit Of Measure:	KG/D		
Control Point Name:	PLANT - ONCE THROUGH COOLING WATER (OTCW)		
Parameter Name:	BENZENE C6H6		

MISA Industrial Wastewater Discharge

Company Code:	0000130104	***Result Structure:***	MISA MONTHLY REPORTING
Control Point Id:	0800	***Param Reported As:***	NOT APPLICABLE
Sample Date:	2015/04	***Frequency:***	MONTHLY
Regulation:	MISA COMPLIANCE	***Sector:***	PETROLEUM REFINERIES
Value:	5	***Component Type:***	NUM. IN AVERAGE
Unit Of Measure:	KG/D		
Control Point Name:	PLANT - ONCE THROUGH COOLING WATER (OTCW)		

Parameter Name: BENZENE C6H6

MISA Industrial Wastewater Discharge

Company Code:	0000130104	***Result Structure:***	MISA MONTHLY REPORTING
Control Point Id:	0800	***Param Reported As:***	NOT APPLICABLE
Sample Date:	2015/04	***Frequency:***	MONTHLY
Regulation:	MISA COMPLIANCE	***Sector:***	PETROLEUM REFINERIES
Value:	72371.5	***Component Type:***	MINIMUM
Unit Of Measure:	M3/D		
Control Point Name:	PLANT - ONCE THROUGH COOLING WATER (OTCW)		
Parameter Name:	FLOW		

MISA Industrial Wastewater Discharge

Company Code:	0000130104	***Result Structure:***	MISA MONTHLY REPORTING
Control Point Id:	0700	***Param Reported As:***	AS SULPHIDE
Sample Date:	2015/06	***Frequency:***	MONTHLY
Regulation:	MISA COMPLIANCE	***Sector:***	PETROLEUM REFINERIES
Value:	0.050484	***Component Type:***	MAXIMUM
Unit Of Measure:	KG/D		
Control Point Name:	PLANT - PROCESS EFFLUENT		
Parameter Name:	SULPHIDE, UNFILTERED REACTIVE		

MISA Industrial Wastewater Discharge

Company Code:	0000130104	***Result Structure:***	MISA MONTHLY REPORTING
Control Point Id:	0700	***Param Reported As:***	AS NITROGEN
Sample Date:	2015/07	***Frequency:***	MONTHLY
Regulation:	MISA COMPLIANCE	***Sector:***	PETROLEUM REFINERIES
Value:	0	***Component Type:***	MINIMUM
Unit Of Measure:	KG/D		
Control Point Name:	PLANT - PROCESS EFFLUENT		
Parameter Name:	AMMONIUM+AMMONIA, TOTAL FILTER.REAC		

MISA Industrial Wastewater Discharge

Company Code:	0000130104	***Result Structure:***	MISA MONTHLY REPORTING
Control Point Id:	0700	***Param Reported As:***	AS CARBON
Sample Date:	2015/07	***Frequency:***	MONTHLY
Regulation:	MISA COMPLIANCE	***Sector:***	PETROLEUM REFINERIES
Value:	58.727	***Component Type:***	MAXIMUM
Unit Of Measure:	KG/D		
Control Point Name:	PLANT - PROCESS EFFLUENT		
Parameter Name:	CARBON, DISSOLVED ORGANIC		

MISA Industrial Wastewater Discharge

Company Code:	0000130104	***Result Structure:***	MISA MONTHLY REPORTING
Control Point Id:	0700	***Param Reported As:***	NOT APPLICABLE
Sample Date:	2015/11	***Frequency:***	MONTHLY
Regulation:	MISA COMPLIANCE	***Sector:***	PETROLEUM REFINERIES
Value:	6.987	***Component Type:***	MAXIMUM
Unit Of Measure:	KG/D		
Control Point Name:	PLANT - PROCESS EFFLUENT		
Parameter Name:	RESIDUE, PARTICULATE		

MISA Industrial Wastewater Discharge

Company Code:	0000130104	***Result Structure:***	MISA MONTHLY REPORTING
Control Point Id:	0700	***Param Reported As:***	AS PHENOL
Sample Date:	2015/02	***Frequency:***	MONTHLY
Regulation:	MISA COMPLIANCE	***Sector:***	PETROLEUM REFINERIES
Value:	28	***Component Type:***	NUM. IN AVERAGE
Unit Of Measure:	KG/D		
Control Point Name:	PLANT - PROCESS EFFLUENT		
Parameter Name:	PHENOLICS, UNFILTERED REACTIVE		

MISA Industrial Wastewater Discharge

Company Code:	0000130104	***Result Structure:***	MISA MONTHLY REPORTING
Control Point Id:	0700	***Param Reported As:***	AS PHENOL
Sample Date:	2015/02	***Frequency:***	MONTHLY
Regulation:	MISA COMPLIANCE	***Sector:***	PETROLEUM REFINERIES
Value:	0.0063182	***Component Type:***	AVERAGE
Unit Of Measure:	KG/D		
Control Point Name:	PLANT - PROCESS EFFLUENT		
Parameter Name:	PHENOLICS, UNFILTERED REACTIVE		

MISA Industrial Wastewater Discharge

Company Code:	0000130104	***Result Structure:***	MISA MONTHLY REPORTING
Control Point Id:	0700	***Param Reported As:***	NOT APPLICABLE
Sample Date:	2015/02	***Frequency:***	MONTHLY
Regulation:	MISA COMPLIANCE	***Sector:***	PETROLEUM REFINERIES
Value:	7.199	***Component Type:***	MAXIMUM
Unit Of Measure:	KG/D		
Control Point Name:	PLANT - PROCESS EFFLUENT		
Parameter Name:	RESIDUE, PARTICULATE		

MISA Industrial Wastewater Discharge

Company Code:	0000130104	***Result Structure:***	MISA MONTHLY REPORTING
Control Point Id:	0700	***Param Reported As:***	NOT APPLICABLE
Sample Date:	2015/02	***Frequency:***	MONTHLY
Regulation:	MISA COMPLIANCE	***Sector:***	PETROLEUM REFINERIES
Value:	8.85	***Component Type:***	MAXIMUM
Unit Of Measure:	KG/D		
Control Point Name:	PLANT - PROCESS EFFLUENT		
Parameter Name:	RESIDUE,PART LOSS ON IGNIT.		

MISA Industrial Wastewater Discharge

Company Code:	0000130104	***Result Structure:***	MISA MONTHLY REPORTING
Control Point Id:	0800	***Param Reported As:***	AS SULPHIDE
Sample Date:	2015/09	***Frequency:***	MONTHLY
Regulation:	MISA COMPLIANCE	***Sector:***	PETROLEUM REFINERIES
Value:	0.47272	***Component Type:***	MINIMUM
Unit Of Measure:	KG/D		
Control Point Name:	PLANT - ONCE THROUGH COOLING WATER (OTCW)		
Parameter Name:	SULPHIDE, UNFILTERED REACTIVE		

MISA Industrial Wastewater Discharge

Company Code:	0000130104	***Result Structure:***	MISA MONTHLY REPORTING
Control Point Id:	0700	***Param Reported As:***	NOT APPLICABLE
Sample Date:	2015/07	***Frequency:***	MONTHLY
Regulation:	MISA COMPLIANCE	***Sector:***	PETROLEUM REFINERIES
Value:	6.7116	***Component Type:***	MAXIMUM
Unit Of Measure:	KG/D		

Control Point Name: PLANT - PROCESS EFFLUENT
Parameter Name: SOLVENT EXTRACTABLES

MISA Industrial Wastewater Discharge

Company Code: 0000130104
Control Point Id: 0700
Sample Date: 2015/07
Regulation: MISA COMPLIANCE
Value: 5
Unit Of Measure: KG/D
Control Point Name: PLANT - PROCESS EFFLUENT
Parameter Name: SOLVENT EXTRACTABLES
Result Structure: MISA MONTHLY REPORTING
Param Reported As: NOT APPLICABLE
Frequency: MONTHLY
Sector: PETROLEUM REFINERIES
Component Type: NUM. IN AVERAGE

MISA Industrial Wastewater Discharge

Company Code: 0000130104
Control Point Id: 0700
Sample Date: 2015/03
Regulation: MISA COMPLIANCE
Value: 0.062419
Unit Of Measure: KG/D
Control Point Name: PLANT - PROCESS EFFLUENT
Parameter Name: SULPHIDE, UNFILTERED REACTIVE
Result Structure: MISA MONTHLY REPORTING
Param Reported As: AS SULPHIDE
Frequency: MONTHLY
Sector: PETROLEUM REFINERIES
Component Type: MAXIMUM

MISA Industrial Wastewater Discharge

Company Code: 0000130104
Control Point Id: 0800
Sample Date: 2015/01
Regulation: MISA COMPLIANCE
Value: 0.014744
Unit Of Measure: KG/D
Control Point Name: PLANT - ONCE THROUGH COOLING WATER (OTCW)
Parameter Name: BENZENE C6H6
Result Structure: MISA MONTHLY REPORTING
Param Reported As: NOT APPLICABLE
Frequency: MONTHLY
Sector: PETROLEUM REFINERIES
Component Type: MAXIMUM

MISA Industrial Wastewater Discharge

Company Code: 0000130104
Control Point Id: 0800
Sample Date: 2015/01
Regulation: MISA COMPLIANCE
Value: 0.014744
Unit Of Measure: KG/D
Control Point Name: PLANT - ONCE THROUGH COOLING WATER (OTCW)
Parameter Name: TOLUENE C7H8
Result Structure: MISA MONTHLY REPORTING
Param Reported As: NOT APPLICABLE
Frequency: MONTHLY
Sector: PETROLEUM REFINERIES
Component Type: MAXIMUM

MISA Industrial Wastewater Discharge

Company Code: 0000130104
Control Point Id: 0800
Sample Date: 2015/01
Regulation: MISA COMPLIANCE
Value: 0.013323
Unit Of Measure: KG/D
Control Point Name: PLANT - ONCE THROUGH COOLING WATER (OTCW)
Parameter Name: TOLUENE C7H8
Result Structure: MISA MONTHLY REPORTING
Param Reported As: NOT APPLICABLE
Frequency: MONTHLY
Sector: PETROLEUM REFINERIES
Component Type: MINIMUM

MISA Industrial Wastewater Discharge

Company Code:	0000130104	***Result Structure:***	MISA MONTHLY REPORTING
Control Point Id:	0700	***Param Reported As:***	NOT APPLICABLE
Sample Date:	2015/04	***Frequency:***	MONTHLY
Regulation:	MISA COMPLIANCE	***Sector:***	PETROLEUM REFINERIES
Value:	8.382	***Component Type:***	MAXIMUM
Unit Of Measure:	KG/D		
Control Point Name:	PLANT - PROCESS EFFLUENT		
Parameter Name:	RESIDUE, PARTICULATE		

MISA Industrial Wastewater Discharge

Company Code:	0000130104	***Result Structure:***	MISA MONTHLY REPORTING
Control Point Id:	0800	***Param Reported As:***	AS PHENOL
Sample Date:	2015/06	***Frequency:***	MONTHLY
Regulation:	MISA COMPLIANCE	***Sector:***	PETROLEUM REFINERIES
Value:	4	***Component Type:***	NUM. IN AVERAGE
Unit Of Measure:	KG/D		
Control Point Name:	PLANT - ONCE THROUGH COOLING WATER (OTCW)		
Parameter Name:	PHENOLICS, UNFILTERED REACTIVE		

MISA Industrial Wastewater Discharge

Company Code:	0000130104	***Result Structure:***	MISA MONTHLY REPORTING
Control Point Id:	0700	***Param Reported As:***	AS PHOSPHORUS
Sample Date:	2015/09	***Frequency:***	MONTHLY
Regulation:	MISA COMPLIANCE	***Sector:***	PETROLEUM REFINERIES
Value:	0.12133	***Component Type:***	MINIMUM
Unit Of Measure:	KG/D		
Control Point Name:	PLANT - PROCESS EFFLUENT		
Parameter Name:	PHOSPHORUS,UNFILTERED TOTAL		

MISA Industrial Wastewater Discharge

Company Code:	0000130104	***Result Structure:***	MISA MONTHLY REPORTING
Control Point Id:	0700	***Param Reported As:***	NOT APPLICABLE
Sample Date:	2015/09	***Frequency:***	MONTHLY
Regulation:	MISA COMPLIANCE	***Sector:***	PETROLEUM REFINERIES
Value:	7.3548	***Component Type:***	AVERAGE
Unit Of Measure:	KG/D		
Control Point Name:	PLANT - PROCESS EFFLUENT		
Parameter Name:	RESIDUE, PARTICULATE		

MISA Industrial Wastewater Discharge

Company Code:	0000130104	***Result Structure:***	MISA MONTHLY REPORTING
Control Point Id:	0800	***Param Reported As:***	NOT APPLICABLE
Sample Date:	2015/02	***Frequency:***	MONTHLY
Regulation:	MISA COMPLIANCE	***Sector:***	PETROLEUM REFINERIES
Value:	0.013544	***Component Type:***	AVERAGE
Unit Of Measure:	KG/D		
Control Point Name:	PLANT - ONCE THROUGH COOLING WATER (OTCW)		
Parameter Name:	TOLUENE C7H8		

MISA Industrial Wastewater Discharge

Company Code:	0000130104	***Result Structure:***	MISA MONTHLY REPORTING
Control Point Id:	0800	***Param Reported As:***	NOT APPLICABLE
Sample Date:	2015/03	***Frequency:***	MONTHLY
Regulation:	MISA COMPLIANCE	***Sector:***	PETROLEUM REFINERIES
Value:	72404.3	***Component Type:***	MINIMUM

Unit Of Measure: M3/D
Control Point Name: PLANT - ONCE THROUGH COOLING WATER (OTCW)
Parameter Name: FLOW

MISA Industrial Wastewater Discharge

Company Code: 0000130104
Control Point Id: 0800
Sample Date: 2015/02
Regulation: MISA COMPLIANCE
Value: 4
Unit Of Measure: M3/D
Control Point Name: PLANT - ONCE THROUGH COOLING WATER (OTCW)
Parameter Name: FLOW
Result Structure: MISA MONTHLY REPORTING
Param Reported As: NOT APPLICABLE
Frequency: MONTHLY
Sector: PETROLEUM REFINERIES
Component Type: NUM. IN AVERAGE

MISA Industrial Wastewater Discharge

Company Code: 0000130104
Control Point Id: 0800
Sample Date: 2015/02
Regulation: MISA COMPLIANCE
Value: 0.066439
Unit Of Measure: KG/D
Control Point Name: PLANT - ONCE THROUGH COOLING WATER (OTCW)
Parameter Name: PHENOLICS, UNFILTERED REACTIVE
Result Structure: MISA MONTHLY REPORTING
Param Reported As: AS PHENOL
Frequency: MONTHLY
Sector: PETROLEUM REFINERIES
Component Type: MINIMUM

MISA Industrial Wastewater Discharge

Company Code: 0000130104
Control Point Id: 0700
Sample Date: 2015/03
Regulation: MISA COMPLIANCE
Value: 4
Unit Of Measure: KG/D
Control Point Name: PLANT - PROCESS EFFLUENT
Parameter Name: CARBON, DISSOLVED ORGANIC
Result Structure: MISA MONTHLY REPORTING
Param Reported As: AS CARBON
Frequency: MONTHLY
Sector: PETROLEUM REFINERIES
Component Type: NUM. IN AVERAGE

MISA Industrial Wastewater Discharge

Company Code: 0000130104
Control Point Id: 0800
Sample Date: 2015/08
Regulation: MISA COMPLIANCE
Value: 0.015662
Unit Of Measure: KG/D
Control Point Name: PLANT - ONCE THROUGH COOLING WATER (OTCW)
Parameter Name: TOLUENE C7H8
Result Structure: MISA MONTHLY REPORTING
Param Reported As: NOT APPLICABLE
Frequency: MONTHLY
Sector: PETROLEUM REFINERIES
Component Type: AVERAGE

MISA Industrial Wastewater Discharge

Company Code: 0000130104
Control Point Id: 0800
Sample Date: 2015/09
Regulation: MISA COMPLIANCE
Value: 5
Unit Of Measure: KG/D
Control Point Name: PLANT - ONCE THROUGH COOLING WATER (OTCW)
Parameter Name: BENZENE C6H6
Result Structure: MISA MONTHLY REPORTING
Param Reported As: NOT APPLICABLE
Frequency: MONTHLY
Sector: PETROLEUM REFINERIES
Component Type: NUM. IN AVERAGE

MISA Industrial Wastewater

Discharge

Company Code:	0000130104	***Result Structure:***	MISA MONTHLY REPORTING
Control Point Id:	0700	***Param Reported As:***	AS CARBON
Sample Date:	2015/12	***Frequency:***	MONTHLY
Regulation:	MISA COMPLIANCE	***Sector:***	PETROLEUM REFINERIES
Value:	22.004	***Component Type:***	AVERAGE
Unit Of Measure:	KG/D		
Control Point Name:	PLANT - PROCESS EFFLUENT		
Parameter Name:	CARBON, DISSOLVED ORGANIC		

MISA Industrial Wastewater Discharge

Company Code:	0000130104	***Result Structure:***	MISA MONTHLY REPORTING
Control Point Id:	0800	***Param Reported As:***	NOT APPLICABLE
Sample Date:	2015/12	***Frequency:***	MONTHLY
Regulation:	MISA COMPLIANCE	***Sector:***	PETROLEUM REFINERIES
Value:	0.01558	***Component Type:***	MAXIMUM
Unit Of Measure:	KG/D		
Control Point Name:	PLANT - ONCE THROUGH COOLING WATER (OTCW)		
Parameter Name:	BENZENE C6H6		

MISA Industrial Wastewater Discharge

Company Code:	0000130104	***Result Structure:***	MISA MONTHLY REPORTING
Control Point Id:	0800	***Param Reported As:***	AS PHENOL
Sample Date:	2015/08	***Frequency:***	MONTHLY
Regulation:	MISA COMPLIANCE	***Sector:***	PETROLEUM REFINERIES
Value:	0.069751	***Component Type:***	MINIMUM
Unit Of Measure:	KG/D		
Control Point Name:	PLANT - ONCE THROUGH COOLING WATER (OTCW)		
Parameter Name:	PHENOLICS, UNFILTERED REACTIVE		

MISA Industrial Wastewater Discharge

Company Code:	0000130104	***Result Structure:***	MISA MONTHLY REPORTING
Control Point Id:	0700	***Param Reported As:***	AS CARBON
Sample Date:	2015/05	***Frequency:***	MONTHLY
Regulation:	MISA COMPLIANCE	***Sector:***	PETROLEUM REFINERIES
Value:	4	***Component Type:***	NUM. IN AVERAGE
Unit Of Measure:	KG/D		
Control Point Name:	PLANT - PROCESS EFFLUENT		
Parameter Name:	CARBON, DISSOLVED ORGANIC		

MISA Industrial Wastewater Discharge

Company Code:	0000130104	***Result Structure:***	MISA MONTHLY REPORTING
Control Point Id:	0800	***Param Reported As:***	AS SULPHIDE
Sample Date:	2015/10	***Frequency:***	MONTHLY
Regulation:	MISA COMPLIANCE	***Sector:***	PETROLEUM REFINERIES
Value:	0.47849	***Component Type:***	MINIMUM
Unit Of Measure:	KG/D		
Control Point Name:	PLANT - ONCE THROUGH COOLING WATER (OTCW)		
Parameter Name:	SULPHIDE, UNFILTERED REACTIVE		

MISA Industrial Wastewater Discharge

Company Code:	0000130104	***Result Structure:***	MISA MONTHLY REPORTING
Control Point Id:	0700	***Param Reported As:***	AS SULPHIDE
Sample Date:	2015/09	***Frequency:***	MONTHLY
Regulation:	MISA COMPLIANCE	***Sector:***	PETROLEUM REFINERIES

Value: 0.051982 ***Component Type:*** MAXIMUM
Unit Of Measure: KG/D
Control Point Name: PLANT - PROCESS EFFLUENT
Parameter Name: SULPHIDE, UNFILTERED REACTIVE

MISA Industrial Wastewater Discharge

Company Code: 0000130104 ***Result Structure:*** MISA MONTHLY REPORTING
Control Point Id: 0700 ***Param Reported As:*** AS CARBON
Sample Date: 2015/01 ***Frequency:*** MONTHLY
Regulation: MISA COMPLIANCE ***Sector:*** PETROLEUM REFINERIES
Value: 4 ***Component Type:*** NUM. IN AVERAGE
Unit Of Measure: KG/D
Control Point Name: PLANT - PROCESS EFFLUENT
Parameter Name: CARBON, DISSOLVED ORGANIC

MISA Industrial Wastewater Discharge

Company Code: 0000130104 ***Result Structure:*** MISA MONTHLY REPORTING
Control Point Id: 0700 ***Param Reported As:*** AS PHENOL
Sample Date: 2015/01 ***Frequency:*** MONTHLY
Regulation: MISA COMPLIANCE ***Sector:*** PETROLEUM REFINERIES
Value: 31 ***Component Type:*** NUM. IN AVERAGE
Unit Of Measure: KG/D
Control Point Name: PLANT - PROCESS EFFLUENT
Parameter Name: PHENOLICS, UNFILTERED REACTIVE

MISA Industrial Wastewater Discharge

Company Code: 0000130104 ***Result Structure:*** MISA MONTHLY REPORTING
Control Point Id: 0700 ***Param Reported As:*** AS PHENOL
Sample Date: 2015/12 ***Frequency:*** MONTHLY
Regulation: MISA COMPLIANCE ***Sector:*** PETROLEUM REFINERIES
Value: 31 ***Component Type:*** NUM. IN AVERAGE
Unit Of Measure: KG/D
Control Point Name: PLANT - PROCESS EFFLUENT
Parameter Name: PHENOLICS, UNFILTERED REACTIVE

MISA Industrial Wastewater Discharge

Company Code: 0000130104 ***Result Structure:*** MISA MONTHLY REPORTING
Control Point Id: 0700 ***Param Reported As:*** NOT APPLICABLE
Sample Date: 2015/10 ***Frequency:*** MONTHLY
Regulation: MISA COMPLIANCE ***Sector:*** PETROLEUM REFINERIES
Value: 4.576 ***Component Type:*** MINIMUM
Unit Of Measure: KG/D
Control Point Name: PLANT - PROCESS EFFLUENT
Parameter Name: RESIDUE, PARTICULATE

MISA Industrial Wastewater Discharge

Company Code: 0000130104 ***Result Structure:*** MISA MONTHLY REPORTING
Control Point Id: 0700 ***Param Reported As:*** NOT APPLICABLE
Sample Date: 2015/01 ***Frequency:*** MONTHLY
Regulation: MISA COMPLIANCE ***Sector:*** PETROLEUM REFINERIES
Value: 7.572 ***Component Type:*** AVERAGE
Unit Of Measure: KG/D
Control Point Name: PLANT - PROCESS EFFLUENT
Parameter Name: RESIDUE,PART LOSS ON IGNIT.

MISA Industrial Wastewater Discharge

Company Code:	0000130104	***Result Structure:***	MISA MONTHLY REPORTING
Control Point Id:	0800	***Param Reported As:***	AS SULPHIDE
Sample Date:	2015/04	***Frequency:***	MONTHLY
Regulation:	MISA COMPLIANCE	***Sector:***	PETROLEUM REFINERIES
Value:	5	***Component Type:***	NUM. IN AVERAGE
Unit Of Measure:	KG/D		
Control Point Name:	PLANT - ONCE THROUGH COOLING WATER (OTCW)		
Parameter Name:	SULPHIDE, UNFILTERED REACTIVE		

MISA Industrial Wastewater Discharge

Company Code:	0000130104	***Result Structure:***	MISA MONTHLY REPORTING
Control Point Id:	0700	***Param Reported As:***	NOT APPLICABLE
Sample Date:	2015/11	***Frequency:***	MONTHLY
Regulation:	MISA COMPLIANCE	***Sector:***	PETROLEUM REFINERIES
Value:	6233.7	***Component Type:***	AVERAGE
Unit Of Measure:	M3/D		
Control Point Name:	PLANT - PROCESS EFFLUENT		
Parameter Name:	FLOW		

MISA Industrial Wastewater Discharge

Company Code:	0000130104	***Result Structure:***	MISA MONTHLY REPORTING
Control Point Id:	0700	***Param Reported As:***	NOT APPLICABLE
Sample Date:	2015/11	***Frequency:***	MONTHLY
Regulation:	MISA COMPLIANCE	***Sector:***	PETROLEUM REFINERIES
Value:	9212	***Component Type:***	MAXIMUM
Unit Of Measure:	M3/D		
Control Point Name:	PLANT - PROCESS EFFLUENT		
Parameter Name:	FLOW		

MISA Industrial Wastewater Discharge

Company Code:	0000130104	***Result Structure:***	MISA MONTHLY REPORTING
Control Point Id:	0700	***Param Reported As:***	AS PHENOL
Sample Date:	2015/03	***Frequency:***	MONTHLY
Regulation:	MISA COMPLIANCE	***Sector:***	PETROLEUM REFINERIES
Value:	0.0077017	***Component Type:***	AVERAGE
Unit Of Measure:	KG/D		
Control Point Name:	PLANT - PROCESS EFFLUENT		
Parameter Name:	PHENOLICS, UNFILTERED REACTIVE		

MISA Industrial Wastewater Discharge

Company Code:	0000130104	***Result Structure:***	MISA MONTHLY REPORTING
Control Point Id:	0700	***Param Reported As:***	AS PHOSPHORUS
Sample Date:	2015/03	***Frequency:***	MONTHLY
Regulation:	MISA COMPLIANCE	***Sector:***	PETROLEUM REFINERIES
Value:	0.37346	***Component Type:***	MINIMUM
Unit Of Measure:	KG/D		
Control Point Name:	PLANT - PROCESS EFFLUENT		
Parameter Name:	PHOSPHORUS,UNFILTERED TOTAL		

MISA Industrial Wastewater Discharge

Company Code:	0000130104	***Result Structure:***	MISA MONTHLY REPORTING
Control Point Id:	0700	***Param Reported As:***	NOT APPLICABLE
Sample Date:	2015/03	***Frequency:***	MONTHLY

Regulation:	MISA COMPLIANCE	***Sector:***	PETROLEUM REFINERIES
Value:	6.678	***Component Type:***	MINIMUM
Unit Of Measure:	KG/D		
Control Point Name:	PLANT - PROCESS EFFLUENT		
Parameter Name:	RESIDUE, PARTICULATE		

MISA Industrial Wastewater Discharge

Company Code:	0000130104	***Result Structure:***	MISA MONTHLY REPORTING
Control Point Id:	0700	***Param Reported As:***	AS SULPHIDE
Sample Date:	2015/03	***Frequency:***	MONTHLY
Regulation:	MISA COMPLIANCE	***Sector:***	PETROLEUM REFINERIES
Value:	0.056341	***Component Type:***	AVERAGE
Unit Of Measure:	KG/D		
Control Point Name:	PLANT - PROCESS EFFLUENT		
Parameter Name:	SULPHIDE, UNFILTERED REACTIVE		

MISA Industrial Wastewater Discharge

Company Code:	0000130104	***Result Structure:***	MISA MONTHLY REPORTING
Control Point Id:	0800	***Param Reported As:***	NOT APPLICABLE
Sample Date:	2015/03	***Frequency:***	MONTHLY
Regulation:	MISA COMPLIANCE	***Sector:***	PETROLEUM REFINERIES
Value:	0.014771	***Component Type:***	AVERAGE
Unit Of Measure:	KG/D		
Control Point Name:	PLANT - ONCE THROUGH COOLING WATER (OTCW)		
Parameter Name:	TOLUENE C7H8		

MISA Industrial Wastewater Discharge

Company Code:	0000130104	***Result Structure:***	MISA MONTHLY REPORTING
Control Point Id:	0700	***Param Reported As:***	AS CARBON
Sample Date:	2015/04	***Frequency:***	MONTHLY
Regulation:	MISA COMPLIANCE	***Sector:***	PETROLEUM REFINERIES
Value:	5	***Component Type:***	NUM. IN AVERAGE
Unit Of Measure:	KG/D		
Control Point Name:	PLANT - PROCESS EFFLUENT		
Parameter Name:	CARBON, DISSOLVED ORGANIC		

MISA Industrial Wastewater Discharge

Company Code:	0000130104	***Result Structure:***	MISA MONTHLY REPORTING
Control Point Id:	0700	***Param Reported As:***	NOT APPLICABLE
Sample Date:	2015/04	***Frequency:***	MONTHLY
Regulation:	MISA COMPLIANCE	***Sector:***	PETROLEUM REFINERIES
Value:	7550.7	***Component Type:***	AVERAGE
Unit Of Measure:	M3/D		
Control Point Name:	PLANT - PROCESS EFFLUENT		
Parameter Name:	FLOW		

MISA Industrial Wastewater Discharge

Company Code:	0000130104	***Result Structure:***	MISA MONTHLY REPORTING
Control Point Id:	0700	***Param Reported As:***	NOT APPLICABLE
Sample Date:	2015/04	***Frequency:***	MONTHLY
Regulation:	MISA COMPLIANCE	***Sector:***	PETROLEUM REFINERIES
Value:	30	***Component Type:***	NUM. IN AVERAGE
Unit Of Measure:	M3/D		
Control Point Name:	PLANT - PROCESS EFFLUENT		
Parameter Name:	FLOW		

MISA Industrial Wastewater Discharge

Company Code:	0000130104	***Result Structure:***	MISA MONTHLY REPORTING
Control Point Id:	0700	***Param Reported As:***	AS PHOSPHORUS
Sample Date:	2015/04	***Frequency:***	MONTHLY
Regulation:	MISA COMPLIANCE	***Sector:***	PETROLEUM REFINERIES
Value:	0.9304	***Component Type:***	MINIMUM
Unit Of Measure:	KG/D		
Control Point Name:	PLANT - PROCESS EFFLUENT		
Parameter Name:	PHOSPHORUS,UNFILTERED TOTAL		

MISA Industrial Wastewater Discharge

Company Code:	0000130104	***Result Structure:***	MISA MONTHLY REPORTING
Control Point Id:	0700	***Param Reported As:***	AS PHOSPHORUS
Sample Date:	2015/04	***Frequency:***	MONTHLY
Regulation:	MISA COMPLIANCE	***Sector:***	PETROLEUM REFINERIES
Value:	5	***Component Type:***	NUM. IN AVERAGE
Unit Of Measure:	KG/D		
Control Point Name:	PLANT - PROCESS EFFLUENT		
Parameter Name:	PHOSPHORUS,UNFILTERED TOTAL		

MISA Industrial Wastewater Discharge

Company Code:	0000130104	***Result Structure:***	MISA MONTHLY REPORTING
Control Point Id:	0700	***Param Reported As:***	NOT APPLICABLE
Sample Date:	2015/04	***Frequency:***	MONTHLY
Regulation:	MISA COMPLIANCE	***Sector:***	PETROLEUM REFINERIES
Value:	7.2466	***Component Type:***	AVERAGE
Unit Of Measure:	KG/D		
Control Point Name:	PLANT - PROCESS EFFLUENT		
Parameter Name:	RESIDUE, PARTICULATE		

MISA Industrial Wastewater Discharge

Company Code:	0000130104	***Result Structure:***	MISA MONTHLY REPORTING
Control Point Id:	0700	***Param Reported As:***	NOT APPLICABLE
Sample Date:	2015/08	***Frequency:***	MONTHLY
Regulation:	MISA COMPLIANCE	***Sector:***	PETROLEUM REFINERIES
Value:	7.5014	***Component Type:***	MAXIMUM
Unit Of Measure:	KG/D		
Control Point Name:	PLANT - PROCESS EFFLUENT		
Parameter Name:	SOLVENT EXTRACTABLES		

MISA Industrial Wastewater Discharge

Company Code:	0000130104	***Result Structure:***	MISA MONTHLY REPORTING
Control Point Id:	0700	***Param Reported As:***	NOT APPLICABLE
Sample Date:	2015/09	***Frequency:***	MONTHLY
Regulation:	MISA COMPLIANCE	***Sector:***	PETROLEUM REFINERIES
Value:	30	***Component Type:***	NUM. IN AVERAGE
Unit Of Measure:	M3/D		
Control Point Name:	PLANT - PROCESS EFFLUENT		
Parameter Name:	FLOW		

MISA Industrial Wastewater Discharge

Company Code:	0000130104	***Result Structure:***	MISA MONTHLY REPORTING
Control Point Id:	0700	***Param Reported As:***	NOT APPLICABLE

Sample Date:	2015/04	***Frequency:***	MONTHLY
Regulation:	MISA COMPLIANCE	***Sector:***	PETROLEUM REFINERIES
Value:	5	***Component Type:***	NUM. IN AVERAGE
Unit Of Measure:	KG/D		
Control Point Name:	PLANT - PROCESS EFFLUENT		
Parameter Name:	RESIDUE, PARTICULATE		

MISA Industrial Wastewater Discharge

Company Code:	0000130104	***Result Structure:***	MISA MONTHLY REPORTING
Control Point Id:	0700	***Param Reported As:***	NOT APPLICABLE
Sample Date:	2015/04	***Frequency:***	MONTHLY
Regulation:	MISA COMPLIANCE	***Sector:***	PETROLEUM REFINERIES
Value:	7.5507	***Component Type:***	AVERAGE
Unit Of Measure:	KG/D		
Control Point Name:	PLANT - PROCESS EFFLUENT		
Parameter Name:	RESIDUE,PART LOSS ON IGNIT.		

MISA Industrial Wastewater Discharge

Company Code:	0000130104	***Result Structure:***	MISA MONTHLY REPORTING
Control Point Id:	0700	***Param Reported As:***	NOT APPLICABLE
Sample Date:	2015/04	***Frequency:***	MONTHLY
Regulation:	MISA COMPLIANCE	***Sector:***	PETROLEUM REFINERIES
Value:	5.4	***Component Type:***	MINIMUM
Unit Of Measure:	KG/D		
Control Point Name:	PLANT - PROCESS EFFLUENT		
Parameter Name:	RESIDUE,PART LOSS ON IGNIT.		

MISA Industrial Wastewater Discharge

Company Code:	0000130104	***Result Structure:***	MISA MONTHLY REPORTING
Control Point Id:	0800	***Param Reported As:***	NOT APPLICABLE
Sample Date:	2015/10	***Frequency:***	MONTHLY
Regulation:	MISA COMPLIANCE	***Sector:***	PETROLEUM REFINERIES
Value:	0.015425	***Component Type:***	MAXIMUM
Unit Of Measure:	KG/D		
Control Point Name:	PLANT - ONCE THROUGH COOLING WATER (OTCW)		
Parameter Name:	BENZENE C6H6		

MISA Industrial Wastewater Discharge

Company Code:	0000130104	***Result Structure:***	MISA MONTHLY REPORTING
Control Point Id:	0800	***Param Reported As:***	NOT APPLICABLE
Sample Date:	2015/10	***Frequency:***	MONTHLY
Regulation:	MISA COMPLIANCE	***Sector:***	PETROLEUM REFINERIES
Value:	4	***Component Type:***	NUM. IN AVERAGE
Unit Of Measure:	KG/D		
Control Point Name:	PLANT - ONCE THROUGH COOLING WATER (OTCW)		
Parameter Name:	BENZENE C6H6		

MISA Industrial Wastewater Discharge

Company Code:	0000130104	***Result Structure:***	MISA MONTHLY REPORTING
Control Point Id:	0700	***Param Reported As:***	AS SULPHIDE
Sample Date:	2015/12	***Frequency:***	MONTHLY
Regulation:	MISA COMPLIANCE	***Sector:***	PETROLEUM REFINERIES
Value:	0.037309	***Component Type:***	AVERAGE
Unit Of Measure:	KG/D		
Control Point Name:	PLANT - PROCESS EFFLUENT		
Parameter Name:	SULPHIDE, UNFILTERED REACTIVE		

MISA Industrial Wastewater Discharge

Company Code:	0000130104	***Result Structure:***	MISA MONTHLY REPORTING
Control Point Id:	0700	***Param Reported As:***	AS SULPHIDE
Sample Date:	2015/05	***Frequency:***	MONTHLY
Regulation:	MISA COMPLIANCE	***Sector:***	PETROLEUM REFINERIES
Value:	4	***Component Type:***	NUM. IN AVERAGE
Unit Of Measure:	KG/D		
Control Point Name:	PLANT - PROCESS EFFLUENT		
Parameter Name:	SULPHIDE, UNFILTERED REACTIVE		

MISA Industrial Wastewater Discharge

Company Code:	0000130104	***Result Structure:***	MISA MONTHLY REPORTING
Control Point Id:	0700	***Param Reported As:***	AS SULPHIDE
Sample Date:	2015/05	***Frequency:***	MONTHLY
Regulation:	MISA COMPLIANCE	***Sector:***	PETROLEUM REFINERIES
Value:	0.054871	***Component Type:***	AVERAGE
Unit Of Measure:	KG/D		
Control Point Name:	PLANT - PROCESS EFFLUENT		
Parameter Name:	SULPHIDE, UNFILTERED REACTIVE		

MISA Industrial Wastewater Discharge

Company Code:	0000130104	***Result Structure:***	MISA MONTHLY REPORTING
Control Point Id:	0700	***Param Reported As:***	AS PHENOL
Sample Date:	2015/06	***Frequency:***	MONTHLY
Regulation:	MISA COMPLIANCE	***Sector:***	PETROLEUM REFINERIES
Value:	0.004797	***Component Type:***	MINIMUM
Unit Of Measure:	KG/D		
Control Point Name:	PLANT - PROCESS EFFLUENT		
Parameter Name:	PHENOLICS, UNFILTERED REACTIVE		

MISA Industrial Wastewater Discharge

Company Code:	0000130104	***Result Structure:***	MISA MONTHLY REPORTING
Control Point Id:	0700	***Param Reported As:***	NOT APPLICABLE
Sample Date:	2015/06	***Frequency:***	MONTHLY
Regulation:	MISA COMPLIANCE	***Sector:***	PETROLEUM REFINERIES
Value:	6.8243	***Component Type:***	AVERAGE
Unit Of Measure:	KG/D		
Control Point Name:	PLANT - PROCESS EFFLUENT		
Parameter Name:	RESIDUE, PARTICULATE		

MISA Industrial Wastewater Discharge

Company Code:	0000130104	***Result Structure:***	MISA MONTHLY REPORTING
Control Point Id:	0700	***Param Reported As:***	AS SULPHIDE
Sample Date:	2015/01	***Frequency:***	MONTHLY
Regulation:	MISA COMPLIANCE	***Sector:***	PETROLEUM REFINERIES
Value:	4	***Component Type:***	NUM. IN AVERAGE
Unit Of Measure:	KG/D		
Control Point Name:	PLANT - PROCESS EFFLUENT		
Parameter Name:	SULPHIDE, UNFILTERED REACTIVE		

MISA Industrial Wastewater Discharge

Company Code:	0000130104	***Result Structure:***	MISA MONTHLY REPORTING

Control Point Id:	0700	***Param Reported As:***	NOT APPLICABLE
Sample Date:	2015/02	***Frequency:***	MONTHLY
Regulation:	MISA COMPLIANCE	***Sector:***	PETROLEUM REFINERIES
Value:	4129	***Component Type:***	MINIMUM
Unit Of Measure:	M3/D		
Control Point Name:	PLANT - PROCESS EFFLUENT		
Parameter Name:	FLOW		

MISA Industrial Wastewater Discharge

Company Code:	0000130104	***Result Structure:***	MISA MONTHLY REPORTING
Control Point Id:	0700	***Param Reported As:***	AS NITROGEN
Sample Date:	2015/07	***Frequency:***	MONTHLY
Regulation:	MISA COMPLIANCE	***Sector:***	PETROLEUM REFINERIES
Value:	0.43146	***Component Type:***	MAXIMUM
Unit Of Measure:	KG/D		
Control Point Name:	PLANT - PROCESS EFFLUENT		
Parameter Name:	AMMONIUM+AMMONIA, TOTAL FILTER.REAC		

MISA Industrial Wastewater Discharge

Company Code:	0000130104	***Result Structure:***	MISA MONTHLY REPORTING
Control Point Id:	0700	***Param Reported As:***	NOT APPLICABLE
Sample Date:	2015/11	***Frequency:***	MONTHLY
Regulation:	MISA COMPLIANCE	***Sector:***	PETROLEUM REFINERIES
Value:	3.9826	***Component Type:***	MAXIMUM
Unit Of Measure:	KG/D		
Control Point Name:	PLANT - PROCESS EFFLUENT		
Parameter Name:	SOLVENT EXTRACTABLES		

MISA Industrial Wastewater Discharge

Company Code:	0000130104	***Result Structure:***	MISA MONTHLY REPORTING
Control Point Id:	0700	***Param Reported As:***	NOT APPLICABLE
Sample Date:	2015/02	***Frequency:***	MONTHLY
Regulation:	MISA COMPLIANCE	***Sector:***	PETROLEUM REFINERIES
Value:	4.489	***Component Type:***	MINIMUM
Unit Of Measure:	KG/D		
Control Point Name:	PLANT - PROCESS EFFLUENT		
Parameter Name:	RESIDUE, PARTICULATE		

MISA Industrial Wastewater Discharge

Company Code:	0000130104	***Result Structure:***	MISA MONTHLY REPORTING
Control Point Id:	0700	***Param Reported As:***	NOT APPLICABLE
Sample Date:	2015/07	***Frequency:***	MONTHLY
Regulation:	MISA COMPLIANCE	***Sector:***	PETROLEUM REFINERIES
Value:	1929	***Component Type:***	MINIMUM
Unit Of Measure:	M3/D		
Control Point Name:	PLANT - PROCESS EFFLUENT		
Parameter Name:	FLOW		

MISA Industrial Wastewater Discharge

Company Code:	0000130104	***Result Structure:***	MISA MONTHLY REPORTING
Control Point Id:	0700	***Param Reported As:***	NOT APPLICABLE
Sample Date:	2015/07	***Frequency:***	MONTHLY
Regulation:	MISA COMPLIANCE	***Sector:***	PETROLEUM REFINERIES
Value:	31	***Component Type:***	NUM. IN AVERAGE
Unit Of Measure:	M3/D		
Control Point Name:	PLANT - PROCESS EFFLUENT		

Parameter Name: FLOW

MISA Industrial Wastewater Discharge

Company Code: 0000130104
Control Point Id: 0700
Sample Date: 2015/02
Regulation: MISA COMPLIANCE
Value: 4
Unit Of Measure: KG/D
Control Point Name: PLANT - PROCESS EFFLUENT
Parameter Name: SOLVENT EXTRACTABLES
Result Structure: MISA MONTHLY REPORTING
Param Reported As: NOT APPLICABLE
Frequency: MONTHLY
Sector: PETROLEUM REFINERIES
Component Type: NUM. IN AVERAGE

MISA Industrial Wastewater Discharge

Company Code: 0000130104
Control Point Id: 0700
Sample Date: 2015/02
Regulation: MISA COMPLIANCE
Value: 2.8944
Unit Of Measure: KG/D
Control Point Name: PLANT - PROCESS EFFLUENT
Parameter Name: SOLVENT EXTRACTABLES
Result Structure: MISA MONTHLY REPORTING
Param Reported As: NOT APPLICABLE
Frequency: MONTHLY
Sector: PETROLEUM REFINERIES
Component Type: AVERAGE

MISA Industrial Wastewater Discharge

Company Code: 0000130104
Control Point Id: 0700
Sample Date: 2015/02
Regulation: MISA COMPLIANCE
Value: 5.2553
Unit Of Measure: KG/D
Control Point Name: PLANT - PROCESS EFFLUENT
Parameter Name: SOLVENT EXTRACTABLES
Result Structure: MISA MONTHLY REPORTING
Param Reported As: NOT APPLICABLE
Frequency: MONTHLY
Sector: PETROLEUM REFINERIES
Component Type: MAXIMUM

MISA Industrial Wastewater Discharge

Company Code: 0000130104
Control Point Id: 0700
Sample Date: 2015/02
Regulation: MISA COMPLIANCE
Value: 4
Unit Of Measure: KG/D
Control Point Name: PLANT - PROCESS EFFLUENT
Parameter Name: SULPHIDE, UNFILTERED REACTIVE
Result Structure: MISA MONTHLY REPORTING
Param Reported As: AS SULPHIDE
Frequency: MONTHLY
Sector: PETROLEUM REFINERIES
Component Type: NUM. IN AVERAGE

MISA Industrial Wastewater Discharge

Company Code: 0000130104
Control Point Id: 0700
Sample Date: 2015/03
Regulation: MISA COMPLIANCE
Value: 0
Unit Of Measure: KG/D
Control Point Name: PLANT - PROCESS EFFLUENT
Parameter Name: AMMONIUM+AMMONIA, TOTAL FILTER.REAC
Result Structure: MISA MONTHLY REPORTING
Param Reported As: AS NITROGEN
Frequency: MONTHLY
Sector: PETROLEUM REFINERIES
Component Type: AVERAGE

MISA Industrial Wastewater Discharge

Company Code:	0000130104	***Result Structure:***	MISA MONTHLY REPORTING
Control Point Id:	0700	***Param Reported As:***	AS SULPHIDE
Sample Date:	2015/07	***Frequency:***	MONTHLY
Regulation:	MISA COMPLIANCE	***Sector:***	PETROLEUM REFINERIES
Value:	0.048538	***Component Type:***	MINIMUM
Unit Of Measure:	KG/D		
Control Point Name:	PLANT - PROCESS EFFLUENT		
Parameter Name:	SULPHIDE, UNFILTERED REACTIVE		

MISA Industrial Wastewater Discharge

Company Code:	0000130104	***Result Structure:***	MISA MONTHLY REPORTING
Control Point Id:	0700	***Param Reported As:***	AS CARBON
Sample Date:	2015/08	***Frequency:***	MONTHLY
Regulation:	MISA COMPLIANCE	***Sector:***	PETROLEUM REFINERIES
Value:	25.756	***Component Type:***	AVERAGE
Unit Of Measure:	KG/D		
Control Point Name:	PLANT - PROCESS EFFLUENT		
Parameter Name:	CARBON, DISSOLVED ORGANIC		

MISA Industrial Wastewater Discharge

Company Code:	0000130104	***Result Structure:***	MISA MONTHLY REPORTING
Control Point Id:	0700	***Param Reported As:***	AS CARBON
Sample Date:	2015/08	***Frequency:***	MONTHLY
Regulation:	MISA COMPLIANCE	***Sector:***	PETROLEUM REFINERIES
Value:	42.601	***Component Type:***	MAXIMUM
Unit Of Measure:	KG/D		
Control Point Name:	PLANT - PROCESS EFFLUENT		
Parameter Name:	CARBON, DISSOLVED ORGANIC		

MISA Industrial Wastewater Discharge

Company Code:	0000130104	***Result Structure:***	MISA MONTHLY REPORTING
Control Point Id:	0800	***Param Reported As:***	NOT APPLICABLE
Sample Date:	2015/12	***Frequency:***	MONTHLY
Regulation:	MISA COMPLIANCE	***Sector:***	PETROLEUM REFINERIES
Value:	71622.9	***Component Type:***	MINIMUM
Unit Of Measure:	M3/D		
Control Point Name:	PLANT - ONCE THROUGH COOLING WATER (OTCW)		
Parameter Name:	FLOW		

MISA Industrial Wastewater Discharge

Company Code:	0000130104	***Result Structure:***	MISA MONTHLY REPORTING
Control Point Id:	0800	***Param Reported As:***	AS PHENOL
Sample Date:	2015/12	***Frequency:***	MONTHLY
Regulation:	MISA COMPLIANCE	***Sector:***	PETROLEUM REFINERIES
Value:	0.071623	***Component Type:***	MINIMUM
Unit Of Measure:	KG/D		
Control Point Name:	PLANT - ONCE THROUGH COOLING WATER (OTCW)		
Parameter Name:	PHENOLICS, UNFILTERED REACTIVE		

MISA Industrial Wastewater Discharge

Company Code:	0000130104	***Result Structure:***	MISA MONTHLY REPORTING
Control Point Id:	0800	***Param Reported As:***	AS SULPHIDE
Sample Date:	2015/12	***Frequency:***	MONTHLY
Regulation:	MISA COMPLIANCE	***Sector:***	PETROLEUM REFINERIES
Value:	0.54531	***Component Type:***	MAXIMUM
Unit Of Measure:	KG/D		

Control Point Name: PLANT - ONCE THROUGH COOLING WATER (OTCW)
Parameter Name: SULPHIDE, UNFILTERED REACTIVE

MISA Industrial Wastewater Discharge

Company Code:	0000130104	***Result Structure:***	MISA MONTHLY REPORTING
Control Point Id:	0800	***Param Reported As:***	AS PHENOL
Sample Date:	2015/01	***Frequency:***	MONTHLY
Regulation:	MISA COMPLIANCE	***Sector:***	PETROLEUM REFINERIES
Value:	0.066616	***Component Type:***	MINIMUM
Unit Of Measure:	KG/D		

Control Point Name: PLANT - ONCE THROUGH COOLING WATER (OTCW)
Parameter Name: PHENOLICS, UNFILTERED REACTIVE

MISA Industrial Wastewater Discharge

Company Code:	0000130104	***Result Structure:***	MISA MONTHLY REPORTING
Control Point Id:	0800	***Param Reported As:***	NOT APPLICABLE
Sample Date:	2015/02	***Frequency:***	MONTHLY
Regulation:	MISA COMPLIANCE	***Sector:***	PETROLEUM REFINERIES
Value:	0.013288	***Component Type:***	MINIMUM
Unit Of Measure:	KG/D		

Control Point Name: PLANT - ONCE THROUGH COOLING WATER (OTCW)
Parameter Name: BENZENE C6H6

MISA Industrial Wastewater Discharge

Company Code:	0000130104	***Result Structure:***	MISA MONTHLY REPORTING
Control Point Id:	0800	***Param Reported As:***	NOT APPLICABLE
Sample Date:	2015/06	***Frequency:***	MONTHLY
Regulation:	MISA COMPLIANCE	***Sector:***	PETROLEUM REFINERIES
Value:	0.015551	***Component Type:***	AVERAGE
Unit Of Measure:	KG/D		

Control Point Name: PLANT - ONCE THROUGH COOLING WATER (OTCW)
Parameter Name: BENZENE C6H6

MISA Industrial Wastewater Discharge

Company Code:	0000130104	***Result Structure:***	MISA MONTHLY REPORTING
Control Point Id:	0800	***Param Reported As:***	NOT APPLICABLE
Sample Date:	2015/06	***Frequency:***	MONTHLY
Regulation:	MISA COMPLIANCE	***Sector:***	PETROLEUM REFINERIES
Value:	0.014225	***Component Type:***	MINIMUM
Unit Of Measure:	KG/D		

Control Point Name: PLANT - ONCE THROUGH COOLING WATER (OTCW)
Parameter Name: BENZENE C6H6

MISA Industrial Wastewater Discharge

Company Code:	0000130104	***Result Structure:***	MISA MONTHLY REPORTING
Control Point Id:	0800	***Param Reported As:***	NOT APPLICABLE
Sample Date:	2015/06	***Frequency:***	MONTHLY
Regulation:	MISA COMPLIANCE	***Sector:***	PETROLEUM REFINERIES
Value:	4	***Component Type:***	NUM. IN AVERAGE
Unit Of Measure:	KG/D		

Control Point Name: PLANT - ONCE THROUGH COOLING WATER (OTCW)
Parameter Name: BENZENE C6H6

MISA Industrial Wastewater Discharge

Company Code:	0000130104	***Result Structure:***	MISA MONTHLY REPORTING
Control Point Id:	0800	***Param Reported As:***	AS SULPHIDE
Sample Date:	2015/06	***Frequency:***	MONTHLY
Regulation:	MISA COMPLIANCE	***Sector:***	PETROLEUM REFINERIES
Value:	0.54809	***Component Type:***	MAXIMUM
Unit Of Measure:	KG/D		
Control Point Name:	PLANT - ONCE THROUGH COOLING WATER (OTCW)		
Parameter Name:	SULPHIDE, UNFILTERED REACTIVE		

MISA Industrial Wastewater Discharge

Company Code:	0000130104	***Result Structure:***	MISA MONTHLY REPORTING
Control Point Id:	0800	***Param Reported As:***	NOT APPLICABLE
Sample Date:	2015/07	***Frequency:***	MONTHLY
Regulation:	MISA COMPLIANCE	***Sector:***	PETROLEUM REFINERIES
Value:	0.014422	***Component Type:***	MINIMUM
Unit Of Measure:	KG/D		
Control Point Name:	PLANT - ONCE THROUGH COOLING WATER (OTCW)		
Parameter Name:	BENZENE C6H6		

MISA Industrial Wastewater Discharge

Company Code:	0000130104	***Result Structure:***	MISA MONTHLY REPORTING
Control Point Id:	0800	***Param Reported As:***	NOT APPLICABLE
Sample Date:	2015/07	***Frequency:***	MONTHLY
Regulation:	MISA COMPLIANCE	***Sector:***	PETROLEUM REFINERIES
Value:	5	***Component Type:***	NUM. IN AVERAGE
Unit Of Measure:	KG/D		
Control Point Name:	PLANT - ONCE THROUGH COOLING WATER (OTCW)		
Parameter Name:	BENZENE C6H6		

MISA Industrial Wastewater Discharge

Company Code:	0000130104	***Result Structure:***	MISA MONTHLY REPORTING
Control Point Id:	0800	***Param Reported As:***	NOT APPLICABLE
Sample Date:	2015/07	***Frequency:***	MONTHLY
Regulation:	MISA COMPLIANCE	***Sector:***	PETROLEUM REFINERIES
Value:	0.015139	***Component Type:***	AVERAGE
Unit Of Measure:	KG/D		
Control Point Name:	PLANT - ONCE THROUGH COOLING WATER (OTCW)		
Parameter Name:	TOLUENE C7H8		

MISA Industrial Wastewater Discharge

Company Code:	0000130104	***Result Structure:***	MISA MONTHLY REPORTING
Control Point Id:	0800	***Param Reported As:***	NOT APPLICABLE
Sample Date:	2015/06	***Frequency:***	MONTHLY
Regulation:	MISA COMPLIANCE	***Sector:***	PETROLEUM REFINERIES
Value:	4	***Component Type:***	NUM. IN AVERAGE
Unit Of Measure:	KG/D		
Control Point Name:	PLANT - ONCE THROUGH COOLING WATER (OTCW)		
Parameter Name:	TOLUENE C7H8		

MISA Industrial Wastewater Discharge

Company Code:	0000130104	***Result Structure:***	MISA MONTHLY REPORTING
Control Point Id:	0700	***Param Reported As:***	AS PHOSPHORUS
Sample Date:	2015/09	***Frequency:***	MONTHLY
Regulation:	MISA COMPLIANCE	***Sector:***	PETROLEUM REFINERIES
Value:	2.1758	***Component Type:***	MAXIMUM

Unit Of Measure: KG/D
Control Point Name: PLANT - PROCESS EFFLUENT
Parameter Name: PHOSPHORUS,UNFILTERED TOTAL

MISA Industrial Wastewater Discharge

Company Code: 0000130104
Control Point Id: 0800
Sample Date: 2015/02
Regulation: MISA COMPLIANCE
Value: 0.013927
Unit Of Measure: KG/D
Control Point Name: PLANT - ONCE THROUGH COOLING WATER (OTCW)
Parameter Name: TOLUENE C7H8
Result Structure: MISA MONTHLY REPORTING
Param Reported As: NOT APPLICABLE
Frequency: MONTHLY
Sector: PETROLEUM REFINERIES
Component Type: MAXIMUM

MISA Industrial Wastewater Discharge

Company Code: 0000130104
Control Point Id: 0800
Sample Date: 2015/02
Regulation: MISA COMPLIANCE
Value: 0.067722
Unit Of Measure: KG/D
Control Point Name: PLANT - ONCE THROUGH COOLING WATER (OTCW)
Parameter Name: PHENOLICS, UNFILTERED REACTIVE
Result Structure: MISA MONTHLY REPORTING
Param Reported As: AS PHENOL
Frequency: MONTHLY
Sector: PETROLEUM REFINERIES
Component Type: AVERAGE

MISA Industrial Wastewater Discharge

Company Code: 0000130104
Control Point Id: 0800
Sample Date: 2015/08
Regulation: MISA COMPLIANCE
Value: 0.48826
Unit Of Measure: KG/D
Control Point Name: PLANT - ONCE THROUGH COOLING WATER (OTCW)
Parameter Name: SULPHIDE, UNFILTERED REACTIVE
Result Structure: MISA MONTHLY REPORTING
Param Reported As: AS SULPHIDE
Frequency: MONTHLY
Sector: PETROLEUM REFINERIES
Component Type: MINIMUM

MISA Industrial Wastewater Discharge

Company Code: 0000130104
Control Point Id: 0800
Sample Date: 2015/11
Regulation: MISA COMPLIANCE
Value: 0.021133
Unit Of Measure: KG/D
Control Point Name: PLANT - ONCE THROUGH COOLING WATER (OTCW)
Parameter Name: TOLUENE C7H8
Result Structure: MISA MONTHLY REPORTING
Param Reported As: NOT APPLICABLE
Frequency: MONTHLY
Sector: PETROLEUM REFINERIES
Component Type: MAXIMUM

MISA Industrial Wastewater Discharge

Company Code: 0000130104
Control Point Id: 0800
Sample Date: 2015/08
Regulation: MISA COMPLIANCE
Value: 0.013951
Unit Of Measure: KG/D
Control Point Name: PLANT - ONCE THROUGH COOLING WATER (OTCW)
Parameter Name: BENZENE C6H6
Result Structure: MISA MONTHLY REPORTING
Param Reported As: NOT APPLICABLE
Frequency: MONTHLY
Sector: PETROLEUM REFINERIES
Component Type: MINIMUM

MISA Industrial Wastewater

Discharge

Company Code:	0000130104	***Result Structure:***	MISA MONTHLY REPORTING
Control Point Id:	0800	***Param Reported As:***	NOT APPLICABLE
Sample Date:	2015/10	***Frequency:***	MONTHLY
Regulation:	MISA COMPLIANCE	***Sector:***	PETROLEUM REFINERIES
Value:	0.015425	***Component Type:***	MAXIMUM
Unit Of Measure:	KG/D		
Control Point Name:	PLANT - ONCE THROUGH COOLING WATER (OTCW)		
Parameter Name:	TOLUENE C7H8		

MISA Industrial Wastewater Discharge

Company Code:	0000130104	***Result Structure:***	MISA MONTHLY REPORTING
Control Point Id:	0700	***Param Reported As:***	NOT APPLICABLE
Sample Date:	2015/09	***Frequency:***	MONTHLY
Regulation:	MISA COMPLIANCE	***Sector:***	PETROLEUM REFINERIES
Value:	2.4687	***Component Type:***	MINIMUM
Unit Of Measure:	KG/D		
Control Point Name:	PLANT - PROCESS EFFLUENT		
Parameter Name:	SOLVENT EXTRACTABLES		

MISA Industrial Wastewater Discharge

Company Code:	0000130104	***Result Structure:***	MISA MONTHLY REPORTING
Control Point Id:	0700	***Param Reported As:***	AS SULPHIDE
Sample Date:	2015/09	***Frequency:***	MONTHLY
Regulation:	MISA COMPLIANCE	***Sector:***	PETROLEUM REFINERIES
Value:	0.044046	***Component Type:***	AVERAGE
Unit Of Measure:	KG/D		
Control Point Name:	PLANT - PROCESS EFFLUENT		
Parameter Name:	SULPHIDE, UNFILTERED REACTIVE		

MISA Industrial Wastewater Discharge

Company Code:	0000130104	***Result Structure:***	MISA MONTHLY REPORTING
Control Point Id:	0700	***Param Reported As:***	AS PHENOL
Sample Date:	2015/12	***Frequency:***	MONTHLY
Regulation:	MISA COMPLIANCE	***Sector:***	PETROLEUM REFINERIES
Value:	0.010946	***Component Type:***	MAXIMUM
Unit Of Measure:	KG/D		
Control Point Name:	PLANT - PROCESS EFFLUENT		
Parameter Name:	PHENOLICS, UNFILTERED REACTIVE		

MISA Industrial Wastewater Discharge

Company Code:	0000130104	***Result Structure:***	MISA MONTHLY REPORTING
Control Point Id:	0700	***Param Reported As:***	AS PHOSPHORUS
Sample Date:	2015/12	***Frequency:***	MONTHLY
Regulation:	MISA COMPLIANCE	***Sector:***	PETROLEUM REFINERIES
Value:	1.2093	***Component Type:***	AVERAGE
Unit Of Measure:	KG/D		
Control Point Name:	PLANT - PROCESS EFFLUENT		
Parameter Name:	PHOSPHORUS,UNFILTERED TOTAL		

MISA Industrial Wastewater Discharge

Company Code:	0000130104	***Result Structure:***	MISA MONTHLY REPORTING
Control Point Id:	0700	***Param Reported As:***	AS PHOSPHORUS
Sample Date:	2015/12	***Frequency:***	MONTHLY
Regulation:	MISA COMPLIANCE	***Sector:***	PETROLEUM REFINERIES

Value:	1.6542	***Component Type:***	MAXIMUM
Unit Of Measure:	KG/D		
Control Point Name:	PLANT - PROCESS EFFLUENT		
Parameter Name:	PHOSPHORUS,UNFILTERED TOTAL		

MISA Industrial Wastewater Discharge

Company Code:	0000130104	***Result Structure:***	MISA MONTHLY REPORTING
Control Point Id:	0700	***Param Reported As:***	NOT APPLICABLE
Sample Date:	2015/10	***Frequency:***	MONTHLY
Regulation:	MISA COMPLIANCE	***Sector:***	PETROLEUM REFINERIES
Value:	6.945	***Component Type:***	MAXIMUM
Unit Of Measure:	KG/D		
Control Point Name:	PLANT - PROCESS EFFLUENT		
Parameter Name:	RESIDUE, PARTICULATE		

MISA Industrial Wastewater Discharge

Company Code:	0000130104	***Result Structure:***	MISA MONTHLY REPORTING
Control Point Id:	0700	***Param Reported As:***	NOT APPLICABLE
Sample Date:	2015/10	***Frequency:***	MONTHLY
Regulation:	MISA COMPLIANCE	***Sector:***	PETROLEUM REFINERIES
Value:	31	***Component Type:***	NUM. IN AVERAGE
Unit Of Measure:	KG/D		
Control Point Name:	PLANT - PROCESS EFFLUENT		
Parameter Name:	RESIDUE,PART LOSS ON IGNIT.		

MISA Industrial Wastewater Discharge

Company Code:	0000130104	***Result Structure:***	MISA MONTHLY REPORTING
Control Point Id:	0700	***Param Reported As:***	NOT APPLICABLE
Sample Date:	2015/10	***Frequency:***	MONTHLY
Regulation:	MISA COMPLIANCE	***Sector:***	PETROLEUM REFINERIES
Value:	1.9235	***Component Type:***	MINIMUM
Unit Of Measure:	KG/D		
Control Point Name:	PLANT - PROCESS EFFLUENT		
Parameter Name:	SOLVENT EXTRACTABLES		

MISA Industrial Wastewater Discharge

Company Code:	0000130104	***Result Structure:***	MISA MONTHLY REPORTING
Control Point Id:	0700	***Param Reported As:***	AS SULPHIDE
Sample Date:	2015/10	***Frequency:***	MONTHLY
Regulation:	MISA COMPLIANCE	***Sector:***	PETROLEUM REFINERIES
Value:	0.032032	***Component Type:***	MINIMUM
Unit Of Measure:	KG/D		
Control Point Name:	PLANT - PROCESS EFFLUENT		
Parameter Name:	SULPHIDE, UNFILTERED REACTIVE		

MISA Industrial Wastewater Discharge

Company Code:	0000130104	***Result Structure:***	MISA MONTHLY REPORTING
Control Point Id:	0700	***Param Reported As:***	AS PHOSPHORUS
Sample Date:	2015/01	***Frequency:***	MONTHLY
Regulation:	MISA COMPLIANCE	***Sector:***	PETROLEUM REFINERIES
Value:	1.2718	***Component Type:***	MINIMUM
Unit Of Measure:	KG/D		
Control Point Name:	PLANT - PROCESS EFFLUENT		
Parameter Name:	PHOSPHORUS,UNFILTERED TOTAL		

MISA Industrial Wastewater Discharge

Company Code:	0000130104	***Result Structure:***	MISA MONTHLY REPORTING
Control Point Id:	0700	***Param Reported As:***	NOT APPLICABLE
Sample Date:	2015/01	***Frequency:***	MONTHLY
Regulation:	MISA COMPLIANCE	***Sector:***	PETROLEUM REFINERIES
Value:	6.005	***Component Type:***	MINIMUM
Unit Of Measure:	KG/D		
Control Point Name:	PLANT - PROCESS EFFLUENT		
Parameter Name:	RESIDUE, PARTICULATE		

MISA Industrial Wastewater Discharge

Company Code:	0000130104	***Result Structure:***	MISA MONTHLY REPORTING
Control Point Id:	0700	***Param Reported As:***	NOT APPLICABLE
Sample Date:	2015/01	***Frequency:***	MONTHLY
Regulation:	MISA COMPLIANCE	***Sector:***	PETROLEUM REFINERIES
Value:	34.9	***Component Type:***	MAXIMUM
Unit Of Measure:	KG/D		
Control Point Name:	PLANT - PROCESS EFFLUENT		
Parameter Name:	RESIDUE,PART LOSS ON IGNIT.		

MISA Industrial Wastewater Discharge

Company Code:	0000130104	***Result Structure:***	MISA MONTHLY REPORTING
Control Point Id:	0800	***Param Reported As:***	NOT APPLICABLE
Sample Date:	2015/04	***Frequency:***	MONTHLY
Regulation:	MISA COMPLIANCE	***Sector:***	PETROLEUM REFINERIES
Value:	5	***Component Type:***	NUM. IN AVERAGE
Unit Of Measure:	M3/D		
Control Point Name:	PLANT - ONCE THROUGH COOLING WATER (OTCW)		
Parameter Name:	FLOW		

MISA Industrial Wastewater Discharge

Company Code:	0000130104	***Result Structure:***	MISA MONTHLY REPORTING
Control Point Id:	0800	***Param Reported As:***	AS SULPHIDE
Sample Date:	2015/12	***Frequency:***	MONTHLY
Regulation:	MISA COMPLIANCE	***Sector:***	PETROLEUM REFINERIES
Value:	5	***Component Type:***	NUM. IN AVERAGE
Unit Of Measure:	KG/D		
Control Point Name:	PLANT - ONCE THROUGH COOLING WATER (OTCW)		
Parameter Name:	SULPHIDE, UNFILTERED REACTIVE		

MISA Industrial Wastewater Discharge

Company Code:	0000130104	***Result Structure:***	MISA MONTHLY REPORTING
Control Point Id:	0800	***Param Reported As:***	NOT APPLICABLE
Sample Date:	2015/12	***Frequency:***	MONTHLY
Regulation:	MISA COMPLIANCE	***Sector:***	PETROLEUM REFINERIES
Value:	0.015057	***Component Type:***	AVERAGE
Unit Of Measure:	KG/D		
Control Point Name:	PLANT - ONCE THROUGH COOLING WATER (OTCW)		
Parameter Name:	TOLUENE C7H8		

MISA Industrial Wastewater Discharge

Company Code:	0000130104	***Result Structure:***	MISA MONTHLY REPORTING
Control Point Id:	0700	***Param Reported As:***	AS PHENOL
Sample Date:	2015/03	***Frequency:***	MONTHLY

Regulation:	MISA COMPLIANCE	***Sector:***	PETROLEUM REFINERIES
Value:	31	***Component Type:***	NUM. IN AVERAGE
Unit Of Measure:	KG/D		
Control Point Name:	PLANT - PROCESS EFFLUENT		
Parameter Name:	PHENOLICS, UNFILTERED REACTIVE		

MISA Industrial Wastewater Discharge

Company Code:	0000130104	***Result Structure:***	MISA MONTHLY REPORTING
Control Point Id:	0700	***Param Reported As:***	NOT APPLICABLE
Sample Date:	2015/03	***Frequency:***	MONTHLY
Regulation:	MISA COMPLIANCE	***Sector:***	PETROLEUM REFINERIES
Value:	12.257	***Component Type:***	AVERAGE
Unit Of Measure:	KG/D		
Control Point Name:	PLANT - PROCESS EFFLUENT		
Parameter Name:	RESIDUE, PARTICULATE		

MISA Industrial Wastewater Discharge

Company Code:	0000130104	***Result Structure:***	MISA MONTHLY REPORTING
Control Point Id:	0700	***Param Reported As:***	NOT APPLICABLE
Sample Date:	2015/08	***Frequency:***	MONTHLY
Regulation:	MISA COMPLIANCE	***Sector:***	PETROLEUM REFINERIES
Value:	10098	***Component Type:***	MAXIMUM
Unit Of Measure:	M3/D		
Control Point Name:	PLANT - PROCESS EFFLUENT		
Parameter Name:	FLOW		

MISA Industrial Wastewater Discharge

Company Code:	0000130104	***Result Structure:***	MISA MONTHLY REPORTING
Control Point Id:	0700	***Param Reported As:***	AS PHENOL
Sample Date:	2015/08	***Frequency:***	MONTHLY
Regulation:	MISA COMPLIANCE	***Sector:***	PETROLEUM REFINERIES
Value:	0.0067605	***Component Type:***	AVERAGE
Unit Of Measure:	KG/D		
Control Point Name:	PLANT - PROCESS EFFLUENT		
Parameter Name:	PHENOLICS, UNFILTERED REACTIVE		

MISA Industrial Wastewater Discharge

Company Code:	0000130104	***Result Structure:***	MISA MONTHLY REPORTING
Control Point Id:	0700	***Param Reported As:***	AS PHENOL
Sample Date:	2015/08	***Frequency:***	MONTHLY
Regulation:	MISA COMPLIANCE	***Sector:***	PETROLEUM REFINERIES
Value:	0.003332	***Component Type:***	MINIMUM
Unit Of Measure:	KG/D		
Control Point Name:	PLANT - PROCESS EFFLUENT		
Parameter Name:	PHENOLICS, UNFILTERED REACTIVE		

MISA Industrial Wastewater Discharge

Company Code:	0000130104	***Result Structure:***	MISA MONTHLY REPORTING
Control Point Id:	0700	***Param Reported As:***	NOT APPLICABLE
Sample Date:	2015/03	***Frequency:***	MONTHLY
Regulation:	MISA COMPLIANCE	***Sector:***	PETROLEUM REFINERIES
Value:	3.0869	***Component Type:***	MINIMUM
Unit Of Measure:	KG/D		
Control Point Name:	PLANT - PROCESS EFFLUENT		
Parameter Name:	SOLVENT EXTRACTABLES		

MISA Industrial Wastewater Discharge

Company Code:	0000130104	***Result Structure:***	MISA MONTHLY REPORTING
Control Point Id:	0700	***Param Reported As:***	NOT APPLICABLE
Sample Date:	2015/03	***Frequency:***	MONTHLY
Regulation:	MISA COMPLIANCE	***Sector:***	PETROLEUM REFINERIES
Value:	4	***Component Type:***	NUM. IN AVERAGE
Unit Of Measure:	KG/D		
Control Point Name:	PLANT - PROCESS EFFLUENT		
Parameter Name:	SOLVENT EXTRACTABLES		

MISA Industrial Wastewater Discharge

Company Code:	0000130104	***Result Structure:***	MISA MONTHLY REPORTING
Control Point Id:	0700	***Param Reported As:***	NOT APPLICABLE
Sample Date:	2015/08	***Frequency:***	MONTHLY
Regulation:	MISA COMPLIANCE	***Sector:***	PETROLEUM REFINERIES
Value:	5.088	***Component Type:***	MINIMUM
Unit Of Measure:	KG/D		
Control Point Name:	PLANT - PROCESS EFFLUENT		
Parameter Name:	RESIDUE, PARTICULATE		

MISA Industrial Wastewater Discharge

Company Code:	0000130104	***Result Structure:***	MISA MONTHLY REPORTING
Control Point Id:	0800	***Param Reported As:***	AS SULPHIDE
Sample Date:	2015/03	***Frequency:***	MONTHLY
Regulation:	MISA COMPLIANCE	***Sector:***	PETROLEUM REFINERIES
Value:	0.50683	***Component Type:***	MINIMUM
Unit Of Measure:	KG/D		
Control Point Name:	PLANT - ONCE THROUGH COOLING WATER (OTCW)		
Parameter Name:	SULPHIDE, UNFILTERED REACTIVE		

MISA Industrial Wastewater Discharge

Company Code:	0000130104	***Result Structure:***	MISA MONTHLY REPORTING
Control Point Id:	0700	***Param Reported As:***	NOT APPLICABLE
Sample Date:	2015/04	***Frequency:***	MONTHLY
Regulation:	MISA COMPLIANCE	***Sector:***	PETROLEUM REFINERIES
Value:	5400	***Component Type:***	MINIMUM
Unit Of Measure:	M3/D		
Control Point Name:	PLANT - PROCESS EFFLUENT		
Parameter Name:	FLOW		

MISA Industrial Wastewater Discharge

Company Code:	0000130104	***Result Structure:***	MISA MONTHLY REPORTING
Control Point Id:	0700	***Param Reported As:***	NOT APPLICABLE
Sample Date:	2015/08	***Frequency:***	MONTHLY
Regulation:	MISA COMPLIANCE	***Sector:***	PETROLEUM REFINERIES
Value:	2.2896	***Component Type:***	MINIMUM
Unit Of Measure:	KG/D		
Control Point Name:	PLANT - PROCESS EFFLUENT		
Parameter Name:	SOLVENT EXTRACTABLES		

MISA Industrial Wastewater Discharge

Company Code:	0000130104	***Result Structure:***	MISA MONTHLY REPORTING
Control Point Id:	0700	***Param Reported As:***	NOT APPLICABLE

Sample Date:	2015/08	***Frequency:***	MONTHLY
Regulation:	MISA COMPLIANCE	***Sector:***	PETROLEUM REFINERIES
Value:	4	***Component Type:***	NUM. IN AVERAGE
Unit Of Measure:	KG/D		
Control Point Name:	PLANT - PROCESS EFFLUENT		
Parameter Name:	SOLVENT EXTRACTABLES		

MISA Industrial Wastewater Discharge

Company Code:	0000130104	***Result Structure:***	MISA MONTHLY REPORTING
Control Point Id:	0700	***Param Reported As:***	AS SULPHIDE
Sample Date:	2015/08	***Frequency:***	MONTHLY
Regulation:	MISA COMPLIANCE	***Sector:***	PETROLEUM REFINERIES
Value:	4	***Component Type:***	NUM. IN AVERAGE
Unit Of Measure:	KG/D		
Control Point Name:	PLANT - PROCESS EFFLUENT		
Parameter Name:	SULPHIDE, UNFILTERED REACTIVE		

MISA Industrial Wastewater Discharge

Company Code:	0000130104	***Result Structure:***	MISA MONTHLY REPORTING
Control Point Id:	0700	***Param Reported As:***	AS NITROGEN
Sample Date:	2015/09	***Frequency:***	MONTHLY
Regulation:	MISA COMPLIANCE	***Sector:***	PETROLEUM REFINERIES
Value:	0.25517	***Component Type:***	MAXIMUM
Unit Of Measure:	KG/D		
Control Point Name:	PLANT - PROCESS EFFLUENT		
Parameter Name:	AMMONIUM+AMMONIA, TOTAL FILTER.REAC		

MISA Industrial Wastewater Discharge

Company Code:	0000130104	***Result Structure:***	MISA MONTHLY REPORTING
Control Point Id:	0700	***Param Reported As:***	AS NITROGEN
Sample Date:	2015/09	***Frequency:***	MONTHLY
Regulation:	MISA COMPLIANCE	***Sector:***	PETROLEUM REFINERIES
Value:	0	***Component Type:***	MINIMUM
Unit Of Measure:	KG/D		
Control Point Name:	PLANT - PROCESS EFFLUENT		
Parameter Name:	AMMONIUM+AMMONIA, TOTAL FILTER.REAC		

MISA Industrial Wastewater Discharge

Company Code:	0000130104	***Result Structure:***	MISA MONTHLY REPORTING
Control Point Id:	0700	***Param Reported As:***	AS NITROGEN
Sample Date:	2015/09	***Frequency:***	MONTHLY
Regulation:	MISA COMPLIANCE	***Sector:***	PETROLEUM REFINERIES
Value:	5	***Component Type:***	NUM. IN AVERAGE
Unit Of Measure:	KG/D		
Control Point Name:	PLANT - PROCESS EFFLUENT		
Parameter Name:	AMMONIUM+AMMONIA, TOTAL FILTER.REAC		

MISA Industrial Wastewater Discharge

Company Code:	0000130104	***Result Structure:***	MISA MONTHLY REPORTING
Control Point Id:	0700	***Param Reported As:***	AS PHENOL
Sample Date:	2015/09	***Frequency:***	MONTHLY
Regulation:	MISA COMPLIANCE	***Sector:***	PETROLEUM REFINERIES
Value:	0.002867	***Component Type:***	MINIMUM
Unit Of Measure:	KG/D		
Control Point Name:	PLANT - PROCESS EFFLUENT		
Parameter Name:	PHENOLICS, UNFILTERED REACTIVE		

MISA Industrial Wastewater Discharge

Company Code:	0000130104	***Result Structure:***	MISA MONTHLY REPORTING
Control Point Id:	0700	***Param Reported As:***	NOT APPLICABLE
Sample Date:	2015/04	***Frequency:***	MONTHLY
Regulation:	MISA COMPLIANCE	***Sector:***	PETROLEUM REFINERIES
Value:	12.287	***Component Type:***	MAXIMUM
Unit Of Measure:	KG/D		
Control Point Name:	PLANT - PROCESS EFFLUENT		
Parameter Name:	RESIDUE,PART LOSS ON IGNIT.		

MISA Industrial Wastewater Discharge

Company Code:	0000130104	***Result Structure:***	MISA MONTHLY REPORTING
Control Point Id:	0700	***Param Reported As:***	NOT APPLICABLE
Sample Date:	2015/04	***Frequency:***	MONTHLY
Regulation:	MISA COMPLIANCE	***Sector:***	PETROLEUM REFINERIES
Value:	6.002	***Component Type:***	MINIMUM
Unit Of Measure:	KG/D		
Control Point Name:	PLANT - PROCESS EFFLUENT		
Parameter Name:	RESIDUE, PARTICULATE		

MISA Industrial Wastewater Discharge

Company Code:	0000130104	***Result Structure:***	MISA MONTHLY REPORTING
Control Point Id:	0700	***Param Reported As:***	NOT APPLICABLE
Sample Date:	2015/04	***Frequency:***	MONTHLY
Regulation:	MISA COMPLIANCE	***Sector:***	PETROLEUM REFINERIES
Value:	5.0081	***Component Type:***	MAXIMUM
Unit Of Measure:	KG/D		
Control Point Name:	PLANT - PROCESS EFFLUENT		
Parameter Name:	SOLVENT EXTRACTABLES		

MISA Industrial Wastewater Discharge

Company Code:	0000130104	***Result Structure:***	MISA MONTHLY REPORTING
Control Point Id:	0700	***Param Reported As:***	AS SULPHIDE
Sample Date:	2015/04	***Frequency:***	MONTHLY
Regulation:	MISA COMPLIANCE	***Sector:***	PETROLEUM REFINERIES
Value:	0.042014	***Component Type:***	MINIMUM
Unit Of Measure:	KG/D		
Control Point Name:	PLANT - PROCESS EFFLUENT		
Parameter Name:	SULPHIDE, UNFILTERED REACTIVE		

MISA Industrial Wastewater Discharge

Company Code:	0000130104	***Result Structure:***	MISA MONTHLY REPORTING
Control Point Id:	0700	***Param Reported As:***	NOT APPLICABLE
Sample Date:	2015/05	***Frequency:***	MONTHLY
Regulation:	MISA COMPLIANCE	***Sector:***	PETROLEUM REFINERIES
Value:	31	***Component Type:***	NUM. IN AVERAGE
Unit Of Measure:	KG/D		
Control Point Name:	PLANT - PROCESS EFFLUENT		
Parameter Name:	RESIDUE,PART LOSS ON IGNIT.		

MISA Industrial Wastewater Discharge

Company Code:	0000130104	***Result Structure:***	MISA MONTHLY REPORTING

Control Point Id:	0800	***Param Reported As:***	NOT APPLICABLE
Sample Date:	2015/10	***Frequency:***	MONTHLY
Regulation:	MISA COMPLIANCE	***Sector:***	PETROLEUM REFINERIES
Value:	77124.9	***Component Type:***	MAXIMUM
Unit Of Measure:	M3/D		
Control Point Name:	PLANT - ONCE THROUGH COOLING WATER (OTCW)		
Parameter Name:	FLOW		

MISA Industrial Wastewater Discharge

Company Code:	0000130104	***Result Structure:***	MISA MONTHLY REPORTING
Control Point Id:	0800	***Param Reported As:***	AS SULPHIDE
Sample Date:	2015/10	***Frequency:***	MONTHLY
Regulation:	MISA COMPLIANCE	***Sector:***	PETROLEUM REFINERIES
Value:	0.49975	***Component Type:***	AVERAGE
Unit Of Measure:	KG/D		
Control Point Name:	PLANT - ONCE THROUGH COOLING WATER (OTCW)		
Parameter Name:	SULPHIDE, UNFILTERED REACTIVE		

MISA Industrial Wastewater Discharge

Company Code:	0000130104	***Result Structure:***	MISA MONTHLY REPORTING
Control Point Id:	0700	***Param Reported As:***	NOT APPLICABLE
Sample Date:	2015/12	***Frequency:***	MONTHLY
Regulation:	MISA COMPLIANCE	***Sector:***	PETROLEUM REFINERIES
Value:	31	***Component Type:***	NUM. IN AVERAGE
Unit Of Measure:	KG/D		
Control Point Name:	PLANT - PROCESS EFFLUENT		
Parameter Name:	RESIDUE,PART LOSS ON IGNIT.		

MISA Industrial Wastewater Discharge

Company Code:	0000130104	***Result Structure:***	MISA MONTHLY REPORTING
Control Point Id:	0700	***Param Reported As:***	NOT APPLICABLE
Sample Date:	2015/12	***Frequency:***	MONTHLY
Regulation:	MISA COMPLIANCE	***Sector:***	PETROLEUM REFINERIES
Value:	2.6712	***Component Type:***	MAXIMUM
Unit Of Measure:	KG/D		
Control Point Name:	PLANT - PROCESS EFFLUENT		
Parameter Name:	SOLVENT EXTRACTABLES		

MISA Industrial Wastewater Discharge

Company Code:	0000130104	***Result Structure:***	MISA MONTHLY REPORTING
Control Point Id:	0700	***Param Reported As:***	NOT APPLICABLE
Sample Date:	2015/12	***Frequency:***	MONTHLY
Regulation:	MISA COMPLIANCE	***Sector:***	PETROLEUM REFINERIES
Value:	1.9375	***Component Type:***	MINIMUM
Unit Of Measure:	KG/D		
Control Point Name:	PLANT - PROCESS EFFLUENT		
Parameter Name:	SOLVENT EXTRACTABLES		

MISA Industrial Wastewater Discharge

Company Code:	0000130104	***Result Structure:***	MISA MONTHLY REPORTING
Control Point Id:	0700	***Param Reported As:***	NOT APPLICABLE
Sample Date:	2015/12	***Frequency:***	MONTHLY
Regulation:	MISA COMPLIANCE	***Sector:***	PETROLEUM REFINERIES
Value:	5	***Component Type:***	NUM. IN AVERAGE
Unit Of Measure:	KG/D		
Control Point Name:	PLANT - PROCESS EFFLUENT		

Parameter Name: SOLVENT EXTRACTABLES

MISA Industrial Wastewater Discharge

Company Code: 0000130104
Control Point Id: 0700
Sample Date: 2015/12
Regulation: MISA COMPLIANCE
Value: 0.046235
Unit Of Measure: KG/D
Control Point Name: PLANT - PROCESS EFFLUENT
Parameter Name: SULPHIDE, UNFILTERED REACTIVE
Result Structure: MISA MONTHLY REPORTING
Param Reported As: AS SULPHIDE
Frequency: MONTHLY
Sector: PETROLEUM REFINERIES
Component Type: MAXIMUM

MISA Industrial Wastewater Discharge

Company Code: 0000130104
Control Point Id: 0700
Sample Date: 2015/12
Regulation: MISA COMPLIANCE
Value: 5
Unit Of Measure: KG/D
Control Point Name: PLANT - PROCESS EFFLUENT
Parameter Name: SULPHIDE, UNFILTERED REACTIVE
Result Structure: MISA MONTHLY REPORTING
Param Reported As: AS SULPHIDE
Frequency: MONTHLY
Sector: PETROLEUM REFINERIES
Component Type: NUM. IN AVERAGE

MISA Industrial Wastewater Discharge

Company Code: 0000130104
Control Point Id: 0700
Sample Date: 2015/06
Regulation: MISA COMPLIANCE
Value: 0.052288
Unit Of Measure: KG/D
Control Point Name: PLANT - PROCESS EFFLUENT
Parameter Name: AMMONIUM+AMMONIA, TOTAL FILTER.REAC
Result Structure: MISA MONTHLY REPORTING
Param Reported As: AS NITROGEN
Frequency: MONTHLY
Sector: PETROLEUM REFINERIES
Component Type: AVERAGE

MISA Industrial Wastewater Discharge

Company Code: 0000130104
Control Point Id: 0700
Sample Date: 2015/06
Regulation: MISA COMPLIANCE
Value: 0
Unit Of Measure: KG/D
Control Point Name: PLANT - PROCESS EFFLUENT
Parameter Name: AMMONIUM+AMMONIA, TOTAL FILTER.REAC
Result Structure: MISA MONTHLY REPORTING
Param Reported As: AS NITROGEN
Frequency: MONTHLY
Sector: PETROLEUM REFINERIES
Component Type: MINIMUM

MISA Industrial Wastewater Discharge

Company Code: 0000130104
Control Point Id: 0700
Sample Date: 2015/06
Regulation: MISA COMPLIANCE
Value: 4
Unit Of Measure: KG/D
Control Point Name: PLANT - PROCESS EFFLUENT
Parameter Name: AMMONIUM+AMMONIA, TOTAL FILTER.REAC
Result Structure: MISA MONTHLY REPORTING
Param Reported As: AS NITROGEN
Frequency: MONTHLY
Sector: PETROLEUM REFINERIES
Component Type: NUM. IN AVERAGE

MISA Industrial Wastewater Discharge

Company Code:	0000130104	***Result Structure:***	MISA MONTHLY REPORTING
Control Point Id:	0700	***Param Reported As:***	NOT APPLICABLE
Sample Date:	2015/01	***Frequency:***	MONTHLY
Regulation:	MISA COMPLIANCE	***Sector:***	PETROLEUM REFINERIES
Value:	2.342	***Component Type:***	MINIMUM
Unit Of Measure:	KG/D		
Control Point Name:	PLANT - PROCESS EFFLUENT		
Parameter Name:	SOLVENT EXTRACTABLES		

MISA Industrial Wastewater Discharge

Company Code:	0000130104	***Result Structure:***	MISA MONTHLY REPORTING
Control Point Id:	0700	***Param Reported As:***	AS PHOSPHORUS
Sample Date:	2015/06	***Frequency:***	MONTHLY
Regulation:	MISA COMPLIANCE	***Sector:***	PETROLEUM REFINERIES
Value:	2.2069	***Component Type:***	MAXIMUM
Unit Of Measure:	KG/D		
Control Point Name:	PLANT - PROCESS EFFLUENT		
Parameter Name:	PHOSPHORUS,UNFILTERED TOTAL		

MISA Industrial Wastewater Discharge

Company Code:	0000130104	***Result Structure:***	MISA MONTHLY REPORTING
Control Point Id:	0700	***Param Reported As:***	NOT APPLICABLE
Sample Date:	2015/06	***Frequency:***	MONTHLY
Regulation:	MISA COMPLIANCE	***Sector:***	PETROLEUM REFINERIES
Value:	23.28	***Component Type:***	MAXIMUM
Unit Of Measure:	KG/D		
Control Point Name:	PLANT - PROCESS EFFLUENT		
Parameter Name:	RESIDUE,PART LOSS ON IGNIT.		

MISA Industrial Wastewater Discharge

Company Code:	0000130104	***Result Structure:***	MISA MONTHLY REPORTING
Control Point Id:	0700	***Param Reported As:***	AS NITROGEN
Sample Date:	2015/02	***Frequency:***	MONTHLY
Regulation:	MISA COMPLIANCE	***Sector:***	PETROLEUM REFINERIES
Value:	0	***Component Type:***	AVERAGE
Unit Of Measure:	KG/D		
Control Point Name:	PLANT - PROCESS EFFLUENT		
Parameter Name:	AMMONIUM+AMMONIA, TOTAL FILTER.REAC		

MISA Industrial Wastewater Discharge

Company Code:	0000130104	***Result Structure:***	MISA MONTHLY REPORTING
Control Point Id:	0700	***Param Reported As:***	NOT APPLICABLE
Sample Date:	2015/02	***Frequency:***	MONTHLY
Regulation:	MISA COMPLIANCE	***Sector:***	PETROLEUM REFINERIES
Value:	6318.2	***Component Type:***	AVERAGE
Unit Of Measure:	M3/D		
Control Point Name:	PLANT - PROCESS EFFLUENT		
Parameter Name:	FLOW		

MISA Industrial Wastewater Discharge

Company Code:	0000130104	***Result Structure:***	MISA MONTHLY REPORTING
Control Point Id:	0700	***Param Reported As:***	NOT APPLICABLE
Sample Date:	2015/02	***Frequency:***	MONTHLY
Regulation:	MISA COMPLIANCE	***Sector:***	PETROLEUM REFINERIES
Value:	8850	***Component Type:***	MAXIMUM
Unit Of Measure:	M3/D		

Control Point Name: PLANT - PROCESS EFFLUENT
Parameter Name: FLOW

MISA Industrial Wastewater Discharge

Company Code: 0000130104
Control Point Id: 0700
Sample Date: 2015/06
Regulation: MISA COMPLIANCE
Value: 4
Unit Of Measure: KG/D
Control Point Name: PLANT - PROCESS EFFLUENT
Parameter Name: SULPHIDE, UNFILTERED REACTIVE
Result Structure: MISA MONTHLY REPORTING
Param Reported As: AS SULPHIDE
Frequency: MONTHLY
Sector: PETROLEUM REFINERIES
Component Type: NUM. IN AVERAGE

MISA Industrial Wastewater Discharge

Company Code: 0000130104
Control Point Id: 0700
Sample Date: 2015/11
Regulation: MISA COMPLIANCE
Value: 2.526
Unit Of Measure: KG/D
Control Point Name: PLANT - PROCESS EFFLUENT
Parameter Name: RESIDUE,PART LOSS ON IGNIT.
Result Structure: MISA MONTHLY REPORTING
Param Reported As: NOT APPLICABLE
Frequency: MONTHLY
Sector: PETROLEUM REFINERIES
Component Type: MINIMUM

MISA Industrial Wastewater Discharge

Company Code: 0000130104
Control Point Id: 0700
Sample Date: 2015/11
Regulation: MISA COMPLIANCE
Value: 2.6268
Unit Of Measure: KG/D
Control Point Name: PLANT - PROCESS EFFLUENT
Parameter Name: SOLVENT EXTRACTABLES
Result Structure: MISA MONTHLY REPORTING
Param Reported As: NOT APPLICABLE
Frequency: MONTHLY
Sector: PETROLEUM REFINERIES
Component Type: AVERAGE

MISA Industrial Wastewater Discharge

Company Code: 0000130104
Control Point Id: 0700
Sample Date: 2015/02
Regulation: MISA COMPLIANCE
Value: 4
Unit Of Measure: KG/D
Control Point Name: PLANT - PROCESS EFFLUENT
Parameter Name: PHOSPHORUS,UNFILTERED TOTAL
Result Structure: MISA MONTHLY REPORTING
Param Reported As: AS PHOSPHORUS
Frequency: MONTHLY
Sector: PETROLEUM REFINERIES
Component Type: NUM. IN AVERAGE

MISA Industrial Wastewater Discharge

Company Code: 0000130104
Control Point Id: 0700
Sample Date: 2015/07
Regulation: MISA COMPLIANCE
Value: 0.011985
Unit Of Measure: KG/D
Control Point Name: PLANT - PROCESS EFFLUENT
Parameter Name: PHENOLICS, UNFILTERED REACTIVE
Result Structure: MISA MONTHLY REPORTING
Param Reported As: AS PHENOL
Frequency: MONTHLY
Sector: PETROLEUM REFINERIES
Component Type: MAXIMUM

MISA Industrial Wastewater Discharge

Company Code:	0000130104	***Result Structure:***	MISA MONTHLY REPORTING
Control Point Id:	0700	***Param Reported As:***	AS PHENOL
Sample Date:	2015/07	***Frequency:***	MONTHLY
Regulation:	MISA COMPLIANCE	***Sector:***	PETROLEUM REFINERIES
Value:	31	***Component Type:***	NUM. IN AVERAGE
Unit Of Measure:	KG/D		
Control Point Name:	PLANT - PROCESS EFFLUENT		
Parameter Name:	PHENOLICS, UNFILTERED REACTIVE		

MISA Industrial Wastewater Discharge

Company Code:	0000130104	***Result Structure:***	MISA MONTHLY REPORTING
Control Point Id:	0700	***Param Reported As:***	AS PHOSPHORUS
Sample Date:	2015/07	***Frequency:***	MONTHLY
Regulation:	MISA COMPLIANCE	***Sector:***	PETROLEUM REFINERIES
Value:	2.2118	***Component Type:***	AVERAGE
Unit Of Measure:	KG/D		
Control Point Name:	PLANT - PROCESS EFFLUENT		
Parameter Name:	PHOSPHORUS,UNFILTERED TOTAL		

MISA Industrial Wastewater Discharge

Company Code:	0000130104	***Result Structure:***	MISA MONTHLY REPORTING
Control Point Id:	0700	***Param Reported As:***	AS PHOSPHORUS
Sample Date:	2015/07	***Frequency:***	MONTHLY
Regulation:	MISA COMPLIANCE	***Sector:***	PETROLEUM REFINERIES
Value:	1.4622	***Component Type:***	MINIMUM
Unit Of Measure:	KG/D		
Control Point Name:	PLANT - PROCESS EFFLUENT		
Parameter Name:	PHOSPHORUS,UNFILTERED TOTAL		

MISA Industrial Wastewater Discharge

Company Code:	0000130104	***Result Structure:***	MISA MONTHLY REPORTING
Control Point Id:	0700	***Param Reported As:***	AS SULPHIDE
Sample Date:	2015/02	***Frequency:***	MONTHLY
Regulation:	MISA COMPLIANCE	***Sector:***	PETROLEUM REFINERIES
Value:	0.050393	***Component Type:***	MAXIMUM
Unit Of Measure:	KG/D		
Control Point Name:	PLANT - PROCESS EFFLUENT		
Parameter Name:	SULPHIDE, UNFILTERED REACTIVE		

MISA Industrial Wastewater Discharge

Company Code:	0000130104	***Result Structure:***	MISA MONTHLY REPORTING
Control Point Id:	0700	***Param Reported As:***	AS CARBON
Sample Date:	2015/03	***Frequency:***	MONTHLY
Regulation:	MISA COMPLIANCE	***Sector:***	PETROLEUM REFINERIES
Value:	32.993	***Component Type:***	MAXIMUM
Unit Of Measure:	KG/D		
Control Point Name:	PLANT - PROCESS EFFLUENT		
Parameter Name:	CARBON, DISSOLVED ORGANIC		

MISA Industrial Wastewater Discharge

Company Code:	0000130104	***Result Structure:***	MISA MONTHLY REPORTING
Control Point Id:	0700	***Param Reported As:***	AS CARBON
Sample Date:	2015/03	***Frequency:***	MONTHLY
Regulation:	MISA COMPLIANCE	***Sector:***	PETROLEUM REFINERIES
Value:	21.371	***Component Type:***	MINIMUM

Unit Of Measure: KG/D
Control Point Name: PLANT - PROCESS EFFLUENT
Parameter Name: CARBON, DISSOLVED ORGANIC

MISA Industrial Wastewater Discharge

Company Code: 0000130104
Control Point Id: 0700
Sample Date: 2015/07
Regulation: MISA COMPLIANCE
Value: 4.2814
Unit Of Measure: KG/D
Control Point Name: PLANT - PROCESS EFFLUENT
Parameter Name: SOLVENT EXTRACTABLES
Result Structure: MISA MONTHLY REPORTING
Param Reported As: NOT APPLICABLE
Frequency: MONTHLY
Sector: PETROLEUM REFINERIES
Component Type: AVERAGE

MISA Industrial Wastewater Discharge

Company Code: 0000130104
Control Point Id: 0700
Sample Date: 2015/08
Regulation: MISA COMPLIANCE
Value: 4
Unit Of Measure: KG/D
Control Point Name: PLANT - PROCESS EFFLUENT
Parameter Name: AMMONIUM+AMMONIA, TOTAL FILTER.REAC
Result Structure: MISA MONTHLY REPORTING
Param Reported As: AS NITROGEN
Frequency: MONTHLY
Sector: PETROLEUM REFINERIES
Component Type: NUM. IN AVERAGE

MISA Industrial Wastewater Discharge

Company Code: 0000130104
Control Point Id: 0700
Sample Date: 2015/04
Regulation: MISA COMPLIANCE
Value: 0
Unit Of Measure: KG/D
Control Point Name: PLANT - PROCESS EFFLUENT
Parameter Name: AMMONIUM+AMMONIA, TOTAL FILTER.REAC
Result Structure: MISA MONTHLY REPORTING
Param Reported As: AS NITROGEN
Frequency: MONTHLY
Sector: PETROLEUM REFINERIES
Component Type: AVERAGE

MISA Industrial Wastewater Discharge

Company Code: 0000130104
Control Point Id: 0700
Sample Date: 2015/04
Regulation: MISA COMPLIANCE
Value: 0
Unit Of Measure: KG/D
Control Point Name: PLANT - PROCESS EFFLUENT
Parameter Name: AMMONIUM+AMMONIA, TOTAL FILTER.REAC
Result Structure: MISA MONTHLY REPORTING
Param Reported As: AS NITROGEN
Frequency: MONTHLY
Sector: PETROLEUM REFINERIES
Component Type: MAXIMUM

MISA Industrial Wastewater Discharge

Company Code: 0000130104
Control Point Id: 0800
Sample Date: 2015/01
Regulation: MISA COMPLIANCE
Value: 69389
Unit Of Measure: M3/D
Control Point Name: PLANT - ONCE THROUGH COOLING WATER (OTCW)
Parameter Name: FLOW
Result Structure: MISA MONTHLY REPORTING
Param Reported As: NOT APPLICABLE
Frequency: MONTHLY
Sector: PETROLEUM REFINERIES
Component Type: AVERAGE

MISA Industrial Wastewater

Discharge

Company Code:	0000130104	***Result Structure:***	MISA MONTHLY REPORTING
Control Point Id:	0800	***Param Reported As:***	NOT APPLICABLE
Sample Date:	2015/01	***Frequency:***	MONTHLY
Regulation:	MISA COMPLIANCE	***Sector:***	PETROLEUM REFINERIES
Value:	73718.8	***Component Type:***	MAXIMUM
Unit Of Measure:	M3/D		
Control Point Name:	PLANT - ONCE THROUGH COOLING WATER (OTCW)		
Parameter Name:	FLOW		

MISA Industrial Wastewater Discharge

Company Code:	0000130104	***Result Structure:***	MISA MONTHLY REPORTING
Control Point Id:	0800	***Param Reported As:***	AS SULPHIDE
Sample Date:	2015/01	***Frequency:***	MONTHLY
Regulation:	MISA COMPLIANCE	***Sector:***	PETROLEUM REFINERIES
Value:	0.48572	***Component Type:***	AVERAGE
Unit Of Measure:	KG/D		
Control Point Name:	PLANT - ONCE THROUGH COOLING WATER (OTCW)		
Parameter Name:	SULPHIDE, UNFILTERED REACTIVE		

MISA Industrial Wastewater Discharge

Company Code:	0000130104	***Result Structure:***	MISA MONTHLY REPORTING
Control Point Id:	0800	***Param Reported As:***	AS SULPHIDE
Sample Date:	2015/01	***Frequency:***	MONTHLY
Regulation:	MISA COMPLIANCE	***Sector:***	PETROLEUM REFINERIES
Value:	0.51603	***Component Type:***	MAXIMUM
Unit Of Measure:	KG/D		
Control Point Name:	PLANT - ONCE THROUGH COOLING WATER (OTCW)		
Parameter Name:	SULPHIDE, UNFILTERED REACTIVE		

MISA Industrial Wastewater Discharge

Company Code:	0000130104	***Result Structure:***	MISA MONTHLY REPORTING
Control Point Id:	0800	***Param Reported As:***	AS SULPHIDE
Sample Date:	2015/01	***Frequency:***	MONTHLY
Regulation:	MISA COMPLIANCE	***Sector:***	PETROLEUM REFINERIES
Value:	0.46631	***Component Type:***	MINIMUM
Unit Of Measure:	KG/D		
Control Point Name:	PLANT - ONCE THROUGH COOLING WATER (OTCW)		
Parameter Name:	SULPHIDE, UNFILTERED REACTIVE		

MISA Industrial Wastewater Discharge

Company Code:	0000130104	***Result Structure:***	MISA MONTHLY REPORTING
Control Point Id:	0800	***Param Reported As:***	NOT APPLICABLE
Sample Date:	2015/01	***Frequency:***	MONTHLY
Regulation:	MISA COMPLIANCE	***Sector:***	PETROLEUM REFINERIES
Value:	4	***Component Type:***	NUM. IN AVERAGE
Unit Of Measure:	KG/D		
Control Point Name:	PLANT - ONCE THROUGH COOLING WATER (OTCW)		
Parameter Name:	TOLUENE C7H8		

MISA Industrial Wastewater Discharge

Company Code:	0000130104	***Result Structure:***	MISA MONTHLY REPORTING
Control Point Id:	0800	***Param Reported As:***	NOT APPLICABLE
Sample Date:	2015/06	***Frequency:***	MONTHLY
Regulation:	MISA COMPLIANCE	***Sector:***	PETROLEUM REFINERIES

Value:	75160.9	***Component Type:***	AVERAGE
Unit Of Measure:	M3/D		
Control Point Name:	PLANT - ONCE THROUGH COOLING WATER (OTCW)		
Parameter Name:	FLOW		

MISA Industrial Wastewater Discharge

Company Code:	0000130104	***Result Structure:***	MISA MONTHLY REPORTING
Control Point Id:	0800	***Param Reported As:***	NOT APPLICABLE
Sample Date:	2015/07	***Frequency:***	MONTHLY
Regulation:	MISA COMPLIANCE	***Sector:***	PETROLEUM REFINERIES
Value:	5	***Component Type:***	NUM. IN AVERAGE
Unit Of Measure:	M3/D		
Control Point Name:	PLANT - ONCE THROUGH COOLING WATER (OTCW)		
Parameter Name:	FLOW		

MISA Industrial Wastewater Discharge

Company Code:	0000130104	***Result Structure:***	MISA MONTHLY REPORTING
Control Point Id:	0800	***Param Reported As:***	NOT APPLICABLE
Sample Date:	2015/07	***Frequency:***	MONTHLY
Regulation:	MISA COMPLIANCE	***Sector:***	PETROLEUM REFINERIES
Value:	5	***Component Type:***	NUM. IN AVERAGE
Unit Of Measure:	KG/D		
Control Point Name:	PLANT - ONCE THROUGH COOLING WATER (OTCW)		
Parameter Name:	TOLUENE C7H8		

MISA Industrial Wastewater Discharge

Company Code:	0000130104	***Result Structure:***	MISA MONTHLY REPORTING
Control Point Id:	0800	***Param Reported As:***	NOT APPLICABLE
Sample Date:	2015/06	***Frequency:***	MONTHLY
Regulation:	MISA COMPLIANCE	***Sector:***	PETROLEUM REFINERIES
Value:	0.015032	***Component Type:***	AVERAGE
Unit Of Measure:	KG/D		
Control Point Name:	PLANT - ONCE THROUGH COOLING WATER (OTCW)		
Parameter Name:	TOLUENE C7H8		

MISA Industrial Wastewater Discharge

Company Code:	0000130104	***Result Structure:***	MISA MONTHLY REPORTING
Control Point Id:	0800	***Param Reported As:***	NOT APPLICABLE
Sample Date:	2015/06	***Frequency:***	MONTHLY
Regulation:	MISA COMPLIANCE	***Sector:***	PETROLEUM REFINERIES
Value:	0.01566	***Component Type:***	MAXIMUM
Unit Of Measure:	KG/D		
Control Point Name:	PLANT - ONCE THROUGH COOLING WATER (OTCW)		
Parameter Name:	TOLUENE C7H8		

MISA Industrial Wastewater Discharge

Company Code:	0000130104	***Result Structure:***	MISA MONTHLY REPORTING
Control Point Id:	0800	***Param Reported As:***	AS SULPHIDE
Sample Date:	2015/02	***Frequency:***	MONTHLY
Regulation:	MISA COMPLIANCE	***Sector:***	PETROLEUM REFINERIES
Value:	0.57433	***Component Type:***	AVERAGE
Unit Of Measure:	KG/D		
Control Point Name:	PLANT - ONCE THROUGH COOLING WATER (OTCW)		
Parameter Name:	SULPHIDE, UNFILTERED REACTIVE		

MISA Industrial Wastewater Discharge

Company Code:	0000130104	***Result Structure:***	MISA MONTHLY REPORTING
Control Point Id:	0800	***Param Reported As:***	NOT APPLICABLE
Sample Date:	2015/03	***Frequency:***	MONTHLY
Regulation:	MISA COMPLIANCE	***Sector:***	PETROLEUM REFINERIES
Value:	4	***Component Type:***	NUM. IN AVERAGE
Unit Of Measure:	M3/D		
Control Point Name:	PLANT - ONCE THROUGH COOLING WATER (OTCW)		
Parameter Name:	FLOW		

MISA Industrial Wastewater Discharge

Company Code:	0000130104	***Result Structure:***	MISA MONTHLY REPORTING
Control Point Id:	0800	***Param Reported As:***	AS SULPHIDE
Sample Date:	2015/08	***Frequency:***	MONTHLY
Regulation:	MISA COMPLIANCE	***Sector:***	PETROLEUM REFINERIES
Value:	4	***Component Type:***	NUM. IN AVERAGE
Unit Of Measure:	KG/D		
Control Point Name:	PLANT - ONCE THROUGH COOLING WATER (OTCW)		
Parameter Name:	SULPHIDE, UNFILTERED REACTIVE		

MISA Industrial Wastewater Discharge

Company Code:	0000130104	***Result Structure:***	MISA MONTHLY REPORTING
Control Point Id:	0800	***Param Reported As:***	NOT APPLICABLE
Sample Date:	2015/09	***Frequency:***	MONTHLY
Regulation:	MISA COMPLIANCE	***Sector:***	PETROLEUM REFINERIES
Value:	0.013506	***Component Type:***	MINIMUM
Unit Of Measure:	KG/D		
Control Point Name:	PLANT - ONCE THROUGH COOLING WATER (OTCW)		
Parameter Name:	BENZENE C6H6		

MISA Industrial Wastewater Discharge

Company Code:	0000130104	***Result Structure:***	MISA MONTHLY REPORTING
Control Point Id:	0800	***Param Reported As:***	NOT APPLICABLE
Sample Date:	2015/09	***Frequency:***	MONTHLY
Regulation:	MISA COMPLIANCE	***Sector:***	PETROLEUM REFINERIES
Value:	74893.8	***Component Type:***	MAXIMUM
Unit Of Measure:	M3/D		
Control Point Name:	PLANT - ONCE THROUGH COOLING WATER (OTCW)		
Parameter Name:	FLOW		

MISA Industrial Wastewater Discharge

Company Code:	0000130104	***Result Structure:***	MISA MONTHLY REPORTING
Control Point Id:	0800	***Param Reported As:***	AS PHENOL
Sample Date:	2015/09	***Frequency:***	MONTHLY
Regulation:	MISA COMPLIANCE	***Sector:***	PETROLEUM REFINERIES
Value:	0.074894	***Component Type:***	MAXIMUM
Unit Of Measure:	KG/D		
Control Point Name:	PLANT - ONCE THROUGH COOLING WATER (OTCW)		
Parameter Name:	PHENOLICS, UNFILTERED REACTIVE		

MISA Industrial Wastewater Discharge

Company Code:	0000130104	***Result Structure:***	MISA MONTHLY REPORTING
Control Point Id:	0800	***Param Reported As:***	AS SULPHIDE
Sample Date:	2015/11	***Frequency:***	MONTHLY

Regulation:	MISA COMPLIANCE	***Sector:***	PETROLEUM REFINERIES
Value:	4	***Component Type:***	NUM. IN AVERAGE
Unit Of Measure:	KG/D		
Control Point Name:	PLANT - ONCE THROUGH COOLING WATER (OTCW)		
Parameter Name:	SULPHIDE, UNFILTERED REACTIVE		

MISA Industrial Wastewater Discharge

Company Code:	0000130104	***Result Structure:***	MISA MONTHLY REPORTING
Control Point Id:	0800	***Param Reported As:***	NOT APPLICABLE
Sample Date:	2015/11	***Frequency:***	MONTHLY
Regulation:	MISA COMPLIANCE	***Sector:***	PETROLEUM REFINERIES
Value:	0.016555	***Component Type:***	AVERAGE
Unit Of Measure:	KG/D		
Control Point Name:	PLANT - ONCE THROUGH COOLING WATER (OTCW)		
Parameter Name:	TOLUENE C7H8		

MISA Industrial Wastewater Discharge

Company Code:	0000130104	***Result Structure:***	MISA MONTHLY REPORTING
Control Point Id:	0800	***Param Reported As:***	NOT APPLICABLE
Sample Date:	2015/11	***Frequency:***	MONTHLY
Regulation:	MISA COMPLIANCE	***Sector:***	PETROLEUM REFINERIES
Value:	4	***Component Type:***	NUM. IN AVERAGE
Unit Of Measure:	KG/D		
Control Point Name:	PLANT - ONCE THROUGH COOLING WATER (OTCW)		
Parameter Name:	TOLUENE C7H8		

MISA Industrial Wastewater Discharge

Company Code:	0000130104	***Result Structure:***	MISA MONTHLY REPORTING
Control Point Id:	0800	***Param Reported As:***	NOT APPLICABLE
Sample Date:	2015/08	***Frequency:***	MONTHLY
Regulation:	MISA COMPLIANCE	***Sector:***	PETROLEUM REFINERIES
Value:	69751.4	***Component Type:***	MINIMUM
Unit Of Measure:	M3/D		
Control Point Name:	PLANT - ONCE THROUGH COOLING WATER (OTCW)		
Parameter Name:	FLOW		

MISA Industrial Wastewater Discharge

Company Code:	0000130104	***Result Structure:***	MISA MONTHLY REPORTING
Control Point Id:	0700	***Param Reported As:***	AS PHENOL
Sample Date:	2015/05	***Frequency:***	MONTHLY
Regulation:	MISA COMPLIANCE	***Sector:***	PETROLEUM REFINERIES
Value:	0.012492	***Component Type:***	MAXIMUM
Unit Of Measure:	KG/D		
Control Point Name:	PLANT - PROCESS EFFLUENT		
Parameter Name:	PHENOLICS, UNFILTERED REACTIVE		

MISA Industrial Wastewater Discharge

Company Code:	0000130104	***Result Structure:***	MISA MONTHLY REPORTING
Control Point Id:	0700	***Param Reported As:***	AS PHOSPHORUS
Sample Date:	2015/05	***Frequency:***	MONTHLY
Regulation:	MISA COMPLIANCE	***Sector:***	PETROLEUM REFINERIES
Value:	2.183	***Component Type:***	AVERAGE
Unit Of Measure:	KG/D		
Control Point Name:	PLANT - PROCESS EFFLUENT		
Parameter Name:	PHOSPHORUS,UNFILTERED TOTAL		

MISA Industrial Wastewater Discharge

Company Code:	0000130104	***Result Structure:***	MISA MONTHLY REPORTING
Control Point Id:	0700	***Param Reported As:***	AS PHOSPHORUS
Sample Date:	2015/05	***Frequency:***	MONTHLY
Regulation:	MISA COMPLIANCE	***Sector:***	PETROLEUM REFINERIES
Value:	2.6483	***Component Type:***	MAXIMUM
Unit Of Measure:	KG/D		
Control Point Name:	PLANT - PROCESS EFFLUENT		
Parameter Name:	PHOSPHORUS,UNFILTERED TOTAL		

MISA Industrial Wastewater Discharge

Company Code:	0000130104	***Result Structure:***	MISA MONTHLY REPORTING
Control Point Id:	0800	***Param Reported As:***	AS SULPHIDE
Sample Date:	2015/10	***Frequency:***	MONTHLY
Regulation:	MISA COMPLIANCE	***Sector:***	PETROLEUM REFINERIES
Value:	4	***Component Type:***	NUM. IN AVERAGE
Unit Of Measure:	KG/D		
Control Point Name:	PLANT - ONCE THROUGH COOLING WATER (OTCW)		
Parameter Name:	SULPHIDE, UNFILTERED REACTIVE		

MISA Industrial Wastewater Discharge

Company Code:	0000130104	***Result Structure:***	MISA MONTHLY REPORTING
Control Point Id:	0700	***Param Reported As:***	NOT APPLICABLE
Sample Date:	2015/09	***Frequency:***	MONTHLY
Regulation:	MISA COMPLIANCE	***Sector:***	PETROLEUM REFINERIES
Value:	5.753	***Component Type:***	MINIMUM
Unit Of Measure:	KG/D		
Control Point Name:	PLANT - PROCESS EFFLUENT		
Parameter Name:	RESIDUE, PARTICULATE		

MISA Industrial Wastewater Discharge

Company Code:	0000130104	***Result Structure:***	MISA MONTHLY REPORTING
Control Point Id:	0800	***Param Reported As:***	NOT APPLICABLE
Sample Date:	2015/11	***Frequency:***	MONTHLY
Regulation:	MISA COMPLIANCE	***Sector:***	PETROLEUM REFINERIES
Value:	0.015109	***Component Type:***	MAXIMUM
Unit Of Measure:	KG/D		
Control Point Name:	PLANT - ONCE THROUGH COOLING WATER (OTCW)		
Parameter Name:	BENZENE C6H6		

MISA Industrial Wastewater Discharge

Company Code:	0000130104	***Result Structure:***	MISA MONTHLY REPORTING
Control Point Id:	0800	***Param Reported As:***	NOT APPLICABLE
Sample Date:	2015/11	***Frequency:***	MONTHLY
Regulation:	MISA COMPLIANCE	***Sector:***	PETROLEUM REFINERIES
Value:	4	***Component Type:***	NUM. IN AVERAGE
Unit Of Measure:	KG/D		
Control Point Name:	PLANT - ONCE THROUGH COOLING WATER (OTCW)		
Parameter Name:	BENZENE C6H6		

MISA Industrial Wastewater Discharge

Company Code:	0000130104	***Result Structure:***	MISA MONTHLY REPORTING
Control Point Id:	0800	***Param Reported As:***	NOT APPLICABLE

Sample Date:	2015/11	***Frequency:***	MONTHLY
Regulation:	MISA COMPLIANCE	***Sector:***	PETROLEUM REFINERIES
Value:	75244	***Component Type:***	AVERAGE
Unit Of Measure:	M3/D		
Control Point Name:	PLANT - ONCE THROUGH COOLING WATER (OTCW)		
Parameter Name:	FLOW		

MISA Industrial Wastewater Discharge

Company Code:	0000130104	***Result Structure:***	MISA MONTHLY REPORTING
Control Point Id:	0800	***Param Reported As:***	NOT APPLICABLE
Sample Date:	2015/11	***Frequency:***	MONTHLY
Regulation:	MISA COMPLIANCE	***Sector:***	PETROLEUM REFINERIES
Value:	75546	***Component Type:***	MAXIMUM
Unit Of Measure:	M3/D		
Control Point Name:	PLANT - ONCE THROUGH COOLING WATER (OTCW)		
Parameter Name:	FLOW		

MISA Industrial Wastewater Discharge

Company Code:	0000130104	***Result Structure:***	MISA MONTHLY REPORTING
Control Point Id:	0700	***Param Reported As:***	NOT APPLICABLE
Sample Date:	2015/01	***Frequency:***	MONTHLY
Regulation:	MISA COMPLIANCE	***Sector:***	PETROLEUM REFINERIES
Value:	4343	***Component Type:***	MINIMUM
Unit Of Measure:	M3/D		
Control Point Name:	PLANT - PROCESS EFFLUENT		
Parameter Name:	FLOW		

MISA Industrial Wastewater Discharge

Company Code:	0000130104	***Result Structure:***	MISA MONTHLY REPORTING
Control Point Id:	0700	***Param Reported As:***	AS PHENOL
Sample Date:	2015/01	***Frequency:***	MONTHLY
Regulation:	MISA COMPLIANCE	***Sector:***	PETROLEUM REFINERIES
Value:	0.0063635	***Component Type:***	AVERAGE
Unit Of Measure:	KG/D		
Control Point Name:	PLANT - PROCESS EFFLUENT		
Parameter Name:	PHENOLICS, UNFILTERED REACTIVE		

MISA Industrial Wastewater Discharge

Company Code:	0000130104	***Result Structure:***	MISA MONTHLY REPORTING
Control Point Id:	0700	***Param Reported As:***	NOT APPLICABLE
Sample Date:	2015/12	***Frequency:***	MONTHLY
Regulation:	MISA COMPLIANCE	***Sector:***	PETROLEUM REFINERIES
Value:	7058	***Component Type:***	MAXIMUM
Unit Of Measure:	M3/D		
Control Point Name:	PLANT - PROCESS EFFLUENT		
Parameter Name:	FLOW		

MISA Industrial Wastewater Discharge

Company Code:	0000130104	***Result Structure:***	MISA MONTHLY REPORTING
Control Point Id:	0700	***Param Reported As:***	AS PHENOL
Sample Date:	2015/12	***Frequency:***	MONTHLY
Regulation:	MISA COMPLIANCE	***Sector:***	PETROLEUM REFINERIES
Value:	0.005756	***Component Type:***	AVERAGE
Unit Of Measure:	KG/D		
Control Point Name:	PLANT - PROCESS EFFLUENT		
Parameter Name:	PHENOLICS, UNFILTERED REACTIVE		

MISA Industrial Wastewater Discharge

Company Code:	0000130104	***Result Structure:***	MISA MONTHLY REPORTING
Control Point Id:	0700	***Param Reported As:***	AS NITROGEN
Sample Date:	2015/01	***Frequency:***	MONTHLY
Regulation:	MISA COMPLIANCE	***Sector:***	PETROLEUM REFINERIES
Value:	0	***Component Type:***	MAXIMUM
Unit Of Measure:	KG/D		
Control Point Name:	PLANT - PROCESS EFFLUENT		
Parameter Name:	AMMONIUM+AMMONIA, TOTAL FILTER.REAC		

MISA Industrial Wastewater Discharge

Company Code:	0000130104	***Result Structure:***	MISA MONTHLY REPORTING
Control Point Id:	0700	***Param Reported As:***	NOT APPLICABLE
Sample Date:	2015/10	***Frequency:***	MONTHLY
Regulation:	MISA COMPLIANCE	***Sector:***	PETROLEUM REFINERIES
Value:	4	***Component Type:***	NUM. IN AVERAGE
Unit Of Measure:	KG/D		
Control Point Name:	PLANT - PROCESS EFFLUENT		
Parameter Name:	SOLVENT EXTRACTABLES		

MISA Industrial Wastewater Discharge

Company Code:	0000130104	***Result Structure:***	MISA MONTHLY REPORTING
Control Point Id:	0700	***Param Reported As:***	AS SULPHIDE
Sample Date:	2015/10	***Frequency:***	MONTHLY
Regulation:	MISA COMPLIANCE	***Sector:***	PETROLEUM REFINERIES
Value:	0.037727	***Component Type:***	AVERAGE
Unit Of Measure:	KG/D		
Control Point Name:	PLANT - PROCESS EFFLUENT		
Parameter Name:	SULPHIDE, UNFILTERED REACTIVE		

MISA Industrial Wastewater Discharge

Company Code:	0000130104	***Result Structure:***	MISA MONTHLY REPORTING
Control Point Id:	0700	***Param Reported As:***	AS CARBON
Sample Date:	2015/11	***Frequency:***	MONTHLY
Regulation:	MISA COMPLIANCE	***Sector:***	PETROLEUM REFINERIES
Value:	25.16	***Component Type:***	AVERAGE
Unit Of Measure:	KG/D		
Control Point Name:	PLANT - PROCESS EFFLUENT		
Parameter Name:	CARBON, DISSOLVED ORGANIC		

MISA Industrial Wastewater Discharge

Company Code:	0000130104	***Result Structure:***	MISA MONTHLY REPORTING
Control Point Id:	0700	***Param Reported As:***	AS CARBON
Sample Date:	2015/11	***Frequency:***	MONTHLY
Regulation:	MISA COMPLIANCE	***Sector:***	PETROLEUM REFINERIES
Value:	4	***Component Type:***	NUM. IN AVERAGE
Unit Of Measure:	KG/D		
Control Point Name:	PLANT - PROCESS EFFLUENT		
Parameter Name:	CARBON, DISSOLVED ORGANIC		

MISA Industrial Wastewater Discharge

Company Code:	0000130104	***Result Structure:***	MISA MONTHLY REPORTING

Control Point Id:	0800	***Param Reported As:***	AS PHENOL
Sample Date:	2015/04	***Frequency:***	MONTHLY
Regulation:	MISA COMPLIANCE	***Sector:***	PETROLEUM REFINERIES
Value:	0.073521	***Component Type:***	AVERAGE
Unit Of Measure:	KG/D		
Control Point Name:	PLANT - ONCE THROUGH COOLING WATER (OTCW)		
Parameter Name:	PHENOLICS, UNFILTERED REACTIVE		

MISA Industrial Wastewater Discharge

Company Code:	0000130104	***Result Structure:***	MISA MONTHLY REPORTING
Control Point Id:	0800	***Param Reported As:***	AS PHENOL
Sample Date:	2015/04	***Frequency:***	MONTHLY
Regulation:	MISA COMPLIANCE	***Sector:***	PETROLEUM REFINERIES
Value:	5	***Component Type:***	NUM. IN AVERAGE
Unit Of Measure:	KG/D		
Control Point Name:	PLANT - ONCE THROUGH COOLING WATER (OTCW)		
Parameter Name:	PHENOLICS, UNFILTERED REACTIVE		

MISA Industrial Wastewater Discharge

Company Code:	0000130104	***Result Structure:***	MISA MONTHLY REPORTING
Control Point Id:	0800	***Param Reported As:***	NOT APPLICABLE
Sample Date:	2015/05	***Frequency:***	MONTHLY
Regulation:	MISA COMPLIANCE	***Sector:***	PETROLEUM REFINERIES
Value:	0.014565	***Component Type:***	AVERAGE
Unit Of Measure:	KG/D		
Control Point Name:	PLANT - ONCE THROUGH COOLING WATER (OTCW)		
Parameter Name:	BENZENE C6H6		

MISA Industrial Wastewater Discharge

Company Code:	0000130104	***Result Structure:***	MISA MONTHLY REPORTING
Control Point Id:	0800	***Param Reported As:***	NOT APPLICABLE
Sample Date:	2015/05	***Frequency:***	MONTHLY
Regulation:	MISA COMPLIANCE	***Sector:***	PETROLEUM REFINERIES
Value:	0.013753	***Component Type:***	MINIMUM
Unit Of Measure:	KG/D		
Control Point Name:	PLANT - ONCE THROUGH COOLING WATER (OTCW)		
Parameter Name:	BENZENE C6H6		

MISA Industrial Wastewater Discharge

Company Code:	0000130104	***Result Structure:***	MISA MONTHLY REPORTING
Control Point Id:	0800	***Param Reported As:***	AS PHENOL
Sample Date:	2015/05	***Frequency:***	MONTHLY
Regulation:	MISA COMPLIANCE	***Sector:***	PETROLEUM REFINERIES
Value:	0.070342	***Component Type:***	AVERAGE
Unit Of Measure:	KG/D		
Control Point Name:	PLANT - ONCE THROUGH COOLING WATER (OTCW)		
Parameter Name:	PHENOLICS, UNFILTERED REACTIVE		

MISA Industrial Wastewater Discharge

Company Code:	0000130104	***Result Structure:***	MISA MONTHLY REPORTING
Control Point Id:	0700	***Param Reported As:***	NOT APPLICABLE
Sample Date:	2015/06	***Frequency:***	MONTHLY
Regulation:	MISA COMPLIANCE	***Sector:***	PETROLEUM REFINERIES
Value:	2.3923	***Component Type:***	MINIMUM
Unit Of Measure:	KG/D		
Control Point Name:	PLANT - PROCESS EFFLUENT		

Parameter Name: SOLVENT EXTRACTABLES

MISA Industrial Wastewater Discharge

Company Code: 0000130104
Control Point Id: 0700
Sample Date: 2015/03
Regulation: MISA COMPLIANCE
Value: 7701.7
Unit Of Measure: M3/D
Control Point Name: PLANT - PROCESS EFFLUENT
Parameter Name: FLOW
Result Structure: MISA MONTHLY REPORTING
Param Reported As: NOT APPLICABLE
Frequency: MONTHLY
Sector: PETROLEUM REFINERIES
Component Type: AVERAGE

MISA Industrial Wastewater Discharge

Company Code: 0000130104
Control Point Id: 0700
Sample Date: 2015/03
Regulation: MISA COMPLIANCE
Value: 0.98126
Unit Of Measure: KG/D
Control Point Name: PLANT - PROCESS EFFLUENT
Parameter Name: PHOSPHORUS,UNFILTERED TOTAL
Result Structure: MISA MONTHLY REPORTING
Param Reported As: AS PHOSPHORUS
Frequency: MONTHLY
Sector: PETROLEUM REFINERIES
Component Type: AVERAGE

MISA Industrial Wastewater Discharge

Company Code: 0000130104
Control Point Id: 0700
Sample Date: 2015/08
Regulation: MISA COMPLIANCE
Value: 0.010098
Unit Of Measure: KG/D
Control Point Name: PLANT - PROCESS EFFLUENT
Parameter Name: PHENOLICS, UNFILTERED REACTIVE
Result Structure: MISA MONTHLY REPORTING
Param Reported As: AS PHENOL
Frequency: MONTHLY
Sector: PETROLEUM REFINERIES
Component Type: MAXIMUM

MISA Industrial Wastewater Discharge

Company Code: 0000130104
Control Point Id: 0700
Sample Date: 2015/08
Regulation: MISA COMPLIANCE
Value: 2.0158
Unit Of Measure: KG/D
Control Point Name: PLANT - PROCESS EFFLUENT
Parameter Name: PHOSPHORUS,UNFILTERED TOTAL
Result Structure: MISA MONTHLY REPORTING
Param Reported As: AS PHOSPHORUS
Frequency: MONTHLY
Sector: PETROLEUM REFINERIES
Component Type: AVERAGE

MISA Industrial Wastewater Discharge

Company Code: 0000130104
Control Point Id: 0700
Sample Date: 2015/08
Regulation: MISA COMPLIANCE
Value: 2.2341
Unit Of Measure: KG/D
Control Point Name: PLANT - PROCESS EFFLUENT
Parameter Name: PHOSPHORUS,UNFILTERED TOTAL
Result Structure: MISA MONTHLY REPORTING
Param Reported As: AS PHOSPHORUS
Frequency: MONTHLY
Sector: PETROLEUM REFINERIES
Component Type: MAXIMUM

MISA Industrial Wastewater Discharge

Company Code:	0000130104	***Result Structure:***	MISA MONTHLY REPORTING
Control Point Id:	0700	***Param Reported As:***	AS PHOSPHORUS
Sample Date:	2015/08	***Frequency:***	MONTHLY
Regulation:	MISA COMPLIANCE	***Sector:***	PETROLEUM REFINERIES
Value:	1.8202	***Component Type:***	MINIMUM
Unit Of Measure:	KG/D		
Control Point Name:	PLANT - PROCESS EFFLUENT		
Parameter Name:	PHOSPHORUS,UNFILTERED TOTAL		

MISA Industrial Wastewater Discharge

Company Code:	0000130104	***Result Structure:***	MISA MONTHLY REPORTING
Control Point Id:	0700	***Param Reported As:***	NOT APPLICABLE
Sample Date:	2015/03	***Frequency:***	MONTHLY
Regulation:	MISA COMPLIANCE	***Sector:***	PETROLEUM REFINERIES
Value:	3.5401	***Component Type:***	AVERAGE
Unit Of Measure:	KG/D		
Control Point Name:	PLANT - PROCESS EFFLUENT		
Parameter Name:	SOLVENT EXTRACTABLES		

MISA Industrial Wastewater Discharge

Company Code:	0000130104	***Result Structure:***	MISA MONTHLY REPORTING
Control Point Id:	0700	***Param Reported As:***	NOT APPLICABLE
Sample Date:	2015/03	***Frequency:***	MONTHLY
Regulation:	MISA COMPLIANCE	***Sector:***	PETROLEUM REFINERIES
Value:	5.406	***Component Type:***	MINIMUM
Unit Of Measure:	KG/D		
Control Point Name:	PLANT - PROCESS EFFLUENT		
Parameter Name:	RESIDUE,PART LOSS ON IGNIT.		

MISA Industrial Wastewater Discharge

Company Code:	0000130104	***Result Structure:***	MISA MONTHLY REPORTING
Control Point Id:	0800	***Param Reported As:***	AS SULPHIDE
Sample Date:	2015/03	***Frequency:***	MONTHLY
Regulation:	MISA COMPLIANCE	***Sector:***	PETROLEUM REFINERIES
Value:	4	***Component Type:***	NUM. IN AVERAGE
Unit Of Measure:	KG/D		
Control Point Name:	PLANT - ONCE THROUGH COOLING WATER (OTCW)		
Parameter Name:	SULPHIDE, UNFILTERED REACTIVE		

MISA Industrial Wastewater Discharge

Company Code:	0000130104	***Result Structure:***	MISA MONTHLY REPORTING
Control Point Id:	0700	***Param Reported As:***	AS CARBON
Sample Date:	2015/04	***Frequency:***	MONTHLY
Regulation:	MISA COMPLIANCE	***Sector:***	PETROLEUM REFINERIES
Value:	33.661	***Component Type:***	MAXIMUM
Unit Of Measure:	KG/D		
Control Point Name:	PLANT - PROCESS EFFLUENT		
Parameter Name:	CARBON, DISSOLVED ORGANIC		

MISA Industrial Wastewater Discharge

Company Code:	0000130104	***Result Structure:***	MISA MONTHLY REPORTING
Control Point Id:	0700	***Param Reported As:***	NOT APPLICABLE
Sample Date:	2015/04	***Frequency:***	MONTHLY
Regulation:	MISA COMPLIANCE	***Sector:***	PETROLEUM REFINERIES
Value:	12287	***Component Type:***	MAXIMUM
Unit Of Measure:	M3/D		

Control Point Name: PLANT - PROCESS EFFLUENT
Parameter Name: FLOW

MISA Industrial Wastewater Discharge

Company Code: 0000130104
Control Point Id: 0700
Sample Date: 2015/04
Regulation: MISA COMPLIANCE
Value: 30
Unit Of Measure: KG/D
Result Structure: MISA MONTHLY REPORTING
Param Reported As: AS PHENOL
Frequency: MONTHLY
Sector: PETROLEUM REFINERIES
Component Type: NUM. IN AVERAGE
Control Point Name: PLANT - PROCESS EFFLUENT
Parameter Name: PHENOLICS, UNFILTERED REACTIVE

MISA Industrial Wastewater Discharge

Company Code: 0000130104
Control Point Id: 0700
Sample Date: 2015/09
Regulation: MISA COMPLIANCE
Value: 2867
Unit Of Measure: M3/D
Result Structure: MISA MONTHLY REPORTING
Param Reported As: NOT APPLICABLE
Frequency: MONTHLY
Sector: PETROLEUM REFINERIES
Component Type: MINIMUM
Control Point Name: PLANT - PROCESS EFFLUENT
Parameter Name: FLOW

MISA Industrial Wastewater Discharge

Company Code: 0000130104
Control Point Id: 0700
Sample Date: 2015/09
Regulation: MISA COMPLIANCE
Value: 0.0057661
Unit Of Measure: KG/D
Result Structure: MISA MONTHLY REPORTING
Param Reported As: AS PHENOL
Frequency: MONTHLY
Sector: PETROLEUM REFINERIES
Component Type: AVERAGE
Control Point Name: PLANT - PROCESS EFFLUENT
Parameter Name: PHENOLICS, UNFILTERED REACTIVE

MISA Industrial Wastewater Discharge

Company Code: 0000130104
Control Point Id: 0700
Sample Date: 2015/04
Regulation: MISA COMPLIANCE
Value: 30
Unit Of Measure: KG/D
Result Structure: MISA MONTHLY REPORTING
Param Reported As: NOT APPLICABLE
Frequency: MONTHLY
Sector: PETROLEUM REFINERIES
Component Type: NUM. IN AVERAGE
Control Point Name: PLANT - PROCESS EFFLUENT
Parameter Name: RESIDUE,PART LOSS ON IGNIT.

MISA Industrial Wastewater Discharge

Company Code: 0000130104
Control Point Id: 0800
Sample Date: 2015/05
Regulation: MISA COMPLIANCE
Value: 0.49239
Unit Of Measure: KG/D
Result Structure: MISA MONTHLY REPORTING
Param Reported As: AS SULPHIDE
Frequency: MONTHLY
Sector: PETROLEUM REFINERIES
Component Type: AVERAGE
Control Point Name: PLANT - ONCE THROUGH COOLING WATER (OTCW)
Parameter Name: SULPHIDE, UNFILTERED REACTIVE

MISA Industrial Wastewater Discharge

Company Code:	0000130104	***Result Structure:***	MISA MONTHLY REPORTING
Control Point Id:	0700	***Param Reported As:***	AS CARBON
Sample Date:	2015/10	***Frequency:***	MONTHLY
Regulation:	MISA COMPLIANCE	***Sector:***	PETROLEUM REFINERIES
Value:	14.303	***Component Type:***	MINIMUM
Unit Of Measure:	KG/D		
Control Point Name:	PLANT - PROCESS EFFLUENT		
Parameter Name:	CARBON, DISSOLVED ORGANIC		

MISA Industrial Wastewater Discharge

Company Code:	0000130104	***Result Structure:***	MISA MONTHLY REPORTING
Control Point Id:	0700	***Param Reported As:***	NOT APPLICABLE
Sample Date:	2015/10	***Frequency:***	MONTHLY
Regulation:	MISA COMPLIANCE	***Sector:***	PETROLEUM REFINERIES
Value:	5714.8	***Component Type:***	AVERAGE
Unit Of Measure:	M3/D		
Control Point Name:	PLANT - PROCESS EFFLUENT		
Parameter Name:	FLOW		

MISA Industrial Wastewater Discharge

Company Code:	0000130104	***Result Structure:***	MISA MONTHLY REPORTING
Control Point Id:	0700	***Param Reported As:***	NOT APPLICABLE
Sample Date:	2015/05	***Frequency:***	MONTHLY
Regulation:	MISA COMPLIANCE	***Sector:***	PETROLEUM REFINERIES
Value:	7.3287	***Component Type:***	AVERAGE
Unit Of Measure:	KG/D		
Control Point Name:	PLANT - PROCESS EFFLUENT		
Parameter Name:	RESIDUE,PART LOSS ON IGNIT.		

MISA Industrial Wastewater Discharge

Company Code:	0000130104	***Result Structure:***	MISA MONTHLY REPORTING
Control Point Id:	0700	***Param Reported As:***	AS PHENOL
Sample Date:	2015/10	***Frequency:***	MONTHLY
Regulation:	MISA COMPLIANCE	***Sector:***	PETROLEUM REFINERIES
Value:	0.004069	***Component Type:***	MINIMUM
Unit Of Measure:	KG/D		
Control Point Name:	PLANT - PROCESS EFFLUENT		
Parameter Name:	PHENOLICS, UNFILTERED REACTIVE		

MISA Industrial Wastewater Discharge

Company Code:	0000130104	***Result Structure:***	MISA MONTHLY REPORTING
Control Point Id:	0700	***Param Reported As:***	NOT APPLICABLE
Sample Date:	2015/06	***Frequency:***	MONTHLY
Regulation:	MISA COMPLIANCE	***Sector:***	PETROLEUM REFINERIES
Value:	4797	***Component Type:***	MINIMUM
Unit Of Measure:	M3/D		
Control Point Name:	PLANT - PROCESS EFFLUENT		
Parameter Name:	FLOW		

MISA Industrial Wastewater Discharge

Company Code:	0000130104	***Result Structure:***	MISA MONTHLY REPORTING
Control Point Id:	0700	***Param Reported As:***	AS PHOSPHORUS
Sample Date:	2015/06	***Frequency:***	MONTHLY
Regulation:	MISA COMPLIANCE	***Sector:***	PETROLEUM REFINERIES
Value:	1.5981	***Component Type:***	AVERAGE

Unit Of Measure: KG/D
Control Point Name: PLANT - PROCESS EFFLUENT
Parameter Name: PHOSPHORUS,UNFILTERED TOTAL

MISA Industrial Wastewater Discharge

Company Code: 0000130104
Control Point Id: 0800
Sample Date: 2015/04
Regulation: MISA COMPLIANCE
Value: 75028.9
Unit Of Measure: M3/D
Control Point Name: PLANT - ONCE THROUGH COOLING WATER (OTCW)
Parameter Name: FLOW
Result Structure: MISA MONTHLY REPORTING
Param Reported As: NOT APPLICABLE
Frequency: MONTHLY
Sector: PETROLEUM REFINERIES
Component Type: MAXIMUM

MISA Industrial Wastewater Discharge

Company Code: 0000130104
Control Point Id: 0700
Sample Date: 2015/07
Regulation: MISA COMPLIANCE
Value: 5
Unit Of Measure: KG/D
Control Point Name: PLANT - PROCESS EFFLUENT
Parameter Name: AMMONIUM+AMMONIA, TOTAL FILTER.REAC
Result Structure: MISA MONTHLY REPORTING
Param Reported As: AS NITROGEN
Frequency: MONTHLY
Sector: PETROLEUM REFINERIES
Component Type: NUM. IN AVERAGE

MISA Industrial Wastewater Discharge

Company Code: 0000130104
Control Point Id: 0700
Sample Date: 2015/07
Regulation: MISA COMPLIANCE
Value: 23.753
Unit Of Measure: KG/D
Control Point Name: PLANT - PROCESS EFFLUENT
Parameter Name: CARBON, DISSOLVED ORGANIC
Result Structure: MISA MONTHLY REPORTING
Param Reported As: AS CARBON
Frequency: MONTHLY
Sector: PETROLEUM REFINERIES
Component Type: MINIMUM

MISA Industrial Wastewater Discharge

Company Code: 0000130104
Control Point Id: 0700
Sample Date: 2015/11
Regulation: MISA COMPLIANCE
Value: 0.02303
Unit Of Measure: KG/D
Control Point Name: PLANT - PROCESS EFFLUENT
Parameter Name: SULPHIDE, UNFILTERED REACTIVE
Result Structure: MISA MONTHLY REPORTING
Param Reported As: AS SULPHIDE
Frequency: MONTHLY
Sector: PETROLEUM REFINERIES
Component Type: MINIMUM

MISA Industrial Wastewater Discharge

Company Code: 0000130104
Control Point Id: 0700
Sample Date: 2015/12
Regulation: MISA COMPLIANCE
Value: 5
Unit Of Measure: KG/D
Control Point Name: PLANT - PROCESS EFFLUENT
Parameter Name: AMMONIUM+AMMONIA, TOTAL FILTER.REAC
Result Structure: MISA MONTHLY REPORTING
Param Reported As: AS NITROGEN
Frequency: MONTHLY
Sector: PETROLEUM REFINERIES
Component Type: NUM. IN AVERAGE

MISA Industrial Wastewater

Discharge

Company Code:	0000130104	***Result Structure:***	MISA MONTHLY REPORTING
Control Point Id:	0700	***Param Reported As:***	AS PHENOL
Sample Date:	2015/02	***Frequency:***	MONTHLY
Regulation:	MISA COMPLIANCE	***Sector:***	PETROLEUM REFINERIES
Value:	0.004129	***Component Type:***	MINIMUM
Unit Of Measure:	KG/D		
Control Point Name:	PLANT - PROCESS EFFLUENT		
Parameter Name:	PHENOLICS, UNFILTERED REACTIVE		

MISA Industrial Wastewater Discharge

Company Code:	0000130104	***Result Structure:***	MISA MONTHLY REPORTING
Control Point Id:	0700	***Param Reported As:***	NOT APPLICABLE
Sample Date:	2015/02	***Frequency:***	MONTHLY
Regulation:	MISA COMPLIANCE	***Sector:***	PETROLEUM REFINERIES
Value:	6.3182	***Component Type:***	AVERAGE
Unit Of Measure:	KG/D		
Control Point Name:	PLANT - PROCESS EFFLUENT		
Parameter Name:	RESIDUE,PART LOSS ON IGNIT.		

MISA Industrial Wastewater Discharge

Company Code:	0000130104	***Result Structure:***	MISA MONTHLY REPORTING
Control Point Id:	0700	***Param Reported As:***	AS PHENOL
Sample Date:	2015/07	***Frequency:***	MONTHLY
Regulation:	MISA COMPLIANCE	***Sector:***	PETROLEUM REFINERIES
Value:	0.001929	***Component Type:***	MINIMUM
Unit Of Measure:	KG/D		
Control Point Name:	PLANT - PROCESS EFFLUENT		
Parameter Name:	PHENOLICS, UNFILTERED REACTIVE		

MISA Industrial Wastewater Discharge

Company Code:	0000130104	***Result Structure:***	MISA MONTHLY REPORTING
Control Point Id:	0700	***Param Reported As:***	AS PHOSPHORUS
Sample Date:	2015/07	***Frequency:***	MONTHLY
Regulation:	MISA COMPLIANCE	***Sector:***	PETROLEUM REFINERIES
Value:	3.0232	***Component Type:***	MAXIMUM
Unit Of Measure:	KG/D		
Control Point Name:	PLANT - PROCESS EFFLUENT		
Parameter Name:	PHOSPHORUS,UNFILTERED TOTAL		

MISA Industrial Wastewater Discharge

Company Code:	0000130104	***Result Structure:***	MISA MONTHLY REPORTING
Control Point Id:	0700	***Param Reported As:***	NOT APPLICABLE
Sample Date:	2015/07	***Frequency:***	MONTHLY
Regulation:	MISA COMPLIANCE	***Sector:***	PETROLEUM REFINERIES
Value:	8.1994	***Component Type:***	AVERAGE
Unit Of Measure:	KG/D		
Control Point Name:	PLANT - PROCESS EFFLUENT		
Parameter Name:	RESIDUE, PARTICULATE		

MISA Industrial Wastewater Discharge

Company Code:	0000130104	***Result Structure:***	MISA MONTHLY REPORTING
Control Point Id:	0700	***Param Reported As:***	AS NITROGEN
Sample Date:	2015/03	***Frequency:***	MONTHLY
Regulation:	MISA COMPLIANCE	***Sector:***	PETROLEUM REFINERIES

Value: 0 ***Component Type:*** MAXIMUM
Unit Of Measure: KG/D
Control Point Name: PLANT - PROCESS EFFLUENT
Parameter Name: AMMONIUM+AMMONIA, TOTAL FILTER.REAC

MISA Industrial Wastewater Discharge

Company Code: 0000130104 ***Result Structure:*** MISA MONTHLY REPORTING
Control Point Id: 0700 ***Param Reported As:*** AS NITROGEN
Sample Date: 2015/03 ***Frequency:*** MONTHLY
Regulation: MISA COMPLIANCE ***Sector:*** PETROLEUM REFINERIES
Value: 4 ***Component Type:*** NUM. IN AVERAGE
Unit Of Measure: KG/D
Control Point Name: PLANT - PROCESS EFFLUENT
Parameter Name: AMMONIUM+AMMONIA, TOTAL FILTER.REAC

MISA Industrial Wastewater Discharge

Company Code: 0000130104 ***Result Structure:*** MISA MONTHLY REPORTING
Control Point Id: 0800 ***Param Reported As:*** NOT APPLICABLE
Sample Date: 2015/09 ***Frequency:*** MONTHLY
Regulation: MISA COMPLIANCE ***Sector:*** PETROLEUM REFINERIES
Value: 0.013787 ***Component Type:*** MINIMUM
Unit Of Measure: KG/D
Control Point Name: PLANT - ONCE THROUGH COOLING WATER (OTCW)
Parameter Name: TOLUENE C7H8

MISA Industrial Wastewater Discharge

Company Code: 0000130104 ***Result Structure:*** MISA MONTHLY REPORTING
Control Point Id: 0700 ***Param Reported As:*** NOT APPLICABLE
Sample Date: 2015/07 ***Frequency:*** MONTHLY
Regulation: MISA COMPLIANCE ***Sector:*** PETROLEUM REFINERIES
Value: 26.008 ***Component Type:*** MAXIMUM
Unit Of Measure: KG/D
Control Point Name: PLANT - PROCESS EFFLUENT
Parameter Name: RESIDUE,PART LOSS ON IGNIT.

MISA Industrial Wastewater Discharge

Company Code: 0000130104 ***Result Structure:*** MISA MONTHLY REPORTING
Control Point Id: 0700 ***Param Reported As:*** NOT APPLICABLE
Sample Date: 2015/07 ***Frequency:*** MONTHLY
Regulation: MISA COMPLIANCE ***Sector:*** PETROLEUM REFINERIES
Value: 1.929 ***Component Type:*** MINIMUM
Unit Of Measure: KG/D
Control Point Name: PLANT - PROCESS EFFLUENT
Parameter Name: RESIDUE,PART LOSS ON IGNIT.

MISA Industrial Wastewater Discharge

Company Code: 0000130104 ***Result Structure:*** MISA MONTHLY REPORTING
Control Point Id: 0700 ***Param Reported As:*** NOT APPLICABLE
Sample Date: 2015/07 ***Frequency:*** MONTHLY
Regulation: MISA COMPLIANCE ***Sector:*** PETROLEUM REFINERIES
Value: 3.1614 ***Component Type:*** MINIMUM
Unit Of Measure: KG/D
Control Point Name: PLANT - PROCESS EFFLUENT
Parameter Name: SOLVENT EXTRACTABLES

MISA Industrial Wastewater Discharge

Company Code:	0000130104	***Result Structure:***	MISA MONTHLY REPORTING
Control Point Id:	0700	***Param Reported As:***	AS SULPHIDE
Sample Date:	2015/07	***Frequency:***	MONTHLY
Regulation:	MISA COMPLIANCE	***Sector:***	PETROLEUM REFINERIES
Value:	0.083895	***Component Type:***	MAXIMUM
Unit Of Measure:	KG/D		
Control Point Name:	PLANT - PROCESS EFFLUENT		
Parameter Name:	SULPHIDE, UNFILTERED REACTIVE		

MISA Industrial Wastewater Discharge

Company Code:	0000130104	***Result Structure:***	MISA MONTHLY REPORTING
Control Point Id:	0700	***Param Reported As:***	AS CARBON
Sample Date:	2015/08	***Frequency:***	MONTHLY
Regulation:	MISA COMPLIANCE	***Sector:***	PETROLEUM REFINERIES
Value:	4	***Component Type:***	NUM. IN AVERAGE
Unit Of Measure:	KG/D		
Control Point Name:	PLANT - PROCESS EFFLUENT		
Parameter Name:	CARBON, DISSOLVED ORGANIC		

MISA Industrial Wastewater Discharge

Company Code:	0000130104	***Result Structure:***	MISA MONTHLY REPORTING
Control Point Id:	0800	***Param Reported As:***	AS PHENOL
Sample Date:	2015/12	***Frequency:***	MONTHLY
Regulation:	MISA COMPLIANCE	***Sector:***	PETROLEUM REFINERIES
Value:	0.075284	***Component Type:***	AVERAGE
Unit Of Measure:	KG/D		
Control Point Name:	PLANT - ONCE THROUGH COOLING WATER (OTCW)		
Parameter Name:	PHENOLICS, UNFILTERED REACTIVE		

MISA Industrial Wastewater Discharge

Company Code:	0000130104	***Result Structure:***	MISA MONTHLY REPORTING
Control Point Id:	0800	***Param Reported As:***	AS SULPHIDE
Sample Date:	2015/12	***Frequency:***	MONTHLY
Regulation:	MISA COMPLIANCE	***Sector:***	PETROLEUM REFINERIES
Value:	0.52699	***Component Type:***	AVERAGE
Unit Of Measure:	KG/D		
Control Point Name:	PLANT - ONCE THROUGH COOLING WATER (OTCW)		
Parameter Name:	SULPHIDE, UNFILTERED REACTIVE		

MISA Industrial Wastewater Discharge

Company Code:	0000130104	***Result Structure:***	MISA MONTHLY REPORTING
Control Point Id:	0700	***Param Reported As:***	AS SULPHIDE
Sample Date:	2015/03	***Frequency:***	MONTHLY
Regulation:	MISA COMPLIANCE	***Sector:***	PETROLEUM REFINERIES
Value:	0.046746	***Component Type:***	MINIMUM
Unit Of Measure:	KG/D		
Control Point Name:	PLANT - PROCESS EFFLUENT		
Parameter Name:	SULPHIDE, UNFILTERED REACTIVE		

MISA Industrial Wastewater Discharge

Company Code:	0000130104	***Result Structure:***	MISA MONTHLY REPORTING
Control Point Id:	0700	***Param Reported As:***	AS NITROGEN
Sample Date:	2015/04	***Frequency:***	MONTHLY

Regulation:	MISA COMPLIANCE	***Sector:***	PETROLEUM REFINERIES
Value:	0	***Component Type:***	MINIMUM
Unit Of Measure:	KG/D		
Control Point Name:	PLANT - PROCESS EFFLUENT		
Parameter Name:	AMMONIUM+AMMONIA, TOTAL FILTER.REAC		

MISA Industrial Wastewater Discharge

Company Code:	0000130104	***Result Structure:***	MISA MONTHLY REPORTING
Control Point Id:	0800	***Param Reported As:***	NOT APPLICABLE
Sample Date:	2015/02	***Frequency:***	MONTHLY
Regulation:	MISA COMPLIANCE	***Sector:***	PETROLEUM REFINERIES
Value:	4	***Component Type:***	NUM. IN AVERAGE
Unit Of Measure:	KG/D		
Control Point Name:	PLANT - ONCE THROUGH COOLING WATER (OTCW)		
Parameter Name:	BENZENE C6H6		

MISA Industrial Wastewater Discharge

Company Code:	0000130104	***Result Structure:***	MISA MONTHLY REPORTING
Control Point Id:	0800	***Param Reported As:***	NOT APPLICABLE
Sample Date:	2015/07	***Frequency:***	MONTHLY
Regulation:	MISA COMPLIANCE	***Sector:***	PETROLEUM REFINERIES
Value:	72107.9	***Component Type:***	MINIMUM
Unit Of Measure:	M3/D		
Control Point Name:	PLANT - ONCE THROUGH COOLING WATER (OTCW)		
Parameter Name:	FLOW		

MISA Industrial Wastewater Discharge

Company Code:	0000130104	***Result Structure:***	MISA MONTHLY REPORTING
Control Point Id:	0800	***Param Reported As:***	AS PHENOL
Sample Date:	2015/07	***Frequency:***	MONTHLY
Regulation:	MISA COMPLIANCE	***Sector:***	PETROLEUM REFINERIES
Value:	0.075692	***Component Type:***	AVERAGE
Unit Of Measure:	KG/D		
Control Point Name:	PLANT - ONCE THROUGH COOLING WATER (OTCW)		
Parameter Name:	PHENOLICS, UNFILTERED REACTIVE		

MISA Industrial Wastewater Discharge

Company Code:	0000130104	***Result Structure:***	MISA MONTHLY REPORTING
Control Point Id:	0800	***Param Reported As:***	AS SULPHIDE
Sample Date:	2015/07	***Frequency:***	MONTHLY
Regulation:	MISA COMPLIANCE	***Sector:***	PETROLEUM REFINERIES
Value:	0.54718	***Component Type:***	MAXIMUM
Unit Of Measure:	KG/D		
Control Point Name:	PLANT - ONCE THROUGH COOLING WATER (OTCW)		
Parameter Name:	SULPHIDE, UNFILTERED REACTIVE		

MISA Industrial Wastewater Discharge

Company Code:	0000130104	***Result Structure:***	MISA MONTHLY REPORTING
Control Point Id:	0800	***Param Reported As:***	AS SULPHIDE
Sample Date:	2015/07	***Frequency:***	MONTHLY
Regulation:	MISA COMPLIANCE	***Sector:***	PETROLEUM REFINERIES
Value:	0.50475	***Component Type:***	MINIMUM
Unit Of Measure:	KG/D		
Control Point Name:	PLANT - ONCE THROUGH COOLING WATER (OTCW)		
Parameter Name:	SULPHIDE, UNFILTERED REACTIVE		

MISA Industrial Wastewater Discharge

Company Code:	0000130104	***Result Structure:***	MISA MONTHLY REPORTING
Control Point Id:	0800	***Param Reported As:***	AS SULPHIDE
Sample Date:	2015/07	***Frequency:***	MONTHLY
Regulation:	MISA COMPLIANCE	***Sector:***	PETROLEUM REFINERIES
Value:	5	***Component Type:***	NUM. IN AVERAGE
Unit Of Measure:	KG/D		
Control Point Name:	PLANT - ONCE THROUGH COOLING WATER (OTCW)		
Parameter Name:	SULPHIDE, UNFILTERED REACTIVE		

MISA Industrial Wastewater Discharge

Company Code:	0000130104	***Result Structure:***	MISA MONTHLY REPORTING
Control Point Id:	0800	***Param Reported As:***	AS SULPHIDE
Sample Date:	2015/06	***Frequency:***	MONTHLY
Regulation:	MISA COMPLIANCE	***Sector:***	PETROLEUM REFINERIES
Value:	4	***Component Type:***	NUM. IN AVERAGE
Unit Of Measure:	KG/D		
Control Point Name:	PLANT - ONCE THROUGH COOLING WATER (OTCW)		
Parameter Name:	SULPHIDE, UNFILTERED REACTIVE		

MISA Industrial Wastewater Discharge

Company Code:	0000130104	***Result Structure:***	MISA MONTHLY REPORTING
Control Point Id:	0700	***Param Reported As:***	AS PHOSPHORUS
Sample Date:	2015/09	***Frequency:***	MONTHLY
Regulation:	MISA COMPLIANCE	***Sector:***	PETROLEUM REFINERIES
Value:	5	***Component Type:***	NUM. IN AVERAGE
Unit Of Measure:	KG/D		
Control Point Name:	PLANT - PROCESS EFFLUENT		
Parameter Name:	PHOSPHORUS,UNFILTERED TOTAL		

MISA Industrial Wastewater Discharge

Company Code:	0000130104	***Result Structure:***	MISA MONTHLY REPORTING
Control Point Id:	0800	***Param Reported As:***	AS SULPHIDE
Sample Date:	2015/02	***Frequency:***	MONTHLY
Regulation:	MISA COMPLIANCE	***Sector:***	PETROLEUM REFINERIES
Value:	0.47281	***Component Type:***	MINIMUM
Unit Of Measure:	KG/D		
Control Point Name:	PLANT - ONCE THROUGH COOLING WATER (OTCW)		
Parameter Name:	SULPHIDE, UNFILTERED REACTIVE		

MISA Industrial Wastewater Discharge

Company Code:	0000130104	***Result Structure:***	MISA MONTHLY REPORTING
Control Point Id:	0800	***Param Reported As:***	NOT APPLICABLE
Sample Date:	2015/02	***Frequency:***	MONTHLY
Regulation:	MISA COMPLIANCE	***Sector:***	PETROLEUM REFINERIES
Value:	0.013288	***Component Type:***	MINIMUM
Unit Of Measure:	KG/D		
Control Point Name:	PLANT - ONCE THROUGH COOLING WATER (OTCW)		
Parameter Name:	TOLUENE C7H8		

MISA Industrial Wastewater Discharge

Company Code:	0000130104	***Result Structure:***	MISA MONTHLY REPORTING
Control Point Id:	0800	***Param Reported As:***	NOT APPLICABLE

Sample Date:	2015/03	***Frequency:***	MONTHLY
Regulation:	MISA COMPLIANCE	***Sector:***	PETROLEUM REFINERIES
Value:	0.015248	***Component Type:***	MAXIMUM
Unit Of Measure:	KG/D		
Control Point Name:	PLANT - ONCE THROUGH COOLING WATER (OTCW)		
Parameter Name:	BENZENE C6H6		

MISA Industrial Wastewater Discharge

Company Code:	0000130104	***Result Structure:***	MISA MONTHLY REPORTING
Control Point Id:	0800	***Param Reported As:***	NOT APPLICABLE
Sample Date:	2015/02	***Frequency:***	MONTHLY
Regulation:	MISA COMPLIANCE	***Sector:***	PETROLEUM REFINERIES
Value:	66439.2	***Component Type:***	MINIMUM
Unit Of Measure:	M3/D		
Control Point Name:	PLANT - ONCE THROUGH COOLING WATER (OTCW)		
Parameter Name:	FLOW		

MISA Industrial Wastewater Discharge

Company Code:	0000130104	***Result Structure:***	MISA MONTHLY REPORTING
Control Point Id:	0800	***Param Reported As:***	AS SULPHIDE
Sample Date:	2015/08	***Frequency:***	MONTHLY
Regulation:	MISA COMPLIANCE	***Sector:***	PETROLEUM REFINERIES
Value:	0.5081	***Component Type:***	AVERAGE
Unit Of Measure:	KG/D		
Control Point Name:	PLANT - ONCE THROUGH COOLING WATER (OTCW)		
Parameter Name:	SULPHIDE, UNFILTERED REACTIVE		

MISA Industrial Wastewater Discharge

Company Code:	0000130104	***Result Structure:***	MISA MONTHLY REPORTING
Control Point Id:	0800	***Param Reported As:***	NOT APPLICABLE
Sample Date:	2015/08	***Frequency:***	MONTHLY
Regulation:	MISA COMPLIANCE	***Sector:***	PETROLEUM REFINERIES
Value:	0.013951	***Component Type:***	MINIMUM
Unit Of Measure:	KG/D		
Control Point Name:	PLANT - ONCE THROUGH COOLING WATER (OTCW)		
Parameter Name:	TOLUENE C7H8		

MISA Industrial Wastewater Discharge

Company Code:	0000130104	***Result Structure:***	MISA MONTHLY REPORTING
Control Point Id:	0800	***Param Reported As:***	NOT APPLICABLE
Sample Date:	2015/08	***Frequency:***	MONTHLY
Regulation:	MISA COMPLIANCE	***Sector:***	PETROLEUM REFINERIES
Value:	4	***Component Type:***	NUM. IN AVERAGE
Unit Of Measure:	KG/D		
Control Point Name:	PLANT - ONCE THROUGH COOLING WATER (OTCW)		
Parameter Name:	TOLUENE C7H8		

MISA Industrial Wastewater Discharge

Company Code:	0000130104	***Result Structure:***	MISA MONTHLY REPORTING
Control Point Id:	0800	***Param Reported As:***	NOT APPLICABLE
Sample Date:	2015/09	***Frequency:***	MONTHLY
Regulation:	MISA COMPLIANCE	***Sector:***	PETROLEUM REFINERIES
Value:	71200.8	***Component Type:***	AVERAGE
Unit Of Measure:	M3/D		
Control Point Name:	PLANT - ONCE THROUGH COOLING WATER (OTCW)		
Parameter Name:	FLOW		

MISA Industrial Wastewater Discharge

Company Code:	0000130104	***Result Structure:***	MISA MONTHLY REPORTING
Control Point Id:	0800	***Param Reported As:***	NOT APPLICABLE
Sample Date:	2015/12	***Frequency:***	MONTHLY
Regulation:	MISA COMPLIANCE	***Sector:***	PETROLEUM REFINERIES
Value:	0.014325	***Component Type:***	MINIMUM
Unit Of Measure:	KG/D		
Control Point Name:	PLANT - ONCE THROUGH COOLING WATER (OTCW)		
Parameter Name:	BENZENE C6H6		

MISA Industrial Wastewater Discharge

Company Code:	0000130104	***Result Structure:***	MISA MONTHLY REPORTING
Control Point Id:	0700	***Param Reported As:***	AS CARBON
Sample Date:	2015/05	***Frequency:***	MONTHLY
Regulation:	MISA COMPLIANCE	***Sector:***	PETROLEUM REFINERIES
Value:	30.182	***Component Type:***	MAXIMUM
Unit Of Measure:	KG/D		
Control Point Name:	PLANT - PROCESS EFFLUENT		
Parameter Name:	CARBON, DISSOLVED ORGANIC		

MISA Industrial Wastewater Discharge

Company Code:	0000130104	***Result Structure:***	MISA MONTHLY REPORTING
Control Point Id:	0700	***Param Reported As:***	AS PHENOL
Sample Date:	2015/05	***Frequency:***	MONTHLY
Regulation:	MISA COMPLIANCE	***Sector:***	PETROLEUM REFINERIES
Value:	0.004402	***Component Type:***	MINIMUM
Unit Of Measure:	KG/D		
Control Point Name:	PLANT - PROCESS EFFLUENT		
Parameter Name:	PHENOLICS, UNFILTERED REACTIVE		

MISA Industrial Wastewater Discharge

Company Code:	0000130104	***Result Structure:***	MISA MONTHLY REPORTING
Control Point Id:	0800	***Param Reported As:***	AS SULPHIDE
Sample Date:	2015/10	***Frequency:***	MONTHLY
Regulation:	MISA COMPLIANCE	***Sector:***	PETROLEUM REFINERIES
Value:	0.53987	***Component Type:***	MAXIMUM
Unit Of Measure:	KG/D		
Control Point Name:	PLANT - ONCE THROUGH COOLING WATER (OTCW)		
Parameter Name:	SULPHIDE, UNFILTERED REACTIVE		

MISA Industrial Wastewater Discharge

Company Code:	0000130104	***Result Structure:***	MISA MONTHLY REPORTING
Control Point Id:	0700	***Param Reported As:***	AS CARBON
Sample Date:	2015/01	***Frequency:***	MONTHLY
Regulation:	MISA COMPLIANCE	***Sector:***	PETROLEUM REFINERIES
Value:	18.127	***Component Type:***	AVERAGE
Unit Of Measure:	KG/D		
Control Point Name:	PLANT - PROCESS EFFLUENT		
Parameter Name:	CARBON, DISSOLVED ORGANIC		

MISA Industrial Wastewater Discharge

Company Code:	0000130104	***Result Structure:***	MISA MONTHLY REPORTING

Control Point Id:	0700	***Param Reported As:***	NOT APPLICABLE
Sample Date:	2015/01	***Frequency:***	MONTHLY
Regulation:	MISA COMPLIANCE	***Sector:***	PETROLEUM REFINERIES
Value:	6363.5	***Component Type:***	AVERAGE
Unit Of Measure:	M3/D		
Control Point Name:	PLANT - PROCESS EFFLUENT		
Parameter Name:	FLOW		

MISA Industrial Wastewater Discharge

Company Code:	0000130104	***Result Structure:***	MISA MONTHLY REPORTING
Control Point Id:	0700	***Param Reported As:***	AS NITROGEN
Sample Date:	2015/01	***Frequency:***	MONTHLY
Regulation:	MISA COMPLIANCE	***Sector:***	PETROLEUM REFINERIES
Value:	0	***Component Type:***	MINIMUM
Unit Of Measure:	KG/D		
Control Point Name:	PLANT - PROCESS EFFLUENT		
Parameter Name:	AMMONIUM+AMMONIA, TOTAL FILTER.REAC		

MISA Industrial Wastewater Discharge

Company Code:	0000130104	***Result Structure:***	MISA MONTHLY REPORTING
Control Point Id:	0700	***Param Reported As:***	AS NITROGEN
Sample Date:	2015/01	***Frequency:***	MONTHLY
Regulation:	MISA COMPLIANCE	***Sector:***	PETROLEUM REFINERIES
Value:	4	***Component Type:***	NUM. IN AVERAGE
Unit Of Measure:	KG/D		
Control Point Name:	PLANT - PROCESS EFFLUENT		
Parameter Name:	AMMONIUM+AMMONIA, TOTAL FILTER.REAC		

MISA Industrial Wastewater Discharge

Company Code:	0000130104	***Result Structure:***	MISA MONTHLY REPORTING
Control Point Id:	0700	***Param Reported As:***	AS PHOSPHORUS
Sample Date:	2015/12	***Frequency:***	MONTHLY
Regulation:	MISA COMPLIANCE	***Sector:***	PETROLEUM REFINERIES
Value:	0.87768	***Component Type:***	MINIMUM
Unit Of Measure:	KG/D		
Control Point Name:	PLANT - PROCESS EFFLUENT		
Parameter Name:	PHOSPHORUS,UNFILTERED TOTAL		

MISA Industrial Wastewater Discharge

Company Code:	0000130104	***Result Structure:***	MISA MONTHLY REPORTING
Control Point Id:	0700	***Param Reported As:***	NOT APPLICABLE
Sample Date:	2015/12	***Frequency:***	MONTHLY
Regulation:	MISA COMPLIANCE	***Sector:***	PETROLEUM REFINERIES
Value:	6.2838	***Component Type:***	AVERAGE
Unit Of Measure:	KG/D		
Control Point Name:	PLANT - PROCESS EFFLUENT		
Parameter Name:	RESIDUE, PARTICULATE		

MISA Industrial Wastewater Discharge

Company Code:	0000130104	***Result Structure:***	MISA MONTHLY REPORTING
Control Point Id:	0700	***Param Reported As:***	NOT APPLICABLE
Sample Date:	2015/10	***Frequency:***	MONTHLY
Regulation:	MISA COMPLIANCE	***Sector:***	PETROLEUM REFINERIES
Value:	2.7086	***Component Type:***	MAXIMUM
Unit Of Measure:	KG/D		
Control Point Name:	PLANT - PROCESS EFFLUENT		

Parameter Name: SOLVENT EXTRACTABLES

MISA Industrial Wastewater Discharge

Company Code:	0000130104	***Result Structure:***	MISA MONTHLY REPORTING
Control Point Id:	0700	***Param Reported As:***	AS NITROGEN
Sample Date:	2015/11	***Frequency:***	MONTHLY
Regulation:	MISA COMPLIANCE	***Sector:***	PETROLEUM REFINERIES
Value:	8.1693	***Component Type:***	AVERAGE
Unit Of Measure:	KG/D		
Control Point Name:	PLANT - PROCESS EFFLUENT		
Parameter Name:	AMMONIUM+AMMONIA, TOTAL FILTER.REAC		

MISA Industrial Wastewater Discharge

Company Code:	0000130104	***Result Structure:***	MISA MONTHLY REPORTING
Control Point Id:	0700	***Param Reported As:***	AS PHOSPHORUS
Sample Date:	2015/01	***Frequency:***	MONTHLY
Regulation:	MISA COMPLIANCE	***Sector:***	PETROLEUM REFINERIES
Value:	2.6358	***Component Type:***	MAXIMUM
Unit Of Measure:	KG/D		
Control Point Name:	PLANT - PROCESS EFFLUENT		
Parameter Name:	PHOSPHORUS,UNFILTERED TOTAL		

MISA Industrial Wastewater Discharge

Company Code:	0000130104	***Result Structure:***	MISA MONTHLY REPORTING
Control Point Id:	0700	***Param Reported As:***	NOT APPLICABLE
Sample Date:	2015/01	***Frequency:***	MONTHLY
Regulation:	MISA COMPLIANCE	***Sector:***	PETROLEUM REFINERIES
Value:	6.618	***Component Type:***	AVERAGE
Unit Of Measure:	KG/D		
Control Point Name:	PLANT - PROCESS EFFLUENT		
Parameter Name:	RESIDUE, PARTICULATE		

MISA Industrial Wastewater Discharge

Company Code:	0000130104	***Result Structure:***	MISA MONTHLY REPORTING
Control Point Id:	0700	***Param Reported As:***	NOT APPLICABLE
Sample Date:	2015/01	***Frequency:***	MONTHLY
Regulation:	MISA COMPLIANCE	***Sector:***	PETROLEUM REFINERIES
Value:	4.343	***Component Type:***	MINIMUM
Unit Of Measure:	KG/D		
Control Point Name:	PLANT - PROCESS EFFLUENT		
Parameter Name:	RESIDUE,PART LOSS ON IGNIT.		

MISA Industrial Wastewater Discharge

Company Code:	0000130104	***Result Structure:***	MISA MONTHLY REPORTING
Control Point Id:	0800	***Param Reported As:***	AS SULPHIDE
Sample Date:	2015/04	***Frequency:***	MONTHLY
Regulation:	MISA COMPLIANCE	***Sector:***	PETROLEUM REFINERIES
Value:	0.5066	***Component Type:***	MINIMUM
Unit Of Measure:	KG/D		
Control Point Name:	PLANT - ONCE THROUGH COOLING WATER (OTCW)		
Parameter Name:	SULPHIDE, UNFILTERED REACTIVE		

MISA Industrial Wastewater Discharge

Company Code:	0000130104	***Result Structure:***	MISA MONTHLY REPORTING
Control Point Id:	0800	***Param Reported As:***	NOT APPLICABLE
Sample Date:	2015/04	***Frequency:***	MONTHLY
Regulation:	MISA COMPLIANCE	***Sector:***	PETROLEUM REFINERIES
Value:	0.01672	***Component Type:***	AVERAGE
Unit Of Measure:	KG/D		
Control Point Name:	PLANT - ONCE THROUGH COOLING WATER (OTCW)		
Parameter Name:	TOLUENE C7H8		

MISA Industrial Wastewater Discharge

Company Code:	0000130104	***Result Structure:***	MISA MONTHLY REPORTING
Control Point Id:	0700	***Param Reported As:***	NOT APPLICABLE
Sample Date:	2015/11	***Frequency:***	MONTHLY
Regulation:	MISA COMPLIANCE	***Sector:***	PETROLEUM REFINERIES
Value:	30	***Component Type:***	NUM. IN AVERAGE
Unit Of Measure:	M3/D		
Control Point Name:	PLANT - PROCESS EFFLUENT		
Parameter Name:	FLOW		

MISA Industrial Wastewater Discharge

Company Code:	0000130104	***Result Structure:***	MISA MONTHLY REPORTING
Control Point Id:	0700	***Param Reported As:***	NOT APPLICABLE
Sample Date:	2015/11	***Frequency:***	MONTHLY
Regulation:	MISA COMPLIANCE	***Sector:***	PETROLEUM REFINERIES
Value:	2526	***Component Type:***	MINIMUM
Unit Of Measure:	M3/D		
Control Point Name:	PLANT - PROCESS EFFLUENT		
Parameter Name:	FLOW		

MISA Industrial Wastewater Discharge

Company Code:	0000130104	***Result Structure:***	MISA MONTHLY REPORTING
Control Point Id:	0700	***Param Reported As:***	AS PHOSPHORUS
Sample Date:	2015/11	***Frequency:***	MONTHLY
Regulation:	MISA COMPLIANCE	***Sector:***	PETROLEUM REFINERIES
Value:	0.22773	***Component Type:***	MAXIMUM
Unit Of Measure:	KG/D		
Control Point Name:	PLANT - PROCESS EFFLUENT		
Parameter Name:	PHOSPHORUS,UNFILTERED TOTAL		

MISA Industrial Wastewater Discharge

Company Code:	0000130104	***Result Structure:***	MISA MONTHLY REPORTING
Control Point Id:	0800	***Param Reported As:***	NOT APPLICABLE
Sample Date:	2015/05	***Frequency:***	MONTHLY
Regulation:	MISA COMPLIANCE	***Sector:***	PETROLEUM REFINERIES
Value:	66186.9	***Component Type:***	MINIMUM
Unit Of Measure:	M3/D		
Control Point Name:	PLANT - ONCE THROUGH COOLING WATER (OTCW)		
Parameter Name:	FLOW		

MISA Industrial Wastewater Discharge

Company Code:	0000130104	***Result Structure:***	MISA MONTHLY REPORTING
Control Point Id:	0800	***Param Reported As:***	AS PHENOL
Sample Date:	2015/05	***Frequency:***	MONTHLY
Regulation:	MISA COMPLIANCE	***Sector:***	PETROLEUM REFINERIES
Value:	0.066187	***Component Type:***	MINIMUM
Unit Of Measure:	KG/D		

Control Point Name: PLANT - ONCE THROUGH COOLING WATER (OTCW)
Parameter Name: PHENOLICS, UNFILTERED REACTIVE

MISA Industrial Wastewater Discharge

Company Code: 0000130104
Control Point Id: 0800
Sample Date: 2015/05
Regulation: MISA COMPLIANCE
Value: 70342.1
Unit Of Measure: M3/D
Result Structure: MISA MONTHLY REPORTING
Param Reported As: NOT APPLICABLE
Frequency: MONTHLY
Sector: PETROLEUM REFINERIES
Component Type: AVERAGE
Control Point Name: PLANT - ONCE THROUGH COOLING WATER (OTCW)
Parameter Name: FLOW

MISA Industrial Wastewater Discharge

Company Code: 0000130104
Control Point Id: 0800
Sample Date: 2015/12
Regulation: MISA COMPLIANCE
Value: 5
Unit Of Measure: KG/D
Result Structure: MISA MONTHLY REPORTING
Param Reported As: NOT APPLICABLE
Frequency: MONTHLY
Sector: PETROLEUM REFINERIES
Component Type: NUM. IN AVERAGE
Control Point Name: PLANT - ONCE THROUGH COOLING WATER (OTCW)
Parameter Name: TOLUENE C7H8

MISA Industrial Wastewater Discharge

Company Code: 0000130104
Control Point Id: 0700
Sample Date: 2015/03
Regulation: MISA COMPLIANCE
Value: 17.834
Unit Of Measure: KG/D
Result Structure: MISA MONTHLY REPORTING
Param Reported As: NOT APPLICABLE
Frequency: MONTHLY
Sector: PETROLEUM REFINERIES
Component Type: MAXIMUM
Control Point Name: PLANT - PROCESS EFFLUENT
Parameter Name: RESIDUE, PARTICULATE

MISA Industrial Wastewater Discharge

Company Code: 0000130104
Control Point Id: 0700
Sample Date: 2015/08
Regulation: MISA COMPLIANCE
Value: 31
Unit Of Measure: KG/D
Result Structure: MISA MONTHLY REPORTING
Param Reported As: AS PHENOL
Frequency: MONTHLY
Sector: PETROLEUM REFINERIES
Component Type: NUM. IN AVERAGE
Control Point Name: PLANT - PROCESS EFFLUENT
Parameter Name: PHENOLICS, UNFILTERED REACTIVE

MISA Industrial Wastewater Discharge

Company Code: 0000130104
Control Point Id: 0700
Sample Date: 2015/08
Regulation: MISA COMPLIANCE
Value: 13.686
Unit Of Measure: KG/D
Result Structure: MISA MONTHLY REPORTING
Param Reported As: NOT APPLICABLE
Frequency: MONTHLY
Sector: PETROLEUM REFINERIES
Component Type: MAXIMUM
Control Point Name: PLANT - PROCESS EFFLUENT
Parameter Name: RESIDUE, PARTICULATE

MISA Industrial Wastewater Discharge

Company Code:	0000130104	***Result Structure:***	MISA MONTHLY REPORTING
Control Point Id:	0700	***Param Reported As:***	NOT APPLICABLE
Sample Date:	2015/08	***Frequency:***	MONTHLY
Regulation:	MISA COMPLIANCE	***Sector:***	PETROLEUM REFINERIES
Value:	4	***Component Type:***	NUM. IN AVERAGE
Unit Of Measure:	KG/D		
Control Point Name:	PLANT - PROCESS EFFLUENT		
Parameter Name:	RESIDUE, PARTICULATE		

MISA Industrial Wastewater Discharge

Company Code:	0000130104	***Result Structure:***	MISA MONTHLY REPORTING
Control Point Id:	0800	***Param Reported As:***	AS PHENOL
Sample Date:	2015/03	***Frequency:***	MONTHLY
Regulation:	MISA COMPLIANCE	***Sector:***	PETROLEUM REFINERIES
Value:	4	***Component Type:***	NUM. IN AVERAGE
Unit Of Measure:	KG/D		
Control Point Name:	PLANT - ONCE THROUGH COOLING WATER (OTCW)		
Parameter Name:	PHENOLICS, UNFILTERED REACTIVE		

MISA Industrial Wastewater Discharge

Company Code:	0000130104	***Result Structure:***	MISA MONTHLY REPORTING
Control Point Id:	0700	***Param Reported As:***	AS PHOSPHORUS
Sample Date:	2015/04	***Frequency:***	MONTHLY
Regulation:	MISA COMPLIANCE	***Sector:***	PETROLEUM REFINERIES
Value:	1.4509	***Component Type:***	AVERAGE
Unit Of Measure:	KG/D		
Control Point Name:	PLANT - PROCESS EFFLUENT		
Parameter Name:	PHOSPHORUS,UNFILTERED TOTAL		

MISA Industrial Wastewater Discharge

Company Code:	0000130104	***Result Structure:***	MISA MONTHLY REPORTING
Control Point Id:	0700	***Param Reported As:***	AS SULPHIDE
Sample Date:	2015/08	***Frequency:***	MONTHLY
Regulation:	MISA COMPLIANCE	***Sector:***	PETROLEUM REFINERIES
Value:	0.064827	***Component Type:***	MAXIMUM
Unit Of Measure:	KG/D		
Control Point Name:	PLANT - PROCESS EFFLUENT		
Parameter Name:	SULPHIDE, UNFILTERED REACTIVE		

MISA Industrial Wastewater Discharge

Company Code:	0000130104	***Result Structure:***	MISA MONTHLY REPORTING
Control Point Id:	0700	***Param Reported As:***	AS CARBON
Sample Date:	2015/09	***Frequency:***	MONTHLY
Regulation:	MISA COMPLIANCE	***Sector:***	PETROLEUM REFINERIES
Value:	25.517	***Component Type:***	MAXIMUM
Unit Of Measure:	KG/D		
Control Point Name:	PLANT - PROCESS EFFLUENT		
Parameter Name:	CARBON, DISSOLVED ORGANIC		

MISA Industrial Wastewater Discharge

Company Code:	0000130104	***Result Structure:***	MISA MONTHLY REPORTING
Control Point Id:	0700	***Param Reported As:***	AS CARBON
Sample Date:	2015/09	***Frequency:***	MONTHLY
Regulation:	MISA COMPLIANCE	***Sector:***	PETROLEUM REFINERIES
Value:	5	***Component Type:***	NUM. IN AVERAGE

Unit Of Measure: KG/D
Control Point Name: PLANT - PROCESS EFFLUENT
Parameter Name: CARBON, DISSOLVED ORGANIC

MISA Industrial Wastewater Discharge

Company Code: 0000130104
Control Point Id: 0700
Sample Date: 2015/09
Regulation: MISA COMPLIANCE
Value: 5766.1
Unit Of Measure: M3/D
Control Point Name: PLANT - PROCESS EFFLUENT
Parameter Name: FLOW
Result Structure: MISA MONTHLY REPORTING
Param Reported As: NOT APPLICABLE
Frequency: MONTHLY
Sector: PETROLEUM REFINERIES
Component Type: AVERAGE

MISA Industrial Wastewater Discharge

Company Code: 0000130104
Control Point Id: 0700
Sample Date: 2015/09
Regulation: MISA COMPLIANCE
Value: 8089
Unit Of Measure: M3/D
Control Point Name: PLANT - PROCESS EFFLUENT
Parameter Name: FLOW
Result Structure: MISA MONTHLY REPORTING
Param Reported As: NOT APPLICABLE
Frequency: MONTHLY
Sector: PETROLEUM REFINERIES
Component Type: MAXIMUM

MISA Industrial Wastewater Discharge

Company Code: 0000130104
Control Point Id: 0700
Sample Date: 2015/09
Regulation: MISA COMPLIANCE
Value: 0.008089
Unit Of Measure: KG/D
Control Point Name: PLANT - PROCESS EFFLUENT
Parameter Name: PHENOLICS, UNFILTERED REACTIVE
Result Structure: MISA MONTHLY REPORTING
Param Reported As: AS PHENOL
Frequency: MONTHLY
Sector: PETROLEUM REFINERIES
Component Type: MAXIMUM

MISA Industrial Wastewater Discharge

Company Code: 0000130104
Control Point Id: 0700
Sample Date: 2015/09
Regulation: MISA COMPLIANCE
Value: 30
Unit Of Measure: KG/D
Control Point Name: PLANT - PROCESS EFFLUENT
Parameter Name: PHENOLICS, UNFILTERED REACTIVE
Result Structure: MISA MONTHLY REPORTING
Param Reported As: AS PHENOL
Frequency: MONTHLY
Sector: PETROLEUM REFINERIES
Component Type: NUM. IN AVERAGE

MISA Industrial Wastewater Discharge

Company Code: 0000130104
Control Point Id: 0700
Sample Date: 2015/10
Regulation: MISA COMPLIANCE
Value: 0.08465
Unit Of Measure: KG/D
Control Point Name: PLANT - PROCESS EFFLUENT
Parameter Name: AMMONIUM+AMMONIA, TOTAL FILTER.REAC
Result Structure: MISA MONTHLY REPORTING
Param Reported As: AS NITROGEN
Frequency: MONTHLY
Sector: PETROLEUM REFINERIES
Component Type: AVERAGE

MISA Industrial Wastewater

Discharge

Company Code:	0000130104	***Result Structure:***	MISA MONTHLY REPORTING
Control Point Id:	0700	***Param Reported As:***	NOT APPLICABLE
Sample Date:	2015/10	***Frequency:***	MONTHLY
Regulation:	MISA COMPLIANCE	***Sector:***	PETROLEUM REFINERIES
Value:	31	***Component Type:***	NUM. IN AVERAGE
Unit Of Measure:	M3/D		
Control Point Name:	PLANT - PROCESS EFFLUENT		
Parameter Name:	FLOW		

MISA Industrial Wastewater Discharge

Company Code:	0000130104	***Result Structure:***	MISA MONTHLY REPORTING
Control Point Id:	0700	***Param Reported As:***	AS PHOSPHORUS
Sample Date:	2015/05	***Frequency:***	MONTHLY
Regulation:	MISA COMPLIANCE	***Sector:***	PETROLEUM REFINERIES
Value:	4	***Component Type:***	NUM. IN AVERAGE
Unit Of Measure:	KG/D		
Control Point Name:	PLANT - PROCESS EFFLUENT		
Parameter Name:	PHOSPHORUS,UNFILTERED TOTAL		

MISA Industrial Wastewater Discharge

Company Code:	0000130104	***Result Structure:***	MISA MONTHLY REPORTING
Control Point Id:	0700	***Param Reported As:***	NOT APPLICABLE
Sample Date:	2015/05	***Frequency:***	MONTHLY
Regulation:	MISA COMPLIANCE	***Sector:***	PETROLEUM REFINERIES
Value:	4.8719	***Component Type:***	MAXIMUM
Unit Of Measure:	KG/D		
Control Point Name:	PLANT - PROCESS EFFLUENT		
Parameter Name:	SOLVENT EXTRACTABLES		

MISA Industrial Wastewater Discharge

Company Code:	0000130104	***Result Structure:***	MISA MONTHLY REPORTING
Control Point Id:	0800	***Param Reported As:***	AS PHENOL
Sample Date:	2015/10	***Frequency:***	MONTHLY
Regulation:	MISA COMPLIANCE	***Sector:***	PETROLEUM REFINERIES
Value:	0.071393	***Component Type:***	AVERAGE
Unit Of Measure:	KG/D		
Control Point Name:	PLANT - ONCE THROUGH COOLING WATER (OTCW)		
Parameter Name:	PHENOLICS, UNFILTERED REACTIVE		

MISA Industrial Wastewater Discharge

Company Code:	0000130104	***Result Structure:***	MISA MONTHLY REPORTING
Control Point Id:	0800	***Param Reported As:***	AS PHENOL
Sample Date:	2015/10	***Frequency:***	MONTHLY
Regulation:	MISA COMPLIANCE	***Sector:***	PETROLEUM REFINERIES
Value:	0.077125	***Component Type:***	MAXIMUM
Unit Of Measure:	KG/D		
Control Point Name:	PLANT - ONCE THROUGH COOLING WATER (OTCW)		
Parameter Name:	PHENOLICS, UNFILTERED REACTIVE		

MISA Industrial Wastewater Discharge

Company Code:	0000130104	***Result Structure:***	MISA MONTHLY REPORTING
Control Point Id:	0700	***Param Reported As:***	NOT APPLICABLE
Sample Date:	2015/12	***Frequency:***	MONTHLY
Regulation:	MISA COMPLIANCE	***Sector:***	PETROLEUM REFINERIES

Value: 2.2408 ***Component Type:*** AVERAGE
Unit Of Measure: KG/D
Control Point Name: PLANT - PROCESS EFFLUENT
Parameter Name: SOLVENT EXTRACTABLES

MISA Industrial Wastewater Discharge

Company Code: 0000130104 ***Result Structure:*** MISA MONTHLY REPORTING
Control Point Id: 0800 ***Param Reported As:*** NOT APPLICABLE
Sample Date: 2015/11 ***Frequency:*** MONTHLY
Regulation: MISA COMPLIANCE ***Sector:*** PETROLEUM REFINERIES
Value: 74921.4 ***Component Type:*** MINIMUM
Unit Of Measure: M3/D
Control Point Name: PLANT - ONCE THROUGH COOLING WATER (OTCW)
Parameter Name: FLOW

MISA Industrial Wastewater Discharge

Company Code: 0000130104 ***Result Structure:*** MISA MONTHLY REPORTING
Control Point Id: 0700 ***Param Reported As:*** AS PHENOL
Sample Date: 2015/10 ***Frequency:*** MONTHLY
Regulation: MISA COMPLIANCE ***Sector:*** PETROLEUM REFINERIES
Value: 31 ***Component Type:*** NUM. IN AVERAGE
Unit Of Measure: KG/D
Control Point Name: PLANT - PROCESS EFFLUENT
Parameter Name: PHENOLICS, UNFILTERED REACTIVE

MISA Industrial Wastewater Discharge

Company Code: 0000130104 ***Result Structure:*** MISA MONTHLY REPORTING
Control Point Id: 0700 ***Param Reported As:*** AS PHENOL
Sample Date: 2015/10 ***Frequency:*** MONTHLY
Regulation: MISA COMPLIANCE ***Sector:*** PETROLEUM REFINERIES
Value: 0.0057148 ***Component Type:*** AVERAGE
Unit Of Measure: KG/D
Control Point Name: PLANT - PROCESS EFFLUENT
Parameter Name: PHENOLICS, UNFILTERED REACTIVE

MISA Industrial Wastewater Discharge

Company Code: 0000130104 ***Result Structure:*** MISA MONTHLY REPORTING
Control Point Id: 0700 ***Param Reported As:*** AS PHOSPHORUS
Sample Date: 2015/10 ***Frequency:*** MONTHLY
Regulation: MISA COMPLIANCE ***Sector:*** PETROLEUM REFINERIES
Value: 1.5144 ***Component Type:*** AVERAGE
Unit Of Measure: KG/D
Control Point Name: PLANT - PROCESS EFFLUENT
Parameter Name: PHOSPHORUS,UNFILTERED TOTAL

MISA Industrial Wastewater Discharge

Company Code: 0000130104 ***Result Structure:*** MISA MONTHLY REPORTING
Control Point Id: 0700 ***Param Reported As:*** AS PHOSPHORUS
Sample Date: 2015/10 ***Frequency:*** MONTHLY
Regulation: MISA COMPLIANCE ***Sector:*** PETROLEUM REFINERIES
Value: 2.6044 ***Component Type:*** MAXIMUM
Unit Of Measure: KG/D
Control Point Name: PLANT - PROCESS EFFLUENT
Parameter Name: PHOSPHORUS,UNFILTERED TOTAL

MISA Industrial Wastewater Discharge

Company Code:	0000130104	***Result Structure:***	MISA MONTHLY REPORTING
Control Point Id:	0700	***Param Reported As:***	AS PHOSPHORUS
Sample Date:	2015/10	***Frequency:***	MONTHLY
Regulation:	MISA COMPLIANCE	***Sector:***	PETROLEUM REFINERIES
Value:	0.50794	***Component Type:***	MINIMUM
Unit Of Measure:	KG/D		
Control Point Name:	PLANT - PROCESS EFFLUENT		
Parameter Name:	PHOSPHORUS,UNFILTERED TOTAL		

MISA Industrial Wastewater Discharge

Company Code:	0000130104	***Result Structure:***	MISA MONTHLY REPORTING
Control Point Id:	0700	***Param Reported As:***	AS CARBON
Sample Date:	2015/06	***Frequency:***	MONTHLY
Regulation:	MISA COMPLIANCE	***Sector:***	PETROLEUM REFINERIES
Value:	27.603	***Component Type:***	MINIMUM
Unit Of Measure:	KG/D		
Control Point Name:	PLANT - PROCESS EFFLUENT		
Parameter Name:	CARBON, DISSOLVED ORGANIC		

MISA Industrial Wastewater Discharge

Company Code:	0000130104	***Result Structure:***	MISA MONTHLY REPORTING
Control Point Id:	0700	***Param Reported As:***	NOT APPLICABLE
Sample Date:	2015/06	***Frequency:***	MONTHLY
Regulation:	MISA COMPLIANCE	***Sector:***	PETROLEUM REFINERIES
Value:	9958	***Component Type:***	MAXIMUM
Unit Of Measure:	M3/D		
Control Point Name:	PLANT - PROCESS EFFLUENT		
Parameter Name:	FLOW		

MISA Industrial Wastewater Discharge

Company Code:	0000130104	***Result Structure:***	MISA MONTHLY REPORTING
Control Point Id:	0700	***Param Reported As:***	NOT APPLICABLE
Sample Date:	2015/01	***Frequency:***	MONTHLY
Regulation:	MISA COMPLIANCE	***Sector:***	PETROLEUM REFINERIES
Value:	2.9369	***Component Type:***	MAXIMUM
Unit Of Measure:	KG/D		
Control Point Name:	PLANT - PROCESS EFFLUENT		
Parameter Name:	SOLVENT EXTRACTABLES		

MISA Industrial Wastewater Discharge

Company Code:	0000130104	***Result Structure:***	MISA MONTHLY REPORTING
Control Point Id:	0700	***Param Reported As:***	AS PHENOL
Sample Date:	2015/06	***Frequency:***	MONTHLY
Regulation:	MISA COMPLIANCE	***Sector:***	PETROLEUM REFINERIES
Value:	30	***Component Type:***	NUM. IN AVERAGE
Unit Of Measure:	KG/D		
Control Point Name:	PLANT - PROCESS EFFLUENT		
Parameter Name:	PHENOLICS, UNFILTERED REACTIVE		

MISA Industrial Wastewater Discharge

Company Code:	0000130104	***Result Structure:***	MISA MONTHLY REPORTING
Control Point Id:	0700	***Param Reported As:***	NOT APPLICABLE
Sample Date:	2015/06	***Frequency:***	MONTHLY

Regulation: MISA COMPLIANCE
Value: 7.1855
Unit Of Measure: KG/D
Control Point Name: PLANT - PROCESS EFFLUENT
Parameter Name: RESIDUE,PART LOSS ON IGNIT.
Sector: PETROLEUM REFINERIES
Component Type: AVERAGE

MISA Industrial Wastewater Discharge

Company Code: 0000130104
Control Point Id: 0700
Sample Date: 2015/06
Regulation: MISA COMPLIANCE
Value: 4.797
Unit Of Measure: KG/D
Control Point Name: PLANT - PROCESS EFFLUENT
Parameter Name: RESIDUE,PART LOSS ON IGNIT.
Result Structure: MISA MONTHLY REPORTING
Param Reported As: NOT APPLICABLE
Frequency: MONTHLY
Sector: PETROLEUM REFINERIES
Component Type: MINIMUM

MISA Industrial Wastewater Discharge

Company Code: 0000130104
Control Point Id: 0700
Sample Date: 2015/02
Regulation: MISA COMPLIANCE
Value: 4
Unit Of Measure: KG/D
Control Point Name: PLANT - PROCESS EFFLUENT
Parameter Name: CARBON, DISSOLVED ORGANIC
Result Structure: MISA MONTHLY REPORTING
Param Reported As: AS CARBON
Frequency: MONTHLY
Sector: PETROLEUM REFINERIES
Component Type: NUM. IN AVERAGE

MISA Industrial Wastewater Discharge

Company Code: 0000130104
Control Point Id: 0700
Sample Date: 2015/07
Regulation: MISA COMPLIANCE
Value: 0.13344
Unit Of Measure: KG/D
Control Point Name: PLANT - PROCESS EFFLUENT
Parameter Name: AMMONIUM+AMMONIA, TOTAL FILTER.REAC
Result Structure: MISA MONTHLY REPORTING
Param Reported As: AS NITROGEN
Frequency: MONTHLY
Sector: PETROLEUM REFINERIES
Component Type: AVERAGE

MISA Industrial Wastewater Discharge

Company Code: 0000130104
Control Point Id: 0700
Sample Date: 2015/07
Regulation: MISA COMPLIANCE
Value: 5
Unit Of Measure: KG/D
Control Point Name: PLANT - PROCESS EFFLUENT
Parameter Name: CARBON, DISSOLVED ORGANIC
Result Structure: MISA MONTHLY REPORTING
Param Reported As: AS CARBON
Frequency: MONTHLY
Sector: PETROLEUM REFINERIES
Component Type: NUM. IN AVERAGE

MISA Industrial Wastewater Discharge

Company Code: 0000130104
Control Point Id: 0700
Sample Date: 2015/11
Regulation: MISA COMPLIANCE
Value: 4
Unit Of Measure: KG/D
Control Point Name: PLANT - PROCESS EFFLUENT
Parameter Name: PHOSPHORUS,UNFILTERED TOTAL
Result Structure: MISA MONTHLY REPORTING
Param Reported As: AS PHOSPHORUS
Frequency: MONTHLY
Sector: PETROLEUM REFINERIES
Component Type: NUM. IN AVERAGE

MISA Industrial Wastewater Discharge

Company Code:	0000130104	***Result Structure:***	MISA MONTHLY REPORTING
Control Point Id:	0700	***Param Reported As:***	NOT APPLICABLE
Sample Date:	2015/11	***Frequency:***	MONTHLY
Regulation:	MISA COMPLIANCE	***Sector:***	PETROLEUM REFINERIES
Value:	6.2337	***Component Type:***	AVERAGE
Unit Of Measure:	KG/D		
Control Point Name:	PLANT - PROCESS EFFLUENT		
Parameter Name:	RESIDUE,PART LOSS ON IGNIT.		

MISA Industrial Wastewater Discharge

Company Code:	0000130104	***Result Structure:***	MISA MONTHLY REPORTING
Control Point Id:	0700	***Param Reported As:***	AS SULPHIDE
Sample Date:	2015/11	***Frequency:***	MONTHLY
Regulation:	MISA COMPLIANCE	***Sector:***	PETROLEUM REFINERIES
Value:	0.048909	***Component Type:***	MAXIMUM
Unit Of Measure:	KG/D		
Control Point Name:	PLANT - PROCESS EFFLUENT		
Parameter Name:	SULPHIDE, UNFILTERED REACTIVE		

MISA Industrial Wastewater Discharge

Company Code:	0000130104	***Result Structure:***	MISA MONTHLY REPORTING
Control Point Id:	0700	***Param Reported As:***	AS NITROGEN
Sample Date:	2015/12	***Frequency:***	MONTHLY
Regulation:	MISA COMPLIANCE	***Sector:***	PETROLEUM REFINERIES
Value:	0.3592	***Component Type:***	AVERAGE
Unit Of Measure:	KG/D		
Control Point Name:	PLANT - PROCESS EFFLUENT		
Parameter Name:	AMMONIUM+AMMONIA, TOTAL FILTER.REAC		

MISA Industrial Wastewater Discharge

Company Code:	0000130104	***Result Structure:***	MISA MONTHLY REPORTING
Control Point Id:	0700	***Param Reported As:***	AS PHOSPHORUS
Sample Date:	2015/02	***Frequency:***	MONTHLY
Regulation:	MISA COMPLIANCE	***Sector:***	PETROLEUM REFINERIES
Value:	0.14398	***Component Type:***	MINIMUM
Unit Of Measure:	KG/D		
Control Point Name:	PLANT - PROCESS EFFLUENT		
Parameter Name:	PHOSPHORUS,UNFILTERED TOTAL		

MISA Industrial Wastewater Discharge

Company Code:	0000130104	***Result Structure:***	MISA MONTHLY REPORTING
Control Point Id:	0700	***Param Reported As:***	NOT APPLICABLE
Sample Date:	2015/07	***Frequency:***	MONTHLY
Regulation:	MISA COMPLIANCE	***Sector:***	PETROLEUM REFINERIES
Value:	5	***Component Type:***	NUM. IN AVERAGE
Unit Of Measure:	KG/D		
Control Point Name:	PLANT - PROCESS EFFLUENT		
Parameter Name:	RESIDUE, PARTICULATE		

MISA Industrial Wastewater Discharge

Company Code:	0000130104	***Result Structure:***	MISA MONTHLY REPORTING
Control Point Id:	0700	***Param Reported As:***	NOT APPLICABLE

Sample Date:	2015/07	***Frequency:***	MONTHLY
Regulation:	MISA COMPLIANCE	***Sector:***	PETROLEUM REFINERIES
Value:	7.7708	***Component Type:***	AVERAGE
Unit Of Measure:	KG/D		
Control Point Name:	PLANT - PROCESS EFFLUENT		
Parameter Name:	RESIDUE,PART LOSS ON IGNIT.		

MISA Industrial Wastewater Discharge

Company Code:	0000130104	***Result Structure:***	MISA MONTHLY REPORTING
Control Point Id:	0700	***Param Reported As:***	AS SULPHIDE
Sample Date:	2015/07	***Frequency:***	MONTHLY
Regulation:	MISA COMPLIANCE	***Sector:***	PETROLEUM REFINERIES
Value:	0.057396	***Component Type:***	AVERAGE
Unit Of Measure:	KG/D		
Control Point Name:	PLANT - PROCESS EFFLUENT		
Parameter Name:	SULPHIDE, UNFILTERED REACTIVE		

MISA Industrial Wastewater Discharge

Company Code:	0000130104	***Result Structure:***	MISA MONTHLY REPORTING
Control Point Id:	0700	***Param Reported As:***	AS NITROGEN
Sample Date:	2015/08	***Frequency:***	MONTHLY
Regulation:	MISA COMPLIANCE	***Sector:***	PETROLEUM REFINERIES
Value:	0.23153	***Component Type:***	MAXIMUM
Unit Of Measure:	KG/D		
Control Point Name:	PLANT - PROCESS EFFLUENT		
Parameter Name:	AMMONIUM+AMMONIA, TOTAL FILTER.REAC		

MISA Industrial Wastewater Discharge

Company Code:	0000130104	***Result Structure:***	MISA MONTHLY REPORTING
Control Point Id:	0700	***Param Reported As:***	AS CARBON
Sample Date:	2015/08	***Frequency:***	MONTHLY
Regulation:	MISA COMPLIANCE	***Sector:***	PETROLEUM REFINERIES
Value:	16.282	***Component Type:***	MINIMUM
Unit Of Measure:	KG/D		
Control Point Name:	PLANT - PROCESS EFFLUENT		
Parameter Name:	CARBON, DISSOLVED ORGANIC		

MISA Industrial Wastewater Discharge

Company Code:	0000130104	***Result Structure:***	MISA MONTHLY REPORTING
Control Point Id:	0800	***Param Reported As:***	NOT APPLICABLE
Sample Date:	2015/12	***Frequency:***	MONTHLY
Regulation:	MISA COMPLIANCE	***Sector:***	PETROLEUM REFINERIES
Value:	75284.2	***Component Type:***	AVERAGE
Unit Of Measure:	M3/D		
Control Point Name:	PLANT - ONCE THROUGH COOLING WATER (OTCW)		
Parameter Name:	FLOW		

MISA Industrial Wastewater Discharge

Company Code:	0000130104	***Result Structure:***	MISA MONTHLY REPORTING
Control Point Id:	0800	***Param Reported As:***	AS SULPHIDE
Sample Date:	2015/12	***Frequency:***	MONTHLY
Regulation:	MISA COMPLIANCE	***Sector:***	PETROLEUM REFINERIES
Value:	0.50136	***Component Type:***	MINIMUM
Unit Of Measure:	KG/D		
Control Point Name:	PLANT - ONCE THROUGH COOLING WATER (OTCW)		
Parameter Name:	SULPHIDE, UNFILTERED REACTIVE		

MISA Industrial Wastewater Discharge

Company Code:	0000130104	***Result Structure:***	MISA MONTHLY REPORTING
Control Point Id:	0800	***Param Reported As:***	NOT APPLICABLE
Sample Date:	2015/01	***Frequency:***	MONTHLY
Regulation:	MISA COMPLIANCE	***Sector:***	PETROLEUM REFINERIES
Value:	0.013323	***Component Type:***	MINIMUM
Unit Of Measure:	KG/D		
Control Point Name:	PLANT - ONCE THROUGH COOLING WATER (OTCW)		
Parameter Name:	BENZENE C6H6		

MISA Industrial Wastewater Discharge

Company Code:	0000130104	***Result Structure:***	MISA MONTHLY REPORTING
Control Point Id:	0800	***Param Reported As:***	NOT APPLICABLE
Sample Date:	2015/01	***Frequency:***	MONTHLY
Regulation:	MISA COMPLIANCE	***Sector:***	PETROLEUM REFINERIES
Value:	4	***Component Type:***	NUM. IN AVERAGE
Unit Of Measure:	M3/D		
Control Point Name:	PLANT - ONCE THROUGH COOLING WATER (OTCW)		
Parameter Name:	FLOW		

MISA Industrial Wastewater Discharge

Company Code:	0000130104	***Result Structure:***	MISA MONTHLY REPORTING
Control Point Id:	0800	***Param Reported As:***	AS PHENOL
Sample Date:	2015/01	***Frequency:***	MONTHLY
Regulation:	MISA COMPLIANCE	***Sector:***	PETROLEUM REFINERIES
Value:	0.069389	***Component Type:***	AVERAGE
Unit Of Measure:	KG/D		
Control Point Name:	PLANT - ONCE THROUGH COOLING WATER (OTCW)		
Parameter Name:	PHENOLICS, UNFILTERED REACTIVE		

MISA Industrial Wastewater Discharge

Company Code:	0000130104	***Result Structure:***	MISA MONTHLY REPORTING
Control Point Id:	0800	***Param Reported As:***	NOT APPLICABLE
Sample Date:	2015/05	***Frequency:***	MONTHLY
Regulation:	MISA COMPLIANCE	***Sector:***	PETROLEUM REFINERIES
Value:	0.028912	***Component Type:***	AVERAGE
Unit Of Measure:	KG/D		
Control Point Name:	PLANT - ONCE THROUGH COOLING WATER (OTCW)		
Parameter Name:	TOLUENE C7H8		

MISA Industrial Wastewater Discharge

Company Code:	0000130104	***Result Structure:***	MISA MONTHLY REPORTING
Control Point Id:	0800	***Param Reported As:***	NOT APPLICABLE
Sample Date:	2015/06	***Frequency:***	MONTHLY
Regulation:	MISA COMPLIANCE	***Sector:***	PETROLEUM REFINERIES
Value:	78297.6	***Component Type:***	MAXIMUM
Unit Of Measure:	M3/D		
Control Point Name:	PLANT - ONCE THROUGH COOLING WATER (OTCW)		
Parameter Name:	FLOW		

MISA Industrial Wastewater Discharge

Company Code:	0000130104	***Result Structure:***	MISA MONTHLY REPORTING

Control Point Id:	0800	***Param Reported As:***	NOT APPLICABLE
Sample Date:	2015/06	***Frequency:***	MONTHLY
Regulation:	MISA COMPLIANCE	***Sector:***	PETROLEUM REFINERIES
Value:	4	***Component Type:***	NUM. IN AVERAGE
Unit Of Measure:	M3/D		
Control Point Name:	PLANT - ONCE THROUGH COOLING WATER (OTCW)		
Parameter Name:	FLOW		

MISA Industrial Wastewater Discharge

Company Code:	0000130104	***Result Structure:***	MISA MONTHLY REPORTING
Control Point Id:	0800	***Param Reported As:***	AS PHENOL
Sample Date:	2015/06	***Frequency:***	MONTHLY
Regulation:	MISA COMPLIANCE	***Sector:***	PETROLEUM REFINERIES
Value:	0.071123	***Component Type:***	MINIMUM
Unit Of Measure:	KG/D		
Control Point Name:	PLANT - ONCE THROUGH COOLING WATER (OTCW)		
Parameter Name:	PHENOLICS, UNFILTERED REACTIVE		

MISA Industrial Wastewater Discharge

Company Code:	0000130104	***Result Structure:***	MISA MONTHLY REPORTING
Control Point Id:	0800	***Param Reported As:***	AS PHENOL
Sample Date:	2015/07	***Frequency:***	MONTHLY
Regulation:	MISA COMPLIANCE	***Sector:***	PETROLEUM REFINERIES
Value:	0.078169	***Component Type:***	MAXIMUM
Unit Of Measure:	KG/D		
Control Point Name:	PLANT - ONCE THROUGH COOLING WATER (OTCW)		
Parameter Name:	PHENOLICS, UNFILTERED REACTIVE		

MISA Industrial Wastewater Discharge

Company Code:	0000130104	***Result Structure:***	MISA MONTHLY REPORTING
Control Point Id:	0800	***Param Reported As:***	AS PHENOL
Sample Date:	2015/07	***Frequency:***	MONTHLY
Regulation:	MISA COMPLIANCE	***Sector:***	PETROLEUM REFINERIES
Value:	0.072108	***Component Type:***	MINIMUM
Unit Of Measure:	KG/D		
Control Point Name:	PLANT - ONCE THROUGH COOLING WATER (OTCW)		
Parameter Name:	PHENOLICS, UNFILTERED REACTIVE		

MISA Industrial Wastewater Discharge

Company Code:	0000130104	***Result Structure:***	MISA MONTHLY REPORTING
Control Point Id:	0800	***Param Reported As:***	NOT APPLICABLE
Sample Date:	2015/07	***Frequency:***	MONTHLY
Regulation:	MISA COMPLIANCE	***Sector:***	PETROLEUM REFINERIES
Value:	0.014422	***Component Type:***	MINIMUM
Unit Of Measure:	KG/D		
Control Point Name:	PLANT - ONCE THROUGH COOLING WATER (OTCW)		
Parameter Name:	TOLUENE C7H8		

MISA Industrial Wastewater Discharge

Company Code:	0000130104	***Result Structure:***	MISA MONTHLY REPORTING
Control Point Id:	0800	***Param Reported As:***	NOT APPLICABLE
Sample Date:	2015/08	***Frequency:***	MONTHLY
Regulation:	MISA COMPLIANCE	***Sector:***	PETROLEUM REFINERIES
Value:	0.014517	***Component Type:***	AVERAGE
Unit Of Measure:	KG/D		
Control Point Name:	PLANT - ONCE THROUGH COOLING WATER (OTCW)		

Parameter Name: BENZENE C6H6

MISA Industrial Wastewater Discharge

Company Code: 0000130104
Control Point Id: 0700
Sample Date: 2015/09
Regulation: MISA COMPLIANCE
Value: 1.3866
Unit Of Measure: KG/D
Control Point Name: PLANT - PROCESS EFFLUENT
Parameter Name: PHOSPHORUS,UNFILTERED TOTAL
Result Structure: MISA MONTHLY REPORTING
Param Reported As: AS PHOSPHORUS
Frequency: MONTHLY
Sector: PETROLEUM REFINERIES
Component Type: AVERAGE

MISA Industrial Wastewater Discharge

Company Code: 0000130104
Control Point Id: 0800
Sample Date: 2015/08
Regulation: MISA COMPLIANCE
Value: 72585.2
Unit Of Measure: M3/D
Control Point Name: PLANT - ONCE THROUGH COOLING WATER (OTCW)
Parameter Name: FLOW
Result Structure: MISA MONTHLY REPORTING
Param Reported As: NOT APPLICABLE
Frequency: MONTHLY
Sector: PETROLEUM REFINERIES
Component Type: AVERAGE

MISA Industrial Wastewater Discharge

Company Code: 0000130104
Control Point Id: 0800
Sample Date: 2015/08
Regulation: MISA COMPLIANCE
Value: 0.015099
Unit Of Measure: KG/D
Control Point Name: PLANT - ONCE THROUGH COOLING WATER (OTCW)
Parameter Name: BENZENE C6H6
Result Structure: MISA MONTHLY REPORTING
Param Reported As: NOT APPLICABLE
Frequency: MONTHLY
Sector: PETROLEUM REFINERIES
Component Type: MAXIMUM

MISA Industrial Wastewater Discharge

Company Code: 0000130104
Control Point Id: 0800
Sample Date: 2015/03
Regulation: MISA COMPLIANCE
Value: 0.014771
Unit Of Measure: KG/D
Control Point Name: PLANT - ONCE THROUGH COOLING WATER (OTCW)
Parameter Name: BENZENE C6H6
Result Structure: MISA MONTHLY REPORTING
Param Reported As: NOT APPLICABLE
Frequency: MONTHLY
Sector: PETROLEUM REFINERIES
Component Type: AVERAGE

MISA Industrial Wastewater Discharge

Company Code: 0000130104
Control Point Id: 0800
Sample Date: 2015/03
Regulation: MISA COMPLIANCE
Value: 73857.8
Unit Of Measure: M3/D
Control Point Name: PLANT - ONCE THROUGH COOLING WATER (OTCW)
Parameter Name: FLOW
Result Structure: MISA MONTHLY REPORTING
Param Reported As: NOT APPLICABLE
Frequency: MONTHLY
Sector: PETROLEUM REFINERIES
Component Type: AVERAGE

MISA Industrial Wastewater Discharge

Company Code:	0000130104	***Result Structure:***	MISA MONTHLY REPORTING
Control Point Id:	0800	***Param Reported As:***	NOT APPLICABLE
Sample Date:	2015/03	***Frequency:***	MONTHLY
Regulation:	MISA COMPLIANCE	***Sector:***	PETROLEUM REFINERIES
Value:	76236.2	***Component Type:***	MAXIMUM
Unit Of Measure:	M3/D		
Control Point Name:	PLANT - ONCE THROUGH COOLING WATER (OTCW)		
Parameter Name:	FLOW		

MISA Industrial Wastewater Discharge

Company Code:	0000130104	***Result Structure:***	MISA MONTHLY REPORTING
Control Point Id:	0800	***Param Reported As:***	AS PHENOL
Sample Date:	2015/02	***Frequency:***	MONTHLY
Regulation:	MISA COMPLIANCE	***Sector:***	PETROLEUM REFINERIES
Value:	0.069637	***Component Type:***	MAXIMUM
Unit Of Measure:	KG/D		
Control Point Name:	PLANT - ONCE THROUGH COOLING WATER (OTCW)		
Parameter Name:	PHENOLICS, UNFILTERED REACTIVE		

MISA Industrial Wastewater Discharge

Company Code:	0000130104	***Result Structure:***	MISA MONTHLY REPORTING
Control Point Id:	0800	***Param Reported As:***	AS SULPHIDE
Sample Date:	2015/08	***Frequency:***	MONTHLY
Regulation:	MISA COMPLIANCE	***Sector:***	PETROLEUM REFINERIES
Value:	0.52844	***Component Type:***	MAXIMUM
Unit Of Measure:	KG/D		
Control Point Name:	PLANT - ONCE THROUGH COOLING WATER (OTCW)		
Parameter Name:	SULPHIDE, UNFILTERED REACTIVE		

MISA Industrial Wastewater Discharge

Company Code:	0000130104	***Result Structure:***	MISA MONTHLY REPORTING
Control Point Id:	0800	***Param Reported As:***	NOT APPLICABLE
Sample Date:	2015/09	***Frequency:***	MONTHLY
Regulation:	MISA COMPLIANCE	***Sector:***	PETROLEUM REFINERIES
Value:	0.01424	***Component Type:***	AVERAGE
Unit Of Measure:	KG/D		
Control Point Name:	PLANT - ONCE THROUGH COOLING WATER (OTCW)		
Parameter Name:	BENZENE C6H6		

MISA Industrial Wastewater Discharge

Company Code:	0000130104	***Result Structure:***	MISA MONTHLY REPORTING
Control Point Id:	0800	***Param Reported As:***	NOT APPLICABLE
Sample Date:	2015/09	***Frequency:***	MONTHLY
Regulation:	MISA COMPLIANCE	***Sector:***	PETROLEUM REFINERIES
Value:	0.014979	***Component Type:***	MAXIMUM
Unit Of Measure:	KG/D		
Control Point Name:	PLANT - ONCE THROUGH COOLING WATER (OTCW)		
Parameter Name:	BENZENE C6H6		

MISA Industrial Wastewater Discharge

Company Code:	0000130104	***Result Structure:***	MISA MONTHLY REPORTING
Control Point Id:	0800	***Param Reported As:***	AS PHENOL
Sample Date:	2015/09	***Frequency:***	MONTHLY
Regulation:	MISA COMPLIANCE	***Sector:***	PETROLEUM REFINERIES
Value:	0.071201	***Component Type:***	AVERAGE
Unit Of Measure:	KG/D		

Control Point Name: PLANT - ONCE THROUGH COOLING WATER (OTCW)
Parameter Name: PHENOLICS, UNFILTERED REACTIVE

MISA Industrial Wastewater Discharge

Company Code:	0000130104	***Result Structure:***	MISA MONTHLY REPORTING
Control Point Id:	0800	***Param Reported As:***	AS SULPHIDE
Sample Date:	2015/11	***Frequency:***	MONTHLY
Regulation:	MISA COMPLIANCE	***Sector:***	PETROLEUM REFINERIES
Value:	0.52882	***Component Type:***	MAXIMUM
Unit Of Measure:	KG/D		

Control Point Name: PLANT - ONCE THROUGH COOLING WATER (OTCW)
Parameter Name: SULPHIDE, UNFILTERED REACTIVE

MISA Industrial Wastewater Discharge

Company Code:	0000130104	***Result Structure:***	MISA MONTHLY REPORTING
Control Point Id:	0800	***Param Reported As:***	NOT APPLICABLE
Sample Date:	2015/11	***Frequency:***	MONTHLY
Regulation:	MISA COMPLIANCE	***Sector:***	PETROLEUM REFINERIES
Value:	0.014985	***Component Type:***	MINIMUM
Unit Of Measure:	KG/D		

Control Point Name: PLANT - ONCE THROUGH COOLING WATER (OTCW)
Parameter Name: TOLUENE C7H8

MISA Industrial Wastewater Discharge

Company Code:	0000130104	***Result Structure:***	MISA MONTHLY REPORTING
Control Point Id:	0800	***Param Reported As:***	AS PHENOL
Sample Date:	2015/08	***Frequency:***	MONTHLY
Regulation:	MISA COMPLIANCE	***Sector:***	PETROLEUM REFINERIES
Value:	0.072585	***Component Type:***	AVERAGE
Unit Of Measure:	KG/D		

Control Point Name: PLANT - ONCE THROUGH COOLING WATER (OTCW)
Parameter Name: PHENOLICS, UNFILTERED REACTIVE

MISA Industrial Wastewater Discharge

Company Code:	0000130104	***Result Structure:***	MISA MONTHLY REPORTING
Control Point Id:	0700	***Param Reported As:***	AS NITROGEN
Sample Date:	2015/05	***Frequency:***	MONTHLY
Regulation:	MISA COMPLIANCE	***Sector:***	PETROLEUM REFINERIES
Value:	0	***Component Type:***	MINIMUM
Unit Of Measure:	KG/D		

Control Point Name: PLANT - PROCESS EFFLUENT
Parameter Name: AMMONIUM+AMMONIA, TOTAL FILTER.REAC

MISA Industrial Wastewater Discharge

Company Code:	0000130104	***Result Structure:***	MISA MONTHLY REPORTING
Control Point Id:	0700	***Param Reported As:***	NOT APPLICABLE
Sample Date:	2015/05	***Frequency:***	MONTHLY
Regulation:	MISA COMPLIANCE	***Sector:***	PETROLEUM REFINERIES
Value:	7328.7	***Component Type:***	AVERAGE
Unit Of Measure:	M3/D		

Control Point Name: PLANT - PROCESS EFFLUENT
Parameter Name: FLOW

MISA Industrial Wastewater Discharge

Company Code:	0000130104	***Result Structure:***	MISA MONTHLY REPORTING
Control Point Id:	0700	***Param Reported As:***	NOT APPLICABLE
Sample Date:	2015/05	***Frequency:***	MONTHLY
Regulation:	MISA COMPLIANCE	***Sector:***	PETROLEUM REFINERIES
Value:	31	***Component Type:***	NUM. IN AVERAGE
Unit Of Measure:	M3/D		
Control Point Name:	PLANT - PROCESS EFFLUENT		
Parameter Name:	FLOW		

MISA Industrial Wastewater Discharge

Company Code:	0000130104	***Result Structure:***	MISA MONTHLY REPORTING
Control Point Id:	0700	***Param Reported As:***	AS PHENOL
Sample Date:	2015/05	***Frequency:***	MONTHLY
Regulation:	MISA COMPLIANCE	***Sector:***	PETROLEUM REFINERIES
Value:	31	***Component Type:***	NUM. IN AVERAGE
Unit Of Measure:	KG/D		
Control Point Name:	PLANT - PROCESS EFFLUENT		
Parameter Name:	PHENOLICS, UNFILTERED REACTIVE		

MISA Industrial Wastewater Discharge

Company Code:	0000130104	***Result Structure:***	MISA MONTHLY REPORTING
Control Point Id:	0800	***Param Reported As:***	NOT APPLICABLE
Sample Date:	2015/10	***Frequency:***	MONTHLY
Regulation:	MISA COMPLIANCE	***Sector:***	PETROLEUM REFINERIES
Value:	0.013671	***Component Type:***	MINIMUM
Unit Of Measure:	KG/D		
Control Point Name:	PLANT - ONCE THROUGH COOLING WATER (OTCW)		
Parameter Name:	TOLUENE C7H8		

MISA Industrial Wastewater Discharge

Company Code:	0000130104	***Result Structure:***	MISA MONTHLY REPORTING
Control Point Id:	0800	***Param Reported As:***	NOT APPLICABLE
Sample Date:	2015/10	***Frequency:***	MONTHLY
Regulation:	MISA COMPLIANCE	***Sector:***	PETROLEUM REFINERIES
Value:	4	***Component Type:***	NUM. IN AVERAGE
Unit Of Measure:	KG/D		
Control Point Name:	PLANT - ONCE THROUGH COOLING WATER (OTCW)		
Parameter Name:	TOLUENE C7H8		

MISA Industrial Wastewater Discharge

Company Code:	0000130104	***Result Structure:***	MISA MONTHLY REPORTING
Control Point Id:	0700	***Param Reported As:***	NOT APPLICABLE
Sample Date:	2015/09	***Frequency:***	MONTHLY
Regulation:	MISA COMPLIANCE	***Sector:***	PETROLEUM REFINERIES
Value:	5.7661	***Component Type:***	AVERAGE
Unit Of Measure:	KG/D		
Control Point Name:	PLANT - PROCESS EFFLUENT		
Parameter Name:	RESIDUE,PART LOSS ON IGNIT.		

MISA Industrial Wastewater Discharge

Company Code:	0000130104	***Result Structure:***	MISA MONTHLY REPORTING
Control Point Id:	0700	***Param Reported As:***	NOT APPLICABLE
Sample Date:	2015/09	***Frequency:***	MONTHLY
Regulation:	MISA COMPLIANCE	***Sector:***	PETROLEUM REFINERIES
Value:	3.3575	***Component Type:***	MAXIMUM

Unit Of Measure: KG/D
Control Point Name: PLANT - PROCESS EFFLUENT
Parameter Name: SOLVENT EXTRACTABLES

MISA Industrial Wastewater Discharge

Company Code: 0000130104
Control Point Id: 0700
Sample Date: 2015/09
Regulation: MISA COMPLIANCE
Value: 5
Unit Of Measure: KG/D
Control Point Name: PLANT - PROCESS EFFLUENT
Parameter Name: SOLVENT EXTRACTABLES
Result Structure: MISA MONTHLY REPORTING
Param Reported As: NOT APPLICABLE
Frequency: MONTHLY
Sector: PETROLEUM REFINERIES
Component Type: NUM. IN AVERAGE

MISA Industrial Wastewater Discharge

Company Code: 0000130104
Control Point Id: 0700
Sample Date: 2015/01
Regulation: MISA COMPLIANCE
Value: 13.66
Unit Of Measure: KG/D
Control Point Name: PLANT - PROCESS EFFLUENT
Parameter Name: CARBON, DISSOLVED ORGANIC
Result Structure: MISA MONTHLY REPORTING
Param Reported As: AS CARBON
Frequency: MONTHLY
Sector: PETROLEUM REFINERIES
Component Type: MINIMUM

MISA Industrial Wastewater Discharge

Company Code: 0000130104
Control Point Id: 0700
Sample Date: 2015/01
Regulation: MISA COMPLIANCE
Value: 0.004343
Unit Of Measure: KG/D
Control Point Name: PLANT - PROCESS EFFLUENT
Parameter Name: PHENOLICS, UNFILTERED REACTIVE
Result Structure: MISA MONTHLY REPORTING
Param Reported As: AS PHENOL
Frequency: MONTHLY
Sector: PETROLEUM REFINERIES
Component Type: MINIMUM

MISA Industrial Wastewater Discharge

Company Code: 0000130104
Control Point Id: 0700
Sample Date: 2015/12
Regulation: MISA COMPLIANCE
Value: 14.581
Unit Of Measure: KG/D
Control Point Name: PLANT - PROCESS EFFLUENT
Parameter Name: CARBON, DISSOLVED ORGANIC
Result Structure: MISA MONTHLY REPORTING
Param Reported As: AS CARBON
Frequency: MONTHLY
Sector: PETROLEUM REFINERIES
Component Type: MINIMUM

MISA Industrial Wastewater Discharge

Company Code: 0000130104
Control Point Id: 0700
Sample Date: 2015/12
Regulation: MISA COMPLIANCE
Value: 31
Unit Of Measure: M3/D
Control Point Name: PLANT - PROCESS EFFLUENT
Parameter Name: FLOW
Result Structure: MISA MONTHLY REPORTING
Param Reported As: NOT APPLICABLE
Frequency: MONTHLY
Sector: PETROLEUM REFINERIES
Component Type: NUM. IN AVERAGE

MISA Industrial Wastewater

Discharge

Company Code:	0000130104	***Result Structure:***	MISA MONTHLY REPORTING
Control Point Id:	0700	***Param Reported As:***	AS NITROGEN
Sample Date:	2015/01	***Frequency:***	MONTHLY
Regulation:	MISA COMPLIANCE	***Sector:***	PETROLEUM REFINERIES
Value:	0	***Component Type:***	AVERAGE
Unit Of Measure:	KG/D		
Control Point Name:	PLANT - PROCESS EFFLUENT		
Parameter Name:	AMMONIUM+AMMONIA, TOTAL FILTER.REAC		

MISA Industrial Wastewater Discharge

Company Code:	0000130104	***Result Structure:***	MISA MONTHLY REPORTING
Control Point Id:	0700	***Param Reported As:***	AS PHENOL
Sample Date:	2015/06	***Frequency:***	MONTHLY
Regulation:	MISA COMPLIANCE	***Sector:***	PETROLEUM REFINERIES
Value:	0.0066682	***Component Type:***	AVERAGE
Unit Of Measure:	KG/D		
Control Point Name:	PLANT - PROCESS EFFLUENT		
Parameter Name:	PHENOLICS, UNFILTERED REACTIVE		

MISA Industrial Wastewater Discharge

Company Code:	0000130104	***Result Structure:***	MISA MONTHLY REPORTING
Control Point Id:	0700	***Param Reported As:***	AS PHOSPHORUS
Sample Date:	2015/10	***Frequency:***	MONTHLY
Regulation:	MISA COMPLIANCE	***Sector:***	PETROLEUM REFINERIES
Value:	4	***Component Type:***	NUM. IN AVERAGE
Unit Of Measure:	KG/D		
Control Point Name:	PLANT - PROCESS EFFLUENT		
Parameter Name:	PHOSPHORUS,UNFILTERED TOTAL		

MISA Industrial Wastewater Discharge

Company Code:	0000130104	***Result Structure:***	MISA MONTHLY REPORTING
Control Point Id:	0700	***Param Reported As:***	NOT APPLICABLE
Sample Date:	2015/10	***Frequency:***	MONTHLY
Regulation:	MISA COMPLIANCE	***Sector:***	PETROLEUM REFINERIES
Value:	4	***Component Type:***	NUM. IN AVERAGE
Unit Of Measure:	KG/D		
Control Point Name:	PLANT - PROCESS EFFLUENT		
Parameter Name:	RESIDUE, PARTICULATE		

MISA Industrial Wastewater Discharge

Company Code:	0000130104	***Result Structure:***	MISA MONTHLY REPORTING
Control Point Id:	0700	***Param Reported As:***	AS NITROGEN
Sample Date:	2015/11	***Frequency:***	MONTHLY
Regulation:	MISA COMPLIANCE	***Sector:***	PETROLEUM REFINERIES
Value:	26.952	***Component Type:***	MAXIMUM
Unit Of Measure:	KG/D		
Control Point Name:	PLANT - PROCESS EFFLUENT		
Parameter Name:	AMMONIUM+AMMONIA, TOTAL FILTER.REAC		

MISA Industrial Wastewater Discharge

Company Code:	0000130104	***Result Structure:***	MISA MONTHLY REPORTING
Control Point Id:	0700	***Param Reported As:***	AS PHOSPHORUS
Sample Date:	2015/01	***Frequency:***	MONTHLY
Regulation:	MISA COMPLIANCE	***Sector:***	PETROLEUM REFINERIES

Value: 1.7867 ***Component Type:*** AVERAGE
Unit Of Measure: KG/D
Control Point Name: PLANT - PROCESS EFFLUENT
Parameter Name: PHOSPHORUS,UNFILTERED TOTAL

MISA Industrial Wastewater Discharge

Company Code: 0000130104 ***Result Structure:*** MISA MONTHLY REPORTING
Control Point Id: 0700 ***Param Reported As:*** NOT APPLICABLE
Sample Date: 2015/01 ***Frequency:*** MONTHLY
Regulation: MISA COMPLIANCE ***Sector:*** PETROLEUM REFINERIES
Value: 31 ***Component Type:*** NUM. IN AVERAGE
Unit Of Measure: KG/D
Control Point Name: PLANT - PROCESS EFFLUENT
Parameter Name: RESIDUE,PART LOSS ON IGNIT.

MISA Industrial Wastewater Discharge

Company Code: 0000130104 ***Result Structure:*** MISA MONTHLY REPORTING
Control Point Id: 0800 ***Param Reported As:*** AS SULPHIDE
Sample Date: 2015/04 ***Frequency:*** MONTHLY
Regulation: MISA COMPLIANCE ***Sector:*** PETROLEUM REFINERIES
Value: 0.5252 ***Component Type:*** MAXIMUM
Unit Of Measure: KG/D
Control Point Name: PLANT - ONCE THROUGH COOLING WATER (OTCW)
Parameter Name: SULPHIDE, UNFILTERED REACTIVE

MISA Industrial Wastewater Discharge

Company Code: 0000130104 ***Result Structure:*** MISA MONTHLY REPORTING
Control Point Id: 0800 ***Param Reported As:*** NOT APPLICABLE
Sample Date: 2015/04 ***Frequency:*** MONTHLY
Regulation: MISA COMPLIANCE ***Sector:*** PETROLEUM REFINERIES
Value: 0.014475 ***Component Type:*** MINIMUM
Unit Of Measure: KG/D
Control Point Name: PLANT - ONCE THROUGH COOLING WATER (OTCW)
Parameter Name: TOLUENE C7H8

MISA Industrial Wastewater Discharge

Company Code: 0000130104 ***Result Structure:*** MISA MONTHLY REPORTING
Control Point Id: 0800 ***Param Reported As:*** NOT APPLICABLE
Sample Date: 2015/04 ***Frequency:*** MONTHLY
Regulation: MISA COMPLIANCE ***Sector:*** PETROLEUM REFINERIES
Value: 5 ***Component Type:*** NUM. IN AVERAGE
Unit Of Measure: KG/D
Control Point Name: PLANT - ONCE THROUGH COOLING WATER (OTCW)
Parameter Name: TOLUENE C7H8

MISA Industrial Wastewater Discharge

Company Code: 0000130104 ***Result Structure:*** MISA MONTHLY REPORTING
Control Point Id: 0700 ***Param Reported As:*** AS PHENOL
Sample Date: 2015/11 ***Frequency:*** MONTHLY
Regulation: MISA COMPLIANCE ***Sector:*** PETROLEUM REFINERIES
Value: 0.009212 ***Component Type:*** MAXIMUM
Unit Of Measure: KG/D
Control Point Name: PLANT - PROCESS EFFLUENT
Parameter Name: PHENOLICS, UNFILTERED REACTIVE

MISA Industrial Wastewater Discharge

Company Code:	0000130104	***Result Structure:***	MISA MONTHLY REPORTING
Control Point Id:	0700	***Param Reported As:***	AS PHENOL
Sample Date:	2015/11	***Frequency:***	MONTHLY
Regulation:	MISA COMPLIANCE	***Sector:***	PETROLEUM REFINERIES
Value:	0.002526	***Component Type:***	MINIMUM
Unit Of Measure:	KG/D		
Control Point Name:	PLANT - PROCESS EFFLUENT		
Parameter Name:	PHENOLICS, UNFILTERED REACTIVE		

MISA Industrial Wastewater Discharge

Company Code:	0000130104	***Result Structure:***	MISA MONTHLY REPORTING
Control Point Id:	0700	***Param Reported As:***	NOT APPLICABLE
Sample Date:	2015/06	***Frequency:***	MONTHLY
Regulation:	MISA COMPLIANCE	***Sector:***	PETROLEUM REFINERIES
Value:	4	***Component Type:***	NUM. IN AVERAGE
Unit Of Measure:	KG/D		
Control Point Name:	PLANT - PROCESS EFFLUENT		
Parameter Name:	SOLVENT EXTRACTABLES		

MISA Industrial Wastewater Discharge

Company Code:	0000130104	***Result Structure:***	MISA MONTHLY REPORTING
Control Point Id:	0800	***Param Reported As:***	NOT APPLICABLE
Sample Date:	2015/12	***Frequency:***	MONTHLY
Regulation:	MISA COMPLIANCE	***Sector:***	PETROLEUM REFINERIES
Value:	0.01558	***Component Type:***	MAXIMUM
Unit Of Measure:	KG/D		
Control Point Name:	PLANT - ONCE THROUGH COOLING WATER (OTCW)		
Parameter Name:	TOLUENE C7H8		

MISA Industrial Wastewater Discharge

Company Code:	0000130104	***Result Structure:***	MISA MONTHLY REPORTING
Control Point Id:	0700	***Param Reported As:***	NOT APPLICABLE
Sample Date:	2015/03	***Frequency:***	MONTHLY
Regulation:	MISA COMPLIANCE	***Sector:***	PETROLEUM REFINERIES
Value:	5406	***Component Type:***	MINIMUM
Unit Of Measure:	M3/D		
Control Point Name:	PLANT - PROCESS EFFLUENT		
Parameter Name:	FLOW		

MISA Industrial Wastewater Discharge

Company Code:	0000130104	***Result Structure:***	MISA MONTHLY REPORTING
Control Point Id:	0700	***Param Reported As:***	NOT APPLICABLE
Sample Date:	2015/03	***Frequency:***	MONTHLY
Regulation:	MISA COMPLIANCE	***Sector:***	PETROLEUM REFINERIES
Value:	4	***Component Type:***	NUM. IN AVERAGE
Unit Of Measure:	KG/D		
Control Point Name:	PLANT - PROCESS EFFLUENT		
Parameter Name:	RESIDUE, PARTICULATE		

MISA Industrial Wastewater Discharge

Company Code:	0000130104	***Result Structure:***	MISA MONTHLY REPORTING
Control Point Id:	0700	***Param Reported As:***	NOT APPLICABLE
Sample Date:	2015/08	***Frequency:***	MONTHLY

Regulation:	MISA COMPLIANCE	***Sector:***	PETROLEUM REFINERIES
Value:	31	***Component Type:***	NUM. IN AVERAGE
Unit Of Measure:	M3/D		
Control Point Name:	PLANT - PROCESS EFFLUENT		
Parameter Name:	FLOW		

MISA Industrial Wastewater Discharge

Company Code:	0000130104	***Result Structure:***	MISA MONTHLY REPORTING
Control Point Id:	0700	***Param Reported As:***	AS PHOSPHORUS
Sample Date:	2015/08	***Frequency:***	MONTHLY
Regulation:	MISA COMPLIANCE	***Sector:***	PETROLEUM REFINERIES
Value:	4	***Component Type:***	NUM. IN AVERAGE
Unit Of Measure:	KG/D		
Control Point Name:	PLANT - PROCESS EFFLUENT		
Parameter Name:	PHOSPHORUS,UNFILTERED TOTAL		

MISA Industrial Wastewater Discharge

Company Code:	0000130104	***Result Structure:***	MISA MONTHLY REPORTING
Control Point Id:	0700	***Param Reported As:***	NOT APPLICABLE
Sample Date:	2015/03	***Frequency:***	MONTHLY
Regulation:	MISA COMPLIANCE	***Sector:***	PETROLEUM REFINERIES
Value:	31	***Component Type:***	NUM. IN AVERAGE
Unit Of Measure:	KG/D		
Control Point Name:	PLANT - PROCESS EFFLUENT		
Parameter Name:	RESIDUE,PART LOSS ON IGNIT.		

MISA Industrial Wastewater Discharge

Company Code:	0000130104	***Result Structure:***	MISA MONTHLY REPORTING
Control Point Id:	0800	***Param Reported As:***	AS SULPHIDE
Sample Date:	2015/03	***Frequency:***	MONTHLY
Regulation:	MISA COMPLIANCE	***Sector:***	PETROLEUM REFINERIES
Value:	0.53366	***Component Type:***	MAXIMUM
Unit Of Measure:	KG/D		
Control Point Name:	PLANT - ONCE THROUGH COOLING WATER (OTCW)		
Parameter Name:	SULPHIDE, UNFILTERED REACTIVE		

MISA Industrial Wastewater Discharge

Company Code:	0000130104	***Result Structure:***	MISA MONTHLY REPORTING
Control Point Id:	0800	***Param Reported As:***	NOT APPLICABLE
Sample Date:	2015/03	***Frequency:***	MONTHLY
Regulation:	MISA COMPLIANCE	***Sector:***	PETROLEUM REFINERIES
Value:	0.014481	***Component Type:***	MINIMUM
Unit Of Measure:	KG/D		
Control Point Name:	PLANT - ONCE THROUGH COOLING WATER (OTCW)		
Parameter Name:	TOLUENE C7H8		

MISA Industrial Wastewater Discharge

Company Code:	0000130104	***Result Structure:***	MISA MONTHLY REPORTING
Control Point Id:	0800	***Param Reported As:***	AS PHENOL
Sample Date:	2015/03	***Frequency:***	MONTHLY
Regulation:	MISA COMPLIANCE	***Sector:***	PETROLEUM REFINERIES
Value:	0.076236	***Component Type:***	MAXIMUM
Unit Of Measure:	KG/D		
Control Point Name:	PLANT - ONCE THROUGH COOLING WATER (OTCW)		
Parameter Name:	PHENOLICS, UNFILTERED REACTIVE		

MISA Industrial Wastewater Discharge

Company Code:	0000130104	***Result Structure:***	MISA MONTHLY REPORTING
Control Point Id:	0700	***Param Reported As:***	AS CARBON
Sample Date:	2015/04	***Frequency:***	MONTHLY
Regulation:	MISA COMPLIANCE	***Sector:***	PETROLEUM REFINERIES
Value:	25.34	***Component Type:***	AVERAGE
Unit Of Measure:	KG/D		
Control Point Name:	PLANT - PROCESS EFFLUENT		
Parameter Name:	CARBON, DISSOLVED ORGANIC		

MISA Industrial Wastewater Discharge

Company Code:	0000130104	***Result Structure:***	MISA MONTHLY REPORTING
Control Point Id:	0700	***Param Reported As:***	AS PHENOL
Sample Date:	2015/04	***Frequency:***	MONTHLY
Regulation:	MISA COMPLIANCE	***Sector:***	PETROLEUM REFINERIES
Value:	0.0075507	***Component Type:***	AVERAGE
Unit Of Measure:	KG/D		
Control Point Name:	PLANT - PROCESS EFFLUENT		
Parameter Name:	PHENOLICS, UNFILTERED REACTIVE		

MISA Industrial Wastewater Discharge

Company Code:	0000130104	***Result Structure:***	MISA MONTHLY REPORTING
Control Point Id:	0700	***Param Reported As:***	NOT APPLICABLE
Sample Date:	2015/08	***Frequency:***	MONTHLY
Regulation:	MISA COMPLIANCE	***Sector:***	PETROLEUM REFINERIES
Value:	3.9064	***Component Type:***	AVERAGE
Unit Of Measure:	KG/D		
Control Point Name:	PLANT - PROCESS EFFLUENT		
Parameter Name:	SOLVENT EXTRACTABLES		

MISA Industrial Wastewater Discharge

Company Code:	0000130104	***Result Structure:***	MISA MONTHLY REPORTING
Control Point Id:	0700	***Param Reported As:***	AS CARBON
Sample Date:	2015/09	***Frequency:***	MONTHLY
Regulation:	MISA COMPLIANCE	***Sector:***	PETROLEUM REFINERIES
Value:	19.712	***Component Type:***	AVERAGE
Unit Of Measure:	KG/D		
Control Point Name:	PLANT - PROCESS EFFLUENT		
Parameter Name:	CARBON, DISSOLVED ORGANIC		

MISA Industrial Wastewater Discharge

Company Code:	0000130104	***Result Structure:***	MISA MONTHLY REPORTING
Control Point Id:	0700	***Param Reported As:***	NOT APPLICABLE
Sample Date:	2015/08	***Frequency:***	MONTHLY
Regulation:	MISA COMPLIANCE	***Sector:***	PETROLEUM REFINERIES
Value:	9.013	***Component Type:***	AVERAGE
Unit Of Measure:	KG/D		
Control Point Name:	PLANT - PROCESS EFFLUENT		
Parameter Name:	RESIDUE,PART LOSS ON IGNIT.		

MISA Industrial Wastewater Discharge

Company Code:	0000130104	***Result Structure:***	MISA MONTHLY REPORTING
Control Point Id:	0700	***Param Reported As:***	NOT APPLICABLE

Sample Date:	2015/04	***Frequency:***	MONTHLY
Regulation:	MISA COMPLIANCE	***Sector:***	PETROLEUM REFINERIES
Value:	3.0015	***Component Type:***	MINIMUM
Unit Of Measure:	KG/D		
Control Point Name:	PLANT - PROCESS EFFLUENT		
Parameter Name:	SOLVENT EXTRACTABLES		

MISA Industrial Wastewater Discharge

Company Code:	0000130104	***Result Structure:***	MISA MONTHLY REPORTING
Control Point Id:	0700	***Param Reported As:***	NOT APPLICABLE
Sample Date:	2015/04	***Frequency:***	MONTHLY
Regulation:	MISA COMPLIANCE	***Sector:***	PETROLEUM REFINERIES
Value:	5	***Component Type:***	NUM. IN AVERAGE
Unit Of Measure:	KG/D		
Control Point Name:	PLANT - PROCESS EFFLUENT		
Parameter Name:	SOLVENT EXTRACTABLES		

MISA Industrial Wastewater Discharge

Company Code:	0000130104	***Result Structure:***	MISA MONTHLY REPORTING
Control Point Id:	0700	***Param Reported As:***	AS SULPHIDE
Sample Date:	2015/04	***Frequency:***	MONTHLY
Regulation:	MISA COMPLIANCE	***Sector:***	PETROLEUM REFINERIES
Value:	0.058674	***Component Type:***	MAXIMUM
Unit Of Measure:	KG/D		
Control Point Name:	PLANT - PROCESS EFFLUENT		
Parameter Name:	SULPHIDE, UNFILTERED REACTIVE		

MISA Industrial Wastewater Discharge

Company Code:	0000130104	***Result Structure:***	MISA MONTHLY REPORTING
Control Point Id:	0800	***Param Reported As:***	AS SULPHIDE
Sample Date:	2015/05	***Frequency:***	MONTHLY
Regulation:	MISA COMPLIANCE	***Sector:***	PETROLEUM REFINERIES
Value:	0.46331	***Component Type:***	MINIMUM
Unit Of Measure:	KG/D		
Control Point Name:	PLANT - ONCE THROUGH COOLING WATER (OTCW)		
Parameter Name:	SULPHIDE, UNFILTERED REACTIVE		

MISA Industrial Wastewater Discharge

Company Code:	0000130104	***Result Structure:***	MISA MONTHLY REPORTING
Control Point Id:	0700	***Param Reported As:***	AS CARBON
Sample Date:	2015/10	***Frequency:***	MONTHLY
Regulation:	MISA COMPLIANCE	***Sector:***	PETROLEUM REFINERIES
Value:	17.358	***Component Type:***	AVERAGE
Unit Of Measure:	KG/D		
Control Point Name:	PLANT - PROCESS EFFLUENT		
Parameter Name:	CARBON, DISSOLVED ORGANIC		

MISA Industrial Wastewater Discharge

Company Code:	0000130104	***Result Structure:***	MISA MONTHLY REPORTING
Control Point Id:	0700	***Param Reported As:***	AS CARBON
Sample Date:	2015/10	***Frequency:***	MONTHLY
Regulation:	MISA COMPLIANCE	***Sector:***	PETROLEUM REFINERIES
Value:	4	***Component Type:***	NUM. IN AVERAGE
Unit Of Measure:	KG/D		
Control Point Name:	PLANT - PROCESS EFFLUENT		
Parameter Name:	CARBON, DISSOLVED ORGANIC		

MISA Industrial Wastewater Discharge

Company Code:	0000130104	***Result Structure:***	MISA MONTHLY REPORTING
Control Point Id:	0700	***Param Reported As:***	NOT APPLICABLE
Sample Date:	2015/10	***Frequency:***	MONTHLY
Regulation:	MISA COMPLIANCE	***Sector:***	PETROLEUM REFINERIES
Value:	4069	***Component Type:***	MINIMUM
Unit Of Measure:	M3/D		
Control Point Name:	PLANT - PROCESS EFFLUENT		
Parameter Name:	FLOW		

MISA Industrial Wastewater Discharge

Company Code:	0000130104	***Result Structure:***	MISA MONTHLY REPORTING
Control Point Id:	0700	***Param Reported As:***	NOT APPLICABLE
Sample Date:	2015/05	***Frequency:***	MONTHLY
Regulation:	MISA COMPLIANCE	***Sector:***	PETROLEUM REFINERIES
Value:	4.402	***Component Type:***	MINIMUM
Unit Of Measure:	KG/D		
Control Point Name:	PLANT - PROCESS EFFLUENT		
Parameter Name:	RESIDUE,PART LOSS ON IGNIT.		

MISA Industrial Wastewater Discharge

Company Code:	0000130104	***Result Structure:***	MISA MONTHLY REPORTING
Control Point Id:	0700	***Param Reported As:***	AS SULPHIDE
Sample Date:	2015/12	***Frequency:***	MONTHLY
Regulation:	MISA COMPLIANCE	***Sector:***	PETROLEUM REFINERIES
Value:	0.03339	***Component Type:***	MINIMUM
Unit Of Measure:	KG/D		
Control Point Name:	PLANT - PROCESS EFFLUENT		
Parameter Name:	SULPHIDE, UNFILTERED REACTIVE		

MISA Industrial Wastewater Discharge

Company Code:	0000130104	***Result Structure:***	MISA MONTHLY REPORTING
Control Point Id:	0800	***Param Reported As:***	NOT APPLICABLE
Sample Date:	2015/01	***Frequency:***	MONTHLY
Regulation:	MISA COMPLIANCE	***Sector:***	PETROLEUM REFINERIES
Value:	0.013878	***Component Type:***	AVERAGE
Unit Of Measure:	KG/D		
Control Point Name:	PLANT - ONCE THROUGH COOLING WATER (OTCW)		
Parameter Name:	BENZENE C6H6		

MISA Industrial Wastewater Discharge

Company Code:	0000130104	***Result Structure:***	MISA MONTHLY REPORTING
Control Point Id:	0700	***Param Reported As:***	AS SULPHIDE
Sample Date:	2015/05	***Frequency:***	MONTHLY
Regulation:	MISA COMPLIANCE	***Sector:***	PETROLEUM REFINERIES
Value:	0.035042	***Component Type:***	MINIMUM
Unit Of Measure:	KG/D		
Control Point Name:	PLANT - PROCESS EFFLUENT		
Parameter Name:	SULPHIDE, UNFILTERED REACTIVE		

MISA Industrial Wastewater Discharge

Company Code:	0000130104	***Result Structure:***	MISA MONTHLY REPORTING

Control Point Id:	0700	***Param Reported As:***	AS CARBON
Sample Date:	2015/06	***Frequency:***	MONTHLY
Regulation:	MISA COMPLIANCE	***Sector:***	PETROLEUM REFINERIES
Value:	30.074	***Component Type:***	MAXIMUM
Unit Of Measure:	KG/D		
Control Point Name:	PLANT - PROCESS EFFLUENT		
Parameter Name:	CARBON, DISSOLVED ORGANIC		

MISA Industrial Wastewater Discharge

Company Code:	0000130104	***Result Structure:***	MISA MONTHLY REPORTING
Control Point Id:	0700	***Param Reported As:***	AS CARBON
Sample Date:	2015/06	***Frequency:***	MONTHLY
Regulation:	MISA COMPLIANCE	***Sector:***	PETROLEUM REFINERIES
Value:	4	***Component Type:***	NUM. IN AVERAGE
Unit Of Measure:	KG/D		
Control Point Name:	PLANT - PROCESS EFFLUENT		
Parameter Name:	CARBON, DISSOLVED ORGANIC		

MISA Industrial Wastewater Discharge

Company Code:	0000130104	***Result Structure:***	MISA MONTHLY REPORTING
Control Point Id:	0700	***Param Reported As:***	NOT APPLICABLE
Sample Date:	2015/06	***Frequency:***	MONTHLY
Regulation:	MISA COMPLIANCE	***Sector:***	PETROLEUM REFINERIES
Value:	7.212	***Component Type:***	MAXIMUM
Unit Of Measure:	KG/D		
Control Point Name:	PLANT - PROCESS EFFLUENT		
Parameter Name:	RESIDUE, PARTICULATE		

MISA Industrial Wastewater Discharge

Company Code:	0000130104	***Result Structure:***	MISA MONTHLY REPORTING
Control Point Id:	0700	***Param Reported As:***	NOT APPLICABLE
Sample Date:	2015/06	***Frequency:***	MONTHLY
Regulation:	MISA COMPLIANCE	***Sector:***	PETROLEUM REFINERIES
Value:	6.134	***Component Type:***	MINIMUM
Unit Of Measure:	KG/D		
Control Point Name:	PLANT - PROCESS EFFLUENT		
Parameter Name:	RESIDUE, PARTICULATE		

MISA Industrial Wastewater Discharge

Company Code:	0000130104	***Result Structure:***	MISA MONTHLY REPORTING
Control Point Id:	0700	***Param Reported As:***	NOT APPLICABLE
Sample Date:	2015/06	***Frequency:***	MONTHLY
Regulation:	MISA COMPLIANCE	***Sector:***	PETROLEUM REFINERIES
Value:	4	***Component Type:***	NUM. IN AVERAGE
Unit Of Measure:	KG/D		
Control Point Name:	PLANT - PROCESS EFFLUENT		
Parameter Name:	RESIDUE, PARTICULATE		

MISA Industrial Wastewater Discharge

Company Code:	0000130104	***Result Structure:***	MISA MONTHLY REPORTING
Control Point Id:	0700	***Param Reported As:***	AS CARBON
Sample Date:	2015/02	***Frequency:***	MONTHLY
Regulation:	MISA COMPLIANCE	***Sector:***	PETROLEUM REFINERIES
Value:	34.516	***Component Type:***	AVERAGE
Unit Of Measure:	KG/D		
Control Point Name:	PLANT - PROCESS EFFLUENT		

Parameter Name: CARBON, DISSOLVED ORGANIC

MISA Industrial Wastewater Discharge

Company Code: 0000130104
Control Point Id: 0700
Sample Date: 2015/02
Regulation: MISA COMPLIANCE
Value: 28
Unit Of Measure: M3/D
Control Point Name: PLANT - PROCESS EFFLUENT
Parameter Name: FLOW
Result Structure: MISA MONTHLY REPORTING
Param Reported As: NOT APPLICABLE
Frequency: MONTHLY
Sector: PETROLEUM REFINERIES
Component Type: NUM. IN AVERAGE

MISA Industrial Wastewater Discharge

Company Code: 0000130104
Control Point Id: 0800
Sample Date: 2015/04
Regulation: MISA COMPLIANCE
Value: 73521.4
Unit Of Measure: M3/D
Control Point Name: PLANT - ONCE THROUGH COOLING WATER (OTCW)
Parameter Name: FLOW
Result Structure: MISA MONTHLY REPORTING
Param Reported As: NOT APPLICABLE
Frequency: MONTHLY
Sector: PETROLEUM REFINERIES
Component Type: AVERAGE

MISA Industrial Wastewater Discharge

Company Code: 0000130104
Control Point Id: 0700
Sample Date: 2015/07
Regulation: MISA COMPLIANCE
Value: 6724.4
Unit Of Measure: M3/D
Control Point Name: PLANT - PROCESS EFFLUENT
Parameter Name: FLOW
Result Structure: MISA MONTHLY REPORTING
Param Reported As: NOT APPLICABLE
Frequency: MONTHLY
Sector: PETROLEUM REFINERIES
Component Type: AVERAGE

MISA Industrial Wastewater Discharge

Company Code: 0000130104
Control Point Id: 0700
Sample Date: 2015/11
Regulation: MISA COMPLIANCE
Value: 4
Unit Of Measure: KG/D
Control Point Name: PLANT - PROCESS EFFLUENT
Parameter Name: SOLVENT EXTRACTABLES
Result Structure: MISA MONTHLY REPORTING
Param Reported As: NOT APPLICABLE
Frequency: MONTHLY
Sector: PETROLEUM REFINERIES
Component Type: NUM. IN AVERAGE

MISA Industrial Wastewater Discharge

Company Code: 0000130104
Control Point Id: 0700
Sample Date: 2015/12
Regulation: MISA COMPLIANCE
Value: 1.0065
Unit Of Measure: KG/D
Control Point Name: PLANT - PROCESS EFFLUENT
Parameter Name: AMMONIUM+AMMONIA, TOTAL FILTER.REAC
Result Structure: MISA MONTHLY REPORTING
Param Reported As: AS NITROGEN
Frequency: MONTHLY
Sector: PETROLEUM REFINERIES
Component Type: MAXIMUM

MISA Industrial Wastewater Discharge

Company Code:	0000130104	***Result Structure:***	MISA MONTHLY REPORTING
Control Point Id:	0700	***Param Reported As:***	AS NITROGEN
Sample Date:	2015/12	***Frequency:***	MONTHLY
Regulation:	MISA COMPLIANCE	***Sector:***	PETROLEUM REFINERIES
Value:	0.13723	***Component Type:***	MINIMUM
Unit Of Measure:	KG/D		
Control Point Name:	PLANT - PROCESS EFFLUENT		
Parameter Name:	AMMONIUM+AMMONIA, TOTAL FILTER.REAC		

MISA Industrial Wastewater Discharge

Company Code:	0000130104	***Result Structure:***	MISA MONTHLY REPORTING
Control Point Id:	0700	***Param Reported As:***	AS PHOSPHORUS
Sample Date:	2015/02	***Frequency:***	MONTHLY
Regulation:	MISA COMPLIANCE	***Sector:***	PETROLEUM REFINERIES
Value:	1.6177	***Component Type:***	MAXIMUM
Unit Of Measure:	KG/D		
Control Point Name:	PLANT - PROCESS EFFLUENT		
Parameter Name:	PHOSPHORUS,UNFILTERED TOTAL		

MISA Industrial Wastewater Discharge

Company Code:	0000130104	***Result Structure:***	MISA MONTHLY REPORTING
Control Point Id:	0700	***Param Reported As:***	AS PHOSPHORUS
Sample Date:	2015/07	***Frequency:***	MONTHLY
Regulation:	MISA COMPLIANCE	***Sector:***	PETROLEUM REFINERIES
Value:	5	***Component Type:***	NUM. IN AVERAGE
Unit Of Measure:	KG/D		
Control Point Name:	PLANT - PROCESS EFFLUENT		
Parameter Name:	PHOSPHORUS,UNFILTERED TOTAL		

MISA Industrial Wastewater Discharge

Company Code:	0000130104	***Result Structure:***	MISA MONTHLY REPORTING
Control Point Id:	0700	***Param Reported As:***	NOT APPLICABLE
Sample Date:	2015/07	***Frequency:***	MONTHLY
Regulation:	MISA COMPLIANCE	***Sector:***	PETROLEUM REFINERIES
Value:	6.934	***Component Type:***	MINIMUM
Unit Of Measure:	KG/D		
Control Point Name:	PLANT - PROCESS EFFLUENT		
Parameter Name:	RESIDUE, PARTICULATE		

MISA Industrial Wastewater Discharge

Company Code:	0000130104	***Result Structure:***	MISA MONTHLY REPORTING
Control Point Id:	0700	***Param Reported As:***	NOT APPLICABLE
Sample Date:	2015/02	***Frequency:***	MONTHLY
Regulation:	MISA COMPLIANCE	***Sector:***	PETROLEUM REFINERIES
Value:	1.8533	***Component Type:***	MINIMUM
Unit Of Measure:	KG/D		
Control Point Name:	PLANT - PROCESS EFFLUENT		
Parameter Name:	SOLVENT EXTRACTABLES		

MISA Industrial Wastewater Discharge

Company Code:	0000130104	***Result Structure:***	MISA MONTHLY REPORTING
Control Point Id:	0700	***Param Reported As:***	AS NITROGEN
Sample Date:	2015/03	***Frequency:***	MONTHLY
Regulation:	MISA COMPLIANCE	***Sector:***	PETROLEUM REFINERIES
Value:	0	***Component Type:***	MINIMUM
Unit Of Measure:	KG/D		

Control Point Name: PLANT - PROCESS EFFLUENT
Parameter Name: AMMONIUM+AMMONIA, TOTAL FILTER.REAC

MISA Industrial Wastewater Discharge

Company Code: 0000130104
Control Point Id: 0800
Sample Date: 2015/12
Regulation: MISA COMPLIANCE
Value: 5
Unit Of Measure: KG/D
Result Structure: MISA MONTHLY REPORTING
Param Reported As: NOT APPLICABLE
Frequency: MONTHLY
Sector: PETROLEUM REFINERIES
Component Type: NUM. IN AVERAGE
Control Point Name: PLANT - ONCE THROUGH COOLING WATER (OTCW)
Parameter Name: BENZENE C6H6

MISA Industrial Wastewater Discharge

Company Code: 0000130104
Control Point Id: 0700
Sample Date: 2015/07
Regulation: MISA COMPLIANCE
Value: 31
Unit Of Measure: KG/D
Result Structure: MISA MONTHLY REPORTING
Param Reported As: NOT APPLICABLE
Frequency: MONTHLY
Sector: PETROLEUM REFINERIES
Component Type: NUM. IN AVERAGE
Control Point Name: PLANT - PROCESS EFFLUENT
Parameter Name: RESIDUE,PART LOSS ON IGNIT.

MISA Industrial Wastewater Discharge

Company Code: 0000130104
Control Point Id: 0700
Sample Date: 2015/08
Regulation: MISA COMPLIANCE
Value: 0
Unit Of Measure: KG/D
Result Structure: MISA MONTHLY REPORTING
Param Reported As: AS NITROGEN
Frequency: MONTHLY
Sector: PETROLEUM REFINERIES
Component Type: MINIMUM
Control Point Name: PLANT - PROCESS EFFLUENT
Parameter Name: AMMONIUM+AMMONIA, TOTAL FILTER.REAC

MISA Industrial Wastewater Discharge

Company Code: 0000130104
Control Point Id: 0800
Sample Date: 2015/12
Regulation: MISA COMPLIANCE
Value: 77900.3
Unit Of Measure: M3/D
Result Structure: MISA MONTHLY REPORTING
Param Reported As: NOT APPLICABLE
Frequency: MONTHLY
Sector: PETROLEUM REFINERIES
Component Type: MAXIMUM
Control Point Name: PLANT - ONCE THROUGH COOLING WATER (OTCW)
Parameter Name: FLOW

MISA Industrial Wastewater Discharge

Company Code: 0000130104
Control Point Id: 0800
Sample Date: 2015/12
Regulation: MISA COMPLIANCE
Value: 0.0779
Unit Of Measure: KG/D
Result Structure: MISA MONTHLY REPORTING
Param Reported As: AS PHENOL
Frequency: MONTHLY
Sector: PETROLEUM REFINERIES
Component Type: MAXIMUM
Control Point Name: PLANT - ONCE THROUGH COOLING WATER (OTCW)
Parameter Name: PHENOLICS, UNFILTERED REACTIVE

MISA Industrial Wastewater Discharge

Company Code:	0000130104	***Result Structure:***	MISA MONTHLY REPORTING
Control Point Id:	0800	***Param Reported As:***	AS PHENOL
Sample Date:	2015/12	***Frequency:***	MONTHLY
Regulation:	MISA COMPLIANCE	***Sector:***	PETROLEUM REFINERIES
Value:	5	***Component Type:***	NUM. IN AVERAGE
Unit Of Measure:	KG/D		
Control Point Name:	PLANT - ONCE THROUGH COOLING WATER (OTCW)		
Parameter Name:	PHENOLICS, UNFILTERED REACTIVE		

MISA Industrial Wastewater Discharge

Company Code:	0000130104	***Result Structure:***	MISA MONTHLY REPORTING
Control Point Id:	0700	***Param Reported As:***	AS NITROGEN
Sample Date:	2015/04	***Frequency:***	MONTHLY
Regulation:	MISA COMPLIANCE	***Sector:***	PETROLEUM REFINERIES
Value:	5	***Component Type:***	NUM. IN AVERAGE
Unit Of Measure:	KG/D		
Control Point Name:	PLANT - PROCESS EFFLUENT		
Parameter Name:	AMMONIUM+AMMONIA, TOTAL FILTER.REAC		

MISA Industrial Wastewater Discharge

Company Code:	0000130104	***Result Structure:***	MISA MONTHLY REPORTING
Control Point Id:	0800	***Param Reported As:***	NOT APPLICABLE
Sample Date:	2015/01	***Frequency:***	MONTHLY
Regulation:	MISA COMPLIANCE	***Sector:***	PETROLEUM REFINERIES
Value:	66616.2	***Component Type:***	MINIMUM
Unit Of Measure:	M3/D		
Control Point Name:	PLANT - ONCE THROUGH COOLING WATER (OTCW)		
Parameter Name:	FLOW		

MISA Industrial Wastewater Discharge

Company Code:	0000130104	***Result Structure:***	MISA MONTHLY REPORTING
Control Point Id:	0700	***Param Reported As:***	NOT APPLICABLE
Sample Date:	2015/03	***Frequency:***	MONTHLY
Regulation:	MISA COMPLIANCE	***Sector:***	PETROLEUM REFINERIES
Value:	7.7017	***Component Type:***	AVERAGE
Unit Of Measure:	KG/D		
Control Point Name:	PLANT - PROCESS EFFLUENT		
Parameter Name:	RESIDUE,PART LOSS ON IGNIT.		

MISA Industrial Wastewater Discharge

Company Code:	0000130104	***Result Structure:***	MISA MONTHLY REPORTING
Control Point Id:	0800	***Param Reported As:***	NOT APPLICABLE
Sample Date:	2015/02	***Frequency:***	MONTHLY
Regulation:	MISA COMPLIANCE	***Sector:***	PETROLEUM REFINERIES
Value:	0.013544	***Component Type:***	AVERAGE
Unit Of Measure:	KG/D		
Control Point Name:	PLANT - ONCE THROUGH COOLING WATER (OTCW)		
Parameter Name:	BENZENE C6H6		

MISA Industrial Wastewater Discharge

Company Code:	0000130104	***Result Structure:***	MISA MONTHLY REPORTING
Control Point Id:	0800	***Param Reported As:***	NOT APPLICABLE
Sample Date:	2015/05	***Frequency:***	MONTHLY
Regulation:	MISA COMPLIANCE	***Sector:***	PETROLEUM REFINERIES
Value:	4	***Component Type:***	NUM. IN AVERAGE

Unit Of Measure: KG/D
Control Point Name: PLANT - ONCE THROUGH COOLING WATER (OTCW)
Parameter Name: TOLUENE C7H8

MISA Industrial Wastewater Discharge

Company Code: 0000130104
Control Point Id: 0800
Sample Date: 2015/06
Regulation: MISA COMPLIANCE
Value: 71123.8
Unit Of Measure: M3/D
Control Point Name: PLANT - ONCE THROUGH COOLING WATER (OTCW)
Parameter Name: FLOW
Result Structure: MISA MONTHLY REPORTING
Param Reported As: NOT APPLICABLE
Frequency: MONTHLY
Sector: PETROLEUM REFINERIES
Component Type: MINIMUM

MISA Industrial Wastewater Discharge

Company Code: 0000130104
Control Point Id: 0800
Sample Date: 2015/06
Regulation: MISA COMPLIANCE
Value: 0.49787
Unit Of Measure: KG/D
Control Point Name: PLANT - ONCE THROUGH COOLING WATER (OTCW)
Parameter Name: SULPHIDE, UNFILTERED REACTIVE
Result Structure: MISA MONTHLY REPORTING
Param Reported As: AS SULPHIDE
Frequency: MONTHLY
Sector: PETROLEUM REFINERIES
Component Type: MINIMUM

MISA Industrial Wastewater Discharge

Company Code: 0000130104
Control Point Id: 0800
Sample Date: 2015/07
Regulation: MISA COMPLIANCE
Value: 75692.4
Unit Of Measure: M3/D
Control Point Name: PLANT - ONCE THROUGH COOLING WATER (OTCW)
Parameter Name: FLOW
Result Structure: MISA MONTHLY REPORTING
Param Reported As: NOT APPLICABLE
Frequency: MONTHLY
Sector: PETROLEUM REFINERIES
Component Type: AVERAGE

MISA Industrial Wastewater Discharge

Company Code: 0000130104
Control Point Id: 0800
Sample Date: 2015/07
Regulation: MISA COMPLIANCE
Value: 78168.7
Unit Of Measure: M3/D
Control Point Name: PLANT - ONCE THROUGH COOLING WATER (OTCW)
Parameter Name: FLOW
Result Structure: MISA MONTHLY REPORTING
Param Reported As: NOT APPLICABLE
Frequency: MONTHLY
Sector: PETROLEUM REFINERIES
Component Type: MAXIMUM

MISA Industrial Wastewater Discharge

Company Code: 0000130104
Control Point Id: 0800
Sample Date: 2015/02
Regulation: MISA COMPLIANCE
Value: 4
Unit Of Measure: KG/D
Control Point Name: PLANT - ONCE THROUGH COOLING WATER (OTCW)
Parameter Name: PHENOLICS, UNFILTERED REACTIVE
Result Structure: MISA MONTHLY REPORTING
Param Reported As: AS PHENOL
Frequency: MONTHLY
Sector: PETROLEUM REFINERIES
Component Type: NUM. IN AVERAGE

MISA Industrial Wastewater

Discharge

Company Code:	0000130104	***Result Structure:***	MISA MONTHLY REPORTING
Control Point Id:	0800	***Param Reported As:***	NOT APPLICABLE
Sample Date:	2015/03	***Frequency:***	MONTHLY
Regulation:	MISA COMPLIANCE	***Sector:***	PETROLEUM REFINERIES
Value:	4	***Component Type:***	NUM. IN AVERAGE
Unit Of Measure:	KG/D		
Control Point Name:	PLANT - ONCE THROUGH COOLING WATER (OTCW)		
Parameter Name:	BENZENE C6H6		

MISA Industrial Wastewater Discharge

Company Code:	0000130104	***Result Structure:***	MISA MONTHLY REPORTING
Control Point Id:	0800	***Param Reported As:***	NOT APPLICABLE
Sample Date:	2015/02	***Frequency:***	MONTHLY
Regulation:	MISA COMPLIANCE	***Sector:***	PETROLEUM REFINERIES
Value:	67721.9	***Component Type:***	AVERAGE
Unit Of Measure:	M3/D		
Control Point Name:	PLANT - ONCE THROUGH COOLING WATER (OTCW)		
Parameter Name:	FLOW		

MISA Industrial Wastewater Discharge

Company Code:	0000130104	***Result Structure:***	MISA MONTHLY REPORTING
Control Point Id:	0800	***Param Reported As:***	NOT APPLICABLE
Sample Date:	2015/09	***Frequency:***	MONTHLY
Regulation:	MISA COMPLIANCE	***Sector:***	PETROLEUM REFINERIES
Value:	5	***Component Type:***	NUM. IN AVERAGE
Unit Of Measure:	M3/D		
Control Point Name:	PLANT - ONCE THROUGH COOLING WATER (OTCW)		
Parameter Name:	FLOW		

MISA Industrial Wastewater Discharge

Company Code:	0000130104	***Result Structure:***	MISA MONTHLY REPORTING
Control Point Id:	0800	***Param Reported As:***	AS PHENOL
Sample Date:	2015/11	***Frequency:***	MONTHLY
Regulation:	MISA COMPLIANCE	***Sector:***	PETROLEUM REFINERIES
Value:	4	***Component Type:***	NUM. IN AVERAGE
Unit Of Measure:	KG/D		
Control Point Name:	PLANT - ONCE THROUGH COOLING WATER (OTCW)		
Parameter Name:	PHENOLICS, UNFILTERED REACTIVE		

MISA Industrial Wastewater Discharge

Company Code:	0000130104	***Result Structure:***	MISA MONTHLY REPORTING
Control Point Id:	0800	***Param Reported As:***	NOT APPLICABLE
Sample Date:	2015/08	***Frequency:***	MONTHLY
Regulation:	MISA COMPLIANCE	***Sector:***	PETROLEUM REFINERIES
Value:	4	***Component Type:***	NUM. IN AVERAGE
Unit Of Measure:	KG/D		
Control Point Name:	PLANT - ONCE THROUGH COOLING WATER (OTCW)		
Parameter Name:	BENZENE C6H6		

MISA Industrial Wastewater Discharge

Company Code:	0000130104	***Result Structure:***	MISA MONTHLY REPORTING
Control Point Id:	0800	***Param Reported As:***	NOT APPLICABLE
Sample Date:	2015/08	***Frequency:***	MONTHLY
Regulation:	MISA COMPLIANCE	***Sector:***	PETROLEUM REFINERIES

Value:	4	***Component Type:***	NUM. IN AVERAGE
Unit Of Measure:	M3/D		
Control Point Name:	PLANT - ONCE THROUGH COOLING WATER (OTCW)		
Parameter Name:	FLOW		

MISA Industrial Wastewater Discharge

Company Code:	0000130104	***Result Structure:***	MISA MONTHLY REPORTING
Control Point Id:	0800	***Param Reported As:***	AS PHENOL
Sample Date:	2015/08	***Frequency:***	MONTHLY
Regulation:	MISA COMPLIANCE	***Sector:***	PETROLEUM REFINERIES
Value:	0.075492	***Component Type:***	MAXIMUM
Unit Of Measure:	KG/D		
Control Point Name:	PLANT - ONCE THROUGH COOLING WATER (OTCW)		
Parameter Name:	PHENOLICS, UNFILTERED REACTIVE		

MISA Industrial Wastewater Discharge

Company Code:	0000130104	***Result Structure:***	MISA MONTHLY REPORTING
Control Point Id:	0700	***Param Reported As:***	AS NITROGEN
Sample Date:	2015/05	***Frequency:***	MONTHLY
Regulation:	MISA COMPLIANCE	***Sector:***	PETROLEUM REFINERIES
Value:	4	***Component Type:***	NUM. IN AVERAGE
Unit Of Measure:	KG/D		
Control Point Name:	PLANT - PROCESS EFFLUENT		
Parameter Name:	AMMONIUM+AMMONIA, TOTAL FILTER.REAC		

MISA Industrial Wastewater Discharge

Company Code:	0000130104	***Result Structure:***	MISA MONTHLY REPORTING
Control Point Id:	0700	***Param Reported As:***	AS CARBON
Sample Date:	2015/05	***Frequency:***	MONTHLY
Regulation:	MISA COMPLIANCE	***Sector:***	PETROLEUM REFINERIES
Value:	15.018	***Component Type:***	MINIMUM
Unit Of Measure:	KG/D		
Control Point Name:	PLANT - PROCESS EFFLUENT		
Parameter Name:	CARBON, DISSOLVED ORGANIC		

MISA Industrial Wastewater Discharge

Company Code:	0000130104	***Result Structure:***	MISA MONTHLY REPORTING
Control Point Id:	0800	***Param Reported As:***	NOT APPLICABLE
Sample Date:	2015/10	***Frequency:***	MONTHLY
Regulation:	MISA COMPLIANCE	***Sector:***	PETROLEUM REFINERIES
Value:	0.014279	***Component Type:***	AVERAGE
Unit Of Measure:	KG/D		
Control Point Name:	PLANT - ONCE THROUGH COOLING WATER (OTCW)		
Parameter Name:	TOLUENE C7H8		

MISA Industrial Wastewater Discharge

Company Code:	0000130104	***Result Structure:***	MISA MONTHLY REPORTING
Control Point Id:	0700	***Param Reported As:***	NOT APPLICABLE
Sample Date:	2015/09	***Frequency:***	MONTHLY
Regulation:	MISA COMPLIANCE	***Sector:***	PETROLEUM REFINERIES
Value:	5	***Component Type:***	NUM. IN AVERAGE
Unit Of Measure:	KG/D		
Control Point Name:	PLANT - PROCESS EFFLUENT		
Parameter Name:	RESIDUE, PARTICULATE		

MISA Industrial Wastewater Discharge

Company Code:	0000130104	***Result Structure:***	MISA MONTHLY REPORTING
Control Point Id:	0700	***Param Reported As:***	NOT APPLICABLE
Sample Date:	2015/01	***Frequency:***	MONTHLY
Regulation:	MISA COMPLIANCE	***Sector:***	PETROLEUM REFINERIES
Value:	31	***Component Type:***	NUM. IN AVERAGE
Unit Of Measure:	M3/D		
Control Point Name:	PLANT - PROCESS EFFLUENT		
Parameter Name:	FLOW		

MISA Industrial Wastewater Discharge

Company Code:	0000130104	***Result Structure:***	MISA MONTHLY REPORTING
Control Point Id:	0700	***Param Reported As:***	AS PHENOL
Sample Date:	2015/01	***Frequency:***	MONTHLY
Regulation:	MISA COMPLIANCE	***Sector:***	PETROLEUM REFINERIES
Value:	0.009296	***Component Type:***	MAXIMUM
Unit Of Measure:	KG/D		
Control Point Name:	PLANT - PROCESS EFFLUENT		
Parameter Name:	PHENOLICS, UNFILTERED REACTIVE		

MISA Industrial Wastewater Discharge

Company Code:	0000130104	***Result Structure:***	MISA MONTHLY REPORTING
Control Point Id:	0700	***Param Reported As:***	NOT APPLICABLE
Sample Date:	2015/12	***Frequency:***	MONTHLY
Regulation:	MISA COMPLIANCE	***Sector:***	PETROLEUM REFINERIES
Value:	5403.5	***Component Type:***	AVERAGE
Unit Of Measure:	M3/D		
Control Point Name:	PLANT - PROCESS EFFLUENT		
Parameter Name:	FLOW		

MISA Industrial Wastewater Discharge

Company Code:	0000130104	***Result Structure:***	MISA MONTHLY REPORTING
Control Point Id:	0700	***Param Reported As:***	AS PHENOL
Sample Date:	2015/12	***Frequency:***	MONTHLY
Regulation:	MISA COMPLIANCE	***Sector:***	PETROLEUM REFINERIES
Value:	0.004031	***Component Type:***	MINIMUM
Unit Of Measure:	KG/D		
Control Point Name:	PLANT - PROCESS EFFLUENT		
Parameter Name:	PHENOLICS, UNFILTERED REACTIVE		

MISA Industrial Wastewater Discharge

Company Code:	0000130104	***Result Structure:***	MISA MONTHLY REPORTING
Control Point Id:	0700	***Param Reported As:***	NOT APPLICABLE
Sample Date:	2015/12	***Frequency:***	MONTHLY
Regulation:	MISA COMPLIANCE	***Sector:***	PETROLEUM REFINERIES
Value:	9.54	***Component Type:***	MAXIMUM
Unit Of Measure:	KG/D		
Control Point Name:	PLANT - PROCESS EFFLUENT		
Parameter Name:	RESIDUE, PARTICULATE		

MISA Industrial Wastewater Discharge

Company Code:	0000130104	***Result Structure:***	MISA MONTHLY REPORTING
Control Point Id:	0700	***Param Reported As:***	NOT APPLICABLE
Sample Date:	2015/12	***Frequency:***	MONTHLY

Regulation: MISA COMPLIANCE
Value: 4.968
Unit Of Measure: KG/D
Control Point Name: PLANT - PROCESS EFFLUENT
Parameter Name: RESIDUE, PARTICULATE
Sector: PETROLEUM REFINERIES
Component Type: MINIMUM

MISA Industrial Wastewater Discharge

Company Code: 0000130104
Control Point Id: 0700
Sample Date: 2015/12
Regulation: MISA COMPLIANCE
Value: 5
Unit Of Measure: KG/D
Control Point Name: PLANT - PROCESS EFFLUENT
Parameter Name: RESIDUE, PARTICULATE
Result Structure: MISA MONTHLY REPORTING
Param Reported As: NOT APPLICABLE
Frequency: MONTHLY
Sector: PETROLEUM REFINERIES
Component Type: NUM. IN AVERAGE

MISA Industrial Wastewater Discharge

Company Code: 0000130104
Control Point Id: 0700
Sample Date: 2015/11
Regulation: MISA COMPLIANCE
Value: 0
Unit Of Measure: KG/D
Control Point Name: PLANT - PROCESS EFFLUENT
Parameter Name: AMMONIUM+AMMONIA, TOTAL FILTER.REAC
Result Structure: MISA MONTHLY REPORTING
Param Reported As: AS NITROGEN
Frequency: MONTHLY
Sector: PETROLEUM REFINERIES
Component Type: MINIMUM

MISA Industrial Wastewater Discharge

Company Code: 0000130104
Control Point Id: 0700
Sample Date: 2015/11
Regulation: MISA COMPLIANCE
Value: 30.743
Unit Of Measure: KG/D
Control Point Name: PLANT - PROCESS EFFLUENT
Parameter Name: CARBON, DISSOLVED ORGANIC
Result Structure: MISA MONTHLY REPORTING
Param Reported As: AS CARBON
Frequency: MONTHLY
Sector: PETROLEUM REFINERIES
Component Type: MAXIMUM

MISA Industrial Wastewater Discharge

Company Code: 0000130104
Control Point Id: 0700
Sample Date: 2015/11
Regulation: MISA COMPLIANCE
Value: 18.095
Unit Of Measure: KG/D
Control Point Name: PLANT - PROCESS EFFLUENT
Parameter Name: CARBON, DISSOLVED ORGANIC
Result Structure: MISA MONTHLY REPORTING
Param Reported As: AS CARBON
Frequency: MONTHLY
Sector: PETROLEUM REFINERIES
Component Type: MINIMUM

MISA Industrial Wastewater Discharge

Company Code: 0000130104
Control Point Id: 0700
Sample Date: 2015/01
Regulation: MISA COMPLIANCE
Value: 7.145
Unit Of Measure: KG/D
Control Point Name: PLANT - PROCESS EFFLUENT
Parameter Name: RESIDUE, PARTICULATE
Result Structure: MISA MONTHLY REPORTING
Param Reported As: NOT APPLICABLE
Frequency: MONTHLY
Sector: PETROLEUM REFINERIES
Component Type: MAXIMUM

MISA Industrial Wastewater Discharge

Company Code:	0000130104	***Result Structure:***	MISA MONTHLY REPORTING
Control Point Id:	0800	***Param Reported As:***	AS SULPHIDE
Sample Date:	2015/04	***Frequency:***	MONTHLY
Regulation:	MISA COMPLIANCE	***Sector:***	PETROLEUM REFINERIES
Value:	0.51465	***Component Type:***	AVERAGE
Unit Of Measure:	KG/D		
Control Point Name:	PLANT - ONCE THROUGH COOLING WATER (OTCW)		
Parameter Name:	SULPHIDE, UNFILTERED REACTIVE		

MISA Industrial Wastewater Discharge

Company Code:	0000130104	***Result Structure:***	MISA MONTHLY REPORTING
Control Point Id:	0800	***Param Reported As:***	NOT APPLICABLE
Sample Date:	2015/05	***Frequency:***	MONTHLY
Regulation:	MISA COMPLIANCE	***Sector:***	PETROLEUM REFINERIES
Value:	4	***Component Type:***	NUM. IN AVERAGE
Unit Of Measure:	KG/D		
Control Point Name:	PLANT - ONCE THROUGH COOLING WATER (OTCW)		
Parameter Name:	BENZENE C6H6		

MISA Industrial Wastewater Discharge

Company Code:	0000130104	***Result Structure:***	MISA MONTHLY REPORTING
Control Point Id:	0700	***Param Reported As:***	AS PHENOL
Sample Date:	2015/11	***Frequency:***	MONTHLY
Regulation:	MISA COMPLIANCE	***Sector:***	PETROLEUM REFINERIES
Value:	0.0062337	***Component Type:***	AVERAGE
Unit Of Measure:	KG/D		
Control Point Name:	PLANT - PROCESS EFFLUENT		
Parameter Name:	PHENOLICS, UNFILTERED REACTIVE		

MISA Industrial Wastewater Discharge

Company Code:	0000130104	***Result Structure:***	MISA MONTHLY REPORTING
Control Point Id:	0700	***Param Reported As:***	NOT APPLICABLE
Sample Date:	2015/06	***Frequency:***	MONTHLY
Regulation:	MISA COMPLIANCE	***Sector:***	PETROLEUM REFINERIES
Value:	3.0341	***Component Type:***	AVERAGE
Unit Of Measure:	KG/D		
Control Point Name:	PLANT - PROCESS EFFLUENT		
Parameter Name:	SOLVENT EXTRACTABLES		

MISA Industrial Wastewater Discharge

Company Code:	0000130104	***Result Structure:***	MISA MONTHLY REPORTING
Control Point Id:	0700	***Param Reported As:***	AS PHENOL
Sample Date:	2015/03	***Frequency:***	MONTHLY
Regulation:	MISA COMPLIANCE	***Sector:***	PETROLEUM REFINERIES
Value:	0.005406	***Component Type:***	MINIMUM
Unit Of Measure:	KG/D		
Control Point Name:	PLANT - PROCESS EFFLUENT		
Parameter Name:	PHENOLICS, UNFILTERED REACTIVE		

MISA Industrial Wastewater Discharge

Company Code:	0000130104	***Result Structure:***	MISA MONTHLY REPORTING
Control Point Id:	0700	***Param Reported As:***	NOT APPLICABLE

Sample Date:	2015/08	***Frequency:***	MONTHLY
Regulation:	MISA COMPLIANCE	***Sector:***	PETROLEUM REFINERIES
Value:	3332	***Component Type:***	MINIMUM
Unit Of Measure:	M3/D		
Control Point Name:	PLANT - PROCESS EFFLUENT		
Parameter Name:	FLOW		

MISA Industrial Wastewater Discharge

Company Code:	0000130104	***Result Structure:***	MISA MONTHLY REPORTING
Control Point Id:	0800	***Param Reported As:***	NOT APPLICABLE
Sample Date:	2015/03	***Frequency:***	MONTHLY
Regulation:	MISA COMPLIANCE	***Sector:***	PETROLEUM REFINERIES
Value:	0.015248	***Component Type:***	MAXIMUM
Unit Of Measure:	KG/D		
Control Point Name:	PLANT - ONCE THROUGH COOLING WATER (OTCW)		
Parameter Name:	TOLUENE C7H8		

MISA Industrial Wastewater Discharge

Company Code:	0000130104	***Result Structure:***	MISA MONTHLY REPORTING
Control Point Id:	0700	***Param Reported As:***	AS CARBON
Sample Date:	2015/04	***Frequency:***	MONTHLY
Regulation:	MISA COMPLIANCE	***Sector:***	PETROLEUM REFINERIES
Value:	17.406	***Component Type:***	MINIMUM
Unit Of Measure:	KG/D		
Control Point Name:	PLANT - PROCESS EFFLUENT		
Parameter Name:	CARBON, DISSOLVED ORGANIC		

MISA Industrial Wastewater Discharge

Company Code:	0000130104	***Result Structure:***	MISA MONTHLY REPORTING
Control Point Id:	0700	***Param Reported As:***	NOT APPLICABLE
Sample Date:	2015/08	***Frequency:***	MONTHLY
Regulation:	MISA COMPLIANCE	***Sector:***	PETROLEUM REFINERIES
Value:	31	***Component Type:***	NUM. IN AVERAGE
Unit Of Measure:	KG/D		
Control Point Name:	PLANT - PROCESS EFFLUENT		
Parameter Name:	RESIDUE,PART LOSS ON IGNIT.		

MISA Industrial Wastewater Discharge

Company Code:	0000130104	***Result Structure:***	MISA MONTHLY REPORTING
Control Point Id:	0700	***Param Reported As:***	AS NITROGEN
Sample Date:	2015/09	***Frequency:***	MONTHLY
Regulation:	MISA COMPLIANCE	***Sector:***	PETROLEUM REFINERIES
Value:	0.1382	***Component Type:***	AVERAGE
Unit Of Measure:	KG/D		
Control Point Name:	PLANT - PROCESS EFFLUENT		
Parameter Name:	AMMONIUM+AMMONIA, TOTAL FILTER.REAC		

MISA Industrial Wastewater Discharge

Company Code:	0000130104	***Result Structure:***	MISA MONTHLY REPORTING
Control Point Id:	0700	***Param Reported As:***	NOT APPLICABLE
Sample Date:	2015/04	***Frequency:***	MONTHLY
Regulation:	MISA COMPLIANCE	***Sector:***	PETROLEUM REFINERIES
Value:	4.1421	***Component Type:***	AVERAGE
Unit Of Measure:	KG/D		
Control Point Name:	PLANT - PROCESS EFFLUENT		
Parameter Name:	SOLVENT EXTRACTABLES		

MISA Industrial Wastewater Discharge

Company Code:	0000130104	***Result Structure:***	MISA MONTHLY REPORTING
Control Point Id:	0700	***Param Reported As:***	AS SULPHIDE
Sample Date:	2015/04	***Frequency:***	MONTHLY
Regulation:	MISA COMPLIANCE	***Sector:***	PETROLEUM REFINERIES
Value:	0.050726	***Component Type:***	AVERAGE
Unit Of Measure:	KG/D		
Control Point Name:	PLANT - PROCESS EFFLUENT		
Parameter Name:	SULPHIDE, UNFILTERED REACTIVE		

MISA Industrial Wastewater Discharge

Company Code:	0000130104	***Result Structure:***	MISA MONTHLY REPORTING
Control Point Id:	0700	***Param Reported As:***	AS SULPHIDE
Sample Date:	2015/04	***Frequency:***	MONTHLY
Regulation:	MISA COMPLIANCE	***Sector:***	PETROLEUM REFINERIES
Value:	5	***Component Type:***	NUM. IN AVERAGE
Unit Of Measure:	KG/D		
Control Point Name:	PLANT - PROCESS EFFLUENT		
Parameter Name:	SULPHIDE, UNFILTERED REACTIVE		

MISA Industrial Wastewater Discharge

Company Code:	0000130104	***Result Structure:***	MISA MONTHLY REPORTING
Control Point Id:	0800	***Param Reported As:***	AS SULPHIDE
Sample Date:	2015/05	***Frequency:***	MONTHLY
Regulation:	MISA COMPLIANCE	***Sector:***	PETROLEUM REFINERIES
Value:	0.52019	***Component Type:***	MAXIMUM
Unit Of Measure:	KG/D		
Control Point Name:	PLANT - ONCE THROUGH COOLING WATER (OTCW)		
Parameter Name:	SULPHIDE, UNFILTERED REACTIVE		

MISA Industrial Wastewater Discharge

Company Code:	0000130104	***Result Structure:***	MISA MONTHLY REPORTING
Control Point Id:	0700	***Param Reported As:***	AS PHOSPHORUS
Sample Date:	2015/05	***Frequency:***	MONTHLY
Regulation:	MISA COMPLIANCE	***Sector:***	PETROLEUM REFINERIES
Value:	1.8572	***Component Type:***	MINIMUM
Unit Of Measure:	KG/D		
Control Point Name:	PLANT - PROCESS EFFLUENT		
Parameter Name:	PHOSPHORUS,UNFILTERED TOTAL		

MISA Industrial Wastewater Discharge

Company Code:	0000130104	***Result Structure:***	MISA MONTHLY REPORTING
Control Point Id:	0700	***Param Reported As:***	NOT APPLICABLE
Sample Date:	2015/05	***Frequency:***	MONTHLY
Regulation:	MISA COMPLIANCE	***Sector:***	PETROLEUM REFINERIES
Value:	5.006	***Component Type:***	MINIMUM
Unit Of Measure:	KG/D		
Control Point Name:	PLANT - PROCESS EFFLUENT		
Parameter Name:	RESIDUE, PARTICULATE		

MISA Industrial Wastewater Discharge

Company Code:	0000130104	***Result Structure:***	MISA MONTHLY REPORTING

Control Point Id:	0700	***Param Reported As:***	NOT APPLICABLE
Sample Date:	2015/05	***Frequency:***	MONTHLY
Regulation:	MISA COMPLIANCE	***Sector:***	PETROLEUM REFINERIES
Value:	4	***Component Type:***	NUM. IN AVERAGE
Unit Of Measure:	KG/D		
Control Point Name:	PLANT - PROCESS EFFLUENT		
Parameter Name:	RESIDUE, PARTICULATE		

MISA Industrial Wastewater Discharge

Company Code:	0000130104	***Result Structure:***	MISA MONTHLY REPORTING
Control Point Id:	0800	***Param Reported As:***	NOT APPLICABLE
Sample Date:	2015/10	***Frequency:***	MONTHLY
Regulation:	MISA COMPLIANCE	***Sector:***	PETROLEUM REFINERIES
Value:	68356.6	***Component Type:***	MINIMUM
Unit Of Measure:	M3/D		
Control Point Name:	PLANT - ONCE THROUGH COOLING WATER (OTCW)		
Parameter Name:	FLOW		

MISA Industrial Wastewater Discharge

Company Code:	0000130104	***Result Structure:***	MISA MONTHLY REPORTING
Control Point Id:	0700	***Param Reported As:***	NOT APPLICABLE
Sample Date:	2015/12	***Frequency:***	MONTHLY
Regulation:	MISA COMPLIANCE	***Sector:***	PETROLEUM REFINERIES
Value:	4.031	***Component Type:***	MINIMUM
Unit Of Measure:	KG/D		
Control Point Name:	PLANT - PROCESS EFFLUENT		
Parameter Name:	RESIDUE,PART LOSS ON IGNIT.		

MISA Industrial Wastewater Discharge

Company Code:	0000130104	***Result Structure:***	MISA MONTHLY REPORTING
Control Point Id:	0800	***Param Reported As:***	NOT APPLICABLE
Sample Date:	2015/11	***Frequency:***	MONTHLY
Regulation:	MISA COMPLIANCE	***Sector:***	PETROLEUM REFINERIES
Value:	4	***Component Type:***	NUM. IN AVERAGE
Unit Of Measure:	M3/D		
Control Point Name:	PLANT - ONCE THROUGH COOLING WATER (OTCW)		
Parameter Name:	FLOW		

MISA Industrial Wastewater Discharge

Company Code:	0000130104	***Result Structure:***	MISA MONTHLY REPORTING
Control Point Id:	0700	***Param Reported As:***	AS SULPHIDE
Sample Date:	2015/05	***Frequency:***	MONTHLY
Regulation:	MISA COMPLIANCE	***Sector:***	PETROLEUM REFINERIES
Value:	0.087444	***Component Type:***	MAXIMUM
Unit Of Measure:	KG/D		
Control Point Name:	PLANT - PROCESS EFFLUENT		
Parameter Name:	SULPHIDE, UNFILTERED REACTIVE		

MISA Industrial Wastewater Discharge

Company Code:	0000130104	***Result Structure:***	MISA MONTHLY REPORTING
Control Point Id:	0700	***Param Reported As:***	AS CARBON
Sample Date:	2015/06	***Frequency:***	MONTHLY
Regulation:	MISA COMPLIANCE	***Sector:***	PETROLEUM REFINERIES
Value:	28.582	***Component Type:***	AVERAGE
Unit Of Measure:	KG/D		
Control Point Name:	PLANT - PROCESS EFFLUENT		

Parameter Name: CARBON, DISSOLVED ORGANIC

MISA Industrial Wastewater Discharge

Company Code: 0000130104
Control Point Id: 0700
Sample Date: 2015/06
Regulation: MISA COMPLIANCE
Value: 6668.2
Unit Of Measure: M3/D
Control Point Name: PLANT - PROCESS EFFLUENT
Parameter Name: FLOW
Result Structure: MISA MONTHLY REPORTING
Param Reported As: NOT APPLICABLE
Frequency: MONTHLY
Sector: PETROLEUM REFINERIES
Component Type: AVERAGE

MISA Industrial Wastewater Discharge

Company Code: 0000130104
Control Point Id: 0700
Sample Date: 2015/01
Regulation: MISA COMPLIANCE
Value: 0.042035
Unit Of Measure: KG/D
Control Point Name: PLANT - PROCESS EFFLUENT
Parameter Name: SULPHIDE, UNFILTERED REACTIVE
Result Structure: MISA MONTHLY REPORTING
Param Reported As: AS SULPHIDE
Frequency: MONTHLY
Sector: PETROLEUM REFINERIES
Component Type: MINIMUM

MISA Industrial Wastewater Discharge

Company Code: 0000130104
Control Point Id: 0700
Sample Date: 2015/01
Regulation: MISA COMPLIANCE
Value: 0.046326
Unit Of Measure: KG/D
Control Point Name: PLANT - PROCESS EFFLUENT
Parameter Name: SULPHIDE, UNFILTERED REACTIVE
Result Structure: MISA MONTHLY REPORTING
Param Reported As: AS SULPHIDE
Frequency: MONTHLY
Sector: PETROLEUM REFINERIES
Component Type: AVERAGE

MISA Industrial Wastewater Discharge

Company Code: 0000130104
Control Point Id: 0700
Sample Date: 2015/02
Regulation: MISA COMPLIANCE
Value: 0
Unit Of Measure: KG/D
Control Point Name: PLANT - PROCESS EFFLUENT
Parameter Name: AMMONIUM+AMMONIA, TOTAL FILTER.REAC
Result Structure: MISA MONTHLY REPORTING
Param Reported As: AS NITROGEN
Frequency: MONTHLY
Sector: PETROLEUM REFINERIES
Component Type: MAXIMUM

MISA Industrial Wastewater Discharge

Company Code: 0000130104
Control Point Id: 0700
Sample Date: 2015/02
Regulation: MISA COMPLIANCE
Value: 59.875
Unit Of Measure: KG/D
Control Point Name: PLANT - PROCESS EFFLUENT
Parameter Name: CARBON, DISSOLVED ORGANIC
Result Structure: MISA MONTHLY REPORTING
Param Reported As: AS CARBON
Frequency: MONTHLY
Sector: PETROLEUM REFINERIES
Component Type: MAXIMUM

MISA Industrial Wastewater Discharge

Company Code:	0000130104	***Result Structure:***	MISA MONTHLY REPORTING
Control Point Id:	0700	***Param Reported As:***	AS CARBON
Sample Date:	2015/02	***Frequency:***	MONTHLY
Regulation:	MISA COMPLIANCE	***Sector:***	PETROLEUM REFINERIES
Value:	8.5291	***Component Type:***	MINIMUM
Unit Of Measure:	KG/D		
Control Point Name:	PLANT - PROCESS EFFLUENT		
Parameter Name:	CARBON, DISSOLVED ORGANIC		

MISA Industrial Wastewater Discharge

Company Code:	0000130104	***Result Structure:***	MISA MONTHLY REPORTING
Control Point Id:	0800	***Param Reported As:***	NOT APPLICABLE
Sample Date:	2015/04	***Frequency:***	MONTHLY
Regulation:	MISA COMPLIANCE	***Sector:***	PETROLEUM REFINERIES
Value:	0.014475	***Component Type:***	MINIMUM
Unit Of Measure:	KG/D		
Control Point Name:	PLANT - ONCE THROUGH COOLING WATER (OTCW)		
Parameter Name:	BENZENE C6H6		

MISA Industrial Wastewater Discharge

Company Code:	0000130104	***Result Structure:***	MISA MONTHLY REPORTING
Control Point Id:	0700	***Param Reported As:***	NOT APPLICABLE
Sample Date:	2015/07	***Frequency:***	MONTHLY
Regulation:	MISA COMPLIANCE	***Sector:***	PETROLEUM REFINERIES
Value:	11985	***Component Type:***	MAXIMUM
Unit Of Measure:	M3/D		
Control Point Name:	PLANT - PROCESS EFFLUENT		
Parameter Name:	FLOW		

MISA Industrial Wastewater Discharge

Company Code:	0000130104	***Result Structure:***	MISA MONTHLY REPORTING
Control Point Id:	0700	***Param Reported As:***	NOT APPLICABLE
Sample Date:	2015/11	***Frequency:***	MONTHLY
Regulation:	MISA COMPLIANCE	***Sector:***	PETROLEUM REFINERIES
Value:	3.29	***Component Type:***	MINIMUM
Unit Of Measure:	KG/D		
Control Point Name:	PLANT - PROCESS EFFLUENT		
Parameter Name:	RESIDUE, PARTICULATE		

MISA Industrial Wastewater Discharge

Company Code:	0000130104	***Result Structure:***	MISA MONTHLY REPORTING
Control Point Id:	0700	***Param Reported As:***	NOT APPLICABLE
Sample Date:	2015/11	***Frequency:***	MONTHLY
Regulation:	MISA COMPLIANCE	***Sector:***	PETROLEUM REFINERIES
Value:	5.2038	***Component Type:***	AVERAGE
Unit Of Measure:	KG/D		
Control Point Name:	PLANT - PROCESS EFFLUENT		
Parameter Name:	RESIDUE, PARTICULATE		

MISA Industrial Wastewater Discharge

Company Code:	0000130104	***Result Structure:***	MISA MONTHLY REPORTING
Control Point Id:	0700	***Param Reported As:***	NOT APPLICABLE
Sample Date:	2015/11	***Frequency:***	MONTHLY
Regulation:	MISA COMPLIANCE	***Sector:***	PETROLEUM REFINERIES
Value:	4	***Component Type:***	NUM. IN AVERAGE
Unit Of Measure:	KG/D		

Control Point Name: PLANT - PROCESS EFFLUENT
Parameter Name: RESIDUE, PARTICULATE

MISA Industrial Wastewater Discharge

Company Code: 0000130104
Control Point Id: 0700
Sample Date: 2015/11
Regulation: MISA COMPLIANCE
Value: 4
Unit Of Measure: KG/D
Control Point Name: PLANT - PROCESS EFFLUENT
Parameter Name: SULPHIDE, UNFILTERED REACTIVE
Result Structure: MISA MONTHLY REPORTING
Param Reported As: AS SULPHIDE
Frequency: MONTHLY
Sector: PETROLEUM REFINERIES
Component Type: NUM. IN AVERAGE

MISA Industrial Wastewater Discharge

Company Code: 0000130104
Control Point Id: 0700
Sample Date: 2015/02
Regulation: MISA COMPLIANCE
Value: 0.00885
Unit Of Measure: KG/D
Control Point Name: PLANT - PROCESS EFFLUENT
Parameter Name: PHENOLICS, UNFILTERED REACTIVE
Result Structure: MISA MONTHLY REPORTING
Param Reported As: AS PHENOL
Frequency: MONTHLY
Sector: PETROLEUM REFINERIES
Component Type: MAXIMUM

MISA Industrial Wastewater Discharge

Company Code: 0000130104
Control Point Id: 0700
Sample Date: 2015/02
Regulation: MISA COMPLIANCE
Value: 5.7085
Unit Of Measure: KG/D
Control Point Name: PLANT - PROCESS EFFLUENT
Parameter Name: RESIDUE, PARTICULATE
Result Structure: MISA MONTHLY REPORTING
Param Reported As: NOT APPLICABLE
Frequency: MONTHLY
Sector: PETROLEUM REFINERIES
Component Type: AVERAGE

MISA Industrial Wastewater Discharge

Company Code: 0000130104
Control Point Id: 0700
Sample Date: 2015/07
Regulation: MISA COMPLIANCE
Value: 0.0067244
Unit Of Measure: KG/D
Control Point Name: PLANT - PROCESS EFFLUENT
Parameter Name: PHENOLICS, UNFILTERED REACTIVE
Result Structure: MISA MONTHLY REPORTING
Param Reported As: AS PHENOL
Frequency: MONTHLY
Sector: PETROLEUM REFINERIES
Component Type: AVERAGE

MISA Industrial Wastewater Discharge

Company Code: 0000130104
Control Point Id: 0700
Sample Date: 2015/07
Regulation: MISA COMPLIANCE
Value: 11.985
Unit Of Measure: KG/D
Control Point Name: PLANT - PROCESS EFFLUENT
Parameter Name: RESIDUE, PARTICULATE
Result Structure: MISA MONTHLY REPORTING
Param Reported As: NOT APPLICABLE
Frequency: MONTHLY
Sector: PETROLEUM REFINERIES
Component Type: MAXIMUM

MISA Industrial Wastewater Discharge

Company Code:	0000130104	***Result Structure:***	MISA MONTHLY REPORTING
Control Point Id:	0700	***Param Reported As:***	AS SULPHIDE
Sample Date:	2015/02	***Frequency:***	MONTHLY
Regulation:	MISA COMPLIANCE	***Sector:***	PETROLEUM REFINERIES
Value:	0.04689	***Component Type:***	AVERAGE
Unit Of Measure:	KG/D		
Control Point Name:	PLANT - PROCESS EFFLUENT		
Parameter Name:	SULPHIDE, UNFILTERED REACTIVE		

MISA Industrial Wastewater Discharge

Company Code:	0000130104	***Result Structure:***	MISA MONTHLY REPORTING
Control Point Id:	0700	***Param Reported As:***	AS SULPHIDE
Sample Date:	2015/02	***Frequency:***	MONTHLY
Regulation:	MISA COMPLIANCE	***Sector:***	PETROLEUM REFINERIES
Value:	0.044758	***Component Type:***	MINIMUM
Unit Of Measure:	KG/D		
Control Point Name:	PLANT - PROCESS EFFLUENT		
Parameter Name:	SULPHIDE, UNFILTERED REACTIVE		

MISA Industrial Wastewater Discharge

Company Code:	0000130104	***Result Structure:***	MISA MONTHLY REPORTING
Control Point Id:	0700	***Param Reported As:***	AS CARBON
Sample Date:	2015/03	***Frequency:***	MONTHLY
Regulation:	MISA COMPLIANCE	***Sector:***	PETROLEUM REFINERIES
Value:	25.08	***Component Type:***	AVERAGE
Unit Of Measure:	KG/D		
Control Point Name:	PLANT - PROCESS EFFLUENT		
Parameter Name:	CARBON, DISSOLVED ORGANIC		

MISA Industrial Wastewater Discharge

Company Code:	0000130104	***Result Structure:***	MISA MONTHLY REPORTING
Control Point Id:	0800	***Param Reported As:***	NOT APPLICABLE
Sample Date:	2015/09	***Frequency:***	MONTHLY
Regulation:	MISA COMPLIANCE	***Sector:***	PETROLEUM REFINERIES
Value:	0.029908	***Component Type:***	AVERAGE
Unit Of Measure:	KG/D		
Control Point Name:	PLANT - ONCE THROUGH COOLING WATER (OTCW)		
Parameter Name:	TOLUENE C7H8		

MISA Industrial Wastewater Discharge

Company Code:	0000130104	***Result Structure:***	MISA MONTHLY REPORTING
Control Point Id:	0800	***Param Reported As:***	NOT APPLICABLE
Sample Date:	2015/10	***Frequency:***	MONTHLY
Regulation:	MISA COMPLIANCE	***Sector:***	PETROLEUM REFINERIES
Value:	0.014279	***Component Type:***	AVERAGE
Unit Of Measure:	KG/D		
Control Point Name:	PLANT - ONCE THROUGH COOLING WATER (OTCW)		
Parameter Name:	BENZENE C6H6		

MISA Industrial Wastewater Discharge

Company Code:	0000130104	***Result Structure:***	MISA MONTHLY REPORTING
Control Point Id:	0700	***Param Reported As:***	AS NITROGEN
Sample Date:	2015/08	***Frequency:***	MONTHLY
Regulation:	MISA COMPLIANCE	***Sector:***	PETROLEUM REFINERIES
Value:	0.11101	***Component Type:***	AVERAGE

Unit Of Measure: KG/D
Control Point Name: PLANT - PROCESS EFFLUENT
Parameter Name: AMMONIUM+AMMONIA, TOTAL FILTER.REAC

MISA Industrial Wastewater Discharge

Company Code: 0000130104
Control Point Id: 0800
Sample Date: 2015/12
Regulation: MISA COMPLIANCE
Value: 5
Unit Of Measure: M3/D
Control Point Name: PLANT - ONCE THROUGH COOLING WATER (OTCW)
Parameter Name: FLOW
Result Structure: MISA MONTHLY REPORTING
Param Reported As: NOT APPLICABLE
Frequency: MONTHLY
Sector: PETROLEUM REFINERIES
Component Type: NUM. IN AVERAGE

MISA Industrial Wastewater Discharge

Company Code: 0000130104
Control Point Id: 0800
Sample Date: 2015/01
Regulation: MISA COMPLIANCE
Value: 4
Unit Of Measure: KG/D
Control Point Name: PLANT - ONCE THROUGH COOLING WATER (OTCW)
Parameter Name: BENZENE C6H6
Result Structure: MISA MONTHLY REPORTING
Param Reported As: NOT APPLICABLE
Frequency: MONTHLY
Sector: PETROLEUM REFINERIES
Component Type: NUM. IN AVERAGE

MISA Industrial Wastewater Discharge

Company Code: 0000130104
Control Point Id: 0800
Sample Date: 2015/01
Regulation: MISA COMPLIANCE
Value: 4
Unit Of Measure: KG/D
Control Point Name: PLANT - ONCE THROUGH COOLING WATER (OTCW)
Parameter Name: PHENOLICS, UNFILTERED REACTIVE
Result Structure: MISA MONTHLY REPORTING
Param Reported As: AS PHENOL
Frequency: MONTHLY
Sector: PETROLEUM REFINERIES
Component Type: NUM. IN AVERAGE

MISA Industrial Wastewater Discharge

Company Code: 0000130104
Control Point Id: 0800
Sample Date: 2015/01
Regulation: MISA COMPLIANCE
Value: 4
Unit Of Measure: KG/D
Control Point Name: PLANT - ONCE THROUGH COOLING WATER (OTCW)
Parameter Name: SULPHIDE, UNFILTERED REACTIVE
Result Structure: MISA MONTHLY REPORTING
Param Reported As: AS SULPHIDE
Frequency: MONTHLY
Sector: PETROLEUM REFINERIES
Component Type: NUM. IN AVERAGE

MISA Industrial Wastewater Discharge

Company Code: 0000130104
Control Point Id: 0800
Sample Date: 2015/05
Regulation: MISA COMPLIANCE
Value: 4
Unit Of Measure: KG/D
Control Point Name: PLANT - ONCE THROUGH COOLING WATER (OTCW)
Parameter Name: SULPHIDE, UNFILTERED REACTIVE
Result Structure: MISA MONTHLY REPORTING
Param Reported As: AS SULPHIDE
Frequency: MONTHLY
Sector: PETROLEUM REFINERIES
Component Type: NUM. IN AVERAGE

MISA Industrial Wastewater

Discharge

Company Code:	0000130104	***Result Structure:***	MISA MONTHLY REPORTING
Control Point Id:	0800	***Param Reported As:***	NOT APPLICABLE
Sample Date:	2015/06	***Frequency:***	MONTHLY
Regulation:	MISA COMPLIANCE	***Sector:***	PETROLEUM REFINERIES
Value:	0.017163	***Component Type:***	MAXIMUM
Unit Of Measure:	KG/D		
Control Point Name:	PLANT - ONCE THROUGH COOLING WATER (OTCW)		
Parameter Name:	BENZENE C6H6		

MISA Industrial Wastewater Discharge

Company Code:	0000130104	***Result Structure:***	MISA MONTHLY REPORTING
Control Point Id:	0800	***Param Reported As:***	AS SULPHIDE
Sample Date:	2015/06	***Frequency:***	MONTHLY
Regulation:	MISA COMPLIANCE	***Sector:***	PETROLEUM REFINERIES
Value:	0.52613	***Component Type:***	AVERAGE
Unit Of Measure:	KG/D		
Control Point Name:	PLANT - ONCE THROUGH COOLING WATER (OTCW)		
Parameter Name:	SULPHIDE, UNFILTERED REACTIVE		

MISA Industrial Wastewater Discharge

Company Code:	0000130104	***Result Structure:***	MISA MONTHLY REPORTING
Control Point Id:	0800	***Param Reported As:***	NOT APPLICABLE
Sample Date:	2015/07	***Frequency:***	MONTHLY
Regulation:	MISA COMPLIANCE	***Sector:***	PETROLEUM REFINERIES
Value:	0.015634	***Component Type:***	MAXIMUM
Unit Of Measure:	KG/D		
Control Point Name:	PLANT - ONCE THROUGH COOLING WATER (OTCW)		
Parameter Name:	BENZENE C6H6		

MISA Industrial Wastewater Discharge

Company Code:	0000130104	***Result Structure:***	MISA MONTHLY REPORTING
Control Point Id:	0800	***Param Reported As:***	AS PHENOL
Sample Date:	2015/07	***Frequency:***	MONTHLY
Regulation:	MISA COMPLIANCE	***Sector:***	PETROLEUM REFINERIES
Value:	5	***Component Type:***	NUM. IN AVERAGE
Unit Of Measure:	KG/D		
Control Point Name:	PLANT - ONCE THROUGH COOLING WATER (OTCW)		
Parameter Name:	PHENOLICS, UNFILTERED REACTIVE		

MISA Industrial Wastewater Discharge

Company Code:	0000130104	***Result Structure:***	MISA MONTHLY REPORTING
Control Point Id:	0800	***Param Reported As:***	AS SULPHIDE
Sample Date:	2015/07	***Frequency:***	MONTHLY
Regulation:	MISA COMPLIANCE	***Sector:***	PETROLEUM REFINERIES
Value:	0.52985	***Component Type:***	AVERAGE
Unit Of Measure:	KG/D		
Control Point Name:	PLANT - ONCE THROUGH COOLING WATER (OTCW)		
Parameter Name:	SULPHIDE, UNFILTERED REACTIVE		

MISA Industrial Wastewater Discharge

Company Code:	0000130104	***Result Structure:***	MISA MONTHLY REPORTING
Control Point Id:	0800	***Param Reported As:***	NOT APPLICABLE
Sample Date:	2015/07	***Frequency:***	MONTHLY
Regulation:	MISA COMPLIANCE	***Sector:***	PETROLEUM REFINERIES

Value: 0.015634 ***Component Type:*** MAXIMUM
Unit Of Measure: KG/D
Control Point Name: PLANT - ONCE THROUGH COOLING WATER (OTCW)
Parameter Name: TOLUENE C7H8

MISA Industrial Wastewater Discharge

Company Code: 0000130104 ***Result Structure:*** MISA MONTHLY REPORTING
Control Point Id: 0800 ***Param Reported As:*** NOT APPLICABLE
Sample Date: 2015/06 ***Frequency:*** MONTHLY
Regulation: MISA COMPLIANCE ***Sector:*** PETROLEUM REFINERIES
Value: 0.014225 ***Component Type:*** MINIMUM
Unit Of Measure: KG/D
Control Point Name: PLANT - ONCE THROUGH COOLING WATER (OTCW)
Parameter Name: TOLUENE C7H8

MISA Industrial Wastewater Discharge

Company Code: 0000130104 ***Result Structure:*** MISA MONTHLY REPORTING
Control Point Id: 0800 ***Param Reported As:*** AS SULPHIDE
Sample Date: 2015/02 ***Frequency:*** MONTHLY
Regulation: MISA COMPLIANCE ***Sector:*** PETROLEUM REFINERIES
Value: 4 ***Component Type:*** NUM. IN AVERAGE
Unit Of Measure: KG/D
Control Point Name: PLANT - ONCE THROUGH COOLING WATER (OTCW)
Parameter Name: SULPHIDE, UNFILTERED REACTIVE

MISA Industrial Wastewater Discharge

Company Code: 0000130104 ***Result Structure:*** MISA MONTHLY REPORTING
Control Point Id: 0800 ***Param Reported As:*** NOT APPLICABLE
Sample Date: 2015/03 ***Frequency:*** MONTHLY
Regulation: MISA COMPLIANCE ***Sector:*** PETROLEUM REFINERIES
Value: 0.014481 ***Component Type:*** MINIMUM
Unit Of Measure: KG/D
Control Point Name: PLANT - ONCE THROUGH COOLING WATER (OTCW)
Parameter Name: BENZENE C6H6

MISA Industrial Wastewater Discharge

Company Code: 0000130104 ***Result Structure:*** MISA MONTHLY REPORTING
Control Point Id: 0800 ***Param Reported As:*** NOT APPLICABLE
Sample Date: 2015/08 ***Frequency:*** MONTHLY
Regulation: MISA COMPLIANCE ***Sector:*** PETROLEUM REFINERIES
Value: 0.018922 ***Component Type:*** MAXIMUM
Unit Of Measure: KG/D
Control Point Name: PLANT - ONCE THROUGH COOLING WATER (OTCW)
Parameter Name: TOLUENE C7H8

MISA Industrial Wastewater Discharge

Company Code: 0000130104 ***Result Structure:*** MISA MONTHLY REPORTING
Control Point Id: 0800 ***Param Reported As:*** AS PHENOL
Sample Date: 2015/09 ***Frequency:*** MONTHLY
Regulation: MISA COMPLIANCE ***Sector:*** PETROLEUM REFINERIES
Value: 5 ***Component Type:*** NUM. IN AVERAGE
Unit Of Measure: KG/D
Control Point Name: PLANT - ONCE THROUGH COOLING WATER (OTCW)
Parameter Name: PHENOLICS, UNFILTERED REACTIVE

MISA Industrial Wastewater Discharge

Company Code:	0000130104	***Result Structure:***	MISA MONTHLY REPORTING
Control Point Id:	0800	***Param Reported As:***	AS SULPHIDE
Sample Date:	2015/09	***Frequency:***	MONTHLY
Regulation:	MISA COMPLIANCE	***Sector:***	PETROLEUM REFINERIES
Value:	0.4984	***Component Type:***	AVERAGE
Unit Of Measure:	KG/D		
Control Point Name:	PLANT - ONCE THROUGH COOLING WATER (OTCW)		
Parameter Name:	SULPHIDE, UNFILTERED REACTIVE		

MISA Industrial Wastewater Discharge

Company Code:	0000130104	***Result Structure:***	MISA MONTHLY REPORTING
Control Point Id:	0800	***Param Reported As:***	AS SULPHIDE
Sample Date:	2015/09	***Frequency:***	MONTHLY
Regulation:	MISA COMPLIANCE	***Sector:***	PETROLEUM REFINERIES
Value:	0.52425	***Component Type:***	MAXIMUM
Unit Of Measure:	KG/D		
Control Point Name:	PLANT - ONCE THROUGH COOLING WATER (OTCW)		
Parameter Name:	SULPHIDE, UNFILTERED REACTIVE		

MISA Industrial Wastewater Discharge

Company Code:	0000130104	***Result Structure:***	MISA MONTHLY REPORTING
Control Point Id:	0800	***Param Reported As:***	NOT APPLICABLE
Sample Date:	2015/12	***Frequency:***	MONTHLY
Regulation:	MISA COMPLIANCE	***Sector:***	PETROLEUM REFINERIES
Value:	0.015057	***Component Type:***	AVERAGE
Unit Of Measure:	KG/D		
Control Point Name:	PLANT - ONCE THROUGH COOLING WATER (OTCW)		
Parameter Name:	BENZENE C6H6		

MISA Industrial Wastewater Discharge

Company Code:	0000130104	***Result Structure:***	MISA MONTHLY REPORTING
Control Point Id:	0700	***Param Reported As:***	AS NITROGEN
Sample Date:	2015/05	***Frequency:***	MONTHLY
Regulation:	MISA COMPLIANCE	***Sector:***	PETROLEUM REFINERIES
Value:	0.53716	***Component Type:***	MAXIMUM
Unit Of Measure:	KG/D		
Control Point Name:	PLANT - PROCESS EFFLUENT		
Parameter Name:	AMMONIUM+AMMONIA, TOTAL FILTER.REAC		

MISA Industrial Wastewater Discharge

Company Code:	0000130104	***Result Structure:***	MISA MONTHLY REPORTING
Control Point Id:	0700	***Param Reported As:***	AS CARBON
Sample Date:	2015/05	***Frequency:***	MONTHLY
Regulation:	MISA COMPLIANCE	***Sector:***	PETROLEUM REFINERIES
Value:	23.592	***Component Type:***	AVERAGE
Unit Of Measure:	KG/D		
Control Point Name:	PLANT - PROCESS EFFLUENT		
Parameter Name:	CARBON, DISSOLVED ORGANIC		

MISA Industrial Wastewater Discharge

Company Code:	0000130104	***Result Structure:***	MISA MONTHLY REPORTING
Control Point Id:	0700	***Param Reported As:***	NOT APPLICABLE
Sample Date:	2015/05	***Frequency:***	MONTHLY

Regulation:	MISA COMPLIANCE	***Sector:***	PETROLEUM REFINERIES
Value:	4402	***Component Type:***	MINIMUM
Unit Of Measure:	M3/D		
Control Point Name:	PLANT - PROCESS EFFLUENT		
Parameter Name:	FLOW		

MISA Industrial Wastewater Discharge

Company Code:	0000130104	***Result Structure:***	MISA MONTHLY REPORTING
Control Point Id:	0700	***Param Reported As:***	AS PHENOL
Sample Date:	2015/05	***Frequency:***	MONTHLY
Regulation:	MISA COMPLIANCE	***Sector:***	PETROLEUM REFINERIES
Value:	0.0073287	***Component Type:***	AVERAGE
Unit Of Measure:	KG/D		
Control Point Name:	PLANT - PROCESS EFFLUENT		
Parameter Name:	PHENOLICS, UNFILTERED REACTIVE		

MISA Industrial Wastewater Discharge

Company Code:	0000130104	***Result Structure:***	MISA MONTHLY REPORTING
Control Point Id:	0700	***Param Reported As:***	NOT APPLICABLE
Sample Date:	2015/09	***Frequency:***	MONTHLY
Regulation:	MISA COMPLIANCE	***Sector:***	PETROLEUM REFINERIES
Value:	30	***Component Type:***	NUM. IN AVERAGE
Unit Of Measure:	KG/D		
Control Point Name:	PLANT - PROCESS EFFLUENT		
Parameter Name:	RESIDUE,PART LOSS ON IGNIT.		

MISA Industrial Wastewater Discharge

Company Code:	0000130104	***Result Structure:***	MISA MONTHLY REPORTING
Control Point Id:	0700	***Param Reported As:***	NOT APPLICABLE
Sample Date:	2015/09	***Frequency:***	MONTHLY
Regulation:	MISA COMPLIANCE	***Sector:***	PETROLEUM REFINERIES
Value:	2.9384	***Component Type:***	AVERAGE
Unit Of Measure:	KG/D		
Control Point Name:	PLANT - PROCESS EFFLUENT		
Parameter Name:	SOLVENT EXTRACTABLES		

MISA Industrial Wastewater Discharge

Company Code:	0000130104	***Result Structure:***	MISA MONTHLY REPORTING
Control Point Id:	0800	***Param Reported As:***	NOT APPLICABLE
Sample Date:	2015/11	***Frequency:***	MONTHLY
Regulation:	MISA COMPLIANCE	***Sector:***	PETROLEUM REFINERIES
Value:	0.015049	***Component Type:***	AVERAGE
Unit Of Measure:	KG/D		
Control Point Name:	PLANT - ONCE THROUGH COOLING WATER (OTCW)		
Parameter Name:	BENZENE C6H6		

MISA Industrial Wastewater Discharge

Company Code:	0000130104	***Result Structure:***	MISA MONTHLY REPORTING
Control Point Id:	0700	***Param Reported As:***	NOT APPLICABLE
Sample Date:	2015/01	***Frequency:***	MONTHLY
Regulation:	MISA COMPLIANCE	***Sector:***	PETROLEUM REFINERIES
Value:	9296	***Component Type:***	MAXIMUM
Unit Of Measure:	M3/D		
Control Point Name:	PLANT - PROCESS EFFLUENT		
Parameter Name:	FLOW		

MISA Industrial Wastewater Discharge

Company Code:	0000130104	***Result Structure:***	MISA MONTHLY REPORTING
Control Point Id:	0700	***Param Reported As:***	AS CARBON
Sample Date:	2015/12	***Frequency:***	MONTHLY
Regulation:	MISA COMPLIANCE	***Sector:***	PETROLEUM REFINERIES
Value:	5	***Component Type:***	NUM. IN AVERAGE
Unit Of Measure:	KG/D		
Control Point Name:	PLANT - PROCESS EFFLUENT		
Parameter Name:	CARBON, DISSOLVED ORGANIC		

MISA Industrial Wastewater Discharge

Company Code:	0000130104	***Result Structure:***	MISA MONTHLY REPORTING
Control Point Id:	0700	***Param Reported As:***	AS PHOSPHORUS
Sample Date:	2015/12	***Frequency:***	MONTHLY
Regulation:	MISA COMPLIANCE	***Sector:***	PETROLEUM REFINERIES
Value:	5	***Component Type:***	NUM. IN AVERAGE
Unit Of Measure:	KG/D		
Control Point Name:	PLANT - PROCESS EFFLUENT		
Parameter Name:	PHOSPHORUS,UNFILTERED TOTAL		

MISA Industrial Wastewater Discharge

Company Code:	0000130104	***Result Structure:***	MISA MONTHLY REPORTING
Control Point Id:	0700	***Param Reported As:***	NOT APPLICABLE
Sample Date:	2015/06	***Frequency:***	MONTHLY
Regulation:	MISA COMPLIANCE	***Sector:***	PETROLEUM REFINERIES
Value:	30	***Component Type:***	NUM. IN AVERAGE
Unit Of Measure:	M3/D		
Control Point Name:	PLANT - PROCESS EFFLUENT		
Parameter Name:	FLOW		

MISA Industrial Wastewater Discharge

Company Code:	0000130104	***Result Structure:***	MISA MONTHLY REPORTING
Control Point Id:	0700	***Param Reported As:***	NOT APPLICABLE
Sample Date:	2015/10	***Frequency:***	MONTHLY
Regulation:	MISA COMPLIANCE	***Sector:***	PETROLEUM REFINERIES
Value:	5.3895	***Component Type:***	AVERAGE
Unit Of Measure:	KG/D		
Control Point Name:	PLANT - PROCESS EFFLUENT		
Parameter Name:	RESIDUE, PARTICULATE		

MISA Industrial Wastewater Discharge

Company Code:	0000130104	***Result Structure:***	MISA MONTHLY REPORTING
Control Point Id:	0700	***Param Reported As:***	NOT APPLICABLE
Sample Date:	2015/10	***Frequency:***	MONTHLY
Regulation:	MISA COMPLIANCE	***Sector:***	PETROLEUM REFINERIES
Value:	5.7148	***Component Type:***	AVERAGE
Unit Of Measure:	KG/D		
Control Point Name:	PLANT - PROCESS EFFLUENT		
Parameter Name:	RESIDUE,PART LOSS ON IGNIT.		

MISA Industrial Wastewater Discharge

Company Code:	0000130104	***Result Structure:***	MISA MONTHLY REPORTING
Control Point Id:	0700	***Param Reported As:***	NOT APPLICABLE

Sample Date:	2015/10	***Frequency:***	MONTHLY
Regulation:	MISA COMPLIANCE	***Sector:***	PETROLEUM REFINERIES
Value:	9.188	***Component Type:***	MAXIMUM
Unit Of Measure:	KG/D		
Control Point Name:	PLANT - PROCESS EFFLUENT		
Parameter Name:	RESIDUE,PART LOSS ON IGNIT.		

MISA Industrial Wastewater Discharge

Company Code:	0000130104	***Result Structure:***	MISA MONTHLY REPORTING
Control Point Id:	0700	***Param Reported As:***	AS NITROGEN
Sample Date:	2015/11	***Frequency:***	MONTHLY
Regulation:	MISA COMPLIANCE	***Sector:***	PETROLEUM REFINERIES
Value:	4	***Component Type:***	NUM. IN AVERAGE
Unit Of Measure:	KG/D		
Control Point Name:	PLANT - PROCESS EFFLUENT		
Parameter Name:	AMMONIUM+AMMONIA, TOTAL FILTER.REAC		

MISA Industrial Wastewater Discharge

Company Code:	0000130104	***Result Structure:***	MISA MONTHLY REPORTING
Control Point Id:	0700	***Param Reported As:***	AS PHOSPHORUS
Sample Date:	2015/01	***Frequency:***	MONTHLY
Regulation:	MISA COMPLIANCE	***Sector:***	PETROLEUM REFINERIES
Value:	4	***Component Type:***	NUM. IN AVERAGE
Unit Of Measure:	KG/D		
Control Point Name:	PLANT - PROCESS EFFLUENT		
Parameter Name:	PHOSPHORUS,UNFILTERED TOTAL		

MISA Industrial Wastewater Discharge

Company Code:	0000130104	***Result Structure:***	MISA MONTHLY REPORTING
Control Point Id:	0700	***Param Reported As:***	NOT APPLICABLE
Sample Date:	2015/01	***Frequency:***	MONTHLY
Regulation:	MISA COMPLIANCE	***Sector:***	PETROLEUM REFINERIES
Value:	4	***Component Type:***	NUM. IN AVERAGE
Unit Of Measure:	KG/D		
Control Point Name:	PLANT - PROCESS EFFLUENT		
Parameter Name:	RESIDUE, PARTICULATE		

MISA Industrial Wastewater Discharge

Company Code:	0000130104	***Result Structure:***	MISA MONTHLY REPORTING
Control Point Id:	0800	***Param Reported As:***	NOT APPLICABLE
Sample Date:	2015/04	***Frequency:***	MONTHLY
Regulation:	MISA COMPLIANCE	***Sector:***	PETROLEUM REFINERIES
Value:	0.024587	***Component Type:***	MAXIMUM
Unit Of Measure:	KG/D		
Control Point Name:	PLANT - ONCE THROUGH COOLING WATER (OTCW)		
Parameter Name:	TOLUENE C7H8		

MISA Industrial Wastewater Discharge

Company Code:	0000130104	***Result Structure:***	MISA MONTHLY REPORTING
Control Point Id:	0800	***Param Reported As:***	NOT APPLICABLE
Sample Date:	2015/05	***Frequency:***	MONTHLY
Regulation:	MISA COMPLIANCE	***Sector:***	PETROLEUM REFINERIES
Value:	74313.5	***Component Type:***	MAXIMUM
Unit Of Measure:	M3/D		
Control Point Name:	PLANT - ONCE THROUGH COOLING WATER (OTCW)		
Parameter Name:	FLOW		

MISA Industrial Wastewater Discharge

Company Code:	0000130104	***Result Structure:***	MISA MONTHLY REPORTING
Control Point Id:	0700	***Param Reported As:***	NOT APPLICABLE
Sample Date:	2015/06	***Frequency:***	MONTHLY
Regulation:	MISA COMPLIANCE	***Sector:***	PETROLEUM REFINERIES
Value:	3.5339	***Component Type:***	MAXIMUM
Unit Of Measure:	KG/D		
Control Point Name:	PLANT - PROCESS EFFLUENT		
Parameter Name:	SOLVENT EXTRACTABLES		

MISA Industrial Wastewater Discharge

Company Code:	0000130104	***Result Structure:***	MISA MONTHLY REPORTING
Control Point Id:	0700	***Param Reported As:***	NOT APPLICABLE
Sample Date:	2015/03	***Frequency:***	MONTHLY
Regulation:	MISA COMPLIANCE	***Sector:***	PETROLEUM REFINERIES
Value:	31	***Component Type:***	NUM. IN AVERAGE
Unit Of Measure:	M3/D		
Control Point Name:	PLANT - PROCESS EFFLUENT		
Parameter Name:	FLOW		

MISA Industrial Wastewater Discharge

Company Code:	0000130104	***Result Structure:***	MISA MONTHLY REPORTING
Control Point Id:	0700	***Param Reported As:***	NOT APPLICABLE
Sample Date:	2015/03	***Frequency:***	MONTHLY
Regulation:	MISA COMPLIANCE	***Sector:***	PETROLEUM REFINERIES
Value:	8917	***Component Type:***	MAXIMUM
Unit Of Measure:	M3/D		
Control Point Name:	PLANT - PROCESS EFFLUENT		
Parameter Name:	FLOW		

MISA Industrial Wastewater Discharge

Company Code:	0000130104	***Result Structure:***	MISA MONTHLY REPORTING
Control Point Id:	0700	***Param Reported As:***	AS PHENOL
Sample Date:	2015/03	***Frequency:***	MONTHLY
Regulation:	MISA COMPLIANCE	***Sector:***	PETROLEUM REFINERIES
Value:	0.008917	***Component Type:***	MAXIMUM
Unit Of Measure:	KG/D		
Control Point Name:	PLANT - PROCESS EFFLUENT		
Parameter Name:	PHENOLICS, UNFILTERED REACTIVE		

MISA Industrial Wastewater Discharge

Company Code:	0000130104	***Result Structure:***	MISA MONTHLY REPORTING
Control Point Id:	0700	***Param Reported As:***	AS PHOSPHORUS
Sample Date:	2015/03	***Frequency:***	MONTHLY
Regulation:	MISA COMPLIANCE	***Sector:***	PETROLEUM REFINERIES
Value:	4	***Component Type:***	NUM. IN AVERAGE
Unit Of Measure:	KG/D		
Control Point Name:	PLANT - PROCESS EFFLUENT		
Parameter Name:	PHOSPHORUS,UNFILTERED TOTAL		

MISA Industrial Wastewater Discharge

Company Code:	0000130104	***Result Structure:***	MISA MONTHLY REPORTING

Control Point Id:	0700	***Param Reported As:***	NOT APPLICABLE
Sample Date:	2015/08	***Frequency:***	MONTHLY
Regulation:	MISA COMPLIANCE	***Sector:***	PETROLEUM REFINERIES
Value:	6760.5	***Component Type:***	AVERAGE
Unit Of Measure:	M3/D		
Control Point Name:	PLANT - PROCESS EFFLUENT		
Parameter Name:	FLOW		

MISA Industrial Wastewater Discharge

Company Code:	0000130104	***Result Structure:***	MISA MONTHLY REPORTING
Control Point Id:	0700	***Param Reported As:***	NOT APPLICABLE
Sample Date:	2015/03	***Frequency:***	MONTHLY
Regulation:	MISA COMPLIANCE	***Sector:***	PETROLEUM REFINERIES
Value:	8.917	***Component Type:***	MAXIMUM
Unit Of Measure:	KG/D		
Control Point Name:	PLANT - PROCESS EFFLUENT		
Parameter Name:	RESIDUE,PART LOSS ON IGNIT.		

MISA Industrial Wastewater Discharge

Company Code:	0000130104	***Result Structure:***	MISA MONTHLY REPORTING
Control Point Id:	0700	***Param Reported As:***	NOT APPLICABLE
Sample Date:	2015/03	***Frequency:***	MONTHLY
Regulation:	MISA COMPLIANCE	***Sector:***	PETROLEUM REFINERIES
Value:	4.5477	***Component Type:***	MAXIMUM
Unit Of Measure:	KG/D		
Control Point Name:	PLANT - PROCESS EFFLUENT		
Parameter Name:	SOLVENT EXTRACTABLES		

MISA Industrial Wastewater Discharge

Company Code:	0000130104	***Result Structure:***	MISA MONTHLY REPORTING
Control Point Id:	0800	***Param Reported As:***	AS PHENOL
Sample Date:	2015/03	***Frequency:***	MONTHLY
Regulation:	MISA COMPLIANCE	***Sector:***	PETROLEUM REFINERIES
Value:	0.073858	***Component Type:***	AVERAGE
Unit Of Measure:	KG/D		
Control Point Name:	PLANT - ONCE THROUGH COOLING WATER (OTCW)		
Parameter Name:	PHENOLICS, UNFILTERED REACTIVE		

MISA Industrial Wastewater Discharge

Company Code:	0000130104	***Result Structure:***	MISA MONTHLY REPORTING
Control Point Id:	0700	***Param Reported As:***	AS PHENOL
Sample Date:	2015/04	***Frequency:***	MONTHLY
Regulation:	MISA COMPLIANCE	***Sector:***	PETROLEUM REFINERIES
Value:	0.012287	***Component Type:***	MAXIMUM
Unit Of Measure:	KG/D		
Control Point Name:	PLANT - PROCESS EFFLUENT		
Parameter Name:	PHENOLICS, UNFILTERED REACTIVE		

MISA Industrial Wastewater Discharge

Company Code:	0000130104	***Result Structure:***	MISA MONTHLY REPORTING
Control Point Id:	0700	***Param Reported As:***	AS PHOSPHORUS
Sample Date:	2015/04	***Frequency:***	MONTHLY
Regulation:	MISA COMPLIANCE	***Sector:***	PETROLEUM REFINERIES
Value:	2.6769	***Component Type:***	MAXIMUM
Unit Of Measure:	KG/D		
Control Point Name:	PLANT - PROCESS EFFLUENT		

Parameter Name: PHOSPHORUS,UNFILTERED TOTAL

MISA Industrial Wastewater Discharge

Company Code: 0000130104
Control Point Id: 0700
Sample Date: 2015/08
Regulation: MISA COMPLIANCE
Value: 39.33
Unit Of Measure: KG/D
Control Point Name: PLANT - PROCESS EFFLUENT
Parameter Name: RESIDUE,PART LOSS ON IGNIT.
Result Structure: MISA MONTHLY REPORTING
Param Reported As: NOT APPLICABLE
Frequency: MONTHLY
Sector: PETROLEUM REFINERIES
Component Type: MAXIMUM

MISA Industrial Wastewater Discharge

Company Code: 0000130104
Control Point Id: 0700
Sample Date: 2015/08
Regulation: MISA COMPLIANCE
Value: 4.177
Unit Of Measure: KG/D
Control Point Name: PLANT - PROCESS EFFLUENT
Parameter Name: RESIDUE,PART LOSS ON IGNIT.
Result Structure: MISA MONTHLY REPORTING
Param Reported As: NOT APPLICABLE
Frequency: MONTHLY
Sector: PETROLEUM REFINERIES
Component Type: MINIMUM

MISA Industrial Wastewater Discharge

Company Code: 0000130104
Control Point Id: 0800
Sample Date: 2015/05
Regulation: MISA COMPLIANCE
Value: 4
Unit Of Measure: KG/D
Control Point Name: PLANT - ONCE THROUGH COOLING WATER (OTCW)
Parameter Name: PHENOLICS, UNFILTERED REACTIVE
Result Structure: MISA MONTHLY REPORTING
Param Reported As: AS PHENOL
Frequency: MONTHLY
Sector: PETROLEUM REFINERIES
Component Type: NUM. IN AVERAGE

MISA Industrial Wastewater Discharge

Company Code: 0000130104
Control Point Id: 0700
Sample Date: 2015/10
Regulation: MISA COMPLIANCE
Value: 0.2153
Unit Of Measure: KG/D
Control Point Name: PLANT - PROCESS EFFLUENT
Parameter Name: AMMONIUM+AMMONIA, TOTAL FILTER.REAC
Result Structure: MISA MONTHLY REPORTING
Param Reported As: AS NITROGEN
Frequency: MONTHLY
Sector: PETROLEUM REFINERIES
Component Type: MAXIMUM

MISA Industrial Wastewater Discharge

Company Code: 0000130104
Control Point Id: 0700
Sample Date: 2015/10
Regulation: MISA COMPLIANCE
Value: 0
Unit Of Measure: KG/D
Control Point Name: PLANT - PROCESS EFFLUENT
Parameter Name: AMMONIUM+AMMONIA, TOTAL FILTER.REAC
Result Structure: MISA MONTHLY REPORTING
Param Reported As: AS NITROGEN
Frequency: MONTHLY
Sector: PETROLEUM REFINERIES
Component Type: MINIMUM

MISA Industrial Wastewater Discharge

Company Code:	0000130104	***Result Structure:***	MISA MONTHLY REPORTING
Control Point Id:	0700	***Param Reported As:***	AS NITROGEN
Sample Date:	2015/10	***Frequency:***	MONTHLY
Regulation:	MISA COMPLIANCE	***Sector:***	PETROLEUM REFINERIES
Value:	4	***Component Type:***	NUM. IN AVERAGE
Unit Of Measure:	KG/D		
Control Point Name:	PLANT - PROCESS EFFLUENT		
Parameter Name:	AMMONIUM+AMMONIA, TOTAL FILTER.REAC		

MISA Industrial Wastewater Discharge

Company Code:	0000130104	***Result Structure:***	MISA MONTHLY REPORTING
Control Point Id:	0700	***Param Reported As:***	NOT APPLICABLE
Sample Date:	2015/05	***Frequency:***	MONTHLY
Regulation:	MISA COMPLIANCE	***Sector:***	PETROLEUM REFINERIES
Value:	7.8388	***Component Type:***	AVERAGE
Unit Of Measure:	KG/D		
Control Point Name:	PLANT - PROCESS EFFLUENT		
Parameter Name:	RESIDUE, PARTICULATE		

MISA Industrial Wastewater Discharge

Company Code:	0000130104	***Result Structure:***	MISA MONTHLY REPORTING
Control Point Id:	0700	***Param Reported As:***	NOT APPLICABLE
Sample Date:	2015/05	***Frequency:***	MONTHLY
Regulation:	MISA COMPLIANCE	***Sector:***	PETROLEUM REFINERIES
Value:	4	***Component Type:***	NUM. IN AVERAGE
Unit Of Measure:	KG/D		
Control Point Name:	PLANT - PROCESS EFFLUENT		
Parameter Name:	SOLVENT EXTRACTABLES		

MISA Industrial Wastewater Discharge

Company Code:	0000130104	***Result Structure:***	MISA MONTHLY REPORTING
Control Point Id:	0800	***Param Reported As:***	AS PHENOL
Sample Date:	2015/10	***Frequency:***	MONTHLY
Regulation:	MISA COMPLIANCE	***Sector:***	PETROLEUM REFINERIES
Value:	0.068357	***Component Type:***	MINIMUM
Unit Of Measure:	KG/D		
Control Point Name:	PLANT - ONCE THROUGH COOLING WATER (OTCW)		
Parameter Name:	PHENOLICS, UNFILTERED REACTIVE		

MISA Industrial Wastewater Discharge

Company Code:	0000130104	***Result Structure:***	MISA MONTHLY REPORTING
Control Point Id:	0800	***Param Reported As:***	AS PHENOL
Sample Date:	2015/10	***Frequency:***	MONTHLY
Regulation:	MISA COMPLIANCE	***Sector:***	PETROLEUM REFINERIES
Value:	4	***Component Type:***	NUM. IN AVERAGE
Unit Of Measure:	KG/D		
Control Point Name:	PLANT - ONCE THROUGH COOLING WATER (OTCW)		
Parameter Name:	PHENOLICS, UNFILTERED REACTIVE		

MISA Industrial Wastewater Discharge

Company Code:	0000130104	***Result Structure:***	MISA MONTHLY REPORTING
Control Point Id:	0700	***Param Reported As:***	NOT APPLICABLE
Sample Date:	2015/12	***Frequency:***	MONTHLY
Regulation:	MISA COMPLIANCE	***Sector:***	PETROLEUM REFINERIES
Value:	5.8822	***Component Type:***	AVERAGE
Unit Of Measure:	KG/D		

Control Point Name: PLANT - PROCESS EFFLUENT
Parameter Name: RESIDUE,PART LOSS ON IGNIT.

MISA Industrial Wastewater Discharge

Company Code: 0000130104
Control Point Id: 0700
Sample Date: 2015/12
Regulation: MISA COMPLIANCE
Value: 10.186
Unit Of Measure: KG/D
Result Structure: MISA MONTHLY REPORTING
Param Reported As: NOT APPLICABLE
Frequency: MONTHLY
Sector: PETROLEUM REFINERIES
Component Type: MAXIMUM
Control Point Name: PLANT - PROCESS EFFLUENT
Parameter Name: RESIDUE,PART LOSS ON IGNIT.

MISA Industrial Wastewater Discharge

Company Code: 0000130104
Control Point Id: 0800
Sample Date: 2015/11
Regulation: MISA COMPLIANCE
Value: 0.075546
Unit Of Measure: KG/D
Result Structure: MISA MONTHLY REPORTING
Param Reported As: AS PHENOL
Frequency: MONTHLY
Sector: PETROLEUM REFINERIES
Component Type: MAXIMUM
Control Point Name: PLANT - ONCE THROUGH COOLING WATER (OTCW)
Parameter Name: PHENOLICS, UNFILTERED REACTIVE

MISA Industrial Wastewater Discharge

Company Code: 0000130104
Control Point Id: 0700
Sample Date: 2015/06
Regulation: MISA COMPLIANCE
Value: 0.009958
Unit Of Measure: KG/D
Result Structure: MISA MONTHLY REPORTING
Param Reported As: AS PHENOL
Frequency: MONTHLY
Sector: PETROLEUM REFINERIES
Component Type: MAXIMUM
Control Point Name: PLANT - PROCESS EFFLUENT
Parameter Name: PHENOLICS, UNFILTERED REACTIVE

MISA Industrial Wastewater Discharge

Company Code: 0000130104
Control Point Id: 0700
Sample Date: 2015/06
Regulation: MISA COMPLIANCE
Value: 1.2697
Unit Of Measure: KG/D
Result Structure: MISA MONTHLY REPORTING
Param Reported As: AS PHOSPHORUS
Frequency: MONTHLY
Sector: PETROLEUM REFINERIES
Component Type: MINIMUM
Control Point Name: PLANT - PROCESS EFFLUENT
Parameter Name: PHOSPHORUS,UNFILTERED TOTAL

MISA Industrial Wastewater Discharge

Company Code: 0000130104
Control Point Id: 0700
Sample Date: 2015/06
Regulation: MISA COMPLIANCE
Value: 4
Unit Of Measure: KG/D
Result Structure: MISA MONTHLY REPORTING
Param Reported As: AS PHOSPHORUS
Frequency: MONTHLY
Sector: PETROLEUM REFINERIES
Component Type: NUM. IN AVERAGE
Control Point Name: PLANT - PROCESS EFFLUENT
Parameter Name: PHOSPHORUS,UNFILTERED TOTAL

MISA Industrial Wastewater Discharge

Company Code:	0000130104	***Result Structure:***	MISA MONTHLY REPORTING
Control Point Id:	0700	***Param Reported As:***	AS SULPHIDE
Sample Date:	2015/01	***Frequency:***	MONTHLY
Regulation:	MISA COMPLIANCE	***Sector:***	PETROLEUM REFINERIES
Value:	0.050015	***Component Type:***	MAXIMUM
Unit Of Measure:	KG/D		
Control Point Name:	PLANT - PROCESS EFFLUENT		
Parameter Name:	SULPHIDE, UNFILTERED REACTIVE		

MISA Industrial Wastewater Discharge

Company Code:	0000130104	***Result Structure:***	MISA MONTHLY REPORTING
Control Point Id:	0700	***Param Reported As:***	AS SULPHIDE
Sample Date:	2015/06	***Frequency:***	MONTHLY
Regulation:	MISA COMPLIANCE	***Sector:***	PETROLEUM REFINERIES
Value:	0.04777	***Component Type:***	AVERAGE
Unit Of Measure:	KG/D		
Control Point Name:	PLANT - PROCESS EFFLUENT		
Parameter Name:	SULPHIDE, UNFILTERED REACTIVE		

MISA Industrial Wastewater Discharge

Company Code:	0000130104	***Result Structure:***	MISA MONTHLY REPORTING
Control Point Id:	0700	***Param Reported As:***	AS SULPHIDE
Sample Date:	2015/06	***Frequency:***	MONTHLY
Regulation:	MISA COMPLIANCE	***Sector:***	PETROLEUM REFINERIES
Value:	0.042938	***Component Type:***	MINIMUM
Unit Of Measure:	KG/D		
Control Point Name:	PLANT - PROCESS EFFLUENT		
Parameter Name:	SULPHIDE, UNFILTERED REACTIVE		

MISA Industrial Wastewater Discharge

Company Code:	0000130104	***Result Structure:***	MISA MONTHLY REPORTING
Control Point Id:	0700	***Param Reported As:***	AS CARBON
Sample Date:	2015/07	***Frequency:***	MONTHLY
Regulation:	MISA COMPLIANCE	***Sector:***	PETROLEUM REFINERIES
Value:	33.245	***Component Type:***	AVERAGE
Unit Of Measure:	KG/D		
Control Point Name:	PLANT - PROCESS EFFLUENT		
Parameter Name:	CARBON, DISSOLVED ORGANIC		

MISA Industrial Wastewater Discharge

Company Code:	0000130104	***Result Structure:***	MISA MONTHLY REPORTING
Control Point Id:	0700	***Param Reported As:***	NOT APPLICABLE
Sample Date:	2015/11	***Frequency:***	MONTHLY
Regulation:	MISA COMPLIANCE	***Sector:***	PETROLEUM REFINERIES
Value:	9.212	***Component Type:***	MAXIMUM
Unit Of Measure:	KG/D		
Control Point Name:	PLANT - PROCESS EFFLUENT		
Parameter Name:	RESIDUE,PART LOSS ON IGNIT.		

MISA Industrial Wastewater Discharge

Company Code:	0000130104	***Result Structure:***	MISA MONTHLY REPORTING
Control Point Id:	0700	***Param Reported As:***	NOT APPLICABLE
Sample Date:	2015/11	***Frequency:***	MONTHLY
Regulation:	MISA COMPLIANCE	***Sector:***	PETROLEUM REFINERIES
Value:	30	***Component Type:***	NUM. IN AVERAGE

Unit Of Measure: KG/D
Control Point Name: PLANT - PROCESS EFFLUENT
Parameter Name: RESIDUE,PART LOSS ON IGNIT.

MISA Industrial Wastewater Discharge

Company Code: 0000130104
Control Point Id: 0700
Sample Date: 2015/11
Regulation: MISA COMPLIANCE
Value: 1.7726
Unit Of Measure: KG/D
Control Point Name: PLANT - PROCESS EFFLUENT
Parameter Name: SOLVENT EXTRACTABLES
Result Structure: MISA MONTHLY REPORTING
Param Reported As: NOT APPLICABLE
Frequency: MONTHLY
Sector: PETROLEUM REFINERIES
Component Type: MINIMUM

MISA Industrial Wastewater Discharge

Company Code: 0000130104
Control Point Id: 0700
Sample Date: 2015/11
Regulation: MISA COMPLIANCE
Value: 0.036426
Unit Of Measure: KG/D
Control Point Name: PLANT - PROCESS EFFLUENT
Parameter Name: SULPHIDE, UNFILTERED REACTIVE
Result Structure: MISA MONTHLY REPORTING
Param Reported As: AS SULPHIDE
Frequency: MONTHLY
Sector: PETROLEUM REFINERIES
Component Type: AVERAGE

MISA Industrial Wastewater Discharge

Company Code: 0000130104
Control Point Id: 0700
Sample Date: 2015/02
Regulation: MISA COMPLIANCE
Value: 0.9034
Unit Of Measure: KG/D
Control Point Name: PLANT - PROCESS EFFLUENT
Parameter Name: PHOSPHORUS,UNFILTERED TOTAL
Result Structure: MISA MONTHLY REPORTING
Param Reported As: AS PHOSPHORUS
Frequency: MONTHLY
Sector: PETROLEUM REFINERIES
Component Type: AVERAGE

MISA Industrial Wastewater Discharge

Company Code: 0000130104
Control Point Id: 0700
Sample Date: 2015/02
Regulation: MISA COMPLIANCE
Value: 4
Unit Of Measure: KG/D
Control Point Name: PLANT - PROCESS EFFLUENT
Parameter Name: RESIDUE, PARTICULATE
Result Structure: MISA MONTHLY REPORTING
Param Reported As: NOT APPLICABLE
Frequency: MONTHLY
Sector: PETROLEUM REFINERIES
Component Type: NUM. IN AVERAGE

MISA Industrial Wastewater Discharge

Company Code: 0000130104
Control Point Id: 0700
Sample Date: 2015/02
Regulation: MISA COMPLIANCE
Value: 4.129
Unit Of Measure: KG/D
Control Point Name: PLANT - PROCESS EFFLUENT
Parameter Name: RESIDUE,PART LOSS ON IGNIT.
Result Structure: MISA MONTHLY REPORTING
Param Reported As: NOT APPLICABLE
Frequency: MONTHLY
Sector: PETROLEUM REFINERIES
Component Type: MINIMUM

MISA Industrial Wastewater

Discharge

Company Code:	0000130104	***Result Structure:***	MISA MONTHLY REPORTING
Control Point Id:	0700	***Param Reported As:***	NOT APPLICABLE
Sample Date:	2015/02	***Frequency:***	MONTHLY
Regulation:	MISA COMPLIANCE	***Sector:***	PETROLEUM REFINERIES
Value:	28	***Component Type:***	NUM. IN AVERAGE
Unit Of Measure:	KG/D		
Control Point Name:	PLANT - PROCESS EFFLUENT		
Parameter Name:	RESIDUE,PART LOSS ON IGNIT.		

MISA Industrial Wastewater Discharge

Company Code:	0000130104	***Result Structure:***	MISA MONTHLY REPORTING
Control Point Id:	0800	***Param Reported As:***	AS SULPHIDE
Sample Date:	2015/09	***Frequency:***	MONTHLY
Regulation:	MISA COMPLIANCE	***Sector:***	PETROLEUM REFINERIES
Value:	5	***Component Type:***	NUM. IN AVERAGE
Unit Of Measure:	KG/D		
Control Point Name:	PLANT - ONCE THROUGH COOLING WATER (OTCW)		
Parameter Name:	SULPHIDE, UNFILTERED REACTIVE		

MISA Industrial Wastewater Discharge

Company Code:	0000130104	***Result Structure:***	MISA MONTHLY REPORTING
Control Point Id:	0800	***Param Reported As:***	NOT APPLICABLE
Sample Date:	2015/09	***Frequency:***	MONTHLY
Regulation:	MISA COMPLIANCE	***Sector:***	PETROLEUM REFINERIES
Value:	0.091844	***Component Type:***	MAXIMUM
Unit Of Measure:	KG/D		
Control Point Name:	PLANT - ONCE THROUGH COOLING WATER (OTCW)		
Parameter Name:	TOLUENE C7H8		

MISA Industrial Wastewater Discharge

Company Code:	0000130104	***Result Structure:***	MISA MONTHLY REPORTING
Control Point Id:	0800	***Param Reported As:***	NOT APPLICABLE
Sample Date:	2015/09	***Frequency:***	MONTHLY
Regulation:	MISA COMPLIANCE	***Sector:***	PETROLEUM REFINERIES
Value:	5	***Component Type:***	NUM. IN AVERAGE
Unit Of Measure:	KG/D		
Control Point Name:	PLANT - ONCE THROUGH COOLING WATER (OTCW)		
Parameter Name:	TOLUENE C7H8		

MISA Industrial Wastewater Discharge

Company Code:	0000130104	***Result Structure:***	MISA MONTHLY REPORTING
Control Point Id:	0700	***Param Reported As:***	AS SULPHIDE
Sample Date:	2015/07	***Frequency:***	MONTHLY
Regulation:	MISA COMPLIANCE	***Sector:***	PETROLEUM REFINERIES
Value:	5	***Component Type:***	NUM. IN AVERAGE
Unit Of Measure:	KG/D		
Control Point Name:	PLANT - PROCESS EFFLUENT		
Parameter Name:	SULPHIDE, UNFILTERED REACTIVE		

MISA Industrial Wastewater Discharge

Company Code:	0000130104	***Result Structure:***	MISA MONTHLY REPORTING
Control Point Id:	0700	***Param Reported As:***	AS SULPHIDE
Sample Date:	2015/03	***Frequency:***	MONTHLY
Regulation:	MISA COMPLIANCE	***Sector:***	PETROLEUM REFINERIES

Value:	4	***Component Type:***	NUM. IN AVERAGE
Unit Of Measure:	KG/D		
Control Point Name:	PLANT - PROCESS EFFLUENT		
Parameter Name:	SULPHIDE, UNFILTERED REACTIVE		

MISA Industrial Wastewater Discharge

Company Code:	0000130104	***Result Structure:***	MISA MONTHLY REPORTING
Control Point Id:	0800	***Param Reported As:***	AS PHENOL
Sample Date:	2015/01	***Frequency:***	MONTHLY
Regulation:	MISA COMPLIANCE	***Sector:***	PETROLEUM REFINERIES
Value:	0.073719	***Component Type:***	MAXIMUM
Unit Of Measure:	KG/D		
Control Point Name:	PLANT - ONCE THROUGH COOLING WATER (OTCW)		
Parameter Name:	PHENOLICS, UNFILTERED REACTIVE		

MISA Industrial Wastewater Discharge

Company Code:	0000130104	***Result Structure:***	MISA MONTHLY REPORTING
Control Point Id:	0800	***Param Reported As:***	NOT APPLICABLE
Sample Date:	2015/01	***Frequency:***	MONTHLY
Regulation:	MISA COMPLIANCE	***Sector:***	PETROLEUM REFINERIES
Value:	0.013878	***Component Type:***	AVERAGE
Unit Of Measure:	KG/D		
Control Point Name:	PLANT - ONCE THROUGH COOLING WATER (OTCW)		
Parameter Name:	TOLUENE C7H8		

MISA Industrial Wastewater Discharge

Company Code:	0000130104	***Result Structure:***	MISA MONTHLY REPORTING
Control Point Id:	0800	***Param Reported As:***	NOT APPLICABLE
Sample Date:	2015/02	***Frequency:***	MONTHLY
Regulation:	MISA COMPLIANCE	***Sector:***	PETROLEUM REFINERIES
Value:	0.013927	***Component Type:***	MAXIMUM
Unit Of Measure:	KG/D		
Control Point Name:	PLANT - ONCE THROUGH COOLING WATER (OTCW)		
Parameter Name:	BENZENE C6H6		

MISA Industrial Wastewater Discharge

Company Code:	0000130104	***Result Structure:***	MISA MONTHLY REPORTING
Control Point Id:	0800	***Param Reported As:***	NOT APPLICABLE
Sample Date:	2015/05	***Frequency:***	MONTHLY
Regulation:	MISA COMPLIANCE	***Sector:***	PETROLEUM REFINERIES
Value:	0.046437	***Component Type:***	MAXIMUM
Unit Of Measure:	KG/D		
Control Point Name:	PLANT - ONCE THROUGH COOLING WATER (OTCW)		
Parameter Name:	TOLUENE C7H8		

MISA Industrial Wastewater Discharge

Company Code:	0000130104	***Result Structure:***	MISA MONTHLY REPORTING
Control Point Id:	0800	***Param Reported As:***	NOT APPLICABLE
Sample Date:	2015/05	***Frequency:***	MONTHLY
Regulation:	MISA COMPLIANCE	***Sector:***	PETROLEUM REFINERIES
Value:	0.013753	***Component Type:***	MINIMUM
Unit Of Measure:	KG/D		
Control Point Name:	PLANT - ONCE THROUGH COOLING WATER (OTCW)		
Parameter Name:	TOLUENE C7H8		

MISA Industrial Wastewater Discharge

Company Code:	0000130104	***Result Structure:***	MISA MONTHLY REPORTING
Control Point Id:	0800	***Param Reported As:***	AS PHENOL
Sample Date:	2015/06	***Frequency:***	MONTHLY
Regulation:	MISA COMPLIANCE	***Sector:***	PETROLEUM REFINERIES
Value:	0.075161	***Component Type:***	AVERAGE
Unit Of Measure:	KG/D		
Control Point Name:	PLANT - ONCE THROUGH COOLING WATER (OTCW)		
Parameter Name:	PHENOLICS, UNFILTERED REACTIVE		

MISA Industrial Wastewater Discharge

Company Code:	0000130104	***Result Structure:***	MISA MONTHLY REPORTING
Control Point Id:	0800	***Param Reported As:***	AS PHENOL
Sample Date:	2015/06	***Frequency:***	MONTHLY
Regulation:	MISA COMPLIANCE	***Sector:***	PETROLEUM REFINERIES
Value:	0.078297	***Component Type:***	MAXIMUM
Unit Of Measure:	KG/D		
Control Point Name:	PLANT - ONCE THROUGH COOLING WATER (OTCW)		
Parameter Name:	PHENOLICS, UNFILTERED REACTIVE		

MISA Industrial Wastewater Discharge

Company Code:	0000130104	***Result Structure:***	MISA MONTHLY REPORTING
Control Point Id:	0800	***Param Reported As:***	NOT APPLICABLE
Sample Date:	2015/07	***Frequency:***	MONTHLY
Regulation:	MISA COMPLIANCE	***Sector:***	PETROLEUM REFINERIES
Value:	0.015139	***Component Type:***	AVERAGE
Unit Of Measure:	KG/D		
Control Point Name:	PLANT - ONCE THROUGH COOLING WATER (OTCW)		
Parameter Name:	BENZENE C6H6		

MISA Industrial Wastewater Discharge

Company Code:	0000130104	***Result Structure:***	MISA MONTHLY REPORTING
Control Point Id:	0800	***Param Reported As:***	AS SULPHIDE
Sample Date:	2015/02	***Frequency:***	MONTHLY
Regulation:	MISA COMPLIANCE	***Sector:***	PETROLEUM REFINERIES
Value:	0.67267	***Component Type:***	MAXIMUM
Unit Of Measure:	KG/D		
Control Point Name:	PLANT - ONCE THROUGH COOLING WATER (OTCW)		
Parameter Name:	SULPHIDE, UNFILTERED REACTIVE		

MISA Industrial Wastewater Discharge

Company Code:	0000130104	***Result Structure:***	MISA MONTHLY REPORTING
Control Point Id:	0800	***Param Reported As:***	NOT APPLICABLE
Sample Date:	2015/02	***Frequency:***	MONTHLY
Regulation:	MISA COMPLIANCE	***Sector:***	PETROLEUM REFINERIES
Value:	4	***Component Type:***	NUM. IN AVERAGE
Unit Of Measure:	KG/D		
Control Point Name:	PLANT - ONCE THROUGH COOLING WATER (OTCW)		
Parameter Name:	TOLUENE C7H8		

MISA Industrial Wastewater Discharge

Company Code:	0000130104	***Result Structure:***	MISA MONTHLY REPORTING
Control Point Id:	0800	***Param Reported As:***	NOT APPLICABLE
Sample Date:	2015/02	***Frequency:***	MONTHLY

Regulation:	MISA COMPLIANCE	***Sector:***	PETROLEUM REFINERIES
Value:	69636.8	***Component Type:***	MAXIMUM
Unit Of Measure:	M3/D		
Control Point Name:	PLANT - ONCE THROUGH COOLING WATER (OTCW)		
Parameter Name:	FLOW		

MISA Industrial Wastewater Discharge

Company Code:	0000130104	***Result Structure:***	MISA MONTHLY REPORTING
Control Point Id:	0800	***Param Reported As:***	AS PHENOL
Sample Date:	2015/08	***Frequency:***	MONTHLY
Regulation:	MISA COMPLIANCE	***Sector:***	PETROLEUM REFINERIES
Value:	4	***Component Type:***	NUM. IN AVERAGE
Unit Of Measure:	KG/D		
Control Point Name:	PLANT - ONCE THROUGH COOLING WATER (OTCW)		
Parameter Name:	PHENOLICS, UNFILTERED REACTIVE		

MISA Industrial Wastewater Discharge

Company Code:	0000130104	***Result Structure:***	MISA MONTHLY REPORTING
Control Point Id:	0800	***Param Reported As:***	NOT APPLICABLE
Sample Date:	2015/09	***Frequency:***	MONTHLY
Regulation:	MISA COMPLIANCE	***Sector:***	PETROLEUM REFINERIES
Value:	67530.5	***Component Type:***	MINIMUM
Unit Of Measure:	M3/D		
Control Point Name:	PLANT - ONCE THROUGH COOLING WATER (OTCW)		
Parameter Name:	FLOW		

MISA Industrial Wastewater Discharge

Company Code:	0000130104	***Result Structure:***	MISA MONTHLY REPORTING
Control Point Id:	0800	***Param Reported As:***	AS PHENOL
Sample Date:	2015/09	***Frequency:***	MONTHLY
Regulation:	MISA COMPLIANCE	***Sector:***	PETROLEUM REFINERIES
Value:	0.06753	***Component Type:***	MINIMUM
Unit Of Measure:	KG/D		
Control Point Name:	PLANT - ONCE THROUGH COOLING WATER (OTCW)		
Parameter Name:	PHENOLICS, UNFILTERED REACTIVE		

MISA Industrial Wastewater Discharge

Company Code:	0000130104	***Result Structure:***	MISA MONTHLY REPORTING
Control Point Id:	0800	***Param Reported As:***	AS SULPHIDE
Sample Date:	2015/11	***Frequency:***	MONTHLY
Regulation:	MISA COMPLIANCE	***Sector:***	PETROLEUM REFINERIES
Value:	0.52671	***Component Type:***	AVERAGE
Unit Of Measure:	KG/D		
Control Point Name:	PLANT - ONCE THROUGH COOLING WATER (OTCW)		
Parameter Name:	SULPHIDE, UNFILTERED REACTIVE		

MISA Industrial Wastewater Discharge

Company Code:	0000130104	***Result Structure:***	MISA MONTHLY REPORTING
Control Point Id:	0800	***Param Reported As:***	AS SULPHIDE
Sample Date:	2015/11	***Frequency:***	MONTHLY
Regulation:	MISA COMPLIANCE	***Sector:***	PETROLEUM REFINERIES
Value:	0.52445	***Component Type:***	MINIMUM
Unit Of Measure:	KG/D		
Control Point Name:	PLANT - ONCE THROUGH COOLING WATER (OTCW)		
Parameter Name:	SULPHIDE, UNFILTERED REACTIVE		

MISA Industrial Wastewater Discharge

Company Code:	0000130104	***Result Structure:***	MISA MONTHLY REPORTING
Control Point Id:	0800	***Param Reported As:***	NOT APPLICABLE
Sample Date:	2015/08	***Frequency:***	MONTHLY
Regulation:	MISA COMPLIANCE	***Sector:***	PETROLEUM REFINERIES
Value:	75491.3	***Component Type:***	MAXIMUM
Unit Of Measure:	M3/D		
Control Point Name:	PLANT - ONCE THROUGH COOLING WATER (OTCW)		
Parameter Name:	FLOW		

MISA Industrial Wastewater Discharge

Company Code:	0000130104	***Result Structure:***	MISA MONTHLY REPORTING
Control Point Id:	0700	***Param Reported As:***	AS NITROGEN
Sample Date:	2015/05	***Frequency:***	MONTHLY
Regulation:	MISA COMPLIANCE	***Sector:***	PETROLEUM REFINERIES
Value:	0.13429	***Component Type:***	AVERAGE
Unit Of Measure:	KG/D		
Control Point Name:	PLANT - PROCESS EFFLUENT		
Parameter Name:	AMMONIUM+AMMONIA, TOTAL FILTER.REAC		

MISA Industrial Wastewater Discharge

Company Code:	0000130104	***Result Structure:***	MISA MONTHLY REPORTING
Control Point Id:	0700	***Param Reported As:***	NOT APPLICABLE
Sample Date:	2015/05	***Frequency:***	MONTHLY
Regulation:	MISA COMPLIANCE	***Sector:***	PETROLEUM REFINERIES
Value:	12492	***Component Type:***	MAXIMUM
Unit Of Measure:	M3/D		
Control Point Name:	PLANT - PROCESS EFFLUENT		
Parameter Name:	FLOW		

MISA Industrial Wastewater Discharge

Company Code:	0000130104	***Result Structure:***	MISA MONTHLY REPORTING
Control Point Id:	0700	***Param Reported As:***	NOT APPLICABLE
Sample Date:	2015/09	***Frequency:***	MONTHLY
Regulation:	MISA COMPLIANCE	***Sector:***	PETROLEUM REFINERIES
Value:	10.55	***Component Type:***	MAXIMUM
Unit Of Measure:	KG/D		
Control Point Name:	PLANT - PROCESS EFFLUENT		
Parameter Name:	RESIDUE, PARTICULATE		

MISA Industrial Wastewater Discharge

Company Code:	0000130104	***Result Structure:***	MISA MONTHLY REPORTING
Control Point Id:	0700	***Param Reported As:***	NOT APPLICABLE
Sample Date:	2015/09	***Frequency:***	MONTHLY
Regulation:	MISA COMPLIANCE	***Sector:***	PETROLEUM REFINERIES
Value:	8.089	***Component Type:***	MAXIMUM
Unit Of Measure:	KG/D		
Control Point Name:	PLANT - PROCESS EFFLUENT		
Parameter Name:	RESIDUE,PART LOSS ON IGNIT.		

MISA Industrial Wastewater Discharge

Company Code:	0000130104	***Result Structure:***	MISA MONTHLY REPORTING
Control Point Id:	0700	***Param Reported As:***	NOT APPLICABLE

Sample Date:	2015/09	***Frequency:***	MONTHLY
Regulation:	MISA COMPLIANCE	***Sector:***	PETROLEUM REFINERIES
Value:	2.867	***Component Type:***	MINIMUM
Unit Of Measure:	KG/D		
Control Point Name:	PLANT - PROCESS EFFLUENT		
Parameter Name:	RESIDUE,PART LOSS ON IGNIT.		

MISA Industrial Wastewater Discharge

Company Code:	0000130104	***Result Structure:***	MISA MONTHLY REPORTING
Control Point Id:	0800	***Param Reported As:***	NOT APPLICABLE
Sample Date:	2015/11	***Frequency:***	MONTHLY
Regulation:	MISA COMPLIANCE	***Sector:***	PETROLEUM REFINERIES
Value:	0.014985	***Component Type:***	MINIMUM
Unit Of Measure:	KG/D		
Control Point Name:	PLANT - ONCE THROUGH COOLING WATER (OTCW)		
Parameter Name:	BENZENE C6H6		

MISA Industrial Wastewater Discharge

Company Code:	0000130104	***Result Structure:***	MISA MONTHLY REPORTING
Control Point Id:	0700	***Param Reported As:***	AS CARBON
Sample Date:	2015/01	***Frequency:***	MONTHLY
Regulation:	MISA COMPLIANCE	***Sector:***	PETROLEUM REFINERIES
Value:	22.15	***Component Type:***	MAXIMUM
Unit Of Measure:	KG/D		
Control Point Name:	PLANT - PROCESS EFFLUENT		
Parameter Name:	CARBON, DISSOLVED ORGANIC		

MISA Industrial Wastewater Discharge

Company Code:	0000130104	***Result Structure:***	MISA MONTHLY REPORTING
Control Point Id:	0700	***Param Reported As:***	AS CARBON
Sample Date:	2015/12	***Frequency:***	MONTHLY
Regulation:	MISA COMPLIANCE	***Sector:***	PETROLEUM REFINERIES
Value:	28.143	***Component Type:***	MAXIMUM
Unit Of Measure:	KG/D		
Control Point Name:	PLANT - PROCESS EFFLUENT		
Parameter Name:	CARBON, DISSOLVED ORGANIC		

MISA Industrial Wastewater Discharge

Company Code:	0000130104	***Result Structure:***	MISA MONTHLY REPORTING
Control Point Id:	0700	***Param Reported As:***	NOT APPLICABLE
Sample Date:	2015/12	***Frequency:***	MONTHLY
Regulation:	MISA COMPLIANCE	***Sector:***	PETROLEUM REFINERIES
Value:	4031	***Component Type:***	MINIMUM
Unit Of Measure:	M3/D		
Control Point Name:	PLANT - PROCESS EFFLUENT		
Parameter Name:	FLOW		

MISA Industrial Wastewater Discharge

Company Code:	0000130104	***Result Structure:***	MISA MONTHLY REPORTING
Control Point Id:	0700	***Param Reported As:***	NOT APPLICABLE
Sample Date:	2015/10	***Frequency:***	MONTHLY
Regulation:	MISA COMPLIANCE	***Sector:***	PETROLEUM REFINERIES
Value:	4.069	***Component Type:***	MINIMUM
Unit Of Measure:	KG/D		
Control Point Name:	PLANT - PROCESS EFFLUENT		
Parameter Name:	RESIDUE,PART LOSS ON IGNIT.		

MISA Industrial Wastewater Discharge

Company Code:	0000130104	***Result Structure:***	MISA MONTHLY REPORTING
Control Point Id:	0700	***Param Reported As:***	NOT APPLICABLE
Sample Date:	2015/10	***Frequency:***	MONTHLY
Regulation:	MISA COMPLIANCE	***Sector:***	PETROLEUM REFINERIES
Value:	2.2163	***Component Type:***	AVERAGE
Unit Of Measure:	KG/D		
Control Point Name:	PLANT - PROCESS EFFLUENT		
Parameter Name:	SOLVENT EXTRACTABLES		

MISA Industrial Wastewater Discharge

Company Code:	0000130104	***Result Structure:***	MISA MONTHLY REPORTING
Control Point Id:	0700	***Param Reported As:***	AS SULPHIDE
Sample Date:	2015/10	***Frequency:***	MONTHLY
Regulation:	MISA COMPLIANCE	***Sector:***	PETROLEUM REFINERIES
Value:	0.048615	***Component Type:***	MAXIMUM
Unit Of Measure:	KG/D		
Control Point Name:	PLANT - PROCESS EFFLUENT		
Parameter Name:	SULPHIDE, UNFILTERED REACTIVE		

MISA Industrial Wastewater Discharge

Company Code:	0000130104	***Result Structure:***	MISA MONTHLY REPORTING
Control Point Id:	0700	***Param Reported As:***	AS SULPHIDE
Sample Date:	2015/10	***Frequency:***	MONTHLY
Regulation:	MISA COMPLIANCE	***Sector:***	PETROLEUM REFINERIES
Value:	4	***Component Type:***	NUM. IN AVERAGE
Unit Of Measure:	KG/D		
Control Point Name:	PLANT - PROCESS EFFLUENT		
Parameter Name:	SULPHIDE, UNFILTERED REACTIVE		

MISA Industrial Wastewater Discharge

Company Code:	0000130104	***Result Structure:***	MISA MONTHLY REPORTING
Control Point Id:	0700	***Param Reported As:***	NOT APPLICABLE
Sample Date:	2015/01	***Frequency:***	MONTHLY
Regulation:	MISA COMPLIANCE	***Sector:***	PETROLEUM REFINERIES
Value:	2.6494	***Component Type:***	AVERAGE
Unit Of Measure:	KG/D		
Control Point Name:	PLANT - PROCESS EFFLUENT		
Parameter Name:	SOLVENT EXTRACTABLES		

MISA Industrial Wastewater Discharge

Company Code:	0000130104	***Result Structure:***	MISA MONTHLY REPORTING
Control Point Id:	0800	***Param Reported As:***	AS PHENOL
Sample Date:	2015/04	***Frequency:***	MONTHLY
Regulation:	MISA COMPLIANCE	***Sector:***	PETROLEUM REFINERIES
Value:	0.075029	***Component Type:***	MAXIMUM
Unit Of Measure:	KG/D		
Control Point Name:	PLANT - ONCE THROUGH COOLING WATER (OTCW)		
Parameter Name:	PHENOLICS, UNFILTERED REACTIVE		

MISA Industrial Wastewater Discharge

Company Code:	0000130104	***Result Structure:***	MISA MONTHLY REPORTING

Control Point Id:	0800	***Param Reported As:***	AS PHENOL
Sample Date:	2015/04	***Frequency:***	MONTHLY
Regulation:	MISA COMPLIANCE	***Sector:***	PETROLEUM REFINERIES
Value:	0.072372	***Component Type:***	MINIMUM
Unit Of Measure:	KG/D		
Control Point Name:	PLANT - ONCE THROUGH COOLING WATER (OTCW)		
Parameter Name:	PHENOLICS, UNFILTERED REACTIVE		

MISA Industrial Wastewater Discharge

Company Code:	0000130104	***Result Structure:***	MISA MONTHLY REPORTING
Control Point Id:	0800	***Param Reported As:***	NOT APPLICABLE
Sample Date:	2015/05	***Frequency:***	MONTHLY
Regulation:	MISA COMPLIANCE	***Sector:***	PETROLEUM REFINERIES
Value:	0.015223	***Component Type:***	MAXIMUM
Unit Of Measure:	KG/D		
Control Point Name:	PLANT - ONCE THROUGH COOLING WATER (OTCW)		
Parameter Name:	BENZENE C6H6		

MISA Industrial Wastewater Discharge

Company Code:	0000130104	***Result Structure:***	MISA MONTHLY REPORTING
Control Point Id:	0700	***Param Reported As:***	AS PHENOL
Sample Date:	2015/11	***Frequency:***	MONTHLY
Regulation:	MISA COMPLIANCE	***Sector:***	PETROLEUM REFINERIES
Value:	30	***Component Type:***	NUM. IN AVERAGE
Unit Of Measure:	KG/D		
Control Point Name:	PLANT - PROCESS EFFLUENT		
Parameter Name:	PHENOLICS, UNFILTERED REACTIVE		

MISA Industrial Wastewater Discharge

Company Code:	0000130104	***Result Structure:***	MISA MONTHLY REPORTING
Control Point Id:	0700	***Param Reported As:***	AS PHOSPHORUS
Sample Date:	2015/11	***Frequency:***	MONTHLY
Regulation:	MISA COMPLIANCE	***Sector:***	PETROLEUM REFINERIES
Value:	0.15549	***Component Type:***	AVERAGE
Unit Of Measure:	KG/D		
Control Point Name:	PLANT - PROCESS EFFLUENT		
Parameter Name:	PHOSPHORUS,UNFILTERED TOTAL		

MISA Industrial Wastewater Discharge

Company Code:	0000130104	***Result Structure:***	MISA MONTHLY REPORTING
Control Point Id:	0700	***Param Reported As:***	AS PHOSPHORUS
Sample Date:	2015/11	***Frequency:***	MONTHLY
Regulation:	MISA COMPLIANCE	***Sector:***	PETROLEUM REFINERIES
Value:	0.05593	***Component Type:***	MINIMUM
Unit Of Measure:	KG/D		
Control Point Name:	PLANT - PROCESS EFFLUENT		
Parameter Name:	PHOSPHORUS,UNFILTERED TOTAL		

MISA Industrial Wastewater Discharge

Company Code:	0000130104	***Result Structure:***	MISA MONTHLY REPORTING
Control Point Id:	0800	***Param Reported As:***	NOT APPLICABLE
Sample Date:	2015/05	***Frequency:***	MONTHLY
Regulation:	MISA COMPLIANCE	***Sector:***	PETROLEUM REFINERIES
Value:	4	***Component Type:***	NUM. IN AVERAGE
Unit Of Measure:	M3/D		
Control Point Name:	PLANT - ONCE THROUGH COOLING WATER (OTCW)		

Parameter Name: FLOW

MISA Industrial Wastewater Discharge

Company Code:	0000130104	***Result Structure:***	MISA MONTHLY REPORTING
Control Point Id:	0800	***Param Reported As:***	AS PHENOL
Sample Date:	2015/05	***Frequency:***	MONTHLY
Regulation:	MISA COMPLIANCE	***Sector:***	PETROLEUM REFINERIES
Value:	0.074313	***Component Type:***	MAXIMUM
Unit Of Measure:	KG/D		
Control Point Name:	PLANT - ONCE THROUGH COOLING WATER (OTCW)		
Parameter Name:	PHENOLICS, UNFILTERED REACTIVE		

MISA Industrial Wastewater Discharge

Company Code:	0000130104	***Result Structure:***	MISA MONTHLY REPORTING
Control Point Id:	0800	***Param Reported As:***	NOT APPLICABLE
Sample Date:	2015/12	***Frequency:***	MONTHLY
Regulation:	MISA COMPLIANCE	***Sector:***	PETROLEUM REFINERIES
Value:	0.014325	***Component Type:***	MINIMUM
Unit Of Measure:	KG/D		
Control Point Name:	PLANT - ONCE THROUGH COOLING WATER (OTCW)		
Parameter Name:	TOLUENE C7H8		

MISA Industrial Wastewater Discharge

Company Code:	0000130104	***Result Structure:***	MISA MONTHLY REPORTING
Control Point Id:	0700	***Param Reported As:***	AS PHOSPHORUS
Sample Date:	2015/03	***Frequency:***	MONTHLY
Regulation:	MISA COMPLIANCE	***Sector:***	PETROLEUM REFINERIES
Value:	1.6542	***Component Type:***	MAXIMUM
Unit Of Measure:	KG/D		
Control Point Name:	PLANT - PROCESS EFFLUENT		
Parameter Name:	PHOSPHORUS,UNFILTERED TOTAL		

MISA Industrial Wastewater Discharge

Company Code:	0000130104	***Result Structure:***	MISA MONTHLY REPORTING
Control Point Id:	0800	***Param Reported As:***	AS SULPHIDE
Sample Date:	2015/03	***Frequency:***	MONTHLY
Regulation:	MISA COMPLIANCE	***Sector:***	PETROLEUM REFINERIES
Value:	0.51701	***Component Type:***	AVERAGE
Unit Of Measure:	KG/D		
Control Point Name:	PLANT - ONCE THROUGH COOLING WATER (OTCW)		
Parameter Name:	SULPHIDE, UNFILTERED REACTIVE		

MISA Industrial Wastewater Discharge

Company Code:	0000130104	***Result Structure:***	MISA MONTHLY REPORTING
Control Point Id:	0800	***Param Reported As:***	NOT APPLICABLE
Sample Date:	2015/03	***Frequency:***	MONTHLY
Regulation:	MISA COMPLIANCE	***Sector:***	PETROLEUM REFINERIES
Value:	4	***Component Type:***	NUM. IN AVERAGE
Unit Of Measure:	KG/D		
Control Point Name:	PLANT - ONCE THROUGH COOLING WATER (OTCW)		
Parameter Name:	TOLUENE C7H8		

Company Code:	0000130104	***Sector:***	
Works ID:		***Region:***	
SIC:		***District:***	
SIC1:		***UTM Zone:***	
SIC1 Desc:		***UTM Easting:***	
SIC2:		***UTM Northing:***	
SIC2 Desc:		***UTM Precision:***	
SIC3:		***Minor Basin:***	
SIC3 Desc:		***Major Basin:***	
Body of Water:		***Report Year:***	2016
Terminal Stream:			
SIC Desc:			
Mailing Address:			
Corp Address:			

MISA Industrial Wastewater Discharge

Company Code:	0000130104	***Result Structure:***	MISA MONTHLY REPORTING
Control Point Id:	0800	***Param Reported As:***	NOT APPLICABLE
Sample Date:	2016/02	***Frequency:***	MONTHLY
Regulation:	MISA COMPLIANCE	***Sector:***	PETROLEUM REFINERIES
Value:	73832.4	***Component Type:***	MAXIMUM
Unit Of Measure:	M3/D		
Control Point Name:	PLANT - ONCE THROUGH COOLING WATER (OTCW)		
Parameter Name:	FLOW		

MISA Industrial Wastewater Discharge

Company Code:	0000130104	***Result Structure:***	MISA MONTHLY REPORTING
Control Point Id:	0800	***Param Reported As:***	NOT APPLICABLE
Sample Date:	2016/03	***Frequency:***	MONTHLY
Regulation:	MISA COMPLIANCE	***Sector:***	PETROLEUM REFINERIES
Value:	72366.7	***Component Type:***	AVERAGE
Unit Of Measure:	M3/D		
Control Point Name:	PLANT - ONCE THROUGH COOLING WATER (OTCW)		
Parameter Name:	FLOW		

MISA Industrial Wastewater Discharge

Company Code:	0000130104	***Result Structure:***	MISA MONTHLY REPORTING
Control Point Id:	0800	***Param Reported As:***	AS PHENOL
Sample Date:	2016/03	***Frequency:***	MONTHLY
Regulation:	MISA COMPLIANCE	***Sector:***	PETROLEUM REFINERIES
Value:	0.072367	***Component Type:***	AVERAGE
Unit Of Measure:	KG/D		
Control Point Name:	PLANT - ONCE THROUGH COOLING WATER (OTCW)		
Parameter Name:	PHENOLICS, UNFILTERED REACTIVE		

MISA Industrial Wastewater Discharge

Company Code:	0000130104	***Result Structure:***	MISA MONTHLY REPORTING
Control Point Id:	0800	***Param Reported As:***	AS PHENOL
Sample Date:	2016/02	***Frequency:***	MONTHLY
Regulation:	MISA COMPLIANCE	***Sector:***	PETROLEUM REFINERIES
Value:	0.073833	***Component Type:***	MAXIMUM
Unit Of Measure:	KG/D		
Control Point Name:	PLANT - ONCE THROUGH COOLING WATER (OTCW)		
Parameter Name:	PHENOLICS, UNFILTERED REACTIVE		

MISA Industrial Wastewater Discharge

Company Code:	0000130104	***Result Structure:***	MISA MONTHLY REPORTING
Control Point Id:	0700	***Param Reported As:***	NOT APPLICABLE
Sample Date:	2016/08	***Frequency:***	MONTHLY
Regulation:	MISA COMPLIANCE	***Sector:***	PETROLEUM REFINERIES
Value:	22.602	***Component Type:***	MAXIMUM
Unit Of Measure:	KG/D		
Control Point Name:	PLANT - PROCESS EFFLUENT		
Parameter Name:	RESIDUE, PARTICULATE		

MISA Industrial Wastewater Discharge

Company Code:	0000130104	***Result Structure:***	MISA MONTHLY REPORTING
Control Point Id:	0700	***Param Reported As:***	NOT APPLICABLE
Sample Date:	2016/08	***Frequency:***	MONTHLY
Regulation:	MISA COMPLIANCE	***Sector:***	PETROLEUM REFINERIES
Value:	8.6255	***Component Type:***	AVERAGE
Unit Of Measure:	KG/D		
Control Point Name:	PLANT - PROCESS EFFLUENT		
Parameter Name:	RESIDUE,PART LOSS ON IGNIT.		

MISA Industrial Wastewater Discharge

Company Code:	0000130104	***Result Structure:***	MISA MONTHLY REPORTING
Control Point Id:	0700	***Param Reported As:***	NOT APPLICABLE
Sample Date:	2016/08	***Frequency:***	MONTHLY
Regulation:	MISA COMPLIANCE	***Sector:***	PETROLEUM REFINERIES
Value:	6.6666	***Component Type:***	MAXIMUM
Unit Of Measure:	KG/D		
Control Point Name:	PLANT - PROCESS EFFLUENT		
Parameter Name:	SOLVENT EXTRACTABLES		

MISA Industrial Wastewater Discharge

Company Code:	0000130104	***Result Structure:***	MISA MONTHLY REPORTING
Control Point Id:	0700	***Param Reported As:***	AS NITROGEN
Sample Date:	2016/09	***Frequency:***	MONTHLY
Regulation:	MISA COMPLIANCE	***Sector:***	PETROLEUM REFINERIES
Value:	4	***Component Type:***	NUM. IN AVERAGE
Unit Of Measure:	KG/D		
Control Point Name:	PLANT - PROCESS EFFLUENT		
Parameter Name:	AMMONIUM+AMMONIA, TOTAL FILTER.REAC		

MISA Industrial Wastewater Discharge

Company Code:	0000130104	***Result Structure:***	MISA MONTHLY REPORTING
Control Point Id:	0700	***Param Reported As:***	AS PHENOL
Sample Date:	2016/09	***Frequency:***	MONTHLY
Regulation:	MISA COMPLIANCE	***Sector:***	PETROLEUM REFINERIES
Value:	0.010427	***Component Type:***	MAXIMUM
Unit Of Measure:	KG/D		
Control Point Name:	PLANT - PROCESS EFFLUENT		
Parameter Name:	PHENOLICS, UNFILTERED REACTIVE		

MISA Industrial Wastewater Discharge

Company Code:	0000130104	***Result Structure:***	MISA MONTHLY REPORTING
Control Point Id:	0700	***Param Reported As:***	AS PHENOL
Sample Date:	2016/09	***Frequency:***	MONTHLY
Regulation:	MISA COMPLIANCE	***Sector:***	PETROLEUM REFINERIES
Value:	0.007112	***Component Type:***	MINIMUM
Unit Of Measure:	KG/D		

Control Point Name: PLANT - PROCESS EFFLUENT
Parameter Name: PHENOLICS, UNFILTERED REACTIVE

MISA Industrial Wastewater Discharge

Company Code: 0000130104
Control Point Id: 0800
Sample Date: 2016/06
Regulation: MISA COMPLIANCE
Value: 5
Unit Of Measure: M3/D
Result Structure: MISA MONTHLY REPORTING
Param Reported As: NOT APPLICABLE
Frequency: MONTHLY
Sector: PETROLEUM REFINERIES
Component Type: NUM. IN AVERAGE
Control Point Name: PLANT - ONCE THROUGH COOLING WATER (OTCW)
Parameter Name: FLOW

MISA Industrial Wastewater Discharge

Company Code: 0000130104
Control Point Id: 0700
Sample Date: 2016/04
Regulation: MISA COMPLIANCE
Value: 41.05
Unit Of Measure: KG/D
Result Structure: MISA MONTHLY REPORTING
Param Reported As: AS CARBON
Frequency: MONTHLY
Sector: PETROLEUM REFINERIES
Component Type: MAXIMUM
Control Point Name: PLANT - PROCESS EFFLUENT
Parameter Name: CARBON, DISSOLVED ORGANIC

MISA Industrial Wastewater Discharge

Company Code: 0000130104
Control Point Id: 0700
Sample Date: 2016/04
Regulation: MISA COMPLIANCE
Value: 3546
Unit Of Measure: M3/D
Result Structure: MISA MONTHLY REPORTING
Param Reported As: NOT APPLICABLE
Frequency: MONTHLY
Sector: PETROLEUM REFINERIES
Component Type: MINIMUM
Control Point Name: PLANT - PROCESS EFFLUENT
Parameter Name: FLOW

MISA Industrial Wastewater Discharge

Company Code: 0000130104
Control Point Id: 0700
Sample Date: 2016/04
Regulation: MISA COMPLIANCE
Value: 30
Unit Of Measure: M3/D
Result Structure: MISA MONTHLY REPORTING
Param Reported As: NOT APPLICABLE
Frequency: MONTHLY
Sector: PETROLEUM REFINERIES
Component Type: NUM. IN AVERAGE
Control Point Name: PLANT - PROCESS EFFLUENT
Parameter Name: FLOW

MISA Industrial Wastewater Discharge

Company Code: 0000130104
Control Point Id: 0700
Sample Date: 2016/01
Regulation: MISA COMPLIANCE
Value: 31
Unit Of Measure: KG/D
Result Structure: MISA MONTHLY REPORTING
Param Reported As: NOT APPLICABLE
Frequency: MONTHLY
Sector: PETROLEUM REFINERIES
Component Type: NUM. IN AVERAGE
Control Point Name: PLANT - PROCESS EFFLUENT
Parameter Name: RESIDUE,PART LOSS ON IGNIT.

MISA Industrial Wastewater Discharge

Company Code:	0000130104	***Result Structure:***	MISA MONTHLY REPORTING
Control Point Id:	0700	***Param Reported As:***	NOT APPLICABLE
Sample Date:	2016/01	***Frequency:***	MONTHLY
Regulation:	MISA COMPLIANCE	***Sector:***	PETROLEUM REFINERIES
Value:	3.4995	***Component Type:***	MINIMUM
Unit Of Measure:	KG/D		
Control Point Name:	PLANT - PROCESS EFFLUENT		
Parameter Name:	SOLVENT EXTRACTABLES		

MISA Industrial Wastewater Discharge

Company Code:	0000130104	***Result Structure:***	MISA MONTHLY REPORTING
Control Point Id:	0700	***Param Reported As:***	AS CARBON
Sample Date:	2016/02	***Frequency:***	MONTHLY
Regulation:	MISA COMPLIANCE	***Sector:***	PETROLEUM REFINERIES
Value:	31.034	***Component Type:***	MAXIMUM
Unit Of Measure:	KG/D		
Control Point Name:	PLANT - PROCESS EFFLUENT		
Parameter Name:	CARBON, DISSOLVED ORGANIC		

MISA Industrial Wastewater Discharge

Company Code:	0000130104	***Result Structure:***	MISA MONTHLY REPORTING
Control Point Id:	0700	***Param Reported As:***	AS PHENOL
Sample Date:	2016/04	***Frequency:***	MONTHLY
Regulation:	MISA COMPLIANCE	***Sector:***	PETROLEUM REFINERIES
Value:	0.003546	***Component Type:***	MINIMUM
Unit Of Measure:	KG/D		
Control Point Name:	PLANT - PROCESS EFFLUENT		
Parameter Name:	PHENOLICS, UNFILTERED REACTIVE		

MISA Industrial Wastewater Discharge

Company Code:	0000130104	***Result Structure:***	MISA MONTHLY REPORTING
Control Point Id:	0700	***Param Reported As:***	AS PHENOL
Sample Date:	2016/04	***Frequency:***	MONTHLY
Regulation:	MISA COMPLIANCE	***Sector:***	PETROLEUM REFINERIES
Value:	30	***Component Type:***	NUM. IN AVERAGE
Unit Of Measure:	KG/D		
Control Point Name:	PLANT - PROCESS EFFLUENT		
Parameter Name:	PHENOLICS, UNFILTERED REACTIVE		

MISA Industrial Wastewater Discharge

Company Code:	0000130104	***Result Structure:***	MISA MONTHLY REPORTING
Control Point Id:	0700	***Param Reported As:***	AS PHOSPHORUS
Sample Date:	2016/04	***Frequency:***	MONTHLY
Regulation:	MISA COMPLIANCE	***Sector:***	PETROLEUM REFINERIES
Value:	1.1833	***Component Type:***	AVERAGE
Unit Of Measure:	KG/D		
Control Point Name:	PLANT - PROCESS EFFLUENT		
Parameter Name:	PHOSPHORUS,UNFILTERED TOTAL		

MISA Industrial Wastewater Discharge

Company Code:	0000130104	***Result Structure:***	MISA MONTHLY REPORTING
Control Point Id:	0700	***Param Reported As:***	AS NITROGEN
Sample Date:	2016/05	***Frequency:***	MONTHLY
Regulation:	MISA COMPLIANCE	***Sector:***	PETROLEUM REFINERIES
Value:	0	***Component Type:***	AVERAGE

Unit Of Measure: KG/D
Control Point Name: PLANT - PROCESS EFFLUENT
Parameter Name: AMMONIUM+AMMONIA, TOTAL FILTER.REAC

MISA Industrial Wastewater Discharge

Company Code: 0000130104
Control Point Id: 0800
Sample Date: 2016/07
Regulation: MISA COMPLIANCE
Value: 0.012926
Unit Of Measure: KG/D
Control Point Name: PLANT - ONCE THROUGH COOLING WATER (OTCW)
Parameter Name: BENZENE C6H6
Result Structure: MISA MONTHLY REPORTING
Param Reported As: NOT APPLICABLE
Frequency: MONTHLY
Sector: PETROLEUM REFINERIES
Component Type: MINIMUM

MISA Industrial Wastewater Discharge

Company Code: 0000130104
Control Point Id: 0800
Sample Date: 2016/07
Regulation: MISA COMPLIANCE
Value: 4
Unit Of Measure: M3/D
Control Point Name: PLANT - ONCE THROUGH COOLING WATER (OTCW)
Parameter Name: FLOW
Result Structure: MISA MONTHLY REPORTING
Param Reported As: NOT APPLICABLE
Frequency: MONTHLY
Sector: PETROLEUM REFINERIES
Component Type: NUM. IN AVERAGE

MISA Industrial Wastewater Discharge

Company Code: 0000130104
Control Point Id: 0800
Sample Date: 2016/08
Regulation: MISA COMPLIANCE
Value: 71522.8
Unit Of Measure: M3/D
Control Point Name: PLANT - ONCE THROUGH COOLING WATER (OTCW)
Parameter Name: FLOW
Result Structure: MISA MONTHLY REPORTING
Param Reported As: NOT APPLICABLE
Frequency: MONTHLY
Sector: PETROLEUM REFINERIES
Component Type: AVERAGE

MISA Industrial Wastewater Discharge

Company Code: 0000130104
Control Point Id: 0800
Sample Date: 2016/08
Regulation: MISA COMPLIANCE
Value: 0.071523
Unit Of Measure: KG/D
Control Point Name: PLANT - ONCE THROUGH COOLING WATER (OTCW)
Parameter Name: PHENOLICS, UNFILTERED REACTIVE
Result Structure: MISA MONTHLY REPORTING
Param Reported As: AS PHENOL
Frequency: MONTHLY
Sector: PETROLEUM REFINERIES
Component Type: AVERAGE

MISA Industrial Wastewater Discharge

Company Code: 0000130104
Control Point Id: 0700
Sample Date: 2016/02
Regulation: MISA COMPLIANCE
Value: 29
Unit Of Measure: KG/D
Control Point Name: PLANT - PROCESS EFFLUENT
Parameter Name: PHENOLICS, UNFILTERED REACTIVE
Result Structure: MISA MONTHLY REPORTING
Param Reported As: AS PHENOL
Frequency: MONTHLY
Sector: PETROLEUM REFINERIES
Component Type: NUM. IN AVERAGE

MISA Industrial Wastewater

Discharge

Company Code:	0000130104	***Result Structure:***	MISA MONTHLY REPORTING
Control Point Id:	0700	***Param Reported As:***	AS PHOSPHORUS
Sample Date:	2016/02	***Frequency:***	MONTHLY
Regulation:	MISA COMPLIANCE	***Sector:***	PETROLEUM REFINERIES
Value:	4	***Component Type:***	NUM. IN AVERAGE
Unit Of Measure:	KG/D		
Control Point Name:	PLANT - PROCESS EFFLUENT		
Parameter Name:	PHOSPHORUS,UNFILTERED TOTAL		

MISA Industrial Wastewater Discharge

Company Code:	0000130104	***Result Structure:***	MISA MONTHLY REPORTING
Control Point Id:	0800	***Param Reported As:***	NOT APPLICABLE
Sample Date:	2016/11	***Frequency:***	MONTHLY
Regulation:	MISA COMPLIANCE	***Sector:***	PETROLEUM REFINERIES
Value:	76860.7	***Component Type:***	MAXIMUM
Unit Of Measure:	M3/D		
Control Point Name:	PLANT - ONCE THROUGH COOLING WATER (OTCW)		
Parameter Name:	FLOW		

MISA Industrial Wastewater Discharge

Company Code:	0000130104	***Result Structure:***	MISA MONTHLY REPORTING
Control Point Id:	0800	***Param Reported As:***	AS PHENOL
Sample Date:	2016/11	***Frequency:***	MONTHLY
Regulation:	MISA COMPLIANCE	***Sector:***	PETROLEUM REFINERIES
Value:	0.076861	***Component Type:***	MAXIMUM
Unit Of Measure:	KG/D		
Control Point Name:	PLANT - ONCE THROUGH COOLING WATER (OTCW)		
Parameter Name:	PHENOLICS, UNFILTERED REACTIVE		

MISA Industrial Wastewater Discharge

Company Code:	0000130104	***Result Structure:***	MISA MONTHLY REPORTING
Control Point Id:	0700	***Param Reported As:***	NOT APPLICABLE
Sample Date:	2016/09	***Frequency:***	MONTHLY
Regulation:	MISA COMPLIANCE	***Sector:***	PETROLEUM REFINERIES
Value:	8.4127	***Component Type:***	AVERAGE
Unit Of Measure:	KG/D		
Control Point Name:	PLANT - PROCESS EFFLUENT		
Parameter Name:	SOLVENT EXTRACTABLES		

MISA Industrial Wastewater Discharge

Company Code:	0000130104	***Result Structure:***	MISA MONTHLY REPORTING
Control Point Id:	0700	***Param Reported As:***	AS NITROGEN
Sample Date:	2016/10	***Frequency:***	MONTHLY
Regulation:	MISA COMPLIANCE	***Sector:***	PETROLEUM REFINERIES
Value:	0	***Component Type:***	MAXIMUM
Unit Of Measure:	KG/D		
Control Point Name:	PLANT - PROCESS EFFLUENT		
Parameter Name:	AMMONIUM+AMMONIA, TOTAL FILTER.REAC		

MISA Industrial Wastewater Discharge

Company Code:	0000130104	***Result Structure:***	MISA MONTHLY REPORTING
Control Point Id:	0700	***Param Reported As:***	NOT APPLICABLE
Sample Date:	2016/02	***Frequency:***	MONTHLY
Regulation:	MISA COMPLIANCE	***Sector:***	PETROLEUM REFINERIES

Value:	4.0674	***Component Type:***	MAXIMUM
Unit Of Measure:	KG/D		
Control Point Name:	PLANT - PROCESS EFFLUENT		
Parameter Name:	SOLVENT EXTRACTABLES		

MISA Industrial Wastewater Discharge

Company Code:	0000130104	***Result Structure:***	MISA MONTHLY REPORTING
Control Point Id:	0700	***Param Reported As:***	NOT APPLICABLE
Sample Date:	2016/02	***Frequency:***	MONTHLY
Regulation:	MISA COMPLIANCE	***Sector:***	PETROLEUM REFINERIES
Value:	1.7694	***Component Type:***	MINIMUM
Unit Of Measure:	KG/D		
Control Point Name:	PLANT - PROCESS EFFLUENT		
Parameter Name:	SOLVENT EXTRACTABLES		

MISA Industrial Wastewater Discharge

Company Code:	0000130104	***Result Structure:***	MISA MONTHLY REPORTING
Control Point Id:	0700	***Param Reported As:***	AS SULPHIDE
Sample Date:	2016/02	***Frequency:***	MONTHLY
Regulation:	MISA COMPLIANCE	***Sector:***	PETROLEUM REFINERIES
Value:	0.067886	***Component Type:***	MAXIMUM
Unit Of Measure:	KG/D		
Control Point Name:	PLANT - PROCESS EFFLUENT		
Parameter Name:	SULPHIDE, UNFILTERED REACTIVE		

MISA Industrial Wastewater Discharge

Company Code:	0000130104	***Result Structure:***	MISA MONTHLY REPORTING
Control Point Id:	0700	***Param Reported As:***	AS CARBON
Sample Date:	2016/03	***Frequency:***	MONTHLY
Regulation:	MISA COMPLIANCE	***Sector:***	PETROLEUM REFINERIES
Value:	27.786	***Component Type:***	MINIMUM
Unit Of Measure:	KG/D		
Control Point Name:	PLANT - PROCESS EFFLUENT		
Parameter Name:	CARBON, DISSOLVED ORGANIC		

MISA Industrial Wastewater Discharge

Company Code:	0000130104	***Result Structure:***	MISA MONTHLY REPORTING
Control Point Id:	0800	***Param Reported As:***	NOT APPLICABLE
Sample Date:	2016/09	***Frequency:***	MONTHLY
Regulation:	MISA COMPLIANCE	***Sector:***	PETROLEUM REFINERIES
Value:	73205.4	***Component Type:***	MAXIMUM
Unit Of Measure:	M3/D		
Control Point Name:	PLANT - ONCE THROUGH COOLING WATER (OTCW)		
Parameter Name:	FLOW		

MISA Industrial Wastewater Discharge

Company Code:	0000130104	***Result Structure:***	MISA MONTHLY REPORTING
Control Point Id:	0800	***Param Reported As:***	NOT APPLICABLE
Sample Date:	2016/09	***Frequency:***	MONTHLY
Regulation:	MISA COMPLIANCE	***Sector:***	PETROLEUM REFINERIES
Value:	72057.7	***Component Type:***	MINIMUM
Unit Of Measure:	M3/D		
Control Point Name:	PLANT - ONCE THROUGH COOLING WATER (OTCW)		
Parameter Name:	FLOW		

MISA Industrial Wastewater Discharge

Company Code:	0000130104	***Result Structure:***	MISA MONTHLY REPORTING
Control Point Id:	0700	***Param Reported As:***	NOT APPLICABLE
Sample Date:	2016/10	***Frequency:***	MONTHLY
Regulation:	MISA COMPLIANCE	***Sector:***	PETROLEUM REFINERIES
Value:	5592.6	***Component Type:***	AVERAGE
Unit Of Measure:	M3/D		
Control Point Name:	PLANT - PROCESS EFFLUENT		
Parameter Name:	FLOW		

MISA Industrial Wastewater Discharge

Company Code:	0000130104	***Result Structure:***	MISA MONTHLY REPORTING
Control Point Id:	0700	***Param Reported As:***	NOT APPLICABLE
Sample Date:	2016/10	***Frequency:***	MONTHLY
Regulation:	MISA COMPLIANCE	***Sector:***	PETROLEUM REFINERIES
Value:	10768	***Component Type:***	MAXIMUM
Unit Of Measure:	M3/D		
Control Point Name:	PLANT - PROCESS EFFLUENT		
Parameter Name:	FLOW		

MISA Industrial Wastewater Discharge

Company Code:	0000130104	***Result Structure:***	MISA MONTHLY REPORTING
Control Point Id:	0700	***Param Reported As:***	AS CARBON
Sample Date:	2016/01	***Frequency:***	MONTHLY
Regulation:	MISA COMPLIANCE	***Sector:***	PETROLEUM REFINERIES
Value:	28.479	***Component Type:***	AVERAGE
Unit Of Measure:	KG/D		
Control Point Name:	PLANT - PROCESS EFFLUENT		
Parameter Name:	CARBON, DISSOLVED ORGANIC		

MISA Industrial Wastewater Discharge

Company Code:	0000130104	***Result Structure:***	MISA MONTHLY REPORTING
Control Point Id:	0700	***Param Reported As:***	AS CARBON
Sample Date:	2016/01	***Frequency:***	MONTHLY
Regulation:	MISA COMPLIANCE	***Sector:***	PETROLEUM REFINERIES
Value:	27.284	***Component Type:***	MINIMUM
Unit Of Measure:	KG/D		
Control Point Name:	PLANT - PROCESS EFFLUENT		
Parameter Name:	CARBON, DISSOLVED ORGANIC		

MISA Industrial Wastewater Discharge

Company Code:	0000130104	***Result Structure:***	MISA MONTHLY REPORTING
Control Point Id:	0700	***Param Reported As:***	AS NITROGEN
Sample Date:	2016/05	***Frequency:***	MONTHLY
Regulation:	MISA COMPLIANCE	***Sector:***	PETROLEUM REFINERIES
Value:	4	***Component Type:***	NUM. IN AVERAGE
Unit Of Measure:	KG/D		
Control Point Name:	PLANT - PROCESS EFFLUENT		
Parameter Name:	AMMONIUM+AMMONIA, TOTAL FILTER.REAC		

MISA Industrial Wastewater Discharge

Company Code:	0000130104	***Result Structure:***	MISA MONTHLY REPORTING
Control Point Id:	0700	***Param Reported As:***	AS CARBON
Sample Date:	2016/05	***Frequency:***	MONTHLY

Regulation:	MISA COMPLIANCE	***Sector:***	PETROLEUM REFINERIES
Value:	4	***Component Type:***	NUM. IN AVERAGE
Unit Of Measure:	KG/D		
Control Point Name:	PLANT - PROCESS EFFLUENT		
Parameter Name:	CARBON, DISSOLVED ORGANIC		

MISA Industrial Wastewater Discharge

Company Code:	0000130104	***Result Structure:***	MISA MONTHLY REPORTING
Control Point Id:	0800	***Param Reported As:***	AS SULPHIDE
Sample Date:	2016/09	***Frequency:***	MONTHLY
Regulation:	MISA COMPLIANCE	***Sector:***	PETROLEUM REFINERIES
Value:	0.51244	***Component Type:***	MAXIMUM
Unit Of Measure:	KG/D		
Control Point Name:	PLANT - ONCE THROUGH COOLING WATER (OTCW)		
Parameter Name:	SULPHIDE, UNFILTERED REACTIVE		

MISA Industrial Wastewater Discharge

Company Code:	0000130104	***Result Structure:***	MISA MONTHLY REPORTING
Control Point Id:	0700	***Param Reported As:***	AS PHENOL
Sample Date:	2016/03	***Frequency:***	MONTHLY
Regulation:	MISA COMPLIANCE	***Sector:***	PETROLEUM REFINERIES
Value:	0.009822	***Component Type:***	MAXIMUM
Unit Of Measure:	KG/D		
Control Point Name:	PLANT - PROCESS EFFLUENT		
Parameter Name:	PHENOLICS, UNFILTERED REACTIVE		

MISA Industrial Wastewater Discharge

Company Code:	0000130104	***Result Structure:***	MISA MONTHLY REPORTING
Control Point Id:	0700	***Param Reported As:***	AS PHENOL
Sample Date:	2016/03	***Frequency:***	MONTHLY
Regulation:	MISA COMPLIANCE	***Sector:***	PETROLEUM REFINERIES
Value:	0.004552	***Component Type:***	MINIMUM
Unit Of Measure:	KG/D		
Control Point Name:	PLANT - PROCESS EFFLUENT		
Parameter Name:	PHENOLICS, UNFILTERED REACTIVE		

MISA Industrial Wastewater Discharge

Company Code:	0000130104	***Result Structure:***	MISA MONTHLY REPORTING
Control Point Id:	0700	***Param Reported As:***	NOT APPLICABLE
Sample Date:	2016/03	***Frequency:***	MONTHLY
Regulation:	MISA COMPLIANCE	***Sector:***	PETROLEUM REFINERIES
Value:	4.3173	***Component Type:***	AVERAGE
Unit Of Measure:	KG/D		
Control Point Name:	PLANT - PROCESS EFFLUENT		
Parameter Name:	SOLVENT EXTRACTABLES		

MISA Industrial Wastewater Discharge

Company Code:	0000130104	***Result Structure:***	MISA MONTHLY REPORTING
Control Point Id:	0700	***Param Reported As:***	NOT APPLICABLE
Sample Date:	2016/01	***Frequency:***	MONTHLY
Regulation:	MISA COMPLIANCE	***Sector:***	PETROLEUM REFINERIES
Value:	4	***Component Type:***	NUM. IN AVERAGE
Unit Of Measure:	KG/D		
Control Point Name:	PLANT - PROCESS EFFLUENT		
Parameter Name:	SOLVENT EXTRACTABLES		

MISA Industrial Wastewater Discharge

Company Code:	0000130104	***Result Structure:***	MISA MONTHLY REPORTING
Control Point Id:	0700	***Param Reported As:***	AS SULPHIDE
Sample Date:	2016/01	***Frequency:***	MONTHLY
Regulation:	MISA COMPLIANCE	***Sector:***	PETROLEUM REFINERIES
Value:	4	***Component Type:***	NUM. IN AVERAGE
Unit Of Measure:	KG/D		
Control Point Name:	PLANT - PROCESS EFFLUENT		
Parameter Name:	SULPHIDE, UNFILTERED REACTIVE		

MISA Industrial Wastewater Discharge

Company Code:	0000130104	***Result Structure:***	MISA MONTHLY REPORTING
Control Point Id:	0700	***Param Reported As:***	AS CARBON
Sample Date:	2016/02	***Frequency:***	MONTHLY
Regulation:	MISA COMPLIANCE	***Sector:***	PETROLEUM REFINERIES
Value:	4	***Component Type:***	NUM. IN AVERAGE
Unit Of Measure:	KG/D		
Control Point Name:	PLANT - PROCESS EFFLUENT		
Parameter Name:	CARBON, DISSOLVED ORGANIC		

MISA Industrial Wastewater Discharge

Company Code:	0000130104	***Result Structure:***	MISA MONTHLY REPORTING
Control Point Id:	0700	***Param Reported As:***	AS PHENOL
Sample Date:	2016/04	***Frequency:***	MONTHLY
Regulation:	MISA COMPLIANCE	***Sector:***	PETROLEUM REFINERIES
Value:	0.010052	***Component Type:***	MAXIMUM
Unit Of Measure:	KG/D		
Control Point Name:	PLANT - PROCESS EFFLUENT		
Parameter Name:	PHENOLICS, UNFILTERED REACTIVE		

MISA Industrial Wastewater Discharge

Company Code:	0000130104	***Result Structure:***	MISA MONTHLY REPORTING
Control Point Id:	0700	***Param Reported As:***	NOT APPLICABLE
Sample Date:	2016/04	***Frequency:***	MONTHLY
Regulation:	MISA COMPLIANCE	***Sector:***	PETROLEUM REFINERIES
Value:	7.6188	***Component Type:***	AVERAGE
Unit Of Measure:	KG/D		
Control Point Name:	PLANT - PROCESS EFFLUENT		
Parameter Name:	RESIDUE, PARTICULATE		

MISA Industrial Wastewater Discharge

Company Code:	0000130104	***Result Structure:***	MISA MONTHLY REPORTING
Control Point Id:	0700	***Param Reported As:***	NOT APPLICABLE
Sample Date:	2016/04	***Frequency:***	MONTHLY
Regulation:	MISA COMPLIANCE	***Sector:***	PETROLEUM REFINERIES
Value:	7.9911	***Component Type:***	AVERAGE
Unit Of Measure:	KG/D		
Control Point Name:	PLANT - PROCESS EFFLUENT		
Parameter Name:	RESIDUE,PART LOSS ON IGNIT.		

MISA Industrial Wastewater Discharge

Company Code:	0000130104	***Result Structure:***	MISA MONTHLY REPORTING
Control Point Id:	0800	***Param Reported As:***	NOT APPLICABLE

Sample Date:	2016/10	***Frequency:***	MONTHLY
Regulation:	MISA COMPLIANCE	***Sector:***	PETROLEUM REFINERIES
Value:	65954.9	***Component Type:***	MINIMUM
Unit Of Measure:	M3/D		
Control Point Name:	PLANT - ONCE THROUGH COOLING WATER (OTCW)		
Parameter Name:	FLOW		

MISA Industrial Wastewater Discharge

Company Code:	0000130104	***Result Structure:***	MISA MONTHLY REPORTING
Control Point Id:	0800	***Param Reported As:***	AS SULPHIDE
Sample Date:	2016/10	***Frequency:***	MONTHLY
Regulation:	MISA COMPLIANCE	***Sector:***	PETROLEUM REFINERIES
Value:	0.46168	***Component Type:***	MINIMUM
Unit Of Measure:	KG/D		
Control Point Name:	PLANT - ONCE THROUGH COOLING WATER (OTCW)		
Parameter Name:	SULPHIDE, UNFILTERED REACTIVE		

MISA Industrial Wastewater Discharge

Company Code:	0000130104	***Result Structure:***	MISA MONTHLY REPORTING
Control Point Id:	0800	***Param Reported As:***	NOT APPLICABLE
Sample Date:	2016/07	***Frequency:***	MONTHLY
Regulation:	MISA COMPLIANCE	***Sector:***	PETROLEUM REFINERIES
Value:	2.6324	***Component Type:***	MAXIMUM
Unit Of Measure:	KG/D		
Control Point Name:	PLANT - ONCE THROUGH COOLING WATER (OTCW)		
Parameter Name:	BENZENE C6H6		

MISA Industrial Wastewater Discharge

Company Code:	0000130104	***Result Structure:***	MISA MONTHLY REPORTING
Control Point Id:	0800	***Param Reported As:***	NOT APPLICABLE
Sample Date:	2016/07	***Frequency:***	MONTHLY
Regulation:	MISA COMPLIANCE	***Sector:***	PETROLEUM REFINERIES
Value:	64628.5	***Component Type:***	MINIMUM
Unit Of Measure:	M3/D		
Control Point Name:	PLANT - ONCE THROUGH COOLING WATER (OTCW)		
Parameter Name:	FLOW		

MISA Industrial Wastewater Discharge

Company Code:	0000130104	***Result Structure:***	MISA MONTHLY REPORTING
Control Point Id:	0800	***Param Reported As:***	AS SULPHIDE
Sample Date:	2016/07	***Frequency:***	MONTHLY
Regulation:	MISA COMPLIANCE	***Sector:***	PETROLEUM REFINERIES
Value:	0.4524	***Component Type:***	MINIMUM
Unit Of Measure:	KG/D		
Control Point Name:	PLANT - ONCE THROUGH COOLING WATER (OTCW)		
Parameter Name:	SULPHIDE, UNFILTERED REACTIVE		

MISA Industrial Wastewater Discharge

Company Code:	0000130104	***Result Structure:***	MISA MONTHLY REPORTING
Control Point Id:	0800	***Param Reported As:***	NOT APPLICABLE
Sample Date:	2016/07	***Frequency:***	MONTHLY
Regulation:	MISA COMPLIANCE	***Sector:***	PETROLEUM REFINERIES
Value:	0.078284	***Component Type:***	AVERAGE
Unit Of Measure:	KG/D		
Control Point Name:	PLANT - ONCE THROUGH COOLING WATER (OTCW)		
Parameter Name:	TOLUENE C7H8		

MISA Industrial Wastewater Discharge

Company Code:	0000130104	***Result Structure:***	MISA MONTHLY REPORTING
Control Point Id:	0700	***Param Reported As:***	NOT APPLICABLE
Sample Date:	2016/11	***Frequency:***	MONTHLY
Regulation:	MISA COMPLIANCE	***Sector:***	PETROLEUM REFINERIES
Value:	3.3124	***Component Type:***	MAXIMUM
Unit Of Measure:	KG/D		
Control Point Name:	PLANT - PROCESS EFFLUENT		
Parameter Name:	SOLVENT EXTRACTABLES		

MISA Industrial Wastewater Discharge

Company Code:	0000130104	***Result Structure:***	MISA MONTHLY REPORTING
Control Point Id:	0700	***Param Reported As:***	NOT APPLICABLE
Sample Date:	2016/11	***Frequency:***	MONTHLY
Regulation:	MISA COMPLIANCE	***Sector:***	PETROLEUM REFINERIES
Value:	5	***Component Type:***	NUM. IN AVERAGE
Unit Of Measure:	KG/D		
Control Point Name:	PLANT - PROCESS EFFLUENT		
Parameter Name:	SOLVENT EXTRACTABLES		

MISA Industrial Wastewater Discharge

Company Code:	0000130104	***Result Structure:***	MISA MONTHLY REPORTING
Control Point Id:	0700	***Param Reported As:***	AS SULPHIDE
Sample Date:	2016/06	***Frequency:***	MONTHLY
Regulation:	MISA COMPLIANCE	***Sector:***	PETROLEUM REFINERIES
Value:	0.048863	***Component Type:***	AVERAGE
Unit Of Measure:	KG/D		
Control Point Name:	PLANT - PROCESS EFFLUENT		
Parameter Name:	SULPHIDE, UNFILTERED REACTIVE		

MISA Industrial Wastewater Discharge

Company Code:	0000130104	***Result Structure:***	MISA MONTHLY REPORTING
Control Point Id:	0700	***Param Reported As:***	AS NITROGEN
Sample Date:	2016/07	***Frequency:***	MONTHLY
Regulation:	MISA COMPLIANCE	***Sector:***	PETROLEUM REFINERIES
Value:	4	***Component Type:***	NUM. IN AVERAGE
Unit Of Measure:	KG/D		
Control Point Name:	PLANT - PROCESS EFFLUENT		
Parameter Name:	AMMONIUM+AMMONIA, TOTAL FILTER.REAC		

MISA Industrial Wastewater Discharge

Company Code:	0000130104	***Result Structure:***	MISA MONTHLY REPORTING
Control Point Id:	0700	***Param Reported As:***	AS CARBON
Sample Date:	2016/07	***Frequency:***	MONTHLY
Regulation:	MISA COMPLIANCE	***Sector:***	PETROLEUM REFINERIES
Value:	29.956	***Component Type:***	AVERAGE
Unit Of Measure:	KG/D		
Control Point Name:	PLANT - PROCESS EFFLUENT		
Parameter Name:	CARBON, DISSOLVED ORGANIC		

MISA Industrial Wastewater Discharge

Company Code:	0000130104	***Result Structure:***	MISA MONTHLY REPORTING

Control Point Id: 0700
Sample Date: 2016/07
Regulation: MISA COMPLIANCE
Value: 31
Unit Of Measure: M3/D
Control Point Name: PLANT - PROCESS EFFLUENT
Parameter Name: FLOW
Param Reported As: NOT APPLICABLE
Frequency: MONTHLY
Sector: PETROLEUM REFINERIES
Component Type: NUM. IN AVERAGE

MISA Industrial Wastewater Discharge

Company Code: 0000130104
Control Point Id: 0700
Sample Date: 2016/05
Regulation: MISA COMPLIANCE
Value: 0.004387
Unit Of Measure: KG/D
Control Point Name: PLANT - PROCESS EFFLUENT
Parameter Name: PHENOLICS, UNFILTERED REACTIVE
Result Structure: MISA MONTHLY REPORTING
Param Reported As: AS PHENOL
Frequency: MONTHLY
Sector: PETROLEUM REFINERIES
Component Type: MINIMUM

MISA Industrial Wastewater Discharge

Company Code: 0000130104
Control Point Id: 0700
Sample Date: 2016/05
Regulation: MISA COMPLIANCE
Value: 4
Unit Of Measure: KG/D
Control Point Name: PLANT - PROCESS EFFLUENT
Parameter Name: PHOSPHORUS,UNFILTERED TOTAL
Result Structure: MISA MONTHLY REPORTING
Param Reported As: AS PHOSPHORUS
Frequency: MONTHLY
Sector: PETROLEUM REFINERIES
Component Type: NUM. IN AVERAGE

MISA Industrial Wastewater Discharge

Company Code: 0000130104
Control Point Id: 0800
Sample Date: 2016/11
Regulation: MISA COMPLIANCE
Value: 0.015373
Unit Of Measure: KG/D
Control Point Name: PLANT - ONCE THROUGH COOLING WATER (OTCW)
Parameter Name: TOLUENE C7H8
Result Structure: MISA MONTHLY REPORTING
Param Reported As: NOT APPLICABLE
Frequency: MONTHLY
Sector: PETROLEUM REFINERIES
Component Type: MAXIMUM

MISA Industrial Wastewater Discharge

Company Code: 0000130104
Control Point Id: 0700
Sample Date: 2016/11
Regulation: MISA COMPLIANCE
Value: 0.016956
Unit Of Measure: KG/D
Control Point Name: PLANT - PROCESS EFFLUENT
Parameter Name: PHENOLICS, UNFILTERED REACTIVE
Result Structure: MISA MONTHLY REPORTING
Param Reported As: AS PHENOL
Frequency: MONTHLY
Sector: PETROLEUM REFINERIES
Component Type: MAXIMUM

MISA Industrial Wastewater Discharge

Company Code: 0000130104
Control Point Id: 0700
Sample Date: 2016/07
Regulation: MISA COMPLIANCE
Value: 31
Unit Of Measure: KG/D
Control Point Name: PLANT - PROCESS EFFLUENT
Result Structure: MISA MONTHLY REPORTING
Param Reported As: AS PHENOL
Frequency: MONTHLY
Sector: PETROLEUM REFINERIES
Component Type: NUM. IN AVERAGE

Parameter Name: PHENOLICS, UNFILTERED REACTIVE

MISA Industrial Wastewater Discharge

Company Code: 0000130104
Control Point Id: 0700
Sample Date: 2016/07
Regulation: MISA COMPLIANCE
Value: 8.373
Unit Of Measure: KG/D
Control Point Name: PLANT - PROCESS EFFLUENT
Parameter Name: RESIDUE, PARTICULATE
Result Structure: MISA MONTHLY REPORTING
Param Reported As: NOT APPLICABLE
Frequency: MONTHLY
Sector: PETROLEUM REFINERIES
Component Type: AVERAGE

MISA Industrial Wastewater Discharge

Company Code: 0000130104
Control Point Id: 0700
Sample Date: 2016/12
Regulation: MISA COMPLIANCE
Value: 4
Unit Of Measure: KG/D
Control Point Name: PLANT - PROCESS EFFLUENT
Parameter Name: CARBON, DISSOLVED ORGANIC
Result Structure: MISA MONTHLY REPORTING
Param Reported As: AS CARBON
Frequency: MONTHLY
Sector: PETROLEUM REFINERIES
Component Type: NUM. IN AVERAGE

MISA Industrial Wastewater Discharge

Company Code: 0000130104
Control Point Id: 0700
Sample Date: 2016/12
Regulation: MISA COMPLIANCE
Value: 9299
Unit Of Measure: M3/D
Control Point Name: PLANT - PROCESS EFFLUENT
Parameter Name: FLOW
Result Structure: MISA MONTHLY REPORTING
Param Reported As: NOT APPLICABLE
Frequency: MONTHLY
Sector: PETROLEUM REFINERIES
Component Type: MAXIMUM

MISA Industrial Wastewater Discharge

Company Code: 0000130104
Control Point Id: 0800
Sample Date: 2016/12
Regulation: MISA COMPLIANCE
Value: 0.48219
Unit Of Measure: KG/D
Control Point Name: PLANT - ONCE THROUGH COOLING WATER (OTCW)
Parameter Name: SULPHIDE, UNFILTERED REACTIVE
Result Structure: MISA MONTHLY REPORTING
Param Reported As: AS SULPHIDE
Frequency: MONTHLY
Sector: PETROLEUM REFINERIES
Component Type: MINIMUM

MISA Industrial Wastewater Discharge

Company Code: 0000130104
Control Point Id: 0700
Sample Date: 2016/10
Regulation: MISA COMPLIANCE
Value: 29
Unit Of Measure: KG/D
Control Point Name: PLANT - PROCESS EFFLUENT
Parameter Name: PHENOLICS, UNFILTERED REACTIVE
Result Structure: MISA MONTHLY REPORTING
Param Reported As: AS PHENOL
Frequency: MONTHLY
Sector: PETROLEUM REFINERIES
Component Type: NUM. IN AVERAGE

MISA Industrial Wastewater Discharge

Company Code: 0000130104
Control Point Id: 0700
Sample Date: 2016/10
Regulation: MISA COMPLIANCE
Value: 1.1774
Unit Of Measure: KG/D
Control Point Name: PLANT - PROCESS EFFLUENT
Parameter Name: PHOSPHORUS,UNFILTERED TOTAL
Result Structure: MISA MONTHLY REPORTING
Param Reported As: AS PHOSPHORUS
Frequency: MONTHLY
Sector: PETROLEUM REFINERIES
Component Type: MAXIMUM

MISA Industrial Wastewater Discharge

Company Code: 0000130104
Control Point Id: 0700
Sample Date: 2016/10
Regulation: MISA COMPLIANCE
Value: 0.30291
Unit Of Measure: KG/D
Control Point Name: PLANT - PROCESS EFFLUENT
Parameter Name: PHOSPHORUS,UNFILTERED TOTAL
Result Structure: MISA MONTHLY REPORTING
Param Reported As: AS PHOSPHORUS
Frequency: MONTHLY
Sector: PETROLEUM REFINERIES
Component Type: MINIMUM

MISA Industrial Wastewater Discharge

Company Code: 0000130104
Control Point Id: 0700
Sample Date: 2016/10
Regulation: MISA COMPLIANCE
Value: 2.211
Unit Of Measure: KG/D
Control Point Name: PLANT - PROCESS EFFLUENT
Parameter Name: RESIDUE, PARTICULATE
Result Structure: MISA MONTHLY REPORTING
Param Reported As: NOT APPLICABLE
Frequency: MONTHLY
Sector: PETROLEUM REFINERIES
Component Type: MINIMUM

MISA Industrial Wastewater Discharge

Company Code: 0000130104
Control Point Id: 0700
Sample Date: 2016/10
Regulation: MISA COMPLIANCE
Value: 2.3164
Unit Of Measure: KG/D
Control Point Name: PLANT - PROCESS EFFLUENT
Parameter Name: SOLVENT EXTRACTABLES
Result Structure: MISA MONTHLY REPORTING
Param Reported As: NOT APPLICABLE
Frequency: MONTHLY
Sector: PETROLEUM REFINERIES
Component Type: AVERAGE

MISA Industrial Wastewater Discharge

Company Code: 0000130104
Control Point Id: 0700
Sample Date: 2016/10
Regulation: MISA COMPLIANCE
Value: 0.033627
Unit Of Measure: KG/D
Control Point Name: PLANT - PROCESS EFFLUENT
Parameter Name: SULPHIDE, UNFILTERED REACTIVE
Result Structure: MISA MONTHLY REPORTING
Param Reported As: AS SULPHIDE
Frequency: MONTHLY
Sector: PETROLEUM REFINERIES
Component Type: AVERAGE

MISA Industrial Wastewater Discharge

Company Code: 0000130104
Control Point Id: 0700
Sample Date: 2016/12
Regulation: MISA COMPLIANCE
Value: 0.046655
Unit Of Measure: KG/D
Result Structure: MISA MONTHLY REPORTING
Param Reported As: AS SULPHIDE
Frequency: MONTHLY
Sector: PETROLEUM REFINERIES
Component Type: MINIMUM

Control Point Name: PLANT - PROCESS EFFLUENT
Parameter Name: SULPHIDE, UNFILTERED REACTIVE

MISA Industrial Wastewater Discharge

Company Code: 0000130104
Control Point Id: 0700
Sample Date: 2016/08
Regulation: MISA COMPLIANCE
Value: 0.0086255
Unit Of Measure: KG/D
Result Structure: MISA MONTHLY REPORTING
Param Reported As: AS PHENOL
Frequency: MONTHLY
Sector: PETROLEUM REFINERIES
Component Type: AVERAGE
Control Point Name: PLANT - PROCESS EFFLUENT
Parameter Name: PHENOLICS, UNFILTERED REACTIVE

MISA Industrial Wastewater Discharge

Company Code: 0000130104
Control Point Id: 0800
Sample Date: 2016/04
Regulation: MISA COMPLIANCE
Value: 4
Unit Of Measure: KG/D
Result Structure: MISA MONTHLY REPORTING
Param Reported As: NOT APPLICABLE
Frequency: MONTHLY
Sector: PETROLEUM REFINERIES
Component Type: NUM. IN AVERAGE
Control Point Name: PLANT - ONCE THROUGH COOLING WATER (OTCW)
Parameter Name: BENZENE C6H6

MISA Industrial Wastewater Discharge

Company Code: 0000130104
Control Point Id: 0800
Sample Date: 2016/04
Regulation: MISA COMPLIANCE
Value: 71403
Unit Of Measure: M3/D
Result Structure: MISA MONTHLY REPORTING
Param Reported As: NOT APPLICABLE
Frequency: MONTHLY
Sector: PETROLEUM REFINERIES
Component Type: MINIMUM
Control Point Name: PLANT - ONCE THROUGH COOLING WATER (OTCW)
Parameter Name: FLOW

MISA Industrial Wastewater Discharge

Company Code: 0000130104
Control Point Id: 0700
Sample Date: 2016/06
Regulation: MISA COMPLIANCE
Value: 1.9384
Unit Of Measure: KG/D
Result Structure: MISA MONTHLY REPORTING
Param Reported As: AS PHOSPHORUS
Frequency: MONTHLY
Sector: PETROLEUM REFINERIES
Component Type: AVERAGE
Control Point Name: PLANT - PROCESS EFFLUENT
Parameter Name: PHOSPHORUS,UNFILTERED TOTAL

MISA Industrial Wastewater Discharge

Company Code: 0000130104
Control Point Id: 0800
Sample Date: 2016/04
Regulation: MISA COMPLIANCE
Value: 0.014957
Unit Of Measure: KG/D
Result Structure: MISA MONTHLY REPORTING
Param Reported As: NOT APPLICABLE
Frequency: MONTHLY
Sector: PETROLEUM REFINERIES
Component Type: MAXIMUM
Control Point Name: PLANT - ONCE THROUGH COOLING WATER (OTCW)
Parameter Name: TOLUENE C7H8

MISA Industrial Wastewater Discharge

Company Code:	0000130104	***Result Structure:***	MISA MONTHLY REPORTING
Control Point Id:	0800	***Param Reported As:***	NOT APPLICABLE
Sample Date:	2016/04	***Frequency:***	MONTHLY
Regulation:	MISA COMPLIANCE	***Sector:***	PETROLEUM REFINERIES
Value:	0.014281	***Component Type:***	MINIMUM
Unit Of Measure:	KG/D		
Control Point Name:	PLANT - ONCE THROUGH COOLING WATER (OTCW)		
Parameter Name:	TOLUENE C7H8		

MISA Industrial Wastewater Discharge

Company Code:	0000130104	***Result Structure:***	MISA MONTHLY REPORTING
Control Point Id:	0800	***Param Reported As:***	NOT APPLICABLE
Sample Date:	2016/04	***Frequency:***	MONTHLY
Regulation:	MISA COMPLIANCE	***Sector:***	PETROLEUM REFINERIES
Value:	4	***Component Type:***	NUM. IN AVERAGE
Unit Of Measure:	KG/D		
Control Point Name:	PLANT - ONCE THROUGH COOLING WATER (OTCW)		
Parameter Name:	TOLUENE C7H8		

MISA Industrial Wastewater Discharge

Company Code:	0000130104	***Result Structure:***	MISA MONTHLY REPORTING
Control Point Id:	0800	***Param Reported As:***	NOT APPLICABLE
Sample Date:	2016/05	***Frequency:***	MONTHLY
Regulation:	MISA COMPLIANCE	***Sector:***	PETROLEUM REFINERIES
Value:	77712.2	***Component Type:***	MAXIMUM
Unit Of Measure:	M3/D		
Control Point Name:	PLANT - ONCE THROUGH COOLING WATER (OTCW)		
Parameter Name:	FLOW		

MISA Industrial Wastewater Discharge

Company Code:	0000130104	***Result Structure:***	MISA MONTHLY REPORTING
Control Point Id:	0800	***Param Reported As:***	NOT APPLICABLE
Sample Date:	2016/05	***Frequency:***	MONTHLY
Regulation:	MISA COMPLIANCE	***Sector:***	PETROLEUM REFINERIES
Value:	68561.5	***Component Type:***	MINIMUM
Unit Of Measure:	M3/D		
Control Point Name:	PLANT - ONCE THROUGH COOLING WATER (OTCW)		
Parameter Name:	FLOW		

MISA Industrial Wastewater Discharge

Company Code:	0000130104	***Result Structure:***	MISA MONTHLY REPORTING
Control Point Id:	0700	***Param Reported As:***	AS PHOSPHORUS
Sample Date:	2016/06	***Frequency:***	MONTHLY
Regulation:	MISA COMPLIANCE	***Sector:***	PETROLEUM REFINERIES
Value:	0.92705	***Component Type:***	MINIMUM
Unit Of Measure:	KG/D		
Control Point Name:	PLANT - PROCESS EFFLUENT		
Parameter Name:	PHOSPHORUS,UNFILTERED TOTAL		

MISA Industrial Wastewater Discharge

Company Code:	0000130104	***Result Structure:***	MISA MONTHLY REPORTING
Control Point Id:	0700	***Param Reported As:***	NOT APPLICABLE
Sample Date:	2016/06	***Frequency:***	MONTHLY
Regulation:	MISA COMPLIANCE	***Sector:***	PETROLEUM REFINERIES
Value:	5.823	***Component Type:***	MINIMUM

Unit Of Measure: KG/D
Control Point Name: PLANT - PROCESS EFFLUENT
Parameter Name: RESIDUE, PARTICULATE

MISA Industrial Wastewater Discharge

Company Code: 0000130104
Control Point Id: 0800
Sample Date: 2016/08
Regulation: MISA COMPLIANCE
Value: 0.070311
Unit Of Measure: KG/D
Control Point Name: PLANT - ONCE THROUGH COOLING WATER (OTCW)
Parameter Name: PHENOLICS, UNFILTERED REACTIVE
Result Structure: MISA MONTHLY REPORTING
Param Reported As: AS PHENOL
Frequency: MONTHLY
Sector: PETROLEUM REFINERIES
Component Type: MINIMUM

MISA Industrial Wastewater Discharge

Company Code: 0000130104
Control Point Id: 0800
Sample Date: 2016/11
Regulation: MISA COMPLIANCE
Value: 0.015373
Unit Of Measure: KG/D
Control Point Name: PLANT - ONCE THROUGH COOLING WATER (OTCW)
Parameter Name: BENZENE C6H6
Result Structure: MISA MONTHLY REPORTING
Param Reported As: NOT APPLICABLE
Frequency: MONTHLY
Sector: PETROLEUM REFINERIES
Component Type: MAXIMUM

MISA Industrial Wastewater Discharge

Company Code: 0000130104
Control Point Id: 0700
Sample Date: 2016/04
Regulation: MISA COMPLIANCE
Value: 4
Unit Of Measure: KG/D
Control Point Name: PLANT - PROCESS EFFLUENT
Parameter Name: SOLVENT EXTRACTABLES
Result Structure: MISA MONTHLY REPORTING
Param Reported As: NOT APPLICABLE
Frequency: MONTHLY
Sector: PETROLEUM REFINERIES
Component Type: NUM. IN AVERAGE

MISA Industrial Wastewater Discharge

Company Code: 0000130104
Control Point Id: 0800
Sample Date: 2016/11
Regulation: MISA COMPLIANCE
Value: 5
Unit Of Measure: KG/D
Control Point Name: PLANT - ONCE THROUGH COOLING WATER (OTCW)
Parameter Name: BENZENE C6H6
Result Structure: MISA MONTHLY REPORTING
Param Reported As: NOT APPLICABLE
Frequency: MONTHLY
Sector: PETROLEUM REFINERIES
Component Type: NUM. IN AVERAGE

MISA Industrial Wastewater Discharge

Company Code: 0000130104
Control Point Id: 0800
Sample Date: 2016/11
Regulation: MISA COMPLIANCE
Value: 0.073283
Unit Of Measure: KG/D
Control Point Name: PLANT - ONCE THROUGH COOLING WATER (OTCW)
Parameter Name: PHENOLICS, UNFILTERED REACTIVE
Result Structure: MISA MONTHLY REPORTING
Param Reported As: AS PHENOL
Frequency: MONTHLY
Sector: PETROLEUM REFINERIES
Component Type: AVERAGE

MISA Industrial Wastewater

Discharge

Company Code:	0000130104	***Result Structure:***	MISA MONTHLY REPORTING
Control Point Id:	0800	***Param Reported As:***	AS PHENOL
Sample Date:	2016/11	***Frequency:***	MONTHLY
Regulation:	MISA COMPLIANCE	***Sector:***	PETROLEUM REFINERIES
Value:	0.070777	***Component Type:***	MINIMUM
Unit Of Measure:	KG/D		
Control Point Name:	PLANT - ONCE THROUGH COOLING WATER (OTCW)		
Parameter Name:	PHENOLICS, UNFILTERED REACTIVE		

MISA Industrial Wastewater Discharge

Company Code:	0000130104	***Result Structure:***	MISA MONTHLY REPORTING
Control Point Id:	0700	***Param Reported As:***	AS PHOSPHORUS
Sample Date:	2016/09	***Frequency:***	MONTHLY
Regulation:	MISA COMPLIANCE	***Sector:***	PETROLEUM REFINERIES
Value:	4	***Component Type:***	NUM. IN AVERAGE
Unit Of Measure:	KG/D		
Control Point Name:	PLANT - PROCESS EFFLUENT		
Parameter Name:	PHOSPHORUS,UNFILTERED TOTAL		

MISA Industrial Wastewater Discharge

Company Code:	0000130104	***Result Structure:***	MISA MONTHLY REPORTING
Control Point Id:	0700	***Param Reported As:***	NOT APPLICABLE
Sample Date:	2016/09	***Frequency:***	MONTHLY
Regulation:	MISA COMPLIANCE	***Sector:***	PETROLEUM REFINERIES
Value:	22.126	***Component Type:***	MAXIMUM
Unit Of Measure:	KG/D		
Control Point Name:	PLANT - PROCESS EFFLUENT		
Parameter Name:	SOLVENT EXTRACTABLES		

MISA Industrial Wastewater Discharge

Company Code:	0000130104	***Result Structure:***	MISA MONTHLY REPORTING
Control Point Id:	0700	***Param Reported As:***	AS SULPHIDE
Sample Date:	2016/09	***Frequency:***	MONTHLY
Regulation:	MISA COMPLIANCE	***Sector:***	PETROLEUM REFINERIES
Value:	0.059227	***Component Type:***	MINIMUM
Unit Of Measure:	KG/D		
Control Point Name:	PLANT - PROCESS EFFLUENT		
Parameter Name:	SULPHIDE, UNFILTERED REACTIVE		

MISA Industrial Wastewater Discharge

Company Code:	0000130104	***Result Structure:***	MISA MONTHLY REPORTING
Control Point Id:	0700	***Param Reported As:***	AS NITROGEN
Sample Date:	2016/10	***Frequency:***	MONTHLY
Regulation:	MISA COMPLIANCE	***Sector:***	PETROLEUM REFINERIES
Value:	0	***Component Type:***	MINIMUM
Unit Of Measure:	KG/D		
Control Point Name:	PLANT - PROCESS EFFLUENT		
Parameter Name:	AMMONIUM+AMMONIA, TOTAL FILTER.REAC		

MISA Industrial Wastewater Discharge

Company Code:	0000130104	***Result Structure:***	MISA MONTHLY REPORTING
Control Point Id:	0700	***Param Reported As:***	AS CARBON
Sample Date:	2016/10	***Frequency:***	MONTHLY
Regulation:	MISA COMPLIANCE	***Sector:***	PETROLEUM REFINERIES

Value:	17.346	***Component Type:***	AVERAGE
Unit Of Measure:	KG/D		
Control Point Name:	PLANT - PROCESS EFFLUENT		
Parameter Name:	CARBON, DISSOLVED ORGANIC		

MISA Industrial Wastewater Discharge

Company Code:	0000130104	***Result Structure:***	MISA MONTHLY REPORTING
Control Point Id:	0700	***Param Reported As:***	NOT APPLICABLE
Sample Date:	2016/02	***Frequency:***	MONTHLY
Regulation:	MISA COMPLIANCE	***Sector:***	PETROLEUM REFINERIES
Value:	9.0173	***Component Type:***	AVERAGE
Unit Of Measure:	KG/D		
Control Point Name:	PLANT - PROCESS EFFLUENT		
Parameter Name:	RESIDUE,PART LOSS ON IGNIT.		

MISA Industrial Wastewater Discharge

Company Code:	0000130104	***Result Structure:***	MISA MONTHLY REPORTING
Control Point Id:	0700	***Param Reported As:***	NOT APPLICABLE
Sample Date:	2016/02	***Frequency:***	MONTHLY
Regulation:	MISA COMPLIANCE	***Sector:***	PETROLEUM REFINERIES
Value:	4	***Component Type:***	NUM. IN AVERAGE
Unit Of Measure:	KG/D		
Control Point Name:	PLANT - PROCESS EFFLUENT		
Parameter Name:	SOLVENT EXTRACTABLES		

MISA Industrial Wastewater Discharge

Company Code:	0000130104	***Result Structure:***	MISA MONTHLY REPORTING
Control Point Id:	0700	***Param Reported As:***	AS SULPHIDE
Sample Date:	2016/02	***Frequency:***	MONTHLY
Regulation:	MISA COMPLIANCE	***Sector:***	PETROLEUM REFINERIES
Value:	0.05464	***Component Type:***	AVERAGE
Unit Of Measure:	KG/D		
Control Point Name:	PLANT - PROCESS EFFLUENT		
Parameter Name:	SULPHIDE, UNFILTERED REACTIVE		

MISA Industrial Wastewater Discharge

Company Code:	0000130104	***Result Structure:***	MISA MONTHLY REPORTING
Control Point Id:	0700	***Param Reported As:***	AS NITROGEN
Sample Date:	2016/03	***Frequency:***	MONTHLY
Regulation:	MISA COMPLIANCE	***Sector:***	PETROLEUM REFINERIES
Value:	5	***Component Type:***	NUM. IN AVERAGE
Unit Of Measure:	KG/D		
Control Point Name:	PLANT - PROCESS EFFLUENT		
Parameter Name:	AMMONIUM+AMMONIA, TOTAL FILTER.REAC		

MISA Industrial Wastewater Discharge

Company Code:	0000130104	***Result Structure:***	MISA MONTHLY REPORTING
Control Point Id:	0800	***Param Reported As:***	AS SULPHIDE
Sample Date:	2016/08	***Frequency:***	MONTHLY
Regulation:	MISA COMPLIANCE	***Sector:***	PETROLEUM REFINERIES
Value:	0.50066	***Component Type:***	AVERAGE
Unit Of Measure:	KG/D		
Control Point Name:	PLANT - ONCE THROUGH COOLING WATER (OTCW)		
Parameter Name:	SULPHIDE, UNFILTERED REACTIVE		

MISA Industrial Wastewater Discharge

Company Code:	0000130104	***Result Structure:***	MISA MONTHLY REPORTING
Control Point Id:	0700	***Param Reported As:***	AS NITROGEN
Sample Date:	2016/01	***Frequency:***	MONTHLY
Regulation:	MISA COMPLIANCE	***Sector:***	PETROLEUM REFINERIES
Value:	0	***Component Type:***	MINIMUM
Unit Of Measure:	KG/D		
Control Point Name:	PLANT - PROCESS EFFLUENT		
Parameter Name:	AMMONIUM+AMMONIA, TOTAL FILTER.REAC		

MISA Industrial Wastewater Discharge

Company Code:	0000130104	***Result Structure:***	MISA MONTHLY REPORTING
Control Point Id:	0700	***Param Reported As:***	AS PHENOL
Sample Date:	2016/01	***Frequency:***	MONTHLY
Regulation:	MISA COMPLIANCE	***Sector:***	PETROLEUM REFINERIES
Value:	0.0079006	***Component Type:***	AVERAGE
Unit Of Measure:	KG/D		
Control Point Name:	PLANT - PROCESS EFFLUENT		
Parameter Name:	PHENOLICS, UNFILTERED REACTIVE		

MISA Industrial Wastewater Discharge

Company Code:	0000130104	***Result Structure:***	MISA MONTHLY REPORTING
Control Point Id:	0800	***Param Reported As:***	AS SULPHIDE
Sample Date:	2016/05	***Frequency:***	MONTHLY
Regulation:	MISA COMPLIANCE	***Sector:***	PETROLEUM REFINERIES
Value:	0.47993	***Component Type:***	MINIMUM
Unit Of Measure:	KG/D		
Control Point Name:	PLANT - ONCE THROUGH COOLING WATER (OTCW)		
Parameter Name:	SULPHIDE, UNFILTERED REACTIVE		

MISA Industrial Wastewater Discharge

Company Code:	0000130104	***Result Structure:***	MISA MONTHLY REPORTING
Control Point Id:	0800	***Param Reported As:***	NOT APPLICABLE
Sample Date:	2016/05	***Frequency:***	MONTHLY
Regulation:	MISA COMPLIANCE	***Sector:***	PETROLEUM REFINERIES
Value:	0.015543	***Component Type:***	MAXIMUM
Unit Of Measure:	KG/D		
Control Point Name:	PLANT - ONCE THROUGH COOLING WATER (OTCW)		
Parameter Name:	TOLUENE C7H8		

MISA Industrial Wastewater Discharge

Company Code:	0000130104	***Result Structure:***	MISA MONTHLY REPORTING
Control Point Id:	0700	***Param Reported As:***	AS CARBON
Sample Date:	2016/05	***Frequency:***	MONTHLY
Regulation:	MISA COMPLIANCE	***Sector:***	PETROLEUM REFINERIES
Value:	32.057	***Component Type:***	MAXIMUM
Unit Of Measure:	KG/D		
Control Point Name:	PLANT - PROCESS EFFLUENT		
Parameter Name:	CARBON, DISSOLVED ORGANIC		

MISA Industrial Wastewater Discharge

Company Code:	0000130104	***Result Structure:***	MISA MONTHLY REPORTING
Control Point Id:	0800	***Param Reported As:***	AS PHENOL
Sample Date:	2016/09	***Frequency:***	MONTHLY

Regulation:	MISA COMPLIANCE	***Sector:***	PETROLEUM REFINERIES
Value:	0.073206	***Component Type:***	MAXIMUM
Unit Of Measure:	KG/D		
Control Point Name:	PLANT - ONCE THROUGH COOLING WATER (OTCW)		
Parameter Name:	PHENOLICS, UNFILTERED REACTIVE		

MISA Industrial Wastewater Discharge

Company Code:	0000130104	***Result Structure:***	MISA MONTHLY REPORTING
Control Point Id:	0800	***Param Reported As:***	AS PHENOL
Sample Date:	2016/09	***Frequency:***	MONTHLY
Regulation:	MISA COMPLIANCE	***Sector:***	PETROLEUM REFINERIES
Value:	0.072058	***Component Type:***	MINIMUM
Unit Of Measure:	KG/D		
Control Point Name:	PLANT - ONCE THROUGH COOLING WATER (OTCW)		
Parameter Name:	PHENOLICS, UNFILTERED REACTIVE		

MISA Industrial Wastewater Discharge

Company Code:	0000130104	***Result Structure:***	MISA MONTHLY REPORTING
Control Point Id:	0800	***Param Reported As:***	NOT APPLICABLE
Sample Date:	2016/09	***Frequency:***	MONTHLY
Regulation:	MISA COMPLIANCE	***Sector:***	PETROLEUM REFINERIES
Value:	4	***Component Type:***	NUM. IN AVERAGE
Unit Of Measure:	KG/D		
Control Point Name:	PLANT - ONCE THROUGH COOLING WATER (OTCW)		
Parameter Name:	TOLUENE C7H8		

MISA Industrial Wastewater Discharge

Company Code:	0000130104	***Result Structure:***	MISA MONTHLY REPORTING
Control Point Id:	0700	***Param Reported As:***	NOT APPLICABLE
Sample Date:	2016/03	***Frequency:***	MONTHLY
Regulation:	MISA COMPLIANCE	***Sector:***	PETROLEUM REFINERIES
Value:	9822	***Component Type:***	MAXIMUM
Unit Of Measure:	M3/D		
Control Point Name:	PLANT - PROCESS EFFLUENT		
Parameter Name:	FLOW		

MISA Industrial Wastewater Discharge

Company Code:	0000130104	***Result Structure:***	MISA MONTHLY REPORTING
Control Point Id:	0700	***Param Reported As:***	AS NITROGEN
Sample Date:	2016/12	***Frequency:***	MONTHLY
Regulation:	MISA COMPLIANCE	***Sector:***	PETROLEUM REFINERIES
Value:	0	***Component Type:***	AVERAGE
Unit Of Measure:	KG/D		
Control Point Name:	PLANT - PROCESS EFFLUENT		
Parameter Name:	AMMONIUM+AMMONIA, TOTAL FILTER.REAC		

MISA Industrial Wastewater Discharge

Company Code:	0000130104	***Result Structure:***	MISA MONTHLY REPORTING
Control Point Id:	0700	***Param Reported As:***	AS NITROGEN
Sample Date:	2016/07	***Frequency:***	MONTHLY
Regulation:	MISA COMPLIANCE	***Sector:***	PETROLEUM REFINERIES
Value:	0	***Component Type:***	AVERAGE
Unit Of Measure:	KG/D		
Control Point Name:	PLANT - PROCESS EFFLUENT		
Parameter Name:	AMMONIUM+AMMONIA, TOTAL FILTER.REAC		

MISA Industrial Wastewater Discharge

Company Code:	0000130104	***Result Structure:***	MISA MONTHLY REPORTING
Control Point Id:	0700	***Param Reported As:***	AS NITROGEN
Sample Date:	2016/07	***Frequency:***	MONTHLY
Regulation:	MISA COMPLIANCE	***Sector:***	PETROLEUM REFINERIES
Value:	0	***Component Type:***	MINIMUM
Unit Of Measure:	KG/D		
Control Point Name:	PLANT - PROCESS EFFLUENT		
Parameter Name:	AMMONIUM+AMMONIA, TOTAL FILTER.REAC		

MISA Industrial Wastewater Discharge

Company Code:	0000130104	***Result Structure:***	MISA MONTHLY REPORTING
Control Point Id:	0700	***Param Reported As:***	AS CARBON
Sample Date:	2016/07	***Frequency:***	MONTHLY
Regulation:	MISA COMPLIANCE	***Sector:***	PETROLEUM REFINERIES
Value:	16.082	***Component Type:***	MINIMUM
Unit Of Measure:	KG/D		
Control Point Name:	PLANT - PROCESS EFFLUENT		
Parameter Name:	CARBON, DISSOLVED ORGANIC		

MISA Industrial Wastewater Discharge

Company Code:	0000130104	***Result Structure:***	MISA MONTHLY REPORTING
Control Point Id:	0700	***Param Reported As:***	NOT APPLICABLE
Sample Date:	2016/05	***Frequency:***	MONTHLY
Regulation:	MISA COMPLIANCE	***Sector:***	PETROLEUM REFINERIES
Value:	4387	***Component Type:***	MINIMUM
Unit Of Measure:	M3/D		
Control Point Name:	PLANT - PROCESS EFFLUENT		
Parameter Name:	FLOW		

MISA Industrial Wastewater Discharge

Company Code:	0000130104	***Result Structure:***	MISA MONTHLY REPORTING
Control Point Id:	0700	***Param Reported As:***	NOT APPLICABLE
Sample Date:	2016/05	***Frequency:***	MONTHLY
Regulation:	MISA COMPLIANCE	***Sector:***	PETROLEUM REFINERIES
Value:	8.436	***Component Type:***	MAXIMUM
Unit Of Measure:	KG/D		
Control Point Name:	PLANT - PROCESS EFFLUENT		
Parameter Name:	RESIDUE, PARTICULATE		

MISA Industrial Wastewater Discharge

Company Code:	0000130104	***Result Structure:***	MISA MONTHLY REPORTING
Control Point Id:	0800	***Param Reported As:***	AS SULPHIDE
Sample Date:	2016/11	***Frequency:***	MONTHLY
Regulation:	MISA COMPLIANCE	***Sector:***	PETROLEUM REFINERIES
Value:	5	***Component Type:***	NUM. IN AVERAGE
Unit Of Measure:	KG/D		
Control Point Name:	PLANT - ONCE THROUGH COOLING WATER (OTCW)		
Parameter Name:	SULPHIDE, UNFILTERED REACTIVE		

MISA Industrial Wastewater Discharge

Company Code:	0000130104	***Result Structure:***	MISA MONTHLY REPORTING
Control Point Id:	0800	***Param Reported As:***	NOT APPLICABLE

Sample Date:	2016/11	***Frequency:***	MONTHLY
Regulation:	MISA COMPLIANCE	***Sector:***	PETROLEUM REFINERIES
Value:	5	***Component Type:***	NUM. IN AVERAGE
Unit Of Measure:	KG/D		
Control Point Name:	PLANT - ONCE THROUGH COOLING WATER (OTCW)		
Parameter Name:	TOLUENE C7H8		

MISA Industrial Wastewater Discharge

Company Code:	0000130104	***Result Structure:***	MISA MONTHLY REPORTING
Control Point Id:	0700	***Param Reported As:***	AS NITROGEN
Sample Date:	2016/04	***Frequency:***	MONTHLY
Regulation:	MISA COMPLIANCE	***Sector:***	PETROLEUM REFINERIES
Value:	0.10513	***Component Type:***	AVERAGE
Unit Of Measure:	KG/D		
Control Point Name:	PLANT - PROCESS EFFLUENT		
Parameter Name:	AMMONIUM+AMMONIA, TOTAL FILTER.REAC		

MISA Industrial Wastewater Discharge

Company Code:	0000130104	***Result Structure:***	MISA MONTHLY REPORTING
Control Point Id:	0700	***Param Reported As:***	AS NITROGEN
Sample Date:	2016/04	***Frequency:***	MONTHLY
Regulation:	MISA COMPLIANCE	***Sector:***	PETROLEUM REFINERIES
Value:	0	***Component Type:***	MINIMUM
Unit Of Measure:	KG/D		
Control Point Name:	PLANT - PROCESS EFFLUENT		
Parameter Name:	AMMONIUM+AMMONIA, TOTAL FILTER.REAC		

MISA Industrial Wastewater Discharge

Company Code:	0000130104	***Result Structure:***	MISA MONTHLY REPORTING
Control Point Id:	0700	***Param Reported As:***	NOT APPLICABLE
Sample Date:	2016/11	***Frequency:***	MONTHLY
Regulation:	MISA COMPLIANCE	***Sector:***	PETROLEUM REFINERIES
Value:	8622	***Component Type:***	MAXIMUM
Unit Of Measure:	M3/D		
Control Point Name:	PLANT - PROCESS EFFLUENT		
Parameter Name:	FLOW		

MISA Industrial Wastewater Discharge

Company Code:	0000130104	***Result Structure:***	MISA MONTHLY REPORTING
Control Point Id:	0700	***Param Reported As:***	NOT APPLICABLE
Sample Date:	2016/07	***Frequency:***	MONTHLY
Regulation:	MISA COMPLIANCE	***Sector:***	PETROLEUM REFINERIES
Value:	8.0387	***Component Type:***	AVERAGE
Unit Of Measure:	KG/D		
Control Point Name:	PLANT - PROCESS EFFLUENT		
Parameter Name:	RESIDUE,PART LOSS ON IGNIT.		

MISA Industrial Wastewater Discharge

Company Code:	0000130104	***Result Structure:***	MISA MONTHLY REPORTING
Control Point Id:	0700	***Param Reported As:***	AS CARBON
Sample Date:	2016/12	***Frequency:***	MONTHLY
Regulation:	MISA COMPLIANCE	***Sector:***	PETROLEUM REFINERIES
Value:	30.927	***Component Type:***	MAXIMUM
Unit Of Measure:	KG/D		
Control Point Name:	PLANT - PROCESS EFFLUENT		
Parameter Name:	CARBON, DISSOLVED ORGANIC		

MISA Industrial Wastewater Discharge

Company Code:	0000130104	***Result Structure:***	MISA MONTHLY REPORTING
Control Point Id:	0700	***Param Reported As:***	AS PHENOL
Sample Date:	2016/12	***Frequency:***	MONTHLY
Regulation:	MISA COMPLIANCE	***Sector:***	PETROLEUM REFINERIES
Value:	0.009299	***Component Type:***	MAXIMUM
Unit Of Measure:	KG/D		
Control Point Name:	PLANT - PROCESS EFFLUENT		
Parameter Name:	PHENOLICS, UNFILTERED REACTIVE		

MISA Industrial Wastewater Discharge

Company Code:	0000130104	***Result Structure:***	MISA MONTHLY REPORTING
Control Point Id:	0700	***Param Reported As:***	NOT APPLICABLE
Sample Date:	2016/12	***Frequency:***	MONTHLY
Regulation:	MISA COMPLIANCE	***Sector:***	PETROLEUM REFINERIES
Value:	5.381	***Component Type:***	MINIMUM
Unit Of Measure:	KG/D		
Control Point Name:	PLANT - PROCESS EFFLUENT		
Parameter Name:	RESIDUE,PART LOSS ON IGNIT.		

MISA Industrial Wastewater Discharge

Company Code:	0000130104	***Result Structure:***	MISA MONTHLY REPORTING
Control Point Id:	0800	***Param Reported As:***	NOT APPLICABLE
Sample Date:	2016/12	***Frequency:***	MONTHLY
Regulation:	MISA COMPLIANCE	***Sector:***	PETROLEUM REFINERIES
Value:	4	***Component Type:***	NUM. IN AVERAGE
Unit Of Measure:	KG/D		
Control Point Name:	PLANT - ONCE THROUGH COOLING WATER (OTCW)		
Parameter Name:	BENZENE C6H6		

MISA Industrial Wastewater Discharge

Company Code:	0000130104	***Result Structure:***	MISA MONTHLY REPORTING
Control Point Id:	0800	***Param Reported As:***	AS PHENOL
Sample Date:	2016/12	***Frequency:***	MONTHLY
Regulation:	MISA COMPLIANCE	***Sector:***	PETROLEUM REFINERIES
Value:	0.072497	***Component Type:***	MAXIMUM
Unit Of Measure:	KG/D		
Control Point Name:	PLANT - ONCE THROUGH COOLING WATER (OTCW)		
Parameter Name:	PHENOLICS, UNFILTERED REACTIVE		

MISA Industrial Wastewater Discharge

Company Code:	0000130104	***Result Structure:***	MISA MONTHLY REPORTING
Control Point Id:	0800	***Param Reported As:***	AS PHENOL
Sample Date:	2016/12	***Frequency:***	MONTHLY
Regulation:	MISA COMPLIANCE	***Sector:***	PETROLEUM REFINERIES
Value:	0.068885	***Component Type:***	MINIMUM
Unit Of Measure:	KG/D		
Control Point Name:	PLANT - ONCE THROUGH COOLING WATER (OTCW)		
Parameter Name:	PHENOLICS, UNFILTERED REACTIVE		

MISA Industrial Wastewater Discharge

Company Code:	0000130104	***Result Structure:***	MISA MONTHLY REPORTING

Control Point Id:	0800	***Param Reported As:***	NOT APPLICABLE
Sample Date:	2016/12	***Frequency:***	MONTHLY
Regulation:	MISA COMPLIANCE	***Sector:***	PETROLEUM REFINERIES
Value:	0.014189	***Component Type:***	AVERAGE
Unit Of Measure:	KG/D		
Control Point Name:	PLANT - ONCE THROUGH COOLING WATER (OTCW)		
Parameter Name:	TOLUENE C7H8		

MISA Industrial Wastewater Discharge

Company Code:	0000130104	***Result Structure:***	MISA MONTHLY REPORTING
Control Point Id:	0800	***Param Reported As:***	NOT APPLICABLE
Sample Date:	2016/12	***Frequency:***	MONTHLY
Regulation:	MISA COMPLIANCE	***Sector:***	PETROLEUM REFINERIES
Value:	4	***Component Type:***	NUM. IN AVERAGE
Unit Of Measure:	KG/D		
Control Point Name:	PLANT - ONCE THROUGH COOLING WATER (OTCW)		
Parameter Name:	TOLUENE C7H8		

MISA Industrial Wastewater Discharge

Company Code:	0000130104	***Result Structure:***	MISA MONTHLY REPORTING
Control Point Id:	0700	***Param Reported As:***	AS SULPHIDE
Sample Date:	2016/10	***Frequency:***	MONTHLY
Regulation:	MISA COMPLIANCE	***Sector:***	PETROLEUM REFINERIES
Value:	0.044611	***Component Type:***	MAXIMUM
Unit Of Measure:	KG/D		
Control Point Name:	PLANT - PROCESS EFFLUENT		
Parameter Name:	SULPHIDE, UNFILTERED REACTIVE		

MISA Industrial Wastewater Discharge

Company Code:	0000130104	***Result Structure:***	MISA MONTHLY REPORTING
Control Point Id:	0700	***Param Reported As:***	AS SULPHIDE
Sample Date:	2016/10	***Frequency:***	MONTHLY
Regulation:	MISA COMPLIANCE	***Sector:***	PETROLEUM REFINERIES
Value:	0.015477	***Component Type:***	MINIMUM
Unit Of Measure:	KG/D		
Control Point Name:	PLANT - PROCESS EFFLUENT		
Parameter Name:	SULPHIDE, UNFILTERED REACTIVE		

MISA Industrial Wastewater Discharge

Company Code:	0000130104	***Result Structure:***	MISA MONTHLY REPORTING
Control Point Id:	0700	***Param Reported As:***	NOT APPLICABLE
Sample Date:	2016/07	***Frequency:***	MONTHLY
Regulation:	MISA COMPLIANCE	***Sector:***	PETROLEUM REFINERIES
Value:	5.863	***Component Type:***	MINIMUM
Unit Of Measure:	KG/D		
Control Point Name:	PLANT - PROCESS EFFLUENT		
Parameter Name:	RESIDUE,PART LOSS ON IGNIT.		

MISA Industrial Wastewater Discharge

Company Code:	0000130104	***Result Structure:***	MISA MONTHLY REPORTING
Control Point Id:	0700	***Param Reported As:***	NOT APPLICABLE
Sample Date:	2016/07	***Frequency:***	MONTHLY
Regulation:	MISA COMPLIANCE	***Sector:***	PETROLEUM REFINERIES
Value:	3.4697	***Component Type:***	AVERAGE
Unit Of Measure:	KG/D		
Control Point Name:	PLANT - PROCESS EFFLUENT		

Parameter Name: SOLVENT EXTRACTABLES

MISA Industrial Wastewater Discharge

Company Code: 0000130104
Control Point Id: 0700
Sample Date: 2016/07
Regulation: MISA COMPLIANCE
Value: 2.6134
Unit Of Measure: KG/D
Control Point Name: PLANT - PROCESS EFFLUENT
Parameter Name: SOLVENT EXTRACTABLES
Result Structure: MISA MONTHLY REPORTING
Param Reported As: NOT APPLICABLE
Frequency: MONTHLY
Sector: PETROLEUM REFINERIES
Component Type: MINIMUM

MISA Industrial Wastewater Discharge

Company Code: 0000130104
Control Point Id: 0700
Sample Date: 2016/08
Regulation: MISA COMPLIANCE
Value: 0
Unit Of Measure: KG/D
Control Point Name: PLANT - PROCESS EFFLUENT
Parameter Name: AMMONIUM+AMMONIA, TOTAL FILTER.REAC
Result Structure: MISA MONTHLY REPORTING
Param Reported As: AS NITROGEN
Frequency: MONTHLY
Sector: PETROLEUM REFINERIES
Component Type: MINIMUM

MISA Industrial Wastewater Discharge

Company Code: 0000130104
Control Point Id: 0700
Sample Date: 2016/08
Regulation: MISA COMPLIANCE
Value: 5
Unit Of Measure: KG/D
Control Point Name: PLANT - PROCESS EFFLUENT
Parameter Name: AMMONIUM+AMMONIA, TOTAL FILTER.REAC
Result Structure: MISA MONTHLY REPORTING
Param Reported As: AS NITROGEN
Frequency: MONTHLY
Sector: PETROLEUM REFINERIES
Component Type: NUM. IN AVERAGE

MISA Industrial Wastewater Discharge

Company Code: 0000130104
Control Point Id: 0700
Sample Date: 2016/08
Regulation: MISA COMPLIANCE
Value: 21.091
Unit Of Measure: KG/D
Control Point Name: PLANT - PROCESS EFFLUENT
Parameter Name: CARBON, DISSOLVED ORGANIC
Result Structure: MISA MONTHLY REPORTING
Param Reported As: AS CARBON
Frequency: MONTHLY
Sector: PETROLEUM REFINERIES
Component Type: MINIMUM

MISA Industrial Wastewater Discharge

Company Code: 0000130104
Control Point Id: 0700
Sample Date: 2016/08
Regulation: MISA COMPLIANCE
Value: 12121
Unit Of Measure: M3/D
Control Point Name: PLANT - PROCESS EFFLUENT
Parameter Name: FLOW
Result Structure: MISA MONTHLY REPORTING
Param Reported As: NOT APPLICABLE
Frequency: MONTHLY
Sector: PETROLEUM REFINERIES
Component Type: MAXIMUM

MISA Industrial Wastewater Discharge

Company Code:	0000130104	***Result Structure:***	MISA MONTHLY REPORTING
Control Point Id:	0700	***Param Reported As:***	NOT APPLICABLE
Sample Date:	2016/08	***Frequency:***	MONTHLY
Regulation:	MISA COMPLIANCE	***Sector:***	PETROLEUM REFINERIES
Value:	6340	***Component Type:***	MINIMUM
Unit Of Measure:	M3/D		
Control Point Name:	PLANT - PROCESS EFFLUENT		
Parameter Name:	FLOW		

MISA Industrial Wastewater Discharge

Company Code:	0000130104	***Result Structure:***	MISA MONTHLY REPORTING
Control Point Id:	0700	***Param Reported As:***	NOT APPLICABLE
Sample Date:	2016/08	***Frequency:***	MONTHLY
Regulation:	MISA COMPLIANCE	***Sector:***	PETROLEUM REFINERIES
Value:	11.799	***Component Type:***	AVERAGE
Unit Of Measure:	KG/D		
Control Point Name:	PLANT - PROCESS EFFLUENT		
Parameter Name:	RESIDUE, PARTICULATE		

MISA Industrial Wastewater Discharge

Company Code:	0000130104	***Result Structure:***	MISA MONTHLY REPORTING
Control Point Id:	0800	***Param Reported As:***	AS PHENOL
Sample Date:	2016/04	***Frequency:***	MONTHLY
Regulation:	MISA COMPLIANCE	***Sector:***	PETROLEUM REFINERIES
Value:	0.071403	***Component Type:***	MINIMUM
Unit Of Measure:	KG/D		
Control Point Name:	PLANT - ONCE THROUGH COOLING WATER (OTCW)		
Parameter Name:	PHENOLICS, UNFILTERED REACTIVE		

MISA Industrial Wastewater Discharge

Company Code:	0000130104	***Result Structure:***	MISA MONTHLY REPORTING
Control Point Id:	0700	***Param Reported As:***	AS NITROGEN
Sample Date:	2016/11	***Frequency:***	MONTHLY
Regulation:	MISA COMPLIANCE	***Sector:***	PETROLEUM REFINERIES
Value:	0	***Component Type:***	MINIMUM
Unit Of Measure:	KG/D		
Control Point Name:	PLANT - PROCESS EFFLUENT		
Parameter Name:	AMMONIUM+AMMONIA, TOTAL FILTER.REAC		

MISA Industrial Wastewater Discharge

Company Code:	0000130104	***Result Structure:***	MISA MONTHLY REPORTING
Control Point Id:	0700	***Param Reported As:***	AS CARBON
Sample Date:	2016/11	***Frequency:***	MONTHLY
Regulation:	MISA COMPLIANCE	***Sector:***	PETROLEUM REFINERIES
Value:	28.463	***Component Type:***	MAXIMUM
Unit Of Measure:	KG/D		
Control Point Name:	PLANT - PROCESS EFFLUENT		
Parameter Name:	CARBON, DISSOLVED ORGANIC		

MISA Industrial Wastewater Discharge

Company Code:	0000130104	***Result Structure:***	MISA MONTHLY REPORTING
Control Point Id:	0700	***Param Reported As:***	AS CARBON
Sample Date:	2016/06	***Frequency:***	MONTHLY
Regulation:	MISA COMPLIANCE	***Sector:***	PETROLEUM REFINERIES
Value:	5	***Component Type:***	NUM. IN AVERAGE
Unit Of Measure:	KG/D		

Control Point Name: PLANT - PROCESS EFFLUENT
Parameter Name: CARBON, DISSOLVED ORGANIC

MISA Industrial Wastewater Discharge

Company Code: 0000130104
Control Point Id: 0700
Sample Date: 2016/06
Regulation: MISA COMPLIANCE
Value: 10791
Unit Of Measure: M3/D
Result Structure: MISA MONTHLY REPORTING
Param Reported As: NOT APPLICABLE
Frequency: MONTHLY
Sector: PETROLEUM REFINERIES
Component Type: MAXIMUM
Control Point Name: PLANT - PROCESS EFFLUENT
Parameter Name: FLOW

MISA Industrial Wastewater Discharge

Company Code: 0000130104
Control Point Id: 0800
Sample Date: 2016/05
Regulation: MISA COMPLIANCE
Value: 4
Unit Of Measure: KG/D
Result Structure: MISA MONTHLY REPORTING
Param Reported As: NOT APPLICABLE
Frequency: MONTHLY
Sector: PETROLEUM REFINERIES
Component Type: NUM. IN AVERAGE
Control Point Name: PLANT - ONCE THROUGH COOLING WATER (OTCW)
Parameter Name: BENZENE C6H6

MISA Industrial Wastewater Discharge

Company Code: 0000130104
Control Point Id: 0800
Sample Date: 2016/05
Regulation: MISA COMPLIANCE
Value: 73748.2
Unit Of Measure: M3/D
Result Structure: MISA MONTHLY REPORTING
Param Reported As: NOT APPLICABLE
Frequency: MONTHLY
Sector: PETROLEUM REFINERIES
Component Type: AVERAGE
Control Point Name: PLANT - ONCE THROUGH COOLING WATER (OTCW)
Parameter Name: FLOW

MISA Industrial Wastewater Discharge

Company Code: 0000130104
Control Point Id: 0800
Sample Date: 2016/01
Regulation: MISA COMPLIANCE
Value: 4
Unit Of Measure: KG/D
Result Structure: MISA MONTHLY REPORTING
Param Reported As: AS SULPHIDE
Frequency: MONTHLY
Sector: PETROLEUM REFINERIES
Component Type: NUM. IN AVERAGE
Control Point Name: PLANT - ONCE THROUGH COOLING WATER (OTCW)
Parameter Name: SULPHIDE, UNFILTERED REACTIVE

MISA Industrial Wastewater Discharge

Company Code: 0000130104
Control Point Id: 0800
Sample Date: 2016/02
Regulation: MISA COMPLIANCE
Value: 0.01392
Unit Of Measure: KG/D
Result Structure: MISA MONTHLY REPORTING
Param Reported As: NOT APPLICABLE
Frequency: MONTHLY
Sector: PETROLEUM REFINERIES
Component Type: MINIMUM
Control Point Name: PLANT - ONCE THROUGH COOLING WATER (OTCW)
Parameter Name: BENZENE C6H6

MISA Industrial Wastewater Discharge

Company Code:	0000130104	***Result Structure:***	MISA MONTHLY REPORTING
Control Point Id:	0800	***Param Reported As:***	NOT APPLICABLE
Sample Date:	2016/03	***Frequency:***	MONTHLY
Regulation:	MISA COMPLIANCE	***Sector:***	PETROLEUM REFINERIES
Value:	0.015109	***Component Type:***	MAXIMUM
Unit Of Measure:	KG/D		
Control Point Name:	PLANT - ONCE THROUGH COOLING WATER (OTCW)		
Parameter Name:	BENZENE C6H6		

MISA Industrial Wastewater Discharge

Company Code:	0000130104	***Result Structure:***	MISA MONTHLY REPORTING
Control Point Id:	0700	***Param Reported As:***	NOT APPLICABLE
Sample Date:	2016/08	***Frequency:***	MONTHLY
Regulation:	MISA COMPLIANCE	***Sector:***	PETROLEUM REFINERIES
Value:	12.121	***Component Type:***	MAXIMUM
Unit Of Measure:	KG/D		
Control Point Name:	PLANT - PROCESS EFFLUENT		
Parameter Name:	RESIDUE,PART LOSS ON IGNIT.		

MISA Industrial Wastewater Discharge

Company Code:	0000130104	***Result Structure:***	MISA MONTHLY REPORTING
Control Point Id:	0700	***Param Reported As:***	NOT APPLICABLE
Sample Date:	2016/08	***Frequency:***	MONTHLY
Regulation:	MISA COMPLIANCE	***Sector:***	PETROLEUM REFINERIES
Value:	3.1637	***Component Type:***	MINIMUM
Unit Of Measure:	KG/D		
Control Point Name:	PLANT - PROCESS EFFLUENT		
Parameter Name:	SOLVENT EXTRACTABLES		

MISA Industrial Wastewater Discharge

Company Code:	0000130104	***Result Structure:***	MISA MONTHLY REPORTING
Control Point Id:	0700	***Param Reported As:***	NOT APPLICABLE
Sample Date:	2016/09	***Frequency:***	MONTHLY
Regulation:	MISA COMPLIANCE	***Sector:***	PETROLEUM REFINERIES
Value:	10427	***Component Type:***	MAXIMUM
Unit Of Measure:	M3/D		
Control Point Name:	PLANT - PROCESS EFFLUENT		
Parameter Name:	FLOW		

MISA Industrial Wastewater Discharge

Company Code:	0000130104	***Result Structure:***	MISA MONTHLY REPORTING
Control Point Id:	0700	***Param Reported As:***	AS PHENOL
Sample Date:	2016/09	***Frequency:***	MONTHLY
Regulation:	MISA COMPLIANCE	***Sector:***	PETROLEUM REFINERIES
Value:	30	***Component Type:***	NUM. IN AVERAGE
Unit Of Measure:	KG/D		
Control Point Name:	PLANT - PROCESS EFFLUENT		
Parameter Name:	PHENOLICS, UNFILTERED REACTIVE		

MISA Industrial Wastewater Discharge

Company Code:	0000130104	***Result Structure:***	MISA MONTHLY REPORTING
Control Point Id:	0800	***Param Reported As:***	NOT APPLICABLE
Sample Date:	2016/06	***Frequency:***	MONTHLY
Regulation:	MISA COMPLIANCE	***Sector:***	PETROLEUM REFINERIES
Value:	71892.3	***Component Type:***	AVERAGE

Unit Of Measure: M3/D
Control Point Name: PLANT - ONCE THROUGH COOLING WATER (OTCW)
Parameter Name: FLOW

MISA Industrial Wastewater Discharge

Company Code: 0000130104
Control Point Id: 0800
Sample Date: 2016/06
Regulation: MISA COMPLIANCE
Value: 0.50324
Unit Of Measure: KG/D
Control Point Name: PLANT - ONCE THROUGH COOLING WATER (OTCW)
Parameter Name: SULPHIDE, UNFILTERED REACTIVE
Result Structure: MISA MONTHLY REPORTING
Param Reported As: AS SULPHIDE
Frequency: MONTHLY
Sector: PETROLEUM REFINERIES
Component Type: AVERAGE

MISA Industrial Wastewater Discharge

Company Code: 0000130104
Control Point Id: 0800
Sample Date: 2016/06
Regulation: MISA COMPLIANCE
Value: 5
Unit Of Measure: KG/D
Control Point Name: PLANT - ONCE THROUGH COOLING WATER (OTCW)
Parameter Name: SULPHIDE, UNFILTERED REACTIVE
Result Structure: MISA MONTHLY REPORTING
Param Reported As: AS SULPHIDE
Frequency: MONTHLY
Sector: PETROLEUM REFINERIES
Component Type: NUM. IN AVERAGE

MISA Industrial Wastewater Discharge

Company Code: 0000130104
Control Point Id: 0700
Sample Date: 2016/10
Regulation: MISA COMPLIANCE
Value: 5
Unit Of Measure: KG/D
Control Point Name: PLANT - PROCESS EFFLUENT
Parameter Name: CARBON, DISSOLVED ORGANIC
Result Structure: MISA MONTHLY REPORTING
Param Reported As: AS CARBON
Frequency: MONTHLY
Sector: PETROLEUM REFINERIES
Component Type: NUM. IN AVERAGE

MISA Industrial Wastewater Discharge

Company Code: 0000130104
Control Point Id: 0700
Sample Date: 2016/01
Regulation: MISA COMPLIANCE
Value: 9260
Unit Of Measure: M3/D
Control Point Name: PLANT - PROCESS EFFLUENT
Parameter Name: FLOW
Result Structure: MISA MONTHLY REPORTING
Param Reported As: NOT APPLICABLE
Frequency: MONTHLY
Sector: PETROLEUM REFINERIES
Component Type: MAXIMUM

MISA Industrial Wastewater Discharge

Company Code: 0000130104
Control Point Id: 0800
Sample Date: 2016/05
Regulation: MISA COMPLIANCE
Value: 0.01475
Unit Of Measure: KG/D
Control Point Name: PLANT - ONCE THROUGH COOLING WATER (OTCW)
Parameter Name: TOLUENE C7H8
Result Structure: MISA MONTHLY REPORTING
Param Reported As: NOT APPLICABLE
Frequency: MONTHLY
Sector: PETROLEUM REFINERIES
Component Type: AVERAGE

MISA Industrial Wastewater

Discharge

Company Code:	0000130104	***Result Structure:***	MISA MONTHLY REPORTING
Control Point Id:	0800	***Param Reported As:***	NOT APPLICABLE
Sample Date:	2016/05	***Frequency:***	MONTHLY
Regulation:	MISA COMPLIANCE	***Sector:***	PETROLEUM REFINERIES
Value:	0.013713	***Component Type:***	MINIMUM
Unit Of Measure:	KG/D		
Control Point Name:	PLANT - ONCE THROUGH COOLING WATER (OTCW)		
Parameter Name:	TOLUENE C7H8		

MISA Industrial Wastewater Discharge

Company Code:	0000130104	***Result Structure:***	MISA MONTHLY REPORTING
Control Point Id:	0800	***Param Reported As:***	NOT APPLICABLE
Sample Date:	2016/09	***Frequency:***	MONTHLY
Regulation:	MISA COMPLIANCE	***Sector:***	PETROLEUM REFINERIES
Value:	0.014412	***Component Type:***	MINIMUM
Unit Of Measure:	KG/D		
Control Point Name:	PLANT - ONCE THROUGH COOLING WATER (OTCW)		
Parameter Name:	TOLUENE C7H8		

MISA Industrial Wastewater Discharge

Company Code:	0000130104	***Result Structure:***	MISA MONTHLY REPORTING
Control Point Id:	0700	***Param Reported As:***	NOT APPLICABLE
Sample Date:	2016/03	***Frequency:***	MONTHLY
Regulation:	MISA COMPLIANCE	***Sector:***	PETROLEUM REFINERIES
Value:	31	***Component Type:***	NUM. IN AVERAGE
Unit Of Measure:	M3/D		
Control Point Name:	PLANT - PROCESS EFFLUENT		
Parameter Name:	FLOW		

MISA Industrial Wastewater Discharge

Company Code:	0000130104	***Result Structure:***	MISA MONTHLY REPORTING
Control Point Id:	0700	***Param Reported As:***	NOT APPLICABLE
Sample Date:	2016/03	***Frequency:***	MONTHLY
Regulation:	MISA COMPLIANCE	***Sector:***	PETROLEUM REFINERIES
Value:	5	***Component Type:***	NUM. IN AVERAGE
Unit Of Measure:	KG/D		
Control Point Name:	PLANT - PROCESS EFFLUENT		
Parameter Name:	RESIDUE, PARTICULATE		

MISA Industrial Wastewater Discharge

Company Code:	0000130104	***Result Structure:***	MISA MONTHLY REPORTING
Control Point Id:	0700	***Param Reported As:***	NOT APPLICABLE
Sample Date:	2016/03	***Frequency:***	MONTHLY
Regulation:	MISA COMPLIANCE	***Sector:***	PETROLEUM REFINERIES
Value:	28.341	***Component Type:***	MAXIMUM
Unit Of Measure:	KG/D		
Control Point Name:	PLANT - PROCESS EFFLUENT		
Parameter Name:	RESIDUE,PART LOSS ON IGNIT.		

MISA Industrial Wastewater Discharge

Company Code:	0000130104	***Result Structure:***	MISA MONTHLY REPORTING
Control Point Id:	0700	***Param Reported As:***	AS SULPHIDE
Sample Date:	2016/03	***Frequency:***	MONTHLY
Regulation:	MISA COMPLIANCE	***Sector:***	PETROLEUM REFINERIES

Value:	0.051513	***Component Type:***	MINIMUM
Unit Of Measure:	KG/D		
Control Point Name:	PLANT - PROCESS EFFLUENT		
Parameter Name:	SULPHIDE, UNFILTERED REACTIVE		

MISA Industrial Wastewater Discharge

Company Code:	0000130104	***Result Structure:***	MISA MONTHLY REPORTING
Control Point Id:	0700	***Param Reported As:***	NOT APPLICABLE
Sample Date:	2016/11	***Frequency:***	MONTHLY
Regulation:	MISA COMPLIANCE	***Sector:***	PETROLEUM REFINERIES
Value:	4.282	***Component Type:***	MINIMUM
Unit Of Measure:	KG/D		
Control Point Name:	PLANT - PROCESS EFFLUENT		
Parameter Name:	RESIDUE, PARTICULATE		

MISA Industrial Wastewater Discharge

Company Code:	0000130104	***Result Structure:***	MISA MONTHLY REPORTING
Control Point Id:	0700	***Param Reported As:***	NOT APPLICABLE
Sample Date:	2016/11	***Frequency:***	MONTHLY
Regulation:	MISA COMPLIANCE	***Sector:***	PETROLEUM REFINERIES
Value:	5	***Component Type:***	NUM. IN AVERAGE
Unit Of Measure:	KG/D		
Control Point Name:	PLANT - PROCESS EFFLUENT		
Parameter Name:	RESIDUE, PARTICULATE		

MISA Industrial Wastewater Discharge

Company Code:	0000130104	***Result Structure:***	MISA MONTHLY REPORTING
Control Point Id:	0700	***Param Reported As:***	AS SULPHIDE
Sample Date:	2016/11	***Frequency:***	MONTHLY
Regulation:	MISA COMPLIANCE	***Sector:***	PETROLEUM REFINERIES
Value:	0.029974	***Component Type:***	MINIMUM
Unit Of Measure:	KG/D		
Control Point Name:	PLANT - PROCESS EFFLUENT		
Parameter Name:	SULPHIDE, UNFILTERED REACTIVE		

MISA Industrial Wastewater Discharge

Company Code:	0000130104	***Result Structure:***	MISA MONTHLY REPORTING
Control Point Id:	0700	***Param Reported As:***	NOT APPLICABLE
Sample Date:	2016/05	***Frequency:***	MONTHLY
Regulation:	MISA COMPLIANCE	***Sector:***	PETROLEUM REFINERIES
Value:	7544.2	***Component Type:***	AVERAGE
Unit Of Measure:	M3/D		
Control Point Name:	PLANT - PROCESS EFFLUENT		
Parameter Name:	FLOW		

MISA Industrial Wastewater Discharge

Company Code:	0000130104	***Result Structure:***	MISA MONTHLY REPORTING
Control Point Id:	0700	***Param Reported As:***	NOT APPLICABLE
Sample Date:	2016/05	***Frequency:***	MONTHLY
Regulation:	MISA COMPLIANCE	***Sector:***	PETROLEUM REFINERIES
Value:	10584	***Component Type:***	MAXIMUM
Unit Of Measure:	M3/D		
Control Point Name:	PLANT - PROCESS EFFLUENT		
Parameter Name:	FLOW		

MISA Industrial Wastewater Discharge

Company Code:	0000130104	***Result Structure:***	MISA MONTHLY REPORTING
Control Point Id:	0700	***Param Reported As:***	AS PHOSPHORUS
Sample Date:	2016/05	***Frequency:***	MONTHLY
Regulation:	MISA COMPLIANCE	***Sector:***	PETROLEUM REFINERIES
Value:	2.5738	***Component Type:***	MAXIMUM
Unit Of Measure:	KG/D		
Control Point Name:	PLANT - PROCESS EFFLUENT		
Parameter Name:	PHOSPHORUS,UNFILTERED TOTAL		

MISA Industrial Wastewater Discharge

Company Code:	0000130104	***Result Structure:***	MISA MONTHLY REPORTING
Control Point Id:	0700	***Param Reported As:***	NOT APPLICABLE
Sample Date:	2016/05	***Frequency:***	MONTHLY
Regulation:	MISA COMPLIANCE	***Sector:***	PETROLEUM REFINERIES
Value:	12.076	***Component Type:***	MAXIMUM
Unit Of Measure:	KG/D		
Control Point Name:	PLANT - PROCESS EFFLUENT		
Parameter Name:	RESIDUE,PART LOSS ON IGNIT.		

MISA Industrial Wastewater Discharge

Company Code:	0000130104	***Result Structure:***	MISA MONTHLY REPORTING
Control Point Id:	0700	***Param Reported As:***	NOT APPLICABLE
Sample Date:	2016/05	***Frequency:***	MONTHLY
Regulation:	MISA COMPLIANCE	***Sector:***	PETROLEUM REFINERIES
Value:	4.387	***Component Type:***	MINIMUM
Unit Of Measure:	KG/D		
Control Point Name:	PLANT - PROCESS EFFLUENT		
Parameter Name:	RESIDUE,PART LOSS ON IGNIT.		

MISA Industrial Wastewater Discharge

Company Code:	0000130104	***Result Structure:***	MISA MONTHLY REPORTING
Control Point Id:	0700	***Param Reported As:***	NOT APPLICABLE
Sample Date:	2016/05	***Frequency:***	MONTHLY
Regulation:	MISA COMPLIANCE	***Sector:***	PETROLEUM REFINERIES
Value:	4	***Component Type:***	NUM. IN AVERAGE
Unit Of Measure:	KG/D		
Control Point Name:	PLANT - PROCESS EFFLUENT		
Parameter Name:	SOLVENT EXTRACTABLES		

MISA Industrial Wastewater Discharge

Company Code:	0000130104	***Result Structure:***	MISA MONTHLY REPORTING
Control Point Id:	0800	***Param Reported As:***	AS SULPHIDE
Sample Date:	2016/11	***Frequency:***	MONTHLY
Regulation:	MISA COMPLIANCE	***Sector:***	PETROLEUM REFINERIES
Value:	0.51298	***Component Type:***	AVERAGE
Unit Of Measure:	KG/D		
Control Point Name:	PLANT - ONCE THROUGH COOLING WATER (OTCW)		
Parameter Name:	SULPHIDE, UNFILTERED REACTIVE		

MISA Industrial Wastewater Discharge

Company Code:	0000130104	***Result Structure:***	MISA MONTHLY REPORTING
Control Point Id:	0800	***Param Reported As:***	NOT APPLICABLE
Sample Date:	2016/11	***Frequency:***	MONTHLY

Regulation:	MISA COMPLIANCE	***Sector:***	PETROLEUM REFINERIES
Value:	0.014657	***Component Type:***	AVERAGE
Unit Of Measure:	KG/D		
Control Point Name:	PLANT - ONCE THROUGH COOLING WATER (OTCW)		
Parameter Name:	TOLUENE C7H8		

MISA Industrial Wastewater Discharge

Company Code:	0000130104	***Result Structure:***	MISA MONTHLY REPORTING
Control Point Id:	0700	***Param Reported As:***	AS PHENOL
Sample Date:	2016/07	***Frequency:***	MONTHLY
Regulation:	MISA COMPLIANCE	***Sector:***	PETROLEUM REFINERIES
Value:	0.0080387	***Component Type:***	AVERAGE
Unit Of Measure:	KG/D		
Control Point Name:	PLANT - PROCESS EFFLUENT		
Parameter Name:	PHENOLICS, UNFILTERED REACTIVE		

MISA Industrial Wastewater Discharge

Company Code:	0000130104	***Result Structure:***	MISA MONTHLY REPORTING
Control Point Id:	0700	***Param Reported As:***	AS PHOSPHORUS
Sample Date:	2016/07	***Frequency:***	MONTHLY
Regulation:	MISA COMPLIANCE	***Sector:***	PETROLEUM REFINERIES
Value:	0.64132	***Component Type:***	MINIMUM
Unit Of Measure:	KG/D		
Control Point Name:	PLANT - PROCESS EFFLUENT		
Parameter Name:	PHOSPHORUS,UNFILTERED TOTAL		

MISA Industrial Wastewater Discharge

Company Code:	0000130104	***Result Structure:***	MISA MONTHLY REPORTING
Control Point Id:	0700	***Param Reported As:***	NOT APPLICABLE
Sample Date:	2016/07	***Frequency:***	MONTHLY
Regulation:	MISA COMPLIANCE	***Sector:***	PETROLEUM REFINERIES
Value:	4	***Component Type:***	NUM. IN AVERAGE
Unit Of Measure:	KG/D		
Control Point Name:	PLANT - PROCESS EFFLUENT		
Parameter Name:	RESIDUE, PARTICULATE		

MISA Industrial Wastewater Discharge

Company Code:	0000130104	***Result Structure:***	MISA MONTHLY REPORTING
Control Point Id:	0700	***Param Reported As:***	NOT APPLICABLE
Sample Date:	2016/12	***Frequency:***	MONTHLY
Regulation:	MISA COMPLIANCE	***Sector:***	PETROLEUM REFINERIES
Value:	5381	***Component Type:***	MINIMUM
Unit Of Measure:	M3/D		
Control Point Name:	PLANT - PROCESS EFFLUENT		
Parameter Name:	FLOW		

MISA Industrial Wastewater Discharge

Company Code:	0000130104	***Result Structure:***	MISA MONTHLY REPORTING
Control Point Id:	0700	***Param Reported As:***	NOT APPLICABLE
Sample Date:	2016/12	***Frequency:***	MONTHLY
Regulation:	MISA COMPLIANCE	***Sector:***	PETROLEUM REFINERIES
Value:	31	***Component Type:***	NUM. IN AVERAGE
Unit Of Measure:	M3/D		
Control Point Name:	PLANT - PROCESS EFFLUENT		
Parameter Name:	FLOW		

MISA Industrial Wastewater Discharge

Company Code:	0000130104	***Result Structure:***	MISA MONTHLY REPORTING
Control Point Id:	0700	***Param Reported As:***	AS PHOSPHORUS
Sample Date:	2016/12	***Frequency:***	MONTHLY
Regulation:	MISA COMPLIANCE	***Sector:***	PETROLEUM REFINERIES
Value:	0.83525	***Component Type:***	MINIMUM
Unit Of Measure:	KG/D		
Control Point Name:	PLANT - PROCESS EFFLUENT		
Parameter Name:	PHOSPHORUS,UNFILTERED TOTAL		

MISA Industrial Wastewater Discharge

Company Code:	0000130104	***Result Structure:***	MISA MONTHLY REPORTING
Control Point Id:	0700	***Param Reported As:***	NOT APPLICABLE
Sample Date:	2016/12	***Frequency:***	MONTHLY
Regulation:	MISA COMPLIANCE	***Sector:***	PETROLEUM REFINERIES
Value:	4.4096	***Component Type:***	AVERAGE
Unit Of Measure:	KG/D		
Control Point Name:	PLANT - PROCESS EFFLUENT		
Parameter Name:	SOLVENT EXTRACTABLES		

MISA Industrial Wastewater Discharge

Company Code:	0000130104	***Result Structure:***	MISA MONTHLY REPORTING
Control Point Id:	0700	***Param Reported As:***	AS SULPHIDE
Sample Date:	2016/12	***Frequency:***	MONTHLY
Regulation:	MISA COMPLIANCE	***Sector:***	PETROLEUM REFINERIES
Value:	0.059661	***Component Type:***	MAXIMUM
Unit Of Measure:	KG/D		
Control Point Name:	PLANT - PROCESS EFFLUENT		
Parameter Name:	SULPHIDE, UNFILTERED REACTIVE		

MISA Industrial Wastewater Discharge

Company Code:	0000130104	***Result Structure:***	MISA MONTHLY REPORTING
Control Point Id:	0800	***Param Reported As:***	NOT APPLICABLE
Sample Date:	2016/12	***Frequency:***	MONTHLY
Regulation:	MISA COMPLIANCE	***Sector:***	PETROLEUM REFINERIES
Value:	72497.1	***Component Type:***	MAXIMUM
Unit Of Measure:	M3/D		
Control Point Name:	PLANT - ONCE THROUGH COOLING WATER (OTCW)		
Parameter Name:	FLOW		

MISA Industrial Wastewater Discharge

Company Code:	0000130104	***Result Structure:***	MISA MONTHLY REPORTING
Control Point Id:	0800	***Param Reported As:***	AS SULPHIDE
Sample Date:	2016/12	***Frequency:***	MONTHLY
Regulation:	MISA COMPLIANCE	***Sector:***	PETROLEUM REFINERIES
Value:	0.49663	***Component Type:***	AVERAGE
Unit Of Measure:	KG/D		
Control Point Name:	PLANT - ONCE THROUGH COOLING WATER (OTCW)		
Parameter Name:	SULPHIDE, UNFILTERED REACTIVE		

MISA Industrial Wastewater Discharge

Company Code:	0000130104	***Result Structure:***	MISA MONTHLY REPORTING
Control Point Id:	0800	***Param Reported As:***	NOT APPLICABLE

Sample Date:	2016/12	***Frequency:***	MONTHLY
Regulation:	MISA COMPLIANCE	***Sector:***	PETROLEUM REFINERIES
Value:	0.013777	***Component Type:***	MINIMUM
Unit Of Measure:	KG/D		
Control Point Name:	PLANT - ONCE THROUGH COOLING WATER (OTCW)		
Parameter Name:	TOLUENE C7H8		

MISA Industrial Wastewater Discharge

Company Code:	0000130104	***Result Structure:***	MISA MONTHLY REPORTING
Control Point Id:	0700	***Param Reported As:***	AS PHENOL
Sample Date:	2016/10	***Frequency:***	MONTHLY
Regulation:	MISA COMPLIANCE	***Sector:***	PETROLEUM REFINERIES
Value:	0.010768	***Component Type:***	MAXIMUM
Unit Of Measure:	KG/D		
Control Point Name:	PLANT - PROCESS EFFLUENT		
Parameter Name:	PHENOLICS, UNFILTERED REACTIVE		

MISA Industrial Wastewater Discharge

Company Code:	0000130104	***Result Structure:***	MISA MONTHLY REPORTING
Control Point Id:	0700	***Param Reported As:***	NOT APPLICABLE
Sample Date:	2016/10	***Frequency:***	MONTHLY
Regulation:	MISA COMPLIANCE	***Sector:***	PETROLEUM REFINERIES
Value:	6.0565	***Component Type:***	AVERAGE
Unit Of Measure:	KG/D		
Control Point Name:	PLANT - PROCESS EFFLUENT		
Parameter Name:	RESIDUE,PART LOSS ON IGNIT.		

MISA Industrial Wastewater Discharge

Company Code:	0000130104	***Result Structure:***	MISA MONTHLY REPORTING
Control Point Id:	0700	***Param Reported As:***	AS SULPHIDE
Sample Date:	2016/12	***Frequency:***	MONTHLY
Regulation:	MISA COMPLIANCE	***Sector:***	PETROLEUM REFINERIES
Value:	4	***Component Type:***	NUM. IN AVERAGE
Unit Of Measure:	KG/D		
Control Point Name:	PLANT - PROCESS EFFLUENT		
Parameter Name:	SULPHIDE, UNFILTERED REACTIVE		

MISA Industrial Wastewater Discharge

Company Code:	0000130104	***Result Structure:***	MISA MONTHLY REPORTING
Control Point Id:	0700	***Param Reported As:***	AS SULPHIDE
Sample Date:	2016/07	***Frequency:***	MONTHLY
Regulation:	MISA COMPLIANCE	***Sector:***	PETROLEUM REFINERIES
Value:	0.067004	***Component Type:***	MAXIMUM
Unit Of Measure:	KG/D		
Control Point Name:	PLANT - PROCESS EFFLUENT		
Parameter Name:	SULPHIDE, UNFILTERED REACTIVE		

MISA Industrial Wastewater Discharge

Company Code:	0000130104	***Result Structure:***	MISA MONTHLY REPORTING
Control Point Id:	0700	***Param Reported As:***	AS NITROGEN
Sample Date:	2016/08	***Frequency:***	MONTHLY
Regulation:	MISA COMPLIANCE	***Sector:***	PETROLEUM REFINERIES
Value:	0	***Component Type:***	MAXIMUM
Unit Of Measure:	KG/D		
Control Point Name:	PLANT - PROCESS EFFLUENT		
Parameter Name:	AMMONIUM+AMMONIA, TOTAL FILTER.REAC		

MISA Industrial Wastewater Discharge

Company Code:	0000130104	***Result Structure:***	MISA MONTHLY REPORTING
Control Point Id:	0800	***Param Reported As:***	AS SULPHIDE
Sample Date:	2016/04	***Frequency:***	MONTHLY
Regulation:	MISA COMPLIANCE	***Sector:***	PETROLEUM REFINERIES
Value:	0.49982	***Component Type:***	MINIMUM
Unit Of Measure:	KG/D		
Control Point Name:	PLANT - ONCE THROUGH COOLING WATER (OTCW)		
Parameter Name:	SULPHIDE, UNFILTERED REACTIVE		

MISA Industrial Wastewater Discharge

Company Code:	0000130104	***Result Structure:***	MISA MONTHLY REPORTING
Control Point Id:	0700	***Param Reported As:***	AS NITROGEN
Sample Date:	2016/11	***Frequency:***	MONTHLY
Regulation:	MISA COMPLIANCE	***Sector:***	PETROLEUM REFINERIES
Value:	0.39977	***Component Type:***	MAXIMUM
Unit Of Measure:	KG/D		
Control Point Name:	PLANT - PROCESS EFFLUENT		
Parameter Name:	AMMONIUM+AMMONIA, TOTAL FILTER.REAC		

MISA Industrial Wastewater Discharge

Company Code:	0000130104	***Result Structure:***	MISA MONTHLY REPORTING
Control Point Id:	0800	***Param Reported As:***	AS PHENOL
Sample Date:	2016/04	***Frequency:***	MONTHLY
Regulation:	MISA COMPLIANCE	***Sector:***	PETROLEUM REFINERIES
Value:	0.072807	***Component Type:***	AVERAGE
Unit Of Measure:	KG/D		
Control Point Name:	PLANT - ONCE THROUGH COOLING WATER (OTCW)		
Parameter Name:	PHENOLICS, UNFILTERED REACTIVE		

MISA Industrial Wastewater Discharge

Company Code:	0000130104	***Result Structure:***	MISA MONTHLY REPORTING
Control Point Id:	0700	***Param Reported As:***	AS CARBON
Sample Date:	2016/06	***Frequency:***	MONTHLY
Regulation:	MISA COMPLIANCE	***Sector:***	PETROLEUM REFINERIES
Value:	25.055	***Component Type:***	AVERAGE
Unit Of Measure:	KG/D		
Control Point Name:	PLANT - PROCESS EFFLUENT		
Parameter Name:	CARBON, DISSOLVED ORGANIC		

MISA Industrial Wastewater Discharge

Company Code:	0000130104	***Result Structure:***	MISA MONTHLY REPORTING
Control Point Id:	0700	***Param Reported As:***	AS PHENOL
Sample Date:	2016/06	***Frequency:***	MONTHLY
Regulation:	MISA COMPLIANCE	***Sector:***	PETROLEUM REFINERIES
Value:	0.010791	***Component Type:***	MAXIMUM
Unit Of Measure:	KG/D		
Control Point Name:	PLANT - PROCESS EFFLUENT		
Parameter Name:	PHENOLICS, UNFILTERED REACTIVE		

MISA Industrial Wastewater Discharge

Company Code:	0000130104	***Result Structure:***	MISA MONTHLY REPORTING

Control Point Id:	0800	***Param Reported As:***	AS PHENOL
Sample Date:	2016/05	***Frequency:***	MONTHLY
Regulation:	MISA COMPLIANCE	***Sector:***	PETROLEUM REFINERIES
Value:	0.077713	***Component Type:***	MAXIMUM
Unit Of Measure:	KG/D		
Control Point Name:	PLANT - ONCE THROUGH COOLING WATER (OTCW)		
Parameter Name:	PHENOLICS, UNFILTERED REACTIVE		

MISA Industrial Wastewater Discharge

Company Code:	0000130104	***Result Structure:***	MISA MONTHLY REPORTING
Control Point Id:	0800	***Param Reported As:***	AS SULPHIDE
Sample Date:	2016/04	***Frequency:***	MONTHLY
Regulation:	MISA COMPLIANCE	***Sector:***	PETROLEUM REFINERIES
Value:	0.50965	***Component Type:***	AVERAGE
Unit Of Measure:	KG/D		
Control Point Name:	PLANT - ONCE THROUGH COOLING WATER (OTCW)		
Parameter Name:	SULPHIDE, UNFILTERED REACTIVE		

MISA Industrial Wastewater Discharge

Company Code:	0000130104	***Result Structure:***	MISA MONTHLY REPORTING
Control Point Id:	0800	***Param Reported As:***	NOT APPLICABLE
Sample Date:	2016/01	***Frequency:***	MONTHLY
Regulation:	MISA COMPLIANCE	***Sector:***	PETROLEUM REFINERIES
Value:	69444.8	***Component Type:***	MINIMUM
Unit Of Measure:	M3/D		
Control Point Name:	PLANT - ONCE THROUGH COOLING WATER (OTCW)		
Parameter Name:	FLOW		

MISA Industrial Wastewater Discharge

Company Code:	0000130104	***Result Structure:***	MISA MONTHLY REPORTING
Control Point Id:	0800	***Param Reported As:***	AS PHENOL
Sample Date:	2016/01	***Frequency:***	MONTHLY
Regulation:	MISA COMPLIANCE	***Sector:***	PETROLEUM REFINERIES
Value:	0.069445	***Component Type:***	MINIMUM
Unit Of Measure:	KG/D		
Control Point Name:	PLANT - ONCE THROUGH COOLING WATER (OTCW)		
Parameter Name:	PHENOLICS, UNFILTERED REACTIVE		

MISA Industrial Wastewater Discharge

Company Code:	0000130104	***Result Structure:***	MISA MONTHLY REPORTING
Control Point Id:	0800	***Param Reported As:***	AS PHENOL
Sample Date:	2016/01	***Frequency:***	MONTHLY
Regulation:	MISA COMPLIANCE	***Sector:***	PETROLEUM REFINERIES
Value:	4	***Component Type:***	NUM. IN AVERAGE
Unit Of Measure:	KG/D		
Control Point Name:	PLANT - ONCE THROUGH COOLING WATER (OTCW)		
Parameter Name:	PHENOLICS, UNFILTERED REACTIVE		

MISA Industrial Wastewater Discharge

Company Code:	0000130104	***Result Structure:***	MISA MONTHLY REPORTING
Control Point Id:	0800	***Param Reported As:***	NOT APPLICABLE
Sample Date:	2016/03	***Frequency:***	MONTHLY
Regulation:	MISA COMPLIANCE	***Sector:***	PETROLEUM REFINERIES
Value:	0.014239	***Component Type:***	MINIMUM
Unit Of Measure:	KG/D		
Control Point Name:	PLANT - ONCE THROUGH COOLING WATER (OTCW)		

Parameter Name: TOLUENE C7H8

MISA Industrial Wastewater Discharge

Company Code:	0000130104	***Result Structure:***	MISA MONTHLY REPORTING
Control Point Id:	0800	***Param Reported As:***	NOT APPLICABLE
Sample Date:	2016/03	***Frequency:***	MONTHLY
Regulation:	MISA COMPLIANCE	***Sector:***	PETROLEUM REFINERIES
Value:	5	***Component Type:***	NUM. IN AVERAGE
Unit Of Measure:	KG/D		
Control Point Name:	PLANT - ONCE THROUGH COOLING WATER (OTCW)		
Parameter Name:	TOLUENE C7H8		

MISA Industrial Wastewater Discharge

Company Code:	0000130104	***Result Structure:***	MISA MONTHLY REPORTING
Control Point Id:	0700	***Param Reported As:***	NOT APPLICABLE
Sample Date:	2016/06	***Frequency:***	MONTHLY
Regulation:	MISA COMPLIANCE	***Sector:***	PETROLEUM REFINERIES
Value:	7.0263	***Component Type:***	AVERAGE
Unit Of Measure:	KG/D		
Control Point Name:	PLANT - PROCESS EFFLUENT		
Parameter Name:	RESIDUE,PART LOSS ON IGNIT.		

MISA Industrial Wastewater Discharge

Company Code:	0000130104	***Result Structure:***	MISA MONTHLY REPORTING
Control Point Id:	0700	***Param Reported As:***	NOT APPLICABLE
Sample Date:	2016/06	***Frequency:***	MONTHLY
Regulation:	MISA COMPLIANCE	***Sector:***	PETROLEUM REFINERIES
Value:	3.3927	***Component Type:***	AVERAGE
Unit Of Measure:	KG/D		
Control Point Name:	PLANT - PROCESS EFFLUENT		
Parameter Name:	SOLVENT EXTRACTABLES		

MISA Industrial Wastewater Discharge

Company Code:	0000130104	***Result Structure:***	MISA MONTHLY REPORTING
Control Point Id:	0800	***Param Reported As:***	NOT APPLICABLE
Sample Date:	2016/02	***Frequency:***	MONTHLY
Regulation:	MISA COMPLIANCE	***Sector:***	PETROLEUM REFINERIES
Value:	4	***Component Type:***	NUM. IN AVERAGE
Unit Of Measure:	M3/D		
Control Point Name:	PLANT - ONCE THROUGH COOLING WATER (OTCW)		
Parameter Name:	FLOW		

MISA Industrial Wastewater Discharge

Company Code:	0000130104	***Result Structure:***	MISA MONTHLY REPORTING
Control Point Id:	0700	***Param Reported As:***	NOT APPLICABLE
Sample Date:	2016/08	***Frequency:***	MONTHLY
Regulation:	MISA COMPLIANCE	***Sector:***	PETROLEUM REFINERIES
Value:	5	***Component Type:***	NUM. IN AVERAGE
Unit Of Measure:	KG/D		
Control Point Name:	PLANT - PROCESS EFFLUENT		
Parameter Name:	RESIDUE, PARTICULATE		

MISA Industrial Wastewater Discharge

Company Code:	0000130104	***Result Structure:***	MISA MONTHLY REPORTING
Control Point Id:	0700	***Param Reported As:***	NOT APPLICABLE
Sample Date:	2016/08	***Frequency:***	MONTHLY
Regulation:	MISA COMPLIANCE	***Sector:***	PETROLEUM REFINERIES
Value:	4.5125	***Component Type:***	AVERAGE
Unit Of Measure:	KG/D		
Control Point Name:	PLANT - PROCESS EFFLUENT		
Parameter Name:	SOLVENT EXTRACTABLES		

MISA Industrial Wastewater Discharge

Company Code:	0000130104	***Result Structure:***	MISA MONTHLY REPORTING
Control Point Id:	0700	***Param Reported As:***	AS SULPHIDE
Sample Date:	2016/08	***Frequency:***	MONTHLY
Regulation:	MISA COMPLIANCE	***Sector:***	PETROLEUM REFINERIES
Value:	5	***Component Type:***	NUM. IN AVERAGE
Unit Of Measure:	KG/D		
Control Point Name:	PLANT - PROCESS EFFLUENT		
Parameter Name:	SULPHIDE, UNFILTERED REACTIVE		

MISA Industrial Wastewater Discharge

Company Code:	0000130104	***Result Structure:***	MISA MONTHLY REPORTING
Control Point Id:	0700	***Param Reported As:***	AS NITROGEN
Sample Date:	2016/09	***Frequency:***	MONTHLY
Regulation:	MISA COMPLIANCE	***Sector:***	PETROLEUM REFINERIES
Value:	0	***Component Type:***	MAXIMUM
Unit Of Measure:	KG/D		
Control Point Name:	PLANT - PROCESS EFFLUENT		
Parameter Name:	AMMONIUM+AMMONIA, TOTAL FILTER.REAC		

MISA Industrial Wastewater Discharge

Company Code:	0000130104	***Result Structure:***	MISA MONTHLY REPORTING
Control Point Id:	0700	***Param Reported As:***	AS NITROGEN
Sample Date:	2016/09	***Frequency:***	MONTHLY
Regulation:	MISA COMPLIANCE	***Sector:***	PETROLEUM REFINERIES
Value:	0	***Component Type:***	MINIMUM
Unit Of Measure:	KG/D		
Control Point Name:	PLANT - PROCESS EFFLUENT		
Parameter Name:	AMMONIUM+AMMONIA, TOTAL FILTER.REAC		

MISA Industrial Wastewater Discharge

Company Code:	0000130104	***Result Structure:***	MISA MONTHLY REPORTING
Control Point Id:	0700	***Param Reported As:***	NOT APPLICABLE
Sample Date:	2016/09	***Frequency:***	MONTHLY
Regulation:	MISA COMPLIANCE	***Sector:***	PETROLEUM REFINERIES
Value:	8762.9	***Component Type:***	AVERAGE
Unit Of Measure:	M3/D		
Control Point Name:	PLANT - PROCESS EFFLUENT		
Parameter Name:	FLOW		

MISA Industrial Wastewater Discharge

Company Code:	0000130104	***Result Structure:***	MISA MONTHLY REPORTING
Control Point Id:	0700	***Param Reported As:***	NOT APPLICABLE
Sample Date:	2016/04	***Frequency:***	MONTHLY
Regulation:	MISA COMPLIANCE	***Sector:***	PETROLEUM REFINERIES
Value:	7177.7	***Component Type:***	AVERAGE
Unit Of Measure:	M3/D		

Control Point Name: PLANT - PROCESS EFFLUENT
Parameter Name: FLOW

MISA Industrial Wastewater Discharge

Company Code: 0000130104
Control Point Id: 0700
Sample Date: 2016/01
Regulation: MISA COMPLIANCE
Value: 4.0291
Unit Of Measure: KG/D
Control Point Name: PLANT - PROCESS EFFLUENT
Parameter Name: SOLVENT EXTRACTABLES
Result Structure: MISA MONTHLY REPORTING
Param Reported As: NOT APPLICABLE
Frequency: MONTHLY
Sector: PETROLEUM REFINERIES
Component Type: AVERAGE

MISA Industrial Wastewater Discharge

Company Code: 0000130104
Control Point Id: 0700
Sample Date: 2016/01
Regulation: MISA COMPLIANCE
Value: 0.057171
Unit Of Measure: KG/D
Control Point Name: PLANT - PROCESS EFFLUENT
Parameter Name: SULPHIDE, UNFILTERED REACTIVE
Result Structure: MISA MONTHLY REPORTING
Param Reported As: AS SULPHIDE
Frequency: MONTHLY
Sector: PETROLEUM REFINERIES
Component Type: AVERAGE

MISA Industrial Wastewater Discharge

Company Code: 0000130104
Control Point Id: 0700
Sample Date: 2016/01
Regulation: MISA COMPLIANCE
Value: 0.69316
Unit Of Measure: KG/D
Control Point Name: PLANT - PROCESS EFFLUENT
Parameter Name: PHOSPHORUS,UNFILTERED TOTAL
Result Structure: MISA MONTHLY REPORTING
Param Reported As: AS PHOSPHORUS
Frequency: MONTHLY
Sector: PETROLEUM REFINERIES
Component Type: MINIMUM

MISA Industrial Wastewater Discharge

Company Code: 0000130104
Control Point Id: 0700
Sample Date: 2016/02
Regulation: MISA COMPLIANCE
Value: 0
Unit Of Measure: KG/D
Control Point Name: PLANT - PROCESS EFFLUENT
Parameter Name: AMMONIUM+AMMONIA, TOTAL FILTER.REAC
Result Structure: MISA MONTHLY REPORTING
Param Reported As: AS NITROGEN
Frequency: MONTHLY
Sector: PETROLEUM REFINERIES
Component Type: MINIMUM

MISA Industrial Wastewater Discharge

Company Code: 0000130104
Control Point Id: 0700
Sample Date: 2016/02
Regulation: MISA COMPLIANCE
Value: 15.426
Unit Of Measure: KG/D
Control Point Name: PLANT - PROCESS EFFLUENT
Parameter Name: CARBON, DISSOLVED ORGANIC
Result Structure: MISA MONTHLY REPORTING
Param Reported As: AS CARBON
Frequency: MONTHLY
Sector: PETROLEUM REFINERIES
Component Type: MINIMUM

MISA Industrial Wastewater Discharge

Company Code:	0000130104	***Result Structure:***	MISA MONTHLY REPORTING
Control Point Id:	0700	***Param Reported As:***	NOT APPLICABLE
Sample Date:	2016/04	***Frequency:***	MONTHLY
Regulation:	MISA COMPLIANCE	***Sector:***	PETROLEUM REFINERIES
Value:	4	***Component Type:***	NUM. IN AVERAGE
Unit Of Measure:	KG/D		
Control Point Name:	PLANT - PROCESS EFFLUENT		
Parameter Name:	RESIDUE, PARTICULATE		

MISA Industrial Wastewater Discharge

Company Code:	0000130104	***Result Structure:***	MISA MONTHLY REPORTING
Control Point Id:	0700	***Param Reported As:***	NOT APPLICABLE
Sample Date:	2016/04	***Frequency:***	MONTHLY
Regulation:	MISA COMPLIANCE	***Sector:***	PETROLEUM REFINERIES
Value:	14.486	***Component Type:***	MAXIMUM
Unit Of Measure:	KG/D		
Control Point Name:	PLANT - PROCESS EFFLUENT		
Parameter Name:	RESIDUE,PART LOSS ON IGNIT.		

MISA Industrial Wastewater Discharge

Company Code:	0000130104	***Result Structure:***	MISA MONTHLY REPORTING
Control Point Id:	0700	***Param Reported As:***	NOT APPLICABLE
Sample Date:	2016/04	***Frequency:***	MONTHLY
Regulation:	MISA COMPLIANCE	***Sector:***	PETROLEUM REFINERIES
Value:	30	***Component Type:***	NUM. IN AVERAGE
Unit Of Measure:	KG/D		
Control Point Name:	PLANT - PROCESS EFFLUENT		
Parameter Name:	RESIDUE,PART LOSS ON IGNIT.		

MISA Industrial Wastewater Discharge

Company Code:	0000130104	***Result Structure:***	MISA MONTHLY REPORTING
Control Point Id:	0700	***Param Reported As:***	AS SULPHIDE
Sample Date:	2016/04	***Frequency:***	MONTHLY
Regulation:	MISA COMPLIANCE	***Sector:***	PETROLEUM REFINERIES
Value:	0.03619	***Component Type:***	MINIMUM
Unit Of Measure:	KG/D		
Control Point Name:	PLANT - PROCESS EFFLUENT		
Parameter Name:	SULPHIDE, UNFILTERED REACTIVE		

MISA Industrial Wastewater Discharge

Company Code:	0000130104	***Result Structure:***	MISA MONTHLY REPORTING
Control Point Id:	0700	***Param Reported As:***	AS SULPHIDE
Sample Date:	2016/04	***Frequency:***	MONTHLY
Regulation:	MISA COMPLIANCE	***Sector:***	PETROLEUM REFINERIES
Value:	4	***Component Type:***	NUM. IN AVERAGE
Unit Of Measure:	KG/D		
Control Point Name:	PLANT - PROCESS EFFLUENT		
Parameter Name:	SULPHIDE, UNFILTERED REACTIVE		

MISA Industrial Wastewater Discharge

Company Code:	0000130104	***Result Structure:***	MISA MONTHLY REPORTING
Control Point Id:	0800	***Param Reported As:***	AS SULPHIDE
Sample Date:	2016/10	***Frequency:***	MONTHLY
Regulation:	MISA COMPLIANCE	***Sector:***	PETROLEUM REFINERIES
Value:	0.51857	***Component Type:***	MAXIMUM

Unit Of Measure: KG/D
Control Point Name: PLANT - ONCE THROUGH COOLING WATER (OTCW)
Parameter Name: SULPHIDE, UNFILTERED REACTIVE

MISA Industrial Wastewater Discharge

Company Code: 0000130104
Control Point Id: 0800
Sample Date: 2016/10
Regulation: MISA COMPLIANCE
Value: 5
Unit Of Measure: KG/D
Control Point Name: PLANT - ONCE THROUGH COOLING WATER (OTCW)
Parameter Name: SULPHIDE, UNFILTERED REACTIVE
Result Structure: MISA MONTHLY REPORTING
Param Reported As: AS SULPHIDE
Frequency: MONTHLY
Sector: PETROLEUM REFINERIES
Component Type: NUM. IN AVERAGE

MISA Industrial Wastewater Discharge

Company Code: 0000130104
Control Point Id: 0800
Sample Date: 2016/10
Regulation: MISA COMPLIANCE
Value: 0.014385
Unit Of Measure: KG/D
Control Point Name: PLANT - ONCE THROUGH COOLING WATER (OTCW)
Parameter Name: TOLUENE C7H8
Result Structure: MISA MONTHLY REPORTING
Param Reported As: NOT APPLICABLE
Frequency: MONTHLY
Sector: PETROLEUM REFINERIES
Component Type: AVERAGE

MISA Industrial Wastewater Discharge

Company Code: 0000130104
Control Point Id: 0800
Sample Date: 2016/07
Regulation: MISA COMPLIANCE
Value: 0.070754
Unit Of Measure: KG/D
Control Point Name: PLANT - ONCE THROUGH COOLING WATER (OTCW)
Parameter Name: PHENOLICS, UNFILTERED REACTIVE
Result Structure: MISA MONTHLY REPORTING
Param Reported As: AS PHENOL
Frequency: MONTHLY
Sector: PETROLEUM REFINERIES
Component Type: AVERAGE

MISA Industrial Wastewater Discharge

Company Code: 0000130104
Control Point Id: 0800
Sample Date: 2016/07
Regulation: MISA COMPLIANCE
Value: 4
Unit Of Measure: KG/D
Control Point Name: PLANT - ONCE THROUGH COOLING WATER (OTCW)
Parameter Name: SULPHIDE, UNFILTERED REACTIVE
Result Structure: MISA MONTHLY REPORTING
Param Reported As: AS SULPHIDE
Frequency: MONTHLY
Sector: PETROLEUM REFINERIES
Component Type: NUM. IN AVERAGE

MISA Industrial Wastewater Discharge

Company Code: 0000130104
Control Point Id: 0800
Sample Date: 2016/07
Regulation: MISA COMPLIANCE
Value: 0.27101
Unit Of Measure: KG/D
Control Point Name: PLANT - ONCE THROUGH COOLING WATER (OTCW)
Parameter Name: TOLUENE C7H8
Result Structure: MISA MONTHLY REPORTING
Param Reported As: NOT APPLICABLE
Frequency: MONTHLY
Sector: PETROLEUM REFINERIES
Component Type: MAXIMUM

MISA Industrial Wastewater

Discharge

Company Code:	0000130104	***Result Structure:***	MISA MONTHLY REPORTING
Control Point Id:	0700	***Param Reported As:***	AS PHOSPHORUS
Sample Date:	2016/02	***Frequency:***	MONTHLY
Regulation:	MISA COMPLIANCE	***Sector:***	PETROLEUM REFINERIES
Value:	0.8738	***Component Type:***	AVERAGE
Unit Of Measure:	KG/D		
Control Point Name:	PLANT - PROCESS EFFLUENT		
Parameter Name:	PHOSPHORUS,UNFILTERED TOTAL		

MISA Industrial Wastewater Discharge

Company Code:	0000130104	***Result Structure:***	MISA MONTHLY REPORTING
Control Point Id:	0800	***Param Reported As:***	NOT APPLICABLE
Sample Date:	2016/10	***Frequency:***	MONTHLY
Regulation:	MISA COMPLIANCE	***Sector:***	PETROLEUM REFINERIES
Value:	0.013191	***Component Type:***	MINIMUM
Unit Of Measure:	KG/D		
Control Point Name:	PLANT - ONCE THROUGH COOLING WATER (OTCW)		
Parameter Name:	TOLUENE C7H8		

MISA Industrial Wastewater Discharge

Company Code:	0000130104	***Result Structure:***	MISA MONTHLY REPORTING
Control Point Id:	0800	***Param Reported As:***	NOT APPLICABLE
Sample Date:	2016/11	***Frequency:***	MONTHLY
Regulation:	MISA COMPLIANCE	***Sector:***	PETROLEUM REFINERIES
Value:	0.014155	***Component Type:***	MINIMUM
Unit Of Measure:	KG/D		
Control Point Name:	PLANT - ONCE THROUGH COOLING WATER (OTCW)		
Parameter Name:	BENZENE C6H6		

MISA Industrial Wastewater Discharge

Company Code:	0000130104	***Result Structure:***	MISA MONTHLY REPORTING
Control Point Id:	0700	***Param Reported As:***	AS SULPHIDE
Sample Date:	2016/09	***Frequency:***	MONTHLY
Regulation:	MISA COMPLIANCE	***Sector:***	PETROLEUM REFINERIES
Value:	0.06734	***Component Type:***	MAXIMUM
Unit Of Measure:	KG/D		
Control Point Name:	PLANT - PROCESS EFFLUENT		
Parameter Name:	SULPHIDE, UNFILTERED REACTIVE		

MISA Industrial Wastewater Discharge

Company Code:	0000130104	***Result Structure:***	MISA MONTHLY REPORTING
Control Point Id:	0700	***Param Reported As:***	AS NITROGEN
Sample Date:	2016/03	***Frequency:***	MONTHLY
Regulation:	MISA COMPLIANCE	***Sector:***	PETROLEUM REFINERIES
Value:	6.7549	***Component Type:***	AVERAGE
Unit Of Measure:	KG/D		
Control Point Name:	PLANT - PROCESS EFFLUENT		
Parameter Name:	AMMONIUM+AMMONIA, TOTAL FILTER.REAC		

MISA Industrial Wastewater Discharge

Company Code:	0000130104	***Result Structure:***	MISA MONTHLY REPORTING
Control Point Id:	0700	***Param Reported As:***	AS NITROGEN
Sample Date:	2016/03	***Frequency:***	MONTHLY
Regulation:	MISA COMPLIANCE	***Sector:***	PETROLEUM REFINERIES

Value:	32.367	***Component Type:***	MAXIMUM
Unit Of Measure:	KG/D		
Control Point Name:	PLANT - PROCESS EFFLUENT		
Parameter Name:	AMMONIUM+AMMONIA, TOTAL FILTER.REAC		

MISA Industrial Wastewater Discharge

Company Code:	0000130104	***Result Structure:***	MISA MONTHLY REPORTING
Control Point Id:	0800	***Param Reported As:***	AS SULPHIDE
Sample Date:	2016/08	***Frequency:***	MONTHLY
Regulation:	MISA COMPLIANCE	***Sector:***	PETROLEUM REFINERIES
Value:	0.50957	***Component Type:***	MAXIMUM
Unit Of Measure:	KG/D		
Control Point Name:	PLANT - ONCE THROUGH COOLING WATER (OTCW)		
Parameter Name:	SULPHIDE, UNFILTERED REACTIVE		

MISA Industrial Wastewater Discharge

Company Code:	0000130104	***Result Structure:***	MISA MONTHLY REPORTING
Control Point Id:	0800	***Param Reported As:***	AS SULPHIDE
Sample Date:	2016/08	***Frequency:***	MONTHLY
Regulation:	MISA COMPLIANCE	***Sector:***	PETROLEUM REFINERIES
Value:	0.49218	***Component Type:***	MINIMUM
Unit Of Measure:	KG/D		
Control Point Name:	PLANT - ONCE THROUGH COOLING WATER (OTCW)		
Parameter Name:	SULPHIDE, UNFILTERED REACTIVE		

MISA Industrial Wastewater Discharge

Company Code:	0000130104	***Result Structure:***	MISA MONTHLY REPORTING
Control Point Id:	0800	***Param Reported As:***	NOT APPLICABLE
Sample Date:	2016/08	***Frequency:***	MONTHLY
Regulation:	MISA COMPLIANCE	***Sector:***	PETROLEUM REFINERIES
Value:	0.014559	***Component Type:***	MAXIMUM
Unit Of Measure:	KG/D		
Control Point Name:	PLANT - ONCE THROUGH COOLING WATER (OTCW)		
Parameter Name:	TOLUENE C7H8		

MISA Industrial Wastewater Discharge

Company Code:	0000130104	***Result Structure:***	MISA MONTHLY REPORTING
Control Point Id:	0800	***Param Reported As:***	NOT APPLICABLE
Sample Date:	2016/08	***Frequency:***	MONTHLY
Regulation:	MISA COMPLIANCE	***Sector:***	PETROLEUM REFINERIES
Value:	0.014062	***Component Type:***	MINIMUM
Unit Of Measure:	KG/D		
Control Point Name:	PLANT - ONCE THROUGH COOLING WATER (OTCW)		
Parameter Name:	TOLUENE C7H8		

MISA Industrial Wastewater Discharge

Company Code:	0000130104	***Result Structure:***	MISA MONTHLY REPORTING
Control Point Id:	0700	***Param Reported As:***	AS NITROGEN
Sample Date:	2016/01	***Frequency:***	MONTHLY
Regulation:	MISA COMPLIANCE	***Sector:***	PETROLEUM REFINERIES
Value:	0	***Component Type:***	MAXIMUM
Unit Of Measure:	KG/D		
Control Point Name:	PLANT - PROCESS EFFLUENT		
Parameter Name:	AMMONIUM+AMMONIA, TOTAL FILTER.REAC		

MISA Industrial Wastewater Discharge

Company Code:	0000130104	***Result Structure:***	MISA MONTHLY REPORTING
Control Point Id:	0700	***Param Reported As:***	AS PHENOL
Sample Date:	2016/01	***Frequency:***	MONTHLY
Regulation:	MISA COMPLIANCE	***Sector:***	PETROLEUM REFINERIES
Value:	31	***Component Type:***	NUM. IN AVERAGE
Unit Of Measure:	KG/D		
Control Point Name:	PLANT - PROCESS EFFLUENT		
Parameter Name:	PHENOLICS, UNFILTERED REACTIVE		

MISA Industrial Wastewater Discharge

Company Code:	0000130104	***Result Structure:***	MISA MONTHLY REPORTING
Control Point Id:	0700	***Param Reported As:***	AS NITROGEN
Sample Date:	2016/08	***Frequency:***	MONTHLY
Regulation:	MISA COMPLIANCE	***Sector:***	PETROLEUM REFINERIES
Value:	0	***Component Type:***	AVERAGE
Unit Of Measure:	KG/D		
Control Point Name:	PLANT - PROCESS EFFLUENT		
Parameter Name:	AMMONIUM+AMMONIA, TOTAL FILTER.REAC		

MISA Industrial Wastewater Discharge

Company Code:	0000130104	***Result Structure:***	MISA MONTHLY REPORTING
Control Point Id:	0700	***Param Reported As:***	AS PHENOL
Sample Date:	2016/08	***Frequency:***	MONTHLY
Regulation:	MISA COMPLIANCE	***Sector:***	PETROLEUM REFINERIES
Value:	0.00634	***Component Type:***	MINIMUM
Unit Of Measure:	KG/D		
Control Point Name:	PLANT - PROCESS EFFLUENT		
Parameter Name:	PHENOLICS, UNFILTERED REACTIVE		

MISA Industrial Wastewater Discharge

Company Code:	0000130104	***Result Structure:***	MISA MONTHLY REPORTING
Control Point Id:	0700	***Param Reported As:***	AS PHOSPHORUS
Sample Date:	2016/08	***Frequency:***	MONTHLY
Regulation:	MISA COMPLIANCE	***Sector:***	PETROLEUM REFINERIES
Value:	5	***Component Type:***	NUM. IN AVERAGE
Unit Of Measure:	KG/D		
Control Point Name:	PLANT - PROCESS EFFLUENT		
Parameter Name:	PHOSPHORUS,UNFILTERED TOTAL		

MISA Industrial Wastewater Discharge

Company Code:	0000130104	***Result Structure:***	MISA MONTHLY REPORTING
Control Point Id:	0800	***Param Reported As:***	AS SULPHIDE
Sample Date:	2016/04	***Frequency:***	MONTHLY
Regulation:	MISA COMPLIANCE	***Sector:***	PETROLEUM REFINERIES
Value:	4	***Component Type:***	NUM. IN AVERAGE
Unit Of Measure:	KG/D		
Control Point Name:	PLANT - ONCE THROUGH COOLING WATER (OTCW)		
Parameter Name:	SULPHIDE, UNFILTERED REACTIVE		

MISA Industrial Wastewater Discharge

Company Code:	0000130104	***Result Structure:***	MISA MONTHLY REPORTING
Control Point Id:	0700	***Param Reported As:***	AS NITROGEN
Sample Date:	2016/11	***Frequency:***	MONTHLY

Regulation:	MISA COMPLIANCE	***Sector:***	PETROLEUM REFINERIES
Value:	5	***Component Type:***	NUM. IN AVERAGE
Unit Of Measure:	KG/D		
Control Point Name:	PLANT - PROCESS EFFLUENT		
Parameter Name:	AMMONIUM+AMMONIA, TOTAL FILTER.REAC		

MISA Industrial Wastewater Discharge

Company Code:	0000130104	***Result Structure:***	MISA MONTHLY REPORTING
Control Point Id:	0700	***Param Reported As:***	NOT APPLICABLE
Sample Date:	2016/11	***Frequency:***	MONTHLY
Regulation:	MISA COMPLIANCE	***Sector:***	PETROLEUM REFINERIES
Value:	6277.7	***Component Type:***	AVERAGE
Unit Of Measure:	M3/D		
Control Point Name:	PLANT - PROCESS EFFLUENT		
Parameter Name:	FLOW		

MISA Industrial Wastewater Discharge

Company Code:	0000130104	***Result Structure:***	MISA MONTHLY REPORTING
Control Point Id:	0800	***Param Reported As:***	NOT APPLICABLE
Sample Date:	2016/04	***Frequency:***	MONTHLY
Regulation:	MISA COMPLIANCE	***Sector:***	PETROLEUM REFINERIES
Value:	74781.1	***Component Type:***	MAXIMUM
Unit Of Measure:	M3/D		
Control Point Name:	PLANT - ONCE THROUGH COOLING WATER (OTCW)		
Parameter Name:	FLOW		

MISA Industrial Wastewater Discharge

Company Code:	0000130104	***Result Structure:***	MISA MONTHLY REPORTING
Control Point Id:	0800	***Param Reported As:***	NOT APPLICABLE
Sample Date:	2016/01	***Frequency:***	MONTHLY
Regulation:	MISA COMPLIANCE	***Sector:***	PETROLEUM REFINERIES
Value:	0.013889	***Component Type:***	MINIMUM
Unit Of Measure:	KG/D		
Control Point Name:	PLANT - ONCE THROUGH COOLING WATER (OTCW)		
Parameter Name:	BENZENE C6H6		

MISA Industrial Wastewater Discharge

Company Code:	0000130104	***Result Structure:***	MISA MONTHLY REPORTING
Control Point Id:	0800	***Param Reported As:***	NOT APPLICABLE
Sample Date:	2016/05	***Frequency:***	MONTHLY
Regulation:	MISA COMPLIANCE	***Sector:***	PETROLEUM REFINERIES
Value:	0.01475	***Component Type:***	AVERAGE
Unit Of Measure:	KG/D		
Control Point Name:	PLANT - ONCE THROUGH COOLING WATER (OTCW)		
Parameter Name:	BENZENE C6H6		

MISA Industrial Wastewater Discharge

Company Code:	0000130104	***Result Structure:***	MISA MONTHLY REPORTING
Control Point Id:	0800	***Param Reported As:***	NOT APPLICABLE
Sample Date:	2016/01	***Frequency:***	MONTHLY
Regulation:	MISA COMPLIANCE	***Sector:***	PETROLEUM REFINERIES
Value:	4	***Component Type:***	NUM. IN AVERAGE
Unit Of Measure:	M3/D		
Control Point Name:	PLANT - ONCE THROUGH COOLING WATER (OTCW)		
Parameter Name:	FLOW		

MISA Industrial Wastewater Discharge

Company Code:	0000130104	***Result Structure:***	MISA MONTHLY REPORTING
Control Point Id:	0800	***Param Reported As:***	AS SULPHIDE
Sample Date:	2016/01	***Frequency:***	MONTHLY
Regulation:	MISA COMPLIANCE	***Sector:***	PETROLEUM REFINERIES
Value:	0.48611	***Component Type:***	MINIMUM
Unit Of Measure:	KG/D		
Control Point Name:	PLANT - ONCE THROUGH COOLING WATER (OTCW)		
Parameter Name:	SULPHIDE, UNFILTERED REACTIVE		

MISA Industrial Wastewater Discharge

Company Code:	0000130104	***Result Structure:***	MISA MONTHLY REPORTING
Control Point Id:	0800	***Param Reported As:***	NOT APPLICABLE
Sample Date:	2016/01	***Frequency:***	MONTHLY
Regulation:	MISA COMPLIANCE	***Sector:***	PETROLEUM REFINERIES
Value:	0.014509	***Component Type:***	AVERAGE
Unit Of Measure:	KG/D		
Control Point Name:	PLANT - ONCE THROUGH COOLING WATER (OTCW)		
Parameter Name:	TOLUENE C7H8		

MISA Industrial Wastewater Discharge

Company Code:	0000130104	***Result Structure:***	MISA MONTHLY REPORTING
Control Point Id:	0800	***Param Reported As:***	NOT APPLICABLE
Sample Date:	2016/01	***Frequency:***	MONTHLY
Regulation:	MISA COMPLIANCE	***Sector:***	PETROLEUM REFINERIES
Value:	0.013889	***Component Type:***	MINIMUM
Unit Of Measure:	KG/D		
Control Point Name:	PLANT - ONCE THROUGH COOLING WATER (OTCW)		
Parameter Name:	TOLUENE C7H8		

MISA Industrial Wastewater Discharge

Company Code:	0000130104	***Result Structure:***	MISA MONTHLY REPORTING
Control Point Id:	0800	***Param Reported As:***	NOT APPLICABLE
Sample Date:	2016/02	***Frequency:***	MONTHLY
Regulation:	MISA COMPLIANCE	***Sector:***	PETROLEUM REFINERIES
Value:	0.014767	***Component Type:***	MAXIMUM
Unit Of Measure:	KG/D		
Control Point Name:	PLANT - ONCE THROUGH COOLING WATER (OTCW)		
Parameter Name:	BENZENE C6H6		

MISA Industrial Wastewater Discharge

Company Code:	0000130104	***Result Structure:***	MISA MONTHLY REPORTING
Control Point Id:	0700	***Param Reported As:***	AS PHOSPHORUS
Sample Date:	2016/06	***Frequency:***	MONTHLY
Regulation:	MISA COMPLIANCE	***Sector:***	PETROLEUM REFINERIES
Value:	5	***Component Type:***	NUM. IN AVERAGE
Unit Of Measure:	KG/D		
Control Point Name:	PLANT - PROCESS EFFLUENT		
Parameter Name:	PHOSPHORUS,UNFILTERED TOTAL		

MISA Industrial Wastewater Discharge

Company Code:	0000130104	***Result Structure:***	MISA MONTHLY REPORTING
Control Point Id:	0800	***Param Reported As:***	NOT APPLICABLE

Sample Date:	2016/02	***Frequency:***	MONTHLY
Regulation:	MISA COMPLIANCE	***Sector:***	PETROLEUM REFINERIES
Value:	0.014403	***Component Type:***	AVERAGE
Unit Of Measure:	KG/D		
Control Point Name:	PLANT - ONCE THROUGH COOLING WATER (OTCW)		
Parameter Name:	TOLUENE C7H8		

MISA Industrial Wastewater Discharge

Company Code:	0000130104	***Result Structure:***	MISA MONTHLY REPORTING
Control Point Id:	0800	***Param Reported As:***	NOT APPLICABLE
Sample Date:	2016/02	***Frequency:***	MONTHLY
Regulation:	MISA COMPLIANCE	***Sector:***	PETROLEUM REFINERIES
Value:	4	***Component Type:***	NUM. IN AVERAGE
Unit Of Measure:	KG/D		
Control Point Name:	PLANT - ONCE THROUGH COOLING WATER (OTCW)		
Parameter Name:	TOLUENE C7H8		

MISA Industrial Wastewater Discharge

Company Code:	0000130104	***Result Structure:***	MISA MONTHLY REPORTING
Control Point Id:	0800	***Param Reported As:***	AS SULPHIDE
Sample Date:	2016/03	***Frequency:***	MONTHLY
Regulation:	MISA COMPLIANCE	***Sector:***	PETROLEUM REFINERIES
Value:	0.49838	***Component Type:***	MINIMUM
Unit Of Measure:	KG/D		
Control Point Name:	PLANT - ONCE THROUGH COOLING WATER (OTCW)		
Parameter Name:	SULPHIDE, UNFILTERED REACTIVE		

MISA Industrial Wastewater Discharge

Company Code:	0000130104	***Result Structure:***	MISA MONTHLY REPORTING
Control Point Id:	0800	***Param Reported As:***	NOT APPLICABLE
Sample Date:	2016/03	***Frequency:***	MONTHLY
Regulation:	MISA COMPLIANCE	***Sector:***	PETROLEUM REFINERIES
Value:	0.015109	***Component Type:***	MAXIMUM
Unit Of Measure:	KG/D		
Control Point Name:	PLANT - ONCE THROUGH COOLING WATER (OTCW)		
Parameter Name:	TOLUENE C7H8		

MISA Industrial Wastewater Discharge

Company Code:	0000130104	***Result Structure:***	MISA MONTHLY REPORTING
Control Point Id:	0700	***Param Reported As:***	NOT APPLICABLE
Sample Date:	2016/08	***Frequency:***	MONTHLY
Regulation:	MISA COMPLIANCE	***Sector:***	PETROLEUM REFINERIES
Value:	6.34	***Component Type:***	MINIMUM
Unit Of Measure:	KG/D		
Control Point Name:	PLANT - PROCESS EFFLUENT		
Parameter Name:	RESIDUE,PART LOSS ON IGNIT.		

MISA Industrial Wastewater Discharge

Company Code:	0000130104	***Result Structure:***	MISA MONTHLY REPORTING
Control Point Id:	0700	***Param Reported As:***	AS CARBON
Sample Date:	2016/09	***Frequency:***	MONTHLY
Regulation:	MISA COMPLIANCE	***Sector:***	PETROLEUM REFINERIES
Value:	53.872	***Component Type:***	MAXIMUM
Unit Of Measure:	KG/D		
Control Point Name:	PLANT - PROCESS EFFLUENT		
Parameter Name:	CARBON, DISSOLVED ORGANIC		

MISA Industrial Wastewater Discharge

Company Code:	0000130104	***Result Structure:***	MISA MONTHLY REPORTING
Control Point Id:	0700	***Param Reported As:***	AS PHOSPHORUS
Sample Date:	2016/09	***Frequency:***	MONTHLY
Regulation:	MISA COMPLIANCE	***Sector:***	PETROLEUM REFINERIES
Value:	1.5575	***Component Type:***	AVERAGE
Unit Of Measure:	KG/D		
Control Point Name:	PLANT - PROCESS EFFLUENT		
Parameter Name:	PHOSPHORUS,UNFILTERED TOTAL		

MISA Industrial Wastewater Discharge

Company Code:	0000130104	***Result Structure:***	MISA MONTHLY REPORTING
Control Point Id:	0800	***Param Reported As:***	AS PHENOL
Sample Date:	2016/06	***Frequency:***	MONTHLY
Regulation:	MISA COMPLIANCE	***Sector:***	PETROLEUM REFINERIES
Value:	0.071892	***Component Type:***	AVERAGE
Unit Of Measure:	KG/D		
Control Point Name:	PLANT - ONCE THROUGH COOLING WATER (OTCW)		
Parameter Name:	PHENOLICS, UNFILTERED REACTIVE		

MISA Industrial Wastewater Discharge

Company Code:	0000130104	***Result Structure:***	MISA MONTHLY REPORTING
Control Point Id:	0800	***Param Reported As:***	AS PHENOL
Sample Date:	2016/06	***Frequency:***	MONTHLY
Regulation:	MISA COMPLIANCE	***Sector:***	PETROLEUM REFINERIES
Value:	5	***Component Type:***	NUM. IN AVERAGE
Unit Of Measure:	KG/D		
Control Point Name:	PLANT - ONCE THROUGH COOLING WATER (OTCW)		
Parameter Name:	PHENOLICS, UNFILTERED REACTIVE		

MISA Industrial Wastewater Discharge

Company Code:	0000130104	***Result Structure:***	MISA MONTHLY REPORTING
Control Point Id:	0800	***Param Reported As:***	NOT APPLICABLE
Sample Date:	2016/06	***Frequency:***	MONTHLY
Regulation:	MISA COMPLIANCE	***Sector:***	PETROLEUM REFINERIES
Value:	0.015479	***Component Type:***	MAXIMUM
Unit Of Measure:	KG/D		
Control Point Name:	PLANT - ONCE THROUGH COOLING WATER (OTCW)		
Parameter Name:	BENZENE C6H6		

MISA Industrial Wastewater Discharge

Company Code:	0000130104	***Result Structure:***	MISA MONTHLY REPORTING
Control Point Id:	0700	***Param Reported As:***	AS PHOSPHORUS
Sample Date:	2016/01	***Frequency:***	MONTHLY
Regulation:	MISA COMPLIANCE	***Sector:***	PETROLEUM REFINERIES
Value:	1.0803	***Component Type:***	AVERAGE
Unit Of Measure:	KG/D		
Control Point Name:	PLANT - PROCESS EFFLUENT		
Parameter Name:	PHOSPHORUS,UNFILTERED TOTAL		

MISA Industrial Wastewater Discharge

Company Code:	0000130104	***Result Structure:***	MISA MONTHLY REPORTING

Control Point Id:	0800	***Param Reported As:***	AS PHENOL
Sample Date:	2016/05	***Frequency:***	MONTHLY
Regulation:	MISA COMPLIANCE	***Sector:***	PETROLEUM REFINERIES
Value:	4	***Component Type:***	NUM. IN AVERAGE
Unit Of Measure:	KG/D		
Control Point Name:	PLANT - ONCE THROUGH COOLING WATER (OTCW)		
Parameter Name:	PHENOLICS, UNFILTERED REACTIVE		

MISA Industrial Wastewater Discharge

Company Code:	0000130104	***Result Structure:***	MISA MONTHLY REPORTING
Control Point Id:	0800	***Param Reported As:***	AS SULPHIDE
Sample Date:	2016/05	***Frequency:***	MONTHLY
Regulation:	MISA COMPLIANCE	***Sector:***	PETROLEUM REFINERIES
Value:	0.54399	***Component Type:***	MAXIMUM
Unit Of Measure:	KG/D		
Control Point Name:	PLANT - ONCE THROUGH COOLING WATER (OTCW)		
Parameter Name:	SULPHIDE, UNFILTERED REACTIVE		

MISA Industrial Wastewater Discharge

Company Code:	0000130104	***Result Structure:***	MISA MONTHLY REPORTING
Control Point Id:	0800	***Param Reported As:***	AS SULPHIDE
Sample Date:	2016/05	***Frequency:***	MONTHLY
Regulation:	MISA COMPLIANCE	***Sector:***	PETROLEUM REFINERIES
Value:	4	***Component Type:***	NUM. IN AVERAGE
Unit Of Measure:	KG/D		
Control Point Name:	PLANT - ONCE THROUGH COOLING WATER (OTCW)		
Parameter Name:	SULPHIDE, UNFILTERED REACTIVE		

MISA Industrial Wastewater Discharge

Company Code:	0000130104	***Result Structure:***	MISA MONTHLY REPORTING
Control Point Id:	0800	***Param Reported As:***	NOT APPLICABLE
Sample Date:	2016/06	***Frequency:***	MONTHLY
Regulation:	MISA COMPLIANCE	***Sector:***	PETROLEUM REFINERIES
Value:	0.014378	***Component Type:***	AVERAGE
Unit Of Measure:	KG/D		
Control Point Name:	PLANT - ONCE THROUGH COOLING WATER (OTCW)		
Parameter Name:	BENZENE C6H6		

MISA Industrial Wastewater Discharge

Company Code:	0000130104	***Result Structure:***	MISA MONTHLY REPORTING
Control Point Id:	0700	***Param Reported As:***	AS CARBON
Sample Date:	2016/05	***Frequency:***	MONTHLY
Regulation:	MISA COMPLIANCE	***Sector:***	PETROLEUM REFINERIES
Value:	27.22	***Component Type:***	AVERAGE
Unit Of Measure:	KG/D		
Control Point Name:	PLANT - PROCESS EFFLUENT		
Parameter Name:	CARBON, DISSOLVED ORGANIC		

MISA Industrial Wastewater Discharge

Company Code:	0000130104	***Result Structure:***	MISA MONTHLY REPORTING
Control Point Id:	0700	***Param Reported As:***	AS CARBON
Sample Date:	2016/05	***Frequency:***	MONTHLY
Regulation:	MISA COMPLIANCE	***Sector:***	PETROLEUM REFINERIES
Value:	23.749	***Component Type:***	MINIMUM
Unit Of Measure:	KG/D		
Control Point Name:	PLANT - PROCESS EFFLUENT		

Parameter Name: CARBON, DISSOLVED ORGANIC

MISA Industrial Wastewater Discharge

Company Code:	0000130104	***Result Structure:***	MISA MONTHLY REPORTING
Control Point Id:	0800	***Param Reported As:***	NOT APPLICABLE
Sample Date:	2016/10	***Frequency:***	MONTHLY
Regulation:	MISA COMPLIANCE	***Sector:***	PETROLEUM REFINERIES
Value:	0.01414	***Component Type:***	AVERAGE
Unit Of Measure:	KG/D		
Control Point Name:	PLANT - ONCE THROUGH COOLING WATER (OTCW)		
Parameter Name:	BENZENE C6H6		

MISA Industrial Wastewater Discharge

Company Code:	0000130104	***Result Structure:***	MISA MONTHLY REPORTING
Control Point Id:	0700	***Param Reported As:***	NOT APPLICABLE
Sample Date:	2016/03	***Frequency:***	MONTHLY
Regulation:	MISA COMPLIANCE	***Sector:***	PETROLEUM REFINERIES
Value:	31	***Component Type:***	NUM. IN AVERAGE
Unit Of Measure:	KG/D		
Control Point Name:	PLANT - PROCESS EFFLUENT		
Parameter Name:	RESIDUE,PART LOSS ON IGNIT.		

MISA Industrial Wastewater Discharge

Company Code:	0000130104	***Result Structure:***	MISA MONTHLY REPORTING
Control Point Id:	0700	***Param Reported As:***	AS SULPHIDE
Sample Date:	2016/11	***Frequency:***	MONTHLY
Regulation:	MISA COMPLIANCE	***Sector:***	PETROLEUM REFINERIES
Value:	0.041661	***Component Type:***	AVERAGE
Unit Of Measure:	KG/D		
Control Point Name:	PLANT - PROCESS EFFLUENT		
Parameter Name:	SULPHIDE, UNFILTERED REACTIVE		

MISA Industrial Wastewater Discharge

Company Code:	0000130104	***Result Structure:***	MISA MONTHLY REPORTING
Control Point Id:	0700	***Param Reported As:***	AS NITROGEN
Sample Date:	2016/12	***Frequency:***	MONTHLY
Regulation:	MISA COMPLIANCE	***Sector:***	PETROLEUM REFINERIES
Value:	0	***Component Type:***	MINIMUM
Unit Of Measure:	KG/D		
Control Point Name:	PLANT - PROCESS EFFLUENT		
Parameter Name:	AMMONIUM+AMMONIA, TOTAL FILTER.REAC		

MISA Industrial Wastewater Discharge

Company Code:	0000130104	***Result Structure:***	MISA MONTHLY REPORTING
Control Point Id:	0700	***Param Reported As:***	AS SULPHIDE
Sample Date:	2016/06	***Frequency:***	MONTHLY
Regulation:	MISA COMPLIANCE	***Sector:***	PETROLEUM REFINERIES
Value:	0.040761	***Component Type:***	MINIMUM
Unit Of Measure:	KG/D		
Control Point Name:	PLANT - PROCESS EFFLUENT		
Parameter Name:	SULPHIDE, UNFILTERED REACTIVE		

MISA Industrial Wastewater Discharge

Company Code:	0000130104	***Result Structure:***	MISA MONTHLY REPORTING
Control Point Id:	0700	***Param Reported As:***	NOT APPLICABLE
Sample Date:	2016/05	***Frequency:***	MONTHLY
Regulation:	MISA COMPLIANCE	***Sector:***	PETROLEUM REFINERIES
Value:	4	***Component Type:***	NUM. IN AVERAGE
Unit Of Measure:	KG/D		
Control Point Name:	PLANT - PROCESS EFFLUENT		
Parameter Name:	RESIDUE, PARTICULATE		

MISA Industrial Wastewater Discharge

Company Code:	0000130104	***Result Structure:***	MISA MONTHLY REPORTING
Control Point Id:	0700	***Param Reported As:***	NOT APPLICABLE
Sample Date:	2016/05	***Frequency:***	MONTHLY
Regulation:	MISA COMPLIANCE	***Sector:***	PETROLEUM REFINERIES
Value:	7.9099	***Component Type:***	AVERAGE
Unit Of Measure:	KG/D		
Control Point Name:	PLANT - PROCESS EFFLUENT		
Parameter Name:	RESIDUE,PART LOSS ON IGNIT.		

MISA Industrial Wastewater Discharge

Company Code:	0000130104	***Result Structure:***	MISA MONTHLY REPORTING
Control Point Id:	0800	***Param Reported As:***	AS PHENOL
Sample Date:	2016/02	***Frequency:***	MONTHLY
Regulation:	MISA COMPLIANCE	***Sector:***	PETROLEUM REFINERIES
Value:	4	***Component Type:***	NUM. IN AVERAGE
Unit Of Measure:	KG/D		
Control Point Name:	PLANT - ONCE THROUGH COOLING WATER (OTCW)		
Parameter Name:	PHENOLICS, UNFILTERED REACTIVE		

MISA Industrial Wastewater Discharge

Company Code:	0000130104	***Result Structure:***	MISA MONTHLY REPORTING
Control Point Id:	0800	***Param Reported As:***	AS SULPHIDE
Sample Date:	2016/02	***Frequency:***	MONTHLY
Regulation:	MISA COMPLIANCE	***Sector:***	PETROLEUM REFINERIES
Value:	0.5041	***Component Type:***	AVERAGE
Unit Of Measure:	KG/D		
Control Point Name:	PLANT - ONCE THROUGH COOLING WATER (OTCW)		
Parameter Name:	SULPHIDE, UNFILTERED REACTIVE		

MISA Industrial Wastewater Discharge

Company Code:	0000130104	***Result Structure:***	MISA MONTHLY REPORTING
Control Point Id:	0800	***Param Reported As:***	AS SULPHIDE
Sample Date:	2016/02	***Frequency:***	MONTHLY
Regulation:	MISA COMPLIANCE	***Sector:***	PETROLEUM REFINERIES
Value:	0.4872	***Component Type:***	MINIMUM
Unit Of Measure:	KG/D		
Control Point Name:	PLANT - ONCE THROUGH COOLING WATER (OTCW)		
Parameter Name:	SULPHIDE, UNFILTERED REACTIVE		

MISA Industrial Wastewater Discharge

Company Code:	0000130104	***Result Structure:***	MISA MONTHLY REPORTING
Control Point Id:	0800	***Param Reported As:***	AS SULPHIDE
Sample Date:	2016/11	***Frequency:***	MONTHLY
Regulation:	MISA COMPLIANCE	***Sector:***	PETROLEUM REFINERIES
Value:	0.49544	***Component Type:***	MINIMUM
Unit Of Measure:	KG/D		

Control Point Name: PLANT - ONCE THROUGH COOLING WATER (OTCW)
Parameter Name: SULPHIDE, UNFILTERED REACTIVE

MISA Industrial Wastewater Discharge

Company Code: 0000130104
Control Point Id: 0800
Sample Date: 2016/12
Regulation: MISA COMPLIANCE
Value: 0.0145
Unit Of Measure: KG/D
Result Structure: MISA MONTHLY REPORTING
Param Reported As: NOT APPLICABLE
Frequency: MONTHLY
Sector: PETROLEUM REFINERIES
Component Type: MAXIMUM
Control Point Name: PLANT - ONCE THROUGH COOLING WATER (OTCW)
Parameter Name: BENZENE C6H6

MISA Industrial Wastewater Discharge

Company Code: 0000130104
Control Point Id: 0700
Sample Date: 2016/04
Regulation: MISA COMPLIANCE
Value: 0.42052
Unit Of Measure: KG/D
Result Structure: MISA MONTHLY REPORTING
Param Reported As: AS NITROGEN
Frequency: MONTHLY
Sector: PETROLEUM REFINERIES
Component Type: MAXIMUM
Control Point Name: PLANT - PROCESS EFFLUENT
Parameter Name: AMMONIUM+AMMONIA, TOTAL FILTER.REAC

MISA Industrial Wastewater Discharge

Company Code: 0000130104
Control Point Id: 0700
Sample Date: 2016/04
Regulation: MISA COMPLIANCE
Value: 31.897
Unit Of Measure: KG/D
Result Structure: MISA MONTHLY REPORTING
Param Reported As: AS CARBON
Frequency: MONTHLY
Sector: PETROLEUM REFINERIES
Component Type: AVERAGE
Control Point Name: PLANT - PROCESS EFFLUENT
Parameter Name: CARBON, DISSOLVED ORGANIC

MISA Industrial Wastewater Discharge

Company Code: 0000130104
Control Point Id: 0700
Sample Date: 2016/11
Regulation: MISA COMPLIANCE
Value: 0.0067929
Unit Of Measure: KG/D
Result Structure: MISA MONTHLY REPORTING
Param Reported As: AS PHENOL
Frequency: MONTHLY
Sector: PETROLEUM REFINERIES
Component Type: AVERAGE
Control Point Name: PLANT - PROCESS EFFLUENT
Parameter Name: PHENOLICS, UNFILTERED REACTIVE

MISA Industrial Wastewater Discharge

Company Code: 0000130104
Control Point Id: 0700
Sample Date: 2016/11
Regulation: MISA COMPLIANCE
Value: 0.70653
Unit Of Measure: KG/D
Result Structure: MISA MONTHLY REPORTING
Param Reported As: AS PHOSPHORUS
Frequency: MONTHLY
Sector: PETROLEUM REFINERIES
Component Type: MINIMUM
Control Point Name: PLANT - PROCESS EFFLUENT
Parameter Name: PHOSPHORUS,UNFILTERED TOTAL

MISA Industrial Wastewater Discharge

Company Code:	0000130104	***Result Structure:***	MISA MONTHLY REPORTING
Control Point Id:	0700	***Param Reported As:***	AS PHENOL
Sample Date:	2016/07	***Frequency:***	MONTHLY
Regulation:	MISA COMPLIANCE	***Sector:***	PETROLEUM REFINERIES
Value:	0.005863	***Component Type:***	MINIMUM
Unit Of Measure:	KG/D		
Control Point Name:	PLANT - PROCESS EFFLUENT		
Parameter Name:	PHENOLICS, UNFILTERED REACTIVE		

MISA Industrial Wastewater Discharge

Company Code:	0000130104	***Result Structure:***	MISA MONTHLY REPORTING
Control Point Id:	0700	***Param Reported As:***	AS PHOSPHORUS
Sample Date:	2016/07	***Frequency:***	MONTHLY
Regulation:	MISA COMPLIANCE	***Sector:***	PETROLEUM REFINERIES
Value:	5.4365	***Component Type:***	MAXIMUM
Unit Of Measure:	KG/D		
Control Point Name:	PLANT - PROCESS EFFLUENT		
Parameter Name:	PHOSPHORUS,UNFILTERED TOTAL		

MISA Industrial Wastewater Discharge

Company Code:	0000130104	***Result Structure:***	MISA MONTHLY REPORTING
Control Point Id:	0800	***Param Reported As:***	NOT APPLICABLE
Sample Date:	2016/12	***Frequency:***	MONTHLY
Regulation:	MISA COMPLIANCE	***Sector:***	PETROLEUM REFINERIES
Value:	4	***Component Type:***	NUM. IN AVERAGE
Unit Of Measure:	M3/D		
Control Point Name:	PLANT - ONCE THROUGH COOLING WATER (OTCW)		
Parameter Name:	FLOW		

MISA Industrial Wastewater Discharge

Company Code:	0000130104	***Result Structure:***	MISA MONTHLY REPORTING
Control Point Id:	0800	***Param Reported As:***	NOT APPLICABLE
Sample Date:	2016/12	***Frequency:***	MONTHLY
Regulation:	MISA COMPLIANCE	***Sector:***	PETROLEUM REFINERIES
Value:	0.0145	***Component Type:***	MAXIMUM
Unit Of Measure:	KG/D		
Control Point Name:	PLANT - ONCE THROUGH COOLING WATER (OTCW)		
Parameter Name:	TOLUENE C7H8		

MISA Industrial Wastewater Discharge

Company Code:	0000130104	***Result Structure:***	MISA MONTHLY REPORTING
Control Point Id:	0700	***Param Reported As:***	NOT APPLICABLE
Sample Date:	2016/10	***Frequency:***	MONTHLY
Regulation:	MISA COMPLIANCE	***Sector:***	PETROLEUM REFINERIES
Value:	6.373	***Component Type:***	MAXIMUM
Unit Of Measure:	KG/D		
Control Point Name:	PLANT - PROCESS EFFLUENT		
Parameter Name:	RESIDUE, PARTICULATE		

MISA Industrial Wastewater Discharge

Company Code:	0000130104	***Result Structure:***	MISA MONTHLY REPORTING
Control Point Id:	0700	***Param Reported As:***	NOT APPLICABLE
Sample Date:	2016/10	***Frequency:***	MONTHLY
Regulation:	MISA COMPLIANCE	***Sector:***	PETROLEUM REFINERIES
Value:	5	***Component Type:***	NUM. IN AVERAGE

Unit Of Measure: KG/D
Control Point Name: PLANT - PROCESS EFFLUENT
Parameter Name: RESIDUE, PARTICULATE

MISA Industrial Wastewater Discharge

Company Code: 0000130104
Control Point Id: 0700
Sample Date: 2016/10
Regulation: MISA COMPLIANCE
Value: 2.211
Unit Of Measure: KG/D
Control Point Name: PLANT - PROCESS EFFLUENT
Parameter Name: RESIDUE,PART LOSS ON IGNIT.
Result Structure: MISA MONTHLY REPORTING
Param Reported As: NOT APPLICABLE
Frequency: MONTHLY
Sector: PETROLEUM REFINERIES
Component Type: MINIMUM

MISA Industrial Wastewater Discharge

Company Code: 0000130104
Control Point Id: 0800
Sample Date: 2016/01
Regulation: MISA COMPLIANCE
Value: 0.014509
Unit Of Measure: KG/D
Control Point Name: PLANT - ONCE THROUGH COOLING WATER (OTCW)
Parameter Name: BENZENE C6H6
Result Structure: MISA MONTHLY REPORTING
Param Reported As: NOT APPLICABLE
Frequency: MONTHLY
Sector: PETROLEUM REFINERIES
Component Type: AVERAGE

MISA Industrial Wastewater Discharge

Company Code: 0000130104
Control Point Id: 0700
Sample Date: 2016/07
Regulation: MISA COMPLIANCE
Value: 0.058611
Unit Of Measure: KG/D
Control Point Name: PLANT - PROCESS EFFLUENT
Parameter Name: SULPHIDE, UNFILTERED REACTIVE
Result Structure: MISA MONTHLY REPORTING
Param Reported As: AS SULPHIDE
Frequency: MONTHLY
Sector: PETROLEUM REFINERIES
Component Type: AVERAGE

MISA Industrial Wastewater Discharge

Company Code: 0000130104
Control Point Id: 0700
Sample Date: 2016/01
Regulation: MISA COMPLIANCE
Value: 25.152
Unit Of Measure: KG/D
Control Point Name: PLANT - PROCESS EFFLUENT
Parameter Name: RESIDUE,PART LOSS ON IGNIT.
Result Structure: MISA MONTHLY REPORTING
Param Reported As: NOT APPLICABLE
Frequency: MONTHLY
Sector: PETROLEUM REFINERIES
Component Type: MAXIMUM

MISA Industrial Wastewater Discharge

Company Code: 0000130104
Control Point Id: 0700
Sample Date: 2016/01
Regulation: MISA COMPLIANCE
Value: 4.4615
Unit Of Measure: KG/D
Control Point Name: PLANT - PROCESS EFFLUENT
Parameter Name: SOLVENT EXTRACTABLES
Result Structure: MISA MONTHLY REPORTING
Param Reported As: NOT APPLICABLE
Frequency: MONTHLY
Sector: PETROLEUM REFINERIES
Component Type: MAXIMUM

MISA Industrial Wastewater

Discharge

Company Code:	0000130104	***Result Structure:***	MISA MONTHLY REPORTING
Control Point Id:	0700	***Param Reported As:***	AS PHOSPHORUS
Sample Date:	2016/01	***Frequency:***	MONTHLY
Regulation:	MISA COMPLIANCE	***Sector:***	PETROLEUM REFINERIES
Value:	4	***Component Type:***	NUM. IN AVERAGE
Unit Of Measure:	KG/D		
Control Point Name:	PLANT - PROCESS EFFLUENT		
Parameter Name:	PHOSPHORUS,UNFILTERED TOTAL		

MISA Industrial Wastewater Discharge

Company Code:	0000130104	***Result Structure:***	MISA MONTHLY REPORTING
Control Point Id:	0700	***Param Reported As:***	NOT APPLICABLE
Sample Date:	2016/02	***Frequency:***	MONTHLY
Regulation:	MISA COMPLIANCE	***Sector:***	PETROLEUM REFINERIES
Value:	11281	***Component Type:***	MAXIMUM
Unit Of Measure:	M3/D		
Control Point Name:	PLANT - PROCESS EFFLUENT		
Parameter Name:	FLOW		

MISA Industrial Wastewater Discharge

Company Code:	0000130104	***Result Structure:***	MISA MONTHLY REPORTING
Control Point Id:	0700	***Param Reported As:***	NOT APPLICABLE
Sample Date:	2016/02	***Frequency:***	MONTHLY
Regulation:	MISA COMPLIANCE	***Sector:***	PETROLEUM REFINERIES
Value:	4038	***Component Type:***	MINIMUM
Unit Of Measure:	M3/D		
Control Point Name:	PLANT - PROCESS EFFLUENT		
Parameter Name:	FLOW		

MISA Industrial Wastewater Discharge

Company Code:	0000130104	***Result Structure:***	MISA MONTHLY REPORTING
Control Point Id:	0700	***Param Reported As:***	NOT APPLICABLE
Sample Date:	2016/04	***Frequency:***	MONTHLY
Regulation:	MISA COMPLIANCE	***Sector:***	PETROLEUM REFINERIES
Value:	8.924	***Component Type:***	MAXIMUM
Unit Of Measure:	KG/D		
Control Point Name:	PLANT - PROCESS EFFLUENT		
Parameter Name:	RESIDUE, PARTICULATE		

MISA Industrial Wastewater Discharge

Company Code:	0000130104	***Result Structure:***	MISA MONTHLY REPORTING
Control Point Id:	0700	***Param Reported As:***	NOT APPLICABLE
Sample Date:	2016/04	***Frequency:***	MONTHLY
Regulation:	MISA COMPLIANCE	***Sector:***	PETROLEUM REFINERIES
Value:	5.17	***Component Type:***	MINIMUM
Unit Of Measure:	KG/D		
Control Point Name:	PLANT - PROCESS EFFLUENT		
Parameter Name:	RESIDUE, PARTICULATE		

MISA Industrial Wastewater Discharge

Company Code:	0000130104	***Result Structure:***	MISA MONTHLY REPORTING
Control Point Id:	0800	***Param Reported As:***	NOT APPLICABLE
Sample Date:	2016/10	***Frequency:***	MONTHLY
Regulation:	MISA COMPLIANCE	***Sector:***	PETROLEUM REFINERIES

Value: 70699.6 ***Component Type:*** AVERAGE
Unit Of Measure: M3/D
Control Point Name: PLANT - ONCE THROUGH COOLING WATER (OTCW)
Parameter Name: FLOW

MISA Industrial Wastewater Discharge

Company Code: 0000130104 ***Result Structure:*** MISA MONTHLY REPORTING
Control Point Id: 0800 ***Param Reported As:*** AS PHENOL
Sample Date: 2016/10 ***Frequency:*** MONTHLY
Regulation: MISA COMPLIANCE ***Sector:*** PETROLEUM REFINERIES
Value: 0.070766 ***Component Type:*** AVERAGE
Unit Of Measure: KG/D
Control Point Name: PLANT - ONCE THROUGH COOLING WATER (OTCW)
Parameter Name: PHENOLICS, UNFILTERED REACTIVE

MISA Industrial Wastewater Discharge

Company Code: 0000130104 ***Result Structure:*** MISA MONTHLY REPORTING
Control Point Id: 0800 ***Param Reported As:*** AS PHENOL
Sample Date: 2016/10 ***Frequency:*** MONTHLY
Regulation: MISA COMPLIANCE ***Sector:*** PETROLEUM REFINERIES
Value: 5 ***Component Type:*** NUM. IN AVERAGE
Unit Of Measure: KG/D
Control Point Name: PLANT - ONCE THROUGH COOLING WATER (OTCW)
Parameter Name: PHENOLICS, UNFILTERED REACTIVE

MISA Industrial Wastewater Discharge

Company Code: 0000130104 ***Result Structure:*** MISA MONTHLY REPORTING
Control Point Id: 0800 ***Param Reported As:*** NOT APPLICABLE
Sample Date: 2016/07 ***Frequency:*** MONTHLY
Regulation: MISA COMPLIANCE ***Sector:*** PETROLEUM REFINERIES
Value: 70753.9 ***Component Type:*** AVERAGE
Unit Of Measure: M3/D
Control Point Name: PLANT - ONCE THROUGH COOLING WATER (OTCW)
Parameter Name: FLOW

MISA Industrial Wastewater Discharge

Company Code: 0000130104 ***Result Structure:*** MISA MONTHLY REPORTING
Control Point Id: 0800 ***Param Reported As:*** AS SULPHIDE
Sample Date: 2016/07 ***Frequency:*** MONTHLY
Regulation: MISA COMPLIANCE ***Sector:*** PETROLEUM REFINERIES
Value: 0.51649 ***Component Type:*** MAXIMUM
Unit Of Measure: KG/D
Control Point Name: PLANT - ONCE THROUGH COOLING WATER (OTCW)
Parameter Name: SULPHIDE, UNFILTERED REACTIVE

MISA Industrial Wastewater Discharge

Company Code: 0000130104 ***Result Structure:*** MISA MONTHLY REPORTING
Control Point Id: 0800 ***Param Reported As:*** NOT APPLICABLE
Sample Date: 2016/08 ***Frequency:*** MONTHLY
Regulation: MISA COMPLIANCE ***Sector:*** PETROLEUM REFINERIES
Value: 0.014305 ***Component Type:*** AVERAGE
Unit Of Measure: KG/D
Control Point Name: PLANT - ONCE THROUGH COOLING WATER (OTCW)
Parameter Name: BENZENE C6H6

MISA Industrial Wastewater Discharge

Company Code:	0000130104	***Result Structure:***	MISA MONTHLY REPORTING
Control Point Id:	0800	***Param Reported As:***	NOT APPLICABLE
Sample Date:	2016/08	***Frequency:***	MONTHLY
Regulation:	MISA COMPLIANCE	***Sector:***	PETROLEUM REFINERIES
Value:	5	***Component Type:***	NUM. IN AVERAGE
Unit Of Measure:	M3/D		
Control Point Name:	PLANT - ONCE THROUGH COOLING WATER (OTCW)		
Parameter Name:	FLOW		

MISA Industrial Wastewater Discharge

Company Code:	0000130104	***Result Structure:***	MISA MONTHLY REPORTING
Control Point Id:	0800	***Param Reported As:***	AS PHENOL
Sample Date:	2016/07	***Frequency:***	MONTHLY
Regulation:	MISA COMPLIANCE	***Sector:***	PETROLEUM REFINERIES
Value:	4	***Component Type:***	NUM. IN AVERAGE
Unit Of Measure:	KG/D		
Control Point Name:	PLANT - ONCE THROUGH COOLING WATER (OTCW)		
Parameter Name:	PHENOLICS, UNFILTERED REACTIVE		

MISA Industrial Wastewater Discharge

Company Code:	0000130104	***Result Structure:***	MISA MONTHLY REPORTING
Control Point Id:	0700	***Param Reported As:***	AS PHENOL
Sample Date:	2016/02	***Frequency:***	MONTHLY
Regulation:	MISA COMPLIANCE	***Sector:***	PETROLEUM REFINERIES
Value:	0.011281	***Component Type:***	MAXIMUM
Unit Of Measure:	KG/D		
Control Point Name:	PLANT - PROCESS EFFLUENT		
Parameter Name:	PHENOLICS, UNFILTERED REACTIVE		

MISA Industrial Wastewater Discharge

Company Code:	0000130104	***Result Structure:***	MISA MONTHLY REPORTING
Control Point Id:	0800	***Param Reported As:***	NOT APPLICABLE
Sample Date:	2016/10	***Frequency:***	MONTHLY
Regulation:	MISA COMPLIANCE	***Sector:***	PETROLEUM REFINERIES
Value:	5	***Component Type:***	NUM. IN AVERAGE
Unit Of Measure:	KG/D		
Control Point Name:	PLANT - ONCE THROUGH COOLING WATER (OTCW)		
Parameter Name:	TOLUENE C7H8		

MISA Industrial Wastewater Discharge

Company Code:	0000130104	***Result Structure:***	MISA MONTHLY REPORTING
Control Point Id:	0800	***Param Reported As:***	NOT APPLICABLE
Sample Date:	2016/11	***Frequency:***	MONTHLY
Regulation:	MISA COMPLIANCE	***Sector:***	PETROLEUM REFINERIES
Value:	5	***Component Type:***	NUM. IN AVERAGE
Unit Of Measure:	M3/D		
Control Point Name:	PLANT - ONCE THROUGH COOLING WATER (OTCW)		
Parameter Name:	FLOW		

MISA Industrial Wastewater Discharge

Company Code:	0000130104	***Result Structure:***	MISA MONTHLY REPORTING
Control Point Id:	0700	***Param Reported As:***	AS PHOSPHORUS
Sample Date:	2016/09	***Frequency:***	MONTHLY

Regulation:	MISA COMPLIANCE	***Sector:***	PETROLEUM REFINERIES
Value:	2.3352	***Component Type:***	MAXIMUM
Unit Of Measure:	KG/D		
Control Point Name:	PLANT - PROCESS EFFLUENT		
Parameter Name:	PHOSPHORUS,UNFILTERED TOTAL		

MISA Industrial Wastewater Discharge

Company Code:	0000130104	***Result Structure:***	MISA MONTHLY REPORTING
Control Point Id:	0700	***Param Reported As:***	NOT APPLICABLE
Sample Date:	2016/09	***Frequency:***	MONTHLY
Regulation:	MISA COMPLIANCE	***Sector:***	PETROLEUM REFINERIES
Value:	4	***Component Type:***	NUM. IN AVERAGE
Unit Of Measure:	KG/D		
Control Point Name:	PLANT - PROCESS EFFLUENT		
Parameter Name:	RESIDUE, PARTICULATE		

MISA Industrial Wastewater Discharge

Company Code:	0000130104	***Result Structure:***	MISA MONTHLY REPORTING
Control Point Id:	0700	***Param Reported As:***	NOT APPLICABLE
Sample Date:	2016/09	***Frequency:***	MONTHLY
Regulation:	MISA COMPLIANCE	***Sector:***	PETROLEUM REFINERIES
Value:	35.56	***Component Type:***	MAXIMUM
Unit Of Measure:	KG/D		
Control Point Name:	PLANT - PROCESS EFFLUENT		
Parameter Name:	RESIDUE,PART LOSS ON IGNIT.		

MISA Industrial Wastewater Discharge

Company Code:	0000130104	***Result Structure:***	MISA MONTHLY REPORTING
Control Point Id:	0700	***Param Reported As:***	AS CARBON
Sample Date:	2016/03	***Frequency:***	MONTHLY
Regulation:	MISA COMPLIANCE	***Sector:***	PETROLEUM REFINERIES
Value:	5	***Component Type:***	NUM. IN AVERAGE
Unit Of Measure:	KG/D		
Control Point Name:	PLANT - PROCESS EFFLUENT		
Parameter Name:	CARBON, DISSOLVED ORGANIC		

MISA Industrial Wastewater Discharge

Company Code:	0000130104	***Result Structure:***	MISA MONTHLY REPORTING
Control Point Id:	0800	***Param Reported As:***	NOT APPLICABLE
Sample Date:	2016/08	***Frequency:***	MONTHLY
Regulation:	MISA COMPLIANCE	***Sector:***	PETROLEUM REFINERIES
Value:	0.014305	***Component Type:***	AVERAGE
Unit Of Measure:	KG/D		
Control Point Name:	PLANT - ONCE THROUGH COOLING WATER (OTCW)		
Parameter Name:	TOLUENE C7H8		

MISA Industrial Wastewater Discharge

Company Code:	0000130104	***Result Structure:***	MISA MONTHLY REPORTING
Control Point Id:	0800	***Param Reported As:***	NOT APPLICABLE
Sample Date:	2016/09	***Frequency:***	MONTHLY
Regulation:	MISA COMPLIANCE	***Sector:***	PETROLEUM REFINERIES
Value:	0.014534	***Component Type:***	AVERAGE
Unit Of Measure:	KG/D		
Control Point Name:	PLANT - ONCE THROUGH COOLING WATER (OTCW)		
Parameter Name:	BENZENE C6H6		

MISA Industrial Wastewater Discharge

Company Code:	0000130104	***Result Structure:***	MISA MONTHLY REPORTING
Control Point Id:	0700	***Param Reported As:***	AS PHOSPHORUS
Sample Date:	2016/01	***Frequency:***	MONTHLY
Regulation:	MISA COMPLIANCE	***Sector:***	PETROLEUM REFINERIES
Value:	1.6331	***Component Type:***	MAXIMUM
Unit Of Measure:	KG/D		
Control Point Name:	PLANT - PROCESS EFFLUENT		
Parameter Name:	PHOSPHORUS,UNFILTERED TOTAL		

MISA Industrial Wastewater Discharge

Company Code:	0000130104	***Result Structure:***	MISA MONTHLY REPORTING
Control Point Id:	0700	***Param Reported As:***	NOT APPLICABLE
Sample Date:	2016/01	***Frequency:***	MONTHLY
Regulation:	MISA COMPLIANCE	***Sector:***	PETROLEUM REFINERIES
Value:	8.1673	***Component Type:***	AVERAGE
Unit Of Measure:	KG/D		
Control Point Name:	PLANT - PROCESS EFFLUENT		
Parameter Name:	RESIDUE, PARTICULATE		

MISA Industrial Wastewater Discharge

Company Code:	0000130104	***Result Structure:***	MISA MONTHLY REPORTING
Control Point Id:	0700	***Param Reported As:***	AS SULPHIDE
Sample Date:	2016/01	***Frequency:***	MONTHLY
Regulation:	MISA COMPLIANCE	***Sector:***	PETROLEUM REFINERIES
Value:	0.051618	***Component Type:***	MINIMUM
Unit Of Measure:	KG/D		
Control Point Name:	PLANT - PROCESS EFFLUENT		
Parameter Name:	SULPHIDE, UNFILTERED REACTIVE		

MISA Industrial Wastewater Discharge

Company Code:	0000130104	***Result Structure:***	MISA MONTHLY REPORTING
Control Point Id:	0700	***Param Reported As:***	NOT APPLICABLE
Sample Date:	2016/04	***Frequency:***	MONTHLY
Regulation:	MISA COMPLIANCE	***Sector:***	PETROLEUM REFINERIES
Value:	4.465	***Component Type:***	MINIMUM
Unit Of Measure:	KG/D		
Control Point Name:	PLANT - PROCESS EFFLUENT		
Parameter Name:	RESIDUE,PART LOSS ON IGNIT.		

MISA Industrial Wastewater Discharge

Company Code:	0000130104	***Result Structure:***	MISA MONTHLY REPORTING
Control Point Id:	0700	***Param Reported As:***	NOT APPLICABLE
Sample Date:	2016/04	***Frequency:***	MONTHLY
Regulation:	MISA COMPLIANCE	***Sector:***	PETROLEUM REFINERIES
Value:	3.7203	***Component Type:***	AVERAGE
Unit Of Measure:	KG/D		
Control Point Name:	PLANT - PROCESS EFFLUENT		
Parameter Name:	SOLVENT EXTRACTABLES		

MISA Industrial Wastewater Discharge

Company Code:	0000130104	***Result Structure:***	MISA MONTHLY REPORTING
Control Point Id:	0700	***Param Reported As:***	AS SULPHIDE

Sample Date:	2016/04	***Frequency:***	MONTHLY
Regulation:	MISA COMPLIANCE	***Sector:***	PETROLEUM REFINERIES
Value:	0.062468	***Component Type:***	MAXIMUM
Unit Of Measure:	KG/D		
Control Point Name:	PLANT - PROCESS EFFLUENT		
Parameter Name:	SULPHIDE, UNFILTERED REACTIVE		

MISA Industrial Wastewater Discharge

Company Code:	0000130104	***Result Structure:***	MISA MONTHLY REPORTING
Control Point Id:	0800	***Param Reported As:***	NOT APPLICABLE
Sample Date:	2016/10	***Frequency:***	MONTHLY
Regulation:	MISA COMPLIANCE	***Sector:***	PETROLEUM REFINERIES
Value:	0.014816	***Component Type:***	MAXIMUM
Unit Of Measure:	KG/D		
Control Point Name:	PLANT - ONCE THROUGH COOLING WATER (OTCW)		
Parameter Name:	BENZENE C6H6		

MISA Industrial Wastewater Discharge

Company Code:	0000130104	***Result Structure:***	MISA MONTHLY REPORTING
Control Point Id:	0800	***Param Reported As:***	NOT APPLICABLE
Sample Date:	2016/10	***Frequency:***	MONTHLY
Regulation:	MISA COMPLIANCE	***Sector:***	PETROLEUM REFINERIES
Value:	5	***Component Type:***	NUM. IN AVERAGE
Unit Of Measure:	M3/D		
Control Point Name:	PLANT - ONCE THROUGH COOLING WATER (OTCW)		
Parameter Name:	FLOW		

MISA Industrial Wastewater Discharge

Company Code:	0000130104	***Result Structure:***	MISA MONTHLY REPORTING
Control Point Id:	0800	***Param Reported As:***	AS PHENOL
Sample Date:	2016/10	***Frequency:***	MONTHLY
Regulation:	MISA COMPLIANCE	***Sector:***	PETROLEUM REFINERIES
Value:	0.074082	***Component Type:***	MAXIMUM
Unit Of Measure:	KG/D		
Control Point Name:	PLANT - ONCE THROUGH COOLING WATER (OTCW)		
Parameter Name:	PHENOLICS, UNFILTERED REACTIVE		

MISA Industrial Wastewater Discharge

Company Code:	0000130104	***Result Structure:***	MISA MONTHLY REPORTING
Control Point Id:	0800	***Param Reported As:***	AS SULPHIDE
Sample Date:	2016/10	***Frequency:***	MONTHLY
Regulation:	MISA COMPLIANCE	***Sector:***	PETROLEUM REFINERIES
Value:	0.4949	***Component Type:***	AVERAGE
Unit Of Measure:	KG/D		
Control Point Name:	PLANT - ONCE THROUGH COOLING WATER (OTCW)		
Parameter Name:	SULPHIDE, UNFILTERED REACTIVE		

MISA Industrial Wastewater Discharge

Company Code:	0000130104	***Result Structure:***	MISA MONTHLY REPORTING
Control Point Id:	0800	***Param Reported As:***	AS PHENOL
Sample Date:	2016/07	***Frequency:***	MONTHLY
Regulation:	MISA COMPLIANCE	***Sector:***	PETROLEUM REFINERIES
Value:	0.073784	***Component Type:***	MAXIMUM
Unit Of Measure:	KG/D		
Control Point Name:	PLANT - ONCE THROUGH COOLING WATER (OTCW)		
Parameter Name:	PHENOLICS, UNFILTERED REACTIVE		

MISA Industrial Wastewater Discharge

Company Code:	0000130104	***Result Structure:***	MISA MONTHLY REPORTING
Control Point Id:	0800	***Param Reported As:***	AS PHENOL
Sample Date:	2016/07	***Frequency:***	MONTHLY
Regulation:	MISA COMPLIANCE	***Sector:***	PETROLEUM REFINERIES
Value:	0.064629	***Component Type:***	MINIMUM
Unit Of Measure:	KG/D		
Control Point Name:	PLANT - ONCE THROUGH COOLING WATER (OTCW)		
Parameter Name:	PHENOLICS, UNFILTERED REACTIVE		

MISA Industrial Wastewater Discharge

Company Code:	0000130104	***Result Structure:***	MISA MONTHLY REPORTING
Control Point Id:	0800	***Param Reported As:***	NOT APPLICABLE
Sample Date:	2016/07	***Frequency:***	MONTHLY
Regulation:	MISA COMPLIANCE	***Sector:***	PETROLEUM REFINERIES
Value:	0.012926	***Component Type:***	MINIMUM
Unit Of Measure:	KG/D		
Control Point Name:	PLANT - ONCE THROUGH COOLING WATER (OTCW)		
Parameter Name:	TOLUENE C7H8		

MISA Industrial Wastewater Discharge

Company Code:	0000130104	***Result Structure:***	MISA MONTHLY REPORTING
Control Point Id:	0800	***Param Reported As:***	NOT APPLICABLE
Sample Date:	2016/07	***Frequency:***	MONTHLY
Regulation:	MISA COMPLIANCE	***Sector:***	PETROLEUM REFINERIES
Value:	4	***Component Type:***	NUM. IN AVERAGE
Unit Of Measure:	KG/D		
Control Point Name:	PLANT - ONCE THROUGH COOLING WATER (OTCW)		
Parameter Name:	TOLUENE C7H8		

MISA Industrial Wastewater Discharge

Company Code:	0000130104	***Result Structure:***	MISA MONTHLY REPORTING
Control Point Id:	0800	***Param Reported As:***	NOT APPLICABLE
Sample Date:	2016/08	***Frequency:***	MONTHLY
Regulation:	MISA COMPLIANCE	***Sector:***	PETROLEUM REFINERIES
Value:	0.014062	***Component Type:***	MINIMUM
Unit Of Measure:	KG/D		
Control Point Name:	PLANT - ONCE THROUGH COOLING WATER (OTCW)		
Parameter Name:	BENZENE C6H6		

MISA Industrial Wastewater Discharge

Company Code:	0000130104	***Result Structure:***	MISA MONTHLY REPORTING
Control Point Id:	0800	***Param Reported As:***	NOT APPLICABLE
Sample Date:	2016/08	***Frequency:***	MONTHLY
Regulation:	MISA COMPLIANCE	***Sector:***	PETROLEUM REFINERIES
Value:	70311.6	***Component Type:***	MINIMUM
Unit Of Measure:	M3/D		
Control Point Name:	PLANT - ONCE THROUGH COOLING WATER (OTCW)		
Parameter Name:	FLOW		

MISA Industrial Wastewater Discharge

Company Code:	0000130104	***Result Structure:***	MISA MONTHLY REPORTING

Control Point Id:	0800	***Param Reported As:***	AS SULPHIDE
Sample Date:	2016/07	***Frequency:***	MONTHLY
Regulation:	MISA COMPLIANCE	***Sector:***	PETROLEUM REFINERIES
Value:	0.49528	***Component Type:***	AVERAGE
Unit Of Measure:	KG/D		
Control Point Name:	PLANT - ONCE THROUGH COOLING WATER (OTCW)		
Parameter Name:	SULPHIDE, UNFILTERED REACTIVE		

MISA Industrial Wastewater Discharge

Company Code:	0000130104	***Result Structure:***	MISA MONTHLY REPORTING
Control Point Id:	0700	***Param Reported As:***	AS PHENOL
Sample Date:	2016/02	***Frequency:***	MONTHLY
Regulation:	MISA COMPLIANCE	***Sector:***	PETROLEUM REFINERIES
Value:	0.004038	***Component Type:***	MINIMUM
Unit Of Measure:	KG/D		
Control Point Name:	PLANT - PROCESS EFFLUENT		
Parameter Name:	PHENOLICS, UNFILTERED REACTIVE		

MISA Industrial Wastewater Discharge

Company Code:	0000130104	***Result Structure:***	MISA MONTHLY REPORTING
Control Point Id:	0700	***Param Reported As:***	AS SULPHIDE
Sample Date:	2016/09	***Frequency:***	MONTHLY
Regulation:	MISA COMPLIANCE	***Sector:***	PETROLEUM REFINERIES
Value:	0.06237	***Component Type:***	AVERAGE
Unit Of Measure:	KG/D		
Control Point Name:	PLANT - PROCESS EFFLUENT		
Parameter Name:	SULPHIDE, UNFILTERED REACTIVE		

MISA Industrial Wastewater Discharge

Company Code:	0000130104	***Result Structure:***	MISA MONTHLY REPORTING
Control Point Id:	0700	***Param Reported As:***	AS CARBON
Sample Date:	2016/10	***Frequency:***	MONTHLY
Regulation:	MISA COMPLIANCE	***Sector:***	PETROLEUM REFINERIES
Value:	28.679	***Component Type:***	MAXIMUM
Unit Of Measure:	KG/D		
Control Point Name:	PLANT - PROCESS EFFLUENT		
Parameter Name:	CARBON, DISSOLVED ORGANIC		

MISA Industrial Wastewater Discharge

Company Code:	0000130104	***Result Structure:***	MISA MONTHLY REPORTING
Control Point Id:	0700	***Param Reported As:***	NOT APPLICABLE
Sample Date:	2016/02	***Frequency:***	MONTHLY
Regulation:	MISA COMPLIANCE	***Sector:***	PETROLEUM REFINERIES
Value:	29	***Component Type:***	NUM. IN AVERAGE
Unit Of Measure:	KG/D		
Control Point Name:	PLANT - PROCESS EFFLUENT		
Parameter Name:	RESIDUE,PART LOSS ON IGNIT.		

MISA Industrial Wastewater Discharge

Company Code:	0000130104	***Result Structure:***	MISA MONTHLY REPORTING
Control Point Id:	0800	***Param Reported As:***	AS PHENOL
Sample Date:	2016/08	***Frequency:***	MONTHLY
Regulation:	MISA COMPLIANCE	***Sector:***	PETROLEUM REFINERIES
Value:	5	***Component Type:***	NUM. IN AVERAGE
Unit Of Measure:	KG/D		
Control Point Name:	PLANT - ONCE THROUGH COOLING WATER (OTCW)		

Parameter Name: PHENOLICS, UNFILTERED REACTIVE

MISA Industrial Wastewater Discharge

Company Code:	0000130104	***Result Structure:***	MISA MONTHLY REPORTING
Control Point Id:	0800	***Param Reported As:***	AS SULPHIDE
Sample Date:	2016/08	***Frequency:***	MONTHLY
Regulation:	MISA COMPLIANCE	***Sector:***	PETROLEUM REFINERIES
Value:	5	***Component Type:***	NUM. IN AVERAGE
Unit Of Measure:	KG/D		
Control Point Name:	PLANT - ONCE THROUGH COOLING WATER (OTCW)		
Parameter Name:	SULPHIDE, UNFILTERED REACTIVE		

MISA Industrial Wastewater Discharge

Company Code:	0000130104	***Result Structure:***	MISA MONTHLY REPORTING
Control Point Id:	0800	***Param Reported As:***	NOT APPLICABLE
Sample Date:	2016/08	***Frequency:***	MONTHLY
Regulation:	MISA COMPLIANCE	***Sector:***	PETROLEUM REFINERIES
Value:	5	***Component Type:***	NUM. IN AVERAGE
Unit Of Measure:	KG/D		
Control Point Name:	PLANT - ONCE THROUGH COOLING WATER (OTCW)		
Parameter Name:	TOLUENE C7H8		

MISA Industrial Wastewater Discharge

Company Code:	0000130104	***Result Structure:***	MISA MONTHLY REPORTING
Control Point Id:	0800	***Param Reported As:***	NOT APPLICABLE
Sample Date:	2016/09	***Frequency:***	MONTHLY
Regulation:	MISA COMPLIANCE	***Sector:***	PETROLEUM REFINERIES
Value:	0.014641	***Component Type:***	MAXIMUM
Unit Of Measure:	KG/D		
Control Point Name:	PLANT - ONCE THROUGH COOLING WATER (OTCW)		
Parameter Name:	BENZENE C6H6		

MISA Industrial Wastewater Discharge

Company Code:	0000130104	***Result Structure:***	MISA MONTHLY REPORTING
Control Point Id:	0700	***Param Reported As:***	NOT APPLICABLE
Sample Date:	2016/10	***Frequency:***	MONTHLY
Regulation:	MISA COMPLIANCE	***Sector:***	PETROLEUM REFINERIES
Value:	29	***Component Type:***	NUM. IN AVERAGE
Unit Of Measure:	M3/D		
Control Point Name:	PLANT - PROCESS EFFLUENT		
Parameter Name:	FLOW		

MISA Industrial Wastewater Discharge

Company Code:	0000130104	***Result Structure:***	MISA MONTHLY REPORTING
Control Point Id:	0700	***Param Reported As:***	AS NITROGEN
Sample Date:	2016/01	***Frequency:***	MONTHLY
Regulation:	MISA COMPLIANCE	***Sector:***	PETROLEUM REFINERIES
Value:	4	***Component Type:***	NUM. IN AVERAGE
Unit Of Measure:	KG/D		
Control Point Name:	PLANT - PROCESS EFFLUENT		
Parameter Name:	AMMONIUM+AMMONIA, TOTAL FILTER.REAC		

MISA Industrial Wastewater Discharge

Company Code:	0000130104	***Result Structure:***	MISA MONTHLY REPORTING
Control Point Id:	0700	***Param Reported As:***	NOT APPLICABLE
Sample Date:	2016/01	***Frequency:***	MONTHLY
Regulation:	MISA COMPLIANCE	***Sector:***	PETROLEUM REFINERIES
Value:	7900.6	***Component Type:***	AVERAGE
Unit Of Measure:	M3/D		
Control Point Name:	PLANT - PROCESS EFFLUENT		
Parameter Name:	FLOW		

MISA Industrial Wastewater Discharge

Company Code:	0000130104	***Result Structure:***	MISA MONTHLY REPORTING
Control Point Id:	0700	***Param Reported As:***	AS PHENOL
Sample Date:	2016/01	***Frequency:***	MONTHLY
Regulation:	MISA COMPLIANCE	***Sector:***	PETROLEUM REFINERIES
Value:	0.005689	***Component Type:***	MINIMUM
Unit Of Measure:	KG/D		
Control Point Name:	PLANT - PROCESS EFFLUENT		
Parameter Name:	PHENOLICS, UNFILTERED REACTIVE		

MISA Industrial Wastewater Discharge

Company Code:	0000130104	***Result Structure:***	MISA MONTHLY REPORTING
Control Point Id:	0800	***Param Reported As:***	AS SULPHIDE
Sample Date:	2016/09	***Frequency:***	MONTHLY
Regulation:	MISA COMPLIANCE	***Sector:***	PETROLEUM REFINERIES
Value:	0.50868	***Component Type:***	AVERAGE
Unit Of Measure:	KG/D		
Control Point Name:	PLANT - ONCE THROUGH COOLING WATER (OTCW)		
Parameter Name:	SULPHIDE, UNFILTERED REACTIVE		

MISA Industrial Wastewater Discharge

Company Code:	0000130104	***Result Structure:***	MISA MONTHLY REPORTING
Control Point Id:	0800	***Param Reported As:***	NOT APPLICABLE
Sample Date:	2016/09	***Frequency:***	MONTHLY
Regulation:	MISA COMPLIANCE	***Sector:***	PETROLEUM REFINERIES
Value:	0.014641	***Component Type:***	MAXIMUM
Unit Of Measure:	KG/D		
Control Point Name:	PLANT - ONCE THROUGH COOLING WATER (OTCW)		
Parameter Name:	TOLUENE C7H8		

MISA Industrial Wastewater Discharge

Company Code:	0000130104	***Result Structure:***	MISA MONTHLY REPORTING
Control Point Id:	0700	***Param Reported As:***	NOT APPLICABLE
Sample Date:	2016/03	***Frequency:***	MONTHLY
Regulation:	MISA COMPLIANCE	***Sector:***	PETROLEUM REFINERIES
Value:	4552	***Component Type:***	MINIMUM
Unit Of Measure:	M3/D		
Control Point Name:	PLANT - PROCESS EFFLUENT		
Parameter Name:	FLOW		

MISA Industrial Wastewater Discharge

Company Code:	0000130104	***Result Structure:***	MISA MONTHLY REPORTING
Control Point Id:	0700	***Param Reported As:***	AS PHENOL
Sample Date:	2016/03	***Frequency:***	MONTHLY
Regulation:	MISA COMPLIANCE	***Sector:***	PETROLEUM REFINERIES
Value:	0.0085188	***Component Type:***	AVERAGE
Unit Of Measure:	KG/D		

Control Point Name: PLANT - PROCESS EFFLUENT
Parameter Name: PHENOLICS, UNFILTERED REACTIVE

MISA Industrial Wastewater Discharge

Company Code: 0000130104
Control Point Id: 0700
Sample Date: 2016/03
Regulation: MISA COMPLIANCE
Value: 3.0379
Unit Of Measure: KG/D
Control Point Name: PLANT - PROCESS EFFLUENT
Parameter Name: PHOSPHORUS,UNFILTERED TOTAL
Result Structure: MISA MONTHLY REPORTING
Param Reported As: AS PHOSPHORUS
Frequency: MONTHLY
Sector: PETROLEUM REFINERIES
Component Type: MAXIMUM

MISA Industrial Wastewater Discharge

Company Code: 0000130104
Control Point Id: 0700
Sample Date: 2016/03
Regulation: MISA COMPLIANCE
Value: 8.176
Unit Of Measure: KG/D
Control Point Name: PLANT - PROCESS EFFLUENT
Parameter Name: RESIDUE, PARTICULATE
Result Structure: MISA MONTHLY REPORTING
Param Reported As: NOT APPLICABLE
Frequency: MONTHLY
Sector: PETROLEUM REFINERIES
Component Type: MINIMUM

MISA Industrial Wastewater Discharge

Company Code: 0000130104
Control Point Id: 0700
Sample Date: 2016/03
Regulation: MISA COMPLIANCE
Value: 5
Unit Of Measure: KG/D
Control Point Name: PLANT - PROCESS EFFLUENT
Parameter Name: SOLVENT EXTRACTABLES
Result Structure: MISA MONTHLY REPORTING
Param Reported As: NOT APPLICABLE
Frequency: MONTHLY
Sector: PETROLEUM REFINERIES
Component Type: NUM. IN AVERAGE

MISA Industrial Wastewater Discharge

Company Code: 0000130104
Control Point Id: 0700
Sample Date: 2016/03
Regulation: MISA COMPLIANCE
Value: 0.059534
Unit Of Measure: KG/D
Control Point Name: PLANT - PROCESS EFFLUENT
Parameter Name: SULPHIDE, UNFILTERED REACTIVE
Result Structure: MISA MONTHLY REPORTING
Param Reported As: AS SULPHIDE
Frequency: MONTHLY
Sector: PETROLEUM REFINERIES
Component Type: AVERAGE

MISA Industrial Wastewater Discharge

Company Code: 0000130104
Control Point Id: 0700
Sample Date: 2016/06
Regulation: MISA COMPLIANCE
Value: 2.404
Unit Of Measure: KG/D
Control Point Name: PLANT - PROCESS EFFLUENT
Parameter Name: SOLVENT EXTRACTABLES
Result Structure: MISA MONTHLY REPORTING
Param Reported As: NOT APPLICABLE
Frequency: MONTHLY
Sector: PETROLEUM REFINERIES
Component Type: MINIMUM

MISA Industrial Wastewater Discharge

Company Code:	0000130104	***Result Structure:***	MISA MONTHLY REPORTING
Control Point Id:	0700	***Param Reported As:***	AS SULPHIDE
Sample Date:	2016/06	***Frequency:***	MONTHLY
Regulation:	MISA COMPLIANCE	***Sector:***	PETROLEUM REFINERIES
Value:	0.061803	***Component Type:***	MAXIMUM
Unit Of Measure:	KG/D		
Control Point Name:	PLANT - PROCESS EFFLUENT		
Parameter Name:	SULPHIDE, UNFILTERED REACTIVE		

MISA Industrial Wastewater Discharge

Company Code:	0000130104	***Result Structure:***	MISA MONTHLY REPORTING
Control Point Id:	0700	***Param Reported As:***	NOT APPLICABLE
Sample Date:	2016/07	***Frequency:***	MONTHLY
Regulation:	MISA COMPLIANCE	***Sector:***	PETROLEUM REFINERIES
Value:	5863	***Component Type:***	MINIMUM
Unit Of Measure:	M3/D		
Control Point Name:	PLANT - PROCESS EFFLUENT		
Parameter Name:	FLOW		

MISA Industrial Wastewater Discharge

Company Code:	0000130104	***Result Structure:***	MISA MONTHLY REPORTING
Control Point Id:	0700	***Param Reported As:***	AS PHENOL
Sample Date:	2016/05	***Frequency:***	MONTHLY
Regulation:	MISA COMPLIANCE	***Sector:***	PETROLEUM REFINERIES
Value:	31	***Component Type:***	NUM. IN AVERAGE
Unit Of Measure:	KG/D		
Control Point Name:	PLANT - PROCESS EFFLUENT		
Parameter Name:	PHENOLICS, UNFILTERED REACTIVE		

MISA Industrial Wastewater Discharge

Company Code:	0000130104	***Result Structure:***	MISA MONTHLY REPORTING
Control Point Id:	0800	***Param Reported As:***	AS SULPHIDE
Sample Date:	2016/02	***Frequency:***	MONTHLY
Regulation:	MISA COMPLIANCE	***Sector:***	PETROLEUM REFINERIES
Value:	0.51683	***Component Type:***	MAXIMUM
Unit Of Measure:	KG/D		
Control Point Name:	PLANT - ONCE THROUGH COOLING WATER (OTCW)		
Parameter Name:	SULPHIDE, UNFILTERED REACTIVE		

MISA Industrial Wastewater Discharge

Company Code:	0000130104	***Result Structure:***	MISA MONTHLY REPORTING
Control Point Id:	0700	***Param Reported As:***	NOT APPLICABLE
Sample Date:	2016/05	***Frequency:***	MONTHLY
Regulation:	MISA COMPLIANCE	***Sector:***	PETROLEUM REFINERIES
Value:	2.7242	***Component Type:***	MINIMUM
Unit Of Measure:	KG/D		
Control Point Name:	PLANT - PROCESS EFFLUENT		
Parameter Name:	SOLVENT EXTRACTABLES		

MISA Industrial Wastewater Discharge

Company Code:	0000130104	***Result Structure:***	MISA MONTHLY REPORTING
Control Point Id:	0700	***Param Reported As:***	AS PHOSPHORUS
Sample Date:	2016/11	***Frequency:***	MONTHLY
Regulation:	MISA COMPLIANCE	***Sector:***	PETROLEUM REFINERIES
Value:	1.2046	***Component Type:***	AVERAGE

Unit Of Measure: KG/D
Control Point Name: PLANT - PROCESS EFFLUENT
Parameter Name: PHOSPHORUS,UNFILTERED TOTAL

MISA Industrial Wastewater Discharge

Company Code: 0000130104
Control Point Id: 0700
Sample Date: 2016/07
Regulation: MISA COMPLIANCE
Value: 4
Unit Of Measure: KG/D
Control Point Name: PLANT - PROCESS EFFLUENT
Parameter Name: PHOSPHORUS,UNFILTERED TOTAL
Result Structure: MISA MONTHLY REPORTING
Param Reported As: AS PHOSPHORUS
Frequency: MONTHLY
Sector: PETROLEUM REFINERIES
Component Type: NUM. IN AVERAGE

MISA Industrial Wastewater Discharge

Company Code: 0000130104
Control Point Id: 0700
Sample Date: 2016/12
Regulation: MISA COMPLIANCE
Value: 17.923
Unit Of Measure: KG/D
Control Point Name: PLANT - PROCESS EFFLUENT
Parameter Name: CARBON, DISSOLVED ORGANIC
Result Structure: MISA MONTHLY REPORTING
Param Reported As: AS CARBON
Frequency: MONTHLY
Sector: PETROLEUM REFINERIES
Component Type: MINIMUM

MISA Industrial Wastewater Discharge

Company Code: 0000130104
Control Point Id: 0700
Sample Date: 2016/12
Regulation: MISA COMPLIANCE
Value: 31
Unit Of Measure: KG/D
Control Point Name: PLANT - PROCESS EFFLUENT
Parameter Name: PHENOLICS, UNFILTERED REACTIVE
Result Structure: MISA MONTHLY REPORTING
Param Reported As: AS PHENOL
Frequency: MONTHLY
Sector: PETROLEUM REFINERIES
Component Type: NUM. IN AVERAGE

MISA Industrial Wastewater Discharge

Company Code: 0000130104
Control Point Id: 0700
Sample Date: 2016/12
Regulation: MISA COMPLIANCE
Value: 3.394
Unit Of Measure: KG/D
Control Point Name: PLANT - PROCESS EFFLUENT
Parameter Name: PHOSPHORUS,UNFILTERED TOTAL
Result Structure: MISA MONTHLY REPORTING
Param Reported As: AS PHOSPHORUS
Frequency: MONTHLY
Sector: PETROLEUM REFINERIES
Component Type: MAXIMUM

MISA Industrial Wastewater Discharge

Company Code: 0000130104
Control Point Id: 0700
Sample Date: 2016/12
Regulation: MISA COMPLIANCE
Value: 15.86
Unit Of Measure: KG/D
Control Point Name: PLANT - PROCESS EFFLUENT
Parameter Name: RESIDUE, PARTICULATE
Result Structure: MISA MONTHLY REPORTING
Param Reported As: NOT APPLICABLE
Frequency: MONTHLY
Sector: PETROLEUM REFINERIES
Component Type: MAXIMUM

MISA Industrial Wastewater

Discharge

Company Code:	0000130104	***Result Structure:***	MISA MONTHLY REPORTING
Control Point Id:	0700	***Param Reported As:***	NOT APPLICABLE
Sample Date:	2016/12	***Frequency:***	MONTHLY
Regulation:	MISA COMPLIANCE	***Sector:***	PETROLEUM REFINERIES
Value:	37.968	***Component Type:***	MAXIMUM
Unit Of Measure:	KG/D		
Control Point Name:	PLANT - PROCESS EFFLUENT		
Parameter Name:	RESIDUE,PART LOSS ON IGNIT.		

MISA Industrial Wastewater Discharge

Company Code:	0000130104	***Result Structure:***	MISA MONTHLY REPORTING
Control Point Id:	0700	***Param Reported As:***	NOT APPLICABLE
Sample Date:	2016/12	***Frequency:***	MONTHLY
Regulation:	MISA COMPLIANCE	***Sector:***	PETROLEUM REFINERIES
Value:	3.2659	***Component Type:***	MINIMUM
Unit Of Measure:	KG/D		
Control Point Name:	PLANT - PROCESS EFFLUENT		
Parameter Name:	SOLVENT EXTRACTABLES		

MISA Industrial Wastewater Discharge

Company Code:	0000130104	***Result Structure:***	MISA MONTHLY REPORTING
Control Point Id:	0700	***Param Reported As:***	AS SULPHIDE
Sample Date:	2016/12	***Frequency:***	MONTHLY
Regulation:	MISA COMPLIANCE	***Sector:***	PETROLEUM REFINERIES
Value:	0.053526	***Component Type:***	AVERAGE
Unit Of Measure:	KG/D		
Control Point Name:	PLANT - PROCESS EFFLUENT		
Parameter Name:	SULPHIDE, UNFILTERED REACTIVE		

MISA Industrial Wastewater Discharge

Company Code:	0000130104	***Result Structure:***	MISA MONTHLY REPORTING
Control Point Id:	0800	***Param Reported As:***	NOT APPLICABLE
Sample Date:	2016/12	***Frequency:***	MONTHLY
Regulation:	MISA COMPLIANCE	***Sector:***	PETROLEUM REFINERIES
Value:	0.013777	***Component Type:***	MINIMUM
Unit Of Measure:	KG/D		
Control Point Name:	PLANT - ONCE THROUGH COOLING WATER (OTCW)		
Parameter Name:	BENZENE C6H6		

MISA Industrial Wastewater Discharge

Company Code:	0000130104	***Result Structure:***	MISA MONTHLY REPORTING
Control Point Id:	0800	***Param Reported As:***	AS SULPHIDE
Sample Date:	2016/12	***Frequency:***	MONTHLY
Regulation:	MISA COMPLIANCE	***Sector:***	PETROLEUM REFINERIES
Value:	0.50748	***Component Type:***	MAXIMUM
Unit Of Measure:	KG/D		
Control Point Name:	PLANT - ONCE THROUGH COOLING WATER (OTCW)		
Parameter Name:	SULPHIDE, UNFILTERED REACTIVE		

MISA Industrial Wastewater Discharge

Company Code:	0000130104	***Result Structure:***	MISA MONTHLY REPORTING
Control Point Id:	0700	***Param Reported As:***	AS SULPHIDE
Sample Date:	2016/07	***Frequency:***	MONTHLY
Regulation:	MISA COMPLIANCE	***Sector:***	PETROLEUM REFINERIES

Value:	4	***Component Type:***	NUM. IN AVERAGE
Unit Of Measure:	KG/D		
Control Point Name:	PLANT - PROCESS EFFLUENT		
Parameter Name:	SULPHIDE, UNFILTERED REACTIVE		

MISA Industrial Wastewater Discharge

Company Code:	0000130104	***Result Structure:***	MISA MONTHLY REPORTING
Control Point Id:	0700	***Param Reported As:***	AS CARBON
Sample Date:	2016/08	***Frequency:***	MONTHLY
Regulation:	MISA COMPLIANCE	***Sector:***	PETROLEUM REFINERIES
Value:	5	***Component Type:***	NUM. IN AVERAGE
Unit Of Measure:	KG/D		
Control Point Name:	PLANT - PROCESS EFFLUENT		
Parameter Name:	CARBON, DISSOLVED ORGANIC		

MISA Industrial Wastewater Discharge

Company Code:	0000130104	***Result Structure:***	MISA MONTHLY REPORTING
Control Point Id:	0700	***Param Reported As:***	AS PHENOL
Sample Date:	2016/08	***Frequency:***	MONTHLY
Regulation:	MISA COMPLIANCE	***Sector:***	PETROLEUM REFINERIES
Value:	0.012121	***Component Type:***	MAXIMUM
Unit Of Measure:	KG/D		
Control Point Name:	PLANT - PROCESS EFFLUENT		
Parameter Name:	PHENOLICS, UNFILTERED REACTIVE		

MISA Industrial Wastewater Discharge

Company Code:	0000130104	***Result Structure:***	MISA MONTHLY REPORTING
Control Point Id:	0700	***Param Reported As:***	AS CARBON
Sample Date:	2016/11	***Frequency:***	MONTHLY
Regulation:	MISA COMPLIANCE	***Sector:***	PETROLEUM REFINERIES
Value:	13.702	***Component Type:***	MINIMUM
Unit Of Measure:	KG/D		
Control Point Name:	PLANT - PROCESS EFFLUENT		
Parameter Name:	CARBON, DISSOLVED ORGANIC		

MISA Industrial Wastewater Discharge

Company Code:	0000130104	***Result Structure:***	MISA MONTHLY REPORTING
Control Point Id:	0800	***Param Reported As:***	NOT APPLICABLE
Sample Date:	2016/04	***Frequency:***	MONTHLY
Regulation:	MISA COMPLIANCE	***Sector:***	PETROLEUM REFINERIES
Value:	0.014957	***Component Type:***	MAXIMUM
Unit Of Measure:	KG/D		
Control Point Name:	PLANT - ONCE THROUGH COOLING WATER (OTCW)		
Parameter Name:	BENZENE C6H6		

MISA Industrial Wastewater Discharge

Company Code:	0000130104	***Result Structure:***	MISA MONTHLY REPORTING
Control Point Id:	0700	***Param Reported As:***	AS SULPHIDE
Sample Date:	2016/05	***Frequency:***	MONTHLY
Regulation:	MISA COMPLIANCE	***Sector:***	PETROLEUM REFINERIES
Value:	4	***Component Type:***	NUM. IN AVERAGE
Unit Of Measure:	KG/D		
Control Point Name:	PLANT - PROCESS EFFLUENT		
Parameter Name:	SULPHIDE, UNFILTERED REACTIVE		

MISA Industrial Wastewater Discharge

Company Code:	0000130104	***Result Structure:***	MISA MONTHLY REPORTING
Control Point Id:	0700	***Param Reported As:***	AS NITROGEN
Sample Date:	2016/06	***Frequency:***	MONTHLY
Regulation:	MISA COMPLIANCE	***Sector:***	PETROLEUM REFINERIES
Value:	0.20963	***Component Type:***	MAXIMUM
Unit Of Measure:	KG/D		
Control Point Name:	PLANT - PROCESS EFFLUENT		
Parameter Name:	AMMONIUM+AMMONIA, TOTAL FILTER.REAC		

MISA Industrial Wastewater Discharge

Company Code:	0000130104	***Result Structure:***	MISA MONTHLY REPORTING
Control Point Id:	0700	***Param Reported As:***	AS CARBON
Sample Date:	2016/06	***Frequency:***	MONTHLY
Regulation:	MISA COMPLIANCE	***Sector:***	PETROLEUM REFINERIES
Value:	19.438	***Component Type:***	MINIMUM
Unit Of Measure:	KG/D		
Control Point Name:	PLANT - PROCESS EFFLUENT		
Parameter Name:	CARBON, DISSOLVED ORGANIC		

MISA Industrial Wastewater Discharge

Company Code:	0000130104	***Result Structure:***	MISA MONTHLY REPORTING
Control Point Id:	0700	***Param Reported As:***	NOT APPLICABLE
Sample Date:	2016/06	***Frequency:***	MONTHLY
Regulation:	MISA COMPLIANCE	***Sector:***	PETROLEUM REFINERIES
Value:	30	***Component Type:***	NUM. IN AVERAGE
Unit Of Measure:	M3/D		
Control Point Name:	PLANT - PROCESS EFFLUENT		
Parameter Name:	FLOW		

MISA Industrial Wastewater Discharge

Company Code:	0000130104	***Result Structure:***	MISA MONTHLY REPORTING
Control Point Id:	0800	***Param Reported As:***	NOT APPLICABLE
Sample Date:	2016/05	***Frequency:***	MONTHLY
Regulation:	MISA COMPLIANCE	***Sector:***	PETROLEUM REFINERIES
Value:	0.015543	***Component Type:***	MAXIMUM
Unit Of Measure:	KG/D		
Control Point Name:	PLANT - ONCE THROUGH COOLING WATER (OTCW)		
Parameter Name:	BENZENE C6H6		

MISA Industrial Wastewater Discharge

Company Code:	0000130104	***Result Structure:***	MISA MONTHLY REPORTING
Control Point Id:	0800	***Param Reported As:***	NOT APPLICABLE
Sample Date:	2016/05	***Frequency:***	MONTHLY
Regulation:	MISA COMPLIANCE	***Sector:***	PETROLEUM REFINERIES
Value:	0.013713	***Component Type:***	MINIMUM
Unit Of Measure:	KG/D		
Control Point Name:	PLANT - ONCE THROUGH COOLING WATER (OTCW)		
Parameter Name:	BENZENE C6H6		

MISA Industrial Wastewater Discharge

Company Code:	0000130104	***Result Structure:***	MISA MONTHLY REPORTING
Control Point Id:	0800	***Param Reported As:***	NOT APPLICABLE
Sample Date:	2016/01	***Frequency:***	MONTHLY

Regulation:	MISA COMPLIANCE	***Sector:***	PETROLEUM REFINERIES
Value:	72543.7	***Component Type:***	AVERAGE
Unit Of Measure:	M3/D		
Control Point Name:	PLANT - ONCE THROUGH COOLING WATER (OTCW)		
Parameter Name:	FLOW		

MISA Industrial Wastewater Discharge

Company Code:	0000130104	***Result Structure:***	MISA MONTHLY REPORTING
Control Point Id:	0800	***Param Reported As:***	AS PHENOL
Sample Date:	2016/01	***Frequency:***	MONTHLY
Regulation:	MISA COMPLIANCE	***Sector:***	PETROLEUM REFINERIES
Value:	0.076674	***Component Type:***	MAXIMUM
Unit Of Measure:	KG/D		
Control Point Name:	PLANT - ONCE THROUGH COOLING WATER (OTCW)		
Parameter Name:	PHENOLICS, UNFILTERED REACTIVE		

MISA Industrial Wastewater Discharge

Company Code:	0000130104	***Result Structure:***	MISA MONTHLY REPORTING
Control Point Id:	0800	***Param Reported As:***	NOT APPLICABLE
Sample Date:	2016/01	***Frequency:***	MONTHLY
Regulation:	MISA COMPLIANCE	***Sector:***	PETROLEUM REFINERIES
Value:	0.015335	***Component Type:***	MAXIMUM
Unit Of Measure:	KG/D		
Control Point Name:	PLANT - ONCE THROUGH COOLING WATER (OTCW)		
Parameter Name:	TOLUENE C7H8		

MISA Industrial Wastewater Discharge

Company Code:	0000130104	***Result Structure:***	MISA MONTHLY REPORTING
Control Point Id:	0800	***Param Reported As:***	NOT APPLICABLE
Sample Date:	2016/01	***Frequency:***	MONTHLY
Regulation:	MISA COMPLIANCE	***Sector:***	PETROLEUM REFINERIES
Value:	4	***Component Type:***	NUM. IN AVERAGE
Unit Of Measure:	KG/D		
Control Point Name:	PLANT - ONCE THROUGH COOLING WATER (OTCW)		
Parameter Name:	TOLUENE C7H8		

MISA Industrial Wastewater Discharge

Company Code:	0000130104	***Result Structure:***	MISA MONTHLY REPORTING
Control Point Id:	0800	***Param Reported As:***	NOT APPLICABLE
Sample Date:	2016/02	***Frequency:***	MONTHLY
Regulation:	MISA COMPLIANCE	***Sector:***	PETROLEUM REFINERIES
Value:	4	***Component Type:***	NUM. IN AVERAGE
Unit Of Measure:	KG/D		
Control Point Name:	PLANT - ONCE THROUGH COOLING WATER (OTCW)		
Parameter Name:	BENZENE C6H6		

MISA Industrial Wastewater Discharge

Company Code:	0000130104	***Result Structure:***	MISA MONTHLY REPORTING
Control Point Id:	0700	***Param Reported As:***	NOT APPLICABLE
Sample Date:	2016/06	***Frequency:***	MONTHLY
Regulation:	MISA COMPLIANCE	***Sector:***	PETROLEUM REFINERIES
Value:	5	***Component Type:***	NUM. IN AVERAGE
Unit Of Measure:	KG/D		
Control Point Name:	PLANT - PROCESS EFFLUENT		
Parameter Name:	RESIDUE, PARTICULATE		

MISA Industrial Wastewater Discharge

Company Code:	0000130104	***Result Structure:***	MISA MONTHLY REPORTING
Control Point Id:	0800	***Param Reported As:***	NOT APPLICABLE
Sample Date:	2016/03	***Frequency:***	MONTHLY
Regulation:	MISA COMPLIANCE	***Sector:***	PETROLEUM REFINERIES
Value:	5	***Component Type:***	NUM. IN AVERAGE
Unit Of Measure:	M3/D		
Control Point Name:	PLANT - ONCE THROUGH COOLING WATER (OTCW)		
Parameter Name:	FLOW		

MISA Industrial Wastewater Discharge

Company Code:	0000130104	***Result Structure:***	MISA MONTHLY REPORTING
Control Point Id:	0800	***Param Reported As:***	AS PHENOL
Sample Date:	2016/03	***Frequency:***	MONTHLY
Regulation:	MISA COMPLIANCE	***Sector:***	PETROLEUM REFINERIES
Value:	5	***Component Type:***	NUM. IN AVERAGE
Unit Of Measure:	KG/D		
Control Point Name:	PLANT - ONCE THROUGH COOLING WATER (OTCW)		
Parameter Name:	PHENOLICS, UNFILTERED REACTIVE		

MISA Industrial Wastewater Discharge

Company Code:	0000130104	***Result Structure:***	MISA MONTHLY REPORTING
Control Point Id:	0700	***Param Reported As:***	NOT APPLICABLE
Sample Date:	2016/06	***Frequency:***	MONTHLY
Regulation:	MISA COMPLIANCE	***Sector:***	PETROLEUM REFINERIES
Value:	10.791	***Component Type:***	MAXIMUM
Unit Of Measure:	KG/D		
Control Point Name:	PLANT - PROCESS EFFLUENT		
Parameter Name:	RESIDUE,PART LOSS ON IGNIT.		

MISA Industrial Wastewater Discharge

Company Code:	0000130104	***Result Structure:***	MISA MONTHLY REPORTING
Control Point Id:	0700	***Param Reported As:***	NOT APPLICABLE
Sample Date:	2016/06	***Frequency:***	MONTHLY
Regulation:	MISA COMPLIANCE	***Sector:***	PETROLEUM REFINERIES
Value:	5.362	***Component Type:***	MINIMUM
Unit Of Measure:	KG/D		
Control Point Name:	PLANT - PROCESS EFFLUENT		
Parameter Name:	RESIDUE,PART LOSS ON IGNIT.		

MISA Industrial Wastewater Discharge

Company Code:	0000130104	***Result Structure:***	MISA MONTHLY REPORTING
Control Point Id:	0800	***Param Reported As:***	AS PHENOL
Sample Date:	2016/02	***Frequency:***	MONTHLY
Regulation:	MISA COMPLIANCE	***Sector:***	PETROLEUM REFINERIES
Value:	0.072013	***Component Type:***	AVERAGE
Unit Of Measure:	KG/D		
Control Point Name:	PLANT - ONCE THROUGH COOLING WATER (OTCW)		
Parameter Name:	PHENOLICS, UNFILTERED REACTIVE		

MISA Industrial Wastewater Discharge

Company Code:	0000130104	***Result Structure:***	MISA MONTHLY REPORTING
Control Point Id:	0700	***Param Reported As:***	NOT APPLICABLE

Sample Date:	2016/08	***Frequency:***	MONTHLY
Regulation:	MISA COMPLIANCE	***Sector:***	PETROLEUM REFINERIES
Value:	5	***Component Type:***	NUM. IN AVERAGE
Unit Of Measure:	KG/D		
Control Point Name:	PLANT - PROCESS EFFLUENT		
Parameter Name:	SOLVENT EXTRACTABLES		

MISA Industrial Wastewater Discharge

Company Code:	0000130104	***Result Structure:***	MISA MONTHLY REPORTING
Control Point Id:	0700	***Param Reported As:***	NOT APPLICABLE
Sample Date:	2016/09	***Frequency:***	MONTHLY
Regulation:	MISA COMPLIANCE	***Sector:***	PETROLEUM REFINERIES
Value:	7112	***Component Type:***	MINIMUM
Unit Of Measure:	M3/D		
Control Point Name:	PLANT - PROCESS EFFLUENT		
Parameter Name:	FLOW		

MISA Industrial Wastewater Discharge

Company Code:	0000130104	***Result Structure:***	MISA MONTHLY REPORTING
Control Point Id:	0800	***Param Reported As:***	NOT APPLICABLE
Sample Date:	2016/06	***Frequency:***	MONTHLY
Regulation:	MISA COMPLIANCE	***Sector:***	PETROLEUM REFINERIES
Value:	5	***Component Type:***	NUM. IN AVERAGE
Unit Of Measure:	KG/D		
Control Point Name:	PLANT - ONCE THROUGH COOLING WATER (OTCW)		
Parameter Name:	BENZENE C6H6		

MISA Industrial Wastewater Discharge

Company Code:	0000130104	***Result Structure:***	MISA MONTHLY REPORTING
Control Point Id:	0800	***Param Reported As:***	NOT APPLICABLE
Sample Date:	2016/06	***Frequency:***	MONTHLY
Regulation:	MISA COMPLIANCE	***Sector:***	PETROLEUM REFINERIES
Value:	77392.1	***Component Type:***	MAXIMUM
Unit Of Measure:	M3/D		
Control Point Name:	PLANT - ONCE THROUGH COOLING WATER (OTCW)		
Parameter Name:	FLOW		

MISA Industrial Wastewater Discharge

Company Code:	0000130104	***Result Structure:***	MISA MONTHLY REPORTING
Control Point Id:	0800	***Param Reported As:***	NOT APPLICABLE
Sample Date:	2016/06	***Frequency:***	MONTHLY
Regulation:	MISA COMPLIANCE	***Sector:***	PETROLEUM REFINERIES
Value:	64468.9	***Component Type:***	MINIMUM
Unit Of Measure:	M3/D		
Control Point Name:	PLANT - ONCE THROUGH COOLING WATER (OTCW)		
Parameter Name:	FLOW		

MISA Industrial Wastewater Discharge

Company Code:	0000130104	***Result Structure:***	MISA MONTHLY REPORTING
Control Point Id:	0700	***Param Reported As:***	AS CARBON
Sample Date:	2016/04	***Frequency:***	MONTHLY
Regulation:	MISA COMPLIANCE	***Sector:***	PETROLEUM REFINERIES
Value:	20.163	***Component Type:***	MINIMUM
Unit Of Measure:	KG/D		
Control Point Name:	PLANT - PROCESS EFFLUENT		
Parameter Name:	CARBON, DISSOLVED ORGANIC		

MISA Industrial Wastewater Discharge

Company Code:	0000130104	***Result Structure:***	MISA MONTHLY REPORTING
Control Point Id:	0700	***Param Reported As:***	AS CARBON
Sample Date:	2016/04	***Frequency:***	MONTHLY
Regulation:	MISA COMPLIANCE	***Sector:***	PETROLEUM REFINERIES
Value:	4	***Component Type:***	NUM. IN AVERAGE
Unit Of Measure:	KG/D		
Control Point Name:	PLANT - PROCESS EFFLUENT		
Parameter Name:	CARBON, DISSOLVED ORGANIC		

MISA Industrial Wastewater Discharge

Company Code:	0000130104	***Result Structure:***	MISA MONTHLY REPORTING
Control Point Id:	0700	***Param Reported As:***	NOT APPLICABLE
Sample Date:	2016/01	***Frequency:***	MONTHLY
Regulation:	MISA COMPLIANCE	***Sector:***	PETROLEUM REFINERIES
Value:	8.973	***Component Type:***	MAXIMUM
Unit Of Measure:	KG/D		
Control Point Name:	PLANT - PROCESS EFFLUENT		
Parameter Name:	RESIDUE, PARTICULATE		

MISA Industrial Wastewater Discharge

Company Code:	0000130104	***Result Structure:***	MISA MONTHLY REPORTING
Control Point Id:	0700	***Param Reported As:***	NOT APPLICABLE
Sample Date:	2016/01	***Frequency:***	MONTHLY
Regulation:	MISA COMPLIANCE	***Sector:***	PETROLEUM REFINERIES
Value:	7.374	***Component Type:***	MINIMUM
Unit Of Measure:	KG/D		
Control Point Name:	PLANT - PROCESS EFFLUENT		
Parameter Name:	RESIDUE, PARTICULATE		

MISA Industrial Wastewater Discharge

Company Code:	0000130104	***Result Structure:***	MISA MONTHLY REPORTING
Control Point Id:	0700	***Param Reported As:***	NOT APPLICABLE
Sample Date:	2016/01	***Frequency:***	MONTHLY
Regulation:	MISA COMPLIANCE	***Sector:***	PETROLEUM REFINERIES
Value:	4	***Component Type:***	NUM. IN AVERAGE
Unit Of Measure:	KG/D		
Control Point Name:	PLANT - PROCESS EFFLUENT		
Parameter Name:	RESIDUE, PARTICULATE		

MISA Industrial Wastewater Discharge

Company Code:	0000130104	***Result Structure:***	MISA MONTHLY REPORTING
Control Point Id:	0700	***Param Reported As:***	AS NITROGEN
Sample Date:	2016/02	***Frequency:***	MONTHLY
Regulation:	MISA COMPLIANCE	***Sector:***	PETROLEUM REFINERIES
Value:	4	***Component Type:***	NUM. IN AVERAGE
Unit Of Measure:	KG/D		
Control Point Name:	PLANT - PROCESS EFFLUENT		
Parameter Name:	AMMONIUM+AMMONIA, TOTAL FILTER.REAC		

MISA Industrial Wastewater Discharge

Company Code:	0000130104	***Result Structure:***	MISA MONTHLY REPORTING

Control Point Id:	0700	***Param Reported As:***	NOT APPLICABLE
Sample Date:	2016/02	***Frequency:***	MONTHLY
Regulation:	MISA COMPLIANCE	***Sector:***	PETROLEUM REFINERIES
Value:	29	***Component Type:***	NUM. IN AVERAGE
Unit Of Measure:	M3/D		
Control Point Name:	PLANT - PROCESS EFFLUENT		
Parameter Name:	FLOW		

MISA Industrial Wastewater Discharge

Company Code:	0000130104	***Result Structure:***	MISA MONTHLY REPORTING
Control Point Id:	0700	***Param Reported As:***	AS PHOSPHORUS
Sample Date:	2016/04	***Frequency:***	MONTHLY
Regulation:	MISA COMPLIANCE	***Sector:***	PETROLEUM REFINERIES
Value:	4	***Component Type:***	NUM. IN AVERAGE
Unit Of Measure:	KG/D		
Control Point Name:	PLANT - PROCESS EFFLUENT		
Parameter Name:	PHOSPHORUS,UNFILTERED TOTAL		

MISA Industrial Wastewater Discharge

Company Code:	0000130104	***Result Structure:***	MISA MONTHLY REPORTING
Control Point Id:	0700	***Param Reported As:***	NOT APPLICABLE
Sample Date:	2016/04	***Frequency:***	MONTHLY
Regulation:	MISA COMPLIANCE	***Sector:***	PETROLEUM REFINERIES
Value:	2.2748	***Component Type:***	MINIMUM
Unit Of Measure:	KG/D		
Control Point Name:	PLANT - PROCESS EFFLUENT		
Parameter Name:	SOLVENT EXTRACTABLES		

MISA Industrial Wastewater Discharge

Company Code:	0000130104	***Result Structure:***	MISA MONTHLY REPORTING
Control Point Id:	0800	***Param Reported As:***	AS PHENOL
Sample Date:	2016/10	***Frequency:***	MONTHLY
Regulation:	MISA COMPLIANCE	***Sector:***	PETROLEUM REFINERIES
Value:	0.066287	***Component Type:***	MINIMUM
Unit Of Measure:	KG/D		
Control Point Name:	PLANT - ONCE THROUGH COOLING WATER (OTCW)		
Parameter Name:	PHENOLICS, UNFILTERED REACTIVE		

MISA Industrial Wastewater Discharge

Company Code:	0000130104	***Result Structure:***	MISA MONTHLY REPORTING
Control Point Id:	0700	***Param Reported As:***	AS PHENOL
Sample Date:	2016/02	***Frequency:***	MONTHLY
Regulation:	MISA COMPLIANCE	***Sector:***	PETROLEUM REFINERIES
Value:	0.0077846	***Component Type:***	AVERAGE
Unit Of Measure:	KG/D		
Control Point Name:	PLANT - PROCESS EFFLUENT		
Parameter Name:	PHENOLICS, UNFILTERED REACTIVE		

MISA Industrial Wastewater Discharge

Company Code:	0000130104	***Result Structure:***	MISA MONTHLY REPORTING
Control Point Id:	0800	***Param Reported As:***	NOT APPLICABLE
Sample Date:	2016/08	***Frequency:***	MONTHLY
Regulation:	MISA COMPLIANCE	***Sector:***	PETROLEUM REFINERIES
Value:	72794.9	***Component Type:***	MAXIMUM
Unit Of Measure:	M3/D		
Control Point Name:	PLANT - ONCE THROUGH COOLING WATER (OTCW)		

Parameter Name: FLOW

MISA Industrial Wastewater Discharge

Company Code: 0000130104
Control Point Id: 0700
Sample Date: 2016/02
Regulation: MISA COMPLIANCE
Value: 16.214
Unit Of Measure: KG/D
Control Point Name: PLANT - PROCESS EFFLUENT
Parameter Name: RESIDUE, PARTICULATE
Result Structure: MISA MONTHLY REPORTING
Param Reported As: NOT APPLICABLE
Frequency: MONTHLY
Sector: PETROLEUM REFINERIES
Component Type: AVERAGE

MISA Industrial Wastewater Discharge

Company Code: 0000130104
Control Point Id: 0700
Sample Date: 2016/09
Regulation: MISA COMPLIANCE
Value: 9.62
Unit Of Measure: KG/D
Control Point Name: PLANT - PROCESS EFFLUENT
Parameter Name: RESIDUE, PARTICULATE
Result Structure: MISA MONTHLY REPORTING
Param Reported As: NOT APPLICABLE
Frequency: MONTHLY
Sector: PETROLEUM REFINERIES
Component Type: MAXIMUM

MISA Industrial Wastewater Discharge

Company Code: 0000130104
Control Point Id: 0700
Sample Date: 2016/09
Regulation: MISA COMPLIANCE
Value: 7.275
Unit Of Measure: KG/D
Control Point Name: PLANT - PROCESS EFFLUENT
Parameter Name: RESIDUE,PART LOSS ON IGNIT.
Result Structure: MISA MONTHLY REPORTING
Param Reported As: NOT APPLICABLE
Frequency: MONTHLY
Sector: PETROLEUM REFINERIES
Component Type: MINIMUM

MISA Industrial Wastewater Discharge

Company Code: 0000130104
Control Point Id: 0700
Sample Date: 2016/09
Regulation: MISA COMPLIANCE
Value: 3.4792
Unit Of Measure: KG/D
Control Point Name: PLANT - PROCESS EFFLUENT
Parameter Name: SOLVENT EXTRACTABLES
Result Structure: MISA MONTHLY REPORTING
Param Reported As: NOT APPLICABLE
Frequency: MONTHLY
Sector: PETROLEUM REFINERIES
Component Type: MINIMUM

MISA Industrial Wastewater Discharge

Company Code: 0000130104
Control Point Id: 0700
Sample Date: 2016/09
Regulation: MISA COMPLIANCE
Value: 4
Unit Of Measure: KG/D
Control Point Name: PLANT - PROCESS EFFLUENT
Parameter Name: SOLVENT EXTRACTABLES
Result Structure: MISA MONTHLY REPORTING
Param Reported As: NOT APPLICABLE
Frequency: MONTHLY
Sector: PETROLEUM REFINERIES
Component Type: NUM. IN AVERAGE

MISA Industrial Wastewater Discharge

Company Code:	0000130104	***Result Structure:***	MISA MONTHLY REPORTING
Control Point Id:	0700	***Param Reported As:***	AS SULPHIDE
Sample Date:	2016/09	***Frequency:***	MONTHLY
Regulation:	MISA COMPLIANCE	***Sector:***	PETROLEUM REFINERIES
Value:	4	***Component Type:***	NUM. IN AVERAGE
Unit Of Measure:	KG/D		
Control Point Name:	PLANT - PROCESS EFFLUENT		
Parameter Name:	SULPHIDE, UNFILTERED REACTIVE		

MISA Industrial Wastewater Discharge

Company Code:	0000130104	***Result Structure:***	MISA MONTHLY REPORTING
Control Point Id:	0700	***Param Reported As:***	AS NITROGEN
Sample Date:	2016/10	***Frequency:***	MONTHLY
Regulation:	MISA COMPLIANCE	***Sector:***	PETROLEUM REFINERIES
Value:	5	***Component Type:***	NUM. IN AVERAGE
Unit Of Measure:	KG/D		
Control Point Name:	PLANT - PROCESS EFFLUENT		
Parameter Name:	AMMONIUM+AMMONIA, TOTAL FILTER.REAC		

MISA Industrial Wastewater Discharge

Company Code:	0000130104	***Result Structure:***	MISA MONTHLY REPORTING
Control Point Id:	0700	***Param Reported As:***	AS CARBON
Sample Date:	2016/03	***Frequency:***	MONTHLY
Regulation:	MISA COMPLIANCE	***Sector:***	PETROLEUM REFINERIES
Value:	38.229	***Component Type:***	AVERAGE
Unit Of Measure:	KG/D		
Control Point Name:	PLANT - PROCESS EFFLUENT		
Parameter Name:	CARBON, DISSOLVED ORGANIC		

MISA Industrial Wastewater Discharge

Company Code:	0000130104	***Result Structure:***	MISA MONTHLY REPORTING
Control Point Id:	0800	***Param Reported As:***	NOT APPLICABLE
Sample Date:	2016/09	***Frequency:***	MONTHLY
Regulation:	MISA COMPLIANCE	***Sector:***	PETROLEUM REFINERIES
Value:	72668.8	***Component Type:***	AVERAGE
Unit Of Measure:	M3/D		
Control Point Name:	PLANT - ONCE THROUGH COOLING WATER (OTCW)		
Parameter Name:	FLOW		

MISA Industrial Wastewater Discharge

Company Code:	0000130104	***Result Structure:***	MISA MONTHLY REPORTING
Control Point Id:	0700	***Param Reported As:***	AS CARBON
Sample Date:	2016/10	***Frequency:***	MONTHLY
Regulation:	MISA COMPLIANCE	***Sector:***	PETROLEUM REFINERIES
Value:	7.7385	***Component Type:***	MINIMUM
Unit Of Measure:	KG/D		
Control Point Name:	PLANT - PROCESS EFFLUENT		
Parameter Name:	CARBON, DISSOLVED ORGANIC		

MISA Industrial Wastewater Discharge

Company Code:	0000130104	***Result Structure:***	MISA MONTHLY REPORTING
Control Point Id:	0700	***Param Reported As:***	AS PHENOL
Sample Date:	2016/10	***Frequency:***	MONTHLY
Regulation:	MISA COMPLIANCE	***Sector:***	PETROLEUM REFINERIES
Value:	0.0055926	***Component Type:***	AVERAGE
Unit Of Measure:	KG/D		

Control Point Name: PLANT - PROCESS EFFLUENT
Parameter Name: PHENOLICS, UNFILTERED REACTIVE

MISA Industrial Wastewater Discharge

Company Code: 0000130104
Control Point Id: 0700
Sample Date: 2016/01
Regulation: MISA COMPLIANCE
Value: 4
Unit Of Measure: KG/D
Result Structure: MISA MONTHLY REPORTING
Param Reported As: AS CARBON
Frequency: MONTHLY
Sector: PETROLEUM REFINERIES
Component Type: NUM. IN AVERAGE
Control Point Name: PLANT - PROCESS EFFLUENT
Parameter Name: CARBON, DISSOLVED ORGANIC

MISA Industrial Wastewater Discharge

Company Code: 0000130104
Control Point Id: 0700
Sample Date: 2016/01
Regulation: MISA COMPLIANCE
Value: 0.00926
Unit Of Measure: KG/D
Result Structure: MISA MONTHLY REPORTING
Param Reported As: AS PHENOL
Frequency: MONTHLY
Sector: PETROLEUM REFINERIES
Component Type: MAXIMUM
Control Point Name: PLANT - PROCESS EFFLUENT
Parameter Name: PHENOLICS, UNFILTERED REACTIVE

MISA Industrial Wastewater Discharge

Company Code: 0000130104
Control Point Id: 0700
Sample Date: 2016/05
Regulation: MISA COMPLIANCE
Value: 0
Unit Of Measure: KG/D
Result Structure: MISA MONTHLY REPORTING
Param Reported As: AS NITROGEN
Frequency: MONTHLY
Sector: PETROLEUM REFINERIES
Component Type: MINIMUM
Control Point Name: PLANT - PROCESS EFFLUENT
Parameter Name: AMMONIUM+AMMONIA, TOTAL FILTER.REAC

MISA Industrial Wastewater Discharge

Company Code: 0000130104
Control Point Id: 0800
Sample Date: 2016/09
Regulation: MISA COMPLIANCE
Value: 0.50441
Unit Of Measure: KG/D
Result Structure: MISA MONTHLY REPORTING
Param Reported As: AS SULPHIDE
Frequency: MONTHLY
Sector: PETROLEUM REFINERIES
Component Type: MINIMUM
Control Point Name: PLANT - ONCE THROUGH COOLING WATER (OTCW)
Parameter Name: SULPHIDE, UNFILTERED REACTIVE

MISA Industrial Wastewater Discharge

Company Code: 0000130104
Control Point Id: 0800
Sample Date: 2016/09
Regulation: MISA COMPLIANCE
Value: 0.014534
Unit Of Measure: KG/D
Result Structure: MISA MONTHLY REPORTING
Param Reported As: NOT APPLICABLE
Frequency: MONTHLY
Sector: PETROLEUM REFINERIES
Component Type: AVERAGE
Control Point Name: PLANT - ONCE THROUGH COOLING WATER (OTCW)
Parameter Name: TOLUENE C7H8

MISA Industrial Wastewater Discharge

Company Code:	0000130104	***Result Structure:***	MISA MONTHLY REPORTING
Control Point Id:	0700	***Param Reported As:***	AS PHOSPHORUS
Sample Date:	2016/03	***Frequency:***	MONTHLY
Regulation:	MISA COMPLIANCE	***Sector:***	PETROLEUM REFINERIES
Value:	1.2932	***Component Type:***	AVERAGE
Unit Of Measure:	KG/D		
Control Point Name:	PLANT - PROCESS EFFLUENT		
Parameter Name:	PHOSPHORUS,UNFILTERED TOTAL		

MISA Industrial Wastewater Discharge

Company Code:	0000130104	***Result Structure:***	MISA MONTHLY REPORTING
Control Point Id:	0700	***Param Reported As:***	NOT APPLICABLE
Sample Date:	2016/03	***Frequency:***	MONTHLY
Regulation:	MISA COMPLIANCE	***Sector:***	PETROLEUM REFINERIES
Value:	14.78	***Component Type:***	AVERAGE
Unit Of Measure:	KG/D		
Control Point Name:	PLANT - PROCESS EFFLUENT		
Parameter Name:	RESIDUE,PART LOSS ON IGNIT.		

MISA Industrial Wastewater Discharge

Company Code:	0000130104	***Result Structure:***	MISA MONTHLY REPORTING
Control Point Id:	0700	***Param Reported As:***	NOT APPLICABLE
Sample Date:	2016/03	***Frequency:***	MONTHLY
Regulation:	MISA COMPLIANCE	***Sector:***	PETROLEUM REFINERIES
Value:	6.977	***Component Type:***	MINIMUM
Unit Of Measure:	KG/D		
Control Point Name:	PLANT - PROCESS EFFLUENT		
Parameter Name:	RESIDUE,PART LOSS ON IGNIT.		

MISA Industrial Wastewater Discharge

Company Code:	0000130104	***Result Structure:***	MISA MONTHLY REPORTING
Control Point Id:	0700	***Param Reported As:***	NOT APPLICABLE
Sample Date:	2016/03	***Frequency:***	MONTHLY
Regulation:	MISA COMPLIANCE	***Sector:***	PETROLEUM REFINERIES
Value:	5.6801	***Component Type:***	MAXIMUM
Unit Of Measure:	KG/D		
Control Point Name:	PLANT - PROCESS EFFLUENT		
Parameter Name:	SOLVENT EXTRACTABLES		

MISA Industrial Wastewater Discharge

Company Code:	0000130104	***Result Structure:***	MISA MONTHLY REPORTING
Control Point Id:	0700	***Param Reported As:***	NOT APPLICABLE
Sample Date:	2016/03	***Frequency:***	MONTHLY
Regulation:	MISA COMPLIANCE	***Sector:***	PETROLEUM REFINERIES
Value:	3.3116	***Component Type:***	MINIMUM
Unit Of Measure:	KG/D		
Control Point Name:	PLANT - PROCESS EFFLUENT		
Parameter Name:	SOLVENT EXTRACTABLES		

MISA Industrial Wastewater Discharge

Company Code:	0000130104	***Result Structure:***	MISA MONTHLY REPORTING
Control Point Id:	0700	***Param Reported As:***	AS SULPHIDE
Sample Date:	2016/03	***Frequency:***	MONTHLY
Regulation:	MISA COMPLIANCE	***Sector:***	PETROLEUM REFINERIES
Value:	0.064834	***Component Type:***	MAXIMUM

Unit Of Measure: KG/D
Control Point Name: PLANT - PROCESS EFFLUENT
Parameter Name: SULPHIDE, UNFILTERED REACTIVE

MISA Industrial Wastewater Discharge

Company Code: 0000130104
Control Point Id: 0700
Sample Date: 2016/07
Regulation: MISA COMPLIANCE
Value: 0
Unit Of Measure: KG/D
Control Point Name: PLANT - PROCESS EFFLUENT
Parameter Name: AMMONIUM+AMMONIA, TOTAL FILTER.REAC
Result Structure: MISA MONTHLY REPORTING
Param Reported As: AS NITROGEN
Frequency: MONTHLY
Sector: PETROLEUM REFINERIES
Component Type: MAXIMUM

MISA Industrial Wastewater Discharge

Company Code: 0000130104
Control Point Id: 0700
Sample Date: 2016/07
Regulation: MISA COMPLIANCE
Value: 8038.7
Unit Of Measure: M3/D
Control Point Name: PLANT - PROCESS EFFLUENT
Parameter Name: FLOW
Result Structure: MISA MONTHLY REPORTING
Param Reported As: NOT APPLICABLE
Frequency: MONTHLY
Sector: PETROLEUM REFINERIES
Component Type: AVERAGE

MISA Industrial Wastewater Discharge

Company Code: 0000130104
Control Point Id: 0700
Sample Date: 2016/05
Regulation: MISA COMPLIANCE
Value: 31
Unit Of Measure: M3/D
Control Point Name: PLANT - PROCESS EFFLUENT
Parameter Name: FLOW
Result Structure: MISA MONTHLY REPORTING
Param Reported As: NOT APPLICABLE
Frequency: MONTHLY
Sector: PETROLEUM REFINERIES
Component Type: NUM. IN AVERAGE

MISA Industrial Wastewater Discharge

Company Code: 0000130104
Control Point Id: 0700
Sample Date: 2016/05
Regulation: MISA COMPLIANCE
Value: 1.6515
Unit Of Measure: KG/D
Control Point Name: PLANT - PROCESS EFFLUENT
Parameter Name: PHOSPHORUS,UNFILTERED TOTAL
Result Structure: MISA MONTHLY REPORTING
Param Reported As: AS PHOSPHORUS
Frequency: MONTHLY
Sector: PETROLEUM REFINERIES
Component Type: AVERAGE

MISA Industrial Wastewater Discharge

Company Code: 0000130104
Control Point Id: 0700
Sample Date: 2016/05
Regulation: MISA COMPLIANCE
Value: 0.23266
Unit Of Measure: KG/D
Control Point Name: PLANT - PROCESS EFFLUENT
Parameter Name: PHOSPHORUS,UNFILTERED TOTAL
Result Structure: MISA MONTHLY REPORTING
Param Reported As: AS PHOSPHORUS
Frequency: MONTHLY
Sector: PETROLEUM REFINERIES
Component Type: MINIMUM

MISA Industrial Wastewater

Discharge

Company Code:	0000130104	***Result Structure:***	MISA MONTHLY REPORTING
Control Point Id:	0700	***Param Reported As:***	NOT APPLICABLE
Sample Date:	2016/05	***Frequency:***	MONTHLY
Regulation:	MISA COMPLIANCE	***Sector:***	PETROLEUM REFINERIES
Value:	3.3663	***Component Type:***	AVERAGE
Unit Of Measure:	KG/D		
Control Point Name:	PLANT - PROCESS EFFLUENT		
Parameter Name:	SOLVENT EXTRACTABLES		

MISA Industrial Wastewater Discharge

Company Code:	0000130104	***Result Structure:***	MISA MONTHLY REPORTING
Control Point Id:	0700	***Param Reported As:***	AS SULPHIDE
Sample Date:	2016/05	***Frequency:***	MONTHLY
Regulation:	MISA COMPLIANCE	***Sector:***	PETROLEUM REFINERIES
Value:	0.052736	***Component Type:***	AVERAGE
Unit Of Measure:	KG/D		
Control Point Name:	PLANT - PROCESS EFFLUENT		
Parameter Name:	SULPHIDE, UNFILTERED REACTIVE		

MISA Industrial Wastewater Discharge

Company Code:	0000130104	***Result Structure:***	MISA MONTHLY REPORTING
Control Point Id:	0800	***Param Reported As:***	NOT APPLICABLE
Sample Date:	2016/12	***Frequency:***	MONTHLY
Regulation:	MISA COMPLIANCE	***Sector:***	PETROLEUM REFINERIES
Value:	0.014189	***Component Type:***	AVERAGE
Unit Of Measure:	KG/D		
Control Point Name:	PLANT - ONCE THROUGH COOLING WATER (OTCW)		
Parameter Name:	BENZENE C6H6		

MISA Industrial Wastewater Discharge

Company Code:	0000130104	***Result Structure:***	MISA MONTHLY REPORTING
Control Point Id:	0700	***Param Reported As:***	AS SULPHIDE
Sample Date:	2016/03	***Frequency:***	MONTHLY
Regulation:	MISA COMPLIANCE	***Sector:***	PETROLEUM REFINERIES
Value:	5	***Component Type:***	NUM. IN AVERAGE
Unit Of Measure:	KG/D		
Control Point Name:	PLANT - PROCESS EFFLUENT		
Parameter Name:	SULPHIDE, UNFILTERED REACTIVE		

MISA Industrial Wastewater Discharge

Company Code:	0000130104	***Result Structure:***	MISA MONTHLY REPORTING
Control Point Id:	0700	***Param Reported As:***	AS PHOSPHORUS
Sample Date:	2016/11	***Frequency:***	MONTHLY
Regulation:	MISA COMPLIANCE	***Sector:***	PETROLEUM REFINERIES
Value:	1.5723	***Component Type:***	MAXIMUM
Unit Of Measure:	KG/D		
Control Point Name:	PLANT - PROCESS EFFLUENT		
Parameter Name:	PHOSPHORUS,UNFILTERED TOTAL		

MISA Industrial Wastewater Discharge

Company Code:	0000130104	***Result Structure:***	MISA MONTHLY REPORTING
Control Point Id:	0700	***Param Reported As:***	NOT APPLICABLE
Sample Date:	2016/11	***Frequency:***	MONTHLY
Regulation:	MISA COMPLIANCE	***Sector:***	PETROLEUM REFINERIES

Value: 9.5914 ***Component Type:*** AVERAGE
Unit Of Measure: KG/D
Control Point Name: PLANT - PROCESS EFFLUENT
Parameter Name: RESIDUE, PARTICULATE

MISA Industrial Wastewater Discharge

Company Code: 0000130104 ***Result Structure:*** MISA MONTHLY REPORTING
Control Point Id: 0700 ***Param Reported As:*** AS PHENOL
Sample Date: 2016/12 ***Frequency:*** MONTHLY
Regulation: MISA COMPLIANCE ***Sector:*** PETROLEUM REFINERIES
Value: 0.007146 ***Component Type:*** AVERAGE
Unit Of Measure: KG/D
Control Point Name: PLANT - PROCESS EFFLUENT
Parameter Name: PHENOLICS, UNFILTERED REACTIVE

MISA Industrial Wastewater Discharge

Company Code: 0000130104 ***Result Structure:*** MISA MONTHLY REPORTING
Control Point Id: 0700 ***Param Reported As:*** NOT APPLICABLE
Sample Date: 2016/12 ***Frequency:*** MONTHLY
Regulation: MISA COMPLIANCE ***Sector:*** PETROLEUM REFINERIES
Value: 9.629 ***Component Type:*** AVERAGE
Unit Of Measure: KG/D
Control Point Name: PLANT - PROCESS EFFLUENT
Parameter Name: RESIDUE, PARTICULATE

MISA Industrial Wastewater Discharge

Company Code: 0000130104 ***Result Structure:*** MISA MONTHLY REPORTING
Control Point Id: 0700 ***Param Reported As:*** NOT APPLICABLE
Sample Date: 2016/12 ***Frequency:*** MONTHLY
Regulation: MISA COMPLIANCE ***Sector:*** PETROLEUM REFINERIES
Value: 31 ***Component Type:*** NUM. IN AVERAGE
Unit Of Measure: KG/D
Control Point Name: PLANT - PROCESS EFFLUENT
Parameter Name: RESIDUE,PART LOSS ON IGNIT.

MISA Industrial Wastewater Discharge

Company Code: 0000130104 ***Result Structure:*** MISA MONTHLY REPORTING
Control Point Id: 0700 ***Param Reported As:*** NOT APPLICABLE
Sample Date: 2016/12 ***Frequency:*** MONTHLY
Regulation: MISA COMPLIANCE ***Sector:*** PETROLEUM REFINERIES
Value: 4 ***Component Type:*** NUM. IN AVERAGE
Unit Of Measure: KG/D
Control Point Name: PLANT - PROCESS EFFLUENT
Parameter Name: SOLVENT EXTRACTABLES

MISA Industrial Wastewater Discharge

Company Code: 0000130104 ***Result Structure:*** MISA MONTHLY REPORTING
Control Point Id: 0800 ***Param Reported As:*** NOT APPLICABLE
Sample Date: 2016/12 ***Frequency:*** MONTHLY
Regulation: MISA COMPLIANCE ***Sector:*** PETROLEUM REFINERIES
Value: 68884.4 ***Component Type:*** MINIMUM
Unit Of Measure: M3/D
Control Point Name: PLANT - ONCE THROUGH COOLING WATER (OTCW)
Parameter Name: FLOW

MISA Industrial Wastewater Discharge

Company Code:	0000130104	***Result Structure:***	MISA MONTHLY REPORTING
Control Point Id:	0800	***Param Reported As:***	AS PHENOL
Sample Date:	2016/12	***Frequency:***	MONTHLY
Regulation:	MISA COMPLIANCE	***Sector:***	PETROLEUM REFINERIES
Value:	0.070947	***Component Type:***	AVERAGE
Unit Of Measure:	KG/D		
Control Point Name:	PLANT - ONCE THROUGH COOLING WATER (OTCW)		
Parameter Name:	PHENOLICS, UNFILTERED REACTIVE		

MISA Industrial Wastewater Discharge

Company Code:	0000130104	***Result Structure:***	MISA MONTHLY REPORTING
Control Point Id:	0700	***Param Reported As:***	NOT APPLICABLE
Sample Date:	2016/10	***Frequency:***	MONTHLY
Regulation:	MISA COMPLIANCE	***Sector:***	PETROLEUM REFINERIES
Value:	20.181	***Component Type:***	MAXIMUM
Unit Of Measure:	KG/D		
Control Point Name:	PLANT - PROCESS EFFLUENT		
Parameter Name:	RESIDUE,PART LOSS ON IGNIT.		

MISA Industrial Wastewater Discharge

Company Code:	0000130104	***Result Structure:***	MISA MONTHLY REPORTING
Control Point Id:	0700	***Param Reported As:***	NOT APPLICABLE
Sample Date:	2016/07	***Frequency:***	MONTHLY
Regulation:	MISA COMPLIANCE	***Sector:***	PETROLEUM REFINERIES
Value:	31	***Component Type:***	NUM. IN AVERAGE
Unit Of Measure:	KG/D		
Control Point Name:	PLANT - PROCESS EFFLUENT		
Parameter Name:	RESIDUE,PART LOSS ON IGNIT.		

MISA Industrial Wastewater Discharge

Company Code:	0000130104	***Result Structure:***	MISA MONTHLY REPORTING
Control Point Id:	0700	***Param Reported As:***	NOT APPLICABLE
Sample Date:	2016/07	***Frequency:***	MONTHLY
Regulation:	MISA COMPLIANCE	***Sector:***	PETROLEUM REFINERIES
Value:	4	***Component Type:***	NUM. IN AVERAGE
Unit Of Measure:	KG/D		
Control Point Name:	PLANT - PROCESS EFFLUENT		
Parameter Name:	SOLVENT EXTRACTABLES		

MISA Industrial Wastewater Discharge

Company Code:	0000130104	***Result Structure:***	MISA MONTHLY REPORTING
Control Point Id:	0700	***Param Reported As:***	AS PHOSPHORUS
Sample Date:	2016/08	***Frequency:***	MONTHLY
Regulation:	MISA COMPLIANCE	***Sector:***	PETROLEUM REFINERIES
Value:	2.1651	***Component Type:***	AVERAGE
Unit Of Measure:	KG/D		
Control Point Name:	PLANT - PROCESS EFFLUENT		
Parameter Name:	PHOSPHORUS,UNFILTERED TOTAL		

MISA Industrial Wastewater Discharge

Company Code:	0000130104	***Result Structure:***	MISA MONTHLY REPORTING
Control Point Id:	0700	***Param Reported As:***	AS SULPHIDE
Sample Date:	2016/10	***Frequency:***	MONTHLY

Regulation:	MISA COMPLIANCE	***Sector:***	PETROLEUM REFINERIES
Value:	5	***Component Type:***	NUM. IN AVERAGE
Unit Of Measure:	KG/D		
Control Point Name:	PLANT - PROCESS EFFLUENT		
Parameter Name:	SULPHIDE, UNFILTERED REACTIVE		

MISA Industrial Wastewater Discharge

Company Code:	0000130104	***Result Structure:***	MISA MONTHLY REPORTING
Control Point Id:	0700	***Param Reported As:***	AS CARBON
Sample Date:	2016/11	***Frequency:***	MONTHLY
Regulation:	MISA COMPLIANCE	***Sector:***	PETROLEUM REFINERIES
Value:	20.07	***Component Type:***	AVERAGE
Unit Of Measure:	KG/D		
Control Point Name:	PLANT - PROCESS EFFLUENT		
Parameter Name:	CARBON, DISSOLVED ORGANIC		

MISA Industrial Wastewater Discharge

Company Code:	0000130104	***Result Structure:***	MISA MONTHLY REPORTING
Control Point Id:	0800	***Param Reported As:***	NOT APPLICABLE
Sample Date:	2016/04	***Frequency:***	MONTHLY
Regulation:	MISA COMPLIANCE	***Sector:***	PETROLEUM REFINERIES
Value:	72806.6	***Component Type:***	AVERAGE
Unit Of Measure:	M3/D		
Control Point Name:	PLANT - ONCE THROUGH COOLING WATER (OTCW)		
Parameter Name:	FLOW		

MISA Industrial Wastewater Discharge

Company Code:	0000130104	***Result Structure:***	MISA MONTHLY REPORTING
Control Point Id:	0800	***Param Reported As:***	NOT APPLICABLE
Sample Date:	2016/04	***Frequency:***	MONTHLY
Regulation:	MISA COMPLIANCE	***Sector:***	PETROLEUM REFINERIES
Value:	4	***Component Type:***	NUM. IN AVERAGE
Unit Of Measure:	M3/D		
Control Point Name:	PLANT - ONCE THROUGH COOLING WATER (OTCW)		
Parameter Name:	FLOW		

MISA Industrial Wastewater Discharge

Company Code:	0000130104	***Result Structure:***	MISA MONTHLY REPORTING
Control Point Id:	0800	***Param Reported As:***	NOT APPLICABLE
Sample Date:	2016/01	***Frequency:***	MONTHLY
Regulation:	MISA COMPLIANCE	***Sector:***	PETROLEUM REFINERIES
Value:	0.015335	***Component Type:***	MAXIMUM
Unit Of Measure:	KG/D		
Control Point Name:	PLANT - ONCE THROUGH COOLING WATER (OTCW)		
Parameter Name:	BENZENE C6H6		

MISA Industrial Wastewater Discharge

Company Code:	0000130104	***Result Structure:***	MISA MONTHLY REPORTING
Control Point Id:	0700	***Param Reported As:***	AS SULPHIDE
Sample Date:	2016/05	***Frequency:***	MONTHLY
Regulation:	MISA COMPLIANCE	***Sector:***	PETROLEUM REFINERIES
Value:	0.059052	***Component Type:***	MAXIMUM
Unit Of Measure:	KG/D		
Control Point Name:	PLANT - PROCESS EFFLUENT		
Parameter Name:	SULPHIDE, UNFILTERED REACTIVE		

MISA Industrial Wastewater Discharge

Company Code:	0000130104	***Result Structure:***	MISA MONTHLY REPORTING
Control Point Id:	0700	***Param Reported As:***	AS NITROGEN
Sample Date:	2016/06	***Frequency:***	MONTHLY
Regulation:	MISA COMPLIANCE	***Sector:***	PETROLEUM REFINERIES
Value:	0.083578	***Component Type:***	AVERAGE
Unit Of Measure:	KG/D		
Control Point Name:	PLANT - PROCESS EFFLUENT		
Parameter Name:	AMMONIUM+AMMONIA, TOTAL FILTER.REAC		

MISA Industrial Wastewater Discharge

Company Code:	0000130104	***Result Structure:***	MISA MONTHLY REPORTING
Control Point Id:	0700	***Param Reported As:***	AS NITROGEN
Sample Date:	2016/06	***Frequency:***	MONTHLY
Regulation:	MISA COMPLIANCE	***Sector:***	PETROLEUM REFINERIES
Value:	5	***Component Type:***	NUM. IN AVERAGE
Unit Of Measure:	KG/D		
Control Point Name:	PLANT - PROCESS EFFLUENT		
Parameter Name:	AMMONIUM+AMMONIA, TOTAL FILTER.REAC		

MISA Industrial Wastewater Discharge

Company Code:	0000130104	***Result Structure:***	MISA MONTHLY REPORTING
Control Point Id:	0700	***Param Reported As:***	NOT APPLICABLE
Sample Date:	2016/06	***Frequency:***	MONTHLY
Regulation:	MISA COMPLIANCE	***Sector:***	PETROLEUM REFINERIES
Value:	7026.3	***Component Type:***	AVERAGE
Unit Of Measure:	M3/D		
Control Point Name:	PLANT - PROCESS EFFLUENT		
Parameter Name:	FLOW		

MISA Industrial Wastewater Discharge

Company Code:	0000130104	***Result Structure:***	MISA MONTHLY REPORTING
Control Point Id:	0700	***Param Reported As:***	NOT APPLICABLE
Sample Date:	2016/06	***Frequency:***	MONTHLY
Regulation:	MISA COMPLIANCE	***Sector:***	PETROLEUM REFINERIES
Value:	5362	***Component Type:***	MINIMUM
Unit Of Measure:	M3/D		
Control Point Name:	PLANT - PROCESS EFFLUENT		
Parameter Name:	FLOW		

MISA Industrial Wastewater Discharge

Company Code:	0000130104	***Result Structure:***	MISA MONTHLY REPORTING
Control Point Id:	0700	***Param Reported As:***	AS PHENOL
Sample Date:	2016/06	***Frequency:***	MONTHLY
Regulation:	MISA COMPLIANCE	***Sector:***	PETROLEUM REFINERIES
Value:	0.0070263	***Component Type:***	AVERAGE
Unit Of Measure:	KG/D		
Control Point Name:	PLANT - PROCESS EFFLUENT		
Parameter Name:	PHENOLICS, UNFILTERED REACTIVE		

MISA Industrial Wastewater Discharge

Company Code:	0000130104	***Result Structure:***	MISA MONTHLY REPORTING
Control Point Id:	0700	***Param Reported As:***	AS PHOSPHORUS

Sample Date:	2016/06	***Frequency:***	MONTHLY
Regulation:	MISA COMPLIANCE	***Sector:***	PETROLEUM REFINERIES
Value:	2.3874	***Component Type:***	MAXIMUM
Unit Of Measure:	KG/D		
Control Point Name:	PLANT - PROCESS EFFLUENT		
Parameter Name:	PHOSPHORUS,UNFILTERED TOTAL		

MISA Industrial Wastewater Discharge

Company Code:	0000130104	***Result Structure:***	MISA MONTHLY REPORTING
Control Point Id:	0800	***Param Reported As:***	AS PHENOL
Sample Date:	2016/05	***Frequency:***	MONTHLY
Regulation:	MISA COMPLIANCE	***Sector:***	PETROLEUM REFINERIES
Value:	0.073748	***Component Type:***	AVERAGE
Unit Of Measure:	KG/D		
Control Point Name:	PLANT - ONCE THROUGH COOLING WATER (OTCW)		
Parameter Name:	PHENOLICS, UNFILTERED REACTIVE		

MISA Industrial Wastewater Discharge

Company Code:	0000130104	***Result Structure:***	MISA MONTHLY REPORTING
Control Point Id:	0800	***Param Reported As:***	AS PHENOL
Sample Date:	2016/04	***Frequency:***	MONTHLY
Regulation:	MISA COMPLIANCE	***Sector:***	PETROLEUM REFINERIES
Value:	4	***Component Type:***	NUM. IN AVERAGE
Unit Of Measure:	KG/D		
Control Point Name:	PLANT - ONCE THROUGH COOLING WATER (OTCW)		
Parameter Name:	PHENOLICS, UNFILTERED REACTIVE		

MISA Industrial Wastewater Discharge

Company Code:	0000130104	***Result Structure:***	MISA MONTHLY REPORTING
Control Point Id:	0800	***Param Reported As:***	NOT APPLICABLE
Sample Date:	2016/01	***Frequency:***	MONTHLY
Regulation:	MISA COMPLIANCE	***Sector:***	PETROLEUM REFINERIES
Value:	4	***Component Type:***	NUM. IN AVERAGE
Unit Of Measure:	KG/D		
Control Point Name:	PLANT - ONCE THROUGH COOLING WATER (OTCW)		
Parameter Name:	BENZENE C6H6		

MISA Industrial Wastewater Discharge

Company Code:	0000130104	***Result Structure:***	MISA MONTHLY REPORTING
Control Point Id:	0800	***Param Reported As:***	NOT APPLICABLE
Sample Date:	2016/01	***Frequency:***	MONTHLY
Regulation:	MISA COMPLIANCE	***Sector:***	PETROLEUM REFINERIES
Value:	76673.7	***Component Type:***	MAXIMUM
Unit Of Measure:	M3/D		
Control Point Name:	PLANT - ONCE THROUGH COOLING WATER (OTCW)		
Parameter Name:	FLOW		

MISA Industrial Wastewater Discharge

Company Code:	0000130104	***Result Structure:***	MISA MONTHLY REPORTING
Control Point Id:	0800	***Param Reported As:***	NOT APPLICABLE
Sample Date:	2016/02	***Frequency:***	MONTHLY
Regulation:	MISA COMPLIANCE	***Sector:***	PETROLEUM REFINERIES
Value:	0.01392	***Component Type:***	MINIMUM
Unit Of Measure:	KG/D		
Control Point Name:	PLANT - ONCE THROUGH COOLING WATER (OTCW)		
Parameter Name:	TOLUENE C7H8		

MISA Industrial Wastewater Discharge

Company Code:	0000130104	***Result Structure:***	MISA MONTHLY REPORTING
Control Point Id:	0800	***Param Reported As:***	NOT APPLICABLE
Sample Date:	2016/03	***Frequency:***	MONTHLY
Regulation:	MISA COMPLIANCE	***Sector:***	PETROLEUM REFINERIES
Value:	5	***Component Type:***	NUM. IN AVERAGE
Unit Of Measure:	KG/D		
Control Point Name:	PLANT - ONCE THROUGH COOLING WATER (OTCW)		
Parameter Name:	BENZENE C6H6		

MISA Industrial Wastewater Discharge

Company Code:	0000130104	***Result Structure:***	MISA MONTHLY REPORTING
Control Point Id:	0800	***Param Reported As:***	NOT APPLICABLE
Sample Date:	2016/03	***Frequency:***	MONTHLY
Regulation:	MISA COMPLIANCE	***Sector:***	PETROLEUM REFINERIES
Value:	71197.2	***Component Type:***	MINIMUM
Unit Of Measure:	M3/D		
Control Point Name:	PLANT - ONCE THROUGH COOLING WATER (OTCW)		
Parameter Name:	FLOW		

MISA Industrial Wastewater Discharge

Company Code:	0000130104	***Result Structure:***	MISA MONTHLY REPORTING
Control Point Id:	0800	***Param Reported As:***	AS SULPHIDE
Sample Date:	2016/03	***Frequency:***	MONTHLY
Regulation:	MISA COMPLIANCE	***Sector:***	PETROLEUM REFINERIES
Value:	5	***Component Type:***	NUM. IN AVERAGE
Unit Of Measure:	KG/D		
Control Point Name:	PLANT - ONCE THROUGH COOLING WATER (OTCW)		
Parameter Name:	SULPHIDE, UNFILTERED REACTIVE		

MISA Industrial Wastewater Discharge

Company Code:	0000130104	***Result Structure:***	MISA MONTHLY REPORTING
Control Point Id:	0800	***Param Reported As:***	NOT APPLICABLE
Sample Date:	2016/03	***Frequency:***	MONTHLY
Regulation:	MISA COMPLIANCE	***Sector:***	PETROLEUM REFINERIES
Value:	0.014473	***Component Type:***	AVERAGE
Unit Of Measure:	KG/D		
Control Point Name:	PLANT - ONCE THROUGH COOLING WATER (OTCW)		
Parameter Name:	TOLUENE C7H8		

MISA Industrial Wastewater Discharge

Company Code:	0000130104	***Result Structure:***	MISA MONTHLY REPORTING
Control Point Id:	0800	***Param Reported As:***	NOT APPLICABLE
Sample Date:	2016/02	***Frequency:***	MONTHLY
Regulation:	MISA COMPLIANCE	***Sector:***	PETROLEUM REFINERIES
Value:	69599.7	***Component Type:***	MINIMUM
Unit Of Measure:	M3/D		
Control Point Name:	PLANT - ONCE THROUGH COOLING WATER (OTCW)		
Parameter Name:	FLOW		

MISA Industrial Wastewater Discharge

Company Code:	0000130104	***Result Structure:***	MISA MONTHLY REPORTING

Control Point Id:	0700	***Param Reported As:***	NOT APPLICABLE
Sample Date:	2016/08	***Frequency:***	MONTHLY
Regulation:	MISA COMPLIANCE	***Sector:***	PETROLEUM REFINERIES
Value:	6.824	***Component Type:***	MINIMUM
Unit Of Measure:	KG/D		
Control Point Name:	PLANT - PROCESS EFFLUENT		
Parameter Name:	RESIDUE, PARTICULATE		

MISA Industrial Wastewater Discharge

Company Code:	0000130104	***Result Structure:***	MISA MONTHLY REPORTING
Control Point Id:	0700	***Param Reported As:***	AS CARBON
Sample Date:	2016/09	***Frequency:***	MONTHLY
Regulation:	MISA COMPLIANCE	***Sector:***	PETROLEUM REFINERIES
Value:	27.655	***Component Type:***	MINIMUM
Unit Of Measure:	KG/D		
Control Point Name:	PLANT - PROCESS EFFLUENT		
Parameter Name:	CARBON, DISSOLVED ORGANIC		

MISA Industrial Wastewater Discharge

Company Code:	0000130104	***Result Structure:***	MISA MONTHLY REPORTING
Control Point Id:	0700	***Param Reported As:***	NOT APPLICABLE
Sample Date:	2016/09	***Frequency:***	MONTHLY
Regulation:	MISA COMPLIANCE	***Sector:***	PETROLEUM REFINERIES
Value:	30	***Component Type:***	NUM. IN AVERAGE
Unit Of Measure:	M3/D		
Control Point Name:	PLANT - PROCESS EFFLUENT		
Parameter Name:	FLOW		

MISA Industrial Wastewater Discharge

Company Code:	0000130104	***Result Structure:***	MISA MONTHLY REPORTING
Control Point Id:	0800	***Param Reported As:***	AS PHENOL
Sample Date:	2016/06	***Frequency:***	MONTHLY
Regulation:	MISA COMPLIANCE	***Sector:***	PETROLEUM REFINERIES
Value:	0.064469	***Component Type:***	MINIMUM
Unit Of Measure:	KG/D		
Control Point Name:	PLANT - ONCE THROUGH COOLING WATER (OTCW)		
Parameter Name:	PHENOLICS, UNFILTERED REACTIVE		

MISA Industrial Wastewater Discharge

Company Code:	0000130104	***Result Structure:***	MISA MONTHLY REPORTING
Control Point Id:	0800	***Param Reported As:***	AS SULPHIDE
Sample Date:	2016/06	***Frequency:***	MONTHLY
Regulation:	MISA COMPLIANCE	***Sector:***	PETROLEUM REFINERIES
Value:	0.54175	***Component Type:***	MAXIMUM
Unit Of Measure:	KG/D		
Control Point Name:	PLANT - ONCE THROUGH COOLING WATER (OTCW)		
Parameter Name:	SULPHIDE, UNFILTERED REACTIVE		

MISA Industrial Wastewater Discharge

Company Code:	0000130104	***Result Structure:***	MISA MONTHLY REPORTING
Control Point Id:	0800	***Param Reported As:***	NOT APPLICABLE
Sample Date:	2016/06	***Frequency:***	MONTHLY
Regulation:	MISA COMPLIANCE	***Sector:***	PETROLEUM REFINERIES
Value:	5	***Component Type:***	NUM. IN AVERAGE
Unit Of Measure:	KG/D		
Control Point Name:	PLANT - ONCE THROUGH COOLING WATER (OTCW)		

Parameter Name: TOLUENE C7H8

MISA Industrial Wastewater Discharge

Company Code: 0000130104
Control Point Id: 0700
Sample Date: 2016/02
Regulation: MISA COMPLIANCE
Value: 3.6372
Unit Of Measure: KG/D
Control Point Name: PLANT - PROCESS EFFLUENT
Parameter Name: AMMONIUM+AMMONIA, TOTAL FILTER.REAC
Result Structure: MISA MONTHLY REPORTING
Param Reported As: AS NITROGEN
Frequency: MONTHLY
Sector: PETROLEUM REFINERIES
Component Type: MAXIMUM

MISA Industrial Wastewater Discharge

Company Code: 0000130104
Control Point Id: 0700
Sample Date: 2016/02
Regulation: MISA COMPLIANCE
Value: 25.529
Unit Of Measure: KG/D
Control Point Name: PLANT - PROCESS EFFLUENT
Parameter Name: CARBON, DISSOLVED ORGANIC
Result Structure: MISA MONTHLY REPORTING
Param Reported As: AS CARBON
Frequency: MONTHLY
Sector: PETROLEUM REFINERIES
Component Type: AVERAGE

MISA Industrial Wastewater Discharge

Company Code: 0000130104
Control Point Id: 0700
Sample Date: 2016/02
Regulation: MISA COMPLIANCE
Value: 7784.6
Unit Of Measure: M3/D
Control Point Name: PLANT - PROCESS EFFLUENT
Parameter Name: FLOW
Result Structure: MISA MONTHLY REPORTING
Param Reported As: NOT APPLICABLE
Frequency: MONTHLY
Sector: PETROLEUM REFINERIES
Component Type: AVERAGE

MISA Industrial Wastewater Discharge

Company Code: 0000130104
Control Point Id: 0700
Sample Date: 2016/04
Regulation: MISA COMPLIANCE
Value: 0.99528
Unit Of Measure: KG/D
Control Point Name: PLANT - PROCESS EFFLUENT
Parameter Name: PHOSPHORUS,UNFILTERED TOTAL
Result Structure: MISA MONTHLY REPORTING
Param Reported As: AS PHOSPHORUS
Frequency: MONTHLY
Sector: PETROLEUM REFINERIES
Component Type: MINIMUM

MISA Industrial Wastewater Discharge

Company Code: 0000130104
Control Point Id: 0700
Sample Date: 2016/04
Regulation: MISA COMPLIANCE
Value: 4.6446
Unit Of Measure: KG/D
Control Point Name: PLANT - PROCESS EFFLUENT
Parameter Name: SOLVENT EXTRACTABLES
Result Structure: MISA MONTHLY REPORTING
Param Reported As: NOT APPLICABLE
Frequency: MONTHLY
Sector: PETROLEUM REFINERIES
Component Type: MAXIMUM

MISA Industrial Wastewater Discharge

Company Code:	0000130104	***Result Structure:***	MISA MONTHLY REPORTING
Control Point Id:	0700	***Param Reported As:***	AS SULPHIDE
Sample Date:	2016/04	***Frequency:***	MONTHLY
Regulation:	MISA COMPLIANCE	***Sector:***	PETROLEUM REFINERIES
Value:	0.053331	***Component Type:***	AVERAGE
Unit Of Measure:	KG/D		
Control Point Name:	PLANT - PROCESS EFFLUENT		
Parameter Name:	SULPHIDE, UNFILTERED REACTIVE		

MISA Industrial Wastewater Discharge

Company Code:	0000130104	***Result Structure:***	MISA MONTHLY REPORTING
Control Point Id:	0800	***Param Reported As:***	NOT APPLICABLE
Sample Date:	2016/07	***Frequency:***	MONTHLY
Regulation:	MISA COMPLIANCE	***Sector:***	PETROLEUM REFINERIES
Value:	4	***Component Type:***	NUM. IN AVERAGE
Unit Of Measure:	KG/D		
Control Point Name:	PLANT - ONCE THROUGH COOLING WATER (OTCW)		
Parameter Name:	BENZENE C6H6		

MISA Industrial Wastewater Discharge

Company Code:	0000130104	***Result Structure:***	MISA MONTHLY REPORTING
Control Point Id:	0800	***Param Reported As:***	NOT APPLICABLE
Sample Date:	2016/07	***Frequency:***	MONTHLY
Regulation:	MISA COMPLIANCE	***Sector:***	PETROLEUM REFINERIES
Value:	73784.1	***Component Type:***	MAXIMUM
Unit Of Measure:	M3/D		
Control Point Name:	PLANT - ONCE THROUGH COOLING WATER (OTCW)		
Parameter Name:	FLOW		

MISA Industrial Wastewater Discharge

Company Code:	0000130104	***Result Structure:***	MISA MONTHLY REPORTING
Control Point Id:	0800	***Param Reported As:***	NOT APPLICABLE
Sample Date:	2016/08	***Frequency:***	MONTHLY
Regulation:	MISA COMPLIANCE	***Sector:***	PETROLEUM REFINERIES
Value:	5	***Component Type:***	NUM. IN AVERAGE
Unit Of Measure:	KG/D		
Control Point Name:	PLANT - ONCE THROUGH COOLING WATER (OTCW)		
Parameter Name:	BENZENE C6H6		

MISA Industrial Wastewater Discharge

Company Code:	0000130104	***Result Structure:***	MISA MONTHLY REPORTING
Control Point Id:	0800	***Param Reported As:***	AS PHENOL
Sample Date:	2016/08	***Frequency:***	MONTHLY
Regulation:	MISA COMPLIANCE	***Sector:***	PETROLEUM REFINERIES
Value:	0.072795	***Component Type:***	MAXIMUM
Unit Of Measure:	KG/D		
Control Point Name:	PLANT - ONCE THROUGH COOLING WATER (OTCW)		
Parameter Name:	PHENOLICS, UNFILTERED REACTIVE		

MISA Industrial Wastewater Discharge

Company Code:	0000130104	***Result Structure:***	MISA MONTHLY REPORTING
Control Point Id:	0700	***Param Reported As:***	AS PHOSPHORUS
Sample Date:	2016/02	***Frequency:***	MONTHLY
Regulation:	MISA COMPLIANCE	***Sector:***	PETROLEUM REFINERIES
Value:	0.095277	***Component Type:***	MINIMUM
Unit Of Measure:	KG/D		

Control Point Name: PLANT - PROCESS EFFLUENT
Parameter Name: PHOSPHORUS,UNFILTERED TOTAL

MISA Industrial Wastewater Discharge

Company Code:	0000130104	***Result Structure:***	MISA MONTHLY REPORTING
Control Point Id:	0800	***Param Reported As:***	NOT APPLICABLE
Sample Date:	2016/10	***Frequency:***	MONTHLY
Regulation:	MISA COMPLIANCE	***Sector:***	PETROLEUM REFINERIES
Value:	0.015452	***Component Type:***	MAXIMUM
Unit Of Measure:	KG/D		

Control Point Name: PLANT - ONCE THROUGH COOLING WATER (OTCW)
Parameter Name: TOLUENE C7H8

MISA Industrial Wastewater Discharge

Company Code:	0000130104	***Result Structure:***	MISA MONTHLY REPORTING
Control Point Id:	0800	***Param Reported As:***	NOT APPLICABLE
Sample Date:	2016/11	***Frequency:***	MONTHLY
Regulation:	MISA COMPLIANCE	***Sector:***	PETROLEUM REFINERIES
Value:	0.014657	***Component Type:***	AVERAGE
Unit Of Measure:	KG/D		

Control Point Name: PLANT - ONCE THROUGH COOLING WATER (OTCW)
Parameter Name: BENZENE C6H6

MISA Industrial Wastewater Discharge

Company Code:	0000130104	***Result Structure:***	MISA MONTHLY REPORTING
Control Point Id:	0800	***Param Reported As:***	NOT APPLICABLE
Sample Date:	2016/11	***Frequency:***	MONTHLY
Regulation:	MISA COMPLIANCE	***Sector:***	PETROLEUM REFINERIES
Value:	73282.4	***Component Type:***	AVERAGE
Unit Of Measure:	M3/D		

Control Point Name: PLANT - ONCE THROUGH COOLING WATER (OTCW)
Parameter Name: FLOW

MISA Industrial Wastewater Discharge

Company Code:	0000130104	***Result Structure:***	MISA MONTHLY REPORTING
Control Point Id:	0700	***Param Reported As:***	NOT APPLICABLE
Sample Date:	2016/09	***Frequency:***	MONTHLY
Regulation:	MISA COMPLIANCE	***Sector:***	PETROLEUM REFINERIES
Value:	8.461	***Component Type:***	MINIMUM
Unit Of Measure:	KG/D		

Control Point Name: PLANT - PROCESS EFFLUENT
Parameter Name: RESIDUE, PARTICULATE

MISA Industrial Wastewater Discharge

Company Code:	0000130104	***Result Structure:***	MISA MONTHLY REPORTING
Control Point Id:	0700	***Param Reported As:***	NOT APPLICABLE
Sample Date:	2016/09	***Frequency:***	MONTHLY
Regulation:	MISA COMPLIANCE	***Sector:***	PETROLEUM REFINERIES
Value:	30	***Component Type:***	NUM. IN AVERAGE
Unit Of Measure:	KG/D		

Control Point Name: PLANT - PROCESS EFFLUENT
Parameter Name: RESIDUE,PART LOSS ON IGNIT.

MISA Industrial Wastewater Discharge

Company Code:	0000130104	***Result Structure:***	MISA MONTHLY REPORTING
Control Point Id:	0700	***Param Reported As:***	AS NITROGEN
Sample Date:	2016/10	***Frequency:***	MONTHLY
Regulation:	MISA COMPLIANCE	***Sector:***	PETROLEUM REFINERIES
Value:	0	***Component Type:***	AVERAGE
Unit Of Measure:	KG/D		
Control Point Name:	PLANT - PROCESS EFFLUENT		
Parameter Name:	AMMONIUM+AMMONIA, TOTAL FILTER.REAC		

MISA Industrial Wastewater Discharge

Company Code:	0000130104	***Result Structure:***	MISA MONTHLY REPORTING
Control Point Id:	0700	***Param Reported As:***	NOT APPLICABLE
Sample Date:	2016/02	***Frequency:***	MONTHLY
Regulation:	MISA COMPLIANCE	***Sector:***	PETROLEUM REFINERIES
Value:	7.822	***Component Type:***	MINIMUM
Unit Of Measure:	KG/D		
Control Point Name:	PLANT - PROCESS EFFLUENT		
Parameter Name:	RESIDUE, PARTICULATE		

MISA Industrial Wastewater Discharge

Company Code:	0000130104	***Result Structure:***	MISA MONTHLY REPORTING
Control Point Id:	0700	***Param Reported As:***	NOT APPLICABLE
Sample Date:	2016/02	***Frequency:***	MONTHLY
Regulation:	MISA COMPLIANCE	***Sector:***	PETROLEUM REFINERIES
Value:	22.671	***Component Type:***	MAXIMUM
Unit Of Measure:	KG/D		
Control Point Name:	PLANT - PROCESS EFFLUENT		
Parameter Name:	RESIDUE,PART LOSS ON IGNIT.		

MISA Industrial Wastewater Discharge

Company Code:	0000130104	***Result Structure:***	MISA MONTHLY REPORTING
Control Point Id:	0700	***Param Reported As:***	NOT APPLICABLE
Sample Date:	2016/02	***Frequency:***	MONTHLY
Regulation:	MISA COMPLIANCE	***Sector:***	PETROLEUM REFINERIES
Value:	3.3443	***Component Type:***	AVERAGE
Unit Of Measure:	KG/D		
Control Point Name:	PLANT - PROCESS EFFLUENT		
Parameter Name:	SOLVENT EXTRACTABLES		

MISA Industrial Wastewater Discharge

Company Code:	0000130104	***Result Structure:***	MISA MONTHLY REPORTING
Control Point Id:	0700	***Param Reported As:***	AS SULPHIDE
Sample Date:	2016/02	***Frequency:***	MONTHLY
Regulation:	MISA COMPLIANCE	***Sector:***	PETROLEUM REFINERIES
Value:	0.031759	***Component Type:***	MINIMUM
Unit Of Measure:	KG/D		
Control Point Name:	PLANT - PROCESS EFFLUENT		
Parameter Name:	SULPHIDE, UNFILTERED REACTIVE		

MISA Industrial Wastewater Discharge

Company Code:	0000130104	***Result Structure:***	MISA MONTHLY REPORTING
Control Point Id:	0700	***Param Reported As:***	AS NITROGEN
Sample Date:	2016/03	***Frequency:***	MONTHLY
Regulation:	MISA COMPLIANCE	***Sector:***	PETROLEUM REFINERIES
Value:	0	***Component Type:***	MINIMUM

Unit Of Measure: KG/D
Control Point Name: PLANT - PROCESS EFFLUENT
Parameter Name: AMMONIUM+AMMONIA, TOTAL FILTER.REAC

MISA Industrial Wastewater Discharge

Company Code: 0000130104
Control Point Id: 0700
Sample Date: 2016/03
Regulation: MISA COMPLIANCE
Value: 59.506
Unit Of Measure: KG/D
Control Point Name: PLANT - PROCESS EFFLUENT
Parameter Name: CARBON, DISSOLVED ORGANIC
Result Structure: MISA MONTHLY REPORTING
Param Reported As: AS CARBON
Frequency: MONTHLY
Sector: PETROLEUM REFINERIES
Component Type: MAXIMUM

MISA Industrial Wastewater Discharge

Company Code: 0000130104
Control Point Id: 0700
Sample Date: 2016/03
Regulation: MISA COMPLIANCE
Value: 8518.8
Unit Of Measure: M3/D
Control Point Name: PLANT - PROCESS EFFLUENT
Parameter Name: FLOW
Result Structure: MISA MONTHLY REPORTING
Param Reported As: NOT APPLICABLE
Frequency: MONTHLY
Sector: PETROLEUM REFINERIES
Component Type: AVERAGE

MISA Industrial Wastewater Discharge

Company Code: 0000130104
Control Point Id: 0700
Sample Date: 2016/10
Regulation: MISA COMPLIANCE
Value: 2211
Unit Of Measure: M3/D
Control Point Name: PLANT - PROCESS EFFLUENT
Parameter Name: FLOW
Result Structure: MISA MONTHLY REPORTING
Param Reported As: NOT APPLICABLE
Frequency: MONTHLY
Sector: PETROLEUM REFINERIES
Component Type: MINIMUM

MISA Industrial Wastewater Discharge

Company Code: 0000130104
Control Point Id: 0700
Sample Date: 2016/01
Regulation: MISA COMPLIANCE
Value: 0
Unit Of Measure: KG/D
Control Point Name: PLANT - PROCESS EFFLUENT
Parameter Name: AMMONIUM+AMMONIA, TOTAL FILTER.REAC
Result Structure: MISA MONTHLY REPORTING
Param Reported As: AS NITROGEN
Frequency: MONTHLY
Sector: PETROLEUM REFINERIES
Component Type: AVERAGE

MISA Industrial Wastewater Discharge

Company Code: 0000130104
Control Point Id: 0700
Sample Date: 2016/01
Regulation: MISA COMPLIANCE
Value: 29.463
Unit Of Measure: KG/D
Control Point Name: PLANT - PROCESS EFFLUENT
Parameter Name: CARBON, DISSOLVED ORGANIC
Result Structure: MISA MONTHLY REPORTING
Param Reported As: AS CARBON
Frequency: MONTHLY
Sector: PETROLEUM REFINERIES
Component Type: MAXIMUM

MISA Industrial Wastewater

Discharge

Company Code:	0000130104	***Result Structure:***	MISA MONTHLY REPORTING
Control Point Id:	0700	***Param Reported As:***	NOT APPLICABLE
Sample Date:	2016/01	***Frequency:***	MONTHLY
Regulation:	MISA COMPLIANCE	***Sector:***	PETROLEUM REFINERIES
Value:	5689	***Component Type:***	MINIMUM
Unit Of Measure:	M3/D		
Control Point Name:	PLANT - PROCESS EFFLUENT		
Parameter Name:	FLOW		

MISA Industrial Wastewater Discharge

Company Code:	0000130104	***Result Structure:***	MISA MONTHLY REPORTING
Control Point Id:	0700	***Param Reported As:***	NOT APPLICABLE
Sample Date:	2016/01	***Frequency:***	MONTHLY
Regulation:	MISA COMPLIANCE	***Sector:***	PETROLEUM REFINERIES
Value:	31	***Component Type:***	NUM. IN AVERAGE
Unit Of Measure:	M3/D		
Control Point Name:	PLANT - PROCESS EFFLUENT		
Parameter Name:	FLOW		

MISA Industrial Wastewater Discharge

Company Code:	0000130104	***Result Structure:***	MISA MONTHLY REPORTING
Control Point Id:	0800	***Param Reported As:***	NOT APPLICABLE
Sample Date:	2016/05	***Frequency:***	MONTHLY
Regulation:	MISA COMPLIANCE	***Sector:***	PETROLEUM REFINERIES
Value:	4	***Component Type:***	NUM. IN AVERAGE
Unit Of Measure:	KG/D		
Control Point Name:	PLANT - ONCE THROUGH COOLING WATER (OTCW)		
Parameter Name:	TOLUENE C7H8		

MISA Industrial Wastewater Discharge

Company Code:	0000130104	***Result Structure:***	MISA MONTHLY REPORTING
Control Point Id:	0700	***Param Reported As:***	AS NITROGEN
Sample Date:	2016/05	***Frequency:***	MONTHLY
Regulation:	MISA COMPLIANCE	***Sector:***	PETROLEUM REFINERIES
Value:	0	***Component Type:***	MAXIMUM
Unit Of Measure:	KG/D		
Control Point Name:	PLANT - PROCESS EFFLUENT		
Parameter Name:	AMMONIUM+AMMONIA, TOTAL FILTER.REAC		

MISA Industrial Wastewater Discharge

Company Code:	0000130104	***Result Structure:***	MISA MONTHLY REPORTING
Control Point Id:	0800	***Param Reported As:***	AS PHENOL
Sample Date:	2016/09	***Frequency:***	MONTHLY
Regulation:	MISA COMPLIANCE	***Sector:***	PETROLEUM REFINERIES
Value:	0.072669	***Component Type:***	AVERAGE
Unit Of Measure:	KG/D		
Control Point Name:	PLANT - ONCE THROUGH COOLING WATER (OTCW)		
Parameter Name:	PHENOLICS, UNFILTERED REACTIVE		

MISA Industrial Wastewater Discharge

Company Code:	0000130104	***Result Structure:***	MISA MONTHLY REPORTING
Control Point Id:	0700	***Param Reported As:***	AS PHOSPHORUS
Sample Date:	2016/03	***Frequency:***	MONTHLY
Regulation:	MISA COMPLIANCE	***Sector:***	PETROLEUM REFINERIES

Value: 5 ***Component Type:*** NUM. IN AVERAGE
Unit Of Measure: KG/D
Control Point Name: PLANT - PROCESS EFFLUENT
Parameter Name: PHOSPHORUS,UNFILTERED TOTAL

MISA Industrial Wastewater Discharge

Company Code: 0000130104 ***Result Structure:*** MISA MONTHLY REPORTING
Control Point Id: 0700 ***Param Reported As:*** NOT APPLICABLE
Sample Date: 2016/11 ***Frequency:*** MONTHLY
Regulation: MISA COMPLIANCE ***Sector:*** PETROLEUM REFINERIES
Value: 8.5453 ***Component Type:*** AVERAGE
Unit Of Measure: KG/D
Control Point Name: PLANT - PROCESS EFFLUENT
Parameter Name: RESIDUE,PART LOSS ON IGNIT.

MISA Industrial Wastewater Discharge

Company Code: 0000130104 ***Result Structure:*** MISA MONTHLY REPORTING
Control Point Id: 0700 ***Param Reported As:*** NOT APPLICABLE
Sample Date: 2016/11 ***Frequency:*** MONTHLY
Regulation: MISA COMPLIANCE ***Sector:*** PETROLEUM REFINERIES
Value: 3.979 ***Component Type:*** MINIMUM
Unit Of Measure: KG/D
Control Point Name: PLANT - PROCESS EFFLUENT
Parameter Name: RESIDUE,PART LOSS ON IGNIT.

MISA Industrial Wastewater Discharge

Company Code: 0000130104 ***Result Structure:*** MISA MONTHLY REPORTING
Control Point Id: 0700 ***Param Reported As:*** AS NITROGEN
Sample Date: 2016/12 ***Frequency:*** MONTHLY
Regulation: MISA COMPLIANCE ***Sector:*** PETROLEUM REFINERIES
Value: 0 ***Component Type:*** MAXIMUM
Unit Of Measure: KG/D
Control Point Name: PLANT - PROCESS EFFLUENT
Parameter Name: AMMONIUM+AMMONIA, TOTAL FILTER.REAC

MISA Industrial Wastewater Discharge

Company Code: 0000130104 ***Result Structure:*** MISA MONTHLY REPORTING
Control Point Id: 0700 ***Param Reported As:*** AS NITROGEN
Sample Date: 2016/12 ***Frequency:*** MONTHLY
Regulation: MISA COMPLIANCE ***Sector:*** PETROLEUM REFINERIES
Value: 4 ***Component Type:*** NUM. IN AVERAGE
Unit Of Measure: KG/D
Control Point Name: PLANT - PROCESS EFFLUENT
Parameter Name: AMMONIUM+AMMONIA, TOTAL FILTER.REAC

MISA Industrial Wastewater Discharge

Company Code: 0000130104 ***Result Structure:*** MISA MONTHLY REPORTING
Control Point Id: 0700 ***Param Reported As:*** NOT APPLICABLE
Sample Date: 2016/06 ***Frequency:*** MONTHLY
Regulation: MISA COMPLIANCE ***Sector:*** PETROLEUM REFINERIES
Value: 4.4293 ***Component Type:*** MAXIMUM
Unit Of Measure: KG/D
Control Point Name: PLANT - PROCESS EFFLUENT
Parameter Name: SOLVENT EXTRACTABLES

MISA Industrial Wastewater Discharge

Company Code:	0000130104	***Result Structure:***	MISA MONTHLY REPORTING
Control Point Id:	0700	***Param Reported As:***	AS CARBON
Sample Date:	2016/07	***Frequency:***	MONTHLY
Regulation:	MISA COMPLIANCE	***Sector:***	PETROLEUM REFINERIES
Value:	45.38	***Component Type:***	MAXIMUM
Unit Of Measure:	KG/D		
Control Point Name:	PLANT - PROCESS EFFLUENT		
Parameter Name:	CARBON, DISSOLVED ORGANIC		

MISA Industrial Wastewater Discharge

Company Code:	0000130104	***Result Structure:***	MISA MONTHLY REPORTING
Control Point Id:	0700	***Param Reported As:***	AS PHENOL
Sample Date:	2016/05	***Frequency:***	MONTHLY
Regulation:	MISA COMPLIANCE	***Sector:***	PETROLEUM REFINERIES
Value:	0.0075442	***Component Type:***	AVERAGE
Unit Of Measure:	KG/D		
Control Point Name:	PLANT - PROCESS EFFLUENT		
Parameter Name:	PHENOLICS, UNFILTERED REACTIVE		

MISA Industrial Wastewater Discharge

Company Code:	0000130104	***Result Structure:***	MISA MONTHLY REPORTING
Control Point Id:	0700	***Param Reported As:***	AS PHENOL
Sample Date:	2016/05	***Frequency:***	MONTHLY
Regulation:	MISA COMPLIANCE	***Sector:***	PETROLEUM REFINERIES
Value:	0.010584	***Component Type:***	MAXIMUM
Unit Of Measure:	KG/D		
Control Point Name:	PLANT - PROCESS EFFLUENT		
Parameter Name:	PHENOLICS, UNFILTERED REACTIVE		

MISA Industrial Wastewater Discharge

Company Code:	0000130104	***Result Structure:***	MISA MONTHLY REPORTING
Control Point Id:	0700	***Param Reported As:***	NOT APPLICABLE
Sample Date:	2016/05	***Frequency:***	MONTHLY
Regulation:	MISA COMPLIANCE	***Sector:***	PETROLEUM REFINERIES
Value:	7.5338	***Component Type:***	AVERAGE
Unit Of Measure:	KG/D		
Control Point Name:	PLANT - PROCESS EFFLUENT		
Parameter Name:	RESIDUE, PARTICULATE		

MISA Industrial Wastewater Discharge

Company Code:	0000130104	***Result Structure:***	MISA MONTHLY REPORTING
Control Point Id:	0700	***Param Reported As:***	NOT APPLICABLE
Sample Date:	2016/05	***Frequency:***	MONTHLY
Regulation:	MISA COMPLIANCE	***Sector:***	PETROLEUM REFINERIES
Value:	6.843	***Component Type:***	MINIMUM
Unit Of Measure:	KG/D		
Control Point Name:	PLANT - PROCESS EFFLUENT		
Parameter Name:	RESIDUE, PARTICULATE		

MISA Industrial Wastewater Discharge

Company Code:	0000130104	***Result Structure:***	MISA MONTHLY REPORTING
Control Point Id:	0700	***Param Reported As:***	NOT APPLICABLE
Sample Date:	2016/05	***Frequency:***	MONTHLY

Regulation:	MISA COMPLIANCE	***Sector:***	PETROLEUM REFINERIES
Value:	31	***Component Type:***	NUM. IN AVERAGE
Unit Of Measure:	KG/D		
Control Point Name:	PLANT - PROCESS EFFLUENT		
Parameter Name:	RESIDUE,PART LOSS ON IGNIT.		

MISA Industrial Wastewater Discharge

Company Code:	0000130104	***Result Structure:***	MISA MONTHLY REPORTING
Control Point Id:	0800	***Param Reported As:***	AS PHENOL
Sample Date:	2016/11	***Frequency:***	MONTHLY
Regulation:	MISA COMPLIANCE	***Sector:***	PETROLEUM REFINERIES
Value:	5	***Component Type:***	NUM. IN AVERAGE
Unit Of Measure:	KG/D		
Control Point Name:	PLANT - ONCE THROUGH COOLING WATER (OTCW)		
Parameter Name:	PHENOLICS, UNFILTERED REACTIVE		

MISA Industrial Wastewater Discharge

Company Code:	0000130104	***Result Structure:***	MISA MONTHLY REPORTING
Control Point Id:	0700	***Param Reported As:***	NOT APPLICABLE
Sample Date:	2016/11	***Frequency:***	MONTHLY
Regulation:	MISA COMPLIANCE	***Sector:***	PETROLEUM REFINERIES
Value:	3979	***Component Type:***	MINIMUM
Unit Of Measure:	M3/D		
Control Point Name:	PLANT - PROCESS EFFLUENT		
Parameter Name:	FLOW		

MISA Industrial Wastewater Discharge

Company Code:	0000130104	***Result Structure:***	MISA MONTHLY REPORTING
Control Point Id:	0700	***Param Reported As:***	NOT APPLICABLE
Sample Date:	2016/07	***Frequency:***	MONTHLY
Regulation:	MISA COMPLIANCE	***Sector:***	PETROLEUM REFINERIES
Value:	9.572	***Component Type:***	MAXIMUM
Unit Of Measure:	KG/D		
Control Point Name:	PLANT - PROCESS EFFLUENT		
Parameter Name:	RESIDUE, PARTICULATE		

MISA Industrial Wastewater Discharge

Company Code:	0000130104	***Result Structure:***	MISA MONTHLY REPORTING
Control Point Id:	0700	***Param Reported As:***	NOT APPLICABLE
Sample Date:	2016/07	***Frequency:***	MONTHLY
Regulation:	MISA COMPLIANCE	***Sector:***	PETROLEUM REFINERIES
Value:	6.701	***Component Type:***	MINIMUM
Unit Of Measure:	KG/D		
Control Point Name:	PLANT - PROCESS EFFLUENT		
Parameter Name:	RESIDUE, PARTICULATE		

MISA Industrial Wastewater Discharge

Company Code:	0000130104	***Result Structure:***	MISA MONTHLY REPORTING
Control Point Id:	0700	***Param Reported As:***	NOT APPLICABLE
Sample Date:	2016/12	***Frequency:***	MONTHLY
Regulation:	MISA COMPLIANCE	***Sector:***	PETROLEUM REFINERIES
Value:	7146	***Component Type:***	AVERAGE
Unit Of Measure:	M3/D		
Control Point Name:	PLANT - PROCESS EFFLUENT		
Parameter Name:	FLOW		

MISA Industrial Wastewater Discharge

Company Code:	0000130104	***Result Structure:***	MISA MONTHLY REPORTING
Control Point Id:	0700	***Param Reported As:***	AS PHENOL
Sample Date:	2016/12	***Frequency:***	MONTHLY
Regulation:	MISA COMPLIANCE	***Sector:***	PETROLEUM REFINERIES
Value:	0.005381	***Component Type:***	MINIMUM
Unit Of Measure:	KG/D		
Control Point Name:	PLANT - PROCESS EFFLUENT		
Parameter Name:	PHENOLICS, UNFILTERED REACTIVE		

MISA Industrial Wastewater Discharge

Company Code:	0000130104	***Result Structure:***	MISA MONTHLY REPORTING
Control Point Id:	0700	***Param Reported As:***	NOT APPLICABLE
Sample Date:	2016/12	***Frequency:***	MONTHLY
Regulation:	MISA COMPLIANCE	***Sector:***	PETROLEUM REFINERIES
Value:	4	***Component Type:***	NUM. IN AVERAGE
Unit Of Measure:	KG/D		
Control Point Name:	PLANT - PROCESS EFFLUENT		
Parameter Name:	RESIDUE, PARTICULATE		

MISA Industrial Wastewater Discharge

Company Code:	0000130104	***Result Structure:***	MISA MONTHLY REPORTING
Control Point Id:	0800	***Param Reported As:***	NOT APPLICABLE
Sample Date:	2016/12	***Frequency:***	MONTHLY
Regulation:	MISA COMPLIANCE	***Sector:***	PETROLEUM REFINERIES
Value:	70946.8	***Component Type:***	AVERAGE
Unit Of Measure:	M3/D		
Control Point Name:	PLANT - ONCE THROUGH COOLING WATER (OTCW)		
Parameter Name:	FLOW		

MISA Industrial Wastewater Discharge

Company Code:	0000130104	***Result Structure:***	MISA MONTHLY REPORTING
Control Point Id:	0800	***Param Reported As:***	AS SULPHIDE
Sample Date:	2016/12	***Frequency:***	MONTHLY
Regulation:	MISA COMPLIANCE	***Sector:***	PETROLEUM REFINERIES
Value:	4	***Component Type:***	NUM. IN AVERAGE
Unit Of Measure:	KG/D		
Control Point Name:	PLANT - ONCE THROUGH COOLING WATER (OTCW)		
Parameter Name:	SULPHIDE, UNFILTERED REACTIVE		

MISA Industrial Wastewater Discharge

Company Code:	0000130104	***Result Structure:***	MISA MONTHLY REPORTING
Control Point Id:	0700	***Param Reported As:***	NOT APPLICABLE
Sample Date:	2016/01	***Frequency:***	MONTHLY
Regulation:	MISA COMPLIANCE	***Sector:***	PETROLEUM REFINERIES
Value:	8.7312	***Component Type:***	AVERAGE
Unit Of Measure:	KG/D		
Control Point Name:	PLANT - PROCESS EFFLUENT		
Parameter Name:	RESIDUE,PART LOSS ON IGNIT.		

MISA Industrial Wastewater Discharge

Company Code:	0000130104	***Result Structure:***	MISA MONTHLY REPORTING
Control Point Id:	0700	***Param Reported As:***	NOT APPLICABLE

Sample Date:	2016/01	***Frequency:***	MONTHLY
Regulation:	MISA COMPLIANCE	***Sector:***	PETROLEUM REFINERIES
Value:	5.689	***Component Type:***	MINIMUM
Unit Of Measure:	KG/D		
Control Point Name:	PLANT - PROCESS EFFLUENT		
Parameter Name:	RESIDUE,PART LOSS ON IGNIT.		

MISA Industrial Wastewater Discharge

Company Code:	0000130104	***Result Structure:***	MISA MONTHLY REPORTING
Control Point Id:	0700	***Param Reported As:***	AS SULPHIDE
Sample Date:	2016/01	***Frequency:***	MONTHLY
Regulation:	MISA COMPLIANCE	***Sector:***	PETROLEUM REFINERIES
Value:	0.062811	***Component Type:***	MAXIMUM
Unit Of Measure:	KG/D		
Control Point Name:	PLANT - PROCESS EFFLUENT		
Parameter Name:	SULPHIDE, UNFILTERED REACTIVE		

MISA Industrial Wastewater Discharge

Company Code:	0000130104	***Result Structure:***	MISA MONTHLY REPORTING
Control Point Id:	0700	***Param Reported As:***	AS NITROGEN
Sample Date:	2016/02	***Frequency:***	MONTHLY
Regulation:	MISA COMPLIANCE	***Sector:***	PETROLEUM REFINERIES
Value:	1.6988	***Component Type:***	AVERAGE
Unit Of Measure:	KG/D		
Control Point Name:	PLANT - PROCESS EFFLUENT		
Parameter Name:	AMMONIUM+AMMONIA, TOTAL FILTER.REAC		

MISA Industrial Wastewater Discharge

Company Code:	0000130104	***Result Structure:***	MISA MONTHLY REPORTING
Control Point Id:	0700	***Param Reported As:***	AS PHENOL
Sample Date:	2016/04	***Frequency:***	MONTHLY
Regulation:	MISA COMPLIANCE	***Sector:***	PETROLEUM REFINERIES
Value:	0.0071777	***Component Type:***	AVERAGE
Unit Of Measure:	KG/D		
Control Point Name:	PLANT - PROCESS EFFLUENT		
Parameter Name:	PHENOLICS, UNFILTERED REACTIVE		

MISA Industrial Wastewater Discharge

Company Code:	0000130104	***Result Structure:***	MISA MONTHLY REPORTING
Control Point Id:	0700	***Param Reported As:***	AS PHOSPHORUS
Sample Date:	2016/04	***Frequency:***	MONTHLY
Regulation:	MISA COMPLIANCE	***Sector:***	PETROLEUM REFINERIES
Value:	1.4011	***Component Type:***	MAXIMUM
Unit Of Measure:	KG/D		
Control Point Name:	PLANT - PROCESS EFFLUENT		
Parameter Name:	PHOSPHORUS,UNFILTERED TOTAL		

MISA Industrial Wastewater Discharge

Company Code:	0000130104	***Result Structure:***	MISA MONTHLY REPORTING
Control Point Id:	0800	***Param Reported As:***	NOT APPLICABLE
Sample Date:	2016/10	***Frequency:***	MONTHLY
Regulation:	MISA COMPLIANCE	***Sector:***	PETROLEUM REFINERIES
Value:	0.013191	***Component Type:***	MINIMUM
Unit Of Measure:	KG/D		
Control Point Name:	PLANT - ONCE THROUGH COOLING WATER (OTCW)		
Parameter Name:	BENZENE C6H6		

MISA Industrial Wastewater Discharge

Company Code:	0000130104	***Result Structure:***	MISA MONTHLY REPORTING
Control Point Id:	0800	***Param Reported As:***	NOT APPLICABLE
Sample Date:	2016/10	***Frequency:***	MONTHLY
Regulation:	MISA COMPLIANCE	***Sector:***	PETROLEUM REFINERIES
Value:	5	***Component Type:***	NUM. IN AVERAGE
Unit Of Measure:	KG/D		
Control Point Name:	PLANT - ONCE THROUGH COOLING WATER (OTCW)		
Parameter Name:	BENZENE C6H6		

MISA Industrial Wastewater Discharge

Company Code:	0000130104	***Result Structure:***	MISA MONTHLY REPORTING
Control Point Id:	0800	***Param Reported As:***	NOT APPLICABLE
Sample Date:	2016/10	***Frequency:***	MONTHLY
Regulation:	MISA COMPLIANCE	***Sector:***	PETROLEUM REFINERIES
Value:	74081.7	***Component Type:***	MAXIMUM
Unit Of Measure:	M3/D		
Control Point Name:	PLANT - ONCE THROUGH COOLING WATER (OTCW)		
Parameter Name:	FLOW		

MISA Industrial Wastewater Discharge

Company Code:	0000130104	***Result Structure:***	MISA MONTHLY REPORTING
Control Point Id:	0800	***Param Reported As:***	NOT APPLICABLE
Sample Date:	2016/08	***Frequency:***	MONTHLY
Regulation:	MISA COMPLIANCE	***Sector:***	PETROLEUM REFINERIES
Value:	0.014559	***Component Type:***	MAXIMUM
Unit Of Measure:	KG/D		
Control Point Name:	PLANT - ONCE THROUGH COOLING WATER (OTCW)		
Parameter Name:	BENZENE C6H6		

MISA Industrial Wastewater Discharge

Company Code:	0000130104	***Result Structure:***	MISA MONTHLY REPORTING
Control Point Id:	0700	***Param Reported As:***	AS PHOSPHORUS
Sample Date:	2016/02	***Frequency:***	MONTHLY
Regulation:	MISA COMPLIANCE	***Sector:***	PETROLEUM REFINERIES
Value:	1.6041	***Component Type:***	MAXIMUM
Unit Of Measure:	KG/D		
Control Point Name:	PLANT - PROCESS EFFLUENT		
Parameter Name:	PHOSPHORUS,UNFILTERED TOTAL		

MISA Industrial Wastewater Discharge

Company Code:	0000130104	***Result Structure:***	MISA MONTHLY REPORTING
Control Point Id:	0700	***Param Reported As:***	AS PHOSPHORUS
Sample Date:	2016/10	***Frequency:***	MONTHLY
Regulation:	MISA COMPLIANCE	***Sector:***	PETROLEUM REFINERIES
Value:	0.83256	***Component Type:***	AVERAGE
Unit Of Measure:	KG/D		
Control Point Name:	PLANT - PROCESS EFFLUENT		
Parameter Name:	PHOSPHORUS,UNFILTERED TOTAL		

MISA Industrial Wastewater Discharge

Company Code:	0000130104	***Result Structure:***	MISA MONTHLY REPORTING

Control Point Id:	0700	***Param Reported As:***	AS PHOSPHORUS
Sample Date:	2016/10	***Frequency:***	MONTHLY
Regulation:	MISA COMPLIANCE	***Sector:***	PETROLEUM REFINERIES
Value:	5	***Component Type:***	NUM. IN AVERAGE
Unit Of Measure:	KG/D		
Control Point Name:	PLANT - PROCESS EFFLUENT		
Parameter Name:	PHOSPHORUS,UNFILTERED TOTAL		

MISA Industrial Wastewater Discharge

Company Code:	0000130104	***Result Structure:***	MISA MONTHLY REPORTING
Control Point Id:	0700	***Param Reported As:***	NOT APPLICABLE
Sample Date:	2016/10	***Frequency:***	MONTHLY
Regulation:	MISA COMPLIANCE	***Sector:***	PETROLEUM REFINERIES
Value:	3.5061	***Component Type:***	MAXIMUM
Unit Of Measure:	KG/D		
Control Point Name:	PLANT - PROCESS EFFLUENT		
Parameter Name:	SOLVENT EXTRACTABLES		

MISA Industrial Wastewater Discharge

Company Code:	0000130104	***Result Structure:***	MISA MONTHLY REPORTING
Control Point Id:	0700	***Param Reported As:***	NOT APPLICABLE
Sample Date:	2016/10	***Frequency:***	MONTHLY
Regulation:	MISA COMPLIANCE	***Sector:***	PETROLEUM REFINERIES
Value:	5	***Component Type:***	NUM. IN AVERAGE
Unit Of Measure:	KG/D		
Control Point Name:	PLANT - PROCESS EFFLUENT		
Parameter Name:	SOLVENT EXTRACTABLES		

MISA Industrial Wastewater Discharge

Company Code:	0000130104	***Result Structure:***	MISA MONTHLY REPORTING
Control Point Id:	0700	***Param Reported As:***	NOT APPLICABLE
Sample Date:	2016/07	***Frequency:***	MONTHLY
Regulation:	MISA COMPLIANCE	***Sector:***	PETROLEUM REFINERIES
Value:	10.346	***Component Type:***	MAXIMUM
Unit Of Measure:	KG/D		
Control Point Name:	PLANT - PROCESS EFFLUENT		
Parameter Name:	RESIDUE,PART LOSS ON IGNIT.		

MISA Industrial Wastewater Discharge

Company Code:	0000130104	***Result Structure:***	MISA MONTHLY REPORTING
Control Point Id:	0700	***Param Reported As:***	NOT APPLICABLE
Sample Date:	2016/07	***Frequency:***	MONTHLY
Regulation:	MISA COMPLIANCE	***Sector:***	PETROLEUM REFINERIES
Value:	4.3565	***Component Type:***	MAXIMUM
Unit Of Measure:	KG/D		
Control Point Name:	PLANT - PROCESS EFFLUENT		
Parameter Name:	SOLVENT EXTRACTABLES		

MISA Industrial Wastewater Discharge

Company Code:	0000130104	***Result Structure:***	MISA MONTHLY REPORTING
Control Point Id:	0700	***Param Reported As:***	AS CARBON
Sample Date:	2016/08	***Frequency:***	MONTHLY
Regulation:	MISA COMPLIANCE	***Sector:***	PETROLEUM REFINERIES
Value:	34.301	***Component Type:***	AVERAGE
Unit Of Measure:	KG/D		
Control Point Name:	PLANT - PROCESS EFFLUENT		

Parameter Name: CARBON, DISSOLVED ORGANIC

MISA Industrial Wastewater Discharge

Company Code: 0000130104
Control Point Id: 0700
Sample Date: 2016/08
Regulation: MISA COMPLIANCE
Value: 58.181
Unit Of Measure: KG/D
Control Point Name: PLANT - PROCESS EFFLUENT
Parameter Name: CARBON, DISSOLVED ORGANIC
Result Structure: MISA MONTHLY REPORTING
Param Reported As: AS CARBON
Frequency: MONTHLY
Sector: PETROLEUM REFINERIES
Component Type: MAXIMUM

MISA Industrial Wastewater Discharge

Company Code: 0000130104
Control Point Id: 0700
Sample Date: 2016/08
Regulation: MISA COMPLIANCE
Value: 8625.5
Unit Of Measure: M3/D
Control Point Name: PLANT - PROCESS EFFLUENT
Parameter Name: FLOW
Result Structure: MISA MONTHLY REPORTING
Param Reported As: NOT APPLICABLE
Frequency: MONTHLY
Sector: PETROLEUM REFINERIES
Component Type: AVERAGE

MISA Industrial Wastewater Discharge

Company Code: 0000130104
Control Point Id: 0700
Sample Date: 2016/08
Regulation: MISA COMPLIANCE
Value: 31
Unit Of Measure: M3/D
Control Point Name: PLANT - PROCESS EFFLUENT
Parameter Name: FLOW
Result Structure: MISA MONTHLY REPORTING
Param Reported As: NOT APPLICABLE
Frequency: MONTHLY
Sector: PETROLEUM REFINERIES
Component Type: NUM. IN AVERAGE

MISA Industrial Wastewater Discharge

Company Code: 0000130104
Control Point Id: 0700
Sample Date: 2016/08
Regulation: MISA COMPLIANCE
Value: 2.9157
Unit Of Measure: KG/D
Control Point Name: PLANT - PROCESS EFFLUENT
Parameter Name: PHOSPHORUS,UNFILTERED TOTAL
Result Structure: MISA MONTHLY REPORTING
Param Reported As: AS PHOSPHORUS
Frequency: MONTHLY
Sector: PETROLEUM REFINERIES
Component Type: MAXIMUM

MISA Industrial Wastewater Discharge

Company Code: 0000130104
Control Point Id: 0800
Sample Date: 2016/04
Regulation: MISA COMPLIANCE
Value: 0.52347
Unit Of Measure: KG/D
Control Point Name: PLANT - ONCE THROUGH COOLING WATER (OTCW)
Parameter Name: SULPHIDE, UNFILTERED REACTIVE
Result Structure: MISA MONTHLY REPORTING
Param Reported As: AS SULPHIDE
Frequency: MONTHLY
Sector: PETROLEUM REFINERIES
Component Type: MAXIMUM

MISA Industrial Wastewater Discharge

Company Code:	0000130104	***Result Structure:***	MISA MONTHLY REPORTING
Control Point Id:	0800	***Param Reported As:***	NOT APPLICABLE
Sample Date:	2016/04	***Frequency:***	MONTHLY
Regulation:	MISA COMPLIANCE	***Sector:***	PETROLEUM REFINERIES
Value:	0.014561	***Component Type:***	AVERAGE
Unit Of Measure:	KG/D		
Control Point Name:	PLANT - ONCE THROUGH COOLING WATER (OTCW)		
Parameter Name:	TOLUENE C7H8		

MISA Industrial Wastewater Discharge

Company Code:	0000130104	***Result Structure:***	MISA MONTHLY REPORTING
Control Point Id:	0700	***Param Reported As:***	AS NITROGEN
Sample Date:	2016/11	***Frequency:***	MONTHLY
Regulation:	MISA COMPLIANCE	***Sector:***	PETROLEUM REFINERIES
Value:	0.079954	***Component Type:***	AVERAGE
Unit Of Measure:	KG/D		
Control Point Name:	PLANT - PROCESS EFFLUENT		
Parameter Name:	AMMONIUM+AMMONIA, TOTAL FILTER.REAC		

MISA Industrial Wastewater Discharge

Company Code:	0000130104	***Result Structure:***	MISA MONTHLY REPORTING
Control Point Id:	0700	***Param Reported As:***	AS NITROGEN
Sample Date:	2016/06	***Frequency:***	MONTHLY
Regulation:	MISA COMPLIANCE	***Sector:***	PETROLEUM REFINERIES
Value:	0	***Component Type:***	MINIMUM
Unit Of Measure:	KG/D		
Control Point Name:	PLANT - PROCESS EFFLUENT		
Parameter Name:	AMMONIUM+AMMONIA, TOTAL FILTER.REAC		

MISA Industrial Wastewater Discharge

Company Code:	0000130104	***Result Structure:***	MISA MONTHLY REPORTING
Control Point Id:	0700	***Param Reported As:***	AS CARBON
Sample Date:	2016/06	***Frequency:***	MONTHLY
Regulation:	MISA COMPLIANCE	***Sector:***	PETROLEUM REFINERIES
Value:	34.433	***Component Type:***	MAXIMUM
Unit Of Measure:	KG/D		
Control Point Name:	PLANT - PROCESS EFFLUENT		
Parameter Name:	CARBON, DISSOLVED ORGANIC		

MISA Industrial Wastewater Discharge

Company Code:	0000130104	***Result Structure:***	MISA MONTHLY REPORTING
Control Point Id:	0700	***Param Reported As:***	AS PHENOL
Sample Date:	2016/06	***Frequency:***	MONTHLY
Regulation:	MISA COMPLIANCE	***Sector:***	PETROLEUM REFINERIES
Value:	30	***Component Type:***	NUM. IN AVERAGE
Unit Of Measure:	KG/D		
Control Point Name:	PLANT - PROCESS EFFLUENT		
Parameter Name:	PHENOLICS, UNFILTERED REACTIVE		

MISA Industrial Wastewater Discharge

Company Code:	0000130104	***Result Structure:***	MISA MONTHLY REPORTING
Control Point Id:	0800	***Param Reported As:***	NOT APPLICABLE
Sample Date:	2016/05	***Frequency:***	MONTHLY
Regulation:	MISA COMPLIANCE	***Sector:***	PETROLEUM REFINERIES
Value:	4	***Component Type:***	NUM. IN AVERAGE
Unit Of Measure:	M3/D		

Control Point Name: PLANT - ONCE THROUGH COOLING WATER (OTCW)
Parameter Name: FLOW

MISA Industrial Wastewater Discharge

Company Code:	0000130104	***Result Structure:***	MISA MONTHLY REPORTING
Control Point Id:	0800	***Param Reported As:***	AS SULPHIDE
Sample Date:	2016/01	***Frequency:***	MONTHLY
Regulation:	MISA COMPLIANCE	***Sector:***	PETROLEUM REFINERIES
Value:	0.50781	***Component Type:***	AVERAGE
Unit Of Measure:	KG/D		

Control Point Name: PLANT - ONCE THROUGH COOLING WATER (OTCW)
Parameter Name: SULPHIDE, UNFILTERED REACTIVE

MISA Industrial Wastewater Discharge

Company Code:	0000130104	***Result Structure:***	MISA MONTHLY REPORTING
Control Point Id:	0800	***Param Reported As:***	AS SULPHIDE
Sample Date:	2016/01	***Frequency:***	MONTHLY
Regulation:	MISA COMPLIANCE	***Sector:***	PETROLEUM REFINERIES
Value:	0.53672	***Component Type:***	MAXIMUM
Unit Of Measure:	KG/D		

Control Point Name: PLANT - ONCE THROUGH COOLING WATER (OTCW)
Parameter Name: SULPHIDE, UNFILTERED REACTIVE

MISA Industrial Wastewater Discharge

Company Code:	0000130104	***Result Structure:***	MISA MONTHLY REPORTING
Control Point Id:	0800	***Param Reported As:***	NOT APPLICABLE
Sample Date:	2016/02	***Frequency:***	MONTHLY
Regulation:	MISA COMPLIANCE	***Sector:***	PETROLEUM REFINERIES
Value:	0.014403	***Component Type:***	AVERAGE
Unit Of Measure:	KG/D		

Control Point Name: PLANT - ONCE THROUGH COOLING WATER (OTCW)
Parameter Name: BENZENE C6H6

MISA Industrial Wastewater Discharge

Company Code:	0000130104	***Result Structure:***	MISA MONTHLY REPORTING
Control Point Id:	0800	***Param Reported As:***	NOT APPLICABLE
Sample Date:	2016/02	***Frequency:***	MONTHLY
Regulation:	MISA COMPLIANCE	***Sector:***	PETROLEUM REFINERIES
Value:	72013.3	***Component Type:***	AVERAGE
Unit Of Measure:	M3/D		

Control Point Name: PLANT - ONCE THROUGH COOLING WATER (OTCW)
Parameter Name: FLOW

MISA Industrial Wastewater Discharge

Company Code:	0000130104	***Result Structure:***	MISA MONTHLY REPORTING
Control Point Id:	0800	***Param Reported As:***	NOT APPLICABLE
Sample Date:	2016/03	***Frequency:***	MONTHLY
Regulation:	MISA COMPLIANCE	***Sector:***	PETROLEUM REFINERIES
Value:	0.014239	***Component Type:***	MINIMUM
Unit Of Measure:	KG/D		

Control Point Name: PLANT - ONCE THROUGH COOLING WATER (OTCW)
Parameter Name: BENZENE C6H6

MISA Industrial Wastewater Discharge

Company Code:	0000130104	***Result Structure:***	MISA MONTHLY REPORTING
Control Point Id:	0800	***Param Reported As:***	AS PHENOL
Sample Date:	2016/03	***Frequency:***	MONTHLY
Regulation:	MISA COMPLIANCE	***Sector:***	PETROLEUM REFINERIES
Value:	0.071197	***Component Type:***	MINIMUM
Unit Of Measure:	KG/D		
Control Point Name:	PLANT - ONCE THROUGH COOLING WATER (OTCW)		
Parameter Name:	PHENOLICS, UNFILTERED REACTIVE		

MISA Industrial Wastewater Discharge

Company Code:	0000130104	***Result Structure:***	MISA MONTHLY REPORTING
Control Point Id:	0800	***Param Reported As:***	AS SULPHIDE
Sample Date:	2016/03	***Frequency:***	MONTHLY
Regulation:	MISA COMPLIANCE	***Sector:***	PETROLEUM REFINERIES
Value:	0.50657	***Component Type:***	AVERAGE
Unit Of Measure:	KG/D		
Control Point Name:	PLANT - ONCE THROUGH COOLING WATER (OTCW)		
Parameter Name:	SULPHIDE, UNFILTERED REACTIVE		

MISA Industrial Wastewater Discharge

Company Code:	0000130104	***Result Structure:***	MISA MONTHLY REPORTING
Control Point Id:	0800	***Param Reported As:***	AS SULPHIDE
Sample Date:	2016/03	***Frequency:***	MONTHLY
Regulation:	MISA COMPLIANCE	***Sector:***	PETROLEUM REFINERIES
Value:	0.52882	***Component Type:***	MAXIMUM
Unit Of Measure:	KG/D		
Control Point Name:	PLANT - ONCE THROUGH COOLING WATER (OTCW)		
Parameter Name:	SULPHIDE, UNFILTERED REACTIVE		

MISA Industrial Wastewater Discharge

Company Code:	0000130104	***Result Structure:***	MISA MONTHLY REPORTING
Control Point Id:	0700	***Param Reported As:***	NOT APPLICABLE
Sample Date:	2016/06	***Frequency:***	MONTHLY
Regulation:	MISA COMPLIANCE	***Sector:***	PETROLEUM REFINERIES
Value:	30	***Component Type:***	NUM. IN AVERAGE
Unit Of Measure:	KG/D		
Control Point Name:	PLANT - PROCESS EFFLUENT		
Parameter Name:	RESIDUE,PART LOSS ON IGNIT.		

MISA Industrial Wastewater Discharge

Company Code:	0000130104	***Result Structure:***	MISA MONTHLY REPORTING
Control Point Id:	0800	***Param Reported As:***	AS PHENOL
Sample Date:	2016/02	***Frequency:***	MONTHLY
Regulation:	MISA COMPLIANCE	***Sector:***	PETROLEUM REFINERIES
Value:	0.069599	***Component Type:***	MINIMUM
Unit Of Measure:	KG/D		
Control Point Name:	PLANT - ONCE THROUGH COOLING WATER (OTCW)		
Parameter Name:	PHENOLICS, UNFILTERED REACTIVE		

MISA Industrial Wastewater Discharge

Company Code:	0000130104	***Result Structure:***	MISA MONTHLY REPORTING
Control Point Id:	0700	***Param Reported As:***	AS SULPHIDE
Sample Date:	2016/08	***Frequency:***	MONTHLY
Regulation:	MISA COMPLIANCE	***Sector:***	PETROLEUM REFINERIES
Value:	0.047768	***Component Type:***	MINIMUM

Unit Of Measure: KG/D
Control Point Name: PLANT - PROCESS EFFLUENT
Parameter Name: SULPHIDE, UNFILTERED REACTIVE

MISA Industrial Wastewater Discharge

Company Code: 0000130104
Control Point Id: 0700
Sample Date: 2016/09
Regulation: MISA COMPLIANCE
Value: 35.132
Unit Of Measure: KG/D
Control Point Name: PLANT - PROCESS EFFLUENT
Parameter Name: CARBON, DISSOLVED ORGANIC
Result Structure: MISA MONTHLY REPORTING
Param Reported As: AS CARBON
Frequency: MONTHLY
Sector: PETROLEUM REFINERIES
Component Type: AVERAGE

MISA Industrial Wastewater Discharge

Company Code: 0000130104
Control Point Id: 0800
Sample Date: 2016/06
Regulation: MISA COMPLIANCE
Value: 0.45128
Unit Of Measure: KG/D
Control Point Name: PLANT - ONCE THROUGH COOLING WATER (OTCW)
Parameter Name: SULPHIDE, UNFILTERED REACTIVE
Result Structure: MISA MONTHLY REPORTING
Param Reported As: AS SULPHIDE
Frequency: MONTHLY
Sector: PETROLEUM REFINERIES
Component Type: MINIMUM

MISA Industrial Wastewater Discharge

Company Code: 0000130104
Control Point Id: 0800
Sample Date: 2016/06
Regulation: MISA COMPLIANCE
Value: 0.014378
Unit Of Measure: KG/D
Control Point Name: PLANT - ONCE THROUGH COOLING WATER (OTCW)
Parameter Name: TOLUENE C7H8
Result Structure: MISA MONTHLY REPORTING
Param Reported As: NOT APPLICABLE
Frequency: MONTHLY
Sector: PETROLEUM REFINERIES
Component Type: AVERAGE

MISA Industrial Wastewater Discharge

Company Code: 0000130104
Control Point Id: 0800
Sample Date: 2016/11
Regulation: MISA COMPLIANCE
Value: 70777
Unit Of Measure: M3/D
Control Point Name: PLANT - ONCE THROUGH COOLING WATER (OTCW)
Parameter Name: FLOW
Result Structure: MISA MONTHLY REPORTING
Param Reported As: NOT APPLICABLE
Frequency: MONTHLY
Sector: PETROLEUM REFINERIES
Component Type: MINIMUM

MISA Industrial Wastewater Discharge

Company Code: 0000130104
Control Point Id: 0700
Sample Date: 2016/09
Regulation: MISA COMPLIANCE
Value: 0.69584
Unit Of Measure: KG/D
Control Point Name: PLANT - PROCESS EFFLUENT
Parameter Name: PHOSPHORUS,UNFILTERED TOTAL
Result Structure: MISA MONTHLY REPORTING
Param Reported As: AS PHOSPHORUS
Frequency: MONTHLY
Sector: PETROLEUM REFINERIES
Component Type: MINIMUM

MISA Industrial Wastewater

Discharge

Company Code:	0000130104	***Result Structure:***	MISA MONTHLY REPORTING
Control Point Id:	0700	***Param Reported As:***	NOT APPLICABLE
Sample Date:	2016/09	***Frequency:***	MONTHLY
Regulation:	MISA COMPLIANCE	***Sector:***	PETROLEUM REFINERIES
Value:	8.91	***Component Type:***	AVERAGE
Unit Of Measure:	KG/D		
Control Point Name:	PLANT - PROCESS EFFLUENT		
Parameter Name:	RESIDUE, PARTICULATE		

MISA Industrial Wastewater Discharge

Company Code:	0000130104	***Result Structure:***	MISA MONTHLY REPORTING
Control Point Id:	0700	***Param Reported As:***	NOT APPLICABLE
Sample Date:	2016/09	***Frequency:***	MONTHLY
Regulation:	MISA COMPLIANCE	***Sector:***	PETROLEUM REFINERIES
Value:	9.9906	***Component Type:***	AVERAGE
Unit Of Measure:	KG/D		
Control Point Name:	PLANT - PROCESS EFFLUENT		
Parameter Name:	RESIDUE,PART LOSS ON IGNIT.		

MISA Industrial Wastewater Discharge

Company Code:	0000130104	***Result Structure:***	MISA MONTHLY REPORTING
Control Point Id:	0700	***Param Reported As:***	NOT APPLICABLE
Sample Date:	2016/02	***Frequency:***	MONTHLY
Regulation:	MISA COMPLIANCE	***Sector:***	PETROLEUM REFINERIES
Value:	38.792	***Component Type:***	MAXIMUM
Unit Of Measure:	KG/D		
Control Point Name:	PLANT - PROCESS EFFLUENT		
Parameter Name:	RESIDUE, PARTICULATE		

MISA Industrial Wastewater Discharge

Company Code:	0000130104	***Result Structure:***	MISA MONTHLY REPORTING
Control Point Id:	0700	***Param Reported As:***	NOT APPLICABLE
Sample Date:	2016/02	***Frequency:***	MONTHLY
Regulation:	MISA COMPLIANCE	***Sector:***	PETROLEUM REFINERIES
Value:	4	***Component Type:***	NUM. IN AVERAGE
Unit Of Measure:	KG/D		
Control Point Name:	PLANT - PROCESS EFFLUENT		
Parameter Name:	RESIDUE, PARTICULATE		

MISA Industrial Wastewater Discharge

Company Code:	0000130104	***Result Structure:***	MISA MONTHLY REPORTING
Control Point Id:	0700	***Param Reported As:***	NOT APPLICABLE
Sample Date:	2016/02	***Frequency:***	MONTHLY
Regulation:	MISA COMPLIANCE	***Sector:***	PETROLEUM REFINERIES
Value:	4.537	***Component Type:***	MINIMUM
Unit Of Measure:	KG/D		
Control Point Name:	PLANT - PROCESS EFFLUENT		
Parameter Name:	RESIDUE,PART LOSS ON IGNIT.		

MISA Industrial Wastewater Discharge

Company Code:	0000130104	***Result Structure:***	MISA MONTHLY REPORTING
Control Point Id:	0700	***Param Reported As:***	AS SULPHIDE
Sample Date:	2016/02	***Frequency:***	MONTHLY
Regulation:	MISA COMPLIANCE	***Sector:***	PETROLEUM REFINERIES

Value:	4	***Component Type:***	NUM. IN AVERAGE
Unit Of Measure:	KG/D		
Control Point Name:	PLANT - PROCESS EFFLUENT		
Parameter Name:	SULPHIDE, UNFILTERED REACTIVE		

MISA Industrial Wastewater Discharge

Company Code:	0000130104	***Result Structure:***	MISA MONTHLY REPORTING
Control Point Id:	0800	***Param Reported As:***	NOT APPLICABLE
Sample Date:	2016/09	***Frequency:***	MONTHLY
Regulation:	MISA COMPLIANCE	***Sector:***	PETROLEUM REFINERIES
Value:	0.014412	***Component Type:***	MINIMUM
Unit Of Measure:	KG/D		
Control Point Name:	PLANT - ONCE THROUGH COOLING WATER (OTCW)		
Parameter Name:	BENZENE C6H6		

MISA Industrial Wastewater Discharge

Company Code:	0000130104	***Result Structure:***	MISA MONTHLY REPORTING
Control Point Id:	0800	***Param Reported As:***	NOT APPLICABLE
Sample Date:	2016/09	***Frequency:***	MONTHLY
Regulation:	MISA COMPLIANCE	***Sector:***	PETROLEUM REFINERIES
Value:	4	***Component Type:***	NUM. IN AVERAGE
Unit Of Measure:	KG/D		
Control Point Name:	PLANT - ONCE THROUGH COOLING WATER (OTCW)		
Parameter Name:	BENZENE C6H6		

MISA Industrial Wastewater Discharge

Company Code:	0000130104	***Result Structure:***	MISA MONTHLY REPORTING
Control Point Id:	0800	***Param Reported As:***	AS SULPHIDE
Sample Date:	2016/05	***Frequency:***	MONTHLY
Regulation:	MISA COMPLIANCE	***Sector:***	PETROLEUM REFINERIES
Value:	0.51624	***Component Type:***	AVERAGE
Unit Of Measure:	KG/D		
Control Point Name:	PLANT - ONCE THROUGH COOLING WATER (OTCW)		
Parameter Name:	SULPHIDE, UNFILTERED REACTIVE		

MISA Industrial Wastewater Discharge

Company Code:	0000130104	***Result Structure:***	MISA MONTHLY REPORTING
Control Point Id:	0800	***Param Reported As:***	NOT APPLICABLE
Sample Date:	2016/09	***Frequency:***	MONTHLY
Regulation:	MISA COMPLIANCE	***Sector:***	PETROLEUM REFINERIES
Value:	4	***Component Type:***	NUM. IN AVERAGE
Unit Of Measure:	M3/D		
Control Point Name:	PLANT - ONCE THROUGH COOLING WATER (OTCW)		
Parameter Name:	FLOW		

MISA Industrial Wastewater Discharge

Company Code:	0000130104	***Result Structure:***	MISA MONTHLY REPORTING
Control Point Id:	0800	***Param Reported As:***	AS PHENOL
Sample Date:	2016/09	***Frequency:***	MONTHLY
Regulation:	MISA COMPLIANCE	***Sector:***	PETROLEUM REFINERIES
Value:	4	***Component Type:***	NUM. IN AVERAGE
Unit Of Measure:	KG/D		
Control Point Name:	PLANT - ONCE THROUGH COOLING WATER (OTCW)		
Parameter Name:	PHENOLICS, UNFILTERED REACTIVE		

MISA Industrial Wastewater Discharge

Company Code:	0000130104	***Result Structure:***	MISA MONTHLY REPORTING
Control Point Id:	0800	***Param Reported As:***	AS SULPHIDE
Sample Date:	2016/09	***Frequency:***	MONTHLY
Regulation:	MISA COMPLIANCE	***Sector:***	PETROLEUM REFINERIES
Value:	4	***Component Type:***	NUM. IN AVERAGE
Unit Of Measure:	KG/D		
Control Point Name:	PLANT - ONCE THROUGH COOLING WATER (OTCW)		
Parameter Name:	SULPHIDE, UNFILTERED REACTIVE		

MISA Industrial Wastewater Discharge

Company Code:	0000130104	***Result Structure:***	MISA MONTHLY REPORTING
Control Point Id:	0700	***Param Reported As:***	AS PHENOL
Sample Date:	2016/03	***Frequency:***	MONTHLY
Regulation:	MISA COMPLIANCE	***Sector:***	PETROLEUM REFINERIES
Value:	31	***Component Type:***	NUM. IN AVERAGE
Unit Of Measure:	KG/D		
Control Point Name:	PLANT - PROCESS EFFLUENT		
Parameter Name:	PHENOLICS, UNFILTERED REACTIVE		

MISA Industrial Wastewater Discharge

Company Code:	0000130104	***Result Structure:***	MISA MONTHLY REPORTING
Control Point Id:	0700	***Param Reported As:***	AS PHOSPHORUS
Sample Date:	2016/03	***Frequency:***	MONTHLY
Regulation:	MISA COMPLIANCE	***Sector:***	PETROLEUM REFINERIES
Value:	0.35157	***Component Type:***	MINIMUM
Unit Of Measure:	KG/D		
Control Point Name:	PLANT - PROCESS EFFLUENT		
Parameter Name:	PHOSPHORUS,UNFILTERED TOTAL		

MISA Industrial Wastewater Discharge

Company Code:	0000130104	***Result Structure:***	MISA MONTHLY REPORTING
Control Point Id:	0700	***Param Reported As:***	NOT APPLICABLE
Sample Date:	2016/03	***Frequency:***	MONTHLY
Regulation:	MISA COMPLIANCE	***Sector:***	PETROLEUM REFINERIES
Value:	17.337	***Component Type:***	AVERAGE
Unit Of Measure:	KG/D		
Control Point Name:	PLANT - PROCESS EFFLUENT		
Parameter Name:	RESIDUE, PARTICULATE		

MISA Industrial Wastewater Discharge

Company Code:	0000130104	***Result Structure:***	MISA MONTHLY REPORTING
Control Point Id:	0700	***Param Reported As:***	NOT APPLICABLE
Sample Date:	2016/03	***Frequency:***	MONTHLY
Regulation:	MISA COMPLIANCE	***Sector:***	PETROLEUM REFINERIES
Value:	37.048	***Component Type:***	MAXIMUM
Unit Of Measure:	KG/D		
Control Point Name:	PLANT - PROCESS EFFLUENT		
Parameter Name:	RESIDUE, PARTICULATE		

MISA Industrial Wastewater Discharge

Company Code:	0000130104	***Result Structure:***	MISA MONTHLY REPORTING
Control Point Id:	0700	***Param Reported As:***	NOT APPLICABLE
Sample Date:	2016/11	***Frequency:***	MONTHLY

Regulation:	MISA COMPLIANCE	***Sector:***	PETROLEUM REFINERIES
Value:	20.802	***Component Type:***	MAXIMUM
Unit Of Measure:	KG/D		
Control Point Name:	PLANT - PROCESS EFFLUENT		
Parameter Name:	RESIDUE,PART LOSS ON IGNIT.		

MISA Industrial Wastewater Discharge

Company Code:	0000130104	***Result Structure:***	MISA MONTHLY REPORTING
Control Point Id:	0700	***Param Reported As:***	NOT APPLICABLE
Sample Date:	2016/11	***Frequency:***	MONTHLY
Regulation:	MISA COMPLIANCE	***Sector:***	PETROLEUM REFINERIES
Value:	30	***Component Type:***	NUM. IN AVERAGE
Unit Of Measure:	KG/D		
Control Point Name:	PLANT - PROCESS EFFLUENT		
Parameter Name:	RESIDUE,PART LOSS ON IGNIT.		

MISA Industrial Wastewater Discharge

Company Code:	0000130104	***Result Structure:***	MISA MONTHLY REPORTING
Control Point Id:	0700	***Param Reported As:***	NOT APPLICABLE
Sample Date:	2016/11	***Frequency:***	MONTHLY
Regulation:	MISA COMPLIANCE	***Sector:***	PETROLEUM REFINERIES
Value:	2.8468	***Component Type:***	AVERAGE
Unit Of Measure:	KG/D		
Control Point Name:	PLANT - PROCESS EFFLUENT		
Parameter Name:	SOLVENT EXTRACTABLES		

MISA Industrial Wastewater Discharge

Company Code:	0000130104	***Result Structure:***	MISA MONTHLY REPORTING
Control Point Id:	0700	***Param Reported As:***	NOT APPLICABLE
Sample Date:	2016/11	***Frequency:***	MONTHLY
Regulation:	MISA COMPLIANCE	***Sector:***	PETROLEUM REFINERIES
Value:	1.67	***Component Type:***	MINIMUM
Unit Of Measure:	KG/D		
Control Point Name:	PLANT - PROCESS EFFLUENT		
Parameter Name:	SOLVENT EXTRACTABLES		

MISA Industrial Wastewater Discharge

Company Code:	0000130104	***Result Structure:***	MISA MONTHLY REPORTING
Control Point Id:	0700	***Param Reported As:***	AS SULPHIDE
Sample Date:	2016/11	***Frequency:***	MONTHLY
Regulation:	MISA COMPLIANCE	***Sector:***	PETROLEUM REFINERIES
Value:	0.049861	***Component Type:***	MAXIMUM
Unit Of Measure:	KG/D		
Control Point Name:	PLANT - PROCESS EFFLUENT		
Parameter Name:	SULPHIDE, UNFILTERED REACTIVE		

MISA Industrial Wastewater Discharge

Company Code:	0000130104	***Result Structure:***	MISA MONTHLY REPORTING
Control Point Id:	0700	***Param Reported As:***	AS SULPHIDE
Sample Date:	2016/11	***Frequency:***	MONTHLY
Regulation:	MISA COMPLIANCE	***Sector:***	PETROLEUM REFINERIES
Value:	5	***Component Type:***	NUM. IN AVERAGE
Unit Of Measure:	KG/D		
Control Point Name:	PLANT - PROCESS EFFLUENT		
Parameter Name:	SULPHIDE, UNFILTERED REACTIVE		

MISA Industrial Wastewater Discharge

Company Code:	0000130104	***Result Structure:***	MISA MONTHLY REPORTING
Control Point Id:	0700	***Param Reported As:***	AS CARBON
Sample Date:	2016/12	***Frequency:***	MONTHLY
Regulation:	MISA COMPLIANCE	***Sector:***	PETROLEUM REFINERIES
Value:	24.169	***Component Type:***	AVERAGE
Unit Of Measure:	KG/D		
Control Point Name:	PLANT - PROCESS EFFLUENT		
Parameter Name:	CARBON, DISSOLVED ORGANIC		

MISA Industrial Wastewater Discharge

Company Code:	0000130104	***Result Structure:***	MISA MONTHLY REPORTING
Control Point Id:	0700	***Param Reported As:***	NOT APPLICABLE
Sample Date:	2016/06	***Frequency:***	MONTHLY
Regulation:	MISA COMPLIANCE	***Sector:***	PETROLEUM REFINERIES
Value:	5	***Component Type:***	NUM. IN AVERAGE
Unit Of Measure:	KG/D		
Control Point Name:	PLANT - PROCESS EFFLUENT		
Parameter Name:	SOLVENT EXTRACTABLES		

MISA Industrial Wastewater Discharge

Company Code:	0000130104	***Result Structure:***	MISA MONTHLY REPORTING
Control Point Id:	0700	***Param Reported As:***	AS SULPHIDE
Sample Date:	2016/06	***Frequency:***	MONTHLY
Regulation:	MISA COMPLIANCE	***Sector:***	PETROLEUM REFINERIES
Value:	5	***Component Type:***	NUM. IN AVERAGE
Unit Of Measure:	KG/D		
Control Point Name:	PLANT - PROCESS EFFLUENT		
Parameter Name:	SULPHIDE, UNFILTERED REACTIVE		

MISA Industrial Wastewater Discharge

Company Code:	0000130104	***Result Structure:***	MISA MONTHLY REPORTING
Control Point Id:	0700	***Param Reported As:***	AS CARBON
Sample Date:	2016/07	***Frequency:***	MONTHLY
Regulation:	MISA COMPLIANCE	***Sector:***	PETROLEUM REFINERIES
Value:	4	***Component Type:***	NUM. IN AVERAGE
Unit Of Measure:	KG/D		
Control Point Name:	PLANT - PROCESS EFFLUENT		
Parameter Name:	CARBON, DISSOLVED ORGANIC		

MISA Industrial Wastewater Discharge

Company Code:	0000130104	***Result Structure:***	MISA MONTHLY REPORTING
Control Point Id:	0700	***Param Reported As:***	NOT APPLICABLE
Sample Date:	2016/07	***Frequency:***	MONTHLY
Regulation:	MISA COMPLIANCE	***Sector:***	PETROLEUM REFINERIES
Value:	10346	***Component Type:***	MAXIMUM
Unit Of Measure:	M3/D		
Control Point Name:	PLANT - PROCESS EFFLUENT		
Parameter Name:	FLOW		

MISA Industrial Wastewater Discharge

Company Code:	0000130104	***Result Structure:***	MISA MONTHLY REPORTING
Control Point Id:	0700	***Param Reported As:***	NOT APPLICABLE

Sample Date:	2016/05	***Frequency:***	MONTHLY
Regulation:	MISA COMPLIANCE	***Sector:***	PETROLEUM REFINERIES
Value:	4.3867	***Component Type:***	MAXIMUM
Unit Of Measure:	KG/D		
Control Point Name:	PLANT - PROCESS EFFLUENT		
Parameter Name:	SOLVENT EXTRACTABLES		

MISA Industrial Wastewater Discharge

Company Code:	0000130104	***Result Structure:***	MISA MONTHLY REPORTING
Control Point Id:	0800	***Param Reported As:***	AS SULPHIDE
Sample Date:	2016/11	***Frequency:***	MONTHLY
Regulation:	MISA COMPLIANCE	***Sector:***	PETROLEUM REFINERIES
Value:	0.53803	***Component Type:***	MAXIMUM
Unit Of Measure:	KG/D		
Control Point Name:	PLANT - ONCE THROUGH COOLING WATER (OTCW)		
Parameter Name:	SULPHIDE, UNFILTERED REACTIVE		

MISA Industrial Wastewater Discharge

Company Code:	0000130104	***Result Structure:***	MISA MONTHLY REPORTING
Control Point Id:	0800	***Param Reported As:***	NOT APPLICABLE
Sample Date:	2016/11	***Frequency:***	MONTHLY
Regulation:	MISA COMPLIANCE	***Sector:***	PETROLEUM REFINERIES
Value:	0.014155	***Component Type:***	MINIMUM
Unit Of Measure:	KG/D		
Control Point Name:	PLANT - ONCE THROUGH COOLING WATER (OTCW)		
Parameter Name:	TOLUENE C7H8		

MISA Industrial Wastewater Discharge

Company Code:	0000130104	***Result Structure:***	MISA MONTHLY REPORTING
Control Point Id:	0700	***Param Reported As:***	AS NITROGEN
Sample Date:	2016/04	***Frequency:***	MONTHLY
Regulation:	MISA COMPLIANCE	***Sector:***	PETROLEUM REFINERIES
Value:	4	***Component Type:***	NUM. IN AVERAGE
Unit Of Measure:	KG/D		
Control Point Name:	PLANT - PROCESS EFFLUENT		
Parameter Name:	AMMONIUM+AMMONIA, TOTAL FILTER.REAC		

MISA Industrial Wastewater Discharge

Company Code:	0000130104	***Result Structure:***	MISA MONTHLY REPORTING
Control Point Id:	0800	***Param Reported As:***	NOT APPLICABLE
Sample Date:	2016/06	***Frequency:***	MONTHLY
Regulation:	MISA COMPLIANCE	***Sector:***	PETROLEUM REFINERIES
Value:	0.012894	***Component Type:***	MINIMUM
Unit Of Measure:	KG/D		
Control Point Name:	PLANT - ONCE THROUGH COOLING WATER (OTCW)		
Parameter Name:	TOLUENE C7H8		

MISA Industrial Wastewater Discharge

Company Code:	0000130104	***Result Structure:***	MISA MONTHLY REPORTING
Control Point Id:	0800	***Param Reported As:***	NOT APPLICABLE
Sample Date:	2016/07	***Frequency:***	MONTHLY
Regulation:	MISA COMPLIANCE	***Sector:***	PETROLEUM REFINERIES
Value:	0.66864	***Component Type:***	AVERAGE
Unit Of Measure:	KG/D		
Control Point Name:	PLANT - ONCE THROUGH COOLING WATER (OTCW)		
Parameter Name:	BENZENE C6H6		

MISA Industrial Wastewater Discharge

Company Code:	0000130104	***Result Structure:***	MISA MONTHLY REPORTING
Control Point Id:	0700	***Param Reported As:***	NOT APPLICABLE
Sample Date:	2016/04	***Frequency:***	MONTHLY
Regulation:	MISA COMPLIANCE	***Sector:***	PETROLEUM REFINERIES
Value:	10052	***Component Type:***	MAXIMUM
Unit Of Measure:	M3/D		
Control Point Name:	PLANT - PROCESS EFFLUENT		
Parameter Name:	FLOW		

MISA Industrial Wastewater Discharge

Company Code:	0000130104	***Result Structure:***	MISA MONTHLY REPORTING
Control Point Id:	0700	***Param Reported As:***	NOT APPLICABLE
Sample Date:	2016/11	***Frequency:***	MONTHLY
Regulation:	MISA COMPLIANCE	***Sector:***	PETROLEUM REFINERIES
Value:	30	***Component Type:***	NUM. IN AVERAGE
Unit Of Measure:	M3/D		
Control Point Name:	PLANT - PROCESS EFFLUENT		
Parameter Name:	FLOW		

MISA Industrial Wastewater Discharge

Company Code:	0000130104	***Result Structure:***	MISA MONTHLY REPORTING
Control Point Id:	0700	***Param Reported As:***	AS PHENOL
Sample Date:	2016/11	***Frequency:***	MONTHLY
Regulation:	MISA COMPLIANCE	***Sector:***	PETROLEUM REFINERIES
Value:	0.003979	***Component Type:***	MINIMUM
Unit Of Measure:	KG/D		
Control Point Name:	PLANT - PROCESS EFFLUENT		
Parameter Name:	PHENOLICS, UNFILTERED REACTIVE		

MISA Industrial Wastewater Discharge

Company Code:	0000130104	***Result Structure:***	MISA MONTHLY REPORTING
Control Point Id:	0700	***Param Reported As:***	AS PHENOL
Sample Date:	2016/11	***Frequency:***	MONTHLY
Regulation:	MISA COMPLIANCE	***Sector:***	PETROLEUM REFINERIES
Value:	30	***Component Type:***	NUM. IN AVERAGE
Unit Of Measure:	KG/D		
Control Point Name:	PLANT - PROCESS EFFLUENT		
Parameter Name:	PHENOLICS, UNFILTERED REACTIVE		

MISA Industrial Wastewater Discharge

Company Code:	0000130104	***Result Structure:***	MISA MONTHLY REPORTING
Control Point Id:	0700	***Param Reported As:***	AS PHOSPHORUS
Sample Date:	2016/11	***Frequency:***	MONTHLY
Regulation:	MISA COMPLIANCE	***Sector:***	PETROLEUM REFINERIES
Value:	5	***Component Type:***	NUM. IN AVERAGE
Unit Of Measure:	KG/D		
Control Point Name:	PLANT - PROCESS EFFLUENT		
Parameter Name:	PHOSPHORUS,UNFILTERED TOTAL		

MISA Industrial Wastewater Discharge

Company Code:	0000130104	***Result Structure:***	MISA MONTHLY REPORTING

Control Point Id:	0700	***Param Reported As:***	NOT APPLICABLE
Sample Date:	2016/11	***Frequency:***	MONTHLY
Regulation:	MISA COMPLIANCE	***Sector:***	PETROLEUM REFINERIES
Value:	17.133	***Component Type:***	MAXIMUM
Unit Of Measure:	KG/D		
Control Point Name:	PLANT - PROCESS EFFLUENT		
Parameter Name:	RESIDUE, PARTICULATE		

MISA Industrial Wastewater Discharge

Company Code:	0000130104	***Result Structure:***	MISA MONTHLY REPORTING
Control Point Id:	0700	***Param Reported As:***	AS PHENOL
Sample Date:	2016/07	***Frequency:***	MONTHLY
Regulation:	MISA COMPLIANCE	***Sector:***	PETROLEUM REFINERIES
Value:	0.010346	***Component Type:***	MAXIMUM
Unit Of Measure:	KG/D		
Control Point Name:	PLANT - PROCESS EFFLUENT		
Parameter Name:	PHENOLICS, UNFILTERED REACTIVE		

MISA Industrial Wastewater Discharge

Company Code:	0000130104	***Result Structure:***	MISA MONTHLY REPORTING
Control Point Id:	0700	***Param Reported As:***	AS PHOSPHORUS
Sample Date:	2016/07	***Frequency:***	MONTHLY
Regulation:	MISA COMPLIANCE	***Sector:***	PETROLEUM REFINERIES
Value:	2.3245	***Component Type:***	AVERAGE
Unit Of Measure:	KG/D		
Control Point Name:	PLANT - PROCESS EFFLUENT		
Parameter Name:	PHOSPHORUS,UNFILTERED TOTAL		

MISA Industrial Wastewater Discharge

Company Code:	0000130104	***Result Structure:***	MISA MONTHLY REPORTING
Control Point Id:	0700	***Param Reported As:***	AS PHOSPHORUS
Sample Date:	2016/12	***Frequency:***	MONTHLY
Regulation:	MISA COMPLIANCE	***Sector:***	PETROLEUM REFINERIES
Value:	1.6194	***Component Type:***	AVERAGE
Unit Of Measure:	KG/D		
Control Point Name:	PLANT - PROCESS EFFLUENT		
Parameter Name:	PHOSPHORUS,UNFILTERED TOTAL		

MISA Industrial Wastewater Discharge

Company Code:	0000130104	***Result Structure:***	MISA MONTHLY REPORTING
Control Point Id:	0700	***Param Reported As:***	AS PHOSPHORUS
Sample Date:	2016/12	***Frequency:***	MONTHLY
Regulation:	MISA COMPLIANCE	***Sector:***	PETROLEUM REFINERIES
Value:	4	***Component Type:***	NUM. IN AVERAGE
Unit Of Measure:	KG/D		
Control Point Name:	PLANT - PROCESS EFFLUENT		
Parameter Name:	PHOSPHORUS,UNFILTERED TOTAL		

MISA Industrial Wastewater Discharge

Company Code:	0000130104	***Result Structure:***	MISA MONTHLY REPORTING
Control Point Id:	0700	***Param Reported As:***	NOT APPLICABLE
Sample Date:	2016/12	***Frequency:***	MONTHLY
Regulation:	MISA COMPLIANCE	***Sector:***	PETROLEUM REFINERIES
Value:	6.665	***Component Type:***	MINIMUM
Unit Of Measure:	KG/D		
Control Point Name:	PLANT - PROCESS EFFLUENT		

Parameter Name: RESIDUE, PARTICULATE

MISA Industrial Wastewater Discharge

Company Code: 0000130104
Control Point Id: 0700
Sample Date: 2016/12
Regulation: MISA COMPLIANCE
Value: 8.7732
Unit Of Measure: KG/D
Control Point Name: PLANT - PROCESS EFFLUENT
Parameter Name: RESIDUE,PART LOSS ON IGNIT.
Result Structure: MISA MONTHLY REPORTING
Param Reported As: NOT APPLICABLE
Frequency: MONTHLY
Sector: PETROLEUM REFINERIES
Component Type: AVERAGE

MISA Industrial Wastewater Discharge

Company Code: 0000130104
Control Point Id: 0700
Sample Date: 2016/12
Regulation: MISA COMPLIANCE
Value: 7.468
Unit Of Measure: KG/D
Control Point Name: PLANT - PROCESS EFFLUENT
Parameter Name: SOLVENT EXTRACTABLES
Result Structure: MISA MONTHLY REPORTING
Param Reported As: NOT APPLICABLE
Frequency: MONTHLY
Sector: PETROLEUM REFINERIES
Component Type: MAXIMUM

MISA Industrial Wastewater Discharge

Company Code: 0000130104
Control Point Id: 0800
Sample Date: 2016/12
Regulation: MISA COMPLIANCE
Value: 4
Unit Of Measure: KG/D
Control Point Name: PLANT - ONCE THROUGH COOLING WATER (OTCW)
Parameter Name: PHENOLICS, UNFILTERED REACTIVE
Result Structure: MISA MONTHLY REPORTING
Param Reported As: AS PHENOL
Frequency: MONTHLY
Sector: PETROLEUM REFINERIES
Component Type: NUM. IN AVERAGE

MISA Industrial Wastewater Discharge

Company Code: 0000130104
Control Point Id: 0700
Sample Date: 2016/10
Regulation: MISA COMPLIANCE
Value: 0.002211
Unit Of Measure: KG/D
Control Point Name: PLANT - PROCESS EFFLUENT
Parameter Name: PHENOLICS, UNFILTERED REACTIVE
Result Structure: MISA MONTHLY REPORTING
Param Reported As: AS PHENOL
Frequency: MONTHLY
Sector: PETROLEUM REFINERIES
Component Type: MINIMUM

MISA Industrial Wastewater Discharge

Company Code: 0000130104
Control Point Id: 0700
Sample Date: 2016/10
Regulation: MISA COMPLIANCE
Value: 4.8038
Unit Of Measure: KG/D
Control Point Name: PLANT - PROCESS EFFLUENT
Parameter Name: RESIDUE, PARTICULATE
Result Structure: MISA MONTHLY REPORTING
Param Reported As: NOT APPLICABLE
Frequency: MONTHLY
Sector: PETROLEUM REFINERIES
Component Type: AVERAGE

MISA Industrial Wastewater Discharge

Company Code:	0000130104	***Result Structure:***	MISA MONTHLY REPORTING
Control Point Id:	0700	***Param Reported As:***	NOT APPLICABLE
Sample Date:	2016/10	***Frequency:***	MONTHLY
Regulation:	MISA COMPLIANCE	***Sector:***	PETROLEUM REFINERIES
Value:	29	***Component Type:***	NUM. IN AVERAGE
Unit Of Measure:	KG/D		
Control Point Name:	PLANT - PROCESS EFFLUENT		
Parameter Name:	RESIDUE,PART LOSS ON IGNIT.		

MISA Industrial Wastewater Discharge

Company Code:	0000130104	***Result Structure:***	MISA MONTHLY REPORTING
Control Point Id:	0700	***Param Reported As:***	NOT APPLICABLE
Sample Date:	2016/10	***Frequency:***	MONTHLY
Regulation:	MISA COMPLIANCE	***Sector:***	PETROLEUM REFINERIES
Value:	0.86229	***Component Type:***	MINIMUM
Unit Of Measure:	KG/D		
Control Point Name:	PLANT - PROCESS EFFLUENT		
Parameter Name:	SOLVENT EXTRACTABLES		

MISA Industrial Wastewater Discharge

Company Code:	0000130104	***Result Structure:***	MISA MONTHLY REPORTING
Control Point Id:	0700	***Param Reported As:***	AS SULPHIDE
Sample Date:	2016/07	***Frequency:***	MONTHLY
Regulation:	MISA COMPLIANCE	***Sector:***	PETROLEUM REFINERIES
Value:	0.046907	***Component Type:***	MINIMUM
Unit Of Measure:	KG/D		
Control Point Name:	PLANT - PROCESS EFFLUENT		
Parameter Name:	SULPHIDE, UNFILTERED REACTIVE		

MISA Industrial Wastewater Discharge

Company Code:	0000130104	***Result Structure:***	MISA MONTHLY REPORTING
Control Point Id:	0700	***Param Reported As:***	AS PHENOL
Sample Date:	2016/08	***Frequency:***	MONTHLY
Regulation:	MISA COMPLIANCE	***Sector:***	PETROLEUM REFINERIES
Value:	31	***Component Type:***	NUM. IN AVERAGE
Unit Of Measure:	KG/D		
Control Point Name:	PLANT - PROCESS EFFLUENT		
Parameter Name:	PHENOLICS, UNFILTERED REACTIVE		

MISA Industrial Wastewater Discharge

Company Code:	0000130104	***Result Structure:***	MISA MONTHLY REPORTING
Control Point Id:	0700	***Param Reported As:***	AS PHOSPHORUS
Sample Date:	2016/08	***Frequency:***	MONTHLY
Regulation:	MISA COMPLIANCE	***Sector:***	PETROLEUM REFINERIES
Value:	1.3716	***Component Type:***	MINIMUM
Unit Of Measure:	KG/D		
Control Point Name:	PLANT - PROCESS EFFLUENT		
Parameter Name:	PHOSPHORUS,UNFILTERED TOTAL		

MISA Industrial Wastewater Discharge

Company Code:	0000130104	***Result Structure:***	MISA MONTHLY REPORTING
Control Point Id:	0800	***Param Reported As:***	AS PHENOL
Sample Date:	2016/04	***Frequency:***	MONTHLY
Regulation:	MISA COMPLIANCE	***Sector:***	PETROLEUM REFINERIES
Value:	0.074782	***Component Type:***	MAXIMUM
Unit Of Measure:	KG/D		

Control Point Name: PLANT - ONCE THROUGH COOLING WATER (OTCW)
Parameter Name: PHENOLICS, UNFILTERED REACTIVE

MISA Industrial Wastewater Discharge

Company Code: 0000130104
Control Point Id: 0700
Sample Date: 2016/11
Regulation: MISA COMPLIANCE
Value: 5
Unit Of Measure: KG/D
Control Point Name: PLANT - PROCESS EFFLUENT
Parameter Name: CARBON, DISSOLVED ORGANIC
Result Structure: MISA MONTHLY REPORTING
Param Reported As: AS CARBON
Frequency: MONTHLY
Sector: PETROLEUM REFINERIES
Component Type: NUM. IN AVERAGE

MISA Industrial Wastewater Discharge

Company Code: 0000130104
Control Point Id: 0800
Sample Date: 2016/04
Regulation: MISA COMPLIANCE
Value: 0.014281
Unit Of Measure: KG/D
Control Point Name: PLANT - ONCE THROUGH COOLING WATER (OTCW)
Parameter Name: BENZENE C6H6
Result Structure: MISA MONTHLY REPORTING
Param Reported As: NOT APPLICABLE
Frequency: MONTHLY
Sector: PETROLEUM REFINERIES
Component Type: MINIMUM

MISA Industrial Wastewater Discharge

Company Code: 0000130104
Control Point Id: 0700
Sample Date: 2016/05
Regulation: MISA COMPLIANCE
Value: 0.047901
Unit Of Measure: KG/D
Control Point Name: PLANT - PROCESS EFFLUENT
Parameter Name: SULPHIDE, UNFILTERED REACTIVE
Result Structure: MISA MONTHLY REPORTING
Param Reported As: AS SULPHIDE
Frequency: MONTHLY
Sector: PETROLEUM REFINERIES
Component Type: MINIMUM

MISA Industrial Wastewater Discharge

Company Code: 0000130104
Control Point Id: 0700
Sample Date: 2016/06
Regulation: MISA COMPLIANCE
Value: 0.005362
Unit Of Measure: KG/D
Control Point Name: PLANT - PROCESS EFFLUENT
Parameter Name: PHENOLICS, UNFILTERED REACTIVE
Result Structure: MISA MONTHLY REPORTING
Param Reported As: AS PHENOL
Frequency: MONTHLY
Sector: PETROLEUM REFINERIES
Component Type: MINIMUM

MISA Industrial Wastewater Discharge

Company Code: 0000130104
Control Point Id: 0800
Sample Date: 2016/05
Regulation: MISA COMPLIANCE
Value: 0.068561
Unit Of Measure: KG/D
Control Point Name: PLANT - ONCE THROUGH COOLING WATER (OTCW)
Parameter Name: PHENOLICS, UNFILTERED REACTIVE
Result Structure: MISA MONTHLY REPORTING
Param Reported As: AS PHENOL
Frequency: MONTHLY
Sector: PETROLEUM REFINERIES
Component Type: MINIMUM

MISA Industrial Wastewater Discharge

Company Code:	0000130104	***Result Structure:***	MISA MONTHLY REPORTING
Control Point Id:	0800	***Param Reported As:***	AS PHENOL
Sample Date:	2016/01	***Frequency:***	MONTHLY
Regulation:	MISA COMPLIANCE	***Sector:***	PETROLEUM REFINERIES
Value:	0.072544	***Component Type:***	AVERAGE
Unit Of Measure:	KG/D		
Control Point Name:	PLANT - ONCE THROUGH COOLING WATER (OTCW)		
Parameter Name:	PHENOLICS, UNFILTERED REACTIVE		

MISA Industrial Wastewater Discharge

Company Code:	0000130104	***Result Structure:***	MISA MONTHLY REPORTING
Control Point Id:	0700	***Param Reported As:***	NOT APPLICABLE
Sample Date:	2016/06	***Frequency:***	MONTHLY
Regulation:	MISA COMPLIANCE	***Sector:***	PETROLEUM REFINERIES
Value:	6.9804	***Component Type:***	AVERAGE
Unit Of Measure:	KG/D		
Control Point Name:	PLANT - PROCESS EFFLUENT		
Parameter Name:	RESIDUE, PARTICULATE		

MISA Industrial Wastewater Discharge

Company Code:	0000130104	***Result Structure:***	MISA MONTHLY REPORTING
Control Point Id:	0700	***Param Reported As:***	NOT APPLICABLE
Sample Date:	2016/06	***Frequency:***	MONTHLY
Regulation:	MISA COMPLIANCE	***Sector:***	PETROLEUM REFINERIES
Value:	8.829	***Component Type:***	MAXIMUM
Unit Of Measure:	KG/D		
Control Point Name:	PLANT - PROCESS EFFLUENT		
Parameter Name:	RESIDUE, PARTICULATE		

MISA Industrial Wastewater Discharge

Company Code:	0000130104	***Result Structure:***	MISA MONTHLY REPORTING
Control Point Id:	0800	***Param Reported As:***	NOT APPLICABLE
Sample Date:	2016/02	***Frequency:***	MONTHLY
Regulation:	MISA COMPLIANCE	***Sector:***	PETROLEUM REFINERIES
Value:	0.014767	***Component Type:***	MAXIMUM
Unit Of Measure:	KG/D		
Control Point Name:	PLANT - ONCE THROUGH COOLING WATER (OTCW)		
Parameter Name:	TOLUENE C7H8		

MISA Industrial Wastewater Discharge

Company Code:	0000130104	***Result Structure:***	MISA MONTHLY REPORTING
Control Point Id:	0800	***Param Reported As:***	NOT APPLICABLE
Sample Date:	2016/03	***Frequency:***	MONTHLY
Regulation:	MISA COMPLIANCE	***Sector:***	PETROLEUM REFINERIES
Value:	0.014473	***Component Type:***	AVERAGE
Unit Of Measure:	KG/D		
Control Point Name:	PLANT - ONCE THROUGH COOLING WATER (OTCW)		
Parameter Name:	BENZENE C6H6		

MISA Industrial Wastewater Discharge

Company Code:	0000130104	***Result Structure:***	MISA MONTHLY REPORTING
Control Point Id:	0800	***Param Reported As:***	NOT APPLICABLE
Sample Date:	2016/03	***Frequency:***	MONTHLY
Regulation:	MISA COMPLIANCE	***Sector:***	PETROLEUM REFINERIES
Value:	75546	***Component Type:***	MAXIMUM

Unit Of Measure: M3/D
Control Point Name: PLANT - ONCE THROUGH COOLING WATER (OTCW)
Parameter Name: FLOW

MISA Industrial Wastewater Discharge

Company Code: 0000130104
Control Point Id: 0800
Sample Date: 2016/03
Regulation: MISA COMPLIANCE
Value: 0.075546
Unit Of Measure: KG/D
Control Point Name: PLANT - ONCE THROUGH COOLING WATER (OTCW)
Parameter Name: PHENOLICS, UNFILTERED REACTIVE
Result Structure: MISA MONTHLY REPORTING
Param Reported As: AS PHENOL
Frequency: MONTHLY
Sector: PETROLEUM REFINERIES
Component Type: MAXIMUM

MISA Industrial Wastewater Discharge

Company Code: 0000130104
Control Point Id: 0800
Sample Date: 2016/04
Regulation: MISA COMPLIANCE
Value: 0.014561
Unit Of Measure: KG/D
Control Point Name: PLANT - ONCE THROUGH COOLING WATER (OTCW)
Parameter Name: BENZENE C6H6
Result Structure: MISA MONTHLY REPORTING
Param Reported As: NOT APPLICABLE
Frequency: MONTHLY
Sector: PETROLEUM REFINERIES
Component Type: AVERAGE

MISA Industrial Wastewater Discharge

Company Code: 0000130104
Control Point Id: 0800
Sample Date: 2016/02
Regulation: MISA COMPLIANCE
Value: 4
Unit Of Measure: KG/D
Control Point Name: PLANT - ONCE THROUGH COOLING WATER (OTCW)
Parameter Name: SULPHIDE, UNFILTERED REACTIVE
Result Structure: MISA MONTHLY REPORTING
Param Reported As: AS SULPHIDE
Frequency: MONTHLY
Sector: PETROLEUM REFINERIES
Component Type: NUM. IN AVERAGE

MISA Industrial Wastewater Discharge

Company Code: 0000130104
Control Point Id: 0700
Sample Date: 2016/08
Regulation: MISA COMPLIANCE
Value: 31
Unit Of Measure: KG/D
Control Point Name: PLANT - PROCESS EFFLUENT
Parameter Name: RESIDUE,PART LOSS ON IGNIT.
Result Structure: MISA MONTHLY REPORTING
Param Reported As: NOT APPLICABLE
Frequency: MONTHLY
Sector: PETROLEUM REFINERIES
Component Type: NUM. IN AVERAGE

MISA Industrial Wastewater Discharge

Company Code: 0000130104
Control Point Id: 0700
Sample Date: 2016/08
Regulation: MISA COMPLIANCE
Value: 0.061501
Unit Of Measure: KG/D
Control Point Name: PLANT - PROCESS EFFLUENT
Parameter Name: SULPHIDE, UNFILTERED REACTIVE
Result Structure: MISA MONTHLY REPORTING
Param Reported As: AS SULPHIDE
Frequency: MONTHLY
Sector: PETROLEUM REFINERIES
Component Type: AVERAGE

MISA Industrial Wastewater

Discharge

Company Code:	0000130104	***Result Structure:***	MISA MONTHLY REPORTING
Control Point Id:	0700	***Param Reported As:***	AS SULPHIDE
Sample Date:	2016/08	***Frequency:***	MONTHLY
Regulation:	MISA COMPLIANCE	***Sector:***	PETROLEUM REFINERIES
Value:	0.084847	***Component Type:***	MAXIMUM
Unit Of Measure:	KG/D		
Control Point Name:	PLANT - PROCESS EFFLUENT		
Parameter Name:	SULPHIDE, UNFILTERED REACTIVE		

MISA Industrial Wastewater Discharge

Company Code:	0000130104	***Result Structure:***	MISA MONTHLY REPORTING
Control Point Id:	0700	***Param Reported As:***	AS NITROGEN
Sample Date:	2016/09	***Frequency:***	MONTHLY
Regulation:	MISA COMPLIANCE	***Sector:***	PETROLEUM REFINERIES
Value:	0	***Component Type:***	AVERAGE
Unit Of Measure:	KG/D		
Control Point Name:	PLANT - PROCESS EFFLUENT		
Parameter Name:	AMMONIUM+AMMONIA, TOTAL FILTER.REAC		

MISA Industrial Wastewater Discharge

Company Code:	0000130104	***Result Structure:***	MISA MONTHLY REPORTING
Control Point Id:	0700	***Param Reported As:***	AS CARBON
Sample Date:	2016/09	***Frequency:***	MONTHLY
Regulation:	MISA COMPLIANCE	***Sector:***	PETROLEUM REFINERIES
Value:	4	***Component Type:***	NUM. IN AVERAGE
Unit Of Measure:	KG/D		
Control Point Name:	PLANT - PROCESS EFFLUENT		
Parameter Name:	CARBON, DISSOLVED ORGANIC		

MISA Industrial Wastewater Discharge

Company Code:	0000130104	***Result Structure:***	MISA MONTHLY REPORTING
Control Point Id:	0700	***Param Reported As:***	AS PHENOL
Sample Date:	2016/09	***Frequency:***	MONTHLY
Regulation:	MISA COMPLIANCE	***Sector:***	PETROLEUM REFINERIES
Value:	0.0087629	***Component Type:***	AVERAGE
Unit Of Measure:	KG/D		
Control Point Name:	PLANT - PROCESS EFFLUENT		
Parameter Name:	PHENOLICS, UNFILTERED REACTIVE		

MISA Industrial Wastewater Discharge

Company Code:	0000130104	***Result Structure:***	MISA MONTHLY REPORTING
Control Point Id:	0800	***Param Reported As:***	NOT APPLICABLE
Sample Date:	2016/06	***Frequency:***	MONTHLY
Regulation:	MISA COMPLIANCE	***Sector:***	PETROLEUM REFINERIES
Value:	0.012894	***Component Type:***	MINIMUM
Unit Of Measure:	KG/D		
Control Point Name:	PLANT - ONCE THROUGH COOLING WATER (OTCW)		
Parameter Name:	BENZENE C6H6		

MISA Industrial Wastewater Discharge

Company Code:	0000130104	***Result Structure:***	MISA MONTHLY REPORTING
Control Point Id:	0800	***Param Reported As:***	AS PHENOL
Sample Date:	2016/06	***Frequency:***	MONTHLY
Regulation:	MISA COMPLIANCE	***Sector:***	PETROLEUM REFINERIES

Value:	0.077392	***Component Type:***	MAXIMUM
Unit Of Measure:	KG/D		
Control Point Name:	PLANT - ONCE THROUGH COOLING WATER (OTCW)		
Parameter Name:	PHENOLICS, UNFILTERED REACTIVE		

MISA Industrial Wastewater Discharge

Company Code:	0000130104	***Result Structure:***	MISA MONTHLY REPORTING
Control Point Id:	0800	***Param Reported As:***	NOT APPLICABLE
Sample Date:	2016/06	***Frequency:***	MONTHLY
Regulation:	MISA COMPLIANCE	***Sector:***	PETROLEUM REFINERIES
Value:	0.015479	***Component Type:***	MAXIMUM
Unit Of Measure:	KG/D		
Control Point Name:	PLANT - ONCE THROUGH COOLING WATER (OTCW)		
Parameter Name:	TOLUENE C7H8		

Site: ***PETRO-CANADA LUBRICANTS INC. MISSISSAUGA ON***

Database: ***SRDS***

Company Code:	0000130104	***Sector:***	
Works ID:		***Region:***	
SIC:		***District:***	
SIC1:		***UTM Zone:***	
SIC1 Desc:		***UTM Easting:***	
SIC2:		***UTM Northing:***	
SIC2 Desc:		***UTM Precision:***	
SIC3:		***Minor Basin:***	
SIC3 Desc:		***Major Basin:***	
Body of Water:		***Report Year:***	MISA 2017
Terminal Stream:			
SIC Desc:			
Mailing Address:			
Corp Address:			

MISA Industrial Wastewater Discharge

Company Code:	0000130104	***Result Structure:***	MISA MONTHLY REPORTING
Control Point Id:	0700	***Param Reported As:***	NOT APPLICABLE
Sample Date:	2017/11	***Frequency:***	MONTHLY
Regulation:	MISA COMPLIANCE	***Sector:***	PETROLEUM REFINERIES
Value:	6.9296	***Component Type:***	AVERAGE
Unit Of Measure:	KG/D		
Control Point Name:	PLANT - PROCESS EFFLUENT		
Parameter Name:	RESIDUE,PART LOSS ON IGNIT.		

MISA Industrial Wastewater Discharge

Company Code:	0000130104	***Result Structure:***	MISA MONTHLY REPORTING
Control Point Id:	0700	***Param Reported As:***	NOT APPLICABLE
Sample Date:	2017/11	***Frequency:***	MONTHLY
Regulation:	MISA COMPLIANCE	***Sector:***	PETROLEUM REFINERIES
Value:	9.481	***Component Type:***	MAXIMUM
Unit Of Measure:	KG/D		
Control Point Name:	PLANT - PROCESS EFFLUENT		
Parameter Name:	RESIDUE,PART LOSS ON IGNIT.		

MISA Industrial Wastewater Discharge

Company Code:	0000130104	***Result Structure:***	MISA MONTHLY REPORTING
Control Point Id:	0700	***Param Reported As:***	AS SULPHIDE
Sample Date:	2017/11	***Frequency:***	MONTHLY
Regulation:	MISA COMPLIANCE	***Sector:***	PETROLEUM REFINERIES

Value: 5
Unit Of Measure: KG/D
Control Point Name: PLANT - PROCESS EFFLUENT
Parameter Name: SULPHIDE, UNFILTERED REACTIVE
Component Type: NUM. IN AVERAGE

MISA Industrial Wastewater Discharge

Company Code: 0000130104
Control Point Id: 0700
Sample Date: 2017/12
Regulation: MISA COMPLIANCE
Value: 17.178
Unit Of Measure: KG/D
Control Point Name: PLANT - PROCESS EFFLUENT
Parameter Name: CARBON, DISSOLVED ORGANIC
Result Structure: MISA MONTHLY REPORTING
Param Reported As: AS CARBON
Frequency: MONTHLY
Sector: PETROLEUM REFINERIES
Component Type: AVERAGE

MISA Industrial Wastewater Discharge

Company Code: 0000130104
Control Point Id: 0700
Sample Date: 2017/12
Regulation: MISA COMPLIANCE
Value: 31
Unit Of Measure: M3/D
Control Point Name: PLANT - PROCESS EFFLUENT
Parameter Name: FLOW
Result Structure: MISA MONTHLY REPORTING
Param Reported As: NOT APPLICABLE
Frequency: MONTHLY
Sector: PETROLEUM REFINERIES
Component Type: NUM. IN AVERAGE

MISA Industrial Wastewater Discharge

Company Code: 0000130104
Control Point Id: 0700
Sample Date: 2017/12
Regulation: MISA COMPLIANCE
Value: 2.8843
Unit Of Measure: KG/D
Control Point Name: PLANT - PROCESS EFFLUENT
Parameter Name: SOLVENT EXTRACTABLES
Result Structure: MISA MONTHLY REPORTING
Param Reported As: NOT APPLICABLE
Frequency: MONTHLY
Sector: PETROLEUM REFINERIES
Component Type: MAXIMUM

MISA Industrial Wastewater Discharge

Company Code: 0000130104
Control Point Id: 0800
Sample Date: 2017/01
Regulation: MISA COMPLIANCE
Value: 4
Unit Of Measure: KG/D
Control Point Name: PLANT - O.T.C.W.
Parameter Name: TOLUENE C7H8
Result Structure: MISA MONTHLY REPORTING
Param Reported As: NOT APPLICABLE
Frequency: MONTHLY
Sector: PETROLEUM REFINERIES
Component Type: NUM. IN AVERAGE

MISA Industrial Wastewater Discharge

Company Code: 0000130104
Control Point Id: 0800
Sample Date: 2017/02
Regulation: MISA COMPLIANCE
Value: 0.074408
Unit Of Measure: KG/D
Control Point Name: PLANT - O.T.C.W.
Parameter Name: PHENOLICS, UNFILTERED REACTIVE
Result Structure: MISA MONTHLY REPORTING
Param Reported As: AS PHENOL
Frequency: MONTHLY
Sector: PETROLEUM REFINERIES
Component Type: MAXIMUM

MISA Industrial Wastewater Discharge

Company Code:	0000130104	***Result Structure:***	MISA MONTHLY REPORTING
Control Point Id:	0800	***Param Reported As:***	AS SULPHIDE
Sample Date:	2017/02	***Frequency:***	MONTHLY
Regulation:	MISA COMPLIANCE	***Sector:***	PETROLEUM REFINERIES
Value:	0.48842	***Component Type:***	MINIMUM
Unit Of Measure:	KG/D		
Control Point Name:	PLANT - O.T.C.W.		
Parameter Name:	SULPHIDE, UNFILTERED REACTIVE		

MISA Industrial Wastewater Discharge

Company Code:	0000130104	***Result Structure:***	MISA MONTHLY REPORTING
Control Point Id:	0800	***Param Reported As:***	NOT APPLICABLE
Sample Date:	2017/03	***Frequency:***	MONTHLY
Regulation:	MISA COMPLIANCE	***Sector:***	PETROLEUM REFINERIES
Value:	5	***Component Type:***	NUM. IN AVERAGE
Unit Of Measure:	M3/D		
Control Point Name:	PLANT - O.T.C.W.		
Parameter Name:	FLOW		

MISA Industrial Wastewater Discharge

Company Code:	0000130104	***Result Structure:***	MISA MONTHLY REPORTING
Control Point Id:	0800	***Param Reported As:***	NOT APPLICABLE
Sample Date:	2017/03	***Frequency:***	MONTHLY
Regulation:	MISA COMPLIANCE	***Sector:***	PETROLEUM REFINERIES
Value:	0.014647	***Component Type:***	MAXIMUM
Unit Of Measure:	KG/D		
Control Point Name:	PLANT - O.T.C.W.		
Parameter Name:	TOLUENE C7H8		

MISA Industrial Wastewater Discharge

Company Code:	0000130104	***Result Structure:***	MISA MONTHLY REPORTING
Control Point Id:	0800	***Param Reported As:***	NOT APPLICABLE
Sample Date:	2017/04	***Frequency:***	MONTHLY
Regulation:	MISA COMPLIANCE	***Sector:***	PETROLEUM REFINERIES
Value:	0.014436	***Component Type:***	MAXIMUM
Unit Of Measure:	KG/D		
Control Point Name:	PLANT - O.T.C.W.		
Parameter Name:	BENZENE C6H6		

MISA Industrial Wastewater Discharge

Company Code:	0000130104	***Result Structure:***	MISA MONTHLY REPORTING
Control Point Id:	0800	***Param Reported As:***	NOT APPLICABLE
Sample Date:	2017/04	***Frequency:***	MONTHLY
Regulation:	MISA COMPLIANCE	***Sector:***	PETROLEUM REFINERIES
Value:	0.01426	***Component Type:***	AVERAGE
Unit Of Measure:	KG/D		
Control Point Name:	PLANT - O.T.C.W.		
Parameter Name:	TOLUENE C7H8		

MISA Industrial Wastewater Discharge

Company Code:	0000130104	***Result Structure:***	MISA MONTHLY REPORTING
Control Point Id:	0800	***Param Reported As:***	NOT APPLICABLE
Sample Date:	2017/05	***Frequency:***	MONTHLY

Regulation:	MISA COMPLIANCE	***Sector:***	PETROLEUM REFINERIES
Value:	76472.3	***Component Type:***	MAXIMUM
Unit Of Measure:	M3/D		
Control Point Name:	PLANT - O.T.C.W.		
Parameter Name:	FLOW		

MISA Industrial Wastewater Discharge

Company Code:	0000130104	***Result Structure:***	MISA MONTHLY REPORTING
Control Point Id:	0800	***Param Reported As:***	AS PHENOL
Sample Date:	2017/05	***Frequency:***	MONTHLY
Regulation:	MISA COMPLIANCE	***Sector:***	PETROLEUM REFINERIES
Value:	0.076473	***Component Type:***	MAXIMUM
Unit Of Measure:	KG/D		
Control Point Name:	PLANT - O.T.C.W.		
Parameter Name:	PHENOLICS, UNFILTERED REACTIVE		

MISA Industrial Wastewater Discharge

Company Code:	0000130104	***Result Structure:***	MISA MONTHLY REPORTING
Control Point Id:	0800	***Param Reported As:***	AS SULPHIDE
Sample Date:	2017/05	***Frequency:***	MONTHLY
Regulation:	MISA COMPLIANCE	***Sector:***	PETROLEUM REFINERIES
Value:	0.5353	***Component Type:***	MAXIMUM
Unit Of Measure:	KG/D		
Control Point Name:	PLANT - O.T.C.W.		
Parameter Name:	SULPHIDE, UNFILTERED REACTIVE		

MISA Industrial Wastewater Discharge

Company Code:	0000130104	***Result Structure:***	MISA MONTHLY REPORTING
Control Point Id:	0800	***Param Reported As:***	NOT APPLICABLE
Sample Date:	2017/05	***Frequency:***	MONTHLY
Regulation:	MISA COMPLIANCE	***Sector:***	PETROLEUM REFINERIES
Value:	0.013891	***Component Type:***	MINIMUM
Unit Of Measure:	KG/D		
Control Point Name:	PLANT - O.T.C.W.		
Parameter Name:	TOLUENE C7H8		

MISA Industrial Wastewater Discharge

Company Code:	0000130104	***Result Structure:***	MISA MONTHLY REPORTING
Control Point Id:	0800	***Param Reported As:***	NOT APPLICABLE
Sample Date:	2017/06	***Frequency:***	MONTHLY
Regulation:	MISA COMPLIANCE	***Sector:***	PETROLEUM REFINERIES
Value:	4	***Component Type:***	NUM. IN AVERAGE
Unit Of Measure:	KG/D		
Control Point Name:	PLANT - O.T.C.W.		
Parameter Name:	BENZENE C6H6		

MISA Industrial Wastewater Discharge

Company Code:	0000130104	***Result Structure:***	MISA MONTHLY REPORTING
Control Point Id:	0700	***Param Reported As:***	AS NITROGEN
Sample Date:	2017/02	***Frequency:***	MONTHLY
Regulation:	MISA COMPLIANCE	***Sector:***	PETROLEUM REFINERIES
Value:	0	***Component Type:***	MINIMUM
Unit Of Measure:	KG/D		
Control Point Name:	PLANT - PROCESS EFFLUENT		
Parameter Name:	AMMONIUM+AMMONIA, TOTAL FILTER.REAC		

MISA Industrial Wastewater Discharge

Company Code:	0000130104	***Result Structure:***	MISA MONTHLY REPORTING
Control Point Id:	0700	***Param Reported As:***	AS NITROGEN
Sample Date:	2017/02	***Frequency:***	MONTHLY
Regulation:	MISA COMPLIANCE	***Sector:***	PETROLEUM REFINERIES
Value:	4	***Component Type:***	NUM. IN AVERAGE
Unit Of Measure:	KG/D		
Control Point Name:	PLANT - PROCESS EFFLUENT		
Parameter Name:	AMMONIUM+AMMONIA, TOTAL FILTER.REAC		

MISA Industrial Wastewater Discharge

Company Code:	0000130104	***Result Structure:***	MISA MONTHLY REPORTING
Control Point Id:	0700	***Param Reported As:***	NOT APPLICABLE
Sample Date:	2017/02	***Frequency:***	MONTHLY
Regulation:	MISA COMPLIANCE	***Sector:***	PETROLEUM REFINERIES
Value:	6.073	***Component Type:***	MINIMUM
Unit Of Measure:	KG/D		
Control Point Name:	PLANT - PROCESS EFFLUENT		
Parameter Name:	RESIDUE, PARTICULATE		

MISA Industrial Wastewater Discharge

Company Code:	0000130104	***Result Structure:***	MISA MONTHLY REPORTING
Control Point Id:	0800	***Param Reported As:***	AS SULPHIDE
Sample Date:	2017/08	***Frequency:***	MONTHLY
Regulation:	MISA COMPLIANCE	***Sector:***	PETROLEUM REFINERIES
Value:	5	***Component Type:***	NUM. IN AVERAGE
Unit Of Measure:	KG/D		
Control Point Name:	PLANT - O.T.C.W.		
Parameter Name:	SULPHIDE, UNFILTERED REACTIVE		

MISA Industrial Wastewater Discharge

Company Code:	0000130104	***Result Structure:***	MISA MONTHLY REPORTING
Control Point Id:	0800	***Param Reported As:***	NOT APPLICABLE
Sample Date:	2017/08	***Frequency:***	MONTHLY
Regulation:	MISA COMPLIANCE	***Sector:***	PETROLEUM REFINERIES
Value:	0.014434	***Component Type:***	MINIMUM
Unit Of Measure:	KG/D		
Control Point Name:	PLANT - O.T.C.W.		
Parameter Name:	TOLUENE C7H8		

MISA Industrial Wastewater Discharge

Company Code:	0000130104	***Result Structure:***	MISA MONTHLY REPORTING
Control Point Id:	0800	***Param Reported As:***	NOT APPLICABLE
Sample Date:	2017/09	***Frequency:***	MONTHLY
Regulation:	MISA COMPLIANCE	***Sector:***	PETROLEUM REFINERIES
Value:	4	***Component Type:***	NUM. IN AVERAGE
Unit Of Measure:	M3/D		
Control Point Name:	PLANT - O.T.C.W.		
Parameter Name:	FLOW		

MISA Industrial Wastewater Discharge

Company Code:	0000130104	***Result Structure:***	MISA MONTHLY REPORTING
Control Point Id:	0800	***Param Reported As:***	AS PHENOL

Sample Date:	2017/09	***Frequency:***	MONTHLY
Regulation:	MISA COMPLIANCE	***Sector:***	PETROLEUM REFINERIES
Value:	0.072413	***Component Type:***	AVERAGE
Unit Of Measure:	KG/D		
Control Point Name:	PLANT - O.T.C.W.		
Parameter Name:	PHENOLICS, UNFILTERED REACTIVE		

MISA Industrial Wastewater Discharge

Company Code:	0000130104	***Result Structure:***	MISA MONTHLY REPORTING
Control Point Id:	0800	***Param Reported As:***	AS PHENOL
Sample Date:	2017/09	***Frequency:***	MONTHLY
Regulation:	MISA COMPLIANCE	***Sector:***	PETROLEUM REFINERIES
Value:	4	***Component Type:***	NUM. IN AVERAGE
Unit Of Measure:	KG/D		
Control Point Name:	PLANT - O.T.C.W.		
Parameter Name:	PHENOLICS, UNFILTERED REACTIVE		

MISA Industrial Wastewater Discharge

Company Code:	0000130104	***Result Structure:***	MISA MONTHLY REPORTING
Control Point Id:	0700	***Param Reported As:***	NOT APPLICABLE
Sample Date:	2017/02	***Frequency:***	MONTHLY
Regulation:	MISA COMPLIANCE	***Sector:***	PETROLEUM REFINERIES
Value:	3.6968	***Component Type:***	MAXIMUM
Unit Of Measure:	KG/D		
Control Point Name:	PLANT - PROCESS EFFLUENT		
Parameter Name:	SOLVENT EXTRACTABLES		

MISA Industrial Wastewater Discharge

Company Code:	0000130104	***Result Structure:***	MISA MONTHLY REPORTING
Control Point Id:	0700	***Param Reported As:***	NOT APPLICABLE
Sample Date:	2017/02	***Frequency:***	MONTHLY
Regulation:	MISA COMPLIANCE	***Sector:***	PETROLEUM REFINERIES
Value:	4	***Component Type:***	NUM. IN AVERAGE
Unit Of Measure:	KG/D		
Control Point Name:	PLANT - PROCESS EFFLUENT		
Parameter Name:	SOLVENT EXTRACTABLES		

MISA Industrial Wastewater Discharge

Company Code:	0000130104	***Result Structure:***	MISA MONTHLY REPORTING
Control Point Id:	0700	***Param Reported As:***	NOT APPLICABLE
Sample Date:	2017/03	***Frequency:***	MONTHLY
Regulation:	MISA COMPLIANCE	***Sector:***	PETROLEUM REFINERIES
Value:	5611.3	***Component Type:***	AVERAGE
Unit Of Measure:	M3/D		
Control Point Name:	PLANT - PROCESS EFFLUENT		
Parameter Name:	FLOW		

MISA Industrial Wastewater Discharge

Company Code:	0000130104	***Result Structure:***	MISA MONTHLY REPORTING
Control Point Id:	0700	***Param Reported As:***	NOT APPLICABLE
Sample Date:	2017/03	***Frequency:***	MONTHLY
Regulation:	MISA COMPLIANCE	***Sector:***	PETROLEUM REFINERIES
Value:	10063	***Component Type:***	MAXIMUM
Unit Of Measure:	M3/D		
Control Point Name:	PLANT - PROCESS EFFLUENT		
Parameter Name:	FLOW		

MISA Industrial Wastewater Discharge

Company Code:	0000130104	***Result Structure:***	MISA MONTHLY REPORTING
Control Point Id:	0800	***Param Reported As:***	AS PHENOL
Sample Date:	2017/10	***Frequency:***	MONTHLY
Regulation:	MISA COMPLIANCE	***Sector:***	PETROLEUM REFINERIES
Value:	0.070954	***Component Type:***	MAXIMUM
Unit Of Measure:	KG/D		
Control Point Name:	PLANT - O.T.C.W.		
Parameter Name:	PHENOLICS, UNFILTERED REACTIVE		

MISA Industrial Wastewater Discharge

Company Code:	0000130104	***Result Structure:***	MISA MONTHLY REPORTING
Control Point Id:	0800	***Param Reported As:***	NOT APPLICABLE
Sample Date:	2017/10	***Frequency:***	MONTHLY
Regulation:	MISA COMPLIANCE	***Sector:***	PETROLEUM REFINERIES
Value:	0.012716	***Component Type:***	AVERAGE
Unit Of Measure:	KG/D		
Control Point Name:	PLANT - O.T.C.W.		
Parameter Name:	TOLUENE C7H8		

MISA Industrial Wastewater Discharge

Company Code:	0000130104	***Result Structure:***	MISA MONTHLY REPORTING
Control Point Id:	0800	***Param Reported As:***	NOT APPLICABLE
Sample Date:	2017/11	***Frequency:***	MONTHLY
Regulation:	MISA COMPLIANCE	***Sector:***	PETROLEUM REFINERIES
Value:	5	***Component Type:***	NUM. IN AVERAGE
Unit Of Measure:	KG/D		
Control Point Name:	PLANT - O.T.C.W.		
Parameter Name:	BENZENE C6H6		

MISA Industrial Wastewater Discharge

Company Code:	0000130104	***Result Structure:***	MISA MONTHLY REPORTING
Control Point Id:	0700	***Param Reported As:***	AS SULPHIDE
Sample Date:	2017/11	***Frequency:***	MONTHLY
Regulation:	MISA COMPLIANCE	***Sector:***	PETROLEUM REFINERIES
Value:	0.032165	***Component Type:***	MINIMUM
Unit Of Measure:	KG/D		
Control Point Name:	PLANT - PROCESS EFFLUENT		
Parameter Name:	SULPHIDE, UNFILTERED REACTIVE		

MISA Industrial Wastewater Discharge

Company Code:	0000130104	***Result Structure:***	MISA MONTHLY REPORTING
Control Point Id:	0700	***Param Reported As:***	AS NITROGEN
Sample Date:	2017/12	***Frequency:***	MONTHLY
Regulation:	MISA COMPLIANCE	***Sector:***	PETROLEUM REFINERIES
Value:	0	***Component Type:***	MAXIMUM
Unit Of Measure:	KG/D		
Control Point Name:	PLANT - PROCESS EFFLUENT		
Parameter Name:	AMMONIUM+AMMONIA, TOTAL FILTER.REAC		

MISA Industrial Wastewater Discharge

Company Code:	0000130104	***Result Structure:***	MISA MONTHLY REPORTING

Control Point Id:	0700	***Param Reported As:***	AS CARBON
Sample Date:	2017/12	***Frequency:***	MONTHLY
Regulation:	MISA COMPLIANCE	***Sector:***	PETROLEUM REFINERIES
Value:	15.407	***Component Type:***	MINIMUM
Unit Of Measure:	KG/D		
Control Point Name:	PLANT - PROCESS EFFLUENT		
Parameter Name:	CARBON, DISSOLVED ORGANIC		

MISA Industrial Wastewater Discharge

Company Code:	0000130104	***Result Structure:***	MISA MONTHLY REPORTING
Control Point Id:	0700	***Param Reported As:***	AS CARBON
Sample Date:	2017/12	***Frequency:***	MONTHLY
Regulation:	MISA COMPLIANCE	***Sector:***	PETROLEUM REFINERIES
Value:	4	***Component Type:***	NUM. IN AVERAGE
Unit Of Measure:	KG/D		
Control Point Name:	PLANT - PROCESS EFFLUENT		
Parameter Name:	CARBON, DISSOLVED ORGANIC		

MISA Industrial Wastewater Discharge

Company Code:	0000130104	***Result Structure:***	MISA MONTHLY REPORTING
Control Point Id:	0700	***Param Reported As:***	AS PHENOL
Sample Date:	2017/12	***Frequency:***	MONTHLY
Regulation:	MISA COMPLIANCE	***Sector:***	PETROLEUM REFINERIES
Value:	0.0047879	***Component Type:***	AVERAGE
Unit Of Measure:	KG/D		
Control Point Name:	PLANT - PROCESS EFFLUENT		
Parameter Name:	PHENOLICS, UNFILTERED REACTIVE		

MISA Industrial Wastewater Discharge

Company Code:	0000130104	***Result Structure:***	MISA MONTHLY REPORTING
Control Point Id:	0700	***Param Reported As:***	AS PHENOL
Sample Date:	2017/12	***Frequency:***	MONTHLY
Regulation:	MISA COMPLIANCE	***Sector:***	PETROLEUM REFINERIES
Value:	0.003691	***Component Type:***	MINIMUM
Unit Of Measure:	KG/D		
Control Point Name:	PLANT - PROCESS EFFLUENT		
Parameter Name:	PHENOLICS, UNFILTERED REACTIVE		

MISA Industrial Wastewater Discharge

Company Code:	0000130104	***Result Structure:***	MISA MONTHLY REPORTING
Control Point Id:	0700	***Param Reported As:***	AS PHOSPHORUS
Sample Date:	2017/12	***Frequency:***	MONTHLY
Regulation:	MISA COMPLIANCE	***Sector:***	PETROLEUM REFINERIES
Value:	1.0938	***Component Type:***	AVERAGE
Unit Of Measure:	KG/D		
Control Point Name:	PLANT - PROCESS EFFLUENT		
Parameter Name:	PHOSPHORUS,UNFILTERED TOTAL		

MISA Industrial Wastewater Discharge

Company Code:	0000130104	***Result Structure:***	MISA MONTHLY REPORTING
Control Point Id:	0700	***Param Reported As:***	AS PHOSPHORUS
Sample Date:	2017/12	***Frequency:***	MONTHLY
Regulation:	MISA COMPLIANCE	***Sector:***	PETROLEUM REFINERIES
Value:	1.2884	***Component Type:***	MAXIMUM
Unit Of Measure:	KG/D		
Control Point Name:	PLANT - PROCESS EFFLUENT		

Parameter Name: PHOSPHORUS,UNFILTERED TOTAL

MISA Industrial Wastewater Discharge

Company Code: 0000130104
Control Point Id: 0800
Sample Date: 2017/02
Regulation: MISA COMPLIANCE
Value: 0.52086
Unit Of Measure: KG/D
Control Point Name: PLANT - O.T.C.W.
Parameter Name: SULPHIDE, UNFILTERED REACTIVE
Result Structure: MISA MONTHLY REPORTING
Param Reported As: AS SULPHIDE
Frequency: MONTHLY
Sector: PETROLEUM REFINERIES
Component Type: MAXIMUM

MISA Industrial Wastewater Discharge

Company Code: 0000130104
Control Point Id: 0800
Sample Date: 2017/02
Regulation: MISA COMPLIANCE
Value: 0.014354
Unit Of Measure: KG/D
Control Point Name: PLANT - O.T.C.W.
Parameter Name: TOLUENE C7H8
Result Structure: MISA MONTHLY REPORTING
Param Reported As: NOT APPLICABLE
Frequency: MONTHLY
Sector: PETROLEUM REFINERIES
Component Type: AVERAGE

MISA Industrial Wastewater Discharge

Company Code: 0000130104
Control Point Id: 0800
Sample Date: 2017/03
Regulation: MISA COMPLIANCE
Value: 5
Unit Of Measure: KG/D
Control Point Name: PLANT - O.T.C.W.
Parameter Name: PHENOLICS, UNFILTERED REACTIVE
Result Structure: MISA MONTHLY REPORTING
Param Reported As: AS PHENOL
Frequency: MONTHLY
Sector: PETROLEUM REFINERIES
Component Type: NUM. IN AVERAGE

MISA Industrial Wastewater Discharge

Company Code: 0000130104
Control Point Id: 0800
Sample Date: 2017/03
Regulation: MISA COMPLIANCE
Value: 0.013964
Unit Of Measure: KG/D
Control Point Name: PLANT - O.T.C.W.
Parameter Name: TOLUENE C7H8
Result Structure: MISA MONTHLY REPORTING
Param Reported As: NOT APPLICABLE
Frequency: MONTHLY
Sector: PETROLEUM REFINERIES
Component Type: AVERAGE

MISA Industrial Wastewater Discharge

Company Code: 0000130104
Control Point Id: 0800
Sample Date: 2017/04
Regulation: MISA COMPLIANCE
Value: 0.01426
Unit Of Measure: KG/D
Control Point Name: PLANT - O.T.C.W.
Parameter Name: BENZENE C6H6
Result Structure: MISA MONTHLY REPORTING
Param Reported As: NOT APPLICABLE
Frequency: MONTHLY
Sector: PETROLEUM REFINERIES
Component Type: AVERAGE

MISA Industrial Wastewater Discharge

Company Code:	0000130104	***Result Structure:***	MISA MONTHLY REPORTING
Control Point Id:	0800	***Param Reported As:***	AS PHENOL
Sample Date:	2017/04	***Frequency:***	MONTHLY
Regulation:	MISA COMPLIANCE	***Sector:***	PETROLEUM REFINERIES
Value:	0.070475	***Component Type:***	MINIMUM
Unit Of Measure:	KG/D		
Control Point Name:	PLANT - O.T.C.W.		
Parameter Name:	PHENOLICS, UNFILTERED REACTIVE		

MISA Industrial Wastewater Discharge

Company Code:	0000130104	***Result Structure:***	MISA MONTHLY REPORTING
Control Point Id:	0800	***Param Reported As:***	AS SULPHIDE
Sample Date:	2017/04	***Frequency:***	MONTHLY
Regulation:	MISA COMPLIANCE	***Sector:***	PETROLEUM REFINERIES
Value:	0.50524	***Component Type:***	MAXIMUM
Unit Of Measure:	KG/D		
Control Point Name:	PLANT - O.T.C.W.		
Parameter Name:	SULPHIDE, UNFILTERED REACTIVE		

MISA Industrial Wastewater Discharge

Company Code:	0000130104	***Result Structure:***	MISA MONTHLY REPORTING
Control Point Id:	0800	***Param Reported As:***	NOT APPLICABLE
Sample Date:	2017/05	***Frequency:***	MONTHLY
Regulation:	MISA COMPLIANCE	***Sector:***	PETROLEUM REFINERIES
Value:	0.014419	***Component Type:***	AVERAGE
Unit Of Measure:	KG/D		
Control Point Name:	PLANT - O.T.C.W.		
Parameter Name:	BENZENE C6H6		

MISA Industrial Wastewater Discharge

Company Code:	0000130104	***Result Structure:***	MISA MONTHLY REPORTING
Control Point Id:	0800	***Param Reported As:***	NOT APPLICABLE
Sample Date:	2017/05	***Frequency:***	MONTHLY
Regulation:	MISA COMPLIANCE	***Sector:***	PETROLEUM REFINERIES
Value:	69455.3	***Component Type:***	MINIMUM
Unit Of Measure:	M3/D		
Control Point Name:	PLANT - O.T.C.W.		
Parameter Name:	FLOW		

MISA Industrial Wastewater Discharge

Company Code:	0000130104	***Result Structure:***	MISA MONTHLY REPORTING
Control Point Id:	0800	***Param Reported As:***	AS PHENOL
Sample Date:	2017/05	***Frequency:***	MONTHLY
Regulation:	MISA COMPLIANCE	***Sector:***	PETROLEUM REFINERIES
Value:	0.069455	***Component Type:***	MINIMUM
Unit Of Measure:	KG/D		
Control Point Name:	PLANT - O.T.C.W.		
Parameter Name:	PHENOLICS, UNFILTERED REACTIVE		

MISA Industrial Wastewater Discharge

Company Code:	0000130104	***Result Structure:***	MISA MONTHLY REPORTING
Control Point Id:	0800	***Param Reported As:***	NOT APPLICABLE
Sample Date:	2017/06	***Frequency:***	MONTHLY
Regulation:	MISA COMPLIANCE	***Sector:***	PETROLEUM REFINERIES
Value:	0.014046	***Component Type:***	AVERAGE
Unit Of Measure:	KG/D		

Control Point Name: PLANT - O.T.C.W.
Parameter Name: BENZENE C6H6

MISA Industrial Wastewater Discharge

Company Code: 0000130104
Control Point Id: 0700
Sample Date: 2017/01
Regulation: MISA COMPLIANCE
Value: 9499
Unit Of Measure: M3/D
Control Point Name: PLANT - PROCESS EFFLUENT
Parameter Name: FLOW
Result Structure: MISA MONTHLY REPORTING
Param Reported As: NOT APPLICABLE
Frequency: MONTHLY
Sector: PETROLEUM REFINERIES
Component Type: MAXIMUM

MISA Industrial Wastewater Discharge

Company Code: 0000130104
Control Point Id: 0700
Sample Date: 2017/01
Regulation: MISA COMPLIANCE
Value: 4
Unit Of Measure: KG/D
Control Point Name: PLANT - PROCESS EFFLUENT
Parameter Name: RESIDUE, PARTICULATE
Result Structure: MISA MONTHLY REPORTING
Param Reported As: NOT APPLICABLE
Frequency: MONTHLY
Sector: PETROLEUM REFINERIES
Component Type: NUM. IN AVERAGE

MISA Industrial Wastewater Discharge

Company Code: 0000130104
Control Point Id: 0700
Sample Date: 2017/01
Regulation: MISA COMPLIANCE
Value: 4.002
Unit Of Measure: KG/D
Control Point Name: PLANT - PROCESS EFFLUENT
Parameter Name: SOLVENT EXTRACTABLES
Result Structure: MISA MONTHLY REPORTING
Param Reported As: NOT APPLICABLE
Frequency: MONTHLY
Sector: PETROLEUM REFINERIES
Component Type: AVERAGE

MISA Industrial Wastewater Discharge

Company Code: 0000130104
Control Point Id: 0700
Sample Date: 2017/01
Regulation: MISA COMPLIANCE
Value: 4.4828
Unit Of Measure: KG/D
Control Point Name: PLANT - PROCESS EFFLUENT
Parameter Name: SOLVENT EXTRACTABLES
Result Structure: MISA MONTHLY REPORTING
Param Reported As: NOT APPLICABLE
Frequency: MONTHLY
Sector: PETROLEUM REFINERIES
Component Type: MAXIMUM

MISA Industrial Wastewater Discharge

Company Code: 0000130104
Control Point Id: 0800
Sample Date: 2017/07
Regulation: MISA COMPLIANCE
Value: 70505.3
Unit Of Measure: M3/D
Control Point Name: PLANT - O.T.C.W.
Parameter Name: FLOW
Result Structure: MISA MONTHLY REPORTING
Param Reported As: NOT APPLICABLE
Frequency: MONTHLY
Sector: PETROLEUM REFINERIES
Component Type: MINIMUM

MISA Industrial Wastewater Discharge

Company Code:	0000130104	***Result Structure:***	MISA MONTHLY REPORTING
Control Point Id:	0800	***Param Reported As:***	NOT APPLICABLE
Sample Date:	2017/07	***Frequency:***	MONTHLY
Regulation:	MISA COMPLIANCE	***Sector:***	PETROLEUM REFINERIES
Value:	4	***Component Type:***	NUM. IN AVERAGE
Unit Of Measure:	KG/D		
Control Point Name:	PLANT - O.T.C.W.		
Parameter Name:	TOLUENE C7H8		

MISA Industrial Wastewater Discharge

Company Code:	0000130104	***Result Structure:***	MISA MONTHLY REPORTING
Control Point Id:	0800	***Param Reported As:***	AS SULPHIDE
Sample Date:	2017/08	***Frequency:***	MONTHLY
Regulation:	MISA COMPLIANCE	***Sector:***	PETROLEUM REFINERIES
Value:	0.50517	***Component Type:***	MINIMUM
Unit Of Measure:	KG/D		
Control Point Name:	PLANT - O.T.C.W.		
Parameter Name:	SULPHIDE, UNFILTERED REACTIVE		

MISA Industrial Wastewater Discharge

Company Code:	0000130104	***Result Structure:***	MISA MONTHLY REPORTING
Control Point Id:	0800	***Param Reported As:***	NOT APPLICABLE
Sample Date:	2017/09	***Frequency:***	MONTHLY
Regulation:	MISA COMPLIANCE	***Sector:***	PETROLEUM REFINERIES
Value:	73952.6	***Component Type:***	MAXIMUM
Unit Of Measure:	M3/D		
Control Point Name:	PLANT - O.T.C.W.		
Parameter Name:	FLOW		

MISA Industrial Wastewater Discharge

Company Code:	0000130104	***Result Structure:***	MISA MONTHLY REPORTING
Control Point Id:	0800	***Param Reported As:***	AS SULPHIDE
Sample Date:	2017/09	***Frequency:***	MONTHLY
Regulation:	MISA COMPLIANCE	***Sector:***	PETROLEUM REFINERIES
Value:	4	***Component Type:***	NUM. IN AVERAGE
Unit Of Measure:	KG/D		
Control Point Name:	PLANT - O.T.C.W.		
Parameter Name:	SULPHIDE, UNFILTERED REACTIVE		

MISA Industrial Wastewater Discharge

Company Code:	0000130104	***Result Structure:***	MISA MONTHLY REPORTING
Control Point Id:	0800	***Param Reported As:***	NOT APPLICABLE
Sample Date:	2017/09	***Frequency:***	MONTHLY
Regulation:	MISA COMPLIANCE	***Sector:***	PETROLEUM REFINERIES
Value:	0.014482	***Component Type:***	AVERAGE
Unit Of Measure:	KG/D		
Control Point Name:	PLANT - O.T.C.W.		
Parameter Name:	TOLUENE C7H8		

MISA Industrial Wastewater Discharge

Company Code:	0000130104	***Result Structure:***	MISA MONTHLY REPORTING
Control Point Id:	0700	***Param Reported As:***	NOT APPLICABLE
Sample Date:	2017/03	***Frequency:***	MONTHLY
Regulation:	MISA COMPLIANCE	***Sector:***	PETROLEUM REFINERIES
Value:	7.397	***Component Type:***	MAXIMUM

Unit Of Measure: KG/D
Control Point Name: PLANT - PROCESS EFFLUENT
Parameter Name: RESIDUE, PARTICULATE

MISA Industrial Wastewater Discharge

Company Code: 0000130104
Control Point Id: 0800
Sample Date: 2017/10
Regulation: MISA COMPLIANCE
Value: 0.063579
Unit Of Measure: KG/D
Control Point Name: PLANT - O.T.C.W.
Parameter Name: PHENOLICS, UNFILTERED REACTIVE
Result Structure: MISA MONTHLY REPORTING
Param Reported As: AS PHENOL
Frequency: MONTHLY
Sector: PETROLEUM REFINERIES
Component Type: AVERAGE

MISA Industrial Wastewater Discharge

Company Code: 0000130104
Control Point Id: 0800
Sample Date: 2017/10
Regulation: MISA COMPLIANCE
Value: 0.44505
Unit Of Measure: KG/D
Control Point Name: PLANT - O.T.C.W.
Parameter Name: SULPHIDE, UNFILTERED REACTIVE
Result Structure: MISA MONTHLY REPORTING
Param Reported As: AS SULPHIDE
Frequency: MONTHLY
Sector: PETROLEUM REFINERIES
Component Type: AVERAGE

MISA Industrial Wastewater Discharge

Company Code: 0000130104
Control Point Id: 0800
Sample Date: 2017/11
Regulation: MISA COMPLIANCE
Value: 0.014206
Unit Of Measure: KG/D
Control Point Name: PLANT - O.T.C.W.
Parameter Name: TOLUENE C7H8
Result Structure: MISA MONTHLY REPORTING
Param Reported As: NOT APPLICABLE
Frequency: MONTHLY
Sector: PETROLEUM REFINERIES
Component Type: MINIMUM

MISA Industrial Wastewater Discharge

Company Code: 0000130104
Control Point Id: 0700
Sample Date: 2017/03
Regulation: MISA COMPLIANCE
Value: 6.7514
Unit Of Measure: KG/D
Control Point Name: PLANT - PROCESS EFFLUENT
Parameter Name: RESIDUE,PART LOSS ON IGNIT.
Result Structure: MISA MONTHLY REPORTING
Param Reported As: NOT APPLICABLE
Frequency: MONTHLY
Sector: PETROLEUM REFINERIES
Component Type: AVERAGE

MISA Industrial Wastewater Discharge

Company Code: 0000130104
Control Point Id: 0700
Sample Date: 2017/03
Regulation: MISA COMPLIANCE
Value: 3.0365
Unit Of Measure: KG/D
Control Point Name: PLANT - PROCESS EFFLUENT
Parameter Name: SOLVENT EXTRACTABLES
Result Structure: MISA MONTHLY REPORTING
Param Reported As: NOT APPLICABLE
Frequency: MONTHLY
Sector: PETROLEUM REFINERIES
Component Type: MAXIMUM

MISA Industrial Wastewater

Discharge

Company Code:	0000130104	***Result Structure:***	MISA MONTHLY REPORTING
Control Point Id:	0700	***Param Reported As:***	AS NITROGEN
Sample Date:	2017/04	***Frequency:***	MONTHLY
Regulation:	MISA COMPLIANCE	***Sector:***	PETROLEUM REFINERIES
Value:	0.0781	***Component Type:***	AVERAGE
Unit Of Measure:	KG/D		
Control Point Name:	PLANT - PROCESS EFFLUENT		
Parameter Name:	AMMONIUM+AMMONIA, TOTAL FILTER.REAC		

MISA Industrial Wastewater Discharge

Company Code:	0000130104	***Result Structure:***	MISA MONTHLY REPORTING
Control Point Id:	0700	***Param Reported As:***	AS NITROGEN
Sample Date:	2017/04	***Frequency:***	MONTHLY
Regulation:	MISA COMPLIANCE	***Sector:***	PETROLEUM REFINERIES
Value:	0	***Component Type:***	MINIMUM
Unit Of Measure:	KG/D		
Control Point Name:	PLANT - PROCESS EFFLUENT		
Parameter Name:	AMMONIUM+AMMONIA, TOTAL FILTER.REAC		

MISA Industrial Wastewater Discharge

Company Code:	0000130104	***Result Structure:***	MISA MONTHLY REPORTING
Control Point Id:	0700	***Param Reported As:***	AS CARBON
Sample Date:	2017/04	***Frequency:***	MONTHLY
Regulation:	MISA COMPLIANCE	***Sector:***	PETROLEUM REFINERIES
Value:	4	***Component Type:***	NUM. IN AVERAGE
Unit Of Measure:	KG/D		
Control Point Name:	PLANT - PROCESS EFFLUENT		
Parameter Name:	CARBON, DISSOLVED ORGANIC		

MISA Industrial Wastewater Discharge

Company Code:	0000130104	***Result Structure:***	MISA MONTHLY REPORTING
Control Point Id:	0700	***Param Reported As:***	NOT APPLICABLE
Sample Date:	2017/04	***Frequency:***	MONTHLY
Regulation:	MISA COMPLIANCE	***Sector:***	PETROLEUM REFINERIES
Value:	2127	***Component Type:***	MINIMUM
Unit Of Measure:	M3/D		
Control Point Name:	PLANT - PROCESS EFFLUENT		
Parameter Name:	FLOW		

MISA Industrial Wastewater Discharge

Company Code:	0000130104	***Result Structure:***	MISA MONTHLY REPORTING
Control Point Id:	0800	***Param Reported As:***	NOT APPLICABLE
Sample Date:	2017/12	***Frequency:***	MONTHLY
Regulation:	MISA COMPLIANCE	***Sector:***	PETROLEUM REFINERIES
Value:	4	***Component Type:***	NUM. IN AVERAGE
Unit Of Measure:	M3/D		
Control Point Name:	PLANT - O.T.C.W.		
Parameter Name:	FLOW		

MISA Industrial Wastewater Discharge

Company Code:	0000130104	***Result Structure:***	MISA MONTHLY REPORTING
Control Point Id:	0800	***Param Reported As:***	AS SULPHIDE
Sample Date:	2017/12	***Frequency:***	MONTHLY
Regulation:	MISA COMPLIANCE	***Sector:***	PETROLEUM REFINERIES

Value:	0.53748	***Component Type:***	MINIMUM
Unit Of Measure:	KG/D		
Control Point Name:	PLANT - O.T.C.W.		
Parameter Name:	SULPHIDE, UNFILTERED REACTIVE		

MISA Industrial Wastewater Discharge

Company Code:	0000130104	***Result Structure:***	MISA MONTHLY REPORTING
Control Point Id:	0800	***Param Reported As:***	NOT APPLICABLE
Sample Date:	2017/12	***Frequency:***	MONTHLY
Regulation:	MISA COMPLIANCE	***Sector:***	PETROLEUM REFINERIES
Value:	4	***Component Type:***	NUM. IN AVERAGE
Unit Of Measure:	KG/D		
Control Point Name:	PLANT - O.T.C.W.		
Parameter Name:	TOLUENE C7H8		

MISA Industrial Wastewater Discharge

Company Code:	0000130104	***Result Structure:***	MISA MONTHLY REPORTING
Control Point Id:	0700	***Param Reported As:***	AS SULPHIDE
Sample Date:	2017/04	***Frequency:***	MONTHLY
Regulation:	MISA COMPLIANCE	***Sector:***	PETROLEUM REFINERIES
Value:	0.078099	***Component Type:***	MAXIMUM
Unit Of Measure:	KG/D		
Control Point Name:	PLANT - PROCESS EFFLUENT		
Parameter Name:	SULPHIDE, UNFILTERED REACTIVE		

MISA Industrial Wastewater Discharge

Company Code:	0000130104	***Result Structure:***	MISA MONTHLY REPORTING
Control Point Id:	0700	***Param Reported As:***	AS SULPHIDE
Sample Date:	2017/12	***Frequency:***	MONTHLY
Regulation:	MISA COMPLIANCE	***Sector:***	PETROLEUM REFINERIES
Value:	0.033887	***Component Type:***	AVERAGE
Unit Of Measure:	KG/D		
Control Point Name:	PLANT - PROCESS EFFLUENT		
Parameter Name:	SULPHIDE, UNFILTERED REACTIVE		

MISA Industrial Wastewater Discharge

Company Code:	0000130104	***Result Structure:***	MISA MONTHLY REPORTING
Control Point Id:	0700	***Param Reported As:***	AS SULPHIDE
Sample Date:	2017/12	***Frequency:***	MONTHLY
Regulation:	MISA COMPLIANCE	***Sector:***	PETROLEUM REFINERIES
Value:	0.032543	***Component Type:***	MINIMUM
Unit Of Measure:	KG/D		
Control Point Name:	PLANT - PROCESS EFFLUENT		
Parameter Name:	SULPHIDE, UNFILTERED REACTIVE		

MISA Industrial Wastewater Discharge

Company Code:	0000130104	***Result Structure:***	MISA MONTHLY REPORTING
Control Point Id:	0800	***Param Reported As:***	NOT APPLICABLE
Sample Date:	2017/01	***Frequency:***	MONTHLY
Regulation:	MISA COMPLIANCE	***Sector:***	PETROLEUM REFINERIES
Value:	0.014575	***Component Type:***	MAXIMUM
Unit Of Measure:	KG/D		
Control Point Name:	PLANT - O.T.C.W.		
Parameter Name:	BENZENE C6H6		

MISA Industrial Wastewater Discharge

Company Code:	0000130104	***Result Structure:***	MISA MONTHLY REPORTING
Control Point Id:	0800	***Param Reported As:***	NOT APPLICABLE
Sample Date:	2017/01	***Frequency:***	MONTHLY
Regulation:	MISA COMPLIANCE	***Sector:***	PETROLEUM REFINERIES
Value:	71930.3	***Component Type:***	AVERAGE
Unit Of Measure:	M3/D		
Control Point Name:	PLANT - O.T.C.W.		
Parameter Name:	FLOW		

MISA Industrial Wastewater Discharge

Company Code:	0000130104	***Result Structure:***	MISA MONTHLY REPORTING
Control Point Id:	0800	***Param Reported As:***	NOT APPLICABLE
Sample Date:	2017/01	***Frequency:***	MONTHLY
Regulation:	MISA COMPLIANCE	***Sector:***	PETROLEUM REFINERIES
Value:	72876.6	***Component Type:***	MAXIMUM
Unit Of Measure:	M3/D		
Control Point Name:	PLANT - O.T.C.W.		
Parameter Name:	FLOW		

MISA Industrial Wastewater Discharge

Company Code:	0000130104	***Result Structure:***	MISA MONTHLY REPORTING
Control Point Id:	0800	***Param Reported As:***	AS SULPHIDE
Sample Date:	2017/01	***Frequency:***	MONTHLY
Regulation:	MISA COMPLIANCE	***Sector:***	PETROLEUM REFINERIES
Value:	0.50351	***Component Type:***	AVERAGE
Unit Of Measure:	KG/D		
Control Point Name:	PLANT - O.T.C.W.		
Parameter Name:	SULPHIDE, UNFILTERED REACTIVE		

MISA Industrial Wastewater Discharge

Company Code:	0000130104	***Result Structure:***	MISA MONTHLY REPORTING
Control Point Id:	0800	***Param Reported As:***	AS SULPHIDE
Sample Date:	2017/01	***Frequency:***	MONTHLY
Regulation:	MISA COMPLIANCE	***Sector:***	PETROLEUM REFINERIES
Value:	4	***Component Type:***	NUM. IN AVERAGE
Unit Of Measure:	KG/D		
Control Point Name:	PLANT - O.T.C.W.		
Parameter Name:	SULPHIDE, UNFILTERED REACTIVE		

MISA Industrial Wastewater Discharge

Company Code:	0000130104	***Result Structure:***	MISA MONTHLY REPORTING
Control Point Id:	0800	***Param Reported As:***	NOT APPLICABLE
Sample Date:	2017/01	***Frequency:***	MONTHLY
Regulation:	MISA COMPLIANCE	***Sector:***	PETROLEUM REFINERIES
Value:	0.014225	***Component Type:***	MINIMUM
Unit Of Measure:	KG/D		
Control Point Name:	PLANT - O.T.C.W.		
Parameter Name:	TOLUENE C7H8		

MISA Industrial Wastewater Discharge

Company Code:	0000130104	***Result Structure:***	MISA MONTHLY REPORTING
Control Point Id:	0800	***Param Reported As:***	NOT APPLICABLE
Sample Date:	2017/02	***Frequency:***	MONTHLY

Regulation:	MISA COMPLIANCE	***Sector:***	PETROLEUM REFINERIES
Value:	4	***Component Type:***	NUM. IN AVERAGE
Unit Of Measure:	KG/D		
Control Point Name:	PLANT - O.T.C.W.		
Parameter Name:	BENZENE C6H6		

MISA Industrial Wastewater Discharge

Company Code:	0000130104	***Result Structure:***	MISA MONTHLY REPORTING
Control Point Id:	0800	***Param Reported As:***	NOT APPLICABLE
Sample Date:	2017/02	***Frequency:***	MONTHLY
Regulation:	MISA COMPLIANCE	***Sector:***	PETROLEUM REFINERIES
Value:	4	***Component Type:***	NUM. IN AVERAGE
Unit Of Measure:	M3/D		
Control Point Name:	PLANT - O.T.C.W.		
Parameter Name:	FLOW		

MISA Industrial Wastewater Discharge

Company Code:	0000130104	***Result Structure:***	MISA MONTHLY REPORTING
Control Point Id:	0800	***Param Reported As:***	AS PHENOL
Sample Date:	2017/02	***Frequency:***	MONTHLY
Regulation:	MISA COMPLIANCE	***Sector:***	PETROLEUM REFINERIES
Value:	0.071769	***Component Type:***	AVERAGE
Unit Of Measure:	KG/D		
Control Point Name:	PLANT - O.T.C.W.		
Parameter Name:	PHENOLICS, UNFILTERED REACTIVE		

MISA Industrial Wastewater Discharge

Company Code:	0000130104	***Result Structure:***	MISA MONTHLY REPORTING
Control Point Id:	0800	***Param Reported As:***	NOT APPLICABLE
Sample Date:	2017/03	***Frequency:***	MONTHLY
Regulation:	MISA COMPLIANCE	***Sector:***	PETROLEUM REFINERIES
Value:	0.013964	***Component Type:***	AVERAGE
Unit Of Measure:	KG/D		
Control Point Name:	PLANT - O.T.C.W.		
Parameter Name:	BENZENE C6H6		

MISA Industrial Wastewater Discharge

Company Code:	0000130104	***Result Structure:***	MISA MONTHLY REPORTING
Control Point Id:	0800	***Param Reported As:***	NOT APPLICABLE
Sample Date:	2017/03	***Frequency:***	MONTHLY
Regulation:	MISA COMPLIANCE	***Sector:***	PETROLEUM REFINERIES
Value:	0.012562	***Component Type:***	MINIMUM
Unit Of Measure:	KG/D		
Control Point Name:	PLANT - O.T.C.W.		
Parameter Name:	BENZENE C6H6		

MISA Industrial Wastewater Discharge

Company Code:	0000130104	***Result Structure:***	MISA MONTHLY REPORTING
Control Point Id:	0800	***Param Reported As:***	NOT APPLICABLE
Sample Date:	2017/03	***Frequency:***	MONTHLY
Regulation:	MISA COMPLIANCE	***Sector:***	PETROLEUM REFINERIES
Value:	62808	***Component Type:***	MINIMUM
Unit Of Measure:	M3/D		
Control Point Name:	PLANT - O.T.C.W.		
Parameter Name:	FLOW		

MISA Industrial Wastewater Discharge

Company Code:	0000130104	***Result Structure:***	MISA MONTHLY REPORTING
Control Point Id:	0800	***Param Reported As:***	AS PHENOL
Sample Date:	2017/03	***Frequency:***	MONTHLY
Regulation:	MISA COMPLIANCE	***Sector:***	PETROLEUM REFINERIES
Value:	0.069821	***Component Type:***	AVERAGE
Unit Of Measure:	KG/D		
Control Point Name:	PLANT - O.T.C.W.		
Parameter Name:	PHENOLICS, UNFILTERED REACTIVE		

MISA Industrial Wastewater Discharge

Company Code:	0000130104	***Result Structure:***	MISA MONTHLY REPORTING
Control Point Id:	0800	***Param Reported As:***	AS PHENOL
Sample Date:	2017/03	***Frequency:***	MONTHLY
Regulation:	MISA COMPLIANCE	***Sector:***	PETROLEUM REFINERIES
Value:	0.073235	***Component Type:***	MAXIMUM
Unit Of Measure:	KG/D		
Control Point Name:	PLANT - O.T.C.W.		
Parameter Name:	PHENOLICS, UNFILTERED REACTIVE		

MISA Industrial Wastewater Discharge

Company Code:	0000130104	***Result Structure:***	MISA MONTHLY REPORTING
Control Point Id:	0700	***Param Reported As:***	AS PHENOL
Sample Date:	2017/01	***Frequency:***	MONTHLY
Regulation:	MISA COMPLIANCE	***Sector:***	PETROLEUM REFINERIES
Value:	31	***Component Type:***	NUM. IN AVERAGE
Unit Of Measure:	KG/D		
Control Point Name:	PLANT - PROCESS EFFLUENT		
Parameter Name:	PHENOLICS, UNFILTERED REACTIVE		

MISA Industrial Wastewater Discharge

Company Code:	0000130104	***Result Structure:***	MISA MONTHLY REPORTING
Control Point Id:	0700	***Param Reported As:***	AS PHOSPHORUS
Sample Date:	2017/01	***Frequency:***	MONTHLY
Regulation:	MISA COMPLIANCE	***Sector:***	PETROLEUM REFINERIES
Value:	0.70887	***Component Type:***	AVERAGE
Unit Of Measure:	KG/D		
Control Point Name:	PLANT - PROCESS EFFLUENT		
Parameter Name:	PHOSPHORUS,UNFILTERED TOTAL		

MISA Industrial Wastewater Discharge

Company Code:	0000130104	***Result Structure:***	MISA MONTHLY REPORTING
Control Point Id:	0700	***Param Reported As:***	NOT APPLICABLE
Sample Date:	2017/01	***Frequency:***	MONTHLY
Regulation:	MISA COMPLIANCE	***Sector:***	PETROLEUM REFINERIES
Value:	3.4082	***Component Type:***	MINIMUM
Unit Of Measure:	KG/D		
Control Point Name:	PLANT - PROCESS EFFLUENT		
Parameter Name:	SOLVENT EXTRACTABLES		

MISA Industrial Wastewater Discharge

Company Code:	0000130104	***Result Structure:***	MISA MONTHLY REPORTING
Control Point Id:	0800	***Param Reported As:***	AS PHENOL

Sample Date:	2017/08	***Frequency:***	MONTHLY
Regulation:	MISA COMPLIANCE	***Sector:***	PETROLEUM REFINERIES
Value:	0.076281	***Component Type:***	MAXIMUM
Unit Of Measure:	KG/D		
Control Point Name:	PLANT - O.T.C.W.		
Parameter Name:	PHENOLICS, UNFILTERED REACTIVE		

MISA Industrial Wastewater Discharge

Company Code:	0000130104	***Result Structure:***	MISA MONTHLY REPORTING
Control Point Id:	0700	***Param Reported As:***	AS NITROGEN
Sample Date:	2017/02	***Frequency:***	MONTHLY
Regulation:	MISA COMPLIANCE	***Sector:***	PETROLEUM REFINERIES
Value:	0	***Component Type:***	AVERAGE
Unit Of Measure:	KG/D		
Control Point Name:	PLANT - PROCESS EFFLUENT		
Parameter Name:	AMMONIUM+AMMONIA, TOTAL FILTER.REAC		

MISA Industrial Wastewater Discharge

Company Code:	0000130104	***Result Structure:***	MISA MONTHLY REPORTING
Control Point Id:	0700	***Param Reported As:***	AS NITROGEN
Sample Date:	2017/02	***Frequency:***	MONTHLY
Regulation:	MISA COMPLIANCE	***Sector:***	PETROLEUM REFINERIES
Value:	0	***Component Type:***	MAXIMUM
Unit Of Measure:	KG/D		
Control Point Name:	PLANT - PROCESS EFFLUENT		
Parameter Name:	AMMONIUM+AMMONIA, TOTAL FILTER.REAC		

MISA Industrial Wastewater Discharge

Company Code:	0000130104	***Result Structure:***	MISA MONTHLY REPORTING
Control Point Id:	0700	***Param Reported As:***	NOT APPLICABLE
Sample Date:	2017/02	***Frequency:***	MONTHLY
Regulation:	MISA COMPLIANCE	***Sector:***	PETROLEUM REFINERIES
Value:	7311.8	***Component Type:***	AVERAGE
Unit Of Measure:	M3/D		
Control Point Name:	PLANT - PROCESS EFFLUENT		
Parameter Name:	FLOW		

MISA Industrial Wastewater Discharge

Company Code:	0000130104	***Result Structure:***	MISA MONTHLY REPORTING
Control Point Id:	0700	***Param Reported As:***	NOT APPLICABLE
Sample Date:	2017/02	***Frequency:***	MONTHLY
Regulation:	MISA COMPLIANCE	***Sector:***	PETROLEUM REFINERIES
Value:	28	***Component Type:***	NUM. IN AVERAGE
Unit Of Measure:	M3/D		
Control Point Name:	PLANT - PROCESS EFFLUENT		
Parameter Name:	FLOW		

MISA Industrial Wastewater Discharge

Company Code:	0000130104	***Result Structure:***	MISA MONTHLY REPORTING
Control Point Id:	0700	***Param Reported As:***	AS PHENOL
Sample Date:	2017/02	***Frequency:***	MONTHLY
Regulation:	MISA COMPLIANCE	***Sector:***	PETROLEUM REFINERIES
Value:	0.009866	***Component Type:***	MAXIMUM
Unit Of Measure:	KG/D		
Control Point Name:	PLANT - PROCESS EFFLUENT		
Parameter Name:	PHENOLICS, UNFILTERED REACTIVE		

MISA Industrial Wastewater Discharge

Company Code:	0000130104	***Result Structure:***	MISA MONTHLY REPORTING
Control Point Id:	0700	***Param Reported As:***	AS PHOSPHORUS
Sample Date:	2017/02	***Frequency:***	MONTHLY
Regulation:	MISA COMPLIANCE	***Sector:***	PETROLEUM REFINERIES
Value:	0.67677	***Component Type:***	MINIMUM
Unit Of Measure:	KG/D		
Control Point Name:	PLANT - PROCESS EFFLUENT		
Parameter Name:	PHOSPHORUS,UNFILTERED TOTAL		

MISA Industrial Wastewater Discharge

Company Code:	0000130104	***Result Structure:***	MISA MONTHLY REPORTING
Control Point Id:	0700	***Param Reported As:***	AS PHOSPHORUS
Sample Date:	2017/02	***Frequency:***	MONTHLY
Regulation:	MISA COMPLIANCE	***Sector:***	PETROLEUM REFINERIES
Value:	4	***Component Type:***	NUM. IN AVERAGE
Unit Of Measure:	KG/D		
Control Point Name:	PLANT - PROCESS EFFLUENT		
Parameter Name:	PHOSPHORUS,UNFILTERED TOTAL		

MISA Industrial Wastewater Discharge

Company Code:	0000130104	***Result Structure:***	MISA MONTHLY REPORTING
Control Point Id:	0700	***Param Reported As:***	NOT APPLICABLE
Sample Date:	2017/02	***Frequency:***	MONTHLY
Regulation:	MISA COMPLIANCE	***Sector:***	PETROLEUM REFINERIES
Value:	11.683	***Component Type:***	AVERAGE
Unit Of Measure:	KG/D		
Control Point Name:	PLANT - PROCESS EFFLUENT		
Parameter Name:	RESIDUE, PARTICULATE		

MISA Industrial Wastewater Discharge

Company Code:	0000130104	***Result Structure:***	MISA MONTHLY REPORTING
Control Point Id:	0700	***Param Reported As:***	NOT APPLICABLE
Sample Date:	2017/02	***Frequency:***	MONTHLY
Regulation:	MISA COMPLIANCE	***Sector:***	PETROLEUM REFINERIES
Value:	24.438	***Component Type:***	MAXIMUM
Unit Of Measure:	KG/D		
Control Point Name:	PLANT - PROCESS EFFLUENT		
Parameter Name:	RESIDUE, PARTICULATE		

MISA Industrial Wastewater Discharge

Company Code:	0000130104	***Result Structure:***	MISA MONTHLY REPORTING
Control Point Id:	0700	***Param Reported As:***	NOT APPLICABLE
Sample Date:	2017/02	***Frequency:***	MONTHLY
Regulation:	MISA COMPLIANCE	***Sector:***	PETROLEUM REFINERIES
Value:	92.358	***Component Type:***	MAXIMUM
Unit Of Measure:	KG/D		
Control Point Name:	PLANT - PROCESS EFFLUENT		
Parameter Name:	RESIDUE,PART LOSS ON IGNIT.		

MISA Industrial Wastewater Discharge

Company Code:	0000130104	***Result Structure:***	MISA MONTHLY REPORTING

Control Point Id: 0700
Sample Date: 2017/02
Regulation: MISA COMPLIANCE
Value: 28
Unit Of Measure: KG/D
Control Point Name: PLANT - PROCESS EFFLUENT
Parameter Name: RESIDUE,PART LOSS ON IGNIT.
Param Reported As: NOT APPLICABLE
Frequency: MONTHLY
Sector: PETROLEUM REFINERIES
Component Type: NUM. IN AVERAGE

MISA Industrial Wastewater Discharge

Company Code: 0000130104
Control Point Id: 0800
Sample Date: 2017/08
Regulation: MISA COMPLIANCE
Value: 0.015256
Unit Of Measure: KG/D
Control Point Name: PLANT - O.T.C.W.
Parameter Name: TOLUENE C7H8
Result Structure: MISA MONTHLY REPORTING
Param Reported As: NOT APPLICABLE
Frequency: MONTHLY
Sector: PETROLEUM REFINERIES
Component Type: MAXIMUM

MISA Industrial Wastewater Discharge

Company Code: 0000130104
Control Point Id: 0800
Sample Date: 2017/09
Regulation: MISA COMPLIANCE
Value: 0.01479
Unit Of Measure: KG/D
Control Point Name: PLANT - O.T.C.W.
Parameter Name: TOLUENE C7H8
Result Structure: MISA MONTHLY REPORTING
Param Reported As: NOT APPLICABLE
Frequency: MONTHLY
Sector: PETROLEUM REFINERIES
Component Type: MAXIMUM

MISA Industrial Wastewater Discharge

Company Code: 0000130104
Control Point Id: 0800
Sample Date: 2017/09
Regulation: MISA COMPLIANCE
Value: 0.014226
Unit Of Measure: KG/D
Control Point Name: PLANT - O.T.C.W.
Parameter Name: TOLUENE C7H8
Result Structure: MISA MONTHLY REPORTING
Param Reported As: NOT APPLICABLE
Frequency: MONTHLY
Sector: PETROLEUM REFINERIES
Component Type: MINIMUM

MISA Industrial Wastewater Discharge

Company Code: 0000130104
Control Point Id: 0800
Sample Date: 2017/11
Regulation: MISA COMPLIANCE
Value: 5
Unit Of Measure: M3/D
Control Point Name: PLANT - O.T.C.W.
Parameter Name: FLOW
Result Structure: MISA MONTHLY REPORTING
Param Reported As: NOT APPLICABLE
Frequency: MONTHLY
Sector: PETROLEUM REFINERIES
Component Type: NUM. IN AVERAGE

MISA Industrial Wastewater Discharge

Company Code: 0000130104
Control Point Id: 0800
Sample Date: 2017/11
Regulation: MISA COMPLIANCE
Value: 0.071032
Unit Of Measure: KG/D
Control Point Name: PLANT - O.T.C.W.
Result Structure: MISA MONTHLY REPORTING
Param Reported As: AS PHENOL
Frequency: MONTHLY
Sector: PETROLEUM REFINERIES
Component Type: MINIMUM

Parameter Name: PHENOLICS, UNFILTERED REACTIVE

MISA Industrial Wastewater Discharge

Company Code: 0000130104
Control Point Id: 0800
Sample Date: 2017/11
Regulation: MISA COMPLIANCE
Value: 0.53941
Unit Of Measure: KG/D
Control Point Name: PLANT - O.T.C.W.
Parameter Name: SULPHIDE, UNFILTERED REACTIVE
Result Structure: MISA MONTHLY REPORTING
Param Reported As: AS SULPHIDE
Frequency: MONTHLY
Sector: PETROLEUM REFINERIES
Component Type: MAXIMUM

MISA Industrial Wastewater Discharge

Company Code: 0000130104
Control Point Id: 0800
Sample Date: 2017/11
Regulation: MISA COMPLIANCE
Value: 0.49722
Unit Of Measure: KG/D
Control Point Name: PLANT - O.T.C.W.
Parameter Name: SULPHIDE, UNFILTERED REACTIVE
Result Structure: MISA MONTHLY REPORTING
Param Reported As: AS SULPHIDE
Frequency: MONTHLY
Sector: PETROLEUM REFINERIES
Component Type: MINIMUM

MISA Industrial Wastewater Discharge

Company Code: 0000130104
Control Point Id: 0800
Sample Date: 2017/11
Regulation: MISA COMPLIANCE
Value: 5
Unit Of Measure: KG/D
Control Point Name: PLANT - O.T.C.W.
Parameter Name: TOLUENE C7H8
Result Structure: MISA MONTHLY REPORTING
Param Reported As: NOT APPLICABLE
Frequency: MONTHLY
Sector: PETROLEUM REFINERIES
Component Type: NUM. IN AVERAGE

MISA Industrial Wastewater Discharge

Company Code: 0000130104
Control Point Id: 0700
Sample Date: 2017/03
Regulation: MISA COMPLIANCE
Value: 2.4623
Unit Of Measure: KG/D
Control Point Name: PLANT - PROCESS EFFLUENT
Parameter Name: SOLVENT EXTRACTABLES
Result Structure: MISA MONTHLY REPORTING
Param Reported As: NOT APPLICABLE
Frequency: MONTHLY
Sector: PETROLEUM REFINERIES
Component Type: MINIMUM

MISA Industrial Wastewater Discharge

Company Code: 0000130104
Control Point Id: 0700
Sample Date: 2017/04
Regulation: MISA COMPLIANCE
Value: 31.928
Unit Of Measure: KG/D
Control Point Name: PLANT - PROCESS EFFLUENT
Parameter Name: CARBON, DISSOLVED ORGANIC
Result Structure: MISA MONTHLY REPORTING
Param Reported As: AS CARBON
Frequency: MONTHLY
Sector: PETROLEUM REFINERIES
Component Type: MINIMUM

MISA Industrial Wastewater Discharge

Company Code: 0000130104
Control Point Id: 0700
Sample Date: 2017/04
Regulation: MISA COMPLIANCE
Value: 30
Unit Of Measure: M3/D
Control Point Name: PLANT - PROCESS EFFLUENT
Parameter Name: FLOW
Result Structure: MISA MONTHLY REPORTING
Param Reported As: NOT APPLICABLE
Frequency: MONTHLY
Sector: PETROLEUM REFINERIES
Component Type: NUM. IN AVERAGE

MISA Industrial Wastewater Discharge

Company Code: 0000130104
Control Point Id: 0800
Sample Date: 2017/12
Regulation: MISA COMPLIANCE
Value: 0.07738
Unit Of Measure: KG/D
Control Point Name: PLANT - O.T.C.W.
Parameter Name: PHENOLICS, UNFILTERED REACTIVE
Result Structure: MISA MONTHLY REPORTING
Param Reported As: AS PHENOL
Frequency: MONTHLY
Sector: PETROLEUM REFINERIES
Component Type: AVERAGE

MISA Industrial Wastewater Discharge

Company Code: 0000130104
Control Point Id: 0700
Sample Date: 2017/04
Regulation: MISA COMPLIANCE
Value: 12.136
Unit Of Measure: KG/D
Control Point Name: PLANT - PROCESS EFFLUENT
Parameter Name: RESIDUE, PARTICULATE
Result Structure: MISA MONTHLY REPORTING
Param Reported As: NOT APPLICABLE
Frequency: MONTHLY
Sector: PETROLEUM REFINERIES
Component Type: AVERAGE

MISA Industrial Wastewater Discharge

Company Code: 0000130104
Control Point Id: 0700
Sample Date: 2017/04
Regulation: MISA COMPLIANCE
Value: 20.574
Unit Of Measure: KG/D
Control Point Name: PLANT - PROCESS EFFLUENT
Parameter Name: RESIDUE, PARTICULATE
Result Structure: MISA MONTHLY REPORTING
Param Reported As: NOT APPLICABLE
Frequency: MONTHLY
Sector: PETROLEUM REFINERIES
Component Type: MAXIMUM

MISA Industrial Wastewater Discharge

Company Code: 0000130104
Control Point Id: 0700
Sample Date: 2017/04
Regulation: MISA COMPLIANCE
Value: 4.6931
Unit Of Measure: KG/D
Control Point Name: PLANT - PROCESS EFFLUENT
Parameter Name: SOLVENT EXTRACTABLES
Result Structure: MISA MONTHLY REPORTING
Param Reported As: NOT APPLICABLE
Frequency: MONTHLY
Sector: PETROLEUM REFINERIES
Component Type: AVERAGE

MISA Industrial Wastewater Discharge

Company Code: 0000130104
Control Point Id: 0700
Sample Date: 2017/04
Regulation: MISA COMPLIANCE
Value: 3.4898
Unit Of Measure: KG/D
Result Structure: MISA MONTHLY REPORTING
Param Reported As: NOT APPLICABLE
Frequency: MONTHLY
Sector: PETROLEUM REFINERIES
Component Type: MINIMUM

Control Point Name: PLANT - PROCESS EFFLUENT
Parameter Name: SOLVENT EXTRACTABLES

MISA Industrial Wastewater Discharge

Company Code: 0000130104
Control Point Id: 0700
Sample Date: 2017/05
Regulation: MISA COMPLIANCE
Value: 5
Unit Of Measure: KG/D
Control Point Name: PLANT - PROCESS EFFLUENT
Parameter Name: CARBON, DISSOLVED ORGANIC
Result Structure: MISA MONTHLY REPORTING
Param Reported As: AS CARBON
Frequency: MONTHLY
Sector: PETROLEUM REFINERIES
Component Type: NUM. IN AVERAGE

MISA Industrial Wastewater Discharge

Company Code: 0000130104
Control Point Id: 0700
Sample Date: 2017/05
Regulation: MISA COMPLIANCE
Value: 31
Unit Of Measure: M3/D
Control Point Name: PLANT - PROCESS EFFLUENT
Parameter Name: FLOW
Result Structure: MISA MONTHLY REPORTING
Param Reported As: NOT APPLICABLE
Frequency: MONTHLY
Sector: PETROLEUM REFINERIES
Component Type: NUM. IN AVERAGE

MISA Industrial Wastewater Discharge

Company Code: 0000130104
Control Point Id: 0700
Sample Date: 2017/05
Regulation: MISA COMPLIANCE
Value: 5
Unit Of Measure: KG/D
Control Point Name: PLANT - PROCESS EFFLUENT
Parameter Name: PHOSPHORUS,UNFILTERED TOTAL
Result Structure: MISA MONTHLY REPORTING
Param Reported As: AS PHOSPHORUS
Frequency: MONTHLY
Sector: PETROLEUM REFINERIES
Component Type: NUM. IN AVERAGE

MISA Industrial Wastewater Discharge

Company Code: 0000130104
Control Point Id: 0700
Sample Date: 2017/05
Regulation: MISA COMPLIANCE
Value: 0.055874
Unit Of Measure: KG/D
Control Point Name: PLANT - PROCESS EFFLUENT
Parameter Name: SULPHIDE, UNFILTERED REACTIVE
Result Structure: MISA MONTHLY REPORTING
Param Reported As: AS SULPHIDE
Frequency: MONTHLY
Sector: PETROLEUM REFINERIES
Component Type: MINIMUM

MISA Industrial Wastewater Discharge

Company Code: 0000130104
Control Point Id: 0700
Sample Date: 2017/05
Regulation: MISA COMPLIANCE
Value: 5
Unit Of Measure: KG/D
Control Point Name: PLANT - PROCESS EFFLUENT
Parameter Name: SULPHIDE, UNFILTERED REACTIVE
Result Structure: MISA MONTHLY REPORTING
Param Reported As: AS SULPHIDE
Frequency: MONTHLY
Sector: PETROLEUM REFINERIES
Component Type: NUM. IN AVERAGE

MISA Industrial Wastewater Discharge

Company Code:	0000130104	***Result Structure:***	MISA MONTHLY REPORTING
Control Point Id:	0700	***Param Reported As:***	AS PHOSPHORUS
Sample Date:	2017/06	***Frequency:***	MONTHLY
Regulation:	MISA COMPLIANCE	***Sector:***	PETROLEUM REFINERIES
Value:	2.6715	***Component Type:***	AVERAGE
Unit Of Measure:	KG/D		
Control Point Name:	PLANT - PROCESS EFFLUENT		
Parameter Name:	PHOSPHORUS,UNFILTERED TOTAL		

MISA Industrial Wastewater Discharge

Company Code:	0000130104	***Result Structure:***	MISA MONTHLY REPORTING
Control Point Id:	0700	***Param Reported As:***	NOT APPLICABLE
Sample Date:	2017/06	***Frequency:***	MONTHLY
Regulation:	MISA COMPLIANCE	***Sector:***	PETROLEUM REFINERIES
Value:	4	***Component Type:***	NUM. IN AVERAGE
Unit Of Measure:	KG/D		
Control Point Name:	PLANT - PROCESS EFFLUENT		
Parameter Name:	RESIDUE, PARTICULATE		

MISA Industrial Wastewater Discharge

Company Code:	0000130104	***Result Structure:***	MISA MONTHLY REPORTING
Control Point Id:	0700	***Param Reported As:***	NOT APPLICABLE
Sample Date:	2017/06	***Frequency:***	MONTHLY
Regulation:	MISA COMPLIANCE	***Sector:***	PETROLEUM REFINERIES
Value:	1.93	***Component Type:***	MINIMUM
Unit Of Measure:	KG/D		
Control Point Name:	PLANT - PROCESS EFFLUENT		
Parameter Name:	RESIDUE,PART LOSS ON IGNIT.		

MISA Industrial Wastewater Discharge

Company Code:	0000130104	***Result Structure:***	MISA MONTHLY REPORTING
Control Point Id:	0800	***Param Reported As:***	NOT APPLICABLE
Sample Date:	2017/03	***Frequency:***	MONTHLY
Regulation:	MISA COMPLIANCE	***Sector:***	PETROLEUM REFINERIES
Value:	5	***Component Type:***	NUM. IN AVERAGE
Unit Of Measure:	KG/D		
Control Point Name:	PLANT - O.T.C.W.		
Parameter Name:	TOLUENE C7H8		

MISA Industrial Wastewater Discharge

Company Code:	0000130104	***Result Structure:***	MISA MONTHLY REPORTING
Control Point Id:	0800	***Param Reported As:***	NOT APPLICABLE
Sample Date:	2017/04	***Frequency:***	MONTHLY
Regulation:	MISA COMPLIANCE	***Sector:***	PETROLEUM REFINERIES
Value:	0.014095	***Component Type:***	MINIMUM
Unit Of Measure:	KG/D		
Control Point Name:	PLANT - O.T.C.W.		
Parameter Name:	BENZENE C6H6		

MISA Industrial Wastewater Discharge

Company Code:	0000130104	***Result Structure:***	MISA MONTHLY REPORTING
Control Point Id:	0800	***Param Reported As:***	NOT APPLICABLE
Sample Date:	2017/04	***Frequency:***	MONTHLY
Regulation:	MISA COMPLIANCE	***Sector:***	PETROLEUM REFINERIES
Value:	71298.8	***Component Type:***	AVERAGE

Unit Of Measure: M3/D
Control Point Name: PLANT - O.T.C.W.
Parameter Name: FLOW

MISA Industrial Wastewater Discharge

Company Code: 0000130104
Control Point Id: 0800
Sample Date: 2017/04
Regulation: MISA COMPLIANCE
Value: 4
Unit Of Measure: KG/D
Control Point Name: PLANT - O.T.C.W.
Parameter Name: PHENOLICS, UNFILTERED REACTIVE
Result Structure: MISA MONTHLY REPORTING
Param Reported As: AS PHENOL
Frequency: MONTHLY
Sector: PETROLEUM REFINERIES
Component Type: NUM. IN AVERAGE

MISA Industrial Wastewater Discharge

Company Code: 0000130104
Control Point Id: 0800
Sample Date: 2017/04
Regulation: MISA COMPLIANCE
Value: 4
Unit Of Measure: KG/D
Control Point Name: PLANT - O.T.C.W.
Parameter Name: SULPHIDE, UNFILTERED REACTIVE
Result Structure: MISA MONTHLY REPORTING
Param Reported As: AS SULPHIDE
Frequency: MONTHLY
Sector: PETROLEUM REFINERIES
Component Type: NUM. IN AVERAGE

MISA Industrial Wastewater Discharge

Company Code: 0000130104
Control Point Id: 0800
Sample Date: 2017/05
Regulation: MISA COMPLIANCE
Value: 0.013891
Unit Of Measure: KG/D
Control Point Name: PLANT - O.T.C.W.
Parameter Name: BENZENE C6H6
Result Structure: MISA MONTHLY REPORTING
Param Reported As: NOT APPLICABLE
Frequency: MONTHLY
Sector: PETROLEUM REFINERIES
Component Type: MINIMUM

MISA Industrial Wastewater Discharge

Company Code: 0000130104
Control Point Id: 0800
Sample Date: 2017/05
Regulation: MISA COMPLIANCE
Value: 5
Unit Of Measure: KG/D
Control Point Name: PLANT - O.T.C.W.
Parameter Name: BENZENE C6H6
Result Structure: MISA MONTHLY REPORTING
Param Reported As: NOT APPLICABLE
Frequency: MONTHLY
Sector: PETROLEUM REFINERIES
Component Type: NUM. IN AVERAGE

MISA Industrial Wastewater Discharge

Company Code: 0000130104
Control Point Id: 0800
Sample Date: 2017/05
Regulation: MISA COMPLIANCE
Value: 0.072095
Unit Of Measure: KG/D
Control Point Name: PLANT - O.T.C.W.
Parameter Name: PHENOLICS, UNFILTERED REACTIVE
Result Structure: MISA MONTHLY REPORTING
Param Reported As: AS PHENOL
Frequency: MONTHLY
Sector: PETROLEUM REFINERIES
Component Type: AVERAGE

MISA Industrial Wastewater

Discharge

Company Code:	0000130104	***Result Structure:***	MISA MONTHLY REPORTING
Control Point Id:	0800	***Param Reported As:***	AS SULPHIDE
Sample Date:	2017/05	***Frequency:***	MONTHLY
Regulation:	MISA COMPLIANCE	***Sector:***	PETROLEUM REFINERIES
Value:	0.48619	***Component Type:***	MINIMUM
Unit Of Measure:	KG/D		
Control Point Name:	PLANT - O.T.C.W.		
Parameter Name:	SULPHIDE, UNFILTERED REACTIVE		

MISA Industrial Wastewater Discharge

Company Code:	0000130104	***Result Structure:***	MISA MONTHLY REPORTING
Control Point Id:	0800	***Param Reported As:***	NOT APPLICABLE
Sample Date:	2017/05	***Frequency:***	MONTHLY
Regulation:	MISA COMPLIANCE	***Sector:***	PETROLEUM REFINERIES
Value:	0.014419	***Component Type:***	AVERAGE
Unit Of Measure:	KG/D		
Control Point Name:	PLANT - O.T.C.W.		
Parameter Name:	TOLUENE C7H8		

MISA Industrial Wastewater Discharge

Company Code:	0000130104	***Result Structure:***	MISA MONTHLY REPORTING
Control Point Id:	0800	***Param Reported As:***	NOT APPLICABLE
Sample Date:	2017/06	***Frequency:***	MONTHLY
Regulation:	MISA COMPLIANCE	***Sector:***	PETROLEUM REFINERIES
Value:	70229.1	***Component Type:***	AVERAGE
Unit Of Measure:	M3/D		
Control Point Name:	PLANT - O.T.C.W.		
Parameter Name:	FLOW		

MISA Industrial Wastewater Discharge

Company Code:	0000130104	***Result Structure:***	MISA MONTHLY REPORTING
Control Point Id:	0800	***Param Reported As:***	AS PHENOL
Sample Date:	2017/06	***Frequency:***	MONTHLY
Regulation:	MISA COMPLIANCE	***Sector:***	PETROLEUM REFINERIES
Value:	0.070229	***Component Type:***	AVERAGE
Unit Of Measure:	KG/D		
Control Point Name:	PLANT - O.T.C.W.		
Parameter Name:	PHENOLICS, UNFILTERED REACTIVE		

MISA Industrial Wastewater Discharge

Company Code:	0000130104	***Result Structure:***	MISA MONTHLY REPORTING
Control Point Id:	0700	***Param Reported As:***	NOT APPLICABLE
Sample Date:	2017/02	***Frequency:***	MONTHLY
Regulation:	MISA COMPLIANCE	***Sector:***	PETROLEUM REFINERIES
Value:	3.3817	***Component Type:***	AVERAGE
Unit Of Measure:	KG/D		
Control Point Name:	PLANT - PROCESS EFFLUENT		
Parameter Name:	SOLVENT EXTRACTABLES		

MISA Industrial Wastewater Discharge

Company Code:	0000130104	***Result Structure:***	MISA MONTHLY REPORTING
Control Point Id:	0700	***Param Reported As:***	AS SULPHIDE
Sample Date:	2017/02	***Frequency:***	MONTHLY
Regulation:	MISA COMPLIANCE	***Sector:***	PETROLEUM REFINERIES

Value:	4	***Component Type:***	NUM. IN AVERAGE
Unit Of Measure:	KG/D		
Control Point Name:	PLANT - PROCESS EFFLUENT		
Parameter Name:	SULPHIDE, UNFILTERED REACTIVE		

MISA Industrial Wastewater Discharge

Company Code:	0000130104	***Result Structure:***	MISA MONTHLY REPORTING
Control Point Id:	0700	***Param Reported As:***	AS NITROGEN
Sample Date:	2017/03	***Frequency:***	MONTHLY
Regulation:	MISA COMPLIANCE	***Sector:***	PETROLEUM REFINERIES
Value:	0	***Component Type:***	MINIMUM
Unit Of Measure:	KG/D		
Control Point Name:	PLANT - PROCESS EFFLUENT		
Parameter Name:	AMMONIUM+AMMONIA, TOTAL FILTER.REAC		

MISA Industrial Wastewater Discharge

Company Code:	0000130104	***Result Structure:***	MISA MONTHLY REPORTING
Control Point Id:	0700	***Param Reported As:***	AS NITROGEN
Sample Date:	2017/03	***Frequency:***	MONTHLY
Regulation:	MISA COMPLIANCE	***Sector:***	PETROLEUM REFINERIES
Value:	5	***Component Type:***	NUM. IN AVERAGE
Unit Of Measure:	KG/D		
Control Point Name:	PLANT - PROCESS EFFLUENT		
Parameter Name:	AMMONIUM+AMMONIA, TOTAL FILTER.REAC		

MISA Industrial Wastewater Discharge

Company Code:	0000130104	***Result Structure:***	MISA MONTHLY REPORTING
Control Point Id:	0700	***Param Reported As:***	AS CARBON
Sample Date:	2017/03	***Frequency:***	MONTHLY
Regulation:	MISA COMPLIANCE	***Sector:***	PETROLEUM REFINERIES
Value:	36.306	***Component Type:***	MAXIMUM
Unit Of Measure:	KG/D		
Control Point Name:	PLANT - PROCESS EFFLUENT		
Parameter Name:	CARBON, DISSOLVED ORGANIC		

MISA Industrial Wastewater Discharge

Company Code:	0000130104	***Result Structure:***	MISA MONTHLY REPORTING
Control Point Id:	0800	***Param Reported As:***	NOT APPLICABLE
Sample Date:	2017/10	***Frequency:***	MONTHLY
Regulation:	MISA COMPLIANCE	***Sector:***	PETROLEUM REFINERIES
Value:	4	***Component Type:***	NUM. IN AVERAGE
Unit Of Measure:	M3/D		
Control Point Name:	PLANT - O.T.C.W.		
Parameter Name:	FLOW		

MISA Industrial Wastewater Discharge

Company Code:	0000130104	***Result Structure:***	MISA MONTHLY REPORTING
Control Point Id:	0800	***Param Reported As:***	AS PHENOL
Sample Date:	2017/10	***Frequency:***	MONTHLY
Regulation:	MISA COMPLIANCE	***Sector:***	PETROLEUM REFINERIES
Value:	4	***Component Type:***	NUM. IN AVERAGE
Unit Of Measure:	KG/D		
Control Point Name:	PLANT - O.T.C.W.		
Parameter Name:	PHENOLICS, UNFILTERED REACTIVE		

MISA Industrial Wastewater Discharge

Company Code:	0000130104	***Result Structure:***	MISA MONTHLY REPORTING
Control Point Id:	0800	***Param Reported As:***	NOT APPLICABLE
Sample Date:	2017/11	***Frequency:***	MONTHLY
Regulation:	MISA COMPLIANCE	***Sector:***	PETROLEUM REFINERIES
Value:	77058.3	***Component Type:***	MAXIMUM
Unit Of Measure:	M3/D		
Control Point Name:	PLANT - O.T.C.W.		
Parameter Name:	FLOW		

MISA Industrial Wastewater Discharge

Company Code:	0000130104	***Result Structure:***	MISA MONTHLY REPORTING
Control Point Id:	0800	***Param Reported As:***	NOT APPLICABLE
Sample Date:	2017/11	***Frequency:***	MONTHLY
Regulation:	MISA COMPLIANCE	***Sector:***	PETROLEUM REFINERIES
Value:	71031.8	***Component Type:***	MINIMUM
Unit Of Measure:	M3/D		
Control Point Name:	PLANT - O.T.C.W.		
Parameter Name:	FLOW		

MISA Industrial Wastewater Discharge

Company Code:	0000130104	***Result Structure:***	MISA MONTHLY REPORTING
Control Point Id:	0700	***Param Reported As:***	NOT APPLICABLE
Sample Date:	2017/03	***Frequency:***	MONTHLY
Regulation:	MISA COMPLIANCE	***Sector:***	PETROLEUM REFINERIES
Value:	15.476	***Component Type:***	MAXIMUM
Unit Of Measure:	KG/D		
Control Point Name:	PLANT - PROCESS EFFLUENT		
Parameter Name:	RESIDUE,PART LOSS ON IGNIT.		

MISA Industrial Wastewater Discharge

Company Code:	0000130104	***Result Structure:***	MISA MONTHLY REPORTING
Control Point Id:	0700	***Param Reported As:***	NOT APPLICABLE
Sample Date:	2017/03	***Frequency:***	MONTHLY
Regulation:	MISA COMPLIANCE	***Sector:***	PETROLEUM REFINERIES
Value:	2.7974	***Component Type:***	AVERAGE
Unit Of Measure:	KG/D		
Control Point Name:	PLANT - PROCESS EFFLUENT		
Parameter Name:	SOLVENT EXTRACTABLES		

MISA Industrial Wastewater Discharge

Company Code:	0000130104	***Result Structure:***	MISA MONTHLY REPORTING
Control Point Id:	0700	***Param Reported As:***	AS PHOSPHORUS
Sample Date:	2017/04	***Frequency:***	MONTHLY
Regulation:	MISA COMPLIANCE	***Sector:***	PETROLEUM REFINERIES
Value:	0.69173	***Component Type:***	MINIMUM
Unit Of Measure:	KG/D		
Control Point Name:	PLANT - PROCESS EFFLUENT		
Parameter Name:	PHOSPHORUS,UNFILTERED TOTAL		

MISA Industrial Wastewater Discharge

Company Code:	0000130104	***Result Structure:***	MISA MONTHLY REPORTING
Control Point Id:	0800	***Param Reported As:***	NOT APPLICABLE
Sample Date:	2017/12	***Frequency:***	MONTHLY

Regulation:	MISA COMPLIANCE	***Sector:***	PETROLEUM REFINERIES
Value:	250.37	***Component Type:***	MAXIMUM
Unit Of Measure:	KG/D		
Control Point Name:	PLANT - O.T.C.W.		
Parameter Name:	BENZENE C6H6		

MISA Industrial Wastewater Discharge

Company Code:	0000130104	***Result Structure:***	MISA MONTHLY REPORTING
Control Point Id:	0800	***Param Reported As:***	NOT APPLICABLE
Sample Date:	2017/12	***Frequency:***	MONTHLY
Regulation:	MISA COMPLIANCE	***Sector:***	PETROLEUM REFINERIES
Value:	77380.1	***Component Type:***	AVERAGE
Unit Of Measure:	M3/D		
Control Point Name:	PLANT - O.T.C.W.		
Parameter Name:	FLOW		

MISA Industrial Wastewater Discharge

Company Code:	0000130104	***Result Structure:***	MISA MONTHLY REPORTING
Control Point Id:	0800	***Param Reported As:***	AS PHENOL
Sample Date:	2017/12	***Frequency:***	MONTHLY
Regulation:	MISA COMPLIANCE	***Sector:***	PETROLEUM REFINERIES
Value:	0.076783	***Component Type:***	MINIMUM
Unit Of Measure:	KG/D		
Control Point Name:	PLANT - O.T.C.W.		
Parameter Name:	PHENOLICS, UNFILTERED REACTIVE		

MISA Industrial Wastewater Discharge

Company Code:	0000130104	***Result Structure:***	MISA MONTHLY REPORTING
Control Point Id:	0800	***Param Reported As:***	AS SULPHIDE
Sample Date:	2017/12	***Frequency:***	MONTHLY
Regulation:	MISA COMPLIANCE	***Sector:***	PETROLEUM REFINERIES
Value:	0.54166	***Component Type:***	AVERAGE
Unit Of Measure:	KG/D		
Control Point Name:	PLANT - O.T.C.W.		
Parameter Name:	SULPHIDE, UNFILTERED REACTIVE		

MISA Industrial Wastewater Discharge

Company Code:	0000130104	***Result Structure:***	MISA MONTHLY REPORTING
Control Point Id:	0800	***Param Reported As:***	NOT APPLICABLE
Sample Date:	2017/12	***Frequency:***	MONTHLY
Regulation:	MISA COMPLIANCE	***Sector:***	PETROLEUM REFINERIES
Value:	1138	***Component Type:***	MAXIMUM
Unit Of Measure:	KG/D		
Control Point Name:	PLANT - O.T.C.W.		
Parameter Name:	TOLUENE C7H8		

MISA Industrial Wastewater Discharge

Company Code:	0000130104	***Result Structure:***	MISA MONTHLY REPORTING
Control Point Id:	0700	***Param Reported As:***	NOT APPLICABLE
Sample Date:	2017/05	***Frequency:***	MONTHLY
Regulation:	MISA COMPLIANCE	***Sector:***	PETROLEUM REFINERIES
Value:	4.849	***Component Type:***	MINIMUM
Unit Of Measure:	KG/D		
Control Point Name:	PLANT - PROCESS EFFLUENT		
Parameter Name:	RESIDUE,PART LOSS ON IGNIT.		

MISA Industrial Wastewater Discharge

Company Code:	0000130104	***Result Structure:***	MISA MONTHLY REPORTING
Control Point Id:	0700	***Param Reported As:***	NOT APPLICABLE
Sample Date:	2017/05	***Frequency:***	MONTHLY
Regulation:	MISA COMPLIANCE	***Sector:***	PETROLEUM REFINERIES
Value:	31	***Component Type:***	NUM. IN AVERAGE
Unit Of Measure:	KG/D		
Control Point Name:	PLANT - PROCESS EFFLUENT		
Parameter Name:	RESIDUE,PART LOSS ON IGNIT.		

MISA Industrial Wastewater Discharge

Company Code:	0000130104	***Result Structure:***	MISA MONTHLY REPORTING
Control Point Id:	0700	***Param Reported As:***	AS SULPHIDE
Sample Date:	2017/05	***Frequency:***	MONTHLY
Regulation:	MISA COMPLIANCE	***Sector:***	PETROLEUM REFINERIES
Value:	0.064639	***Component Type:***	AVERAGE
Unit Of Measure:	KG/D		
Control Point Name:	PLANT - PROCESS EFFLUENT		
Parameter Name:	SULPHIDE, UNFILTERED REACTIVE		

MISA Industrial Wastewater Discharge

Company Code:	0000130104	***Result Structure:***	MISA MONTHLY REPORTING
Control Point Id:	0700	***Param Reported As:***	AS SULPHIDE
Sample Date:	2017/05	***Frequency:***	MONTHLY
Regulation:	MISA COMPLIANCE	***Sector:***	PETROLEUM REFINERIES
Value:	0.075586	***Component Type:***	MAXIMUM
Unit Of Measure:	KG/D		
Control Point Name:	PLANT - PROCESS EFFLUENT		
Parameter Name:	SULPHIDE, UNFILTERED REACTIVE		

MISA Industrial Wastewater Discharge

Company Code:	0000130104	***Result Structure:***	MISA MONTHLY REPORTING
Control Point Id:	0700	***Param Reported As:***	AS PHENOL
Sample Date:	2017/06	***Frequency:***	MONTHLY
Regulation:	MISA COMPLIANCE	***Sector:***	PETROLEUM REFINERIES
Value:	0.017819	***Component Type:***	MAXIMUM
Unit Of Measure:	KG/D		
Control Point Name:	PLANT - PROCESS EFFLUENT		
Parameter Name:	PHENOLICS, UNFILTERED REACTIVE		

MISA Industrial Wastewater Discharge

Company Code:	0000130104	***Result Structure:***	MISA MONTHLY REPORTING
Control Point Id:	0700	***Param Reported As:***	AS PHOSPHORUS
Sample Date:	2017/06	***Frequency:***	MONTHLY
Regulation:	MISA COMPLIANCE	***Sector:***	PETROLEUM REFINERIES
Value:	1.4995	***Component Type:***	MINIMUM
Unit Of Measure:	KG/D		
Control Point Name:	PLANT - PROCESS EFFLUENT		
Parameter Name:	PHOSPHORUS,UNFILTERED TOTAL		

MISA Industrial Wastewater Discharge

Company Code:	0000130104	***Result Structure:***	MISA MONTHLY REPORTING
Control Point Id:	0700	***Param Reported As:***	NOT APPLICABLE

Sample Date: 2017/06
Regulation: MISA COMPLIANCE
Value: 5.447
Unit Of Measure: KG/D
Control Point Name: PLANT - PROCESS EFFLUENT
Parameter Name: RESIDUE, PARTICULATE
Frequency: MONTHLY
Sector: PETROLEUM REFINERIES
Component Type: MINIMUM

MISA Industrial Wastewater Discharge

Company Code: 0000130104
Control Point Id: 0700
Sample Date: 2017/06
Regulation: MISA COMPLIANCE
Value: 16.319
Unit Of Measure: KG/D
Control Point Name: PLANT - PROCESS EFFLUENT
Parameter Name: RESIDUE,PART LOSS ON IGNIT.
Result Structure: MISA MONTHLY REPORTING
Param Reported As: NOT APPLICABLE
Frequency: MONTHLY
Sector: PETROLEUM REFINERIES
Component Type: AVERAGE

MISA Industrial Wastewater Discharge

Company Code: 0000130104
Control Point Id: 0700
Sample Date: 2017/06
Regulation: MISA COMPLIANCE
Value: 2.1243
Unit Of Measure: KG/D
Control Point Name: PLANT - PROCESS EFFLUENT
Parameter Name: SOLVENT EXTRACTABLES
Result Structure: MISA MONTHLY REPORTING
Param Reported As: NOT APPLICABLE
Frequency: MONTHLY
Sector: PETROLEUM REFINERIES
Component Type: MINIMUM

MISA Industrial Wastewater Discharge

Company Code: 0000130104
Control Point Id: 0700
Sample Date: 2017/07
Regulation: MISA COMPLIANCE
Value: 2381
Unit Of Measure: M3/D
Control Point Name: PLANT - PROCESS EFFLUENT
Parameter Name: FLOW
Result Structure: MISA MONTHLY REPORTING
Param Reported As: NOT APPLICABLE
Frequency: MONTHLY
Sector: PETROLEUM REFINERIES
Component Type: MINIMUM

MISA Industrial Wastewater Discharge

Company Code: 0000130104
Control Point Id: 0700
Sample Date: 2017/07
Regulation: MISA COMPLIANCE
Value: 1.4286
Unit Of Measure: KG/D
Control Point Name: PLANT - PROCESS EFFLUENT
Parameter Name: PHOSPHORUS,UNFILTERED TOTAL
Result Structure: MISA MONTHLY REPORTING
Param Reported As: AS PHOSPHORUS
Frequency: MONTHLY
Sector: PETROLEUM REFINERIES
Component Type: MINIMUM

MISA Industrial Wastewater Discharge

Company Code: 0000130104
Control Point Id: 0700
Sample Date: 2017/07
Regulation: MISA COMPLIANCE
Value: 30
Unit Of Measure: KG/D
Control Point Name: PLANT - PROCESS EFFLUENT
Parameter Name: RESIDUE,PART LOSS ON IGNIT.
Result Structure: MISA MONTHLY REPORTING
Param Reported As: NOT APPLICABLE
Frequency: MONTHLY
Sector: PETROLEUM REFINERIES
Component Type: NUM. IN AVERAGE

MISA Industrial Wastewater Discharge

Company Code:	0000130104	***Result Structure:***	MISA MONTHLY REPORTING
Control Point Id:	0700	***Param Reported As:***	NOT APPLICABLE
Sample Date:	2017/07	***Frequency:***	MONTHLY
Regulation:	MISA COMPLIANCE	***Sector:***	PETROLEUM REFINERIES
Value:	4.4949	***Component Type:***	AVERAGE
Unit Of Measure:	KG/D		
Control Point Name:	PLANT - PROCESS EFFLUENT		
Parameter Name:	SOLVENT EXTRACTABLES		

MISA Industrial Wastewater Discharge

Company Code:	0000130104	***Result Structure:***	MISA MONTHLY REPORTING
Control Point Id:	0800	***Param Reported As:***	AS PHENOL
Sample Date:	2017/06	***Frequency:***	MONTHLY
Regulation:	MISA COMPLIANCE	***Sector:***	PETROLEUM REFINERIES
Value:	0.068824	***Component Type:***	MINIMUM
Unit Of Measure:	KG/D		
Control Point Name:	PLANT - O.T.C.W.		
Parameter Name:	PHENOLICS, UNFILTERED REACTIVE		

MISA Industrial Wastewater Discharge

Company Code:	0000130104	***Result Structure:***	MISA MONTHLY REPORTING
Control Point Id:	0800	***Param Reported As:***	NOT APPLICABLE
Sample Date:	2017/06	***Frequency:***	MONTHLY
Regulation:	MISA COMPLIANCE	***Sector:***	PETROLEUM REFINERIES
Value:	0.014046	***Component Type:***	AVERAGE
Unit Of Measure:	KG/D		
Control Point Name:	PLANT - O.T.C.W.		
Parameter Name:	TOLUENE C7H8		

MISA Industrial Wastewater Discharge

Company Code:	0000130104	***Result Structure:***	MISA MONTHLY REPORTING
Control Point Id:	0700	***Param Reported As:***	AS PHENOL
Sample Date:	2017/01	***Frequency:***	MONTHLY
Regulation:	MISA COMPLIANCE	***Sector:***	PETROLEUM REFINERIES
Value:	0.009499	***Component Type:***	MAXIMUM
Unit Of Measure:	KG/D		
Control Point Name:	PLANT - PROCESS EFFLUENT		
Parameter Name:	PHENOLICS, UNFILTERED REACTIVE		

MISA Industrial Wastewater Discharge

Company Code:	0000130104	***Result Structure:***	MISA MONTHLY REPORTING
Control Point Id:	0700	***Param Reported As:***	NOT APPLICABLE
Sample Date:	2017/01	***Frequency:***	MONTHLY
Regulation:	MISA COMPLIANCE	***Sector:***	PETROLEUM REFINERIES
Value:	31	***Component Type:***	NUM. IN AVERAGE
Unit Of Measure:	KG/D		
Control Point Name:	PLANT - PROCESS EFFLUENT		
Parameter Name:	RESIDUE,PART LOSS ON IGNIT.		

MISA Industrial Wastewater Discharge

Company Code:	0000130104	***Result Structure:***	MISA MONTHLY REPORTING

Control Point Id: 0800
Sample Date: 2017/07
Regulation: MISA COMPLIANCE
Value: 4
Unit Of Measure: KG/D
Control Point Name: PLANT - O.T.C.W.
Parameter Name: BENZENE C6H6
Param Reported As: NOT APPLICABLE
Frequency: MONTHLY
Sector: PETROLEUM REFINERIES
Component Type: NUM. IN AVERAGE

MISA Industrial Wastewater Discharge

Company Code: 0000130104
Control Point Id: 0800
Sample Date: 2017/07
Regulation: MISA COMPLIANCE
Value: 72946.1
Unit Of Measure: M3/D
Control Point Name: PLANT - O.T.C.W.
Parameter Name: FLOW
Result Structure: MISA MONTHLY REPORTING
Param Reported As: NOT APPLICABLE
Frequency: MONTHLY
Sector: PETROLEUM REFINERIES
Component Type: AVERAGE

MISA Industrial Wastewater Discharge

Company Code: 0000130104
Control Point Id: 0800
Sample Date: 2017/07
Regulation: MISA COMPLIANCE
Value: 0.072946
Unit Of Measure: KG/D
Control Point Name: PLANT - O.T.C.W.
Parameter Name: PHENOLICS, UNFILTERED REACTIVE
Result Structure: MISA MONTHLY REPORTING
Param Reported As: AS PHENOL
Frequency: MONTHLY
Sector: PETROLEUM REFINERIES
Component Type: AVERAGE

MISA Industrial Wastewater Discharge

Company Code: 0000130104
Control Point Id: 0800
Sample Date: 2017/08
Regulation: MISA COMPLIANCE
Value: 72168.4
Unit Of Measure: M3/D
Control Point Name: PLANT - O.T.C.W.
Parameter Name: FLOW
Result Structure: MISA MONTHLY REPORTING
Param Reported As: NOT APPLICABLE
Frequency: MONTHLY
Sector: PETROLEUM REFINERIES
Component Type: MINIMUM

MISA Industrial Wastewater Discharge

Company Code: 0000130104
Control Point Id: 0800
Sample Date: 2017/08
Regulation: MISA COMPLIANCE
Value: 5
Unit Of Measure: M3/D
Control Point Name: PLANT - O.T.C.W.
Parameter Name: FLOW
Result Structure: MISA MONTHLY REPORTING
Param Reported As: NOT APPLICABLE
Frequency: MONTHLY
Sector: PETROLEUM REFINERIES
Component Type: NUM. IN AVERAGE

MISA Industrial Wastewater Discharge

Company Code: 0000130104
Control Point Id: 0800
Sample Date: 2017/08
Regulation: MISA COMPLIANCE
Value: 0.072168
Unit Of Measure: KG/D
Control Point Name: PLANT - O.T.C.W.
Result Structure: MISA MONTHLY REPORTING
Param Reported As: AS PHENOL
Frequency: MONTHLY
Sector: PETROLEUM REFINERIES
Component Type: MINIMUM

Parameter Name: PHENOLICS, UNFILTERED REACTIVE

MISA Industrial Wastewater Discharge

Company Code: 0000130104
Control Point Id: 0700
Sample Date: 2017/01
Regulation: MISA COMPLIANCE
Value: 0.066493
Unit Of Measure: KG/D
Control Point Name: PLANT - PROCESS EFFLUENT
Parameter Name: SULPHIDE, UNFILTERED REACTIVE
Result Structure: MISA MONTHLY REPORTING
Param Reported As: AS SULPHIDE
Frequency: MONTHLY
Sector: PETROLEUM REFINERIES
Component Type: MAXIMUM

MISA Industrial Wastewater Discharge

Company Code: 0000130104
Control Point Id: 0700
Sample Date: 2017/01
Regulation: MISA COMPLIANCE
Value: 0.054103
Unit Of Measure: KG/D
Control Point Name: PLANT - PROCESS EFFLUENT
Parameter Name: SULPHIDE, UNFILTERED REACTIVE
Result Structure: MISA MONTHLY REPORTING
Param Reported As: AS SULPHIDE
Frequency: MONTHLY
Sector: PETROLEUM REFINERIES
Component Type: MINIMUM

MISA Industrial Wastewater Discharge

Company Code: 0000130104
Control Point Id: 0700
Sample Date: 2017/02
Regulation: MISA COMPLIANCE
Value: 20.648
Unit Of Measure: KG/D
Control Point Name: PLANT - PROCESS EFFLUENT
Parameter Name: CARBON, DISSOLVED ORGANIC
Result Structure: MISA MONTHLY REPORTING
Param Reported As: AS CARBON
Frequency: MONTHLY
Sector: PETROLEUM REFINERIES
Component Type: MINIMUM

MISA Industrial Wastewater Discharge

Company Code: 0000130104
Control Point Id: 0700
Sample Date: 2017/02
Regulation: MISA COMPLIANCE
Value: 0.003532
Unit Of Measure: KG/D
Control Point Name: PLANT - PROCESS EFFLUENT
Parameter Name: PHENOLICS, UNFILTERED REACTIVE
Result Structure: MISA MONTHLY REPORTING
Param Reported As: AS PHENOL
Frequency: MONTHLY
Sector: PETROLEUM REFINERIES
Component Type: MINIMUM

MISA Industrial Wastewater Discharge

Company Code: 0000130104
Control Point Id: 0700
Sample Date: 2017/02
Regulation: MISA COMPLIANCE
Value: 0.98833
Unit Of Measure: KG/D
Control Point Name: PLANT - PROCESS EFFLUENT
Parameter Name: PHOSPHORUS,UNFILTERED TOTAL
Result Structure: MISA MONTHLY REPORTING
Param Reported As: AS PHOSPHORUS
Frequency: MONTHLY
Sector: PETROLEUM REFINERIES
Component Type: AVERAGE

MISA Industrial Wastewater Discharge

Company Code:	0000130104	***Result Structure:***	MISA MONTHLY REPORTING
Control Point Id:	0700	***Param Reported As:***	NOT APPLICABLE
Sample Date:	2017/02	***Frequency:***	MONTHLY
Regulation:	MISA COMPLIANCE	***Sector:***	PETROLEUM REFINERIES
Value:	3.532	***Component Type:***	MINIMUM
Unit Of Measure:	KG/D		
Control Point Name:	PLANT - PROCESS EFFLUENT		
Parameter Name:	RESIDUE,PART LOSS ON IGNIT.		

MISA Industrial Wastewater Discharge

Company Code:	0000130104	***Result Structure:***	MISA MONTHLY REPORTING
Control Point Id:	0800	***Param Reported As:***	NOT APPLICABLE
Sample Date:	2017/08	***Frequency:***	MONTHLY
Regulation:	MISA COMPLIANCE	***Sector:***	PETROLEUM REFINERIES
Value:	5	***Component Type:***	NUM. IN AVERAGE
Unit Of Measure:	KG/D		
Control Point Name:	PLANT - O.T.C.W.		
Parameter Name:	TOLUENE C7H8		

MISA Industrial Wastewater Discharge

Company Code:	0000130104	***Result Structure:***	MISA MONTHLY REPORTING
Control Point Id:	0700	***Param Reported As:***	NOT APPLICABLE
Sample Date:	2017/04	***Frequency:***	MONTHLY
Regulation:	MISA COMPLIANCE	***Sector:***	PETROLEUM REFINERIES
Value:	7.425	***Component Type:***	MINIMUM
Unit Of Measure:	KG/D		
Control Point Name:	PLANT - PROCESS EFFLUENT		
Parameter Name:	RESIDUE, PARTICULATE		

MISA Industrial Wastewater Discharge

Company Code:	0000130104	***Result Structure:***	MISA MONTHLY REPORTING
Control Point Id:	0700	***Param Reported As:***	NOT APPLICABLE
Sample Date:	2017/04	***Frequency:***	MONTHLY
Regulation:	MISA COMPLIANCE	***Sector:***	PETROLEUM REFINERIES
Value:	5.7607	***Component Type:***	MAXIMUM
Unit Of Measure:	KG/D		
Control Point Name:	PLANT - PROCESS EFFLUENT		
Parameter Name:	SOLVENT EXTRACTABLES		

MISA Industrial Wastewater Discharge

Company Code:	0000130104	***Result Structure:***	MISA MONTHLY REPORTING
Control Point Id:	0700	***Param Reported As:***	AS NITROGEN
Sample Date:	2017/05	***Frequency:***	MONTHLY
Regulation:	MISA COMPLIANCE	***Sector:***	PETROLEUM REFINERIES
Value:	0	***Component Type:***	MAXIMUM
Unit Of Measure:	KG/D		
Control Point Name:	PLANT - PROCESS EFFLUENT		
Parameter Name:	AMMONIUM+AMMONIA, TOTAL FILTER.REAC		

MISA Industrial Wastewater Discharge

Company Code:	0000130104	***Result Structure:***	MISA MONTHLY REPORTING
Control Point Id:	0700	***Param Reported As:***	AS PHOSPHORUS
Sample Date:	2017/05	***Frequency:***	MONTHLY
Regulation:	MISA COMPLIANCE	***Sector:***	PETROLEUM REFINERIES
Value:	1.7985	***Component Type:***	MAXIMUM
Unit Of Measure:	KG/D		

Control Point Name: PLANT - PROCESS EFFLUENT
Parameter Name: PHOSPHORUS,UNFILTERED TOTAL

MISA Industrial Wastewater Discharge

Company Code: 0000130104
Control Point Id: 0700
Sample Date: 2017/05
Regulation: MISA COMPLIANCE
Value: 4.4657
Unit Of Measure: KG/D
Result Structure: MISA MONTHLY REPORTING
Param Reported As: NOT APPLICABLE
Frequency: MONTHLY
Sector: PETROLEUM REFINERIES
Component Type: AVERAGE
Control Point Name: PLANT - PROCESS EFFLUENT
Parameter Name: SOLVENT EXTRACTABLES

MISA Industrial Wastewater Discharge

Company Code: 0000130104
Control Point Id: 0700
Sample Date: 2017/06
Regulation: MISA COMPLIANCE
Value: 0
Unit Of Measure: KG/D
Result Structure: MISA MONTHLY REPORTING
Param Reported As: AS NITROGEN
Frequency: MONTHLY
Sector: PETROLEUM REFINERIES
Component Type: MAXIMUM
Control Point Name: PLANT - PROCESS EFFLUENT
Parameter Name: AMMONIUM+AMMONIA, TOTAL FILTER.REAC

MISA Industrial Wastewater Discharge

Company Code: 0000130104
Control Point Id: 0700
Sample Date: 2017/06
Regulation: MISA COMPLIANCE
Value: 83.38
Unit Of Measure: KG/D
Result Structure: MISA MONTHLY REPORTING
Param Reported As: AS CARBON
Frequency: MONTHLY
Sector: PETROLEUM REFINERIES
Component Type: MAXIMUM
Control Point Name: PLANT - PROCESS EFFLUENT
Parameter Name: CARBON, DISSOLVED ORGANIC

MISA Industrial Wastewater Discharge

Company Code: 0000130104
Control Point Id: 0700
Sample Date: 2017/06
Regulation: MISA COMPLIANCE
Value: 4
Unit Of Measure: KG/D
Result Structure: MISA MONTHLY REPORTING
Param Reported As: AS CARBON
Frequency: MONTHLY
Sector: PETROLEUM REFINERIES
Component Type: NUM. IN AVERAGE
Control Point Name: PLANT - PROCESS EFFLUENT
Parameter Name: CARBON, DISSOLVED ORGANIC

MISA Industrial Wastewater Discharge

Company Code: 0000130104
Control Point Id: 0700
Sample Date: 2017/07
Regulation: MISA COMPLIANCE
Value: 30
Unit Of Measure: M3/D
Result Structure: MISA MONTHLY REPORTING
Param Reported As: NOT APPLICABLE
Frequency: MONTHLY
Sector: PETROLEUM REFINERIES
Component Type: NUM. IN AVERAGE
Control Point Name: PLANT - PROCESS EFFLUENT
Parameter Name: FLOW

MISA Industrial Wastewater Discharge

Company Code:	0000130104	***Result Structure:***	MISA MONTHLY REPORTING
Control Point Id:	0700	***Param Reported As:***	AS PHENOL
Sample Date:	2017/07	***Frequency:***	MONTHLY
Regulation:	MISA COMPLIANCE	***Sector:***	PETROLEUM REFINERIES
Value:	0.0080502	***Component Type:***	AVERAGE
Unit Of Measure:	KG/D		
Control Point Name:	PLANT - PROCESS EFFLUENT		
Parameter Name:	PHENOLICS, UNFILTERED REACTIVE		

MISA Industrial Wastewater Discharge

Company Code:	0000130104	***Result Structure:***	MISA MONTHLY REPORTING
Control Point Id:	0700	***Param Reported As:***	AS NITROGEN
Sample Date:	2017/08	***Frequency:***	MONTHLY
Regulation:	MISA COMPLIANCE	***Sector:***	PETROLEUM REFINERIES
Value:	0	***Component Type:***	MINIMUM
Unit Of Measure:	KG/D		
Control Point Name:	PLANT - PROCESS EFFLUENT		
Parameter Name:	AMMONIUM+AMMONIA, TOTAL FILTER.REAC		

MISA Industrial Wastewater Discharge

Company Code:	0000130104	***Result Structure:***	MISA MONTHLY REPORTING
Control Point Id:	0800	***Param Reported As:***	NOT APPLICABLE
Sample Date:	2017/09	***Frequency:***	MONTHLY
Regulation:	MISA COMPLIANCE	***Sector:***	PETROLEUM REFINERIES
Value:	72412.8	***Component Type:***	AVERAGE
Unit Of Measure:	M3/D		
Control Point Name:	PLANT - O.T.C.W.		
Parameter Name:	FLOW		

MISA Industrial Wastewater Discharge

Company Code:	0000130104	***Result Structure:***	MISA MONTHLY REPORTING
Control Point Id:	0800	***Param Reported As:***	AS PHENOL
Sample Date:	2017/09	***Frequency:***	MONTHLY
Regulation:	MISA COMPLIANCE	***Sector:***	PETROLEUM REFINERIES
Value:	0.073952	***Component Type:***	MAXIMUM
Unit Of Measure:	KG/D		
Control Point Name:	PLANT - O.T.C.W.		
Parameter Name:	PHENOLICS, UNFILTERED REACTIVE		

MISA Industrial Wastewater Discharge

Company Code:	0000130104	***Result Structure:***	MISA MONTHLY REPORTING
Control Point Id:	0800	***Param Reported As:***	NOT APPLICABLE
Sample Date:	2017/10	***Frequency:***	MONTHLY
Regulation:	MISA COMPLIANCE	***Sector:***	PETROLEUM REFINERIES
Value:	0.0089734	***Component Type:***	MINIMUM
Unit Of Measure:	KG/D		
Control Point Name:	PLANT - O.T.C.W.		
Parameter Name:	BENZENE C6H6		

MISA Industrial Wastewater Discharge

Company Code:	0000130104	***Result Structure:***	MISA MONTHLY REPORTING
Control Point Id:	0700	***Param Reported As:***	AS PHENOL
Sample Date:	2017/03	***Frequency:***	MONTHLY
Regulation:	MISA COMPLIANCE	***Sector:***	PETROLEUM REFINERIES
Value:	0.010063	***Component Type:***	MAXIMUM

Unit Of Measure: KG/D
Control Point Name: PLANT - PROCESS EFFLUENT
Parameter Name: PHENOLICS, UNFILTERED REACTIVE

MISA Industrial Wastewater Discharge

Company Code: 0000130104
Control Point Id: 0700
Sample Date: 2017/03
Regulation: MISA COMPLIANCE
Value: 31
Unit Of Measure: KG/D
Control Point Name: PLANT - PROCESS EFFLUENT
Parameter Name: PHENOLICS, UNFILTERED REACTIVE
Result Structure: MISA MONTHLY REPORTING
Param Reported As: AS PHENOL
Frequency: MONTHLY
Sector: PETROLEUM REFINERIES
Component Type: NUM. IN AVERAGE

MISA Industrial Wastewater Discharge

Company Code: 0000130104
Control Point Id: 0700
Sample Date: 2017/03
Regulation: MISA COMPLIANCE
Value: 1.3266
Unit Of Measure: KG/D
Control Point Name: PLANT - PROCESS EFFLUENT
Parameter Name: PHOSPHORUS,UNFILTERED TOTAL
Result Structure: MISA MONTHLY REPORTING
Param Reported As: AS PHOSPHORUS
Frequency: MONTHLY
Sector: PETROLEUM REFINERIES
Component Type: MAXIMUM

MISA Industrial Wastewater Discharge

Company Code: 0000130104
Control Point Id: 0800
Sample Date: 2017/10
Regulation: MISA COMPLIANCE
Value: 0.044867
Unit Of Measure: KG/D
Control Point Name: PLANT - O.T.C.W.
Parameter Name: PHENOLICS, UNFILTERED REACTIVE
Result Structure: MISA MONTHLY REPORTING
Param Reported As: AS PHENOL
Frequency: MONTHLY
Sector: PETROLEUM REFINERIES
Component Type: MINIMUM

MISA Industrial Wastewater Discharge

Company Code: 0000130104
Control Point Id: 0800
Sample Date: 2017/11
Regulation: MISA COMPLIANCE
Value: 0.52037
Unit Of Measure: KG/D
Control Point Name: PLANT - O.T.C.W.
Parameter Name: SULPHIDE, UNFILTERED REACTIVE
Result Structure: MISA MONTHLY REPORTING
Param Reported As: AS SULPHIDE
Frequency: MONTHLY
Sector: PETROLEUM REFINERIES
Component Type: AVERAGE

MISA Industrial Wastewater Discharge

Company Code: 0000130104
Control Point Id: 0800
Sample Date: 2017/11
Regulation: MISA COMPLIANCE
Value: 0.014868
Unit Of Measure: KG/D
Control Point Name: PLANT - O.T.C.W.
Parameter Name: TOLUENE C7H8
Result Structure: MISA MONTHLY REPORTING
Param Reported As: NOT APPLICABLE
Frequency: MONTHLY
Sector: PETROLEUM REFINERIES
Component Type: AVERAGE

MISA Industrial Wastewater

Discharge

Company Code:	0000130104	***Result Structure:***	MISA MONTHLY REPORTING
Control Point Id:	0700	***Param Reported As:***	NOT APPLICABLE
Sample Date:	2017/03	***Frequency:***	MONTHLY
Regulation:	MISA COMPLIANCE	***Sector:***	PETROLEUM REFINERIES
Value:	5	***Component Type:***	NUM. IN AVERAGE
Unit Of Measure:	KG/D		
Control Point Name:	PLANT - PROCESS EFFLUENT		
Parameter Name:	SOLVENT EXTRACTABLES		

MISA Industrial Wastewater Discharge

Company Code:	0000130104	***Result Structure:***	MISA MONTHLY REPORTING
Control Point Id:	0700	***Param Reported As:***	AS SULPHIDE
Sample Date:	2017/03	***Frequency:***	MONTHLY
Regulation:	MISA COMPLIANCE	***Sector:***	PETROLEUM REFINERIES
Value:	0.035175	***Component Type:***	MINIMUM
Unit Of Measure:	KG/D		
Control Point Name:	PLANT - PROCESS EFFLUENT		
Parameter Name:	SULPHIDE, UNFILTERED REACTIVE		

MISA Industrial Wastewater Discharge

Company Code:	0000130104	***Result Structure:***	MISA MONTHLY REPORTING
Control Point Id:	0700	***Param Reported As:***	NOT APPLICABLE
Sample Date:	2017/06	***Frequency:***	MONTHLY
Regulation:	MISA COMPLIANCE	***Sector:***	PETROLEUM REFINERIES
Value:	20.693	***Component Type:***	AVERAGE
Unit Of Measure:	KG/D		
Control Point Name:	PLANT - PROCESS EFFLUENT		
Parameter Name:	RESIDUE, PARTICULATE		

MISA Industrial Wastewater Discharge

Company Code:	0000130104	***Result Structure:***	MISA MONTHLY REPORTING
Control Point Id:	0700	***Param Reported As:***	NOT APPLICABLE
Sample Date:	2017/06	***Frequency:***	MONTHLY
Regulation:	MISA COMPLIANCE	***Sector:***	PETROLEUM REFINERIES
Value:	4	***Component Type:***	NUM. IN AVERAGE
Unit Of Measure:	KG/D		
Control Point Name:	PLANT - PROCESS EFFLUENT		
Parameter Name:	SOLVENT EXTRACTABLES		

MISA Industrial Wastewater Discharge

Company Code:	0000130104	***Result Structure:***	MISA MONTHLY REPORTING
Control Point Id:	0700	***Param Reported As:***	AS SULPHIDE
Sample Date:	2017/06	***Frequency:***	MONTHLY
Regulation:	MISA COMPLIANCE	***Sector:***	PETROLEUM REFINERIES
Value:	0.07063	***Component Type:***	AVERAGE
Unit Of Measure:	KG/D		
Control Point Name:	PLANT - PROCESS EFFLUENT		
Parameter Name:	SULPHIDE, UNFILTERED REACTIVE		

MISA Industrial Wastewater Discharge

Company Code:	0000130104	***Result Structure:***	MISA MONTHLY REPORTING
Control Point Id:	0700	***Param Reported As:***	AS SULPHIDE
Sample Date:	2017/06	***Frequency:***	MONTHLY
Regulation:	MISA COMPLIANCE	***Sector:***	PETROLEUM REFINERIES

Value: 0.10612 ***Component Type:*** MAXIMUM
Unit Of Measure: KG/D
Control Point Name: PLANT - PROCESS EFFLUENT
Parameter Name: SULPHIDE, UNFILTERED REACTIVE

MISA Industrial Wastewater Discharge

Company Code: 0000130104 ***Result Structure:*** MISA MONTHLY REPORTING
Control Point Id: 0700 ***Param Reported As:*** AS NITROGEN
Sample Date: 2017/07 ***Frequency:*** MONTHLY
Regulation: MISA COMPLIANCE ***Sector:*** PETROLEUM REFINERIES
Value: 0.15672 ***Component Type:*** AVERAGE
Unit Of Measure: KG/D
Control Point Name: PLANT - PROCESS EFFLUENT
Parameter Name: AMMONIUM+AMMONIA, TOTAL FILTER.REAC

MISA Industrial Wastewater Discharge

Company Code: 0000130104 ***Result Structure:*** MISA MONTHLY REPORTING
Control Point Id: 0700 ***Param Reported As:*** AS NITROGEN
Sample Date: 2017/07 ***Frequency:*** MONTHLY
Regulation: MISA COMPLIANCE ***Sector:*** PETROLEUM REFINERIES
Value: 0.31905 ***Component Type:*** MAXIMUM
Unit Of Measure: KG/D
Control Point Name: PLANT - PROCESS EFFLUENT
Parameter Name: AMMONIUM+AMMONIA, TOTAL FILTER.REAC

MISA Industrial Wastewater Discharge

Company Code: 0000130104 ***Result Structure:*** MISA MONTHLY REPORTING
Control Point Id: 0700 ***Param Reported As:*** AS CARBON
Sample Date: 2017/07 ***Frequency:*** MONTHLY
Regulation: MISA COMPLIANCE ***Sector:*** PETROLEUM REFINERIES
Value: 39.715 ***Component Type:*** AVERAGE
Unit Of Measure: KG/D
Control Point Name: PLANT - PROCESS EFFLUENT
Parameter Name: CARBON, DISSOLVED ORGANIC

MISA Industrial Wastewater Discharge

Company Code: 0000130104 ***Result Structure:*** MISA MONTHLY REPORTING
Control Point Id: 0700 ***Param Reported As:*** AS PHOSPHORUS
Sample Date: 2017/07 ***Frequency:*** MONTHLY
Regulation: MISA COMPLIANCE ***Sector:*** PETROLEUM REFINERIES
Value: 4 ***Component Type:*** NUM. IN AVERAGE
Unit Of Measure: KG/D
Control Point Name: PLANT - PROCESS EFFLUENT
Parameter Name: PHOSPHORUS,UNFILTERED TOTAL

MISA Industrial Wastewater Discharge

Company Code: 0000130104 ***Result Structure:*** MISA MONTHLY REPORTING
Control Point Id: 0700 ***Param Reported As:*** AS NITROGEN
Sample Date: 2017/04 ***Frequency:*** MONTHLY
Regulation: MISA COMPLIANCE ***Sector:*** PETROLEUM REFINERIES
Value: 0.3124 ***Component Type:*** MAXIMUM
Unit Of Measure: KG/D
Control Point Name: PLANT - PROCESS EFFLUENT
Parameter Name: AMMONIUM+AMMONIA, TOTAL FILTER.REAC

MISA Industrial Wastewater Discharge

Company Code:	0000130104	***Result Structure:***	MISA MONTHLY REPORTING
Control Point Id:	0800	***Param Reported As:***	NOT APPLICABLE
Sample Date:	2017/12	***Frequency:***	MONTHLY
Regulation:	MISA COMPLIANCE	***Sector:***	PETROLEUM REFINERIES
Value:	4	***Component Type:***	NUM. IN AVERAGE
Unit Of Measure:	KG/D		
Control Point Name:	PLANT - O.T.C.W.		
Parameter Name:	BENZENE C6H6		

MISA Industrial Wastewater Discharge

Company Code:	0000130104	***Result Structure:***	MISA MONTHLY REPORTING
Control Point Id:	0800	***Param Reported As:***	NOT APPLICABLE
Sample Date:	2017/12	***Frequency:***	MONTHLY
Regulation:	MISA COMPLIANCE	***Sector:***	PETROLEUM REFINERIES
Value:	0.01537	***Component Type:***	MINIMUM
Unit Of Measure:	KG/D		
Control Point Name:	PLANT - O.T.C.W.		
Parameter Name:	TOLUENE C7H8		

MISA Industrial Wastewater Discharge

Company Code:	0000130104	***Result Structure:***	MISA MONTHLY REPORTING
Control Point Id:	0700	***Param Reported As:***	NOT APPLICABLE
Sample Date:	2017/04	***Frequency:***	MONTHLY
Regulation:	MISA COMPLIANCE	***Sector:***	PETROLEUM REFINERIES
Value:	4	***Component Type:***	NUM. IN AVERAGE
Unit Of Measure:	KG/D		
Control Point Name:	PLANT - PROCESS EFFLUENT		
Parameter Name:	SOLVENT EXTRACTABLES		

MISA Industrial Wastewater Discharge

Company Code:	0000130104	***Result Structure:***	MISA MONTHLY REPORTING
Control Point Id:	0700	***Param Reported As:***	AS NITROGEN
Sample Date:	2017/05	***Frequency:***	MONTHLY
Regulation:	MISA COMPLIANCE	***Sector:***	PETROLEUM REFINERIES
Value:	5	***Component Type:***	NUM. IN AVERAGE
Unit Of Measure:	KG/D		
Control Point Name:	PLANT - PROCESS EFFLUENT		
Parameter Name:	AMMONIUM+AMMONIA, TOTAL FILTER.REAC		

MISA Industrial Wastewater Discharge

Company Code:	0000130104	***Result Structure:***	MISA MONTHLY REPORTING
Control Point Id:	0700	***Param Reported As:***	AS CARBON
Sample Date:	2017/05	***Frequency:***	MONTHLY
Regulation:	MISA COMPLIANCE	***Sector:***	PETROLEUM REFINERIES
Value:	35.264	***Component Type:***	MINIMUM
Unit Of Measure:	KG/D		
Control Point Name:	PLANT - PROCESS EFFLUENT		
Parameter Name:	CARBON, DISSOLVED ORGANIC		

MISA Industrial Wastewater Discharge

Company Code:	0000130104	***Result Structure:***	MISA MONTHLY REPORTING
Control Point Id:	0700	***Param Reported As:***	AS PHENOL
Sample Date:	2017/05	***Frequency:***	MONTHLY

Regulation:	MISA COMPLIANCE	***Sector:***	PETROLEUM REFINERIES
Value:	0.01281	***Component Type:***	MAXIMUM
Unit Of Measure:	KG/D		
Control Point Name:	PLANT - PROCESS EFFLUENT		
Parameter Name:	PHENOLICS, UNFILTERED REACTIVE		

MISA Industrial Wastewater Discharge

Company Code:	0000130104	***Result Structure:***	MISA MONTHLY REPORTING
Control Point Id:	0700	***Param Reported As:***	NOT APPLICABLE
Sample Date:	2017/05	***Frequency:***	MONTHLY
Regulation:	MISA COMPLIANCE	***Sector:***	PETROLEUM REFINERIES
Value:	75.051	***Component Type:***	AVERAGE
Unit Of Measure:	KG/D		
Control Point Name:	PLANT - PROCESS EFFLUENT		
Parameter Name:	RESIDUE, PARTICULATE		

MISA Industrial Wastewater Discharge

Company Code:	0000130104	***Result Structure:***	MISA MONTHLY REPORTING
Control Point Id:	0700	***Param Reported As:***	NOT APPLICABLE
Sample Date:	2017/05	***Frequency:***	MONTHLY
Regulation:	MISA COMPLIANCE	***Sector:***	PETROLEUM REFINERIES
Value:	5	***Component Type:***	NUM. IN AVERAGE
Unit Of Measure:	KG/D		
Control Point Name:	PLANT - PROCESS EFFLUENT		
Parameter Name:	RESIDUE, PARTICULATE		

MISA Industrial Wastewater Discharge

Company Code:	0000130104	***Result Structure:***	MISA MONTHLY REPORTING
Control Point Id:	0700	***Param Reported As:***	NOT APPLICABLE
Sample Date:	2017/05	***Frequency:***	MONTHLY
Regulation:	MISA COMPLIANCE	***Sector:***	PETROLEUM REFINERIES
Value:	5.8309	***Component Type:***	MAXIMUM
Unit Of Measure:	KG/D		
Control Point Name:	PLANT - PROCESS EFFLUENT		
Parameter Name:	SOLVENT EXTRACTABLES		

MISA Industrial Wastewater Discharge

Company Code:	0000130104	***Result Structure:***	MISA MONTHLY REPORTING
Control Point Id:	0700	***Param Reported As:***	NOT APPLICABLE
Sample Date:	2017/05	***Frequency:***	MONTHLY
Regulation:	MISA COMPLIANCE	***Sector:***	PETROLEUM REFINERIES
Value:	3.113	***Component Type:***	MINIMUM
Unit Of Measure:	KG/D		
Control Point Name:	PLANT - PROCESS EFFLUENT		
Parameter Name:	SOLVENT EXTRACTABLES		

MISA Industrial Wastewater Discharge

Company Code:	0000130104	***Result Structure:***	MISA MONTHLY REPORTING
Control Point Id:	0700	***Param Reported As:***	NOT APPLICABLE
Sample Date:	2017/05	***Frequency:***	MONTHLY
Regulation:	MISA COMPLIANCE	***Sector:***	PETROLEUM REFINERIES
Value:	5	***Component Type:***	NUM. IN AVERAGE
Unit Of Measure:	KG/D		
Control Point Name:	PLANT - PROCESS EFFLUENT		
Parameter Name:	SOLVENT EXTRACTABLES		

MISA Industrial Wastewater Discharge

Company Code:	0000130104	***Result Structure:***	MISA MONTHLY REPORTING
Control Point Id:	0700	***Param Reported As:***	AS NITROGEN
Sample Date:	2017/06	***Frequency:***	MONTHLY
Regulation:	MISA COMPLIANCE	***Sector:***	PETROLEUM REFINERIES
Value:	0	***Component Type:***	MINIMUM
Unit Of Measure:	KG/D		
Control Point Name:	PLANT - PROCESS EFFLUENT		
Parameter Name:	AMMONIUM+AMMONIA, TOTAL FILTER.REAC		

MISA Industrial Wastewater Discharge

Company Code:	0000130104	***Result Structure:***	MISA MONTHLY REPORTING
Control Point Id:	0700	***Param Reported As:***	AS CARBON
Sample Date:	2017/06	***Frequency:***	MONTHLY
Regulation:	MISA COMPLIANCE	***Sector:***	PETROLEUM REFINERIES
Value:	26.69	***Component Type:***	MINIMUM
Unit Of Measure:	KG/D		
Control Point Name:	PLANT - PROCESS EFFLUENT		
Parameter Name:	CARBON, DISSOLVED ORGANIC		

MISA Industrial Wastewater Discharge

Company Code:	0000130104	***Result Structure:***	MISA MONTHLY REPORTING
Control Point Id:	0700	***Param Reported As:***	AS PHENOL
Sample Date:	2017/06	***Frequency:***	MONTHLY
Regulation:	MISA COMPLIANCE	***Sector:***	PETROLEUM REFINERIES
Value:	30	***Component Type:***	NUM. IN AVERAGE
Unit Of Measure:	KG/D		
Control Point Name:	PLANT - PROCESS EFFLUENT		
Parameter Name:	PHENOLICS, UNFILTERED REACTIVE		

MISA Industrial Wastewater Discharge

Company Code:	0000130104	***Result Structure:***	MISA MONTHLY REPORTING
Control Point Id:	0700	***Param Reported As:***	AS NITROGEN
Sample Date:	2017/07	***Frequency:***	MONTHLY
Regulation:	MISA COMPLIANCE	***Sector:***	PETROLEUM REFINERIES
Value:	0	***Component Type:***	MINIMUM
Unit Of Measure:	KG/D		
Control Point Name:	PLANT - PROCESS EFFLUENT		
Parameter Name:	AMMONIUM+AMMONIA, TOTAL FILTER.REAC		

MISA Industrial Wastewater Discharge

Company Code:	0000130104	***Result Structure:***	MISA MONTHLY REPORTING
Control Point Id:	0700	***Param Reported As:***	AS NITROGEN
Sample Date:	2017/07	***Frequency:***	MONTHLY
Regulation:	MISA COMPLIANCE	***Sector:***	PETROLEUM REFINERIES
Value:	4	***Component Type:***	NUM. IN AVERAGE
Unit Of Measure:	KG/D		
Control Point Name:	PLANT - PROCESS EFFLUENT		
Parameter Name:	AMMONIUM+AMMONIA, TOTAL FILTER.REAC		

MISA Industrial Wastewater Discharge

Company Code:	0000130104	***Result Structure:***	MISA MONTHLY REPORTING
Control Point Id:	0700	***Param Reported As:***	AS CARBON

Sample Date: 2017/07
Regulation: MISA COMPLIANCE
Value: 4
Unit Of Measure: KG/D
Control Point Name: PLANT - PROCESS EFFLUENT
Parameter Name: CARBON, DISSOLVED ORGANIC
Frequency: MONTHLY
Sector: PETROLEUM REFINERIES
Component Type: NUM. IN AVERAGE

MISA Industrial Wastewater Discharge

Company Code: 0000130104
Control Point Id: 0700
Sample Date: 2017/07
Regulation: MISA COMPLIANCE
Value: 4
Unit Of Measure: KG/D
Control Point Name: PLANT - PROCESS EFFLUENT
Parameter Name: RESIDUE, PARTICULATE
Result Structure: MISA MONTHLY REPORTING
Param Reported As: NOT APPLICABLE
Frequency: MONTHLY
Sector: PETROLEUM REFINERIES
Component Type: NUM. IN AVERAGE

MISA Industrial Wastewater Discharge

Company Code: 0000130104
Control Point Id: 0700
Sample Date: 2017/07
Regulation: MISA COMPLIANCE
Value: 4
Unit Of Measure: KG/D
Control Point Name: PLANT - PROCESS EFFLUENT
Parameter Name: SOLVENT EXTRACTABLES
Result Structure: MISA MONTHLY REPORTING
Param Reported As: NOT APPLICABLE
Frequency: MONTHLY
Sector: PETROLEUM REFINERIES
Component Type: NUM. IN AVERAGE

MISA Industrial Wastewater Discharge

Company Code: 0000130104
Control Point Id: 0700
Sample Date: 2017/08
Regulation: MISA COMPLIANCE
Value: 22.631
Unit Of Measure: KG/D
Control Point Name: PLANT - PROCESS EFFLUENT
Parameter Name: CARBON, DISSOLVED ORGANIC
Result Structure: MISA MONTHLY REPORTING
Param Reported As: AS CARBON
Frequency: MONTHLY
Sector: PETROLEUM REFINERIES
Component Type: AVERAGE

MISA Industrial Wastewater Discharge

Company Code: 0000130104
Control Point Id: 0700
Sample Date: 2017/08
Regulation: MISA COMPLIANCE
Value: 7.5233
Unit Of Measure: KG/D
Control Point Name: PLANT - PROCESS EFFLUENT
Parameter Name: RESIDUE,PART LOSS ON IGNIT.
Result Structure: MISA MONTHLY REPORTING
Param Reported As: NOT APPLICABLE
Frequency: MONTHLY
Sector: PETROLEUM REFINERIES
Component Type: AVERAGE

MISA Industrial Wastewater Discharge

Company Code: 0000130104
Control Point Id: 0700
Sample Date: 2017/09
Regulation: MISA COMPLIANCE
Value: 0
Unit Of Measure: KG/D
Control Point Name: PLANT - PROCESS EFFLUENT
Parameter Name: AMMONIUM+AMMONIA, TOTAL FILTER.REAC
Result Structure: MISA MONTHLY REPORTING
Param Reported As: AS NITROGEN
Frequency: MONTHLY
Sector: PETROLEUM REFINERIES
Component Type: MAXIMUM

MISA Industrial Wastewater Discharge

Company Code:	0000130104	***Result Structure:***	MISA MONTHLY REPORTING
Control Point Id:	0700	***Param Reported As:***	AS PHOSPHORUS
Sample Date:	2017/09	***Frequency:***	MONTHLY
Regulation:	MISA COMPLIANCE	***Sector:***	PETROLEUM REFINERIES
Value:	1.8477	***Component Type:***	AVERAGE
Unit Of Measure:	KG/D		
Control Point Name:	PLANT - PROCESS EFFLUENT		
Parameter Name:	PHOSPHORUS,UNFILTERED TOTAL		

MISA Industrial Wastewater Discharge

Company Code:	0000130104	***Result Structure:***	MISA MONTHLY REPORTING
Control Point Id:	0700	***Param Reported As:***	AS SULPHIDE
Sample Date:	2017/09	***Frequency:***	MONTHLY
Regulation:	MISA COMPLIANCE	***Sector:***	PETROLEUM REFINERIES
Value:	0.059332	***Component Type:***	MAXIMUM
Unit Of Measure:	KG/D		
Control Point Name:	PLANT - PROCESS EFFLUENT		
Parameter Name:	SULPHIDE, UNFILTERED REACTIVE		

MISA Industrial Wastewater Discharge

Company Code:	0000130104	***Result Structure:***	MISA MONTHLY REPORTING
Control Point Id:	0700	***Param Reported As:***	AS CARBON
Sample Date:	2017/10	***Frequency:***	MONTHLY
Regulation:	MISA COMPLIANCE	***Sector:***	PETROLEUM REFINERIES
Value:	4	***Component Type:***	NUM. IN AVERAGE
Unit Of Measure:	KG/D		
Control Point Name:	PLANT - PROCESS EFFLUENT		
Parameter Name:	CARBON, DISSOLVED ORGANIC		

MISA Industrial Wastewater Discharge

Company Code:	0000130104	***Result Structure:***	MISA MONTHLY REPORTING
Control Point Id:	0700	***Param Reported As:***	NOT APPLICABLE
Sample Date:	2017/10	***Frequency:***	MONTHLY
Regulation:	MISA COMPLIANCE	***Sector:***	PETROLEUM REFINERIES
Value:	6257.1	***Component Type:***	AVERAGE
Unit Of Measure:	M3/D		
Control Point Name:	PLANT - PROCESS EFFLUENT		
Parameter Name:	FLOW		

MISA Industrial Wastewater Discharge

Company Code:	0000130104	***Result Structure:***	MISA MONTHLY REPORTING
Control Point Id:	0700	***Param Reported As:***	NOT APPLICABLE
Sample Date:	2017/10	***Frequency:***	MONTHLY
Regulation:	MISA COMPLIANCE	***Sector:***	PETROLEUM REFINERIES
Value:	9260	***Component Type:***	MAXIMUM
Unit Of Measure:	M3/D		
Control Point Name:	PLANT - PROCESS EFFLUENT		
Parameter Name:	FLOW		

MISA Industrial Wastewater Discharge

Company Code:	0000130104	***Result Structure:***	MISA MONTHLY REPORTING

Control Point Id:	0700	***Param Reported As:***	NOT APPLICABLE
Sample Date:	2017/10	***Frequency:***	MONTHLY
Regulation:	MISA COMPLIANCE	***Sector:***	PETROLEUM REFINERIES
Value:	3.642	***Component Type:***	MINIMUM
Unit Of Measure:	KG/D		
Control Point Name:	PLANT - PROCESS EFFLUENT		
Parameter Name:	RESIDUE,PART LOSS ON IGNIT.		

MISA Industrial Wastewater Discharge

Company Code:	0000130104	***Result Structure:***	MISA MONTHLY REPORTING
Control Point Id:	0700	***Param Reported As:***	AS NITROGEN
Sample Date:	2017/11	***Frequency:***	MONTHLY
Regulation:	MISA COMPLIANCE	***Sector:***	PETROLEUM REFINERIES
Value:	0	***Component Type:***	MINIMUM
Unit Of Measure:	KG/D		
Control Point Name:	PLANT - PROCESS EFFLUENT		
Parameter Name:	AMMONIUM+AMMONIA, TOTAL FILTER.REAC		

MISA Industrial Wastewater Discharge

Company Code:	0000130104	***Result Structure:***	MISA MONTHLY REPORTING
Control Point Id:	0700	***Param Reported As:***	NOT APPLICABLE
Sample Date:	2017/11	***Frequency:***	MONTHLY
Regulation:	MISA COMPLIANCE	***Sector:***	PETROLEUM REFINERIES
Value:	6929.6	***Component Type:***	AVERAGE
Unit Of Measure:	M3/D		
Control Point Name:	PLANT - PROCESS EFFLUENT		
Parameter Name:	FLOW		

MISA Industrial Wastewater Discharge

Company Code:	0000130104	***Result Structure:***	MISA MONTHLY REPORTING
Control Point Id:	0700	***Param Reported As:***	AS PHENOL
Sample Date:	2017/11	***Frequency:***	MONTHLY
Regulation:	MISA COMPLIANCE	***Sector:***	PETROLEUM REFINERIES
Value:	28	***Component Type:***	NUM. IN AVERAGE
Unit Of Measure:	KG/D		
Control Point Name:	PLANT - PROCESS EFFLUENT		
Parameter Name:	PHENOLICS, UNFILTERED REACTIVE		

MISA Industrial Wastewater Discharge

Company Code:	0000130104	***Result Structure:***	MISA MONTHLY REPORTING
Control Point Id:	0700	***Param Reported As:***	NOT APPLICABLE
Sample Date:	2017/11	***Frequency:***	MONTHLY
Regulation:	MISA COMPLIANCE	***Sector:***	PETROLEUM REFINERIES
Value:	5	***Component Type:***	NUM. IN AVERAGE
Unit Of Measure:	KG/D		
Control Point Name:	PLANT - PROCESS EFFLUENT		
Parameter Name:	SOLVENT EXTRACTABLES		

MISA Industrial Wastewater Discharge

Company Code:	0000130104	***Result Structure:***	MISA MONTHLY REPORTING
Control Point Id:	0700	***Param Reported As:***	AS NITROGEN
Sample Date:	2017/12	***Frequency:***	MONTHLY
Regulation:	MISA COMPLIANCE	***Sector:***	PETROLEUM REFINERIES
Value:	0	***Component Type:***	AVERAGE
Unit Of Measure:	KG/D		
Control Point Name:	PLANT - PROCESS EFFLUENT		

Parameter Name: AMMONIUM+AMMONIA, TOTAL FILTER.REAC

MISA Industrial Wastewater Discharge

Company Code: 0000130104
Control Point Id: 0700
Sample Date: 2017/12
Regulation: MISA COMPLIANCE
Value: 4787.9
Unit Of Measure: M3/D
Control Point Name: PLANT - PROCESS EFFLUENT
Parameter Name: FLOW
Result Structure: MISA MONTHLY REPORTING
Param Reported As: NOT APPLICABLE
Frequency: MONTHLY
Sector: PETROLEUM REFINERIES
Component Type: AVERAGE

MISA Industrial Wastewater Discharge

Company Code: 0000130104
Control Point Id: 0700
Sample Date: 2017/12
Regulation: MISA COMPLIANCE
Value: 3691
Unit Of Measure: M3/D
Control Point Name: PLANT - PROCESS EFFLUENT
Parameter Name: FLOW
Result Structure: MISA MONTHLY REPORTING
Param Reported As: NOT APPLICABLE
Frequency: MONTHLY
Sector: PETROLEUM REFINERIES
Component Type: MINIMUM

MISA Industrial Wastewater Discharge

Company Code: 0000130104
Control Point Id: 0700
Sample Date: 2017/12
Regulation: MISA COMPLIANCE
Value: 0.72524
Unit Of Measure: KG/D
Control Point Name: PLANT - PROCESS EFFLUENT
Parameter Name: PHOSPHORUS,UNFILTERED TOTAL
Result Structure: MISA MONTHLY REPORTING
Param Reported As: AS PHOSPHORUS
Frequency: MONTHLY
Sector: PETROLEUM REFINERIES
Component Type: MINIMUM

MISA Industrial Wastewater Discharge

Company Code: 0000130104
Control Point Id: 0700
Sample Date: 2017/12
Regulation: MISA COMPLIANCE
Value: 4
Unit Of Measure: KG/D
Control Point Name: PLANT - PROCESS EFFLUENT
Parameter Name: PHOSPHORUS,UNFILTERED TOTAL
Result Structure: MISA MONTHLY REPORTING
Param Reported As: AS PHOSPHORUS
Frequency: MONTHLY
Sector: PETROLEUM REFINERIES
Component Type: NUM. IN AVERAGE

MISA Industrial Wastewater Discharge

Company Code: 0000130104
Control Point Id: 0700
Sample Date: 2017/12
Regulation: MISA COMPLIANCE
Value: 9.098
Unit Of Measure: KG/D
Control Point Name: PLANT - PROCESS EFFLUENT
Parameter Name: RESIDUE,PART LOSS ON IGNIT.
Result Structure: MISA MONTHLY REPORTING
Param Reported As: NOT APPLICABLE
Frequency: MONTHLY
Sector: PETROLEUM REFINERIES
Component Type: MAXIMUM

MISA Industrial Wastewater Discharge

Company Code:	0000130104	***Result Structure:***	MISA MONTHLY REPORTING
Control Point Id:	0700	***Param Reported As:***	NOT APPLICABLE
Sample Date:	2017/12	***Frequency:***	MONTHLY
Regulation:	MISA COMPLIANCE	***Sector:***	PETROLEUM REFINERIES
Value:	3.691	***Component Type:***	MINIMUM
Unit Of Measure:	KG/D		
Control Point Name:	PLANT - PROCESS EFFLUENT		
Parameter Name:	RESIDUE,PART LOSS ON IGNIT.		

MISA Industrial Wastewater Discharge

Company Code:	0000130104	***Result Structure:***	MISA MONTHLY REPORTING
Control Point Id:	0700	***Param Reported As:***	NOT APPLICABLE
Sample Date:	2017/12	***Frequency:***	MONTHLY
Regulation:	MISA COMPLIANCE	***Sector:***	PETROLEUM REFINERIES
Value:	2.1707	***Component Type:***	AVERAGE
Unit Of Measure:	KG/D		
Control Point Name:	PLANT - PROCESS EFFLUENT		
Parameter Name:	SOLVENT EXTRACTABLES		

MISA Industrial Wastewater Discharge

Company Code:	0000130104	***Result Structure:***	MISA MONTHLY REPORTING
Control Point Id:	0800	***Param Reported As:***	NOT APPLICABLE
Sample Date:	2017/01	***Frequency:***	MONTHLY
Regulation:	MISA COMPLIANCE	***Sector:***	PETROLEUM REFINERIES
Value:	0.014386	***Component Type:***	AVERAGE
Unit Of Measure:	KG/D		
Control Point Name:	PLANT - O.T.C.W.		
Parameter Name:	BENZENE C6H6		

MISA Industrial Wastewater Discharge

Company Code:	0000130104	***Result Structure:***	MISA MONTHLY REPORTING
Control Point Id:	0800	***Param Reported As:***	NOT APPLICABLE
Sample Date:	2017/01	***Frequency:***	MONTHLY
Regulation:	MISA COMPLIANCE	***Sector:***	PETROLEUM REFINERIES
Value:	4	***Component Type:***	NUM. IN AVERAGE
Unit Of Measure:	M3/D		
Control Point Name:	PLANT - O.T.C.W.		
Parameter Name:	FLOW		

MISA Industrial Wastewater Discharge

Company Code:	0000130104	***Result Structure:***	MISA MONTHLY REPORTING
Control Point Id:	0800	***Param Reported As:***	AS PHENOL
Sample Date:	2017/01	***Frequency:***	MONTHLY
Regulation:	MISA COMPLIANCE	***Sector:***	PETROLEUM REFINERIES
Value:	4	***Component Type:***	NUM. IN AVERAGE
Unit Of Measure:	KG/D		
Control Point Name:	PLANT - O.T.C.W.		
Parameter Name:	PHENOLICS, UNFILTERED REACTIVE		

MISA Industrial Wastewater Discharge

Company Code:	0000130104	***Result Structure:***	MISA MONTHLY REPORTING
Control Point Id:	0800	***Param Reported As:***	AS SULPHIDE
Sample Date:	2017/01	***Frequency:***	MONTHLY
Regulation:	MISA COMPLIANCE	***Sector:***	PETROLEUM REFINERIES
Value:	0.49786	***Component Type:***	MINIMUM
Unit Of Measure:	KG/D		

Control Point Name: PLANT - O.T.C.W.
Parameter Name: SULPHIDE, UNFILTERED REACTIVE

MISA Industrial Wastewater Discharge

Company Code: 0000130104
Control Point Id: 0800
Sample Date: 2017/02
Regulation: MISA COMPLIANCE
Value: 0.014354
Unit Of Measure: KG/D
Control Point Name: PLANT - O.T.C.W.
Parameter Name: BENZENE C6H6
Result Structure: MISA MONTHLY REPORTING
Param Reported As: NOT APPLICABLE
Frequency: MONTHLY
Sector: PETROLEUM REFINERIES
Component Type: AVERAGE

MISA Industrial Wastewater Discharge

Company Code: 0000130104
Control Point Id: 0800
Sample Date: 2017/02
Regulation: MISA COMPLIANCE
Value: 0.069774
Unit Of Measure: KG/D
Control Point Name: PLANT - O.T.C.W.
Parameter Name: PHENOLICS, UNFILTERED REACTIVE
Result Structure: MISA MONTHLY REPORTING
Param Reported As: AS PHENOL
Frequency: MONTHLY
Sector: PETROLEUM REFINERIES
Component Type: MINIMUM

MISA Industrial Wastewater Discharge

Company Code: 0000130104
Control Point Id: 0800
Sample Date: 2017/02
Regulation: MISA COMPLIANCE
Value: 4
Unit Of Measure: KG/D
Control Point Name: PLANT - O.T.C.W.
Parameter Name: PHENOLICS, UNFILTERED REACTIVE
Result Structure: MISA MONTHLY REPORTING
Param Reported As: AS PHENOL
Frequency: MONTHLY
Sector: PETROLEUM REFINERIES
Component Type: NUM. IN AVERAGE

MISA Industrial Wastewater Discharge

Company Code: 0000130104
Control Point Id: 0800
Sample Date: 2017/04
Regulation: MISA COMPLIANCE
Value: 4
Unit Of Measure: M3/D
Control Point Name: PLANT - O.T.C.W.
Parameter Name: FLOW
Result Structure: MISA MONTHLY REPORTING
Param Reported As: NOT APPLICABLE
Frequency: MONTHLY
Sector: PETROLEUM REFINERIES
Component Type: NUM. IN AVERAGE

MISA Industrial Wastewater Discharge

Company Code: 0000130104
Control Point Id: 0800
Sample Date: 2017/04
Regulation: MISA COMPLIANCE
Value: 0.071299
Unit Of Measure: KG/D
Control Point Name: PLANT - O.T.C.W.
Parameter Name: PHENOLICS, UNFILTERED REACTIVE
Result Structure: MISA MONTHLY REPORTING
Param Reported As: AS PHENOL
Frequency: MONTHLY
Sector: PETROLEUM REFINERIES
Component Type: AVERAGE

MISA Industrial Wastewater Discharge

Company Code:	0000130104	***Result Structure:***	MISA MONTHLY REPORTING
Control Point Id:	0800	***Param Reported As:***	AS PHENOL
Sample Date:	2017/04	***Frequency:***	MONTHLY
Regulation:	MISA COMPLIANCE	***Sector:***	PETROLEUM REFINERIES
Value:	0.072178	***Component Type:***	MAXIMUM
Unit Of Measure:	KG/D		
Control Point Name:	PLANT - O.T.C.W.		
Parameter Name:	PHENOLICS, UNFILTERED REACTIVE		

MISA Industrial Wastewater Discharge

Company Code:	0000130104	***Result Structure:***	MISA MONTHLY REPORTING
Control Point Id:	0800	***Param Reported As:***	NOT APPLICABLE
Sample Date:	2017/04	***Frequency:***	MONTHLY
Regulation:	MISA COMPLIANCE	***Sector:***	PETROLEUM REFINERIES
Value:	0.014436	***Component Type:***	MAXIMUM
Unit Of Measure:	KG/D		
Control Point Name:	PLANT - O.T.C.W.		
Parameter Name:	TOLUENE C7H8		

MISA Industrial Wastewater Discharge

Company Code:	0000130104	***Result Structure:***	MISA MONTHLY REPORTING
Control Point Id:	0800	***Param Reported As:***	NOT APPLICABLE
Sample Date:	2017/05	***Frequency:***	MONTHLY
Regulation:	MISA COMPLIANCE	***Sector:***	PETROLEUM REFINERIES
Value:	5	***Component Type:***	NUM. IN AVERAGE
Unit Of Measure:	M3/D		
Control Point Name:	PLANT - O.T.C.W.		
Parameter Name:	FLOW		

MISA Industrial Wastewater Discharge

Company Code:	0000130104	***Result Structure:***	MISA MONTHLY REPORTING
Control Point Id:	0800	***Param Reported As:***	NOT APPLICABLE
Sample Date:	2017/05	***Frequency:***	MONTHLY
Regulation:	MISA COMPLIANCE	***Sector:***	PETROLEUM REFINERIES
Value:	0.015295	***Component Type:***	MAXIMUM
Unit Of Measure:	KG/D		
Control Point Name:	PLANT - O.T.C.W.		
Parameter Name:	TOLUENE C7H8		

MISA Industrial Wastewater Discharge

Company Code:	0000130104	***Result Structure:***	MISA MONTHLY REPORTING
Control Point Id:	0800	***Param Reported As:***	NOT APPLICABLE
Sample Date:	2017/06	***Frequency:***	MONTHLY
Regulation:	MISA COMPLIANCE	***Sector:***	PETROLEUM REFINERIES
Value:	4	***Component Type:***	NUM. IN AVERAGE
Unit Of Measure:	M3/D		
Control Point Name:	PLANT - O.T.C.W.		
Parameter Name:	FLOW		

MISA Industrial Wastewater Discharge

Company Code:	0000130104	***Result Structure:***	MISA MONTHLY REPORTING
Control Point Id:	0700	***Param Reported As:***	AS CARBON
Sample Date:	2017/01	***Frequency:***	MONTHLY
Regulation:	MISA COMPLIANCE	***Sector:***	PETROLEUM REFINERIES
Value:	29.611	***Component Type:***	AVERAGE

Unit Of Measure: KG/D
Control Point Name: PLANT - PROCESS EFFLUENT
Parameter Name: CARBON, DISSOLVED ORGANIC

MISA Industrial Wastewater Discharge

Company Code: 0000130104
Control Point Id: 0700
Sample Date: 2017/01
Regulation: MISA COMPLIANCE
Value: 31
Unit Of Measure: M3/D
Control Point Name: PLANT - PROCESS EFFLUENT
Parameter Name: FLOW
Result Structure: MISA MONTHLY REPORTING
Param Reported As: NOT APPLICABLE
Frequency: MONTHLY
Sector: PETROLEUM REFINERIES
Component Type: NUM. IN AVERAGE

MISA Industrial Wastewater Discharge

Company Code: 0000130104
Control Point Id: 0700
Sample Date: 2017/01
Regulation: MISA COMPLIANCE
Value: 0.0082169
Unit Of Measure: KG/D
Control Point Name: PLANT - PROCESS EFFLUENT
Parameter Name: PHENOLICS, UNFILTERED REACTIVE
Result Structure: MISA MONTHLY REPORTING
Param Reported As: AS PHENOL
Frequency: MONTHLY
Sector: PETROLEUM REFINERIES
Component Type: AVERAGE

MISA Industrial Wastewater Discharge

Company Code: 0000130104
Control Point Id: 0700
Sample Date: 2017/01
Regulation: MISA COMPLIANCE
Value: 0.2396
Unit Of Measure: KG/D
Control Point Name: PLANT - PROCESS EFFLUENT
Parameter Name: PHOSPHORUS,UNFILTERED TOTAL
Result Structure: MISA MONTHLY REPORTING
Param Reported As: AS PHOSPHORUS
Frequency: MONTHLY
Sector: PETROLEUM REFINERIES
Component Type: MINIMUM

MISA Industrial Wastewater Discharge

Company Code: 0000130104
Control Point Id: 0700
Sample Date: 2017/01
Regulation: MISA COMPLIANCE
Value: 4
Unit Of Measure: KG/D
Control Point Name: PLANT - PROCESS EFFLUENT
Parameter Name: SOLVENT EXTRACTABLES
Result Structure: MISA MONTHLY REPORTING
Param Reported As: NOT APPLICABLE
Frequency: MONTHLY
Sector: PETROLEUM REFINERIES
Component Type: NUM. IN AVERAGE

MISA Industrial Wastewater Discharge

Company Code: 0000130104
Control Point Id: 0800
Sample Date: 2017/07
Regulation: MISA COMPLIANCE
Value: 0.014589
Unit Of Measure: KG/D
Control Point Name: PLANT - O.T.C.W.
Parameter Name: BENZENE C6H6
Result Structure: MISA MONTHLY REPORTING
Param Reported As: NOT APPLICABLE
Frequency: MONTHLY
Sector: PETROLEUM REFINERIES
Component Type: AVERAGE

MISA Industrial Wastewater

Discharge

Company Code:	0000130104	***Result Structure:***	MISA MONTHLY REPORTING
Control Point Id:	0800	***Param Reported As:***	AS PHENOL
Sample Date:	2017/07	***Frequency:***	MONTHLY
Regulation:	MISA COMPLIANCE	***Sector:***	PETROLEUM REFINERIES
Value:	0.075279	***Component Type:***	MAXIMUM
Unit Of Measure:	KG/D		
Control Point Name:	PLANT - O.T.C.W.		
Parameter Name:	PHENOLICS, UNFILTERED REACTIVE		

MISA Industrial Wastewater Discharge

Company Code:	0000130104	***Result Structure:***	MISA MONTHLY REPORTING
Control Point Id:	0800	***Param Reported As:***	AS SULPHIDE
Sample Date:	2017/07	***Frequency:***	MONTHLY
Regulation:	MISA COMPLIANCE	***Sector:***	PETROLEUM REFINERIES
Value:	0.52695	***Component Type:***	MAXIMUM
Unit Of Measure:	KG/D		
Control Point Name:	PLANT - O.T.C.W.		
Parameter Name:	SULPHIDE, UNFILTERED REACTIVE		

MISA Industrial Wastewater Discharge

Company Code:	0000130104	***Result Structure:***	MISA MONTHLY REPORTING
Control Point Id:	0800	***Param Reported As:***	NOT APPLICABLE
Sample Date:	2017/08	***Frequency:***	MONTHLY
Regulation:	MISA COMPLIANCE	***Sector:***	PETROLEUM REFINERIES
Value:	0.014434	***Component Type:***	MINIMUM
Unit Of Measure:	KG/D		
Control Point Name:	PLANT - O.T.C.W.		
Parameter Name:	BENZENE C6H6		

MISA Industrial Wastewater Discharge

Company Code:	0000130104	***Result Structure:***	MISA MONTHLY REPORTING
Control Point Id:	0800	***Param Reported As:***	NOT APPLICABLE
Sample Date:	2017/08	***Frequency:***	MONTHLY
Regulation:	MISA COMPLIANCE	***Sector:***	PETROLEUM REFINERIES
Value:	74468.7	***Component Type:***	AVERAGE
Unit Of Measure:	M3/D		
Control Point Name:	PLANT - O.T.C.W.		
Parameter Name:	FLOW		

MISA Industrial Wastewater Discharge

Company Code:	0000130104	***Result Structure:***	MISA MONTHLY REPORTING
Control Point Id:	0800	***Param Reported As:***	AS SULPHIDE
Sample Date:	2017/08	***Frequency:***	MONTHLY
Regulation:	MISA COMPLIANCE	***Sector:***	PETROLEUM REFINERIES
Value:	0.52128	***Component Type:***	AVERAGE
Unit Of Measure:	KG/D		
Control Point Name:	PLANT - O.T.C.W.		
Parameter Name:	SULPHIDE, UNFILTERED REACTIVE		

MISA Industrial Wastewater Discharge

Company Code:	0000130104	***Result Structure:***	MISA MONTHLY REPORTING
Control Point Id:	0700	***Param Reported As:***	NOT APPLICABLE
Sample Date:	2017/02	***Frequency:***	MONTHLY
Regulation:	MISA COMPLIANCE	***Sector:***	PETROLEUM REFINERIES

Value: 9866
Unit Of Measure: M3/D
Control Point Name: PLANT - PROCESS EFFLUENT
Parameter Name: FLOW
Component Type: MAXIMUM

MISA Industrial Wastewater Discharge

Company Code: 0000130104
Control Point Id: 0700
Sample Date: 2017/02
Regulation: MISA COMPLIANCE
Value: 12.661
Unit Of Measure: KG/D
Control Point Name: PLANT - PROCESS EFFLUENT
Parameter Name: RESIDUE,PART LOSS ON IGNIT.
Result Structure: MISA MONTHLY REPORTING
Param Reported As: NOT APPLICABLE
Frequency: MONTHLY
Sector: PETROLEUM REFINERIES
Component Type: AVERAGE

MISA Industrial Wastewater Discharge

Company Code: 0000130104
Control Point Id: 0800
Sample Date: 2017/09
Regulation: MISA COMPLIANCE
Value: 0.014482
Unit Of Measure: KG/D
Control Point Name: PLANT - O.T.C.W.
Parameter Name: BENZENE C6H6
Result Structure: MISA MONTHLY REPORTING
Param Reported As: NOT APPLICABLE
Frequency: MONTHLY
Sector: PETROLEUM REFINERIES
Component Type: AVERAGE

MISA Industrial Wastewater Discharge

Company Code: 0000130104
Control Point Id: 0800
Sample Date: 2017/09
Regulation: MISA COMPLIANCE
Value: 0.01479
Unit Of Measure: KG/D
Control Point Name: PLANT - O.T.C.W.
Parameter Name: BENZENE C6H6
Result Structure: MISA MONTHLY REPORTING
Param Reported As: NOT APPLICABLE
Frequency: MONTHLY
Sector: PETROLEUM REFINERIES
Component Type: MAXIMUM

MISA Industrial Wastewater Discharge

Company Code: 0000130104
Control Point Id: 0800
Sample Date: 2017/09
Regulation: MISA COMPLIANCE
Value: 0.4979
Unit Of Measure: KG/D
Control Point Name: PLANT - O.T.C.W.
Parameter Name: SULPHIDE, UNFILTERED REACTIVE
Result Structure: MISA MONTHLY REPORTING
Param Reported As: AS SULPHIDE
Frequency: MONTHLY
Sector: PETROLEUM REFINERIES
Component Type: MINIMUM

MISA Industrial Wastewater Discharge

Company Code: 0000130104
Control Point Id: 0800
Sample Date: 2017/10
Regulation: MISA COMPLIANCE
Value: 0.014191
Unit Of Measure: KG/D
Control Point Name: PLANT - O.T.C.W.
Parameter Name: BENZENE C6H6
Result Structure: MISA MONTHLY REPORTING
Param Reported As: NOT APPLICABLE
Frequency: MONTHLY
Sector: PETROLEUM REFINERIES
Component Type: MAXIMUM

MISA Industrial Wastewater Discharge

Company Code:	0000130104	***Result Structure:***	MISA MONTHLY REPORTING
Control Point Id:	0800	***Param Reported As:***	NOT APPLICABLE
Sample Date:	2017/10	***Frequency:***	MONTHLY
Regulation:	MISA COMPLIANCE	***Sector:***	PETROLEUM REFINERIES
Value:	44867.1	***Component Type:***	MINIMUM
Unit Of Measure:	M3/D		
Control Point Name:	PLANT - O.T.C.W.		
Parameter Name:	FLOW		

MISA Industrial Wastewater Discharge

Company Code:	0000130104	***Result Structure:***	MISA MONTHLY REPORTING
Control Point Id:	0700	***Param Reported As:***	AS NITROGEN
Sample Date:	2017/03	***Frequency:***	MONTHLY
Regulation:	MISA COMPLIANCE	***Sector:***	PETROLEUM REFINERIES
Value:	0	***Component Type:***	AVERAGE
Unit Of Measure:	KG/D		
Control Point Name:	PLANT - PROCESS EFFLUENT		
Parameter Name:	AMMONIUM+AMMONIA, TOTAL FILTER.REAC		

MISA Industrial Wastewater Discharge

Company Code:	0000130104	***Result Structure:***	MISA MONTHLY REPORTING
Control Point Id:	0700	***Param Reported As:***	AS NITROGEN
Sample Date:	2017/03	***Frequency:***	MONTHLY
Regulation:	MISA COMPLIANCE	***Sector:***	PETROLEUM REFINERIES
Value:	0	***Component Type:***	MAXIMUM
Unit Of Measure:	KG/D		
Control Point Name:	PLANT - PROCESS EFFLUENT		
Parameter Name:	AMMONIUM+AMMONIA, TOTAL FILTER.REAC		

MISA Industrial Wastewater Discharge

Company Code:	0000130104	***Result Structure:***	MISA MONTHLY REPORTING
Control Point Id:	0700	***Param Reported As:***	AS PHOSPHORUS
Sample Date:	2017/03	***Frequency:***	MONTHLY
Regulation:	MISA COMPLIANCE	***Sector:***	PETROLEUM REFINERIES
Value:	0.62196	***Component Type:***	AVERAGE
Unit Of Measure:	KG/D		
Control Point Name:	PLANT - PROCESS EFFLUENT		
Parameter Name:	PHOSPHORUS,UNFILTERED TOTAL		

MISA Industrial Wastewater Discharge

Company Code:	0000130104	***Result Structure:***	MISA MONTHLY REPORTING
Control Point Id:	0700	***Param Reported As:***	NOT APPLICABLE
Sample Date:	2017/03	***Frequency:***	MONTHLY
Regulation:	MISA COMPLIANCE	***Sector:***	PETROLEUM REFINERIES
Value:	5.025	***Component Type:***	MINIMUM
Unit Of Measure:	KG/D		
Control Point Name:	PLANT - PROCESS EFFLUENT		
Parameter Name:	RESIDUE, PARTICULATE		

MISA Industrial Wastewater Discharge

Company Code:	0000130104	***Result Structure:***	MISA MONTHLY REPORTING
Control Point Id:	0700	***Param Reported As:***	NOT APPLICABLE
Sample Date:	2017/03	***Frequency:***	MONTHLY

Regulation: MISA COMPLIANCE
Value: 5
Unit Of Measure: KG/D
Control Point Name: PLANT - PROCESS EFFLUENT
Parameter Name: RESIDUE, PARTICULATE
Sector: PETROLEUM REFINERIES
Component Type: NUM. IN AVERAGE

MISA Industrial Wastewater Discharge

Company Code: 0000130104
Control Point Id: 0800
Sample Date: 2017/12
Regulation: MISA COMPLIANCE
Value: 62.605
Unit Of Measure: KG/D
Control Point Name: PLANT - O.T.C.W.
Parameter Name: BENZENE C6H6
Result Structure: MISA MONTHLY REPORTING
Param Reported As: NOT APPLICABLE
Frequency: MONTHLY
Sector: PETROLEUM REFINERIES
Component Type: AVERAGE

MISA Industrial Wastewater Discharge

Company Code: 0000130104
Control Point Id: 0700
Sample Date: 2017/03
Regulation: MISA COMPLIANCE
Value: 3.406
Unit Of Measure: KG/D
Control Point Name: PLANT - PROCESS EFFLUENT
Parameter Name: RESIDUE,PART LOSS ON IGNIT.
Result Structure: MISA MONTHLY REPORTING
Param Reported As: NOT APPLICABLE
Frequency: MONTHLY
Sector: PETROLEUM REFINERIES
Component Type: MINIMUM

MISA Industrial Wastewater Discharge

Company Code: 0000130104
Control Point Id: 0700
Sample Date: 2017/03
Regulation: MISA COMPLIANCE
Value: 0.042596
Unit Of Measure: KG/D
Control Point Name: PLANT - PROCESS EFFLUENT
Parameter Name: SULPHIDE, UNFILTERED REACTIVE
Result Structure: MISA MONTHLY REPORTING
Param Reported As: AS SULPHIDE
Frequency: MONTHLY
Sector: PETROLEUM REFINERIES
Component Type: AVERAGE

MISA Industrial Wastewater Discharge

Company Code: 0000130104
Control Point Id: 0700
Sample Date: 2017/03
Regulation: MISA COMPLIANCE
Value: 5
Unit Of Measure: KG/D
Control Point Name: PLANT - PROCESS EFFLUENT
Parameter Name: SULPHIDE, UNFILTERED REACTIVE
Result Structure: MISA MONTHLY REPORTING
Param Reported As: AS SULPHIDE
Frequency: MONTHLY
Sector: PETROLEUM REFINERIES
Component Type: NUM. IN AVERAGE

MISA Industrial Wastewater Discharge

Company Code: 0000130104
Control Point Id: 0700
Sample Date: 2017/04
Regulation: MISA COMPLIANCE
Value: 4
Unit Of Measure: KG/D
Control Point Name: PLANT - PROCESS EFFLUENT
Parameter Name: AMMONIUM+AMMONIA, TOTAL FILTER.REAC
Result Structure: MISA MONTHLY REPORTING
Param Reported As: AS NITROGEN
Frequency: MONTHLY
Sector: PETROLEUM REFINERIES
Component Type: NUM. IN AVERAGE

MISA Industrial Wastewater Discharge

Company Code:	0000130104	***Result Structure:***	MISA MONTHLY REPORTING
Control Point Id:	0700	***Param Reported As:***	AS CARBON
Sample Date:	2017/04	***Frequency:***	MONTHLY
Regulation:	MISA COMPLIANCE	***Sector:***	PETROLEUM REFINERIES
Value:	44.394	***Component Type:***	AVERAGE
Unit Of Measure:	KG/D		
Control Point Name:	PLANT - PROCESS EFFLUENT		
Parameter Name:	CARBON, DISSOLVED ORGANIC		

MISA Industrial Wastewater Discharge

Company Code:	0000130104	***Result Structure:***	MISA MONTHLY REPORTING
Control Point Id:	0700	***Param Reported As:***	AS PHENOL
Sample Date:	2017/04	***Frequency:***	MONTHLY
Regulation:	MISA COMPLIANCE	***Sector:***	PETROLEUM REFINERIES
Value:	30	***Component Type:***	NUM. IN AVERAGE
Unit Of Measure:	KG/D		
Control Point Name:	PLANT - PROCESS EFFLUENT		
Parameter Name:	PHENOLICS, UNFILTERED REACTIVE		

MISA Industrial Wastewater Discharge

Company Code:	0000130104	***Result Structure:***	MISA MONTHLY REPORTING
Control Point Id:	0800	***Param Reported As:***	NOT APPLICABLE
Sample Date:	2017/12	***Frequency:***	MONTHLY
Regulation:	MISA COMPLIANCE	***Sector:***	PETROLEUM REFINERIES
Value:	76782.9	***Component Type:***	MINIMUM
Unit Of Measure:	M3/D		
Control Point Name:	PLANT - O.T.C.W.		
Parameter Name:	FLOW		

MISA Industrial Wastewater Discharge

Company Code:	0000130104	***Result Structure:***	MISA MONTHLY REPORTING
Control Point Id:	0800	***Param Reported As:***	AS PHENOL
Sample Date:	2017/12	***Frequency:***	MONTHLY
Regulation:	MISA COMPLIANCE	***Sector:***	PETROLEUM REFINERIES
Value:	0.079025	***Component Type:***	MAXIMUM
Unit Of Measure:	KG/D		
Control Point Name:	PLANT - O.T.C.W.		
Parameter Name:	PHENOLICS, UNFILTERED REACTIVE		

MISA Industrial Wastewater Discharge

Company Code:	0000130104	***Result Structure:***	MISA MONTHLY REPORTING
Control Point Id:	0700	***Param Reported As:***	NOT APPLICABLE
Sample Date:	2017/04	***Frequency:***	MONTHLY
Regulation:	MISA COMPLIANCE	***Sector:***	PETROLEUM REFINERIES
Value:	30	***Component Type:***	NUM. IN AVERAGE
Unit Of Measure:	KG/D		
Control Point Name:	PLANT - PROCESS EFFLUENT		
Parameter Name:	RESIDUE,PART LOSS ON IGNIT.		

MISA Industrial Wastewater Discharge

Company Code:	0000130104	***Result Structure:***	MISA MONTHLY REPORTING
Control Point Id:	0700	***Param Reported As:***	AS NITROGEN

Sample Date:	2017/05	***Frequency:***	MONTHLY
Regulation:	MISA COMPLIANCE	***Sector:***	PETROLEUM REFINERIES
Value:	0	***Component Type:***	MINIMUM
Unit Of Measure:	KG/D		
Control Point Name:	PLANT - PROCESS EFFLUENT		
Parameter Name:	AMMONIUM+AMMONIA, TOTAL FILTER.REAC		

MISA Industrial Wastewater Discharge

Company Code:	0000130104	***Result Structure:***	MISA MONTHLY REPORTING
Control Point Id:	0700	***Param Reported As:***	AS PHENOL
Sample Date:	2017/05	***Frequency:***	MONTHLY
Regulation:	MISA COMPLIANCE	***Sector:***	PETROLEUM REFINERIES
Value:	0.004849	***Component Type:***	MINIMUM
Unit Of Measure:	KG/D		
Control Point Name:	PLANT - PROCESS EFFLUENT		
Parameter Name:	PHENOLICS, UNFILTERED REACTIVE		

MISA Industrial Wastewater Discharge

Company Code:	0000130104	***Result Structure:***	MISA MONTHLY REPORTING
Control Point Id:	0700	***Param Reported As:***	AS PHENOL
Sample Date:	2017/05	***Frequency:***	MONTHLY
Regulation:	MISA COMPLIANCE	***Sector:***	PETROLEUM REFINERIES
Value:	31	***Component Type:***	NUM. IN AVERAGE
Unit Of Measure:	KG/D		
Control Point Name:	PLANT - PROCESS EFFLUENT		
Parameter Name:	PHENOLICS, UNFILTERED REACTIVE		

MISA Industrial Wastewater Discharge

Company Code:	0000130104	***Result Structure:***	MISA MONTHLY REPORTING
Control Point Id:	0700	***Param Reported As:***	AS NITROGEN
Sample Date:	2017/06	***Frequency:***	MONTHLY
Regulation:	MISA COMPLIANCE	***Sector:***	PETROLEUM REFINERIES
Value:	0	***Component Type:***	AVERAGE
Unit Of Measure:	KG/D		
Control Point Name:	PLANT - PROCESS EFFLUENT		
Parameter Name:	AMMONIUM+AMMONIA, TOTAL FILTER.REAC		

MISA Industrial Wastewater Discharge

Company Code:	0000130104	***Result Structure:***	MISA MONTHLY REPORTING
Control Point Id:	0700	***Param Reported As:***	AS PHENOL
Sample Date:	2017/06	***Frequency:***	MONTHLY
Regulation:	MISA COMPLIANCE	***Sector:***	PETROLEUM REFINERIES
Value:	0.0097896	***Component Type:***	AVERAGE
Unit Of Measure:	KG/D		
Control Point Name:	PLANT - PROCESS EFFLUENT		
Parameter Name:	PHENOLICS, UNFILTERED REACTIVE		

MISA Industrial Wastewater Discharge

Company Code:	0000130104	***Result Structure:***	MISA MONTHLY REPORTING
Control Point Id:	0700	***Param Reported As:***	AS PHOSPHORUS
Sample Date:	2017/06	***Frequency:***	MONTHLY
Regulation:	MISA COMPLIANCE	***Sector:***	PETROLEUM REFINERIES
Value:	4.213	***Component Type:***	MAXIMUM
Unit Of Measure:	KG/D		
Control Point Name:	PLANT - PROCESS EFFLUENT		
Parameter Name:	PHOSPHORUS,UNFILTERED TOTAL		

MISA Industrial Wastewater Discharge

Company Code:	0000130104	***Result Structure:***	MISA MONTHLY REPORTING
Control Point Id:	0700	***Param Reported As:***	NOT APPLICABLE
Sample Date:	2017/06	***Frequency:***	MONTHLY
Regulation:	MISA COMPLIANCE	***Sector:***	PETROLEUM REFINERIES
Value:	5.1547	***Component Type:***	AVERAGE
Unit Of Measure:	KG/D		
Control Point Name:	PLANT - PROCESS EFFLUENT		
Parameter Name:	SOLVENT EXTRACTABLES		

MISA Industrial Wastewater Discharge

Company Code:	0000130104	***Result Structure:***	MISA MONTHLY REPORTING
Control Point Id:	0700	***Param Reported As:***	AS SULPHIDE
Sample Date:	2017/06	***Frequency:***	MONTHLY
Regulation:	MISA COMPLIANCE	***Sector:***	PETROLEUM REFINERIES
Value:	0.038129	***Component Type:***	MINIMUM
Unit Of Measure:	KG/D		
Control Point Name:	PLANT - PROCESS EFFLUENT		
Parameter Name:	SULPHIDE, UNFILTERED REACTIVE		

MISA Industrial Wastewater Discharge

Company Code:	0000130104	***Result Structure:***	MISA MONTHLY REPORTING
Control Point Id:	0700	***Param Reported As:***	NOT APPLICABLE
Sample Date:	2017/07	***Frequency:***	MONTHLY
Regulation:	MISA COMPLIANCE	***Sector:***	PETROLEUM REFINERIES
Value:	11655	***Component Type:***	MAXIMUM
Unit Of Measure:	M3/D		
Control Point Name:	PLANT - PROCESS EFFLUENT		
Parameter Name:	FLOW		

MISA Industrial Wastewater Discharge

Company Code:	0000130104	***Result Structure:***	MISA MONTHLY REPORTING
Control Point Id:	0700	***Param Reported As:***	AS PHENOL
Sample Date:	2017/07	***Frequency:***	MONTHLY
Regulation:	MISA COMPLIANCE	***Sector:***	PETROLEUM REFINERIES
Value:	30	***Component Type:***	NUM. IN AVERAGE
Unit Of Measure:	KG/D		
Control Point Name:	PLANT - PROCESS EFFLUENT		
Parameter Name:	PHENOLICS, UNFILTERED REACTIVE		

MISA Industrial Wastewater Discharge

Company Code:	0000130104	***Result Structure:***	MISA MONTHLY REPORTING
Control Point Id:	0700	***Param Reported As:***	NOT APPLICABLE
Sample Date:	2017/07	***Frequency:***	MONTHLY
Regulation:	MISA COMPLIANCE	***Sector:***	PETROLEUM REFINERIES
Value:	0.97621	***Component Type:***	MINIMUM
Unit Of Measure:	KG/D		
Control Point Name:	PLANT - PROCESS EFFLUENT		
Parameter Name:	SOLVENT EXTRACTABLES		

MISA Industrial Wastewater Discharge

Company Code:	0000130104	***Result Structure:***	MISA MONTHLY REPORTING

Control Point Id:	0700	***Param Reported As:***	AS SULPHIDE
Sample Date:	2017/07	***Frequency:***	MONTHLY
Regulation:	MISA COMPLIANCE	***Sector:***	PETROLEUM REFINERIES
Value:	0.068397	***Component Type:***	MAXIMUM
Unit Of Measure:	KG/D		
Control Point Name:	PLANT - PROCESS EFFLUENT		
Parameter Name:	SULPHIDE, UNFILTERED REACTIVE		

MISA Industrial Wastewater Discharge

Company Code:	0000130104	***Result Structure:***	MISA MONTHLY REPORTING
Control Point Id:	0700	***Param Reported As:***	AS SULPHIDE
Sample Date:	2017/07	***Frequency:***	MONTHLY
Regulation:	MISA COMPLIANCE	***Sector:***	PETROLEUM REFINERIES
Value:	4	***Component Type:***	NUM. IN AVERAGE
Unit Of Measure:	KG/D		
Control Point Name:	PLANT - PROCESS EFFLUENT		
Parameter Name:	SULPHIDE, UNFILTERED REACTIVE		

MISA Industrial Wastewater Discharge

Company Code:	0000130104	***Result Structure:***	MISA MONTHLY REPORTING
Control Point Id:	0700	***Param Reported As:***	AS PHENOL
Sample Date:	2017/08	***Frequency:***	MONTHLY
Regulation:	MISA COMPLIANCE	***Sector:***	PETROLEUM REFINERIES
Value:	0.0075233	***Component Type:***	AVERAGE
Unit Of Measure:	KG/D		
Control Point Name:	PLANT - PROCESS EFFLUENT		
Parameter Name:	PHENOLICS, UNFILTERED REACTIVE		

MISA Industrial Wastewater Discharge

Company Code:	0000130104	***Result Structure:***	MISA MONTHLY REPORTING
Control Point Id:	0700	***Param Reported As:***	AS PHENOL
Sample Date:	2017/08	***Frequency:***	MONTHLY
Regulation:	MISA COMPLIANCE	***Sector:***	PETROLEUM REFINERIES
Value:	0.009662	***Component Type:***	MAXIMUM
Unit Of Measure:	KG/D		
Control Point Name:	PLANT - PROCESS EFFLUENT		
Parameter Name:	PHENOLICS, UNFILTERED REACTIVE		

MISA Industrial Wastewater Discharge

Company Code:	0000130104	***Result Structure:***	MISA MONTHLY REPORTING
Control Point Id:	0700	***Param Reported As:***	AS PHENOL
Sample Date:	2017/08	***Frequency:***	MONTHLY
Regulation:	MISA COMPLIANCE	***Sector:***	PETROLEUM REFINERIES
Value:	0.00377	***Component Type:***	MINIMUM
Unit Of Measure:	KG/D		
Control Point Name:	PLANT - PROCESS EFFLUENT		
Parameter Name:	PHENOLICS, UNFILTERED REACTIVE		

MISA Industrial Wastewater Discharge

Company Code:	0000130104	***Result Structure:***	MISA MONTHLY REPORTING
Control Point Id:	0700	***Param Reported As:***	NOT APPLICABLE
Sample Date:	2017/08	***Frequency:***	MONTHLY
Regulation:	MISA COMPLIANCE	***Sector:***	PETROLEUM REFINERIES
Value:	7.267	***Component Type:***	AVERAGE
Unit Of Measure:	KG/D		
Control Point Name:	PLANT - PROCESS EFFLUENT		

Parameter Name: RESIDUE, PARTICULATE

MISA Industrial Wastewater Discharge

Company Code: 0000130104
Control Point Id: 0700
Sample Date: 2017/08
Regulation: MISA COMPLIANCE
Value: 9.552
Unit Of Measure: KG/D
Control Point Name: PLANT - PROCESS EFFLUENT
Parameter Name: RESIDUE, PARTICULATE
Result Structure: MISA MONTHLY REPORTING
Param Reported As: NOT APPLICABLE
Frequency: MONTHLY
Sector: PETROLEUM REFINERIES
Component Type: MAXIMUM

MISA Industrial Wastewater Discharge

Company Code: 0000130104
Control Point Id: 0700
Sample Date: 2017/08
Regulation: MISA COMPLIANCE
Value: 3.77
Unit Of Measure: KG/D
Control Point Name: PLANT - PROCESS EFFLUENT
Parameter Name: RESIDUE, PARTICULATE
Result Structure: MISA MONTHLY REPORTING
Param Reported As: NOT APPLICABLE
Frequency: MONTHLY
Sector: PETROLEUM REFINERIES
Component Type: MINIMUM

MISA Industrial Wastewater Discharge

Company Code: 0000130104
Control Point Id: 0700
Sample Date: 2017/08
Regulation: MISA COMPLIANCE
Value: 2.639
Unit Of Measure: KG/D
Control Point Name: PLANT - PROCESS EFFLUENT
Parameter Name: SOLVENT EXTRACTABLES
Result Structure: MISA MONTHLY REPORTING
Param Reported As: NOT APPLICABLE
Frequency: MONTHLY
Sector: PETROLEUM REFINERIES
Component Type: MINIMUM

MISA Industrial Wastewater Discharge

Company Code: 0000130104
Control Point Id: 0700
Sample Date: 2017/08
Regulation: MISA COMPLIANCE
Value: 0.050869
Unit Of Measure: KG/D
Control Point Name: PLANT - PROCESS EFFLUENT
Parameter Name: SULPHIDE, UNFILTERED REACTIVE
Result Structure: MISA MONTHLY REPORTING
Param Reported As: AS SULPHIDE
Frequency: MONTHLY
Sector: PETROLEUM REFINERIES
Component Type: AVERAGE

MISA Industrial Wastewater Discharge

Company Code: 0000130104
Control Point Id: 0700
Sample Date: 2017/09
Regulation: MISA COMPLIANCE
Value: 6169.7
Unit Of Measure: M3/D
Control Point Name: PLANT - PROCESS EFFLUENT
Parameter Name: FLOW
Result Structure: MISA MONTHLY REPORTING
Param Reported As: NOT APPLICABLE
Frequency: MONTHLY
Sector: PETROLEUM REFINERIES
Component Type: AVERAGE

MISA Industrial Wastewater Discharge

Company Code:	0000130104	***Result Structure:***	MISA MONTHLY REPORTING
Control Point Id:	0700	***Param Reported As:***	AS PHOSPHORUS
Sample Date:	2017/09	***Frequency:***	MONTHLY
Regulation:	MISA COMPLIANCE	***Sector:***	PETROLEUM REFINERIES
Value:	4	***Component Type:***	NUM. IN AVERAGE
Unit Of Measure:	KG/D		
Control Point Name:	PLANT - PROCESS EFFLUENT		
Parameter Name:	PHOSPHORUS,UNFILTERED TOTAL		

MISA Industrial Wastewater Discharge

Company Code:	0000130104	***Result Structure:***	MISA MONTHLY REPORTING
Control Point Id:	0700	***Param Reported As:***	NOT APPLICABLE
Sample Date:	2017/09	***Frequency:***	MONTHLY
Regulation:	MISA COMPLIANCE	***Sector:***	PETROLEUM REFINERIES
Value:	6.1755	***Component Type:***	AVERAGE
Unit Of Measure:	KG/D		
Control Point Name:	PLANT - PROCESS EFFLUENT		
Parameter Name:	RESIDUE, PARTICULATE		

MISA Industrial Wastewater Discharge

Company Code:	0000130104	***Result Structure:***	MISA MONTHLY REPORTING
Control Point Id:	0700	***Param Reported As:***	NOT APPLICABLE
Sample Date:	2017/09	***Frequency:***	MONTHLY
Regulation:	MISA COMPLIANCE	***Sector:***	PETROLEUM REFINERIES
Value:	8.535	***Component Type:***	MAXIMUM
Unit Of Measure:	KG/D		
Control Point Name:	PLANT - PROCESS EFFLUENT		
Parameter Name:	RESIDUE,PART LOSS ON IGNIT.		

MISA Industrial Wastewater Discharge

Company Code:	0000130104	***Result Structure:***	MISA MONTHLY REPORTING
Control Point Id:	0700	***Param Reported As:***	NOT APPLICABLE
Sample Date:	2017/09	***Frequency:***	MONTHLY
Regulation:	MISA COMPLIANCE	***Sector:***	PETROLEUM REFINERIES
Value:	2.1928	***Component Type:***	MINIMUM
Unit Of Measure:	KG/D		
Control Point Name:	PLANT - PROCESS EFFLUENT		
Parameter Name:	SOLVENT EXTRACTABLES		

MISA Industrial Wastewater Discharge

Company Code:	0000130104	***Result Structure:***	MISA MONTHLY REPORTING
Control Point Id:	0700	***Param Reported As:***	AS CARBON
Sample Date:	2017/10	***Frequency:***	MONTHLY
Regulation:	MISA COMPLIANCE	***Sector:***	PETROLEUM REFINERIES
Value:	21.37	***Component Type:***	AVERAGE
Unit Of Measure:	KG/D		
Control Point Name:	PLANT - PROCESS EFFLUENT		
Parameter Name:	CARBON, DISSOLVED ORGANIC		

MISA Industrial Wastewater Discharge

Company Code:	0000130104	***Result Structure:***	MISA MONTHLY REPORTING
Control Point Id:	0700	***Param Reported As:***	AS PHENOL
Sample Date:	2017/10	***Frequency:***	MONTHLY
Regulation:	MISA COMPLIANCE	***Sector:***	PETROLEUM REFINERIES
Value:	0.003642	***Component Type:***	MINIMUM
Unit Of Measure:	KG/D		

Control Point Name: PLANT - PROCESS EFFLUENT
Parameter Name: PHENOLICS, UNFILTERED REACTIVE

MISA Industrial Wastewater Discharge

Company Code: 0000130104
Control Point Id: 0700
Sample Date: 2017/10
Regulation: MISA COMPLIANCE
Value: 4
Unit Of Measure: KG/D
Control Point Name: PLANT - PROCESS EFFLUENT
Parameter Name: PHOSPHORUS,UNFILTERED TOTAL
Result Structure: MISA MONTHLY REPORTING
Param Reported As: AS PHOSPHORUS
Frequency: MONTHLY
Sector: PETROLEUM REFINERIES
Component Type: NUM. IN AVERAGE

MISA Industrial Wastewater Discharge

Company Code: 0000130104
Control Point Id: 0700
Sample Date: 2017/10
Regulation: MISA COMPLIANCE
Value: 6.033
Unit Of Measure: KG/D
Control Point Name: PLANT - PROCESS EFFLUENT
Parameter Name: RESIDUE, PARTICULATE
Result Structure: MISA MONTHLY REPORTING
Param Reported As: NOT APPLICABLE
Frequency: MONTHLY
Sector: PETROLEUM REFINERIES
Component Type: AVERAGE

MISA Industrial Wastewater Discharge

Company Code: 0000130104
Control Point Id: 0700
Sample Date: 2017/11
Regulation: MISA COMPLIANCE
Value: 20.357
Unit Of Measure: KG/D
Control Point Name: PLANT - PROCESS EFFLUENT
Parameter Name: CARBON, DISSOLVED ORGANIC
Result Structure: MISA MONTHLY REPORTING
Param Reported As: AS CARBON
Frequency: MONTHLY
Sector: PETROLEUM REFINERIES
Component Type: MINIMUM

MISA Industrial Wastewater Discharge

Company Code: 0000130104
Control Point Id: 0700
Sample Date: 2017/11
Regulation: MISA COMPLIANCE
Value: 5
Unit Of Measure: KG/D
Control Point Name: PLANT - PROCESS EFFLUENT
Parameter Name: CARBON, DISSOLVED ORGANIC
Result Structure: MISA MONTHLY REPORTING
Param Reported As: AS CARBON
Frequency: MONTHLY
Sector: PETROLEUM REFINERIES
Component Type: NUM. IN AVERAGE

MISA Industrial Wastewater Discharge

Company Code: 0000130104
Control Point Id: 0700
Sample Date: 2017/11
Regulation: MISA COMPLIANCE
Value: 3753
Unit Of Measure: M3/D
Control Point Name: PLANT - PROCESS EFFLUENT
Parameter Name: FLOW
Result Structure: MISA MONTHLY REPORTING
Param Reported As: NOT APPLICABLE
Frequency: MONTHLY
Sector: PETROLEUM REFINERIES
Component Type: MINIMUM

MISA Industrial Wastewater Discharge

Company Code:	0000130104	***Result Structure:***	MISA MONTHLY REPORTING
Control Point Id:	0700	***Param Reported As:***	NOT APPLICABLE
Sample Date:	2017/11	***Frequency:***	MONTHLY
Regulation:	MISA COMPLIANCE	***Sector:***	PETROLEUM REFINERIES
Value:	7.388	***Component Type:***	AVERAGE
Unit Of Measure:	KG/D		
Control Point Name:	PLANT - PROCESS EFFLUENT		
Parameter Name:	RESIDUE, PARTICULATE		

MISA Industrial Wastewater Discharge

Company Code:	0000130104	***Result Structure:***	MISA MONTHLY REPORTING
Control Point Id:	0700	***Param Reported As:***	AS CARBON
Sample Date:	2017/08	***Frequency:***	MONTHLY
Regulation:	MISA COMPLIANCE	***Sector:***	PETROLEUM REFINERIES
Value:	13.195	***Component Type:***	MINIMUM
Unit Of Measure:	KG/D		
Control Point Name:	PLANT - PROCESS EFFLUENT		
Parameter Name:	CARBON, DISSOLVED ORGANIC		

MISA Industrial Wastewater Discharge

Company Code:	0000130104	***Result Structure:***	MISA MONTHLY REPORTING
Control Point Id:	0700	***Param Reported As:***	NOT APPLICABLE
Sample Date:	2017/08	***Frequency:***	MONTHLY
Regulation:	MISA COMPLIANCE	***Sector:***	PETROLEUM REFINERIES
Value:	9662	***Component Type:***	MAXIMUM
Unit Of Measure:	M3/D		
Control Point Name:	PLANT - PROCESS EFFLUENT		
Parameter Name:	FLOW		

MISA Industrial Wastewater Discharge

Company Code:	0000130104	***Result Structure:***	MISA MONTHLY REPORTING
Control Point Id:	0700	***Param Reported As:***	NOT APPLICABLE
Sample Date:	2017/08	***Frequency:***	MONTHLY
Regulation:	MISA COMPLIANCE	***Sector:***	PETROLEUM REFINERIES
Value:	31	***Component Type:***	NUM. IN AVERAGE
Unit Of Measure:	M3/D		
Control Point Name:	PLANT - PROCESS EFFLUENT		
Parameter Name:	FLOW		

MISA Industrial Wastewater Discharge

Company Code:	0000130104	***Result Structure:***	MISA MONTHLY REPORTING
Control Point Id:	0700	***Param Reported As:***	NOT APPLICABLE
Sample Date:	2017/08	***Frequency:***	MONTHLY
Regulation:	MISA COMPLIANCE	***Sector:***	PETROLEUM REFINERIES
Value:	3.5773	***Component Type:***	AVERAGE
Unit Of Measure:	KG/D		
Control Point Name:	PLANT - PROCESS EFFLUENT		
Parameter Name:	SOLVENT EXTRACTABLES		

MISA Industrial Wastewater Discharge

Company Code:	0000130104	***Result Structure:***	MISA MONTHLY REPORTING
Control Point Id:	0700	***Param Reported As:***	AS SULPHIDE
Sample Date:	2017/08	***Frequency:***	MONTHLY
Regulation:	MISA COMPLIANCE	***Sector:***	PETROLEUM REFINERIES
Value:	0.066864	***Component Type:***	MAXIMUM

Unit Of Measure: KG/D
Control Point Name: PLANT - PROCESS EFFLUENT
Parameter Name: SULPHIDE, UNFILTERED REACTIVE

MISA Industrial Wastewater Discharge

Company Code: 0000130104
Control Point Id: 0700
Sample Date: 2017/09
Regulation: MISA COMPLIANCE
Value: 8535
Unit Of Measure: M3/D
Control Point Name: PLANT - PROCESS EFFLUENT
Parameter Name: FLOW
Result Structure: MISA MONTHLY REPORTING
Param Reported As: NOT APPLICABLE
Frequency: MONTHLY
Sector: PETROLEUM REFINERIES
Component Type: MAXIMUM

MISA Industrial Wastewater Discharge

Company Code: 0000130104
Control Point Id: 0700
Sample Date: 2017/09
Regulation: MISA COMPLIANCE
Value: 29
Unit Of Measure: KG/D
Control Point Name: PLANT - PROCESS EFFLUENT
Parameter Name: PHENOLICS, UNFILTERED REACTIVE
Result Structure: MISA MONTHLY REPORTING
Param Reported As: AS PHENOL
Frequency: MONTHLY
Sector: PETROLEUM REFINERIES
Component Type: NUM. IN AVERAGE

MISA Industrial Wastewater Discharge

Company Code: 0000130104
Control Point Id: 0700
Sample Date: 2017/09
Regulation: MISA COMPLIANCE
Value: 4
Unit Of Measure: KG/D
Control Point Name: PLANT - PROCESS EFFLUENT
Parameter Name: SOLVENT EXTRACTABLES
Result Structure: MISA MONTHLY REPORTING
Param Reported As: NOT APPLICABLE
Frequency: MONTHLY
Sector: PETROLEUM REFINERIES
Component Type: NUM. IN AVERAGE

MISA Industrial Wastewater Discharge

Company Code: 0000130104
Control Point Id: 0700
Sample Date: 2017/11
Regulation: MISA COMPLIANCE
Value: 4.8632
Unit Of Measure: KG/D
Control Point Name: PLANT - PROCESS EFFLUENT
Parameter Name: SOLVENT EXTRACTABLES
Result Structure: MISA MONTHLY REPORTING
Param Reported As: NOT APPLICABLE
Frequency: MONTHLY
Sector: PETROLEUM REFINERIES
Component Type: MAXIMUM

MISA Industrial Wastewater Discharge

Company Code: 0000130104
Control Point Id: 0700
Sample Date: 2017/11
Regulation: MISA COMPLIANCE
Value: 4.2916
Unit Of Measure: KG/D
Control Point Name: PLANT - PROCESS EFFLUENT
Parameter Name: SOLVENT EXTRACTABLES
Result Structure: MISA MONTHLY REPORTING
Param Reported As: NOT APPLICABLE
Frequency: MONTHLY
Sector: PETROLEUM REFINERIES
Component Type: MINIMUM

MISA Industrial Wastewater

Discharge

Company Code:	0000130104	***Result Structure:***	MISA MONTHLY REPORTING
Control Point Id:	0700	***Param Reported As:***	AS CARBON
Sample Date:	2017/12	***Frequency:***	MONTHLY
Regulation:	MISA COMPLIANCE	***Sector:***	PETROLEUM REFINERIES
Value:	19.892	***Component Type:***	MAXIMUM
Unit Of Measure:	KG/D		
Control Point Name:	PLANT - PROCESS EFFLUENT		
Parameter Name:	CARBON, DISSOLVED ORGANIC		

MISA Industrial Wastewater Discharge

Company Code:	0000130104	***Result Structure:***	MISA MONTHLY REPORTING
Control Point Id:	0700	***Param Reported As:***	AS PHENOL
Sample Date:	2017/12	***Frequency:***	MONTHLY
Regulation:	MISA COMPLIANCE	***Sector:***	PETROLEUM REFINERIES
Value:	31	***Component Type:***	NUM. IN AVERAGE
Unit Of Measure:	KG/D		
Control Point Name:	PLANT - PROCESS EFFLUENT		
Parameter Name:	PHENOLICS, UNFILTERED REACTIVE		

MISA Industrial Wastewater Discharge

Company Code:	0000130104	***Result Structure:***	MISA MONTHLY REPORTING
Control Point Id:	0700	***Param Reported As:***	NOT APPLICABLE
Sample Date:	2017/12	***Frequency:***	MONTHLY
Regulation:	MISA COMPLIANCE	***Sector:***	PETROLEUM REFINERIES
Value:	4	***Component Type:***	NUM. IN AVERAGE
Unit Of Measure:	KG/D		
Control Point Name:	PLANT - PROCESS EFFLUENT		
Parameter Name:	RESIDUE, PARTICULATE		

MISA Industrial Wastewater Discharge

Company Code:	0000130104	***Result Structure:***	MISA MONTHLY REPORTING
Control Point Id:	0700	***Param Reported As:***	AS SULPHIDE
Sample Date:	2017/12	***Frequency:***	MONTHLY
Regulation:	MISA COMPLIANCE	***Sector:***	PETROLEUM REFINERIES
Value:	0.034811	***Component Type:***	MAXIMUM
Unit Of Measure:	KG/D		
Control Point Name:	PLANT - PROCESS EFFLUENT		
Parameter Name:	SULPHIDE, UNFILTERED REACTIVE		

MISA Industrial Wastewater Discharge

Company Code:	0000130104	***Result Structure:***	MISA MONTHLY REPORTING
Control Point Id:	0800	***Param Reported As:***	AS PHENOL
Sample Date:	2017/01	***Frequency:***	MONTHLY
Regulation:	MISA COMPLIANCE	***Sector:***	PETROLEUM REFINERIES
Value:	0.071931	***Component Type:***	AVERAGE
Unit Of Measure:	KG/D		
Control Point Name:	PLANT - O.T.C.W.		
Parameter Name:	PHENOLICS, UNFILTERED REACTIVE		

MISA Industrial Wastewater Discharge

Company Code:	0000130104	***Result Structure:***	MISA MONTHLY REPORTING
Control Point Id:	0800	***Param Reported As:***	AS SULPHIDE
Sample Date:	2017/01	***Frequency:***	MONTHLY
Regulation:	MISA COMPLIANCE	***Sector:***	PETROLEUM REFINERIES

Value: 0.51014
Unit Of Measure: KG/D
Control Point Name: PLANT - O.T.C.W.
Parameter Name: SULPHIDE, UNFILTERED REACTIVE
Component Type: MAXIMUM

MISA Industrial Wastewater Discharge

Company Code: 0000130104
Control Point Id: 0700
Sample Date: 2017/08
Regulation: MISA COMPLIANCE
Value: 1.3499
Unit Of Measure: KG/D
Control Point Name: PLANT - PROCESS EFFLUENT
Parameter Name: PHOSPHORUS,UNFILTERED TOTAL
Result Structure: MISA MONTHLY REPORTING
Param Reported As: AS PHOSPHORUS
Frequency: MONTHLY
Sector: PETROLEUM REFINERIES
Component Type: AVERAGE

MISA Industrial Wastewater Discharge

Company Code: 0000130104
Control Point Id: 0700
Sample Date: 2017/08
Regulation: MISA COMPLIANCE
Value: 5
Unit Of Measure: KG/D
Control Point Name: PLANT - PROCESS EFFLUENT
Parameter Name: RESIDUE, PARTICULATE
Result Structure: MISA MONTHLY REPORTING
Param Reported As: NOT APPLICABLE
Frequency: MONTHLY
Sector: PETROLEUM REFINERIES
Component Type: NUM. IN AVERAGE

MISA Industrial Wastewater Discharge

Company Code: 0000130104
Control Point Id: 0700
Sample Date: 2017/08
Regulation: MISA COMPLIANCE
Value: 3.77
Unit Of Measure: KG/D
Control Point Name: PLANT - PROCESS EFFLUENT
Parameter Name: RESIDUE,PART LOSS ON IGNIT.
Result Structure: MISA MONTHLY REPORTING
Param Reported As: NOT APPLICABLE
Frequency: MONTHLY
Sector: PETROLEUM REFINERIES
Component Type: MINIMUM

MISA Industrial Wastewater Discharge

Company Code: 0000130104
Control Point Id: 0700
Sample Date: 2017/08
Regulation: MISA COMPLIANCE
Value: 31
Unit Of Measure: KG/D
Control Point Name: PLANT - PROCESS EFFLUENT
Parameter Name: RESIDUE,PART LOSS ON IGNIT.
Result Structure: MISA MONTHLY REPORTING
Param Reported As: NOT APPLICABLE
Frequency: MONTHLY
Sector: PETROLEUM REFINERIES
Component Type: NUM. IN AVERAGE

MISA Industrial Wastewater Discharge

Company Code: 0000130104
Control Point Id: 0700
Sample Date: 2017/08
Regulation: MISA COMPLIANCE
Value: 4.8992
Unit Of Measure: KG/D
Control Point Name: PLANT - PROCESS EFFLUENT
Parameter Name: SOLVENT EXTRACTABLES
Result Structure: MISA MONTHLY REPORTING
Param Reported As: NOT APPLICABLE
Frequency: MONTHLY
Sector: PETROLEUM REFINERIES
Component Type: MAXIMUM

MISA Industrial Wastewater Discharge

Company Code:	0000130104	***Result Structure:***	MISA MONTHLY REPORTING
Control Point Id:	0700	***Param Reported As:***	AS SULPHIDE
Sample Date:	2017/08	***Frequency:***	MONTHLY
Regulation:	MISA COMPLIANCE	***Sector:***	PETROLEUM REFINERIES
Value:	5	***Component Type:***	NUM. IN AVERAGE
Unit Of Measure:	KG/D		
Control Point Name:	PLANT - PROCESS EFFLUENT		
Parameter Name:	SULPHIDE, UNFILTERED REACTIVE		

MISA Industrial Wastewater Discharge

Company Code:	0000130104	***Result Structure:***	MISA MONTHLY REPORTING
Control Point Id:	0700	***Param Reported As:***	AS NITROGEN
Sample Date:	2017/09	***Frequency:***	MONTHLY
Regulation:	MISA COMPLIANCE	***Sector:***	PETROLEUM REFINERIES
Value:	0	***Component Type:***	AVERAGE
Unit Of Measure:	KG/D		
Control Point Name:	PLANT - PROCESS EFFLUENT		
Parameter Name:	AMMONIUM+AMMONIA, TOTAL FILTER.REAC		

MISA Industrial Wastewater Discharge

Company Code:	0000130104	***Result Structure:***	MISA MONTHLY REPORTING
Control Point Id:	0700	***Param Reported As:***	AS NITROGEN
Sample Date:	2017/09	***Frequency:***	MONTHLY
Regulation:	MISA COMPLIANCE	***Sector:***	PETROLEUM REFINERIES
Value:	0	***Component Type:***	MINIMUM
Unit Of Measure:	KG/D		
Control Point Name:	PLANT - PROCESS EFFLUENT		
Parameter Name:	AMMONIUM+AMMONIA, TOTAL FILTER.REAC		

MISA Industrial Wastewater Discharge

Company Code:	0000130104	***Result Structure:***	MISA MONTHLY REPORTING
Control Point Id:	0700	***Param Reported As:***	NOT APPLICABLE
Sample Date:	2017/09	***Frequency:***	MONTHLY
Regulation:	MISA COMPLIANCE	***Sector:***	PETROLEUM REFINERIES
Value:	531	***Component Type:***	MINIMUM
Unit Of Measure:	M3/D		
Control Point Name:	PLANT - PROCESS EFFLUENT		
Parameter Name:	FLOW		

MISA Industrial Wastewater Discharge

Company Code:	0000130104	***Result Structure:***	MISA MONTHLY REPORTING
Control Point Id:	0700	***Param Reported As:***	AS PHOSPHORUS
Sample Date:	2017/09	***Frequency:***	MONTHLY
Regulation:	MISA COMPLIANCE	***Sector:***	PETROLEUM REFINERIES
Value:	2.4064	***Component Type:***	MAXIMUM
Unit Of Measure:	KG/D		
Control Point Name:	PLANT - PROCESS EFFLUENT		
Parameter Name:	PHOSPHORUS,UNFILTERED TOTAL		

MISA Industrial Wastewater Discharge

Company Code:	0000130104	***Result Structure:***	MISA MONTHLY REPORTING
Control Point Id:	0700	***Param Reported As:***	AS PHOSPHORUS
Sample Date:	2017/09	***Frequency:***	MONTHLY

Regulation:	MISA COMPLIANCE	***Sector:***	PETROLEUM REFINERIES
Value:	1.0869	***Component Type:***	MINIMUM
Unit Of Measure:	KG/D		
Control Point Name:	PLANT - PROCESS EFFLUENT		
Parameter Name:	PHOSPHORUS,UNFILTERED TOTAL		

MISA Industrial Wastewater Discharge

Company Code:	0000130104	***Result Structure:***	MISA MONTHLY REPORTING
Control Point Id:	0700	***Param Reported As:***	AS PHENOL
Sample Date:	2017/10	***Frequency:***	MONTHLY
Regulation:	MISA COMPLIANCE	***Sector:***	PETROLEUM REFINERIES
Value:	0.00926	***Component Type:***	MAXIMUM
Unit Of Measure:	KG/D		
Control Point Name:	PLANT - PROCESS EFFLUENT		
Parameter Name:	PHENOLICS, UNFILTERED REACTIVE		

MISA Industrial Wastewater Discharge

Company Code:	0000130104	***Result Structure:***	MISA MONTHLY REPORTING
Control Point Id:	0700	***Param Reported As:***	AS PHOSPHORUS
Sample Date:	2017/10	***Frequency:***	MONTHLY
Regulation:	MISA COMPLIANCE	***Sector:***	PETROLEUM REFINERIES
Value:	1.6692	***Component Type:***	AVERAGE
Unit Of Measure:	KG/D		
Control Point Name:	PLANT - PROCESS EFFLUENT		
Parameter Name:	PHOSPHORUS,UNFILTERED TOTAL		

MISA Industrial Wastewater Discharge

Company Code:	0000130104	***Result Structure:***	MISA MONTHLY REPORTING
Control Point Id:	0700	***Param Reported As:***	AS PHOSPHORUS
Sample Date:	2017/10	***Frequency:***	MONTHLY
Regulation:	MISA COMPLIANCE	***Sector:***	PETROLEUM REFINERIES
Value:	1.1097	***Component Type:***	MINIMUM
Unit Of Measure:	KG/D		
Control Point Name:	PLANT - PROCESS EFFLUENT		
Parameter Name:	PHOSPHORUS,UNFILTERED TOTAL		

MISA Industrial Wastewater Discharge

Company Code:	0000130104	***Result Structure:***	MISA MONTHLY REPORTING
Control Point Id:	0700	***Param Reported As:***	NOT APPLICABLE
Sample Date:	2017/10	***Frequency:***	MONTHLY
Regulation:	MISA COMPLIANCE	***Sector:***	PETROLEUM REFINERIES
Value:	8.472	***Component Type:***	MAXIMUM
Unit Of Measure:	KG/D		
Control Point Name:	PLANT - PROCESS EFFLUENT		
Parameter Name:	RESIDUE, PARTICULATE		

MISA Industrial Wastewater Discharge

Company Code:	0000130104	***Result Structure:***	MISA MONTHLY REPORTING
Control Point Id:	0700	***Param Reported As:***	NOT APPLICABLE
Sample Date:	2017/10	***Frequency:***	MONTHLY
Regulation:	MISA COMPLIANCE	***Sector:***	PETROLEUM REFINERIES
Value:	9.26	***Component Type:***	MAXIMUM
Unit Of Measure:	KG/D		
Control Point Name:	PLANT - PROCESS EFFLUENT		
Parameter Name:	RESIDUE,PART LOSS ON IGNIT.		

MISA Industrial Wastewater Discharge

Company Code:	0000130104	***Result Structure:***	MISA MONTHLY REPORTING
Control Point Id:	0700	***Param Reported As:***	AS SULPHIDE
Sample Date:	2017/10	***Frequency:***	MONTHLY
Regulation:	MISA COMPLIANCE	***Sector:***	PETROLEUM REFINERIES
Value:	0.059304	***Component Type:***	MAXIMUM
Unit Of Measure:	KG/D		
Control Point Name:	PLANT - PROCESS EFFLUENT		
Parameter Name:	SULPHIDE, UNFILTERED REACTIVE		

MISA Industrial Wastewater Discharge

Company Code:	0000130104	***Result Structure:***	MISA MONTHLY REPORTING
Control Point Id:	0700	***Param Reported As:***	NOT APPLICABLE
Sample Date:	2017/11	***Frequency:***	MONTHLY
Regulation:	MISA COMPLIANCE	***Sector:***	PETROLEUM REFINERIES
Value:	28	***Component Type:***	NUM. IN AVERAGE
Unit Of Measure:	M3/D		
Control Point Name:	PLANT - PROCESS EFFLUENT		
Parameter Name:	FLOW		

MISA Industrial Wastewater Discharge

Company Code:	0000130104	***Result Structure:***	MISA MONTHLY REPORTING
Control Point Id:	0700	***Param Reported As:***	AS PHENOL
Sample Date:	2017/11	***Frequency:***	MONTHLY
Regulation:	MISA COMPLIANCE	***Sector:***	PETROLEUM REFINERIES
Value:	0.003753	***Component Type:***	MINIMUM
Unit Of Measure:	KG/D		
Control Point Name:	PLANT - PROCESS EFFLUENT		
Parameter Name:	PHENOLICS, UNFILTERED REACTIVE		

MISA Industrial Wastewater Discharge

Company Code:	0000130104	***Result Structure:***	MISA MONTHLY REPORTING
Control Point Id:	0700	***Param Reported As:***	NOT APPLICABLE
Sample Date:	2017/11	***Frequency:***	MONTHLY
Regulation:	MISA COMPLIANCE	***Sector:***	PETROLEUM REFINERIES
Value:	14.982	***Component Type:***	MAXIMUM
Unit Of Measure:	KG/D		
Control Point Name:	PLANT - PROCESS EFFLUENT		
Parameter Name:	RESIDUE, PARTICULATE		

MISA Industrial Wastewater Discharge

Company Code:	0000130104	***Result Structure:***	MISA MONTHLY REPORTING
Control Point Id:	0700	***Param Reported As:***	NOT APPLICABLE
Sample Date:	2017/11	***Frequency:***	MONTHLY
Regulation:	MISA COMPLIANCE	***Sector:***	PETROLEUM REFINERIES
Value:	4.595	***Component Type:***	MINIMUM
Unit Of Measure:	KG/D		
Control Point Name:	PLANT - PROCESS EFFLUENT		
Parameter Name:	RESIDUE, PARTICULATE		

MISA Industrial Wastewater Discharge

Company Code:	0000130104	***Result Structure:***	MISA MONTHLY REPORTING
Control Point Id:	0800	***Param Reported As:***	AS SULPHIDE

Sample Date:	2017/02	***Frequency:***	MONTHLY
Regulation:	MISA COMPLIANCE	***Sector:***	PETROLEUM REFINERIES
Value:	0.50238	***Component Type:***	AVERAGE
Unit Of Measure:	KG/D		
Control Point Name:	PLANT - O.T.C.W.		
Parameter Name:	SULPHIDE, UNFILTERED REACTIVE		

MISA Industrial Wastewater Discharge

Company Code:	0000130104	***Result Structure:***	MISA MONTHLY REPORTING
Control Point Id:	0800	***Param Reported As:***	NOT APPLICABLE
Sample Date:	2017/03	***Frequency:***	MONTHLY
Regulation:	MISA COMPLIANCE	***Sector:***	PETROLEUM REFINERIES
Value:	5	***Component Type:***	NUM. IN AVERAGE
Unit Of Measure:	KG/D		
Control Point Name:	PLANT - O.T.C.W.		
Parameter Name:	BENZENE C6H6		

MISA Industrial Wastewater Discharge

Company Code:	0000130104	***Result Structure:***	MISA MONTHLY REPORTING
Control Point Id:	0800	***Param Reported As:***	NOT APPLICABLE
Sample Date:	2017/03	***Frequency:***	MONTHLY
Regulation:	MISA COMPLIANCE	***Sector:***	PETROLEUM REFINERIES
Value:	73235.4	***Component Type:***	MAXIMUM
Unit Of Measure:	M3/D		
Control Point Name:	PLANT - O.T.C.W.		
Parameter Name:	FLOW		

MISA Industrial Wastewater Discharge

Company Code:	0000130104	***Result Structure:***	MISA MONTHLY REPORTING
Control Point Id:	0800	***Param Reported As:***	AS SULPHIDE
Sample Date:	2017/03	***Frequency:***	MONTHLY
Regulation:	MISA COMPLIANCE	***Sector:***	PETROLEUM REFINERIES
Value:	0.48874	***Component Type:***	AVERAGE
Unit Of Measure:	KG/D		
Control Point Name:	PLANT - O.T.C.W.		
Parameter Name:	SULPHIDE, UNFILTERED REACTIVE		

MISA Industrial Wastewater Discharge

Company Code:	0000130104	***Result Structure:***	MISA MONTHLY REPORTING
Control Point Id:	0800	***Param Reported As:***	AS SULPHIDE
Sample Date:	2017/03	***Frequency:***	MONTHLY
Regulation:	MISA COMPLIANCE	***Sector:***	PETROLEUM REFINERIES
Value:	0.43966	***Component Type:***	MINIMUM
Unit Of Measure:	KG/D		
Control Point Name:	PLANT - O.T.C.W.		
Parameter Name:	SULPHIDE, UNFILTERED REACTIVE		

MISA Industrial Wastewater Discharge

Company Code:	0000130104	***Result Structure:***	MISA MONTHLY REPORTING
Control Point Id:	0800	***Param Reported As:***	NOT APPLICABLE
Sample Date:	2017/03	***Frequency:***	MONTHLY
Regulation:	MISA COMPLIANCE	***Sector:***	PETROLEUM REFINERIES
Value:	0.012562	***Component Type:***	MINIMUM
Unit Of Measure:	KG/D		
Control Point Name:	PLANT - O.T.C.W.		
Parameter Name:	TOLUENE C7H8		

MISA Industrial Wastewater Discharge

Company Code:	0000130104	***Result Structure:***	MISA MONTHLY REPORTING
Control Point Id:	0800	***Param Reported As:***	NOT APPLICABLE
Sample Date:	2017/04	***Frequency:***	MONTHLY
Regulation:	MISA COMPLIANCE	***Sector:***	PETROLEUM REFINERIES
Value:	72177.7	***Component Type:***	MAXIMUM
Unit Of Measure:	M3/D		
Control Point Name:	PLANT - O.T.C.W.		
Parameter Name:	FLOW		

MISA Industrial Wastewater Discharge

Company Code:	0000130104	***Result Structure:***	MISA MONTHLY REPORTING
Control Point Id:	0800	***Param Reported As:***	AS SULPHIDE
Sample Date:	2017/04	***Frequency:***	MONTHLY
Regulation:	MISA COMPLIANCE	***Sector:***	PETROLEUM REFINERIES
Value:	0.49333	***Component Type:***	MINIMUM
Unit Of Measure:	KG/D		
Control Point Name:	PLANT - O.T.C.W.		
Parameter Name:	SULPHIDE, UNFILTERED REACTIVE		

MISA Industrial Wastewater Discharge

Company Code:	0000130104	***Result Structure:***	MISA MONTHLY REPORTING
Control Point Id:	0800	***Param Reported As:***	NOT APPLICABLE
Sample Date:	2017/04	***Frequency:***	MONTHLY
Regulation:	MISA COMPLIANCE	***Sector:***	PETROLEUM REFINERIES
Value:	0.014095	***Component Type:***	MINIMUM
Unit Of Measure:	KG/D		
Control Point Name:	PLANT - O.T.C.W.		
Parameter Name:	TOLUENE C7H8		

MISA Industrial Wastewater Discharge

Company Code:	0000130104	***Result Structure:***	MISA MONTHLY REPORTING
Control Point Id:	0800	***Param Reported As:***	NOT APPLICABLE
Sample Date:	2017/04	***Frequency:***	MONTHLY
Regulation:	MISA COMPLIANCE	***Sector:***	PETROLEUM REFINERIES
Value:	4	***Component Type:***	NUM. IN AVERAGE
Unit Of Measure:	KG/D		
Control Point Name:	PLANT - O.T.C.W.		
Parameter Name:	TOLUENE C7H8		

MISA Industrial Wastewater Discharge

Company Code:	0000130104	***Result Structure:***	MISA MONTHLY REPORTING
Control Point Id:	0700	***Param Reported As:***	AS PHENOL
Sample Date:	2017/08	***Frequency:***	MONTHLY
Regulation:	MISA COMPLIANCE	***Sector:***	PETROLEUM REFINERIES
Value:	31	***Component Type:***	NUM. IN AVERAGE
Unit Of Measure:	KG/D		
Control Point Name:	PLANT - PROCESS EFFLUENT		
Parameter Name:	PHENOLICS, UNFILTERED REACTIVE		

MISA Industrial Wastewater Discharge

Company Code:	0000130104	***Result Structure:***	MISA MONTHLY REPORTING

Control Point Id:	0700	***Param Reported As:***	NOT APPLICABLE
Sample Date:	2017/08	***Frequency:***	MONTHLY
Regulation:	MISA COMPLIANCE	***Sector:***	PETROLEUM REFINERIES
Value:	9.662	***Component Type:***	MAXIMUM
Unit Of Measure:	KG/D		
Control Point Name:	PLANT - PROCESS EFFLUENT		
Parameter Name:	RESIDUE,PART LOSS ON IGNIT.		

MISA Industrial Wastewater Discharge

Company Code:	0000130104	***Result Structure:***	MISA MONTHLY REPORTING
Control Point Id:	0700	***Param Reported As:***	AS SULPHIDE
Sample Date:	2017/08	***Frequency:***	MONTHLY
Regulation:	MISA COMPLIANCE	***Sector:***	PETROLEUM REFINERIES
Value:	0.02639	***Component Type:***	MINIMUM
Unit Of Measure:	KG/D		
Control Point Name:	PLANT - PROCESS EFFLUENT		
Parameter Name:	SULPHIDE, UNFILTERED REACTIVE		

MISA Industrial Wastewater Discharge

Company Code:	0000130104	***Result Structure:***	MISA MONTHLY REPORTING
Control Point Id:	0700	***Param Reported As:***	AS NITROGEN
Sample Date:	2017/09	***Frequency:***	MONTHLY
Regulation:	MISA COMPLIANCE	***Sector:***	PETROLEUM REFINERIES
Value:	4	***Component Type:***	NUM. IN AVERAGE
Unit Of Measure:	KG/D		
Control Point Name:	PLANT - PROCESS EFFLUENT		
Parameter Name:	AMMONIUM+AMMONIA, TOTAL FILTER.REAC		

MISA Industrial Wastewater Discharge

Company Code:	0000130104	***Result Structure:***	MISA MONTHLY REPORTING
Control Point Id:	0700	***Param Reported As:***	AS CARBON
Sample Date:	2017/09	***Frequency:***	MONTHLY
Regulation:	MISA COMPLIANCE	***Sector:***	PETROLEUM REFINERIES
Value:	4	***Component Type:***	NUM. IN AVERAGE
Unit Of Measure:	KG/D		
Control Point Name:	PLANT - PROCESS EFFLUENT		
Parameter Name:	CARBON, DISSOLVED ORGANIC		

MISA Industrial Wastewater Discharge

Company Code:	0000130104	***Result Structure:***	MISA MONTHLY REPORTING
Control Point Id:	0700	***Param Reported As:***	AS PHENOL
Sample Date:	2017/09	***Frequency:***	MONTHLY
Regulation:	MISA COMPLIANCE	***Sector:***	PETROLEUM REFINERIES
Value:	0.0061697	***Component Type:***	AVERAGE
Unit Of Measure:	KG/D		
Control Point Name:	PLANT - PROCESS EFFLUENT		
Parameter Name:	PHENOLICS, UNFILTERED REACTIVE		

MISA Industrial Wastewater Discharge

Company Code:	0000130104	***Result Structure:***	MISA MONTHLY REPORTING
Control Point Id:	0700	***Param Reported As:***	AS PHENOL
Sample Date:	2017/09	***Frequency:***	MONTHLY
Regulation:	MISA COMPLIANCE	***Sector:***	PETROLEUM REFINERIES
Value:	0.000531	***Component Type:***	MINIMUM
Unit Of Measure:	KG/D		
Control Point Name:	PLANT - PROCESS EFFLUENT		

Parameter Name: PHENOLICS, UNFILTERED REACTIVE

MISA Industrial Wastewater Discharge

Company Code: 0000130104
Control Point Id: 0700
Sample Date: 2017/09
Regulation: MISA COMPLIANCE
Value: 4
Unit Of Measure: KG/D
Control Point Name: PLANT - PROCESS EFFLUENT
Parameter Name: SULPHIDE, UNFILTERED REACTIVE
Result Structure: MISA MONTHLY REPORTING
Param Reported As: AS SULPHIDE
Frequency: MONTHLY
Sector: PETROLEUM REFINERIES
Component Type: NUM. IN AVERAGE

MISA Industrial Wastewater Discharge

Company Code: 0000130104
Control Point Id: 0700
Sample Date: 2017/10
Regulation: MISA COMPLIANCE
Value: 4
Unit Of Measure: KG/D
Control Point Name: PLANT - PROCESS EFFLUENT
Parameter Name: AMMONIUM+AMMONIA, TOTAL FILTER.REAC
Result Structure: MISA MONTHLY REPORTING
Param Reported As: AS NITROGEN
Frequency: MONTHLY
Sector: PETROLEUM REFINERIES
Component Type: NUM. IN AVERAGE

MISA Industrial Wastewater Discharge

Company Code: 0000130104
Control Point Id: 0700
Sample Date: 2017/10
Regulation: MISA COMPLIANCE
Value: 31
Unit Of Measure: M3/D
Control Point Name: PLANT - PROCESS EFFLUENT
Parameter Name: FLOW
Result Structure: MISA MONTHLY REPORTING
Param Reported As: NOT APPLICABLE
Frequency: MONTHLY
Sector: PETROLEUM REFINERIES
Component Type: NUM. IN AVERAGE

MISA Industrial Wastewater Discharge

Company Code: 0000130104
Control Point Id: 0700
Sample Date: 2017/10
Regulation: MISA COMPLIANCE
Value: 4.511
Unit Of Measure: KG/D
Control Point Name: PLANT - PROCESS EFFLUENT
Parameter Name: RESIDUE, PARTICULATE
Result Structure: MISA MONTHLY REPORTING
Param Reported As: NOT APPLICABLE
Frequency: MONTHLY
Sector: PETROLEUM REFINERIES
Component Type: MINIMUM

MISA Industrial Wastewater Discharge

Company Code: 0000130104
Control Point Id: 0700
Sample Date: 2017/10
Regulation: MISA COMPLIANCE
Value: 31
Unit Of Measure: KG/D
Control Point Name: PLANT - PROCESS EFFLUENT
Parameter Name: RESIDUE,PART LOSS ON IGNIT.
Result Structure: MISA MONTHLY REPORTING
Param Reported As: NOT APPLICABLE
Frequency: MONTHLY
Sector: PETROLEUM REFINERIES
Component Type: NUM. IN AVERAGE

MISA Industrial Wastewater Discharge

Company Code: 0000130104
Control Point Id: 0700
Sample Date: 2017/12
Regulation: MISA COMPLIANCE
Value: 4.973
Unit Of Measure: KG/D
Control Point Name: PLANT - PROCESS EFFLUENT
Parameter Name: RESIDUE, PARTICULATE
Result Structure: MISA MONTHLY REPORTING
Param Reported As: NOT APPLICABLE
Frequency: MONTHLY
Sector: PETROLEUM REFINERIES
Component Type: MAXIMUM

MISA Industrial Wastewater Discharge

Company Code: 0000130104
Control Point Id: 0800
Sample Date: 2017/01
Regulation: MISA COMPLIANCE
Value: 71123.1
Unit Of Measure: M3/D
Control Point Name: PLANT - O.T.C.W.
Parameter Name: FLOW
Result Structure: MISA MONTHLY REPORTING
Param Reported As: NOT APPLICABLE
Frequency: MONTHLY
Sector: PETROLEUM REFINERIES
Component Type: MINIMUM

MISA Industrial Wastewater Discharge

Company Code: 0000130104
Control Point Id: 0800
Sample Date: 2017/01
Regulation: MISA COMPLIANCE
Value: 0.014575
Unit Of Measure: KG/D
Control Point Name: PLANT - O.T.C.W.
Parameter Name: TOLUENE C7H8
Result Structure: MISA MONTHLY REPORTING
Param Reported As: NOT APPLICABLE
Frequency: MONTHLY
Sector: PETROLEUM REFINERIES
Component Type: MAXIMUM

MISA Industrial Wastewater Discharge

Company Code: 0000130104
Control Point Id: 0800
Sample Date: 2017/02
Regulation: MISA COMPLIANCE
Value: 0.013955
Unit Of Measure: KG/D
Control Point Name: PLANT - O.T.C.W.
Parameter Name: BENZENE C6H6
Result Structure: MISA MONTHLY REPORTING
Param Reported As: NOT APPLICABLE
Frequency: MONTHLY
Sector: PETROLEUM REFINERIES
Component Type: MINIMUM

MISA Industrial Wastewater Discharge

Company Code: 0000130104
Control Point Id: 0800
Sample Date: 2017/05
Regulation: MISA COMPLIANCE
Value: 5
Unit Of Measure: KG/D
Control Point Name: PLANT - O.T.C.W.
Parameter Name: TOLUENE C7H8
Result Structure: MISA MONTHLY REPORTING
Param Reported As: NOT APPLICABLE
Frequency: MONTHLY
Sector: PETROLEUM REFINERIES
Component Type: NUM. IN AVERAGE

MISA Industrial Wastewater Discharge

Company Code: 0000130104
Control Point Id: 0800
Sample Date: 2017/06
Regulation: MISA COMPLIANCE
Value: 0.48176
Unit Of Measure: KG/D
Result Structure: MISA MONTHLY REPORTING
Param Reported As: AS SULPHIDE
Frequency: MONTHLY
Sector: PETROLEUM REFINERIES
Component Type: MINIMUM

Control Point Name: PLANT - O.T.C.W.
Parameter Name: SULPHIDE, UNFILTERED REACTIVE

MISA Industrial Wastewater Discharge

Company Code: 0000130104
Control Point Id: 0800
Sample Date: 2017/06
Regulation: MISA COMPLIANCE
Value: 4
Unit Of Measure: KG/D
Control Point Name: PLANT - O.T.C.W.
Parameter Name: SULPHIDE, UNFILTERED REACTIVE
Result Structure: MISA MONTHLY REPORTING
Param Reported As: AS SULPHIDE
Frequency: MONTHLY
Sector: PETROLEUM REFINERIES
Component Type: NUM. IN AVERAGE

MISA Industrial Wastewater Discharge

Company Code: 0000130104
Control Point Id: 0800
Sample Date: 2017/06
Regulation: MISA COMPLIANCE
Value: 0.014215
Unit Of Measure: KG/D
Control Point Name: PLANT - O.T.C.W.
Parameter Name: TOLUENE C7H8
Result Structure: MISA MONTHLY REPORTING
Param Reported As: NOT APPLICABLE
Frequency: MONTHLY
Sector: PETROLEUM REFINERIES
Component Type: MAXIMUM

MISA Industrial Wastewater Discharge

Company Code: 0000130104
Control Point Id: 0700
Sample Date: 2017/01
Regulation: MISA COMPLIANCE
Value: 0
Unit Of Measure: KG/D
Control Point Name: PLANT - PROCESS EFFLUENT
Parameter Name: AMMONIUM+AMMONIA, TOTAL FILTER.REAC
Result Structure: MISA MONTHLY REPORTING
Param Reported As: AS NITROGEN
Frequency: MONTHLY
Sector: PETROLEUM REFINERIES
Component Type: MAXIMUM

MISA Industrial Wastewater Discharge

Company Code: 0000130104
Control Point Id: 0700
Sample Date: 2017/01
Regulation: MISA COMPLIANCE
Value: 8216.9
Unit Of Measure: M3/D
Control Point Name: PLANT - PROCESS EFFLUENT
Parameter Name: FLOW
Result Structure: MISA MONTHLY REPORTING
Param Reported As: NOT APPLICABLE
Frequency: MONTHLY
Sector: PETROLEUM REFINERIES
Component Type: AVERAGE

MISA Industrial Wastewater Discharge

Company Code: 0000130104
Control Point Id: 0700
Sample Date: 2017/01
Regulation: MISA COMPLIANCE
Value: 5795
Unit Of Measure: M3/D
Control Point Name: PLANT - PROCESS EFFLUENT
Parameter Name: FLOW
Result Structure: MISA MONTHLY REPORTING
Param Reported As: NOT APPLICABLE
Frequency: MONTHLY
Sector: PETROLEUM REFINERIES
Component Type: MINIMUM

MISA Industrial Wastewater Discharge

Company Code:	0000130104	***Result Structure:***	MISA MONTHLY REPORTING
Control Point Id:	0700	***Param Reported As:***	AS PHOSPHORUS
Sample Date:	2017/01	***Frequency:***	MONTHLY
Regulation:	MISA COMPLIANCE	***Sector:***	PETROLEUM REFINERIES
Value:	4	***Component Type:***	NUM. IN AVERAGE
Unit Of Measure:	KG/D		
Control Point Name:	PLANT - PROCESS EFFLUENT		
Parameter Name:	PHOSPHORUS,UNFILTERED TOTAL		

MISA Industrial Wastewater Discharge

Company Code:	0000130104	***Result Structure:***	MISA MONTHLY REPORTING
Control Point Id:	0700	***Param Reported As:***	NOT APPLICABLE
Sample Date:	2017/01	***Frequency:***	MONTHLY
Regulation:	MISA COMPLIANCE	***Sector:***	PETROLEUM REFINERIES
Value:	8.8295	***Component Type:***	AVERAGE
Unit Of Measure:	KG/D		
Control Point Name:	PLANT - PROCESS EFFLUENT		
Parameter Name:	RESIDUE,PART LOSS ON IGNIT.		

MISA Industrial Wastewater Discharge

Company Code:	0000130104	***Result Structure:***	MISA MONTHLY REPORTING
Control Point Id:	0800	***Param Reported As:***	NOT APPLICABLE
Sample Date:	2017/06	***Frequency:***	MONTHLY
Regulation:	MISA COMPLIANCE	***Sector:***	PETROLEUM REFINERIES
Value:	4	***Component Type:***	NUM. IN AVERAGE
Unit Of Measure:	KG/D		
Control Point Name:	PLANT - O.T.C.W.		
Parameter Name:	TOLUENE C7H8		

MISA Industrial Wastewater Discharge

Company Code:	0000130104	***Result Structure:***	MISA MONTHLY REPORTING
Control Point Id:	0800	***Param Reported As:***	NOT APPLICABLE
Sample Date:	2017/07	***Frequency:***	MONTHLY
Regulation:	MISA COMPLIANCE	***Sector:***	PETROLEUM REFINERIES
Value:	0.015056	***Component Type:***	MAXIMUM
Unit Of Measure:	KG/D		
Control Point Name:	PLANT - O.T.C.W.		
Parameter Name:	BENZENE C6H6		

MISA Industrial Wastewater Discharge

Company Code:	0000130104	***Result Structure:***	MISA MONTHLY REPORTING
Control Point Id:	0800	***Param Reported As:***	NOT APPLICABLE
Sample Date:	2017/07	***Frequency:***	MONTHLY
Regulation:	MISA COMPLIANCE	***Sector:***	PETROLEUM REFINERIES
Value:	4	***Component Type:***	NUM. IN AVERAGE
Unit Of Measure:	M3/D		
Control Point Name:	PLANT - O.T.C.W.		
Parameter Name:	FLOW		

MISA Industrial Wastewater Discharge

Company Code:	0000130104	***Result Structure:***	MISA MONTHLY REPORTING
Control Point Id:	0800	***Param Reported As:***	AS SULPHIDE
Sample Date:	2017/07	***Frequency:***	MONTHLY
Regulation:	MISA COMPLIANCE	***Sector:***	PETROLEUM REFINERIES
Value:	0.51062	***Component Type:***	AVERAGE

Unit Of Measure: KG/D
Control Point Name: PLANT - O.T.C.W.
Parameter Name: SULPHIDE, UNFILTERED REACTIVE

MISA Industrial Wastewater Discharge

Company Code: 0000130104
Control Point Id: 0800
Sample Date: 2017/07
Regulation: MISA COMPLIANCE
Value: 4
Unit Of Measure: KG/D
Control Point Name: PLANT - O.T.C.W.
Parameter Name: SULPHIDE, UNFILTERED REACTIVE
Result Structure: MISA MONTHLY REPORTING
Param Reported As: AS SULPHIDE
Frequency: MONTHLY
Sector: PETROLEUM REFINERIES
Component Type: NUM. IN AVERAGE

MISA Industrial Wastewater Discharge

Company Code: 0000130104
Control Point Id: 0700
Sample Date: 2017/10
Regulation: MISA COMPLIANCE
Value: 30.499
Unit Of Measure: KG/D
Control Point Name: PLANT - PROCESS EFFLUENT
Parameter Name: CARBON, DISSOLVED ORGANIC
Result Structure: MISA MONTHLY REPORTING
Param Reported As: AS CARBON
Frequency: MONTHLY
Sector: PETROLEUM REFINERIES
Component Type: MAXIMUM

MISA Industrial Wastewater Discharge

Company Code: 0000130104
Control Point Id: 0700
Sample Date: 2017/10
Regulation: MISA COMPLIANCE
Value: 2.7188
Unit Of Measure: KG/D
Control Point Name: PLANT - PROCESS EFFLUENT
Parameter Name: PHOSPHORUS,UNFILTERED TOTAL
Result Structure: MISA MONTHLY REPORTING
Param Reported As: AS PHOSPHORUS
Frequency: MONTHLY
Sector: PETROLEUM REFINERIES
Component Type: MAXIMUM

MISA Industrial Wastewater Discharge

Company Code: 0000130104
Control Point Id: 0700
Sample Date: 2017/10
Regulation: MISA COMPLIANCE
Value: 4
Unit Of Measure: KG/D
Control Point Name: PLANT - PROCESS EFFLUENT
Parameter Name: RESIDUE, PARTICULATE
Result Structure: MISA MONTHLY REPORTING
Param Reported As: NOT APPLICABLE
Frequency: MONTHLY
Sector: PETROLEUM REFINERIES
Component Type: NUM. IN AVERAGE

MISA Industrial Wastewater Discharge

Company Code: 0000130104
Control Point Id: 0700
Sample Date: 2017/10
Regulation: MISA COMPLIANCE
Value: 6.2571
Unit Of Measure: KG/D
Control Point Name: PLANT - PROCESS EFFLUENT
Parameter Name: RESIDUE,PART LOSS ON IGNIT.
Result Structure: MISA MONTHLY REPORTING
Param Reported As: NOT APPLICABLE
Frequency: MONTHLY
Sector: PETROLEUM REFINERIES
Component Type: AVERAGE

MISA Industrial Wastewater

Discharge

Company Code:	0000130104	***Result Structure:***	MISA MONTHLY REPORTING
Control Point Id:	0700	***Param Reported As:***	NOT APPLICABLE
Sample Date:	2017/10	***Frequency:***	MONTHLY
Regulation:	MISA COMPLIANCE	***Sector:***	PETROLEUM REFINERIES
Value:	5.8457	***Component Type:***	MAXIMUM
Unit Of Measure:	KG/D		
Control Point Name:	PLANT - PROCESS EFFLUENT		
Parameter Name:	SOLVENT EXTRACTABLES		

MISA Industrial Wastewater Discharge

Company Code:	0000130104	***Result Structure:***	MISA MONTHLY REPORTING
Control Point Id:	0700	***Param Reported As:***	AS NITROGEN
Sample Date:	2017/11	***Frequency:***	MONTHLY
Regulation:	MISA COMPLIANCE	***Sector:***	PETROLEUM REFINERIES
Value:	3.483	***Component Type:***	AVERAGE
Unit Of Measure:	KG/D		
Control Point Name:	PLANT - PROCESS EFFLUENT		
Parameter Name:	AMMONIUM+AMMONIA, TOTAL FILTER.REAC		

MISA Industrial Wastewater Discharge

Company Code:	0000130104	***Result Structure:***	MISA MONTHLY REPORTING
Control Point Id:	0700	***Param Reported As:***	AS NITROGEN
Sample Date:	2017/11	***Frequency:***	MONTHLY
Regulation:	MISA COMPLIANCE	***Sector:***	PETROLEUM REFINERIES
Value:	5	***Component Type:***	NUM. IN AVERAGE
Unit Of Measure:	KG/D		
Control Point Name:	PLANT - PROCESS EFFLUENT		
Parameter Name:	AMMONIUM+AMMONIA, TOTAL FILTER.REAC		

MISA Industrial Wastewater Discharge

Company Code:	0000130104	***Result Structure:***	MISA MONTHLY REPORTING
Control Point Id:	0700	***Param Reported As:***	AS PHOSPHORUS
Sample Date:	2017/11	***Frequency:***	MONTHLY
Regulation:	MISA COMPLIANCE	***Sector:***	PETROLEUM REFINERIES
Value:	1.3504	***Component Type:***	AVERAGE
Unit Of Measure:	KG/D		
Control Point Name:	PLANT - PROCESS EFFLUENT		
Parameter Name:	PHOSPHORUS,UNFILTERED TOTAL		

MISA Industrial Wastewater Discharge

Company Code:	0000130104	***Result Structure:***	MISA MONTHLY REPORTING
Control Point Id:	0700	***Param Reported As:***	AS PHOSPHORUS
Sample Date:	2017/11	***Frequency:***	MONTHLY
Regulation:	MISA COMPLIANCE	***Sector:***	PETROLEUM REFINERIES
Value:	0.42734	***Component Type:***	MINIMUM
Unit Of Measure:	KG/D		
Control Point Name:	PLANT - PROCESS EFFLUENT		
Parameter Name:	PHOSPHORUS,UNFILTERED TOTAL		

MISA Industrial Wastewater Discharge

Company Code:	0000130104	***Result Structure:***	MISA MONTHLY REPORTING
Control Point Id:	0700	***Param Reported As:***	NOT APPLICABLE
Sample Date:	2017/04	***Frequency:***	MONTHLY
Regulation:	MISA COMPLIANCE	***Sector:***	PETROLEUM REFINERIES

Value:	48.546	***Component Type:***	MAXIMUM
Unit Of Measure:	KG/D		
Control Point Name:	PLANT - PROCESS EFFLUENT		
Parameter Name:	RESIDUE,PART LOSS ON IGNIT.		

MISA Industrial Wastewater Discharge

Company Code:	0000130104	***Result Structure:***	MISA MONTHLY REPORTING
Control Point Id:	0700	***Param Reported As:***	NOT APPLICABLE
Sample Date:	2017/04	***Frequency:***	MONTHLY
Regulation:	MISA COMPLIANCE	***Sector:***	PETROLEUM REFINERIES
Value:	2.127	***Component Type:***	MINIMUM
Unit Of Measure:	KG/D		
Control Point Name:	PLANT - PROCESS EFFLUENT		
Parameter Name:	RESIDUE,PART LOSS ON IGNIT.		

MISA Industrial Wastewater Discharge

Company Code:	0000130104	***Result Structure:***	MISA MONTHLY REPORTING
Control Point Id:	0700	***Param Reported As:***	AS SULPHIDE
Sample Date:	2017/04	***Frequency:***	MONTHLY
Regulation:	MISA COMPLIANCE	***Sector:***	PETROLEUM REFINERIES
Value:	0.051975	***Component Type:***	MINIMUM
Unit Of Measure:	KG/D		
Control Point Name:	PLANT - PROCESS EFFLUENT		
Parameter Name:	SULPHIDE, UNFILTERED REACTIVE		

MISA Industrial Wastewater Discharge

Company Code:	0000130104	***Result Structure:***	MISA MONTHLY REPORTING
Control Point Id:	0700	***Param Reported As:***	AS NITROGEN
Sample Date:	2017/05	***Frequency:***	MONTHLY
Regulation:	MISA COMPLIANCE	***Sector:***	PETROLEUM REFINERIES
Value:	0	***Component Type:***	AVERAGE
Unit Of Measure:	KG/D		
Control Point Name:	PLANT - PROCESS EFFLUENT		
Parameter Name:	AMMONIUM+AMMONIA, TOTAL FILTER.REAC		

MISA Industrial Wastewater Discharge

Company Code:	0000130104	***Result Structure:***	MISA MONTHLY REPORTING
Control Point Id:	0700	***Param Reported As:***	AS CARBON
Sample Date:	2017/05	***Frequency:***	MONTHLY
Regulation:	MISA COMPLIANCE	***Sector:***	PETROLEUM REFINERIES
Value:	43.883	***Component Type:***	AVERAGE
Unit Of Measure:	KG/D		
Control Point Name:	PLANT - PROCESS EFFLUENT		
Parameter Name:	CARBON, DISSOLVED ORGANIC		

MISA Industrial Wastewater Discharge

Company Code:	0000130104	***Result Structure:***	MISA MONTHLY REPORTING
Control Point Id:	0700	***Param Reported As:***	AS PHENOL
Sample Date:	2017/05	***Frequency:***	MONTHLY
Regulation:	MISA COMPLIANCE	***Sector:***	PETROLEUM REFINERIES
Value:	0.0092581	***Component Type:***	AVERAGE
Unit Of Measure:	KG/D		
Control Point Name:	PLANT - PROCESS EFFLUENT		
Parameter Name:	PHENOLICS, UNFILTERED REACTIVE		

MISA Industrial Wastewater Discharge

Company Code:	0000130104	***Result Structure:***	MISA MONTHLY REPORTING
Control Point Id:	0700	***Param Reported As:***	AS PHOSPHORUS
Sample Date:	2017/05	***Frequency:***	MONTHLY
Regulation:	MISA COMPLIANCE	***Sector:***	PETROLEUM REFINERIES
Value:	1.1649	***Component Type:***	AVERAGE
Unit Of Measure:	KG/D		
Control Point Name:	PLANT - PROCESS EFFLUENT		
Parameter Name:	PHOSPHORUS,UNFILTERED TOTAL		

MISA Industrial Wastewater Discharge

Company Code:	0000130104	***Result Structure:***	MISA MONTHLY REPORTING
Control Point Id:	0700	***Param Reported As:***	NOT APPLICABLE
Sample Date:	2017/05	***Frequency:***	MONTHLY
Regulation:	MISA COMPLIANCE	***Sector:***	PETROLEUM REFINERIES
Value:	284.45	***Component Type:***	MAXIMUM
Unit Of Measure:	KG/D		
Control Point Name:	PLANT - PROCESS EFFLUENT		
Parameter Name:	RESIDUE, PARTICULATE		

MISA Industrial Wastewater Discharge

Company Code:	0000130104	***Result Structure:***	MISA MONTHLY REPORTING
Control Point Id:	0700	***Param Reported As:***	AS NITROGEN
Sample Date:	2017/06	***Frequency:***	MONTHLY
Regulation:	MISA COMPLIANCE	***Sector:***	PETROLEUM REFINERIES
Value:	4	***Component Type:***	NUM. IN AVERAGE
Unit Of Measure:	KG/D		
Control Point Name:	PLANT - PROCESS EFFLUENT		
Parameter Name:	AMMONIUM+AMMONIA, TOTAL FILTER.REAC		

MISA Industrial Wastewater Discharge

Company Code:	0000130104	***Result Structure:***	MISA MONTHLY REPORTING
Control Point Id:	0700	***Param Reported As:***	NOT APPLICABLE
Sample Date:	2017/06	***Frequency:***	MONTHLY
Regulation:	MISA COMPLIANCE	***Sector:***	PETROLEUM REFINERIES
Value:	9.7024	***Component Type:***	MAXIMUM
Unit Of Measure:	KG/D		
Control Point Name:	PLANT - PROCESS EFFLUENT		
Parameter Name:	SOLVENT EXTRACTABLES		

MISA Industrial Wastewater Discharge

Company Code:	0000130104	***Result Structure:***	MISA MONTHLY REPORTING
Control Point Id:	0700	***Param Reported As:***	AS CARBON
Sample Date:	2017/07	***Frequency:***	MONTHLY
Regulation:	MISA COMPLIANCE	***Sector:***	PETROLEUM REFINERIES
Value:	45.239	***Component Type:***	MAXIMUM
Unit Of Measure:	KG/D		
Control Point Name:	PLANT - PROCESS EFFLUENT		
Parameter Name:	CARBON, DISSOLVED ORGANIC		

MISA Industrial Wastewater Discharge

Company Code:	0000130104	***Result Structure:***	MISA MONTHLY REPORTING
Control Point Id:	0700	***Param Reported As:***	AS PHENOL
Sample Date:	2017/07	***Frequency:***	MONTHLY

Regulation:	MISA COMPLIANCE	***Sector:***	PETROLEUM REFINERIES
Value:	0.011655	***Component Type:***	MAXIMUM
Unit Of Measure:	KG/D		
Control Point Name:	PLANT - PROCESS EFFLUENT		
Parameter Name:	PHENOLICS, UNFILTERED REACTIVE		

MISA Industrial Wastewater Discharge

Company Code:	0000130104	***Result Structure:***	MISA MONTHLY REPORTING
Control Point Id:	0700	***Param Reported As:***	AS PHENOL
Sample Date:	2017/07	***Frequency:***	MONTHLY
Regulation:	MISA COMPLIANCE	***Sector:***	PETROLEUM REFINERIES
Value:	0.002381	***Component Type:***	MINIMUM
Unit Of Measure:	KG/D		
Control Point Name:	PLANT - PROCESS EFFLUENT		
Parameter Name:	PHENOLICS, UNFILTERED REACTIVE		

MISA Industrial Wastewater Discharge

Company Code:	0000130104	***Result Structure:***	MISA MONTHLY REPORTING
Control Point Id:	0700	***Param Reported As:***	NOT APPLICABLE
Sample Date:	2017/07	***Frequency:***	MONTHLY
Regulation:	MISA COMPLIANCE	***Sector:***	PETROLEUM REFINERIES
Value:	236.93	***Component Type:***	MAXIMUM
Unit Of Measure:	KG/D		
Control Point Name:	PLANT - PROCESS EFFLUENT		
Parameter Name:	RESIDUE,PART LOSS ON IGNIT.		

MISA Industrial Wastewater Discharge

Company Code:	0000130104	***Result Structure:***	MISA MONTHLY REPORTING
Control Point Id:	0700	***Param Reported As:***	NOT APPLICABLE
Sample Date:	2017/07	***Frequency:***	MONTHLY
Regulation:	MISA COMPLIANCE	***Sector:***	PETROLEUM REFINERIES
Value:	2.381	***Component Type:***	MINIMUM
Unit Of Measure:	KG/D		
Control Point Name:	PLANT - PROCESS EFFLUENT		
Parameter Name:	RESIDUE,PART LOSS ON IGNIT.		

MISA Industrial Wastewater Discharge

Company Code:	0000130104	***Result Structure:***	MISA MONTHLY REPORTING
Control Point Id:	0700	***Param Reported As:***	AS SULPHIDE
Sample Date:	2017/07	***Frequency:***	MONTHLY
Regulation:	MISA COMPLIANCE	***Sector:***	PETROLEUM REFINERIES
Value:	0.051763	***Component Type:***	AVERAGE
Unit Of Measure:	KG/D		
Control Point Name:	PLANT - PROCESS EFFLUENT		
Parameter Name:	SULPHIDE, UNFILTERED REACTIVE		

MISA Industrial Wastewater Discharge

Company Code:	0000130104	***Result Structure:***	MISA MONTHLY REPORTING
Control Point Id:	0700	***Param Reported As:***	AS NITROGEN
Sample Date:	2017/08	***Frequency:***	MONTHLY
Regulation:	MISA COMPLIANCE	***Sector:***	PETROLEUM REFINERIES
Value:	0.044826	***Component Type:***	AVERAGE
Unit Of Measure:	KG/D		
Control Point Name:	PLANT - PROCESS EFFLUENT		
Parameter Name:	AMMONIUM+AMMONIA, TOTAL FILTER.REAC		

MISA Industrial Wastewater Discharge

Company Code:	0000130104	***Result Structure:***	MISA MONTHLY REPORTING
Control Point Id:	0700	***Param Reported As:***	AS NITROGEN
Sample Date:	2017/08	***Frequency:***	MONTHLY
Regulation:	MISA COMPLIANCE	***Sector:***	PETROLEUM REFINERIES
Value:	5	***Component Type:***	NUM. IN AVERAGE
Unit Of Measure:	KG/D		
Control Point Name:	PLANT - PROCESS EFFLUENT		
Parameter Name:	AMMONIUM+AMMONIA, TOTAL FILTER.REAC		

MISA Industrial Wastewater Discharge

Company Code:	0000130104	***Result Structure:***	MISA MONTHLY REPORTING
Control Point Id:	0700	***Param Reported As:***	AS CARBON
Sample Date:	2017/08	***Frequency:***	MONTHLY
Regulation:	MISA COMPLIANCE	***Sector:***	PETROLEUM REFINERIES
Value:	26.077	***Component Type:***	MAXIMUM
Unit Of Measure:	KG/D		
Control Point Name:	PLANT - PROCESS EFFLUENT		
Parameter Name:	CARBON, DISSOLVED ORGANIC		

MISA Industrial Wastewater Discharge

Company Code:	0000130104	***Result Structure:***	MISA MONTHLY REPORTING
Control Point Id:	0700	***Param Reported As:***	NOT APPLICABLE
Sample Date:	2017/08	***Frequency:***	MONTHLY
Regulation:	MISA COMPLIANCE	***Sector:***	PETROLEUM REFINERIES
Value:	7523.3	***Component Type:***	AVERAGE
Unit Of Measure:	M3/D		
Control Point Name:	PLANT - PROCESS EFFLUENT		
Parameter Name:	FLOW		

MISA Industrial Wastewater Discharge

Company Code:	0000130104	***Result Structure:***	MISA MONTHLY REPORTING
Control Point Id:	0700	***Param Reported As:***	AS CARBON
Sample Date:	2017/09	***Frequency:***	MONTHLY
Regulation:	MISA COMPLIANCE	***Sector:***	PETROLEUM REFINERIES
Value:	18.486	***Component Type:***	AVERAGE
Unit Of Measure:	KG/D		
Control Point Name:	PLANT - PROCESS EFFLUENT		
Parameter Name:	CARBON, DISSOLVED ORGANIC		

MISA Industrial Wastewater Discharge

Company Code:	0000130104	***Result Structure:***	MISA MONTHLY REPORTING
Control Point Id:	0700	***Param Reported As:***	NOT APPLICABLE
Sample Date:	2017/09	***Frequency:***	MONTHLY
Regulation:	MISA COMPLIANCE	***Sector:***	PETROLEUM REFINERIES
Value:	29	***Component Type:***	NUM. IN AVERAGE
Unit Of Measure:	M3/D		
Control Point Name:	PLANT - PROCESS EFFLUENT		
Parameter Name:	FLOW		

MISA Industrial Wastewater Discharge

Company Code:	0000130104	***Result Structure:***	MISA MONTHLY REPORTING
Control Point Id:	0700	***Param Reported As:***	AS PHENOL

Sample Date:	2017/09	***Frequency:***	MONTHLY
Regulation:	MISA COMPLIANCE	***Sector:***	PETROLEUM REFINERIES
Value:	0.008535	***Component Type:***	MAXIMUM
Unit Of Measure:	KG/D		
Control Point Name:	PLANT - PROCESS EFFLUENT		
Parameter Name:	PHENOLICS, UNFILTERED REACTIVE		

MISA Industrial Wastewater Discharge

Company Code:	0000130104	***Result Structure:***	MISA MONTHLY REPORTING
Control Point Id:	0700	***Param Reported As:***	NOT APPLICABLE
Sample Date:	2017/09	***Frequency:***	MONTHLY
Regulation:	MISA COMPLIANCE	***Sector:***	PETROLEUM REFINERIES
Value:	8.476	***Component Type:***	MAXIMUM
Unit Of Measure:	KG/D		
Control Point Name:	PLANT - PROCESS EFFLUENT		
Parameter Name:	RESIDUE, PARTICULATE		

MISA Industrial Wastewater Discharge

Company Code:	0000130104	***Result Structure:***	MISA MONTHLY REPORTING
Control Point Id:	0700	***Param Reported As:***	NOT APPLICABLE
Sample Date:	2017/09	***Frequency:***	MONTHLY
Regulation:	MISA COMPLIANCE	***Sector:***	PETROLEUM REFINERIES
Value:	0.531	***Component Type:***	MINIMUM
Unit Of Measure:	KG/D		
Control Point Name:	PLANT - PROCESS EFFLUENT		
Parameter Name:	RESIDUE,PART LOSS ON IGNIT.		

MISA Industrial Wastewater Discharge

Company Code:	0000130104	***Result Structure:***	MISA MONTHLY REPORTING
Control Point Id:	0700	***Param Reported As:***	NOT APPLICABLE
Sample Date:	2017/09	***Frequency:***	MONTHLY
Regulation:	MISA COMPLIANCE	***Sector:***	PETROLEUM REFINERIES
Value:	29	***Component Type:***	NUM. IN AVERAGE
Unit Of Measure:	KG/D		
Control Point Name:	PLANT - PROCESS EFFLUENT		
Parameter Name:	RESIDUE,PART LOSS ON IGNIT.		

MISA Industrial Wastewater Discharge

Company Code:	0000130104	***Result Structure:***	MISA MONTHLY REPORTING
Control Point Id:	0700	***Param Reported As:***	AS SULPHIDE
Sample Date:	2017/09	***Frequency:***	MONTHLY
Regulation:	MISA COMPLIANCE	***Sector:***	PETROLEUM REFINERIES
Value:	0.043229	***Component Type:***	AVERAGE
Unit Of Measure:	KG/D		
Control Point Name:	PLANT - PROCESS EFFLUENT		
Parameter Name:	SULPHIDE, UNFILTERED REACTIVE		

MISA Industrial Wastewater Discharge

Company Code:	0000130104	***Result Structure:***	MISA MONTHLY REPORTING
Control Point Id:	0700	***Param Reported As:***	AS NITROGEN
Sample Date:	2017/10	***Frequency:***	MONTHLY
Regulation:	MISA COMPLIANCE	***Sector:***	PETROLEUM REFINERIES
Value:	0	***Component Type:***	MAXIMUM
Unit Of Measure:	KG/D		
Control Point Name:	PLANT - PROCESS EFFLUENT		
Parameter Name:	AMMONIUM+AMMONIA, TOTAL FILTER.REAC		

MISA Industrial Wastewater Discharge

Company Code:	0000130104	***Result Structure:***	MISA MONTHLY REPORTING
Control Point Id:	0700	***Param Reported As:***	AS NITROGEN
Sample Date:	2017/10	***Frequency:***	MONTHLY
Regulation:	MISA COMPLIANCE	***Sector:***	PETROLEUM REFINERIES
Value:	0	***Component Type:***	MINIMUM
Unit Of Measure:	KG/D		
Control Point Name:	PLANT - PROCESS EFFLUENT		
Parameter Name:	AMMONIUM+AMMONIA, TOTAL FILTER.REAC		

MISA Industrial Wastewater Discharge

Company Code:	0000130104	***Result Structure:***	MISA MONTHLY REPORTING
Control Point Id:	0700	***Param Reported As:***	AS CARBON
Sample Date:	2017/10	***Frequency:***	MONTHLY
Regulation:	MISA COMPLIANCE	***Sector:***	PETROLEUM REFINERIES
Value:	14.055	***Component Type:***	MINIMUM
Unit Of Measure:	KG/D		
Control Point Name:	PLANT - PROCESS EFFLUENT		
Parameter Name:	CARBON, DISSOLVED ORGANIC		

MISA Industrial Wastewater Discharge

Company Code:	0000130104	***Result Structure:***	MISA MONTHLY REPORTING
Control Point Id:	0700	***Param Reported As:***	AS PHENOL
Sample Date:	2017/10	***Frequency:***	MONTHLY
Regulation:	MISA COMPLIANCE	***Sector:***	PETROLEUM REFINERIES
Value:	0.0062571	***Component Type:***	AVERAGE
Unit Of Measure:	KG/D		
Control Point Name:	PLANT - PROCESS EFFLUENT		
Parameter Name:	PHENOLICS, UNFILTERED REACTIVE		

MISA Industrial Wastewater Discharge

Company Code:	0000130104	***Result Structure:***	MISA MONTHLY REPORTING
Control Point Id:	0700	***Param Reported As:***	NOT APPLICABLE
Sample Date:	2017/10	***Frequency:***	MONTHLY
Regulation:	MISA COMPLIANCE	***Sector:***	PETROLEUM REFINERIES
Value:	2.03	***Component Type:***	MINIMUM
Unit Of Measure:	KG/D		
Control Point Name:	PLANT - PROCESS EFFLUENT		
Parameter Name:	SOLVENT EXTRACTABLES		

MISA Industrial Wastewater Discharge

Company Code:	0000130104	***Result Structure:***	MISA MONTHLY REPORTING
Control Point Id:	0700	***Param Reported As:***	AS SULPHIDE
Sample Date:	2017/10	***Frequency:***	MONTHLY
Regulation:	MISA COMPLIANCE	***Sector:***	PETROLEUM REFINERIES
Value:	0.031577	***Component Type:***	MINIMUM
Unit Of Measure:	KG/D		
Control Point Name:	PLANT - PROCESS EFFLUENT		
Parameter Name:	SULPHIDE, UNFILTERED REACTIVE		

MISA Industrial Wastewater Discharge

Company Code:	0000130104	***Result Structure:***	MISA MONTHLY REPORTING

Control Point Id:	0700	***Param Reported As:***	AS PHOSPHORUS
Sample Date:	2017/08	***Frequency:***	MONTHLY
Regulation:	MISA COMPLIANCE	***Sector:***	PETROLEUM REFINERIES
Value:	1.5379	***Component Type:***	MAXIMUM
Unit Of Measure:	KG/D		
Control Point Name:	PLANT - PROCESS EFFLUENT		
Parameter Name:	PHOSPHORUS,UNFILTERED TOTAL		

MISA Industrial Wastewater Discharge

Company Code:	0000130104	***Result Structure:***	MISA MONTHLY REPORTING
Control Point Id:	0700	***Param Reported As:***	AS NITROGEN
Sample Date:	2017/11	***Frequency:***	MONTHLY
Regulation:	MISA COMPLIANCE	***Sector:***	PETROLEUM REFINERIES
Value:	17.415	***Component Type:***	MAXIMUM
Unit Of Measure:	KG/D		
Control Point Name:	PLANT - PROCESS EFFLUENT		
Parameter Name:	AMMONIUM+AMMONIA, TOTAL FILTER.REAC		

MISA Industrial Wastewater Discharge

Company Code:	0000130104	***Result Structure:***	MISA MONTHLY REPORTING
Control Point Id:	0700	***Param Reported As:***	AS PHOSPHORUS
Sample Date:	2017/11	***Frequency:***	MONTHLY
Regulation:	MISA COMPLIANCE	***Sector:***	PETROLEUM REFINERIES
Value:	2.0001	***Component Type:***	MAXIMUM
Unit Of Measure:	KG/D		
Control Point Name:	PLANT - PROCESS EFFLUENT		
Parameter Name:	PHOSPHORUS,UNFILTERED TOTAL		

MISA Industrial Wastewater Discharge

Company Code:	0000130104	***Result Structure:***	MISA MONTHLY REPORTING
Control Point Id:	0700	***Param Reported As:***	AS PHOSPHORUS
Sample Date:	2017/11	***Frequency:***	MONTHLY
Regulation:	MISA COMPLIANCE	***Sector:***	PETROLEUM REFINERIES
Value:	5	***Component Type:***	NUM. IN AVERAGE
Unit Of Measure:	KG/D		
Control Point Name:	PLANT - PROCESS EFFLUENT		
Parameter Name:	PHOSPHORUS,UNFILTERED TOTAL		

MISA Industrial Wastewater Discharge

Company Code:	0000130104	***Result Structure:***	MISA MONTHLY REPORTING
Control Point Id:	0700	***Param Reported As:***	NOT APPLICABLE
Sample Date:	2017/11	***Frequency:***	MONTHLY
Regulation:	MISA COMPLIANCE	***Sector:***	PETROLEUM REFINERIES
Value:	5	***Component Type:***	NUM. IN AVERAGE
Unit Of Measure:	KG/D		
Control Point Name:	PLANT - PROCESS EFFLUENT		
Parameter Name:	RESIDUE, PARTICULATE		

MISA Industrial Wastewater Discharge

Company Code:	0000130104	***Result Structure:***	MISA MONTHLY REPORTING
Control Point Id:	0700	***Param Reported As:***	NOT APPLICABLE
Sample Date:	2017/11	***Frequency:***	MONTHLY
Regulation:	MISA COMPLIANCE	***Sector:***	PETROLEUM REFINERIES
Value:	28	***Component Type:***	NUM. IN AVERAGE
Unit Of Measure:	KG/D		
Control Point Name:	PLANT - PROCESS EFFLUENT		

Parameter Name: RESIDUE,PART LOSS ON IGNIT.

MISA Industrial Wastewater Discharge

Company Code: 0000130104
Control Point Id: 0700
Sample Date: 2017/11
Regulation: MISA COMPLIANCE
Value: 0.041229
Unit Of Measure: KG/D
Control Point Name: PLANT - PROCESS EFFLUENT
Parameter Name: SULPHIDE, UNFILTERED REACTIVE
Result Structure: MISA MONTHLY REPORTING
Param Reported As: AS SULPHIDE
Frequency: MONTHLY
Sector: PETROLEUM REFINERIES
Component Type: AVERAGE

MISA Industrial Wastewater Discharge

Company Code: 0000130104
Control Point Id: 0700
Sample Date: 2017/11
Regulation: MISA COMPLIANCE
Value: 0.052437
Unit Of Measure: KG/D
Control Point Name: PLANT - PROCESS EFFLUENT
Parameter Name: SULPHIDE, UNFILTERED REACTIVE
Result Structure: MISA MONTHLY REPORTING
Param Reported As: AS SULPHIDE
Frequency: MONTHLY
Sector: PETROLEUM REFINERIES
Component Type: MAXIMUM

MISA Industrial Wastewater Discharge

Company Code: 0000130104
Control Point Id: 0700
Sample Date: 2017/12
Regulation: MISA COMPLIANCE
Value: 0
Unit Of Measure: KG/D
Control Point Name: PLANT - PROCESS EFFLUENT
Parameter Name: AMMONIUM+AMMONIA, TOTAL FILTER.REAC
Result Structure: MISA MONTHLY REPORTING
Param Reported As: AS NITROGEN
Frequency: MONTHLY
Sector: PETROLEUM REFINERIES
Component Type: MINIMUM

MISA Industrial Wastewater Discharge

Company Code: 0000130104
Control Point Id: 0700
Sample Date: 2017/12
Regulation: MISA COMPLIANCE
Value: 4
Unit Of Measure: KG/D
Control Point Name: PLANT - PROCESS EFFLUENT
Parameter Name: AMMONIUM+AMMONIA, TOTAL FILTER.REAC
Result Structure: MISA MONTHLY REPORTING
Param Reported As: AS NITROGEN
Frequency: MONTHLY
Sector: PETROLEUM REFINERIES
Component Type: NUM. IN AVERAGE

MISA Industrial Wastewater Discharge

Company Code: 0000130104
Control Point Id: 0700
Sample Date: 2017/12
Regulation: MISA COMPLIANCE
Value: 5525
Unit Of Measure: M3/D
Control Point Name: PLANT - PROCESS EFFLUENT
Parameter Name: FLOW
Result Structure: MISA MONTHLY REPORTING
Param Reported As: NOT APPLICABLE
Frequency: MONTHLY
Sector: PETROLEUM REFINERIES
Component Type: MAXIMUM

MISA Industrial Wastewater Discharge

Company Code:	0000130104	***Result Structure:***	MISA MONTHLY REPORTING
Control Point Id:	0700	***Param Reported As:***	AS PHENOL
Sample Date:	2017/12	***Frequency:***	MONTHLY
Regulation:	MISA COMPLIANCE	***Sector:***	PETROLEUM REFINERIES
Value:	0.005525	***Component Type:***	MAXIMUM
Unit Of Measure:	KG/D		
Control Point Name:	PLANT - PROCESS EFFLUENT		
Parameter Name:	PHENOLICS, UNFILTERED REACTIVE		

MISA Industrial Wastewater Discharge

Company Code:	0000130104	***Result Structure:***	MISA MONTHLY REPORTING
Control Point Id:	0700	***Param Reported As:***	NOT APPLICABLE
Sample Date:	2017/12	***Frequency:***	MONTHLY
Regulation:	MISA COMPLIANCE	***Sector:***	PETROLEUM REFINERIES
Value:	31	***Component Type:***	NUM. IN AVERAGE
Unit Of Measure:	KG/D		
Control Point Name:	PLANT - PROCESS EFFLUENT		
Parameter Name:	RESIDUE,PART LOSS ON IGNIT.		

MISA Industrial Wastewater Discharge

Company Code:	0000130104	***Result Structure:***	MISA MONTHLY REPORTING
Control Point Id:	0700	***Param Reported As:***	NOT APPLICABLE
Sample Date:	2017/12	***Frequency:***	MONTHLY
Regulation:	MISA COMPLIANCE	***Sector:***	PETROLEUM REFINERIES
Value:	1.8611	***Component Type:***	MINIMUM
Unit Of Measure:	KG/D		
Control Point Name:	PLANT - PROCESS EFFLUENT		
Parameter Name:	SOLVENT EXTRACTABLES		

MISA Industrial Wastewater Discharge

Company Code:	0000130104	***Result Structure:***	MISA MONTHLY REPORTING
Control Point Id:	0800	***Param Reported As:***	NOT APPLICABLE
Sample Date:	2017/01	***Frequency:***	MONTHLY
Regulation:	MISA COMPLIANCE	***Sector:***	PETROLEUM REFINERIES
Value:	0.014225	***Component Type:***	MINIMUM
Unit Of Measure:	KG/D		
Control Point Name:	PLANT - O.T.C.W.		
Parameter Name:	BENZENE C6H6		

MISA Industrial Wastewater Discharge

Company Code:	0000130104	***Result Structure:***	MISA MONTHLY REPORTING
Control Point Id:	0700	***Param Reported As:***	AS CARBON
Sample Date:	2017/09	***Frequency:***	MONTHLY
Regulation:	MISA COMPLIANCE	***Sector:***	PETROLEUM REFINERIES
Value:	12.394	***Component Type:***	MINIMUM
Unit Of Measure:	KG/D		
Control Point Name:	PLANT - PROCESS EFFLUENT		
Parameter Name:	CARBON, DISSOLVED ORGANIC		

MISA Industrial Wastewater Discharge

Company Code:	0000130104	***Result Structure:***	MISA MONTHLY REPORTING
Control Point Id:	0700	***Param Reported As:***	NOT APPLICABLE
Sample Date:	2017/09	***Frequency:***	MONTHLY
Regulation:	MISA COMPLIANCE	***Sector:***	PETROLEUM REFINERIES
Value:	4	***Component Type:***	NUM. IN AVERAGE
Unit Of Measure:	KG/D		

Control Point Name: PLANT - PROCESS EFFLUENT
Parameter Name: RESIDUE, PARTICULATE

MISA Industrial Wastewater Discharge

Company Code: 0000130104
Control Point Id: 0700
Sample Date: 2017/09
Regulation: MISA COMPLIANCE
Value: 3.9837
Unit Of Measure: KG/D
Control Point Name: PLANT - PROCESS EFFLUENT
Parameter Name: SOLVENT EXTRACTABLES
Result Structure: MISA MONTHLY REPORTING
Param Reported As: NOT APPLICABLE
Frequency: MONTHLY
Sector: PETROLEUM REFINERIES
Component Type: MAXIMUM

MISA Industrial Wastewater Discharge

Company Code: 0000130104
Control Point Id: 0700
Sample Date: 2017/10
Regulation: MISA COMPLIANCE
Value: 4
Unit Of Measure: KG/D
Control Point Name: PLANT - PROCESS EFFLUENT
Parameter Name: SOLVENT EXTRACTABLES
Result Structure: MISA MONTHLY REPORTING
Param Reported As: NOT APPLICABLE
Frequency: MONTHLY
Sector: PETROLEUM REFINERIES
Component Type: NUM. IN AVERAGE

MISA Industrial Wastewater Discharge

Company Code: 0000130104
Control Point Id: 0700
Sample Date: 2017/10
Regulation: MISA COMPLIANCE
Value: 4
Unit Of Measure: KG/D
Control Point Name: PLANT - PROCESS EFFLUENT
Parameter Name: SULPHIDE, UNFILTERED REACTIVE
Result Structure: MISA MONTHLY REPORTING
Param Reported As: AS SULPHIDE
Frequency: MONTHLY
Sector: PETROLEUM REFINERIES
Component Type: NUM. IN AVERAGE

MISA Industrial Wastewater Discharge

Company Code: 0000130104
Control Point Id: 0700
Sample Date: 2017/11
Regulation: MISA COMPLIANCE
Value: 26.236
Unit Of Measure: KG/D
Control Point Name: PLANT - PROCESS EFFLUENT
Parameter Name: CARBON, DISSOLVED ORGANIC
Result Structure: MISA MONTHLY REPORTING
Param Reported As: AS CARBON
Frequency: MONTHLY
Sector: PETROLEUM REFINERIES
Component Type: MAXIMUM

MISA Industrial Wastewater Discharge

Company Code: 0000130104
Control Point Id: 0700
Sample Date: 2017/11
Regulation: MISA COMPLIANCE
Value: 9481
Unit Of Measure: M3/D
Control Point Name: PLANT - PROCESS EFFLUENT
Parameter Name: FLOW
Result Structure: MISA MONTHLY REPORTING
Param Reported As: NOT APPLICABLE
Frequency: MONTHLY
Sector: PETROLEUM REFINERIES
Component Type: MAXIMUM

MISA Industrial Wastewater Discharge

Company Code: 0000130104
Control Point Id: 0800
Sample Date: 2017/01
Regulation: MISA COMPLIANCE
Value: 4
Unit Of Measure: KG/D
Control Point Name: PLANT - O.T.C.W.
Parameter Name: BENZENE C6H6
Result Structure: MISA MONTHLY REPORTING
Param Reported As: NOT APPLICABLE
Frequency: MONTHLY
Sector: PETROLEUM REFINERIES
Component Type: NUM. IN AVERAGE

MISA Industrial Wastewater Discharge

Company Code: 0000130104
Control Point Id: 0800
Sample Date: 2017/01
Regulation: MISA COMPLIANCE
Value: 0.014386
Unit Of Measure: KG/D
Control Point Name: PLANT - O.T.C.W.
Parameter Name: TOLUENE C7H8
Result Structure: MISA MONTHLY REPORTING
Param Reported As: NOT APPLICABLE
Frequency: MONTHLY
Sector: PETROLEUM REFINERIES
Component Type: AVERAGE

MISA Industrial Wastewater Discharge

Company Code: 0000130104
Control Point Id: 0800
Sample Date: 2017/02
Regulation: MISA COMPLIANCE
Value: 0.014882
Unit Of Measure: KG/D
Control Point Name: PLANT - O.T.C.W.
Parameter Name: BENZENE C6H6
Result Structure: MISA MONTHLY REPORTING
Param Reported As: NOT APPLICABLE
Frequency: MONTHLY
Sector: PETROLEUM REFINERIES
Component Type: MAXIMUM

MISA Industrial Wastewater Discharge

Company Code: 0000130104
Control Point Id: 0800
Sample Date: 2017/02
Regulation: MISA COMPLIANCE
Value: 71768.7
Unit Of Measure: M3/D
Control Point Name: PLANT - O.T.C.W.
Parameter Name: FLOW
Result Structure: MISA MONTHLY REPORTING
Param Reported As: NOT APPLICABLE
Frequency: MONTHLY
Sector: PETROLEUM REFINERIES
Component Type: AVERAGE

MISA Industrial Wastewater Discharge

Company Code: 0000130104
Control Point Id: 0800
Sample Date: 2017/02
Regulation: MISA COMPLIANCE
Value: 69773.9
Unit Of Measure: M3/D
Control Point Name: PLANT - O.T.C.W.
Parameter Name: FLOW
Result Structure: MISA MONTHLY REPORTING
Param Reported As: NOT APPLICABLE
Frequency: MONTHLY
Sector: PETROLEUM REFINERIES
Component Type: MINIMUM

MISA Industrial Wastewater Discharge

Company Code: 0000130104
Control Point Id: 0800
Sample Date: 2017/03
Regulation: MISA COMPLIANCE
Value: 69820.6
Result Structure: MISA MONTHLY REPORTING
Param Reported As: NOT APPLICABLE
Frequency: MONTHLY
Sector: PETROLEUM REFINERIES
Component Type: AVERAGE

Unit Of Measure: M3/D
Control Point Name: PLANT - O.T.C.W.
Parameter Name: FLOW

MISA Industrial Wastewater Discharge

Company Code: 0000130104
Control Point Id: 0800
Sample Date: 2017/03
Regulation: MISA COMPLIANCE
Value: 0.062808
Unit Of Measure: KG/D
Control Point Name: PLANT - O.T.C.W.
Parameter Name: PHENOLICS, UNFILTERED REACTIVE
Result Structure: MISA MONTHLY REPORTING
Param Reported As: AS PHENOL
Frequency: MONTHLY
Sector: PETROLEUM REFINERIES
Component Type: MINIMUM

MISA Industrial Wastewater Discharge

Company Code: 0000130104
Control Point Id: 0800
Sample Date: 2017/04
Regulation: MISA COMPLIANCE
Value: 4
Unit Of Measure: KG/D
Control Point Name: PLANT - O.T.C.W.
Parameter Name: BENZENE C6H6
Result Structure: MISA MONTHLY REPORTING
Param Reported As: NOT APPLICABLE
Frequency: MONTHLY
Sector: PETROLEUM REFINERIES
Component Type: NUM. IN AVERAGE

MISA Industrial Wastewater Discharge

Company Code: 0000130104
Control Point Id: 0800
Sample Date: 2017/04
Regulation: MISA COMPLIANCE
Value: 0.49909
Unit Of Measure: KG/D
Control Point Name: PLANT - O.T.C.W.
Parameter Name: SULPHIDE, UNFILTERED REACTIVE
Result Structure: MISA MONTHLY REPORTING
Param Reported As: AS SULPHIDE
Frequency: MONTHLY
Sector: PETROLEUM REFINERIES
Component Type: AVERAGE

MISA Industrial Wastewater Discharge

Company Code: 0000130104
Control Point Id: 0700
Sample Date: 2017/08
Regulation: MISA COMPLIANCE
Value: 5
Unit Of Measure: KG/D
Control Point Name: PLANT - PROCESS EFFLUENT
Parameter Name: CARBON, DISSOLVED ORGANIC
Result Structure: MISA MONTHLY REPORTING
Param Reported As: AS CARBON
Frequency: MONTHLY
Sector: PETROLEUM REFINERIES
Component Type: NUM. IN AVERAGE

MISA Industrial Wastewater Discharge

Company Code: 0000130104
Control Point Id: 0700
Sample Date: 2017/08
Regulation: MISA COMPLIANCE
Value: 3770
Unit Of Measure: M3/D
Control Point Name: PLANT - PROCESS EFFLUENT
Parameter Name: FLOW
Result Structure: MISA MONTHLY REPORTING
Param Reported As: NOT APPLICABLE
Frequency: MONTHLY
Sector: PETROLEUM REFINERIES
Component Type: MINIMUM

MISA Industrial Wastewater

Discharge

Company Code:	0000130104	***Result Structure:***	MISA MONTHLY REPORTING
Control Point Id:	0700	***Param Reported As:***	AS PHOSPHORUS
Sample Date:	2017/08	***Frequency:***	MONTHLY
Regulation:	MISA COMPLIANCE	***Sector:***	PETROLEUM REFINERIES
Value:	1.193	***Component Type:***	MINIMUM
Unit Of Measure:	KG/D		
Control Point Name:	PLANT - PROCESS EFFLUENT		
Parameter Name:	PHOSPHORUS,UNFILTERED TOTAL		

MISA Industrial Wastewater Discharge

Company Code:	0000130104	***Result Structure:***	MISA MONTHLY REPORTING
Control Point Id:	0700	***Param Reported As:***	AS PHOSPHORUS
Sample Date:	2017/08	***Frequency:***	MONTHLY
Regulation:	MISA COMPLIANCE	***Sector:***	PETROLEUM REFINERIES
Value:	5	***Component Type:***	NUM. IN AVERAGE
Unit Of Measure:	KG/D		
Control Point Name:	PLANT - PROCESS EFFLUENT		
Parameter Name:	PHOSPHORUS,UNFILTERED TOTAL		

MISA Industrial Wastewater Discharge

Company Code:	0000130104	***Result Structure:***	MISA MONTHLY REPORTING
Control Point Id:	0700	***Param Reported As:***	NOT APPLICABLE
Sample Date:	2017/08	***Frequency:***	MONTHLY
Regulation:	MISA COMPLIANCE	***Sector:***	PETROLEUM REFINERIES
Value:	5	***Component Type:***	NUM. IN AVERAGE
Unit Of Measure:	KG/D		
Control Point Name:	PLANT - PROCESS EFFLUENT		
Parameter Name:	SOLVENT EXTRACTABLES		

MISA Industrial Wastewater Discharge

Company Code:	0000130104	***Result Structure:***	MISA MONTHLY REPORTING
Control Point Id:	0700	***Param Reported As:***	NOT APPLICABLE
Sample Date:	2017/11	***Frequency:***	MONTHLY
Regulation:	MISA COMPLIANCE	***Sector:***	PETROLEUM REFINERIES
Value:	3.753	***Component Type:***	MINIMUM
Unit Of Measure:	KG/D		
Control Point Name:	PLANT - PROCESS EFFLUENT		
Parameter Name:	RESIDUE,PART LOSS ON IGNIT.		

MISA Industrial Wastewater Discharge

Company Code:	0000130104	***Result Structure:***	MISA MONTHLY REPORTING
Control Point Id:	0700	***Param Reported As:***	NOT APPLICABLE
Sample Date:	2017/11	***Frequency:***	MONTHLY
Regulation:	MISA COMPLIANCE	***Sector:***	PETROLEUM REFINERIES
Value:	4.5568	***Component Type:***	AVERAGE
Unit Of Measure:	KG/D		
Control Point Name:	PLANT - PROCESS EFFLUENT		
Parameter Name:	SOLVENT EXTRACTABLES		

MISA Industrial Wastewater Discharge

Company Code:	0000130104	***Result Structure:***	MISA MONTHLY REPORTING
Control Point Id:	0700	***Param Reported As:***	NOT APPLICABLE
Sample Date:	2017/12	***Frequency:***	MONTHLY
Regulation:	MISA COMPLIANCE	***Sector:***	PETROLEUM REFINERIES

Value: 4.9346 ***Component Type:*** AVERAGE
Unit Of Measure: KG/D
Control Point Name: PLANT - PROCESS EFFLUENT
Parameter Name: RESIDUE,PART LOSS ON IGNIT.

MISA Industrial Wastewater Discharge

Company Code: 0000130104 ***Result Structure:*** MISA MONTHLY REPORTING
Control Point Id: 0700 ***Param Reported As:*** AS SULPHIDE
Sample Date: 2017/12 ***Frequency:*** MONTHLY
Regulation: MISA COMPLIANCE ***Sector:*** PETROLEUM REFINERIES
Value: 4 ***Component Type:*** NUM. IN AVERAGE
Unit Of Measure: KG/D
Control Point Name: PLANT - PROCESS EFFLUENT
Parameter Name: SULPHIDE, UNFILTERED REACTIVE

MISA Industrial Wastewater Discharge

Company Code: 0000130104 ***Result Structure:*** MISA MONTHLY REPORTING
Control Point Id: 0800 ***Param Reported As:*** AS PHENOL
Sample Date: 2017/01 ***Frequency:*** MONTHLY
Regulation: MISA COMPLIANCE ***Sector:*** PETROLEUM REFINERIES
Value: 0.072877 ***Component Type:*** MAXIMUM
Unit Of Measure: KG/D
Control Point Name: PLANT - O.T.C.W.
Parameter Name: PHENOLICS, UNFILTERED REACTIVE

MISA Industrial Wastewater Discharge

Company Code: 0000130104 ***Result Structure:*** MISA MONTHLY REPORTING
Control Point Id: 0800 ***Param Reported As:*** AS SULPHIDE
Sample Date: 2017/02 ***Frequency:*** MONTHLY
Regulation: MISA COMPLIANCE ***Sector:*** PETROLEUM REFINERIES
Value: 4 ***Component Type:*** NUM. IN AVERAGE
Unit Of Measure: KG/D
Control Point Name: PLANT - O.T.C.W.
Parameter Name: SULPHIDE, UNFILTERED REACTIVE

MISA Industrial Wastewater Discharge

Company Code: 0000130104 ***Result Structure:*** MISA MONTHLY REPORTING
Control Point Id: 0800 ***Param Reported As:*** NOT APPLICABLE
Sample Date: 2017/02 ***Frequency:*** MONTHLY
Regulation: MISA COMPLIANCE ***Sector:*** PETROLEUM REFINERIES
Value: 0.014882 ***Component Type:*** MAXIMUM
Unit Of Measure: KG/D
Control Point Name: PLANT - O.T.C.W.
Parameter Name: TOLUENE C7H8

MISA Industrial Wastewater Discharge

Company Code: 0000130104 ***Result Structure:*** MISA MONTHLY REPORTING
Control Point Id: 0800 ***Param Reported As:*** NOT APPLICABLE
Sample Date: 2017/05 ***Frequency:*** MONTHLY
Regulation: MISA COMPLIANCE ***Sector:*** PETROLEUM REFINERIES
Value: 0.015295 ***Component Type:*** MAXIMUM
Unit Of Measure: KG/D
Control Point Name: PLANT - O.T.C.W.
Parameter Name: BENZENE C6H6

MISA Industrial Wastewater Discharge

Company Code:	0000130104	***Result Structure:***	MISA MONTHLY REPORTING
Control Point Id:	0800	***Param Reported As:***	NOT APPLICABLE
Sample Date:	2017/05	***Frequency:***	MONTHLY
Regulation:	MISA COMPLIANCE	***Sector:***	PETROLEUM REFINERIES
Value:	72094.6	***Component Type:***	AVERAGE
Unit Of Measure:	M3/D		
Control Point Name:	PLANT - O.T.C.W.		
Parameter Name:	FLOW		

MISA Industrial Wastewater Discharge

Company Code:	0000130104	***Result Structure:***	MISA MONTHLY REPORTING
Control Point Id:	0800	***Param Reported As:***	AS SULPHIDE
Sample Date:	2017/05	***Frequency:***	MONTHLY
Regulation:	MISA COMPLIANCE	***Sector:***	PETROLEUM REFINERIES
Value:	5	***Component Type:***	NUM. IN AVERAGE
Unit Of Measure:	KG/D		
Control Point Name:	PLANT - O.T.C.W.		
Parameter Name:	SULPHIDE, UNFILTERED REACTIVE		

MISA Industrial Wastewater Discharge

Company Code:	0000130104	***Result Structure:***	MISA MONTHLY REPORTING
Control Point Id:	0800	***Param Reported As:***	NOT APPLICABLE
Sample Date:	2017/06	***Frequency:***	MONTHLY
Regulation:	MISA COMPLIANCE	***Sector:***	PETROLEUM REFINERIES
Value:	0.014215	***Component Type:***	MAXIMUM
Unit Of Measure:	KG/D		
Control Point Name:	PLANT - O.T.C.W.		
Parameter Name:	BENZENE C6H6		

MISA Industrial Wastewater Discharge

Company Code:	0000130104	***Result Structure:***	MISA MONTHLY REPORTING
Control Point Id:	0800	***Param Reported As:***	NOT APPLICABLE
Sample Date:	2017/06	***Frequency:***	MONTHLY
Regulation:	MISA COMPLIANCE	***Sector:***	PETROLEUM REFINERIES
Value:	0.013765	***Component Type:***	MINIMUM
Unit Of Measure:	KG/D		
Control Point Name:	PLANT - O.T.C.W.		
Parameter Name:	BENZENE C6H6		

MISA Industrial Wastewater Discharge

Company Code:	0000130104	***Result Structure:***	MISA MONTHLY REPORTING
Control Point Id:	0800	***Param Reported As:***	NOT APPLICABLE
Sample Date:	2017/06	***Frequency:***	MONTHLY
Regulation:	MISA COMPLIANCE	***Sector:***	PETROLEUM REFINERIES
Value:	68823.8	***Component Type:***	MINIMUM
Unit Of Measure:	M3/D		
Control Point Name:	PLANT - O.T.C.W.		
Parameter Name:	FLOW		

MISA Industrial Wastewater Discharge

Company Code:	0000130104	***Result Structure:***	MISA MONTHLY REPORTING
Control Point Id:	0800	***Param Reported As:***	AS SULPHIDE
Sample Date:	2017/06	***Frequency:***	MONTHLY

Regulation:	MISA COMPLIANCE	***Sector:***	PETROLEUM REFINERIES
Value:	0.49754	***Component Type:***	MAXIMUM
Unit Of Measure:	KG/D		
Control Point Name:	PLANT - O.T.C.W.		
Parameter Name:	SULPHIDE, UNFILTERED REACTIVE		

MISA Industrial Wastewater Discharge

Company Code:	0000130104	***Result Structure:***	MISA MONTHLY REPORTING
Control Point Id:	0800	***Param Reported As:***	NOT APPLICABLE
Sample Date:	2017/06	***Frequency:***	MONTHLY
Regulation:	MISA COMPLIANCE	***Sector:***	PETROLEUM REFINERIES
Value:	0.013765	***Component Type:***	MINIMUM
Unit Of Measure:	KG/D		
Control Point Name:	PLANT - O.T.C.W.		
Parameter Name:	TOLUENE C7H8		

MISA Industrial Wastewater Discharge

Company Code:	0000130104	***Result Structure:***	MISA MONTHLY REPORTING
Control Point Id:	0700	***Param Reported As:***	AS CARBON
Sample Date:	2017/09	***Frequency:***	MONTHLY
Regulation:	MISA COMPLIANCE	***Sector:***	PETROLEUM REFINERIES
Value:	23.733	***Component Type:***	MAXIMUM
Unit Of Measure:	KG/D		
Control Point Name:	PLANT - PROCESS EFFLUENT		
Parameter Name:	CARBON, DISSOLVED ORGANIC		

MISA Industrial Wastewater Discharge

Company Code:	0000130104	***Result Structure:***	MISA MONTHLY REPORTING
Control Point Id:	0700	***Param Reported As:***	NOT APPLICABLE
Sample Date:	2017/09	***Frequency:***	MONTHLY
Regulation:	MISA COMPLIANCE	***Sector:***	PETROLEUM REFINERIES
Value:	4.767	***Component Type:***	MINIMUM
Unit Of Measure:	KG/D		
Control Point Name:	PLANT - PROCESS EFFLUENT		
Parameter Name:	RESIDUE, PARTICULATE		

MISA Industrial Wastewater Discharge

Company Code:	0000130104	***Result Structure:***	MISA MONTHLY REPORTING
Control Point Id:	0700	***Param Reported As:***	NOT APPLICABLE
Sample Date:	2017/09	***Frequency:***	MONTHLY
Regulation:	MISA COMPLIANCE	***Sector:***	PETROLEUM REFINERIES
Value:	6.1697	***Component Type:***	AVERAGE
Unit Of Measure:	KG/D		
Control Point Name:	PLANT - PROCESS EFFLUENT		
Parameter Name:	RESIDUE,PART LOSS ON IGNIT.		

MISA Industrial Wastewater Discharge

Company Code:	0000130104	***Result Structure:***	MISA MONTHLY REPORTING
Control Point Id:	0700	***Param Reported As:***	NOT APPLICABLE
Sample Date:	2017/09	***Frequency:***	MONTHLY
Regulation:	MISA COMPLIANCE	***Sector:***	PETROLEUM REFINERIES
Value:	3.1233	***Component Type:***	AVERAGE
Unit Of Measure:	KG/D		
Control Point Name:	PLANT - PROCESS EFFLUENT		
Parameter Name:	SOLVENT EXTRACTABLES		

MISA Industrial Wastewater Discharge

Company Code:	0000130104	***Result Structure:***	MISA MONTHLY REPORTING
Control Point Id:	0700	***Param Reported As:***	AS SULPHIDE
Sample Date:	2017/09	***Frequency:***	MONTHLY
Regulation:	MISA COMPLIANCE	***Sector:***	PETROLEUM REFINERIES
Value:	0.033369	***Component Type:***	MINIMUM
Unit Of Measure:	KG/D		
Control Point Name:	PLANT - PROCESS EFFLUENT		
Parameter Name:	SULPHIDE, UNFILTERED REACTIVE		

MISA Industrial Wastewater Discharge

Company Code:	0000130104	***Result Structure:***	MISA MONTHLY REPORTING
Control Point Id:	0700	***Param Reported As:***	AS NITROGEN
Sample Date:	2017/10	***Frequency:***	MONTHLY
Regulation:	MISA COMPLIANCE	***Sector:***	PETROLEUM REFINERIES
Value:	0	***Component Type:***	AVERAGE
Unit Of Measure:	KG/D		
Control Point Name:	PLANT - PROCESS EFFLUENT		
Parameter Name:	AMMONIUM+AMMONIA, TOTAL FILTER.REAC		

MISA Industrial Wastewater Discharge

Company Code:	0000130104	***Result Structure:***	MISA MONTHLY REPORTING
Control Point Id:	0700	***Param Reported As:***	NOT APPLICABLE
Sample Date:	2017/10	***Frequency:***	MONTHLY
Regulation:	MISA COMPLIANCE	***Sector:***	PETROLEUM REFINERIES
Value:	3642	***Component Type:***	MINIMUM
Unit Of Measure:	M3/D		
Control Point Name:	PLANT - PROCESS EFFLUENT		
Parameter Name:	FLOW		

MISA Industrial Wastewater Discharge

Company Code:	0000130104	***Result Structure:***	MISA MONTHLY REPORTING
Control Point Id:	0700	***Param Reported As:***	AS PHENOL
Sample Date:	2017/10	***Frequency:***	MONTHLY
Regulation:	MISA COMPLIANCE	***Sector:***	PETROLEUM REFINERIES
Value:	31	***Component Type:***	NUM. IN AVERAGE
Unit Of Measure:	KG/D		
Control Point Name:	PLANT - PROCESS EFFLUENT		
Parameter Name:	PHENOLICS, UNFILTERED REACTIVE		

MISA Industrial Wastewater Discharge

Company Code:	0000130104	***Result Structure:***	MISA MONTHLY REPORTING
Control Point Id:	0700	***Param Reported As:***	NOT APPLICABLE
Sample Date:	2017/10	***Frequency:***	MONTHLY
Regulation:	MISA COMPLIANCE	***Sector:***	PETROLEUM REFINERIES
Value:	3.5151	***Component Type:***	AVERAGE
Unit Of Measure:	KG/D		
Control Point Name:	PLANT - PROCESS EFFLUENT		
Parameter Name:	SOLVENT EXTRACTABLES		

MISA Industrial Wastewater Discharge

Company Code:	0000130104	***Result Structure:***	MISA MONTHLY REPORTING
Control Point Id:	0700	***Param Reported As:***	AS SULPHIDE

Sample Date:	2017/10	***Frequency:***	MONTHLY
Regulation:	MISA COMPLIANCE	***Sector:***	PETROLEUM REFINERIES
Value:	0.042231	***Component Type:***	AVERAGE
Unit Of Measure:	KG/D		
Control Point Name:	PLANT - PROCESS EFFLUENT		
Parameter Name:	SULPHIDE, UNFILTERED REACTIVE		

MISA Industrial Wastewater Discharge

Company Code:	0000130104	***Result Structure:***	MISA MONTHLY REPORTING
Control Point Id:	0800	***Param Reported As:***	NOT APPLICABLE
Sample Date:	2017/02	***Frequency:***	MONTHLY
Regulation:	MISA COMPLIANCE	***Sector:***	PETROLEUM REFINERIES
Value:	4	***Component Type:***	NUM. IN AVERAGE
Unit Of Measure:	KG/D		
Control Point Name:	PLANT - O.T.C.W.		
Parameter Name:	TOLUENE C7H8		

MISA Industrial Wastewater Discharge

Company Code:	0000130104	***Result Structure:***	MISA MONTHLY REPORTING
Control Point Id:	0800	***Param Reported As:***	AS SULPHIDE
Sample Date:	2017/03	***Frequency:***	MONTHLY
Regulation:	MISA COMPLIANCE	***Sector:***	PETROLEUM REFINERIES
Value:	0.51265	***Component Type:***	MAXIMUM
Unit Of Measure:	KG/D		
Control Point Name:	PLANT - O.T.C.W.		
Parameter Name:	SULPHIDE, UNFILTERED REACTIVE		

MISA Industrial Wastewater Discharge

Company Code:	0000130104	***Result Structure:***	MISA MONTHLY REPORTING
Control Point Id:	0800	***Param Reported As:***	AS PHENOL
Sample Date:	2017/05	***Frequency:***	MONTHLY
Regulation:	MISA COMPLIANCE	***Sector:***	PETROLEUM REFINERIES
Value:	5	***Component Type:***	NUM. IN AVERAGE
Unit Of Measure:	KG/D		
Control Point Name:	PLANT - O.T.C.W.		
Parameter Name:	PHENOLICS, UNFILTERED REACTIVE		

MISA Industrial Wastewater Discharge

Company Code:	0000130104	***Result Structure:***	MISA MONTHLY REPORTING
Control Point Id:	0800	***Param Reported As:***	AS SULPHIDE
Sample Date:	2017/06	***Frequency:***	MONTHLY
Regulation:	MISA COMPLIANCE	***Sector:***	PETROLEUM REFINERIES
Value:	0.4916	***Component Type:***	AVERAGE
Unit Of Measure:	KG/D		
Control Point Name:	PLANT - O.T.C.W.		
Parameter Name:	SULPHIDE, UNFILTERED REACTIVE		

MISA Industrial Wastewater Discharge

Company Code:	0000130104	***Result Structure:***	MISA MONTHLY REPORTING
Control Point Id:	0700	***Param Reported As:***	AS NITROGEN
Sample Date:	2017/01	***Frequency:***	MONTHLY
Regulation:	MISA COMPLIANCE	***Sector:***	PETROLEUM REFINERIES
Value:	0	***Component Type:***	MINIMUM
Unit Of Measure:	KG/D		
Control Point Name:	PLANT - PROCESS EFFLUENT		
Parameter Name:	AMMONIUM+AMMONIA, TOTAL FILTER.REAC		

MISA Industrial Wastewater Discharge

Company Code:	0000130104	***Result Structure:***	MISA MONTHLY REPORTING
Control Point Id:	0700	***Param Reported As:***	AS CARBON
Sample Date:	2017/01	***Frequency:***	MONTHLY
Regulation:	MISA COMPLIANCE	***Sector:***	PETROLEUM REFINERIES
Value:	22.721	***Component Type:***	MINIMUM
Unit Of Measure:	KG/D		
Control Point Name:	PLANT - PROCESS EFFLUENT		
Parameter Name:	CARBON, DISSOLVED ORGANIC		

MISA Industrial Wastewater Discharge

Company Code:	0000130104	***Result Structure:***	MISA MONTHLY REPORTING
Control Point Id:	0700	***Param Reported As:***	AS PHOSPHORUS
Sample Date:	2017/01	***Frequency:***	MONTHLY
Regulation:	MISA COMPLIANCE	***Sector:***	PETROLEUM REFINERIES
Value:	0.98751	***Component Type:***	MAXIMUM
Unit Of Measure:	KG/D		
Control Point Name:	PLANT - PROCESS EFFLUENT		
Parameter Name:	PHOSPHORUS,UNFILTERED TOTAL		

MISA Industrial Wastewater Discharge

Company Code:	0000130104	***Result Structure:***	MISA MONTHLY REPORTING
Control Point Id:	0700	***Param Reported As:***	NOT APPLICABLE
Sample Date:	2017/01	***Frequency:***	MONTHLY
Regulation:	MISA COMPLIANCE	***Sector:***	PETROLEUM REFINERIES
Value:	7.729	***Component Type:***	MINIMUM
Unit Of Measure:	KG/D		
Control Point Name:	PLANT - PROCESS EFFLUENT		
Parameter Name:	RESIDUE, PARTICULATE		

MISA Industrial Wastewater Discharge

Company Code:	0000130104	***Result Structure:***	MISA MONTHLY REPORTING
Control Point Id:	0800	***Param Reported As:***	NOT APPLICABLE
Sample Date:	2017/07	***Frequency:***	MONTHLY
Regulation:	MISA COMPLIANCE	***Sector:***	PETROLEUM REFINERIES
Value:	0.014101	***Component Type:***	MINIMUM
Unit Of Measure:	KG/D		
Control Point Name:	PLANT - O.T.C.W.		
Parameter Name:	BENZENE C6H6		

MISA Industrial Wastewater Discharge

Company Code:	0000130104	***Result Structure:***	MISA MONTHLY REPORTING
Control Point Id:	0800	***Param Reported As:***	NOT APPLICABLE
Sample Date:	2017/07	***Frequency:***	MONTHLY
Regulation:	MISA COMPLIANCE	***Sector:***	PETROLEUM REFINERIES
Value:	0.015056	***Component Type:***	MAXIMUM
Unit Of Measure:	KG/D		
Control Point Name:	PLANT - O.T.C.W.		
Parameter Name:	TOLUENE C7H8		

MISA Industrial Wastewater Discharge

Company Code:	0000130104	***Result Structure:***	MISA MONTHLY REPORTING

Control Point Id:	0700	***Param Reported As:***	AS SULPHIDE
Sample Date:	2017/01	***Frequency:***	MONTHLY
Regulation:	MISA COMPLIANCE	***Sector:***	PETROLEUM REFINERIES
Value:	0.061201	***Component Type:***	AVERAGE
Unit Of Measure:	KG/D		
Control Point Name:	PLANT - PROCESS EFFLUENT		
Parameter Name:	SULPHIDE, UNFILTERED REACTIVE		

MISA Industrial Wastewater Discharge

Company Code:	0000130104	***Result Structure:***	MISA MONTHLY REPORTING
Control Point Id:	0700	***Param Reported As:***	AS CARBON
Sample Date:	2017/02	***Frequency:***	MONTHLY
Regulation:	MISA COMPLIANCE	***Sector:***	PETROLEUM REFINERIES
Value:	4	***Component Type:***	NUM. IN AVERAGE
Unit Of Measure:	KG/D		
Control Point Name:	PLANT - PROCESS EFFLUENT		
Parameter Name:	CARBON, DISSOLVED ORGANIC		

MISA Industrial Wastewater Discharge

Company Code:	0000130104	***Result Structure:***	MISA MONTHLY REPORTING
Control Point Id:	0700	***Param Reported As:***	NOT APPLICABLE
Sample Date:	2017/02	***Frequency:***	MONTHLY
Regulation:	MISA COMPLIANCE	***Sector:***	PETROLEUM REFINERIES
Value:	3532	***Component Type:***	MINIMUM
Unit Of Measure:	M3/D		
Control Point Name:	PLANT - PROCESS EFFLUENT		
Parameter Name:	FLOW		

MISA Industrial Wastewater Discharge

Company Code:	0000130104	***Result Structure:***	MISA MONTHLY REPORTING
Control Point Id:	0700	***Param Reported As:***	AS PHENOL
Sample Date:	2017/02	***Frequency:***	MONTHLY
Regulation:	MISA COMPLIANCE	***Sector:***	PETROLEUM REFINERIES
Value:	0.0073118	***Component Type:***	AVERAGE
Unit Of Measure:	KG/D		
Control Point Name:	PLANT - PROCESS EFFLUENT		
Parameter Name:	PHENOLICS, UNFILTERED REACTIVE		

MISA Industrial Wastewater Discharge

Company Code:	0000130104	***Result Structure:***	MISA MONTHLY REPORTING
Control Point Id:	0800	***Param Reported As:***	AS SULPHIDE
Sample Date:	2017/09	***Frequency:***	MONTHLY
Regulation:	MISA COMPLIANCE	***Sector:***	PETROLEUM REFINERIES
Value:	0.51767	***Component Type:***	MAXIMUM
Unit Of Measure:	KG/D		
Control Point Name:	PLANT - O.T.C.W.		
Parameter Name:	SULPHIDE, UNFILTERED REACTIVE		

MISA Industrial Wastewater Discharge

Company Code:	0000130104	***Result Structure:***	MISA MONTHLY REPORTING
Control Point Id:	0800	***Param Reported As:***	NOT APPLICABLE
Sample Date:	2017/10	***Frequency:***	MONTHLY
Regulation:	MISA COMPLIANCE	***Sector:***	PETROLEUM REFINERIES
Value:	0.012716	***Component Type:***	AVERAGE
Unit Of Measure:	KG/D		
Control Point Name:	PLANT - O.T.C.W.		

Parameter Name: BENZENE C6H6

MISA Industrial Wastewater Discharge

Company Code: 0000130104
Control Point Id: 0800
Sample Date: 2017/10
Regulation: MISA COMPLIANCE
Value: 4
Unit Of Measure: KG/D
Control Point Name: PLANT - O.T.C.W.
Parameter Name: BENZENE C6H6
Result Structure: MISA MONTHLY REPORTING
Param Reported As: NOT APPLICABLE
Frequency: MONTHLY
Sector: PETROLEUM REFINERIES
Component Type: NUM. IN AVERAGE

MISA Industrial Wastewater Discharge

Company Code: 0000130104
Control Point Id: 0700
Sample Date: 2017/11
Regulation: MISA COMPLIANCE
Value: 23.888
Unit Of Measure: KG/D
Control Point Name: PLANT - PROCESS EFFLUENT
Parameter Name: CARBON, DISSOLVED ORGANIC
Result Structure: MISA MONTHLY REPORTING
Param Reported As: AS CARBON
Frequency: MONTHLY
Sector: PETROLEUM REFINERIES
Component Type: AVERAGE

MISA Industrial Wastewater Discharge

Company Code: 0000130104
Control Point Id: 0700
Sample Date: 2017/11
Regulation: MISA COMPLIANCE
Value: 0.0069296
Unit Of Measure: KG/D
Control Point Name: PLANT - PROCESS EFFLUENT
Parameter Name: PHENOLICS, UNFILTERED REACTIVE
Result Structure: MISA MONTHLY REPORTING
Param Reported As: AS PHENOL
Frequency: MONTHLY
Sector: PETROLEUM REFINERIES
Component Type: AVERAGE

MISA Industrial Wastewater Discharge

Company Code: 0000130104
Control Point Id: 0700
Sample Date: 2017/11
Regulation: MISA COMPLIANCE
Value: 0.009481
Unit Of Measure: KG/D
Control Point Name: PLANT - PROCESS EFFLUENT
Parameter Name: PHENOLICS, UNFILTERED REACTIVE
Result Structure: MISA MONTHLY REPORTING
Param Reported As: AS PHENOL
Frequency: MONTHLY
Sector: PETROLEUM REFINERIES
Component Type: MAXIMUM

MISA Industrial Wastewater Discharge

Company Code: 0000130104
Control Point Id: 0700
Sample Date: 2017/12
Regulation: MISA COMPLIANCE
Value: 4.841
Unit Of Measure: KG/D
Control Point Name: PLANT - PROCESS EFFLUENT
Parameter Name: RESIDUE, PARTICULATE
Result Structure: MISA MONTHLY REPORTING
Param Reported As: NOT APPLICABLE
Frequency: MONTHLY
Sector: PETROLEUM REFINERIES
Component Type: AVERAGE

MISA Industrial Wastewater Discharge

Company Code:	0000130104	***Result Structure:***	MISA MONTHLY REPORTING
Control Point Id:	0700	***Param Reported As:***	NOT APPLICABLE
Sample Date:	2017/12	***Frequency:***	MONTHLY
Regulation:	MISA COMPLIANCE	***Sector:***	PETROLEUM REFINERIES
Value:	4.649	***Component Type:***	MINIMUM
Unit Of Measure:	KG/D		
Control Point Name:	PLANT - PROCESS EFFLUENT		
Parameter Name:	RESIDUE, PARTICULATE		

MISA Industrial Wastewater Discharge

Company Code:	0000130104	***Result Structure:***	MISA MONTHLY REPORTING
Control Point Id:	0700	***Param Reported As:***	NOT APPLICABLE
Sample Date:	2017/12	***Frequency:***	MONTHLY
Regulation:	MISA COMPLIANCE	***Sector:***	PETROLEUM REFINERIES
Value:	4	***Component Type:***	NUM. IN AVERAGE
Unit Of Measure:	KG/D		
Control Point Name:	PLANT - PROCESS EFFLUENT		
Parameter Name:	SOLVENT EXTRACTABLES		

MISA Industrial Wastewater Discharge

Company Code:	0000130104	***Result Structure:***	MISA MONTHLY REPORTING
Control Point Id:	0700	***Param Reported As:***	AS NITROGEN
Sample Date:	2017/01	***Frequency:***	MONTHLY
Regulation:	MISA COMPLIANCE	***Sector:***	PETROLEUM REFINERIES
Value:	0	***Component Type:***	AVERAGE
Unit Of Measure:	KG/D		
Control Point Name:	PLANT - PROCESS EFFLUENT		
Parameter Name:	AMMONIUM+AMMONIA, TOTAL FILTER.REAC		

MISA Industrial Wastewater Discharge

Company Code:	0000130104	***Result Structure:***	MISA MONTHLY REPORTING
Control Point Id:	0700	***Param Reported As:***	AS NITROGEN
Sample Date:	2017/01	***Frequency:***	MONTHLY
Regulation:	MISA COMPLIANCE	***Sector:***	PETROLEUM REFINERIES
Value:	4	***Component Type:***	NUM. IN AVERAGE
Unit Of Measure:	KG/D		
Control Point Name:	PLANT - PROCESS EFFLUENT		
Parameter Name:	AMMONIUM+AMMONIA, TOTAL FILTER.REAC		

MISA Industrial Wastewater Discharge

Company Code:	0000130104	***Result Structure:***	MISA MONTHLY REPORTING
Control Point Id:	0700	***Param Reported As:***	NOT APPLICABLE
Sample Date:	2017/01	***Frequency:***	MONTHLY
Regulation:	MISA COMPLIANCE	***Sector:***	PETROLEUM REFINERIES
Value:	18.998	***Component Type:***	MAXIMUM
Unit Of Measure:	KG/D		
Control Point Name:	PLANT - PROCESS EFFLUENT		
Parameter Name:	RESIDUE, PARTICULATE		

MISA Industrial Wastewater Discharge

Company Code:	0000130104	***Result Structure:***	MISA MONTHLY REPORTING
Control Point Id:	0700	***Param Reported As:***	NOT APPLICABLE
Sample Date:	2017/01	***Frequency:***	MONTHLY
Regulation:	MISA COMPLIANCE	***Sector:***	PETROLEUM REFINERIES
Value:	18.998	***Component Type:***	MAXIMUM
Unit Of Measure:	KG/D		

Control Point Name: PLANT - PROCESS EFFLUENT
Parameter Name: RESIDUE,PART LOSS ON IGNIT.

MISA Industrial Wastewater Discharge

Company Code: 0000130104
Control Point Id: 0700
Sample Date: 2017/01
Regulation: MISA COMPLIANCE
Value: 5.795
Unit Of Measure: KG/D
Control Point Name: PLANT - PROCESS EFFLUENT
Parameter Name: RESIDUE,PART LOSS ON IGNIT.
Result Structure: MISA MONTHLY REPORTING
Param Reported As: NOT APPLICABLE
Frequency: MONTHLY
Sector: PETROLEUM REFINERIES
Component Type: MINIMUM

MISA Industrial Wastewater Discharge

Company Code: 0000130104
Control Point Id: 0800
Sample Date: 2017/07
Regulation: MISA COMPLIANCE
Value: 0.070505
Unit Of Measure: KG/D
Control Point Name: PLANT - O.T.C.W.
Parameter Name: PHENOLICS, UNFILTERED REACTIVE
Result Structure: MISA MONTHLY REPORTING
Param Reported As: AS PHENOL
Frequency: MONTHLY
Sector: PETROLEUM REFINERIES
Component Type: MINIMUM

MISA Industrial Wastewater Discharge

Company Code: 0000130104
Control Point Id: 0800
Sample Date: 2017/07
Regulation: MISA COMPLIANCE
Value: 4
Unit Of Measure: KG/D
Control Point Name: PLANT - O.T.C.W.
Parameter Name: PHENOLICS, UNFILTERED REACTIVE
Result Structure: MISA MONTHLY REPORTING
Param Reported As: AS PHENOL
Frequency: MONTHLY
Sector: PETROLEUM REFINERIES
Component Type: NUM. IN AVERAGE

MISA Industrial Wastewater Discharge

Company Code: 0000130104
Control Point Id: 0800
Sample Date: 2017/07
Regulation: MISA COMPLIANCE
Value: 0.014101
Unit Of Measure: KG/D
Control Point Name: PLANT - O.T.C.W.
Parameter Name: TOLUENE C7H8
Result Structure: MISA MONTHLY REPORTING
Param Reported As: NOT APPLICABLE
Frequency: MONTHLY
Sector: PETROLEUM REFINERIES
Component Type: MINIMUM

MISA Industrial Wastewater Discharge

Company Code: 0000130104
Control Point Id: 0800
Sample Date: 2017/08
Regulation: MISA COMPLIANCE
Value: 5
Unit Of Measure: KG/D
Control Point Name: PLANT - O.T.C.W.
Parameter Name: BENZENE C6H6
Result Structure: MISA MONTHLY REPORTING
Param Reported As: NOT APPLICABLE
Frequency: MONTHLY
Sector: PETROLEUM REFINERIES
Component Type: NUM. IN AVERAGE

MISA Industrial Wastewater Discharge

Company Code:	0000130104	***Result Structure:***	MISA MONTHLY REPORTING
Control Point Id:	0700	***Param Reported As:***	AS CARBON
Sample Date:	2017/02	***Frequency:***	MONTHLY
Regulation:	MISA COMPLIANCE	***Sector:***	PETROLEUM REFINERIES
Value:	26.039	***Component Type:***	AVERAGE
Unit Of Measure:	KG/D		
Control Point Name:	PLANT - PROCESS EFFLUENT		
Parameter Name:	CARBON, DISSOLVED ORGANIC		

MISA Industrial Wastewater Discharge

Company Code:	0000130104	***Result Structure:***	MISA MONTHLY REPORTING
Control Point Id:	0700	***Param Reported As:***	NOT APPLICABLE
Sample Date:	2017/02	***Frequency:***	MONTHLY
Regulation:	MISA COMPLIANCE	***Sector:***	PETROLEUM REFINERIES
Value:	4	***Component Type:***	NUM. IN AVERAGE
Unit Of Measure:	KG/D		
Control Point Name:	PLANT - PROCESS EFFLUENT		
Parameter Name:	RESIDUE, PARTICULATE		

MISA Industrial Wastewater Discharge

Company Code:	0000130104	***Result Structure:***	MISA MONTHLY REPORTING
Control Point Id:	0800	***Param Reported As:***	NOT APPLICABLE
Sample Date:	2017/09	***Frequency:***	MONTHLY
Regulation:	MISA COMPLIANCE	***Sector:***	PETROLEUM REFINERIES
Value:	71128.1	***Component Type:***	MINIMUM
Unit Of Measure:	M3/D		
Control Point Name:	PLANT - O.T.C.W.		
Parameter Name:	FLOW		

MISA Industrial Wastewater Discharge

Company Code:	0000130104	***Result Structure:***	MISA MONTHLY REPORTING
Control Point Id:	0800	***Param Reported As:***	NOT APPLICABLE
Sample Date:	2017/10	***Frequency:***	MONTHLY
Regulation:	MISA COMPLIANCE	***Sector:***	PETROLEUM REFINERIES
Value:	70953.2	***Component Type:***	MAXIMUM
Unit Of Measure:	M3/D		
Control Point Name:	PLANT - O.T.C.W.		
Parameter Name:	FLOW		

MISA Industrial Wastewater Discharge

Company Code:	0000130104	***Result Structure:***	MISA MONTHLY REPORTING
Control Point Id:	0700	***Param Reported As:***	AS SULPHIDE
Sample Date:	2017/02	***Frequency:***	MONTHLY
Regulation:	MISA COMPLIANCE	***Sector:***	PETROLEUM REFINERIES
Value:	0.053267	***Component Type:***	AVERAGE
Unit Of Measure:	KG/D		
Control Point Name:	PLANT - PROCESS EFFLUENT		
Parameter Name:	SULPHIDE, UNFILTERED REACTIVE		

MISA Industrial Wastewater Discharge

Company Code:	0000130104	***Result Structure:***	MISA MONTHLY REPORTING
Control Point Id:	0700	***Param Reported As:***	AS SULPHIDE
Sample Date:	2017/02	***Frequency:***	MONTHLY
Regulation:	MISA COMPLIANCE	***Sector:***	PETROLEUM REFINERIES
Value:	0.064694	***Component Type:***	MAXIMUM

Unit Of Measure: KG/D
Control Point Name: PLANT - PROCESS EFFLUENT
Parameter Name: SULPHIDE, UNFILTERED REACTIVE

MISA Industrial Wastewater Discharge

Company Code: 0000130104
Control Point Id: 0800
Sample Date: 2017/10
Regulation: MISA COMPLIANCE
Value: 0.014191
Unit Of Measure: KG/D
Control Point Name: PLANT - O.T.C.W.
Parameter Name: TOLUENE C7H8
Result Structure: MISA MONTHLY REPORTING
Param Reported As: NOT APPLICABLE
Frequency: MONTHLY
Sector: PETROLEUM REFINERIES
Component Type: MAXIMUM

MISA Industrial Wastewater Discharge

Company Code: 0000130104
Control Point Id: 0800
Sample Date: 2017/10
Regulation: MISA COMPLIANCE
Value: 0.0089734
Unit Of Measure: KG/D
Control Point Name: PLANT - O.T.C.W.
Parameter Name: TOLUENE C7H8
Result Structure: MISA MONTHLY REPORTING
Param Reported As: NOT APPLICABLE
Frequency: MONTHLY
Sector: PETROLEUM REFINERIES
Component Type: MINIMUM

MISA Industrial Wastewater Discharge

Company Code: 0000130104
Control Point Id: 0800
Sample Date: 2017/10
Regulation: MISA COMPLIANCE
Value: 4
Unit Of Measure: KG/D
Control Point Name: PLANT - O.T.C.W.
Parameter Name: TOLUENE C7H8
Result Structure: MISA MONTHLY REPORTING
Param Reported As: NOT APPLICABLE
Frequency: MONTHLY
Sector: PETROLEUM REFINERIES
Component Type: NUM. IN AVERAGE

MISA Industrial Wastewater Discharge

Company Code: 0000130104
Control Point Id: 0800
Sample Date: 2017/11
Regulation: MISA COMPLIANCE
Value: 0.014868
Unit Of Measure: KG/D
Control Point Name: PLANT - O.T.C.W.
Parameter Name: BENZENE C6H6
Result Structure: MISA MONTHLY REPORTING
Param Reported As: NOT APPLICABLE
Frequency: MONTHLY
Sector: PETROLEUM REFINERIES
Component Type: AVERAGE

MISA Industrial Wastewater Discharge

Company Code: 0000130104
Control Point Id: 0700
Sample Date: 2017/02
Regulation: MISA COMPLIANCE
Value: 0.042511
Unit Of Measure: KG/D
Control Point Name: PLANT - PROCESS EFFLUENT
Parameter Name: SULPHIDE, UNFILTERED REACTIVE
Result Structure: MISA MONTHLY REPORTING
Param Reported As: AS SULPHIDE
Frequency: MONTHLY
Sector: PETROLEUM REFINERIES
Component Type: MINIMUM

MISA Industrial Wastewater

Discharge

Company Code:	0000130104	***Result Structure:***	MISA MONTHLY REPORTING
Control Point Id:	0700	***Param Reported As:***	AS CARBON
Sample Date:	2017/03	***Frequency:***	MONTHLY
Regulation:	MISA COMPLIANCE	***Sector:***	PETROLEUM REFINERIES
Value:	23.844	***Component Type:***	AVERAGE
Unit Of Measure:	KG/D		
Control Point Name:	PLANT - PROCESS EFFLUENT		
Parameter Name:	CARBON, DISSOLVED ORGANIC		

MISA Industrial Wastewater Discharge

Company Code:	0000130104	***Result Structure:***	MISA MONTHLY REPORTING
Control Point Id:	0700	***Param Reported As:***	AS CARBON
Sample Date:	2017/03	***Frequency:***	MONTHLY
Regulation:	MISA COMPLIANCE	***Sector:***	PETROLEUM REFINERIES
Value:	5	***Component Type:***	NUM. IN AVERAGE
Unit Of Measure:	KG/D		
Control Point Name:	PLANT - PROCESS EFFLUENT		
Parameter Name:	CARBON, DISSOLVED ORGANIC		

MISA Industrial Wastewater Discharge

Company Code:	0000130104	***Result Structure:***	MISA MONTHLY REPORTING
Control Point Id:	0700	***Param Reported As:***	AS PHENOL
Sample Date:	2017/03	***Frequency:***	MONTHLY
Regulation:	MISA COMPLIANCE	***Sector:***	PETROLEUM REFINERIES
Value:	0.003406	***Component Type:***	MINIMUM
Unit Of Measure:	KG/D		
Control Point Name:	PLANT - PROCESS EFFLUENT		
Parameter Name:	PHENOLICS, UNFILTERED REACTIVE		

MISA Industrial Wastewater Discharge

Company Code:	0000130104	***Result Structure:***	MISA MONTHLY REPORTING
Control Point Id:	0700	***Param Reported As:***	AS PHOSPHORUS
Sample Date:	2017/03	***Frequency:***	MONTHLY
Regulation:	MISA COMPLIANCE	***Sector:***	PETROLEUM REFINERIES
Value:	0.19197	***Component Type:***	MINIMUM
Unit Of Measure:	KG/D		
Control Point Name:	PLANT - PROCESS EFFLUENT		
Parameter Name:	PHOSPHORUS,UNFILTERED TOTAL		

MISA Industrial Wastewater Discharge

Company Code:	0000130104	***Result Structure:***	MISA MONTHLY REPORTING
Control Point Id:	0700	***Param Reported As:***	AS PHOSPHORUS
Sample Date:	2017/03	***Frequency:***	MONTHLY
Regulation:	MISA COMPLIANCE	***Sector:***	PETROLEUM REFINERIES
Value:	5	***Component Type:***	NUM. IN AVERAGE
Unit Of Measure:	KG/D		
Control Point Name:	PLANT - PROCESS EFFLUENT		
Parameter Name:	PHOSPHORUS,UNFILTERED TOTAL		

MISA Industrial Wastewater Discharge

Company Code:	0000130104	***Result Structure:***	MISA MONTHLY REPORTING
Control Point Id:	0700	***Param Reported As:***	NOT APPLICABLE
Sample Date:	2017/03	***Frequency:***	MONTHLY
Regulation:	MISA COMPLIANCE	***Sector:***	PETROLEUM REFINERIES

Value: 6.0852
Unit Of Measure: KG/D
Control Point Name: PLANT - PROCESS EFFLUENT
Parameter Name: RESIDUE, PARTICULATE
Component Type: AVERAGE

MISA Industrial Wastewater Discharge

Company Code: 0000130104
Control Point Id: 0800
Sample Date: 2017/10
Regulation: MISA COMPLIANCE
Value: 0.31407
Unit Of Measure: KG/D
Control Point Name: PLANT - O.T.C.W.
Parameter Name: SULPHIDE, UNFILTERED REACTIVE
Result Structure: MISA MONTHLY REPORTING
Param Reported As: AS SULPHIDE
Frequency: MONTHLY
Sector: PETROLEUM REFINERIES
Component Type: MINIMUM

MISA Industrial Wastewater Discharge

Company Code: 0000130104
Control Point Id: 0800
Sample Date: 2017/11
Regulation: MISA COMPLIANCE
Value: 0.014206
Unit Of Measure: KG/D
Control Point Name: PLANT - O.T.C.W.
Parameter Name: BENZENE C6H6
Result Structure: MISA MONTHLY REPORTING
Param Reported As: NOT APPLICABLE
Frequency: MONTHLY
Sector: PETROLEUM REFINERIES
Component Type: MINIMUM

MISA Industrial Wastewater Discharge

Company Code: 0000130104
Control Point Id: 0800
Sample Date: 2017/11
Regulation: MISA COMPLIANCE
Value: 0.015411
Unit Of Measure: KG/D
Control Point Name: PLANT - O.T.C.W.
Parameter Name: TOLUENE C7H8
Result Structure: MISA MONTHLY REPORTING
Param Reported As: NOT APPLICABLE
Frequency: MONTHLY
Sector: PETROLEUM REFINERIES
Component Type: MAXIMUM

MISA Industrial Wastewater Discharge

Company Code: 0000130104
Control Point Id: 0700
Sample Date: 2017/04
Regulation: MISA COMPLIANCE
Value: 65.826
Unit Of Measure: KG/D
Control Point Name: PLANT - PROCESS EFFLUENT
Parameter Name: CARBON, DISSOLVED ORGANIC
Result Structure: MISA MONTHLY REPORTING
Param Reported As: AS CARBON
Frequency: MONTHLY
Sector: PETROLEUM REFINERIES
Component Type: MAXIMUM

MISA Industrial Wastewater Discharge

Company Code: 0000130104
Control Point Id: 0800
Sample Date: 2017/12
Regulation: MISA COMPLIANCE
Value: 79025.5
Unit Of Measure: M3/D
Control Point Name: PLANT - O.T.C.W.
Parameter Name: FLOW
Result Structure: MISA MONTHLY REPORTING
Param Reported As: NOT APPLICABLE
Frequency: MONTHLY
Sector: PETROLEUM REFINERIES
Component Type: MAXIMUM

MISA Industrial Wastewater Discharge

Company Code:	0000130104	***Result Structure:***	MISA MONTHLY REPORTING
Control Point Id:	0800	***Param Reported As:***	AS SULPHIDE
Sample Date:	2017/12	***Frequency:***	MONTHLY
Regulation:	MISA COMPLIANCE	***Sector:***	PETROLEUM REFINERIES
Value:	0.55318	***Component Type:***	MAXIMUM
Unit Of Measure:	KG/D		
Control Point Name:	PLANT - O.T.C.W.		
Parameter Name:	SULPHIDE, UNFILTERED REACTIVE		

MISA Industrial Wastewater Discharge

Company Code:	0000130104	***Result Structure:***	MISA MONTHLY REPORTING
Control Point Id:	0800	***Param Reported As:***	AS SULPHIDE
Sample Date:	2017/12	***Frequency:***	MONTHLY
Regulation:	MISA COMPLIANCE	***Sector:***	PETROLEUM REFINERIES
Value:	4	***Component Type:***	NUM. IN AVERAGE
Unit Of Measure:	KG/D		
Control Point Name:	PLANT - O.T.C.W.		
Parameter Name:	SULPHIDE, UNFILTERED REACTIVE		

MISA Industrial Wastewater Discharge

Company Code:	0000130104	***Result Structure:***	MISA MONTHLY REPORTING
Control Point Id:	0800	***Param Reported As:***	AS PHENOL
Sample Date:	2017/01	***Frequency:***	MONTHLY
Regulation:	MISA COMPLIANCE	***Sector:***	PETROLEUM REFINERIES
Value:	0.071124	***Component Type:***	MINIMUM
Unit Of Measure:	KG/D		
Control Point Name:	PLANT - O.T.C.W.		
Parameter Name:	PHENOLICS, UNFILTERED REACTIVE		

MISA Industrial Wastewater Discharge

Company Code:	0000130104	***Result Structure:***	MISA MONTHLY REPORTING
Control Point Id:	0800	***Param Reported As:***	NOT APPLICABLE
Sample Date:	2017/02	***Frequency:***	MONTHLY
Regulation:	MISA COMPLIANCE	***Sector:***	PETROLEUM REFINERIES
Value:	74408.6	***Component Type:***	MAXIMUM
Unit Of Measure:	M3/D		
Control Point Name:	PLANT - O.T.C.W.		
Parameter Name:	FLOW		

MISA Industrial Wastewater Discharge

Company Code:	0000130104	***Result Structure:***	MISA MONTHLY REPORTING
Control Point Id:	0800	***Param Reported As:***	NOT APPLICABLE
Sample Date:	2017/02	***Frequency:***	MONTHLY
Regulation:	MISA COMPLIANCE	***Sector:***	PETROLEUM REFINERIES
Value:	0.013955	***Component Type:***	MINIMUM
Unit Of Measure:	KG/D		
Control Point Name:	PLANT - O.T.C.W.		
Parameter Name:	TOLUENE C7H8		

MISA Industrial Wastewater Discharge

Company Code:	0000130104	***Result Structure:***	MISA MONTHLY REPORTING
Control Point Id:	0800	***Param Reported As:***	NOT APPLICABLE
Sample Date:	2017/03	***Frequency:***	MONTHLY

Regulation: MISA COMPLIANCE
Value: 0.014647
Unit Of Measure: KG/D
Control Point Name: PLANT - O.T.C.W.
Parameter Name: BENZENE C6H6
Sector: PETROLEUM REFINERIES
Component Type: MAXIMUM

MISA Industrial Wastewater Discharge

Company Code: 0000130104
Control Point Id: 0800
Sample Date: 2017/03
Regulation: MISA COMPLIANCE
Value: 5
Unit Of Measure: KG/D
Control Point Name: PLANT - O.T.C.W.
Parameter Name: SULPHIDE, UNFILTERED REACTIVE
Result Structure: MISA MONTHLY REPORTING
Param Reported As: AS SULPHIDE
Frequency: MONTHLY
Sector: PETROLEUM REFINERIES
Component Type: NUM. IN AVERAGE

MISA Industrial Wastewater Discharge

Company Code: 0000130104
Control Point Id: 0800
Sample Date: 2017/04
Regulation: MISA COMPLIANCE
Value: 70475.4
Unit Of Measure: M3/D
Control Point Name: PLANT - O.T.C.W.
Parameter Name: FLOW
Result Structure: MISA MONTHLY REPORTING
Param Reported As: NOT APPLICABLE
Frequency: MONTHLY
Sector: PETROLEUM REFINERIES
Component Type: MINIMUM

MISA Industrial Wastewater Discharge

Company Code: 0000130104
Control Point Id: 0800
Sample Date: 2017/11
Regulation: MISA COMPLIANCE
Value: 74338.7
Unit Of Measure: M3/D
Control Point Name: PLANT - O.T.C.W.
Parameter Name: FLOW
Result Structure: MISA MONTHLY REPORTING
Param Reported As: NOT APPLICABLE
Frequency: MONTHLY
Sector: PETROLEUM REFINERIES
Component Type: AVERAGE

MISA Industrial Wastewater Discharge

Company Code: 0000130104
Control Point Id: 0800
Sample Date: 2017/11
Regulation: MISA COMPLIANCE
Value: 0.074339
Unit Of Measure: KG/D
Control Point Name: PLANT - O.T.C.W.
Parameter Name: PHENOLICS, UNFILTERED REACTIVE
Result Structure: MISA MONTHLY REPORTING
Param Reported As: AS PHENOL
Frequency: MONTHLY
Sector: PETROLEUM REFINERIES
Component Type: AVERAGE

MISA Industrial Wastewater Discharge

Company Code: 0000130104
Control Point Id: 0800
Sample Date: 2017/11
Regulation: MISA COMPLIANCE
Value: 0.077058
Unit Of Measure: KG/D
Control Point Name: PLANT - O.T.C.W.
Parameter Name: PHENOLICS, UNFILTERED REACTIVE
Result Structure: MISA MONTHLY REPORTING
Param Reported As: AS PHENOL
Frequency: MONTHLY
Sector: PETROLEUM REFINERIES
Component Type: MAXIMUM

MISA Industrial Wastewater Discharge

Company Code:	0000130104	***Result Structure:***	MISA MONTHLY REPORTING
Control Point Id:	0700	***Param Reported As:***	NOT APPLICABLE
Sample Date:	2017/03	***Frequency:***	MONTHLY
Regulation:	MISA COMPLIANCE	***Sector:***	PETROLEUM REFINERIES
Value:	31	***Component Type:***	NUM. IN AVERAGE
Unit Of Measure:	KG/D		
Control Point Name:	PLANT - PROCESS EFFLUENT		
Parameter Name:	RESIDUE,PART LOSS ON IGNIT.		

MISA Industrial Wastewater Discharge

Company Code:	0000130104	***Result Structure:***	MISA MONTHLY REPORTING
Control Point Id:	0700	***Param Reported As:***	AS PHENOL
Sample Date:	2017/04	***Frequency:***	MONTHLY
Regulation:	MISA COMPLIANCE	***Sector:***	PETROLEUM REFINERIES
Value:	0.0080599	***Component Type:***	AVERAGE
Unit Of Measure:	KG/D		
Control Point Name:	PLANT - PROCESS EFFLUENT		
Parameter Name:	PHENOLICS, UNFILTERED REACTIVE		

MISA Industrial Wastewater Discharge

Company Code:	0000130104	***Result Structure:***	MISA MONTHLY REPORTING
Control Point Id:	0700	***Param Reported As:***	AS PHOSPHORUS
Sample Date:	2017/04	***Frequency:***	MONTHLY
Regulation:	MISA COMPLIANCE	***Sector:***	PETROLEUM REFINERIES
Value:	4	***Component Type:***	NUM. IN AVERAGE
Unit Of Measure:	KG/D		
Control Point Name:	PLANT - PROCESS EFFLUENT		
Parameter Name:	PHOSPHORUS,UNFILTERED TOTAL		

MISA Industrial Wastewater Discharge

Company Code:	0000130104	***Result Structure:***	MISA MONTHLY REPORTING
Control Point Id:	0800	***Param Reported As:***	AS PHENOL
Sample Date:	2017/12	***Frequency:***	MONTHLY
Regulation:	MISA COMPLIANCE	***Sector:***	PETROLEUM REFINERIES
Value:	4	***Component Type:***	NUM. IN AVERAGE
Unit Of Measure:	KG/D		
Control Point Name:	PLANT - O.T.C.W.		
Parameter Name:	PHENOLICS, UNFILTERED REACTIVE		

MISA Industrial Wastewater Discharge

Company Code:	0000130104	***Result Structure:***	MISA MONTHLY REPORTING
Control Point Id:	0700	***Param Reported As:***	AS SULPHIDE
Sample Date:	2017/04	***Frequency:***	MONTHLY
Regulation:	MISA COMPLIANCE	***Sector:***	PETROLEUM REFINERIES
Value:	0.066952	***Component Type:***	AVERAGE
Unit Of Measure:	KG/D		
Control Point Name:	PLANT - PROCESS EFFLUENT		
Parameter Name:	SULPHIDE, UNFILTERED REACTIVE		

MISA Industrial Wastewater Discharge

Company Code:	0000130104	***Result Structure:***	MISA MONTHLY REPORTING
Control Point Id:	0700	***Param Reported As:***	AS CARBON

Sample Date:	2017/05	***Frequency:***	MONTHLY
Regulation:	MISA COMPLIANCE	***Sector:***	PETROLEUM REFINERIES
Value:	57.229	***Component Type:***	MAXIMUM
Unit Of Measure:	KG/D		
Control Point Name:	PLANT - PROCESS EFFLUENT		
Parameter Name:	CARBON, DISSOLVED ORGANIC		

MISA Industrial Wastewater Discharge

Company Code:	0000130104	***Result Structure:***	MISA MONTHLY REPORTING
Control Point Id:	0700	***Param Reported As:***	NOT APPLICABLE
Sample Date:	2017/05	***Frequency:***	MONTHLY
Regulation:	MISA COMPLIANCE	***Sector:***	PETROLEUM REFINERIES
Value:	4849	***Component Type:***	MINIMUM
Unit Of Measure:	M3/D		
Control Point Name:	PLANT - PROCESS EFFLUENT		
Parameter Name:	FLOW		

MISA Industrial Wastewater Discharge

Company Code:	0000130104	***Result Structure:***	MISA MONTHLY REPORTING
Control Point Id:	0700	***Param Reported As:***	NOT APPLICABLE
Sample Date:	2017/04	***Frequency:***	MONTHLY
Regulation:	MISA COMPLIANCE	***Sector:***	PETROLEUM REFINERIES
Value:	4	***Component Type:***	NUM. IN AVERAGE
Unit Of Measure:	KG/D		
Control Point Name:	PLANT - PROCESS EFFLUENT		
Parameter Name:	RESIDUE, PARTICULATE		

MISA Industrial Wastewater Discharge

Company Code:	0000130104	***Result Structure:***	MISA MONTHLY REPORTING
Control Point Id:	0700	***Param Reported As:***	NOT APPLICABLE
Sample Date:	2017/04	***Frequency:***	MONTHLY
Regulation:	MISA COMPLIANCE	***Sector:***	PETROLEUM REFINERIES
Value:	9.9335	***Component Type:***	AVERAGE
Unit Of Measure:	KG/D		
Control Point Name:	PLANT - PROCESS EFFLUENT		
Parameter Name:	RESIDUE,PART LOSS ON IGNIT.		

MISA Industrial Wastewater Discharge

Company Code:	0000130104	***Result Structure:***	MISA MONTHLY REPORTING
Control Point Id:	0700	***Param Reported As:***	AS SULPHIDE
Sample Date:	2017/04	***Frequency:***	MONTHLY
Regulation:	MISA COMPLIANCE	***Sector:***	PETROLEUM REFINERIES
Value:	4	***Component Type:***	NUM. IN AVERAGE
Unit Of Measure:	KG/D		
Control Point Name:	PLANT - PROCESS EFFLUENT		
Parameter Name:	SULPHIDE, UNFILTERED REACTIVE		

MISA Industrial Wastewater Discharge

Company Code:	0000130104	***Result Structure:***	MISA MONTHLY REPORTING
Control Point Id:	0700	***Param Reported As:***	NOT APPLICABLE
Sample Date:	2017/05	***Frequency:***	MONTHLY
Regulation:	MISA COMPLIANCE	***Sector:***	PETROLEUM REFINERIES
Value:	9258.1	***Component Type:***	AVERAGE
Unit Of Measure:	M3/D		
Control Point Name:	PLANT - PROCESS EFFLUENT		
Parameter Name:	FLOW		

MISA Industrial Wastewater Discharge

Company Code:	0000130104	***Result Structure:***	MISA MONTHLY REPORTING
Control Point Id:	0700	***Param Reported As:***	NOT APPLICABLE
Sample Date:	2017/05	***Frequency:***	MONTHLY
Regulation:	MISA COMPLIANCE	***Sector:***	PETROLEUM REFINERIES
Value:	12810	***Component Type:***	MAXIMUM
Unit Of Measure:	M3/D		
Control Point Name:	PLANT - PROCESS EFFLUENT		
Parameter Name:	FLOW		

MISA Industrial Wastewater Discharge

Company Code:	0000130104	***Result Structure:***	MISA MONTHLY REPORTING
Control Point Id:	0700	***Param Reported As:***	AS PHOSPHORUS
Sample Date:	2017/05	***Frequency:***	MONTHLY
Regulation:	MISA COMPLIANCE	***Sector:***	PETROLEUM REFINERIES
Value:	0.69853	***Component Type:***	MINIMUM
Unit Of Measure:	KG/D		
Control Point Name:	PLANT - PROCESS EFFLUENT		
Parameter Name:	PHOSPHORUS,UNFILTERED TOTAL		

MISA Industrial Wastewater Discharge

Company Code:	0000130104	***Result Structure:***	MISA MONTHLY REPORTING
Control Point Id:	0700	***Param Reported As:***	NOT APPLICABLE
Sample Date:	2017/05	***Frequency:***	MONTHLY
Regulation:	MISA COMPLIANCE	***Sector:***	PETROLEUM REFINERIES
Value:	14.751	***Component Type:***	AVERAGE
Unit Of Measure:	KG/D		
Control Point Name:	PLANT - PROCESS EFFLUENT		
Parameter Name:	RESIDUE,PART LOSS ON IGNIT.		

MISA Industrial Wastewater Discharge

Company Code:	0000130104	***Result Structure:***	MISA MONTHLY REPORTING
Control Point Id:	0700	***Param Reported As:***	AS CARBON
Sample Date:	2017/06	***Frequency:***	MONTHLY
Regulation:	MISA COMPLIANCE	***Sector:***	PETROLEUM REFINERIES
Value:	50.596	***Component Type:***	AVERAGE
Unit Of Measure:	KG/D		
Control Point Name:	PLANT - PROCESS EFFLUENT		
Parameter Name:	CARBON, DISSOLVED ORGANIC		

MISA Industrial Wastewater Discharge

Company Code:	0000130104	***Result Structure:***	MISA MONTHLY REPORTING
Control Point Id:	0700	***Param Reported As:***	NOT APPLICABLE
Sample Date:	2017/06	***Frequency:***	MONTHLY
Regulation:	MISA COMPLIANCE	***Sector:***	PETROLEUM REFINERIES
Value:	1930	***Component Type:***	MINIMUM
Unit Of Measure:	M3/D		
Control Point Name:	PLANT - PROCESS EFFLUENT		
Parameter Name:	FLOW		

MISA Industrial Wastewater Discharge

Company Code:	0000130104	***Result Structure:***	MISA MONTHLY REPORTING

Control Point Id:	0800	***Param Reported As:***	AS SULPHIDE
Sample Date:	2017/05	***Frequency:***	MONTHLY
Regulation:	MISA COMPLIANCE	***Sector:***	PETROLEUM REFINERIES
Value:	0.50466	***Component Type:***	AVERAGE
Unit Of Measure:	KG/D		
Control Point Name:	PLANT - O.T.C.W.		
Parameter Name:	SULPHIDE, UNFILTERED REACTIVE		

MISA Industrial Wastewater Discharge

Company Code:	0000130104	***Result Structure:***	MISA MONTHLY REPORTING
Control Point Id:	0800	***Param Reported As:***	NOT APPLICABLE
Sample Date:	2017/06	***Frequency:***	MONTHLY
Regulation:	MISA COMPLIANCE	***Sector:***	PETROLEUM REFINERIES
Value:	71077.4	***Component Type:***	MAXIMUM
Unit Of Measure:	M3/D		
Control Point Name:	PLANT - O.T.C.W.		
Parameter Name:	FLOW		

MISA Industrial Wastewater Discharge

Company Code:	0000130104	***Result Structure:***	MISA MONTHLY REPORTING
Control Point Id:	0800	***Param Reported As:***	AS PHENOL
Sample Date:	2017/06	***Frequency:***	MONTHLY
Regulation:	MISA COMPLIANCE	***Sector:***	PETROLEUM REFINERIES
Value:	0.071077	***Component Type:***	MAXIMUM
Unit Of Measure:	KG/D		
Control Point Name:	PLANT - O.T.C.W.		
Parameter Name:	PHENOLICS, UNFILTERED REACTIVE		

MISA Industrial Wastewater Discharge

Company Code:	0000130104	***Result Structure:***	MISA MONTHLY REPORTING
Control Point Id:	0800	***Param Reported As:***	AS PHENOL
Sample Date:	2017/06	***Frequency:***	MONTHLY
Regulation:	MISA COMPLIANCE	***Sector:***	PETROLEUM REFINERIES
Value:	4	***Component Type:***	NUM. IN AVERAGE
Unit Of Measure:	KG/D		
Control Point Name:	PLANT - O.T.C.W.		
Parameter Name:	PHENOLICS, UNFILTERED REACTIVE		

MISA Industrial Wastewater Discharge

Company Code:	0000130104	***Result Structure:***	MISA MONTHLY REPORTING
Control Point Id:	0700	***Param Reported As:***	AS CARBON
Sample Date:	2017/01	***Frequency:***	MONTHLY
Regulation:	MISA COMPLIANCE	***Sector:***	PETROLEUM REFINERIES
Value:	36.02	***Component Type:***	MAXIMUM
Unit Of Measure:	KG/D		
Control Point Name:	PLANT - PROCESS EFFLUENT		
Parameter Name:	CARBON, DISSOLVED ORGANIC		

MISA Industrial Wastewater Discharge

Company Code:	0000130104	***Result Structure:***	MISA MONTHLY REPORTING
Control Point Id:	0700	***Param Reported As:***	AS CARBON
Sample Date:	2017/01	***Frequency:***	MONTHLY
Regulation:	MISA COMPLIANCE	***Sector:***	PETROLEUM REFINERIES
Value:	4	***Component Type:***	NUM. IN AVERAGE
Unit Of Measure:	KG/D		
Control Point Name:	PLANT - PROCESS EFFLUENT		

Parameter Name: CARBON, DISSOLVED ORGANIC

MISA Industrial Wastewater Discharge

Company Code: 0000130104
Control Point Id: 0700
Sample Date: 2017/05
Regulation: MISA COMPLIANCE
Value: 16.832
Unit Of Measure: KG/D
Control Point Name: PLANT - PROCESS EFFLUENT
Parameter Name: RESIDUE, PARTICULATE
Result Structure: MISA MONTHLY REPORTING
Param Reported As: NOT APPLICABLE
Frequency: MONTHLY
Sector: PETROLEUM REFINERIES
Component Type: MINIMUM

MISA Industrial Wastewater Discharge

Company Code: 0000130104
Control Point Id: 0700
Sample Date: 2017/05
Regulation: MISA COMPLIANCE
Value: 121.91
Unit Of Measure: KG/D
Control Point Name: PLANT - PROCESS EFFLUENT
Parameter Name: RESIDUE,PART LOSS ON IGNIT.
Result Structure: MISA MONTHLY REPORTING
Param Reported As: NOT APPLICABLE
Frequency: MONTHLY
Sector: PETROLEUM REFINERIES
Component Type: MAXIMUM

MISA Industrial Wastewater Discharge

Company Code: 0000130104
Control Point Id: 0700
Sample Date: 2017/06
Regulation: MISA COMPLIANCE
Value: 9789.6
Unit Of Measure: M3/D
Control Point Name: PLANT - PROCESS EFFLUENT
Parameter Name: FLOW
Result Structure: MISA MONTHLY REPORTING
Param Reported As: NOT APPLICABLE
Frequency: MONTHLY
Sector: PETROLEUM REFINERIES
Component Type: AVERAGE

MISA Industrial Wastewater Discharge

Company Code: 0000130104
Control Point Id: 0700
Sample Date: 2017/06
Regulation: MISA COMPLIANCE
Value: 17819
Unit Of Measure: M3/D
Control Point Name: PLANT - PROCESS EFFLUENT
Parameter Name: FLOW
Result Structure: MISA MONTHLY REPORTING
Param Reported As: NOT APPLICABLE
Frequency: MONTHLY
Sector: PETROLEUM REFINERIES
Component Type: MAXIMUM

MISA Industrial Wastewater Discharge

Company Code: 0000130104
Control Point Id: 0700
Sample Date: 2017/06
Regulation: MISA COMPLIANCE
Value: 30
Unit Of Measure: M3/D
Control Point Name: PLANT - PROCESS EFFLUENT
Parameter Name: FLOW
Result Structure: MISA MONTHLY REPORTING
Param Reported As: NOT APPLICABLE
Frequency: MONTHLY
Sector: PETROLEUM REFINERIES
Component Type: NUM. IN AVERAGE

MISA Industrial Wastewater Discharge

Company Code:	0000130104	***Result Structure:***	MISA MONTHLY REPORTING
Control Point Id:	0700	***Param Reported As:***	AS PHOSPHORUS
Sample Date:	2017/06	***Frequency:***	MONTHLY
Regulation:	MISA COMPLIANCE	***Sector:***	PETROLEUM REFINERIES
Value:	4	***Component Type:***	NUM. IN AVERAGE
Unit Of Measure:	KG/D		
Control Point Name:	PLANT - PROCESS EFFLUENT		
Parameter Name:	PHOSPHORUS,UNFILTERED TOTAL		

MISA Industrial Wastewater Discharge

Company Code:	0000130104	***Result Structure:***	MISA MONTHLY REPORTING
Control Point Id:	0700	***Param Reported As:***	NOT APPLICABLE
Sample Date:	2017/06	***Frequency:***	MONTHLY
Regulation:	MISA COMPLIANCE	***Sector:***	PETROLEUM REFINERIES
Value:	45.48	***Component Type:***	MAXIMUM
Unit Of Measure:	KG/D		
Control Point Name:	PLANT - PROCESS EFFLUENT		
Parameter Name:	RESIDUE, PARTICULATE		

MISA Industrial Wastewater Discharge

Company Code:	0000130104	***Result Structure:***	MISA MONTHLY REPORTING
Control Point Id:	0700	***Param Reported As:***	NOT APPLICABLE
Sample Date:	2017/06	***Frequency:***	MONTHLY
Regulation:	MISA COMPLIANCE	***Sector:***	PETROLEUM REFINERIES
Value:	128.38	***Component Type:***	MAXIMUM
Unit Of Measure:	KG/D		
Control Point Name:	PLANT - PROCESS EFFLUENT		
Parameter Name:	RESIDUE,PART LOSS ON IGNIT.		

MISA Industrial Wastewater Discharge

Company Code:	0000130104	***Result Structure:***	MISA MONTHLY REPORTING
Control Point Id:	0700	***Param Reported As:***	AS PHENOL
Sample Date:	2017/06	***Frequency:***	MONTHLY
Regulation:	MISA COMPLIANCE	***Sector:***	PETROLEUM REFINERIES
Value:	0.00193	***Component Type:***	MINIMUM
Unit Of Measure:	KG/D		
Control Point Name:	PLANT - PROCESS EFFLUENT		
Parameter Name:	PHENOLICS, UNFILTERED REACTIVE		

MISA Industrial Wastewater Discharge

Company Code:	0000130104	***Result Structure:***	MISA MONTHLY REPORTING
Control Point Id:	0700	***Param Reported As:***	NOT APPLICABLE
Sample Date:	2017/06	***Frequency:***	MONTHLY
Regulation:	MISA COMPLIANCE	***Sector:***	PETROLEUM REFINERIES
Value:	30	***Component Type:***	NUM. IN AVERAGE
Unit Of Measure:	KG/D		
Control Point Name:	PLANT - PROCESS EFFLUENT		
Parameter Name:	RESIDUE,PART LOSS ON IGNIT.		

MISA Industrial Wastewater Discharge

Company Code:	0000130104	***Result Structure:***	MISA MONTHLY REPORTING
Control Point Id:	0700	***Param Reported As:***	AS SULPHIDE
Sample Date:	2017/06	***Frequency:***	MONTHLY
Regulation:	MISA COMPLIANCE	***Sector:***	PETROLEUM REFINERIES
Value:	4	***Component Type:***	NUM. IN AVERAGE
Unit Of Measure:	KG/D		

Control Point Name: PLANT - PROCESS EFFLUENT
Parameter Name: SULPHIDE, UNFILTERED REACTIVE

MISA Industrial Wastewater Discharge

Company Code: 0000130104
Control Point Id: 0700
Sample Date: 2017/07
Regulation: MISA COMPLIANCE
Value: 33.221
Unit Of Measure: KG/D
Control Point Name: PLANT - PROCESS EFFLUENT
Parameter Name: CARBON, DISSOLVED ORGANIC
Result Structure: MISA MONTHLY REPORTING
Param Reported As: AS CARBON
Frequency: MONTHLY
Sector: PETROLEUM REFINERIES
Component Type: MINIMUM

MISA Industrial Wastewater Discharge

Company Code: 0000130104
Control Point Id: 0700
Sample Date: 2017/07
Regulation: MISA COMPLIANCE
Value: 7.99
Unit Of Measure: KG/D
Control Point Name: PLANT - PROCESS EFFLUENT
Parameter Name: RESIDUE, PARTICULATE
Result Structure: MISA MONTHLY REPORTING
Param Reported As: NOT APPLICABLE
Frequency: MONTHLY
Sector: PETROLEUM REFINERIES
Component Type: AVERAGE

MISA Industrial Wastewater Discharge

Company Code: 0000130104
Control Point Id: 0700
Sample Date: 2017/07
Regulation: MISA COMPLIANCE
Value: 4.762
Unit Of Measure: KG/D
Control Point Name: PLANT - PROCESS EFFLUENT
Parameter Name: RESIDUE, PARTICULATE
Result Structure: MISA MONTHLY REPORTING
Param Reported As: NOT APPLICABLE
Frequency: MONTHLY
Sector: PETROLEUM REFINERIES
Component Type: MINIMUM

MISA Industrial Wastewater Discharge

Company Code: 0000130104
Control Point Id: 0700
Sample Date: 2017/07
Regulation: MISA COMPLIANCE
Value: 6.8224
Unit Of Measure: KG/D
Control Point Name: PLANT - PROCESS EFFLUENT
Parameter Name: SOLVENT EXTRACTABLES
Result Structure: MISA MONTHLY REPORTING
Param Reported As: NOT APPLICABLE
Frequency: MONTHLY
Sector: PETROLEUM REFINERIES
Component Type: MAXIMUM

MISA Industrial Wastewater Discharge

Company Code: 0000130104
Control Point Id: 0700
Sample Date: 2017/08
Regulation: MISA COMPLIANCE
Value: 0.22413
Unit Of Measure: KG/D
Control Point Name: PLANT - PROCESS EFFLUENT
Parameter Name: AMMONIUM+AMMONIA, TOTAL FILTER.REAC
Result Structure: MISA MONTHLY REPORTING
Param Reported As: AS NITROGEN
Frequency: MONTHLY
Sector: PETROLEUM REFINERIES
Component Type: MAXIMUM

MISA Industrial Wastewater Discharge

Company Code:	0000130104	***Result Structure:***	MISA MONTHLY REPORTING
Control Point Id:	0700	***Param Reported As:***	AS PHENOL
Sample Date:	2017/01	***Frequency:***	MONTHLY
Regulation:	MISA COMPLIANCE	***Sector:***	PETROLEUM REFINERIES
Value:	0.005795	***Component Type:***	MINIMUM
Unit Of Measure:	KG/D		
Control Point Name:	PLANT - PROCESS EFFLUENT		
Parameter Name:	PHENOLICS, UNFILTERED REACTIVE		

MISA Industrial Wastewater Discharge

Company Code:	0000130104	***Result Structure:***	MISA MONTHLY REPORTING
Control Point Id:	0700	***Param Reported As:***	NOT APPLICABLE
Sample Date:	2017/01	***Frequency:***	MONTHLY
Regulation:	MISA COMPLIANCE	***Sector:***	PETROLEUM REFINERIES
Value:	13.369	***Component Type:***	AVERAGE
Unit Of Measure:	KG/D		
Control Point Name:	PLANT - PROCESS EFFLUENT		
Parameter Name:	RESIDUE, PARTICULATE		

MISA Industrial Wastewater Discharge

Company Code:	0000130104	***Result Structure:***	MISA MONTHLY REPORTING
Control Point Id:	0800	***Param Reported As:***	NOT APPLICABLE
Sample Date:	2017/07	***Frequency:***	MONTHLY
Regulation:	MISA COMPLIANCE	***Sector:***	PETROLEUM REFINERIES
Value:	75279.7	***Component Type:***	MAXIMUM
Unit Of Measure:	M3/D		
Control Point Name:	PLANT - O.T.C.W.		
Parameter Name:	FLOW		

MISA Industrial Wastewater Discharge

Company Code:	0000130104	***Result Structure:***	MISA MONTHLY REPORTING
Control Point Id:	0800	***Param Reported As:***	AS SULPHIDE
Sample Date:	2017/07	***Frequency:***	MONTHLY
Regulation:	MISA COMPLIANCE	***Sector:***	PETROLEUM REFINERIES
Value:	0.49354	***Component Type:***	MINIMUM
Unit Of Measure:	KG/D		
Control Point Name:	PLANT - O.T.C.W.		
Parameter Name:	SULPHIDE, UNFILTERED REACTIVE		

MISA Industrial Wastewater Discharge

Company Code:	0000130104	***Result Structure:***	MISA MONTHLY REPORTING
Control Point Id:	0800	***Param Reported As:***	NOT APPLICABLE
Sample Date:	2017/07	***Frequency:***	MONTHLY
Regulation:	MISA COMPLIANCE	***Sector:***	PETROLEUM REFINERIES
Value:	0.014589	***Component Type:***	AVERAGE
Unit Of Measure:	KG/D		
Control Point Name:	PLANT - O.T.C.W.		
Parameter Name:	TOLUENE C7H8		

MISA Industrial Wastewater Discharge

Company Code:	0000130104	***Result Structure:***	MISA MONTHLY REPORTING
Control Point Id:	0800	***Param Reported As:***	NOT APPLICABLE
Sample Date:	2017/08	***Frequency:***	MONTHLY
Regulation:	MISA COMPLIANCE	***Sector:***	PETROLEUM REFINERIES
Value:	0.014894	***Component Type:***	AVERAGE

Unit Of Measure: KG/D
Control Point Name: PLANT - O.T.C.W.
Parameter Name: BENZENE C6H6

MISA Industrial Wastewater Discharge

Company Code: 0000130104
Control Point Id: 0800
Sample Date: 2017/08
Regulation: MISA COMPLIANCE
Value: 0.015256
Unit Of Measure: KG/D
Control Point Name: PLANT - O.T.C.W.
Parameter Name: BENZENE C6H6
Result Structure: MISA MONTHLY REPORTING
Param Reported As: NOT APPLICABLE
Frequency: MONTHLY
Sector: PETROLEUM REFINERIES
Component Type: MAXIMUM

MISA Industrial Wastewater Discharge

Company Code: 0000130104
Control Point Id: 0800
Sample Date: 2017/08
Regulation: MISA COMPLIANCE
Value: 76280.7
Unit Of Measure: M3/D
Control Point Name: PLANT - O.T.C.W.
Parameter Name: FLOW
Result Structure: MISA MONTHLY REPORTING
Param Reported As: NOT APPLICABLE
Frequency: MONTHLY
Sector: PETROLEUM REFINERIES
Component Type: MAXIMUM

MISA Industrial Wastewater Discharge

Company Code: 0000130104
Control Point Id: 0800
Sample Date: 2017/08
Regulation: MISA COMPLIANCE
Value: 0.074469
Unit Of Measure: KG/D
Control Point Name: PLANT - O.T.C.W.
Parameter Name: PHENOLICS, UNFILTERED REACTIVE
Result Structure: MISA MONTHLY REPORTING
Param Reported As: AS PHENOL
Frequency: MONTHLY
Sector: PETROLEUM REFINERIES
Component Type: AVERAGE

MISA Industrial Wastewater Discharge

Company Code: 0000130104
Control Point Id: 0800
Sample Date: 2017/08
Regulation: MISA COMPLIANCE
Value: 5
Unit Of Measure: KG/D
Control Point Name: PLANT - O.T.C.W.
Parameter Name: PHENOLICS, UNFILTERED REACTIVE
Result Structure: MISA MONTHLY REPORTING
Param Reported As: AS PHENOL
Frequency: MONTHLY
Sector: PETROLEUM REFINERIES
Component Type: NUM. IN AVERAGE

MISA Industrial Wastewater Discharge

Company Code: 0000130104
Control Point Id: 0700
Sample Date: 2017/01
Regulation: MISA COMPLIANCE
Value: 4
Unit Of Measure: KG/D
Control Point Name: PLANT - PROCESS EFFLUENT
Parameter Name: SULPHIDE, UNFILTERED REACTIVE
Result Structure: MISA MONTHLY REPORTING
Param Reported As: AS SULPHIDE
Frequency: MONTHLY
Sector: PETROLEUM REFINERIES
Component Type: NUM. IN AVERAGE

MISA Industrial Wastewater

Discharge

Company Code:	0000130104	***Result Structure:***	MISA MONTHLY REPORTING
Control Point Id:	0700	***Param Reported As:***	AS CARBON
Sample Date:	2017/02	***Frequency:***	MONTHLY
Regulation:	MISA COMPLIANCE	***Sector:***	PETROLEUM REFINERIES
Value:	36.044	***Component Type:***	MAXIMUM
Unit Of Measure:	KG/D		
Control Point Name:	PLANT - PROCESS EFFLUENT		
Parameter Name:	CARBON, DISSOLVED ORGANIC		

MISA Industrial Wastewater Discharge

Company Code:	0000130104	***Result Structure:***	MISA MONTHLY REPORTING
Control Point Id:	0700	***Param Reported As:***	AS PHENOL
Sample Date:	2017/02	***Frequency:***	MONTHLY
Regulation:	MISA COMPLIANCE	***Sector:***	PETROLEUM REFINERIES
Value:	28	***Component Type:***	NUM. IN AVERAGE
Unit Of Measure:	KG/D		
Control Point Name:	PLANT - PROCESS EFFLUENT		
Parameter Name:	PHENOLICS, UNFILTERED REACTIVE		

MISA Industrial Wastewater Discharge

Company Code:	0000130104	***Result Structure:***	MISA MONTHLY REPORTING
Control Point Id:	0700	***Param Reported As:***	AS PHOSPHORUS
Sample Date:	2017/02	***Frequency:***	MONTHLY
Regulation:	MISA COMPLIANCE	***Sector:***	PETROLEUM REFINERIES
Value:	1.4337	***Component Type:***	MAXIMUM
Unit Of Measure:	KG/D		
Control Point Name:	PLANT - PROCESS EFFLUENT		
Parameter Name:	PHOSPHORUS,UNFILTERED TOTAL		

MISA Industrial Wastewater Discharge

Company Code:	0000130104	***Result Structure:***	MISA MONTHLY REPORTING
Control Point Id:	0800	***Param Reported As:***	AS SULPHIDE
Sample Date:	2017/08	***Frequency:***	MONTHLY
Regulation:	MISA COMPLIANCE	***Sector:***	PETROLEUM REFINERIES
Value:	0.53397	***Component Type:***	MAXIMUM
Unit Of Measure:	KG/D		
Control Point Name:	PLANT - O.T.C.W.		
Parameter Name:	SULPHIDE, UNFILTERED REACTIVE		

MISA Industrial Wastewater Discharge

Company Code:	0000130104	***Result Structure:***	MISA MONTHLY REPORTING
Control Point Id:	0800	***Param Reported As:***	NOT APPLICABLE
Sample Date:	2017/08	***Frequency:***	MONTHLY
Regulation:	MISA COMPLIANCE	***Sector:***	PETROLEUM REFINERIES
Value:	0.014894	***Component Type:***	AVERAGE
Unit Of Measure:	KG/D		
Control Point Name:	PLANT - O.T.C.W.		
Parameter Name:	TOLUENE C7H8		

MISA Industrial Wastewater Discharge

Company Code:	0000130104	***Result Structure:***	MISA MONTHLY REPORTING
Control Point Id:	0800	***Param Reported As:***	NOT APPLICABLE
Sample Date:	2017/09	***Frequency:***	MONTHLY
Regulation:	MISA COMPLIANCE	***Sector:***	PETROLEUM REFINERIES

Value: 0.014226
Unit Of Measure: KG/D
Control Point Name: PLANT - O.T.C.W.
Parameter Name: BENZENE C6H6
Component Type: MINIMUM

MISA Industrial Wastewater Discharge

Company Code: 0000130104
Control Point Id: 0800
Sample Date: 2017/09
Regulation: MISA COMPLIANCE
Value: 4
Unit Of Measure: KG/D
Control Point Name: PLANT - O.T.C.W.
Parameter Name: BENZENE C6H6
Result Structure: MISA MONTHLY REPORTING
Param Reported As: NOT APPLICABLE
Frequency: MONTHLY
Sector: PETROLEUM REFINERIES
Component Type: NUM. IN AVERAGE

MISA Industrial Wastewater Discharge

Company Code: 0000130104
Control Point Id: 0800
Sample Date: 2017/09
Regulation: MISA COMPLIANCE
Value: 0.071128
Unit Of Measure: KG/D
Control Point Name: PLANT - O.T.C.W.
Parameter Name: PHENOLICS, UNFILTERED REACTIVE
Result Structure: MISA MONTHLY REPORTING
Param Reported As: AS PHENOL
Frequency: MONTHLY
Sector: PETROLEUM REFINERIES
Component Type: MINIMUM

MISA Industrial Wastewater Discharge

Company Code: 0000130104
Control Point Id: 0800
Sample Date: 2017/09
Regulation: MISA COMPLIANCE
Value: 0.50689
Unit Of Measure: KG/D
Control Point Name: PLANT - O.T.C.W.
Parameter Name: SULPHIDE, UNFILTERED REACTIVE
Result Structure: MISA MONTHLY REPORTING
Param Reported As: AS SULPHIDE
Frequency: MONTHLY
Sector: PETROLEUM REFINERIES
Component Type: AVERAGE

MISA Industrial Wastewater Discharge

Company Code: 0000130104
Control Point Id: 0800
Sample Date: 2017/09
Regulation: MISA COMPLIANCE
Value: 4
Unit Of Measure: KG/D
Control Point Name: PLANT - O.T.C.W.
Parameter Name: TOLUENE C7H8
Result Structure: MISA MONTHLY REPORTING
Param Reported As: NOT APPLICABLE
Frequency: MONTHLY
Sector: PETROLEUM REFINERIES
Component Type: NUM. IN AVERAGE

MISA Industrial Wastewater Discharge

Company Code: 0000130104
Control Point Id: 0800
Sample Date: 2017/10
Regulation: MISA COMPLIANCE
Value: 63579.2
Unit Of Measure: M3/D
Control Point Name: PLANT - O.T.C.W.
Parameter Name: FLOW
Result Structure: MISA MONTHLY REPORTING
Param Reported As: NOT APPLICABLE
Frequency: MONTHLY
Sector: PETROLEUM REFINERIES
Component Type: AVERAGE

MISA Industrial Wastewater Discharge

Company Code:	0000130104	***Result Structure:***	MISA MONTHLY REPORTING
Control Point Id:	0700	***Param Reported As:***	NOT APPLICABLE
Sample Date:	2017/07	***Frequency:***	MONTHLY
Regulation:	MISA COMPLIANCE	***Sector:***	PETROLEUM REFINERIES
Value:	8050.2	***Component Type:***	AVERAGE
Unit Of Measure:	M3/D		
Control Point Name:	PLANT - PROCESS EFFLUENT		
Parameter Name:	FLOW		

MISA Industrial Wastewater Discharge

Company Code:	0000130104	***Result Structure:***	MISA MONTHLY REPORTING
Control Point Id:	0700	***Param Reported As:***	AS PHOSPHORUS
Sample Date:	2017/07	***Frequency:***	MONTHLY
Regulation:	MISA COMPLIANCE	***Sector:***	PETROLEUM REFINERIES
Value:	2.2714	***Component Type:***	AVERAGE
Unit Of Measure:	KG/D		
Control Point Name:	PLANT - PROCESS EFFLUENT		
Parameter Name:	PHOSPHORUS,UNFILTERED TOTAL		

MISA Industrial Wastewater Discharge

Company Code:	0000130104	***Result Structure:***	MISA MONTHLY REPORTING
Control Point Id:	0700	***Param Reported As:***	AS PHOSPHORUS
Sample Date:	2017/07	***Frequency:***	MONTHLY
Regulation:	MISA COMPLIANCE	***Sector:***	PETROLEUM REFINERIES
Value:	3.2733	***Component Type:***	MAXIMUM
Unit Of Measure:	KG/D		
Control Point Name:	PLANT - PROCESS EFFLUENT		
Parameter Name:	PHOSPHORUS,UNFILTERED TOTAL		

MISA Industrial Wastewater Discharge

Company Code:	0000130104	***Result Structure:***	MISA MONTHLY REPORTING
Control Point Id:	0700	***Param Reported As:***	NOT APPLICABLE
Sample Date:	2017/07	***Frequency:***	MONTHLY
Regulation:	MISA COMPLIANCE	***Sector:***	PETROLEUM REFINERIES
Value:	9.771	***Component Type:***	MAXIMUM
Unit Of Measure:	KG/D		
Control Point Name:	PLANT - PROCESS EFFLUENT		
Parameter Name:	RESIDUE, PARTICULATE		

MISA Industrial Wastewater Discharge

Company Code:	0000130104	***Result Structure:***	MISA MONTHLY REPORTING
Control Point Id:	0700	***Param Reported As:***	NOT APPLICABLE
Sample Date:	2017/07	***Frequency:***	MONTHLY
Regulation:	MISA COMPLIANCE	***Sector:***	PETROLEUM REFINERIES
Value:	24.403	***Component Type:***	AVERAGE
Unit Of Measure:	KG/D		
Control Point Name:	PLANT - PROCESS EFFLUENT		
Parameter Name:	RESIDUE,PART LOSS ON IGNIT.		

MISA Industrial Wastewater Discharge

Company Code:	0000130104	***Result Structure:***	MISA MONTHLY REPORTING
Control Point Id:	0700	***Param Reported As:***	AS SULPHIDE
Sample Date:	2017/07	***Frequency:***	MONTHLY

Regulation: MISA COMPLIANCE
Value: 0.016667
Unit Of Measure: KG/D
Control Point Name: PLANT - PROCESS EFFLUENT
Parameter Name: SULPHIDE, UNFILTERED REACTIVE
Sector: PETROLEUM REFINERIES
Component Type: MINIMUM

MISA Industrial Wastewater Discharge

Company Code: 0000130104
Control Point Id: 0700
Sample Date: 2017/02
Regulation: MISA COMPLIANCE
Value: 3.0699
Unit Of Measure: KG/D
Control Point Name: PLANT - PROCESS EFFLUENT
Parameter Name: SOLVENT EXTRACTABLES
Result Structure: MISA MONTHLY REPORTING
Param Reported As: NOT APPLICABLE
Frequency: MONTHLY
Sector: PETROLEUM REFINERIES
Component Type: MINIMUM

MISA Industrial Wastewater Discharge

Company Code: 0000130104
Control Point Id: 0700
Sample Date: 2017/03
Regulation: MISA COMPLIANCE
Value: 16.752
Unit Of Measure: KG/D
Control Point Name: PLANT - PROCESS EFFLUENT
Parameter Name: CARBON, DISSOLVED ORGANIC
Result Structure: MISA MONTHLY REPORTING
Param Reported As: AS CARBON
Frequency: MONTHLY
Sector: PETROLEUM REFINERIES
Component Type: MINIMUM

MISA Industrial Wastewater Discharge

Company Code: 0000130104
Control Point Id: 0700
Sample Date: 2017/03
Regulation: MISA COMPLIANCE
Value: 3406
Unit Of Measure: M3/D
Control Point Name: PLANT - PROCESS EFFLUENT
Parameter Name: FLOW
Result Structure: MISA MONTHLY REPORTING
Param Reported As: NOT APPLICABLE
Frequency: MONTHLY
Sector: PETROLEUM REFINERIES
Component Type: MINIMUM

MISA Industrial Wastewater Discharge

Company Code: 0000130104
Control Point Id: 0700
Sample Date: 2017/03
Regulation: MISA COMPLIANCE
Value: 31
Unit Of Measure: M3/D
Control Point Name: PLANT - PROCESS EFFLUENT
Parameter Name: FLOW
Result Structure: MISA MONTHLY REPORTING
Param Reported As: NOT APPLICABLE
Frequency: MONTHLY
Sector: PETROLEUM REFINERIES
Component Type: NUM. IN AVERAGE

MISA Industrial Wastewater Discharge

Company Code: 0000130104
Control Point Id: 0700
Sample Date: 2017/03
Regulation: MISA COMPLIANCE
Value: 0.0056113
Unit Of Measure: KG/D
Control Point Name: PLANT - PROCESS EFFLUENT
Parameter Name: PHENOLICS, UNFILTERED REACTIVE
Result Structure: MISA MONTHLY REPORTING
Param Reported As: AS PHENOL
Frequency: MONTHLY
Sector: PETROLEUM REFINERIES
Component Type: AVERAGE

MISA Industrial Wastewater Discharge

Company Code:	0000130104	***Result Structure:***	MISA MONTHLY REPORTING
Control Point Id:	0800	***Param Reported As:***	AS SULPHIDE
Sample Date:	2017/10	***Frequency:***	MONTHLY
Regulation:	MISA COMPLIANCE	***Sector:***	PETROLEUM REFINERIES
Value:	0.49667	***Component Type:***	MAXIMUM
Unit Of Measure:	KG/D		
Control Point Name:	PLANT - O.T.C.W.		
Parameter Name:	SULPHIDE, UNFILTERED REACTIVE		

MISA Industrial Wastewater Discharge

Company Code:	0000130104	***Result Structure:***	MISA MONTHLY REPORTING
Control Point Id:	0800	***Param Reported As:***	AS SULPHIDE
Sample Date:	2017/10	***Frequency:***	MONTHLY
Regulation:	MISA COMPLIANCE	***Sector:***	PETROLEUM REFINERIES
Value:	4	***Component Type:***	NUM. IN AVERAGE
Unit Of Measure:	KG/D		
Control Point Name:	PLANT - O.T.C.W.		
Parameter Name:	SULPHIDE, UNFILTERED REACTIVE		

MISA Industrial Wastewater Discharge

Company Code:	0000130104	***Result Structure:***	MISA MONTHLY REPORTING
Control Point Id:	0800	***Param Reported As:***	NOT APPLICABLE
Sample Date:	2017/11	***Frequency:***	MONTHLY
Regulation:	MISA COMPLIANCE	***Sector:***	PETROLEUM REFINERIES
Value:	0.015411	***Component Type:***	MAXIMUM
Unit Of Measure:	KG/D		
Control Point Name:	PLANT - O.T.C.W.		
Parameter Name:	BENZENE C6H6		

MISA Industrial Wastewater Discharge

Company Code:	0000130104	***Result Structure:***	MISA MONTHLY REPORTING
Control Point Id:	0800	***Param Reported As:***	AS PHENOL
Sample Date:	2017/11	***Frequency:***	MONTHLY
Regulation:	MISA COMPLIANCE	***Sector:***	PETROLEUM REFINERIES
Value:	5	***Component Type:***	NUM. IN AVERAGE
Unit Of Measure:	KG/D		
Control Point Name:	PLANT - O.T.C.W.		
Parameter Name:	PHENOLICS, UNFILTERED REACTIVE		

MISA Industrial Wastewater Discharge

Company Code:	0000130104	***Result Structure:***	MISA MONTHLY REPORTING
Control Point Id:	0800	***Param Reported As:***	AS SULPHIDE
Sample Date:	2017/11	***Frequency:***	MONTHLY
Regulation:	MISA COMPLIANCE	***Sector:***	PETROLEUM REFINERIES
Value:	5	***Component Type:***	NUM. IN AVERAGE
Unit Of Measure:	KG/D		
Control Point Name:	PLANT - O.T.C.W.		
Parameter Name:	SULPHIDE, UNFILTERED REACTIVE		

MISA Industrial Wastewater Discharge

Company Code:	0000130104	***Result Structure:***	MISA MONTHLY REPORTING
Control Point Id:	0700	***Param Reported As:***	AS SULPHIDE

Sample Date:	2017/03	***Frequency:***	MONTHLY
Regulation:	MISA COMPLIANCE	***Sector:***	PETROLEUM REFINERIES
Value:	0.051779	***Component Type:***	MAXIMUM
Unit Of Measure:	KG/D		
Control Point Name:	PLANT - PROCESS EFFLUENT		
Parameter Name:	SULPHIDE, UNFILTERED REACTIVE		

MISA Industrial Wastewater Discharge

Company Code:	0000130104	***Result Structure:***	MISA MONTHLY REPORTING
Control Point Id:	0700	***Param Reported As:***	NOT APPLICABLE
Sample Date:	2017/04	***Frequency:***	MONTHLY
Regulation:	MISA COMPLIANCE	***Sector:***	PETROLEUM REFINERIES
Value:	8059.9	***Component Type:***	AVERAGE
Unit Of Measure:	M3/D		
Control Point Name:	PLANT - PROCESS EFFLUENT		
Parameter Name:	FLOW		

MISA Industrial Wastewater Discharge

Company Code:	0000130104	***Result Structure:***	MISA MONTHLY REPORTING
Control Point Id:	0700	***Param Reported As:***	NOT APPLICABLE
Sample Date:	2017/04	***Frequency:***	MONTHLY
Regulation:	MISA COMPLIANCE	***Sector:***	PETROLEUM REFINERIES
Value:	11157	***Component Type:***	MAXIMUM
Unit Of Measure:	M3/D		
Control Point Name:	PLANT - PROCESS EFFLUENT		
Parameter Name:	FLOW		

MISA Industrial Wastewater Discharge

Company Code:	0000130104	***Result Structure:***	MISA MONTHLY REPORTING
Control Point Id:	0700	***Param Reported As:***	AS PHENOL
Sample Date:	2017/04	***Frequency:***	MONTHLY
Regulation:	MISA COMPLIANCE	***Sector:***	PETROLEUM REFINERIES
Value:	0.011157	***Component Type:***	MAXIMUM
Unit Of Measure:	KG/D		
Control Point Name:	PLANT - PROCESS EFFLUENT		
Parameter Name:	PHENOLICS, UNFILTERED REACTIVE		

MISA Industrial Wastewater Discharge

Company Code:	0000130104	***Result Structure:***	MISA MONTHLY REPORTING
Control Point Id:	0700	***Param Reported As:***	AS PHENOL
Sample Date:	2017/04	***Frequency:***	MONTHLY
Regulation:	MISA COMPLIANCE	***Sector:***	PETROLEUM REFINERIES
Value:	0.002127	***Component Type:***	MINIMUM
Unit Of Measure:	KG/D		
Control Point Name:	PLANT - PROCESS EFFLUENT		
Parameter Name:	PHENOLICS, UNFILTERED REACTIVE		

MISA Industrial Wastewater Discharge

Company Code:	0000130104	***Result Structure:***	MISA MONTHLY REPORTING
Control Point Id:	0700	***Param Reported As:***	AS PHOSPHORUS
Sample Date:	2017/04	***Frequency:***	MONTHLY
Regulation:	MISA COMPLIANCE	***Sector:***	PETROLEUM REFINERIES
Value:	1.4517	***Component Type:***	AVERAGE
Unit Of Measure:	KG/D		
Control Point Name:	PLANT - PROCESS EFFLUENT		
Parameter Name:	PHOSPHORUS,UNFILTERED TOTAL		

MISA Industrial Wastewater Discharge

Company Code:	0000130104	***Result Structure:***	MISA MONTHLY REPORTING
Control Point Id:	0700	***Param Reported As:***	AS PHOSPHORUS
Sample Date:	2017/04	***Frequency:***	MONTHLY
Regulation:	MISA COMPLIANCE	***Sector:***	PETROLEUM REFINERIES
Value:	2.1191	***Component Type:***	MAXIMUM
Unit Of Measure:	KG/D		
Control Point Name:	PLANT - PROCESS EFFLUENT		
Parameter Name:	PHOSPHORUS,UNFILTERED TOTAL		

MISA Industrial Wastewater Discharge

Company Code:	0000130104	***Result Structure:***	MISA MONTHLY REPORTING
Control Point Id:	0800	***Param Reported As:***	NOT APPLICABLE
Sample Date:	2017/12	***Frequency:***	MONTHLY
Regulation:	MISA COMPLIANCE	***Sector:***	PETROLEUM REFINERIES
Value:	0.01537	***Component Type:***	MINIMUM
Unit Of Measure:	KG/D		
Control Point Name:	PLANT - O.T.C.W.		
Parameter Name:	BENZENE C6H6		

MISA Industrial Wastewater Discharge

Company Code:	0000130104	***Result Structure:***	MISA MONTHLY REPORTING
Control Point Id:	0800	***Param Reported As:***	NOT APPLICABLE
Sample Date:	2017/12	***Frequency:***	MONTHLY
Regulation:	MISA COMPLIANCE	***Sector:***	PETROLEUM REFINERIES
Value:	284.51	***Component Type:***	AVERAGE
Unit Of Measure:	KG/D		
Control Point Name:	PLANT - O.T.C.W.		
Parameter Name:	TOLUENE C7H8		

Appendix: Database Descriptions

Environmental Risk Information Services (ERIS) can search the following databases. The extent of historical information varies with each database and current information is determined by what is publicly available to ERIS at the time of update. ***Note:*** *Databases denoted with " * " indicates that the database will no longer be updated. See the individual database description for more information.*

Abandoned Aggregate Inventory: Provincial AAGR

The MAAP Program maintains a database of abandoned pits and quarries. Please note that the database is only referenced by lot and concession and city/town location. The database provides information regarding the location, type, size, land use, status and general comments.*

Government Publication Date: Sept 2002*

Aggregate Inventory: Provincial AGR

The Ontario Ministry of Natural Resources maintains a database of all active pits and quarries. The database provides information regarding the registered owner/operator, location name, operation type, approval type, and maximum annual tonnage.

Government Publication Date: Up to Sep 2020

Abandoned Mine Information System: Provincial AMIS

The Abandoned Mines Information System contains data on known abandoned and inactive mines located on both Crown and privately held lands. The information was provided by the Ministry of Northern Development and Mines (MNDM), with the following disclaimer: "the database provided has been compiled from various sources, and the Ministry of Northern Development and Mines makes no representation and takes no responsibility that such information is accurate, current or complete". Reported information includes official mine name, status, background information, mine start/end date, primary commodity, mine features, hazards and remediation.

Government Publication Date: 1800-Oct 2018

Anderson's Waste Disposal Sites: Private ANDR

The information provided in this database was collected by examining various historical documents which aimed to characterize the likely position of former waste disposal sites from 1860 to present. The research initiative behind the creation of this database was to identify those sites that are missing from the Ontario MOE Waste Disposal Site Inventory, as well as to provide revisions and corrections to the positions and descriptions of sites currently listed in the MOE inventory. In addition to historic waste disposal facilities, the database also identifies certain auto wreckers and scrap yards that have been extrapolated from documentary sources. Please note that the data is not warranted to be complete, exhaustive or authoritative. The information was collected for research purposes only.

Government Publication Date: 1860s-Present

Aboveground Storage Tanks: Provincial AST

Historical listing of aboveground storage tanks made available by the Department of Natural Resources and Forestry. Includes tanks used to hold water or petroleum. This dataset has been retired as of September 25, 2014 and will no longer be updated.

Government Publication Date: May 31, 2014

Automobile Wrecking & Supplies: Private AUWR

This database provides an inventory of known locations that are involved in the scrap metal, automobile wrecking/recycling, and automobile parts & supplies industry. Information is provided on the company name, location and business type.

Government Publication Date: 1999-Jun 30, 2020

Borehole: Provincial BORE

A borehole is the generalized term for any narrow shaft drilled in the ground, either vertically or horizontally. The information here includes geotechnical investigations or environmental site assessments, mineral exploration, or as a pilot hole for installing piers or underground utilities. Information is from many sources such as the Ministry of Transportation (MTO) boreholes from engineering reports and projects from the 1950 to 1990's in Southern Ontario. Boreholes from the Ontario Geological Survey (OGS) including The Urban Geology Analysis Information System (UGAIS) and the York Peel Durham Toronto (YPDT) database of the Conservation Authority Moraine Coalition. This database will include fields such as location, stratigraphy, depth, elevation, year drilled, etc. For all water well data or oil and gas well data for Ontario please refer to WWIS and OOGW.

Government Publication Date: 1875-Jul 2018

Certificates of Approval: Provincial CA

This database contains the following types of approvals: Air & Noise, Industrial Sewage, Municipal & Private Sewage, Waste Management Systems and Renewable Energy Approvals. The MOE in Ontario states that any facility that releases emissions to the atmosphere, discharges contaminants to ground or surface water, provides potable water supplies, or stores, transports or disposes of waste, must have a Certificate of Approval before it can operate lawfully. Fields include approval number, business name, address, approval date, approval type and status. This database will no longer be updated, as CofA's have been replaced by either Environmental Activity and Sector Registry (EASR) or Environmental Compliance Approval (ECA). Please refer to those individual databases for any information after Oct.31, 2011.

Government Publication Date: 1985-Oct 30, 2011*

Dry Cleaning Facilities: Federal CDRY

List of dry cleaning facilities made available by Environment and Climate Change Canada. Environment and Climate Change Canada's Tetrachloroethylene (Use in Dry Cleaning and Reporting Requirements) Regulations (SOR/2003-79) are intended to reduce releases of tetrachloroethylene to the environment from dry cleaning facilities.
Environment and Climate Change Canada cites the coronavirus pandemic as an explanation for delays in releasing data pursuant to requests.

Government Publication Date: Jan 2004-Dec 2017

Commercial Fuel Oil Tanks: Provincial CFOT

Locations of commercial underground fuel oil tanks. This is not a comprehensive or complete inventory of commercial fuel tanks in the province; this listing is a copy of records of registered commercial underground fuel oil tanks obtained under Access to Public Information.
Note that the following types of tanks do not require registration: waste oil tanks in apartments, office buildings, residences, etc.; aboveground gas or diesel tanks. Records are not verified for accuracy or completeness.

Government Publication Date: Jul 31, 2020

Chemical Manufacturers and Distributors: Private CHEM

This database includes information from both a one time study conducted in 1992 and private source and is a listing of facilities that manufacture or distribute chemicals. The production of these chemical substances may involve one or more chemical reactions and/or chemical separation processes (i.e. fractionation, solvent extraction, crystallization, etc.).

Government Publication Date: 1999-Jan 31, 2020

Chemical Register: Private CHM

This database includes a listing of locations of facilities within the Province or Territory that either manufacture and/or distributes chemicals.

Government Publication Date: 1999-Jun 30, 2020

Compressed Natural Gas Stations: Private CNG

Canada has a network of public access compressed natural gas (CNG) refuelling stations. These stations dispense natural gas in compressed form at 3,000 pounds per square inch (psi), the pressure which is allowed within the current Canadian codes and standards. The majority of natural gas refuelling is located at existing retail gasoline that have a separate refuelling island for natural gas. This list of stations is made available by the Canadian Natural Gas Vehicle Alliance.

Government Publication Date: Dec 2012 - Sep 2020

Inventory of Coal Gasification Plants and Coal Tar Sites: Provincial COAL

This inventory includes both the "Inventory of Coal Gasification Plant Waste Sites in Ontario-April 1987" and the Inventory of Industrial Sites Producing or Using Coal Tar and Related Tars in Ontario-November 1988) collected by the MOE. It identifies industrial sites that produced and continue to produce or use coal tar and other related tars. Detailed information is available and includes: facility type, size, land use, information on adjoining properties, soil condition, site operators/occupants, site description, potential environmental impacts and historic maps available. This was a one-time inventory.*

Government Publication Date: Apr 1987 and Nov 1988*

Compliance and Convictions: Provincial CONV

This database summarizes the fines and convictions handed down by the Ontario courts beginning in 1989. Companies and individuals named here have been found guilty of environmental offenses in Ontario courts of law.

Government Publication Date: 1989-Dec 2019

Certificates of Property Use: Provincial CPU

This is a subset taken from Ontario's Environmental Registry (EBR) database. It will include all CPU's on the registry such as (EPA s. 168.6) - Certificate of Property Use.

Government Publication Date: 1994-Oct 31, 2020

Drill Hole Database: Provincial DRL

The Ontario Drill Hole Database contains information on more than 113,000 percussion, overburden, sonic and diamond drill holes from assessment files on record with the department of Mines and Minerals. Please note that limited data is available for southern Ontario, as it was the last area to be completed. The database was created when surveys submitted to the Ministry were converted in the Assessment File Research Image Database (AFRI) project. However, the degree of accuracy (coordinates) as to the exact location of drill holes is dependent upon the source document submitted to the MNDM. Levels of accuracy used to locate holes are: centering on the mining claim; a sketch of the mining claim; a 1:50,000 map; a detailed company map; or from submitted a "Report of Work".

Government Publication Date: 1886 - Sep 2019

Delisted Fuel Tanks: Provincial DTNK

List of fuel storage tank sites that were once found in - and have since been removed from - the list of fuel storage tanks made available by the regulatory agency under Access to Public Information.

Government Publication Date: Jul 31, 2020

Environmental Activity and Sector Registry: Provincial EASR

On October 31, 2011, a smarter, faster environmental approvals system came into effect in Ontario. The EASR allows businesses to register certain activities with the ministry, rather than apply for an approval. The registry is available for common systems and processes, to which preset rules of operation can be applied. The EASR is currently available for: heating systems, standby power systems and automotive refinishing. Businesses whose activities aren't subject to the EASR may apply for an ECA (Environmental Compliance Approval), Please see our ECA database.

Government Publication Date: Oct 2011-Oct 31, 2020

Environmental Registry: Provincial EBR

The Environmental Registry lists proposals, decisions and exceptions regarding policies, Acts, instruments, or regulations that could significantly affect the environment. Through the Registry, thirteen provincial ministries notify the public of upcoming proposals and invite their comments. For example, if a local business is requesting a permit, license, or certificate of approval to release substances into the air or water; these are notified on the registry. Data includes: Approval for discharge into the natural environment other than water (i.e. Air) - EPA s. 9, Approval for sewage works - OWRA s. 53(1), and EPA s. 27 - Approval for a waste disposal site. For information regarding Permit to Take Water (PTTW), Certificate of Property Use (CPU) and (ORD) Orders please refer to those individual databases.

Government Publication Date: 1994-Oct 31, 2020

Environmental Compliance Approval: Provincial ECA

On October 31, 2011, a smarter, faster environmental approvals system came into effect in Ontario. In the past, a business had to apply for multiple approvals (known as certificates of approval) for individual processes and pieces of equipment. Today, a business either registers itself, or applies for a single approval, depending on the types of activities it conducts. Businesses whose activities aren't subject to the EASR may apply for an ECA. A single ECA addresses all of a business's emissions, discharges and wastes. Separate approvals for air, noise and waste are no longer required. This database will also include Renewable Energy Approvals. For certificates of approval prior to Nov 1st, 2011, please refer to the CA database. For all Waste Disposal Sites please refer to the WDS database.

Government Publication Date: Oct 2011-Oct 31, 2020

Environmental Effects Monitoring: Federal EEM

The Environmental Effects Monitoring program assesses the effects of effluent from industrial or other sources on fish, fish habitat and human usage of fisheries resources. Since 1992, pulp and paper mills have been required to conduct EEM studies under the Pulp and Paper Effluent Regulations. This database provides information on the mill name, geographical location and sub-lethal toxicity data.

Government Publication Date: 1992-2007*

ERIS Historical Searches: Private EHS

ERIS has compiled a database of all environmental risk reports completed since March 1999. Available fields for this database include: site location, date of report, type of report, and search radius. As per all other databases, the ERIS database can be referenced on both the map and "Statistical Profile" page.

Government Publication Date: 1999-Jul 31, 2020

Environmental Issues Inventory System: Federal EIIS

The Environmental Issues Inventory System was developed through the implementation of the Environmental Issues and Remediation Plan. This plan was established to determine the location and severity of contaminated sites on inhabited First Nation reserves, and where necessary, to remediate those that posed a risk to health and safety; and to prevent future environmental problems. The EIIS provides information on the reserve under investigation, inventory number, name of site, environmental issue, site action (Remediation, Site Assessment), and date investigation completed.

Government Publication Date: 1992-2001*

Emergency Management Historical Event: Provincial EMHE

List of locations of historical occurrences of emergency events, including those assigned to the Ministry of Natural Resources by Order-In-Council (OIC) under the Emergency Management and Civil Protection Act, as well as events where MNR provided requested emergency response assistance. Many of these events will have involved community evacuations, significant structural loss, and/or involvement of MNR emergency response staff. These events fall into one of ten (10) type categories: Dam Failure; Drought / Low Water; Erosion; Flood; Forest Fire; Soil and Bedrock Instability; Petroleum Resource Center Event, EMO Requested Assistance, Continuity of Operations Event, Other Requested Assistance. EMHE record details are reproduced by ERIS under License with the Ontario Ministry of Natural Resources © Queen's Printer for Ontario, 2017.

Government Publication Date: Dec 31, 2016

Environmental Penalty Annual Report: Provincial EPAR

This database contains data from Ontario's annual environmental penalty report published by the Ministry of the Environment and Climate Change. These reports provide information on environmental penalties for land or water violations issued to companies in one of the nine industrial sectors covered by the Municipal Industrial Strategy for Abatement (MISA) regulations.

Government Publication Date: Jan 1, 2011 - Dec 31, 2019

List of Expired Fuels Safety Facilities: Provincial EXP

List of facilities and tanks for which there was once a fuel registration. This is not a comprehensive or complete inventory of expired tanks/tank facilities in the province; this listing is a copy of previously registered tanks and facilities obtained under Access to Public Information. Includes private fuel outlets, bulk plants, fuel oil tanks, gasoline stations, marinas, propane filling stations, liquid fuel tanks, piping systems, etc; includes tanks which have been removed from the ground.
Notes: registration was not required for private fuel underground/aboveground storage tanks prior to January 1990, nor for furnace oil tanks prior to May 1, 2002; registration is not required for waste oil tanks in apartments, office buildings, residences, etc., or aboveground gas or diesel tanks. Records are not verified for accuracy or completeness.

Government Publication Date: Jul 31, 2020

Federal Convictions: Federal FCON

Environment Canada maintains a database referred to as the "Environmental Registry" that details prosecutions under the Canadian Environmental Protection Act (CEPA) and the Fisheries Act (FA). Information is provided on the company name, location, charge date, offence and penalty.

Government Publication Date: 1988-Jun 2007*

Contaminated Sites on Federal Land: Federal FCS

The Federal Contaminated Sites Inventory includes information on known federal contaminated sites under the custodianship of departments, agencies and consolidated Crown corporations as well as those that are being or have been investigated to determine whether they have contamination arising from past use that could pose a risk to human health or the environment. The inventory also includes non-federal contaminated sites for which the Government of Canada has accepted some or all financial responsibility. It does not include sites where contamination has been caused by, and which are under the control of, enterprise Crown corporations, private individuals, firms or other levels of government. Includes fire training sites and sites at which Per- and Polyfluoroalkyl Substances (PFAS) are a concern.

Government Publication Date: Jun 2000-Sep 2020

Fisheries & Oceans Fuel Tanks: Federal FOFT

Fisheries & Oceans Canada maintains an inventory of aboveground & underground fuel storage tanks located on Fisheries & Oceans property or controlled by DFO. Our inventory provides information on the site name, location, tank owner, tank operator, facility type, storage tank location, tank contents & capacity, and date of tank installation.

Government Publication Date: 1964-Sep 2019

Federal Identification Registry for Storage Tank Systems (FIRSTS): Federal FRST

A list of federally regulated Storage tanks from the Federal Identification Registry for Storage Tank Systems (FIRSTS). FIRSTS is Environment and Climate Change Canada's database of storage tank systems subject to the Storage Tank for Petroleum Products and Allied Petroleum Products Regulations. The main objective of the Regulations is to prevent soil and groundwater contamination from storage tank systems located on federal and aboriginal lands. Storage tank systems that do not have a valid identification number displayed in a readily visible location on or near the storage tank system may be refused product delivery.

Government Publication Date: May 31, 2018

Fuel Storage Tank: Provincial FST

List of registered private and retail fuel storage tanks. This is not a comprehensive or complete inventory of private and retail fuel storage tanks in the province; this listing is a copy of registered private and retail fuel storage tanks, obtained under Access to Public Information.
Notes: registration was not required for private fuel underground/aboveground storage tanks prior to January 1990, nor for furnace oil tanks prior to May 1, 2002; registration is not required for waste oil tanks in apartments, office buildings, residences, etc., or aboveground gas or diesel tanks. Records are not verified for accuracy or completeness.

Government Publication Date: Jul 31, 2020

Fuel Storage Tank - Historic: Provincial FSTH

The Fuels Safety Branch of the Ontario Ministry of Consumer and Commercial Relations maintained a database of all registered private fuel storage tanks. Public records of private fuel storage tanks are only available since the registration became effective in September 1989. This information is now collected by the Technical Standards and Safety Authority.

Government Publication Date: Pre-Jan 2010*

Ontario Regulation 347 Waste Generators Summary: Provincial GEN

Regulation 347 of the Ontario EPA defines a waste generation site as any site, equipment and/or operation involved in the production, collection, handling and/or storage of regulated wastes. A generator of regulated waste is required to register the waste generation site and each waste produced, collected, handled, or stored at the site. This database contains the registration number, company name and address of registered generators including the types of hazardous wastes generated. It includes data on waste generating facilities such as: drycleaners, waste treatment and disposal facilities, machine shops, electric power distribution etc. This information is a summary of all years from 1986 including the most currently available data. Some records may contain, within the company name, the phrase "See & Use..." followed by a series of letters and numbers. This occurs when one company is amalgamated with or taken over by another registered company. The number listed as "See & Use", refers to the new ownership and the other identification number refers to the original ownership. This phrase serves as a link between the 2 companies until operations have been fully transferred.

Government Publication Date: 1986-Jul 31, 2020

Greenhouse Gas Emissions from Large Facilities: Federal GHG

List of greenhouse gas emissions from large facilities made available by Environment Canada. Greenhouse gas emissions in kilotonnes of carbon dioxide equivalents (kt CO2 eq).

Government Publication Date: 2013-Dec 2018

TSSA Historic Incidents: Provincial HINC

List of historic incidences of spills and leaks of diesel, fuel oil, gasoline, natural gas, propane, and hydrogen recorded by the TSSA in their previous incident tracking system. The TSSA's Fuels Safety Program administers the Technical Standards & Safety Act 2000, providing fuel-related safety services associated with the safe transportation, storage, handling and use of fuels such as gasoline, diesel, propane, natural gas and hydrogen. Under this Act, the TSSA regulates fuel suppliers, storage facilities, transport trucks, pipelines, contractors and equipment or appliances that use fuels. Records are not verified for accuracy or completeness. This is not a comprehensive or complete inventory of historical fuel spills and leaks in the province. This listing is a copy of the data captured at one moment in time and is hence limited by the record date provided here.

Government Publication Date: 2006-June 2009*

Indian & Northern Affairs Fuel Tanks: Federal IAFT

The Department of Indian & Northern Affairs Canada (INAC) maintains an inventory of aboveground & underground fuel storage tanks located on both federal and crown land. Our inventory provides information on the reserve name, location, facility type, site/facility name, tank type, material & ID number, tank contents & capacity, and date of tank installation.

Government Publication Date: 1950-Aug 2003*

Fuel Oil Spills and Leaks: Provincial INC

Listing of spills and leaks of diesel, fuel oil, gasoline, natural gas, propane, and hydrogen reported to the Spills Action Centre (SAC). This is not a comprehensive or complete inventory of fuel-related leaks, spills, and incidents in the province; this listing in a copy of incidents reported to the SAC, obtained under Access to Public Information. Includes incidents from fuel-related hazards such as spills, fires, and explosions. Records are not verified for accuracy or completeness.

Government Publication Date: Jul 31, 2020

Landfill Inventory Management Ontario: Provincial LIMO

The Landfill Inventory Management Ontario (LIMO) database is updated every year, as the Ministry of the Environment, Conservation and Parks compiles new and updated information. Includes small and large landfills currently operating as well as those which are closed and historic. Operators of larger landfills provide landfill information for the previous operating year to the ministry for LIMO including: estimated amount of total waste received, landfill capacity, estimated total remaining landfill capacity, fill rates, engineering designs, reporting and monitoring details, size of location, service area, approved waste types, leachate of site treatment, contaminant attenuation zone and more. The small landfills include information such as site owner, site location and certificate of approval # and status.

Government Publication Date: Feb 28, 2019

Canadian Mine Locations: Private MINE

This information is collected from the Canadian & American Mines Handbook. The Mines database is a national database that provides over 290 listings on mines (listed as public companies) dealing primarily with precious metals and hard rocks. Listed are mines that are currently in operation, closed, suspended, or are still being developed (advanced projects). Their locations are provided as geographic coordinates (x, y and/or longitude, latitude). As of 2002, data pertaining to Canadian smelters and refineries has been appended to this database.

Government Publication Date: 1998-2009*

Mineral Occurrences: Provincial MNR

In the early 70's, the Ministry of Northern Development and Mines created an inventory of approximately 19,000 mineral occurrences in Ontario, in regard to metallic and industrial minerals, as well as some information on building stones and aggregate deposits. Please note that the "Horizontal Positional Accuracy" is approximately +/- 200 m. Many reference elements for each record were derived from field sketches using pace or chain/tape measurements against claim posts or topographic features in the area. The primary limiting factor for the level of positional accuracy is the scale of the source material. The testing of horizontal accuracy of the source materials was accomplished by comparing the plan metric (X and Y) coordinates of that point with the coordinates of the same point as defined from a source of higher accuracy.

Government Publication Date: 1846-Jan 2020

National Analysis of Trends in Emergencies System (NATES): Federal NATE

In 1974 Environment Canada established the National Analysis of Trends in Emergencies System (NATES) database, for the voluntary reporting of significant spill incidents. The data was to be used to assist in directing the work of the emergencies program. NATES ran from 1974 to 1994. Extensive information is available within this database including company names, place where the spill occurred, date of spill, cause, reason and source of spill, damage incurred, and amount, concentration, and volume of materials released.

Government Publication Date: 1974-1994*

Non-Compliance Reports: Provincial NCPL

The Ministry of the Environment provides information about non-compliant discharges of contaminants to air and water that exceed legal allowable limits, from regulated industrial and municipal facilities. A reported non-compliance failure may be in regard to a Control Order, Certificate of Approval, Sectoral Regulation or specific regulation/act.

Government Publication Date: Dec 31, 2018

National Defense & Canadian Forces Fuel Tanks: Federal NDFT

The Department of National Defense and the Canadian Forces maintains an inventory of all aboveground & underground fuel storage tanks located on DND lands. Our inventory provides information on the base name, location, tank type & capacity, tank contents, tank class, date of tank installation, date tank last used, and status of tank as of May 2001. This database will no longer be updated due to the new National Security protocols which have prohibited any release of this database.

Government Publication Date: Up to May 2001*

National Defense & Canadian Forces Spills: Federal NDSP

The Department of National Defense and the Canadian Forces maintains an inventory of spills to land and water. All spill sites have been classified under the "Transportation of Dangerous Goods Act - 1992". Our inventory provides information on the facility name, location, spill ID #, spill date, type of spill, as well as the quantity of substance spilled & recovered.

Government Publication Date: Mar 1999-Apr 2018

National Defence & Canadian Forces Waste Disposal Sites: Federal NDWD

The Department of National Defence and the Canadian Forces maintains an inventory of waste disposal sites located on DND lands. Where available, our inventory provides information on the base name, location, type of waste received, area of site, depth of site, year site opened/closed and status.

Government Publication Date: 2001-Apr 2007*

National Energy Board Pipeline Incidents: Federal NEBI

Locations of pipeline incidents from 2008 to present, made available by the Canada Energy Regulator (CER) - previously the National Energy Board (NEB). Includes incidents reported under the Onshore Pipeline Regulations and the Processing Plant Regulations related to pipelines under federal jurisdiction, does not include incident data related to pipelines under provincial or territorial jurisdiction.

Government Publication Date: 2008-Mar 31, 2020

National Energy Board Wells: Federal NEBP

The NEBW database contains information on onshore & offshore oil and gas wells that are outside provincial jurisdiction(s) and are thereby regulated by the National Energy Board. Data is provided regarding the operator, well name, well ID No./UWI, status, classification, well depth, spud and release date.

Government Publication Date: 1920-Feb 2003*

National Environmental Emergencies System (NEES): Federal NEES

In 2000, the Emergencies program implemented NEES, a reporting system for spills of hazardous substances. For the most part, this system only captured data from the Atlantic Provinces, some from Quebec and Ontario and a portion from British Columbia. Data for Alberta, Saskatchewan, Manitoba and the Territories was not captured. However, NEES is also a repository for previous Environment Canada spill datasets. NEES is composed of the historic datasets ' or Trends ' which dates from approximately 1974 to present. NEES Trends is a compilation of historic databases, which were merged and includes data from NATES (National Analysis of Trends in Emergencies System), ARTS (Atlantic Regional Trends System), and NEES. In 2001, the Emergencies Program determined that variations in reporting regimes and requirements between federal and provincial agencies made national spill reporting and trend analysis difficult to achieve. As a consequence, the department has focused efforts on capturing data on spills of substances which fall under its legislative authority only (CEPA and FA). As such, the NEES database will be decommissioned in December 2004.

Government Publication Date: 1974-2003*

National PCB Inventory: Federal NPCB

Environment Canada's National PCB inventory includes information on in-use PCB containing equipment in Canada including federal, provincial and private facilities. Federal out-of-service PCB containing equipment and PCB waste owned by the federal government or by federally regulated industries such as airlines, railway companies, broadcasting companies, telephone and telecommunications companies, pipeline companies, etc. are also listed. Although it is not Environment Canada's mandate to collect data on non-federal PCB waste, the National PCB inventory includes some information on provincial and private PCB waste and storage sites. Some addresses provided may be Head Office addresses and are not necessarily the location of where the waste is being used or stored.

Government Publication Date: 1988-2008*

National Pollutant Release Inventory: Federal NPRI

Environment Canada has defined the National Pollutant Release Inventory ("NPRI") as a federal government initiative designed to collect comprehensive national data regarding releases to air, water, or land, and waste transfers for recycling for more than 300 listed substances.

Government Publication Date: 1993-May 2017

Oil and Gas Wells: Private OGWE

The Nickle's Energy Group (publisher of the Daily Oil Bulletin) collects information on drilling activity including operator and well statistics. The well information database includes name, location, class, status and depth. The main Nickle's database is updated on a daily basis, however, this database is updated on a monthly basis. More information is available at www.nickles.com.

Government Publication Date: 1988-Aug 31, 2020

Ontario Oil and Gas Wells: Provincial OOGW

In 1998, the MNR handed over to the Ontario Oil, Gas and Salt Resources Corporation, the responsibility of maintaining a database of oil and gas wells drilled in Ontario. The OGSR Library has over 20,000+ wells in their database. Information available for all wells in the ERIS database include well owner/operator, location, permit issue date, and well cap date, license No., status, depth and the primary target (rock unit) of the well being drilled. All geology/stratigraphy table information, plus all water table information is also provide for each well record.

Government Publication Date: 1800-Jun 2020

Inventory of PCB Storage Sites: Provincial OPCB

The Ontario Ministry of Environment, Waste Management Branch, maintains an inventory of PCB storage sites within the province. Ontario Regulation 11/82 (Waste Management - PCB) and Regulation 347 (Generator Waste Management) under the Ontario EPA requires the registration of inactive PCB storage equipment and/or disposal sites of PCB waste with the Ontario Ministry of Environment. This database contains information on: 1) waste quantities; 2) major and minor sites storing liquid or solid waste; and 3) a waste storage inventory.

Government Publication Date: 1987-Oct 2004; 2012-Dec 2013

Orders: Provincial ORD

This is a subset taken from Ontario's Environmental Registry (EBR) database. It will include all Orders on the registry such as (EPA s. 17) - Order for remedial work, (EPA s. 18) - Order for preventative measures, (EPA s. 43) - Order for removal of waste and restoration of site, (EPA s. 44) - Order for conformity with Act for waste disposal sites, (EPA s. 136) - Order for performance of environmental measures.

Government Publication Date: 1994-Oct 31, 2020

Canadian Pulp and Paper: Private PAP

This information is part of the Pulp and Paper Canada Directory. The Directory provides a comprehensive listing of the locations of pulp and paper mills and the products that they produce.

Government Publication Date: 1999, 2002, 2004, 2005, 2009-2014

Parks Canada Fuel Storage Tanks: Federal PCFT

Canadian Heritage maintains an inventory of known fuel storage tanks operated by Parks Canada, in both National Parks and at National Historic Sites. The database details information on site name, location, tank install/removal date, capacity, fuel type, facility type, tank design and owner/operator.

Government Publication Date: 1920-Jan 2005*

Pesticide Register: Provincial PES

The Ontario Ministry of the Environment and Climate Change maintains a database of licensed operators and vendors of registered pesticides.

Government Publication Date: Oct 2011-Oct 31, 2020

Pipeline Incidents: Provincial PINC

List of pipeline incidents (strikes, leaks, spills). This is not a comprehensive or complete inventory of pipeline incidents in the province; this listing in an historical copy of records previously obtained under Access to Public Information. Records are not verified for accuracy or completeness.

Government Publication Date: Oct 31, 2020

Private and Retail Fuel Storage Tanks: Provincial PRT

The Fuels Safety Branch of the Ontario Ministry of Consumer and Commercial Relations maintained a database of all registered private fuel storage tanks and licensed retail fuel outlets. This database includes an inventory of locations that have gasoline, oil, waste oil, natural gas and/or propane storage tanks on their property. The MCCR no longer collects this information. This information is now collected by the Technical Standards and Safety Authority (TSSA).

Government Publication Date: 1989-1996*

Permit to Take Water: Provincial PTTW

This is a subset taken from Ontario's Environmental Registry (EBR) database. It will include all PTTW's on the registry such as OWRA s. 34 - Permit to take water.

Government Publication Date: 1994-Oct 31, 2020

Ontario Regulation 347 Waste Receivers Summary: Provincial REC

Part V of the Ontario Environmental Protection Act ("EPA") regulates the disposal of regulated waste through an operating waste management system or a waste disposal site operated or used pursuant to the terms and conditions of a Certificate of Approval or a Provisional Certificate of Approval. Regulation 347 of the Ontario EPA defines a waste receiving site as any site or facility to which waste is transferred by a waste carrier. A receiver of regulated waste is required to register the waste receiving facility. This database represents registered receivers of regulated wastes, identified by registration number, company name and address, and includes receivers of waste such as: landfills, incinerators, transfer stations, PCB storage sites, sludge farms and water pollution control plants. This information is a summary of all years from 1986 including the most currently available data.

Government Publication Date: 1986-2016

Record of Site Condition: Provincial RSC

The Record of Site Condition (RSC) is part of the Ministry of the Environment's Brownfields Environmental Site Registry. Protection from environmental cleanup orders for property owners is contingent upon documentation known as a record of site condition (RSC) being filed in the Environmental Site Registry. In order to file an RSC, the property must have been properly assessed and shown to meet the soil, sediment and groundwater standards appropriate for the use (such as residential) proposed to take place on the property. The Record of Site Condition Regulation (O. Reg. 153/04) details requirements related to site assessment and clean up.
RSCs filed after July 1, 2011 will also be included as part of the new (O.Reg. 511/09).

Government Publication Date: 1997-Sept 2001, Oct 2004-Sep 2020

Retail Fuel Storage Tanks: Private RST

This database includes an inventory of retail fuel outlet locations (including marinas) that have on their property gasoline, oil, waste oil, natural gas and / or propane storage tanks.

Government Publication Date: 1999-Jun 30, 2020

Scott's Manufacturing Directory: Private SCT

Scott's Directories is a data bank containing information on over 200,000 manufacturers across Canada. Even though Scott's listings are voluntary, it is the most comprehensive database of Canadian manufacturers available. Information concerning a company's address, plant size, and main products are included in this database.

Government Publication Date: 1992-Mar 2011*

Ontario Spills: Provincial SPL

List of spills and incidents made available the Ministry of the Environment, Conservation and Parks. This database identifies information such as location (approximate), type and quantity of contaminant, date of spill, environmental impact, cause, nature of impact, etc. Information from 1988-2002 was part of the ORIS (Occurrence Reporting Information System). The SAC (Spills Action Centre) handles all spills reported in Ontario. Regulations for spills in Ontario are part of the MOE's Environmental Protection Act, Part X.
The Ministry of the Environment, Conservation and Parks cites the coronavirus pandemic as an explanation for delays in releasing data pursuant to requests.

Government Publication Date: 1988-Nov 2019

Wastewater Discharger Registration Database: Provincial SRDS

Information under this heading is combination of the following 2 programs. The Municipal/Industrial Strategy for Abatement (MISA) division of the Ontario Ministry of Environment maintained a database of all direct dischargers of toxic pollutants within nine sectors including: Electric Power Generation; Mining; Petroleum Refining; Organic Chemicals; Inorganic Chemicals; Pulp & Paper; Metal Casting; Iron & Steel; and Quarries. All sampling information is now collected and stored within the Sample Result Data Store (SRDS).

Government Publication Date: 1990-Dec 31, 2017

Anderson's Storage Tanks: Private TANK

The information provided in this database was collected by examining various historical documents, which identified the location of former storage tanks, containing substances such as fuel, water, gas, oil, and other various types of miscellaneous products. Information is available in regard to business operating at tank site, tank location, permit year, permit & installation type, no. of tanks installed & configuration and tank capacity. Data contained within this database pertains only to the city of Toronto and is not warranted to be complete, exhaustive or authoritative. The information was collected for research purposes only.

Government Publication Date: 1915-1953*

Transport Canada Fuel Storage Tanks: Federal TCFT

List of fuel storage tanks currently or previously owned or operated by Transport Canada. This inventory also includes tanks on The Pickering Lands, which refers to 7,530 hectares (18,600 acres) of land in Pickering, Markham, and Uxbridge owned by the Government of Canada since 1972; properties on this land has been leased by the government since 1975, and falls under the Site Management Policy of Transport Canada, but is administered by Public Works and Government Services Canada. This inventory provides information on the site name, location, tank age, capacity and fuel type.

Government Publication Date: 1970-Aug 2019

Variances for Abandonment of Underground Storage Tanks: Provincial VAR

Listing of variances granted for storage tank abandonment. This is not a comprehensive or complete inventory of tank abandonment variances in the province; this listing is a copy of tank abandonment variance records previously obtained under Access to Public Information. In Ontario, registered underground storage tanks must be removed within two years of disuse; if removal of a tank is not feasible, an application may be sought for a variance from this code requirement.
Records are not verified for accuracy or completeness.

Government Publication Date: Jul 31, 2020

Waste Disposal Sites - MOE CA Inventory: Provincial WDS

The Ontario Ministry of Environment, Waste Management Branch, maintains an inventory of known open (active or inactive) and closed disposal sites in the Province of Ontario. Active sites maintain a Certificate of Approval, are approved to receive and are receiving waste. Inactive sites maintain Certificate(s) of Approval but are not receiving waste. Closed sites are not receiving waste. The data contained within this database was compiled from the MOE's Certificate of Approval database. Locations of these sites may be cross-referenced to the Anderson database described under ERIS's Private Source Database section, by the CA number. All new Environmental Compliance Approvals handed out after Oct 31, 2011 for Waste Disposal Sites will still be found in this database.

Government Publication Date: Oct 2011-Oct 31, 2020

Waste Disposal Sites - MOE 1991 Historical Approval Inventory: Provincial WDSH

In June 1991, the Ontario Ministry of Environment, Waste Management Branch, published the "June 1991 Waste Disposal Site Inventory", of all known active and closed waste disposal sites as of October 30st, 1990. For each "active" site as of October 31st 1990, information is provided on site location, site/CA number, waste type, site status and site classification. For each "closed" site as of October 31st 1990, information is provided on site location, site/CA number, closure date and site classification. Locations of these sites may be cross-referenced to the Anderson database described under ERIS's Private Source Database section, by the CA number.

Government Publication Date: Up to Oct 1990*

Water Well Information System: Provincial WWIS

This database describes locations and characteristics of water wells found within Ontario in accordance with Regulation 903. It includes such information as coordinates, construction date, well depth, primary and secondary use, pump rate, static water level, well status, etc. Also included are detailed stratigraphy information, approximate depth to bedrock and the approximate depth to the water table.

Government Publication Date: Apr 30, 2020

Definitions

Database Descriptions: This section provides a detailed explanation for each database including: source, information available, time coverage, and acronyms used. They are listed in alphabetic order.

Detail Report: This is the section of the report which provides the most detail for each individual record. Records are summarized by location, starting with the project property followed by records in closest proximity.

Distance: The distance value is the distance between plotted points, not necessarily the distance between the sites' boundaries. All values are an approximation.

Direction: The direction value is the compass direction of the site in respect to the project property and/or center point of the report.

Elevation: The elevation value is taken from the location at which the records for the site address have been plotted. All values are an approximation. Source: Google Elevation API.

Executive Summary: This portion of the report is divided into 3 sections:

'Report Summary'- Displays a chart indicating how many records fall on the project property and, within the report search radii.

'Site Report Summary'-Project Property'- This section lists all the records which fall on the project property. For more details, see the 'Detail Report' section.

'Site Report Summary-Surrounding Properties'- This section summarizes all records on adjacent properties, listing them in order of proximity from the project property. For more details, see the 'Detail Report' section.

Map Key: The map key number is assigned according to closest proximity from the project property. Map Key numbers always start at #1. The project property will always have a map key of '1' if records are available. If there is a number in brackets beside the main number, this will indicate the number of records on that specific property. If there is no number in brackets, there is only one record for that property.

The symbol and colour used indicates 'elevation': the red inverted triangle will dictate 'ERIS Sites with Lower Elevation', the yellow triangle will dictate 'ERIS Sites with Higher Elevation' and the orange square will dictate 'ERIS Sites with Same Elevation.'

Unplottables: These are records that could not be mapped due to various reasons, including limited geographic information. These records may or may not be in your study area, and are included as reference.

Appendix F – City Directories

Copy Service Canada
www.lgicscanada.com
alantos@lgicscanada.com
Phone : 613 875-7387

City Directory Information Source
Polk's Halton/Peel Region, Ontario, CRISS CROSS

PROJECT NUMBER: BRM-00239423-A0	
Site Address:	90 High Street East, Mississauga, Ontario
Year: 2000	
Site Listing:	-Marville Travel -Single Tenant Residential
Adjacent Properties:	
High Street East (42-End)	-All Residential 66-High Street Ltd 80-Patriot Forge Inc 84-Charnock John A & Associates Ltd -Muriel Lee Cruises Inc 89-Deeth & Co 90-Marville Travel
Ann Street (1-30)	-All Residential

	1-Hair Salon -Milanne Convenience Store 4-Johnny Bark Tree Care 10-Home Alone Properties -Internet Pipeline 19-Service Master Franchise 26-Unity Church of Mississauga
Helen Street North (1-35)	-All Residential 8-Becker Milk Co Ltd -Daisy Mart 27-Sheridan Cleaners 29-Hair-Ation 1 Hair Design 31-Go Mart
Hurontario Street (1-1170)	-All Residential 6-Daily Convenience 10-Excalibur International Consultants Ltd 15-Gray's Lakehouse Restaurant 301-Aero Tours Inc 1175-Conshore Motors Ltd
Lakeshore Road East (92-180)	141-St Lawrence Starch Co Ltd 150-Pioneer Petroleum's 152-Tower Restaurant 158-Abacus Accounting Inc -Bank of Nova Scotia

Park Street East (40-130)	-All Residential 55-Kathy-Mar Towers 65-Dieppe Plaza Ltd 70-Cosway Cleaning Services
Rosewood Avenue (All)	-All Residential 20-Port Credit Pool
Compass Way (1-50)	-Street Not Listed
Elizabeth Street North (1-31) (Odd)	(21-31-Information Inaccessible) -All Residential
Elmwood Avenue North (2-60) (Even)	-All Residential 12-New Elmwood Rest Home 22-Elmwood Moving & Storage
Forest Avenue (1-20)	-All Residential 20-Board of Education Forest Avenue
Helene Street South (1-11)	- All Residential 8-Becker Milk Co Ltd -Daisy Mart
Port Street East (50-80) (Even)	(65-80-Information Inaccessible) -All Residential

Queen Street East (1-125)	-Information Inaccessible
St Lawrence Drive (1-28)	-Street Not Listed
Troy Street (20-42) (Even)	-Information Inaccessible
Waterside Drive (110-126)	-Street Not Listed

PROJECT NUMBER: BRM-00239423-A0	
Site Address:	90 High Street East, Mississauga, Ontario
Year: 1994	
Site Listing:	-Dana's Tailoring -Single Tenant Residential
Adjacent Properties:	
High Street East (42-end)	-All Residential 66-High Street Ltd 84-Charnock John A & Associates Ltd -Muriel Lee Cruises Inc 89-Deeth & Co
Ann Street (1-30)	-All Residential 10-Port Credit Medical Centre 19-Service Master Franchise

	26-Unity Church of Mississauga
Helen Street North (1-35)	-All Residential 8-Becker Milk Co Ltd -Daisy Mart 27-Sheridan Dry Cleaners 29-Hair-Ation 1 Hair Design
Hurontario Street (1-1170)	-All Residential 6-Onkar Convenience 10-Excalibur International Consultants Ltd 15-Gray's Lakehouse Restaurant 20-Kennedy & Assoc 1175-Conshore Motors Ltd
Lakeshore Road East (92-180)	-All Res 100-Hooper's Pharmacy 102-Beauty Salon -Seaway Fish & Chips -Seaway Restaurant -TNT International 103-Seaway Cleaners 105-Buttons Bar Inc 106-Bain E R Consultants Ltd -Bakers Journal Magazine -Canadian Coin Box Magazine -Canadian Vending MAgazine -Federal Music Education Advancement Programs

	-Kasnich Group Inc -NCC Publishing -Ontario Conservatory of Music -Sava Meat & Deli Ltd -Hickox Fine Jewellery Ltd -Caspian Custom Canvas 107-Modern Hair Styling 108-Academy of Martial Arts Port Credit 109-Shortwave Marine Electronics Ltd 110-Mississauga Life Centre -Photoline Labs Ltd -Reform Party of Canada 111-Gaylord's Flowers & Gifts -Insurance Brokers -Doerksen Medical Gas Systems Ltd 112-Port Credit Convenience Mart 113-Stepping Out Fashions 114-Digital Electric Ltd 121-Hatten & Hatten Insurance Brokers Limited 128-Middlebrook Ltd 132-Counterfeit Detector inc 136-Suisse Marmite Restaurant 141-St Lawrence Starch Co Ltd 150-Pioneer Petroleum's 152-Tower Restaurant 158-Chamberlain Construction 160-Stephenson's Rent All Centre -Port Credit

	161-Royal Canadian Air Cadets Mississauga Sqn 170-Elmwood Fruit Market -La Villa Bakery
Park Street East (40-130)	-All Residential 70-Armstrong World Industries Canada Ltd
Rosewood Avenue (All)	-All Residential 20-Port Credit Pool -Credit Valley Dramatic Society -Lions Hall
Compass Way (1-50)	-Street Not Listed
Elizabeth Street North (1-31) (Odd)	(21-31-Information Inaccessible) -All Residential 7-Benacommunications Inc.
Elmwood Avenue North (2-60) (Even)	-All Residential 12-New Elmwood Rest Home
Forest Avenue (1-20)	-All Residential 20-Board of Education Forest Avenue
Helene Street South (1-11)	-All Residential 4-Decosimo & Ford 9-Strok W & Associates Limited

	11-Hunter Winn Underwriting Management
Port Street East (50-80) (Even)	(65-80-Information Inaccessible) -All Residential
Queen Street East (1-125)	-Information Inaccessible
St Lawrence Drive (1-28)	-Street Not Listed
Troy Street (20-42) (Even)	-Information Inaccessible
Waterside Drive (110-126)	-Street Not Listed

PROJECT NUMBER: BRM-00239423-A0	
Site Address:	90 High Street East, Mississauga, Ontario
Year: 1989	
Site Listing:	-Century 21 Heritage Ltd
Adjacent Properties:	
High Street East (42-end)	-All Residential 66-Assure Home & Pet Care 84-Charnock John A & Associates Ltd -Canadian Book-Keeping Systems 90-Century 21 Heritage Ltd

Ann Street (1-30)	-All Residential 5-Andre Pierre & Assoc -Arrest A Pest 10-Port Credit Medical Centre 19-Servicemaster of Mississauga 24-Heidi's Sunshine Day Care 26-Unity Church of Mississauga
Helen Street North (1-35)	-All Residential 8-Becker Milk Co Ltd 23-Cozy Corner Cafe 27-Sheridan Dry Cleaners & Launderers 29-Hair Ation 1 Hair Design 31-Go Mart
Hurontario Street (1-1185)	-All Residential 6-T J S Variety Store 10-Excalibur International Consultants Ltd -R T Marcroft & Assoc -Techterrex Inc 15-Gray's Lakehouse Restaurant 1175-Conshore Motors Ltd
Lakeshore Road East (92-180)	-All Residential 92-Hair Salon 94-Coach House Video 96-C I Photo Graphic Services

	100-Hooper's Pharmacy 102-Dryden John Antiques -Helen's Beauty Salon -Seaway Fish & Chips 103-Seaway Cleaners -Mainstreet Graphics 105-Freddys Deli Cafe 106-Alzheimer's Society of Peel -Bakers Journal Magazine -Canadian Diabetes Association Mississauga Branch -DUltimate Cut -Erin Lea Furniture & Upholstery -Foodpath -Frontenac Marketing Ltd -Medical Office -Hunter Sleeman Brokers Ltd Insc -Money Concepts -Ontario Conservatory of Music (Studio) -Hickox Jewellers 107-Modern Hair Styling 108-The Beach House 110-Remax Realty Life Styles Inc 111-Gaylord's Flowers & Gifts -Cloud Burst Corp -Area Answering Service -Insurance Office -Doerksen Medical Gas Systems Ltd -NRS Realty Relocations Inc

	-PRN Professional Registered Nursing Services -Superb Snowploughing 112-Port Credit Convenience Mart 113-D'Arcy's Distinctive Fashions 114-Petro-Canada Car Wash 115-Tomorrow's Heirlooms 120-Hair Salon 121-Hatten & Hatten Insurance Brokers Limited -Cadet Cleaners 128-Middlebrook Ltd 132-Golden Gate Clothing Store Ltd 136-Suisse Marmite Restaurant 141-St Lawrence Starch Co Ltd 150-Pioneer Petroleum's -Promacon Marketing Consultants Ltd 152-Tower Restaurant 158-Beaver Gas Bar 160-Auto Safety Centre -Wee Rent It Ltd 161-Mississauga Royal Canadian Air Cadets 170-Elmwood Fruit Market -Elmwood Meat Market -La Ville Bakery Ltd
Park Street East (40-130)	-All Residential 55-Lawn Art Landscaping 65-Clear Cut Displays 78-Walker Exploration Ltd

	95-Port Credit Lawn Bowling Club
Rosewood Avenue (All)	-All Residential 20-Port Credit Pool -Lions Club Pool
Compass Way (1-50)	-Street Not Listed
Elizabeth Street North (1-31) (Odd)	(21-31-Information Inaccessible) -All Residential
Elmwood Avenue North (2-60) (Even)	-All Residential 12-New Elmwood Rest Home
Forest Avenue (1-20)	-All Residential 20-Board of Education Forest Avenue
Helene Street South (1-11)	-All Residential 7-R B Bookeeping Service 9-Strok W & Associates Limited 11-Alctron Consultants Ltd
Port Street East (50-80) (Even)	(65-80-Information Inaccessible) -All Residential 50-Stafford-Haensli Architects
Queen Street East (1-125)	-Information Inaccessible

St Lawrence Drive (1-28)	-Street Not Listed
Troy Street (20-42) (Even)	-Information Inaccessible
Waterside Drive (110-126)	-Street Not Listed

PROJECT NUMBER: BRM-00239423-A0	
Site Address:	90 High Street East, Mississauga, Ontario
Year: 1984	
Site Listing:	-Century 21 Heritage Ltd
Adjacent Properties:	
High Street East (42-end)	-All Residential 66-Mathew Bender & Co Inc -Sixty Six High Street Ltd 84-Deem Management Services 90-Century 21 Heritage Ltd
Ann Street (1-30)	-All Residential 5-Advanced Roofing Limited 9-Moon-Matz & Associates 10-Port Credit Medical Centre 19-Hetherington School of Dance

	24-Child's World Day Nursery
Helen Street North (1-35)	-All Residential 7-Wilson Corporate Forms Inc 8-Becker Milk Co Ltd 23-Century Burger 25-Luciano M Enterprises Inc 27-Sheridan Dry Cleaners & Launderers 29-Hair Ation 1 Hair Design 31-Go Mart
Hurontario Street (1-1185)	-All Residential 6-T J S Variety Store 10-Excalibur International Consultants Ltd -R T Marcroft & Assoc -Techterrex Inc 15-Gray's Lakehouse Restaurant 20-Ternoway FJ & Assoc Ltd 1175-Burton's Norm Service
Lakeshore Road East (92-180)	-All Residential 92-Hair Salon 94-Coach House Video 96-C I Photo Graphic Services 100-Hooper's Pharmacy 101-Freddy's Deli Cafe 102-Captain's Daughters Ltd -Hall J Mac D Inc P Eng

	-Helen’s Beauty Salon -Seaway Fish & Chips 103-Seaway Cleaners 106-Bakers Journal Magazine -Erin Lea Furniture & Upholstery -Medical Offices -Household Realty Corporation Ltd -Hunter Sleeman Brokers Ltd Insc -Morgan PJ Assoc -Mortgage Update Line -Ontario Conservatory of Music -Oremus International Christian Soc for World Peace -Rocco’s Hairstyling Ltd -Tarasick & Starr 107-Modern Hair Styling 110-Guaranty Trust Realtor -Port Credit Diet Centre 111-Gaylord’s Flowers & Gifts -Medical Gas Systems Testing Ltd -Port Credit Answering Serv Div Tel Page 112-Allen Wright Psychic Centre Inc -Port Credit Convenience Mart 113-D’Arcy’s Distinctive Fashions 114-BP Canada Car Wash 115-Orientations -Tomorrow’s Heirlooms 120-Hair Salon 121-Hatten & Hatten Insurance Brokers Limited

	-Cadet Cleaners 128-Middlebrook Ltd 132-Golden Gate Clothing Store Ltd 136-Suisse Marmite Restaurant 141-St Lawrence Starch Co Ltd 150-Pioneer Petroleum's -Promacon Marketing Consultants Ltd 152-Tower Restaurant 155-West FL 160-Auto Safety Centre -Port Credit Business Association -Wee Rent It Ltd 170-Elmwood Fruit Market -Elmwood Meat Market
Park Street East (40-130)	-All Residential 55-Kilderkin Investment Rental Ofc 66-Clear Cut Displays
Rosewood Avenue (All)	-All Residential 20-City of Mississauga Community Centres -Credit Valley Dramatic Society
Compass Way (1-50)	-Street Not Listed
Elizabeth Street North (1-31) (Odd)	(21-31-Information Inaccessible) -All Residential 7-Cash Canada Woven Labels

Elmwood Avenue North (2-60) (Even)	-All Residential 12-Piller Gordon Inc
Forest Avenue (1-20)	-All Residential 20-Board of Education Forest Avenue
Helene Street South (1-11)	-All Residential 7-R B Bookeeping Service 9-Strok W & Associates Limited 11-Alctron Consultants Ltd
Port Street East (50-80) (Even)	(65-80-Information Inaccessible) -All Residential 50-Stafford-Haensli Architects
Queen Street East (1-125)	-Information Inaccessible
St Lawrence Drive (1-28)	-Street Not Listed
Troy Street (20-42) (Even)	-Information Inaccessible
Waterside Drive (110-126)	-Street Not Listed

PROJECT NUMBER: BRM-00239423-A0	
Site Address:	90 High Street East, Mississauga, Ontario

Year: 1977/78	
Site Listing:	-Single Tenant Residential
Adjacent Properties:	
High Street East (42-end)	-All Residential 72-Highlene Building Copr Ltd
Ann Street (1-30)	-All Residential 10-Port Credit Medical Centre
Helen Street North (1-35)	-All Residential 8-Becker Milk Co Ltd 27-Kwik Kleen Dry Cleaners 31-Go Mart
Hurontario Street (1-1185)	-All Residential 10-Young & Biggin Ltd 15-Meals on Wheels -Red Cross South Peel Branch 60-Mississauga Home Centre Ltd -Thomson Lumber & Building Materials Ltd
Lakeshore Road East (92-180)	-All Residential 92-Hair Salon 94-Coach House Video

	96-C I Photo Graphic Services 100-Hooper's LJ Pharmacy Ltd 102-Captains Daughter -Helen's Beauty Salon -Seaway Fish & Chips -Seaway Restrnt 103-Seaway Cleaners 106-Cox Engineering -Crawford WT Counselling Ltd -Elektro Marin -Medical Office -Legal Office -Household Finance Corp of Canada -Household Realty Corporation Ltd -Hunter Sleeman Agencies Ltd Insc -Morgan PJ Associates -Ontario Conservatory of Music -Rocco's Hairstyling LTd -Starr & Tarasick -What's Your Thing 107-Modern Hair Styling 108-Saveway Shoes Ltd 111-Able Carpet Cleaning -Area Answering Service -Insurance Agencies -Gaylords Flower Shop Ltd 112-Parsons Taylor Ltd 113-Lady Grace House of Fashion

	114-B P Car Wash 115-Tomorrow's Heirlooms 117-Hair Salon 120-Bob's Jug Milk & Delicatessen 121-Baltimore Aircoil of Canada Ltd 128-Middlebrook Ltd 132-D'Arcy's Distinctive Fashions 136-Suisse Marmite Restaurant 141-St Lawrence Starch Co Ltd 150-Pioneer Gas & Wash Centre -R & L Auto Glazing 152-Tower Restaurant 158-Green Scene Ltd 160-G&M Automotive Service Centre Perma Shine -Wee Rent It
Park Street East (40-130)	-All Residential 65-Clear Cut Displays 79-ABC Maintenance
Rosewood Avenue (All)	-All Residential 20-Lions Club of Credit Valley -The Lions Club Swimming Pool -Lions Hall
Compass Way (1-50)	-Street Not Listed
Elizabeth Street North (1-31) (Odd)	(21-31-Information Inaccessible)

	-All Residential 7-Credit Valley Landscaping
Elmwood Avenue North (2-60) (Even)	-All Residential
Forest Avenue (1-20)	-All Residential
Helene Street South (1-11)	-All Residential 9-Strok W & Associates Limited 11-Alctron Consultants Ltd
Port Street East (50-80) (Even)	(65-80-Information Inaccessible) -All Residential 50-Stafford-Haensli Architects
Queen Street East (1-125)	-Information Inaccessible
St Lawrence Drive (1-28)	-Street Not Listed
Troy Street (20-42) (Even)	-Information Inaccessible
Waterside Drive (110-126)	-Street Not Listed

PROJECT NUMBER: BRM-00239423-A0	
Site Address:	90 High Street East, Mississauga, Ontario
Year: 1972/73	

Site Listing:	-Single Tenant Residential
Adjacent Properties:	
High Street East (42-end)	-All Residential 69-Futuri Co Ltd
Ann Street (1-30)	-All Residential
Helen Street North (1-35)	-All Residential 25-Century Park Plaza 27-Kwik Kleen Dry Cleaners 29-Century Park Coiffure 31-Go Mart
Hurontario Street (1-1185)	-All Residential 10-Young & Biggin Ltd 15-Children's Aid Society -Red Cross South Peel Branch 60-Thomson Building Supplies 1175-Burtons Reliance Service
Lakeshore Road East (92-180)	-All Residential 95-Cunningham Real Estate 96-Hickox Jewlrs 100-Hooper's LJ Pharmacy Ltd 102-Avery Dan

	-Captains Daughter -Helen’s Beauty Salon -Holiday Cleaners -Seaway Fish and Chips -Seaway Restaurant -Waubaushene Navigation Ltd 103-Seaway Cleaners 105-Port Credit Dairy Bar 106-Canadian Mink Breeders -Conservatory of Music -Household Finance Corp of Canada -Hunter Sleeman Agenccies Ltd Insc -Inlac Credit Corp Ltd -Medical Offices -Reoch Steamship Co Ltd -Rocco’s Hairstyling LTd -Saveway Shoes Ltd -Slavens Paul REal Estate -We Sit Better -Westdale Shipping Ltd 107-Modern Hair Styling 111-Davis JW Insce Co -Gaylords Flower Shop Ltd -Paper Machine Components Inc -Medical Office 113-Edee’s Fashions 114-B P Oil Limited -Shering’s Garage

	-Village Motors 117-Hair Salon 120-Hair Salon 121-Baltimore Aircoil of Canada Ltd 128-Middlebrook Ltd 136-Huron Place 141-St Lawrence Starch Co Ltd -Steen Mechanical Contractors 150-Pioneer Gas & Wash Centre 152-Tower Restaurant 158-Green Scene Ltd 170-Credit Valley Motor Leasing Ltd -Elmwood Motors Ltd Used Car Lot 177-Giles & Hendry Ltd
Park Street East (40-130)	-All Residential 70-Pride Pack Foods
Rosewood Avenue (All)	-All Residential 20-Lions Club Swimming Pools
Compass Way (1-50)	-Street Not Listed
Elizabeth Street North (1-31) (Odd)	(21-31-Information Inaccessible) -All Residential
Elmwood Avenue North (2-60) (Even)	-All Residential

Forest Avenue (1-20)	-All Residential
Helene Street South (1-11)	- All Residential
Port Street East (50-80) (Even)	(65-80-Information Inaccessible) -All Residential
Queen Street East (1-125)	-Information Inaccessible
St Lawrence Drive (1-28)	-Street Not Listed
Troy Street (20-42) (Even)	-Information Inaccessible
Waterside Drive (110-126)	-Street Not Listed

PROJECT NUMBER: BRM-00239423-A0	
Site Address:	90 High Street East, Mississauga, Ontario
Year: 1965	
Site Listing:	-Address Not Listed
Adjacent Properties:	
High Street East (42-end)	-Street Not Listed
Ann Street (1-30)	-Street Not Listed

Helen Street North (1-35)	-Street Not Listed
Hurontario Street (1-1185)	-Street Not Listed
Lakeshore Road East (92-180)	-Street Not Listed
Park Street East (40-130)	-Street Not Listed
Rosewood Avenue (All)	-Street Not Listed
Compass Way (1-50)	-Street Not Listed
Elizabeth Street North (1-31) (Odd)	-Street Not Listed
Elmwood Avenue North (2-60) (Even)	-All Residential
Forest Avenue (1-20)	-Street Not Listed
Helene Street South (1-11)	- All Residential
Port Street East (50-80) (Even)	(65-80-Information Inaccessible) -All Residential
Queen Street East (1-125)	-Information Inaccessible
St Lawrence Drive (1-28)	-Street Not Listed

Troy Street (20-42) (Even)	-Information Inaccessible
Waterside Drive (110-126)	-Street Not Listed

PROJECT NUMBER: BRM-00239423-A0	
Site Address:	90 High Street East, Mississauga, Ontario
Year: 1958	
Site Listing:	-Address Not Listed
Adjacent Properties:	
High Street East (42-end)	-Street Not Listed
Ann Street (1-30)	-Street Not Listed
Helen Street North (1-35)	-Street Not Listed
Hurontario Street (1-1185)	-Street Not Listed
Lakeshore Road East (92-180)	-Street Not Listed
Park Street East 40-130)	-Street Not Listed
Rosewood Avenue (All)	-Street Not Listed

Compass Way (1-50)	-Street Not Listed
Elizabeth Street North (1-31) (Odd)	(21-31-Information Inaccessible) -All Residential
Elmwood Avenue North (2-60) (Even)	-All Residential
Forest Avenue (1-20)	-Street Not Listed
Helene Street South (1-11)	- All Residential
Port Street East (50-80) (Even)	(65-80-Information Inaccessible) -All Residential
Queen Street East (1-125)	-Information Inaccessible
St Lawrence Drive (1-28)	-Street Not Listed
Troy Street (20-42) (Even)	-Information Inaccessible
Waterside Drive (110-126)	-Street Not Listed

*****Mississauga, Ontario is listed from 1958 to 2000 within the City Directory Archive*****

Appendix G – Regulatory Requests

Ontario

Ministry
of the
Environment

Freedom of Information Request

This form is for requesting documents which are in the Ministry's files on environmental concerns related to properties. Please refer to the guide on the completion and use of this form. Our fax no. is (416) 314-4285.

Requester Data			For Ministry Use Only	
Name, Title, Company Name and Mailing Address of Requester Ms. Nicole McQuoid EXP Services Inc. 1266 South Service Road Suite C1-1 Stoney Creek, Ontario L8E 5R9 Email Address: nicole.mcquoid@exp.com			FOI Request No.	Date Request Received
			Fee Paid ☐ ACCT ☐ CHQ ☐ VISA/MC ☐ CASH	
Telephone/Fax Nos. Tel : (905) 573-4000 Fax : (905) 573-9693	Your Project/Reference No. BRM-00239423-B0	Signature of Requester	☐ CNR ☐ ER ☐ NOR ☐ SWR ☐ WCR ☐ SAC ☐ IEB ☐ EAA ☐ EMR ☐ SWA	

Request Parameters

Municipal Address / Lot, Concession, Geographic Township **(Municipal address essential for cities, towns or regions)**

84, 90 High Street East, 17, 19 Ann Street, Pt Lt 1, Pl PC2, S/s Park St, Pt 1 43r19415, Mississauga, ON (One-Site)

Present Property Owner(s) and Date(s) of Ownership

Real-T-Masters Inc., 556455 Ontario Limited, 556456 Ontario Limited, F.S. Ann Street Development Ltd, 1609375 Ontario Ltd.

Previous Property Owner(s) and Date(s) of Ownership

N/A

Present/Previous Tenant(s), (if applicable)

N/A

Search Parameters Files older than 2 years may require $60.00 retrieval cost. There is no guarantee that records responsive to your request will be located.	**Specify Year(s) Requested**
Environmental concerns (General correspondence, occurrence reports, abatement)	1900-present
Orders	1900-present
Spills	1900-present
Investigations/prosecutions ▸ Owner/tenant information must be provided	1900-present
Waste Generator number/classes	1900-present

Certificates of Approval ▸ Proponent information must be provided

1985 and prior records are searched manually. **Search fees in excess of $300.00** could be incurred, depending on the types and years to be searched. Specify Certificates of Approval number (s) (if known). **If supporting documents are also required, mark SD box** and specify type e.g. maps, plans, hydrogeological reports, etc.

		SD	**Specify Year(s) Requested**
air - *emissions*			1900-present
water - *mains, treatment, ground level, standpipes & elevated storage, pumping stations (local & booster)*			1900-present
sewage - *sanitary, storm, treatment, stormwater, leachate & leachate treatment & sewage pump stations*			1900-present
waste water - *industrial discharge*			1900-present
waste sites - *disposal, landfill sites, transfer stations, processing sites, incinerator sites*			1900-present
waste systems	*- haulers: sewage, non-hazardous & hazardous waste*		1900-present
	- mobile waste processing units		1900-present
	- PCB destruction		1900-present
pesticides - *licenses*			1900-present

A $5.00 non-refundable application fee, payable to the Minister of Finance, is mandatory. The cost of locating on-site and/or preparing any record is $30.00/hour and 20 cents/page for photocopying and you will be contacted for approval for fees in excess of $30.00.

Luizza Jose

From: Public Information Services <publicinformationservices@tssa.org>
Sent: Wednesday, December 16, 2020 12:01 PM
To: Nicole McQuoid
Subject: RE: Tank Search - Mississauga, ON

exp. CAUTION: This email originated from outside of the organization. Do not click links or open attachments unless you recognize the sender and know the content is safe.

Good afternoon,

Thank you for your request for confirmation of public information.

I have searched the below noted addresses and I have located the following record:

Inst Number	Context	Address	City	Province	Postal Code	Inststatusname	Segment1
64643253	FS Fuel Oil Tank	80 HIGH ST E	MISSISSAUGA	ON	L5G 1K2	Active	FS FUEL OIL TANK

For a further search in our archives, or for copies of documents, please complete our release of public information form found at https://www.tssa.org/en/about-tssa/release-of-public-information.aspx?_mid_=392 and email the completed form to publicinformationservices@tssa.org or through mail along with a fee of $56.50 (including HST) per location. The fee is payable with credit card (Visa or MasterCard) or with a Cheque made payable to TSSA.

Although TSSA believes the information provided pursuant to your request is accurate, please note that TSSA does not warrant this information in any way whatsoever.

Thanks,

Sherees Thompson | Public Information Agent
Facilities
345 Carlingview Drive
Toronto, Ontario M9W 6N9
Tel: +1-416-734-3363 | Fax: +1-416-231-6183 | E-Mail: sthompson@tssa.org
www.tssa.org

From: Nicole McQuoid <Nicole.McQuoid@exp.com>
Sent: December 16, 2020 9:04 AM
To: Public Information Services <publicinformationservices@tssa.org>
Subject: Tank Search - Mississauga, ON

[CAUTION]: This email originated outside the organisation.
Please do not click links or open attachments unless you recognise the source of this email and know the content is safe.

Good Morning,

Could you please perform a **tank** search for the following properties located **Mississauga**, ON;

- 90 High Street East
- 84 High Street East
- 80 High Street East
- 89 High Street East
- 78 Park Street East
- 19 Ann Street
- 17 Ann Street
- 30 Queen Street East
- 37 Hurontario
- 20 Hurontario

Your assistance is greatly appreciated.

Regards,

Nicole McQuoid
EXP | Environmental Technician
t : +1.905.525.6069 | m : +1.519.240.1802 | e : nicole.mcquoid@exp.com
1266 South Service Road
Unit C1-1
Stoney Creek, ON L8E 5R9
CANADA

exp.com | legal disclaimer
keep it green, read from the screen
This electronic message and any attached documents are intended only for the named recipients. This communication from the Technical Standards and Safety Authority may contain information that is privileged, confidential or otherwise protected from disclosure and it must not be disclosed, copied, forwarded or distributed without authorization. If you have received this message in error, please notify the sender immediately and delete the original message.

Appendix H – Aerials

EXP Services Inc.
t: +1.905.793.9800 | f: +1.905.793.0641
1595 Clark Boulevard
Brampton, ON L6T 4V1
Canada
www.exp.com

•BUILDINGS • EARTH & ENVIRONMENT • ENERGY •
• INDUSTRIAL • INFRASTRUCTURE • SUSTAINABILITY •

N

0 20 40 60 80 100 m

TITLE AND LOCATION:

1954 AERIAL PHOTOGRAPH
Phase One Environmental Site Assessment
84, 90 High Street East and
17, 19 Ann Street
Mississauga, Ontario

PROJECT No.: BRM-00239423-D0	DWN: AC
SCALE: AS NOTED	CHKD: KL
DATE: DECEMBER 2020	FIG. No.: H1

EXP Services Inc.
t: +1.905.793.9800 | f: +1.905.793.0641
1595 Clark Boulevard
Brampton, ON L6T 4V1
Canada
www.exp.com

•BUILDINGS • EARTH & ENVIRONMENT • ENERGY •
• INDUSTRIAL • INFRASTRUCTURE • SUSTAINABILITY •

N

0 20 40 60 80 100 m

TITLE AND LOCATION:

1966 AERIAL PHOTOGRAPH
Phase One Environmental Site Assessment
84, 90 High Street East and
17, 19 Ann Street
Mississauga, Ontario

PROJECT No.: BRM-00239423-D0	DWN: AC
SCALE: AS NOTED	CHKD: KL
DATE: DECEMBER 2020	FIG. No.: H2

EXP Services Inc.
t: +1.905.793.9800 | f: +1.905.793.0641
1595 Clark Boulevard
Brampton, ON L6T 4V1
Canada
www.exp.com

•BUILDINGS • EARTH & ENVIRONMENT • ENERGY •
• INDUSTRIAL • INFRASTRUCTURE • SUSTAINABILITY •

N

0 20 40 60 80 100 m

TITLE AND LOCATION:

1977 AERIAL PHOTOGRAPH
Phase One Environmental Site Assessment
84, 90 High Street East and
17, 19 Ann Street
Mississauga, Ontario

PROJECT No.: BRM-00239423-D0	DWN: AC
SCALE: AS NOTED	CHKD: KL
DATE: DECEMBER 2020	FIG. No.: H3

EXP Services Inc.
t: +1.905.793.9800 | f: +1.905.793.0641
1595 Clark Boulevard
Brampton, ON L6T 4V1
Canada
www.exp.com

•BUILDINGS • EARTH & ENVIRONMENT • ENERGY •
• INDUSTRIAL • INFRASTRUCTURE • SUSTAINABILITY •

N

0 20 40 60 80 100 m

TITLE AND LOCATION:

1989 AERIAL PHOTOGRAPH
Phase One Environmental Site Assessment
84, 90 High Street East and
17, 19 Ann Street
Mississauga, Ontario

PROJECT No.: BRM-00239423-D0	DWN: AC
SCALE: AS NOTED	CHKD: KL
DATE: DECEMBER 2020	FIG. No.: H4

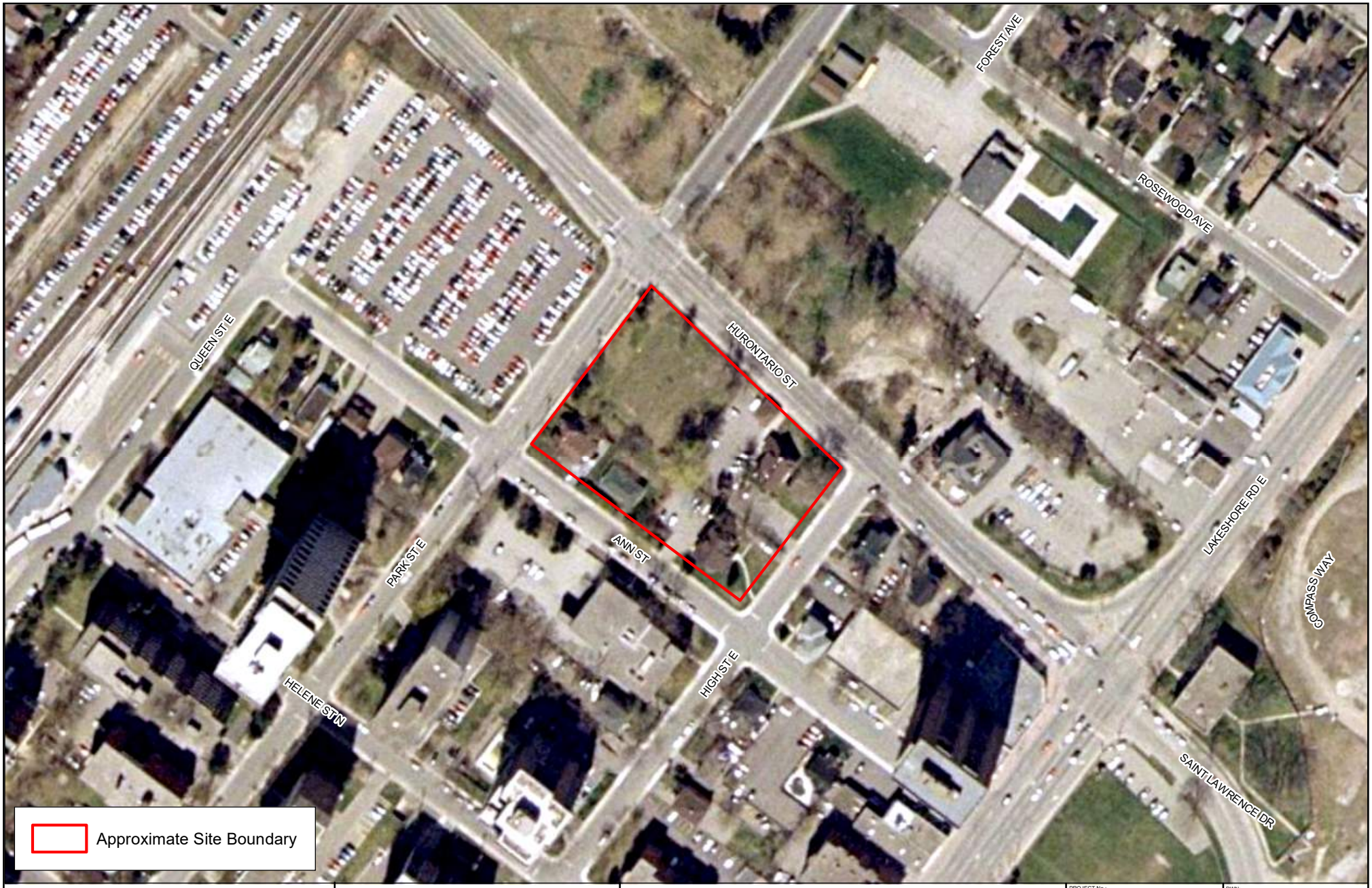

EXP Services Inc.
t: +1.905.793.9800 | f: +1.905.793.0641
1595 Clark Boulevard
Brampton, ON L6T 4V1
Canada
www.exp.com

• BUILDINGS • EARTH & ENVIRONMENT • ENERGY •
• INDUSTRIAL • INFRASTRUCTURE • SUSTAINABILITY •

N

0 20 40 60 80 100 m

TITLE AND LOCATION:

1999 AERIAL PHOTOGRAPH
Phase One Environmental Site Assessment
84, 90 High Street East and
17, 19 Ann Street
Mississauga, Ontario

PROJECT No.: BRM-00239423-D0	DWN: AC
SCALE: AS NOTED	CHKD: KL
DATE: DECEMBER 2020	FIG. No.: H5

EXP Services Inc.
t: +1.905.793.9800 | f: +1.905.793.0641
1595 Clark Boulevard
Brampton, ON L6T 4V1
Canada
www.exp.com

•BUILDINGS • EARTH & ENVIRONMENT • ENERGY •
• INDUSTRIAL • INFRASTRUCTURE • SUSTAINABILITY •

N

0 20 40 60 80 100 m

TITLE AND LOCATION:

2006 AERIAL PHOTOGRAPH
Phase One Environmental Site Assessment
84, 90 High Street East and
17, 19 Ann Street
Mississauga, Ontario

PROJECT No.: BRM-00239423-D0	DWN: AC
SCALE: AS NOTED	CHKD: KL
DATE: DECEMBER 2020	FIG. No.: H6

EXP Services Inc.
t: +1.905.793.9800 | f: +1.905.793.0641
1595 Clark Boulevard
Brampton, ON L6T 4V1
Canada
www.exp.com

•BUILDINGS • EARTH & ENVIRONMENT • ENERGY •
• INDUSTRIAL • INFRASTRUCTURE • SUSTAINABILITY •

N

0 20 40 60 80 100 m

TITLE AND LOCATION:

2019 AERIAL PHOTOGRAPH
Phase One Environmental Site Assessment
84, 90 High Street East and
17, 19 Ann Street
Mississauga, Ontario

PROJECT No.: BRM-00239423-D0	DWN: AC
SCALE: AS NOTED	CHKD: KL
DATE: DECEMBER 2020	FIG. No.: H7

Appendix I – Site Photos

Photo 1: View of the south (front) portion of the Site Building A, facing north.

Photo 2: View of southwest corner of the Site Building A, facing northwest.

Photo 3: View of north (back) portion of Site building A, facing south.

Photo 4: View of the main entrance of Site building A.

Photo 5: View of the electrical room, located within the basement of the Site building A.

Photo 6: View of the general storage area, located within the basement of Site building A.

EXP Services Inc. 1595 Clark Boulevard Brampton, Ontario L6T 4V1 T: 905-793-9800 F: 905-793-0641	PROJECT TITLE AND LOCATION PHASE I ESA SITE PHOTOGRAPHS 84 & 90 HIGH STREET EAST, 17 & 19 ANN STREET AND PARK LOT, MISSISSAUGA, ONTARIO	PROJECT NO.: BRM-00239423-D0	DWN.: JB
		SCALE: N/A	DWN.: KL
		DATE: DECEMBER 2020	DWG. No.: A-1

Photo 7: View of the north (front) portion of the Site Building B, Facing south.

Photo 8: View of west (side) portion of the Site Building, facing east.

Photo 9: View of hot water tank, located in the basement of Site building B.

Photo 10: View of the HVAC system, located on the third floor of Site building B.

Photo 11: View of a typical bedroom within the Site building B.

Photo 12: View of the three (3) storage units and square shaped storage shed, located north adjacent to the Site building B.

EXP Services Inc.
1595 Clark Boulevard
Brampton, Ontario
L6T 4V1
T: 905-793-9800
F: 905-793-0641

PROJECT TITLE AND LOCATION

PHASE I ESA
SITE PHOTOGRAPHS
84 & 90 HIGH STREET EAST,
17 & 19 ANN STREET AND PARK LOT,
MISSISSAUGA, ONTARIO

PROJECT NO.: BRM-00239423-D0	DWN.: JB
SCALE: N/A	DWN.: KL
DATE: DECEMBER 2020	DWG. No.: A-2

Photo 13: View of the west (front) portion of the Site Building C, Facing east.

Photo 14: View of the hot water tank, located within the basement of the Site building C.

Photo 15: View of imprint if possible pipes associated with an old furnace.

Photo 16: View of basement staircase in Site building C.

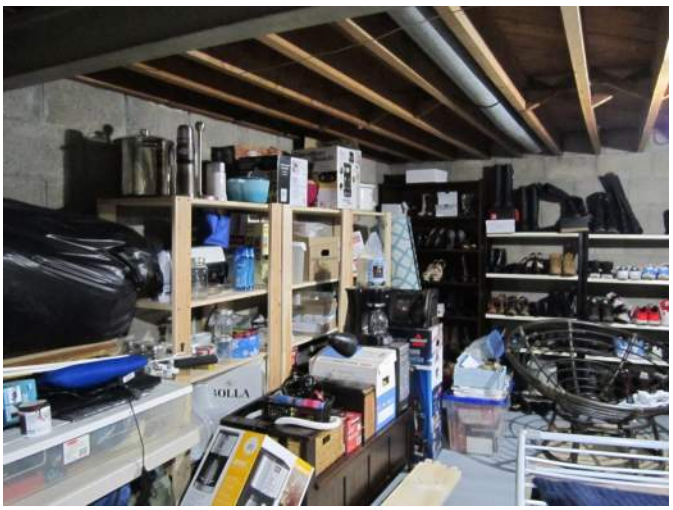

Photo 17: View of the basement storage area,

Photo 18: View of the south portion of the Site building C.

EXP Services Inc.
1595 Clark Boulevard
Brampton, Ontario
L6T 4V1
T: 905-793-9800
F: 905-793-0641

PROJECT TITLE AND LOCATION	PROJECT NO.:	DWN.:
PHASE I ESA SITE PHOTOGRAPHS 84 & 90 HIGH STREET EAST, 17 & 19 ANN STREET AND PARK LOT, MISSISSAUGA, ONTARIO	BRM-00239423-D0	JB
	SCALE: N/A	DWN.: KL
	DATE: DECEMBER 2020	DWG. No.: A-3

Photo 19: View of the northwest corner of the Site building D.

Photo 20: View of the main reception area, within Site building D.

Photo 21: View of halloway leading the basement and storage area.

Photo 22: View of basement storage area.

Photo 23: View of the furnace, within the basement.

Photo 24: View of furnace and vents, within the basement.

EXP Services Inc. 1595 Clark Boulevard Brampton, Ontario L6T 4V1 T: 905-793-9800 F: 905-793-0641	PROJECT TITLE AND LOCATION PHASE I ESA SITE PHOTOGRAPHS 84 & 90 HIGH STREET EAST, 17 & 19 ANN STREET AND PARK LOT, MISSISSAUGA, ONTARIO	PROJECT NO.: BRM-00239423-D0	DWN.: JB
		SCALE: N/A	DWN.: KL
		DATE: DECEMBER 2020	DWG. No.: A-4

Photo 25: View of vacant Park Lot, facing northwest.

Photo 26: View of vacant Park Lot, facing southeast.

Photo 27: View of Ann St, and surrounding residential and commercial properties.

Photo 28: View Park St, and surrounding residential properties.

EXP Services Inc.
1595 Clark Boulevard
Brampton, Ontario
L6T 4V1
T: 905-793-9800
F: 905-793-0641

PROJECT TITLE AND LOCATION

PHASE I ESA
SITE PHOTOGRAPHS
84 & 90 HIGH STREET EAST,
17 & 19 ANN STREET AND PARK LOT,
MISSISSAUGA, ONTARIO

PROJECT NO.: BRM-00239423-D0	DWN.: JB
SCALE: N/A	DWN.: KL
DATE: DECEMBER 2020	DWG. No.: A-5

Appendix J – Phase One Conceptual Site Model

Phase One ESA Conceptual Site Model-

84 & 90 High Street East, 17 & 19 Ann Street and Park Lot, Mississauga, Ontario

This section presents the Phase One Conceptual Site Model (P1CSM), as it relates to the Site designated as 84 & 90 High Street East, 17 & 19 Ann Street and Park Lot, Mississauga, providing a narrative and graphical description integrating information related to the areas of potential environmental concern/potential contaminating activities and the presence and distribution of potential contaminants of concern. The P1CSM was completed in accordance with Ontario Regulation 153/04, as amended (O.Reg.153/04), as defined by the Ontario Ministry Environment, Conservation and Parks (MECP). There is no uncertainty or absence of information noted in the Phase One Environmental Site Assessment.

1.1 Introduction

The Site is municipally known as 84 & 90 High Street East, 17 & 19 Ann Street in Mississauga, and includes a park lot with no municipal address. It is located on the west side of Hurontario Street and is bound by High Street East, Park Street East and Ann Street. Details of the Site are as follows:

Table 1: Site Identification Information

Municipal Address	84 & 90 High Street East, 17 & 19 Ann Street and Park lot, Mississauga, ON
Current Land Use	Residential / Commercial
Proposed Land Use	Residential
Legal Description	PT LT 1, PL PC2 ECR, S/S PARK ST, PT 1 43R19415; SUBJECT TO AN EASEMENT IN GROSS OVER PT 1 PL 43R-33186 AS IN PR1856898; CITY OF MISSISSAUGA PT LT 1, PL PC2 ECR, S/S PARK ST AS IN RO660261; MISSISSAUGA PT LT 1, PL PC2 ECR, S/S PARK ST AS IN RO1128856; MISSISSAUGA PT LT 1, PL PC2 ECR, N/S HIGH ST AS IN RO768460; MISSISSAUGA PT LT 1, PL PC2 ECR, N/S HIGH ST AS IN RO998249; MISSISSAUGA
Property Identification Number (PIN)	13463-0014 (LT) 13463-0015 (LT) 13463-0016 (LT) 13463-0034 (LT) 13463-0035 (LT)
Approximate Universal Transverse Mercator (UTM) coordinates	NAD83 17T 614395 m E 4823552 m N
Accuracy Estimate of UTM	10-15 m
Measurement Method	Google Earth

Property Owners, Owner Contact and Address	10 West Go GP Inc., F.S. Ann Street Development Ltd. and the Corporation of the City of Mississauga

1.2 Background

Based on a review of historical aerial photographs, chain of title information, and other records, the Site was first developed circa 1909 for residential use.

At the time of the Site visit, the Site is approximately 0.75 hectares (1.85 acres) in area and is currently occupied by one (1) commercial building, three (3) residential buildings and a park.

1.3 Geological and Hydrogeological Conditions

The Site and surrounding areas are expected to consist of Deltaic and Lacustrine Deposits predominantly gravelly sand and silty sand. The bedrock in the general area of the Site is part of a group belonging to the Georgian Bay Formation; Blue Mountain Formation; Billings Formation; Collingwood Member and Eastview Member consisting of shale, limestone, dolostone and siltstone.

According to the topographic map from Natural Resources of Canada (Toporama), the elevation of the Site is approximately 83 m above sea level. A review of the topographic map indicated that the closest body of water is Lake Ontario is located approximately 350 m south of the Site. Based on local topography the inferred groundwater flow direction is expected to flow to the south towards Lake Ontario.

Based on the review of available resources from the Ministry of Natural Resources and Forestry website on December 4, 2020, no areas of natural significance were identified at the Site or within 30 m of the Site.

1.4 Previous Investigations

The following summary was available for review at the time of this Phase One ESA for the Site.

- A report entitled "Phase I Environmental Assessment – 90 High Street East, Mississauga Ontario", dated May 3, 2017, prepared for Remax Realty Specialists Inc., Brokerage (Remax), by EXP Services Inc. A review of the report identified the following significant information:
    - Based on the age of the Site building it was considered possible for Polychlorinated Biphenyls (PCBs), Asbestos Containing Materials (ACMs), Lead, Ozone Depleting Substances (ODS) and mercury to be present within the Site building. It was recommended that a Designated Substance Survey be completed if renovations or demolition of the building is planned.
    - The review of the report did not identify any additional issues of environmental concern to the Site.
- A report entitled "Phase One Environmental Assessment – 90 High Street East, Mississauga Ontario", dated March 21, 2018, prepared for Remax Realty Specialists Inc., Brokerage (Remax), by EXP Services Inc. A review of the report identified the following significant information:
    - Based on the findings of the records review and Site visit, EXP identified twenty-three (23) Potentially Contaminating Activities (PCAs) for the Phase One Study Area. No PCAs were identified for the Site. Due to the separation distance from the Site, and/or the down/trans-gradient location relative to the direction of groundwater flow, no PCAs were identified that would have contributed towards an on-Site Area of Potential Environmental Concern (APEC). Therefore, at the conclusion of the Phase One ESA, no further environmental work was recommended for the Site.

- A report entitled "Phase One Environmental Assessment Letter Update – 90 High Street East, Mississauga Ontario", dated November 1, 2019, prepared for 10 West GO GP Inc., by EXP Services Inc. A review of the report identified the following significant information:
    - Based on the findings of the records review and Site visit, EXP identified twenty-three (23) Potentially Contaminating Activities (PCAs) for the Phase One Study Area. No PCAs were identified for the Site. Due to the separation distance from the Site, and/or the down/trans-gradient location relative to the direction of groundwater flow, no PCAs were identified that would have contributed towards an on-Site Area of Potential Environmental Concern (APEC). Therefore, at the conclusion of the Phase One ESA, no further environmental work was recommended for the Site.

1.5 Underground Utilities

The Site utilities and services were identified at the Site based on information provided in environmental records, relevant utility infrastructure observed during the Site reconnaissance. The Site utilities are summarized in the table below and noted on Figure 3, where available. It is noted that the precise underground location of the utilities cannot be determined without professional locate services.

Utility	Source	Location	Site Entry
Natural Gas	Enbridge Gas	Unknown	N/A
Sanitary Sewer	City of Mississauga	Unknown	N/A
Storm Sewer	City of Mississauga	Unknown	N/A
Water	City of Mississauga	Unknown	N/A
Electricity	Toronto Hydro	Unknown	N/A
Telecommunications	Unknown	Unknown	N/A

1.6 Potentially Contaminating Activities and Areas of Potential Environmental Concern:

Refer to Table 2 and Figure 2 for the list of potentially contaminating activities (PCAs) that have occurred within the Phase One Study Area, which includes the Site and properties within 250 m radius of the Site boundaries.

Table 2: Potentially Contaminating Activities

PCA Identifier	Address	Location of Activity (in relation to Site)(1)	Potentially Contaminating Activity (PCA)(2)	Approximate timeline that PCA occurred	Contributes to APEC (Yes or No)?
Surrounding Properties					
1	88 Park Street East	20 m north	PCA#28 – Gasoline and Associated Products Storage in Fixed Tanks. PCA#59 – Wood Treating and Preservative Facility and Bulk Storage of Treated and Preserved Wood Products.	Based on the reviewed FIP, the property was occupied by W.H. Thompson, which is a lumber yard, it is noted that one (1) underground storage tanks (USTs) is present on the east-central portion of the property, approximately 65 m north of the Site.	Yes, based on the close proximity of the lumber yard to the site. The UST is not considered to contribute to an APEC due to the separation distance from the site.
2	76 & 78 Queen Street East	125 m north	PCA#46 – Rail Yards, Tracks and Spurs.	Based on the reviewed FIP, the property was occupied by C.N.R Port Credit Station.	No, based on the separation distance to the Site.
3	136 Lakeshore Road East	65 m south	PCA#28 – Gasoline and Associated Products Storage in Fixed Tanks. PCA#52 – Storage, maintenance, fuelling and repair of equipment, vehicles, and material used to maintain transportation systems.	Based on the reviewed FIP, the property was occupied by Bruce MacDougall Motors, it is noted that a paint shop is present on the property and that two (2) underground storage tanks (USTs) are present on the northwest portion of the property, approximately 70 m south of the Site.	No, based on the inferred hydraulically down-gradient location relative to the Site.
4	114 Lakeshore Road East	105 m southwest	PCA#28 – Gasoline and Associated Products Storage in Fixed Tanks.	Based on the reviewed FIP, ERIS Report and City Directories, the property was occupied by various gasoline service stations, it is noted that three (3) underground storage tanks	No, based on the inferred hydraulically

PCA Identifier	Address	Location of Activity (in relation to Site)(1)	Potentially Contaminating Activity (PCA)(2)	Approximate timeline that PCA occurred	Contributes to APEC (Yes or No)?
			PCA#52 – Storage, maintenance, fuelling and repair of equipment, vehicles, and material used to maintain transportation systems.	(USTs) are present on the southwest portion of the property in the 1952 FIP and four (4) USTs are listed in the ERIS Report.	down-gradient location relative to the Site.
5	139 Lakeshore Road East	145 m southeast	PCA#28 – Gasoline and Associated Products Storage in Fixed Tanks. PCA 'Other' – Use and storage of Coal.	Based on the reviewed FIP, the property was occupied by St. Lawrence Starch Co. Limited, it is noted to be fueled by coal, with one (1) coal bin and an area labelled large coal piled. Additionally, five (5) corn oil tanks, two (2) fuel oil underground storage tanks (USTs) and one (1) gasoline UST are present.	No, based on the inferred hydraulically down-gradient location relative to the Site.
6	144 Lakeshore Road East	75 m southeast	PCA#28 – Gasoline and Associated Products Storage in Fixed Tanks. PCA#52 – Storage, maintenance, fuelling and repair of equipment, vehicles, and material used to maintain transportation systems.	Based on the reviewed FIP, the property was occupied by a gasoline service station, it is noted to have two (2) greasing portions in the building and that four (4) USTs are present on the east portion of the property, approximately 130 m southeast of the Site.	No, based on the inferred hydraulically down-gradient location relative to the Site.
7	156 Lakeshore Road East	150 m southeast	PCA#28 – Gasoline and Associated Products Storage in Fixed Tanks. PCA#52 – Storage, maintenance, fuelling and repair of equipment, vehicles, and material used to maintain transportation systems.	Based on the reviewed FIP, the property was occupied by a gasoline service station, it is noted as greasing in the building and that three (3) USTs are present on the east portion of the property, approximately 175 m southeast of the Site	No, based on the inferred hydraulically down-gradient location relative to the Site.

PCA Identifier	Address	Location of Activity (in relation to Site)[1]	Potentially Contaminating Activity (PCA)[2]	Approximate timeline that PCA occurred	Contributes to APEC (Yes or No)?
8	162 & 170 Lakeshore Road East	210 m southeast	PCA#28 – Gasoline and Associated Products Storage in Fixed Tanks. PCA#52 – Storage, maintenance, fuelling and repair of equipment, vehicles, and material used to maintain transportation systems.	Based on the reviewed FIP, the property was occupied by Elmwood Motors and a gasoline service station, it is noted to have a greasing portion in the building and that three (3) USTs are present on the south portion of the property, approximately 240 m southeast of the Site.	No, based on the inferred hydraulically down-gradient location relative to the Site.
9	80 High Street East	15 m west	PCA#28 – Gasoline and Associated Products Storage in Fixed Tanks.	Based on the reviewed ERIS Report, FIP and city directories, the property was occupied by Bell Canada since at least the 1950s. The property was listed as having one (1) double wall 5000 L fuel oil underground storage tank installed in 2014. Additionally, the property was listed as a registered waste generator of oil skimmings & sludges and light fuels from 2014 to 2020; and PCBs and alkaline wastes – heavy metals from 2016 to 2020.	Yes, based on the close proximity to the site and occupancy since at least the 1950s.
10	150 Lakeshore Road East	75 m southeast	PCA#28 – Gasoline and Associated Products Storage in Fixed Tanks. PCA#52 – Storage, maintenance, fuelling and repair of equipment, vehicles, and material used to maintain transportation systems	Based on the reviewed ERIS Report and City Directories, the property was occupied by Pioneer Petroleum's, Pioneer Gas & Car Wash, R & L Auto Glazing and Pioneer Gas & Wash Centre between 1972/73 to present. The property was listed as having between four (4) and six (6) gasoline/diesel underground storage tanks (USTs).	No, based on the inferred hydraulically down-gradient location relative to the Site.
11	20 Rosewood Avenue	85 m east	PCA 'Other' – Spill of diesel fuel.	Based on the reviewed ERIS Report, Greenspoon Specialty Contracting Ltd. reported a spill of 500 L of diesel and water to the ground from an underground tank in 2010, with soil contamination confirmed.	No, based on the inferred hydraulically trans-gradient location relative to the Site.

PCA Identifier	Address	Location of Activity (in relation to Site)(1)	Potentially Contaminating Activity (PCA)(2)	Approximate timeline that PCA occurred	Contributes to APEC (Yes or No)?
12	Hurontario Street and Lakeshore Road East	115 m south	PCA 'Other' – Spill of diesel fuel.	Based on the reviewed ERIS Report, Karbro Transport Inc. reported a spill of 100 L of diesel fuel to the road and catch basin in 2011, with possible surface water contamination.	No, based on the inferred hydraulically down-gradient location relative to the Site.
13	152 Lakeshore Road East	75 m southeast	PCA#28 – Gasoline and Associated Products Storage in Fixed Tanks. PCA#52 – Storage, maintenance, fuelling and repair of equipment, vehicles, and material used to maintain transportation systems.	Based on the reviewed ERIS Report, the property was occupied by Parkland Fuel Corporation and was listed as a registered waste generator of oil skimmings & sludges and light fuels in 2017.	No, based on the inferred hydraulically down-gradient location relative to the Site.
14	158 Lakeshore Road East	150 m southeast	PCA#28 – Gasoline and Associated Products Storage in Fixed Tanks. PCA#52 – Storage, maintenance, fuelling and repair of equipment, vehicles, and material used to maintain transportation systems.	Based on the reviewed ERIS Report, the property was occupied by Beaver Fuels Management and was listed as a gasoline service station and having five (5) expired fuel tanks in 1992.	No, based on the inferred hydraulically down-gradient location relative to the Site.
15	145 Lakeshore Road East	160 m southeast	PCA#20 – Explosives and Ammunition Manufacturing, Production and Bulk Storage.	Based on the reviewed ERIS Report, the property was occupied by Nordex Explosives Ltd. and was listed as an 'Explosives Manufacturing' company in the business directories.	No, based on the inferred hydraulically down-gradient location relative to the Site.
16	141 Lakeshore Road East	145 m southeast	PCA#55 – Transformer Manufacturing, Processing and Use.	Based on the reviewed ERIS Report, the property was occupied by St. Lawrence Starch Co. and was listed as a PCB storage from transformers and ballasts.	No, based on the inferred hydraulically down-gradient location relative to the Site.

PCA Identifier	Address	Location of Activity (in relation to Site)[1]	Potentially Contaminating Activity (PCA)[2]	Approximate timeline that PCA occurred	Contributes to APEC (Yes or No)?
			PCA 'Other' – Spill of petroleum product. PCA 'Other' – Starch manufacturing.	They also reported a spill of 100 L oil from a hoist during concrete removal, with soil contamination confirmed. Additionally, they were listed as a registered waste generator of various wastes including; petroleum distillates and oil skimmings & sludges from 1986 to 2003.	
17	20 Forest Avenue	160 m east	PCA 'Other' – PCB storage.	Based on the reviewed ERIS Report, the property was occupied by Mississauga Hydro (PCB) and was listed as a registered waste generator from 1990 to 1994; however, no wastes were defined.	No, based on the inferred hydraulically trans-gradient location relative to the Site.
18	Currently 33 Compass Way (former St. Lawrence Starch Factory property)	190 m southeast	PCA#28 – Gasoline and Associated Products Storage in Fixed Tanks.	Based on the reviewed ERIS Report, a petroleum tank was listed on the Aboveground Storage Tank (OFG ID: 1200714522) database for the property.	No, based on the separation distance relative to the Site.
19	160 Lakeshore Road East	195 m southeast	PCA#10 – Commercial Autobody Shops PCA#52 – Storage, maintenance, fuelling and repair of equipment, vehicles, and material used to maintain transportation systems.	Based on the reviewed ERIS Report, the property was occupied by Stephensons Rent All Ltd. was listed as a registered waste generator of petroleum distillates, light fuels, oil skimmings & sludges and waste oils & lubricants from 1988 to 2003; and halogenated solvents from 1989 to 2003. Based on the city directories, G&M Autmotive Service Centre and Perma Shine were located at the property in 1977/78. Additionally, based on the Site visit observations the property was occupied by Midas, an auto repair shop.	No, based on the separation distance relative to the Site.
20	Currently 24 Compass Way former St. Lawrence	200 m southeast	PCA#28 – Gasoline and Associated Products Storage in Fixed Tanks.	Based on the reviewed ERIS Report, a petroleum tank was listed on the Aboveground Storage Tank (OFG ID: 1200714518) database for the property.	No, based on the separation distance relative to the Site.

PCA Identifier	Address	Location of Activity (in relation to Site)[1]	Potentially Contaminating Activity (PCA)[2]	Approximate timeline that PCA occurred	Contributes to APEC (Yes or No)?
	Starch Factory property)				
21	Currently 34 Compass Way former St. Lawrence Starch Factory property)	195 m southeast	PCA#28 – Gasoline and Associated Products Storage in Fixed Tanks.	Based on the reviewed ERIS Report, a petroleum tank was listed on the Aboveground Storage Tank (OFG ID: 1200714524) database for the property.	No, based on the separation distance relative to the Site.
22	Currently 25 Compass Way former St. Lawrence Starch Factory property)	195 m southeast	PCA#28 – Gasoline and Associated Products Storage in Fixed Tanks.	Based on the reviewed ERIS Report, a petroleum tank was listed on the Aboveground Storage Tank (OFG ID: 1200714517) database for the property.	No, based on the separation distance relative to the Site.
23	Currently 15 Compass Way former St. Lawrence Starch Factory property)	200 m southeast	PCA#28 – Gasoline and Associated Products Storage in Fixed Tanks.	Based on the reviewed ERIS Report, a petroleum tank was listed on the Aboveground Storage Tank (OFG ID: 1200714519) database for the property.	No, based on the separation distance relative to the Site.
24	111 Lakeshore Road East	200 m southwest	PCA#37 – Operation of Dry Cleaning Equipment (where chemicals are used).	Based on the reviewed ERIS Report, the property was occupied by Seaway Cleaners, Rosalnaaz Investments Inc. and 2088466 Ontario Limited and were listed as a registered waste generator of halogenated solvents from 1999 to 2008. Additionally, Seaway Cleaners was listed on the Dry-Cleaning Facilities in 2004 with 234 kg of perchloroethylene noted.	No, based on the separation distance relative to the Site.

PCA Identifier	Address	Location of Activity (in relation to Site)(1)	Potentially Contaminating Activity (PCA)(2)	Approximate timeline that PCA occurred	Contributes to APEC (Yes or No)?
25	103 Lakeshore Road East	225 m southwest	PCA#37 – Operation of Dry Cleaning Equipment (where chemicals are used).	Based on the reviewed ERIS Report and City Directories, the property was occupied by Seaway Cleaners, and was listed as a registered waste generator of halogenated solvents from 1986 to 2000.	No, based on the separation distance relative to the Site.
26	Currently 9 Compass Way (former St. Lawrence Starch Factory property)	200 m southeast	PCA#28 – Gasoline and Associated Products Storage in Fixed Tanks.	Based on the reviewed ERIS Report, a petroleum tank was listed on the Aboveground Storage Tank (OFG ID: 1200714513) database for the property.	No, based on the separation distance relative to the Site.
27	99 Lakeshore Road East	230 m southwest	PCA 'Other' – Spill of petroleum product.	Based on the reviewed ERIS Report, a spill was reported for the property of an unknown amount of fuel in 2002, with soil contamination confirmed.	No, based on the separation distance relative to the Site.
28	27 Helene Street North	115 m northwest	PCA#37 – Operation of Dry Cleaning Equipment (where chemicals are used).	Based on the city directories, Sheridan Cleaners, Sheridan Drycleaners & Launderers and Kwik Kleen Drycleaners were located at the property between 1972 and 2000.	No, based on the separation distance relative to the Site.
29	102 Lakeshore Road East	200 m southwest	PCA#37 – Operation of Dry Cleaning Equipment (where chemicals are used).	Based on the city directories, Holiday Cleaners was located at the property in 1972/73.	No, based on the separation distance relative to the Site.

(1) Distances are approximate. Precise distances are not possible due to the age of some listings and the aggregation and/or loss of addresses.
(2) Potentially contaminating activity means a use or activity set out in Column A of Table 2 of Schedule D (O.Reg 153/04, as amended) that is occurring or has occurred in a phase one Study area.

1.7 Areas of Potential Environmental Concern

Based on the evaluation of the PCAs located within the Phase One Study Area, the following areas of potential environmental concern (APECs) were identified, as presented in Figure 4.

Table 3: Areas of Potential Environmental Concern

Area of Potential Environmental Concern (APEC)[1]	Location of APEC on Phase One Property	Potentially Contaminating Activity (PCA)[2]	Location of PCA (on-Site or off-Site)[3]	Contaminants of Potential Concern	Media Potentially Impacted (Groundwater, soil and/or sediment)
APEC 1: Lumber yard located to the immediate north of the site, including chemical extraction (88 Park Street East)	Northern portion of the site	PCA#59 – Wood Treating and Preservative Facility and Bulk Storage of Treated and Preserved Wood Products.	Off-Site	Metals, chlorophenols (CPs), Volatile Organic Compounds (VOCs)	Groundwater
APEC 2: AST at neighbouring property (80 High Street East)	Western portion of the site	PCA#28 – Gasoline and Associated Products Storage in Fixed Tanks.	Off-Site	Petroleum Hydrocarbons (PHCs)	Groundwater

(1) Area of Potential Environmental Concern means the area on, in or under a phase one study area where one or more contaminants are potentially present, as determined through the PI ESA, including through (a) identification of post or present uses on, in or under the phase one property, and (b) identification of potentially contaminating activities.
(2) Potentially contaminating activity means a use or activity set out in Column A of Table 2 of Schedule D (O.Reg.153/04, as amended) that is occurring or has occurred in a phase one Study area.
(3) Distances are approximately only. Precise distances are not possible due to the age of some listings and the aggregation and/or loss of addresses.

Any Uncertainty or absence of information obtained in each of the components of the Phase One ESA that could affect the validity of the model.

The CSM is considered valid with no absence of information. The Phase One ESA research pertaining to the study site was completed in full and considered accurate. Uncertainties are possible in that soil and groundwater sampling are not included in a Phase One ESA; however, PCA were not identified on the Site or directly up gradient of the Site therefore potential for impact to soil and groundwater was considered negligible.