

DATE: 11/08/2021  
PROJECT: 218072 TOWNHOUSE RESIDENTIAL DEVELOPMENT - TYPE 4 - BLOCK 2

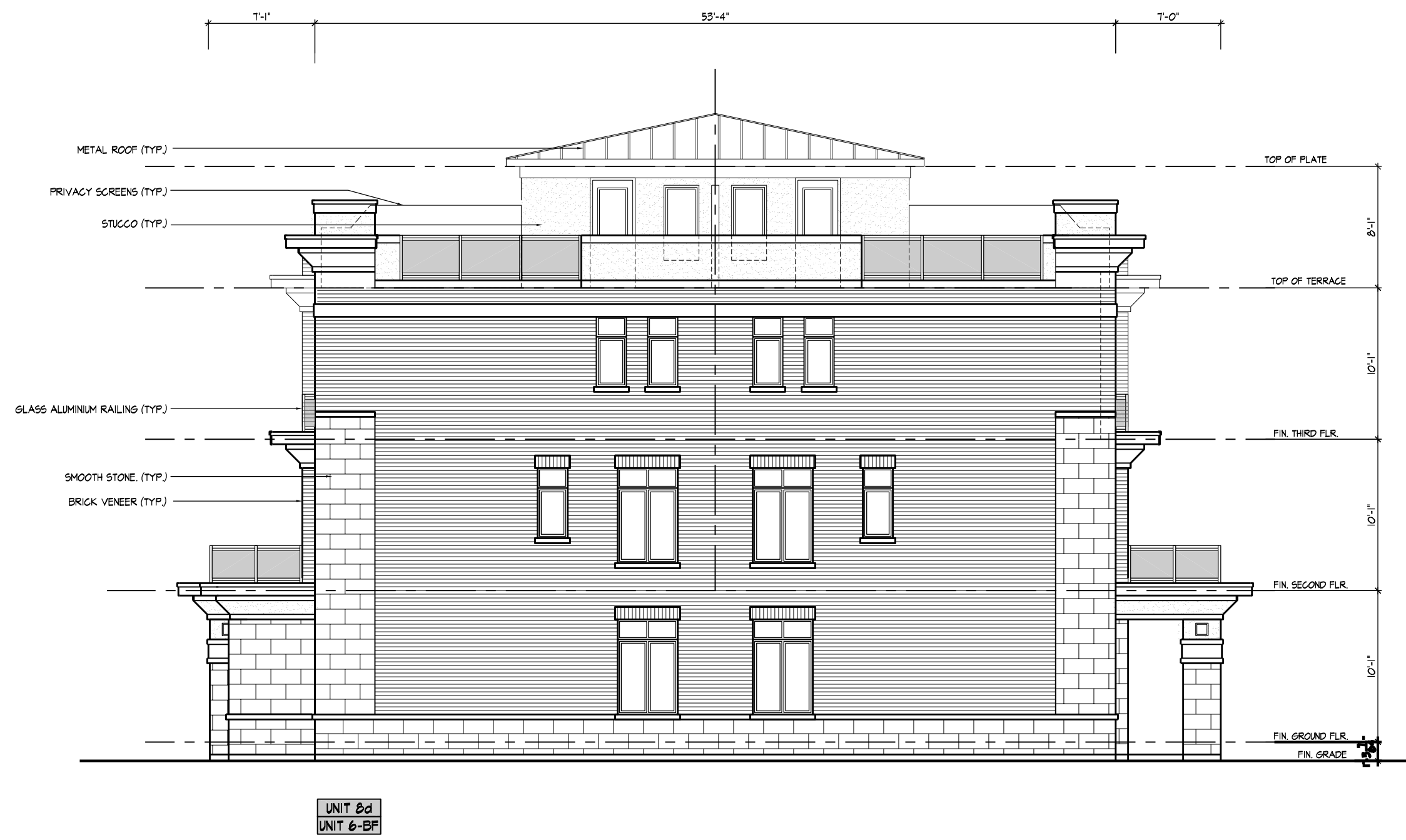

SOUTH ELEVATION  
TOWNHOUSE TYPE '4' - BLOCK 2



WEST ELEVATION  
TOWNHOUSE TYPE '4' - BLOCK 2



NORTH ELEVATION  
TOWNHOUSE TYPE '4' - BLOCK 2



EAST ELEVATION  
TOWNHOUSE TYPE '4' - BLOCK 2

APPLICATION NUMBER: \_\_\_\_\_

APPLICATION NUMBER: \_\_\_\_\_

THIS DRAWING IS AN INSTRUMENT OF SERVICE PROVIDED BY AND IS THE PROPERTY OF 4 ARCHITECTURE INC.  
THE CONTRACTOR MUST VERIFY AND ACCEPT RESPONSIBILITY FOR ALL DIMENSIONS AND CONDITIONS ON SITE, AND MUST NOTIFY 4 ARCHITECTURE INC. OF ANY VARIATION FROM THE SUPPLIED INFORMATION.  
4 ARCHITECTURE INC. IS NOT RESPONSIBLE FOR THE ACCURACY OF SURVEY, STRUCTURAL, MECHANICAL, ELECTRICAL, ETC. ENGINEERING INFORMATION SHOWN ON THIS DRAWING. REFER TO THE PROPER ENGINEERING DRAWINGS BEFORE PROCEEDING WITH THE WORK.  
CONSTRUCTION MUST CONFORM TO ALL APPLICABLE CODES AND REQUIREMENTS OF AUTHORITIES HAVING JURISDICTION.  
ALL ARCHITECTURAL SYMBOLS INDICATED ARE GRAPHIC REPRESENTATIONS ONLY.  
DRAWINGS ARE NOT TO BE SCALED.

| NO. | REVISIONS | DATE | BY |
|-----|-----------|------|----|
|     |           |      |    |
|     |           |      |    |
|     |           |      |    |
|     |           |      |    |
|     |           |      |    |
|     |           |      |    |
|     |           |      |    |
|     |           |      |    |
|     |           |      |    |
|     |           |      |    |
|     |           |      |    |
|     |           |      |    |
|     |           |      |    |

| NO. | DESCRIPTION   | DATE       | BY |
|-----|---|------------|----|
| 4   | ISSUED FOR OPA & ZONING APPLICATION - 2ND SUBMISSION - REV.02 | 2022.02.14 | AS |
| 3   | ISSUED FOR OPA & ZONING APPLICATION - 2ND SUBMISSION - REV.01 | 2021.07.22 | AS |
| 2   | ISSUED FOR OPA & ZONING APPLICATION - 2ND SUBMISSION          | 2020.06.16 | AS |
| 1   | ISSUED FOR OPA & ZONING APPLICATION                           | 2019.08.29 | SL |

ONTOARIO ASSOCIATION OF ARCHITECTS  
ALBERT SHIU  
LICENCE 7765

**4 ARCHITECTURE INC.**  
www.4architecture.ca  
8966 Woodbine Avenue, Suite 300, Markham, ON L3R 0J7  
T: (905) 470-7212 // F: (905) 737-7326 email: msh@4architecture.ca

**DEZEN REALTY - 218072**  
TOWNHOUSE RESIDENTIAL DEVELOPMENT  
MISSISSAUGA, ONTARIO JOYMAR DR./THOMAS ST.

**FLOOR PLANS & ELEVATIONS -TYPE 4 - BLOCK 2**

REV.2021.07.22  
Scale: 1/8" = 1/8'  
218072DT\_UNITS.DWG

(TYPE '4') - BLOCK 2

A153

All drawings and specifications related documents and designs are the copyright property of 4 Architecture Inc. (4 Arch). Reproduction of this property in whole or in part is strictly prohibited without 4 Arch's written permission. 4 Arch assumes no responsibility or liability for this property unless it bears the original architectural seal and original signature.