

DATE: 11/20/2020  
PROJECT: 218072

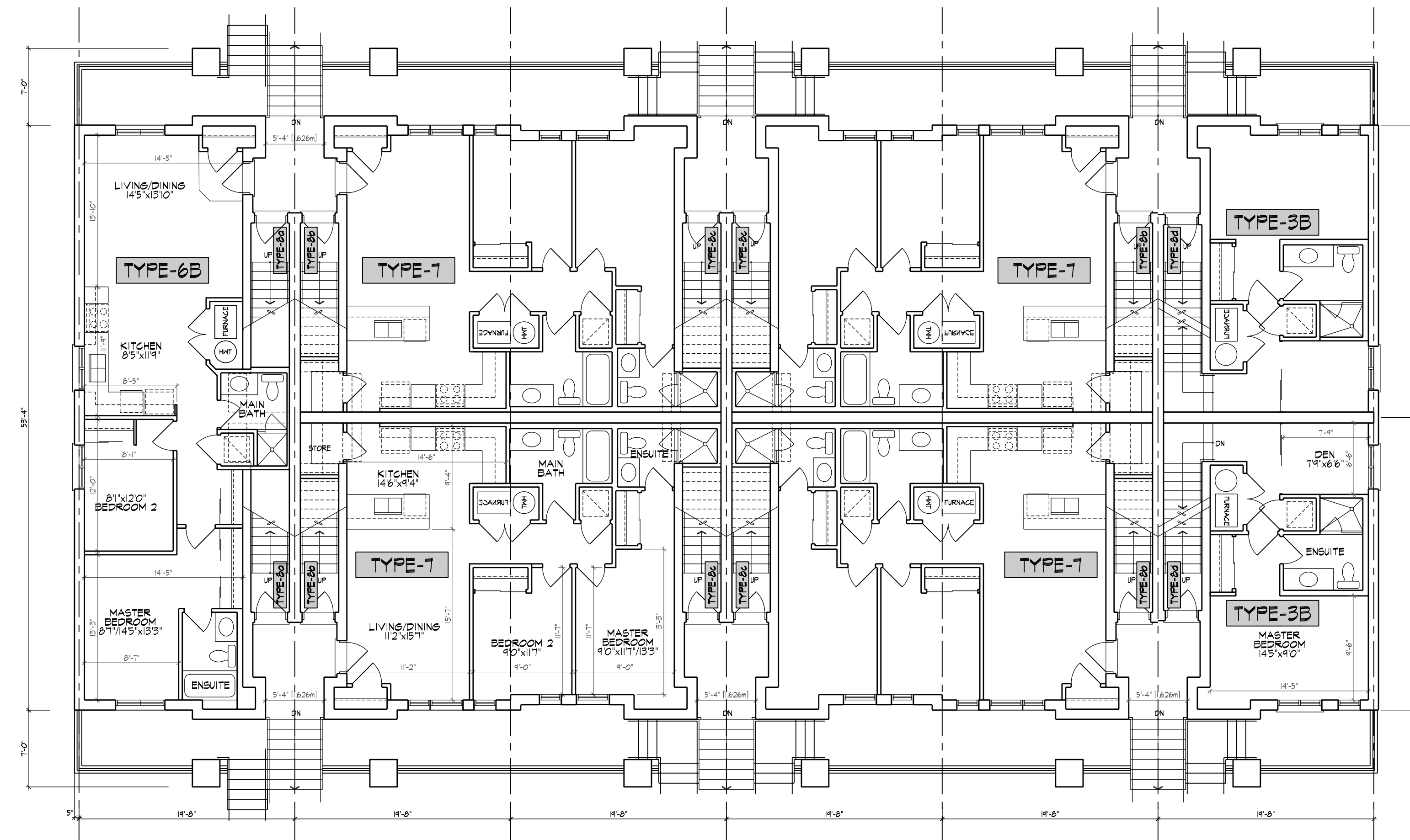

GROUND FLOOR PLAN (TYPE-2B)

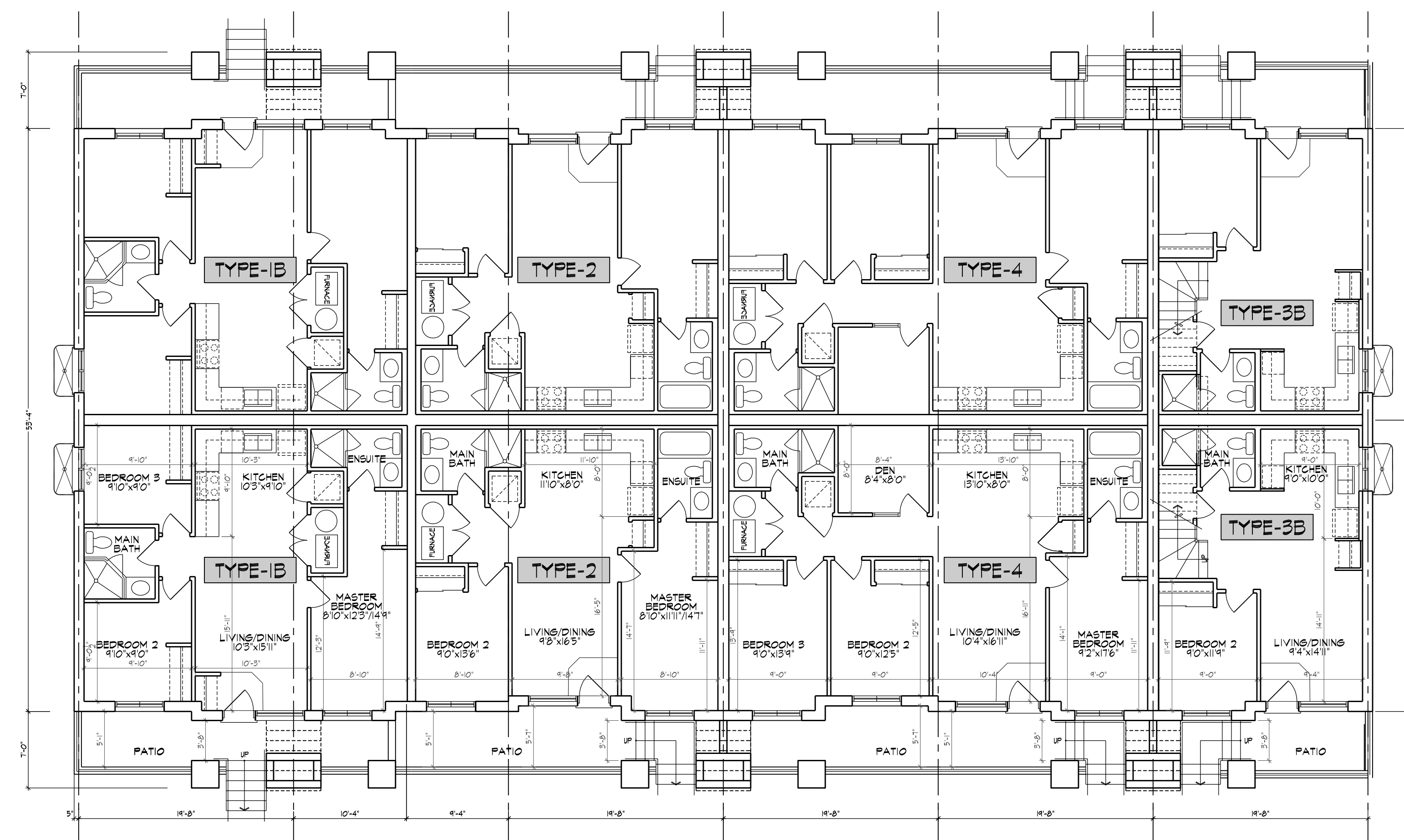

LOWER GROUND FLOOR PLAN (TYPE-2B)

UNIT TYPE	AREA	1 <sup>ST</sup> BED	2 <sup>ND</sup> BED-DEN	2 <sup>ND</sup> BED-DEN	2 <sup>ND</sup> BED
TYPE-1B	851.22 SF				
TYPE-2	164.18 SF				
TYPE-4	1058.93 SF				
TYPE-3B (ENTRY)	543.33 SF				
TYPE-6B	430.11 SF				4
TYPE-7	864.41 SF				
TYPE-3B (UPPER)	454.07 SF				
TYPE-6B (STAIR)	241.42 SF				
TYPE-6B (STAIR)	241.42 SF				
TYPE-6C (STAIR)	241.42 SF				
TYPE-6A (ENTRY-LHS)	554.34 SF				
TYPE-6A (ENTRY)	553.02 SF				
TYPE-6C (ENTRY)	553.02 SF				
TYPE-6A (ENTRY-RHS)	543.33 SF				
TYPE-6A (UPPER-LHS)	542.07 SF				
TYPE-6B (UPPER)	520.88 SF				
TYPE-6C (UPPER)	520.88 SF				
TYPE-6A (UPPER-RHS)	531.51 SF				
GFA	25,248.45 SF				
2 BEDROOM			14		
3 BEDROOM				6	
TOTAL UNITS		25			

1702.44 SF  
1528.36 SF  
2117.86 SF  
1086.66 SF

430.11 SF  
864.41 SF  
454.07 SF  
241.42 SF  
241.42 SF  
241.42 SF  
554.34 SF  
553.02 SF  
553.02 SF  
543.33 SF

430.11 SF  
864.41 SF  
454.07 SF  
241.42 SF  
241.42 SF  
241.42 SF  
554.34 SF  
553.02 SF  
553.02 SF  
543.33 SF

1084.02 SF  
2085.52 SF  
2085.52 SF  
1063.02 SF

25,248.45 SF

14

6

25

APPLICATION NUMBER:

APPLICATION NUMBER:

THIS DRAWING IS AN INSTRUMENT OF SERVICE PROVIDED BY AND IS THE PROPERTY OF 4 ARCHITECTURE INC.  
THE CONTRACTOR MUST VERIFY AND ACCEPT RESPONSIBILITY FOR ALL DIMENSIONS AND CONDITIONS ON SITE, AND MUST NOTIFY 4 ARCHITECTURE INC. OF ANY VARIATION FROM THE SUPPLIED INFORMATION.  
4 ARCHITECTURE INC. IS NOT RESPONSIBLE FOR THE ACCURACY OF SURVEY, STRUCTURAL, MECHANICAL, ELECTRICAL, ETC. ENGINEERING INFORMATION SHOWN ON THIS DRAWING. REFER TO THE PROPER ENGINEERING DRAWINGS BEFORE PROCEEDING WITH THE WORK.  
CONSTRUCTION MUST CONFORM TO ALL APPLICABLE CODES AND REQUIREMENTS OF AUTHORITIES HAVING JURISDICTION.  
ALL ARCHITECTURAL SYMBOLS INDICATED ARE GRAPHIC REPRESENTATIONS ONLY.  
DRAWINGS ARE NOT TO BE SCALED.

NO.	DESCRIPTION	DATE	BY

NO.	DESCRIPTION	DATE	BY

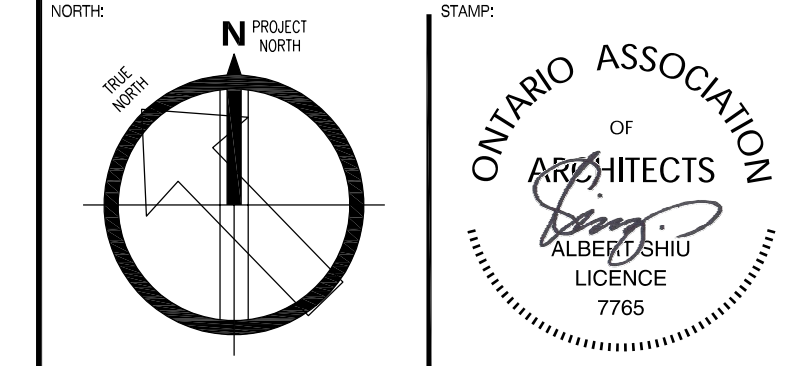

**4 ARCHITECTURE INC.**  
WWW.4ARCHITECTURE.CA  
8966 Woodbine Avenue, Suite 300, Markham, ON L3R 0J7  
T: (905) 470-7212 // F: (905) 737-7326 email: msk@4architecture.ca

**DEZEN REALTY - 218072**  
TOWNHOUSE RESIDENTIAL DEVELOPMENT

MISSISSAUGA, ONTARIO JOYMAR DR, THOMAS ST.

**FLOOR PLANS - TYPE 2B - BLOCK 7**

REV. 2021.07.22

Scale 1/16" = 1'-0" AS

**A131**