

DATE: 11/06/2021, PROJECT: 218072, DRAWING: 218072DT\_UNITS.DWG

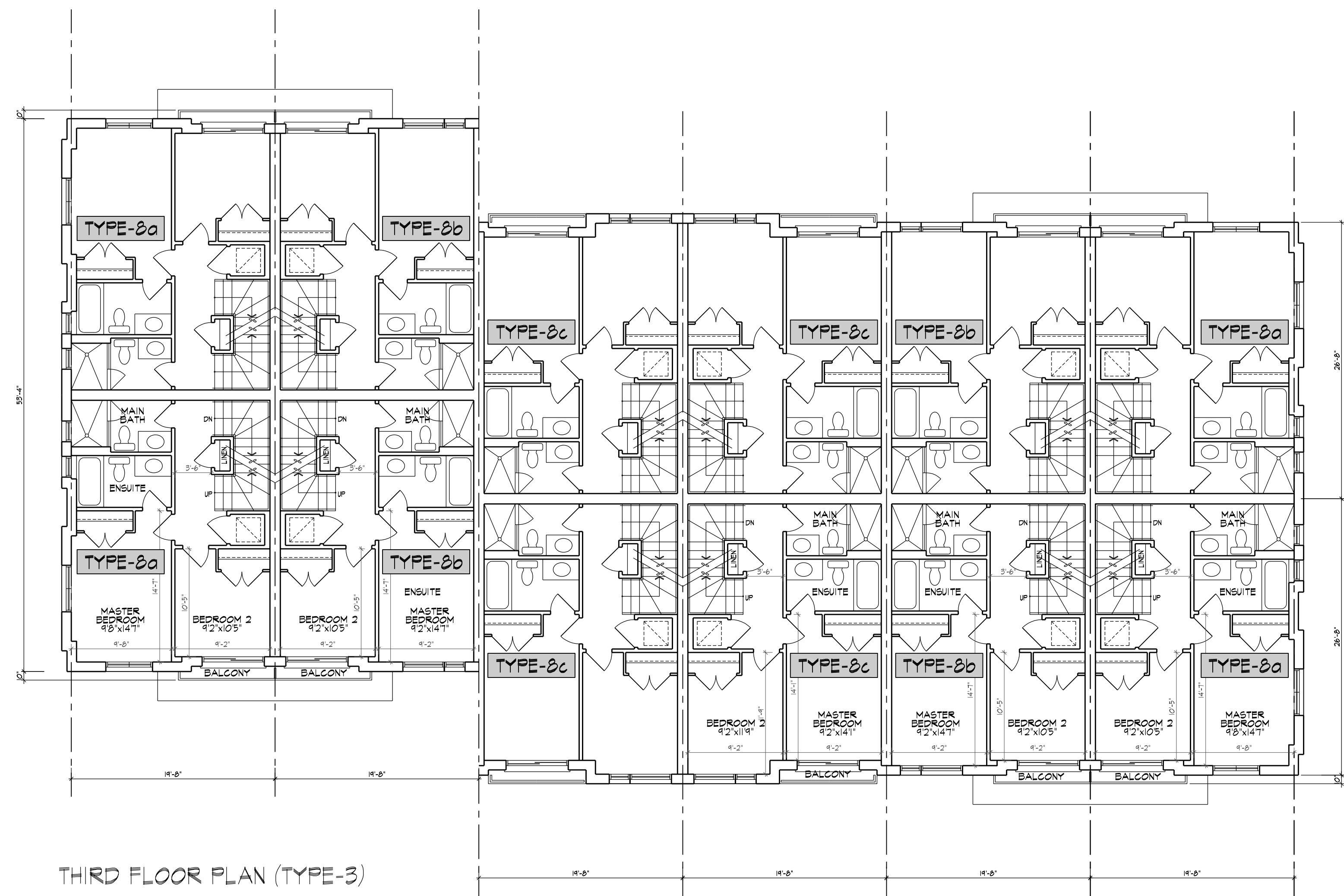

THIRD FLOOR PLAN (TYPE-3)

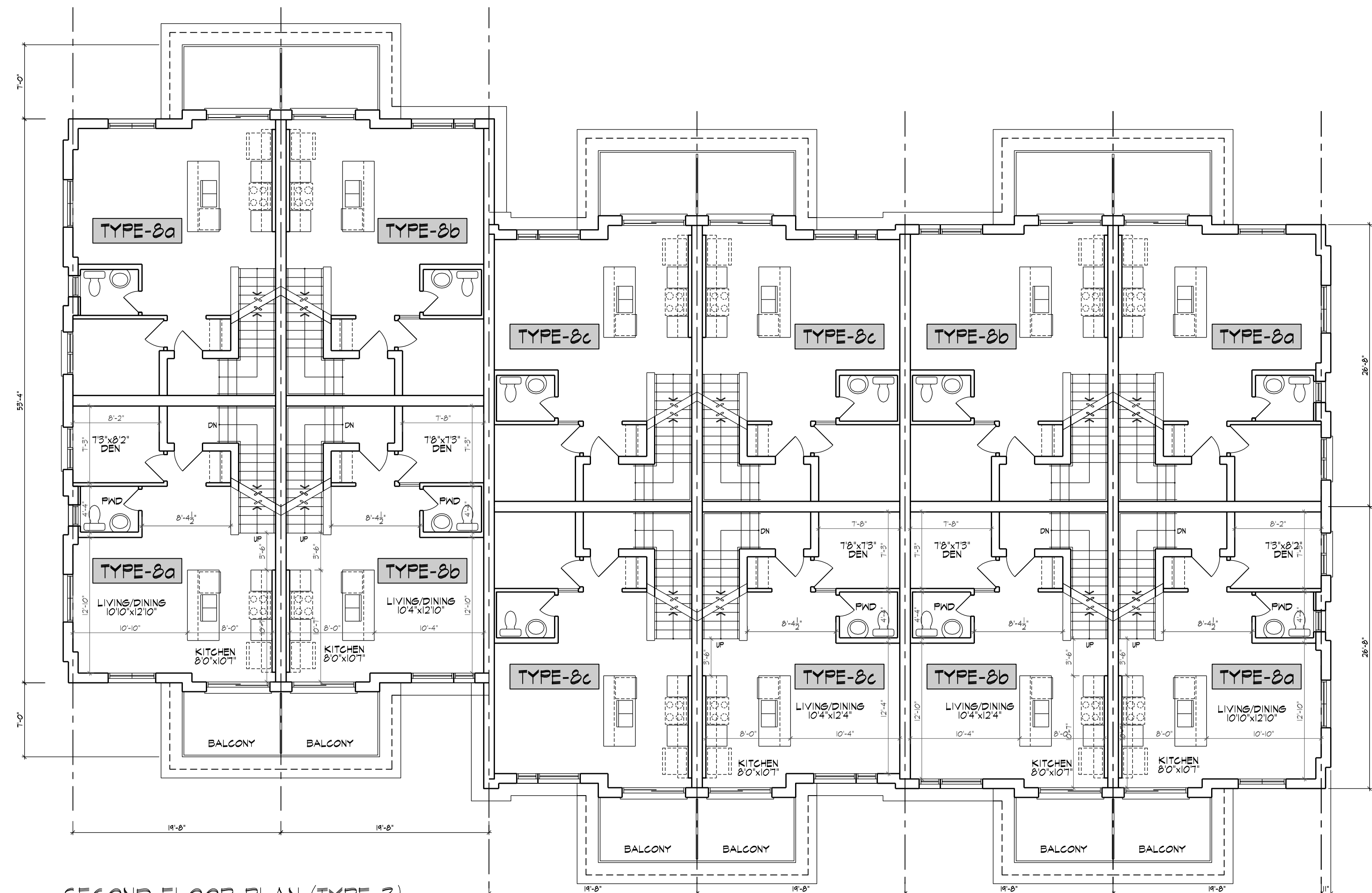

SECOND FLOOR PLAN (TYPE-3)

BLOCK TYPE-3		AREA	2BED	3BED	4BED	5BED	6BED
UNIT TYPE	TYPE-5	1107.66 SF					
	TYPE-5A(ENTRY)	524.08 SF	4				
	TYPE-2	849.18 SF	3				
	TYPE-1A	849.14 SF	3				
GROUND / LOWER GROUND							
	TYPE-6A	432.52 SF	2				
	TYPE-5B(SUPPER)	434.18 SF					
	TYPE-5A(SUPPER)	434.18 SF					
	TYPE-1	889.16 SF					
	TYPE-5B(STAIR)	241.42 SF					
	TYPE-5A(STAIR)	241.42 SF					
	TYPE-5C(STAIR)	241.42 SF					
	TYPE-5A(ENTRY)	553.48 SF	4				
	TYPE-5B(ENTRY)	521.61 SF	4				
	TYPE-5C(ENTRY)	521.61 SF	4				
2ND FLR							
	TYPE-5A(SUPPER)	542.11 SF					
	TYPE-5B(SUPPER)	528.42 SF					
	TYPE-5C(SUPPER)	528.42 SF					
3RD FLR							
	TYPE-5A	25,541.42 SF	3				
	2 BEDROOM			10			
	3 BEDROOM				2		
	TOTAL UNITS		25				

APPLICATION NUMBER: \_\_\_\_\_

APPLICATION NUMBER: \_\_\_\_\_

THIS DRAWING IS AN INSTRUMENT OF SERVICE PROVIDED BY AND IS THE PROPERTY OF 4 ARCHITECTURE INC.  
 THE CONTRACTOR MUST VERIFY AND ACCEPT RESPONSIBILITY FOR ALL DIMENSIONS AND CONDITIONS ON SITE, AND MUST NOTIFY 4 ARCHITECTURE INC. OF ANY VARIATION FROM THE SUPPLIED INFORMATION.  
 4 ARCHITECTURE INC. IS NOT RESPONSIBLE FOR THE ACCURACY OF SURVEY, STRUCTURAL, MECHANICAL, ELECTRICAL, ETC. ENGINEERING INFORMATION SHOWN ON THIS DRAWING. REFER TO THE PROPER ENGINEERING DRAWINGS BEFORE PROCEEDING WITH THE WORK.  
 CONSTRUCTION MUST CONFORM TO ALL APPLICABLE CODES AND REQUIREMENTS OF AUTHORITIES HAVING JURISDICTION.  
 ALL ARCHITECTURAL SYMBOLS INDICATED ARE GRAPHIC REPRESENTATIONS ONLY.  
 DRAWINGS ARE NOT TO BE SCALED.

REVISIONS	
NO.	DESCRIPTION
1.	ISSUED FOR OPA & ZONING APPLICATION - 2ND SUBMISSION - REV.02
2.	ISSUED FOR OPA & ZONING APPLICATION - 2ND SUBMISSION - REV.01
3.	ISSUED FOR OPA & ZONING APPLICATION - 2ND SUBMISSION
4.	ISSUED FOR OPA & ZONING APPLICATION

SUBMITTALS	
NO.	DESCRIPTION
1.	ISSUED FOR OPA & ZONING APPLICATION

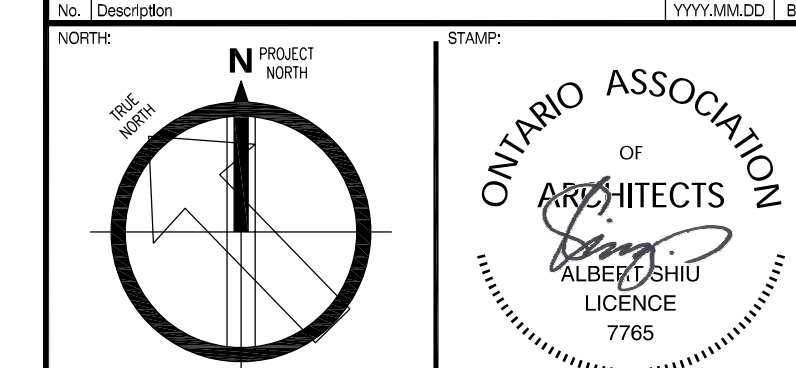

**4 ARCHITECTURE INC.**  
 WWW.4ARCHITECTURE.CA  
 8966 Woodbine Avenue, Suite 300, Markham, ON L3R 0J7  
 T: (905) 470-7212 // F: (905) 737-7326 email: mab@4architecture.ca

**DEZEN REALTY - 218072**  
 TOWNHOUSE RESIDENTIAL DEVELOPMENT  
 MISSISSAUGA, ONTARIO JOYMAR DR./THOMAS ST.  
**FLOOR PLANS - TYPE 3 - BLOCK 9**

REV.2021.07.22  
 Scale: 1/8" = 1'-0"  
 218072DT\_UNITS.DWG

(TYPE '3') - BLOCK 9

**A142**

All drawings, specifications, related documents and designs are the copyright property of 4 Architecture Inc. (4 Arch). Reproduction of this property in whole or in part is strictly prohibited without 4 Arch's written permission. 4 Arch assumes no responsibility or liability for this property unless it bears the original architectural seal and original signature.