

DATE: 11/06/2021, PROJECT: 218072, DRAWING: 218072DT_UNITS.DWG

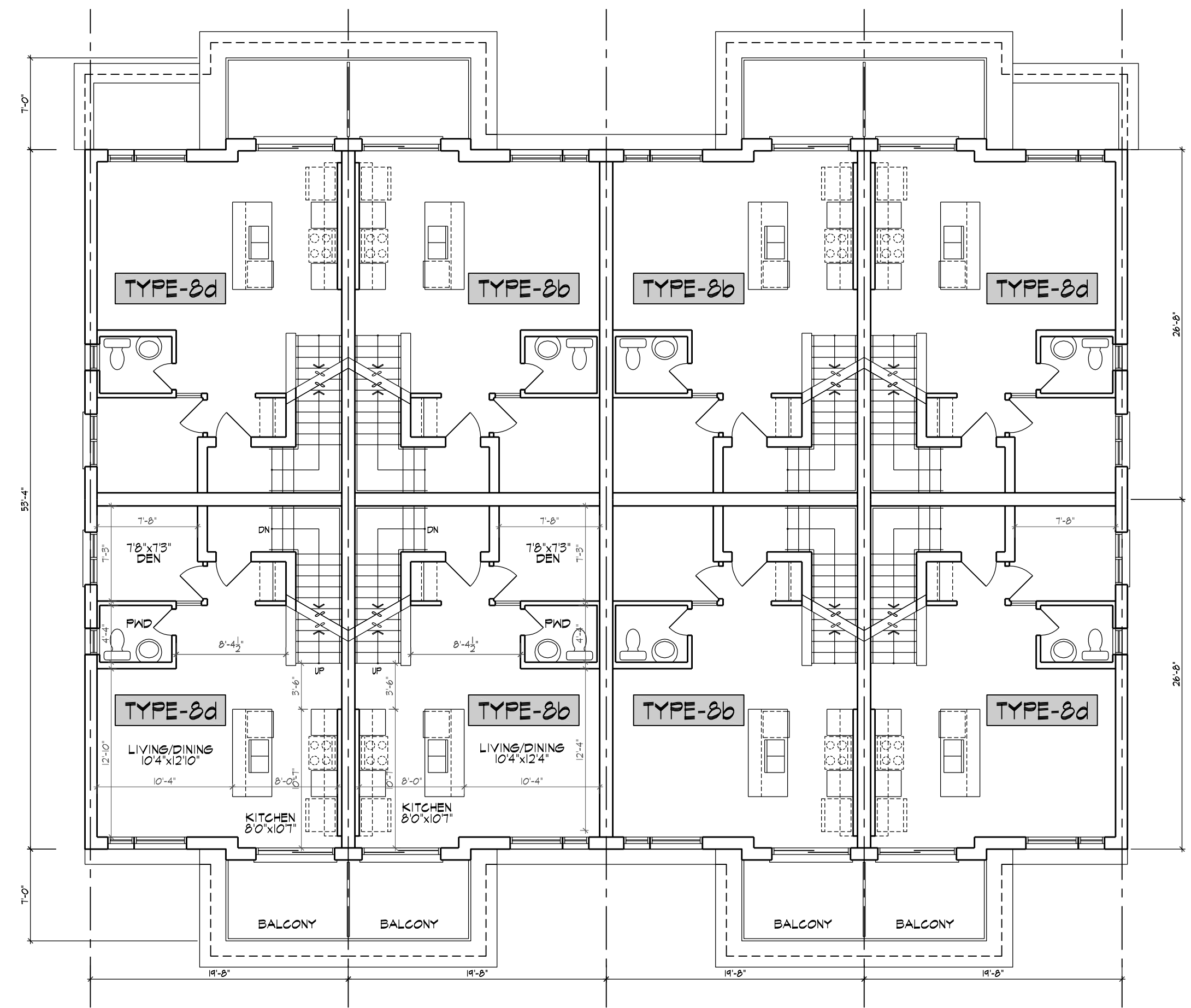

SECOND FLOOR PLAN (TYPE-4)

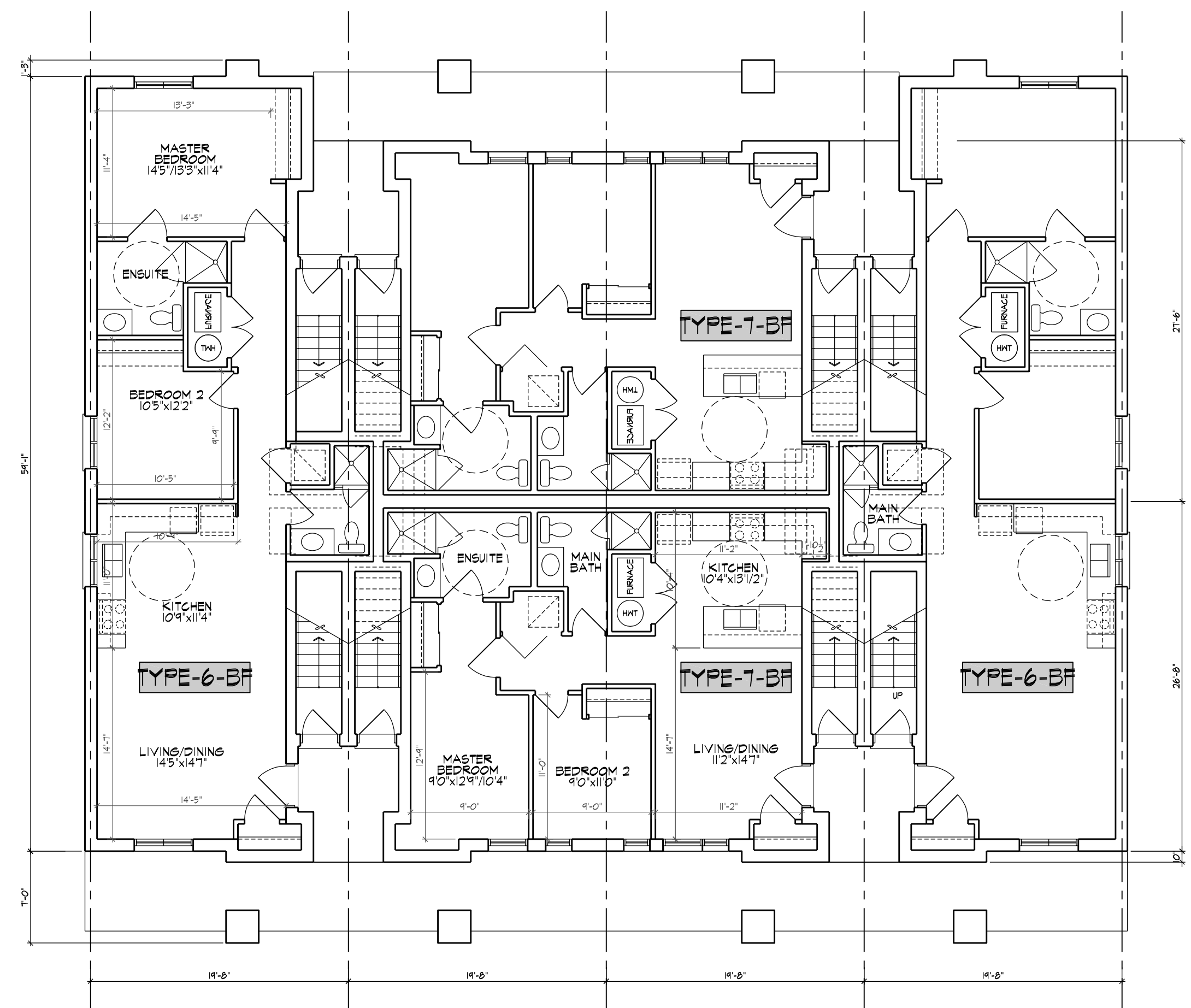

GROUND FLOOR PLAN - BARRIER FREE (TYPE-4)

BLOCK TYPE-4			
UNIT TYPE	AREA	BED	BED
TYPE-6BF	1022.75 SF	2	2
TYPE-7BF	876.45 SF	2	2
TYPE-8(STAIR)	241.92 SF		
TYPE-8(STAIR)	241.92 SF		
TYPE-8(ENTRY)	544.30 SF	4	4
TYPE-8(ENTRY)	532.06 SF	4	4
TYPE-8(UPPER)	530.12 SF		
TYPE-8(UPPER)	520.11 SF		
GFA	12803.00 SF		
2 BEDROOM		8	4
2 BEDRM + DEN			
3 BEDROOM			
TOTAL UNITS		12	

APPLICATION NUMBER: _____

APPLICATION NUMBER: _____

THIS DRAWING IS AN INSTRUMENT OF SERVICE PROVIDED BY AND IS THE PROPERTY OF 4 ARCHITECTURE INC.
 THE CONTRACTOR MUST VERIFY AND ACCEPT RESPONSIBILITY FOR ALL DIMENSIONS AND CONDITIONS ON SITE, AND MUST NOTIFY 4 ARCHITECTURE INC. OF ANY VARIATION FROM THE SUPPLIED INFORMATION.
 4 ARCHITECTURE INC. IS NOT RESPONSIBLE FOR THE ACCURACY OF SURVEY, STRUCTURAL, MECHANICAL, ELECTRICAL, ETC. ENGINEERING INFORMATION SHOWN ON THIS DRAWING. REFER TO THE PROPER ENGINEERING DRAWINGS BEFORE PROCEEDING WITH THE WORK.
 CONSTRUCTION MUST CONFORM TO ALL APPLICABLE CODES AND REQUIREMENTS OF AUTHORITIES HAVING JURISDICTION.
 ALL ARCHITECTURAL SYMBOLS INDICATED ARE GRAPHIC REPRESENTATIONS ONLY.
 DRAWINGS ARE NOT TO BE SCALED.

REVISIONS		
NO.	DESCRIPTION	DATE

SUBMITTALS		
NO.	DESCRIPTION	DATE

PROJECT NORTH

ON TARIO ASSOCIATION OF ARCHITECTS

4 ARCHITECTURE INC.
 WWW.4ARCHITECTURE.CA
 8966 Woodbine Avenue, Suite 300, Markham, ON L3R 0J7
 T: (905) 470-7212 // F: (905) 737-7326 email: m4i@4architecture.ca

DEZEN REALTY - 218072
 TOWNHOUSE RESIDENTIAL DEVELOPMENT
 MISSISSAUGA, ONTARIO JOYMAR DR./THOMAS ST.

FLOOR PLANS - TYPE 4 - BLOCK 2
 REV.2021.07.22

Scale: 1/8" = 1'-0"
 Drawn By: AS
 Check By: AS

(TYPE '4') - BLOCK 2

A151

All drawings specifications related documents and designs are the copyright property of 4 Architecture Inc. (4 Arch). Reproduction of this property in whole or in part is strictly prohibited without 4 Arch's written permission. 4 Arch assumes no responsibility or liability for this property unless it bears the original architectural seal and original signature.