

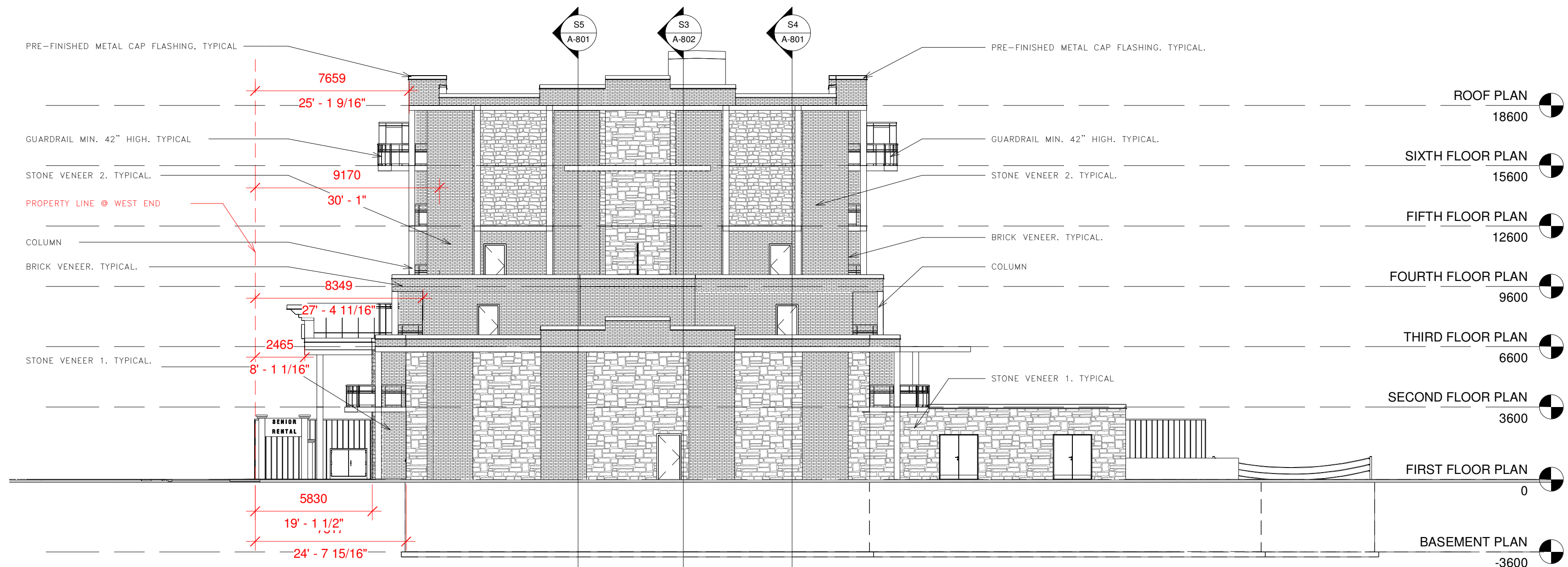

3 EAST ELEVATION

1 : 150



4 SOUTH ELEVATION

1 : 150

9	REVISED - AS PER WESTON COMMENTS	JAN. 21/2021
8	REVISED - AS PER COMMENTS	DEC. 07/2020
7	REVISED - AS PER WESTON COMMENTS	SEP. 23/2019
6	REVISED	AUG. 14/2019
5	REVISED AS PER WESTON - FENCE REMOVED	JAN. 08/2019
4	REVISED - AS PER WESTON COMMENTS	DEC. 19/2018
3	REVISED - AS PER WESTON COMMENTS	DEC. 16/2018
2	REVISED - AS PER CITY & WESTON COMMENTS	NOV. 13/2018
1	REVISED	OCT. 17/2018
NO.	ISSUED FOR	DATE

PROJECT

PROPOSED SENIOR RENTAL
BUILDING

7211 & 7233 AIRPORT ROAD
PARTS # 1, 2 & 3
MISSISSAUGA, ONTARIO

DRAWING TITLE

ELEVATION-2
EAST & SOUTH SIDE
ELEVATION

NOTE:

DO NOT SCALE DRAWINGS.
ALL DIMENSIONS TO BE CHECKED AND VERIFIED
ON THE JOB SITE.
ANY AND ALL DISCREPANCIES TO BE REPORTED
TO THE ARCHITECT.
ALL DRAWINGS REMAIN THE PROPERTY OF THE
ARCHITECT.

A
BC

A. DETAIL NO.
B. LOCATION SHEET
C. DETAILED ON

PROJECT NUMBER: 1625 DRAWN BY: A.V.

DATE: June 2016 CHECKED BY: C.V.

DRAWING NO.

A-702

