

S4 Section 1
1 : 150

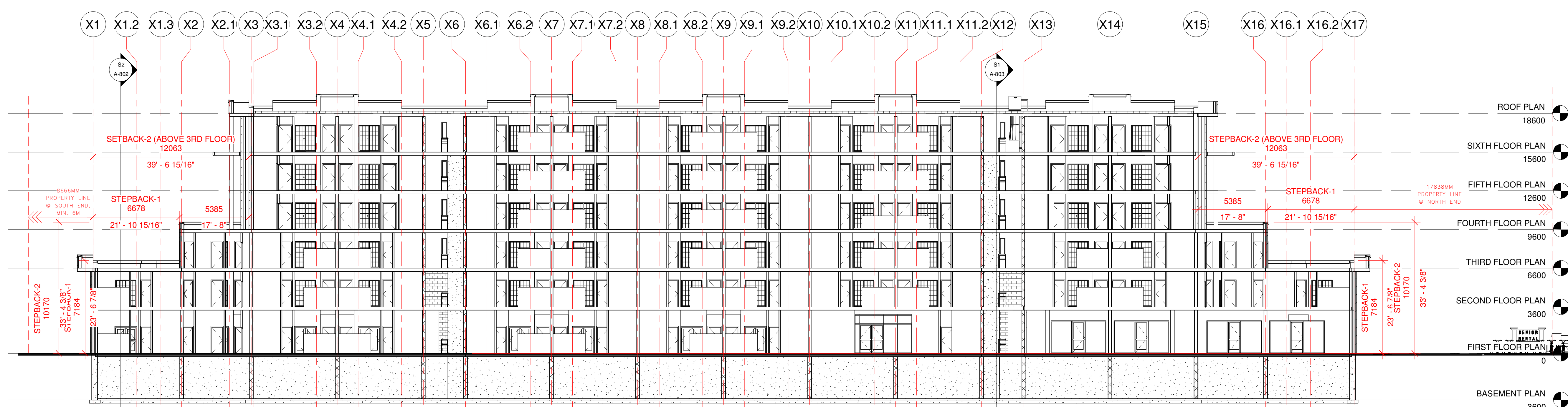

S5 Section 2
1 : 150

- ROOF PLAN 18600
- SIXTH FLOOR PLAN 15600
- FIFTH FLOOR PLAN 12600
- FOURTH FLOOR PLAN 9600
- THIRD FLOOR PLAN 6600
- SECOND FLOOR PLAN 3600
- FIRST FLOOR PLAN 0
- BASEMENT PLAN -3600

9	REVISED - AS PER WESTON COMMENTS	JAN. 21/2021
8	REVISED - AS PER COMMENTS	DEC. 07/2020
7	REVISED - AS PER WESTON COMMENTS	SEP. 23/2019
6	REVISED	AUG. 14/2019
5	REVISED AS PER WESTON - FENCE REMOVED	JAN. 08/2019
4	REVISED - AS PER WESTON COMMENTS	DEC. 19/2018
3	REVISED - AS PER WESTON COMMENTS	DEC. 16/2018
2	REVISED - AS PER CITY & WESTON COMMENTS	NOV. 13/2018
1	REVISED	OCT. 17/2018
NO.	ISSUED FOR	DATE

PROJECT	PROPOSED SENIOR RENTAL BUILDING
DRAWING TITLE	SECTIONS - 1
DRAWING TITLE	7211 & 7233 AIRPORT ROAD PARTS # 1, 2 & 3 MISSISSAUGA, ONTARIO

NOTE:
 DO NOT SCALE DRAWINGS.
 ALL DIMENSIONS TO BE CHECKED AND VERIFIED ON THE JOB SITE.
 ANY AND ALL DISCREPANCIES TO BE REPORTED TO THE ARCHITECT.
 ALL DRAWINGS REMAIN THE PROPERTY OF THE ARCHITECT.

PROJECT NUMBER	1025	DRAWN BY	A.V.
DATE	June 2016	CHECKED BY	CJV

PROJECT NO. **A-801**

SCALE: 1/8" = 1'-0"