

- LEGEND**
- PROPERTY LINE
 - STORM SEWER AND MANHOLE (B.O.)
 - SANITARY SEWER AND MANHOLE (B.O.)
 - SANITARY SEWER AND MANHOLE (B.O.)
 - EXISTING STORM SEWER AND MANHOLE
 - EXISTING SANITARY SEWER AND MANHOLE
 - EXISTING WATERMAIN
 - EXISTING GAS LINE
 - EXISTING HYDRO
 - AREA DRAIN
 - AD
 - BOREHOLE LOCATION
 - VALVE AND BOX
 - MUNICIPAL / FREEHOLD WORKS (REFER TO PROJ. No. 21T-19006M)
 - EXISTING EDGE OF PAVEMENT

LOCAL BENCHMARK:
 CUT CROSS IN THE CONCRETE SIDEWALK ON THE SOUTH SIDE OF THE MIDDLE ENTRANCE INTO THE SUBJECT PROPERTY, 2.3m WEST OF THE SIGN SHOWN ON THE FACE OF THE PLAN. ELEVATION = 191.05 METERS.

No.	REVISION	DATE	BY
5			
4			
3			
2			
1	ISSUED FOR FIRST SPA SUBMISSION	NOV. 2021	S.R.

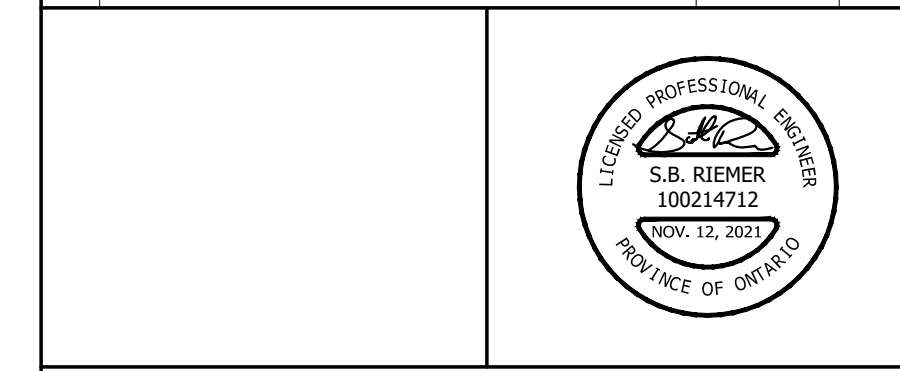

Urbantech Consulting
 A Division of Leighton-Zec Ltd.
 3760 14th Avenue, Suite 301,
 Markham, ON L3R 3T7
 TEL. 905.946.9461 • urbantech.com

5160-5170 NINTH LINE
 MATTAMY (5150 NINTH LINE) LIMITED
 7880 KEELE STREET
 VAUGHAN, ON, L4K 4G7
 (905)-907-8888

Region of Peel
 Working for you



SERVICING PLAN

PROJECT #:	21-680	DRAWING:	101
DESIGNED:	Z.K.	CHECKED:	S.R.
DRAWN:	Z.K.	DATE:	OCTOBER 2021
SCALE:	1:250		