

ISSUED FOR

| | | |
|----|------------|------------------------------|
| 1 | 2021-02-26 | STAGE 3 MOH |
| 2 | 2021-05-20 | SCHEMATIC DESIGN |
| 3 | 2021-06-25 | QA 50% |
| 4 | 2021-07-23 | 100% DESIGN DEVELOPMENT O.A. |
| 5 | 2021-08-06 | BID BPO1 |
| 6 | 2021-08-06 | BUILDING PERMIT |
| 7 | 2021-08-06 | SITE PLAN APPROVAL |
| 8 | 2021-08-18 | MOH 3.2 |
| 9 | 2021-09-09 | BID BPO1 ADDENDUM NO. 2 |
| 10 | 2021-10-26 | BPO2 50% O.A. |
| 11 | 2021-10-29 | MOH Stage 4.1 |
| 12 | 2021-11-17 | BPO1 ADDENDUM O.A. |
| 13 | 2021-11-18 | BID BPO1 ADDENDUM NO. 8 |
| 14 | 2021-12-03 | BPO2 100% O.A. |
| 15 | 2021-12-06 | BUILDING PERMIT RESUBMIT 1 |
| 16 | 2021-12-17 | BID BPO2 |
| 17 | 2022-02-24 | SP 21-156 W7 REVISION 1 |

METRIC
THIS DRAWING IS COPYRIGHTED AND MUST NOT BE USED, REPRODUCED, OR REVISED WITHOUT WRITTEN PERMISSION. VERIFY DIMENSIONS FOR CLARIFICATION BEFORE COMMENCING WITH THE WORK. DEVIATIONS FROM THE CONTRACT DOCUMENTS WITHOUT WRITTEN APPROVAL FROM THE CONSULTANT ARE SUBJECT TO CORRECTION AT THE CONTRACTOR'S EXPENSE.

CLIENT
TRILLIUM HEALTH PARTNERS
150 BURNHAMTHORPE AVE. TORONTO, ONTARIO M9V 5B8
TEL: (416) 291-8111

CONSTRUCTION MANAGER
KENNEDY CONTRACTING LTD.
7981 BERRYPURCHASE DRIVE, MISSISSAUGA, ON L5N 0K5
TEL: (905) 910-2660

ARCHITECT & PRIME CONSULTANT
DIALOG
35 JOHN STREET, SUITE 500, TORONTO, ON M5V 1S8
TEL: (416) 968-0220

STRUCTURAL ENGINEER
DIALOG

MECHANICAL ENGINEER
DIALOG

ELECTRICAL ENGINEER
DIALOG

LANDSCAPE ARCHITECT
DIALOG

CIVIL ENGINEER
MTE CONSULTANTS INC.
1018 SUTTON DRIVE, UNIT A, BURLINGTON, ON L7R 1S8
TEL: (905) 638-2332

SECURITY
THE ATARIAN GROUP INC.
295-150 WOODWARD DRIVE, OTTAWA, ON K1N 9P7
TEL: (613) 917-2099

SIGNAGE AND WAYFINDING
ENTRO
33 HARBOUR SQUARE, SUITE 202, TORONTO, ON M5J 2G2
TEL: (416) 363-6969

VIBRATION, NOISE, ACOUSTICS
THORNTON/MASETTI
23366 REVELS AVENUE, MISSISSAUGA, ON L5G 4S5
TEL: (905) 271-7859

BUILDING CODE
L&R ENGINEERING INC.
171 UNIVERSITY AVE., 3RD FLOOR, BOX 1, TORONTO, ON M5H 1B8
TEL: (416) 515-8331

VERTICAL TRANSPORTATION
SOBERMAN ENGINEERING INC.
55 ST. CLAIR AVENUE WEST, SUITE 205, TORONTO, ON M5V 1Y7
TEL: (416) 323-1333

HARDWARE
SPYDER
35 HILDRA RD, WOODBRIDGE, ON L4H 3M5
TEL: (847) 271-8499

KEYPLAN

SEAL

THP M-SITE HOSPITAL PARKING STRUCTURE

MISSISSAUGA HOSPITAL
100 QUEENSWAY WEST
MISSISSAUGA, ONTARIO
L5B 1B8

BUILDING SECTIONS

DRAWN: Aulder CHECKED: Checker
PLOT DATE: 3/10/2022 4:04:12 PM

A501

C:\Revit\Local Files\DLG_2005572_AR_THP_M_PARKING_SBsec.rvt

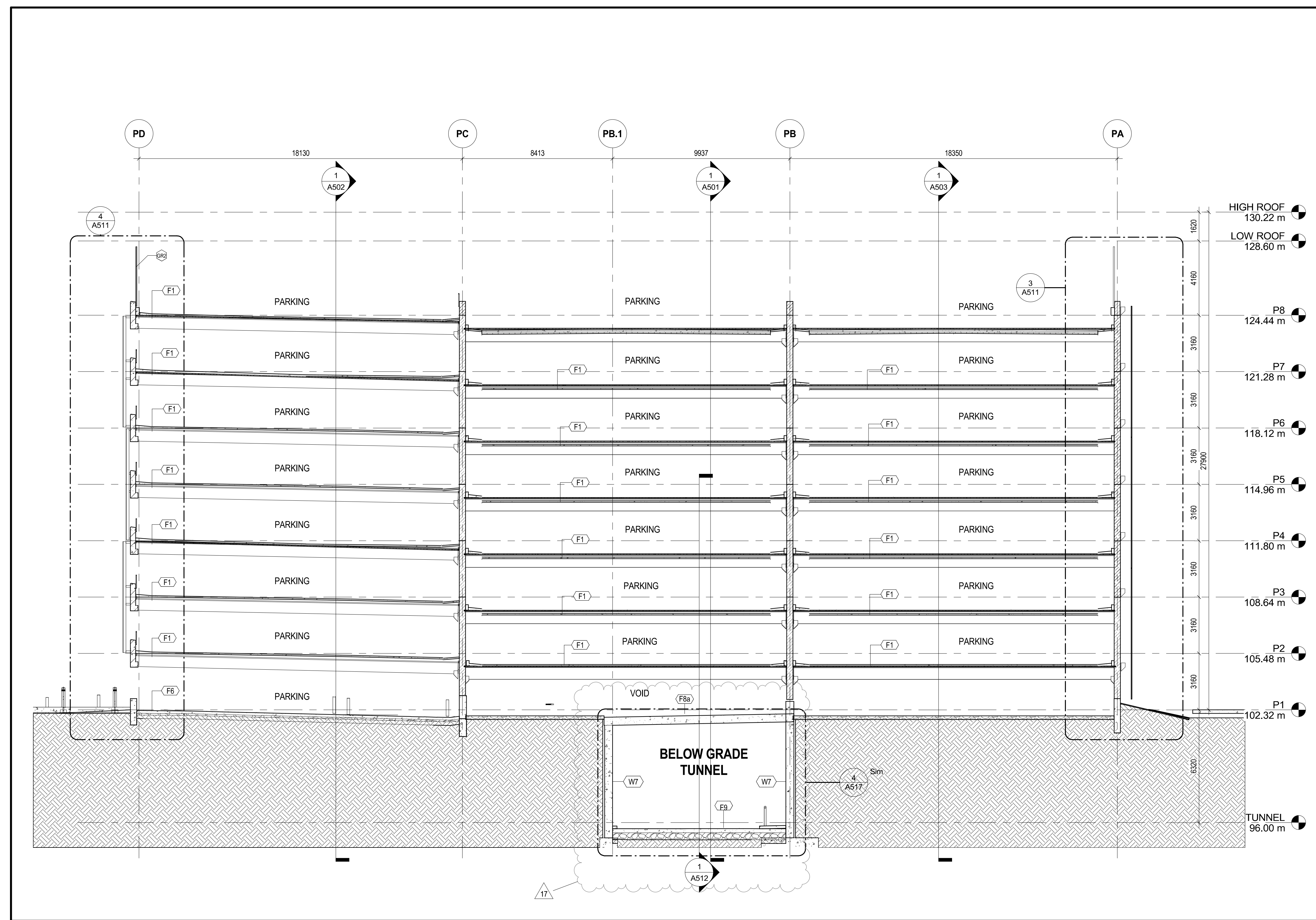

BUILDING SECTION - SOUTH TO NORTH AT RAMP
SCALE: 1:125 A501

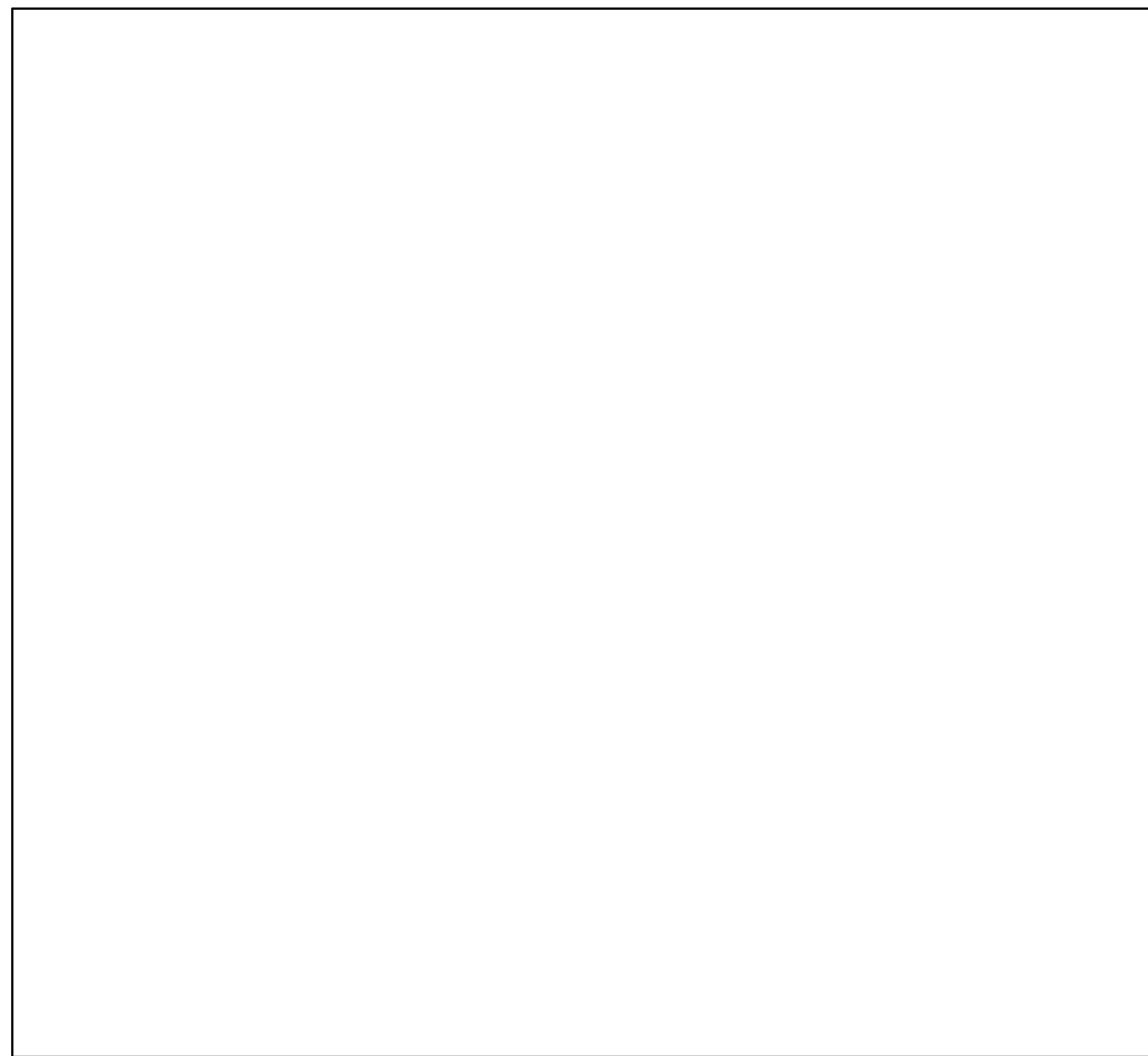

BUILDING SECTION - WEST TO EAST AT RAMP ABOVE TUNNEL
SCALE: 1:125 A501