

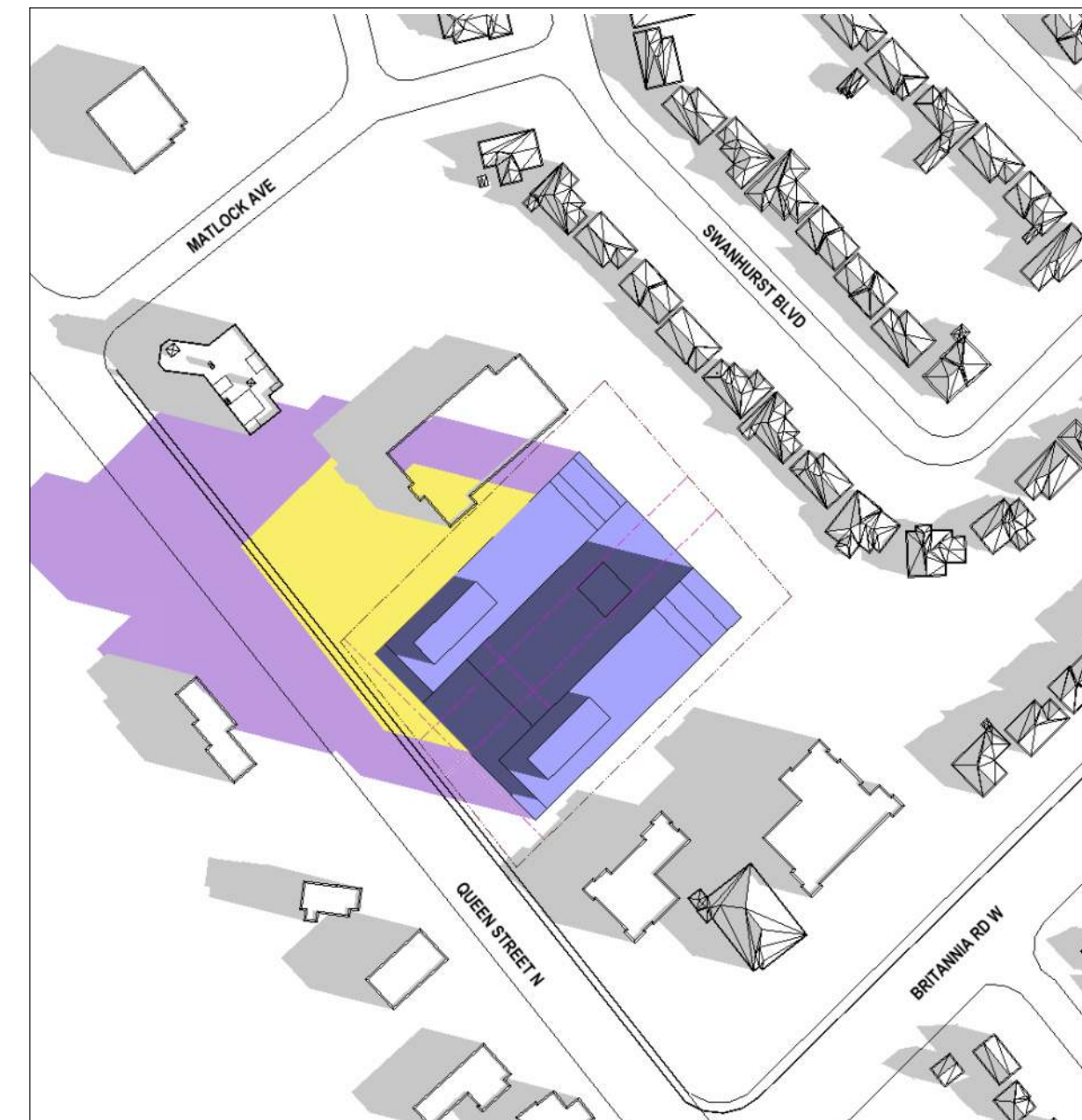

SEPTEMBER 21
7:05 AM



SEPTEMBER 21
8:35 AM



SEPTEMBER 21
9:12 AM

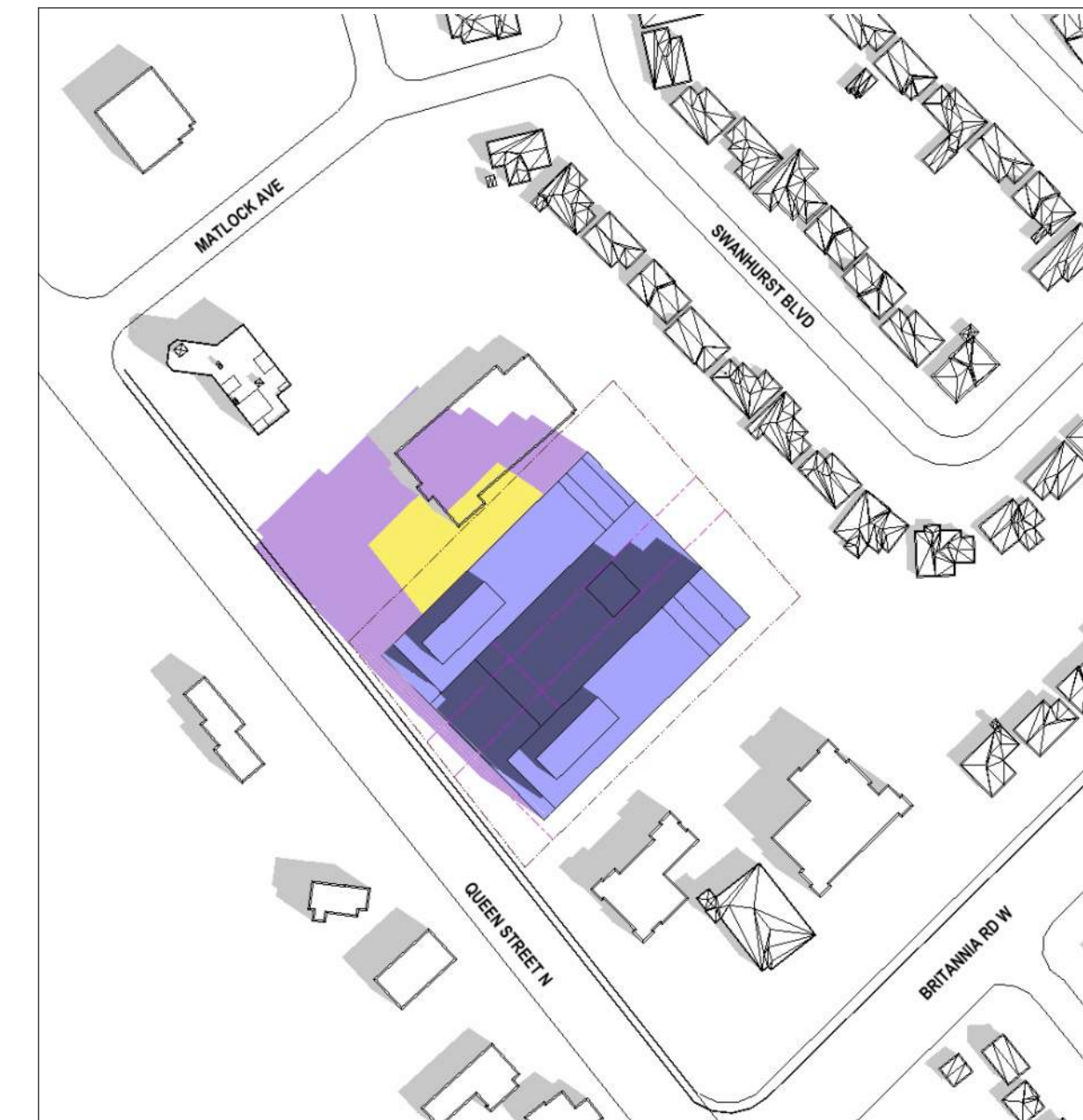

SEPTEMBER 21
10:12 AM



SEPTEMBER 21
11:12 AM

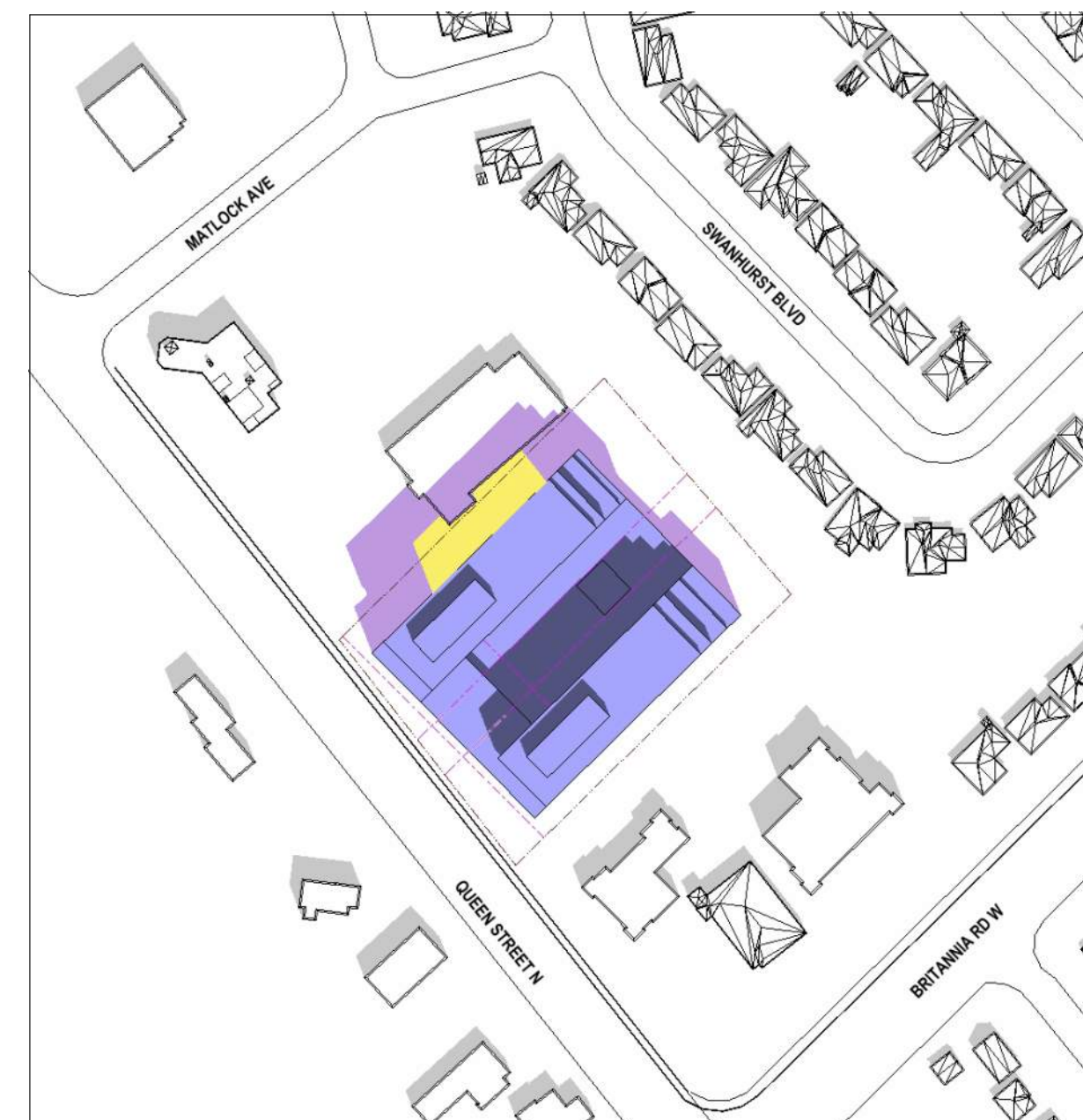

SEPTEMBER 21
12:12 PM

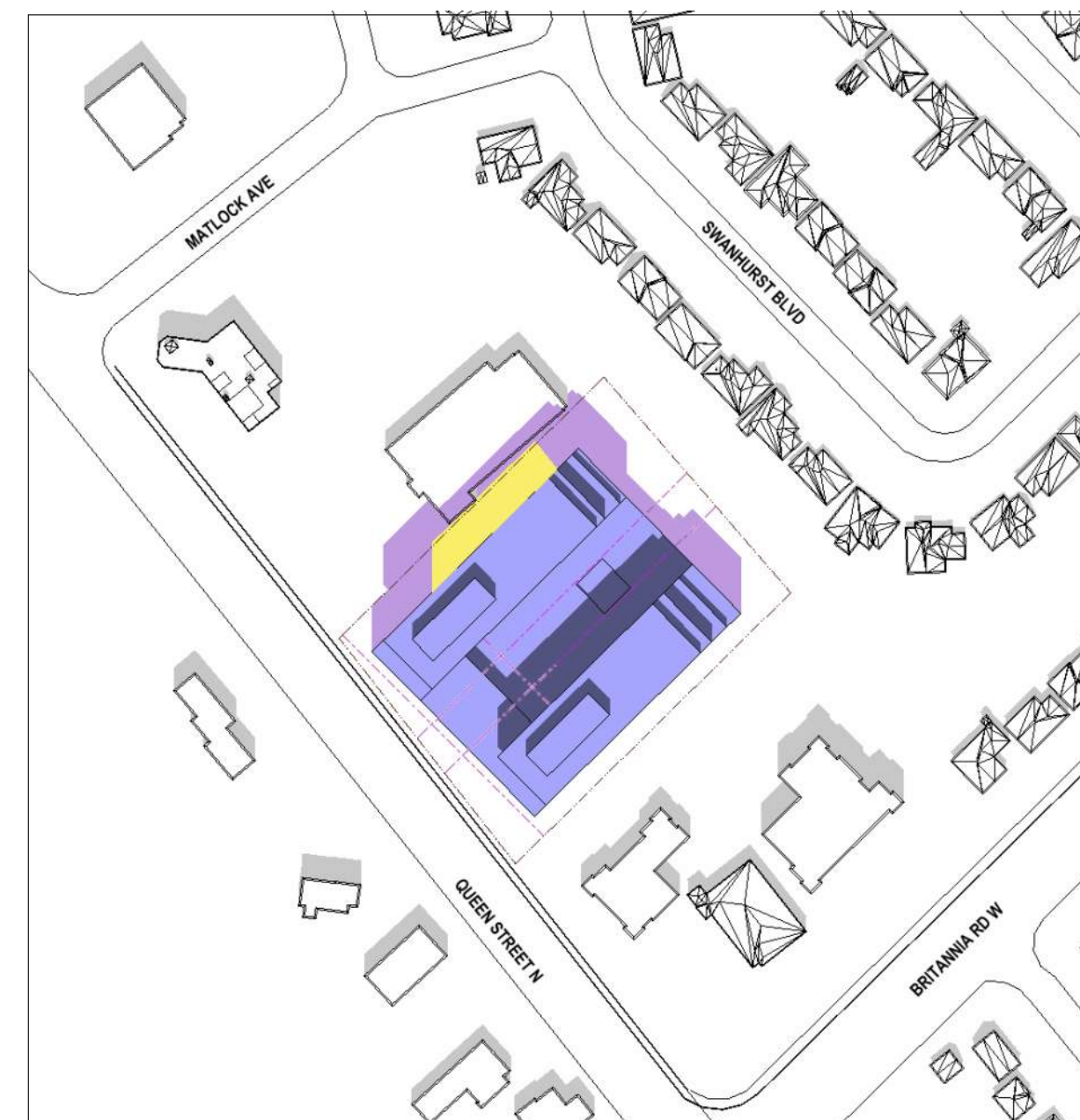

SEPTEMBER 21
13:12 PM



SEPTEMBER 21
14:12 PM

0 1 2 5m

- PROPOSED BUILDING
- PROPOSED BUILDING SHADOW
- PROPOSED BUILDING SHADOW(WITHIN THE PROPERTY)
- AS OF RIGHT SHADOW
- EXISTING BUILDING SHADOW
- PROPERTY LINE
- THE LINE OF IMPACT ASSESSMENT (REFER TO 3.1 CRITERIA)

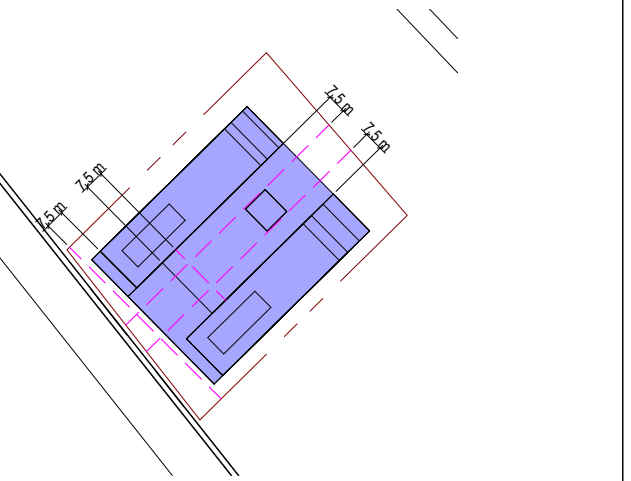

2 2022-01-07 ISSUED FOR OPA & ZBA COORDINATION
1 2021-03-02 ISSUED FOR PRE-APPLICATION MEETING

ALL DRAWINGS, SPECIFICATIONS AND RELATED DOCUMENTS ARE THE COPYRIGHT PROPERTY OF THE ARCHITECT AND MUST BE RETURNED UPON REQUEST. REPRODUCTION OF DRAWINGS, SPECIFICATIONS AND RELATED DOCUMENTS IN PART OR WHOLE IS FORBIDDEN WITHOUT THE ARCHITECT'S WRITTEN PERMISSION. THE CONTRACTOR IS RESPONSIBLE FOR CHECKING AND VERIFYING ALL LEVELS AND DIMENSIONS AND SHALL REPORT ALL DISCREPANCIES TO THE ARCHITECT AND OBTAIN CLARIFICATION PRIOR TO COMMENCING WORK. DO NOT SCALE DIMENSIONS FROM THE DRAWINGS.

A&Architects
A & Architects Inc.
130 Queens Quay East, Suite 1018
Toronto, Ontario, M5A 0P6
T: (416) 466-0100 W: www.aarchitects.ca

CLIENT:

L A M B DEVELOPMENT CORP

PROJECT:
THE MISS QUEEN
21-51 QUEEN ST. N, MISSISSAUGA, ONTARIO

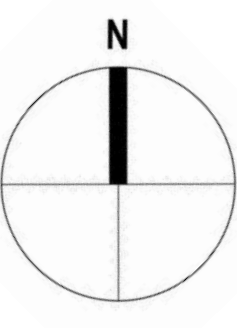



SCALE: DATE:
DECEMBER 2020

TITLE:
SHADOW STUDY-SEPTEMBER 21

PROJECT NO:
20-121 **A-704**