



**FINAL**

# **Phase One Environmental Site Assessment**

1000 and 1024 Dundas Street East  
Mississauga, Ontario

Prepared for:

**Ahmed Developments Inc.**

2000 Argentia Road, Plaza 4, Suite 230  
Mississauga, ON L5N 1W1

July 27, 2022

Pinchin File: 275471



**Issued To:** Ahmed Developments Inc.  
**Issued On:** July 27, 2022  
**Pinchin File:** 275471  
**Issuing Office:** Mississauga, ON

---

Author: 

---

Andrew Noens, MES, P.Ag.  
Project Coordinator  
647.504.3458  
[anoens@pinchin.com](mailto:anoens@pinchin.com)

Reviewer: 

---

Craig Kelly, B.Sc. (Hons.), P.Geo., QP<sub>ESA</sub>  
Senior Geoscientist  
289.971.8372  
[cxkelly@pinchin.com](mailto:cxkelly@pinchin.com)



## TABLE OF CONTENTS

1.0	EXECUTIVE SUMMARY .....	1
2.0	INTRODUCTION.....	3
2.1	Phase One Property Information .....	4
3.0	SCOPE OF INVESTIGATION.....	5
4.0	RECORDS REVIEW .....	6
4.1	General .....	6
4.1.1	Phase One Study Area Determination.....	7
4.1.2	First Developed Use Determination .....	7
4.1.3	Fire Insurance Plans .....	7
4.1.4	Chain of Title .....	8
4.1.5	Environmental Reports .....	8
4.1.5.1	Previous Environmental Report Summary .....	10
4.2	Environmental Source Information .....	11
4.2.1	Environmental Database Search – ERIS.....	11
4.2.1.1	National Pollutant Release Inventory .....	11
4.2.1.2	Ontario Inventory of PCB Storage Sites .....	11
4.2.1.3	National PCB Inventory .....	12
4.2.1.4	Certificates of Approval.....	12
4.2.1.5	Environmental Compliance Approvals, Permits To Take Water and Certificates of Property Use.....	13
4.2.1.6	Inventory of Coal Gasification Plants.....	13
4.2.1.7	Environmental Incidents, Orders, Offences and Spills .....	13
4.2.1.8	Waste Management Records .....	14
4.2.1.9	Fuel Storage Tanks .....	16
4.2.1.10	Notices and Instruments.....	16
4.2.1.11	Areas of Natural Significance .....	17
4.2.1.12	Landfill Information .....	17
4.2.1.13	Other ERIS Databases .....	17
4.2.2	Ministry of the Environment, Conservation and Parks Freedom of Information Search.....	17
4.2.3	Technical Standards and Safety Authority Search .....	18
4.2.4	Property Underwriters’ Reports and Plans .....	18
4.2.5	City Directories.....	20
4.3	Physical Setting Sources .....	22
4.3.1	Aerial Photographs .....	22
4.3.2	Topography, Hydrology and Geology .....	23
4.3.3	Fill Materials .....	24
4.3.4	Water Bodies, Areas of Natural Significance and Groundwater Information.....	24
4.3.5	Well Records.....	25
4.4	Site Operating Records .....	25
5.0	INTERVIEWS.....	26
6.0	SITE RECONNAISSANCE .....	27
6.1	General Requirements .....	27
6.2	Specific Observations at Phase One Property .....	28
6.2.1	Description of Buildings and Structures.....	28
6.2.2	Description of Below-Ground Structures .....	28
6.2.3	Description of Tanks .....	29



6.2.4	Potable and Non-Potable Water Sources.....	29
6.2.5	Description and Location of Underground Utilities.....	29
6.2.6	Entry and Exit Points.....	30
6.2.7	Details of Heating System.....	30
6.2.8	Details of Cooling System.....	30
6.2.9	Details of Drains, Pits and Sumps .....	30
6.2.10	Unidentified Substances within Buildings and Structures.....	30
6.2.11	Details of Staining and Corrosion .....	31
6.2.12	Details of On-Site Wells .....	31
6.2.13	Details of Sewage Works.....	31
6.2.14	Details of Ground Cover .....	31
6.2.15	Details of Current or Former Railways.....	31
6.2.16	Areas of Stained Soil, Vegetation and Pavement.....	31
6.2.17	Areas of Stressed Vegetation .....	32
6.2.18	Areas of Fill and Debris Materials .....	32
6.2.19	Potentially Contaminating Activities .....	32
6.2.20	Unidentified Substances Outside Buildings and Structures .....	32
6.2.21	Surrounding Land Uses .....	32
6.3	Enhanced Investigation Property.....	34
6.3.1	Site Operations .....	34
6.3.2	Hazardous Materials .....	35
6.3.3	Products Manufactured.....	35
6.3.4	By-Products and Wastes .....	35
6.3.5	Raw Materials Handling and Storage .....	35
6.3.6	Drums, Totes and Bins .....	35
6.3.7	Oil/Water Separators .....	36
6.3.8	Vehicle and Equipment Maintenance .....	36
6.3.9	Spills.....	36
6.3.10	Liquid Discharge Points .....	36
6.3.11	Processing and Manufacturing Operations/Equipment .....	36
6.3.12	Hydraulic Equipment.....	37
6.3.13	Potentially Contaminating Activities .....	37
6.4	Written Description of Investigation .....	37
6.4.1	Phase One Property .....	37
6.4.2	Phase One Study Area Outside of Phase One Property.....	38
7.0	REVIEW AND EVALUATION OF INFORMATION .....	39
7.1	Current and Past Uses .....	39
7.2	Potentially Contaminating Activities.....	39
7.3	Areas of Potential Environmental Concern .....	40
7.4	Phase One Conceptual Site Model .....	41
8.0	CONCLUSIONS .....	43
8.1	Signatures.....	44
8.2	Terms and Limitations .....	44
9.0	REFERENCES.....	46
10.0	APPENDICES .....	1





## **APPENDICES**

APPENDIX A	Tables
APPENDIX B	Figures
APPENDIX C	Photographs
APPENDIX D	Survey Plan
APPENDIX E	Opta Records
APPENDIX F	Chain of Title Search Results
APPENDIX G	ERIS Report
APPENDIX H	MECP FOI Search Results
APPENDIX I	TSSA Search Results
APPENDIX J	Aerial Photographs
APPENDIX K	Maps

## **TABLES**

Table 1	Table of Current and Past Uses of the Phase One Property
Table 2	Table of Potentially Contaminating Activities
Table 3	Table of Areas of Potential Environmental Concern

## **FIGURES**

Figure 1	Key Map
Figure 2	Phase One Property
Figure 3	Phase One Study Area
Figure 4	Potentially Contaminating Activities – On-Site
Figure 5	Potentially Contaminating Activities – Off-Site
Figure 6	Areas of Potential Environmental Concern



## **1.0 EXECUTIVE SUMMARY**

Pinchin Ltd. (Pinchin) was retained by Ahmed Developments Inc. (Client) to complete a Phase One Environmental Site Assessment (Phase One ESA) of the property located at 1000 and 1024 Dundas Street East in Mississauga, Ontario (hereafter referred to as the Site or Phase One Property). The Phase One Property is presently developed with a one-storey multi-tenant commercial building (Site Building A) and a one-storey multi-tenant commercial/industrial building with a basement (Site Building B).

Pinchin conducted this Phase One ESA in accordance with Part VII and Schedule D of the Province of Ontario's *Environmental Protection Act R.S.O. 1990, c. E.19* and *Ontario Regulation 153/04: Records of Site Condition – Part XV.1 of the Act*, and last amended by Ontario Regulation 214/21 on March 19, 2021(O. Reg. 153/04). The purpose of the Phase One ESA was to assess the potential presence of environmental impacts at the Phase One Property due to activities at and near the Phase One Property.

This Phase One ESA was conducted at the request of the Client for the future redevelopment of the Phase One Property. It is Pinchin's understanding that the Phase One Property will be redeveloped from its current commercial/industrial land use to mixed commercial/residential land use. Given that this constitutes a change to a more sensitive land use, the filing of a Record of Site Condition (RSC) for the Phase One Property with the Ontario Ministry of the Environment, Conservation and Parks (MECP) is a mandatory requirement of O. Reg. 153/04. As such, this Phase One ESA report has been prepared in accordance with O. Reg. 153/04 to support the filing of an RSC for the Phase One Property.

The scope of work for this Phase One ESA was consistent with O. Reg. 153/04 in support of filing an RSC and was comprised of the following:

- A Records Review: Reviewed available current and historical information sources pertaining to the Phase One Property and Phase One Study Area including the use of, but not limited to aerial photographs, city directories, Property Underwriters' Reports and Property Underwriters' Plans, chain of title search results, historical environmental assessments relevant to the Phase One Property and a regulatory database search. Regulatory agencies were also contacted to identify if any records of environmental non-compliance or other information associated with the environmental condition of the Phase One Property exists, including searches of MECP and Technical Standards and Safety Authority records.
- Interviews: Conducted interviews with Site Representatives (see Section 5.0) to determine if any current or historical operations have caused a concern with respect to the environmental condition of the Phase One Property and the surrounding properties within the Phase One Study Area.



- Site Reconnaissance: Completed a visual assessment of the Phase One Property and the surrounding properties within the Phase One Study Area (from publicly-accessible areas) including any associated buildings and/or facilities for the purpose of identifying the presence of potentially contaminating activities (PCAs).
- Evaluation: Evaluated the information gathered from the records review, interview and Site reconnaissance.
- Reporting: Prepared a Phase One ESA report.
- Submission: Submitted the Phase One ESA report to the Client.

The Phase One Property consists of two legal properties situated at the municipal addresses of 1000 and 1024 Dundas Street East, Mississauga, Ontario and is currently owned by Ahmed Group (1000 Dundas St. E.) Inc. (1000 Dundas Street East portion) and Ahmed Group (1024 Dundas St. E.) Inc. (1024 Dundas Street East portion), which are both owned by Ahmed Holdings Inc. The Phase One Property is located on the southeast side of Dundas Street East, approximately 65 metres north-northeast of the intersection of Dundas Street East and Tomken Road. The current and past land uses of the Phase One Property are summarized in Table 1 (all Tables are provided in Appendix A and all appendices are provided in Section 10.0).

Based on the findings of this Phase One ESA, Pinchin identified six PCAs at the Phase One Property (i.e., on-Site) and 12 PCAs within the Phase One Study Area outside of the Phase One Property (i.e., off-Site) as summarized in Table 2. Of the off-Site PCAs, 11 are not considered to result in APECs at the Phase One Property given their distance from the Phase One Property and/or their downgradient or transgradient location with respect to the inferred groundwater flow direction at the Phase One Property. The remaining one off-Site PCA and the six on-Site PCAs result in a total of seven APECs at the Phase One Property. It is Pinchin's opinion that these seven PCAs may have caused contamination of soil and groundwater at the Phase One Property.

The Phase One Property has paved driveways, access routes and parking areas exterior to the Site Buildings. It is Pinchin's understanding that salt has historically been applied to the exterior paved areas for safety reasons during winter conditions to remove snow and ice, which represents a PCA and an APEC at the Phase One Property. However, it is the opinion of the QP supervising the Phase One ESA that, although salt-related parameters such as Sodium Adsorption Ratio and electrical conductivity in soil and sodium and chloride in groundwater may be present at concentrations exceeding the applicable Site Condition Standards, the exemption provided in Section 49.1 of O. Reg. 153/04 can be applied. As such, these parameters would be deemed to meet the Site Condition Standards and do not need to be assessed as part of a Phase Two ESA.



All APECs identified during the Phase One ESA, as well as their respective PCAs, contaminants of potential concern (COPCs) and the media which could potentially be impacted, are summarized in Table 3. The COPCs associated with each APEC were determined based on several sources of information including, but not limited to, Pinchin's experience with environmental contamination and hazardous substances, common industry standards for analysis of such contaminants and point sources, literature reviews of COPCs and associated hazardous substances, and evaluations of contaminant mobility and susceptibility for migration in the subsurface.

Pinchin recommends that a Phase Two ESA, defined as an "assessment of property conducted in accordance with the regulations by or under the supervision of a qualified person to determine the location and concentration of one or more contaminants in the land or water on, in or under the property", be conducted at the Phase One Property. Pinchin concludes that one or more contaminants originating from PCAs located on the Phase One Property and within the Phase One Study Area outside of the Phase One Property may have affected land or water on, in, or under the Phase One Property.

*This Executive Summary is subject to the same standard limitations as contained in the report and must be read in conjunction with the entire report.*

*This report has been issued without having received an updated response from the Ontario Ministry of the Environment, Conservation and Parks regarding Pinchin's Freedom of Information request. Once a response from this regulatory body is received, the information will be incorporated into a revised version of this report. Our conclusions and recommendations may be amended based on this information.*

*In Pinchin's completion of this work, a complete set of historical city directories were not available for review due to temporary closures of government information sources. This represents a potential data gap in the historical documentation review process, however; Pinchin has endeavored to provide our very best opinion to meet the Client's current needs.*

## **2.0 INTRODUCTION**

A Phase One ESA is defined as a systematic qualitative process to determine whether a particular property is, or may be subject to, actual or potential contamination. Under the Province of Ontario's *Environmental Protection Act R.S.O. 1990, c. E.19 (EPA)* and *Ontario Regulation 153/04: Records of Site Condition – Part XV.1 of the Act*, and last amended by Ontario Regulation 214/21 on March 19, 2021 (O. Reg. 153/04), the purpose of a Phase One ESA is two-fold:

- To obtain and review records that relate to the Phase One Property, and to the current and past uses of and activities at or affecting the Phase One Property, in order to determine if an area of potential environmental concern (APEC) exists and to interpret any APEC; and
- To obtain and review records that relate to properties in the Phase One Study Area, other than the Phase One Property, in order to determine if a potentially contaminating activity (PCA) exists and interpret whether any such PCA results in an APEC at the Phase One Property.



This Phase One ESA was conducted at the request of the Client for the future redevelopment of the Phase One Property. It is Pinchin's understanding that the Phase One Property will be redeveloped from its current commercial/industrial land use to mixed commercial/residential land use. Given that this constitutes a change to a more sensitive land use, the filing of a Record of Site Condition (RSC) for the Phase One Property with the Ontario Ministry of the Environment, Conservation and Parks (MECP) is a mandatory requirement of O. Reg. 153/04. As such, this Phase One ESA report has been prepared in accordance with O. Reg. 153/04 to support the filing of an RSC for the Phase One Property.

A Phase One ESA does not include sampling or testing of environmental media or building materials. The study period for this assessment was September to November 2021, which included the records review, Site reconnaissance, interview and reporting.

## **2.1 Phase One Property Information**

The Phase One Property consists of two legal properties situated at the municipal addresses of 1000 and 1024 Dundas Street East, Mississauga, Ontario and is currently owned by Ahmed Group (1000 Dundas St. E.) Inc. (1000 Dundas Street East portion) and Ahmed Group (1024 Dundas St. E.) Inc. (1024 Dundas Street East portion), which are both owned by Ahmed Holdings Inc. The Phase One Property is located on the southeast side of Dundas Street East, approximately 65 metres (m) northeast of the intersection of Dundas Street East and Tomken Road, as shown on Figure 1 (all Figures are provided in Appendix B). A plan showing the Phase One Property is provided as Figure 2, and the Phase One Study Area for which this Phase One ESA applies to is outlined on Figure 3. Photographs of the Phase One Property and surrounding properties are presented in Appendix C. Current surveys of the separate legal properties comprising the Phase One Property are included in Appendix D.

Pertinent details of the Phase One Property are provided in the following table:

<b>Detail</b>	<b>Source / Reference</b>	<b>Information</b>
Legal Description	Geowarehouse®	1000 Dundas Street East: PT LT 8, CON 1 SDS TT ; PARTS 2 & 3, 43R31024; S/T EASEMENT OVER PART 3, 43R31024 VS205508 CITY OF MISSISSAUGA 1024 Dundas Street East: PT LT 8, CON 1 SDS TT , AS IN VS230339 ; MISSISSAUGA
Municipal Address	<a href="http://www6.mississauga.ca/missmaps/">http://www6.mississauga.ca/missmaps/</a> City of Mississauga, Client	1000 and 1024 Dundas Street East, Mississauga ON L4Y 2B8
Parcel Identification Number (PIN)	Chain of Title	1000 Dundas Street East: 13340-0009 (LT) 1024 Dundas Street East: 13340-0010 (LT)



Detail	Source / Reference	Information
Current Owner	Chain of Title	1000 Dundas Street East: Ahmed Group (1000 Dundas St. E.) Inc. 1024 Dundas Street East: Ahmed Group (1024 Dundas St. E.) Inc. The above entities are both owned by Ahmed Holdings Inc.
Owner Contact Information	Client	Moe Ahmed c/o Ahmed Developments Inc., 2000 Argentia Road, Plaza 4, Suite 230, Mississauga, ON L5N 1W1 m@ahmed.group
Current Occupant(s)	Client	1000 Dundas Street East: HDO Cars Inc., YSM Auto, Smart Select Autos Inc. and Ryder Motors 1024 Dundas Street East: HCD-Furniture, DE Landscaping and Summit Sheet Metal
Client	Authorization to Proceed Form for Pinchin Proposal	Ahmed Developments Inc.
Client Contact Information	Authorization to Proceed Form for Pinchin Proposal	Moe Ahmed c/o Ahmed Developments Inc., 2000 Argentia Road, Plaza 4, Suite 230, Mississauga, ON L5N 1W1 <a href="mailto:m@ahmed.group">m@ahmed.group</a>
Site Area	Geowarehouse®	8,446 m <sup>2</sup> (2.09 acres)
Current Zoning	<a href="https://ext.maps.mississauga.ca/">https://ext.maps.mississauga.ca/</a> City of Mississauga Zoning By-law 0225-2007	C3 – General Commercial
Centroid UTM Co-ordinates	Google Earth™	613637 Easting
		4828534 Northing
		Zone 17T

### 3.0 SCOPE OF INVESTIGATION

Pinchin conducted this Phase One ESA in accordance with O. Reg. 153/04, in particular Part VII and Schedule D of O. Reg. 153/04. The Phase One ESA scope of work was comprised of the following:

- A Records Review: Pinchin reviewed available current and historical information sources pertaining to the Phase One Property and surrounding properties within the Phase One Study Area including the use of, but not limited to aerial photographs, city directories, Property Underwriters' Reports (PURs), Property Underwriters' Plans (PUPs), chain of title search results, historical environmental assessments relevant to the Phase One Property and a regulatory data base search.



Regulatory agencies were also contacted to identify if any records of environmental non-compliance or other information associated with the environmental condition of the Phase One Property exist, including the MECP's Freedom of Information and Protection of Privacy Office and the Technical Standards and Safety Authority (TSSA).

- Interviews: Pinchin conducted interviews with Site Representatives (see Section 5.0) to determine if any current or historical operations have caused a concern with respect to the environmental condition of the Phase One Property and the surrounding properties within the Phase One Study Area.
- Site Reconnaissance: Pinchin completed a visual assessment of the Phase One Property and the surrounding properties within the Phase One Study Area (from publicly-accessible areas) including any associated buildings and/or facilities for the purpose of identifying the presence of significant environmental contaminants of concern.
- Evaluation: Pinchin evaluated the information gathered from the records review, interview and Site reconnaissance.
- Reporting: Pinchin prepared a Phase One ESA report summarizing the findings of the Phase One ESA.
- Submission: Pinchin submitted the Phase One ESA report to the Client.

## **4.0 RECORDS REVIEW**

### **4.1 General**

Identified on-Site and off-Site PCAs described in this and subsequent report Sections are summarized in Table 2 and their locations are shown on Figure 4 (on-Site PCAs) and Figure 5 (off-Site PCAs). APECs at the Phase One Property are illustrated on Figure 6.

Each on-Site PCA is associated with an APEC at the Phase One Property. Each off-Site PCA was characterized as to whether it resulted in an APEC at the Phase One Property. In making this determination, the proximity, location relative to the inferred groundwater flow direction, nature of operations and potential contaminants were considered. In general, PCAs that were relatively close to the Phase One Property and/or were at properties upgradient of the Phase One Property with respect to the inferred groundwater flow direction were considered PCAs resulting in APECs. Conversely, PCAs that were distant from the Phase One Property and/or were at properties downgradient or transgradient of the Phase One Property with respect to the inferred groundwater flow direction were not considered PCAs resulting in APECs. The type of operations and potential contaminants associated with the PCAs were also evaluated.



Factors such as whether the PCA had a high probability of contamination (e.g., dry cleaners, retail fuel outlets (RFOs), automotive service garages, etc.) and mobility of the potential contaminants in the subsurface were considered during the evaluation.

#### *4.1.1 Phase One Study Area Determination*

Based on a review of the available historical information and observations made during the Site reconnaissance for the properties greater than 250 metres (m), but less than 1 kilometre (km), from the Phase One Property boundary, Pinchin did not note or observe any significant potentially contaminating properties that should be included as part of this assessment (e.g., landfills, large industrial manufacturers, etc.). As such, the Phase One Study Area consisted of the Phase One Property, as well as all properties situated wholly, or partly, within 250 m from the nearest point of a boundary of the Phase One Property, in order to meet the minimum requirements set forth in O. Reg. 153/04.

#### *4.1.2 First Developed Use Determination*

The first developed land use of the Phase One Property is defined by O. Reg. 153/04 to be the earlier of:

- The first use of a Phase One Property in or after 1875 that resulted in the development of a building or structure on the property; and
- The first potentially contaminating use or activity on the Phase One Property.

Based on a review of the 1946 aerial photograph (i.e., earliest available), the Phase One Property was developed with a small building or structure in the southeastern corner. The purpose of this building or structure could not be determined but it is inferred to have been used for agricultural or residential purposes. As such, the first developed use of the Phase One Property occurred some time prior to 1946.

The date of the first developed use of the Phase One Property was determined through a review of aerial photographs. No other information was reviewed by Pinchin during the records review or obtained during the Site reconnaissance or interview which would have resulted in a different interpretation of the date of first developed use of the Phase One Property.

#### *4.1.3 Fire Insurance Plans*

Pinchin contacted Opta Information Intelligence (Opta) to obtain FIPs related to the Phase One Property and the Phase One Study Area. A response was received from Opta dated September 13, 2021, which indicated that no FIPs for the Phase One Property and Phase One Study Area were available. The Opta response is provided in Appendix E.





#### 4.1.4 Chain of Title

Pinchin retained Environmental Risk Information Services (ERIS) to complete a chain of title search for the Phase One Property. The chain of title search was completed from the earliest record of land ownership for the Phase One Property (i.e., patent) to the present to determine if ownership information would infer any PCAs at the Phase One Property that should be evaluated.

The chain of title search results have been incorporated into Table 1, which summarizes the current and past land uses of the Phase One Property. Based on Pinchin's review of the chain of title search, nothing was identified with respect to the previous or current ownership that is considered a PCA at the Phase One Property.

The chain of title search results are provided in Appendix F. No chain of title search was conducted for the other properties located within the Phase One Study Area.

#### 4.1.5 Environmental Reports

The following previous environmental reports for the Phase One Property provided by the Client or prepared by Pinchin were reviewed by Pinchin:

- Report entitled "*Phase I Environmental Site Assessment, 1000 Dundas Street East, Mississauga, Ontario*", prepared by Orbit Engineering Limited for 2354047 Ontario Ltd. c/o TAC Auto Group and dated May 26, 2017 (Orbit 2017 Phase I ESA);
- Report entitled "*Phase I Environmental Site Assessment, 1024 Dundas Street East, Mississauga, Ontario*", prepared by Pinchin for Timbercreek Asset Management Inc. and dated June 5, 2018 (Pinchin 2018 Phase I ESA); and
- Report entitled "*Phase I Environmental Site Assessment Update, 1024 Dundas Street East, Mississauga, Ontario*", prepared by Pinchin for Timbercreek Asset Management Inc. and dated March 13, 2020 (Pinchin 2020 Phase I ESA Update).
- Report entitled "*Geotechnical Investigation – Proposed Residential Development, 1000 and 1024 Dundas Street East, Mississauga, Ontario*", prepared by Pinchin for the Client and dated November 16, 2021 (Pinchin 2021 Geotechnical Investigation).
- Report entitled "*Hydrogeological Assessment, 1000 & 1024 Dundas Street East, Mississauga, Ontario*", prepared by Pinchin for the Client and dated December 20, 2021 (Pinchin 2021 Hydrogeological Assessment).

The previously reviewed reports did not include any environmental sampling work and as such there was no soil or groundwater data to evaluate. A summary of the salient information identified in the reports is provided below.



### Orbit 2017 Phase I ESA

Orbit completed a Phase I ESA for the 1000 Dundas Street East portion of the Phase One Property, including a review of readily available historical records and regulatory information, a Site reconnaissance, interviews, an evaluation of information and reporting. Based on Pinchin's review of the 2017 Orbit Phase I ESA, the following salient information was noted:

- This part of the Phase One Property was developed with a one-storey commercial building (i.e., Site Building A) occupied by a used car dealership. No bulk storage of hazardous materials, vehicle maintenance activities or evidence of significant vehicular discharges were reported on-Site. Site Building A was reported to have been constructed in 1975. Historical occupants included a greenhouse and a restaurant; and
- Adjacent properties (including 1024 Dundas Street East) were observed to be occupied by commercial or industrial operations with no manufacturing (e.g., retail stores, distribution centres, etc.) and were noted to have been historically similar over time; and
- Based on the findings of the Orbit 2017 Phase I ESA, Orbit reported no significant sources of potential or actual environmental issues.

### Pinchin 2018 Phase I ESA

Pinchin completed a Phase I ESA for the 1024 Dundas Street East portion of the Phase One Property, including a review of readily available historical records and regulatory information, a Site reconnaissance, interviews, an evaluation of information and reporting. Based on Pinchin's review of the 2018 Pinchin Phase I ESA, the following salient information was noted:

- This part of the Phase One Property was developed with a one-storey commercial/industrial building with a basement (i.e., Site Building B). Part of the basement of Site Building B was reportedly occupied by an industrial tenant (i.e., sheet metal fabricator). Several commercial tenants (i.e., a furniture store, an appliance store and a landscaping company) occupied the remaining tenant spaces on the ground floor and the remaining portion of the basement. Site Building B was reported to have been constructed in 1975. Historical occupants were similar to those currently occupying Site Building B; however, the sheet metal fabricator did not occupy the building until at least 1991;
- Two diesel aboveground storage tanks (ASTs) were observed adjacent to the southeast of Site Building B. The ASTs were reportedly used for vehicle and equipment fueling related to the landscaping company tenant. No evidence of significant releases from the ASTs was reported;



- Adjacent properties (including 1000 Dundas Street East) were observed to be occupied by commercial or industrial operations with no manufacturing (e.g., retail stores, distribution centres, etc.) and were noted to have been historically similar over time; and
- Based on the findings of the Pinchin 2018 Phase I ESA, nothing was identified that was likely to result in potential subsurface impacts at the Phase One Property.

#### Pinchin 2020 Phase I ESA Update

Pinchin completed a Phase I ESA Update for the 1024 Dundas Street East portion of the Phase One Property, including a review of updated records from the 2018 Pinchin Phase I ESA, a Site reconnaissance, interviews, an evaluation of information and reporting. The findings of the Pinchin 2020 Phase I ESA Update were similar to the Pinchin 2018 Phase I ESA.

#### Pinchin 2021 Geotechnical Investigation

- Six boreholes were advanced throughout the Phase One Property to a maximum depth of 9.1 metres below ground surface (mbgs). Monitoring wells were installed in each of the boreholes with screen intervals between 6.1 and 9.1 mbgs;
- Soil stratigraphy was generally observed to be fill (as sand and gravel, gravelly sand or clayey silt with occasional brick fragments) to depths between 2.3 or 4.6 mbgs. Native sand was observed in one borehole between 2.3 and 4.6 mbgs. Shale bedrock was observed below the fill or sand to the maximum borehole completion depth. The upper layer of the bedrock was weathered and increased in competency with depth.
- Water levels were measured in the monitoring wells at depths between 2.2 and 5.2 mbgs.

#### Pinchin 2021 Hydrogeological Assessment

- Water levels were measured in the monitoring wells installed as part of the Pinchin 2021 Geotechnical Investigation at depths ranging from 2.3 to 6.2 mbgs.
- The inferred groundwater flow direction was generally found to be towards the south.

#### *4.1.5.1 Previous Environmental Report Summary*

Based on Pinchin's review of the above-referenced previous environmental reports, the following PCAs were identified within the Phase One Study Area that are considered to result in APECs at the Phase One Property:

- On-Site metal fabricating activities in part of the basement of Site Building B. As described in Section 6.2.1, the same sheet metal fabricator was observed in the southeastern portion of Site Building B during the Site reconnaissance; and



- Two on-Site diesel ASTs adjacent to the southeast of Site Building B. As described in Section 6.2.3, the same diesel ASTs were observed during the Site reconnaissance.
- Fill material is present throughout the Phase One Property.

## **4.2 Environmental Source Information**

Pinchin reviewed the historical use of the Phase One Study Area through the use of publicly available archives and databases, as well as through requesting information from regulatory agencies. The following provides a summary of the information obtained from these sources.

### *4.2.1 Environmental Database Search – ERIS*

Pinchin retained ERIS to search all available federal, provincial and private source databases for information pertaining to the Phase One Study Area. Unless otherwise noted, information obtained from the ERIS database search was reviewed for the entire Phase One Study Area. A copy of the ERIS report is provided in Appendix G and the results of the database search are described in the following sections.

#### *4.2.1.1 National Pollutant Release Inventory*

ERIS completed a search of the federal databases for information regarding the National Pollutant Release Inventory (NPRI). This database contains comprehensive national data regarding releases to air, water, or land, and waste transfers for recycling for more than 300 listed substances and identifies information such as the approximate location, type and quantity of contaminant, date of release, and media impacted.

Pinchin reviewed the ERIS report for NPRI information and found no records regarding the Phase One Property. Thirteen records were identified for other properties located within the Phase One Study Area. None of the records pertained to releases to soil and water and, as such, it is Pinchin's opinion that the potential for the documented releases to be an environmental concern for the Phase One Property is considered low and are not PCAs for the purpose of this Phase One ESA.

#### *4.2.1.2 Ontario Inventory of PCB Storage Sites*

The MECP's Waste Management Branch maintains an inventory of PCB storage sites within Ontario. Ontario Regulation 11/82 and Ontario Regulation 347 (O. Reg. 347), made under the EPA, require the registration of inactive PCB storage equipment and/or disposal sites of PCB waste with the MECP. This database contains information on waste quantities, major and minor sites storing liquid or solid waste, and a waste storage inventory.

The ERIS search of the Ontario Inventory of PCB Storage Sites found no information regarding the Phase One Property or Phase One Study Area.



#### *4.2.1.3 National PCB Inventory*

Environment Canada maintains an inventory of in-use PCB-containing equipment at federal, provincial and private facilities in Canada, and of out-of-service PCB-containing equipment and PCB waste owned by the federal government or federally regulated industries.

ERIS completed a search of the National PCB Inventory and found no information regarding the Phase One Property.

Two other addresses within the Phase One Study Area were identified within the National PCB Inventory database search results:

- 2550 Stanfield Road.
- 2562 Stanfield Road.

These addresses are understood to correspond to one property (i.e., 2550 and 2562 Stanfield Road). This property was identified as having stored PCBs within the Phase One Study Area and is an off-Site PCA.

PCBs are highly immobile in soils and immiscible in water. The 2550 and 2562 Stanfield Road property is located adjacent to the southeast and hydraulically down/transgradient to the Phase One Property relative to the inferred groundwater flow direction. Records in the ERIS report indicate that the PCB-containing materials were subsequently removed from this property. No storage of hazardous materials, including PCB-containing materials, was observed at this property during the Site reconnaissance. Based on these factors, Pinchin concludes that the likelihood of potential impacts to the Phase One Property due to the historical PCB storage at the property above is low and this off-Site PCA does not result in APECs at the Phase One Property.

#### *4.2.1.4 Certificates of Approval*

ERIS completed a search of the MECP database for information regarding Certificates of Approval (Cs-of-A). The MECP maintains a database of approved Cs-of-A for Air & Noise, Industrial Sewage, Municipal & Private Sewage, Waste Management Systems and Renewable Energy Approvals. Prior to November 1, 2011, the MECP mandated that any facility that released emissions to the atmosphere, discharged contaminants to ground or surface water, provided potable water supplies, or stored, transported or disposed of waste, must have a C-of-A before it could operate lawfully. The MECP no longer issues Cs-of-A, which were replaced by Environmental Compliance Approvals (ECAs) as of November 1, 2011. O. Reg. 153/04 indicates that information from the C-of-A database only needs to be obtained for the Phase One Property and properties adjacent to the Phase One Property.

The ERIS search of the C-of-A database identified no information regarding Cs-of-A for the Phase One Property.



The ERIS search of the C-of-A database identified two Cs-of-A for properties adjacent to the Phase One Property. These Cs-of-A were for air emissions or sewage works, and no Cs-of-A were identified for discharge to groundwater, which is considered the primary pathway of concern for contaminant impacts on the Phase One Property. As such, Pinchin does not consider the activities related to Cs-of-A at the Phase One Property and adjacent properties to represent PCAs.

#### *4.2.1.5 Environmental Compliance Approvals, Permits To Take Water and Certificates of Property Use*

ERIS completed a search of the MECP database for information regarding ECAs, permits including Permits To Take Water (PTTWs) and Certificates of Property Use (CPUs). O. Reg. 153/04 indicates that information from these databases only needs to be obtained for the Phase One Property and properties adjacent to the Phase One Property. Details regarding these databases are provided in the ERIS report in Appendix G.

The ERIS database search identified no information regarding ECAs, PTTWs or CPUs for the Phase One Property and properties adjacent to the Phase One Property.

#### *4.2.1.6 Inventory of Coal Gasification Plants*

ERIS searched the following publications prepared for the MECP by Intera Technologies Inc. for information on industrial sites that formerly operated as coal gasification plants, and industrial sites that produced or used coal tar and other related tars:

- “*Inventory of Coal Gasification Plant Waste Sites in Ontario*”, dated April 1987; and
- “*Inventory of Industrial Sites Producing or Using Coal Tar and Related Tars in Ontario*”, dated November 1988.

The ERIS search yielded no records of former coal gasification plants or the production or use of coal tar and related tars within the Phase One Study Area.

#### *4.2.1.7 Environmental Incidents, Orders, Offences and Spills*

ERIS completed a search of the various provincial and federal databases for information regarding environmental incidents, orders, offences and spills. O. Reg. 153/04 indicates that information from these databases only needs to be obtained for the Phase One Property and properties adjacent to the Phase One Property. Details regarding the searched databases are provided in the ERIS report in Appendix G.

The ERIS database search of records of environmental incidents, orders, offences or spills revealed the following for the Phase One Property and properties adjacent to the Phase One Property:

- No records were found of environmental incidents, orders, offences or spills for the Phase One Property.



- No records were found of environmental incidents, orders, offences or spills for properties adjacent to the Phase One Property except for the following:
  - Three spill records were identified at an adjacent property (i.e., 2550 and 2562 Stanfield Road) that are together considered one PCA. Details regarding the spilled materials, dates and locations of the spills are provided in the ERIS report in Appendix G. All of these spills were to paved parking areas, occurred at a property located trans/downgradient of the Phase One Property with respect to the inferred groundwater flow direction, environmental impact was not anticipated and/or the quantity of spilled materials was relatively small. As such, the potential for the documented off-Site spills to have impacted the Phase One Property is considered low and this PCA is not considered to result in an APEC at the Phase One Property.

#### *4.2.1.8 Waste Management Records*

##### Waste Generators

ERIS completed a search of the O. Reg. 347 Waste Generators database for information regarding waste generation. O. Reg. 347 defines a waste generation site as any site, equipment and/or operation involved in the production, collection, handling and/or storage of regulated wastes. A generator of regulated waste is required to register the waste generation site and each waste produced, collected, handled or stored at the site. This database contains the registration number, company name and address of registered generators including the types of hazardous wastes generated. It includes data on waste generating facilities such as drycleaners, waste treatment and disposal facilities, machine shops, electric power distribution, etc. The database search results provide a summary of available waste generation information for the registered sites for all years from 1986 to the present.

O. Reg. 153/04 indicates that information from the Waste Generator database only needs to be obtained for the Phase One Property and properties adjacent to the Phase One Property. However, in addition to the Phase One Property and adjacent off-Site properties, Pinchin reviewed the database for waste generators within 50 m transgradient and 100 m upgradient of the Phase One Property with respect to the inferred groundwater flow direction. The area reviewed will be referred to as the Waste Generator Database Review Area.

The ERIS search of the O. Reg. 347 Waste Generators database found the following information regarding the Phase One Property:

- The Phase One Property was a registered generator of organic non-halogenated pesticide and herbicide wastes (2017) and wastes containing other reactive anions (2017).





Based on a review of Pinchin's in-house MECP Waste Generator database, 2,000 kilograms (kg) of wastes containing other reactive anions were generated in 2017. However, based on information provided in the ERIS report, Pinchin's understanding of the historical use of the Phase One Property, observations made during the Site Reconnaissance, as well as the one-time generation of the wastes, it is inferred that this waste generation was not a result of industrial or manufacturing activities. As such, this record of registration of hazardous waste generation at the Phase One Property is not considered a PCA.

One other property (i.e., 2550 and 2562 Stanfield Road) located within the Waste Generator Database Review Area was listed within the O. Reg. 347 Waste Generators database search results as a waste generator and is considered a PCA. The waste generation is described as resulting from the manufacturing of plastic products. This property is located adjacent to the southeast and hydraulically down/transgradient to the Phase One Property relative to the inferred groundwater flow direction.

Based on observations made during the Site reconnaissance, this property is now occupied by a warehouse. Based on its proximity to the Phase One Property (i.e., adjacent) and the types and relatively large quantities of hazardous wastes generated, this historical plastic product manufacturing operation is considered to result in an APEC at the Phase One Property.

Details regarding the types of waste and timeframe when wastes were generated at this property are provided in the ERIS report in Appendix G.

#### Waste Receivers

ERIS completed a search of the O. Reg. 347 Waste Receivers database for information regarding waste receivers. O. Reg. 347 defines a waste receiving site as any site or facility to which waste is transferred by a waste carrier. A receiver of regulated waste is required to register the waste receiving facility. This database contains registered receivers of regulated wastes, identified by registration number, company name and address, and includes receivers of waste such as landfills, incinerators, transfer stations, PCB storage sites, sludge farms and water pollution control plants.

O. Reg. 153/04 indicates that information from the Waste Receivers database only needs to be obtained for the Phase One Property and properties adjacent to the Phase One Property. However, in addition to the Phase One Property and adjacent off-Site properties, Pinchin reviewed the database for waste generators within 50 m transgradient and 100 m upgradient of the Phase One Property with respect to the inferred groundwater flow direction. The area reviewed will be referred to as the Waste Receivers Database Review Area.

The ERIS search of the O. Reg. 347 Waste Receivers database found no information regarding the Waste Receivers Database Review Area.





#### **4.2.1.9 Fuel Storage Tanks**

ERIS completed a search of various private, provincial and federal databases for information regarding chemical storage tanks, as well as private and retail fuel storage tanks. Details regarding the searched databases are provided in the ERIS report in Appendix G.

The ERIS search of the chemical and fuel storage tank databases found no information regarding the Phase One Property.

The ERIS search of the chemical and fuel storage tank databases identified the following other properties within the Phase One Study Area with records of fuel storage tanks:

- 1085 Dundas Street East.
- 2530 Stanfield Road.

The ERIS report also included a record of fuel storage tanks at “1076 Dundas Hwy W, Mississauga”, mapped by ERIS at approximately 1060 Dundas Street East. However, this address is inferred to be 1076 Dundas Street West, which is located outside the Phase One Study Area.

The 1085 Dundas Street East and 2530 Stanfield Road properties were listed as former retail fuel outlets (RFOs) and are PCAs. 1085 Dundas Street East is located approximately 165 m northeast and hydraulically trans/downgradient of the Phase One Property relative to the inferred groundwater flow direction. 2530 Stanfield Road is located approximately 130 m east and hydraulically downgradient of the Phase One Property relative to the inferred groundwater flow direction. Furthermore, operational RFOs were not observed at these properties during the Site Reconnaissance. Based on the distance, and location relative to the inferred groundwater flow direction (i.e., trans/downgradient or downgradient), the historical fuel storage at these properties is not considered to result in APECs at the Phase One Property.

#### **4.2.1.10 Notices and Instruments**

ERIS completed a search of the provincial Environmental Registry for records pertaining to proposals, decisions, and exceptions regarding policies, Acts, instruments, or regulations that could significantly affect the environment. ERIS also searched the Record of Site Condition database for filed RSCs.

The ERIS database search of the Environmental Registry and Record of Site Condition database indicated the following for the Phase One Study Area:

- No records were found in the Environmental Registry and Record of Site Condition database for the Phase One Property.



- No records were found in the Environmental Registry and Record of Site Condition database for other properties within the Phase One Study Area except for the following:
  - Four database search results comprising approvals for air emissions. None of the search results were related to potential impacts on groundwater quality, which is considered the primary pathway of concern for contaminant migration to the Phase One Property. As such, there is a low potential for the Environmental Registry database search results to be indicative of discharges to the environment that represent an environmental concern to the Phase One Property and the likelihood of potential impacts to the Phase One Property is considered low.

#### **4.2.1.11**      *Areas of Natural Significance*

ERIS reviewed available databases and records to assess whether any Areas of Natural & Scientific Interest exist within the Phase One Study Area. In addition, Pinchin reviewed information provided on the Ministry of Natural Resources and Forestry's (MNRF) Natural Heritage Information Centre (NHIC) website.

No areas of natural significance were identified within the Phase One Study Area from these information sources.

#### **4.2.1.12**      *Landfill Information*

ERIS reviewed available private and provincial databases for records of any current or inactive landfills and waste disposal sites within the Phase One Study Area. Details regarding the searched databases are provided in the ERIS report in Appendix G.

The ERIS search of the landfill and waste disposal sites databases found no information regarding the Phase One Study Area.

#### **4.2.1.13**      *Other ERIS Databases*

The ERIS search found information from other databases (e.g., the Borehole, Chemical Register, ERIS Historical Searches, Scott's Manufacturing Directory, Pesticide Register, etc.); however, the information provided is either described elsewhere in the report or is not considered to be of environmental concern.

#### **4.2.2**      *Ministry of the Environment, Conservation and Parks Freedom of Information Search*

As part of the previous 2018 Pinchin Phase I ESA, the MECP was contacted to determine if records exist for environmental matters such as orders, spills, previous investigations, prosecutions, registered PCB waste storage sites, waste generators, waste receivers, Cs-of-A and ECAs associated with one of the addresses associated with Phase One Property (i.e., 1024 Dundas Street East).



A response was received and reviewed as part of the 2020 Pinchin Phase I ESA Update. The response indicated that the MECP did not identify any records associated with 1024 Dundas Street East.

As part of this Phase One ESA, Pinchin again contacted the MECP requesting the above records associated with the Phase One Property. At the time of writing this report, no response had been received from the MECP.

When a formal response is received, it will be reviewed by Pinchin. If there is any information that represents a potential issue of environmental concern, a copy of the response will be forwarded to the Client under separate cover. Our conclusions and recommendations may be amended based on this information.

A copy of the correspondence with the MECP is provided in Appendix H.

#### *4.2.3 Technical Standards and Safety Authority Search*

The TSSA is the regulatory body that governs the safe handling and storage of fuel in Ontario. All storage of gasoline, diesel and fuel oil is subject to the Technical Standards and Safety Act. The Technical Standards and Safety Act and its relevant documents and regulations (e.g., *Liquid Fuels Handling Code*, *Ontario Regulation 213/01 – Fuel Oil*, *Ontario Regulation 217/01 – Liquid Fuels*) require that all fuel storage devices such as ASTs and underground storage tanks (USTs) be registered with the TSSA.

As part of this Phase One ESA, Pinchin contacted the TSSA requesting the above records associated with the Phase One Property. Responses were received from the TSSA dated on October 1 and 4, 2021. The responses indicated that the TSSA did not identify any records associated with the Phase One Property.

A copy of the correspondence with the TSSA is provided in Appendix I.

#### *4.2.4 Property Underwriters' Reports and Plans*

PURs provide detailed information on a site-specific basis, including descriptions of building construction, heating sources, production processes, and the presence of any hazardous chemicals or materials which may have been historically stored on the Phase One Property. They also indicate the presence of environmental hazards such as electrical rooms, transformers, boilers and storage tanks. Information provided on PUPs includes the location, capacity, and contents of ASTs, USTs, chemical storage and other forms of environmental hazards.

As part of the 2018 Pinchin Phase I ESA, Pinchin contacted Opta to obtain copies of PURs and PUPs for one of the addresses associated with Phase One Property (i.e., 1024 Dundas Street East). As part of this Phase One ESA, Pinchin reviewed the previously provided PURs (1975, 1994 and 2008) and PUP (1975).



As part of this Phase One ESA, Pinchin also contacted Opta to obtain copies of PURs and PUPs for the other address associated with Phase One Property (i.e., 1000 Dundas Street East). Opta provided Pinchin with copies of the following:

- PURs dated 1995 and 2006.

The Opta response is included as Appendix E.

Based on Pinchin's review of the PURs, the following was noted:

1975 (1024 Dundas Street East)

- The PUR was completed for the northeastern part of the Phase One Property (i.e., 1024 Dundas Street East). This portion of the Phase One Property was noted to be developed with a one-storey commercial building with a basement (i.e., Site Building B) constructed in 1975. Site Building B was noted to be entirely occupied by a furniture store, with the ground floor occupied by a showroom, and the basement used for storage;
- Heating for the ground floor was provided by roof-mounted natural gas fired HVAC equipment. Heating for the basement was provided by ceiling-mounted natural gas fired radiant tube heaters; and
- No storage of hazardous materials (e.g., chemicals, fuels, etc.) was described.

1994 (1024 Dundas Street East)

- Findings are similar to the 1975 PUR, except that:
  - Site Building B was noted to be occupied by a furniture store, an appliance store and a bicycle store.

1995 (1000 Dundas Street East)

- The PUR was completed for the southwestern part of the Phase One Property (i.e., 1000 Dundas Street East). This portion of the Phase One Property was noted to be developed with a one-storey commercial building (i.e., Site Building A) constructed in 1975. Site Building A was noted to be occupied by a retail flower store and associated greenhouse;
- Heating was provided by a natural gas-fired forced air furnace and by roof-mounted natural gas fired HVAC equipment; and
- No storage of hazardous materials (e.g., chemicals, fuels, etc.) was described.

2006 (1000 Dundas Street East)

- Findings are similar to the 1995 PUR.



#### 2008 (1024 Dundas Street East)

- The PUR was completed for a sheet metal fabricator occupying part of Site Building B. Findings are provided below:
  - Metal fabricating activities were described as including cutting, shaping and spot welding. Use of water-based adhesives was noted. No spray painting was noted as occurring on-Site. No significant storage of hazardous materials (e.g., chemicals, fuels, etc.) was described.
  - Heating for the unit was provided by natural gas-fired suspended units.

Based on Pinchin's review of the PUP, the following was noted:

#### 1975 (1024 Dundas Street East)

- The PUP was completed for part of the Phase One Property (i.e., 1024 Dundas Street East). This portion of the Phase One Property was noted to be developed with a one-storey commercial building with a basement (i.e., Site Building B). Operations in Site Building B were not described
- Dundas Street East was shown northwest of the Phase One Property, and to the northeast was a furniture store, to the southwest (i.e., the remaining portion of the Phase One Property) was a restaurant and to the southeast was vacant land.

Based on Pinchin's review of the information provided by the PURs and PUPs, the following PCA was identified that is considered to result in an APEC at the Phase One Property:

- A sheet metal fabricator occupied part of Site Building B in 2008. As described in Section 6.2.1, the same sheet metal fabricator was observed in the southeastern portion of the basement of Site Building B during the Site reconnaissance.

#### *4.2.5 City Directories*

City directories for the years 1958 to 2001 were reviewed by Pinchin at the Toronto Reference Library, Toronto, Ontario for the area within 100 m of the Phase One Property (City Directory Search Area). It should be noted that no city directories were available for the City of Mississauga subsequent to 2001. A summary of information obtained with respect to the Phase One Property is provided in the following table:

Year(s)	Occupant Listings for Site Address
1958, 1965 and 1970/71	Not listed.
1976	1000 Dundas Hwy E: Ponderosa Steak House 1024 Dundas Street East: Not Listed

Year(s)	Occupant Listings for Site Address
1981	1000 Dundas Street East: Canuck Car Rentals Ltd 1000 Dundas Hwy E: Ponderosa Steak House 1024 Dundas Hwy E: Exclusive Paints Ltd (Warehse), Home & Rural TV & Appliances Ltd and National Furniture Factories
1986	1000 Dundas Hwy E: Ponderosa Steak House 1024 Dundas Street East: Crazy Joe's Drapery Warehouse 1024 Dundas Hwy E: ABC Refrigeration & Appliance Service, Home & Rural Appliances Distributors and National Furniture Factories
1991	1000 Dundas Street East: Ponderosa Steak House 1024 Dundas Street East: Home & Rural Appliances, National Furniture and Summit Sheet Metal Ltd
1996	1000 Dundas Street East: Mississauga Greenhouses 1024 Dundas Street East: Canway Furniture Ltd, Cyclepath, Home & Rural Appliances and Summit Sheet Metal Ltd
2001	1000 Dundas Street East: Mississauga Greenhouses & Florist 1024 Dundas Street East: Premier Furniture and Summit Sheet Metal Ltd

Due to temporary closures of Public Libraries and the Archives of Canada, city directories for addresses 2550 and 2562 Stanfield Road were not available for review. This represents a potential data gap in the historical documentation review process.

During review of available city directories, it was noted that Dundas Street East had been historically named Dundas Hwy E, and listings for the latter have been incorporated into the table above.

Based on Pinchin's review of the above-noted city directories, the following PCAs were identified at the Phase One Property:

- Summit Sheet Metal Ltd (i.e., a metal fabricating operation) was listed in the city directories at 1024 Dundas Street East from 1991 to 2001. As described in Section 6.0, the same sheet metal fabricator was observed in the southeastern portion of Site Building B during the Site reconnaissance; and
- Exclusive Paints Ltd (Warehse) was listed in the city directories at 1024 Dundas Street East in 1981. Warehousing is considered an industrial use per O. Reg. 153/04. The specific location of this operation was not provided, but based on available information it is inferred to have occupied the basement of Site Building B.



In general, the city directories indicated that the properties in the City Directory Search Area have been historically occupied by commercial and mixed commercial/residential land uses since approximately 1965. Based on Pinchin's review of the above-noted city directories, no PCAs, including historical dry cleaning operations, RFOs or other operations of potential environmental concern, were identified in the City Directory Search Area.

### **4.3 Physical Setting Sources**

#### **4.3.1 Aerial Photographs**

Copies of aerial photographs dated 1946, 1950, 1965, 1970, 1981, 1999 and 2019 were obtained from ERIS and reviewed by Pinchin. Due to poor resolution of some of the photographs, Pinchin supplemented these aerial photographs with copies of aerial photographs dated 1975 and 2005 obtained from the City of Mississauga Online Mapping System. The 1946 aerial photograph was the earliest available aerial photograph of the Phase One Study Area.

Efforts were made by Pinchin to obtain aerial photographs that:

- Illustrated the period between initial development of the Phase One Property to the present.
- Identified buildings and structures present on the Phase One Property since initial development.
- Identified PCAs within the Phase One Study Area.
- Identified APECs on the Phase One Property.

It should be noted that accurate details could not be determined from some of the aerial photographs due to the large reference scale and the low resolution of the photographs.

A summary of information obtained with respect to the Phase One Property from a review of the available aerial photography is provided in the following table:

<b>Year of Photograph</b>	<b>Phase One Property</b>
1946	An apparent small building or structure is visible in the southeastern corner of the Phase One Property. The building is inferred to be have been used for agricultural or residential purposes. The remainder of the Phase One Property appears vacant and undeveloped.
1950	Similar to 1946.
1965	Similar to 1950, except that areas of apparently disturbed soil are visible throughout the Phase One Property.
1970	Similar to 1965, except that the small building or structure in the southeastern corner is no longer visible.



Year of Photograph	Phase One Property
1975	Two apparent buildings are now visible, similar in size and configuration to Site Building A and Site Building B.
1981 and 1999	Similar to 1975.
2009	Similar to 1999, except that storage of apparent materials is visible adjacent to the southeast of Site Building A. Based on the understood uses of the Phase One Property during this period, these materials are inferred to be relatively inert and not of environmental concern.
2019	Similar to 2009, except that the storage of materials southeast of Site Building A is no longer visible.

Based on the aerial photographs reviewed for the Phase One Property and the surrounding area, it appears that the Phase One Property was developed prior to 1946.

The aerial photograph review identified the following PCA within the Phase One Study Area, outside of the Phase One Property, that is considered to result in an APEC at the Phase One Property:

- Several apparent ASTs were observed adjacent to the northeast of the building at 2550 and 2562 Stanfield Road in the 1981 through 2009 aerial photographs. Based on information provided in the ERIS report (see Section 4.2.1.8), this property is understood to have been occupied by a plastic product manufacturer during this period, and these apparent ASTs are inferred to be related to this operation.

Additional off-Site PCAs were identified in the aerial photographs that are not considered to result in APECs at the Phase One Property, and these are summarized in Table 2.

Copies of the aerial photographs of the Phase One Property and surrounding area are provided in Appendix J.

#### *4.3.2 Topography, Hydrology and Geology*

The elevation of the Phase One Property, based on information obtained from the Ontario Base Map series, is approximately 120.4 m above mean sea level (mamsl). The general topography in the local and surrounding areas is generally flat with a slight grade downwards to the east to southeast. No bedrock outcrops were observed on-Site or in the surrounding area. Based on information in the Water Well Information System database provided by ERIS, the overburden thickness in the Phase One Study Area varies from a depth of approximately 1.5 to at least 12 mbgs.





A review of the available physiographical data indicates that the Phase One Property and the surrounding properties located within the Phase One Study Area are generally located within deltaic glaciolacustrine deposits as the dominant landform with the primary native material consisting of sand to silty sand. Bedrock is expected to consist of shale, limestone, dolostone and siltstone of the Georgian Bay, Blue Mountain and/or Billings Formations at an elevation typically between approximately 108 and 118 mamsl. The topography is considered to be mainly flat to rolling low local relief with dry to moderate surface water drainage conditions. During the 2021 Pinchin Geotechnical Investigation, the stratigraphy was observed to be fill as sand and gravel, gravelly sand or clayey silt with occasional brick fragments) to depths between 3.0 and 4.6 mbgs overlying shale bedrock. Native sand was observed in one borehole between 2.3 and 4.6 mbgs.

Based on general hydrogeological principles and Pinchin's familiarity with subsurface conditions at and near the Phase One Property and the surrounding properties within the Phase One Study Area, the unconfined groundwater beneath the Phase One Property is expected to flow in a southeasterly direction.

No water bodies are located within the Phase One Study Area, and the nearest surface water body is Little Etobicoke Creek located approximately 1 kilometre (km) northeast of the Phase One Property. Little Etobicoke Creek discharges southeast into Etobicoke Creek, which flows southeast and discharges into Lake Ontario, located approximately 5 km southeast of the Phase One Property.

Copies of pertinent maps, illustrating local topographical, hydrogeological and drainage features are provided in Appendix K.

#### *4.3.3 Fill Materials*

As stated in Section 4.1.5, the 2021 Pinchin Geotechnical Investigation identified the presence of fill material to depths between 3.0 and 4.6 mbgs. No environmental sampling of the fill material was completed as part of the 2021 Pinchin Geotechnical Investigation.

Given the known presence of fill material at the Phase One Property, potential future development plans should incorporate the appropriate procedures for the characterization of soils that may require off-Site disposal. Further assessment and/or costs may be incurred through re-development of the Phase One Property and/or change in land use scenarios.

#### *4.3.4 Water Bodies, Areas of Natural Significance and Groundwater Information*

No water bodies were identified on the Phase One Property or on surrounding properties within the Phase One Study Area.

A review of the Area of Natural & Scientific Interest information provided by ERIS (see Appendix G) and information provided on the MNRF's NHIC website did not identify any provincial parks, wetlands, conservation areas, or other areas of natural significance, within the Phase One Study Area.



A review of the MECP Source Protection Information Atlas indicated that the Phase One Study Area is not located in whole or in part within a well head protection area or other designation identified by the City of Mississauga for the protection of groundwater.

Based on information provided by the MECP, the Phase One Property and all other properties within the Phase One Study Area are serviced by a municipal drinking water system.

The records review did not identify the presence of wells within the Phase One Property or within the Phase One Study Area that currently supply water for human consumption or for agricultural purposes.

#### **4.3.5 Well Records**

The Water Well Information System database search did not identify any water well records for the Phase One Property but did identify 12 water well records within the Phase One Study Area outside of the Phase One Property. Details regarding these off-Site wells, including stratigraphic information, depth to bedrock and/or depth to the water table, are provided in the ERIS report included in Appendix G.

The ERIS report search results indicated that most of the wells identified within the Phase One Study Area were installed for shallow monitoring or testing purposes and that the margin of error associated with the UTM coordinates is reported to be 10 to 30 m.

As documented in the 2021 Pinchin Geotechnical Investigation, six monitoring wells were installed at the Phase One Property with screen intervals between 6.1 and 9.1 mbgs. Details of the observed stratigraphy and water levels are provided in Section 4.1.5.

It is unknown if the water wells currently exist within the Phase One Study Area or have been decommissioned.

#### **4.4 Site Operating Records**

Based on the current land use of part of the Phase One Property (i.e., sheet metal fabricator), the Phase One Property is classified as an Enhanced Investigation Property (see Section 6.3). As such, O. Reg. 153/04 requires that the following site operating records be reviewed where available:

- Regulatory permits and records related to APECs.
- Material safety data sheets (MSDSs).
- Underground utility drawings.
- Inventories of chemicals, chemical usage and chemical storage areas.
- Inventory of ASTs and USTs.
- Environmental monitoring data.
- Waste management records.



- Process, production and maintenance documents related to APECs.
- Records of spills and contaminant discharges.
- Emergency response and contingency plans.
- Environmental audit reports.
- Site plan of facility.

One of the Site Representatives (Mr. Ahmed, see Section 5.0) (see Section 5.0) informed Pinchin that none of the above-listed site operating records were available for review.

## 5.0 INTERVIEWS

Pinchin interviewed individuals knowledgeable of the Phase One Property and its history to obtain or confirm information regarding the environmental condition of the Phase One Property. The following individuals provided information regarding the history of the Phase One Property and the surrounding properties within the Phase One Study Area to the best of their knowledge:

Person Interviewed	Relationship to Phase One Property	Date and Place of Interview	Interview Method
Mr. Omar Saad	Representative of the current Owner of the Phase One Property	September 14, 2021 (Phase One Property)	In-person interview during Site reconnaissance.
Mr. Moe Ahmed	Representative of the current Owner of the Phase One Property	November 25, 2021 (electronic correspondence)	Electronic mail.

Mr. Saad and Mr. Ahmed were chosen to be interviewed given that they are representatives of the current owner of the Phase One Property and are familiar with the recent operational history of the Phase One Property. Mr. Saad and Mr. Ahmed are referred to herein as the “Site Representatives” and Mr. Saad accompanied the Pinchin representative (Mr. Andrew Noens) during the Site reconnaissance.

Pinchin compared the information obtained from the interview with information obtained from the historical records. The information provided by the interviewee was corroborated by the available historical records. As such, Pinchin has no concerns regarding the validity of the information provided by the individual interviewed for the Phase One ESA.

With respect to PCAs and APECs, no additional information was obtained from the interview other than that documented elsewhere in this report.



## 6.0 SITE RECONNAISSANCE

### 6.1 General Requirements

A visual assessment of the Phase One Property and the surrounding properties within the Phase One Study Area was conducted for the purpose of identifying the presence of possible PCAs and associated APECs.

The Site reconnaissance was completed on September 14, 2021 by a Pinchin representative (i.e., Mr. Andrew Noens), under the direct supervision of Pinchin's QP overseeing this project. Mr. Noens is a Project Coordinator with more than 7 years of environmental consulting experience. Pinchin visited the Phase One Property and surrounding properties within the Phase One Study Area to document environmental conditions.

During the Site reconnaissance, Pinchin viewed all accessible areas within the Phase One Property and viewed publicly-accessible portions of the adjacent lands for the presence of actual or potential issues of environmental concern.

The Site reconnaissance was conducted between the hours of 10:00 AM and 12:00 PM. During the Site reconnaissance, the weather was clear and sunny, and the ambient temperature was approximately 20° Celsius with a slight breeze from the southeast. The Phase One Property reconnaissance was conducted on foot and consisted of a full walk-through of the property. There were no access restrictions for Pinchin at the Phase One Property. At the time of the Site reconnaissance, the Phase One Property was occupied by a multi-tenant used car dealership (Site Building A) and a furniture store, a landscaping company and a sheet metal fabricator (Site Building B).

Photographs taken during the Site reconnaissance that illustrate the interior and exterior of the Site Buildings, Phase One Property and Phase One Study Area are provided in Appendix C. With reference to Appendix C, the following table provides a summary of photographs that illustrate PCAs and APECs identified at the Phase One Property during the Site reconnaissance:

Photograph No.	Orientation	Description
10	Looking northeast	Two diesel ASTs located adjacent to the southeast of Site Building B.
11	Looking southwest	A sheet metal fabricator in the southeastern portion of the basement of Site Building B.
12	Looking southwest	Bulk salt storage in the southwestern portion of the basement of Site Building B.

With reference to Appendix C, the following table provides a summary of photographs that illustrate select PCAs observed at other properties within the Phase One Study Area during the Site reconnaissance:

Photograph No.	Orientation	Description
17	Looking south	An oil-cooled pad-mounted electric transformer located at 1060 Dundas Street East.
18	Looking south	An auto repair facility located at 2580 Stanfield Road.
19	Looking southwest	A railway line located approximately 160m southeast of the Phase One Property.
20	Looking southwest	Industrial bakery located at 2530 Stanfield Road

## 6.2 Specific Observations at Phase One Property

### 6.2.1 Description of Buildings and Structures

During the Site reconnaissance, Pinchin observed two buildings/structures on the Phase One Property:

- A single-storey slab-on-grade building located in the southwestern portion of the Phase One Property (i.e., 1000 Dundas Street East), constructed in approximately the early to mid-1970s. The interior of the building was under renovation, with the addition of tenant office spaces. The building was occupied by several commercial tenants (i.e., used car dealers); and
- A single-storey building with a basement located in the northeastern portion of the Phase One Property (i.e., 1024 Dundas Street East), constructed in approximately the early to mid-1970s. The ground floor and basement were split into two tenant spaces approximately along the length of the building. One of the ground floor interior tenant spaces was under renovation. The building was occupied by commercial tenants (i.e., furniture store and a landscaping company) and an industrial tenant (i.e., sheet metal fabricator).

### 6.2.2 Description of Below-Ground Structures

During the Site reconnaissance, a basement below the entire footprint of Site Building B was observed. The basement consisted of a poured concrete structure, and some utilities entered Site Building B at the northwestern end (i.e., natural gas and water).

In addition, a catch basin and trench drain were observed exterior to the southwest of Site Building B and are understood to capture stormwater.



### 6.2.3 Description of Tanks

During the Site reconnaissance, Pinchin observed the following tanks on the Phase One Property:

- Two in-use diesel ASTs with individual capacities of 1,450 litres (L) located adjacent to the southwest of Site Building B. The ASTs are of double-wall fibreglass construction and appeared to be in good condition. The ASTs are used to provide fuel for vehicles operated by the landscaping company tenant. No evidence of significant spills or releases was observed in the vicinity of the ASTs. These ASTs are considered a PCA and APEC at the Phase One Property;
- One out-of-use steel diesel AST with a capacity of 1,450 L located in the southeastern portion of the Phase One Property. The steel AST was empty and in fair condition, with visible oxidation and corrosion. The diesel AST had been used by the landscaping company prior to replacement by the two fibreglass ASTs noted above.  
No staining or evidence of spills were observed in the vicinity of the AST. Given that this AST has been decommissioned, as well as the absence of evidence of spills or releases, it is not considered a PCA; and
- One in-use plastic AST located within the southwestern portion of the basement of Site Building B (i.e., landscaping company tenant space). The plastic AST is used to hold water for use by the landscaping company. Based on the nature of the liquid stored within the AST, it is not considered a PCA.

### 6.2.4 Potable and Non-Potable Water Sources

During the Site reconnaissance, Pinchin did not observe potable or non-potable water sources at the Phase One Property. The Phase One Property is serviced by the municipal water supply via underground piping running southeast from Dundas Street East.

### 6.2.5 Description and Location of Underground Utilities

A number of underground utilities were observed at the Phase One Property, including electrical, natural gas and municipal water and sanitary sewer lines.

Site Building A and Site Building B are understood to be supplied by separate underground natural gas lines running southeast from Dundas Street East to the southwestern and northeastern elevations of the buildings, respectively. Separate municipal water supply lines are understood to run southeast from Dundas Street East into the northwestern elevations of the Site Buildings. An underground electrical line is understood to run southeast from Dundas Street East into the southwestern portion of the Phase One Property (i.e., 1000 Dundas Street East).



As noted in Section 6.2.2, a catch basin and trench drain were observed exterior to the southwest of Site Building B. An underground storm sewer line is understood to drain from the catch basin and trench drain to an outlet running through a retaining wall adjacent to the southeast of Site Building B.

#### *6.2.6 Entry and Exit Points*

Entry/exit points, as man-doors, are located along each elevation of Site Building A and along the southwestern and northwestern elevations of Site Building B. Rolling loading doors are also present along the southwestern elevations of Site Building A and Site Building B.

#### *6.2.7 Details of Heating System*

Site Building A is heated by a natural gas-fired forced air furnace, located in the attic space above the southern portion of the building. The ground floor of Site Building B is heated primarily by roof mounted natural gas-fired heating, ventilation and air conditioning (HVAC) units. Heating for the basement of Site Building B is provided by ceiling-mounted natural gas fired radiant tube heaters.

#### *6.2.8 Details of Cooling System*

Cooling to Site Building A is provided by pad-mounted electrical air conditioning units located exterior to the northeast of the building. Cooling for the ground floor of Site Building B is provided by roof mounted natural gas-fired HVAC units.

#### *6.2.9 Details of Drains, Pits and Sumps*

Four pits were observed in the basement of Site Building B. Two of the pits were located in the tenant space occupied by the landscaping company (i.e., southwestern portion of the basement of Site Building B). The purpose of the pits could not be determined, but they appeared to be for water drainage. The other two pits were bolted shut and could not be accessed. The purpose of the bolted pits could not be determined. A floor drain was observed nearby one of the pits. The discharge location of the drain could not be determined. Capped drains were observed in the central portion of Site Building A. One of the Site Representatives (Mr. Saad, see Section 5.0) stated that they were related to a former washroom that was under renovation. No staining, odours and/or sheen were observed within or in the vicinity of the pits or drains. No sumps were observed at the Phase One Property.

#### *6.2.10 Unidentified Substances within Buildings and Structures*

During the Site reconnaissance, Pinchin did not observe any unidentified substances or storage containers holding unidentified substances within buildings or structures at the Phase One Property.



#### *6.2.11 Details of Staining and Corrosion*

During the Site reconnaissance, Pinchin did not observe any areas of staining or corrosion inside the Site Buildings, except for minor areas of corrosion along the basement walls of Site Building B. The corrosion is understood to be related to water infiltration and as such is not considered to be of environmental concern.

#### *6.2.12 Details of On-Site Wells*

No water supply wells were observed to be on or within the Phase One Property. No water supply wells were reported by one of the Site Representatives (Mr. Saad, see Section 5.0) to have been on-Site, prior to, or during their occupancy. An apparent monitoring well was observed adjacent to the northwest of Site Building A. One of the Site Representatives (Mr. Saad, see Section 5.0) did not have any information (e.g., date of installation, purpose, construction details, etc.) about the monitoring well. A review of available information (e.g., previous environmental investigations, water well records) did not find any records related to the monitoring well.

#### *6.2.13 Details of Sewage Works*

Sewage works at the Phase One Property are understood to consist of underground sanitary sewer lines servicing the Site Buildings. The sanitary lines are understood to run towards Dundas Street East, discharging into the municipal sewer system. As noted above, the drain lines in the former washroom of Site Building A were capped at the time of the Site reconnaissance.

#### *6.2.14 Details of Ground Cover*

During the Site reconnaissance, Pinchin visually inspected the Phase One Property ground cover. Minor landscaped or vegetated areas are located along the northwest and southeast perimeters of the Phase One Property. The remainder of the Phase One Property exterior consists of concrete-paved walkways or asphalt-paved driveways, access routes and parking areas. An area of bare ground/overgrowth was present at the boundary between the southwestern (i.e., 1000 Dundas Street East) and northeastern (i.e., 1024 Dundas Street East) portions of the Phase One Property.

#### *6.2.15 Details of Current or Former Railways*

No current or former railway infrastructure was observed on the Phase One Property.

#### *6.2.16 Areas of Stained Soil, Vegetation and Pavement*

During the Site reconnaissance, Pinchin did not observe any areas of stained soil, vegetation or pavement on the Phase One Property, except for minor areas of staining of the pavement in driveway and parking areas. The staining is understood to be the result of minor discharges of motor oil from vehicles, and as such is not considered to be of environmental concern.





#### 6.2.17 Areas of Stressed Vegetation

During the Site reconnaissance, Pinchin did not observe any areas of stressed vegetation on the Phase One Property.

#### 6.2.18 Areas of Fill and Debris Materials

No obvious areas where fill material or debris have been placed or graded were observed by Pinchin at the Phase One Property.

#### 6.2.19 Potentially Contaminating Activities

A PCA is defined by O. Reg. 153/04 as a “use or activity set out in Column A of Table 2 of Schedule D that is occurring or has occurred in a Phase One Study Area” including the Phase One Property.

The PCAs observed on the Phase One Property during the Site reconnaissance are included in Table 2. Details regarding these PCAs (e.g., locations, potential contaminants of concern, and rationale for inclusion) are provided in the preceding sections of this report and are further summarized in Section 7.2.

#### 6.2.20 Unidentified Substances Outside Buildings and Structures

During the Site reconnaissance, Pinchin did not observe any unidentified substances or storage containers holding unidentified substances on the exterior of the Phase One Property.

#### 6.2.21 Surrounding Land Uses

During the Site reconnaissance, Pinchin conducted a visual assessment of publicly-accessible portions of the Phase One Study Area for the presence of PCAs. The properties in the Phase One Study Area have various land uses, including residential, commercial and industrial. Land use types within the Phase One Study Area are presented on Figure 3.

The following table summarizes the land use on adjacent properties at the time of the Site reconnaissance:

<b>Direction Relative to Phase One Property</b>	<b>Location Relative to Inferred Groundwater Flow Direction</b>	<b>Description of Property Use</b>	<b>Property Use</b>	<b>Potential Contribution to PCA and/or APEC</b>
North	Transgradient	Dundas Street East, multi-tenant residential buildings, vacant land and Constitution Boulevard	Residential/Commercial	Land uses are not considered to represent PCAs.



<b>Direction Relative to Phase One Property</b>	<b>Location Relative to Inferred Groundwater Flow Direction</b>	<b>Description of Property Use</b>	<b>Property Use</b>	<b>Potential Contribution to PCA and/or APEC</b>
East	Downgradient	Commercial buildings, a warehouse and office building at 2550 and 2562 Stanfield Road, an auto repair facility at 2580 Stanfield Road, an industrial bakery at 2530 Stanfield Road and a railway line.  Oil-cooled pad-mounted electrical transformers were observed at 1060 Dundas Street East and 2530 Stanfield Road.	Commercial/ Industrial	The auto repair facility at 2530 Stanfield Road, industrial bakery at 2580 Stanfield Road, railway line and electrical transformers at 1060 Dundas Street East and 2530 Stanfield Road are considered PCAs. However, based on the distance (i.e., greater than 100 m) and inferred groundwater flow direction (i.e., downgradient), these PCAs are not considered to result in APECs at the Phase One Property.
South	Transgradient	Commercial buildings, a warehouse at 2550 and 2562 Stanfield Road, an auto repair facility at 922 Dundas Street East, a railway and an industrial operation (wood pallet refurbishing) at 2493 Haines Road.	Commercial/ Industrial	The auto repair facility at 922 Dundas Street East, railway line and industrial operation at 2493 Haines Road are considered PCAs. However, based on the distance (i.e., greater than 100 m) and inferred groundwater flow direction (i.e., transgradient), these PCAs are not considered to result in APECs at the Phase One Property.



<b>Direction Relative to Phase One Property</b>	<b>Location Relative to Inferred Groundwater Flow Direction</b>	<b>Description of Property Use</b>	<b>Property Use</b>	<b>Potential Contribution to PCA and/or APEC</b>
Northwest	Transgradient	Dundas Street East, commercial buildings, residential dwellings, multi- tenant residential buildings and roadways.	Commercial/ Residential	Land uses are not considered to represent PCAs.

Pinchin observed six PCAs at the time of the Site reconnaissance within the rest of the Phase One Study Area that were not identified during the historical information review and noted elsewhere in this report. These additional PCAs are summarized in Table 2.

### **6.3 Enhanced Investigation Property**

O. Reg. 153/04 defines an “enhanced investigation property” as a property that is being used or has been used, in whole or in part, in the following manner:

- For an industrial use or;
- For any of the following commercial uses:
  - As a garage;
  - As a bulk liquid dispensing facility, including a gasoline outlet; or
  - For the operation of dry cleaning equipment.

During this Phase One ESA, Pinchin identified that the Phase One Property is partially occupied by a sheet metal fabricator (i.e., industrial use) and is therefore considered an enhanced investigation property. A Phase Two Environmental Site Assessment (Phase Two ESA) is automatically required at an enhanced investigation property to support the filing of an RSC.

#### **6.3.1 Site Operations**

The Phase One Property is developed with a one-storey multi-tenant commercial building (Site Building A) and a multi-tenant commercial/industrial building with a basement (Site Building B).

Site Building A was occupied by used car dealers, using tenant spaces as offices.

The southwestern portion of the ground floor of Site Building B was occupied by a furniture store and the remaining ground floor tenant space was vacant and under renovation. The southwestern portion of the basement was occupied by a landscaping company and the remaining basement tenant space was occupied by a sheet metal fabricator.



### 6.3.2 Hazardous Materials

The following hazardous materials were used or stored at the Phase One Property at the time of the Site reconnaissance:

- Diesel was stored in two ASTs adjacent to the southeast of Site Building B. The diesel was used for vehicle fueling by a landscaping company tenant. A full description of the ASTs is provided in Section 6.2.3; and
- Small quantities (i.e., 20 L or less) of chemicals associated with vehicle or equipment maintenance including lubricating oils, antifreeze, adhesives and cleaners were observed in the tenant spaces of the landscaping company and sheet metal fabricator. The chemicals were stored in an orderly fashion and no evidence of spills or releases was observed.

### 6.3.3 Products Manufactured

At the time of the Site reconnaissance, the southeastern portion of the basement of Site Building B was occupied by a sheet metal fabricator. The sheet metal fabricator shapes, cuts and welds sheet metal to specifications as requested by customers. No other manufacturing activities were observed.

### 6.3.4 By-Products and Wastes

Based on information provided by one of the Site Representatives (i.e., Mr. Ahmed, see Section 5.0), any scrap metal produced from the sheet metal fabricator is sent back to the sheet metal provider for recycling.

### 6.3.5 Raw Materials Handling and Storage

The following raw materials were observed at the Phase One Property at the time of the Site reconnaissance:

- Raw sheet metal used by the sheet metal fabricating tenant in Site Building B.

### 6.3.6 Drums, Totes and Bins

The following totes and bins were observed at the Phase One Property at the time of the Site reconnaissance:

- Seven plastic totes were observed southeast of Site Building B. Based on information provided by the landscaping company tenant, the totes are used for the storage of either water or hand sanitizer;
- A metal bin for holding domestic waste was observed adjacent to the southeast of Site Building A;



- Empty plastic bins were observed in the tenant space of Site Building B occupied by the landscaping company. The bins are understood to be used for storing salt for use at off-Site locations during the winter; and
- A plastic bin was observed in the tenant space of Site Building B occupied by the sheet metal fabricator and is understood to hold domestic waste and/or scrap metal.

#### *6.3.7 Oil/Water Separators*

No oil/water separators were observed at the Phase One Property during the Site reconnaissance.

#### *6.3.8 Vehicle and Equipment Maintenance*

No vehicle and equipment maintenance activities were observed at the Phase One Property during the Site reconnaissance.

#### *6.3.9 Spills*

As noted in Section 6.2.16, minor areas of staining were observed on paved asphalt driveways and parking lot areas, which are understood to have resulted from minor spills of motor oil and as such are not considered a PCA. No other evidence of spills was observed at the Phase One Property during the Site reconnaissance.

#### *6.3.10 Liquid Discharge Points*

The following liquid discharge points were observed during the Site reconnaissance:

- Washrooms in Site Building B are understood to discharge via sanitary lines to the municipal sewer system beneath Dundas Street East;
- As noted in Section 6.2.9, two pits, apparently used for water drainage, were observed in the southwestern portion of the basement of Site Building B. In addition, a floor drain was observed near one of the pits. The discharge points for these pits and drain could not be determined; and
- As noted in Sections 6.2.2 and 6.2.5, a catch basin and trench drain were observed exterior to the southwest of Site Building B and are understood to capture stormwater, which discharges from an outlet running through a retaining wall adjacent to the southeast of Site Building B.

#### *6.3.11 Processing and Manufacturing Operations/Equipment*

As noted in Section 6.3.3, a sheet metal fabricator is located in the southeastern portion of the basement of Site Building B. Processing and manufacturing equipment in use by the sheet metal fabricator includes presses, saws and spot-welding equipment. The saws and presses are understood to be electrically powered.



#### *6.3.12 Hydraulic Equipment*

No hydraulic equipment (e.g., elevators, in-ground hoists, loading docks) was observed at the Phase One Property during the Site reconnaissance.

#### *6.3.13 Potentially Contaminating Activities*

Based on the information provided in Sections 6.3.1 to 6.3.12, no additional PCAs were identified during the Site reconnaissance that have not been described previously in this report.

### **6.4 Written Description of Investigation**

The Phase One ESA completed by Pinchin included investigations of the Phase One Property and the Phase One Study Area outside of the Phase One Property pursuant to Sections 13 and 14 of Schedule D of O. Reg. 153/04. The main objective of these investigations was to identify PCAs at the Phase One Property or within the Phase One Study Area outside of the Phase One Property that could have resulted in APECs at the Phase One Property.

#### *6.4.1 Phase One Property*

The investigation of the Phase One Property consisted of the following components:

- Review of available historical records, including chain of title search, previous environmental reports, ERIS regulatory search, information obtained through MECP FOI and TSSA requests, PURs, PUPs, city directories and aerial photographs.
- A Site reconnaissance completed on September 13, 2021 by Mr. Andrew Noens of Pinchin that included an assessment of structures at the Phase One Property and the exterior of the Phase One Property.
- Interview with an individual knowledgeable of the history and operations at the Phase One Property.
- Review of mapping provided by ERIS and information provided on-line by the MNRF for the presence of areas of natural significance.

Pinchin's investigation of the Phase One Property identified six PCAs. The descriptions and locations of these PCAs are provided in Table 2. As per O. Reg. 153/04, all identified PCAs at the Phase One Property are considered APECs that will require investigation through the completion of a Phase Two ESA.

No areas of natural significance were identified at the Phase One Property.

Pinchin's investigation did not identify the presence of wells at the Phase One Property that currently supply water for human consumption or for agricultural purposes.



Plans identifying the locations of the on-Site PCAs and APECs for this Phase One ESA are provided as Figures 4 and 6, respectively.

#### *6.4.2 Phase One Study Area Outside of Phase One Property*

The investigation of the Phase One Study Area outside of the Phase One Property consisted of the following components:

- Review of available historical records, including ERIS regulatory search, city directories and aerial photographs.
- Visual inspection of properties from publicly-accessible areas for evidence of PCAs and water bodies.
- Review of mapping provided by ERIS and information provided on-line by the MNRF for the presence of areas of natural significance.

Pinchin's investigation of the Phase One Study Area outside of the Phase One Property identified one PCA that has the potential to impact groundwater quality at the Phase One Property given its proximity to the Phase One Property and the nature of operations and related potential contaminants. The description and location of this PCA is provided in Table 2. The APEC associated with this PCA is summarized in Table 3. A total of 11 additional PCAs were identified within the Phase One Study Area outside of the Phase One Property.

These additional PCAs are not considered to result in APECs at the Phase One Property given the distance from the PCAs to the Phase One Property, their downgradient or transgradient locations relative to the inferred groundwater flow direction in the Phase One Study Area and/or the nature of operations and potential contaminants related to these operations. The descriptions and locations of these PCAs are provided in Table 2.

No areas of natural significance were identified within the Phase One Study Area outside of the Phase One Property.

Pinchin's investigation did not identify the presence of wells within the Phase One Study Area that currently supply water for human consumption or for agricultural purposes.

Based on a cursory review of the properties greater than 250 m (i.e., outside of the Phase One Study Area), but less than 1 km, from the Phase One Study Area, Pinchin did not note or observe any significant contaminating properties that should be included as part of this assessment (i.e., landfills, large industrial manufacturers, etc.).

Plans identifying the locations of the off-Site PCAs and associated APECs for this Phase One ESA are provided as Figures 5 and 6, respectively.



## **7.0 REVIEW AND EVALUATION OF INFORMATION**

### **7.1 Current and Past Uses**

The current and past land uses of the Phase One Property are listed in Table 1.

Based on a review of the earliest available photograph, the Phase One Property was developed sometime prior to 1946 with the construction of a small building or structure in the southeastern corner. The purpose of this building or structure could not be determined but it is inferred to have been used for agricultural or residential purposes. The Phase One Property was subsequently redeveloped in approximately the early to mid-1970s, with the construction of Site Building A and Site Building B. Site Building A has been occupied by commercial tenants (i.e., a restaurant, a retail flower store and a used car dealership) since its construction. Site Building B has been occupied by commercial tenants (i.e., furniture stores, appliance stores and/or a landscaping company) since its construction. In addition, a sheet metal fabricator has occupied the southeastern portion of the basement of Site Building B since the early 1990s.

It is Pinchin's opinion that the date of the first developed use of the Phase One Property is approximately 1946, with the construction of a building or structure in the southeastern corner of the Phase One Property. The date of the first developed use of the Phase One Property was determined through a review of aerial photographs. No other historical records were available to Pinchin that provided information for determining the date of first developed use of the Phase One Property.

### **7.2 Potentially Contaminating Activities**

Table 2 summarizes the descriptions and locations of all PCAs as defined by O. Reg. 153/04 that were identified by Pinchin within the Phase One Study Area. The following presents a summary of these PCAs:

- A total of six PCAs were documented to have occurred at the Phase One Property.
- A total of 12 PCAs were documented to have occurred within the Phase One Study Area outside of the Phase One Property. Of these off-Site PCAs, one was identified that is considered to result in an APEC at the Phase One Property given its proximity to the Phase One Property and the nature of operations and related potential contaminants.
- The remaining 11 off-Site PCAs are not considered to result in APECs at the Phase One Property given the distance from the PCAs to the Phase One Property, their downgradient or transgradient locations relative to the inferred groundwater flow direction in the Phase One Study Area and/or the nature of operations and potential contaminants related to these operations.





### **7.3 Areas of Potential Environmental Concern**

Table 3 summarizes all APECs identified during the Phase One ESA, as well as their respective PCAs, COPCs and the media which could potentially be impacted. As noted in Table 3, the Phase One ESA identified a total of seven APECs at the Phase One Property.

The rationale used by the QP in assessing the available information to determine whether PCAs exist or have existed within the Phase One Study Area, including the Phase One Property, that represent an APEC at the Phase One Property has been provided in the preceding report sections. In general, the potential for environmental impacts to the Phase One Property was evaluated using a combined probability for a source to contaminate, and the ability of contaminants to migrate on, or to the Phase One Property. For example, a gasoline UST located on the Phase One Property, or on a property in close proximity and/or upgradient of the Phase One Property, would exhibit a high potential for contamination (and is therefore considered a PCA resulting in an APEC at the Phase One Property) since gasoline is highly mobile in the subsurface. In contrast, shallow soil/fill with metals impacts located on a property adjacent to the Phase One Property would be considered to have a low potential for contamination given that metals generally have low mobility in the subsurface (and would not be considered a PCA resulting in an APEC at the Phase One Property). Furthermore, non-adjacent properties with PCAs located downgradient or transgradient of the Phase One Property generally do not result in APECs at the Phase One Property.

Groundwater is the media through which contaminants typically migrate from property to property, and if the source of the contaminant is downgradient or transgradient of the Phase One Property, contaminated groundwater from this source cannot migrate to the Phase One Property and the downgradient or transgradient PCA would not be considered to result in an APEC at the Phase One Property.

The COPCs listed in Table 3 are APEC-specific and were determined based on several sources of information, including but not limited to, Pinchin's experience with environmental contamination and hazardous substances, common industry standards for analysis of such contaminants and point sources, literature reviews of COPCs and associated hazardous substances, and an evaluation by Pinchin of the mobility and susceptibility for migration of the COPCs in the subsurface.

The evaluation of the presence/absence of APECs at the Phase One Property was based upon the analysis of available documents, records and drawings, and a personal interview. In evaluating the Phase One Property and Phase One Study Area, Pinchin has relied in good faith on information provided by other individuals or sources as noted in this report. Pinchin has assumed that the information provided is factual and accurate and has no reason to believe that any of the information provided in the available documentation or obtained through the interview is not factual or inaccurate.

Pinchin is not aware of any additional information that would alter the conclusions regarding the presence/absence of APECs at the Phase One Property.

#### **7.4 Phase One Conceptual Site Model**

A conceptual site model (CSM) has been created to provide a summary of the findings of the Phase One ESA. The Phase One CSM is summarized in Figures 1 through 6 which illustrate the following features within the Phase One Study Area, where present:

- Existing buildings and structures.
- Water bodies located in whole or in part within the Phase One Study Area.
- Areas of natural significance located in whole or in part within the Phase One Study Area.
- Drinking water wells located at the Phase One Property.
- Land use of adjacent properties.
- Roads within the Phase One Study Area.
- PCAs within the Phase One Study Area, including the locations of tanks.
- APECs at the Phase One Property.

The following provides a narrative summary of the Phase One CSM:

- The Phase One Property is a rectangular-shaped parcel of land approximately 2.09 acres (0.85 hectares) in size located southeast side of Dundas Street East, approximately 65 m northeast of the intersection of Dundas Street East and Tomken Road in the City of Mississauga. The Phase One Property is improved with a one storey multi-tenant commercial building (Site Building A) and a one-storey multi-tenant commercial/industrial building with a basement (Site Building B). Site Building A has been occupied by commercial tenants (i.e., a restaurant, a retail flower store and a used car dealership) since its construction. Site Building B has been occupied by commercial tenants (i.e., furniture stores, appliance stores and/or a landscaping company) since its construction; however, a sheet metal fabricator has occupied the southeastern portion of the basement of Site Building B since the early 1990s.
- No water bodies were identified within the Phase One Study Area. The nearest surface water body is Little Etobicoke Creek located approximately 1 km northeast of the Phase One Property.
- No areas of natural significance were identified within the Phase One Study Area.
- No drinking water wells were located on the Phase One Property.
- Dundas Street East is located adjacent to the northwest of the Phase One Property, and to the northeast and southwest are commercial (retail) buildings and to the southeast is a warehouse. Property uses at the adjacent properties have been generally similar over time.



- A total of 18 PCAs were identified within the Phase One Study Area, consisting of six PCAs on the Phase One Property and 12 PCAs within the Phase One Study Area, outside of the Phase One Property. The on-Site PCA is shown on Figure 4. As shown on Figure 5, 11 of the off-Site PCAs are not considered to result in APECs at the Phase One Property given the distance from the PCAs to the Phase One Property, their downgradient or transgradient locations relative to the inferred groundwater flow direction in the Phase One Study Area and/or the nature of operations and potential contaminants related to these operations. The remaining PCA identified within the Phase One Study Area represents an APEC at the Phase One Property. Figure 6 provides a detailed summary of the APECs and associated PCAs and COPCs.
- Underground utilities at the Phase One Property provide potable water, natural gas, electrical and sewer services to the Site Buildings. Site Building A and Site Building B are understood to be supplied by underground natural gas lines running southeast from Dundas Street East to the southwestern and northeastern elevations of the buildings, respectively. Separate municipal water supply lines are understood to run southeast from Dundas Street East into the northwestern elevations of the Site Buildings. An underground electrical line is understood to run southeast from Dundas Street East into the southwestern portion of the Phase One Property. Furthermore, an underground storm sewer line is understood to drain from a catch basin and trench drain located southeast of Site Building B to an outlet built through a retaining wall adjacent to the southeast of Site Building B. Plans were not available to confirm the depths of these utilities, but they are estimated to be located approximately 2 to 3 mbgs. The depth to groundwater at the Phase One Property has been measured at a minimum of approximately 2.2 mbgs, which coincides with the estimated depth of the underground utilities. Therefore, it is possible that the utility corridors may act as preferential pathways for contaminant distribution and transport in the event that shallow subsurface contaminants exist at the Phase One Property.
- The Phase One Property and the surrounding properties located within the Phase One Study Area are located within deltaic glaciolacustrine deposits as the dominant landform with the primary native material consisting of sand to silty sand. Bedrock is expected to consist of shale, limestone, dolostone and siltstone of the Georgian Bay, Blue Mountain and/or Billings Formations at an elevation between approximately 108 and 118 mamsl.
- The Phase One Property is relatively flat with little relief. The area surrounding the Phase One Property slopes gradually downwards to the east to southeast. Local groundwater flow is inferred to be to the east, based on the topography of the area surrounding the Phase One Property.



The Phase One Property has paved driveways, access routes and parking areas exterior to the Site Buildings. It is Pinchin's understanding that salt has historically been applied to the exterior paved areas for safety reasons during winter conditions to remove snow and ice, which represents a PCA and an APEC at the Phase One Property. However, it is the opinion of the QP supervising the Phase One ESA that, although salt-related parameters such as Sodium Adsorption Ratio and electrical conductivity in soil and sodium and chloride in groundwater may be present at concentrations exceeding the applicable Site Condition Standards, the exemption provided in Section 49.1 of O. Reg. 153/04 can be applied. As such, these parameters would be deemed to meet the Site Condition Standards and do not need to be assessed as part of a Phase Two ESA.

There were no deviations from the Phase One ESA requirements specified in O. Reg. 153/04 or absence of information that have resulted in uncertainty that would affect the validity of the Phase One CSM.

In Pinchin's completion of this work, some historical city directories were not available for review due to temporary closures of government information sources. This represents a potential data gap in the historical documentation review process, however; Pinchin has endeavored to provide our very best opinion to meet the Client's current needs.

## **8.0 CONCLUSIONS**

Pinchin conducted this Phase One ESA in accordance with Part VII and Schedule D of O. Reg. 153/04. The purpose of the Phase One ESA was to assess the potential presence of environmental impacts at the Phase One Property due to activities at and near the Phase One Property in support of filing an RSC in accordance with O. Reg. 153/04.

Based on the findings of this Phase One ESA, Pinchin identified six PCAs at the Phase One Property (i.e., on-Site) and 12 PCAs within the Phase One Study Area outside of the Phase One Property (i.e., off-Site). Of the off-Site PCAs, 11 are not considered to result in APECs at the Phase One Property given their distance from the Phase One Property, their downgradient or transgradient location with respect to the inferred groundwater flow direction at the Phase One Property and/or the nature of operations and potential contaminants related to these operations. The remaining off-Site PCA and the six on-Site PCAs may have impacted soil and groundwater quality at the Phase One Property and have resulted in a total of seven APECs at the Phase One Property, six of which will require further investigation prior to the submittal of an RSC.



Pinchin recommends that a Phase Two ESA be conducted at the Phase One Property as an “assessment of property conducted in accordance with the regulations by or under the supervision of a qualified person to determine the location and concentration of one or more contaminants in the land or water on, in or under the property”. Pinchin concludes that one or more contaminants originating from PCAs located on the Phase One Property and within the Phase One Study Area outside of the Phase One Property may have affected land or water on, in, or under the Phase One Property.

It should be noted that the references and sources for the information used in evaluating the Phase One Property are provided in the relevant sections of this report. Specific references are also summarized in Section 9.0.

## **8.1 Signatures**

This Phase One ESA was undertaken under the supervision of Robert MacKenzie, B.Sc., P.Geo., QP<sub>ESA</sub> in accordance with the requirements of O. Reg. 153/04 to support the filing of an RSC for the Phase One Property. The conclusions and recommendations provided in this report represent the best judgement of the assessor based on the Site conditions observed on September 13, 2021, and a review of available historical information and information obtained from an interview.

This report has been issued without having received a current legal survey for the entire Phase One Property or a response to a request for information from the MECP and TSSA. Pinchin reserves the right to amend our conclusions and recommendations based on information obtained from the regulatory agencies.

We trust that the information provided in this report meets your current requirements.

## **8.2 Terms and Limitations**

This Phase One ESA was performed in order to identify potential issues of environmental concern associated with the property located at 1000 and 1024 Dundas Street East in Mississauga, Ontario (Site), at the time of the Site reconnaissance. This Phase One ESA was performed in general compliance with currently acceptable practices for environmental site investigations, and specific Client requests, as applicable to this Site. This report was prepared for the exclusive use of Ahmed Developments Inc. (Client) subject to the terms, conditions and limitations contained within the duly authorized proposal this project. Any use which a third party makes of this report, or any reliance on or decisions to be made based on it, is the sole responsibility of such third parties. Pinchin accepts no responsibility for damages suffered by any third party as a result of decisions made or actions conducted.



If additional parties require reliance on this report, written authorization from Pinchin will be required. Such reliance will only be provided by Pinchin following written authorization from the Client. Pinchin disclaims responsibility of consequential financial effects on transactions or property values, or requirements for follow-up actions and costs. No other warranties are implied or expressed. Pinchin will not provide results or information to any party unless disclosure by Pinchin is required by law.

The information provided in this report is based upon analysis of available documents, records and drawings, and personal interviews. In evaluating the Site, Pinchin has relied in good faith on information provided by other individuals noted in this report. Pinchin has assumed that the information provided is factual and accurate. In addition, the findings in this report are based, to a large degree, upon information provided by the current owner/occupant. Pinchin accepts no responsibility for any deficiency, misstatement or inaccuracy contained in this report as a result of omissions, misinterpretations or fraudulent acts of persons interviewed or contacted, or contained in reports that were reviewed.

The scope of work for this Phase One ESA did not include a visual or intrusive investigation for designated substances (e.g., asbestos, mould, PCB-containing electrical equipment, etc.) and, therefore, these materials may be present at the Site.

Pinchin makes no other representations whatsoever, including those concerning the legal significance of its findings, or as to other legal matters touched on in this report, including, but not limited to, ownership of any property, or the application of any law to the facts set forth herein. With respect to regulatory compliance issues, regulatory statutes are subject to interpretation and these interpretations may change over time.

Ontario Regulation 153/04 does not apply to environmental auditing or environmental management systems. Therefore, with respect to Site operations and conditions, compliance with applicable federal, provincial or municipal acts, regulations, laws and/or statutes was not evaluated as part of the Phase One ESA.



## 9.0 REFERENCES

The following documents, persons or organizations provided information used in this report:

- City of Mississauga Online Mapping System.
- Environmental Risk Information Services. *Phase I ESA – 275471 1000 and 1024 Dundas Street East Mississauga ON L4Y 2B8 (ERIS Project #275471)*. September 8, 2021.
- Google Earth™.
- Ministry of the Environment, Conservation and Parks.
- Opta Information Intelligence. *1000 and 1024 Dundas Street East Mississauga (Opta Order ID: 95679)*. September 13, 2021.
- Orbit Engineering Limited. *Phase One Environmental Site Assessment, 1000 Dundas Street East, Mississauga, Ontario*. May 26, 2017.
- Pinchin Limited. *Phase I Environmental Site Assessment, 1024 Dundas Street East, Mississauga, Ontario*. June 5, 2018.
- Pinchin Limited. *Phase I Environmental Site Assessment Update, 1024 Dundas Street East, Mississauga, Ontario*. March 13, 2020.
- Province of Ontario. *Environmental Protection Act R.S.O. 1990, c. E.19 and Ontario Regulation 153/04: Records of Site Condition – Part XV.1 of the Act*. Last amended by Ontario Regulation 214/21 on March 19, 2021.
- Technical Standards & Safety Authority.
- Toronto Reference Library.

275471 FINAL Phase One ESA 1000 & 1024 Dundas Street East Mississauga ON July 27 2022.docx

Template: Master Report for RSC Phase One ESA Report, EDR, October 16, 2020

## **10.0 APPENDICES**



**APPENDIX A**  
**Tables**



**Table 1 - Table of Current and Past Uses of the Phase One Property**

PIN 13340-0009 (LT)

Year	Name of Owner	Description of Property Use	Property Use	Other Observations from Aerial Photographs, Fire Insurance Plans, etc
Pre-1808	Crown	Could not be determined	Agricultural or other use	None.
1808-1810	Reuben Baker	Could not be determined	Agricultural or other use	None.
1810-1826	Allen Robinet	Could not be determined	Agricultural or other use	None.
1826-1828	George Robinet	Could not be determined	Agricultural or other use	None.
1828-1831	William Gage	Could not be determined	Agricultural or other use	None.
1831-1833	George Silverthorn	Could not be determined	Agricultural or other use	None.
1833-1839	Stewart Grafton	Could not be determined	Agricultural or other use	None.
1839-1840	Francis Logan	Could not be determined	Agricultural or other use	None.
1840-1845	Isaac Buchanan	Could not be determined	Agricultural or other use	None.
1845-1846	Samuel Mills	Could not be determined	Agricultural or other use	None.
1846-1848	John Belcher	Could not be determined	Agricultural or other use	None.



Year	Name of Owner	Description of Property Use	Property Use	Other Observations from Aerial Photographs, Fire Insurance Plans, etc
1848-1856	Francis Logan	Could not be determined	Agricultural or other use	None.
1856-1882	John B. Wilson	Could not be determined	Agricultural or other use	None.
1882-1906	Sarah Wilson	Could not be determined	Agricultural or other use	None.
1906-1917	Henry Pickett	Could not be determined	Agricultural or other use	None.
1917-1922	Joseph Pickett	Could not be determined	Agricultural or other use	None.
1922-1925	Thomas Donaldson	Could not be determined	Agricultural or other use	None.
1925-1952	Richard Brooks	Inferred agricultural	Agricultural or other use	The 1946 aerial photograph shows this part of the Phase One Property to be vacant undeveloped or agricultural land. A small inferred agricultural building or structure is visible in the southeastern corner of the Phase One Property in the 1946 aerial photograph, with the remainder being undeveloped.
1952-1960	Clarence D. Brooks	Inferred agricultural	Agricultural or other use	Available records from this period indicate similar use to previous period.
1960-1963	Newcan Construction Co. Ltd	Inferred agricultural	Agricultural or other use	Available records from this period indicate similar use to previous period.
1963-1963	Peter Jacyk	Inferred agricultural	Agricultural or other use	Available records from this period indicate similar use to previous period.
1963-1966	Prombank Investmets Limited	Inferred agricultural	Agricultural or other use	Available records from this period indicate similar use to previous period.
1966-1970	Roe Tractor & Equipment Limited	Inferred agricultural	Agricultural or other use	Available records from this period indicate similar use to previous period.



Year	Name of Owner	Description of Property Use	Property Use	Other Observations from Aerial Photographs, Fire Insurance Plans, etc
1970-1971	Kenneth H. J. Seager	Inferred agricultural	Agricultural or other use	Available records from this period indicate similar use to previous period.
1971-1983	Crown Leaseholds Limited	Site Building A (as of 1975): commercial (retail)	Commercial use	The 1975 aerial photograph shows a building similar in size and configuration to Site Building A in this portion of the Phase One Property. The 1975 and subsequent city directory records from this period indicate that Site Building A was occupied by retail (e.g., restaurant, car rental) operations.
1983-1993	Foodex Inc.	Site Building A: commercial (retail)	Commercial use	Available records from this period indicate similar use to previous period.
1993-2001	Mississauga Greenhouses Ltd.	Site Building A: commercial (retail)	Commercial use	Available records from this period indicate similar use to previous period.
2001-2002	Superior Court of Justice	Site Building A: commercial (retail)	Commercial use	Available records from this period indicate similar use to previous period.
2002-2017	HMQ in Right of Canada	Site Building A: commercial (retail)	Commercial use	Available records from this period indicate similar use to previous period.
2017-2021	10432598 Canada Inc.	Site Building A: commercial (retail)	Industrial use	Available records from this period indicate similar use to previous period.
2021-present	Ahmed Group (1000 Dundas St. E.) Inc.	Site Building A: commercial (retail)	Industrial use	The Site reconnaissance completed as part of the Pinchin Phase One ESA confirmed the commercial use of Site Building A.  Transfer documents provided by the Client indicate that Ahmed Group (1000 Dundas St. E.) Inc is owned by Ahmed Holdings Inc. (beneficial owner).

PIN 13340-0010 (LT)

Year	Name of Owner	Description of Property Use	Property Use	Other Observations from Aerial Photographs, Fire Insurance Plans, etc
Pre-1808	Crown	Could not be determined	Agricultural or other use	None.
1808-1810	Reuben Baker	Could not be determined	Agricultural or other use	None.



Year	Name of Owner	Description of Property Use	Property Use	Other Observations from Aerial Photographs, Fire Insurance Plans, etc
1810-1826	Allen Robinet	Could not be determined	Agricultural or other use	None.
1826-1828	George Robinet	Could not be determined	Agricultural or other use	None.
1828-1831	William Gage	Could not be determined	Agricultural or other use	None.
1831-1833	George Silverthorn	Could not be determined	Agricultural or other use	None.
1833-1839	Stewart Grafton	Could not be determined	Agricultural or other use	None.
1839-1840	Francis Logan	Could not be determined	Agricultural or other use	None.
1840-1845	Isaac Buchanan	Could not be determined	Agricultural or other use	None.
1845-1846	Samuel Mills	Could not be determined	Agricultural or other use	None.
1846-1848	John Belcher	Could not be determined	Agricultural or other use	None.
1848-1856	Francis Logan	Could not be determined	Agricultural or other use	None.
1856-1882	John B. Wilson	Could not be determined	Agricultural or other use	None.
1882-1906	Sarah Wilson	Could not be determined	Agricultural or other use	None.
1906-1917	Henry Pickett	Could not be determined	Agricultural or other use	None.



Year	Name of Owner	Description of Property Use	Property Use	Other Observations from Aerial Photographs, Fire Insurance Plans, etc
1917-1922	Joseph Pickett	Could not be determined	Agricultural or other use	None.
1922-1925	Thomas Donaldson	Could not be determined	Agricultural or other use	None.
1925-1952	Richard Brooks	Inferred agricultural	Agricultural or other use	A small inferred agricultural building or structure is visible in the southeastern corner of the Phase One Property in the 1946 aerial photograph, with the remainder being undeveloped.
1952-1960	Clarence D. Brooks	Inferred agricultural	Agricultural or other use	Available records from this period indicate similar use to previous period.
1960-1963	Newcan Construction Co. Ltd	Inferred agricultural	Agricultural or other use	Available records from this period indicate similar use to previous period.
1963-1963	Peter Jacyk	Inferred agricultural	Agricultural or other use	Available records from this period indicate similar use to previous period.
1963-1966	Prombank Investmets Limited	Inferred agricultural	Agricultural or other use	Available records from this period indicate similar use to previous period.
1966-1970	Roe Tractor & Equipment Limited	Inferred agricultural	Agricultural or other use	Available records from this period indicate similar use to previous period.
1970-1971	Kenneth H. J. Seager	Inferred agricultural	Agricultural or other use	The 1970 aerial photograph shows that the small inferred agricultural building or structure is no longer present in the southeastern corner of the Phase One Property.
1971-1972	Pinehurst Motors Inc.	Inferred agricultural	Agricultural or other use	Available records from this period indicate similar use to previous period.
1972-1972	Kenneth H. J. Seager	Inferred agricultural	Agricultural or other use	Available records from this period indicate similar use to previous period.



Year	Name of Owner	Description of Property Use	Property Use	Other Observations from Aerial Photographs, Fire Insurance Plans, etc
1972-2004	Ceephil Investments Ltd.	Site Building B (as of 1981): commercial (retail)/industrial (warehouse, sheet metal fabricating)	Industrial use	The 1975 aerial photograph shows a building similar in size and configuration to Site Building B in this part of the Phase One Property. The 1981 and subsequent city directory records from this period indicate that Site Building B was occupied by retail (e.g., furniture store) and industrial (e.g., warehouse, sheet metal fabricating) operations.
2004-2004	Ontario Superior Court	Site Building B: commercial (retail)/industrial (metal fabrication)	Industrial use	No available records for this period, use is inferred to be similar to previous period.
2004-2018	Bnai Fishel Corporation	Site Building B: commercial (retail)/industrial (metal fabrication)	Industrial use	Available records from this period indicate similar use to previous period.
2018-2021	Timbercreek Four Quadrant GP 2 Inc. Timbercreek 4Q Commercial Value-Add LP (GTA)	Site Building B: commercial (retail)/industrial (metal fabrication)	Industrial use	Available records from this period indicate similar use to previous period.
2021-2021	4Q Commercial WP Inc.	Site Building B: commercial (retail)/industrial (metal fabrication)	Industrial use	No available records for this period, use is inferred to be similar to previous period.
2021-present	Ahmed Group (1024 Dundas St. E.) Inc.	Site Building B: commercial (retail)/industrial (metal fabrication)	Industrial use	The Site reconnaissance completed as part of the Pinchin Phase One ESA confirmed the mixed industrial/commercial use of Site Building B.  Transfer documents provided by the Client indicate that Ahmed Group (1024 Dundas St. E.) Inc is owned by Ahmed Holdings Inc. (beneficial owner).

**Notes:**

- 1 - for each owner, specify one of the following types of property use (as defined in O.Reg. 153/04) that applies: Agriculture or other use  
Commercial use  
Community use Industrial use  
Institutional use Parkland use  
Residential use
- 2 - when submitting a record of site condition for filing, a copy of this table must be attached

Table 2 - Table of Potentially Contaminating Activities

PCA Designation	Location of Potentially Contaminating Activity	Potentially Contaminating Activity	Location of PCA (On-Site or Off-Site)	Distance from Phase One Property (metres)	Location Relative to Inferred Groundwater Flow Direction <sup>1</sup>	Contributing to an APEC at the Site (Yes/No)	Media Potentially Impacted (Ground Water, Soil and/or Sediment)
PCA-1	Adjacent to the southeast of Site Building B.	Item 28 - Gasoline and Associated Products Storage in Fixed Tanks	On-Site	NA – On-Site PCA	NA - On-Site PCA	Yes	Soil
PCA-2	Southeastern portion of the basement of Site Building B.	Item 34 - Metal Fabrication	On-Site	NA – On-Site PCA	NA - On-Site PCA	Yes	Soil and Groundwater
PCA-3	Southwestern portion of the basement of Site Building B.	Item 48 - Salt Manufacturing, Processing and Bulk Storage	On-Site	NA – On-Site PCA	NA - On-Site PCA	Yes	Soil and Groundwater
PCA-4	Exterior areas of the Phase One Property.	Other – Application of Salt for De-icing Purposes in Winter Conditions of Snow and Ice	On-Site	NA – On-Site PCA	NA - On-Site PCA	Yes	Soil and Groundwater
PCA-5	Site Building B footprint.	Other - Industrial Operations	On-Site	NA – On-Site PCA	NA - On-Site PCA	Yes	Soil and Groundwater
PCA-5	Exterior areas of the Phase One Property.	Item 30 - Importation of Fill Material of Unknown Quality	On-Site	NA – On-Site PCA	NA - On-Site PCA	Yes	Soil
PCA-7	2550 and 2562 Stanfield Road.	Item 43 - Plastics (including Fibreglass) Manufacturing and Processing	Off-Site	Adjacent	Transgradient/Downgradient	Yes	Groundwater
PCA-8	2550 and 2562 Stanfield Road.	Other – PCB Storage	Off-Site	Adjacent	Transgradient/Downgradient	No	Not Applicable
PCA-9	2550 and 2562 Stanfield Road.	Other - Spill	Off-Site	Adjacent	Transgradient/Downgradient	No	Not Applicable
PCA-10	1085 Dundas Street East.	Item 28 - Gasoline and Associated Products Storage in Fixed Tanks	Off-Site	165	Transgradient/Downgradient	No	Not Applicable
PCA-11	2530 Stanfield Road.	Item 28 - Gasoline and Associated Products Storage in Fixed Tanks	Off-Site	130	Downgradient	No	Not Applicable
PCA-12	2530 Stanfield Road.	Item 55 - Transformer Manufacturing, Processing and Use	Off-Site	130	Downgradient	No	Not Applicable
PCA-13	2530 Stanfield Road.	Other - Industrial Operations	Off-Site	130	Downgradient	No	Not Applicable
PCA-14	1060 Dundas Street East.	Item 55 - Transformer Manufacturing, Processing and Use	Off-Site	90	Transgradient/Downgradient	No	Not Applicable



PCA Designation	Location of Potentially Contaminating Activity	Potentially Contaminating Activity	Location of PCA (On-Site or Off-Site)	Distance from Phase One Property (metres)	Location Relative to Inferred Groundwater Flow Direction <sup>1</sup>	Contributing to an APEC at the Site (Yes/No)	Media Potentially Impacted (Ground Water, Soil and/or Sediment)
PCA-15	2580 Stanfield Road.	Item 27 - Garages and Maintenance and Repair of Railcars, Marine Vehicles and Aviation Vehicles	Off-Site	100	Transgradient/Downgradient	No	Not Applicable
PCA-16	Approximately 160m southeast of the Phase One Property.	Item 46 - Rail Yards, Tracks and Spurs	Off-Site	160	Transgradient/Downgradient	No	Not Applicable
PCA-17	922 Dundas Street East.	Item 27 - Garages and Maintenance and Repair of Railcars, Marine Vehicles and Aviation Vehicles	Off-Site	170	Upgradient/Transgradient	No	Not Applicable
PCA-18	2493 Haines Road.	Other - Industrial Operations	Off-Site	230	Transgradient	No	Not Applicable

*Notes:*  
APEC – Area of Potential Environmental Concern  
PCA – Potentially Contaminating Activity  
1 – Location of PCA relative to the Phase One Property in relation to the inferred groundwater flow direction in the Phase One Study Area

**Table 3 - Table of Areas of Potential Environmental Concern**

<b>Area of Potential Environmental Concern<sup>1</sup></b>	<b>Location of Area of Potential Environmental Concern on Phase One Property</b>	<b>Potentially Contaminating Activity<sup>2</sup></b>	<b>Location of PCA (On-Site or Off-Site)</b>	<b>Contaminants of Potential Concern<sup>3</sup></b>	<b>Media Potentially Impacted (Ground Water, Soil and/or Sediment)</b>
APEC-1 (Diesel ASTs)	Adjacent to the southeast of Site Building B.	Item 28 - Gasoline and Associated Products Storage in Fixed Tanks	On-Site	PHCs BTEX PAHs	Soil
APEC-2 (Sheet metal fabricating)	Southeastern portion of the basement of Site Building B.	Item 34 - Metal Fabrication	On-Site	PHCs BTEX VOCs Metals As, Sb, Se	Soil and Groundwater
APEC-3 (Bulk salt storage)	Southwestern portion of the basement of Site Building B.	Item 48 - Salt Manufacturing, Processing and Bulk Storage	On-Site	EC SAR Na Cl-	Soil and Groundwater
APEC-4 (Application of salt for de-icing purposes)	Exterior areas.	Other – Application of Salt for De-icing Purposes in Winter Conditions of Snow and Ice	On-Site	EC SAR Na Cl-	Soil and Groundwater
APEC-5 (Historical industrial use)	Footprint of Site Building B.	Other - Industrial Operations	On-Site	PHCs BTEX VOCs Metals As, Sb, Se	Soil and Groundwater

Area of Potential Environmental Concern <sup>1</sup>	Location of Area of Potential Environmental Concern on Phase One Property	Potentially Contaminating Activity <sup>2</sup>	Location of PCA (On-Site or Off-Site)	Contaminants of Potential Concern <sup>3</sup>	Media Potentially Impacted (Ground Water, Soil and/or Sediment)
APEC-6 (Historical industrial use)	Exterior areas.	Item 30 - Importation of Fill Material of Unknown Quality	On-Site	PAHs Metals As, Sb, Se Cr VI Hg CN- HWS-B	Soil and Groundwater
APEC-7 (Historical plastic product manufacturing at 2550 and 2562 Stanfield Road)	Southeastern boundary.	Item 43 - Plastics (including Fibreglass) Manufacturing and Processing	Off-Site	PHCs BTEX VOCs ABNs	Groundwater

**Notes:**

1 - Areas of potential environmental concern means the area on, in or under a phase one property where one or more contaminants are potentially present, as determined through the phase one environmental site assessment, including through,  
(a) identification of past or present uses on, in or under the phase one property, and  
(b) identification of potentially contaminating activity.

2 - Potentially contaminating activity means a use or activity set out in Column A of Table 2 of Schedule D that is occurring or has occurred in a phase one study area

3 - When completing this column, identify all contaminants of potential concern using the Method Groups as identified in the Protocol for in the Assessment of Properties under Part XV.1 of the Environmental Protection Act, March 9, 2004, amended as of July 1, 2011, as specified below:

**List of Method Groups:**

ABNs	PCBs	Metals	Electrical Conductivity
CPs	PAHs	As, Sb, Se	Cr (VI)
1,4-Dioxane	THMs	Na	Hg
Dioxins/Furans, PCDDs/PCDFs	VOCs	B-HWS	Methyl Mercury
OCs	BTEX	Cl-	Low or high pH,
PHCs	Ca, Mg	CN-	SAR

4 - When submitting a record of site condition for filing, a copy of this table must be attached

**APPENDIX B**  
**Figures**



PROJECT NAME			
PHASE ONE ENVIRONMENTAL SITE ASSESSMENT			
CLIENT NAME			
AHMED DEVELOPMENTS INC.			
PROJECT LOCATION			
1000 AND 1024 DUNDAS STREET EAST, MISSISSAUGA, ONTARIO			
FIGURE NAME			FIGURE NO.
KEY MAP			1
SCALE	PROJECT NO.	DATE	
AS SHOWN	275471	JULY 2022	







N

**LEGEND**

— PHASE ONE PROPERTY BOUNDARY

 SITE BUILDING

MTR MULTI-TENANT RESIDENTIAL

COM COMMERCIAL

MTC MULTI-TENANT COMMERCIAL

IND INDUSTRIAL

 MONITORING WELL (UNKNOWN)

 DIESEL ABOVEGROUND STORAGE TANK

 APPROXIMATE LOCATION BULK SALT STORAGE

 ELECTRICAL LINE

 NATURAL GAS LINE

 WATER LINE

LEGEND IS COLOUR DEPENDENT. NON-COLOUR COPIES MAY ALTER INTERPRETATION.



PROJECT NAME:

PHASE ONE ENVIRONMENTAL SITE ASSESSMENT

CLIENT NAME:

AHMED DEVELOPMENTS INC.

PROJECT LOCATION:

1000 AND 1024 DUNDAS STREET EAST, MISSISSAUGA, ONTARIO

FIGURE NAME:

PHASE ONE PROPERTY

PROJECT NUMBER:	SCALE:
275471	AS SHOWN
DRAWN BY:	REVIEWED BY:
KP	AN
DATE:	FIGURE NUMBER:
JULY 2022	2

0m 50m

SCALE



INFERRED GROUNDWATER FLOW DIRECTION





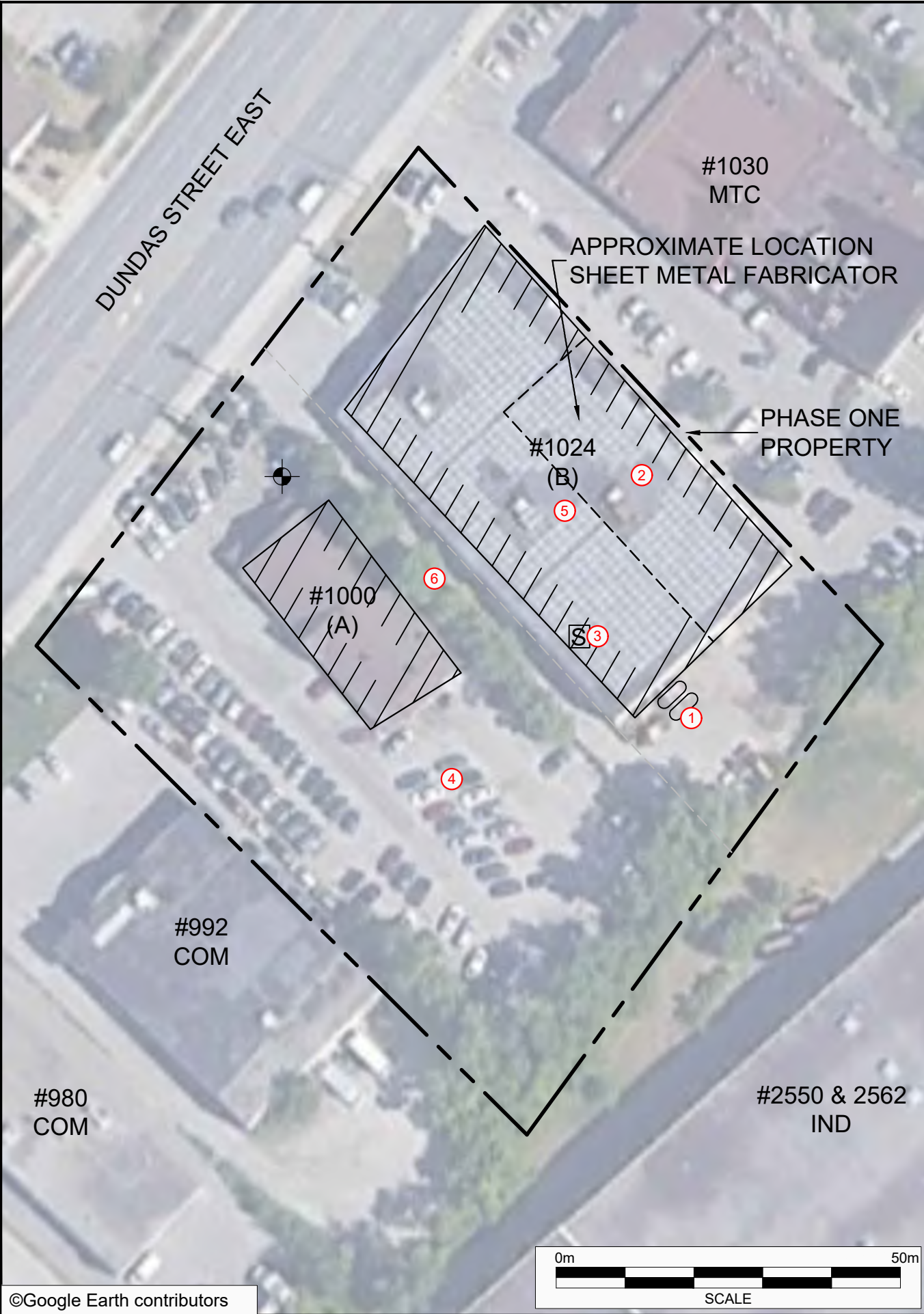

PCA Designation	Location of Potentially Contaminating Activity	Potentially Contaminating Activity	Location of PCA (On-Site or Off-Site)	Contributing to an APEC at the Site (Yes/No)	Media Potentially Impacted (Ground Water, Soil and/or Sediment)
PCA-1	Adjacent to the southeast of Site Building B.	Item 28 - Gasoline and Associated Products Storage in Fixed Tanks	On-Site	Yes	Soil
PCA-2	Southeastern portion of the basement of Site Building B.	Item 34 - Metal Fabrication	On-Site	Yes	Soil and Groundwater
PCA-3	Southwestern portion of the basement of Site Building B.	Item 48 - Salt Manufacturing, Processing and Bulk Storage	On-Site	Yes	Soil and Groundwater
PCA-4	Exterior areas of the Phase One Property.	Other – Application of Salt for De-icing Purposes in Winter Conditions of Snow and Ice	On-Site	Yes	Soil and Groundwater
PCA-5	Footprint of Site Building B.	Other - Industrial Operations	On-Site	Yes	Soil and Groundwater
PCA-6	Exterior areas of the Phase One Property.	Item 30 - Importation of Fill Material of Unknown Quality	On-Site	Yes	Soil



N

**LEGEND**

— PHASE ONE PROPERTY BOUNDARY

 SITE BUILDING

COM COMMERCIAL

MTC MULTI-TENANT COMMERCIAL

IND INDUSTRIAL

 MONITORING WELL (UNKNOWN)

 DIESEL ABOVEGROUND STORAGE TANK

 APPROXIMATE LOCATION BULK SALT STORAGE

APEC AREA OF POTENTIAL ENVIRONMENTAL CONCERN

PCA POTENTIALLY CONTAMINATING ACTIVITY

 PCA CONTRIBUTES TO AN APEC

 PCA DOES NOT CONTRIBUTE TO AN APEC

LEGEND IS COLOUR DEPENDENT. NON-COLOUR COPIES MAY ALTER INTERPRETATION.



PROJECT NAME:

PHASE ONE ENVIRONMENTAL SITE ASSESSMENT

CLIENT NAME:

AHMED DEVELOPMENTS INC.

PROJECT LOCATION:

1000 AND 1024 DUNDAS STREET EAST, MISSISSAUGA, ONTARIO

FIGURE NAME:

POTENTIALLY CONTAMINATING ACTIVITIES - ON-SITE

PROJECT NUMBER:	SCALE:
275471	AS SHOWN
DRAWN BY:	REVIEWED BY:
KP	AN
DATE:	FIGURE NUMBER:
JULY 2022	4



INFERRED GROUNDWATER FLOW DIRECTION



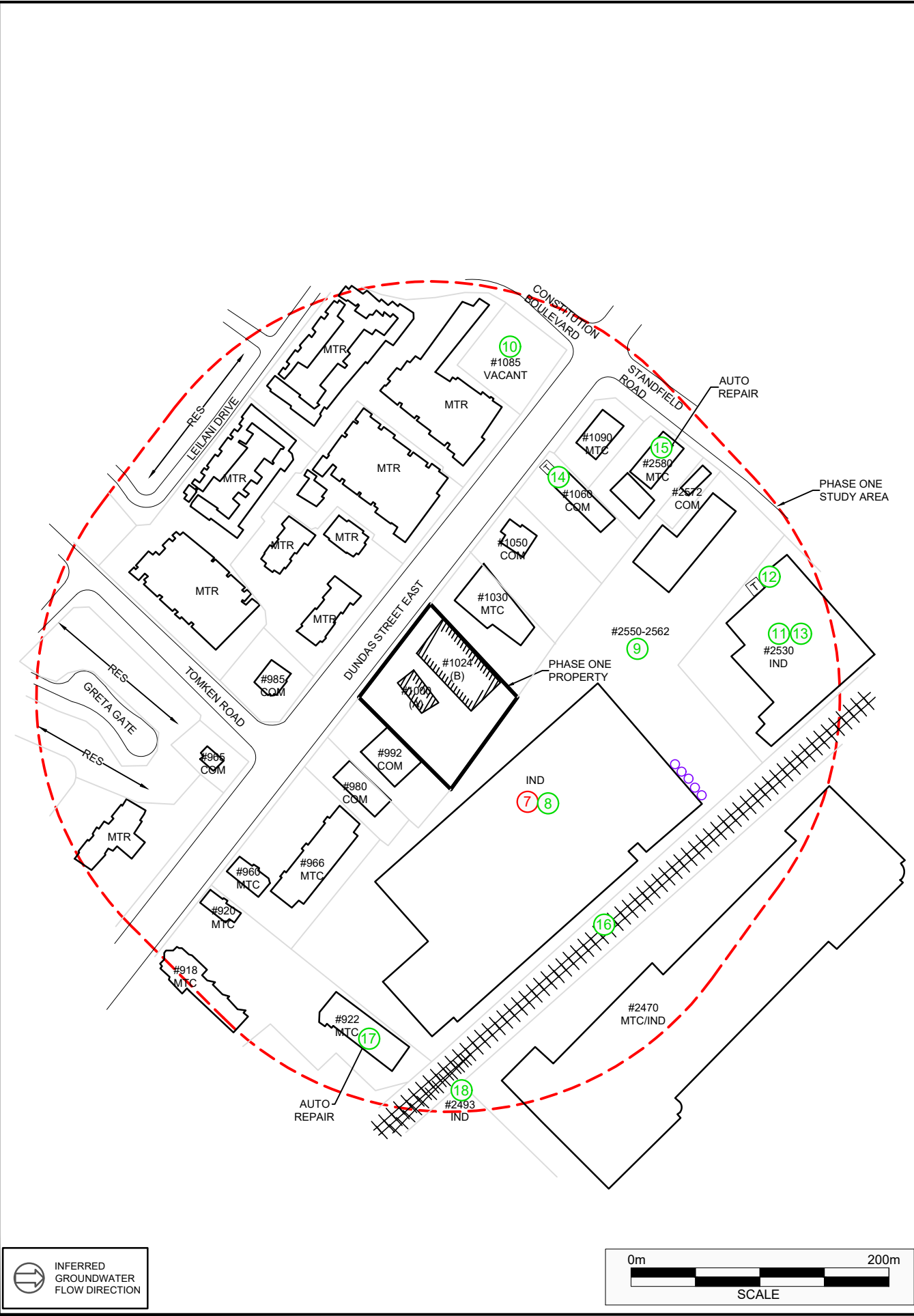

PCA Designation	Location of Potentially Contaminating Activity	Potentially Contaminating Activity	Location of PCA (On-Site or Off-Site)	Contributing to an APEC at the Site (Yes/No)	Media Potentially Impacted (Ground Water, Soil and/or Sediment)
PCA-7	2550 and 2562 Stanfield Road.	Item 43 - Plastics (including Fibreglass) Manufacturing and Processing	Off-Site	Yes	Groundwater
PCA-8	2550 and 2562 Stanfield Road.	Other – PCB Storage	Off-Site	No	Not Applicable
PCA-9	2550 and 2562 Stanfield Road.	Other - Spill	Off-Site	No	Not Applicable
PCA-10	1085 Dundas Street East.	Item 28 - Gasoline and Associated Products Storage in Fixed Tanks	Off-Site	No	Not Applicable
PCA-11	2530 Stanfield Road.	Item 28 - Gasoline and Associated Products Storage in Fixed Tanks	Off-Site	No	Not Applicable
PCA-12	2530 Stanfield Road.	Item 55 - Transformer Manufacturing, Processing and Use	Off-Site	No	Not Applicable
PCA-13	2530 Stanfield Road.	Other - Industrial Operations	Off-Site	No	Not Applicable
PCA-14	1060 Dundas Street East.	Item 55 - Transformer Manufacturing, Processing and Use	Off-Site	No	Not Applicable
PCA-15	2580 Stanfield Road.	Item 27 - Garages and Maintenance and Repair of Railcars, Marine Vehicles and Aviation Vehicles	Off-Site	No	Not Applicable
PCA-16	Approximately 160m southeast of the Phase One Property.	Item 46 - Rail Yards, Tracks and Spurs	Off-Site	No	Not Applicable
PCA-17	922 Dundas Street East.	Item 27 - Garages and Maintenance and Repair of Railcars, Marine Vehicles and Aviation Vehicles	Off-Site	No	Not Applicable
PCA-18	2493 Haines Road.	Other - Industrial Operations	Off-Site	No	Not Applicable

**LEGEND**  
— PHASE ONE PROPERTY BOUNDARY  
— PHASE ONE STUDY AREA BOUNDARY  
 SITE BUILDING  
MTR MULTI-TENANT RESIDENTIAL  
COM COMMERCIAL  
MTC MULTI-TENANT COMMERCIAL  
IND INDUSTRIAL  
RES RESIDENTIAL  
 PAD MOUNTED TRANSFORMER  
+ + + + RAILWAY LINE  
 APPROXIMATE LOCATION OF FORMER ABOVEGROUND STORAGE TANK  
APEC AREA OF POTENTIAL ENVIRONMENTAL CONCERN  
PCA POTENTIALLY CONTAMINATING ACTIVITY  
 PCA CONTRIBUTES TO AN APEC  
 PCA DOES NOT CONTRIBUTE TO AN APEC  
  
NOTE: PCA-8 SPILLS OF MINOR QUANTITIES, TO PAVED PARKING AREA AND/OR ENVIRONMENTAL IMPACT NOT ANTICIPATED  
  
LEGEND IS COLOUR DEPENDENT. NON-COLOUR COPIES MAY ALTER INTERPRETATION.

PROJECT NAME:  
PHASE ONE ENVIRONMENTAL SITE ASSESSMENT

CLIENT NAME:  
AHMED DEVELOPMENTS INC.

PROJECT LOCATION:  
1000 AND 1024 DUNDAS STREET EAST, MISSISSAUGA, ONTARIO

FIGURE NAME:  
POTENTIALLY CONTAMINATING ACTIVITIES - OFF-SITE

PROJECT NUMBER:  
275471

SCALE:  
AS SHOWN

DRAWN BY:  
KP

REVIEWED BY:  
AN

DATE:  
JULY 2022

FIGURE NUMBER:  
5



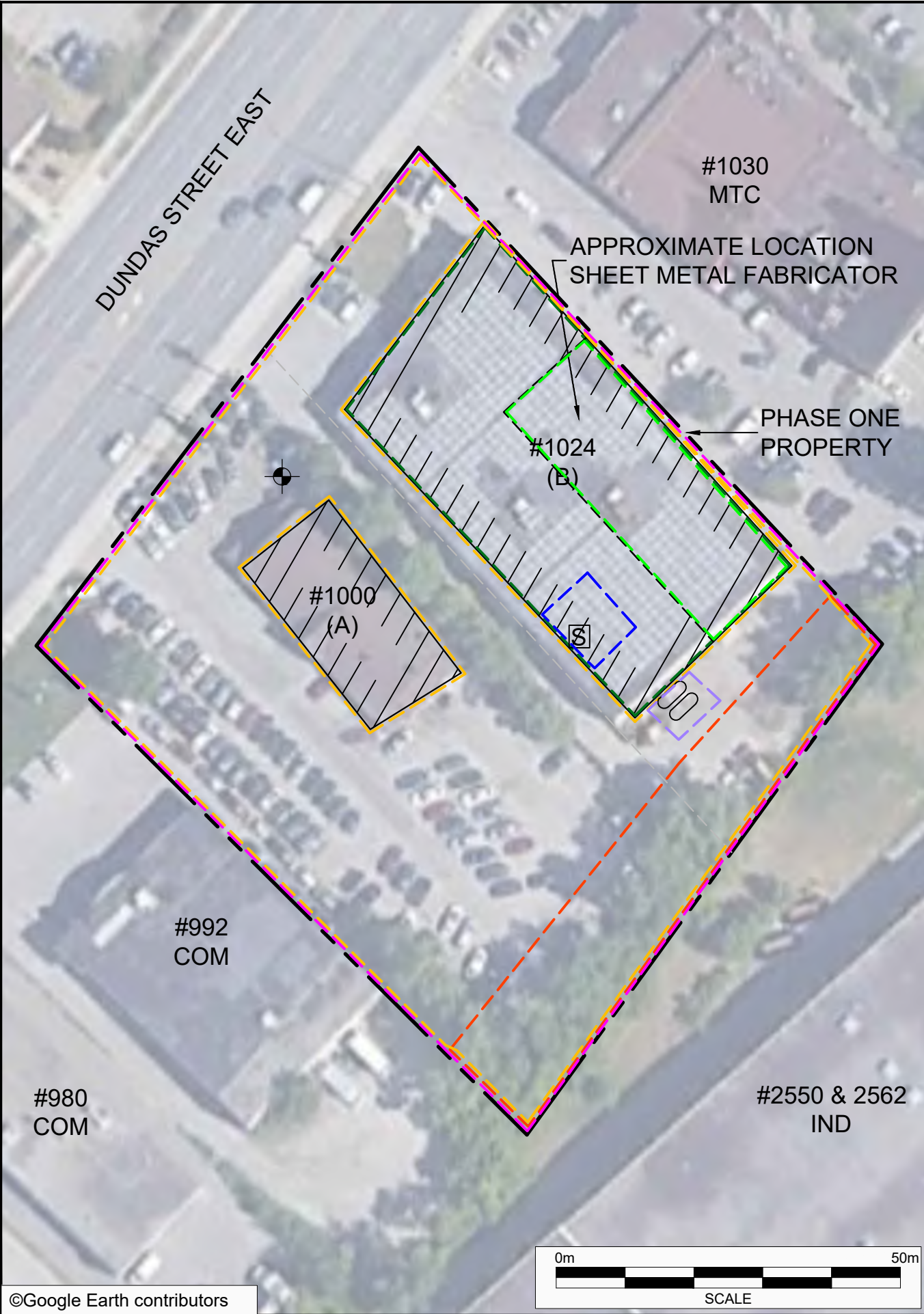

Area of Potential Environmental Concern	Location of Area of Potential Environmental Concern on Phase One Property	Potentially Contaminating Activity	Location of PCA (On-Site or Off-Site)	Contaminants of Potential Concern	Media Potentially Impacted (Ground Water, Soil and/or Sediment)
APEC-1 (Diesel ASTs)	Adjacent to the southeast of Site Building B.	Item 28 - Gasoline and Associated Products Storage in Fixed Tanks	On-Site	PHCs BTEX PAHs	Soil
APEC-2 (Sheet metal fabricating)	Southeastern portion of the basement of Site Building B.	Item 34 - Metal Fabrication	On-Site	PHCs BTEX VOCs Metals As, Sb, Se	Soil and Groundwater
APEC-3 (Bulk salt storage)	Southwestern portion of the basement of Site Building B.	Item 48 - Salt Manufacturing, Processing and Bulk Storage	On-Site	EC SAR Na Cl-	Soil and Groundwater
APEC-4 (Application of salt for de-icing purposes)	Exterior areas.	Other - Application of Salt for De-icing Purposes in Winter Conditions of Snow and Ice	On-Site	EC SAR Na Cl-	Soil and Groundwater
APEC-5 (Historical industrial use)	Footprint of Site Building B.	Other - Industrial Operations	On-Site	PHCs BTEX VOCs Metals As, Sb, Se	Soil and Groundwater
APEC-6 (Fill material)	Exterior areas.	Item 30 - Importation of Fill Material of Unknown Quality	On-Site	PAHs Metals As, Sb, Se Cr VI Hg CN- HWS-B	Soil
APEC-7 (Historical plastic product manufacturing at 2550 and 2562 Stanfield Road)	Southeastern boundary.	Item 43 - Plastics (including Fibreglass) Manufacturing and Processing	Off-Site	PHCs BTEX VOCs ABNs	Groundwater



N

LEGEND

— PHASE ONE PROPERTY BOUNDARY

 SITE BUILDING

COM COMMERCIAL

MTC MULTI-TENANT COMMERCIAL

IND INDUSTRIAL

 MONITORING WELL (UNKNOWN)

 DIESEL ABOVEGROUND STORAGE TANK

 APPROXIMATE LOCATION BULK SALT STORAGE

 AREA OF POTENTIAL ENVIRONMENTAL CONCERN

APEC

 APEC-1

 APEC-2

 APEC-3

 APEC-4

 APEC-5

 APEC-6

 APEC-7

LEGEND IS COLOUR DEPENDENT. NON-COLOUR COPIES MAY ALTER INTERPRETATION.



PROJECT NAME:

PHASE ONE ENVIRONMENTAL SITE ASSESSMENT

CLIENT NAME:

AHMED DEVELOPMENTS INC.

PROJECT LOCATION:

1000 AND 1024 DUNDAS STREET EAST, MISSISSAUGA, ONTARIO

FIGURE NAME:

AREAS OF POTENTIAL ENVIRONMENTAL CONCERN

PROJECT NUMBER:	SCALE:
275471	AS SHOWN
DRAWN BY:	REVIEWED BY:
KP	AN
DATE:	FIGURE NUMBER:
JULY 2022	6



INFERRED GROUNDWATER FLOW DIRECTION

**APPENDIX C**  
**Photographs**



Photo 1 – Northwest elevation of Site Building A, looking southeast.



Photo 2 – Southwest elevation of Site Building A, looking east.





Photo 3 – Southeast elevation of Site Building A, looking northwest.



Photo 4 – Northeast elevation of Site Building A, looking northwest.



Photo 5 – Interior view of Site Building A, facing southeast.



Photo 6 – Northwest elevation of Site Building B, facing west.



Photo 7 – Southwest elevation of Site Building B, facing northwest.



Photo 8 – Southeast elevation of Site Building B, facing north.



Photo 9 – Northwest elevation of Site Building B, facing northwest.



Photo 10 – Diesel ASTs located adjacent to the southeast of Site Building B, facing northwest.





Photo 11 – Sheet metal fabricator in the southeastern portion of the basement of Site Building B, facing southeast.



Photo 12 – Bulk salt storage in the southwestern portion of the basement of Site Building B, facing south.



Photo 13 – Properties adjacent to the northwest, facing northwest.



Photo 14 – Properties adjacent to the northeast, facing south.



Photo 15 – Properties adjacent to the southeast, facing south.



Photo 16 – Properties adjacent to the southwest, facing west.



Photo 17 – Electrical transformer at 1060 Dundas Street East, facing south.



Photo 18 – Auto repair facility located at 2580 Stanfield Road, facing southwest.





Photo 19 – Railway line located approximately 160m southeast of the Phase One Property, facing southwest.



Photo 20 – Industrial bakery located at 2530 Stanfield Road, facing southwest.

**APPENDIX D**  
**Survey Plan**

NO PERSON MAY COPY, REPRODUCE, DISTRIBUTE OR ALTER THIS PLAN, IN WHOLE OR IN PART, WITHOUT THE WRITTEN PERMISSION OF MR. MICHAEL J. CLANCY, O.L.S.

THIS PLAN WAS PREPARED FOR:

METRIC NOTE:

AND MICHAEL J. CLANCY SURVEYING LTD. ACCEPTS NO RESPONSIBILITY FOR USE BY OTHER PARTIES.

DISTANCES SHOWN HEREON ARE IN FEET AND CAN BE CONVERTED TO METRES BY MULTIPLYING BY 0.3048.

SURVEYOR'S REAL PROPERTY REPORT  
PART 1 - PLAN OF  
**PART OF LOT 8  
CONCESSION 1  
SOUTH OF DUNDAS STREET  
CITY OF MISSISSAUGA**  
REGIONAL MUNICIPALITY OF PEEL  
**SCALE 1" = 50'**

**NOTE:**  
BEARINGS SHOWN HEREON ARE ASTRONOMIC AND ARE REFERRED TO THE NORTH LIMIT OF DUNDAS STREET EAST, AS SHOWN ON PLAN PLAN 43R-19045, HAVING A BEARING OF N37° 59' 10"E.

**PART 2**  
- THE LOCATED BOUNDARIES ARE IN GENERAL AGREEMENT WITH THE TITLE DOCUMENTS  
- ALL DWELLINGS ARE CLEAR OF THE PROPERTY LINES  
- LOCATION OF THE FENCES/WALLS/SHEDS/STEPS ARE AS NOTED ON THIS PLAN  
- ZONING REGULATIONS ARE NOT CERTIFIED BY THIS REPORT

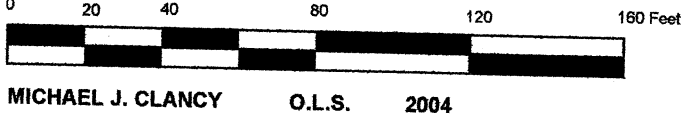

ASSOCIATION OF ONTARIO  
LAND SURVEYORS  
PLAN SUBMISSION FORM  
1506002

THIS PLAN IS NOT VALID  
UNLESS IT IS AN EMBOSSED  
ORIGINAL COPY  
ISSUED BY THE SURVEYOR  
In accordance with  
Regulation 1026, Section 29(3)

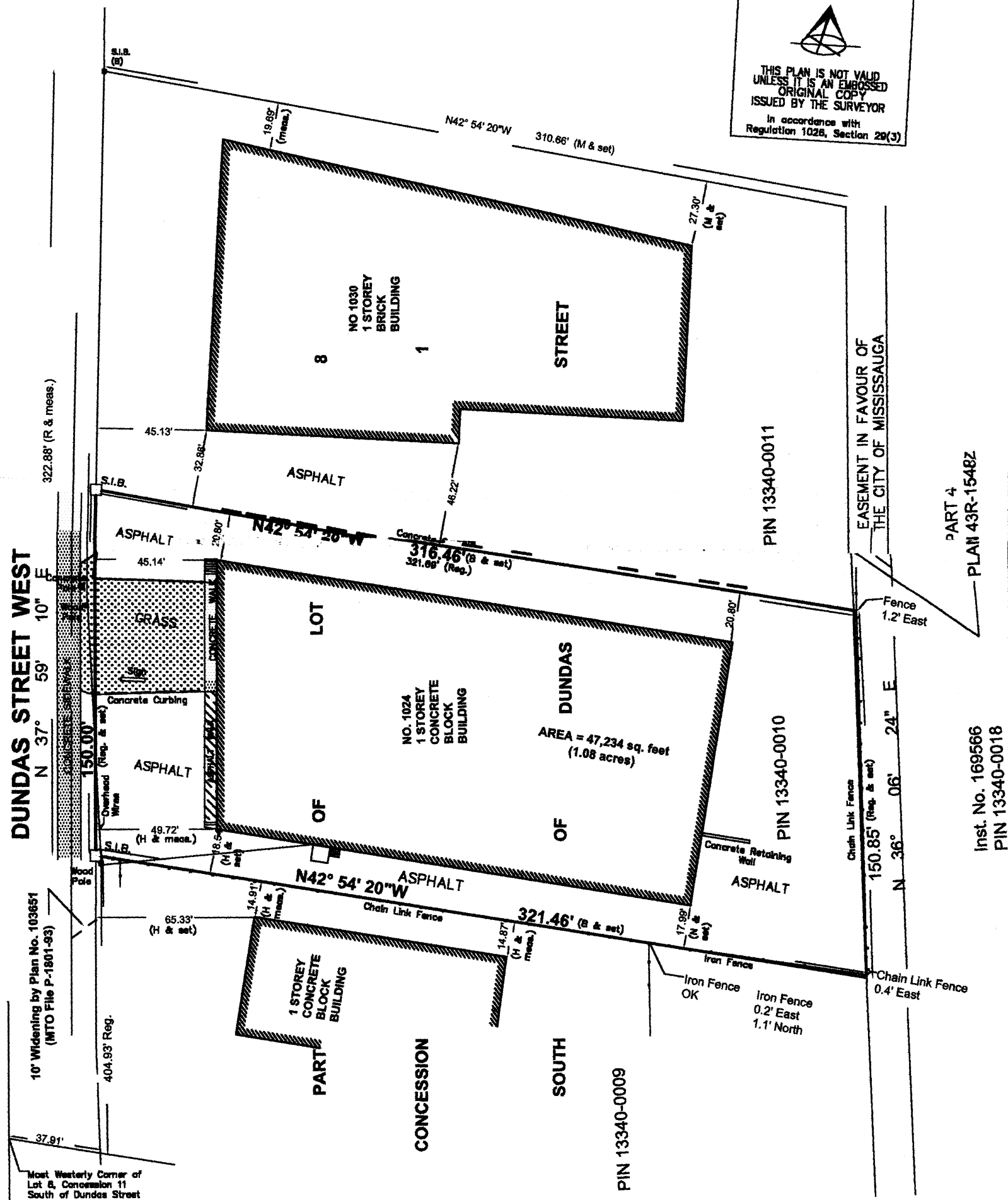

**LEGEND**

- DENOTES SURVEY MONUMENT FOUND
- DENOTES SURVEY MONUMENT SET
- C.C. DENOTES CUT CROSS
- WIT. DENOTES WITNESS
- B DENOTES J. D. BARNES, O.L.S.
- M DENOTES TARASICK & McMILLAN, O.L.S.
- H DENOTES HWANG, O.L.S.
- R DENOTES D. ROBERTS, O.L.S.

**SURVEYOR'S CERTIFICATE**

I CERTIFY THAT:

- THE SURVEY AND PLAN ARE CORRECT AND IN ACCORDANCE WITH THE SURVEYS ACT, THE SURVEYORS ACT AND THE LAND TITLES ACT AND THE REGULATIONS MADE UNDER THEM;
- THE SURVEY WAS COMPLETED ON THE 28TH DAY OF APRIL, 2004.

APRIL 29, 2004

*Michael J. Clancy*  
**MICHAEL J. CLANCY**  
ONTARIO LAND SURVEYOR

**Michael J. Clancy Surveying Ltd.**  
©2004

39 COALPORT DRIVE  
TORONTO, ONTARIO  
M1N 4B5  
Tel./Fax 416-691-4925

DRAWN BY: T. A. BRYSON  
CHECKED BY: M. J. CLANCY

File No. 2004-95

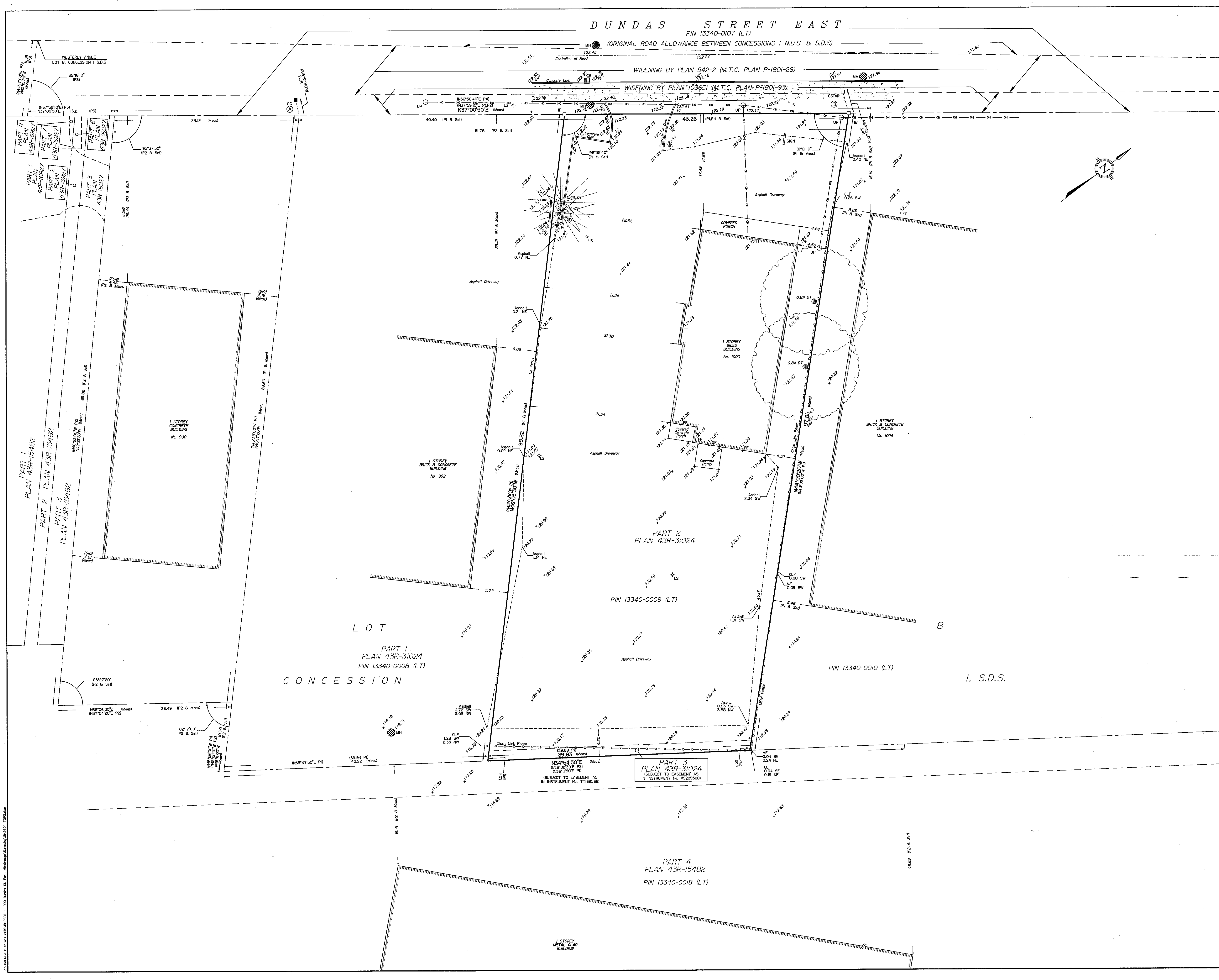

TOPOGRAPHIC PLAN OF  
**PART OF LOT 8**  
**CONCESSION 1**  
**SOUTH OF DUNDAS STREET**  
GEOGRAPHIC TOWNSHIP OF TORONTO  
IN THE  
**CITY OF MISSISSAUGA**

SCALE & NOTES  
Scale 1:250  
15 METRES  
BARICH GRENKIE SURVEYING LTD.  
A DIVISION OF GEOMAPLE  
© COPYRIGHT 2020

METRIC  
DISTANCES, ELEVATIONS AND CO-ORDINATES SHOWN ON THIS PLAN ARE IN METRES AND CAN BE CONVERTED TO FEET BY DIVIDING BY 0.3048

ELEVATION NOTE  
ELEVATIONS ARE REFERRED TO THE CANADIAN GEODETIC VERTICAL DATUM (CGVD-1928:1978) AND ARE DERIVED FROM CITY OF MISSISSAUGA BENCHMARK No. 00119653202 HAVING AN ELEVATION OF 122.728 m.

BEARING NOTE  
BEARINGS ARE UTM GRID, REFERRED TO THE CENTRAL MERIDIAN OF UTM ZONE 17 (81° 00' WEST LONGITUDE) NAD83 (CSRS) (2010.0).

HORIZONTAL DATUM NOTE  
PROJECTION: UNIVERSAL TRANSVERSE MERCATOR  
(UTM, ZONE 17, CM 81°00'W)

DATUM: NAD83 (CSRS)(2010.0)

GRID SCALE CONVERSION  
DISTANCES ON THIS PLAN MAY BE CONVERTED TO GRID DISTANCES BY MULTIPLYING BY A COMBINED SCALE FACTOR OF 0.999739.

NOTE  
BEARING COMPARISONS SHOWN ARE WITH ASTRONOMIC BEARINGS ON UNDERLYING PLANS.

POINT ID	NORTHING	EASTING
①	4628488.191	613552.786
②	4628553.262	613602.126

COORDINATES CANNOT, IN THEMSELVES, BE USED TO RE-ESTABLISH CORNERS OR BOUNDARIES SHOWN ON THIS PLAN.

**LEGEND**

■	DENOTES	SURVEY MONUMENT FOUND
□	DENOTES	SURVEY MONUMENT PLANTED
IB	DENOTES	IRON BAR
SIB	DENOTES	STANDARD IRON BAR
CC	DENOTES	CUT CROSS
CSTAR	DENOTES	CUT STAR
OU	DENOTES	ORIGIN UNKNOWN
P1	DENOTES	PLAN 43R-31024
P2	DENOTES	PLAN 43R-15482
P3	DENOTES	PLAN 43R-16927
P4	DENOTES	PLAN 43R-23530
MH	DENOTES	MANHOLE
CB	DENOTES	CATCHBASIN
LS	DENOTES	LIGHT STANDARD
TC	DENOTES	TOP OF CURB ELEVATION
OH	DENOTES	OVERHEAD UTILITY CABLES
DT	DENOTES	DECIDUOUS TREE
CT	DENOTES	CONIFEROUS TREE
FF	DENOTES	FINISHED FLOOR ELEVATION
GF	DENOTES	GARAGE FLOOR ELEVATION
MF	DENOTES	METAL FENCE
CLF	DENOTES	CHAIN LINK FENCE
UP	DENOTES	UTILITY POLE
GUT	DENOTES	GUTTER ELEVATION
S.D.S.	DENOTES	SOUTH OF DUNDAS STREET
φ	DENOTES	DIAMETER

THIS PLAN WAS PREPARED FOR AHMED GROUP OF COMPANIES AND THE UNDERSIGNED ASSUMES NO RESPONSIBILITY FOR USE BY OTHER PARTIES.

**SURVEYOR'S CERTIFICATE**  
I CERTIFY THAT  
1. THIS SURVEY AND PLAN ARE CORRECT AND IN ACCORDANCE WITH THE SURVEYS ACT, THE SURVEYORS ACT AND THE REGULATIONS MADE UNDER THEM.  
2. THE SURVEY WAS COMPLETED ON JANUARY 15, 2020.

JANUARY 16, 2020  
Matthew Di Cosmo  
MATTHEW DI COSMO  
ONTARIO LAND SURVEYOR

**Barich Grenkie**  
Surveying Ltd.  
297 HWY No. 8 (UNIT 101) - STONEY CREEK, ON  
L6G 1E8 - (905) 662-6767  
A DIVISION OF GEOMAPLE

DWN BY: MD  
CHK BY: EWA  
JOB No. 19-2604



**APPENDIX E**  
**Opta Records**



# enviroscan



An SCM Company

175 Commerce Valley Drive W  
Markham, Ontario L3T 7Z3

T: 905-882-6300  
W: [www.optaintel.ca](http://www.optaintel.ca)

Report Completed By:

Sunita

Site Address:

1000 and 1024 Dundas Street East Mississauga

Project No:

21090200463

Opta Order ID:

95679

Requested by:

Eleanor Goolab  
ERIS

Date Completed:

9/13/2021 1:23:58 PM



The blue-coloured flags represent inspection reports below that are hyperlinked to their location in this document.

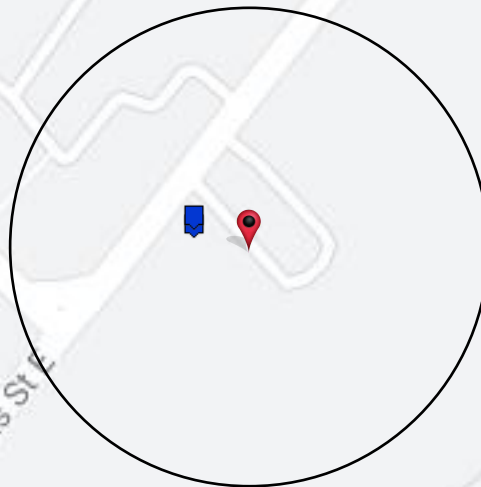

## Opta Historical Environmental Services Enviroscan<sup>TM</sup> Terms and Conditions

### Report

The documents (hereinafter referred to as the "Documents") to be released as part of the report (hereinafter referred to as the "Report") to be delivered to the purchaser as set out above are documents in Opta's records relating to the described property (hereinafter referred to as the "Property"). Opta makes no representations or warranties respecting the Documents whatsoever, including, without limitation, with respect to the completeness, accuracy or usefulness of the Documents, and does not represent or warrant that these are the only plans and reports prepared in association with the Property or in Opta's possession at the time of Report delivery to the purchaser. The Documents are current as of the date(s) indicated on them. Interpretation of the Documents, if any, is by inference based upon the information which is apparent and obvious on the face of the Documents only. Opta does not represent, warrant or guarantee that interpretations other than those referred to do not exist from other sources. The Report will be prepared for use by the purchaser of the services as shown above hereof only.

### Disclaimer

Opta disclaims responsibility for any losses or damages of any kind whatsoever, whether consequential or other, however caused, incurred or suffered, arising directly or indirectly as a result of the services (which services include, but are not limited to, the preparation of the Report provided hereunder), including but not limited to, any losses or damages arising directly or indirectly from any breach of contract, fundamental or otherwise, from reliance on Opta Reports or from any tortious acts or omissions of Opta's agents, employees or representatives.

### Entire Agreement

The parties hereto acknowledge and agree to be bound by the terms and conditions hereof. The request form constitutes the entire agreement between the parties pertaining to the subject matter hereof and supersedes all prior and contemporaneous agreements, negotiations and discussions, whether oral or written, and there are no representations or warranties, or other agreements between the parties in connection with the subject matter hereof except as specifically set forth herein. No supplement, modification, waiver, or termination of the request shall be binding, unless confirmed in writing by the parties hereto.

### Governing Document

In the event of any conflicts or inconsistencies between the provisions hereof and the Reports, the rights and obligations of the parties shall be deemed to be governed by the request form, which shall be the paramount document.

### Law

This agreement shall be governed by and construed in accordance with the laws of the Province of Ontario and the laws of Canada applicable therein.

**Page: 4**

Project Name: for 1000 and 1024  
Dundas Street East

Project #: 21090200463  
P.O. #: T B D

**ENVIROSCAN Report****Report Index**

**Requested by:**  
Eleanor Goolab  
Date Completed: 09/13/2021 13:23:58



OPTA INFORMATION INTELLIGENCE

**Page      Report Title**

- 5      (1995) Multirisk Report - 1995 MISSISSAUGA GREENHOUSE LTD. 1000 DUNDAS ST E MISSISSAUGA ON L0L  
1L0 Reference No: 70310396 (distance = 55 metres\*)
- 13      (2006) All Risk Report - 2006 1594382 ONTARIO INC.-ALL SEASON INDOOR GARDEN 1000 Dundas Street  
East Mississauga ON L4Y2B8 (distance = 60 metres\*)



AIS Ref No.: 70310396

1995

This document is owned by  
Opta Information Intelligence  
Inc. and is subject to copyright  
protection. Please see the  
full Terms and Conditions at  
the front of this document.

Ontario Branch  
Confidential Report

MULTIRISK SURVEY

Insured: MISSISSAUGA GREENHOUSE LTD.

Location Surveyed: 1000 DUNDAS E ST  
MISSISSAUGA, ONTARIO  
L0L 1L0

Person Contacted: Bastianus Ryk  
Telephone Number: (905) 820-9789

Policy Number: 5053530  
AIS Reference: 70310396

Surveyed by: Walter Kokot  
Date of Survey: 1995.02.14

Committed to Service Excellence



**Multirisk Report - 1995 MISSISSAUGA  
GREENHOUSE LTD. 1000 DUNDAS ST E  
MISSISSAUGA ON L0L 1L0**Requested by:  
Eleanor Goolab  
Date Completed: 09/13/2021 13:23:58

OPTA INFORMATION INTELLIGENCE

AIS Ref No.: 70310396

**1995**

This document is owned by  
Opta Information Intelligence  
Inc. and is subject to copyright  
protection. Please see the  
full Terms and Conditions at  
the front of this document.

NOTE: The sole purpose of this report is to provide insurance pricing and underwriting information about the particular insured and location named. Only the person requesting this survey will receive a copy of the report, and IAO asks that it be kept strictly confidential. This report does not guarantee compliance with any standards or with any federal, provincial or municipal codes, ordinances or regulations. Tests of fire and other protection equipment have not been conducted or witnessed during this survey.

IAO reports, prepared in compliance with commonly accepted risk control standards existing at the time services are rendered, are developed from a survey of the premises and/or from data supplied by or on behalf of the Purchaser. IAO does not purport to list all hazards. While changes and modifications, referred to in the reports are designed to upgrade protection and loss prevention of the premises, IAO assumes no responsibility for management and control of these activities. IAO will not be responsible to the Purchaser for any loss or damages, whether consequential or other, however caused, incurred or suffered, as a result of the services being provided.





AIS Ref No.: 70310396

1995

This document is owned by  
Opta Information Intelligence  
Inc. and is subject to copyright  
protection. Please see the  
full Terms and Conditions at  
the front of this document.

Page: 1

MISSISSAUGA GREENHOUSE LTD.  
1000 ST DUNDAS E; MISSISSAUGA, ONTARIO

M U L T I R I S K - F I R E , L I A B I L I T Y A N D  
B A S I C C R I M E

-----

## OCCUPANCY:

The insured is an owner/occupant at this location. They have been in operation since 1930 and at this location for 1 year(s). They occupy 460 sq. m and are the major occupant, having 1FT/1PT employees. The premises are in good condition. The insured is interested in loss prevention, however there have not been any losses during the last 3 years.

## \* Occupancy Description (Insured / major tenant if insured is non-occupant)

Retail florist and nursery. Refrigeration equipment is in good condition. The property is enclosed by wire fencing with a main gate that is closed nightly. One propane lift truck is used in the outdoor yard. Housekeeping is good.

## \* Other Classes of Occupants

None

## \* Undersirable Features

None

Risk is Rateable under the Special Retail Store tariff.  
It is recommended that this location be resurveyed in 2 year(s).

-----

## BUILDING:

- \* Built - 1975 (est.) Height: Storey(s) (excluding basement) - 1
- \* There are no additions.
- \* There are no renovations.
- \* Building condition - Good

\* Area: Ground Floor - 460 sq. m Total (including basement) - 460 sq. m

-----

## BASIC CONSTRUCTION:

- \* Walls - 98% Masonry - Concrete blocks  
2% Brick/stone veneer - Brick
- \* Floors - (excluding basement) 100% Concrete





**Multirisk Report - 1995 MISSISSAUGA  
GREENHOUSE LTD. 1000 DUNDAS ST E****MISSISSAUGA ON L0L 1L0 Reference No: 70310396**

Requested by:

Eleanor Goolab

Date Completed: 09/13/2021 13:23:58



OPTA INFORMATION INTELLIGENCE

AIS Ref No.: 70310396

1995

This document is owned by  
Opta Information Intelligence  
Inc. and is subject to copyright  
protection. Please see the  
full Terms and Conditions at  
the front of this document.

Page: 2

MISSISSAUGA GREENHOUSE LTD.  
1000 ST DUNDAS E; MISSISSAUGA, ONTARIO

- \* Roof - 80% - Wood joist
  - Surface material(s) - Asphalt shingles
  - Original roof.
- 20% - Plexiglass
  - Surface material(s) - Not applicable
  - Original roof.

## INTERIOR FINISH:

- \* Walls - 10% non-combustible
  - 90% open
- \* Ceilings - 10% non-combustible
  - 90% open

-----

BASEMENTS: None

VERTICAL OPENINGS: None

MEZZANINE: None

OUTBUILDINGS: None

-----

## HEATING:

- \* Forced Warm Air - 100% - Natural gas
  - Original installation.
  - Installation appears safe
- \* Heating appliances - All not enclosed in a separate room
- \* Combustible materials - Not stored in this room at time of survey
- \* Fuel Tanks/Supply:
  - Supply - UG Natural Gas Connection
- \* Chimneys:
  - Type B Gas Vent, ULC Labelled - Standard

-----

## ELECTRICAL:

- \* Condition - Good and appeared safe at the time of the survey.
- \* Wiring - BX
- \* Overcurrent protection - Circuit Breakers.
- \* Electrical system - Original installation.

-----



AIS Ref No.: 70310396

Page: 3

MISSISSAUGA GREENHOUSE LTD.  
1000 ST DUNDAS E; MISSISSAUGA, ONTARIO

1995

This document is owned by  
Opta Information Intelligence  
Inc. and is subject to copyright  
protection. Please see the  
full Terms and Conditions at  
the front of this document.

PLUMBING:

- \* Condition - Good at the time of the survey.
- \* Piping is Copper
- \* Plumbing - Original installation.

-----

EXPOSURES: (within 15m of the risk):

- \* LEFT: TO BUILDING
  - Construction - Masonry.
  - Occupancy - Retail Stores - Small.
  - Distance - 10 m Height - 1 storeys
  - Protection - N/A Grading - Moderate

\* FRONT: OPEN

\* REAR: OPEN

\* RIGHT: OPEN

-----

MUNICIPAL PROTECTION:

- \* The FUS Public Fire Protection Classification is 2
- \* Responding (career) fire department Mississauga
- \* Distance from risk Less than 2.5 km
- \* Access via Paved roads. Year-round.
- \* The building itself is easily accesible to the fire department.
- \* Two hydrants within 155m (standard)

PRIVATE PROTECTION at this location includes the following:

- \* Standard extinguishers
- \* An automatic sprinkler system is not present.



AIS Ref No.: 70310396

Page: 4

MISSISSAUGA GREENHOUSE LTD.  
1000 ST DUNDAS E; MISSISSAUGA, ONTARIO

1995

This document is owned by  
Opta Information Intelligence  
Inc. and is subject to copyright  
protection. Please see the  
full Terms and Conditions at  
the front of this document.

M U L T I R I S K - L I A B I L I T Y  
-----

OCCUPANCY - GENERAL INFORMATION

- \* Neighbourhood is predominantly commercial
- \* Insured - owner/occupant Area occupied - 460 sq. m
- \* 90% accessible to public. Public access is considered heavy
- \* Gross revenue - could not be determined at the time of the survey

-----

PREMISES information at the time of this survey

- \* The following appeared to be SATISFACTORY:

Floor surfaces & coverings; Wall & ceilings; Interior Lighting; Exterior  
Lighting; Emergency Lighting; Interior Housekeeping; Exterior  
Housekeeping; Washrooms; Sidewalks, Yards & Parking Lots; Snow & ice  
removal; Signs & Awnings; Fire exits

- \* Elevating devices in operation - none



AIS Ref No.: 70310396

1995

This document is owned by  
Opta Information Intelligence  
Inc. and is subject to copyright  
protection. Please see the  
full Terms and Conditions at  
the front of this document.

Page: 5

MISSISSAUGA GREENHOUSE LTD.  
1000 ST DUNDAS E; MISSISSAUGA, ONTARIO

# M U L T I R I S K - B A S I C C R I M E

## NEIGHBOURHOOD:

- \* Predominantly commercial
- \* Stable
- \* Best described as having a moderate crime rate

## BUSINESS:

- \* Description - Retail Florist and Nursery
- \* Hours of Operation - 9a.m.- 5p.m., Mon.- Sat.
- \* Typical Stock - Fresh-cut flowers, sod, fertilizers and gardening accessories.
- \* Smash and Grab exposure is low
- \* There is no safe on the premises

## GENERAL PROTECTION at the time of this survey:

- \* The following appeared to be SATISFACTORY:

Exterior Lighting, Interior Lighting, Permisses fully fenced, Roof  
Accessibility, Outdoor stock protection, Police Patrols

- \* Security Alarm System - Yes

## SECURITY SYSTEM (TENANT or OWNER/OCCUPANT):

- \* A premises alarm system is in place
- \* The extent of protection by this system is perimeter, space/area
- \* The alarm is Unlisted service
- \* It could not be determined if line security is provided
- \* The type of line security is Unable to determine

## PHYSICAL PROTECTION (TENANT or OWNER/OCCUPANT):

- \* The exterior locks at this location are deadbolt
- \* The windows are not barred

This report section is designed to provide basic crime information only. More detailed crime information can be obtained by ordering an Expanded Crime Supplement.



AIS Ref No.: 70310396

Page: 6

MISSISSAUGA GREENHOUSE LTD.  
1000 ST DUNDAS E; MISSISSAUGA, ONTARIO

1995

This document is owned by  
Opta Information Intelligence  
Inc. and is subject to copyright  
protection. Please see the  
full Terms and Conditions at  
the front of this document.

M U L T I R I S K  
R E M A R K S / R E C O M M E N D A T I O N S  
-----

REMARKS:

- \* Fire, Liability & Basic Crime - The risk is located in a newer commercial area in the city of Mississauga. The building is in good condition and the premises appears to be well arranged and maintained.

The security system is monitored by Debric Alarms, an unlisted monitoring service. The physical protection combined with the security sytem are adequate for this type of occupancy.

The risk is good in class.

No recommendations made at this time.



# All Risk Report - 2006 1594382 ONTARIO INC.-ALL SEASON INDOOR GARDEN 1000 Dundas Street East Mississauga ON L4Y2B8





# ING All Risk INSPECTION REPORT

Supplement/s attached: ☐ Yes # of : ☒ No

## 1.0 BASIC INFORMATION

<b>Insured:</b>	1594382 Ontario Inc. O/A All Seasons Indoor Garden & Green House	<b>Policy Number</b>	501183658
<b>Date of survey (YYYY/MM/DD):</b>	2006/10/25	<b>CGI Loss Control Specialist:</b>	Narinder Narula
<b>Person Contacted:</b> <b>Position</b>	Mr. Tan Tien Nguyen	<b>Telephone No.</b>	905-848-2619
<b>Mailing Address if Different for risk:</b>	(unit # street # & name)	(City, Town, Village)	<b>CGI AIS No.: 70310396</b> <b>Tracking No.: 5615769</b>
<b>Location Surveyed:</b>	1000 Dundas Street East (unit # street # & name)	Mississauga (City, Town, Village)	Ontario (Province) L4Y 2B9 (postal code)
<b>Secondary address (If any)</b>	(unit # street # & name)	(City, Town, Village)	(Province) (postal code)
<b>IBC Territory Code</b>	91	<b>IBC Building Ind. Code: 5960</b>	<b>SR/MA File No.</b>
<b>Underwriter:</b> Diane Potvin		<b>Broker:</b> North York Insurance Brokers Ltd.	

The CGI Risk•Score and comments contained in this report are based on conditions and practices observed during our survey and other pertinent data supplied by management personnel at the risk.

Recommendations in this report are made to point out those areas where remedial action could have the beneficial effect of making the above premises safer and thus more desirable from an underwriting standpoint.

Thank you for choosing CGI to perform this inspection. Please do not hesitate to contact us if we can be of any further assistance.

## 2.0 CGI Risk•Score

	1	2	3	4	5	6	7	8	9	Comments
<b>Property</b>	<input type="checkbox"/>	<input type="checkbox"/>	<input checked="" type="checkbox"/>	<input type="checkbox"/>	<input type="checkbox"/>	<input type="checkbox"/>	<input type="checkbox"/>	<input type="checkbox"/>	<input type="checkbox"/>	<i>The building appeared to be in good condition and well maintained. There were no unusual building exposures or conditions noted at the time of survey.</i>
<b>Liability</b>	<input type="checkbox"/>	<input checked="" type="checkbox"/>	<input type="checkbox"/>	<input type="checkbox"/>	<input type="checkbox"/>	<input type="checkbox"/>	<input type="checkbox"/>	<input type="checkbox"/>	<input type="checkbox"/>	<i>There were no unusual liability exposures or conditions noted at the time of the survey.</i>
<b>Crime</b>	<input type="checkbox"/>	<input checked="" type="checkbox"/>	<input type="checkbox"/>	<input type="checkbox"/>	<input type="checkbox"/>	<input type="checkbox"/>	<input type="checkbox"/>	<input type="checkbox"/>	<input type="checkbox"/>	<i>There were no unusual crime exposures or conditions noted at the time of the survey.</i>

(1=Excellent & 9=Poor)

### *Committed to Service Excellence*

CGI reports, prepared in compliance with commonly accepted risk control standards existing at the time services are rendered, are developed from an inspection of the premises and/or from data supplied by or on behalf of the Purchaser. CGI does not purport to list all hazards. While changes and modifications referred to in the reports are designed to upgrade protection and loss prevention of the premises, CGI assumes no responsibility for management and control of these activities. CGI will not be responsible to the Purchaser for any losses or damages, whether consequential or other, however caused, incurred or suffered, as a result of the services being provided.



**RISK ALERT ISSUED:** ☐ Yes ☒ No **IF YES, DESCRIBE** (A risk alert is a telephone notification to the Inspection requestor, of a situation which could imminently cause a serious loss. A Critical Recommendation will be issued to address the situation. )

Meaning of the CGI Risk•Score: The CGI Score is a grading of the risk inspected versus other risks in this class. Similar to the "Commercial" Fire Protection Grading system in design, there is range of 9 categories, with a grading or "score" of 1 being the most desirable. The CGI Score is based on a number of objective criteria pertaining to the risk at the time of our survey, tempered with the experienced judgement of our Loss Control Specialist. As a general guideline, the scores mean the following criteria:

<b>1-3</b>	Risks in this range are well maintained, with no apparent moral hazards or management problems. Undesirable features are non-existent and recommendations, if any, are desirable. Risks in this category are excellent (no deficiencies) to better than average for their class.
<b>4-6</b>	The maintenance of Risks in this range is considered average. Moral hazards are not apparent, but there may be possible management problems (e.g. poor housekeeping). Undesirable features noted are correctable, and recommendations will vary from desirable to important. Risks in this category are considered average for their class.
<b>7-9</b>	Risks in this range tend to be poorly maintained. Moral hazards and management problems (e.g. poor housekeeping and maintenance, poor attitude) are evident. Significant undesirable conditions are present and cannot or will not be corrected. Critical Recommendations may be present. Risks in this category are significantly below average for their class with little or no indication for improvement.

### 3.0 REMARKS

The building is located in a busy commercial area on Dundas Street East, in the vicinity of Dixie Road in Mississauga, Ontario. No unusual hazards or conditions were noted with respect to building, exposures or hazards.

Entire area was neat, clean and well organized at the time of this survey.

The insured was co-operative and very receptive to the recommendations made during the time of this survey.

### 4.0 RECOMMENDATIONS: - \*\*\* See Separate Page - Attached

### 5.0 OCCUPANCY INFORMATION

The Insured is:		<input checked="" type="checkbox"/> Owner Occupant	<input type="checkbox"/> Non-occupant building owner	<input type="checkbox"/> Tenant
<b>Insured's Occupancy Description:</b> Occupies the entire building as a retailer of garden and green house supplies such as seeds, plants and lighting and gardening equipments etc. Majority of the stock is green ornamental plants, which is displayed in pots inside the store. Steel shelving apx. (12' high) is also used for displays. Other stock and gardening equipments are stored on wooden pallets inside and in the outside wooden shed. Two full time employees are employed and a propane fueled forklift is used for material handling operations in the rear yard. Building is enclosed by steel bars and wire fencing with a gate, which is closed and locked nightly.				
IBC Code: 5960		IBC Subcode: 00		Premises Intrusion Alarm: Acceptable
Special Hazard Code(s): N/A		Description: N/A		
Special Hazard Code(s): N/A		Description: N/A		
Name of building owner(if not Insured):		Insured		Number of years bldg. Owned: 5
Number of years at this location:5		Area occupied (sq. m): 460		Business hours: 11AM-8PM
Days per week: 6 days		Annual Revenue (optional): N/A		Payroll (optional): N/A
Previous loss history past 3 years <input type="checkbox"/> Yes <input checked="" type="checkbox"/> No <input type="checkbox"/> Undetermined		Previous loss history past 6 years <input type="checkbox"/> Yes <input checked="" type="checkbox"/> No <input type="checkbox"/> Undetermined		
Explain loss history: None				
Insured Values: Property: \$700000			Contents: \$520000	

Combustibility of Occupancy: M3	Susceptibility of Occupancy: S3-Moderate Damage
---------------------------------	---

<b><u>Occupancy:</u></b> Major Tenant is: <input checked="" type="checkbox"/> Insured or <input type="checkbox"/> See Major Tenant Below		<input type="checkbox"/> refer to Occupancy Specific Supplement
<b><u>Major Tenant in Building</u></b>		Combustibility Code: --
		Susceptibility Code: --
<b>Name:</b>	Area occupied (sq.m):	IBC Code:
Occupancy Description:		IBC Sub Code:
Special Hazard Code(s):	Description:	
Special Hazard Code(s):	Description:	
Previous loss history past 3 years <input type="checkbox"/> Yes <input type="checkbox"/> No <input type="checkbox"/> Undetermined	Previous loss history past 6 years <input type="checkbox"/> Yes <input type="checkbox"/> No <input type="checkbox"/> Undetermined	
Number of years at this location:	Premises Intrusion Alarm: --	
<b><u>Other Classes of Occupants</u></b>		
<b>DESCRIBE PARTITION WALLS BETWEEN TENANTS: N/A</b>		
<b>Name:</b>	Area occupied (sq.m):	IBC Code:
Occupancy Description:		IBC Sub Code:
Special Hazard Code(s):	Description:	
Special Hazard Code(s):	Description:	
Previous loss history past 3 years <input type="checkbox"/> Yes <input type="checkbox"/> No <input type="checkbox"/> Undetermined	Previous loss history past 6 years <input type="checkbox"/> Yes <input type="checkbox"/> No <input type="checkbox"/> Undetermined	
Number of years at this location:	Premises Intrusion Alarm: --	
<b>Name:</b>	Area occupied (sq.m):	IBC Code:
Occupancy Description:		IBC Sub Code:
Special Hazard Code(s):	Description:	
Special Hazard Code(s):	Description:	
Previous loss history past 3 years <input type="checkbox"/> Yes <input type="checkbox"/> No <input type="checkbox"/> Undetermined	Previous loss history past 6 years <input type="checkbox"/> Yes <input type="checkbox"/> No <input type="checkbox"/> Undetermined	
Number of years at this location:	Premises Intrusion Alarm: --	
Areas not surveyed:	<input type="checkbox"/> For additional tenants see attached list	
Comments: None		

## 6.0 BUILDING CONSTRUCTION (IBC Major Construction Class 4)

Building condition:	<input type="checkbox"/> Above Average	<input checked="" type="checkbox"/> Average	<input type="checkbox"/> Moderate deficiencies	<input type="checkbox"/> Major deficiencies
Year built: (yyyy)	1975	Area occupied by insured (sq. m): 618.05		Combustibility of Building M3
Ground floor area (sq. m):	618.05 sq. m	Total floor area (excl. bsmt.)		618.05 sq. m
Height (excluding basement):	4.5 m	Number of Stories: 1 (above grade)		
Basement:	<input type="checkbox"/> Yes <input checked="" type="checkbox"/> No	Area of basement: N/A (sq. m)		Total area: 618.05 sq. m
Additions (year & brief description):	2002: Added additional wooden storage area (apx. 32.5 Sq.m) at the north and apx. 125.5 Sq.m at the south end of the building.			
Renovations (year & brief description):	None			
Wall construction:	Reinforced Concrete % ( )	Masonry: 75%: (Concrete Blocks and Bricks)	Non Combustible: %: ( )	Brick/stone veneer: %: ( )
				Wood frame: 25%: (Wood on wooden frame)

		Other:      %, Describe:			
		Insulation:			
		Panels in Walls:	Glass: 5%	Combustible:      %	Non Combustible:      %
Floor Construction:	Concrete: 100%		Concrete on metal pan:      %		Wood joist:      %
		Other:      %, Describe:			
Roof Type:	<input type="checkbox"/> Flat	<input type="checkbox"/> Quonset	<input checked="" type="checkbox"/> Peaked	<input type="checkbox"/> Other:	
Roof Construction:	<input type="checkbox"/> Concrete:      %		<input type="checkbox"/> Steel deck:      %	<input checked="" type="checkbox"/> Wood joist: 100%	<input type="checkbox"/> Steel/Steel:      %
		<input type="checkbox"/> Other Combustible:      %		<input type="checkbox"/> Other Non Combustible:      %	
Roof Surface:	<input type="checkbox"/> Tar & Gravel:      %	<input type="checkbox"/> Metal:      %	<input checked="" type="checkbox"/> Asphalt Shingles: 50%	<input type="checkbox"/> Wood Shakes:      %	
		<input type="checkbox"/> Rubber membrane:      %	<input type="checkbox"/> Other Combustible:      %	<input checked="" type="checkbox"/> Other Non Combustible: 50%	
Resurfaced:	<input checked="" type="checkbox"/> No		<input type="checkbox"/> Yes	Date:	
Interior Finish Walls:	Combustible:		Ordinary Damage Material:      %	Special Damage Material:      %	
		Non Combustible: 10%		Open: 90%	
Interior Finish Ceilings:	Combustible:		Ordinary Damage Material:      %	Special Damage Material:      %	
		Non Combustible: 10%		Open: 90%	
Vertical Openings:	<input checked="" type="checkbox"/> None	<input type="checkbox"/> Stairs:	Protection Type: -- hrly. rate	<input type="checkbox"/> Elevator:	Protected: <input type="checkbox"/> Yes <input type="checkbox"/> No
		<input type="checkbox"/> Escalator:	<input type="checkbox"/> Open <input type="checkbox"/> Enclosed	<input type="checkbox"/> Atrium:      % of Grade Floor	# of Floors:
		<input type="checkbox"/> Other:			
Horizontal Separation:	Major Partition Construction:		<input checked="" type="checkbox"/> Not Applicable	<input type="checkbox"/> Frame	<input type="checkbox"/> Drywall on Studs
		<input type="checkbox"/> Concrete Block		<input type="checkbox"/> Other:	
		Proper Opening Protection:	<input type="checkbox"/> Yes	<input type="checkbox"/> No	<input checked="" type="checkbox"/> Not Applicable
Mezzanines:	<input checked="" type="checkbox"/> No <input type="checkbox"/> Yes	Combustible:      %		Non Combustible:      %	
		Mezzanines Percentage of Floor below:      % (if over 25% treated as an additional floor)			
Combustible Concealed Spaces:	<input checked="" type="checkbox"/> No	<input type="checkbox"/> Yes	If yes,      %, and describe:		
Concealed space properly protected:	<input type="checkbox"/> No	<input type="checkbox"/> Yes	<input checked="" type="checkbox"/> Not applicable	Comment:	
Building Description:	Shopping Mall: <input type="checkbox"/> Yes <input checked="" type="checkbox"/> No		Industrial Mall: <input type="checkbox"/> Yes <input checked="" type="checkbox"/> No		Strip Mall: <input type="checkbox"/> Yes <input checked="" type="checkbox"/> No
		Stand Alone: <input checked="" type="checkbox"/> Yes <input type="checkbox"/> No		Other, Describe:	
Building Construction Comments: 50% of the roof is covered with asphalt shingles and 50% is fibre glass panels on woodjoist.					

## 7.0 FIRE EXPOSURES (Within 50m of risk) ☐ None

### Exposing Structures Within 50m:

	Distance	Height	Construction of Exposure Facing Wall	Exposure Occupancy Hazard	Exposure Hazard Description	Exposure Comb. Code	Opening in Facing Wall of Risk	
							Yes	No
Front	<u>Open</u> m	____ sto.	--	--		--	<input type="checkbox"/>	<input type="checkbox"/>
Rear	<u>Open</u> m	____ sto.	--	--		--	<input type="checkbox"/>	<input type="checkbox"/>
Left	<u>10</u> m	<u>1</u> sto.	Masonry	Medium (M3,M4)	Retail: Furniture	M3	<input checked="" type="checkbox"/>	<input type="checkbox"/>
Right	<u>25</u> m	<u>1</u> sto.	Masonry	Medium (M3,M4)	Retail: Furniture	M3	<input type="checkbox"/>	<input checked="" type="checkbox"/>

### Exposing Structure Addresses:

Front:	<u>Open</u>	Left:	<u>1024 Dundas Street East</u>
Rear:	<u>Open</u>	Right:	<u>992 Dundas Street East</u>

Comments: \_\_\_\_\_

## 8.0 COMMON HAZARDS (Heating, electrical, plumbing)

### HEATING:

Forced warm air:	<input type="checkbox"/> Electric %	<input checked="" type="checkbox"/> Gas 100%	<input type="checkbox"/> Oil %	Solid Fuel %	Other: _____
Suspended unit heaters:	<input type="checkbox"/> Electric %	<input type="checkbox"/> Gas %	<input type="checkbox"/> Oil %		Other: _____
Portable heaters:	<input type="checkbox"/> Electric %	<input type="checkbox"/> Gas %	<input type="checkbox"/> Oil %	Solid Fuel %	Other: _____
Hot water/steam	<input type="checkbox"/> Electric %	<input type="checkbox"/> Gas %	<input type="checkbox"/> Oil %	Solid Fuel %	Other: _____
Solid Fuel Burning:	Non-Hazardous: %		Describe _____		
Other Hazardous:	%		Describe _____		
Other Non-Hazardous:	%		Describe _____		
Electric baseboard units:	<input type="checkbox"/> %				
Installation Appears Safe:	<input checked="" type="checkbox"/> Yes		<input type="checkbox"/> No	Describe: _____	
Unheated	<input type="checkbox"/> %		Borrowed Heat:	<input type="checkbox"/> %	
Boiler:	<input type="checkbox"/> Yes	<input checked="" type="checkbox"/> No	Age: _____ and Make: _____	Date of last Boiler Inspection: (yyyy/mm/dd) _____	
Appliances enclosed in a non-combustible room:	<input type="checkbox"/> Yes		<input type="checkbox"/> No	<input checked="" type="checkbox"/> Not required	
Combustible materials stored in the room:	<input type="checkbox"/> Yes		<input type="checkbox"/> No	<input checked="" type="checkbox"/> Not applicable	
Heating Fuel Tanks:	<input checked="" type="checkbox"/> None	<input type="checkbox"/> Inside	<input type="checkbox"/> Outside	<input type="checkbox"/> Above ground	<input type="checkbox"/> Below ground
				Age (yyyy) _____	Capacity (L) _____
Fill and vent piping: Inside	<input checked="" type="checkbox"/> N/A	<input type="checkbox"/> No	<input type="checkbox"/> Yes, _____		
Chimneys:	<input type="checkbox"/> Masonry	<input type="checkbox"/> ULC Factory built	<input checked="" type="checkbox"/> Unlabelled pre-fab	<input type="checkbox"/> Other: _____	
	<input checked="" type="checkbox"/> Standard	<input type="checkbox"/> Non-standard _____			
Installation defects:	<input checked="" type="checkbox"/> None		<input type="checkbox"/> Moderate	<input type="checkbox"/> Major, _____	
Installation replaced:	<input checked="" type="checkbox"/> No		<input type="checkbox"/> Yes	(yyyy) _____ and _____ %	
100% Air Conditioned	Type:	<input type="checkbox"/> Roof-Top	<input checked="" type="checkbox"/> Central	<input type="checkbox"/> Other: _____	
Comments: <u>None</u>					

### ELECTRICAL:

Type:	<input checked="" type="checkbox"/> Conduit	<input checked="" type="checkbox"/> BX	<input type="checkbox"/> Non-metallic	<input type="checkbox"/> Knob & Tube _____	<input type="checkbox"/> Other: _____
Temporary wiring or extension cords:	<input checked="" type="checkbox"/> No		<input type="checkbox"/> Yes _____		
Overcurrent protection:	<input checked="" type="checkbox"/> Circuit Breakers		Fuses:	<input type="checkbox"/> Ordinary	<input type="checkbox"/> Type P
Installation defects:	<input checked="" type="checkbox"/> None		<input type="checkbox"/> Moderate	<input type="checkbox"/> Major	
Installation (wiring) replaced:	<input checked="" type="checkbox"/> No		<input type="checkbox"/> Yes	(yyyy) _____ and _____ %	
Installation Appears Safe:	<input checked="" type="checkbox"/> Yes		<input type="checkbox"/> No	Describe: _____	
Partial changes/extensions:	<input checked="" type="checkbox"/> No		<input type="checkbox"/> Yes	Describe: _____	
Comments: <u>None</u>					

### PLUMBING:

Type:	<input checked="" type="checkbox"/> Copper	<input type="checkbox"/> Galvanized	<input type="checkbox"/> Plastic	<input type="checkbox"/> Other: _____		
Installation Replaced:	<input checked="" type="checkbox"/> No	<input type="checkbox"/> Yes	(yyyy) _____ and _____ %			
Condition:	<input checked="" type="checkbox"/> Good	<input type="checkbox"/> Fair	<input type="checkbox"/> Poor _____			
Installation appears safe:	<input checked="" type="checkbox"/> Yes	<input type="checkbox"/> No: _____				
Comments: <u>None</u>						

### SMOKING:

Smoking Restricted:	<input type="checkbox"/> Yes	<input checked="" type="checkbox"/> No			
"No Smoking" Signs posted:	<input type="checkbox"/> Yes	<input checked="" type="checkbox"/> No	Enforced:	<input type="checkbox"/> Yes	<input checked="" type="checkbox"/> No
Comments: <u>Rec. made.</u>					

### HOUSEKEEPING:

<input checked="" type="checkbox"/> Good	<input type="checkbox"/> Average	<input type="checkbox"/> Poor	<input type="checkbox"/> Unacceptable
--	----------------------------------	-------------------------------	---------------------------------------

Comments: None

## 9.0 FIRE PROTECTION

### PUBLIC:

F.U.S. Protection Class: <u>2</u>	Primary Responding Fire Department: <u>Mississauga H.P.A</u>	Bldg. Prot. Code (NS or AS): <u>1</u>
<input checked="" type="checkbox"/> Full time	<input type="checkbox"/> Part Time/Volunteer	<input type="checkbox"/> Composite
Distance to Fire Department:	<u>2</u> km	
Roads: <input checked="" type="checkbox"/> Paved <input type="checkbox"/> Unpaved	Accessible Year-round: <input checked="" type="checkbox"/> Yes <input type="checkbox"/> No	Congested/Inaccessible: <input type="checkbox"/> Yes <input checked="" type="checkbox"/> No
Water Supply:	<input checked="" type="checkbox"/> Public	<input type="checkbox"/> Private
Number of Hydrants:	<u>2</u> within 155 m,	<u>2</u> within 156 - 305 m, <u>      </u> Over 305 m, <input type="checkbox"/> None

### PRIVATE:

The following appeared to be satisfactory:

	Yes	No		Date Last Serviced	Comments
Portable Extinguishers	<input type="checkbox"/>	<input checked="" type="checkbox"/>		<u>Sep-2003</u>	<u>Rec. made</u>
Standpipe/Inside Hoses	<input type="checkbox"/>	<input type="checkbox"/>	N/A <input checked="" type="checkbox"/>	<u>      </u>	<u>      </u>
Watchman Service	<input type="checkbox"/>	<input type="checkbox"/>	N/A <input checked="" type="checkbox"/>	<u>      </u>	<u>      </u>
Fire Detection System:	<input checked="" type="checkbox"/> None	<input type="checkbox"/> Full	<input type="checkbox"/> Partial, Describe: <u>      </u>		
i) Type of Detectors:	<u>      </u>				
ii) Detector location:	Describe: <u>      </u>				
iii) Maintenance contract:	Yes <input type="checkbox"/>	No <input type="checkbox"/>	Company: <u>      </u>	Telephone #: <u>      </u>	
iv) Connected to:	<input type="checkbox"/> ULC Listed Station		<input type="checkbox"/> Unlisted Service	<input type="checkbox"/> Fire/Police Department	<input type="checkbox"/> Local only
	<input type="checkbox"/> Other: <u>      </u>				
Name of Company:	<u>      </u>				
Automatic Sprinkler Protection:	<input checked="" type="checkbox"/> None	<input type="checkbox"/> Full Premises	<input type="checkbox"/> Partial (describe): <u>      </u>		
	Sprinkler Supplement Attached		<input type="checkbox"/> Yes	<input checked="" type="checkbox"/> No (Sprinkler System Not Tested or Evaluated)	
Fire Protection Comments: <u>None</u>					

## 10.0 ALL RISK:

Information Confirmed by: ☒ Person Contacted or:       

### EARTHQUAKE

What is the earthquake zone:	<u>0</u>			
Is there any earthquake history in the area:	<input checked="" type="checkbox"/> No	<input type="checkbox"/> Yes	<input type="checkbox"/> Undetermined	
If Yes, describe history	<u>      </u>			
Significant exterior wall or foundation cracks noted?	<input checked="" type="checkbox"/> No	<input type="checkbox"/> Yes	Describe: <u>      </u>	
Sagging?	<input checked="" type="checkbox"/> No	<input type="checkbox"/> Yes	Describe: <u>      </u>	
Comments: <u>None</u>				

### FLOOD

(All Risk Report June 14, 2004 R9)

Is this establishment located on a flood plain:	<input checked="" type="checkbox"/> No	<input type="checkbox"/> Yes	
Is it located near a body of water:	<input checked="" type="checkbox"/> No	<input type="checkbox"/> Yes	Describe: _____
Distance to nearest body of water:	_____	<input checked="" type="checkbox"/> None determined	
Is there a history of flooding:	<input checked="" type="checkbox"/> No	<input type="checkbox"/> Yes	If <b>yes</b> , give history: _____
Evidence of water damage:	<input checked="" type="checkbox"/> No	<input type="checkbox"/> Yes	Describe: _____
Years knowledge of risk: <u>5</u>			
Comments: <u>None</u>			

## WATER DAMAGE

Plumbing is:	<input checked="" type="checkbox"/> Copper	<input type="checkbox"/> Galvanized	<input type="checkbox"/> Plastic	<input type="checkbox"/> Other	Describe: _____
Is there evidence of corrosion:	<input checked="" type="checkbox"/> No	<input type="checkbox"/> Yes	Describe: _____		
Is the building sprinklered:	<input checked="" type="checkbox"/> No	<input type="checkbox"/> Yes	Comment: _____		
Is stock susceptible to water damage:	<input checked="" type="checkbox"/> No	<input type="checkbox"/> Yes	Describe: _____		
Are all window/skylight openings adequately sealed:	<input checked="" type="checkbox"/> Yes	<input type="checkbox"/> No	Describe: _____		
Does water main pass under building:	<input checked="" type="checkbox"/> No	<input type="checkbox"/> Yes	Describe: _____		
Is the roof covering adequate:	<input checked="" type="checkbox"/> Yes	<input type="checkbox"/> No	Most recent roof repair date: _____		
Inside and/or roof storage tanks/process equipment:	<input type="checkbox"/> No	<input type="checkbox"/> Yes	Describe: _____		
Tanks/equipment satisfactorily controlled:	<input type="checkbox"/> No	<input type="checkbox"/> Yes	If Either Describe: _____		
Is there use of:	<input checked="" type="checkbox"/> Skids	<input checked="" type="checkbox"/> Shelving	<input type="checkbox"/> Floor Drains	<input checked="" type="checkbox"/> Covers over stock/equipment	
Sewer Backup claim in the last three years:	<input checked="" type="checkbox"/> No	<input type="checkbox"/> Yes	<input type="checkbox"/> Describe: _____		
Comments: <u>None</u>					

## COLLAPSE AND/OR SEWER BACKUP

Is there any history of collapse:	<input checked="" type="checkbox"/> No	<input type="checkbox"/> Yes	Describe: _____
Is there any history of sewer back-up:	<input checked="" type="checkbox"/> No	<input type="checkbox"/> Yes	Describe: _____
Are sewer back-up protection devices in place:	<input checked="" type="checkbox"/> No	<input type="checkbox"/> Yes	Describe: _____
Comments: <u>None</u>			

## ADDITIONAL PERILS

### **If Yes, Describe:**

Is lightning protection in place:	<input checked="" type="checkbox"/> No	<input type="checkbox"/> Yes	Describe: _____	
Is risk located within 5 km of airport:	<input checked="" type="checkbox"/> No	<input type="checkbox"/> Yes	Beneath a flight path:	<input type="checkbox"/> Yes <input checked="" type="checkbox"/> No
Is the yard fenced:	<input type="checkbox"/> No	<input checked="" type="checkbox"/> Yes	Are gates locked when the premises are closed:	<input checked="" type="checkbox"/> Yes <input type="checkbox"/> No
Is the yard and the exterior of the building lit:	<input type="checkbox"/> No	<input checked="" type="checkbox"/> Yes	Describe: _____	
Is the risk located in a high wind/hail area:	<input checked="" type="checkbox"/> No	<input type="checkbox"/> Yes	Describe: _____	
Are there visible signs of vandalism at the risk:	<input checked="" type="checkbox"/> No	<input type="checkbox"/> Yes	Describe: _____	
In the area:	<input checked="" type="checkbox"/> No	<input type="checkbox"/> Yes	Describe: _____	
Is the risk protected from	Automobile	<input type="checkbox"/> No <input checked="" type="checkbox"/> Yes	Describe: <u>Steel bars and wire fence around the building.</u>	
Impact exposure:	Aircraft	<input type="checkbox"/> No <input type="checkbox"/> Yes	Describe: <u>N/A</u>	

Train	<input type="checkbox"/> No	<input type="checkbox"/> Yes	Describe: <u>N/A</u>
Boat	<input type="checkbox"/> No	<input type="checkbox"/> Yes	Describe: <u>N/A</u>
Comments: <u>None</u>			

## 11.0 BASIC PREMISES LIABILITY

The following appeared to be satisfactory: If No Describe			
Stairs, Ramps & Handrails:	Yes <input checked="" type="checkbox"/>	No <input type="checkbox"/>	N/A <input type="checkbox"/> Comments: _____
Floor Surfaces & Coverings:	Yes <input checked="" type="checkbox"/>	No <input type="checkbox"/>	N/A <input type="checkbox"/> Comments: <u>Even &amp; Clean</u>
Walls & Ceilings:	Yes <input checked="" type="checkbox"/>	No <input type="checkbox"/>	N/A <input type="checkbox"/> Comments: <u>No deficiencies noted</u>
Interior & Exterior Lighting:	Yes <input checked="" type="checkbox"/>	No <input type="checkbox"/>	N/A <input type="checkbox"/> Comments: <u>Good</u>
Emergency Lighting:	Yes <input checked="" type="checkbox"/>	No <input type="checkbox"/>	N/A <input type="checkbox"/> Comments: <u>Adequate</u>
Interior & Exterior Housekeeping:	Yes <input checked="" type="checkbox"/>	No <input type="checkbox"/>	N/A <input type="checkbox"/> Comments: <u>Good</u>
Washrooms:	Yes <input checked="" type="checkbox"/>	No <input type="checkbox"/>	N/A <input type="checkbox"/> Comments: <u>Clean &amp; good working order</u>
Sidewalks, Yards & Parking Lots:	Yes <input checked="" type="checkbox"/>	No <input type="checkbox"/>	N/A <input type="checkbox"/> Comments: <u>Paved</u>
Fire Exits:	Yes <input checked="" type="checkbox"/>	No <input type="checkbox"/>	N/A <input type="checkbox"/> Comments: <u>Illuminated</u>
Fire Alarm System (s):	Yes <input type="checkbox"/>	No <input type="checkbox"/>	N/A <input checked="" type="checkbox"/> Comments: _____
Snow & Ice Removal:	Yes <input checked="" type="checkbox"/>	No <input type="checkbox"/>	N/A <input type="checkbox"/> Comments: <u>Contracted to an insured outside company</u>
Elevating devices:	Yes <input type="checkbox"/>	No <input type="checkbox"/>	N/A <input checked="" type="checkbox"/> Comments: _____
Satellite Dishes:	Yes <input type="checkbox"/>	No <input type="checkbox"/>	N/A <input checked="" type="checkbox"/> Comments: _____
Exterior Signs:	Yes <input checked="" type="checkbox"/>	No <input type="checkbox"/>	N/A <input checked="" type="checkbox"/> Comments: _____
CO detectors where required:	Yes <input type="checkbox"/>	No <input type="checkbox"/>	N/A <input checked="" type="checkbox"/> Comments: _____
Swimming Pool:	Yes <input type="checkbox"/>	No <input type="checkbox"/>	N/A <input checked="" type="checkbox"/> Comments: _____
Other:	Yes <input type="checkbox"/>	No <input type="checkbox"/>	N/A <input checked="" type="checkbox"/> Comments: _____
Comments: <u>None</u>			

## 12.0 BASIC CRIME

☐ Refer to Expanded Crime Supplement

Crime Experience	<input type="checkbox"/> Low	<input checked="" type="checkbox"/> Moderate	<input type="checkbox"/> High		
Type of Neighbourhood:	<input checked="" type="checkbox"/> Commercial	<input type="checkbox"/> Industrial	<input type="checkbox"/> Rural	<input type="checkbox"/> Residential	<input type="checkbox"/> Isolated
Neighbourhood appears to be:	<input checked="" type="checkbox"/> Stable	Changing via:	<input type="checkbox"/> Expansion/growth	<input type="checkbox"/> Renovation	<input type="checkbox"/> Deterioration
Comments: <u>None</u>					

### BUSINESS

Automatic Teller Machine:	<input checked="" type="checkbox"/> No	<input type="checkbox"/> Yes			
Safe on Premises:	<input checked="" type="checkbox"/> No	<input type="checkbox"/> Yes	<input type="checkbox"/> Unable to Determine		
Guard Service:	<input checked="" type="checkbox"/> No	<input type="checkbox"/> Yes	<input type="checkbox"/> Unable to Determine	Describe: _____	
Typical Stock:	<u>Live green plants, seeds and other gardening supplies.</u>				
Smash & Grab exposure:	<input type="checkbox"/> No	<input type="checkbox"/> Yes	<input checked="" type="checkbox"/> Unable to Determine		
Comments: <u>None</u>					

### GENERAL PROTECTION

The following appeared to be satisfactory: If No Describe

Exterior Lighting:	<input checked="" type="checkbox"/> Yes	<input type="checkbox"/> No	<input type="checkbox"/> N/A	Comments: _____
Interior Lighting:	<input checked="" type="checkbox"/> Yes	<input type="checkbox"/> No	<input type="checkbox"/> N/A	Comments: _____



Roof Accessibility:	<input checked="" type="checkbox"/> Yes	<input type="checkbox"/> No	<input type="checkbox"/> N/A	Comments: _____
Police Patrols:	<input checked="" type="checkbox"/> Yes	<input type="checkbox"/> No	<input type="checkbox"/> N/A	Comments: _____
Yard Fenced:	<input checked="" type="checkbox"/> Yes	<input type="checkbox"/> No	<input type="checkbox"/> N/A	Describe: _____
Comments: <u>None</u>				

### **SECURITY ALARM SYSTEM**

Premises alarm system in use:	<input type="checkbox"/> N/A	<input checked="" type="checkbox"/> Yes	<input type="checkbox"/> No	<input type="checkbox"/> Disconnected	Date Installed: (yyyy) <u>2002</u>
Applies to:	<input checked="" type="checkbox"/> Building <input type="checkbox"/> Insured Tenant <input type="checkbox"/> Other, Describe: _____				
Alarm System is:	<input checked="" type="checkbox"/> Acceptable <input type="checkbox"/> Unacceptable (see rec.)				
Monitored by:	<input checked="" type="checkbox"/> ULC Listed Station	<input type="checkbox"/> Unlisted Station	<input type="checkbox"/> Local Alarm	<input type="checkbox"/> Unknown	<input type="checkbox"/> Unable to Determine
Comments: <u>None</u>					

### **PHYSICAL PROTECTION**

Door locks:	<input checked="" type="checkbox"/> Deadbolt	<input type="checkbox"/> Spring	<input type="checkbox"/> Panic	<input type="checkbox"/> Other: _____	
Windows Protected:	<input checked="" type="checkbox"/> No	<input type="checkbox"/> Yes	<input type="checkbox"/> N/A	If <b>yes</b> , describe _____	
Other Openings:	<input checked="" type="checkbox"/> No	<input type="checkbox"/> Yes	Protected:	<input checked="" type="checkbox"/> No	<input type="checkbox"/> Yes
Comments: <u>None</u>					

### **OTHER COMMENTS:**

None

**APPENDIX F**  
**Chain of Title Search Results**

## CHAIN OF TITLE REPORT

Project #: 21090200463  
Address: 1000 Dundas Street E., Mississauga  
Legal Part Lot 8 Con 1 SDS (TT)  
Description: Parts 2 & 3 43R-31024

Searched at: Brampton  
LRO #: 43

Page 1

PIN #: 13340-0009 (LT)

INSTR #	DOC. TYPE	REG. DATE	PARTY FROM	PARTY TO
	Patent (200 Acres)	28 10 1808	Crown	<b>Reuben BAKER</b>
399	Deed	05 03 1810	Reuben Baker	Allen ROBINET
5478	Deed	04 02 1826	Allen Robinet	George ROBINET
6163	Deed	12 01 1828	George Robinet	William GAGE
11297	Deed	16 08 1831	William Gage	George SILVERTHORN
10363	Deed	07 12 1833	George Silverthorn	Stewart GRAFTON
16600	Deed	12 08 1839	Stewart Grafton	Francis LOGAN
17845	Deed	21 11 1840	Francis Logan	Isaac BUCHANAN
25631	Deed	26 11 1845	Isaac Buchanan	Samuel MILLS

Cont'd on Page 2

## CHAIN OF TITLE REPORT

Project #: 21090200463  
Address: 1000 Dundas Street E., Mississauga  
Legal Description: Part Lot 8 Con 1 SDS (TT)  
Parts 2 & 3 43R-31024

Searched at: Brampton  
LRO #: 43

Page 2

PIN #: 13340-0009 (LT)

INSTR #	DOC. TYPE	REG. DATE	PARTY FROM	PARTY TO
26688	Deed	20 04 1846	Samuel Mills	John BELCHER
32978	Deed	29 11 1848	John Belcher	Francis LOGAN
2778	Deed	23 04 1856	Francis Logan	John B. WILSON
3685	Deed	29 06 1882	John B. Wilson	Sarah WILSON
12218	Deed	21 03 1906	Sarah Wilson	Henry PICKETT
18044	Deed	29 03 1917	Henry Pickett - Estate	Joseph PICKETT
21707	Deed	23 03 1922	Joseph Pickett	Thomas DONALDSON
26925	Deed	19 11 1925	Thomas Donaldson	Richard BROOKS
66522	Deed	04 03 1952	Ernest Brooks exor for Richard Brooks - Estate	Clarence D. BROOKS

Cont'd on Page 3

CHAIN OF TITLE REPORT

Project #: 21090200463  
Address: 1000 Dundas Street E., Mississauga  
Legal Description: Part Lot 8 Con 1 SDS (TT)  
Parts 2 & 3 43R-31024  
  
PIN #: 13340-0009 (LT)

Searched at: Brampton  
LRO #: 43

Page 3

INSTR #	DOC. TYPE	REG. DATE	PARTY FROM	PARTY TO
126108	Deed	22 01 1960	Clarence D. Brooks	Newcan Construction Co. Ltd.
152600	Deed	01 03 1963	Newcan Construction Co. Ltd.	Peter JACYK, Trustee
159378	Deed	23 10 1963	Peter Jacyk, Trustee	Prombank Investments Limited
vs20112	Deed	09 09 1966	Prombank Investments Limited	Roe Tractor & Equipment Limited
vs133041	Deed	13 02 1970	Roe Tractor & Equipment Limited	Kenneth H. J. SEAGER
vs182965	Deed	03 09 1971	Kenneth H. J. Seager	Crown Leaseholds Limited
vs205508	Easement (Over Pt 3, 43R31024)	04 04 1972	Crown Leaseholds Limited	The Corporation of the Town of Mississauga
560743	Mortgage	09 10 1980	Crown Leaseholds Limited	United Dominions Investments Ltd. (Mortgagee)
641496	Deed (Power of Sale)	09 05 1983	United Dominions Investments Ltd. (Crown Leaseholds Limited defaulted in Mt 560743)	Foodex Inc.

Cont'd on Page 4

## CHAIN OF TITLE REPORT

Project #: 21090200463  
Address: 1000 Dundas Street E., Mississauga  
Legal Part Lot 8 Con 1 SDS (TT)  
Description: Parts 2 & 3 43R-31024

Searched at: Brampton  
LRO #: 43

Page 4

PIN #: 13340-0009 (LT)

INSTR #	DOC. TYPE	REG. DATE	PARTY FROM	PARTY TO
RO1052214	Deed	15 11 1993	Dexleigh Corporation (Formerly Foodex Inc.)	Mississauga Greenhouses Ltd.
PR158960	Deed	26 10 2001	Mississauga Greenhouses Ltd.	Tan Tien NGUYEN
PR240337	Court Order	03 05 2002	Superior Court of Justice (Tan Tien Nguyen)	HMQ in Right of Canada
PR3225466	Deed	26 10 2017	Her Majesty The Queen in Right of Canada	10432598 Canada Inc.
PR3225469	Lease	26 10 2017	10432598 Canada Inc.	2354047 Ontario Inc. (Lessee)
PR3857222	Name Change (Lease #PR3225469)	23 06 2021	2354047 Ontario Inc.	Ahmed Property Management Inc.
PR3857223	Deed (Present Owner)	23 06 2021	10432598 Canada Inc.	Ahmed Group (1000 Dundas St. E.) Inc.



LAND  
REGISTRY  
OFFICE #43

13340-0009 (LT)

PAGE 1 OF 5  
PREPARED FOR bertucci  
ON 2021/10/16 AT 15:22:10

\* CERTIFIED IN ACCORDANCE WITH THE LAND TITLES ACT \* SUBJECT TO RESERVATIONS IN CROWN GRANT \*

PROPERTY DESCRIPTION: PT LT 8, CON 1 SDS TT ; PARTS 2 & 3, 43R31024; S/T EASEMENT OVER PART 3, 43R31024 VS205508; CITY OF MISSISSAUGA

PROPERTY REMARKS:

ESTATE/QUALIFIER:

FEE SIMPLE  
LT CONVERSION QUALIFIED

RECENTLY:

RE-ENTRY FROM 13340-0062

PIN CREATION DATE:

1998/09/21

OWNERS' NAMES

AHMED GROUP (1000 DUNDAS ST. E.) INC.

CAPACITY

SHARE

REG. NUM.	DATE	INSTRUMENT TYPE	AMOUNT	PARTIES FROM	PARTIES TO	CERT/ CHKD
**EFFECTIVE	2000/07/29	THE NOTATION OF THE	"BLOCK IMPLEMENTATION DATE" OF 1996/11/19 ON THIS PIN**			
**WAS REPLACED WITH THE	"PIN CREATION DATE" OF 1998/09/21**					
** PRINTOUT	INCLUDES ALL DOCUMENT TYPES AND	DELETED INSTRUMENTS	SINCE 1998/09/21 **			
**SUBJECT,	ON FIRST REGISTRATION UNDER THE LAND TITLES ACT, TO:					
**	SUBSECTION 44(1) OF THE LAND TITLES ACT, EXCEPT PARAGRAPH 11, PARAGRAPH 14, PROVINCIAL SUCCESSION DUTIES	*				
**	AND ESCHEATS OR FORFEITURE TO THE CROWN.					
**	THE RIGHTS OF ANY PERSON WHO WOULD, BUT FOR THE LAND TITLES ACT, BE ENTITLED TO THE LAND OR ANY PART OF					
**	IT THROUGH LENGTH OF ADVERSE POSSESSION, PRESCRIPTION, MISDESCRIPTION OR BOUNDARIES SETTLED BY					
**	CONVENTION.					
**	ANY LEASE TO WHICH THE SUBSECTION 70(2) OF THE REGISTRY ACT APPLIES.					
**DATE OF CONVERSION TO	LAND TITLES: 1998/09/22 **					
VS205508	1972/04/04	TRANSFER EASEMENT			THE CORPORATION OF THE TOWN OF MISSISSAUGA	C
	REMARKS: SKETCH	ATTACHED				
VS221343	1972/07/20	NOTICE OF LEASE		*** COMPLETELY DELETED ***	CDRH LIMITED	
RO1052214	1993/11/15	TRANSFER		*** DELETED AGAINST THIS PROPERTY ***	MISSISSAUGA GREENHOUSES LTD.	
RO1052215	1993/11/15	CHARGE		*** COMPLETELY DELETED ***	BANK OF MONTREAL	
RO1052216	1993/11/15	CHARGE		*** COMPLETELY DELETED ***	BANK OF MONTREAL	
PR158960	2001/10/26	TRANSFER		*** COMPLETELY DELETED ***		

NOTE: ADJOINING PROPERTIES SHOULD BE INVESTIGATED TO ASCERTAIN DESCRIPTIVE INCONSISTENCIES, IF ANY, WITH DESCRIPTION REPRESENTED FOR THIS PROPERTY.  
NOTE: ENSURE THAT YOUR PRINTOUT STATES THE TOTAL NUMBER OF PAGES AND THAT YOU HAVE PICKED THEM ALL UP.

LAND  
REGISTRY  
OFFICE #43

13340-0009 (LT)

PAGE 2 OF 5  
PREPARED FOR bertucci  
ON 2021/10/16 AT 15:22:10

\* CERTIFIED IN ACCORDANCE WITH THE LAND TITLES ACT \* SUBJECT TO RESERVATIONS IN CROWN GRANT \*

REG. NUM.	DATE	INSTRUMENT TYPE	AMOUNT	PARTIES FROM	PARTIES TO	CERT/ CHKD
PR158961	2001/10/26	CHARGE		MISSISSAUGA GREENHOUSES LTD.  *** COMPLETELY DELETED *** NGUYEN, TAN TIEN	NGUYEN, TAN TIEN  BUSINESS DEVELOPMENT BANK OF CANADA	
PR240337	2002/05/03	APL COURT ORDER		*** COMPLETELY DELETED *** SUPERIOR COURT OF JUSTICE	HER MAJESTY THE QUEEN IN RIGHT OF CANADA, BY THE ATTORNEY GENERAL OF CANADA, PER COLIN T. WYSE, COUNSEL, ONT. REGIONAL OFFICE	
REMARKS: RESTRAINING ORDER						
PR259350	2002/06/13	DISCH OF CHARGE		*** COMPLETELY DELETED *** BANK OF MONTREAL		
REMARKS: RE: RO1052215						
PR259351	2002/06/13	DISCH OF CHARGE		*** COMPLETELY DELETED *** BANK OF MONTREAL		
REMARKS: RE: RO1052216						
PR774144	2004/12/15	APL AMEND ORDER		*** COMPLETELY DELETED *** SUPERIOR COURT OF JUSTICE (CENTRAL WEST REGION)	HER MAJESTY THE QUEEN IN RIGHT OF CANADA	
REMARKS: DELETES PR240337						
43R31024	2006/09/14	PLAN REFERENCE				C
PR1168254	2006/11/14	APL AMEND ORDER		ONTARIO SUPERIOR COURT OF JUSTICE	1336889 ONTARIO INC.	C
REMARKS: AMENDS LEGAL DESCRIPTION AS TO PIN 13340-0008						
PR1724199	2009/10/22	RESTRICTIONS ORDER		*** COMPLETELY DELETED *** SUPERIOR COURT OF JUSTICE	ATTORNEY GENERAL OF CANADA	
REMARKS: NO PERSON SHALL DISPOSE OF OR OTHERWISE DEAL WITH THE PROPERTY OR ANY INTERST AS PER COURT ORDER						
PR2647380	2014/12/15	TRANSFER OF CHARGE		*** COMPLETELY DELETED *** BUSINESS DEVELOPMENT BANK OF CANADA	MICHAEL SHUPAK MEDICINE PROFESSIONAL CORPORATION JENRY MANAGEMENT INC.	
REMARKS: PR158961.						
PR3014449	2016/10/25	APL AMEND ORDER		*** COMPLETELY DELETED *** SUPERIOR COURT OF JUSTICE (CENTRAL WEST REGION)	HER MAJESTY THE QUEEN IN RIGHT OF CANADA	
REMARKS: ENTER 'HER MAJESTY THE QUEEN IN RIGHT OF CANADA' AS THE OWNER AND DELETE PR1724199.						
PR3076603	2017/02/07	DISCH OF CHARGE		*** COMPLETELY DELETED *** MICHAEL SHUPAK MEDICINE PROFESSIONAL CORPORATION		

NOTE: ADJOINING PROPERTIES SHOULD BE INVESTIGATED TO ASCERTAIN DESCRIPTIVE INCONSISTENCIES, IF ANY, WITH DESCRIPTION REPRESENTED FOR THIS PROPERTY.  
NOTE: ENSURE THAT YOUR PRINTOUT STATES THE TOTAL NUMBER OF PAGES AND THAT YOU HAVE PICKED THEM ALL UP.

REG. NUM.	DATE	INSTRUMENT TYPE	AMOUNT	PARTIES FROM	PARTIES TO	CERT/ CHKD
		REMARKS: PR158961.		JENRY MANAGEMENT INC.		
PR3221725	2017/10/20	LR'S ORDER		LAND REGISTRAR, PEEL LAND REGISTRY OFFICE		C
		REMARKS: AMENDS PROPERTY REMARKS				
PR3225466	2017/10/26	TRANSFER		*** COMPLETELY DELETED *** HER MAJESTY THE QUEEN IN RIGHT OF CANADA	10432598 CANADA INC.	
PR3225467	2017/10/26	CHARGE		*** COMPLETELY DELETED *** 10432598 CANADA INC.	HARBOUREDGE MORTGAGE INVESTMENT CORPORATION	
PR3225468	2017/10/26	APL (GENERAL)		*** COMPLETELY DELETED *** 10432598 CANADA INC.		
		REMARKS: VS221343				
PR3225469	2017/10/26	NOTICE OF LEASE	\$2	10432598 CANADA INC.	2354047 ONTRAIO INC.	C
PR3225603	2017/10/27	NO ASSGN RENT SPEC		*** COMPLETELY DELETED *** 10432598 CANADA INC.	HARBOUREDGE MORTGAGE INVESTMENT CORPORATION	
		REMARKS: PR3225469. (PR3225603 DELETED 2019/05/09 BY PR3397987. J.DISIMONE RSO)				
PR3225605	2017/10/27	NO CHARGE LEASE		*** COMPLETELY DELETED *** 20354047 ONTARIO INC.	HARBOUREDGE MORTGAGE INVESTMENT CORPORATION	
		REMARKS: PR3225469.				
PR3275505	2018/01/25	TRANSFER OF CHARGE		*** COMPLETELY DELETED *** HARBOUREDGE MORTGAGE INVESTMENT CORPORATION	PACE SAVINGS & CREDIT UNION LIMITED	
		REMARKS: PR3225467.				
PR3275512	2018/01/25	NOTICE		*** COMPLETELY DELETED *** HARBOUREDGE MORTGAGE INVESTMENT CORPORATION	PACE SAVINGS & CREDIT UNION LIMITED	
		REMARKS: PR3225603 (PR3275512 DELETED 2019/05/09 BY PR3397987. J.DISIMONE RSO)				
PR3275516	2018/01/25	APL (GENERAL)		*** COMPLETELY DELETED *** HARBOUREDGE MORTGAGE INVESTMENT CORPORATION	PACE SAVINGS & CREDIT UNION LIMITED	
		REMARKS: PR3225605				
PR3397840	2018/10/24	CHARGE		*** COMPLETELY DELETED *** 10432598 CANADA INC.	BENSON CUSTODIAN CORPORATION	
PR3397841	2018/10/24	NO ASSGN RENT GEN		*** COMPLETELY DELETED *** 10432598 CANADA INC.	BENSON CUSTODIAN CORPORATION	

NOTE: ADJOINING PROPERTIES SHOULD BE INVESTIGATED TO ASCERTAIN DESCRIPTIVE INCONSISTENCIES, IF ANY, WITH DESCRIPTION REPRESENTED FOR THIS PROPERTY.

NOTE: ENSURE THAT YOUR PRINTOUT STATES THE TOTAL NUMBER OF PAGES AND THAT YOU HAVE PICKED THEM ALL UP.

REG. NUM.	DATE	INSTRUMENT TYPE	AMOUNT	PARTIES FROM	PARTIES TO	CERT/ CHKD
PR3397842	2018/10/24	NO ASSGN RENT SPEC		*** COMPLETELY DELETED *** 10432598 CANADA INC.	BENSON CUSTODIAN CORPORATION	
PR3397843	2018/10/24	NO CHARGE LEASE		*** COMPLETELY DELETED *** 2354047 ONTRAIO INC.	BENSON CUSTODIAN CORPORATION	
PR3397987	2018/10/24	DISCH OF CHARGE		*** COMPLETELY DELETED *** PACE SAVINGS & CREDIT UNION LIMITED		
PR3475020	2019/05/01	CHARGE		*** COMPLETELY DELETED *** 10432598 CANADA INC.	TUREZKY, VITALIE	
PR3478357	2019/05/10	DISCH OF CHARGE		*** COMPLETELY DELETED *** PACE SAVINGS & CREDIT UNION LIMITED		
PR3530524	2019/08/29	CHARGE	\$2,530,000	10432598 CANADA INC.	SHINHAN BANK CANADA	C
PR3530550	2019/08/29	NO ASSGN RENT GEN		10432598 CANADA INC.	SHINHAN BANK CANADA	C
PR3530570	2019/08/29	POSTPONEMENT		2354047 ONTRAIO INC.	SHINHAN BANK CANADA	C
PR3531256	2019/08/29	DISCH OF CHARGE		*** COMPLETELY DELETED *** BENSON CUSTODIAN CORPORATION		
PR3531260	2019/08/29	DISCH OF CHARGE		*** COMPLETELY DELETED *** TUREZKY, VITALIE		
PR3544856	2019/09/27	DISCH OF CHARGE		*** COMPLETELY DELETED *** BENSON CUSTODIAN CORPORATION		
PR3544857	2019/09/27	APL (GENERAL)		*** COMPLETELY DELETED *** BENSON CUSTODIAN CORPORATION		

NOTE: ADJOINING PROPERTIES SHOULD BE INVESTIGATED TO ASCERTAIN DESCRIPTIVE INCONSISTENCIES, IF ANY, WITH DESCRIPTION REPRESENTED FOR THIS PROPERTY.

NOTE: ENSURE THAT YOUR PRINTOUT STATES THE TOTAL NUMBER OF PAGES AND THAT YOU HAVE PICKED THEM ALL UP.

REG. NUM.	DATE	INSTRUMENT TYPE	AMOUNT	PARTIES FROM	PARTIES TO	CERT/ CHKD
PR3551332	2019/10/08	APL (GENERAL)		10432598 CANADA INC.		C
PR3579277	2019/11/29	CHARGE		*** COMPLETELY DELETED *** 10432598 CANADA INC.	HARBOUREDGE MORTGAGE INVESTMENT CORPORATION	
PR3632622	2020/03/27	NO CHNG ADDR INST		*** COMPLETELY DELETED *** HARBOUREDGE MORTGAGE INVESTMENT CORPORATION		
PR3857222	2021/06/23	APL CH NAME INST		2354047 ONTRAIO INC.	AHMED PROPERTY MANAGEMENT INC.	C
PR3857223	2021/06/23	TRANSFER	\$2	10432598 CANADA INC.	AHMED GROUP (1000 DUNDAS ST. E.) INC.	C
PR3858133	2021/06/24	CHARGE	\$4,100,000	AHMED GROUP (1000 DUNDAS ST. E.) INC.	HARBOUREDGE MORTGAGE INVESTMENT TRUSTEE INC.	C
PR3858134	2021/06/24	NO ASSGN RENT GEN		AHMED GROUP (1000 DUNDAS ST. E.) INC.	HARBOUREDGE MORTGAGE INVESTMENT TRUSTEE INC.	C
PR3858135	2021/06/24	POSTPONEMENT		2354047 ONTRAIO INC.	HARBOUREDGE MORTGAGE INVESTMENT TRUSTEE INC.	C
PR3858507	2021/06/25	DISCH OF CHARGE		*** COMPLETELY DELETED *** HARBOUREDGE MORTGAGE INVESTMENT CORPORATION		

NOTE: ADJOINING PROPERTIES SHOULD BE INVESTIGATED TO ASCERTAIN DESCRIPTIVE INCONSISTENCIES, IF ANY, WITH DESCRIPTION REPRESENTED FOR THIS PROPERTY.

NOTE: ENSURE THAT YOUR PRINTOUT STATES THE TOTAL NUMBER OF PAGES AND THAT YOU HAVE PICKED THEM ALL UP.

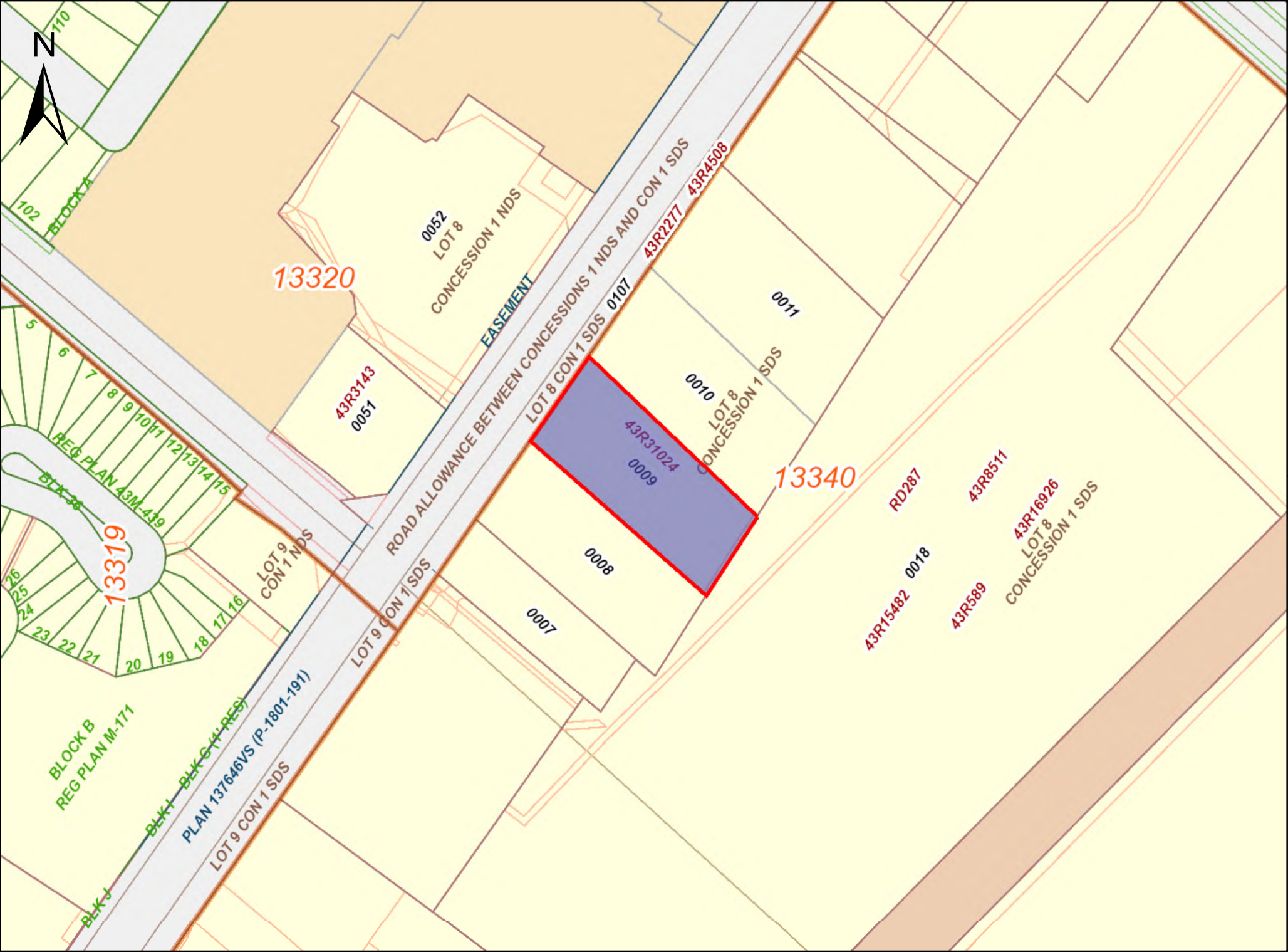

PRINTED ON 16 OCT, 2021 AT 15:23:43  
FOR BERTUCCI



PROPERTY INDEX MAP  
PEEL(No. 43)

LEGEND

FREEHOLD PROPERTY	
LEASEHOLD PROPERTY	
LIMITED INTEREST PROPERTY	
CONDOMINIUM PROPERTY	
RETIRED PIN (MAP UPDATE PENDING)	
PROPERTY NUMBER	0449
BLOCK NUMBER	08050
GEOGRAPHIC FABRIC	
EASEMENT	

THIS IS NOT A PLAN OF SURVEY

NOTES

REVIEW THE TITLE RECORDS FOR COMPLETE  
PROPERTY INFORMATION AS THIS MAP MAY  
NOT REFLECT RECENT REGISTRATIONS

THIS MAP WAS COMPILED FROM PLANS AND  
DOCUMENTS RECORDED IN THE LAND  
REGISTRATION SYSTEM AND HAS BEEN PREPARED  
FOR PROPERTY INDEXING PURPOSES ONLY

FOR DIMENSIONS OF PROPERTIES BOUNDARIES SEE  
RECORDED PLANS AND DOCUMENTS

ONLY MAJOR EASEMENTS ARE SHOWN

REFERENCE PLANS UNDERLYING MORE RECENT  
REFERENCE PLANS ARE NOT ILLUSTRATED



## CHAIN OF TITLE REPORT

Project #: 21090200463  
Address: 1024 Dundas Street E., Mississauga  
Legal: Part Lot 8 Con 1 SDS (TT)  
Description: as in VS230339

Searched at: Brampton  
LRO #: 43

Page 1

PIN #: 13340-0010 (LT)

INSTR #	DOC. TYPE	REG. DATE	PARTY FROM	PARTY TO
	Patent (200 Acres)	28 10 1808	Crown	Reuben BAKER
399	Deed	05 03 1810	Reuben Baker	Allen ROBINET
5478	Deed	04 02 1826	Allen Robinet	George ROBINET
6163	Deed	12 01 1828	George Robinet	William GAGE
11297	Deed	16 08 1831	William Gage	George SILVERTHORN
10363	Deed	07 12 1833	George Silverthorn	Stewart GRAFTON
16600	Deed	12 08 1839	Stewart Grafton	Francis LOGAN
17845	Deed	21 11 1840	Francis Logan	Isaac BUCHANAN
25631	Deed	26 11 1845	Isaac Buchanan	Samuel MILLS

Cont'd on Page 2

## CHAIN OF TITLE REPORT

Project #: 21090200463  
Address: 1024 Dundas Street E., Mississauga  
Legal Description: Part Lot 8 Con 1 SDS (TT)  
as in VS230339

Searched at: Brampton  
LRO #: 43

Page 2

PIN #: 13340-0010 (LT)

INSTR #	DOC. TYPE	REG. DATE	PARTY FROM	PARTY TO
26688	Deed	20 04 1846	Samuel Mills	John BELCHER
32978	Deed	29 11 1848	John Belcher	Francis LOGAN
2778	Deed	23 04 1856	Francis Logan	John B. WILSON
3685	Deed	29 06 1882	John B. Wilson	Sarah WILSON
12218	Deed	21 03 1906	Sarah Wilson	Henry PICKETT
18044	Deed	29 03 1917	Henry Pickett - Estate	Joseph PICKETT
21707	Deed	23 03 1922	Joseph Pickett	Thomas DONALDSON
26925	Deed	19 11 1925	Thomas Donaldson	Richard BROOKS
66522	Deed	04 03 1952	Ernest Brooks exor for Richard Brooks - Estate	Clarence D. BROOKS

Cont'd on Page 3

CHAIN OF TITLE REPORT

Project #: 21090200463  
 Address: 1024 Dundas Street E., Mississauga  
 Legal: Part Lot 8 Con 1 SDS (TT)  
 Description: as in VS230339  
  
 PIN #: 13340-0010 (LT)

Searched at: Brampton  
 LRO #: 43

INSTR #	DOC. TYPE	REG. DATE	PARTY FROM	PARTY TO
126108	Deed	22 01 1960	Clarence D. Brooks	Newcan Construction Co. Ltd.
152600	Deed	01 03 1963	Newcan Construction Co. Ltd.	Peter JACYK, Trustee
159378	Deed	23 10 1963	Peter Jacyk, Trustee	Prombank Investments Limited
vs20112	Deed	09 09 1966	Prombank Investments Limited	Roe Tractor & Equipment Limited
vs133041	Deed	13 02 1970	Roe Tractor & Equipment Limited	Kenneth H. J. SEAGER
vs196110	Deed	31 12 1971	Kenneth H. J. Seager	Pinehurst Motors Limited
vs217876	Deed	30 06 1972	Pinehurst Motors Limited	Kenneth H. J. SEAGER
vs230339	Deed	20 09 1972	Kenneth H. J. Seager	Ceephil Investments Ltd.
RO1122943	Mortgage	30 08 1996	Ceephil Investments Ltd.	The Manufacurers Life Insurance Company (Mortgagee)



## CHAIN OF TITLE REPORT

Project #: 21090200463  
 Address: 1024 Dundas Street E., Mississauga  
 Legal: Part Lot 8 Con 1 SDS (TT)  
 Description: as in VS230339

Searched at: Brampton  
 LRO #: 43

Page 4

PIN #: 13340-0010 (LT)

INSTR #	DOC. TYPE	REG. DATE	PARTY FROM	PARTY TO
LT2128129	Assign's Mtg #RO1122943	22 09 2000	The Manufacurers Life Insurance Company	1395791 Ontario Inc.
PR626166	Foreclosure	23 04 2004	Ontario Superior Court (Ceephil Investments Ltd. Defaulted in Mt RO112243)	1395791 Ontario Inc.
PR632340	Deed	03 05 2004	1395791 Ontario Inc.	Bnai Fishel Corporation
PR2687305	Lease	19 03 2015	Bnai Fishel Corporation	FTS Energy Solutions Inc. (Lessee)
PR2709941	Assign's Lease	08 05 2015	FTS Energy Solutions Inc.	Terraform MP Solar, LLC
PR3381994	Deed	20 09 2018	Bnai Fishel Corporation	Timbercreek Four Quadrant GP 2 Inc. Timbercreek 4Q Commercial Value-Add LP (GTA)
PR3814309	Name Change	12 04 2021	Timbercreek Four Quadrant GP 2 Inc.	Four Quadrant GP 2 Inc.
PR3817595	Deed	16 04 2021	Four Quadrant GP 2 Inc. Timbercreek 4Q Commercial Value-Add LP (GTA)	4Q Commercial WP Inc.
PR3863225	Deed (Present Owner)	30 06 2021	4Q Commercial WP Inc.	Ahmed Group (1024 Dundas St. E.) Inc.

LAND  
REGISTRY  
OFFICE #43

13340-0010 (LT)

PAGE 1 OF 4  
PREPARED FOR bertucci  
ON 2021/10/16 AT 15:20:45

\* CERTIFIED IN ACCORDANCE WITH THE LAND TITLES ACT \* SUBJECT TO RESERVATIONS IN CROWN GRANT \*

PROPERTY DESCRIPTION: PT LT 8, CON 1 SDS TT , AS IN VS230339 ; MISSISSAUGA.

PROPERTY REMARKS:

ESTATE/QUALIFIER:

FEE SIMPLE  
LT CONVERSION QUALIFIED

RECENTLY:

RE-ENTRY FROM 13340-0063

PIN CREATION DATE:

1998/09/21

OWNERS' NAMES

AHMED GROUP (1024 DUNDAS ST. E.) INC.

CAPACITY SHARE

ROWN

REG. NUM.	DATE	INSTRUMENT TYPE	AMOUNT	PARTIES FROM	PARTIES TO	CERT/ CHKD
**EFFECTIVE	2000/07/29	THE NOTATION OF THE	"BLOCK IMPLEMENTATION DATE" OF 1996/11/19 ON THIS PIN**			
**WAS REPLACED WITH THE	"PIN CREATION DATE" OF 1998/09/21**					
** PRINTOUT	INCLUDES ALL DOCUMENT TYPES AND	DELETED INSTRUMENTS	SINCE 1998/09/21 **			
**SUBJECT,	ON FIRST REGISTRATION UNDER THE LAND TITLES ACT, TO:					
**	SUBSECTION 44(1) OF THE LAND TITLES ACT, EXCEPT PARAGRAPH 11, PARAGRAPH 14, PROVINCIAL SUCCESSION DUTIES	*				
**	AND ESCHEATS OR FORFEITURE TO THE CROWN.					
**	THE RIGHTS OF ANY PERSON WHO WOULD, BUT FOR THE LAND TITLES ACT, BE ENTITLED TO THE LAND OR ANY PART OF					
**	IT THROUGH LENGTH OF ADVERSE POSSESSION, PRESCRIPTION, MISDESCRIPTION OR BOUNDARIES SETTLED BY					
**	CONVENTION.					
**	ANY LEASE TO WHICH THE SUBSECTION 70(2) OF THE REGISTRY ACT APPLIES.					
**DATE OF CONVERSION TO	LAND TITLES: 1998/09/22 **					
VS230339	1972/09/20	TRANSFER		*** DELETED AGAINST THIS PROPERTY ***	CEEPHIL INVESTMENTS LTD.	
	REMARKS: AMENDED BY RO928860 ;ADDED 98/08/05 BY LAND REGISTRAR #1					
VS253605	1973/03/23	AGREEMENT				C
	REMARKS: SKETCH ATTACHED					
RO930426	1990/03/06	CHARGE		*** COMPLETELY DELETED ***		
					NORTH AMERICAN LIFE ASSURANCE COMPANY	
RO930427	1990/03/06	ASSIGNMENT GENERAL		*** COMPLETELY DELETED ***		
	REMARKS: RENTS, RO930426					
RO1122942	1996/08/30	AGR AM CH		*** COMPLETELY DELETED ***		

NOTE: ADJOINING PROPERTIES SHOULD BE INVESTIGATED TO ASCERTAIN DESCRIPTIVE INCONSISTENCIES, IF ANY, WITH DESCRIPTION REPRESENTED FOR THIS PROPERTY.  
NOTE: ENSURE THAT YOUR PRINTOUT STATES THE TOTAL NUMBER OF PAGES AND THAT YOU HAVE PICKED THEM ALL UP.

LAND  
REGISTRY  
OFFICE #43

13340-0010 (LT)

PAGE 2 OF 4  
PREPARED FOR bertucci  
ON 2021/10/16 AT 15:20:45

\* CERTIFIED IN ACCORDANCE WITH THE LAND TITLES ACT \* SUBJECT TO RESERVATIONS IN CROWN GRANT \*

REG. NUM.	DATE	INSTRUMENT TYPE	AMOUNT	PARTIES FROM	PARTIES TO	CERT/ CHKD
		REMARKS: RO930426				
RO1122943	1996/08/30	CHARGE		*** COMPLETELY DELETED ***	THE MANUFACTURERS LIFE INSURANCE COMPANY	
RO1122944	1996/08/30	ASSIGNMENT GENERAL		*** COMPLETELY DELETED ***		
		REMARKS: RENTS, RO1122943				
LT2128129	2000/09/22	TRANSFER OF CHARGE		*** COMPLETELY DELETED *** THE MANUFACTURERS LIFE INSURANCECOMPANY	1395791 ONTARIO INC.	
LT2128130	2000/09/22	NOTICE		*** COMPLETELY DELETED *** THE MANUFACTURERS LIFE INSURANCECOMPANY	1395791 ONTARIO INC.	
		REMARKS: RENTS RE: RO930427				
PR620303	2004/04/13	DISCH OF CHARGE		*** COMPLETELY DELETED *** THE MANUFACTURERS LIFE INSURANCE COMPANY		
		REMARKS: RE: RO1122943				
PR626166	2004/04/23	JDGMT FORECLOSURE		*** COMPLETELY DELETED *** ONTARIO SUPERIOR COURT OF JUSTICE	1395791 ONTARIO INC.	
		REMARKS: DELETES VS230339, RO930426, RO930427, RO1122942, LT2128129, LT2128130				
PR632340	2004/05/03	TRANSFER		*** COMPLETELY DELETED *** 1395791 ONTARIO INC.	BNAI FISHEL CORPORATION	
PR633932	2004/05/05	CHARGE		*** COMPLETELY DELETED *** BNAI FISHEL CORPORATION	THE EQUITABLE TRUST COMPANY	
PR633933	2004/05/05	NO ASSGN RENT GEN		*** COMPLETELY DELETED *** BNAI FISHEL CORPORATION	THE EQUITABLE TRUST COMPANY	
		REMARKS: RENTS RE PR633932				
PR2687305	2015/03/19	NOTICE OF LEASE	\$2	BNAI FISHEL CORPORATION	FTS ENERGY SOLUTIONS INC.	C
PR2687306	2015/03/19	APL (GENERAL)		BNAI FISHEL CORPORATION	FTS ENERGY SOLUTIONS INC.	C
		REMARKS: )PR2687305				
PR2706532	2015/05/01	DISCH OF CHARGE		*** COMPLETELY DELETED *** THE EQUITABLE TRUST COMPANY		
		REMARKS: PR633932.				

NOTE: ADJOINING PROPERTIES SHOULD BE INVESTIGATED TO ASCERTAIN DESCRIPTIVE INCONSISTENCIES, IF ANY, WITH DESCRIPTION REPRESENTED FOR THIS PROPERTY.  
NOTE: ENSURE THAT YOUR PRINTOUT STATES THE TOTAL NUMBER OF PAGES AND THAT YOU HAVE PICKED THEM ALL UP.

LAND  
REGISTRY  
OFFICE #43

13340-0010 (LT)

PAGE 3 OF 4  
PREPARED FOR bertucci  
ON 2021/10/16 AT 15:20:45

\* CERTIFIED IN ACCORDANCE WITH THE LAND TITLES ACT \* SUBJECT TO RESERVATIONS IN CROWN GRANT \*

REG. NUM.	DATE	INSTRUMENT TYPE	AMOUNT	PARTIES FROM	PARTIES TO	CERT/ CHKD
PR2709941	2015/05/08	NO ASSG LESSEE INT	\$2	FTS ENERGY SOLUTIONS INC.	TERRAFORM MP SOLAR, LLC	C
REMARKS: PR2687305.						
PR3273466	2018/01/22	APL DEL EXECUTION		*** COMPLETELY DELETED *** 2436196 ONTARIO INC.		
REMARKS: DELETES S/T EXECUTION NUMBERS 95-08563, 97-06240,98-00236, 98-04137 FROM THE THUMBNAIL DESCRIPTION.						
PR3381994	2018/09/20	TRANSFER		*** COMPLETELY DELETED *** BNAI FISHEL CORPORATION	TIMBERCREEK FOUR QUADRANT GP 2 INC. TIMBERCREEK 4Q COMMERCIAL VALUE-ADD LP (GTA)	
REMARKS: PLANNING ACT STATEMENTS.						
PR3382171	2018/09/20	CHARGE PARTNERSHIP		*** DELETED AGAINST THIS PROPERTY *** TIMBERCREEK FOUR QUADRANT GP 2 INC. TIMBERCREEK 4Q COMMERCIAL VALUE-ADD LP (GTA)	FIRST NATIONAL FINANCIAL GP CORPORATION	
PR3382172	2018/09/20	NO ASSGN RENT GEN		*** DELETED AGAINST THIS PROPERTY *** TIMBERCREEK FOUR QUADRANT GP 2 INC. TIMBERCREEK 4Q COMMERCIAL VALUE-ADD LP (GTA)	FIRST NATIONAL FINANCIAL GP CORPORATION	
REMARKS: PR3382171						
PR3632077	2020/03/26	CHARGE PARTNERSHIP		*** DELETED AGAINST THIS PROPERTY *** TIMBERCREEK FOUR QUADRANT GP 2 INC. TIMBERCREEK 4Q COMMERCIAL VALUE-ADD LP (GTA)	HSBC BANK CANADA	
PR3632078	2020/03/26	NO ASSGN RENT GEN		*** DELETED AGAINST THIS PROPERTY *** TIMBERCREEK FOUR QUADRANT GP 2 INC. TIMBERCREEK 4Q COMMERCIAL VALUE-ADD LP (GTA)	HSBC BANK CANADA	
REMARKS: PR3632077.						
PR3644010	2020/04/27	DISCH OF CHARGE		*** COMPLETELY DELETED *** FIRST NATIONAL FINANCIAL GP CORPORATION		
REMARKS: PR3382171.						
PR3814309	2021/04/12	APL CH NAME OWNER		*** COMPLETELY DELETED *** TIMBERCREEK FOUR QUADRANT GP 2 INC.	FOUR QUADRANT GP 2 INC.	
PR3817595	2021/04/16	TRANS PARTNERSHIP		*** COMPLETELY DELETED *** FOUR QUADRANT GP 2 INC. 4Q COMMERCIAL VALUE-ADD LP (GTA)	4Q COMMERCIAL WP INC.	
PR3863225	2021/06/30	TRANSFER	\$5,000,000	4Q COMMERCIAL WP INC.	AHMED GROUP (1024 DUNDAS ST. E.) INC.	C
REMARKS: PLANNING ACT STATEMENTS.						

NOTE: ADJOINING PROPERTIES SHOULD BE INVESTIGATED TO ASCERTAIN DESCRIPTIVE INCONSISTENCIES, IF ANY, WITH DESCRIPTION REPRESENTED FOR THIS PROPERTY.  
NOTE: ENSURE THAT YOUR PRINTOUT STATES THE TOTAL NUMBER OF PAGES AND THAT YOU HAVE PICKED THEM ALL UP.



REG. NUM.	DATE	INSTRUMENT TYPE	AMOUNT	PARTIES FROM	PARTIES TO	CERT/ CHKD
PR3863226	2021/06/30	CHARGE	\$4,500,000	AHMED GROUP (1024 DUNDAS ST. E.) INC.	HARBOUREDGE MORTGAGE INVESTMENT TRUSTEE INC.	C
PR3863227	2021/06/30	NO ASSGN RENT GEN		AHMED GROUP (1024 DUNDAS ST. E.) INC.	HABROUREDGE MORTGAGE INVESTMENT TRUSTEE INC.	C
PR3866495	2021/07/07	DISCH OF CHARGE		*** COMPLETELY DELETED *** HSBC BANK CANADA		

NOTE: ADJOINING PROPERTIES SHOULD BE INVESTIGATED TO ASCERTAIN DESCRIPTIVE INCONSISTENCIES, IF ANY, WITH DESCRIPTION REPRESENTED FOR THIS PROPERTY.

NOTE: ENSURE THAT YOUR PRINTOUT STATES THE TOTAL NUMBER OF PAGES AND THAT YOU HAVE PICKED THEM ALL UP.

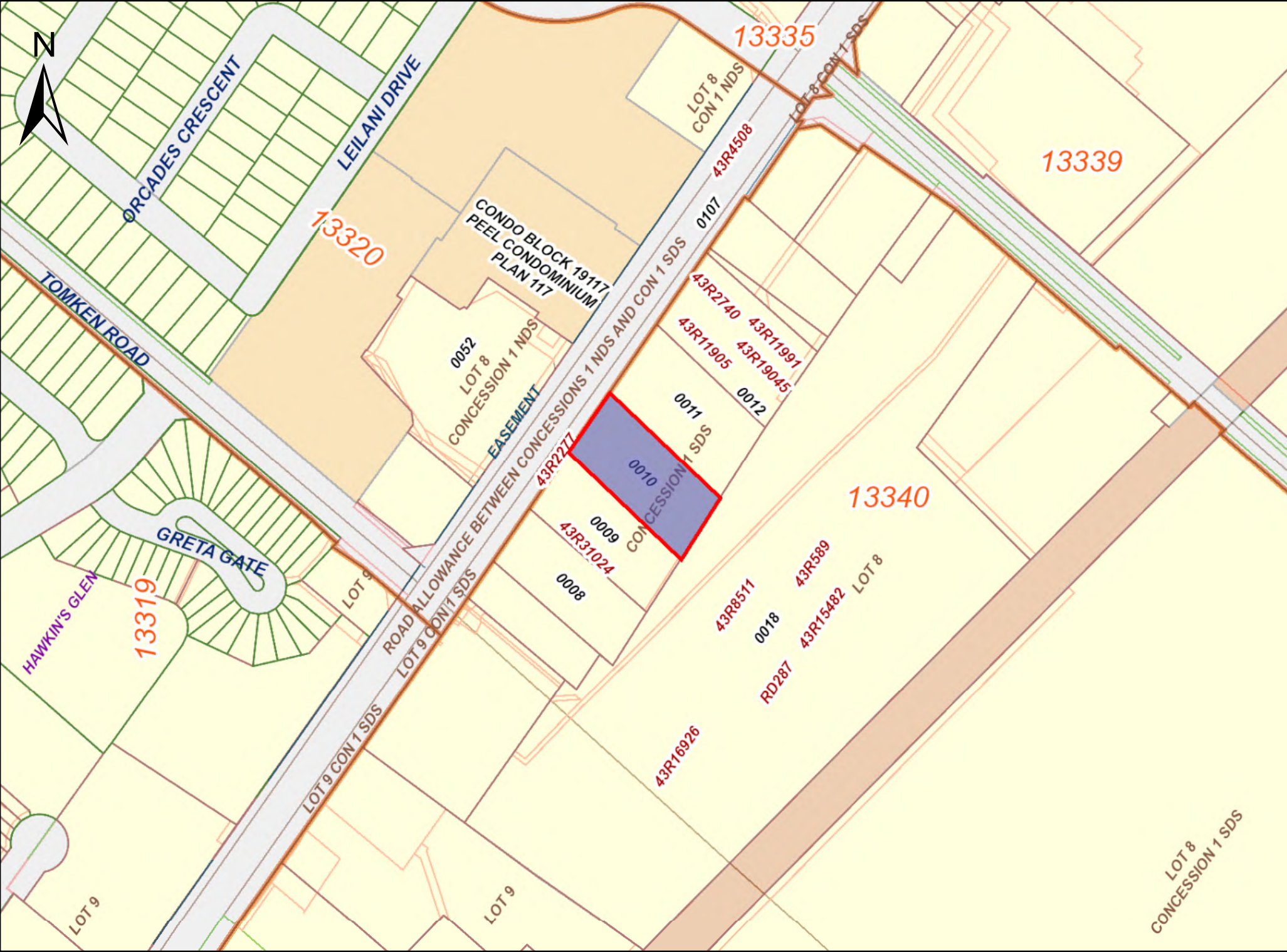

PRINTED ON 16 OCT, 2021 AT 15:21:38  
FOR BERTUCCI

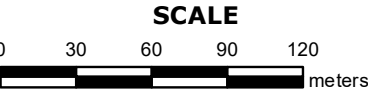

PROPERTY INDEX MAP  
PEEL(No. 43)

LEGEND

FREEHOLD PROPERTY	
LEASEHOLD PROPERTY	
LIMITED INTEREST PROPERTY	
CONDOMINIUM PROPERTY	
RETIRED PIN (MAP UPDATE PENDING)	
PROPERTY NUMBER	0449
BLOCK NUMBER	08050
GEOGRAPHIC FABRIC	
EASEMENT	

THIS IS NOT A PLAN OF SURVEY

NOTES

REVIEW THE TITLE RECORDS FOR COMPLETE  
PROPERTY INFORMATION AS THIS MAP MAY  
NOT REFLECT RECENT REGISTRATIONS

THIS MAP WAS COMPILED FROM PLANS AND  
DOCUMENTS RECORDED IN THE LAND  
REGISTRATION SYSTEM AND HAS BEEN PREPARED  
FOR PROPERTY INDEXING PURPOSES ONLY

FOR DIMENSIONS OF PROPERTIES BOUNDARIES SEE  
RECORDED PLANS AND DOCUMENTS

ONLY MAJOR EASEMENTS ARE SHOWN

REFERENCE PLANS UNDERLYING MORE RECENT  
REFERENCE PLANS ARE NOT ILLUSTRATED

**APPENDIX G**  
**ERIS Report**



# DATABASE REPORT

<b>Project Property:</b>	<i>Phase I ESA - 275471 1000 and 1024 Dundas Street East Mississauga ON L4Y 2B8</i>
<b>Project No:</b>	<i>275471</i>
<b>Report Type:</b>	<i>Quote - Custom-Build Your Own Report</i>
<b>Order No:</b>	<i>21090200463</i>
<b>Requested by:</b>	<i>Pinchin Ltd.</i>
<b>Date Completed:</b>	<i>September 8, 2021</i>

**Environmental Risk Information Services**

*A division of Glacier Media Inc.*

1.866.517.5204 | [info@erisinfo.com](mailto:info@erisinfo.com) | [erisinfo.com](http://erisinfo.com)



# Table of Contents

Table of Contents.....	2
Executive Summary.....	3
Executive Summary: Report Summary.....	4
Executive Summary: Site Report Summary - Project Property.....	6
Executive Summary: Site Report Summary - Surrounding Properties.....	7
Executive Summary: Summary By Data Source.....	23
Map.....	44
Aerial.....	45
Topographic Map.....	46
Detail Report.....	47
Unplottable Summary.....	157
Unplottable Report.....	160
Appendix: Database Descriptions.....	188
Definitions.....	197

## **Notice: IMPORTANT LIMITATIONS and YOUR LIABILITY**

**Reliance on information in Report:** This report DOES NOT replace a full Phase I Environmental Site Assessment but is solely intended to be used as a database review of environmental records.

**License for use of information in Report:** No page of this report can be used without this cover page, this notice and the project property identifier. The information in Report(s) may not be modified or re-sold.

**Your Liability for misuse:** Using this Service and/or its reports in a manner contrary to this Notice or your agreement will be in breach of copyright and contract and ERIS may obtain damages for such mis-use, including damages caused to third parties, and gives ERIS the right to terminate your account, rescind your license to any previous reports and to bar you from future use of the Service.

**No warranty of Accuracy or Liability for ERIS:** The information contained in this report has been produced by ERIS Information Limited Partnership ("ERIS") using various sources of information, including information provided by Federal and Provincial government departments. The report applies only to the address and up to the date specified on the cover of this report, and any alterations or deviation from this description will require a new report. This report and the data contained herein does not purport to be and does not constitute a guarantee of the accuracy of the information contained herein and does not constitute a legal opinion nor medical advice. Although ERIS has endeavored to present you with information that is accurate, ERIS disclaims, any and all liability for any errors, omissions, or inaccuracies in such information and data, whether attributable to inadvertence, negligence or otherwise, and for any consequences arising therefrom. Liability on the part of ERIS is limited to the monetary value paid for this report.

**Trademark and Copyright:** You may not use the ERIS trademarks or attribute any work to ERIS other than as outlined above. This Service and Report (s) are protected by copyright owned by ERIS Information Limited Partnership. Copyright in data used in the Service or Report(s) (the "Data") is owned by ERIS or its licensors. The Service, Report(s) and Data may not be copied or reproduced in whole or in any substantial part without prior written consent of ERIS.

# Executive Summary

## **Property Information:**

**Project Property:** Phase I ESA - 275471  
1000 and 1024 Dundas Street East Mississauga ON L4Y 2B8

**Project No:** 275471

## **Order Information:**

**Order No:** 21090200463  
**Date Requested:** September 2, 2021  
**Requested by:** Pinchin Ltd.  
**Report Type:** Quote - Custom-Build Your Own Report

## **Historical/Products:**

**Aerial Photographs** Aerials - National Collection  
**ERIS Xplorer** [ERIS Xplorer](#)  
**Insurance Products** Fire Insurance Maps/Inspection Reports/Site Plans  
**Land Title Search** Historical Land Title Search  
**Physical Setting Report (PSR)** PSR  
**Topographic Map** Ontario Base Map (OBM)

## Executive Summary: Report Summary

<b>Database</b>	<b>Name</b>	<b>Searched</b>	<b>Project Property</b>	<b>Boundary to 0.25km</b>	<b>Total</b>
AAGR	Abandoned Aggregate Inventory	Y	0	0	0
AGR	Aggregate Inventory	Y	0	0	0
AMIS	Abandoned Mine Information System	Y	0	0	0
ANDR	Anderson's Waste Disposal Sites	Y	0	0	0
AST	Aboveground Storage Tanks	Y	0	0	0
AUWR	Automobile Wrecking & Supplies	Y	0	0	0
BORE	Borehole	Y	0	8	8
CA	Certificates of Approval	Y	0	9	9
CDRY	Dry Cleaning Facilities	Y	0	0	0
CFOT	Commercial Fuel Oil Tanks	Y	0	0	0
CHEM	Chemical Manufacturers and Distributors	Y	0	0	0
CHM	Chemical Register	Y	0	1	1
CNG	Compressed Natural Gas Stations	Y	0	0	0
COAL	Inventory of Coal Gasification Plants and Coal Tar Sites	Y	0	0	0
CONV	Compliance and Convictions	Y	0	0	0
CPU	Certificates of Property Use	Y	0	0	0
DRL	Drill Hole Database	Y	0	0	0
DTNK	Delisted Fuel Tanks	Y	0	3	3
EASR	Environmental Activity and Sector Registry	Y	0	1	1
EBR	Environmental Registry	Y	0	4	4
ECA	Environmental Compliance Approval	Y	0	8	8
EEM	Environmental Effects Monitoring	Y	0	0	0
EHS	ERIS Historical Searches	Y	3	25	28
EIIS	Environmental Issues Inventory System	Y	0	0	0
EMHE	Emergency Management Historical Event	Y	0	0	0
EPAR	Environmental Penalty Annual Report	Y	0	0	0
EXP	List of Expired Fuels Safety Facilities	Y	0	8	8
FCON	Federal Convictions	Y	0	0	0
FCS	Contaminated Sites on Federal Land	Y	0	0	0
FOFT	Fisheries & Oceans Fuel Tanks	Y	0	0	0
FRST	Federal Identification Registry for Storage Tank Systems (FIRSTS)	Y	0	0	0
FST	Fuel Storage Tank	Y	0	8	8
FSTH	Fuel Storage Tank - Historic	Y	0	0	0
GEN	Ontario Regulation 347 Waste Generators Summary	Y	1	63	64
GHG	Greenhouse Gas Emissions from Large Facilities	Y	0	0	0
HINC	TSSA Historic Incidents	Y	0	0	0



<b>Database</b>	<b>Name</b>	<b>Searched</b>	<b>Project Property</b>	<b>Boundary to 0.25km</b>	<b>Total</b>
IAFT	Indian & Northern Affairs Fuel Tanks	Y	0	0	0
INC	Fuel Oil Spills and Leaks	Y	0	1	1
LIMO	Landfill Inventory Management Ontario	Y	0	0	0
MINE	Canadian Mine Locations	Y	0	0	0
MNR	Mineral Occurrences	Y	0	0	0
NATE	National Analysis of Trends in Emergencies System (NATES)	Y	0	0	0
NCPL	Non-Compliance Reports	Y	0	0	0
NDFT	National Defense & Canadian Forces Fuel Tanks	Y	0	0	0
NDSP	National Defense & Canadian Forces Spills	Y	0	0	0
NDWD	National Defence & Canadian Forces Waste Disposal Sites	Y	0	0	0
NEBI	National Energy Board Pipeline Incidents	Y	0	0	0
NEBP	National Energy Board Wells	Y	0	0	0
NEES	National Environmental Emergencies System (NEES)	Y	0	0	0
NPCB	National PCB Inventory	Y	0	5	5
NPRI	National Pollutant Release Inventory	Y	0	13	13
OGWE	Oil and Gas Wells	Y	0	0	0
OOGW	Ontario Oil and Gas Wells	Y	0	0	0
OPCB	Inventory of PCB Storage Sites	Y	0	0	0
ORD	Orders	Y	0	0	0
PAP	Canadian Pulp and Paper	Y	0	0	0
PCFT	Parks Canada Fuel Storage Tanks	Y	0	0	0
PES	Pesticide Register	Y	2	2	4
PINC	Pipeline Incidents	Y	0	0	0
PRT	Private and Retail Fuel Storage Tanks	Y	0	2	2
PTTW	Permit to Take Water	Y	0	0	0
REC	Ontario Regulation 347 Waste Receivers Summary	Y	0	0	0
RSC	Record of Site Condition	Y	0	0	0
RST	Retail Fuel Storage Tanks	Y	0	5	5
SCT	Scott's Manufacturing Directory	Y	0	13	13
SPL	Ontario Spills	Y	0	8	8
SRDS	Wastewater Discharger Registration Database	Y	0	0	0
TANK	Anderson's Storage Tanks	Y	0	0	0
TCFT	Transport Canada Fuel Storage Tanks	Y	0	0	0
VAR	Variances for Abandonment of Underground Storage Tanks	Y	0	0	0
WDS	Waste Disposal Sites - MOE CA Inventory	Y	0	0	0
WDSH	Waste Disposal Sites - MOE 1991 Historical Approval Inventory	Y	0	0	0
WWIS	Water Well Information System	Y	0	12	12
<b>Total:</b>			6	199	205

## Executive Summary: Site Report Summary - Project Property

<i>Map Key</i>	<i>DB</i>	<i>Company/Site Name</i>	<i>Address</i>	<i>Dir/Dist (m)</i>	<i>Elev diff (m)</i>	<i>Page Number</i>
<a href="#"><u>1</u></a>	EHS		1024 Dundas Street East Mississauga ON L4Y 2B8	ENE/0.0	0.40	<a href="#"><u>47</u></a>
<a href="#"><u>2</u></a>	PES	MISSISSAUGA GREENHOUSES LTD.	1000 DUNDAS STREET EAST MISSISSAUGA ON L4Y2B8	WSW/0.0	0.45	<a href="#"><u>47</u></a>
<a href="#"><u>2</u></a>	EHS		1000 Dundas Street East Mississauga ON	WSW/0.0	0.45	<a href="#"><u>47</u></a>
<a href="#"><u>2</u></a>	GEN	Public Works and Government Services Canada Seized Property Management	Directorate 1000 Dundas St. E. Mississauga ON L4Y 2B8	WSW/0.0	0.45	<a href="#"><u>47</u></a>
<a href="#"><u>2</u></a>	EHS		1000 Dundas St E Mississauga ON L4Y2B8	WSW/0.0	0.45	<a href="#"><u>48</u></a>
<a href="#"><u>2</u></a>	PES	MISSISSAUGA GREENHOUSES LTD.	1000 DUNDAS STREET EAST MISSISSAUGA ON L4Y2B8	WSW/0.0	0.45	<a href="#"><u>48</u></a>

## Executive Summary: Site Report Summary - Surrounding Properties

Map Key	DB	Company/Site Name	Address	Dir/Dist (m)	Elev Diff (m)	Page Number
<a href="#">3</a>	BORE		ON	ENE/9.4	-0.20	<a href="#">48</a>
<a href="#">4</a>	EHS		980 Dundas St East Mississauga ON L4Y 2B8	SW/52.2	-0.38	<a href="#">50</a>
<a href="#">5</a>	WWIS		2550 2562 STANSFIELD ROAD Mississauga ON <i>Well ID: 7155806</i>	E/60.1	-1.62	<a href="#">50</a>
<a href="#">6</a>	CA	BANK OF MONTREAL (REAL ESTATE DIVISION)	985 DUNDAS ST.E/STM-WATER MGT. MISSISSAUGA CITY ON L4Y 2B9	W/60.7	5.10	<a href="#">56</a>
<a href="#">6</a>	EHS		985 Dundas Street East Mississauga ON L4Y 2B9	W/60.7	5.10	<a href="#">56</a>
<a href="#">7</a>	EHS		2550 Stanfield Road Mississauga ON L4Y 1S2	S/68.5	-1.57	<a href="#">56</a>
<a href="#">8</a>	SPL	Region of Peel <UNOFFICIAL>	Dundas & Tomken Rd. Mississauga ON	WSW/73.9	3.92	<a href="#">56</a>
<a href="#">9</a>	CA	MCDONALD'S RESTAURANTS OF CANADA LTD.	1050 DUNDAS STREET EAST MISSISSAUGA CITY ON L4Y 2B8	NE/84.4	-0.35	<a href="#">57</a>
<a href="#">10</a>	PES	DOUBLE INTEGRAL SANITATION LTD.	1011 DUNDAS STREET EAST, #206 MISSISSAUGA ON L4Y 4A5	NW/91.1	5.60	<a href="#">57</a>
<a href="#">10</a>	EHS		1011 Dundas Street East Mississauga ON	NW/91.1	5.60	<a href="#">57</a>
<a href="#">11</a>	SCT	SELECT UNIFORMS	966 DUNDAS ST E UNIT 14 MISSISSAUGA ON L4Y 4H5	SW/102.6	0.66	<a href="#">58</a>
<a href="#">11</a>	SCT	Anthony's Uniform Shops	966 Dundas St E Unit 14 Mississauga ON L4Y 4H5	SW/102.6	0.66	<a href="#">58</a>

<b>Map Key</b>	<b>DB</b>	<b>Company/Site Name</b>	<b>Address</b>	<b>Dir/Dist (m)</b>	<b>Elev Diff (m)</b>	<b>Page Number</b>
<a href="#">11</a>	SCT	Select Uniforms Ltd.	966 Dundas St E Unit 14 Mississauga ON L4Y 4H5	SW/102.6	0.66	<a href="#">58</a>
<a href="#">12</a>	EHS		965 Dundas Street East Mississauga ON L4Y 2B7	W/117.7	7.02	<a href="#">59</a>
<a href="#">12</a>	EHS		965 Dundas St E Cooksville ON	W/117.7	7.02	<a href="#">59</a>
<a href="#">12</a>	EHS		965 DUNDAS ST E COOKSVILLE ON	W/117.7	7.02	<a href="#">59</a>
<a href="#">12</a>	SPL	Kentucky Fried Chicken<UNOFFICIAL>	965 Dundas Street East Mississauga ON L4Y 2B7	W/117.7	7.02	<a href="#">59</a>
<a href="#">12</a>	EHS		965 Dundas St E Cooksville ON	W/117.7	7.02	<a href="#">60</a>
<a href="#">12</a>	EHS		965 Dundas Street East Cooksville ON	W/117.7	7.02	<a href="#">60</a>
<a href="#">12</a>	EHS		965 Dundas St E Mississauga ON L4Y2B7	W/117.7	7.02	<a href="#">60</a>
<a href="#">13</a>	WWIS		ON <b>Well ID:</b> 7237824	NE/132.7	-0.55	<a href="#">60</a>
<a href="#">14</a>	EHS		1060 Dundas St E Mississauga ON L4Y2B8	NE/133.9	-0.55	<a href="#">61</a>
<a href="#">15</a>	PRT	JOHN BENNETT	1076 DUNDAS HWY W MISSISSAUGA ON L4Y2B8	NNE/145.1	-0.55	<a href="#">61</a>
<a href="#">16</a>	WWIS		ON <b>Well ID:</b> 7163768	SSW/146.5	-1.54	<a href="#">62</a>
<a href="#">17</a>	WWIS		STANFIELD RD 2550-2562 Mississauga ON	SSW/147.6	-1.59	<a href="#">63</a>

Map Key	DB	Company/Site Name	Address	Dir/Dist (m)	Elev Diff (m)	Page Number
			<b>Well ID: 7159732</b>			
<a href="#">18</a>	SPL	MAGNUM TRANSPORT INC.	RUBBERMAID FACTORY, 2562 STANFIELD RD MOTOR VEHICLE (OPERATING FLUID) MISSISSAUGA CITY ON L4Y 1S5	ENE/158.9	-1.65	<a href="#">65</a>
<a href="#">18</a>	NPCB	RUBBERMAID CANADA INC.	2562 STANFIELD ROAD MISSISSAUGA ON L4Y 1S5	ENE/158.9	-1.65	<a href="#">66</a>
<a href="#">18</a>	SCT	Rubbermaid Canada Inc.	2562 Stanfield Rd Mississauga ON L4Y 1S5	ENE/158.9	-1.65	<a href="#">66</a>
<a href="#">18</a>	GEN	RUBBERMAID CANADA INC	2562 STANFIELD ROAD MISSISSAUGA ON L4Y 1S5	ENE/158.9	-1.65	<a href="#">67</a>
<a href="#">18</a>	SCT	Irwin Industrial Tools Canada	2562 Stanfield Rd Mississauga ON L4Y 1S5	ENE/158.9	-1.65	<a href="#">67</a>
<a href="#">18</a>	NPCB	RUBBERMAID CANADA INC.	2562 STANFIELD ROAD MISSISSAUGA ON L4Y 1S5	ENE/158.9	-1.65	<a href="#">67</a>
<a href="#">19</a>	WWIS		ON <b>Well ID: 7188436</b>	NNE/174.4	1.39	<a href="#">68</a>
<a href="#">20</a>	GEN	Newell Rubbermade Canada	2550-2562 Stanfield Rd. Mississauga ON L4Y 1S2	ENE/177.2	-2.49	<a href="#">68</a>
<a href="#">20</a>	GEN	Newell Rubbermade Canada	2550-2562 Stanfield Rd. Mississauga ON L4Y 1S2	ENE/177.2	-2.49	<a href="#">69</a>
<a href="#">21</a>	BORE		ON	E/177.5	-3.48	<a href="#">69</a>
<a href="#">22</a>	SCT	WELLAND CHEMICAL LTD.	1090 DUNDAS ST E SUITE 201 MISSISSAUGA ON L4Y 2B8	NE/184.0	-0.55	<a href="#">71</a>
<a href="#">22</a>	SCT	IMR POWDER CO.	1090 DUNDAS ST E SUITE 201 MISSISSAUGA ON L4Y 2B8	NE/184.0	-0.55	<a href="#">71</a>

<b>Map Key</b>	<b>DB</b>	<b>Company/Site Name</b>	<b>Address</b>	<b>Dir/Dist (m)</b>	<b>Elev Diff (m)</b>	<b>Page Number</b>
<a href="#"><u>22</u></a>	CHM	WELLAND CHEMICAL LTD	1090 DUNDAS ST E MISSISSAUGA ON L4Y 2B8	NE/184.0	-0.55	<a href="#"><u>71</u></a>
<a href="#"><u>22</u></a>	EHS		1090 Dundas Street East Mississauga ON L4Y 2B8	NE/184.0	-0.55	<a href="#"><u>72</u></a>
<a href="#"><u>23</u></a>	WWIS		ON <b>Well ID:</b> 7194721	NNE/184.9	1.87	<a href="#"><u>72</u></a>
<a href="#"><u>24</u></a>	WWIS		STANFIELD RD 2550-2562 Mississauga ON <b>Well ID:</b> 7159733	SSW/191.2	-1.53	<a href="#"><u>73</u></a>
<a href="#"><u>25</u></a>	NPCB	RUBBERMAID CANADA INC.	2550 STANFIELD ROAD MISSISSAUGA ON L4Y 1S2	ENE/193.2	-2.55	<a href="#"><u>75</u></a>
<a href="#"><u>25</u></a>	NPCB	RUBBERMAID CANADA INC	2550 STANFIELD ROAD MISSISSAUGA ON L4Y 1S2	ENE/193.2	-2.55	<a href="#"><u>76</u></a>
<a href="#"><u>25</u></a>	SPL	RUBBERMAID CANADA	2550 STANFIELD ROAD, MISSISSAUGA PLANT 2550 STANFIELD ROAD MISSISSAUGA CITY ON L4Y 1S2	ENE/193.2	-2.55	<a href="#"><u>77</u></a>
<a href="#"><u>25</u></a>	CA	RUBBERMAID CANADA INC.	2550 STANFIELD ROAD MISSISSAUGA CITY ON L4Y 1S2	ENE/193.2	-2.55	<a href="#"><u>78</u></a>
<a href="#"><u>25</u></a>	GEN	RUBBERMAID CANADA INC	2550 STANFIELD ROAD MISSISSAUGA ON L4Y 1S5	ENE/193.2	-2.55	<a href="#"><u>78</u></a>
<a href="#"><u>25</u></a>	GEN	RUBBERMAID CANADA INC. 33-074	2550 STANFIELD ROAD MISSISSAUGA ON L4Y 1S5	ENE/193.2	-2.55	<a href="#"><u>79</u></a>
<a href="#"><u>25</u></a>	GEN	RUBBERMAID CANADA INC.	2550 STANFIELD ROAD MISSISSAUGA ON L4Y 1S5	ENE/193.2	-2.55	<a href="#"><u>79</u></a>
<a href="#"><u>25</u></a>	GEN	NEWELL RUBBERMAID INDUSTRIES	2550 STANFIELD ROAD MISSISSAUGA ON L4Y 1S5	ENE/193.2	-2.55	<a href="#"><u>80</u></a>
<a href="#"><u>25</u></a>	SPL	Rubbermaid<UNOFFICIAL>	2550 Stanfield Rd., Mississauga Mississauga ON L4Y 1S2	ENE/193.2	-2.55	<a href="#"><u>81</u></a>



<b>Map Key</b>	<b>DB</b>	<b>Company/Site Name</b>	<b>Address</b>	<b>Dir/Dist (m)</b>	<b>Elev Diff (m)</b>	<b>Page Number</b>
<a href="#"><u>25</u></a>	NPCB	RUBBERMAID CANADA INC.	2550 STANFIELD ROAD MISSISSAUGA ON L4Y 1S2	ENE/193.2	-2.55	<a href="#"><u>81</u></a>
<a href="#"><u>25</u></a>	EHS		2550 Stanfield Road, Mississauga, Ontario ON L4Y 1S2	ENE/193.2	-2.55	<a href="#"><u>81</u></a>
<a href="#"><u>25</u></a>	GEN	NEWELL RUBBERMAID INDUSTRIES	2550 STANFIELD ROAD MISSISSAUGA ON	ENE/193.2	-2.55	<a href="#"><u>81</u></a>
<a href="#"><u>25</u></a>	GEN	NEWELL RUBBERMAID INDUSTRIES	2550 STANFIELD ROAD MISSISSAUGA ON	ENE/193.2	-2.55	<a href="#"><u>82</u></a>
<a href="#"><u>26</u></a>	WWIS		1085 DUNDAS ST EAST Mississauga ON <b>Well ID: 7169983</b>	NNE/193.5	-0.55	<a href="#"><u>83</u></a>
<a href="#"><u>27</u></a>	BORE		ON	E/194.9	-4.15	<a href="#"><u>86</u></a>
<a href="#"><u>28</u></a>	CA	ASHLEY OAKS HOMES	920 DUNDAS STREET EAST MISSISSAUGA CITY ON L4Y 2B8	SW/197.9	2.68	<a href="#"><u>87</u></a>
<a href="#"><u>28</u></a>	SCT	MISSISSAUGA MELEWA BAKERY INC	920 DUNDAS ST E UNIT 3 MISSISSAUGA ON L4Y 2B8	SW/197.9	2.68	<a href="#"><u>88</u></a>
<a href="#"><u>28</u></a>	GEN	RENT-A-WRECK	AJAY CONSULTANTS LTD.,DIV. OF 920 DUNDAS STREET, EAST MISSISSAUGA ON L4Y 2B8	SW/197.9	2.68	<a href="#"><u>88</u></a>
<a href="#"><u>28</u></a>	GEN	RENT-A-WRECK 33-312	AJAY CONSULTANTS LTD.,DIV. OF 920 DUNDAS STREET, EAST MISSISSAUGA ON L4Y 2B8	SW/197.9	2.68	<a href="#"><u>88</u></a>
<a href="#"><u>28</u></a>	GEN	RENT-A-WRECK	920 DUNDAS STREET EAST MISSISSAUGA ON L4Y 2B8	SW/197.9	2.68	<a href="#"><u>89</u></a>
<a href="#"><u>28</u></a>	GEN	584463 ONTARIO LIMITED	PROPERTY OWNERS 920 DUNDAS STREET EAST MISSISSAUGA ON L4Y 2B8	SW/197.9	2.68	<a href="#"><u>89</u></a>
<a href="#"><u>29</u></a>	SPL	SERVICE STATION	1085 DUNDAS ST. E. (N.O.S.) MISSISSAUGA CITY ON L4Y 2B9	NNE/198.3	0.45	<a href="#"><u>89</u></a>

<b>Map Key</b>	<b>DB</b>	<b>Company/Site Name</b>	<b>Address</b>	<b>Dir/Dist (m)</b>	<b>Elev Diff (m)</b>	<b>Page Number</b>
<a href="#"><u>29</u></a>	PRT	834674 ONTARIO INC O/A KARTEX AUTO	1085 DUNDAS ST E MISSISSAUGA ON L4Y 2B9	NNE/198.3	0.45	<a href="#"><u>90</u></a>
<a href="#"><u>29</u></a>	RST	DUNDAS & CONSTITUTION ESSO	1085 DUNDAS ST E MISSISSAUGA ON L4Y 2B9	NNE/198.3	0.45	<a href="#"><u>90</u></a>
<a href="#"><u>29</u></a>	RST	INDUSTRIAL ESSO	1085 DUNDAS ST E MISSISSAUGA ON L4Y 2B9	NNE/198.3	0.45	<a href="#"><u>90</u></a>
<a href="#"><u>29</u></a>	RST	WALEE'S ESSO	1085 DUNDAS ST E MISSISSAUGA ON L4Y 2B9	NNE/198.3	0.45	<a href="#"><u>90</u></a>
<a href="#"><u>29</u></a>	EHS		1085 Dundas Street East Mississauga ON L4Y 2B9	NNE/198.3	0.45	<a href="#"><u>90</u></a>
<a href="#"><u>29</u></a>	RST	AJ'S ESSO	1085 DUNDAS ST E MISSISSAUGA ON L4Y 2B9	NNE/198.3	0.45	<a href="#"><u>91</u></a>
<a href="#"><u>29</u></a>	EHS		1085 Dundas Street East Mississauga ON L4Y 2B9	NNE/198.3	0.45	<a href="#"><u>91</u></a>
<a href="#"><u>29</u></a>	DTNK	AJS ESSO	1085 DUNDAS ST E MISSISSAUGA ON L4Y 2B9	NNE/198.3	0.45	<a href="#"><u>91</u></a>
<a href="#"><u>29</u></a>	DTNK	WALLEE'S ESSO O/A 1505267 ONTARIO LTD	1085 DUNDAS ST E MISSISSAUGA ON	NNE/198.3	0.45	<a href="#"><u>91</u></a>
<a href="#"><u>29</u></a>	GEN	Imperial Oil	1085 Dundas Street East Mississauga ON L4Y 2B9	NNE/198.3	0.45	<a href="#"><u>92</u></a>
<a href="#"><u>29</u></a>	GEN	Imperial Oil	1085 Dundas Street East Mississauga ON L4Y 2B9	NNE/198.3	0.45	<a href="#"><u>92</u></a>
<a href="#"><u>29</u></a>	RST	AJ'S ESSO	1085 DUNDAS ST E MISSISSAUGA ON L4Y2B9	NNE/198.3	0.45	<a href="#"><u>92</u></a>
<a href="#"><u>29</u></a>	EHS		1085 Dundas St E Mississauga ON L4Y2B9	NNE/198.3	0.45	<a href="#"><u>92</u></a>

<b>Map Key</b>	<b>DB</b>	<b>Company/Site Name</b>	<b>Address</b>	<b>Dir/Dist (m)</b>	<b>Elev Diff (m)</b>	<b>Page Number</b>
<a href="#">29</a>	GEN	Imperial Oil	1085 Dundas Street East Mississauga ON	NNE/198.3	0.45	<a href="#">92</a>
<a href="#">29</a>	EXP	AJS ESSO	1085 DUNDAS ST E MISSISSAUGA L4Y 2B9 ON CA ON	NNE/198.3	0.45	<a href="#">93</a>
<a href="#">29</a>	EXP	AJS ESSO	1085 DUNDAS ST E MISSISSAUGA L4Y 2B9 ON CA ON	NNE/198.3	0.45	<a href="#">93</a>
<a href="#">29</a>	EXP	AJS ESSO	1085 DUNDAS ST E MISSISSAUGA L4Y 2B9 ON CA ON	NNE/198.3	0.45	<a href="#">94</a>
<a href="#">29</a>	EXP	AJS ESSO	1085 DUNDAS ST E MISSISSAUGA L4Y 2B9 ON CA ON	NNE/198.3	0.45	<a href="#">94</a>
<a href="#">29</a>	EXP	WALEE'S ESSO	1085 DUNDAS ST E MISSISSAUGA L4Y 2B9 ON CA ON	NNE/198.3	0.45	<a href="#">94</a>
<a href="#">29</a>	EXP	WALEE'S ESSO	1085 DUNDAS ST E MISSISSAUGA L4Y 2B9 ON CA ON	NNE/198.3	0.45	<a href="#">95</a>
<a href="#">29</a>	EXP	WALEE'S ESSO	1085 DUNDAS ST E MISSISSAUGA L4Y 2B9 ON CA ON	NNE/198.3	0.45	<a href="#">95</a>
<a href="#">29</a>	EXP	WALEE'S ESSO	1085 DUNDAS ST E MISSISSAUGA L4Y 2B9 ON CA ON	NNE/198.3	0.45	<a href="#">96</a>
<a href="#">29</a>	GEN	Imperial Oil	1085 Dundas Street East Mississauga ON L4Y 2B9	NNE/198.3	0.45	<a href="#">96</a>
<a href="#">29</a>	FST	WALEE'S ESSO	1085 DUNDAS ST E MISSISSAUGA L4Y 2B9 ON CA ON	NNE/198.3	0.45	<a href="#">96</a>
<a href="#">29</a>	FST	WALEE'S ESSO	1085 DUNDAS ST E MISSISSAUGA L4Y 2B9 ON CA ON	NNE/198.3	0.45	<a href="#">97</a>

<b>Map Key</b>	<b>DB</b>	<b>Company/Site Name</b>	<b>Address</b>	<b>Dir/Dist (m)</b>	<b>Elev Diff (m)</b>	<b>Page Number</b>
<a href="#"><u>29</u></a>	FST	WALEE'S ESSO	1085 DUNDAS ST E MISSISSAUGA L4Y 2B9 ON CA ON	NNE/198.3	0.45	<a href="#"><u>97</u></a>
<a href="#"><u>29</u></a>	FST	WALEE'S ESSO	1085 DUNDAS ST E MISSISSAUGA L4Y 2B9 ON CA ON	NNE/198.3	0.45	<a href="#"><u>98</u></a>
<a href="#"><u>29</u></a>	FST	AJS ESSO	1085 DUNDAS ST E MISSISSAUGA L4Y 2B9 ON CA ON	NNE/198.3	0.45	<a href="#"><u>98</u></a>
<a href="#"><u>29</u></a>	FST	AJS ESSO	1085 DUNDAS ST E MISSISSAUGA L4Y 2B9 ON CA ON	NNE/198.3	0.45	<a href="#"><u>99</u></a>
<a href="#"><u>29</u></a>	FST	AJS ESSO	1085 DUNDAS ST E MISSISSAUGA L4Y 2B9 ON CA ON	NNE/198.3	0.45	<a href="#"><u>99</u></a>
<a href="#"><u>29</u></a>	FST	AJS ESSO	1085 DUNDAS ST E MISSISSAUGA L4Y 2B9 ON CA ON	NNE/198.3	0.45	<a href="#"><u>100</u></a>
<a href="#"><u>30</u></a>	WWIS		1085 DUNDAS ST. MISSISSAUGA ON <b>Well ID:</b> 7050175	N/199.4	1.84	<a href="#"><u>100</u></a>
<a href="#"><u>31</u></a>	GEN	584463 ONTARIO LIMITED	922 DUNDAS STREET EAST, UNIT D6-13 MISSISSAUGA ON L4Y2B8	SSW/207.7	-1.55	<a href="#"><u>103</u></a>
<a href="#"><u>32</u></a>	WWIS		ON <b>Well ID:</b> 7212974	NNE/209.4	0.27	<a href="#"><u>103</u></a>
<a href="#"><u>33</u></a>	PES	GARDEN GREEN LANDSCAPING LTD.	922 DUNDAS ST. E., #12 & 13, STN. B MISSISSAUGA ON L4Y 2B8	SSW/211.8	-1.59	<a href="#"><u>104</u></a>
<a href="#"><u>33</u></a>	GEN	584463 ONTARIO LIMITED	922 DUNDAS STREET EAST, UNIT D6-13 MISSISSAUGA ON L4Y 2B8	SSW/211.8	-1.59	<a href="#"><u>104</u></a>
<a href="#"><u>33</u></a>	GEN	584463 ONTARIO LIMITED	922 DUNDAS STREET EAST, UNIT D6-13 MISSISSAUGA ON	SSW/211.8	-1.59	<a href="#"><u>105</u></a>

<b>Map Key</b>	<b>DB</b>	<b>Company/Site Name</b>	<b>Address</b>	<b>Dir/Dist (m)</b>	<b>Elev Diff (m)</b>	<b>Page Number</b>
<a href="#"><u>33</u></a>	GEN	584463 ONTARIO LIMITED	922 DUNDAS STREET EAST, UNIT D6-13 MISSISSAUGA ON	SSW/211.8	-1.59	<a href="#"><u>105</u></a>
<a href="#"><u>33</u></a>	GEN	584463 ONTARIO LIMITED	922 DUNDAS STREET EAST, UNIT D6-13 MISSISSAUGA ON	SSW/211.8	-1.59	<a href="#"><u>105</u></a>
<a href="#"><u>33</u></a>	GEN	584463 ONTARIO LIMITED	922 DUNDAS STREET EAST, UNIT D6-13 MISSISSAUGA ON L4Y 2B8	SSW/211.8	-1.59	<a href="#"><u>106</u></a>
<a href="#"><u>33</u></a>	GEN	584463 ONTARIO LIMITED	922 DUNDAS STREET EAST, UNIT D6-13 MISSISSAUGA ON	SSW/211.8	-1.59	<a href="#"><u>106</u></a>
<a href="#"><u>33</u></a>	GEN	584463 ONTARIO LIMITED	922 DUNDAS STREET EAST, UNIT D6-13 MISSISSAUGA ON L4Y2B8	SSW/211.8	-1.59	<a href="#"><u>106</u></a>
<a href="#"><u>33</u></a>	GEN	584463 ONTARIO LIMITED	922 DUNDAS STREET EAST, UNIT D6-13 MISSISSAUGA ON L4Y2B8	SSW/211.8	-1.59	<a href="#"><u>106</u></a>
<a href="#"><u>33</u></a>	GEN	584463 ONTARIO LIMITED	922 DUNDAS STREET EAST, UNIT D6-13 MISSISSAUGA ON L4Y2B8	SSW/211.8	-1.59	<a href="#"><u>107</u></a>
<a href="#"><u>33</u></a>	GEN	584463 ONTARIO LIMITED	922 DUNDAS STREET EAST, UNIT D6-13 MISSISSAUGA ON L4Y2B8	SSW/211.8	-1.59	<a href="#"><u>107</u></a>
<a href="#"><u>33</u></a>	GEN	584463 ONTARIO LIMITED	922 DUNDAS STREET EAST, UNIT D6-13 MISSISSAUGA ON L4Y2B8	SSW/211.8	-1.59	<a href="#"><u>107</u></a>
<a href="#"><u>34</u></a>	EHS		935 Dundas Street East Mississauga ON	WSW/215.6	7.95	<a href="#"><u>108</u></a>
<a href="#"><u>34</u></a>	EHS		935 Dundas Street East Mississauga ON L4Y 4B7	WSW/215.6	7.95	<a href="#"><u>108</u></a>
<a href="#"><u>34</u></a>	EHS		935 Dundas Street East Mississauga ON L4Y 4B7	WSW/215.6	7.95	<a href="#"><u>108</u></a>
<a href="#"><u>34</u></a>	EHS		935 Dundas Street East Mississauga ON L4Y 4B7	WSW/215.6	7.95	<a href="#"><u>108</u></a>

<b>Map Key</b>	<b>DB</b>	<b>Company/Site Name</b>	<b>Address</b>	<b>Dir/Dist (m)</b>	<b>Elev Diff (m)</b>	<b>Page Number</b>
<a href="#"><u>34</u></a>	EHS		935 Dundas Street East Mississauga ON L4Y 4B7	WSW/215.6	7.95	<a href="#"><u>108</u></a>
<a href="#"><u>34</u></a>	EHS		935 Dundas Street East Mississauga ON L4Y 4B7	WSW/215.6	7.95	<a href="#"><u>109</u></a>
<a href="#"><u>35</u></a>	WWIS		ON <b>Well ID:</b> 7212973	NNE/216.0	-0.55	<a href="#"><u>109</u></a>
<a href="#"><u>36</u></a>	CA	MOTHER PARKER'S TEA & COFFEE INC.	PT.LOT8,CONC.1,S OF DUNDAS ST. MISSISSAUGA ON	E/216.1	-3.55	<a href="#"><u>110</u></a>
<a href="#"><u>36</u></a>	SCT	MOTHER PARKER'S TEA & COFFEE	2530 STANFIELD RD MISSISSAUGA ON L4Y 1S4	E/216.1	-3.55	<a href="#"><u>110</u></a>
<a href="#"><u>36</u></a>	SCT	MOTHER PARKER'S TEA AND COFFEE	2530 Stanfield Rd Mississauga ON L4Y 1S4	E/216.1	-3.55	<a href="#"><u>110</u></a>
<a href="#"><u>36</u></a>	SCT	Mother Parker's Tea and Coffee Inc.	2530 Stanfield Rd Mississauga ON L4Y 1S2	E/216.1	-3.55	<a href="#"><u>110</u></a>
<a href="#"><u>36</u></a>	CA	MOTHER PARKER'S FOODS LTD.	2530 STANFIELD RD. MISSISSAUGA CITY ON L4Y 1S2	E/216.1	-3.55	<a href="#"><u>111</u></a>
<a href="#"><u>36</u></a>	CA	MOTHER PARKER'S TEA & COFFEE INC.	2530 STANFIELD RD.,PT.LOT 8/C1 MISSISSAUGA CITY ON L4Y 1S2	E/216.1	-3.55	<a href="#"><u>111</u></a>
<a href="#"><u>36</u></a>	CA		2530 Stanfield Road Mississauga ON L4Y 1S2	E/216.1	-3.55	<a href="#"><u>111</u></a>
<a href="#"><u>36</u></a>	EBR	Mother Parker's Tea & Coffee Inc.	2530 Stanfield Road Mississauga Ontario Mississauga ON	E/216.1	-3.55	<a href="#"><u>112</u></a>
<a href="#"><u>36</u></a>	GEN	MOTHER PARKERS FOODS LIMITED	2530 STANFIELD RD. MISSISSAUGA ON L4Y 1S2	E/216.1	-3.55	<a href="#"><u>112</u></a>
<a href="#"><u>36</u></a>	GEN	MOTHER PARKERS FOODS LIMITED 27-497	2530 STANFIELD RD. MISSISSAUGA ON L4Y 1S2	E/216.1	-3.55	<a href="#"><u>112</u></a>

<b>Map Key</b>	<b>DB</b>	<b>Company/Site Name</b>	<b>Address</b>	<b>Dir/Dist (m)</b>	<b>Elev Diff (m)</b>	<b>Page Number</b>
<a href="#"><u>36</u></a>	GEN	MOTHER PARKERS FOODS INC.	2530 STANFIELD ROAD MISSISSAUGA ON L4Y 1S4	E/216.1	-3.55	<a href="#"><u>113</u></a>
<a href="#"><u>36</u></a>	GEN	MOTHER PARKERS FOOD INCORPORATED	2530 STANFIELD ROAD MISSISSAUGA ON L4Y 1S4	E/216.1	-3.55	<a href="#"><u>113</u></a>
<a href="#"><u>36</u></a>	GEN	MOTHER PARKERS FOOD INCORPORATED	2530 Stanfield Rd Mississauga ON L4Y 1S2	E/216.1	-3.55	<a href="#"><u>114</u></a>
<a href="#"><u>36</u></a>	NPRI	MOTHER PARKER'S TEA & COFFEE INC.	2530 STANFIELD ROAD NOT AVAILABLE MISSISSAUGA ON L4Y1S4	E/216.1	-3.55	<a href="#"><u>114</u></a>
<a href="#"><u>36</u></a>	NPRI	MOTHER PARKERS TEA & COFFEE INC.	2530 STANFIELD ROAD NOT AVAILABLE MISSISSAUGA ON L4Y1S4	E/216.1	-3.55	<a href="#"><u>115</u></a>
<a href="#"><u>36</u></a>	NPRI	MOTHER PARKERS TEA & COFFEE INC.	2530 STANFIELD ROAD NOT AVAILABLE MISSISSAUGA ON L4Y1S4	E/216.1	-3.55	<a href="#"><u>116</u></a>
<a href="#"><u>36</u></a>	NPRI	MOTHER PARKERS TEA & COFFEE INC.	2530 STANFIELD ROAD NOT AVAILABLE MISSISSAUGA ON L4Y1S4	E/216.1	-3.55	<a href="#"><u>117</u></a>
<a href="#"><u>36</u></a>	EBR	Mother Parker's Tea & Coffee Inc.	2530 Stanfield Road Mississauga Ontario Mississauga ON	E/216.1	-3.55	<a href="#"><u>118</u></a>
<a href="#"><u>36</u></a>	SPL	S.21	2530 Stanfield Rd. Mississauga ON L4Y 1S2	E/216.1	-3.55	<a href="#"><u>119</u></a>
<a href="#"><u>36</u></a>	NPRI	MOTHER PARKERS TEA & COFFEE INC.	2530 STANFIELD ROAD NOT AVAILABLE MISSISSAUGA ON L4Y1S4	E/216.1	-3.55	<a href="#"><u>119</u></a>
<a href="#"><u>36</u></a>	BORE		ON	E/216.1	-3.55	<a href="#"><u>120</u></a>
<a href="#"><u>36</u></a>	NPRI	MOTHER PARKERS TEA & COFFEE INC.	2530 STANFIELD ROAD NOT AVAILABLE MISSISSAUGA ON L4Y1S4	E/216.1	-3.55	<a href="#"><u>122</u></a>
<a href="#"><u>36</u></a>	SPL	Mother Parker's Tea & Coffee Inc.	2530 Stanfield Rd. Mississauga ON L4Y 1S2	E/216.1	-3.55	<a href="#"><u>123</u></a>



<b>Map Key</b>	<b>DB</b>	<b>Company/Site Name</b>	<b>Address</b>	<b>Dir/Dist (m)</b>	<b>Elev Diff (m)</b>	<b>Page Number</b>
<a href="#"><u>36</u></a>	CA	Mother Parker's Tea & Coffee Inc.	2530 Stanfield Road Mississauga ON L4Y 1S2	E/216.1	-3.55	<a href="#"><u>123</u></a>
<a href="#"><u>36</u></a>	NPRI	MOTHER PARKERS TEA & COFFEE INC.	2530 STANFIELD ROAD NOT AVAILABLE MISSISSAUGA ON L4Y1S4	E/216.1	-3.55	<a href="#"><u>124</u></a>
<a href="#"><u>36</u></a>	DTNK	MOTHER PARKERS TEA & COFFEE	2530 STANFIELD RD MISSISSAUGA ON	E/216.1	-3.55	<a href="#"><u>125</u></a>
<a href="#"><u>36</u></a>	NPRI	MOTHER PARKERS TEA & COFFEE INC.	2530 STANFIELD ROAD NOT AVAILABLE MISSISSAUGA ON L4Y1S4	E/216.1	-3.55	<a href="#"><u>125</u></a>
<a href="#"><u>36</u></a>	GEN	MOTHER PARKERS FOOD INCORPORATED	2530 Stanfield Rd Mississauga ON L4Y 1S2	E/216.1	-3.55	<a href="#"><u>126</u></a>
<a href="#"><u>36</u></a>	GEN	MOTHER PARKERS FOOD INCORPORATED	2530 Stanfield Rd Mississauga ON L4Y 1S2	E/216.1	-3.55	<a href="#"><u>127</u></a>
<a href="#"><u>36</u></a>	GEN	MOTHER PARKERS FOOD INCORPORATED	2530 Stanfield Rd Mississauga ON L4Y 1S2	E/216.1	-3.55	<a href="#"><u>127</u></a>
<a href="#"><u>36</u></a>	GEN	MOTHER PARKERS FOOD INCORPORATED	2530 Stanfield Rd Mississauga ON L4Y 1S2	E/216.1	-3.55	<a href="#"><u>128</u></a>
<a href="#"><u>36</u></a>	NPRI	MOTHER PARKERS TEA & COFFEE INC.	2530 STANFIELD ROAD NOT AVAILABLE MISSISSAUGA ON L4Y1S4	E/216.1	-3.55	<a href="#"><u>128</u></a>
<a href="#"><u>36</u></a>	GEN	MOTHER PARKERS FOOD INCORPORATED	2530 Stanfield Rd Mississauga ON	E/216.1	-3.55	<a href="#"><u>129</u></a>
<a href="#"><u>36</u></a>	NPRI	MOTHER PARKERS TEA & COFFEE INC.	2530 STANFIELD ROAD NOT AVAILABLE MISSISSAUGA ON L4Y1S4	E/216.1	-3.55	<a href="#"><u>130</u></a>
<a href="#"><u>36</u></a>	INC		2530 STANFIELD RD, MISSISSAUGA ON	E/216.1	-3.55	<a href="#"><u>131</u></a>
<a href="#"><u>36</u></a>	ECA	Mother Parker's Tea & Coffee Inc.	2530 Stanfield Rd Mississauga ON L4Y 1S2	E/216.1	-3.55	<a href="#"><u>132</u></a>

<b>Map Key</b>	<b>DB</b>	<b>Company/Site Name</b>	<b>Address</b>	<b>Dir/Dist (m)</b>	<b>Elev Diff (m)</b>	<b>Page Number</b>
<a href="#"><u>36</u></a>	NPRI	MOTHER PARKERS TEA & COFFEE INC.	2530 STANFIELD ROAD NOT AVAILABLE MISSISSAUGA ON L4Y1S4	E/216.1	-3.55	<a href="#"><u>132</u></a>
<a href="#"><u>36</u></a>	EBR	Mother Parker's Tea & Coffee Inc.	2530 Stanfield Road Mississauga Regional Municipality of Peel L4Y 1S4 CITY OF MISSISSAUGA ON	E/216.1	-3.55	<a href="#"><u>133</u></a>
<a href="#"><u>36</u></a>	EASR	MOTHER PARKER'S TEA & COFFEE INC.	2530 Stanfield RD Mississauga ON L4Y 1S4	E/216.1	-3.55	<a href="#"><u>133</u></a>
<a href="#"><u>36</u></a>	ECA	Mother Parker's Tea & Coffee Inc.	2530 Stanfield Rd Mississauga ON L4Y 1S4	E/216.1	-3.55	<a href="#"><u>134</u></a>
<a href="#"><u>36</u></a>	ECA	Mother Parker's Tea & Coffee Inc.	2530 Stanfield Road Mississauga ON L4Y 1S4	E/216.1	-3.55	<a href="#"><u>134</u></a>
<a href="#"><u>36</u></a>	ECA	Mother Parker's Tea & Coffee Inc.	2530 Stanfield Road Mississauga ON L4Y 1S4	E/216.1	-3.55	<a href="#"><u>134</u></a>
<a href="#"><u>36</u></a>	GEN	MOTHER PARKERS FOOD INCORPORATED	2530 Stanfield Rd Mississauga ON L4Y 1S4	E/216.1	-3.55	<a href="#"><u>135</u></a>
<a href="#"><u>36</u></a>	GEN	MOTHER PARKERS FOOD INCORPORATED	2530 Stanfield Rd Mississauga ON L4Y 1S4	E/216.1	-3.55	<a href="#"><u>135</u></a>
<a href="#"><u>36</u></a>	GEN	MOTHER PARKERS FOOD INCORPORATED	2530 Stanfield Rd Mississauga ON L4Y 1S4	E/216.1	-3.55	<a href="#"><u>136</u></a>
<a href="#"><u>36</u></a>	GEN	MOTHER PARKERS FOOD INCORPORATED	2530 Stanfield Rd Mississauga ON L4Y 1S4	E/216.1	-3.55	<a href="#"><u>136</u></a>
<a href="#"><u>36</u></a>	NPRI	Mother Parkers Tea & Coffee Inc.	2530 STANFIELD ROAD NOT AVAILABLE MISSISSAUGA ON L4Y1S4	E/216.1	-3.55	<a href="#"><u>137</u></a>
<a href="#"><u>36</u></a>	GEN	MOTHER PARKERS FOOD INCORPORATED	2530 Stanfield Rd Mississauga ON L4Y 1S4	E/216.1	-3.55	<a href="#"><u>138</u></a>
<a href="#"><u>36</u></a>	GEN	MOTHER PARKERS FOOD INCORPORATED	2530 Stanfield Rd Mississauga ON L4Y 1S4	E/216.1	-3.55	<a href="#"><u>138</u></a>

<b>Map Key</b>	<b>DB</b>	<b>Company/Site Name</b>	<b>Address</b>	<b>Dir/Dist (m)</b>	<b>Elev Diff (m)</b>	<b>Page Number</b>
<a href="#">36</a>	ECA	Mother Parker's Tea & Coffee Inc.	2530 Stanfield Rd Mississauga ON L4Y 1S4	E/216.1	-3.55	<a href="#">139</a>
<a href="#">37</a>	BORE		ON	E/221.9	-4.55	<a href="#">139</a>
<a href="#">38</a>	WWIS		ON <b>Well ID:</b> 7351106	NE/223.0	-0.90	<a href="#">141</a>
<a href="#">39</a>	BORE		ON	ENE/227.8	-3.55	<a href="#">141</a>
<a href="#">40</a>	EHS		2450-2480 Stanfield Rd & 1045-1055 Middlegate Rd Mississauga ON	NE/228.4	-1.55	<a href="#">143</a>
<a href="#">41</a>	BORE		ON	E/235.9	-4.55	<a href="#">143</a>
<a href="#">42</a>	BORE		ON	E/236.9	-4.55	<a href="#">145</a>
<a href="#">43</a>	SCT	Ascent Ltd.	2470 Stanfield Rd Unit A Mississauga ON L4Y 1S2	SE/241.5	-5.61	<a href="#">147</a>
<a href="#">43</a>	GEN	ASCENT LTD.	2470 STANFIELD ROAD, UNIT A MISSISSAUGA ON L4Y 1S2	SE/241.5	-5.61	<a href="#">147</a>
<a href="#">43</a>	GEN	PERMATEX CANADA INC.	2470 STANFIELD ROAD, UNIT B MISSISSAUGA ON L4Y 1S2	SE/241.5	-5.61	<a href="#">147</a>
<a href="#">43</a>	GEN	ASCENT LTD.	2470 Stanfield Rd Mississauga ON L4Y 1S2	SE/241.5	-5.61	<a href="#">147</a>
<a href="#">43</a>	GEN	PERMATEX CANADA INC.	2470 Stanfield Rd Unit B MISSISSAUGA ON L4Y 1S2	SE/241.5	-5.61	<a href="#">148</a>
<a href="#">43</a>	GEN	PERMATEX CANADA INC.	2470 Stanfield Rd Unit B MISSISSAUGA ON L4Y 1S2	SE/241.5	-5.61	<a href="#">148</a>

<b>Map Key</b>	<b>DB</b>	<b>Company/Site Name</b>	<b>Address</b>	<b>Dir/Dist (m)</b>	<b>Elev Diff (m)</b>	<b>Page Number</b>
<a href="#">43</a>	GEN	Alocan Development Limited	2470 Stanfield Road Mississauga ON L4Y 1S2	SE/241.5	-5.61	<a href="#">148</a>
<a href="#">43</a>	SCT	Alexander Gourmet Imports Ltd.	2470 Stanfield Rd Unit B Mississauga ON L4Y 1S2	SE/241.5	-5.61	<a href="#">149</a>
<a href="#">43</a>	EHS		2470 Stanfield Rd Mississauga ON L4Y 1S2	SE/241.5	-5.61	<a href="#">149</a>
<a href="#">43</a>	EHS		2470 Stanfield Road, Unit A Mississauga ON L4Y 1S2	SE/241.5	-5.61	<a href="#">150</a>
<a href="#">43</a>	EBR	Mother Parker's Tea & Coffee Inc.	2470 Stanfield Road Unit B & C Mississauga, Regional Municipality of Peel L4Y 1S2 CITY OF MISSISSAUGA ON	SE/241.5	-5.61	<a href="#">150</a>
<a href="#">43</a>	ECA	Mother Parker's Tea & Coffee Inc.	2470 Stanfield Road Mississauga City ON L4Y1S2	SE/241.5	-5.61	<a href="#">150</a>
<a href="#">43</a>	ECA	Mother Parker's Tea & Coffee Inc.	2470 Stanfield Rd Mississauga ON L4Y 1S2	SE/241.5	-5.61	<a href="#">151</a>
<a href="#">43</a>	ECA	Rodenbury Investments Limited	2450 & 2470 Stanfield Road and 1045 Middlegate Rd Mississauga ON L4W 4T7	SE/241.5	-5.61	<a href="#">151</a>
<a href="#">43</a>	GEN	MOTHER PARKERS FOOD INCORPORATED	2470 Stanfield Road, Unit B Mississauga ON L4Y 1S4	SE/241.5	-5.61	<a href="#">151</a>
<a href="#">43</a>	GEN	E D INDUSTRIAL LTD.	2470 STANFIELD RD. MISSISSAUGA ON L4Y1S4	SE/241.5	-5.61	<a href="#">151</a>
<a href="#">43</a>	GEN	MOTHER PARKERS FOOD INCORPORATED	2470 Stanfield Road, Unit B Mississauga ON L4Y 1S4	SE/241.5	-5.61	<a href="#">152</a>
<a href="#">43</a>	GEN	MOTHER PARKERS FOOD INCORPORATED	2470 Stanfield Road, Unit B Mississauga ON L4Y 1S4	SE/241.5	-5.61	<a href="#">152</a>

<b>Map Key</b>	<b>DB</b>	<b>Company/Site Name</b>	<b>Address</b>	<b>Dir/Dist (m)</b>	<b>Elev Diff (m)</b>	<b>Page Number</b>
<a href="#"><u>43</u></a>	GEN	MOTHER PARKERS FOOD INCORPORATED	2470 Stanfield Road, Unit B Mississauga ON L4Y 1S4	SE/241.5	-5.61	<a href="#"><u>153</u></a>
<a href="#"><u>43</u></a>	NPRI	Mother Parkers Tea & Coffee Inc.	2470 Stanfield Road Mississauga ON L4Y 1S2	SE/241.5	-5.61	<a href="#"><u>153</u></a>
<a href="#"><u>43</u></a>	GEN	MOTHER PARKERS FOOD INCORPORATED	2470 Stanfield Road, Unit B Mississauga ON L4Y 1S4	SE/241.5	-5.61	<a href="#"><u>154</u></a>
<a href="#"><u>43</u></a>	GEN	MOTHER PARKERS FOOD INCORPORATED	2470 Stanfield Road, Unit B Mississauga ON L4Y 1S4	SE/241.5	-5.61	<a href="#"><u>154</u></a>
<a href="#"><u>44</u></a>	GEN	Dr. Genoveva Caminschi	208-918 Dundas Street East Mississauga ON L4Y 4H9	SW/249.8	0.70	<a href="#"><u>155</u></a>
<a href="#"><u>44</u></a>	GEN	Dr. Genoveva Caminschi	208-918 Dundas Street East Mississauga ON L4Y 4H9	SW/249.8	0.70	<a href="#"><u>155</u></a>
<a href="#"><u>44</u></a>	GEN	Dr. Genoveva Caminschi	208-918 Dundas Street East Mississauga ON L4Y 4H9	SW/249.8	0.70	<a href="#"><u>155</u></a>
<a href="#"><u>44</u></a>	GEN	Dr. Genoveva Caminschi	208-918 Dundas Street East Mississauga ON L4Y 4H9	SW/249.8	0.70	<a href="#"><u>155</u></a>
<a href="#"><u>44</u></a>	GEN	Dr. Genoveva Caminschi	208-918 Dundas Street East Mississauga ON L4Y 4H9	SW/249.8	0.70	<a href="#"><u>156</u></a>

## Executive Summary: Summary By Data Source

### **BORE** - Borehole

A search of the BORE database, dated 1875-Jul 2018 has found that there are 8 BORE site(s) within approximately 0.25 kilometers of the project property.

<b><u>Site</u></b>	<b><u>Address</u></b>	<b><u>Distance (m)</u></b>	<b><u>Map Key</u></b>
	ON	9.4	<a href="#"><u>3</u></a>
	ON	177.5	<a href="#"><u>21</u></a>
	ON	194.9	<a href="#"><u>27</u></a>
	ON	216.1	<a href="#"><u>36</u></a>
	ON	221.9	<a href="#"><u>37</u></a>
	ON	227.8	<a href="#"><u>39</u></a>
	ON	235.9	<a href="#"><u>41</u></a>
	ON	236.9	<a href="#"><u>42</u></a>

### **CA** - Certificates of Approval

A search of the CA database, dated 1985-Oct 30, 2011\* has found that there are 9 CA site(s) within approximately 0.25 kilometers of

the project property.

<b><u>Site</u></b>	<b><u>Address</u></b>	<b><u>Distance (m)</u></b>	<b><u>Map Key</u></b>
BANK OF MONTREAL (REAL ESTATE DIVISION)	985 DUNDAS ST.E/STM-WATER MGT. MISSISSAUGA CITY ON L4Y 2B9	60.7	<a href="#"><u>6</u></a>
MCDONALD'S RESTAURANTS OF CANADA LTD.	1050 DUNDAS STREET EAST MISSISSAUGA CITY ON L4Y 2B8	84.4	<a href="#"><u>9</u></a>
RUBBERMAID CANADA INC.	2550 STANFIELD ROAD MISSISSAUGA CITY ON L4Y 1S2	193.2	<a href="#"><u>25</u></a>
ASHLEY OAKS HOMES	920 DUNDAS STREET EAST MISSISSAUGA CITY ON L4Y 2B8	197.9	<a href="#"><u>28</u></a>
Mother Parker's Tea & Coffee Inc.	2530 Stanfield Road Mississauga ON L4Y 1S2	216.1	<a href="#"><u>36</u></a>
MOTHER PARKER'S TEA & COFFEE INC.	PT.LOT8,CONC.1,S OF DUNDAS ST. MISSISSAUGA ON	216.1	<a href="#"><u>36</u></a>
MOTHER PARKER'S FOODS LTD.	2530 STANFIELD RD. MISSISSAUGA CITY ON L4Y 1S2	216.1	<a href="#"><u>36</u></a>
MOTHER PARKER'S TEA & COFFEE INC.	2530 STANFIELD RD.,PT.LOT 8/C1 MISSISSAUGA CITY ON L4Y 1S2	216.1	<a href="#"><u>36</u></a>
	2530 Stanfield Road Mississauga ON L4Y 1S2	216.1	<a href="#"><u>36</u></a>

## **CHM - Chemical Register**

A search of the CHM database, dated 1999-Dec 31, 2020 has found that there are 1 CHM site(s) within approximately 0.25 kilometers of the project property.

<b><u>Site</u></b>	<b><u>Address</u></b>	<b><u>Distance (m)</u></b>	<b><u>Map Key</u></b>
WELLAND CHEMICAL LTD	1090 DUNDAS ST E MISSISSAUGA ON L4Y 2B8	184.0	<a href="#"><u>22</u></a>



<u>Site</u>	<u>Address</u>	<u>Distance (m)</u>	<u>Map Key</u>
-------------	----------------	---------------------	----------------

### **DTNK - Delisted Fuel Tanks**

A search of the DTNK database, dated May 31, 2021 has found that there are 3 DTNK site(s) within approximately 0.25 kilometers of the project property.

<u>Site</u>	<u>Address</u>	<u>Distance (m)</u>	<u>Map Key</u>
AJS ESSO	1085 DUNDAS ST E MISSISSAUGA ON L4Y 2B9	198.3	<a href="#">29</a>
WALLEE'S ESSO O/A 1505267 ONTARIO LTD	1085 DUNDAS ST E MISSISSAUGA ON	198.3	<a href="#">29</a>
MOTHER PARKERS TEA & COFFEE	2530 STANFIELD RD MISSISSAUGA ON	216.1	<a href="#">36</a>

### **EASR - Environmental Activity and Sector Registry**

A search of the EASR database, dated Oct 2011- Jun 30, 2021 has found that there are 1 EASR site(s) within approximately 0.25 kilometers of the project property.

<u>Site</u>	<u>Address</u>	<u>Distance (m)</u>	<u>Map Key</u>
MOTHER PARKER'S TEA & COFFEE INC.	2530 Stanfield RD Mississauga ON L4Y 1S4	216.1	<a href="#">36</a>

### **EBR - Environmental Registry**

A search of the EBR database, dated 1994- Jul 31, 2021 has found that there are 4 EBR site(s) within approximately 0.25 kilometers of the project property.

<u>Site</u>	<u>Address</u>	<u>Distance (m)</u>	<u>Map Key</u>
Mother Parker's Tea & Coffee Inc.	2530 Stanfield Road Mississauga Ontario Mississauga ON	216.1	<a href="#">36</a>
Mother Parker's Tea & Coffee Inc.	2530 Stanfield Road Mississauga Ontario Mississauga ON	216.1	<a href="#">36</a>

<b><u>Site</u></b>	<b><u>Address</u></b>	<b><u>Distance (m)</u></b>	<b><u>Map Key</u></b>
Mother Parker's Tea & Coffee Inc.	2530 Stanfield Road Mississauga Regional Municipality of Peel L4Y 1S4 CITY OF MISSISSAUGA ON	216.1	<a href="#"><u>36</u></a>
Mother Parker's Tea & Coffee Inc.	2470 Stanfield Road Unit B & C Mississauga, Regional Municipality of Peel L4Y 1S2 CITY OF MISSISSAUGA ON	241.5	<a href="#"><u>43</u></a>

### **ECA - Environmental Compliance Approval**

A search of the ECA database, dated Oct 2011- Jun 30, 2021 has found that there are 8 ECA site(s) within approximately 0.25 kilometers of the project property.

<b><u>Site</u></b>	<b><u>Address</u></b>	<b><u>Distance (m)</u></b>	<b><u>Map Key</u></b>
Mother Parker's Tea & Coffee Inc.	2530 Stanfield Rd Mississauga ON L4Y 1S4	216.1	<a href="#"><u>36</u></a>
Mother Parker's Tea & Coffee Inc.	2530 Stanfield Road Mississauga ON L4Y 1S4	216.1	<a href="#"><u>36</u></a>
Mother Parker's Tea & Coffee Inc.	2530 Stanfield Rd Mississauga ON L4Y 1S2	216.1	<a href="#"><u>36</u></a>
Mother Parker's Tea & Coffee Inc.	2530 Stanfield Rd Mississauga ON L4Y 1S4	216.1	<a href="#"><u>36</u></a>
Mother Parker's Tea & Coffee Inc.	2530 Stanfield Road Mississauga ON L4Y 1S4	216.1	<a href="#"><u>36</u></a>
Mother Parker's Tea & Coffee Inc.	2470 Stanfield Road Mississauga City ON L4Y1S2	241.5	<a href="#"><u>43</u></a>
Mother Parker's Tea & Coffee Inc.	2470 Stanfield Rd Mississauga ON L4Y 1S2	241.5	<a href="#"><u>43</u></a>

<u>Site</u>	<u>Address</u>	<u>Distance (m)</u>	<u>Map Key</u>
Rodenbury Investments Limited	2450 & 2470 Stanfield Road and 1045 Middlegate Rd Mississauga ON L4W 4T7	241.5	<a href="#"><u>43</u></a>

## **EHS - ERIS Historical Searches**

A search of the EHS database, dated 1999-Jun 30, 2021 has found that there are 28 EHS site(s) within approximately 0.25 kilometers of the project property.

<u>Site</u>	<u>Address</u>	<u>Distance (m)</u>	<u>Map Key</u>
	1024 Dundas Street East Mississauga ON L4Y 2B8	0.0	<a href="#"><u>1</u></a>
	1000 Dundas St E Mississauga ON L4Y2B8	0.0	<a href="#"><u>2</u></a>
	1000 Dundas Street East Mississauga ON	0.0	<a href="#"><u>2</u></a>
	980 Dundas St East Mississauga ON L4Y 2B8	52.2	<a href="#"><u>4</u></a>
	985 Dundas Street East Mississauga ON L4Y 2B9	60.7	<a href="#"><u>6</u></a>
	2550 Stanfield Road Mississauga ON L4Y 1S2	68.5	<a href="#"><u>7</u></a>
	1011 Dundas Street East Mississauga ON	91.1	<a href="#"><u>10</u></a>
	965 Dundas St E Mississauga ON L4Y2B7	117.7	<a href="#"><u>12</u></a>
	965 Dundas Street East Cooksville ON	117.7	<a href="#"><u>12</u></a>

<u>Site</u>	<u>Address</u>	<u>Distance (m)</u>	<u>Map Key</u>
	965 Dundas St E Cooksville ON	117.7	<a href="#"><u>12</u></a>
	965 DUNDAS ST E COOKSVILLE ON	117.7	<a href="#"><u>12</u></a>
	965 Dundas St E Cooksville ON	117.7	<a href="#"><u>12</u></a>
	965 Dundas Street East Mississauga ON L4Y 2B7	117.7	<a href="#"><u>12</u></a>
	1060 Dundas St E Mississauga ON L4Y2B8	133.9	<a href="#"><u>14</u></a>
	1090 Dundas Street East Mississauga ON L4Y 2B8	184.0	<a href="#"><u>22</u></a>
	2550 Stanfield Road, Mississauga, Ontario ON L4Y 1S2	193.2	<a href="#"><u>25</u></a>
	1085 Dundas Street East Mississauga ON L4Y 2B9	198.3	<a href="#"><u>29</u></a>
	1085 Dundas Street East Mississauga ON L4Y 2B9	198.3	<a href="#"><u>29</u></a>
	1085 Dundas St E Mississauga ON L4Y2B9	198.3	<a href="#"><u>29</u></a>
	935 Dundas Street East Mississauga ON	215.6	<a href="#"><u>34</u></a>

<u>Site</u>	<u>Address</u>	<u>Distance (m)</u>	<u>Map Key</u>
	935 Dundas Street East Mississauga ON L4Y 4B7	215.6	<a href="#"><u>34</u></a>
	935 Dundas Street East Mississauga ON L4Y 4B7	215.6	<a href="#"><u>34</u></a>
	935 Dundas Street East Mississauga ON L4Y 4B7	215.6	<a href="#"><u>34</u></a>
	935 Dundas Street East Mississauga ON L4Y 4B7	215.6	<a href="#"><u>34</u></a>
	935 Dundas Street East Mississauga ON L4Y 4B7	215.6	<a href="#"><u>34</u></a>
	2450-2480 Stanfield Rd & 1045-1055 Middlegate Rd Mississauga ON	228.4	<a href="#"><u>40</u></a>
	2470 Stanfield Road, Unit A Mississauga ON L4Y 1S2	241.5	<a href="#"><u>43</u></a>
	2470 Stanfield Rd Mississauga ON L4Y 1S2	241.5	<a href="#"><u>43</u></a>

### **EXP - List of Expired Fuels Safety Facilities**

A search of the EXP database, dated Jul 31, 2020 has found that there are 8 EXP site(s) within approximately 0.25 kilometers of the project property.

<u>Site</u>	<u>Address</u>	<u>Distance (m)</u>	<u>Map Key</u>
AJS ESSO	1085 DUNDAS ST E MISSISSAUGA L4Y 2B9 ON CA ON	198.3	<a href="#"><u>29</u></a>
AJS ESSO	1085 DUNDAS ST E MISSISSAUGA L4Y 2B9 ON CA ON	198.3	<a href="#"><u>29</u></a>

<b><u>Site</u></b>	<b><u>Address</u></b>	<b><u>Distance (m)</u></b>	<b><u>Map Key</u></b>
AJS ESSO	1085 DUNDAS ST E MISSISSAUGA L4Y 2B9 ON CA ON	198.3	<a href="#"><u>29</u></a>
AJS ESSO	1085 DUNDAS ST E MISSISSAUGA L4Y 2B9 ON CA ON	198.3	<a href="#"><u>29</u></a>
WALEE'S ESSO	1085 DUNDAS ST E MISSISSAUGA L4Y 2B9 ON CA ON	198.3	<a href="#"><u>29</u></a>
WALEE'S ESSO	1085 DUNDAS ST E MISSISSAUGA L4Y 2B9 ON CA ON	198.3	<a href="#"><u>29</u></a>
WALEE'S ESSO	1085 DUNDAS ST E MISSISSAUGA L4Y 2B9 ON CA ON	198.3	<a href="#"><u>29</u></a>
WALEE'S ESSO	1085 DUNDAS ST E MISSISSAUGA L4Y 2B9 ON CA ON	198.3	<a href="#"><u>29</u></a>

### **FST - Fuel Storage Tank**

A search of the FST database, dated Jul 31, 2020 has found that there are 8 FST site(s) within approximately 0.25 kilometers of the project property.

<b><u>Site</u></b>	<b><u>Address</u></b>	<b><u>Distance (m)</u></b>	<b><u>Map Key</u></b>
WALEE'S ESSO	1085 DUNDAS ST E MISSISSAUGA L4Y 2B9 ON CA ON	198.3	<a href="#"><u>29</u></a>
WALEE'S ESSO	1085 DUNDAS ST E MISSISSAUGA L4Y 2B9 ON CA ON	198.3	<a href="#"><u>29</u></a>
WALEE'S ESSO	1085 DUNDAS ST E MISSISSAUGA L4Y 2B9 ON CA ON	198.3	<a href="#"><u>29</u></a>

<b><u>Site</u></b>	<b><u>Address</u></b>	<b><u>Distance (m)</u></b>	<b><u>Map Key</u></b>
AJS ESSO	1085 DUNDAS ST E MISSISSAUGA L4Y 2B9 ON CA ON	198.3	<a href="#"><u>29</u></a>
AJS ESSO	1085 DUNDAS ST E MISSISSAUGA L4Y 2B9 ON CA ON	198.3	<a href="#"><u>29</u></a>
AJS ESSO	1085 DUNDAS ST E MISSISSAUGA L4Y 2B9 ON CA ON	198.3	<a href="#"><u>29</u></a>
AJS ESSO	1085 DUNDAS ST E MISSISSAUGA L4Y 2B9 ON CA ON	198.3	<a href="#"><u>29</u></a>
WALEE'S ESSO	1085 DUNDAS ST E MISSISSAUGA L4Y 2B9 ON CA ON	198.3	<a href="#"><u>29</u></a>

### **GEN - Ontario Regulation 347 Waste Generators Summary**

A search of the GEN database, dated 1986-Apr 30, 2021 has found that there are 64 GEN site(s) within approximately 0.25 kilometers of the project property.

<b><u>Site</u></b>	<b><u>Address</u></b>	<b><u>Distance (m)</u></b>	<b><u>Map Key</u></b>
Public Works and Government Services Canada Seized Property Management	Directorate 1000 Dundas St. E. Mississauga ON L4Y 2B8	0.0	<a href="#"><u>2</u></a>
RUBBERMAID CANADA INC	2562 STANFIELD ROAD MISSISSAUGA ON L4Y 1S5	158.9	<a href="#"><u>18</u></a>
Newell Rubbermade Canada	2550-2562 Stanfield Rd. Mississauga ON L4Y 1S2	177.2	<a href="#"><u>20</u></a>
Newell Rubbermade Canada	2550-2562 Stanfield Rd. Mississauga ON L4Y 1S2	177.2	<a href="#"><u>20</u></a>
RUBBERMAID CANADA INC	2550 STANFIELD ROAD MISSISSAUGA ON L4Y 1S5	193.2	<a href="#"><u>25</u></a>



<b><u>Site</u></b>	<b><u>Address</u></b>	<b><u>Distance (m)</u></b>	<b><u>Map Key</u></b>
RUBBERMAID CANADA INC. 33-074	2550 STANFIELD ROAD MISSISSAUGA ON L4Y 1S5	193.2	<a href="#"><u>25</u></a>
RUBBERMAID CANADA INC.	2550 STANFIELD ROAD MISSISSAUGA ON L4Y 1S5	193.2	<a href="#"><u>25</u></a>
NEWELL RUBBERMAID INDUSTRIES	2550 STANFIELD ROAD MISSISSAUGA ON L4Y 1S5	193.2	<a href="#"><u>25</u></a>
NEWELL RUBBERMAID INDUSTRIES	2550 STANFIELD ROAD MISSISSAUGA ON	193.2	<a href="#"><u>25</u></a>
NEWELL RUBBERMAID INDUSTRIES	2550 STANFIELD ROAD MISSISSAUGA ON	193.2	<a href="#"><u>25</u></a>
RENT-A-WRECK	AJAY CONSULTANTS LTD.,DIV. OF 920 DUNDAS STREET, EAST MISSISSAUGA ON L4Y 2B8	197.9	<a href="#"><u>28</u></a>
RENT-A-WRECK 33-312	AJAY CONSULTANTS LTD.,DIV. OF 920 DUNDAS STREET, EAST MISSISSAUGA ON L4Y 2B8	197.9	<a href="#"><u>28</u></a>
RENT-A-WRECK	920 DUNDAS STREET EAST MISSISSAUGA ON L4Y 2B8	197.9	<a href="#"><u>28</u></a>
584463 ONTARIO LIMITED	PROPERTY OWNERS 920 DUNDAS STREET EAST MISSISSAUGA ON L4Y 2B8	197.9	<a href="#"><u>28</u></a>
Imperial Oil	1085 Dundas Street East Mississauga ON L4Y 2B9	198.3	<a href="#"><u>29</u></a>
Imperial Oil	1085 Dundas Street East Mississauga ON L4Y 2B9	198.3	<a href="#"><u>29</u></a>

<b><u>Site</u></b>	<b><u>Address</u></b>	<b><u>Distance (m)</u></b>	<b><u>Map Key</u></b>
Imperial Oil	1085 Dundas Street East Mississauga ON	198.3	<a href="#"><u>29</u></a>
Imperial Oil	1085 Dundas Street East Mississauga ON L4Y 2B9	198.3	<a href="#"><u>29</u></a>
584463 ONTARIO LIMITED	922 DUNDAS STREET EAST, UNIT D6-13 MISSISSAUGA ON L4Y2B8	207.7	<a href="#"><u>31</u></a>
584463 ONTARIO LIMITED	922 DUNDAS STREET EAST, UNIT D6-13 MISSISSAUGA ON L4Y 2B8	211.8	<a href="#"><u>33</u></a>
584463 ONTARIO LIMITED	922 DUNDAS STREET EAST, UNIT D6-13 MISSISSAUGA ON	211.8	<a href="#"><u>33</u></a>
584463 ONTARIO LIMITED	922 DUNDAS STREET EAST, UNIT D6-13 MISSISSAUGA ON	211.8	<a href="#"><u>33</u></a>
584463 ONTARIO LIMITED	922 DUNDAS STREET EAST, UNIT D6-13 MISSISSAUGA ON	211.8	<a href="#"><u>33</u></a>
584463 ONTARIO LIMITED	922 DUNDAS STREET EAST, UNIT D6-13 MISSISSAUGA ON L4Y 2B8	211.8	<a href="#"><u>33</u></a>
584463 ONTARIO LIMITED	922 DUNDAS STREET EAST, UNIT D6-13 MISSISSAUGA ON	211.8	<a href="#"><u>33</u></a>
584463 ONTARIO LIMITED	922 DUNDAS STREET EAST, UNIT D6-13 MISSISSAUGA ON L4Y2B8	211.8	<a href="#"><u>33</u></a>
584463 ONTARIO LIMITED	922 DUNDAS STREET EAST, UNIT D6-13 MISSISSAUGA ON L4Y2B8	211.8	<a href="#"><u>33</u></a>
584463 ONTARIO LIMITED	922 DUNDAS STREET EAST, UNIT D6-13 MISSISSAUGA ON L4Y2B8	211.8	<a href="#"><u>33</u></a>

<b><u>Site</u></b>	<b><u>Address</u></b>	<b><u>Distance (m)</u></b>	<b><u>Map Key</u></b>
584463 ONTARIO LIMITED	922 DUNDAS STREET EAST, UNIT D6-13 MISSISSAUGA ON L4Y2B8	211.8	<a href="#"><u>33</u></a>
584463 ONTARIO LIMITED	922 DUNDAS STREET EAST, UNIT D6-13 MISSISSAUGA ON L4Y2B8	211.8	<a href="#"><u>33</u></a>
MOTHER PARKERS FOODS LIMITED	2530 STANFIELD RD. MISSISSAUGA ON L4Y 1S2	216.1	<a href="#"><u>36</u></a>
MOTHER PARKERS FOODS LIMITED 27-497	2530 STANFIELD RD. MISSISSAUGA ON L4Y 1S2	216.1	<a href="#"><u>36</u></a>
MOTHER PARKERS FOODS INC.	2530 STANFIELD ROAD MISSISSAUGA ON L4Y 1S4	216.1	<a href="#"><u>36</u></a>
MOTHER PARKERS FOOD INCORPORATED	2530 STANFIELD ROAD MISSISSAUGA ON L4Y 1S4	216.1	<a href="#"><u>36</u></a>
MOTHER PARKERS FOOD INCORPORATED	2530 Stanfield Rd Mississauga ON L4Y 1S2	216.1	<a href="#"><u>36</u></a>
MOTHER PARKERS FOOD INCORPORATED	2530 Stanfield Rd Mississauga ON L4Y 1S2	216.1	<a href="#"><u>36</u></a>
MOTHER PARKERS FOOD INCORPORATED	2530 Stanfield Rd Mississauga ON L4Y 1S2	216.1	<a href="#"><u>36</u></a>
MOTHER PARKERS FOOD INCORPORATED	2530 Stanfield Rd Mississauga ON L4Y 1S2	216.1	<a href="#"><u>36</u></a>
MOTHER PARKERS FOOD INCORPORATED	2530 Stanfield Rd Mississauga ON L4Y 1S2	216.1	<a href="#"><u>36</u></a>

<b><u>Site</u></b>	<b><u>Address</u></b>	<b><u>Distance (m)</u></b>	<b><u>Map Key</u></b>
MOTHER PARKERS FOOD INCORPORATED	2530 Stanfield Rd Mississauga ON	216.1	<a href="#"><u>36</u></a>
MOTHER PARKERS FOOD INCORPORATED	2530 Stanfield Rd Mississauga ON L4Y 1S4	216.1	<a href="#"><u>36</u></a>
MOTHER PARKERS FOOD INCORPORATED	2530 Stanfield Rd Mississauga ON L4Y 1S4	216.1	<a href="#"><u>36</u></a>
MOTHER PARKERS FOOD INCORPORATED	2530 Stanfield Rd Mississauga ON L4Y 1S4	216.1	<a href="#"><u>36</u></a>
MOTHER PARKERS FOOD INCORPORATED	2530 Stanfield Rd Mississauga ON L4Y 1S4	216.1	<a href="#"><u>36</u></a>
MOTHER PARKERS FOOD INCORPORATED	2530 Stanfield Rd Mississauga ON L4Y 1S4	216.1	<a href="#"><u>36</u></a>
MOTHER PARKERS FOOD INCORPORATED	2530 Stanfield Rd Mississauga ON L4Y 1S4	216.1	<a href="#"><u>36</u></a>
ASCENT LTD.	2470 STANFIELD ROAD, UNIT A MISSISSAUGA ON L4Y 1S2	241.5	<a href="#"><u>43</u></a>
PERMATEX CANADA INC.	2470 STANFIELD ROAD, UNIT B MISSISSAUGA ON L4Y 1S2	241.5	<a href="#"><u>43</u></a>
ASCENT LTD.	2470 Stanfield Rd Mississauga ON L4Y 1S2	241.5	<a href="#"><u>43</u></a>
PERMATEX CANADA INC.	2470 Stanfield Rd Unit B MISSISSAUGA ON L4Y 1S2	241.5	<a href="#"><u>43</u></a>
PERMATEX CANADA INC.	2470 Stanfield Rd Unit B MISSISSAUGA ON L4Y 1S2	241.5	<a href="#"><u>43</u></a>

<b><u>Site</u></b>	<b><u>Address</u></b>	<b><u>Distance (m)</u></b>	<b><u>Map Key</u></b>
Alocan Development Limited	2470 Stanfield Road Mississauga ON L4Y 1S2	241.5	<a href="#"><u>43</u></a>
MOTHER PARKERS FOOD INCORPORATED	2470 Stanfield Road, Unit B Mississauga ON L4Y 1S4	241.5	<a href="#"><u>43</u></a>
E D INDUSTRIAL LTD.	2470 STANFIELD RD. MISSISSAUGA ON L4Y1S4	241.5	<a href="#"><u>43</u></a>
MOTHER PARKERS FOOD INCORPORATED	2470 Stanfield Road, Unit B Mississauga ON L4Y 1S4	241.5	<a href="#"><u>43</u></a>
MOTHER PARKERS FOOD INCORPORATED	2470 Stanfield Road, Unit B Mississauga ON L4Y 1S4	241.5	<a href="#"><u>43</u></a>
MOTHER PARKERS FOOD INCORPORATED	2470 Stanfield Road, Unit B Mississauga ON L4Y 1S4	241.5	<a href="#"><u>43</u></a>
MOTHER PARKERS FOOD INCORPORATED	2470 Stanfield Road, Unit B Mississauga ON L4Y 1S4	241.5	<a href="#"><u>43</u></a>
MOTHER PARKERS FOOD INCORPORATED	2470 Stanfield Road, Unit B Mississauga ON L4Y 1S4	241.5	<a href="#"><u>43</u></a>
Dr. Genoveva Caminschi	208-918 Dundas Street East Mississauga ON L4Y 4H9	249.8	<a href="#"><u>44</u></a>
Dr. Genoveva Caminschi	208-918 Dundas Street East Mississauga ON L4Y 4H9	249.8	<a href="#"><u>44</u></a>
Dr. Genoveva Caminschi	208-918 Dundas Street East Mississauga ON L4Y 4H9	249.8	<a href="#"><u>44</u></a>

<u>Site</u>	<u>Address</u>	<u>Distance (m)</u>	<u>Map Key</u>
Dr. Genoveva Caminschi	208-918 Dundas Street East Mississauga ON L4Y 4H9	249.8	<a href="#">44</a>
Dr. Genoveva Caminschi	208-918 Dundas Street East Mississauga ON L4Y 4H9	249.8	<a href="#">44</a>

### **INC - Fuel Oil Spills and Leaks**

A search of the INC database, dated May 31, 2021 has found that there are 1 INC site(s) within approximately 0.25 kilometers of the project property.

<u>Site</u>	<u>Address</u>	<u>Distance (m)</u>	<u>Map Key</u>
	2530 STANFIELD RD, MISSISSAUGA ON	216.1	<a href="#">36</a>

### **NPCB - National PCB Inventory**

A search of the NPCB database, dated 1988-2008\* has found that there are 5 NPCB site(s) within approximately 0.25 kilometers of the project property.

<u>Site</u>	<u>Address</u>	<u>Distance (m)</u>	<u>Map Key</u>
RUBBERMAID CANADA INC.	2562 STANFIELD ROAD MISSISSAUGA ON L4Y 1S5	158.9	<a href="#">18</a>
RUBBERMAID CANADA INC.	2562 STANFIELD ROAD MISSISSAUGA ON L4Y 1S5	158.9	<a href="#">18</a>
RUBBERMAID CANADA INC.	2550 STANFIELD ROAD MISSISSAUGA ON L4Y 1S2	193.2	<a href="#">25</a>
RUBBERMAID CANADA INC.	2550 STANFIELD ROAD MISSISSAUGA ON L4Y 1S2	193.2	<a href="#">25</a>
RUBBERMAID CANADA INC	2550 STANFIELD ROAD MISSISSAUGA ON L4Y 1S2	193.2	<a href="#">25</a>

**NPRI - National Pollutant Release Inventory**

A search of the NPRI database, dated 1993-May 2017 has found that there are 13 NPRI site(s) within approximately 0.25 kilometers of the project property.

Site	Address	Distance (m)	Map Key
MOTHER PARKERS TEA & COFFEE INC.	2530 STANFIELD ROAD NOT AVAILABLE MISSISSAUGA ON L4Y1S4	216.1	<a href="#">36</a>
MOTHER PARKERS TEA & COFFEE INC.	2530 STANFIELD ROAD NOT AVAILABLE MISSISSAUGA ON L4Y1S4	216.1	<a href="#">36</a>
MOTHER PARKERS TEA & COFFEE INC.	2530 STANFIELD ROAD NOT AVAILABLE MISSISSAUGA ON L4Y1S4	216.1	<a href="#">36</a>
MOTHER PARKERS TEA & COFFEE INC.	2530 STANFIELD ROAD NOT AVAILABLE MISSISSAUGA ON L4Y1S4	216.1	<a href="#">36</a>
MOTHER PARKERS TEA & COFFEE INC.	2530 STANFIELD ROAD NOT AVAILABLE MISSISSAUGA ON L4Y1S4	216.1	<a href="#">36</a>
MOTHER PARKERS TEA & COFFEE INC.	2530 STANFIELD ROAD NOT AVAILABLE MISSISSAUGA ON L4Y1S4	216.1	<a href="#">36</a>
MOTHER PARKERS TEA & COFFEE INC.	2530 STANFIELD ROAD NOT AVAILABLE MISSISSAUGA ON L4Y1S4	216.1	<a href="#">36</a>
Mother Parkers Tea & Coffee Inc.	2530 STANFIELD ROAD NOT AVAILABLE MISSISSAUGA ON L4Y1S4	216.1	<a href="#">36</a>
MOTHER PARKERS TEA & COFFEE INC.	2530 STANFIELD ROAD NOT AVAILABLE MISSISSAUGA ON L4Y1S4	216.1	<a href="#">36</a>
MOTHER PARKER'S TEA & COFFEE INC.	2530 STANFIELD ROAD NOT AVAILABLE MISSISSAUGA ON L4Y1S4	216.1	<a href="#">36</a>
MOTHER PARKERS TEA & COFFEE INC.	2530 STANFIELD ROAD NOT AVAILABLE MISSISSAUGA ON L4Y1S4	216.1	<a href="#">36</a>



<u>Site</u>	<u>Address</u>	<u>Distance (m)</u>	<u>Map Key</u>
MOTHER PARKERS TEA & COFFEE INC.	2530 STANFIELD ROAD NOT AVAILABLE MISSISSAUGA ON L4Y1S4	216.1	<a href="#">36</a>
Mother Parkers Tea & Coffee Inc.	2470 Stanfield Road Mississauga ON L4Y 1S2	241.5	<a href="#">43</a>

## **PES - Pesticide Register**

A search of the PES database, dated Oct 2011- Jun 30, 2021 has found that there are 4 PES site(s) within approximately 0.25 kilometers of the project property.

<u>Site</u>	<u>Address</u>	<u>Distance (m)</u>	<u>Map Key</u>
MISSISSAUGA GREENHOUSES LTD.	1000 DUNDAS STREET EAST MISSISSAUGA ON L4Y2B8	0.0	<a href="#">2</a>
MISSISSAUGA GREENHOUSES LTD.	1000 DUNDAS STREET EAST MISSISSAUGA ON L4Y2B8	0.0	<a href="#">2</a>
DOUBLE INTEGRAL SANITATION LTD.	1011 DUNDAS STREET EAST, #206 MISSISSAUGA ON L4Y 4A5	91.1	<a href="#">10</a>
GARDEN GREEN LANDSCAPING LTD.	922 DUNDAS ST. E., #12 & 13, STN. B MISSISSAUGA ON L4Y 2B8	211.8	<a href="#">33</a>

## **PRT - Private and Retail Fuel Storage Tanks**

A search of the PRT database, dated 1989-1996\* has found that there are 2 PRT site(s) within approximately 0.25 kilometers of the project property.

<u>Site</u>	<u>Address</u>	<u>Distance (m)</u>	<u>Map Key</u>
JOHN BENNETT	1076 DUNDAS HWY W MISSISSAUGA ON L4Y2B8	145.1	<a href="#">15</a>
834674 ONTARIO INC O/A KARTEX AUTO	1085 DUNDAS ST E MISSISSAUGA ON L4Y 2B9	198.3	<a href="#">29</a>

<u>Site</u>	<u>Address</u>	<u>Distance (m)</u>	<u>Map Key</u>
-------------	----------------	---------------------	----------------

### **RST - Retail Fuel Storage Tanks**

A search of the RST database, dated 1999-Dec 31, 2020 has found that there are 5 RST site(s) within approximately 0.25 kilometers of the project property.

<u>Site</u>	<u>Address</u>	<u>Distance (m)</u>	<u>Map Key</u>
AJ'S ESSO	1085 DUNDAS ST E MISSISSAUGA ON L4Y 2B9	198.3	<a href="#"><u>29</u></a>
DUNDAS & CONSTITUTION ESSO	1085 DUNDAS ST E MISSISSAUGA ON L4Y 2B9	198.3	<a href="#"><u>29</u></a>
WALEE'S ESSO	1085 DUNDAS ST E MISSISSAUGA ON L4Y 2B9	198.3	<a href="#"><u>29</u></a>
INDUSTRIAL ESSO	1085 DUNDAS ST E MISSISSAUGA ON L4Y 2B9	198.3	<a href="#"><u>29</u></a>
AJ'S ESSO	1085 DUNDAS ST E MISSISSAUGA ON L4Y2B9	198.3	<a href="#"><u>29</u></a>

### **SCT - Scott's Manufacturing Directory**

A search of the SCT database, dated 1992-Mar 2011\* has found that there are 13 SCT site(s) within approximately 0.25 kilometers of the project property.

<u>Site</u>	<u>Address</u>	<u>Distance (m)</u>	<u>Map Key</u>
SELECT UNIFORMS	966 DUNDAS ST E UNIT 14 MISSISSAUGA ON L4Y 4H5	102.6	<a href="#"><u>11</u></a>
Anthony's Uniform Shops	966 Dundas St E Unit 14 Mississauga ON L4Y 4H5	102.6	<a href="#"><u>11</u></a>
Select Uniforms Ltd.	966 Dundas St E Unit 14 Mississauga ON L4Y 4H5	102.6	<a href="#"><u>11</u></a>

<b><u>Site</u></b>	<b><u>Address</u></b>	<b><u>Distance (m)</u></b>	<b><u>Map Key</u></b>
Rubbermaid Canada Inc.	2562 Stanfield Rd Mississauga ON L4Y 1S5	158.9	<a href="#"><u>18</u></a>
Irwin Industrial Tools Canada	2562 Stanfield Rd Mississauga ON L4Y 1S5	158.9	<a href="#"><u>18</u></a>
IMR POWDER CO.	1090 DUNDAS ST E SUITE 201 MISSISSAUGA ON L4Y 2B8	184.0	<a href="#"><u>22</u></a>
WELLAND CHEMICAL LTD.	1090 DUNDAS ST E SUITE 201 MISSISSAUGA ON L4Y 2B8	184.0	<a href="#"><u>22</u></a>
MISSISSAUGA MELEWA BAKERY INC	920 DUNDAS ST E UNIT 3 MISSISSAUGA ON L4Y 2B8	197.9	<a href="#"><u>28</u></a>
Mother Parker's Tea and Coffee Inc.	2530 Stanfield Rd Mississauga ON L4Y 1S2	216.1	<a href="#"><u>36</u></a>
MOTHER PARKER'S TEA AND COFFEE	2530 Stanfield Rd Mississauga ON L4Y 1S4	216.1	<a href="#"><u>36</u></a>
MOTHER PARKER'S TEA & COFFEE	2530 STANFIELD RD MISSISSAUGA ON L4Y 1S4	216.1	<a href="#"><u>36</u></a>
Alexander Gourmet Imports Ltd.	2470 Stanfield Rd Unit B Mississauga ON L4Y 1S2	241.5	<a href="#"><u>43</u></a>
Ascent Ltd.	2470 Stanfield Rd Unit A Mississauga ON L4Y 1S2	241.5	<a href="#"><u>43</u></a>

## **SPL - Ontario Spills**

A search of the SPL database, dated 1988-Aug 2020 has found that there are 8 SPL site(s) within approximately 0.25 kilometers of the project property.

<u>Site</u>	<u>Address</u>	<u>Distance (m)</u>	<u>Map Key</u>
Region of Peel <UNOFFICIAL>	Dundas & Tomken Rd. Mississauga ON	73.9	<a href="#"><u>8</u></a>
Kentucky Fried Chicken<UNOFFICIAL>	965 Dundas Street East Mississauga ON L4Y 2B7	117.7	<a href="#"><u>12</u></a>
MAGNUM TRANSPORT INC.	RUBBERMAID FACTORY, 2562 STANFIELD RD MOTOR VEHICLE (OPERATING FLUID) MISSISSAUGA CITY ON L4Y 1S5	158.9	<a href="#"><u>18</u></a>
Rubbermaid<UNOFFICIAL>	2550 Stanfield Rd., Mississauga Mississauga ON L4Y 1S2	193.2	<a href="#"><u>25</u></a>
RUBBERMAID CANADA	2550 STANFIELD ROAD. MISSISSAUGA PLANT 2550 STANFIELD ROAD MISSISSAUGA CITY ON L4Y 1S2	193.2	<a href="#"><u>25</u></a>
SERVICE STATION	1085 DUNDAS ST. E. (N.O.S.) MISSISSAUGA CITY ON L4Y 2B9	198.3	<a href="#"><u>29</u></a>
Mother Parker's Tea & Coffee Inc.	2530 Stanfield Rd. Mississauga ON L4Y 1S2	216.1	<a href="#"><u>36</u></a>
S.21	2530 Stanfield Rd. Mississauga ON L4Y 1S2	216.1	<a href="#"><u>36</u></a>

## **WWIS - Water Well Information System**

A search of the WWIS database, dated Apr 30, 2021 has found that there are 12 WWIS site(s) within approximately 0.25 kilometers of the project property.

<u>Site</u>	<u>Address</u>	<u>Distance (m)</u>	<u>Map Key</u>
	2550 2562 STANSFIELD ROAD Mississauga ON	60.1	<a href="#"><u>5</u></a>
	<b>Well ID:</b> 7155806		

<u>Site</u>	<u>Address</u>	<u>Distance (m)</u>	<u>Map Key</u>
	ON <i>Well ID: 7237824</i>	132.7	<a href="#"><u>13</u></a>
	ON <i>Well ID: 7163768</i>	146.5	<a href="#"><u>16</u></a>
	STANFIELD RD 2550-2562 Mississauga ON <i>Well ID: 7159732</i>	147.6	<a href="#"><u>17</u></a>
	ON <i>Well ID: 7188436</i>	174.4	<a href="#"><u>19</u></a>
	ON <i>Well ID: 7194721</i>	184.9	<a href="#"><u>23</u></a>
	STANFIELD RD 2550-2562 Mississauga ON <i>Well ID: 7159733</i>	191.2	<a href="#"><u>24</u></a>
	1085 DUNDAS ST EAST Mississauga ON <i>Well ID: 7169983</i>	193.5	<a href="#"><u>26</u></a>
	1085 DUNDAS ST. MISSISSAUGA ON <i>Well ID: 7050175</i>	199.4	<a href="#"><u>30</u></a>
	ON <i>Well ID: 7212974</i>	209.4	<a href="#"><u>32</u></a>
	ON <i>Well ID: 7212973</i>	216.0	<a href="#"><u>35</u></a>
	ON <i>Well ID: 7351106</i>	223.0	<a href="#"><u>38</u></a>

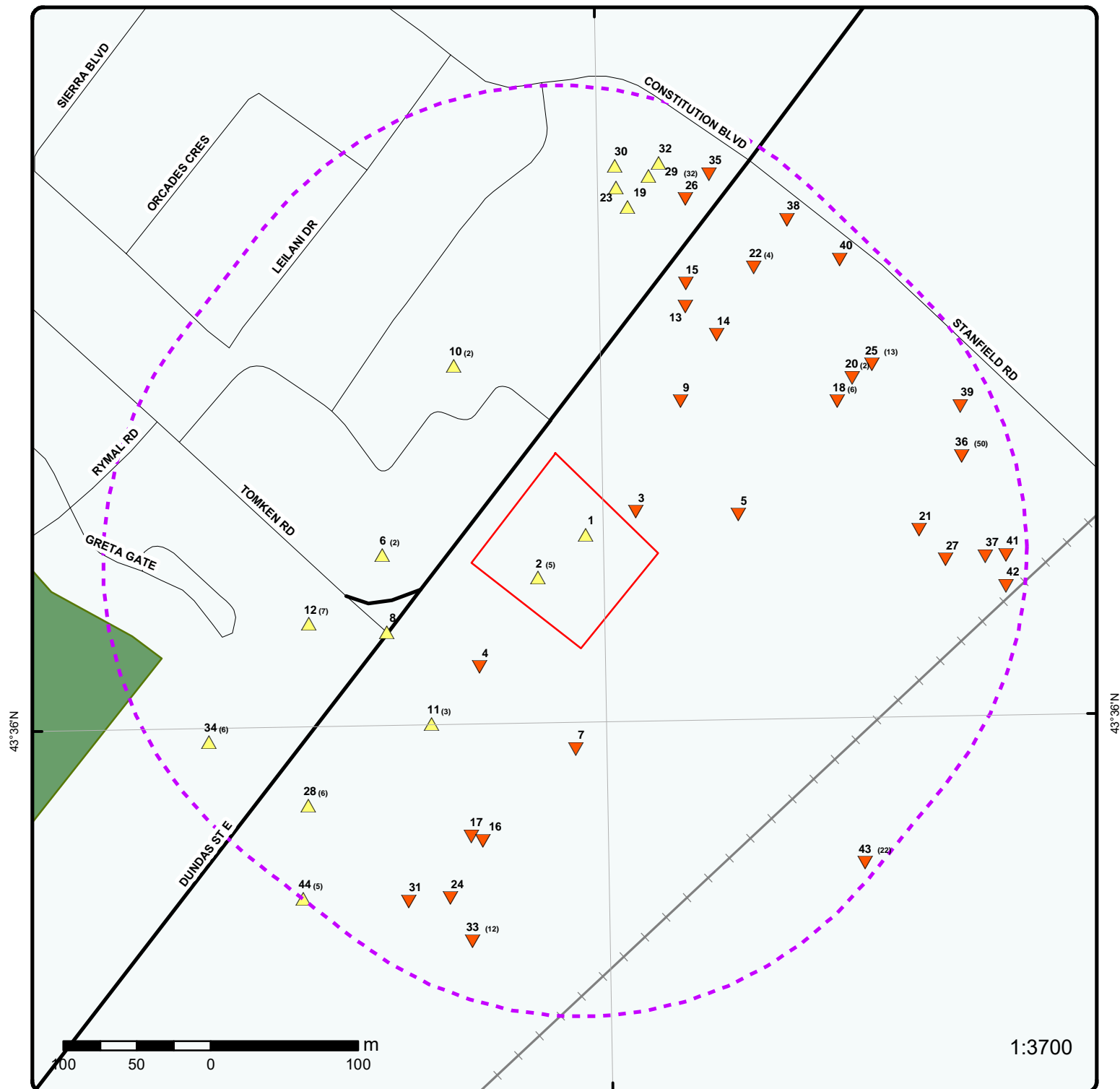

## Map: 0.25 Kilometer Radius

Order Number: 21090200463

Address: 1000 and 1024 Dundas Street East, Mississauga, ON



Project Property	Expressway	Industrial and Resource - Regions	National Park
Buffer Outline	Principal Highway	Main Line	Provincial or Territorial Park
Eris Sites with Higher Elevation	Secondary Highway	Sidetrack	Other Park
Eris Sites with Same Elevation	Major Road	Transit Line	Golf Course or Driving Range
Eris Sites with Lower Elevation	Local road	Abandoned Line	Park or Sports Field
Eris Sites with Unknown Elevation	Trail	Proposed Road	Other Recreation Area
	Ferry Route/Ice Road		



79°36'W

43°36'N

43°36'N

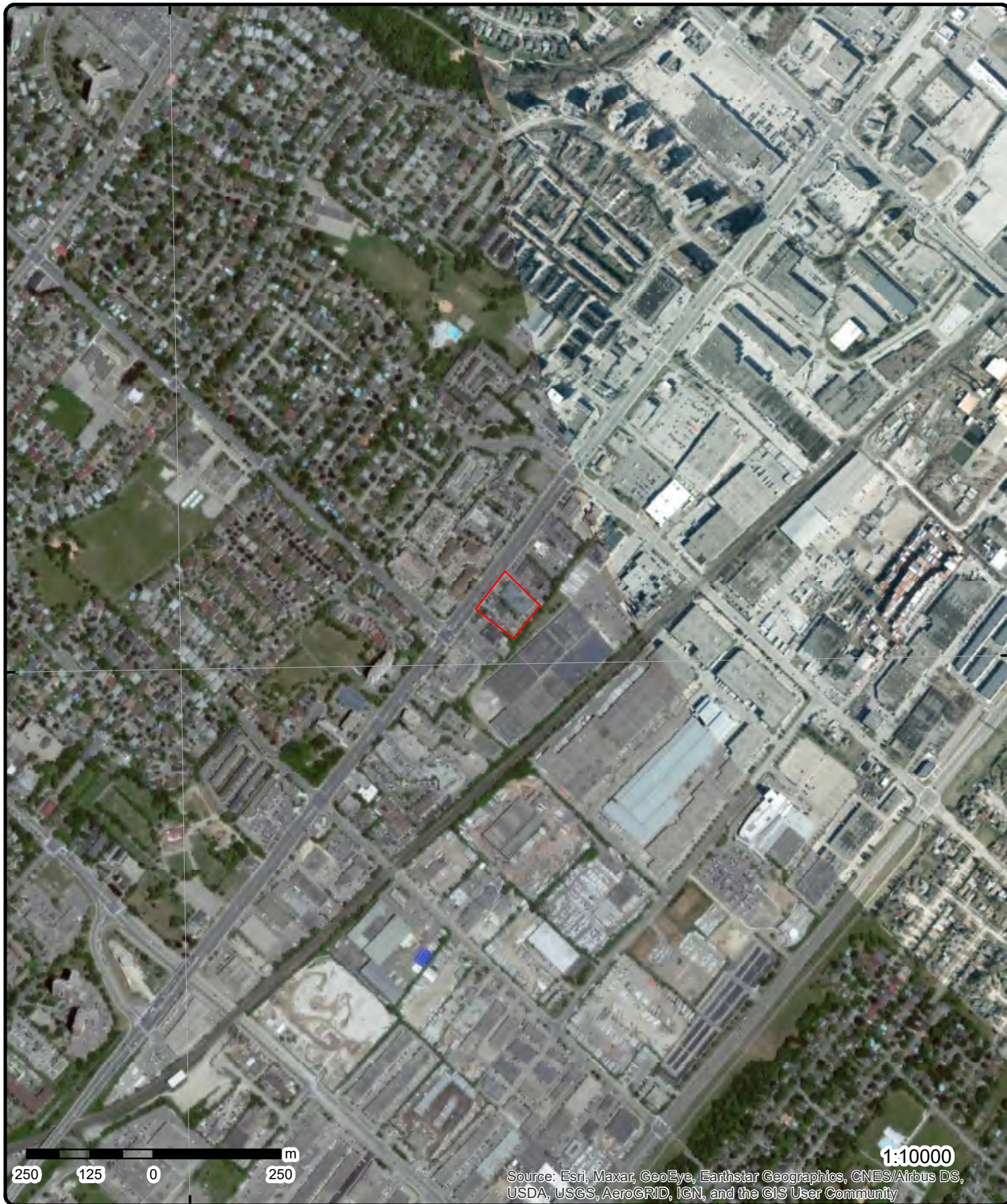

**Aerial** Year: 2018

Order Number: 21090200463

**Address: 1000 and 1024 Dundas Street East, Mississauga, ON**



Source: ESRI World Imagery

© ERIS Information Limited Partnership



79°36'W

79°34'30"W

43°37'30"N

43°37'30"N

43°36'N

43°36'N

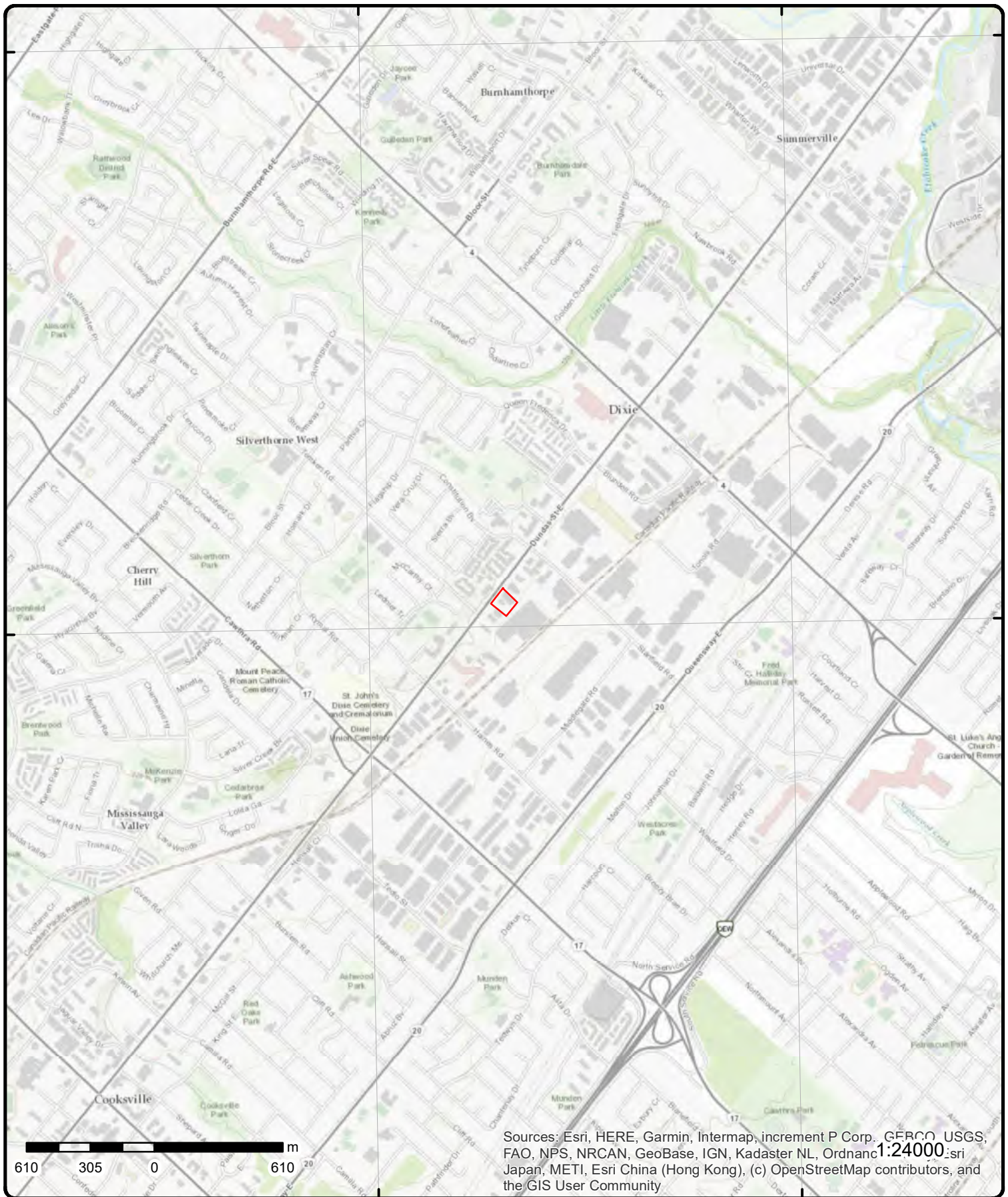

# Topographic Map

**Address: 1000 and 1024 Dundas Street East, ON**

**Source:** ESRI World Topographic Map

Order Number: 21090200463



© ERIS Information Limited Partnership

# Detail Report

Map Key	Number of Records	Direction/ Distance (m)	Elev/Diff (m)	Site	DB
<a href="#">1</a>	1 of 1	ENE/0.0	120.8 / 0.40	1024 Dundas Street East Mississauga ON L4Y 2B8	EHS
<b>Order No:</b> 20180507198 <b>Status:</b> C <b>Report Type:</b> Standard Report <b>Report Date:</b> 15-MAY-18 <b>Date Received:</b> 07-MAY-18 <b>Previous Site Name:</b> <b>Lot/Building Size:</b> <b>Additional Info Ordered:</b> Fire Insur. Maps and/or Site Plans		<b>Nearest Intersection:</b> <b>Municipality:</b> <b>Client Prov/State:</b> ON <b>Search Radius (km):</b> .25 <b>X:</b> -79.59186 <b>Y:</b> 43.601145			
<a href="#">2</a>	1 of 5	WSW/0.0	120.8 / 0.45	MISSISSAUGA GREENHOUSES LTD. 1000 DUNDAS STREET EAST MISSISSAUGA ON L4Y2B8	PES
<b>Detail Licence No:</b> 23-01-10673-0 <b>Licence No:</b> 10673 <b>Status:</b> <b>Approval Date:</b> <b>Report Source:</b> Legacy Licenses (Excluding TS) <b>Licence Type:</b> Limited Vendor <b>Licence Type Code:</b> 23 <b>Licence Class:</b> 01 <b>Licence Control:</b> 0 <b>Latitude:</b> <b>Longitude:</b> <b>Lot:</b> <b>Concession:</b> <b>Region:</b> 3 <b>District:</b> 1 <b>County:</b> 28 <b>Trade Name:</b> <b>PDF Link:</b>		<b>Operator Box:</b> <b>Operator Class:</b> <b>Operator No:</b> <b>Operator Type:</b> <b>Oper Area Code:</b> 905 <b>Oper Phone No:</b> 8209789 <b>Operator Ext:</b> <b>Operator Lot:</b> <b>Oper Concession:</b> <b>Operator Region:</b> 3 <b>Operator District:</b> 1 <b>Operator County:</b> 49 <b>Op Municipality:</b> <b>Post Office Box:</b> <b>MOE District:</b> <b>SWP Area Name:</b>			
<a href="#">2</a>	2 of 5	WSW/0.0	120.8 / 0.45	1000 Dundas Street East Mississauga ON	EHS
<b>Order No:</b> 20140129010 <b>Status:</b> C <b>Report Type:</b> Custom Report <b>Report Date:</b> 04-FEB-14 <b>Date Received:</b> 29-JAN-14 <b>Previous Site Name:</b> <b>Lot/Building Size:</b> <b>Additional Info Ordered:</b>		<b>Nearest Intersection:</b> <b>Municipality:</b> <b>Client Prov/State:</b> ON <b>Search Radius (km):</b> .25 <b>X:</b> -79.592201 <b>Y:</b> 43.600871			
<a href="#">2</a>	3 of 5	WSW/0.0	120.8 / 0.45	Public Works and Government Services Canada Seized Property Management Directorate 1000 Dundas St. E.	GEN

Map Key	Number of Records	Direction/ Distance (m)	Elev/Diff (m)	Site	DB
<hr/>					
				Mississauga ON L4Y 2B8	
Generator No:	ON7632917			PO Box No:	
Status:	Registered			Country:	Canada
Approval Years:	As of Dec 2017			Choice of Contact:	
Contam. Facility:				Co Admin:	
MHSW Facility:				Phone No Admin:	
SIC Code:					
SIC Description:					
 <u>Detail(s)</u>					
Waste Class:	269 L				
Waste Class Desc:	Organic non-halogenated pesticide and herbicide wastes				
Waste Class:	135 I				
Waste Class Desc:	Wastes containing other reactive anions				
<hr/>					
<a href="#">2</a>	4 of 5	WSW/0.0	120.8 / 0.45	1000 Dundas St E Mississauga ON L4Y2B8	EHS
Order No:	20170516147			Nearest Intersection:	
Status:	C			Municipality:	
Report Type:	Standard Express Report			Client Prov/State:	ON
Report Date:	16-MAY-17			Search Radius (km):	.25
Date Received:	16-MAY-17			X:	-79.592201
Previous Site Name:				Y:	43.600871
Lot/Building Size:					
Additional Info Ordered:	Fire Insur. Maps and/or Site Plans				
<hr/>					
<a href="#">2</a>	5 of 5	WSW/0.0	120.8 / 0.45	MISSISSAUGA GREENHOUSES LTD. 1000 DUNDAS STREET EAST MISSISSAUGA ON L4Y2B8	PES
Detail Licence No:				Operator Box:	
Licence No:	10673			Operator Class:	
Status:				Operator No:	
Approval Date:				Operator Type:	
Report Source:	Legacy Licenses (Excluding TS)			Oper Area Code:	905
Licence Type:	Retail Vendor Class 03			Oper Phone No:	8209789
Licence Type Code:	21			Operator Ext:	
Licence Class:	03			Operator Lot:	
Licence Control:				Oper Concession:	
Latitude:				Operator Region:	
Longitude:				Operator District:	
Lot:				Operator County:	
Concession:				Op Municipality:	
Region:				Post Office Box:	
District:				MOE District:	
County:				SWP Area Name:	
Trade Name:					
PDF Link:					
<hr/>					
<a href="#">3</a>	1 of 1	ENE/9.4	120.2 / -0.20	ON	BORE
Borehole ID:	652012			Inclin FLG:	No
OGF ID:	215552364			SP Status:	Initial Entry
Status:				Surv Elev:	No
Type:	Borehole			Piezometer:	No



Map Key	Number of Records	Direction/ Distance (m)	Elev/Diff (m)	Site	DB
<div> <div> <b>Use:</b> Geotechnical/Geological Investigation  <b>Completion Date:</b> MAR-1968  <b>Static Water Level:</b>  <b>Primary Water Use:</b> Not Used  <b>Sec. Water Use:</b>  <b>Total Depth m:</b> 4.6  <b>Depth Ref:</b> Ground Surface  <b>Depth Elev:</b>  <b>Drill Method:</b> Power auger  <b>Orig Ground Elev m:</b> 120  <b>Elev Reliabil Note:</b>  <b>DEM Ground Elev m:</b> 119  <b>Concession:</b>  <b>Location D:</b>  <b>Survey D:</b>  <b>Comments:</b> </div> <div> <b>Primary Name:</b>  <b>Municipality:</b>  <b>Lot:</b>  <b>Township:</b>  <b>Latitude DD:</b> 43.601277  <b>Longitude DD:</b> -79.591434  <b>UTM Zone:</b> 17  <b>Easting:</b> 613685  <b>Northing:</b> 4828553  <b>Location Accuracy:</b>  <b>Accuracy:</b> Not Applicable </div> </div>					
<b><u>Borehole Geology Stratum</u></b>					
<div> <div> <b>Geology Stratum ID:</b> 218534797  <b>Top Depth:</b> 2.3  <b>Bottom Depth:</b> 4  <b>Material Color:</b> Brown  <b>Material 1:</b> Sand  <b>Material 2:</b>  <b>Material 3:</b>  <b>Material 4:</b>  <b>Gsc Material Description:</b>  <b>Stratum Description:</b> SAND. BROWN,VERY DENSE, AGE QUATERNARY. </div> <div> <b>Mat Consistency:</b> Dense  <b>Material Moisture:</b>  <b>Material Texture:</b>  <b>Non Geo Mat Type:</b>  <b>Geologic Formation:</b>  <b>Geologic Group:</b>  <b>Geologic Period:</b> Quaternary  <b>Depositional Gen:</b> </div> </div>					
<div> <div> <b>Geology Stratum ID:</b> 218534798  <b>Top Depth:</b> 4  <b>Bottom Depth:</b> 4.6  <b>Material Color:</b> Grey  <b>Material 1:</b> Till  <b>Material 2:</b> Silt  <b>Material 3:</b> Clay  <b>Material 4:</b>  <b>Gsc Material Description:</b>  <b>Stratum Description:</b> TILL,SILT,CLAY. GREY,DENSE,AGE QUATERNARY. 000000500007503500130360 **Note: Many records provided by the department have a truncated [Stratum Description] field. </div> <div> <b>Mat Consistency:</b> Dense  <b>Material Moisture:</b>  <b>Material Texture:</b>  <b>Non Geo Mat Type:</b>  <b>Geologic Formation:</b>  <b>Geologic Group:</b>  <b>Geologic Period:</b> Quaternary  <b>Depositional Gen:</b> </div> </div>					
<div> <div> <b>Geology Stratum ID:</b> 218534796  <b>Top Depth:</b> 0  <b>Bottom Depth:</b> 2.3  <b>Material Color:</b>  <b>Material 1:</b> Fill  <b>Material 2:</b> Sand  <b>Material 3:</b> Gravel  <b>Material 4:</b> Soil  <b>Gsc Material Description:</b>  <b>Stratum Description:</b> FILL,SAND,GRAVEL, SOIL. DENSE. </div> <div> <b>Mat Consistency:</b> Dense  <b>Material Moisture:</b>  <b>Material Texture:</b>  <b>Non Geo Mat Type:</b>  <b>Geologic Formation:</b>  <b>Geologic Group:</b>  <b>Geologic Period:</b>  <b>Depositional Gen:</b> fill </div> </div>					
<b><u>Source</u></b>					
<div> <div> <b>Source Type:</b> Data Survey  <b>Source Orig:</b> Geological Survey of Canada  <b>Source Date:</b> 1956-1972  <b>Confidence:</b> H  <b>Observatio:</b>  <b>Source Name:</b> Urban Geology Automated Information System (UGAIS)  <b>Source Details:</b> File: TOR3.txt RecordID: 226730 NTS_Sheet: 30M12A  <b>Confiden 1:</b> Logged by professional. Exact and complete description of material and properties. </div> <div> <b>Source Appl:</b> Spatial/Tabular  <b>Source Iden:</b> 1  <b>Scale or Res:</b> Varies  <b>Horizontal:</b> NAD27  <b>Verticalda:</b> Mean Average Sea Level </div> </div>					

Map Key	Number of Records	Direction/ Distance (m)	Elev/Diff (m)	Site	DB
<u>Source List</u>					
Source Identifier:	1			Horizontal Datum:	NAD27
Source Type:	Data Survey			Vertical Datum:	Mean Average Sea Level
Source Date:	1956-1972			Projection Name:	Universal Transverse Mercator
Scale or Resolution:	Varies				
Source Name:	Urban Geology Automated Information System (UGAIS)				
Source Originators:	Geological Survey of Canada				
<a href="#">4</a>	1 of 1	SW/52.2	120.0 / -0.38	980 Dundas St East Mississauga ON L4Y 2B8	EHS
Order No:	20061003008			Nearest Intersection:	
Status:	C			Municipality:	
Report Type:	Complete Report			Client Prov/State:	ON
Report Date:	10/6/2006			Search Radius (km):	0.25
Date Received:	10/3/2006			X:	-79.593046
Previous Site Name:				Y:	43.600554
Lot/Building Size:					
Additional Info Ordered:					
<a href="#">5</a>	1 of 1	E/60.1	118.8 / -1.62	2550 2562 STANSFIELD ROAD Mississauga ON	WWIS
Well ID:	7155806			Data Entry Status:	
Construction Date:				Data Src:	
Primary Water Use:	Monitoring			Date Received:	12/8/2010
Sec. Water Use:				Selected Flag:	True
Final Well Status:	Test Hole			Abandonment Rec:	
Water Type:				Contractor:	7241
Casing Material:				Form Version:	5
Audit No:	M07597			Owner:	
Tag:	A107665			Street Name:	2550 2562 STANSFIELD ROAD
Construction Method:				County:	PEEL
Elevation (m):				Municipality:	MISSISSAUGA CITY
Elevation Reliability:				Site Info:	
Depth to Bedrock:				Lot:	
Well Depth:				Concession:	
Overburden/Bedrock:				Concession Name:	
Pump Rate:				Easting NAD83:	
Static Water Level:				Northing NAD83:	
Flowing (Y/N):				Zone:	
Flow Rate:				UTM Reliability:	
Clear/Cloudy:					
PDF URL (Map):	https://d2khazk8e83rdv.cloudfront.net/moe_mapping/downloads/2Water/Wells_pdfs/715\7155806.pdf				
<u>Additional Detail(s) (Map)</u>					
Well Completed Date:	2010/11/14				
Year Completed:	2010				
Depth (m):	19				
Latitude:	43.6012403136781				
Longitude:	-79.5905877850989				
Path:	715\7155806.pdf				
<u>Bore Hole Information</u>					
Bore Hole ID:	1003433159			Elevation:	117.377494
DP2BR:				Elevrc:	
Spatial Status:				Zone:	17

Map Key	Number of Records	Direction/ Distance (m)	Elev/Diff (m)	Site	DB
Code OB:				East83:	613753.00
Code OB Desc:				North83:	4828550.00
Open Hole:				Org CS:	UTM83
Cluster Kind:				UTMRC:	3
Date Completed:	14-Nov-2010 00:00:00			UTMRC Desc:	margin of error : 10 - 30 m
Remarks:				Location Method:	wwr
Elevrc Desc:					
Location Source Date:					
Improvement Location Source:					
Improvement Location Method:					
Source Revision Comment:					
Supplier Comment:					
<b><u>Overburden and Bedrock</u></b>					
<b><u>Materials Interval</u></b>					
Formation ID:		1006149736			
Layer:		3			
Color:		2			
General Color:		GREY			
Mat1:		05			
Most Common Material:		CLAY			
Mat2:					
Mat2 Desc:					
Mat3:		91			
Mat3 Desc:		WATER-BEARING			
Formation Top Depth:		12.0			
Formation End Depth:		19.0			
Formation End Depth UOM:		m			
<b><u>Overburden and Bedrock</u></b>					
<b><u>Materials Interval</u></b>					
Formation ID:		1006149735			
Layer:		2			
Color:		2			
General Color:		GREY			
Mat1:		11			
Most Common Material:		GRAVEL			
Mat2:		26			
Mat2 Desc:		ROCK			
Mat3:					
Mat3 Desc:					
Formation Top Depth:		5.0			
Formation End Depth:		12.0			
Formation End Depth UOM:		m			
<b><u>Overburden and Bedrock</u></b>					
<b><u>Materials Interval</u></b>					
Formation ID:		1006149734			
Layer:		1			
Color:		6			
General Color:		BROWN			
Mat1:		02			
Most Common Material:		TOPSOIL			
Mat2:		26			
Mat2 Desc:		ROCK			
Mat3:		77			
Mat3 Desc:		LOOSE			
Formation Top Depth:		0.0			
Formation End Depth:		5.0			
Formation End Depth UOM:		m			

<b>Map Key</b>	<b>Number of Records</b>	<b>Direction/ Distance (m)</b>	<b>Elev/Diff (m)</b>	<b>Site</b>	<b>DB</b>
<b><u>Annular Space/Abandonment Sealing Record</u></b>					
<b>Plug ID:</b>		1006149739			
<b>Layer:</b>		2			
<b>Plug From:</b>		1			
<b>Plug To:</b>		8			
<b>Plug Depth UOM:</b>		m			
<b><u>Annular Space/Abandonment Sealing Record</u></b>					
<b>Plug ID:</b>		1006149740			
<b>Layer:</b>		3			
<b>Plug From:</b>		8			
<b>Plug To:</b>		19			
<b>Plug Depth UOM:</b>		m			
<b><u>Annular Space/Abandonment Sealing Record</u></b>					
<b>Plug ID:</b>		1006149738			
<b>Layer:</b>		1			
<b>Plug From:</b>		0			
<b>Plug To:</b>		1			
<b>Plug Depth UOM:</b>		m			
<b><u>Method of Construction &amp; Well Use</u></b>					
<b>Method Construction ID:</b>		1006149744			
<b>Method Construction Code:</b>		D			
<b>Method Construction:</b>		Direct Push			
<b>Other Method Construction:</b>					
<b><u>Pipe Information</u></b>					
<b>Pipe ID:</b>		1006149732			
<b>Casing No:</b>		0			
<b>Comment:</b>					
<b>Alt Name:</b>					
<b><u>Construction Record - Screen</u></b>					
<b>Screen ID:</b>		1006149742			
<b>Layer:</b>		1			
<b>Slot:</b>		10			
<b>Screen Top Depth:</b>					
<b>Screen End Depth:</b>					
<b>Screen Material:</b>		5			
<b>Screen Depth UOM:</b>		m			
<b>Screen Diameter UOM:</b>		cm			
<b>Screen Diameter:</b>		2			
<b><u>Results of Well Yield Testing</u></b>					
<b>Pump Test ID:</b>		1006149733			
<b>Pump Set At:</b>					
<b>Static Level:</b>		2.0			



Map Key	Number of Records	Direction/ Distance (m)	Elev/Diff (m)	Site	DB
<b>Final Level After Pumping:</b> <b>Recommended Pump Depth:</b> <b>Pumping Rate:</b> <b>Flowing Rate:</b> <b>Recommended Pump Rate:</b> <b>Levels UOM:</b> m <b>Rate UOM:</b> <b>Water State After Test Code:</b> 0 <b>Water State After Test:</b> <b>Pumping Test Method:</b> 0 <b>Pumping Duration HR:</b> <b>Pumping Duration MIN:</b> <b>Flowing:</b>					
<b><u>Hole Diameter</u></b>					
<b>Hole ID:</b>	1006149737				
<b>Diameter:</b>	4.5				
<b>Depth From:</b>	0.0				
<b>Depth To:</b>	19.0				
<b>Hole Depth UOM:</b>	m				
<b>Hole Diameter UOM:</b>	cm				
<b><u>Bore Hole Information</u></b>					
<b>Bore Hole ID:</b>	1006149714			<b>Elevation:</b>	
<b>DP2BR:</b>				<b>Elevrc:</b>	
<b>Spatial Status:</b>				<b>Zone:</b>	17
<b>Code OB:</b>				<b>East83:</b>	613753.00
<b>Code OB Desc:</b>				<b>North83:</b>	4828550.00
<b>Open Hole:</b>				<b>Org CS:</b>	UTM83
<b>Cluster Kind:</b>	This is a record from cluster log sheet			<b>UTMRC:</b>	3
<b>Date Completed:</b>	12-Nov-2010 00:00:00			<b>UTMRC Desc:</b>	margin of error : 10 - 30 m
<b>Remarks:</b>				<b>Location Method:</b>	WWR
<b>Elevrc Desc:</b>					
<b>Location Source Date:</b>					
<b>Improvement Location Source:</b>					
<b>Improvement Location Method:</b>					
<b>Source Revision Comment:</b>					
<b>Supplier Comment:</b>					
<b><u>Annular Space/Abandonment Sealing Record</u></b>					
<b>Plug ID:</b>	1006149718				
<b>Layer:</b>					
<b>Plug From:</b>					
<b>Plug To:</b>					
<b>Plug Depth UOM:</b>	m				
<b><u>Method of Construction &amp; Well Use</u></b>					
<b>Method Construction ID:</b>	1006149717				
<b>Method Construction Code:</b>					
<b>Method Construction:</b>					
<b>Other Method Construction:</b>	DIRECT PUSH				
<b><u>Pipe Information</u></b>					
<b>Pipe ID:</b>	1006149719				
<b>Casing No:</b>	0				

Map Key	Number of Records	Direction/ Distance (m)	Elev/Diff (m)	Site	DB
<b>Comment:</b> <b>Alt Name:</b>					
<b><u>Construction Record - Screen</u></b>					
Screen ID:		1006149720			
Layer:		1			
Slot:					
Screen Top Depth:		6			
Screen End Depth:		16			
Screen Material:					
Screen Depth UOM:		m			
Screen Diameter UOM:		cm			
Screen Diameter:					
<b><u>Results of Well Yield Testing</u></b>					
Pump Test ID:		1006149722			
Pump Set At:					
Static Level:					
Final Level After Pumping:					
Recommended Pump Depth:					
Pumping Rate:					
Flowing Rate:					
Recommended Pump Rate:					
Levels UOM:		m			
Rate UOM:					
Water State After Test Code:					
Water State After Test:					
Pumping Test Method:					
Pumping Duration HR:					
Pumping Duration MIN:					
Flowing:					
<b><u>Hole Diameter</u></b>					
Hole ID:		1006149716			
Diameter:		4.5			
Depth From:					
Depth To:		16.0			
Hole Depth UOM:		m			
Hole Diameter UOM:		cm			
<b><u>Bore Hole Information</u></b>					
Bore Hole ID:	1006149723			<b>Elevation:</b>	
DP2BR:				<b>Elevrc:</b>	
Spatial Status:				<b>Zone:</b>	17
Code OB:				<b>East83:</b>	613754.00
Code OB Desc:				<b>North83:</b>	4828551.00
Open Hole:				<b>Org CS:</b>	UTM83
Cluster Kind:	This is a record from cluster log sheet			<b>UTMRC:</b>	3
Date Completed:	12-Nov-2010 00:00:00			<b>UTMRC Desc:</b>	margin of error : 10 - 30 m
Remarks:				<b>Location Method:</b>	WWR
Elevrc Desc:					
Location Source Date:					
Improvement Location Source:					
Improvement Location Method:					
Source Revision Comment:					
Supplier Comment:					
<b><u>Annular Space/Abandonment</u></b>					

<b>Map Key</b>	<b>Number of Records</b>	<b>Direction/ Distance (m)</b>	<b>Elev/Diff (m)</b>	<b>Site</b>	<b>DB</b>
<b><u>Sealing Record</u></b>					
<b>Plug ID:</b>		1006149727			
<b>Layer:</b>					
<b>Plug From:</b>					
<b>Plug To:</b>					
<b>Plug Depth UOM:</b>		m			
<b><u>Method of Construction &amp; Well Use</u></b>					
<b>Method Construction ID:</b>		1006149726			
<b>Method Construction Code:</b>					
<b>Method Construction:</b>					
<b>Other Method Construction:</b>		DIRECT PUSH			
<b><u>Pipe Information</u></b>					
<b>Pipe ID:</b>		1006149728			
<b>Casing No:</b>		0			
<b>Comment:</b>					
<b>Alt Name:</b>					
<b><u>Construction Record - Screen</u></b>					
<b>Screen ID:</b>		1006149729			
<b>Layer:</b>		1			
<b>Slot:</b>					
<b>Screen Top Depth:</b>		8			
<b>Screen End Depth:</b>		13			
<b>Screen Material:</b>					
<b>Screen Depth UOM:</b>		m			
<b>Screen Diameter UOM:</b>		cm			
<b>Screen Diameter:</b>					
<b><u>Results of Well Yield Testing</u></b>					
<b>Pump Test ID:</b>		1006149731			
<b>Pump Set At:</b>					
<b>Static Level:</b>					
<b>Final Level After Pumping:</b>					
<b>Recommended Pump Depth:</b>					
<b>Pumping Rate:</b>					
<b>Flowing Rate:</b>					
<b>Recommended Pump Rate:</b>					
<b>Levels UOM:</b>		m			
<b>Rate UOM:</b>					
<b>Water State After Test Code:</b>					
<b>Water State After Test:</b>					
<b>Pumping Test Method:</b>					
<b>Pumping Duration HR:</b>					
<b>Pumping Duration MIN:</b>					
<b>Flowing:</b>					
<b><u>Hole Diameter</u></b>					
<b>Hole ID:</b>		1006149725			
<b>Diameter:</b>		4.5			
<b>Depth From:</b>					
<b>Depth To:</b>		13.0			
<b>Hole Depth UOM:</b>		m			
<b>Hole Diameter UOM:</b>		cm			

Map Key	Number of Records	Direction/ Distance (m)	Elev/Diff (m)	Site	DB
<a href="#">6</a>	1 of 2	W/60.7	125.5 / 5.10	<b>BANK OF MONTREAL (REAL ESTATE DIVISION) 985 DUNDAS ST.E/STM-WATER MGT. MISSISSAUGA CITY ON L4Y 2B9</b>	CA
<b>Certificate #:</b> <b>Application Year:</b> <b>Issue Date:</b> <b>Approval Type:</b> <b>Status:</b> <b>Application Type:</b> <b>Client Name:</b> <b>Client Address:</b> <b>Client City:</b> <b>Client Postal Code:</b> <b>Project Description:</b> <b>Contaminants:</b> <b>Emission Control:</b>		3-1097-92- 92 10/27/1992 Municipal sewage Approved			
<a href="#">6</a>	2 of 2	W/60.7	125.5 / 5.10	<b>985 Dundas Street East Mississauga ON L4Y 2B9</b>	EHS
<b>Order No:</b> <b>Status:</b> <b>Report Type:</b> <b>Report Date:</b> <b>Date Received:</b> <b>Previous Site Name:</b> <b>Lot/Building Size:</b> <b>Additional Info Ordered:</b>		20190508014 C Standard Report 13-MAY-19 08-MAY-19  Fire Insur. Maps and/or Site Plans		<b>Nearest Intersection:</b> <b>Municipality:</b> <b>Client Prov/State:</b> <b>Search Radius (km):</b> <b>X:</b> <b>Y:</b>	
				ON .25 -79.593572 43.601042	
<a href="#">7</a>	1 of 1	S/68.5	118.8 / -1.57	<b>2550 Stanfield Road Mississauga ON L4Y 1S2</b>	EHS
<b>Order No:</b> <b>Status:</b> <b>Report Type:</b> <b>Report Date:</b> <b>Date Received:</b> <b>Previous Site Name:</b> <b>Lot/Building Size:</b> <b>Additional Info Ordered:</b>		20190131023 C Custom Report 06-FEB-19 31-JAN-19  Fire Insur. Maps and/or Site Plans		<b>Nearest Intersection:</b> <b>Municipality:</b> <b>Client Prov/State:</b> <b>Search Radius (km):</b> <b>X:</b> <b>Y:</b>	
				ON .15 -79.590729 43.600368	
<a href="#">8</a>	1 of 1	WSW/73.9	124.3 / 3.92	<b>Region of Peel &lt;UNOFFICIAL&gt; Dundas &amp; Tomken Rd. Mississauga ON</b>	SPL
<b>Ref No:</b> <b>Site No:</b> <b>Incident Dt:</b> <b>Year:</b> <b>Incident Cause:</b> <b>Incident Event:</b> <b>Contaminant Code:</b> <b>Contaminant Name:</b> <b>Contaminant Limit 1:</b> <b>Contam Limit Freq 1:</b> <b>Contaminant UN No 1:</b> <b>Environment Impact:</b> <b>Nature of Impact:</b>		0040-7TETHE  Pipe Or Hose Leak  SEWAGE,RAW UNCHLORINATED  Not Anticipated		<b>Discharger Report:</b> <b>Material Group:</b> <b>Health/Env Conseq:</b> <b>Client Type:</b> <b>Sector Type:</b> <b>Agency Involved:</b> <b>Nearest Watercourse:</b> <b>Site Address:</b> <b>Site District Office:</b> <b>Site Postal Code:</b> <b>Site Region:</b> <b>Site Municipality:</b> <b>Site Lot:</b>	
				Sewage Treatment	

Map Key	Number of Records	Direction/ Distance (m)	Elev/Diff (m)	Site	DB
<div> <div> <b>Receiving Medium:</b>  <b>Receiving Env:</b>  <b>MOE Response:</b>  <b>Dt MOE Arvl on Scn:</b>  <b>MOE Reported Dt:</b> 6/27/2009  <b>Dt Document Closed:</b>  <b>Incident Reason:</b> Overstress/Pressure - Any form of overloading wherein the design strength of the container was exceeded   <b>Site Name:</b> intersection &lt;UNOFFICIAL&gt;  <b>Site County/District:</b>  <b>Site Geo Ref Meth:</b>  <b>Incident Summary:</b> Reg. of Peel - sewage to road from sewer main.  <b>Contaminant Qty:</b> </div> <div> <b>Site Conc:</b>  <b>Northing:</b>  <b>Easting:</b>  <b>Site Geo Ref Accu:</b>  <b>Site Map Datum:</b>  <b>SAC Action Class:</b> Land Spills  <b>Source Type:</b> </div> </div>					
<a href="#">9</a>	1 of 1	NE/84.4	120.0 / -0.35	<b>MCDONALD'S RESTAURANTS OF CANADA LTD.</b> <b>1050 DUNDAS STREET EAST</b> <b>MISSISSAUGA CITY ON L4Y 2B8</b>	CA
<div> <b>Certificate #:</b> 8-3229-92-  <b>Application Year:</b> 92  <b>Issue Date:</b> 8/6/1992  <b>Approval Type:</b> Industrial air  <b>Status:</b> Approved  <b>Application Type:</b>  <b>Client Name:</b>  <b>Client Address:</b>  <b>Client City:</b>  <b>Client Postal Code:</b>  <b>Project Description:</b> INSTALL EXHAUST EQUIP. TO CTRL. ODOUR  <b>Contaminants:</b> Odour/Fumes, Nitrogen Oxides  <b>Emission Control:</b> No Controls </div>					
<a href="#">10</a>	1 of 2	NW/91.1	126.0 / 5.60	<b>DOUBLE INTEGRAL SANITATION LTD.</b> <b>1011 DUNDAS STREET EAST, #206</b> <b>MISSISSAUGA ON L4Y 4A5</b>	PES
<div> <div> <b>Detail Licence No:</b>  <b>Licence No:</b>  <b>Status:</b>  <b>Approval Date:</b>  <b>Report Source:</b>  <b>Licence Type:</b>  <b>Licence Type Code:</b>  <b>Licence Class:</b>  <b>Licence Control:</b>  <b>Latitude:</b>  <b>Longitude:</b>  <b>Lot:</b>  <b>Concession:</b>  <b>Region:</b>  <b>District:</b>  <b>County:</b>  <b>Trade Name:</b>  <b>PDF Link:</b> </div> <div> <b>Operator Box:</b>  <b>Operator Class:</b>  <b>Operator No:</b>  <b>Operator Type:</b>  <b>Oper Area Code:</b>  <b>Oper Phone No:</b>  <b>Operator Ext:</b>  <b>Operator Lot:</b>  <b>Oper Concession:</b>  <b>Operator Region:</b>  <b>Operator District:</b>  <b>Operator County:</b>  <b>Op Municipality:</b>  <b>Post Office Box:</b>  <b>MOE District:</b>  <b>SWP Area Name:</b> </div> </div>					
<a href="#">10</a>	2 of 2	NW/91.1	126.0 / 5.60	<b>1011 Dundas Street East</b> <b>Mississauga ON</b>	EHS
<div> <b>Order No:</b> 20171117242  <b>Nearest Intersection:</b> </div>					

Map Key	Number of Records	Direction/ Distance (m)	Elev/Diff (m)	Site	DB
<b>Status:</b> C <b>Report Type:</b> Standard Report <b>Report Date:</b> 23-NOV-17 <b>Date Received:</b> 17-NOV-17 <b>Previous Site Name:</b> <b>Lot/Building Size:</b> <b>Additional Info Ordered:</b> Fire Insur. Maps and/or Site Plans					
<b>Municipality:</b> <b>Client Prov/State:</b> ON <b>Search Radius (km):</b> .25 <b>X:</b> -79.592409 <b>Y:</b> 43.601777					
<a href="#">11</a>	1 of 3	SW/102.6	121.1 / 0.66	<b>SELECT UNIFORMS</b> <b>966 DUNDAS ST E UNIT 14</b> <b>MISSISSAUGA ON L4Y 4H5</b>	SCT
<b>Established:</b> 1985 <b>Plant Size (ft²):</b> 5300 <b>Employment:</b> 10					
<b>--Details--</b> <b>Description:</b> MEN'S AND BOYS' SUITS, COATS, AND OVERCOATS <b>SIC/NAICS Code:</b> 2311					
<b>Description:</b> MEN'S AND BOYS' CLOTHING, NOT ELSEWHERE CLASSIFIED <b>SIC/NAICS Code:</b> 2329					
<b>Description:</b> WOMEN'S, MISSES', AND JUNIORS' OUTERWEAR, NOT ELSEWHERE CLASSIFIED <b>SIC/NAICS Code:</b> 2339					
<b>Description:</b> MEN'S AND BOYS' CLOTHING AND FURNISHINGS <b>SIC/NAICS Code:</b> 5136					
<b>Description:</b> WOMEN'S, CHILDREN'S, AND INFANTS' CLOTHING AND ACCESSORIES <b>SIC/NAICS Code:</b> 5137					
<a href="#">11</a>	2 of 3	SW/102.6	121.1 / 0.66	<b>Anthony's Uniform Shops</b> <b>966 Dundas St E Unit 14</b> <b>Mississauga ON L4Y 4H5</b>	SCT
<b>Established:</b> 01-AUG-84 <b>Plant Size (ft²):</b> 10500 <b>Employment:</b>					
<b>--Details--</b> <b>Description:</b> Other Women's and Girls' Cut and Sew Clothing Manufacturing <b>SIC/NAICS Code:</b> 315239					
<b>Description:</b> Other Men's and Boys' Cut and Sew Clothing Manufacturing <b>SIC/NAICS Code:</b> 315229					
<a href="#">11</a>	3 of 3	SW/102.6	121.1 / 0.66	<b>Select Uniforms Ltd.</b> <b>966 Dundas St E Unit 14</b> <b>Mississauga ON L4Y 4H5</b>	SCT
<b>Established:</b> 01-AUG-84 <b>Plant Size (ft²):</b> 8000 <b>Employment:</b>					
<b>--Details--</b> <b>Description:</b> Men's and Boys' Cut and Sew Suit, Coat and Overcoat Manufacturing <b>SIC/NAICS Code:</b> 315222					

Map Key	Number of Records	Direction/ Distance (m)	Elev/Diff (m)	Site	DB
<b>Description:</b> Cut and Sew Clothing Contracting <b>SIC/NAICS Code:</b> 315210					
<b>Description:</b> All Other Cut and Sew Clothing Manufacturing <b>SIC/NAICS Code:</b> 315299					
<b>Description:</b> Other Women's and Girls' Cut and Sew Clothing Manufacturing <b>SIC/NAICS Code:</b> 315239					
<a href="#">12</a>	1 of 7	W/117.7	127.4 / 7.02	965 Dundas Street East Mississauga ON L4Y 2B7	EHS
<b>Order No:</b> 20030502002 <b>Status:</b> C <b>Report Type:</b> Complete Report <b>Report Date:</b> 5/12/03 <b>Date Received:</b> 5/2/03 <b>Previous Site Name:</b> <b>Lot/Building Size:</b> <b>Additional Info Ordered:</b>					
<b>Nearest Intersection:</b> <b>Municipality:</b> <b>Client Prov/State:</b> OH <b>Search Radius (km):</b> 0.25 <b>X:</b> -79.593832 <b>Y:</b> 43.600443					
<a href="#">12</a>	2 of 7	W/117.7	127.4 / 7.02	965 Dundas St E Cooksville ON	EHS
<b>Order No:</b> 20040108006 <b>Status:</b> C <b>Report Type:</b> Basic Report <b>Report Date:</b> 1/15/04 <b>Date Received:</b> 1/8/04 <b>Previous Site Name:</b> <b>Lot/Building Size:</b> <b>Additional Info Ordered:</b>					
<b>Nearest Intersection:</b> <b>Municipality:</b> <b>Client Prov/State:</b> ON <b>Search Radius (km):</b> 0.25 <b>X:</b> -79.594183 <b>Y:</b> 43.600211					
<a href="#">12</a>	3 of 7	W/117.7	127.4 / 7.02	965 DUNDAS ST E COOKSVILLE ON	EHS
<b>Order No:</b> 20050725041 <b>Status:</b> C <b>Report Type:</b> Basic Report <b>Report Date:</b> 7/27/2005 <b>Date Received:</b> 7/25/2005 <b>Previous Site Name:</b> <b>Lot/Building Size:</b> <b>Additional Info Ordered:</b>					
<b>Nearest Intersection:</b> <b>Municipality:</b> <b>Client Prov/State:</b> ON <b>Search Radius (km):</b> 0.25 <b>X:</b> -79.593987 <b>Y:</b> 43.600302					
<a href="#">12</a>	4 of 7	W/117.7	127.4 / 7.02	Kentucky Fried Chicken<UNOFFICIAL> 965 Dundas Street East Mississauga ON L4Y 2B7	SPL
<b>Ref No:</b> 6670-5W5PHB <b>Site No:</b> <b>Incident Dt:</b> 2/13/2004 <b>Year:</b> <b>Incident Cause:</b> Other Discharges <b>Incident Event:</b> <b>Contaminant Code:</b> 44 <b>Contaminant Name:</b> SEWAGE,RAW UNCHLORINATED <b>Contaminant Limit 1:</b>					
<b>Discharger Report:</b> <b>Material Group:</b> Waste <b>Health/Env Conseq:</b> <b>Client Type:</b> <b>Sector Type:</b> Other <b>Agency Involved:</b> <b>Nearest Watercourse:</b> <b>Site Address:</b> <b>Site District Office:</b> Halton-Peel					



Map Key	Number of Records	Direction/ Distance (m)	Elev/Diff (m)	Site	DB
<b>Contam Limit Freq 1:</b> <b>Contaminant UN No 1:</b> <b>Environment Impact:</b> Possible <b>Nature of Impact:</b> Human Health/Safety; Soil Contamination <b>Receiving Medium:</b> Land <b>Receiving Env:</b> <b>MOE Response:</b> <b>Dt MOE Arvl on Scn:</b> <b>MOE Reported Dt:</b> 2/13/2004 <b>Dt Document Closed:</b> <b>Incident Reason:</b> Unknown - Reason not determined <b>Site Name:</b> KENTUCKY FRIED CHICKEN<UNOFFICIAL> <b>Site County/District:</b> <b>Site Geo Ref Meth:</b> <b>Incident Summary:</b> KFC: 965 Dundas St. E., Sanitary Sewer Backup <b>Contaminant Qty:</b>					
<b>Site Postal Code:</b> <b>Site Region:</b> Central <b>Site Municipality:</b> Mississauga <b>Site Lot:</b> <b>Site Conc:</b> <b>Northing:</b> <b>Easting:</b> <b>Site Geo Ref Accu:</b> <b>Site Map Datum:</b> <b>SAC Action Class:</b> <b>Source Type:</b>					
<a href="#">12</a>	5 of 7	W/117.7	127.4 / 7.02	965 Dundas St E Cooksville ON	EHS
<b>Order No:</b> 20100408038 <b>Status:</b> C <b>Report Type:</b> Custom Report <b>Report Date:</b> 4/19/2010 <b>Date Received:</b> 4/8/2010 <b>Previous Site Name:</b> <b>Lot/Building Size:</b> <b>Additional Info Ordered:</b>					
<b>Nearest Intersection:</b> <b>Municipality:</b> <b>Client Prov/State:</b> ON <b>Search Radius (km):</b> 0.25 <b>X:</b> -79.594126 <b>Y:</b> 43.600389					
<a href="#">12</a>	6 of 7	W/117.7	127.4 / 7.02	965 Dundas Street East Cooksville ON	EHS
<b>Order No:</b> 20120508023 <b>Status:</b> C <b>Report Type:</b> Standard Report <b>Report Date:</b> 5/9/2012 <b>Date Received:</b> 5/8/2012 <b>Previous Site Name:</b> <b>Lot/Building Size:</b> <b>Additional Info Ordered:</b>					
<b>Nearest Intersection:</b> <b>Municipality:</b> <b>Client Prov/State:</b> ON <b>Search Radius (km):</b> 0.25 <b>X:</b> -79.593861 <b>Y:</b> 43.600446					
<a href="#">12</a>	7 of 7	W/117.7	127.4 / 7.02	965 Dundas St E Mississauga ON L4Y2B7	EHS
<b>Order No:</b> 20141119074 <b>Status:</b> C <b>Report Type:</b> Standard Report <b>Report Date:</b> 25-NOV-14 <b>Date Received:</b> 19-NOV-14 <b>Previous Site Name:</b> <b>Lot/Building Size:</b> <b>Additional Info Ordered:</b>					
<b>Nearest Intersection:</b> <b>Municipality:</b> <b>Client Prov/State:</b> ON <b>Search Radius (km):</b> .25 <b>X:</b> -79.594198 <b>Y:</b> 43.600629					
<a href="#">13</a>	1 of 1	NE/132.7	119.8 / -0.55	ON	WWIS
<b>Well ID:</b> 7237824 <b>Construction Date:</b> <b>Primary Water Use:</b>					
<b>Data Entry Status:</b> Yes <b>Data Src:</b> <b>Date Received:</b> 2/24/2015					

Map Key	Number of Records	Direction/ Distance (m)	Elev/Diff (m)	Site	DB
<div> <div> <b>Sec. Water Use:</b>  <b>Final Well Status:</b>  <b>Water Type:</b>  <b>Casing Material:</b>  <b>Audit No:</b> C24522  <b>Tag:</b> A159012  <b>Construction Method:</b>  <b>Elevation (m):</b>  <b>Elevation Reliability:</b>  <b>Depth to Bedrock:</b>  <b>Well Depth:</b>  <b>Overburden/Bedrock:</b>  <b>Pump Rate:</b>  <b>Static Water Level:</b>  <b>Flowing (Y/N):</b>  <b>Flow Rate:</b>  <b>Clear/Cloudy:</b> </div> <div> <b>Selected Flag:</b> True  <b>Abandonment Rec:</b>  <b>Contractor:</b> 6946  <b>Form Version:</b> 8  <b>Owner:</b>  <b>Street Name:</b>  <b>County:</b> PEEL  <b>Municipality:</b> MISSISSAUGA CITY  <b>Site Info:</b>  <b>Lot:</b>  <b>Concession:</b>  <b>Concession Name:</b>  <b>Easting NAD83:</b>  <b>Northing NAD83:</b>  <b>Zone:</b>  <b>UTM Reliability:</b> </div> </div> <p><b>PDF URL (Map):</b></p> <p><b><u>Additional Detail(s) (Map)</u></b></p> <div> <b>Well Completed Date:</b> 2014/12/24  <b>Year Completed:</b> 2014  <b>Depth (m):</b>  <b>Latitude:</b> 43.6025238590196  <b>Longitude:</b> -79.5909914739828  <b>Path:</b> </div> <p><b><u>Bore Hole Information</u></b></p> <div> <div> <b>Bore Hole ID:</b> 1005309204  <b>DP2BR:</b>  <b>Spatial Status:</b>  <b>Code OB:</b>  <b>Code OB Desc:</b>  <b>Open Hole:</b>  <b>Cluster Kind:</b>  <b>Date Completed:</b> 24-Dec-2014 00:00:00  <b>Remarks:</b>  <b>Elevrc Desc:</b>  <b>Location Source Date:</b>  <b>Improvement Location Source:</b>  <b>Improvement Location Method:</b>  <b>Source Revision Comment:</b>  <b>Supplier Comment:</b> </div> <div> <b>Elevation:</b> 120.221527  <b>Elevrc:</b>  <b>Zone:</b> 17  <b>East83:</b> 613718.00  <b>North83:</b> 4828692.00  <b>Org CS:</b> UTM83  <b>UTMRC:</b> 4  <b>UTMRC Desc:</b> margin of error : 30 m - 100 m  <b>Location Method:</b> wwr </div> </div>					
<a href="#">14</a>	1 of 1	NE/133.9	119.8 / -0.55	1060 Dundas St E Mississauga ON L4Y2B8	EHS
<div> <div> <b>Order No:</b> 20140414037  <b>Status:</b> C  <b>Report Type:</b> Standard Report  <b>Report Date:</b> 24-APR-14  <b>Date Received:</b> 14-APR-14  <b>Previous Site Name:</b>  <b>Lot/Building Size:</b>  <b>Additional Info Ordered:</b> </div> <div> <b>Nearest Intersection:</b>  <b>Municipality:</b> Peel Region  <b>Client Prov/State:</b> ON  <b>Search Radius (km):</b> .25  <b>X:</b> -79.59073  <b>Y:</b> 43.60235 </div> </div>					
<a href="#">15</a>	1 of 1	NNE/145.1	119.8 / -0.55	JOHN BENNETT 1076 DUNDAS HWY W	PRT

Map Key	Number of Records	Direction/ Distance (m)	Elev/Diff (m)	Site	DB
MISSISSAUGA ON L4Y2B8					
Location ID:	9047				
Type:	retail				
Expiry Date:	1990-07-31				
Capacity (L):	0				
Licence #:	0023352001				
<u>16</u>	1 of 1	SSW/146.5	118.9 / -1.54	ON	WWIS
Well ID:	7163768			Data Entry Status:	Yes
Construction Date:				Data Src:	
Primary Water Use:				Date Received:	6/2/2011
Sec. Water Use:				Selected Flag:	True
Final Well Status:				Abandonment Rec:	
Water Type:				Contractor:	7241
Casing Material:				Form Version:	5
Audit No:	M10625			Owner:	
Tag:	A086590			Street Name:	
Construction Method:				County:	PEEL
Elevation (m):				Municipality:	MISSISSAUGA CITY
Elevation Reliability:				Site Info:	
Depth to Bedrock:				Lot:	
Well Depth:				Concession:	
Overburden/Bedrock:				Concession Name:	
Pump Rate:				Easting NAD83:	
Static Water Level:				Northing NAD83:	
Flowing (Y/N):				Zone:	
Flow Rate:				UTM Reliability:	
Clear/Cloudy:					
PDF URL (Map):	https://d2khazk8e83rdv.cloudfront.net/moe_mapping/downloads/2Water/Wells_pdfs/716\7163768.pdf				
<u>Additional Detail(s) (Map)</u>					
Well Completed Date:	2011/05/19				
Year Completed:	2011				
Depth (m):					
Latitude:	43.5992862512793				
Longitude:	-79.5927644154336				
Path:	716\7163768.pdf				
<u>Bore Hole Information</u>					
Bore Hole ID:	1003516572			Elevation:	118.008529
DP2BR:				Elevrc:	
Spatial Status:				Zone:	17
Code OB:				East83:	613581.00
Code OB Desc:				North83:	4828330.00
Open Hole:				Org CS:	UTM83
Cluster Kind:				UTMRC:	3
Date Completed:	19-May-2011 00:00:00			UTMRC Desc:	margin of error : 10 - 30 m
Remarks:				Location Method:	wwr
Elevrc Desc:					
Location Source Date:					
Improvement Location Source:					
Improvement Location Method:					
Source Revision Comment:					
Supplier Comment:					

Map Key	Number of Records	Direction/ Distance (m)	Elev/Diff (m)	Site	DB
<a href="#">17</a>	1 of 1	SSW/147.6	118.8 / -1.59	STANFIELD RD 2550-2562 Mississauga ON	WWIS
<div><div><div><div><div>Well ID:</div><div>7159732</div></div><div><div>Construction Date:</div><div></div></div><div><div>Primary Water Use:</div><div>Monitoring</div></div><div><div>Sec. Water Use:</div><div></div></div><div><div>Final Well Status:</div><div>Observation Wells</div></div><div><div>Water Type:</div><div></div></div><div><div>Casing Material:</div><div></div></div><div><div>Audit No:</div><div>Z128731</div></div><div><div>Tag:</div><div>A113563</div></div><div><div>Construction Method:</div><div></div></div><div><div>Elevation (m):</div><div></div></div><div><div>Elevation Reliability:</div><div></div></div><div><div>Depth to Bedrock:</div><div></div></div><div><div>Well Depth:</div><div></div></div><div><div>Overburden/Bedrock:</div><div></div></div><div><div>Pump Rate:</div><div></div></div><div><div>Static Water Level:</div><div></div></div><div><div>Flowing (Y/N):</div><div></div></div><div><div>Flow Rate:</div><div></div></div><div><div>Clear/Cloudy:</div><div></div></div></div><div><div><div>Data Entry Status:</div><div></div></div><div><div>Data Src:</div><div></div></div><div><div>Date Received:</div><div>2/25/2011</div></div><div><div>Selected Flag:</div><div>True</div></div><div><div>Abandonment Rec:</div><div></div></div><div><div>Contractor:</div><div>7241</div></div><div><div>Form Version:</div><div>7</div></div><div><div>Owner:</div><div></div></div><div><div>Street Name:</div><div>STANFIELD RD 2550-2562</div></div><div><div>County:</div><div>PEEL</div></div><div><div>Municipality:</div><div>MISSISSAUGA CITY</div></div><div><div>Site Info:</div><div></div></div><div><div>Lot:</div><div></div></div><div><div>Concession:</div><div></div></div><div><div>Concession Name:</div><div></div></div><div><div>Easting NAD83:</div><div></div></div><div><div>Northing NAD83:</div><div></div></div><div><div>Zone:</div><div></div></div><div><div>UTM Reliability:</div><div></div></div></div></div></div> <div>PDF URL (Map):https://d2khazk8e83rdv.cloudfront.net/moe_mapping/downloads/2Water/Wells_pdfs/715\7159732.pdf</div> <div><div><div><div><div><div>Well Completed Date:</div><div>2011/02/02</div></div><div><div>Year Completed:</div><div>2011</div></div><div><div>Depth (m):</div><div>11.8872</div></div><div><div>Latitude:</div><div>43.599314475442</div></div><div><div>Longitude:</div><div>-79.5928628742201</div></div><div><div>Path:</div><div>715\7159732.pdf</div></div></div></div></div><div><div><div><div><div>Bore Hole ID:</div><div>1003479821</div></div><div><div>DP2BR:</div><div></div></div><div><div>Spatial Status:</div><div></div></div><div><div>Code OB:</div><div></div></div><div><div>Code OB Desc:</div><div></div></div><div><div>Open Hole:</div><div></div></div><div><div>Cluster Kind:</div><div></div></div><div><div>Date Completed:</div><div>02-Feb-2011 00:00:00</div></div><div><div>Remarks:</div><div></div></div><div><div>Elevrc Desc:</div><div></div></div><div><div>Location Source Date:</div><div></div></div><div><div>Improvement Location Source:</div><div></div></div><div><div>Improvement Location Method:</div><div></div></div><div><div>Source Revision Comment:</div><div></div></div><div><div>Supplier Comment:</div><div></div></div></div></div></div><div><div><div><div><div>Elevation:</div><div>118.124031</div></div><div><div>Elevrc:</div><div></div></div><div><div>Zone:</div><div>17</div></div><div><div>East83:</div><div>613573.00</div></div><div><div>North83:</div><div>4828333.00</div></div><div><div>Org CS:</div><div>UTM83</div></div><div><div>UTMRC:</div><div>3</div></div><div><div>UTMRC Desc:</div><div>margin of error : 10 - 30 m</div></div><div><div>Location Method:</div><div>wwr</div></div></div></div></div><div><div><div><div><div>Overburden and Bedrock</div><div>Materials Interval</div></div></div></div><div><div><div><div><div>Formation ID:</div><div>1003810414</div></div><div><div>Layer:</div><div>1</div></div><div><div>Color:</div><div>6</div></div><div><div>General Color:</div><div>BROWN</div></div><div><div>Mat1:</div><div>01</div></div><div><div>Most Common Material:</div><div>FILL</div></div><div><div>Mat2:</div><div></div></div></div></div></div></div></div>					

Map Key	Number of Records	Direction/ Distance (m)	Elev/Diff (m)	Site	DB
<b>Mat2 Desc:</b>					
<b>Mat3:</b>					
<b>Mat3 Desc:</b>					
<b>Formation Top Depth:</b>		0.0			
<b>Formation End Depth:</b>		1.0			
<b>Formation End Depth UOM:</b>		ft			
 <b><u>Overburden and Bedrock Materials Interval</u></b>					
<b>Formation ID:</b>		1003810415			
<b>Layer:</b>		2			
<b>Color:</b>		2			
<b>General Color:</b>		GREY			
<b>Mat1:</b>		17			
<b>Most Common Material:</b>		SHALE			
<b>Mat2:</b>					
<b>Mat2 Desc:</b>					
<b>Mat3:</b>					
<b>Mat3 Desc:</b>					
<b>Formation Top Depth:</b>		1.0			
<b>Formation End Depth:</b>		39.0			
<b>Formation End Depth UOM:</b>		ft			
 <b><u>Annular Space/Abandonment Sealing Record</u></b>					
<b>Plug ID:</b>		1003810423			
<b>Layer:</b>		1			
<b>Plug From:</b>		0			
<b>Plug To:</b>		17			
<b>Plug Depth UOM:</b>		ft			
 <b><u>Annular Space/Abandonment Sealing Record</u></b>					
<b>Plug ID:</b>		1003810424			
<b>Layer:</b>		2			
<b>Plug From:</b>		17			
<b>Plug To:</b>		39			
<b>Plug Depth UOM:</b>		ft			
 <b><u>Method of Construction &amp; Well Use</u></b>					
<b>Method Construction ID:</b>		1003810421			
<b>Method Construction Code:</b>		5			
<b>Method Construction:</b>		Air Percussion			
<b>Other Method Construction:</b>					
 <b><u>Pipe Information</u></b>					
<b>Pipe ID:</b>		1003810413			
<b>Casing No:</b>		0			
<b>Comment:</b>					
<b>Alt Name:</b>					
 <b><u>Construction Record - Casing</u></b>					
<b>Casing ID:</b>		1003810418			
<b>Layer:</b>		1			

Map Key	Number of Records	Direction/ Distance (m)	Elev/Diff (m)	Site	DB
<hr/>					
<b>Material:</b>	5				
<b>Open Hole or Material:</b>	PLASTIC				
<b>Depth From:</b>	0				
<b>Depth To:</b>	19				
<b>Casing Diameter:</b>	1.5				
<b>Casing Diameter UOM:</b>	inch				
<b>Casing Depth UOM:</b>	ft				
 <b><u>Construction Record - Screen</u></b>					
<b>Screen ID:</b>	1003810419				
<b>Layer:</b>	1				
<b>Slot:</b>	10				
<b>Screen Top Depth:</b>	19				
<b>Screen End Depth:</b>	39				
<b>Screen Material:</b>	5				
<b>Screen Depth UOM:</b>	ft				
<b>Screen Diameter UOM:</b>	inch				
<b>Screen Diameter:</b>	1.75				
 <b><u>Water Details</u></b>					
<b>Water ID:</b>	1003810417				
<b>Layer:</b>					
<b>Kind Code:</b>					
<b>Kind:</b>					
<b>Water Found Depth:</b>					
<b>Water Found Depth UOM:</b>	ft				
 <b><u>Hole Diameter</u></b>					
<b>Hole ID:</b>	1003810416				
<b>Diameter:</b>	3.25				
<b>Depth From:</b>	0.0				
<b>Depth To:</b>	39.0				
<b>Hole Depth UOM:</b>	ft				
<b>Hole Diameter UOM:</b>	inch				
<hr/>					
<b>18</b>	1 of 6	<b>ENE/158.9</b>	<b>118.7 / -1.65</b>	<b>MAGNUM TRANSPORT INC. RUBBERMAID FACTORY, 2562 STANFIELD RD MOTOR VEHICLE (OPERATING FLUID) MISSISSAUGA CITY ON L4Y 1S5</b>	<b>SPL</b>
<b>Ref No:</b>	97166			<b>Discharger Report:</b>	
<b>Site No:</b>				<b>Material Group:</b>	
<b>Incident Dt:</b>	3/8/1994			<b>Health/Env Conseq:</b>	
<b>Year:</b>				<b>Client Type:</b>	
<b>Incident Cause:</b>	OTHER CONTAINER LEAK			<b>Sector Type:</b>	
<b>Incident Event:</b>				<b>Agency Involved:</b>	
<b>Contaminant Code:</b>				<b>Nearest Watercourse:</b>	
<b>Contaminant Name:</b>				<b>Site Address:</b>	
<b>Contaminant Limit 1:</b>				<b>Site District Office:</b>	
<b>Contam Limit Freq 1:</b>				<b>Site Postal Code:</b>	
<b>Contaminant UN No 1:</b>				<b>Site Region:</b>	
<b>Environment Impact:</b>	NOT ANTICIPATED			<b>Site Municipality:</b>	21102
<b>Nature of Impact:</b>				<b>Site Lot:</b>	
<b>Receiving Medium:</b>	LAND			<b>Site Conc:</b>	
<b>Receiving Env:</b>				<b>Northing:</b>	
<b>MOE Response:</b>				<b>Easting:</b>	FIRE DEPT., PEEL R.M.
<b>Dt MOE Arvl on Scn:</b>				<b>Site Geo Ref Accu:</b>	
<b>MOE Reported Dt:</b>	3/8/1994			<b>Site Map Datum:</b>	
<b>Dt Document Closed:</b>				<b>SAC Action Class:</b>	

<b>Map Key</b>	<b>Number of Records</b>	<b>Direction/ Distance (m)</b>	<b>Elev/Diff (m)</b>	<b>Site</b>	<b>DB</b>
<b>Incident Reason:</b> DAMAGE BY MOVING EQUIPMENT <b>Source Type:</b> <b>Site Name:</b> <b>Site County/District:</b> <b>Site Geo Ref Meth:</b> <b>Incident Summary:</b> MAGNUM TRANSPORT INC. - 100L DIESEL FUEL TO LAND FROM SADDLE TANK <b>Contaminant Qty:</b>					
<a href="#"><u>18</u></a>	2 of 6	<b>ENE/158.9</b>	<b>118.7 / -1.65</b>	<b>RUBBERMAID CANADA INC. 2562 STANFIELD ROAD MISSISSAUGA ON L4Y 1S5</b>	<b>NPCB</b>
<b>Company Code:</b> O1012 <b>Industry:</b> Other <b>Site Status:</b> <b>Transaction Date:</b> 11/17/1993 <b>Inspection Date:</b>					
<a href="#"><u>18</u></a>	3 of 6	<b>ENE/158.9</b>	<b>118.7 / -1.65</b>	<b>Rubbermaid Canada Inc. 2562 Stanfield Rd Mississauga ON L4Y 1S5</b>	<b>SCT</b>
<b>Established:</b> 8/1/1957 <b>Plant Size (ft²):</b> 282000 <b>Employment:</b>					
<b>--Details--</b>					
<b>Description:</b>		Measuring, Medical and Controlling Devices Manufacturing			
<b>SIC/NAICS Code:</b>		334512			
<b>Description:</b>		All Other Electrical Equipment and Component Manufacturing			
<b>SIC/NAICS Code:</b>		335990			
<b>Description:</b>		Commercial Screen Printing			
<b>SIC/NAICS Code:</b>		323113			
<b>Description:</b>		All Other Plastic Product Manufacturing			
<b>SIC/NAICS Code:</b>		326198			
<b>Description:</b>		Other Rubber Product Manufacturing			
<b>SIC/NAICS Code:</b>		326290			
<b>Description:</b>		Other Metal Container Manufacturing			
<b>SIC/NAICS Code:</b>		332439			
<b>Description:</b>		Other Paperboard Container Manufacturing			
<b>SIC/NAICS Code:</b>		322219			
<b>Description:</b>		Other Wood Household Furniture Manufacturing			
<b>SIC/NAICS Code:</b>		337123			
<b>Description:</b>		Urethane and Other Foam Product (except Polystyrene) Manufacturing			
<b>SIC/NAICS Code:</b>		326150			
<b>Description:</b>		Pottery, Ceramics and Plumbing Fixture Manufacturing			
<b>SIC/NAICS Code:</b>		327110			
<b>Description:</b>		All Other Plastic Product Manufacturing			
<b>SIC/NAICS Code:</b>		326198			
<b>Description:</b>		All Other Textile Product Mills			
<b>SIC/NAICS Code:</b>		314990			



Map Key	Number of Records	Direction/ Distance (m)	Elev/Diff (m)	Site	DB
<div><div><div><div>Description: SIC/NAICS Code:</div><div>Commercial and Service Industry Machinery Manufacturing 333310</div></div><div><div>Description: SIC/NAICS Code:</div><div>Polystyrene Foam Product Manufacturing 326140</div></div><div><div>Description: SIC/NAICS Code:</div><div>Glass Product Manufacturing from Purchased Glass 327215</div></div><div><div>Description: SIC/NAICS Code:</div><div>Plastic Film and Sheet Manufacturing 326114</div></div><div><div>Description: SIC/NAICS Code:</div><div>Cutlery and Hand Tool Manufacturing 332210</div></div><div><div>Description: SIC/NAICS Code:</div><div>All Other Miscellaneous Manufacturing 339990</div></div></div></div>					
18	4 of 6	ENE/158.9	118.7 / -1.65	RUBBERMAID CANADA INC 2562 STANFIELD ROAD MISSISSAUGA ON L4Y 1S5	GEN
<div><div><div><div>Generator No: Status: Approval Years: Contam. Facility: MHSW Facility: SIC Code: SIC Description:</div><div>ON0152900 86,87,88,89 1699 OTHER PLASTIC PROD.</div></div><div><div>PO Box No: Country: Choice of Contact: Co Admin: Phone No Admin:</div></div></div></div>					
<div><div><div><div>Detail(s)</div><div>Waste Class: Waste Class Desc:</div><div>253 EMULSIFIED OILS</div></div></div></div>					
18	5 of 6	ENE/158.9	118.7 / -1.65	Irwin Industrial Tools Canada 2562 Stanfield Rd Mississauga ON L4Y 1S5	SCT
<div><div><div><div>Established: Plant Size (ft²): Employment:</div><div>1885 4</div></div><div><div>--Details-- Description: SIC/NAICS Code:</div><div>Hardware Wholesaler-Distributors 416330</div></div><div><div>Description: SIC/NAICS Code:</div><div>Industrial Machinery, Equipment and Supplies Wholesaler-Distributors 417230</div></div></div></div>					
18	6 of 6	ENE/158.9	118.7 / -1.65	RUBBERMAID CANADA INC. 2562 STANFIELD ROAD MISSISSAUGA ON L4Y 1S5	NPCB
<div><div><div><div>Company Code: Industry: Site Status: Transaction Date: Inspection Date:</div><div>O1012 OTHER NO MORE PCB'S ON THIS SITE 3/19/1997</div></div></div></div>					

Map Key	Number of Records	Direction/ Distance (m)	Elev/Diff (m)	Site	DB
<a href="#">19</a>	1 of 1	NNE/174.4	121.8 / 1.39	ON	WWIS
<div> <div> <b>Well ID:</b> 7188436  <b>Construction Date:</b>  <b>Primary Water Use:</b>  <b>Sec. Water Use:</b>  <b>Final Well Status:</b>  <b>Water Type:</b>  <b>Casing Material:</b>  <b>Audit No:</b> C17941  <b>Tag:</b> A054706  <b>Construction Method:</b>  <b>Elevation (m):</b>  <b>Elevation Reliability:</b>  <b>Depth to Bedrock:</b>  <b>Well Depth:</b>  <b>Overburden/Bedrock:</b>  <b>Pump Rate:</b>  <b>Static Water Level:</b>  <b>Flowing (Y/N):</b>  <b>Flow Rate:</b>  <b>Clear/Cloudy:</b> </div> <div> <b>Data Entry Status:</b> Yes  <b>Data Src:</b>  <b>Date Received:</b> 9/27/2012  <b>Selected Flag:</b> True  <b>Abandonment Rec:</b>  <b>Contractor:</b> 6607  <b>Form Version:</b> 8  <b>Owner:</b>  <b>Street Name:</b>  <b>County:</b> PEEL  <b>Municipality:</b> MISSISSAUGA CITY  <b>Site Info:</b>  <b>Lot:</b>  <b>Concession:</b>  <b>Concession Name:</b>  <b>Easting NAD83:</b>  <b>Northing NAD83:</b>  <b>Zone:</b>  <b>UTM Reliability:</b> </div> </div> <p><b>PDF URL (Map):</b></p> <p><b>Additional Detail(s) (Map)</b></p> <div> <b>Well Completed Date:</b> 2012/04/23  <b>Year Completed:</b> 2012  <b>Depth (m):</b>  <b>Latitude:</b> 43.6031419090615  <b>Longitude:</b> -79.5914602713445  <b>Path:</b> </div> <p><b>Bore Hole Information</b></p> <div> <div> <b>Bore Hole ID:</b> 1004196009  <b>DP2BR:</b>  <b>Spatial Status:</b>  <b>Code OB:</b>  <b>Code OB Desc:</b>  <b>Open Hole:</b>  <b>Cluster Kind:</b>  <b>Date Completed:</b> 23-Apr-2012 00:00:00  <b>Remarks:</b>  <b>Elevrc Desc:</b>  <b>Location Source Date:</b>  <b>Improvement Location Source:</b>  <b>Improvement Location Method:</b>  <b>Source Revision Comment:</b>  <b>Supplier Comment:</b> </div> <div> <b>Elevation:</b> 120.980964  <b>Elevrc:</b>  <b>Zone:</b> 17  <b>East83:</b> 613679.00  <b>North83:</b> 4828760.00  <b>Org CS:</b> UTM83  <b>UTMRC:</b> 4  <b>UTMRC Desc:</b> margin of error : 30 m - 100 m  <b>Location Method:</b> wwr </div> </div>					
<a href="#">20</a>	1 of 2	ENE/177.2	117.9 / -2.49	Newell Rubbermade Canada 2550-2562 Stanfield Rd. Mississauga ON L4Y 1S2	GEN
<div> <div> <b>Generator No:</b> ON2565380  <b>Status:</b>  <b>Approval Years:</b> 2011  <b>Contam. Facility:</b> </div> <div> <b>PO Box No:</b>  <b>Country:</b>  <b>Choice of Contact:</b>  <b>Co Admin:</b> </div> </div>					

Map Key	Number of Records	Direction/ Distance (m)	Elev/Diff (m)	Site	DB
MHSW Facility:		Phone No Admin:			
SIC Code:	562990				
SIC Description:					
20	2 of 2	ENE/177.2	117.9 / -2.49	Newell Rubbermade Canada 2550-2562 Stanfield Rd. Mississauga ON L4Y 1S2	GEN
Generator No:		ON2565380	PO Box No:		
Status:			Country:		
Approval Years:		2012	Choice of Contact:		
Contam. Facility:			Co Admin:		
MHSW Facility:			Phone No Admin:		
SIC Code:	562990				
SIC Description:		All Other Waste Management Services			
21	1 of 1	E/177.5	116.9 / -3.48	ON	BORE
Borehole ID:		649208	Inclin FLG:		No
OGF ID:		215549586	SP Status:		Initial Entry
Status:			Surv Elev:		No
Type:		Borehole	Piezometer:		No
Use:		Geotechnical/Geological Investigation	Primary Name:		
Completion Date:		OCT-1966	Municipality:		
Static Water Level:			Lot:		
Primary Water Use:		Not Used	Township:		
Sec. Water Use:			Latitude DD:		43.601139
Total Depth m:		6.2	Longitude DD:		-79.589059
Depth Ref:		Ground Surface	UTM Zone:		17
Depth Elev:			Easting:		613877
Drill Method:		Power auger	Northing:		4828541
Orig Ground Elev m:		118	Location Accuracy:		
Elev Reliabil Note:			Accuracy:		Not Applicable
DEM Ground Elev m:		115			
Concession:					
Location D:					
Survey D:					
Comments:					
<u>Borehole Geology Stratum</u>					
Geology Stratum ID:		218526170	Mat Consistency:		
Top Depth:		5.5	Material Moisture:		
Bottom Depth:		5.9	Material Texture:		
Material Color:			Non Geo Mat Type:		
Material 1:		Till	Geologic Formation:		
Material 2:		Shale	Geologic Group:		
Material 3:		Clay	Geologic Period:		
Material 4:		Sand	Depositional Gen:		glacial
Gsc Material Description:					
Stratum Description:		TILL, SHALE, CLAY, SAND, GLACIAL, AGE GLACIAL.			
Geology Stratum ID:		218526165	Mat Consistency:		Compact
Top Depth:		.1	Material Moisture:		
Bottom Depth:		1.6	Material Texture:		Fine to Medium
Material Color:		Brown	Non Geo Mat Type:		
Material 1:		Sand	Geologic Formation:		
Material 2:			Geologic Group:		
Material 3:			Geologic Period:		
Material 4:			Depositional Gen:		glacial
Gsc Material Description:					
Stratum Description:		SAND-FINE TO MEDIUM. GREY, BROWN, FLUVIO-GLACIAL, COMPACT, AGE GLACIAL.			

Map Key	Number of Records	Direction/ Distance (m)	Elev/Diff (m)	Site	DB
Geology Stratum ID:	218526166			Mat Consistency:	Dense
Top Depth:	1.6			Material Moisture:	
Bottom Depth:	2.1			Material Texture:	Fine to Medium
Material Color:	Grey			Non Geo Mat Type:	
Material 1:	Sand			Geologic Formation:	
Material 2:	Gravel			Geologic Group:	
Material 3:				Geologic Period:	
Material 4:				Depositional Gen:	glacial
Gsc Material Description:					
Stratum Description:		SAND-FINE TO MEDIUM,GRAVEL. GREY,FLUVIO-GLACIAL,DENSE, AGE GLACIAL.			
Geology Stratum ID:	218526167			Mat Consistency:	
Top Depth:	2.1			Material Moisture:	
Bottom Depth:	3.3			Material Texture:	Fine to Medium
Material Color:	Grey			Non Geo Mat Type:	
Material 1:	Sand			Geologic Formation:	
Material 2:	Silt			Geologic Group:	
Material 3:				Geologic Period:	
Material 4:				Depositional Gen:	glacial
Gsc Material Description:					
Stratum Description:		SAND-FINE TO MEDIUM,SILT. GREY,FLUVIO-GLACIAL, AGE GLACIAL.			
Geology Stratum ID:	218526171			Mat Consistency:	
Top Depth:	5.9			Material Moisture:	
Bottom Depth:	6.2			Material Texture:	
Material Color:	Grey			Non Geo Mat Type:	
Material 1:	Bedrock			Geologic Formation:	
Material 2:	Shale			Geologic Group:	
Material 3:				Geologic Period:	Ordovician
Material 4:				Depositional Gen:	marine
Gsc Material Description:					
Stratum Description:		BEDROCK,SHALE. GREY,MARINE,AGE ORDOVICIAN. 010 019 008 016 **Note: Many records provided by the department have a truncated [Stratum Description] field.			
Geology Stratum ID:	218526164			Mat Consistency:	
Top Depth:	0			Material Moisture:	
Bottom Depth:	.1			Material Texture:	
Material Color:	Red			Non Geo Mat Type:	
Material 1:	Soil			Geologic Formation:	
Material 2:				Geologic Group:	
Material 3:				Geologic Period:	Quaternary
Material 4:				Depositional Gen:	
Gsc Material Description:					
Stratum Description:		SOIL. WEATHERED,AGE QUATERNARY.			
Geology Stratum ID:	218526169			Mat Consistency:	
Top Depth:	3.5			Material Moisture:	Wet
Bottom Depth:	5.5			Material Texture:	Fine to Medium
Material Color:	Grey			Non Geo Mat Type:	
Material 1:	Sand			Geologic Formation:	
Material 2:	Silt			Geologic Group:	
Material 3:	Gravel			Geologic Period:	
Material 4:				Depositional Gen:	glacial
Gsc Material Description:					
Stratum Description:		SAND-FINE TO MEDIUM,SILT,GRAVEL. GREY,FLUVIO-GLACIAL,WET, AGE GLACIAL.			
Geology Stratum ID:	218526168			Mat Consistency:	
Top Depth:	3.3			Material Moisture:	
Bottom Depth:	3.5			Material Texture:	
Material Color:	Grey			Non Geo Mat Type:	
Material 1:	Till			Geologic Formation:	
Material 2:	Shale			Geologic Group:	
Material 3:	Clay			Geologic Period:	
Material 4:	Sand			Depositional Gen:	glacial
Gsc Material Description:					

Map Key	Number of Records	Direction/ Distance (m)	Elev/Diff (m)	Site	DB
Stratum Description:		TILL, SHALE, CLAY, SANDGREY, GLACIAL, AGE GLACIAL.			
Source					
Source Type:	Data Survey			Source Appl:	Spatial/Tabular
Source Orig:	Geological Survey of Canada			Source Iden:	1
Source Date:	1956-1972			Scale or Res:	Varies
Confidence:	H			Horizontal:	NAD27
Observatio:				Verticalda:	Mean Average Sea Level
Source Name:	Urban Geology Automated Information System (UGAIS)				
Source Details:	File: TOR2.txt RecordID: 172380 NTS_Sheet: 30M12A				
Confiden 1:	Logged by professional. Exact and complete description of material and properties.				
Source List					
Source Identifier:	1			Horizontal Datum:	NAD27
Source Type:	Data Survey			Vertical Datum:	Mean Average Sea Level
Source Date:	1956-1972			Projection Name:	Universal Transverse Mercator
Scale or Resolution:	Varies				
Source Name:	Urban Geology Automated Information System (UGAIS)				
Source Originators:	Geological Survey of Canada				
22	1 of 4	NE/184.0	119.8 / -0.55	WELLAND CHEMICAL LTD. 1090 DUNDAS ST E SUITE 201 MISSISSAUGA ON L4Y 2B8	SCT
Established:	1975				
Plant Size (ft²):	2800				
Employment:	11				
--Details--					
Description:	ALKALIES AND CHLORINE				
SIC/NAICS Code:	2812				
Description:	INDUSTRIAL INORGANIC CHEMICALS, NOT ELSEWHERE CLASSIFIED				
SIC/NAICS Code:	2819				
Description:	SPECIALTY CLEANING, POLISHING, AND SANITATION PREPARATIONS				
SIC/NAICS Code:	2842				
Description:	CHEMICALS AND CHEMICAL PREPARATIONS, NOT ELSEWHERE CLASSIFIED				
SIC/NAICS Code:	2899				
22	2 of 4	NE/184.0	119.8 / -0.55	IMR POWDER CO. 1090 DUNDAS ST E SUITE 201 MISSISSAUGA ON L4Y 2B8	SCT
Established:	0000				
Plant Size (ft²):	0				
Employment:	13				
--Details--					
Description:	EXPLOSIVES				
SIC/NAICS Code:	2892				
22	3 of 4	NE/184.0	119.8 / -0.55	WELLAND CHEMICAL LTD 1090 DUNDAS ST E MISSISSAUGA ON L4Y 2B8	CHM

Map Key	Number of Records	Direction/ Distance (m)	Elev/Diff (m)	Site	DB
<b>Headcode:</b> 273600 <b>Headcode Desc:</b> <b>Phone:</b> 9052703661 <b>List Name:</b> <b>Description:</b>					
<a href="#">22</a>	4 of 4	NE/184.0	119.8 / -0.55	1090 Dundas Street East Mississauga ON L4Y 2B8	EHS
<b>Order No:</b> 20190717270 <b>Status:</b> C <b>Report Type:</b> Standard Report <b>Report Date:</b> 24-JUL-19 <b>Date Received:</b> 17-JUL-19 <b>Previous Site Name:</b> <b>Lot/Building Size:</b> <b>Additional Info Ordered:</b> Fire Insur. Maps and/or Site Plans; Title Searches; City Directory; Aerial Photos					
<b>Nearest Intersection:</b> <b>Municipality:</b> <b>Client Prov/State:</b> ON <b>Search Radius (km):</b> .25 <b>X:</b> -79.590412 <b>Y:</b> 43.602757					
<a href="#">23</a>	1 of 1	NNE/184.9	122.3 / 1.87	ON	WWIS
<b>Well ID:</b> 7194721 <b>Construction Date:</b> <b>Primary Water Use:</b> <b>Sec. Water Use:</b> <b>Final Well Status:</b> <b>Water Type:</b> <b>Casing Material:</b> <b>Audit No:</b> C19177 <b>Tag:</b> A141645 <b>Construction Method:</b> <b>Elevation (m):</b> <b>Elevation Reliability:</b> <b>Depth to Bedrock:</b> <b>Well Depth:</b> <b>Overburden/Bedrock:</b> <b>Pump Rate:</b> <b>Static Water Level:</b> <b>Flowing (Y/N):</b> <b>Flow Rate:</b> <b>Clear/Cloudy:</b>					
<b>Data Entry Status:</b> Yes <b>Data Src:</b> <b>Date Received:</b> 1/7/2013 <b>Selected Flag:</b> True <b>Abandonment Rec:</b> <b>Contractor:</b> 6607 <b>Form Version:</b> 8 <b>Owner:</b> <b>Street Name:</b> <b>County:</b> PEEL <b>Municipality:</b> MISSISSAUGA CITY <b>Site Info:</b> <b>Lot:</b> <b>Concession:</b> <b>Concession Name:</b> <b>Easting NAD83:</b> <b>Northing NAD83:</b> <b>Zone:</b> <b>UTM Reliability:</b>					
<b>PDF URL (Map):</b>  <b>Additional Detail(s) (Map)</b>					
<b>Well Completed Date:</b> 2012/12/19 <b>Year Completed:</b> 2012 <b>Depth (m):</b> <b>Latitude:</b> 43.6032601485267 <b>Longitude:</b> -79.5915566353468 <b>Path:</b>					
<b>Bore Hole Information</b>					
<b>Bore Hole ID:</b> 1004230874 <b>DP2BR:</b> <b>Spatial Status:</b> <b>Code OB:</b> <b>Code OB Desc:</b>					
<b>Elevation:</b> 121.166526 <b>Elevrc:</b> <b>Zone:</b> 17 <b>East83:</b> 613671.00 <b>North83:</b> 4828773.00					

Map Key	Number of Records	Direction/ Distance (m)	Elev/Diff (m)	Site	DB
<b>Open Hole:</b> <b>Cluster Kind:</b> <b>Date Completed:</b> 19-Dec-2012 00:00:00 <b>Remarks:</b> <b>Elevrc Desc:</b> <b>Location Source Date:</b> <b>Improvement Location Source:</b> <b>Improvement Location Method:</b> <b>Source Revision Comment:</b> <b>Supplier Comment:</b>				<b>Org CS:</b> UTM83 <b>UTMRC:</b> 4 <b>UTMRC Desc:</b> margin of error : 30 m - 100 m <b>Location Method:</b> wwr	

<a href="#">24</a>	1 of 1	SSW/191.2	118.9 / -1.53	STANFIELD RD 2550-2562 Mississauga ON	WWIS
<b>Well ID:</b> 7159733 <b>Construction Date:</b> <b>Primary Water Use:</b> Monitoring <b>Sec. Water Use:</b> <b>Final Well Status:</b> Observation Wells <b>Water Type:</b> <b>Casing Material:</b> <b>Audit No:</b> Z128732 <b>Tag:</b> A112676 <b>Construction Method:</b> <b>Elevation (m):</b> <b>Elevation Reliability:</b> <b>Depth to Bedrock:</b> <b>Well Depth:</b> <b>Overburden/Bedrock:</b> <b>Pump Rate:</b> <b>Static Water Level:</b> <b>Flowing (Y/N):</b> <b>Flow Rate:</b> <b>Clear/Cloudy:</b>				<b>Data Entry Status:</b> <b>Data Src:</b> <b>Date Received:</b> 2/25/2011 <b>Selected Flag:</b> True <b>Abandonment Rec:</b> <b>Contractor:</b> 7241 <b>Form Version:</b> 7 <b>Owner:</b> <b>Street Name:</b> STANFIELD RD 2550-2562 <b>County:</b> PEEL <b>Municipality:</b> MISSISSAUGA CITY <b>Site Info:</b> <b>Lot:</b> <b>Concession:</b> <b>Concession Name:</b> <b>Easting NAD83:</b> <b>Northing NAD83:</b> <b>Zone:</b> <b>UTM Reliability:</b>	

**PDF URL (Map):** [https://d2khazk8e83rdv.cloudfront.net/moe\\_mapping/downloads/2Water/Wells\\_pdfs/715\7159733.pdf](https://d2khazk8e83rdv.cloudfront.net/moe_mapping/downloads/2Water/Wells_pdfs/715\7159733.pdf)

#### Additional Detail(s) (Map)

**Well Completed Date:** 2011/02/02  
**Year Completed:** 2011  
**Depth (m):** 10.0584  
**Latitude:** 43.5989385502339  
**Longitude:** -79.59304508981  
**Path:** 715\7159733.pdf

#### Bore Hole Information

<b>Bore Hole ID:</b> 1003479823 <b>DP2BR:</b> <b>Spatial Status:</b> <b>Code OB:</b> <b>Code OB Desc:</b> <b>Open Hole:</b> <b>Cluster Kind:</b> <b>Date Completed:</b> 02-Feb-2011 00:00:00 <b>Remarks:</b> <b>Elevrc Desc:</b> <b>Location Source Date:</b> <b>Improvement Location Source:</b> <b>Improvement Location Method:</b> <b>Source Revision Comment:</b> <b>Supplier Comment:</b>	<b>Elevation:</b> 118.589584 <b>Elevrc:</b> <b>Zone:</b> 17 <b>East83:</b> 613559.00 <b>North83:</b> 4828291.00 <b>Org CS:</b> UTM83 <b>UTMRC:</b> 3 <b>UTMRC Desc:</b> margin of error : 10 - 30 m <b>Location Method:</b> wwr
--	---



Map Key	Number of Records	Direction/ Distance (m)	Elev/Diff (m)	Site	DB
<b><u>Overburden and Bedrock Materials Interval</u></b>					
Formation ID:		1003810457			
Layer:		2			
Color:		2			
General Color:		GREY			
Mat1:		17			
Most Common Material:		SHALE			
Mat2:					
Mat2 Desc:					
Mat3:					
Mat3 Desc:					
Formation Top Depth:		2.0			
Formation End Depth:		33.0			
Formation End Depth UOM:		ft			
<b><u>Overburden and Bedrock Materials Interval</u></b>					
Formation ID:		1003810456			
Layer:		1			
Color:		6			
General Color:		BROWN			
Mat1:		01			
Most Common Material:		FILL			
Mat2:					
Mat2 Desc:					
Mat3:					
Mat3 Desc:					
Formation Top Depth:		0.0			
Formation End Depth:		2.0			
Formation End Depth UOM:		ft			
<b><u>Annular Space/Abandonment Sealing Record</u></b>					
Plug ID:		1003810465			
Layer:		1			
Plug From:		0			
Plug To:		17			
Plug Depth UOM:		ft			
<b><u>Annular Space/Abandonment Sealing Record</u></b>					
Plug ID:		1003810466			
Layer:		2			
Plug From:		17			
Plug To:		33			
Plug Depth UOM:		ft			
<b><u>Method of Construction &amp; Well Use</u></b>					
Method Construction ID:		1003810463			
Method Construction Code:		5			
Method Construction:		Air Percussion			
Other Method Construction:					

Map Key	Number of Records	Direction/ Distance (m)	Elev/Diff (m)	Site	DB
<b><u>Pipe Information</u></b>					
Pipe ID:		1003810455			
Casing No:		0			
Comment:					
Alt Name:					
<b><u>Construction Record - Casing</u></b>					
Casing ID:		1003810460			
Layer:		1			
Material:		5			
Open Hole or Material:		PLASTIC			
Depth From:		0			
Depth To:		18			
Casing Diameter:		1.5			
Casing Diameter UOM:		inch			
Casing Depth UOM:		ft			
<b><u>Construction Record - Screen</u></b>					
Screen ID:		1003810461			
Layer:		1			
Slot:		10			
Screen Top Depth:		18			
Screen End Depth:		33			
Screen Material:		5			
Screen Depth UOM:		ft			
Screen Diameter UOM:		inch			
Screen Diameter:		1.75			
<b><u>Water Details</u></b>					
Water ID:		1003810459			
Layer:					
Kind Code:					
Kind:					
Water Found Depth:					
Water Found Depth UOM:		ft			
<b><u>Hole Diameter</u></b>					
Hole ID:		1003810458			
Diameter:		3.25			
Depth From:		0.0			
Depth To:		33.0			
Hole Depth UOM:		ft			
Hole Diameter UOM:		inch			
<b><u>25</u></b>	1 of 13	<b>ENE/193.2</b>	<b>117.8 / -2.55</b>	<b>RUBBERMAID CANADA INC. 2550 STANFIELD ROAD MISSISSAUGA ON L4Y 1S2</b>	<b>NPCB</b>
Company Code:		O1012A			
Industry:		Rubber			
Site Status:					
Transaction Date:		9/6/1990			
Inspection Date:		2/16/1989			
<b><u>--Details--</u></b>					
Label:					

Map Key	Number of Records	Direction/ Distance (m)	Elev/Diff (m)	Site	DB
<hr/>					
Serial No.:		Askarel			
PCB Type/Code:					
Location:					
Item/State:					
No. of Items:					
Manufacturer:					
Status:		In-Use			
Contents:		1.36 L			
Label:					
Serial No.:		Askarel			
PCB Type/Code:					
Location:					
Item/State:					
No. of Items:					
Manufacturer:					
Status:		In-Use			
Contents:		1.64 L			
Label:					
Serial No.:		Askarel			
PCB Type/Code:					
Location:					
Item/State:					
No. of Items:					
Manufacturer:					
Status:		In-Use			
Contents:		2.73 L			
Label:					
Serial No.:		Askarel			
PCB Type/Code:					
Location:					
Item/State:					
No. of Items:					
Manufacturer:					
Status:		In-Use			
Contents:		4.50 L			
Label:					
Serial No.:		Inerteen			
PCB Type/Code:					
Location:					
Item/State:					
No. of Items:					
Manufacturer:					
Status:		In-Use			
Contents:		4.50 L			
<hr/>					
<a href="#">25</a>	2 of 13	ENE/193.2	117.8 / -2.55	RUBBERMAID CANADA INC 2550 STANFIELD ROAD MISSISSAUGA ON L4Y 1S2	NPCB
Company Code:		F1164			
Industry:					
Site Status:					
Transaction Date:		1/29/1996			
Inspection Date:					
--Details--					
Label:					
Serial No.:		Askarel			
PCB Type/Code:					

Map Key	Number of Records	Direction/ Distance (m)	Elev/Diff (m)	Site	DB
<b>Location:</b> <b>Item/State:</b> <b>No. of Items:</b> <b>Manufacturer:</b> <b>Status:</b> <b>Contents:</b>					
		Stored for Disposal 600.00 KG			
<b>Label:</b> <b>Serial No.:</b> <b>PCB Type/Code:</b> <b>Location:</b> <b>Item/State:</b> <b>No. of Items:</b> <b>Manufacturer:</b> <b>Status:</b> <b>Contents:</b>					
		Unknown concentration			
<b>Label:</b> <b>Serial No.:</b> <b>PCB Type/Code:</b> <b>Location:</b> <b>Item/State:</b> <b>No. of Items:</b> <b>Manufacturer:</b> <b>Status:</b> <b>Contents:</b>					
		Stored for Disposal 809.00 KG			
<b>Label:</b> <b>Serial No.:</b> <b>PCB Type/Code:</b> <b>Location:</b> <b>Item/State:</b> <b>No. of Items:</b> <b>Manufacturer:</b> <b>Status:</b> <b>Contents:</b>					
		Low 50 - 10,000 ppm			
<b>Label:</b> <b>Serial No.:</b> <b>PCB Type/Code:</b> <b>Location:</b> <b>Item/State:</b> <b>No. of Items:</b> <b>Manufacturer:</b> <b>Status:</b> <b>Contents:</b>					
		Stored for Disposal 1600.00 KG			
<b>Label:</b> <b>Serial No.:</b> <b>PCB Type/Code:</b> <b>Location:</b> <b>Item/State:</b> <b>No. of Items:</b> <b>Manufacturer:</b> <b>Status:</b> <b>Contents:</b>					
		Low 50 - 10,000 ppm			
<b>Label:</b> <b>Serial No.:</b> <b>PCB Type/Code:</b> <b>Location:</b> <b>Item/State:</b> <b>No. of Items:</b> <b>Manufacturer:</b> <b>Status:</b> <b>Contents:</b>					
		Stored for Disposal 2250.00 KG			
<b>Label:</b> <b>Serial No.:</b> <b>PCB Type/Code:</b> <b>Location:</b> <b>Item/State:</b> <b>No. of Items:</b> <b>Manufacturer:</b> <b>Status:</b> <b>Contents:</b>					
		Askarel			
<b>Label:</b> <b>Serial No.:</b> <b>PCB Type/Code:</b> <b>Location:</b> <b>Item/State:</b> <b>No. of Items:</b> <b>Manufacturer:</b> <b>Status:</b> <b>Contents:</b>					
		Stored for Disposal 6588.00 KG			
<b>Label:</b> <b>Serial No.:</b> <b>PCB Type/Code:</b> <b>Location:</b> <b>Item/State:</b> <b>No. of Items:</b> <b>Manufacturer:</b> <b>Status:</b> <b>Contents:</b>					
		Unknown concentration			
<b>Label:</b> <b>Serial No.:</b> <b>PCB Type/Code:</b> <b>Location:</b> <b>Item/State:</b> <b>No. of Items:</b> <b>Manufacturer:</b> <b>Status:</b> <b>Contents:</b>					
		Stored for Disposal 7559.00 KG			
<a href="#">25</a>	3 of 13	ENE/193.2	117.8 / -2.55	RUBBERMAID CANADA 2550 STANFIELD ROAD. MISSISSAUGA PLANT 2550 STANFIELD ROAD MISSISSAUGA CITY ON L4Y 1S2	SPL
Ref No:	152434			Discharger Report:	
Site No:				Material Group:	

Map Key	Number of Records	Direction/ Distance (m)	Elev/Diff (m)	Site	DB
<b>Incident Dt:</b> <b>Year:</b> <b>Incident Cause:</b> <b>Incident Event:</b> <b>Contaminant Code:</b> <b>Contaminant Name:</b> <b>Contaminant Limit 1:</b> <b>Contam Limit Freq 1:</b> <b>Contaminant UN No 1:</b> <b>Environment Impact:</b> <b>Nature of Impact:</b> <b>Receiving Medium:</b> <b>Receiving Env:</b> <b>MOE Response:</b> <b>Dt MOE Arvl on Scn:</b> <b>MOE Reported Dt:</b> <b>Dt Document Closed:</b> <b>Incident Reason:</b> <b>Site Name:</b> <b>Site County/District:</b> <b>Site Geo Ref Meth:</b> <b>Incident Summary:</b> <b>Contaminant Qty:</b>	2/15/1998  CONTAINER OVERFLOW        POSSIBLE Soil contamination LAND      2/15/1998  UNKNOWN			<b>Health/Env Conseq:</b> <b>Client Type:</b> <b>Sector Type:</b> <b>Agency Involved:</b> <b>Nearest Watercourse:</b> <b>Site Address:</b> <b>Site District Office:</b> <b>Site Postal Code:</b> <b>Site Region:</b> <b>Site Municipality:</b> 21102 <b>Site Lot:</b> <b>Site Conc:</b> <b>Northing:</b> <b>Easting:</b> <b>Site Geo Ref Accu:</b> <b>Site Map Datum:</b> <b>SAC Action Class:</b> <b>Source Type:</b>	
				RUBBERMAID CANADA- 800 L OILY WATER OVERFLOWED A DIKE TO ASPHALT,CONTAINED	

<a href="#">25</a>	4 of 13	ENE/193.2	117.8 / -2.55	<b>RUBBERMAID CANADA INC.</b> <b>2550 STANFIELD ROAD</b> <b>MISSISSAUGA CITY ON L4Y 1S2</b>	CA
<b>Certificate #:</b> <b>Application Year:</b> <b>Issue Date:</b> <b>Approval Type:</b> <b>Status:</b> <b>Application Type:</b> <b>Client Name:</b> <b>Client Address:</b> <b>Client City:</b> <b>Client Postal Code:</b> <b>Project Description:</b> <b>Contaminants:</b> <b>Emission Control:</b>	8-3440-95-006 95 10/3/95 Industrial air Approved        REPLACEMENT 65 HP BOILER Nitrogen Oxides No Controls				

<a href="#">25</a>	5 of 13	ENE/193.2	117.8 / -2.55	<b>RUBBERMAID CANADA INC</b> <b>2550 STANFIELD ROAD</b> <b>MISSISSAUGA ON L4Y 1S5</b>	GEN
<b>Generator No:</b> <b>Status:</b> <b>Approval Years:</b> <b>Contam. Facility:</b> <b>MHSW Facility:</b> <b>SIC Code:</b> <b>SIC Description:</b>	ON0152900  90,97   1699 OTHER PLASTIC PROD.			<b>PO Box No:</b> <b>Country:</b> <b>Choice of Contact:</b> <b>Co Admin:</b> <b>Phone No Admin:</b>	
<b><u>Detail(s)</u></b>					
<b>Waste Class:</b> <b>Waste Class Desc:</b>	251 OIL SKIMMINGS & SLUDGES				
<b>Waste Class:</b> <b>Waste Class Desc:</b>	253 EMULSIFIED OILS				

Map Key	Number of Records	Direction/ Distance (m)	Elev/Diff (m)	Site	DB
<hr/>					
Waste Class:		243			
Waste Class Desc:		PCB'S			
Waste Class:		252			
Waste Class Desc:		WASTE OILS & LUBRICANTS			
Waste Class:		146			
Waste Class Desc:		OTHER SPECIFIED INORGANICS			
Waste Class:		213			
Waste Class Desc:		PETROLEUM DISTILLATES			
<hr/>					
<a href="#">25</a>	6 of 13	ENE/193.2	117.8 / -2.55	RUBBERMAID CANADA INC. 33-074 2550 STANFIELD ROAD MISSISSAUGA ON L4Y 1S5	GEN
Generator No:	ON0152900			PO Box No:	
Status:				Country:	
Approval Years:	92,93,94,95,96			Choice of Contact:	
Contam. Facility:				Co Admin:	
MHSW Facility:				Phone No Admin:	
SIC Code:	1699				
SIC Description:		OTHER PLASTIC PROD.			
<u>Detail(s)</u>					
Waste Class:		213			
Waste Class Desc:		PETROLEUM DISTILLATES			
Waste Class:		243			
Waste Class Desc:		PCB'S			
Waste Class:		251			
Waste Class Desc:		OIL SKIMMINGS & SLUDGES			
Waste Class:		252			
Waste Class Desc:		WASTE OILS & LUBRICANTS			
Waste Class:		253			
Waste Class Desc:		EMULSIFIED OILS			
Waste Class:		146			
Waste Class Desc:		OTHER SPECIFIED INORGANICS			
<hr/>					
<a href="#">25</a>	7 of 13	ENE/193.2	117.8 / -2.55	RUBBERMAID CANADA INC. 2550 STANFIELD ROAD MISSISSAUGA ON L4Y 1S5	GEN
Generator No:	ON0152900			PO Box No:	
Status:				Country:	
Approval Years:	98,99,00,01			Choice of Contact:	
Contam. Facility:				Co Admin:	
MHSW Facility:				Phone No Admin:	
SIC Code:	1699				
SIC Description:		OTHER PLASTIC PROD.			
<u>Detail(s)</u>					
Waste Class:		146			
Waste Class Desc:		OTHER SPECIFIED INORGANICS			
Waste Class:		213			

Map Key	Number of Records	Direction/ Distance (m)	Elev/Diff (m)	Site	DB
Waste Class Desc:		PETROLEUM DISTILLATES			
Waste Class:		243			
Waste Class Desc:		PCB'S			
Waste Class:		251			
Waste Class Desc:		OIL SKIMMINGS & SLUDGES			
Waste Class:		252			
Waste Class Desc:		WASTE OILS & LUBRICANTS			
Waste Class:		253			
Waste Class Desc:		EMULSIFIED OILS			
Waste Class:		145			
Waste Class Desc:		PAINT/PIGMENT/COATING RESIDUES			
Waste Class:		112			
Waste Class Desc:		ACID WASTE - HEAVY METALS			
<a href="#">25</a>	8 of 13	ENE/193.2	117.8 / -2.55	NEWELL RUBBERMAID INDUSTRIES 2550 STANFIELD ROAD MISSISSAUGA ON L4Y 1S5	GEN
Generator No:		ON0152900		PO Box No:	
Status:				Country:	
Approval Years:		02,03,04,05,06,07,08		Choice of Contact:	
Contam. Facility:				Co Admin:	
MHSW Facility:				Phone No Admin:	
SIC Code:					
SIC Description:					
<u>Detail(s)</u>					
Waste Class:		113			
Waste Class Desc:		ACID WASTE - OTHER METALS			
Waste Class:		121			
Waste Class Desc:		ALKALINE WASTES - HEAVY METALS			
Waste Class:		148			
Waste Class Desc:		INORGANIC LABORATORY CHEMICALS			
Waste Class:		243			
Waste Class Desc:		PCB'S			
Waste Class:		331			
Waste Class Desc:		WASTE COMPRESSED GASES			
Waste Class:		112			
Waste Class Desc:		ACID WASTE - HEAVY METALS			
Waste Class:		145			
Waste Class Desc:		PAINT/PIGMENT/COATING RESIDUES			
Waste Class:		146			
Waste Class Desc:		OTHER SPECIFIED INORGANICS			
Waste Class:		213			
Waste Class Desc:		PETROLEUM DISTILLATES			
Waste Class:		251			
Waste Class Desc:		OIL SKIMMINGS & SLUDGES			



Map Key	Number of Records	Direction/ Distance (m)	Elev/Diff (m)	Site	DB
Waste Class:		252			
Waste Class Desc:		WASTE OILS & LUBRICANTS			
Waste Class:		253			
Waste Class Desc:		EMULSIFIED OILS			
<a href="#">25</a>	9 of 13	ENE/193.2	117.8 / -2.55	Rubbermaid<UNOFFICIAL> 2550 Stanfield Rd., Mississauga Mississauga ON L4Y 1S2	SPL
Ref No:		2315-78S5PZ		Discharger Report:	
Site No:				Material Group:	Oil
Incident Dt:				Health/Env Conseq:	
Year:				Client Type:	
Incident Cause:		Overflow (Tanks Lagoons)		Sector Type:	Other
Incident Event:				Agency Involved:	
Contaminant Code:		15		Nearest Watercourse:	
Contaminant Name:		HYDRAULIC OIL		Site Address:	
Contaminant Limit 1:				Site District Office:	
Contam Limit Freq 1:				Site Postal Code:	
Contaminant UN No 1:				Site Region:	
Environment Impact:		Not Anticipated		Site Municipality:	Mississauga
Nature of Impact:		Other Impact(s)		Site Lot:	
Receiving Medium:		Land		Site Conc:	
Receiving Env:				Northing:	
MOE Response:		No Field Response		Easting:	
Dt MOE Arvl on Scn:				Site Geo Ref Accu:	
MOE Reported Dt:		11/8/2007		Site Map Datum:	
Dt Document Closed:		12/4/2007		SAC Action Class:	
Incident Reason:		Unknown - Reason not determined		Source Type:	
Site Name:		Rubbermaid<UNOFFICIAL>			
Site County/District:					
Site Geo Ref Meth:					
Incident Summary:		Rubbermaid: Tank overflow, oil and water to prkng lot, clng			
Contaminant Qty:		20000 L			
<a href="#">25</a>	10 of 13	ENE/193.2	117.8 / -2.55	RUBBERMAID CANADA INC. 2550 STANFIELD ROAD MISSISSAUGA ON L4Y 1S2	NPCB
Company Code:		O1012A			
Industry:		RUBBER			
Site Status:		NO MORE PCB'S ON THIS SITE			
Transaction Date:		3/19/1997			
Inspection Date:		2/16/1989			
<a href="#">25</a>	11 of 13	ENE/193.2	117.8 / -2.55	2550 Stanfield Road, Mississauga, Ontario ON L4Y 1S2	EHS
Order No:		20100902053		Nearest Intersection:	
Status:		C		Municipality:	
Report Type:		Custom Report		Client Prov/State:	ON
Report Date:		9/14/2010		Search Radius (km):	0.25
Date Received:		9/2/2010		X:	-79.590961
Previous Site Name:				Y:	1
Lot/Building Size:					
Additional Info Ordered:		Fire Insur. Maps and/or Site Plans			
<a href="#">25</a>	12 of 13	ENE/193.2	117.8 / -2.55	NEWELL RUBBERMAID INDUSTRIES 2550 STANFIELD ROAD	GEN

Map Key	Number of Records	Direction/ Distance (m)	Elev/Diff (m)	Site	DB
MISSISSAUGA ON					
Generator No:	ON0152900			PO Box No:	
Status:				Country:	
Approval Years:	2009			Choice of Contact:	
Contam. Facility:				Co Admin:	
MHSW Facility:				Phone No Admin:	
SIC Code:	326198				
SIC Description:	All Other Plastic Product Manufacturing				
Detail(s)					
Waste Class:	112				
Waste Class Desc:	ACID WASTE - HEAVY METALS				
Waste Class:	113				
Waste Class Desc:	ACID WASTE - OTHER METALS				
Waste Class:	121				
Waste Class Desc:	ALKALINE WASTES - HEAVY METALS				
Waste Class:	145				
Waste Class Desc:	PAINT/PIGMENT/COATING RESIDUES				
Waste Class:	146				
Waste Class Desc:	OTHER SPECIFIED INORGANICS				
Waste Class:	148				
Waste Class Desc:	INORGANIC LABORATORY CHEMICALS				
Waste Class:	213				
Waste Class Desc:	PETROLEUM DISTILLATES				
Waste Class:	243				
Waste Class Desc:	PCBS				
Waste Class:	251				
Waste Class Desc:	OIL SKIMMINGS & SLUDGES				
Waste Class:	252				
Waste Class Desc:	WASTE OILS & LUBRICANTS				
Waste Class:	253				
Waste Class Desc:	EMULSIFIED OILS				
Waste Class:	331				
Waste Class Desc:	WASTE COMPRESSED GASES				
25	13 of 13	ENE/193.2	117.8 / -2.55	NEWELL RUBBERMAID INDUSTRIES 2550 STANFIELD ROAD MISSISSAUGA ON	GEN
Generator No:	ON0152900			PO Box No:	
Status:				Country:	
Approval Years:	2010			Choice of Contact:	
Contam. Facility:				Co Admin:	
MHSW Facility:				Phone No Admin:	
SIC Code:	326198				
SIC Description:	All Other Plastic Product Manufacturing				
Detail(s)					
Waste Class:	213				

<i>Map Key</i>	<i>Number of Records</i>	<i>Direction/ Distance (m)</i>	<i>Elev/Diff (m)</i>	<i>Site</i>	<i>DB</i>
<b>Waste Class Desc:</b>		PETROLEUM DISTILLATES			
<b>Waste Class:</b>		252			
<b>Waste Class Desc:</b>		WASTE OILS & LUBRICANTS			
<b>Waste Class:</b>		146			
<b>Waste Class Desc:</b>		OTHER SPECIFIED INORGANICS			
<b>Waste Class:</b>		251			
<b>Waste Class Desc:</b>		OIL SKIMMINGS & SLUDGES			
<b>Waste Class:</b>		262			
<b>Waste Class Desc:</b>		DETERGENTS/SOAPS			
<b>Waste Class:</b>		145			
<b>Waste Class Desc:</b>		PAINT/PIGMENT/COATING RESIDUES			
<b>Waste Class:</b>		331			
<b>Waste Class Desc:</b>		WASTE COMPRESSED GASES			
<b>Waste Class:</b>		112			
<b>Waste Class Desc:</b>		ACID WASTE - HEAVY METALS			
<b>Waste Class:</b>		113			
<b>Waste Class Desc:</b>		ACID WASTE - OTHER METALS			
<b>Waste Class:</b>		265			
<b>Waste Class Desc:</b>		GRAPHIC ART WASTES			
<b>Waste Class:</b>		243			
<b>Waste Class Desc:</b>		PCBS			
<b>Waste Class:</b>		253			
<b>Waste Class Desc:</b>		EMULSIFIED OILS			
<b>Waste Class:</b>		148			
<b>Waste Class Desc:</b>		INORGANIC LABORATORY CHEMICALS			
<b>Waste Class:</b>		121			
<b>Waste Class Desc:</b>		ALKALINE WASTES - HEAVY METALS			
<b>Waste Class:</b>		263			
<b>Waste Class Desc:</b>		ORGANIC LABORATORY CHEMICALS			

<a href="#"><u>26</u></a>	1 of 1	<b>NNE/193.5</b>	<b>119.8 / -0.55</b>	<b>1085 DUNDAS ST EAST Mississauga ON</b>	<b>WWIS</b>
<b>Well ID:</b>	7169983	<b>Data Entry Status:</b>			
<b>Construction Date:</b>		<b>Data Src:</b>			
<b>Primary Water Use:</b>		<b>Date Received:</b> 10/14/2011			
<b>Sec. Water Use:</b>		<b>Selected Flag:</b> True			
<b>Final Well Status:</b>	0	<b>Abandonment Rec:</b>			
<b>Water Type:</b>		<b>Contractor:</b> 7215			
<b>Casing Material:</b>		<b>Form Version:</b> 7			
<b>Audit No:</b>	Z133755	<b>Owner:</b>			
<b>Tag:</b>	A117968	<b>Street Name:</b> 1085 DUNDAS ST EAST			
<b>Construction Method:</b>		<b>County:</b> PEEL			
<b>Elevation (m):</b>		<b>Municipality:</b> MISSISSAUGA CITY			
<b>Elevation Reliability:</b>		<b>Site Info:</b>			
<b>Depth to Bedrock:</b>		<b>Lot:</b>			
<b>Well Depth:</b>		<b>Concession:</b>			
<b>Overburden/Bedrock:</b>		<b>Concession Name:</b>			
<b>Pump Rate:</b>		<b>Easting NAD83:</b>			
<b>Static Water Level:</b>		<b>Northing NAD83:</b>			
<b>Flowing (Y/N):</b>		<b>Zone:</b>			

Map Key	Number of Records	Direction/ Distance (m)	Elev/Diff (m)	Site	DB
Flow Rate:		UTM Reliability:			
Clear/Cloudy:					
PDF URL (Map):		https://d2khazk8e83rdv.cloudfront.net/moe_mapping/downloads/2Water/Wells_pdfs/716\7169983.pdf			
<u>Additional Detail(s) (Map)</u>					
Well Completed Date:		2011/09/28			
Year Completed:		2011			
Depth (m):		6.096			
Latitude:		43.6031809619756			
Longitude:		-79.5909761350929			
Path:		716\7169983.pdf			
<u>Bore Hole Information</u>					
Bore Hole ID:		1003579919		Elevation:	120.869720
DP2BR:				Elevrc:	
Spatial Status:				Zone:	17
Code OB:				East83:	613718.00
Code OB Desc:				North83:	4828765.00
Open Hole:				Org CS:	UTM83
Cluster Kind:				UTMRC:	3
Date Completed:		28-Sep-2011 00:00:00		UTMRC Desc:	margin of error : 10 - 30 m
Remarks:				Location Method:	wwr
Elevrc Desc:					
Location Source Date:					
Improvement Location Source:					
Improvement Location Method:					
Source Revision Comment:					
Supplier Comment:					
<u>Overburden and Bedrock</u>					
<u>Materials Interval</u>					
Formation ID:		1004002167			
Layer:		2			
Color:		2			
General Color:		GREY			
Mat1:		17			
Most Common Material:		SHALE			
Mat2:		15			
Mat2 Desc:		LIMESTONE			
Mat3:					
Mat3 Desc:					
Formation Top Depth:		7.0			
Formation End Depth:		20.0			
Formation End Depth UOM:		ft			
<u>Overburden and Bedrock</u>					
<u>Materials Interval</u>					
Formation ID:		1004002166			
Layer:		1			
Color:		6			
General Color:		BROWN			
Mat1:		01			
Most Common Material:		FILL			
Mat2:					
Mat2 Desc:					
Mat3:					
Mat3 Desc:					

<b>Map Key</b>	<b>Number of Records</b>	<b>Direction/ Distance (m)</b>	<b>Elev/Diff (m)</b>	<b>Site</b>	<b>DB</b>
<b>Formation Top Depth:</b>		0.0			
<b>Formation End Depth:</b>		7.0			
<b>Formation End Depth UOM:</b>		ft			
<b><u>Annular Space/Abandonment Sealing Record</u></b>					
<b>Plug ID:</b>		1004002173			
<b>Layer:</b>		1			
<b>Plug From:</b>		20			
<b>Plug To:</b>		15			
<b>Plug Depth UOM:</b>		ft			
<b><u>Annular Space/Abandonment Sealing Record</u></b>					
<b>Plug ID:</b>		1004002175			
<b>Layer:</b>		3			
<b>Plug From:</b>		1			
<b>Plug To:</b>		0			
<b>Plug Depth UOM:</b>		ft			
<b><u>Annular Space/Abandonment Sealing Record</u></b>					
<b>Plug ID:</b>		1004002174			
<b>Layer:</b>		2			
<b>Plug From:</b>		15			
<b>Plug To:</b>		1			
<b>Plug Depth UOM:</b>		ft			
<b><u>Method of Construction &amp; Well Use</u></b>					
<b>Method Construction ID:</b>		1004002172			
<b>Method Construction Code:</b>		2			
<b>Method Construction:</b>		Rotary (Convent.)			
<b>Other Method Construction:</b>					
<b><u>Pipe Information</u></b>					
<b>Pipe ID:</b>		1004002165			
<b>Casing No:</b>		0			
<b>Comment:</b>					
<b>Alt Name:</b>					
<b><u>Construction Record - Casing</u></b>					
<b>Casing ID:</b>		1004002170			
<b>Layer:</b>		1			
<b>Material:</b>		5			
<b>Open Hole or Material:</b>		PLASTIC			
<b>Depth From:</b>		15			
<b>Depth To:</b>		0			
<b>Casing Diameter:</b>		2			
<b>Casing Diameter UOM:</b>		inch			
<b>Casing Depth UOM:</b>		ft			
<b><u>Construction Record - Screen</u></b>					

Map Key	Number of Records	Direction/ Distance (m)	Elev/Diff (m)	Site	DB
<hr/>					
Screen ID:		1004002171			
Layer:		1			
Slot:		10			
Screen Top Depth:		20			
Screen End Depth:		15			
Screen Material:		5			
Screen Depth UOM:		ft			
Screen Diameter UOM:		inch			
Screen Diameter:		2			
 <u>Water Details</u>					
Water ID:		1004002169			
Layer:					
Kind Code:					
Kind:					
Water Found Depth:					
Water Found Depth UOM:		ft			
 <u>Hole Diameter</u>					
Hole ID:		1004002168			
Diameter:		8.0			
Depth From:		0.0			
Depth To:		20.0			
Hole Depth UOM:		ft			
Hole Diameter UOM:		inch			
<hr/>					
<a href="#">27</a>	1 of 1	E/194.9	116.2 / -4.15	ON	BORE
Borehole ID:	649207			Inclin FLG:	No
OGF ID:	215549585			SP Status:	Initial Entry
Status:				Surv Elev:	No
Type:	Borehole			Piezometer:	No
Use:	Geotechnical/Geological Investigation			Primary Name:	
Completion Date:	OCT-1966			Municipality:	
Static Water Level:				Lot:	
Primary Water Use:	Not Used			Township:	
Sec. Water Use:				Latitude DD:	43.600956
Total Depth m:	3.5			Longitude DD:	-79.58884
Depth Ref:	Ground Surface			UTM Zone:	17
Depth Elev:				Easting:	613895
Drill Method:	Power auger			Northing:	4828521
Orig Ground Elev m:	118			Location Accuracy:	
Elev Reliabil Note:				Accuracy:	Not Applicable
DEM Ground Elev m:	115				
Concession:					
Location D:					
Survey D:					
Comments:					
 <u>Borehole Geology Stratum</u>					
Geology Stratum ID:	218526160			Mat Consistency:	
Top Depth:	0			Material Moisture:	
Bottom Depth:	.1			Material Texture:	
Material Color:	Red			Non Geo Mat Type:	
Material 1:	Soil			Geologic Formation:	
Material 2:				Geologic Group:	
Material 3:				Geologic Period:	Quaternary
Material 4:				Depositional Gen:	

Map Key	Number of Records	Direction/ Distance (m)	Elev/Diff (m)	Site	DB
<b>Gsc Material Description:</b>					
<b>Stratum Description:</b>		SOIL. WEATHERED,AGE QUATERNARY.			
<b>Geology Stratum ID:</b>	218526163			<b>Mat Consistency:</b>	
<b>Top Depth:</b>	3.3			<b>Material Moisture:</b>	
<b>Bottom Depth:</b>	3.5			<b>Material Texture:</b>	
<b>Material Color:</b>	Grey			<b>Non Geo Mat Type:</b>	
<b>Material 1:</b>	Bedrock			<b>Geologic Formation:</b>	
<b>Material 2:</b>	Shale			<b>Geologic Group:</b>	
<b>Material 3:</b>				<b>Geologic Period:</b>	Ordovician
<b>Material 4:</b>				<b>Depositional Gen:</b>	marine
<b>Gsc Material Description:</b>					
<b>Stratum Description:</b>		BEDROCK,SHALE. GREY,MARINE,AGE ORDOVICIAN. 011 015 000040090005802400006E,A **Note: Many records provided by the department have a truncated [Stratum Description] field.			
<b>Geology Stratum ID:</b>	218526162			<b>Mat Consistency:</b>	
<b>Top Depth:</b>	1.8			<b>Material Moisture:</b>	Wet
<b>Bottom Depth:</b>	3.3			<b>Material Texture:</b>	Fine to Medium
<b>Material Color:</b>	Grey			<b>Non Geo Mat Type:</b>	
<b>Material 1:</b>	Sand			<b>Geologic Formation:</b>	
<b>Material 2:</b>	Silt			<b>Geologic Group:</b>	
<b>Material 3:</b>				<b>Geologic Period:</b>	
<b>Material 4:</b>				<b>Depositional Gen:</b>	glacial
<b>Gsc Material Description:</b>					
<b>Stratum Description:</b>		SAND-FINE TO MEDIUM,SILT. GREY,FLUVIO-GLACIAL,WET, AGE GLACIAL.			
<b>Geology Stratum ID:</b>	218526161			<b>Mat Consistency:</b>	Compact
<b>Top Depth:</b>	.1			<b>Material Moisture:</b>	
<b>Bottom Depth:</b>	1.8			<b>Material Texture:</b>	
<b>Material Color:</b>	Grey			<b>Non Geo Mat Type:</b>	
<b>Material 1:</b>	Sand			<b>Geologic Formation:</b>	
<b>Material 2:</b>				<b>Geologic Group:</b>	
<b>Material 3:</b>				<b>Geologic Period:</b>	
<b>Material 4:</b>				<b>Depositional Gen:</b>	glacial
<b>Gsc Material Description:</b>					
<b>Stratum Description:</b>		SAND. GREY,FLUVIO-GLACIAL,COMPACT, AGE GLACIAL.			
<b>Source</b>					
<b>Source Type:</b>	Data Survey			<b>Source Appl:</b>	Spatial/Tabular
<b>Source Orig:</b>	Geological Survey of Canada			<b>Source Ident:</b>	1
<b>Source Date:</b>	1956-1972			<b>Scale or Res:</b>	Varies
<b>Confidence:</b>	H			<b>Horizontal:</b>	NAD27
<b>Observatio:</b>				<b>Verticalda:</b>	Mean Average Sea Level
<b>Source Name:</b>	Urban Geology Automated Information System (UGAIS)				
<b>Source Details:</b>	File: TOR2.txt RecordID: 172370 NTS_Sheet: 30M12A				
<b>Confiden 1:</b>	Logged by professional. Exact and complete description of material and properties.				
<b>Source List</b>					
<b>Source Identifier:</b>	1			<b>Horizontal Datum:</b>	NAD27
<b>Source Type:</b>	Data Survey			<b>Vertical Datum:</b>	Mean Average Sea Level
<b>Source Date:</b>	1956-1972			<b>Projection Name:</b>	Universal Transverse Mercator
<b>Scale or Resolution:</b>	Varies				
<b>Source Name:</b>	Urban Geology Automated Information System (UGAIS)				
<b>Source Originators:</b>	Geological Survey of Canada				
<a href="#">28</a>	1 of 6	SW/197.9	123.1 / 2.68	ASHLEY OAKS HOMES 920 DUNDAS STREET EAST MISSISSAUGA CITY ON L4Y 2B8	CA
<b>Certificate #:</b>	7-0307-90-				
<b>Application Year:</b>	90				



Map Key	Number of Records	Direction/ Distance (m)	Elev/Diff (m)	Site	DB
<b>Issue Date:</b> 3/15/1990 <b>Approval Type:</b> Municipal water <b>Status:</b> Approved <b>Application Type:</b> <b>Client Name:</b> <b>Client Address:</b> <b>Client City:</b> <b>Client Postal Code:</b> <b>Project Description:</b> <b>Contaminants:</b> <b>Emission Control:</b>					
<a href="#">28</a>	2 of 6	SW/197.9	123.1 / 2.68	MISSISSAUGA MELEWA BAKERY INC 920 DUNDAS ST E UNIT 3 MISSISSAUGA ON L4Y 2B8	SCT
<b>Established:</b> 0 <b>Plant Size (ft²):</b> <b>Employment:</b> 7					
<b>--Details--</b> <b>Description:</b> BREAD & OTHER BAKERY PRODUCTS, EXCEPT COOKIES & CRACKERS <b>SIC/NAICS Code:</b> 2051					
<a href="#">28</a>	3 of 6	SW/197.9	123.1 / 2.68	RENT-A-WRECK AJAY CONSULTANTS LTD.,DIV. OF 920 DUNDAS STREET, EAST MISSISSAUGA ON L4Y 2B8	GEN
<b>Generator No:</b> ON0299804 <b>Status:</b> <b>Approval Years:</b> 86,87,88,89,90 <b>Contam. Facility:</b> <b>MHSW Facility:</b> <b>SIC Code:</b> 9921 <b>SIC Description:</b> AUTO./TRUCK RENTAL  <b>PO Box No:</b> <b>Country:</b> <b>Choice of Contact:</b> <b>Co Admin:</b> <b>Phone No Admin:</b>					
<b>Detail(s)</b>  <b>Waste Class:</b> 213 <b>Waste Class Desc:</b> PETROLEUM DISTILLATES  <b>Waste Class:</b> 252 <b>Waste Class Desc:</b> WASTE OILS & LUBRICANTS					
<a href="#">28</a>	4 of 6	SW/197.9	123.1 / 2.68	RENT-A-WRECK 33-312 AJAY CONSULTANTS LTD.,DIV. OF 920 DUNDAS STREET, EAST MISSISSAUGA ON L4Y 2B8	GEN
<b>Generator No:</b> ON0299804 <b>Status:</b> <b>Approval Years:</b> 92,93,94,95,96,97 <b>Contam. Facility:</b> <b>MHSW Facility:</b> <b>SIC Code:</b> 9921 <b>SIC Description:</b> AUTO./TRUCK RENTAL  <b>PO Box No:</b> <b>Country:</b> <b>Choice of Contact:</b> <b>Co Admin:</b> <b>Phone No Admin:</b>					
<b>Detail(s)</b>					

Map Key	Number of Records	Direction/ Distance (m)	Elev/Diff (m)	Site	DB
<b>Waste Class:</b>		213			
<b>Waste Class Desc:</b>		PETROLEUM DISTILLATES			
<b>Waste Class:</b>		252			
<b>Waste Class Desc:</b>		WASTE OILS & LUBRICANTS			
<a href="#">28</a>	5 of 6	SW/197.9	123.1 / 2.68	<b>RENT-A-WRECK</b> 920 DUNDAS STREET EAST MISSISSAUGA ON L4Y 2B8	GEN
<b>Generator No:</b>		ON0299804		<b>PO Box No:</b>	
<b>Status:</b>				<b>Country:</b>	
<b>Approval Years:</b>		98		<b>Choice of Contact:</b>	
<b>Contam. Facility:</b>				<b>Co Admin:</b>	
<b>MHSW Facility:</b>				<b>Phone No Admin:</b>	
<b>SIC Code:</b>		9921			
<b>SIC Description:</b>		AUTO./TRUCK RENTAL			
<b><u>Detail(s)</u></b>					
<b>Waste Class:</b>		213			
<b>Waste Class Desc:</b>		PETROLEUM DISTILLATES			
<b>Waste Class:</b>		252			
<b>Waste Class Desc:</b>		WASTE OILS & LUBRICANTS			
<a href="#">28</a>	6 of 6	SW/197.9	123.1 / 2.68	<b>584463 ONTARIO LIMITED</b> PROPERTY OWNERS 920 DUNDAS STREET EAST MISSISSAUGA ON L4Y 2B8	GEN
<b>Generator No:</b>		ON0389800		<b>PO Box No:</b>	
<b>Status:</b>				<b>Country:</b>	
<b>Approval Years:</b>		86,87,88,89,90,92,93,94		<b>Choice of Contact:</b>	
<b>Contam. Facility:</b>				<b>Co Admin:</b>	
<b>MHSW Facility:</b>				<b>Phone No Admin:</b>	
<b>SIC Code:</b>		0000			
<b>SIC Description:</b>		*** NOT DEFINED ***			
<a href="#">29</a>	1 of 32	NNE/198.3	120.8 / 0.45	<b>SERVICE STATION</b> 1085 DUNDAS ST. E. (N.O.S.) MISSISSAUGA CITY ON L4Y 2B9	SPL
<b>Ref No:</b>		67113		<b>Discharger Report:</b>	
<b>Site No:</b>				<b>Material Group:</b>	
<b>Incident Dt:</b>		2/16/1992		<b>Health/Env Conseq:</b>	
<b>Year:</b>				<b>Client Type:</b>	
<b>Incident Cause:</b>		PIPE/HOSE LEAK		<b>Sector Type:</b>	
<b>Incident Event:</b>				<b>Agency Involved:</b>	
<b>Contaminant Code:</b>				<b>Nearest Watercourse:</b>	
<b>Contaminant Name:</b>				<b>Site Address:</b>	
<b>Contaminant Limit 1:</b>				<b>Site District Office:</b>	
<b>Contam Limit Freq 1:</b>				<b>Site Postal Code:</b>	
<b>Contaminant UN No 1:</b>				<b>Site Region:</b>	
<b>Environment Impact:</b>		POSSIBLE		<b>Site Municipality:</b>	21102
<b>Nature of Impact:</b>		Soil Contamination		<b>Site Lot:</b>	
<b>Receiving Medium:</b>		LAND		<b>Site Conc:</b>	
<b>Receiving Env:</b>				<b>Northing:</b>	
<b>MOE Response:</b>				<b>Easting:</b>	
<b>Dt MOE Arvl on Scn:</b>				<b>Site Geo Ref Accu:</b>	
<b>MOE Reported Dt:</b>		2/16/1992		<b>Site Map Datum:</b>	
<b>Dt Document Closed:</b>				<b>SAC Action Class:</b>	

Map Key	Number of Records	Direction/ Distance (m)	Elev/Diff (m)	Site	DB
<b>Incident Reason:</b> DAMAGE BY MOVING EQUIPMENT <b>Source Type:</b> <b>Site Name:</b> <b>Site County/District:</b> <b>Site Geo Ref Meth:</b> <b>Incident Summary:</b> KARTEX AUTO: GAS PUMP HITBY CAR. GASOLINE LEAK TO PAVEMENT <b>Contaminant Qty:</b>					
<a href="#">29</a>	2 of 32	NNE/198.3	120.8 / 0.45	834674 ONTARIO INC O/A KARTEX AUTO 1085 DUNDAS ST E MISSISSAUGA ON L4Y 2B9	PRT
<b>Location ID:</b> 20092 <b>Type:</b> retail <b>Expiry Date:</b> 1995-06-30 <b>Capacity (L):</b> 136260 <b>Licence #:</b> 0076362771					
<a href="#">29</a>	3 of 32	NNE/198.3	120.8 / 0.45	DUNDAS & CONSTITUTION ESSO 1085 DUNDAS ST E MISSISSAUGA ON L4Y 2B9	RST
<b>Headcode:</b> 1186800 <b>Headcode Desc:</b> Service Stations-Gasoline, Oil & Natural Gas <b>Phone:</b> 9052723210 <b>List Name:</b> <b>Description:</b>					
<a href="#">29</a>	4 of 32	NNE/198.3	120.8 / 0.45	INDUSTRIAL ESSO 1085 DUNDAS ST E MISSISSAUGA ON L4Y 2B9	RST
<b>Headcode:</b> 1186800 <b>Headcode Desc:</b> Service Stations-Gasoline, Oil & Natural Gas <b>Phone:</b> 9052779996 <b>List Name:</b> <b>Description:</b>					
<a href="#">29</a>	5 of 32	NNE/198.3	120.8 / 0.45	WALEE'S ESSO 1085 DUNDAS ST E MISSISSAUGA ON L4Y 2B9	RST
<b>Headcode:</b> 1186800 <b>Headcode Desc:</b> Service Stations-Gasoline, Oil & Natural Gas <b>Phone:</b> 9052779996 <b>List Name:</b> <b>Description:</b>					
<a href="#">29</a>	6 of 32	NNE/198.3	120.8 / 0.45	1085 Dundas Street East Mississauga ON L4Y 2B9	EHS
<b>Order No:</b> 20070321008 <b>Nearest Intersection:</b> Dundas Street East & Constitution Blvd <b>Status:</b> C <b>Municipality:</b> <b>Report Type:</b> CAN - Complete Report <b>Client Prov/State:</b> <b>Report Date:</b> 3/29/2007 <b>Search Radius (km):</b> 0.25 <b>Date Received:</b> 3/21/2007 <b>X:</b> -79.591298 <b>Previous Site Name:</b> <b>Y:</b> 43.603409 <b>Lot/Building Size:</b>					

Map Key	Number of Records	Direction/ Distance (m)	Elev/Diff (m)	Site	DB
Additional Info Ordered:		Fire Insur. Maps And /or Site Plans			
<a href="#">29</a>	7 of 32	NNE/198.3	120.8 / 0.45	AJ'S ESSO 1085 DUNDAS ST E MISSISSAUGA ON L4Y 2B9	RST
Headcode:		01186800			
Headcode Desc:		SERVICE STATIONS-GASOLINE, OIL & NATURAL GAS			
Phone:					
List Name:					
Description:					
<a href="#">29</a>	8 of 32	NNE/198.3	120.8 / 0.45	1085 Dundas Street East Mississauga ON L4Y 2B9	EHS
Order No:		20110719041		Nearest Intersection:	
Status:		C		Municipality:	
Report Type:		Custom Report		Client Prov/State: ON	
Report Date:		7/28/2011		Search Radius (km): 0.25	
Date Received:		7/19/2011 4:27:08 PM		X: -79.591168	
Previous Site Name:				Y: 43.603234	
Lot/Building Size:					
Additional Info Ordered:		Fire Insur. Maps and/or Site Plans			
<a href="#">29</a>	9 of 32	NNE/198.3	120.8 / 0.45	AJS ESSO 1085 DUNDAS ST E MISSISSAUGA ON L4Y 2B9	DTNK
<u>Delisted Expired Fuel Safety Facilities</u>					
Instance No:		9957113			
Status:		EXPIRED			
Instance ID:					
Instance Type:		FS Facility			
Description:					
TSSA Program Area:					
Maximum Hazard Rank:					
Facility Type:					
Expired Date:		12/8/2009 15:03			
Original Source:		EXP			
Record Date:		Up to May 2013			
<a href="#">29</a>	10 of 32	NNE/198.3	120.8 / 0.45	WALLEE'S ESSO O/A 1505267 ONTARIO LTD 1085 DUNDAS ST E MISSISSAUGA ON	DTNK
<u>Delisted Expired Fuel Safety Facilities</u>					
Instance No:		11459497			
Status:		EXPIRED			
Instance ID:		85928			
Instance Type:		FS Piping			
Description:		FS Piping			
TSSA Program Area:					

Map Key	Number of Records	Direction/ Distance (m)	Elev/Diff (m)	Site	DB
<b>Maximum Hazard Rank:</b> <b>Facility Type:</b> <b>Expired Date:</b> <b>Original Source:</b> EXP <b>Record Date:</b> Up to Mar 2012					
<a href="#">29</a>	11 of 32	NNE/198.3	120.8 / 0.45	Imperial Oil 1085 Dundas Street East Mississauga ON L4Y 2B9	GEN
<b>Generator No:</b> ON7474569 <b>Status:</b> <b>Approval Years:</b> 2011 <b>Contam. Facility:</b> <b>MHSW Facility:</b> <b>SIC Code:</b> 447190 <b>SIC Description:</b>		<b>PO Box No:</b> <b>Country:</b> <b>Choice of Contact:</b> <b>Co Admin:</b> <b>Phone No Admin:</b>			
<a href="#">29</a>	12 of 32	NNE/198.3	120.8 / 0.45	Imperial Oil 1085 Dundas Street East Mississauga ON L4Y 2B9	GEN
<b>Generator No:</b> ON7474569 <b>Status:</b> <b>Approval Years:</b> 2012 <b>Contam. Facility:</b> <b>MHSW Facility:</b> <b>SIC Code:</b> 447190 <b>SIC Description:</b> Other Gasoline Stations		<b>PO Box No:</b> <b>Country:</b> <b>Choice of Contact:</b> <b>Co Admin:</b> <b>Phone No Admin:</b>			
<a href="#">29</a>	13 of 32	NNE/198.3	120.8 / 0.45	AJ'S ESSO 1085 DUNDAS ST E MISSISSAUGA ON L4Y2B9	RST
<b>Headcode:</b> 01186800 <b>Headcode Desc:</b> SERVICE STATIONS GASOLINE OIL & NATURAL GAS <b>Phone:</b> 9052779996 <b>List Name:</b> INFO-DIRECT(TM) BUSINESS FILE <b>Description:</b>					
<a href="#">29</a>	14 of 32	NNE/198.3	120.8 / 0.45	1085 Dundas St E Mississauga ON L4Y2B9	EHS
<b>Order No:</b> 20140916055 <b>Status:</b> C <b>Report Type:</b> Custom Report <b>Report Date:</b> 23-SEP-14 <b>Date Received:</b> 16-SEP-14 <b>Previous Site Name:</b> <b>Lot/Building Size:</b> <b>Additional Info Ordered:</b>		<b>Nearest Intersection:</b> <b>Municipality:</b> <b>Client Prov/State:</b> ON <b>Search Radius (km):</b> .25 <b>X:</b> -79.591282 <b>Y:</b> 43.603326			
<a href="#">29</a>	15 of 32	NNE/198.3	120.8 / 0.45	Imperial Oil 1085 Dundas Street East Mississauga ON	GEN
<b>Generator No:</b> ON7474569 <b>Status:</b> <b>Approval Years:</b> 2013 <b>Contam. Facility:</b>		<b>PO Box No:</b> <b>Country:</b> <b>Choice of Contact:</b> <b>Co Admin:</b>			

Map Key	Number of Records	Direction/ Distance (m)	Elev/Diff (m)	Site	DB
<b>MHSW Facility:</b>				<b>Phone No Admin:</b>	
<b>SIC Code:</b>	447190				
<b>SIC Description:</b>					
<b><u>Detail(s)</u></b>					
<b>Waste Class:</b>	221				
<b>Waste Class Desc:</b>	LIGHT FUELS				
<b>Waste Class:</b>	252				
<b>Waste Class Desc:</b>	WASTE OILS & LUBRICANTS				
<b>Waste Class:</b>	251				
<b>Waste Class Desc:</b>	OIL SKIMMINGS & SLUDGES				
<a href="#">29</a>	16 of 32	NNE/198.3	120.8 / 0.45	AJS ESSO 1085 DUNDAS ST E MISSISSAUGA L4Y 2B9 ON CA ON	EXP
<b>Instance No:</b>	11116146			<b>Model:</b>	NULL
<b>Status:</b>	EXPIRED			<b>Quantity:</b>	1
<b>Instance ID:</b>				<b>Unit of Measure:</b>	EA
<b>Instance Type:</b>				<b>Fuel Type2:</b>	NULL
<b>Instance Creation Dt:</b>	5/7/1992			<b>Fuel Type3:</b>	NULL
<b>Instance Install Dt:</b>	5/7/1992			<b>Piping Steel:</b>	
<b>Item:</b>				<b>Piping Galvanized:</b>	
<b>Item Description:</b>	FS Liquid Fuel Tank			<b>Tank Single Wall St:</b>	
<b>Facility Type:</b>	FS LIQUID FUEL TANK			<b>Piping Underground:</b>	
<b>Overfill Prot Type:</b>	NULL			<b>Tank Underground:</b>	
<b>Creation Date:</b>	7/5/2009 1:23:51 AM			<b>Panam Related:</b>	NULL
<b>Expired Date:</b>				<b>Panam Venue Nm:</b>	NULL
<b>Manufacturer:</b>	NULL				
<b>Source:</b>	FS Liquid Fuel Tank				
<b>Description:</b>	UNDERGROUND TANK				
<b>Serial No:</b>	NULL				
<b>Ulc Standard:</b>	NULL				
<b>Facility Location:</b>	1085 DUNDAS ST E MISSISSAUGA L4Y 2B9 ON CA				
<a href="#">29</a>	17 of 32	NNE/198.3	120.8 / 0.45	AJS ESSO 1085 DUNDAS ST E MISSISSAUGA L4Y 2B9 ON CA ON	EXP
<b>Instance No:</b>	11116157			<b>Model:</b>	NULL
<b>Status:</b>	EXPIRED			<b>Quantity:</b>	1
<b>Instance ID:</b>				<b>Unit of Measure:</b>	EA
<b>Instance Type:</b>				<b>Fuel Type2:</b>	NULL
<b>Instance Creation Dt:</b>	5/7/1992			<b>Fuel Type3:</b>	NULL
<b>Instance Install Dt:</b>	5/7/1992			<b>Piping Steel:</b>	
<b>Item:</b>				<b>Piping Galvanized:</b>	
<b>Item Description:</b>	FS Liquid Fuel Tank			<b>Tank Single Wall St:</b>	
<b>Facility Type:</b>	FS LIQUID FUEL TANK			<b>Piping Underground:</b>	
<b>Overfill Prot Type:</b>	NULL			<b>Tank Underground:</b>	
<b>Creation Date:</b>	7/5/2009 1:23:52 AM			<b>Panam Related:</b>	NULL
<b>Expired Date:</b>				<b>Panam Venue Nm:</b>	NULL
<b>Manufacturer:</b>	NULL				
<b>Source:</b>	FS Liquid Fuel Tank				
<b>Description:</b>	UNDERGROUND TANK				
<b>Serial No:</b>	NULL				
<b>Ulc Standard:</b>	NULL				
<b>Facility Location:</b>	1085 DUNDAS ST E MISSISSAUGA L4Y 2B9 ON CA				

Map Key	Number of Records	Direction/ Distance (m)	Elev/Diff (m)	Site	DB
<a href="#">29</a>	18 of 32	NNE/198.3	120.8 / 0.45	AJS ESSO 1085 DUNDAS ST E MISSISSAUGA L4Y 2B9 ON CA ON	EXP
<div> <div> <b>Instance No:</b> 11116172  <b>Status:</b> EXPIRED  <b>Instance ID:</b>  <b>Instance Type:</b>  <b>Instance Creation Dt:</b> 5/7/1992  <b>Instance Install Dt:</b> 5/7/1992  <b>Item:</b>  <b>Item Description:</b> FS Liquid Fuel Tank  <b>Facility Type:</b> FS LIQUID FUEL TANK  <b>Overfill Prot Type:</b> NULL  <b>Creation Date:</b> 7/5/2009 1:23:55 AM  <b>Expired Date:</b>  <b>Manufacturer:</b> NULL  <b>Source:</b> FS Liquid Fuel Tank  <b>Description:</b> UNDERGROUND TANK  <b>Serial No:</b> NULL  <b>Ulc Standard:</b> NULL  <b>Facility Location:</b> 1085 DUNDAS ST E MISSISSAUGA L4Y 2B9 ON CA </div> <div> <b>Model:</b> NULL  <b>Quantity:</b> 1  <b>Unit of Measure:</b> EA  <b>Fuel Type2:</b> NULL  <b>Fuel Type3:</b> NULL  <b>Piping Steel:</b>  <b>Piping Galvanized:</b>  <b>Tank Single Wall St:</b>  <b>Piping Underground:</b>  <b>Tank Underground:</b>  <b>Panam Related:</b> NULL  <b>Panam Venue Nm:</b> NULL </div> </div>					
<a href="#">29</a>	19 of 32	NNE/198.3	120.8 / 0.45	AJS ESSO 1085 DUNDAS ST E MISSISSAUGA L4Y 2B9 ON CA ON	EXP
<div> <div> <b>Instance No:</b> 11116129  <b>Status:</b> EXPIRED  <b>Instance ID:</b>  <b>Instance Type:</b>  <b>Instance Creation Dt:</b> 5/7/1992  <b>Instance Install Dt:</b> 5/7/1992  <b>Item:</b>  <b>Item Description:</b> FS Liquid Fuel Tank  <b>Facility Type:</b> FS LIQUID FUEL TANK  <b>Overfill Prot Type:</b> NULL  <b>Creation Date:</b> 7/5/2009 1:23:58 AM  <b>Expired Date:</b>  <b>Manufacturer:</b> NULL  <b>Source:</b> FS Liquid Fuel Tank  <b>Description:</b> UNDERGROUND TANK  <b>Serial No:</b> NULL  <b>Ulc Standard:</b> NULL  <b>Facility Location:</b> 1085 DUNDAS ST E MISSISSAUGA L4Y 2B9 ON CA </div> <div> <b>Model:</b> NULL  <b>Quantity:</b> 1  <b>Unit of Measure:</b> EA  <b>Fuel Type2:</b> NULL  <b>Fuel Type3:</b> NULL  <b>Piping Steel:</b>  <b>Piping Galvanized:</b>  <b>Tank Single Wall St:</b>  <b>Piping Underground:</b>  <b>Tank Underground:</b>  <b>Panam Related:</b> NULL  <b>Panam Venue Nm:</b> NULL </div> </div>					
<a href="#">29</a>	20 of 32	NNE/198.3	120.8 / 0.45	WALEE'S ESSO 1085 DUNDAS ST E MISSISSAUGA L4Y 2B9 ON CA ON	EXP
<div> <div> <b>Instance No:</b> 11174484  <b>Status:</b> EXPIRED  <b>Instance ID:</b>  <b>Instance Type:</b>  <b>Instance Creation Dt:</b> 11/8/1993  <b>Instance Install Dt:</b> 11/8/1993 </div> <div> <b>Model:</b> NULL  <b>Quantity:</b> 1  <b>Unit of Measure:</b> EA  <b>Fuel Type2:</b> NULL  <b>Fuel Type3:</b> NULL  <b>Piping Steel:</b> </div> </div>					



Map Key	Number of Records	Direction/ Distance (m)	Elev/Diff (m)	Site	DB
<div> <div> Item:  Item Description: FS Liquid Fuel Tank  Facility Type: FS LIQUID FUEL TANK  Overfill Prot Type: NULL  Creation Date: 7/5/2009 1:24:07 AM  Expired Date:  Manufacturer: NULL  Source: FS Liquid Fuel Tank  Description: REGULAR  Serial No: NULL  Ulc Standard: NULL  Facility Location: 1085 DUNDAS ST E MISSISSAUGA L4Y 2B9 ON CA </div> <div> Piping Galvanized:  Tank Single Wall St:  Piping Underground:  Tank Underground:  Panam Related: NULL  Panam Venue Nm: NULL </div> </div>					
<a href="#">29</a>	21 of 32	NNE/198.3	120.8 / 0.45	WALEE'S ESSO 1085 DUNDAS ST E MISSISSAUGA L4Y 2B9 ON CA ON	EXP
<div> <div> Instance No: 11174506  Status: EXPIRED  Instance ID:  Instance Type:  Instance Creation Dt: 11/8/1993  Instance Install Dt: 11/8/1993  Item:  Item Description: FS Liquid Fuel Tank  Facility Type: FS LIQUID FUEL TANK  Overfill Prot Type: NULL  Creation Date: 7/5/2009 1:24:07 AM  Expired Date:  Manufacturer: NULL  Source: FS Liquid Fuel Tank  Description: REGULAR  Serial No: NULL  Ulc Standard: NULL  Facility Location: 1085 DUNDAS ST E MISSISSAUGA L4Y 2B9 ON CA </div> <div> Model: NULL  Quantity: 1  Unit of Measure: EA  Fuel Type2: NULL  Fuel Type3: NULL  Piping Steel:  Piping Galvanized:  Tank Single Wall St:  Piping Underground:  Tank Underground:  Panam Related: NULL  Panam Venue Nm: NULL </div> </div>					
<a href="#">29</a>	22 of 32	NNE/198.3	120.8 / 0.45	WALEE'S ESSO 1085 DUNDAS ST E MISSISSAUGA L4Y 2B9 ON CA ON	EXP
<div> <div> Instance No: 11174511  Status: EXPIRED  Instance ID:  Instance Type:  Instance Creation Dt: 11/8/1993  Instance Install Dt: 11/8/1993  Item:  Item Description: FS Liquid Fuel Tank  Facility Type: FS LIQUID FUEL TANK  Overfill Prot Type: NULL  Creation Date: 7/5/2009 1:24:08 AM  Expired Date:  Manufacturer: NULL  Source: FS Liquid Fuel Tank  Description: PREMIUM  Serial No: NULL  Ulc Standard: NULL  Facility Location: 1085 DUNDAS ST E MISSISSAUGA L4Y 2B9 ON CA </div> <div> Model: NULL  Quantity: 1  Unit of Measure: EA  Fuel Type2: NULL  Fuel Type3: NULL  Piping Steel:  Piping Galvanized:  Tank Single Wall St:  Piping Underground:  Tank Underground:  Panam Related: NULL  Panam Venue Nm: NULL </div> </div>					

Map Key	Number of Records	Direction/ Distance (m)	Elev/Diff (m)	Site	DB
<a href="#">29</a>	23 of 32	NNE/198.3	120.8 / 0.45	WALEE'S ESSO 1085 DUNDAS ST E MISSISSAUGA L4Y 2B9 ON CA ON	EXP
<div> <div> <b>Instance No:</b> 11174498  <b>Status:</b> EXPIRED  <b>Instance ID:</b>  <b>Instance Type:</b>  <b>Instance Creation Dt:</b> 11/8/1993  <b>Instance Install Dt:</b> 11/8/1993  <b>Item:</b>  <b>Item Description:</b> FS Liquid Fuel Tank  <b>Facility Type:</b> FS LIQUID FUEL TANK  <b>Overfill Prot Type:</b> NULL  <b>Creation Date:</b> 7/5/2009 1:24:10 AM  <b>Expired Date:</b>  <b>Manufacturer:</b> NULL  <b>Source:</b> FS Liquid Fuel Tank  <b>Description:</b> REGULAR  <b>Serial No:</b> NULL  <b>Ulc Standard:</b> NULL  <b>Facility Location:</b> 1085 DUNDAS ST E MISSISSAUGA L4Y 2B9 ON CA </div> <div> <b>Model:</b> NULL  <b>Quantity:</b> 1  <b>Unit of Measure:</b> EA  <b>Fuel Type2:</b> NULL  <b>Fuel Type3:</b> NULL  <b>Piping Steel:</b>  <b>Piping Galvanized:</b>  <b>Tank Single Wall St:</b>  <b>Piping Underground:</b>  <b>Tank Underground:</b>  <b>Panam Related:</b> NULL  <b>Panam Venue Nm:</b> NULL </div> </div>					
<a href="#">29</a>	24 of 32	NNE/198.3	120.8 / 0.45	Imperial Oil 1085 Dundas Street East Mississauga ON L4Y 2B9	GEN
<div> <div> <b>Generator No:</b> ON7474569  <b>Status:</b>  <b>Approval Years:</b> 2014  <b>Contam. Facility:</b> No  <b>MHSW Facility:</b> No  <b>SIC Code:</b> 447190  <b>SIC Description:</b> 447190 </div> <div> <b>PO Box No:</b>  <b>Country:</b> Canada  <b>Choice of Contact:</b> CO_ADMIN  <b>Co Admin:</b> Grant Pettypiece  <b>Phone No Admin:</b> 9056953217 Ext.3633 </div> </div>					
<b><u>Detail(s)</u></b>					
<div> <div> <b>Waste Class:</b> 221  <b>Waste Class Desc:</b> LIGHT FUELS </div> <div> <b>Waste Class:</b> 251  <b>Waste Class Desc:</b> OIL SKIMMINGS &amp; SLUDGES </div> <div> <b>Waste Class:</b> 252  <b>Waste Class Desc:</b> WASTE OILS &amp; LUBRICANTS </div> </div>					
<a href="#">29</a>	25 of 32	NNE/198.3	120.8 / 0.45	WALEE'S ESSO 1085 DUNDAS ST E MISSISSAUGA L4Y 2B9 ON CA ON	FST
<div> <div> <b>Instance No:</b> 11174506  <b>Status:</b>  <b>Cont Name:</b>  <b>Instance Type:</b>  <b>Item:</b> FS LIQUID FUEL TANK  <b>Item Description:</b> FS Liquid Fuel Tank  <b>Tank Type:</b> Liquid Fuel Single Wall UST  <b>Install Date:</b> 11/8/1993  <b>Install Year:</b> 1983 </div> <div> <b>Manufacturer:</b>  <b>Serial No:</b>  <b>Ulc Standard:</b>  <b>Quantity:</b>  <b>Unit of Measure:</b>  <b>Fuel Type:</b> Gasoline  <b>Fuel Type2:</b> NULL  <b>Fuel Type3:</b> NULL  <b>Piping Steel:</b> </div> </div>					

Map Key	Number of Records	Direction/ Distance (m)	Elev/Diff (m)	Site	DB
<b>Years in Service:</b> <b>Model:</b> NULL <b>Description:</b> <b>Capacity:</b> 22730 <b>Tank Material:</b> Fiberglass (FRP) <b>Corrosion Protect:</b> <b>Overfill Protect:</b> <b>Facility Type:</b> FS Liquid Fuel Tank <b>Parent Facility Type:</b> <b>Facility Location:</b> <b>Device Installed Location:</b> 1085 DUNDAS ST E MISSISSAUGA L4Y 2B9 ON CA					
<b>Piping Galvanized:</b> <b>Tanks Single Wall St:</b> <b>Piping Underground:</b> <b>Num Underground:</b> <b>Panam Related:</b> <b>Panam Venue:</b>					

#### Fuel Storage Tank Details

**Owner Account Name:** WALEE'S ESSO

<a href="#">29</a>	26 of 32	NNE/198.3	120.8 / 0.45	WALEE'S ESSO 1085 DUNDAS ST E MISSISSAUGA L4Y 2B9 ON CA ON	FST
<b>Instance No:</b> 11174498 <b>Status:</b> <b>Cont Name:</b> <b>Instance Type:</b> <b>Item:</b> FS LIQUID FUEL TANK <b>Item Description:</b> FS Liquid Fuel Tank <b>Tank Type:</b> Liquid Fuel Single Wall UST <b>Install Date:</b> 11/8/1993 <b>Install Year:</b> 1983 <b>Years in Service:</b> <b>Model:</b> NULL <b>Description:</b> <b>Capacity:</b> 22730 <b>Tank Material:</b> Fiberglass (FRP) <b>Corrosion Protect:</b> <b>Overfill Protect:</b> <b>Facility Type:</b> FS Liquid Fuel Tank <b>Parent Facility Type:</b> <b>Facility Location:</b> <b>Device Installed Location:</b> 1085 DUNDAS ST E MISSISSAUGA L4Y 2B9 ON CA					
<b>Manufacturer:</b> <b>Serial No:</b> <b>Ulc Standard:</b> <b>Quantity:</b> <b>Unit of Measure:</b> <b>Fuel Type:</b> Gasoline <b>Fuel Type2:</b> NULL <b>Fuel Type3:</b> NULL <b>Piping Steel:</b> <b>Piping Galvanized:</b> <b>Tanks Single Wall St:</b> <b>Piping Underground:</b> <b>Num Underground:</b> <b>Panam Related:</b> <b>Panam Venue:</b>					

#### Fuel Storage Tank Details

**Owner Account Name:** WALEE'S ESSO

<a href="#">29</a>	27 of 32	NNE/198.3	120.8 / 0.45	WALEE'S ESSO 1085 DUNDAS ST E MISSISSAUGA L4Y 2B9 ON CA ON	FST
<b>Instance No:</b> 11174484 <b>Status:</b> <b>Cont Name:</b> <b>Instance Type:</b> <b>Item:</b> FS LIQUID FUEL TANK <b>Item Description:</b> FS Liquid Fuel Tank <b>Tank Type:</b> Liquid Fuel Single Wall UST <b>Install Date:</b> 11/8/1993 <b>Install Year:</b> 1983 <b>Years in Service:</b> <b>Model:</b> NULL <b>Description:</b>					
<b>Manufacturer:</b> <b>Serial No:</b> <b>Ulc Standard:</b> <b>Quantity:</b> <b>Unit of Measure:</b> <b>Fuel Type:</b> Gasoline <b>Fuel Type2:</b> NULL <b>Fuel Type3:</b> NULL <b>Piping Steel:</b> <b>Piping Galvanized:</b> <b>Tanks Single Wall St:</b> <b>Piping Underground:</b>					

Map Key	Number of Records	Direction/ Distance (m)	Elev/Diff (m)	Site	DB
Capacity:	45460			Num Underground:	
Tank Material:	Fiberglass (FRP)			Panam Related:	
Corrosion Protect:				Panam Venue:	
Overfill Protect:					
Facility Type:	FS Liquid Fuel Tank				
Parent Facility Type:					
Facility Location:					
Device Installed Location:	1085 DUNDAS ST E MISSISSAUGA L4Y 2B9 ON CA				
<b><u>Fuel Storage Tank Details</u></b>					
Owner Account Name:	WALEE'S ESSO				
<a href="#">29</a>	28 of 32	NNE/198.3	120.8 / 0.45	WALEE'S ESSO 1085 DUNDAS ST E MISSISSAUGA L4Y 2B9 ON CA ON	FST
Instance No:	11174511			Manufacturer:	
Status:				Serial No:	
Cont Name:				Ulc Standard:	
Instance Type:				Quantity:	
Item:	FS LIQUID FUEL TANK			Unit of Measure:	
Item Description:	FS Liquid Fuel Tank			Fuel Type:	Gasoline
Tank Type:	Liquid Fuel Single Wall UST			Fuel Type2:	NULL
Install Date:	11/8/1993			Fuel Type3:	NULL
Install Year:	1983			Piping Steel:	
Years in Service:				Piping Galvanized:	
Model:	NULL			Tanks Single Wall St:	
Description:				Piping Underground:	
Capacity:	45460			Num Underground:	
Tank Material:	Fiberglass (FRP)			Panam Related:	
Corrosion Protect:				Panam Venue:	
Overfill Protect:					
Facility Type:	FS Liquid Fuel Tank				
Parent Facility Type:					
Facility Location:					
Device Installed Location:	1085 DUNDAS ST E MISSISSAUGA L4Y 2B9 ON CA				
<b><u>Fuel Storage Tank Details</u></b>					
Owner Account Name:	WALEE'S ESSO				
<a href="#">29</a>	29 of 32	NNE/198.3	120.8 / 0.45	AJS ESSO 1085 DUNDAS ST E MISSISSAUGA L4Y 2B9 ON CA ON	FST
Instance No:	11116146			Manufacturer:	
Status:				Serial No:	
Cont Name:				Ulc Standard:	
Instance Type:				Quantity:	
Item:	FS LIQUID FUEL TANK			Unit of Measure:	
Item Description:	FS Liquid Fuel Tank			Fuel Type:	Gasoline
Tank Type:	Liquid Fuel Single Wall UST			Fuel Type2:	NULL
Install Date:	5/7/1992			Fuel Type3:	NULL
Install Year:	NULL			Piping Steel:	
Years in Service:				Piping Galvanized:	
Model:	NULL			Tanks Single Wall St:	
Description:				Piping Underground:	
Capacity:	34065			Num Underground:	
Tank Material:	Steel			Panam Related:	
Corrosion Protect:				Panam Venue:	

Map Key	Number of Records	Direction/ Distance (m)	Elev/Diff (m)	Site	DB
<b>Overfill Protect:</b> <b>Facility Type:</b> FS Liquid Fuel Tank <b>Parent Facility Type:</b> <b>Facility Location:</b> <b>Device Installed Location:</b> 1085 DUNDAS ST E MISSISSAUGA L4Y 2B9 ON CA					
<b><u>Fuel Storage Tank Details</u></b>					
<b>Owner Account Name:</b> AJS ESSO					
<a href="#">29</a>	30 of 32	NNE/198.3	120.8 / 0.45	AJS ESSO 1085 DUNDAS ST E MISSISSAUGA L4Y 2B9 ON CA ON	FST
<b>Instance No:</b> 11116157 <b>Status:</b> <b>Cont Name:</b> <b>Instance Type:</b> <b>Item:</b> FS LIQUID FUEL TANK <b>Item Description:</b> FS Liquid Fuel Tank <b>Tank Type:</b> Liquid Fuel Single Wall UST <b>Install Date:</b> 5/7/1992 <b>Install Year:</b> NULL <b>Years in Service:</b> <b>Model:</b> NULL <b>Description:</b> <b>Capacity:</b> 34065 <b>Tank Material:</b> Steel <b>Corrosion Protect:</b> <b>Overfill Protect:</b> <b>Facility Type:</b> FS Liquid Fuel Tank <b>Parent Facility Type:</b> <b>Facility Location:</b> <b>Device Installed Location:</b> 1085 DUNDAS ST E MISSISSAUGA L4Y 2B9 ON CA					
<b>Manufacturer:</b> <b>Serial No:</b> <b>Ulc Standard:</b> <b>Quantity:</b> <b>Unit of Measure:</b> <b>Fuel Type:</b> Gasoline <b>Fuel Type2:</b> NULL <b>Fuel Type3:</b> NULL <b>Piping Steel:</b> <b>Piping Galvanized:</b> <b>Tanks Single Wall St:</b> <b>Piping Underground:</b> <b>Num Underground:</b> <b>Panam Related:</b> <b>Panam Venue:</b>					
<b><u>Fuel Storage Tank Details</u></b>					
<b>Owner Account Name:</b> AJS ESSO					
<a href="#">29</a>	31 of 32	NNE/198.3	120.8 / 0.45	AJS ESSO 1085 DUNDAS ST E MISSISSAUGA L4Y 2B9 ON CA ON	FST
<b>Instance No:</b> 11116129 <b>Status:</b> <b>Cont Name:</b> <b>Instance Type:</b> <b>Item:</b> FS LIQUID FUEL TANK <b>Item Description:</b> FS Liquid Fuel Tank <b>Tank Type:</b> Liquid Fuel Single Wall UST <b>Install Date:</b> 5/7/1992 <b>Install Year:</b> NULL <b>Years in Service:</b> <b>Model:</b> NULL <b>Description:</b> <b>Capacity:</b> 34065 <b>Tank Material:</b> Steel <b>Corrosion Protect:</b> <b>Overfill Protect:</b> <b>Facility Type:</b> FS Liquid Fuel Tank <b>Parent Facility Type:</b>					
<b>Manufacturer:</b> <b>Serial No:</b> <b>Ulc Standard:</b> <b>Quantity:</b> <b>Unit of Measure:</b> <b>Fuel Type:</b> Gasoline <b>Fuel Type2:</b> NULL <b>Fuel Type3:</b> NULL <b>Piping Steel:</b> <b>Piping Galvanized:</b> <b>Tanks Single Wall St:</b> <b>Piping Underground:</b> <b>Num Underground:</b> <b>Panam Related:</b> <b>Panam Venue:</b>					

Map Key	Number of Records	Direction/ Distance (m)	Elev/Diff (m)	Site	DB
Facility Location:					
Device Installed Location:		1085 DUNDAS ST E MISSISSAUGA L4Y 2B9 ON CA			
Fuel Storage Tank Details					
Owner Account Name:		AJS ESSO			
29	32 of 32	NNE/198.3	120.8 / 0.45	AJS ESSO 1085 DUNDAS ST E MISSISSAUGA L4Y 2B9 ON CA ON	FST
Instance No:		11116172		Manufacturer:	
Status:				Serial No:	
Cont Name:				Ulc Standard:	
Instance Type:				Quantity:	
Item:		FS LIQUID FUEL TANK		Unit of Measure:	
Item Description:		FS Liquid Fuel Tank		Fuel Type: Gasoline	
Tank Type:		Liquid Fuel Single Wall UST		Fuel Type2: NULL	
Install Date:		5/7/1992		Fuel Type3: NULL	
Install Year:		NULL		Piping Steel:	
Years in Service:				Piping Galvanized:	
Model:		NULL		Tanks Single Wall St:	
Description:				Piping Underground:	
Capacity:		34065		Num Underground:	
Tank Material:		Steel		Panam Related:	
Corrosion Protect:				Panam Venue:	
Overfill Protect:					
Facility Type:		FS Liquid Fuel Tank			
Parent Facility Type:					
Facility Location:					
Device Installed Location:		1085 DUNDAS ST E MISSISSAUGA L4Y 2B9 ON CA			
Fuel Storage Tank Details					
Owner Account Name:		AJS ESSO			
30	1 of 1	N/199.4	122.2 / 1.84	1085 DUNDAS ST. MISSISSAUGA ON	WWIS
Well ID:		7050175		Data Entry Status:	
Construction Date:				Data Src:	
Primary Water Use:		Not Used		Date Received: 9/24/2007	
Sec. Water Use:				Selected Flag: True	
Final Well Status:		Observation Wells		Abandonment Rec:	
Water Type:				Contractor: 6607	
Casing Material:				Form Version: 4	
Audit No:		Z60444		Owner:	
Tag:		A054706		Street Name: 1085 DUNDAS ST.	
Construction Method:				County: PEEL	
Elevation (m):				Municipality: MISSISSAUGA CITY	
Elevation Reliability:				Site Info:	
Depth to Bedrock:				Lot:	
Well Depth:				Concession:	
Overburden/Bedrock:				Concession Name:	
Pump Rate:				Easting NAD83:	
Static Water Level:				Northing NAD83:	
Flowing (Y/N):				Zone:	
Flow Rate:				UTM Reliability:	
Clear/Cloudy:					
PDF URL (Map):					

Map Key	Number of Records	Direction/ Distance (m)	Elev/Diff (m)	Site	DB
<b><u>Additional Detail(s) (Map)</u></b>					
Well Completed Date:	2007/08/14				
Year Completed:	2007				
Depth (m):	4.5				
Latitude:	43.6033953223378				
Longitude:	-79.5915658716108				
Path:					
<b><u>Bore Hole Information</u></b>					
Bore Hole ID:	23050175			Elevation:	121.407638
DP2BR:				Elevrc:	
Spatial Status:				Zone:	17
Code OB:				East83:	613670.00
Code OB Desc:				North83:	4828788.00
Open Hole:				Org CS:	UTM83
Cluster Kind:				UTMRC:	3
Date Completed:	14-Aug-2007 00:00:00			UTMRC Desc:	margin of error : 10 - 30 m
Remarks:				Location Method:	wwr
Elevrc Desc:					
Location Source Date:					
Improvement Location Source:					
Improvement Location Method:					
Source Revision Comment:					
Supplier Comment:					
<b><u>Overburden and Bedrock</u></b>					
<b><u>Materials Interval</u></b>					
Formation ID:	1000012620				
Layer:	1				
Color:	6				
General Color:	BROWN				
Mat1:	28				
Most Common Material:	SAND				
Mat2:	06				
Mat2 Desc:	SILT				
Mat3:					
Mat3 Desc:					
Formation Top Depth:	0.0				
Formation End Depth:	1.5				
Formation End Depth UOM:	m				
<b><u>Overburden and Bedrock</u></b>					
<b><u>Materials Interval</u></b>					
Formation ID:	1000012621				
Layer:	2				
Color:	2				
General Color:	GREY				
Mat1:	17				
Most Common Material:	SHALE				
Mat2:					
Mat2 Desc:					
Mat3:	92				
Mat3 Desc:	WEATHERED				
Formation Top Depth:	1.5				
Formation End Depth:	4.5				
Formation End Depth UOM:	m				
<b><u>Annular Space/Abandonment</u></b>					



<b>Map Key</b>	<b>Number of Records</b>	<b>Direction/ Distance (m)</b>	<b>Elev/Diff (m)</b>	<b>Site</b>	<b>DB</b>
<b><u>Sealing Record</u></b>					
<b>Plug ID:</b>		1000012623			
<b>Layer:</b>		1			
<b>Plug From:</b>		0			
<b>Plug To:</b>		1.39999997615814			
<b>Plug Depth UOM:</b>		m			
<b><u>Method of Construction &amp; Well Use</u></b>					
<b>Method Construction ID:</b>		1000012628			
<b>Method Construction Code:</b>		6			
<b>Method Construction:</b>		Boring			
<b>Other Method Construction:</b>					
<b><u>Pipe Information</u></b>					
<b>Pipe ID:</b>		1000012618			
<b>Casing No:</b>		0			
<b>Comment:</b>					
<b>Alt Name:</b>					
<b><u>Construction Record - Casing</u></b>					
<b>Casing ID:</b>		1000012625			
<b>Layer:</b>					
<b>Material:</b>		5			
<b>Open Hole or Material:</b>		PLASTIC			
<b>Depth From:</b>					
<b>Depth To:</b>		1.5			
<b>Casing Diameter:</b>		5.09999990463257			
<b>Casing Diameter UOM:</b>		cm			
<b>Casing Depth UOM:</b>		m			
<b><u>Construction Record - Screen</u></b>					
<b>Screen ID:</b>		1000012626			
<b>Layer:</b>					
<b>Slot:</b>					
<b>Screen Top Depth:</b>					
<b>Screen End Depth:</b>					
<b>Screen Material:</b>		5			
<b>Screen Depth UOM:</b>					
<b>Screen Diameter UOM:</b>					
<b>Screen Diameter:</b>					
<b><u>Results of Well Yield Testing</u></b>					
<b>Pump Test ID:</b>		1000012619			
<b>Pump Set At:</b>					
<b>Static Level:</b>					
<b>Final Level After Pumping:</b>					
<b>Recommended Pump Depth:</b>					
<b>Pumping Rate:</b>					
<b>Flowing Rate:</b>					
<b>Recommended Pump Rate:</b>					
<b>Levels UOM:</b>		m			
<b>Rate UOM:</b>		LPM			
<b>Water State After Test Code:</b>		0			
<b>Water State After Test:</b>					
<b>Pumping Test Method:</b>		0			

Map Key	Number of Records	Direction/ Distance (m)	Elev/Diff (m)	Site	DB
<b>Pumping Duration HR:</b> <b>Pumping Duration MIN:</b> <b>Flowing:</b>					
<b><u>Water Details</u></b>					
<b>Water ID:</b>		1000012624			
<b>Layer:</b>		1			
<b>Kind Code:</b>		1			
<b>Kind:</b>		FRESH			
<b>Water Found Depth:</b>		3.0			
<b>Water Found Depth UOM:</b>		m			
<b><u>Hole Diameter</u></b>					
<b>Hole ID:</b>		1000012622			
<b>Diameter:</b>		21.0			
<b>Depth From:</b>					
<b>Depth To:</b>		4.5			
<b>Hole Depth UOM:</b>		m			
<b>Hole Diameter UOM:</b>		cm			
<b><u>31</u></b>	1 of 1	<b>SSW/207.7</b>	<b>118.8 / -1.55</b>	<b>584463 ONTARIO LIMITED 922 DUNDAS STREET EAST, UNIT D6-13 MISSISSAUGA ON L4Y2B8</b>	<b>GEN</b>
<b>Generator No:</b>	ON4359897			<b>PO Box No:</b>	
<b>Status:</b>	Registered			<b>Country:</b>	Canada
<b>Approval Years:</b>	As of Apr 2021			<b>Choice of Contact:</b>	
<b>Contam. Facility:</b>				<b>Co Admin:</b>	
<b>MHSW Facility:</b>				<b>Phone No Admin:</b>	
<b>SIC Code:</b>					
<b>SIC Description:</b>					
<b><u>Detail(s)</u></b>					
<b>Waste Class:</b>	252 L				
<b>Waste Class Desc:</b>	Waste crankcase oils and lubricants				
<b><u>32</u></b>	1 of 1	<b>NNE/209.4</b>	<b>120.7 / 0.27</b>	<b>ON</b>	<b>WWIS</b>
<b>Well ID:</b>	7212974			<b>Data Entry Status:</b>	Yes
<b>Construction Date:</b>				<b>Data Src:</b>	
<b>Primary Water Use:</b>				<b>Date Received:</b>	12/12/2013
<b>Sec. Water Use:</b>				<b>Selected Flag:</b>	True
<b>Final Well Status:</b>				<b>Abandonment Rec:</b>	
<b>Water Type:</b>				<b>Contractor:</b>	7215
<b>Casing Material:</b>				<b>Form Version:</b>	8
<b>Audit No:</b>	C23517			<b>Owner:</b>	
<b>Tag:</b>	A141645			<b>Street Name:</b>	
<b>Construction Method:</b>				<b>County:</b>	PEEL
<b>Elevation (m):</b>				<b>Municipality:</b>	MISSISSAUGA CITY
<b>Elevation Reliability:</b>				<b>Site Info:</b>	
<b>Depth to Bedrock:</b>				<b>Lot:</b>	
<b>Well Depth:</b>				<b>Concession:</b>	
<b>Overburden/Bedrock:</b>				<b>Concession Name:</b>	
<b>Pump Rate:</b>				<b>Easting NAD83:</b>	
<b>Static Water Level:</b>				<b>Northing NAD83:</b>	
<b>Flowing (Y/N):</b>				<b>Zone:</b>	
<b>Flow Rate:</b>				<b>UTM Reliability:</b>	
<b>Clear/Cloudy:</b>					

Map Key	Number of Records	Direction/ Distance (m)	Elev/Diff (m)	Site	DB
<b>PDF URL (Map):</b>					
<b><u>Additional Detail(s) (Map)</u></b>					
<b>Well Completed Date:</b>	2013/10/24				
<b>Year Completed:</b>	2013				
<b>Depth (m):</b>					
<b>Latitude:</b>	43.6034087455578				
<b>Longitude:</b>	-79.5911938455042				
<b>Path:</b>					
<b><u>Bore Hole Information</u></b>					
<b>Bore Hole ID:</b>	1004666321			<b>Elevation:</b>	121.027725
<b>DP2BR:</b>				<b>Elevrc:</b>	
<b>Spatial Status:</b>				<b>Zone:</b>	17
<b>Code OB:</b>				<b>East83:</b>	613700.00
<b>Code OB Desc:</b>				<b>North83:</b>	4828790.00
<b>Open Hole:</b>				<b>Org CS:</b>	UTM83
<b>Cluster Kind:</b>				<b>UTMRC:</b>	4
<b>Date Completed:</b>	24-Oct-2013 00:00:00			<b>UTMRC Desc:</b>	margin of error : 30 m - 100 m
<b>Remarks:</b>				<b>Location Method:</b>	wwr
<b>Elevrc Desc:</b>					
<b>Location Source Date:</b>					
<b>Improvement Location Source:</b>					
<b>Improvement Location Method:</b>					
<b>Source Revision Comment:</b>					
<b>Supplier Comment:</b>					
<a href="#">33</a>	1 of 12	SSW/211.8	118.8 / -1.59	<b>GARDEN GREEN LANDSCAPING LTD. 922 DUNDAS ST. E., #12 &amp; 13, STN. B MISSISSAUGA ON L4Y 2B8</b>	<b>PES</b>
<b>Detail Licence No:</b>				<b>Operator Box:</b>	
<b>Licence No:</b>				<b>Operator Class:</b>	
<b>Status:</b>				<b>Operator No:</b>	
<b>Approval Date:</b>				<b>Operator Type:</b>	
<b>Report Source:</b>				<b>Oper Area Code:</b>	
<b>Licence Type:</b>	Operator			<b>Oper Phone No:</b>	
<b>Licence Type Code:</b>				<b>Operator Ext:</b>	
<b>Licence Class:</b>				<b>Operator Lot:</b>	
<b>Licence Control:</b>				<b>Oper Concession:</b>	
<b>Latitude:</b>				<b>Operator Region:</b>	
<b>Longitude:</b>				<b>Operator District:</b>	
<b>Lot:</b>				<b>Operator County:</b>	
<b>Concession:</b>				<b>Op Municipality:</b>	
<b>Region:</b>				<b>Post Office Box:</b>	
<b>District:</b>				<b>MOE District:</b>	
<b>County:</b>				<b>SWP Area Name:</b>	
<b>Trade Name:</b>					
<b>PDF Link:</b>					
<a href="#">33</a>	2 of 12	SSW/211.8	118.8 / -1.59	<b>584463 ONTARIO LIMITED 922 DUNDAS STREET EAST, UNIT D6-13 MISSISSAUGA ON L4Y 2B8</b>	<b>GEN</b>
<b>Generator No:</b>	ON4359897			<b>PO Box No:</b>	
<b>Status:</b>				<b>Country:</b>	
<b>Approval Years:</b>	07,08			<b>Choice of Contact:</b>	
<b>Contam. Facility:</b>				<b>Co Admin:</b>	
<b>MHSW Facility:</b>				<b>Phone No Admin:</b>	

Map Key	Number of Records	Direction/ Distance (m)	Elev/Diff (m)	Site	DB
<b>SIC Code:</b> <b>SIC Description:</b>	811119			Other Automotive Mechanical and Electrical Repair and Maintenance	
<b><u>Detail(s)</u></b>					
<b>Waste Class:</b> <b>Waste Class Desc:</b>	252 WASTE OILS & LUBRICANTS				
<a href="#">33</a>	3 of 12	SSW/211.8	118.8 / -1.59	584463 ONTARIO LIMITED 922 DUNDAS STREET EAST, UNIT D6-13 MISSISSAUGA ON	GEN
<b>Generator No:</b> <b>Status:</b> <b>Approval Years:</b> <b>Contam. Facility:</b> <b>MHSW Facility:</b> <b>SIC Code:</b> <b>SIC Description:</b>	ON4359897  2009   811119			<b>PO Box No:</b> <b>Country:</b> <b>Choice of Contact:</b> <b>Co Admin:</b> <b>Phone No Admin:</b>	
				Other Automotive Mechanical and Electrical Repair and Maintenance	
<b><u>Detail(s)</u></b>					
<b>Waste Class:</b> <b>Waste Class Desc:</b>	252 WASTE OILS & LUBRICANTS				
<a href="#">33</a>	4 of 12	SSW/211.8	118.8 / -1.59	584463 ONTARIO LIMITED 922 DUNDAS STREET EAST, UNIT D6-13 MISSISSAUGA ON	GEN
<b>Generator No:</b> <b>Status:</b> <b>Approval Years:</b> <b>Contam. Facility:</b> <b>MHSW Facility:</b> <b>SIC Code:</b> <b>SIC Description:</b>	ON4359897  2010   811119			<b>PO Box No:</b> <b>Country:</b> <b>Choice of Contact:</b> <b>Co Admin:</b> <b>Phone No Admin:</b>	
				Other Automotive Mechanical and Electrical Repair and Maintenance	
<b><u>Detail(s)</u></b>					
<b>Waste Class:</b> <b>Waste Class Desc:</b>	252 WASTE OILS & LUBRICANTS				
<a href="#">33</a>	5 of 12	SSW/211.8	118.8 / -1.59	584463 ONTARIO LIMITED 922 DUNDAS STREET EAST, UNIT D6-13 MISSISSAUGA ON	GEN
<b>Generator No:</b> <b>Status:</b> <b>Approval Years:</b> <b>Contam. Facility:</b> <b>MHSW Facility:</b> <b>SIC Code:</b> <b>SIC Description:</b>	ON4359897  2011   811119			<b>PO Box No:</b> <b>Country:</b> <b>Choice of Contact:</b> <b>Co Admin:</b> <b>Phone No Admin:</b>	
				Other Automotive Mechanical and Electrical Repair and Maintenance	
<b><u>Detail(s)</u></b>					
<b>Waste Class:</b> <b>Waste Class Desc:</b>	252 WASTE OILS & LUBRICANTS				

Map Key	Number of Records	Direction/ Distance (m)	Elev/Diff (m)	Site	DB
<a href="#">33</a>	6 of 12	SSW/211.8	118.8 / -1.59	584463 ONTARIO LIMITED 922 DUNDAS STREET EAST, UNIT D6-13 MISSISSAUGA ON L4Y 2B8	GEN
<div> <div> Generator No: ON4359897  Status:  Approval Years: 2012  Contam. Facility:  MHSW Facility:  SIC Code: 811119  SIC Description: Other Automotive Mechanical and Electrical Repair and Maintenance </div> <div> PO Box No:  Country:  Choice of Contact:  Co Admin:  Phone No Admin: </div> </div>					
<u>Detail(s)</u>					
Waste Class:		252			
Waste Class Desc:		WASTE OILS & LUBRICANTS			
<a href="#">33</a>	7 of 12	SSW/211.8	118.8 / -1.59	584463 ONTARIO LIMITED 922 DUNDAS STREET EAST, UNIT D6-13 MISSISSAUGA ON	GEN
<div> <div> Generator No: ON4359897  Status:  Approval Years: 2013  Contam. Facility:  MHSW Facility:  SIC Code: 811119  SIC Description: OTHER AUTOMOTIVE MECHANICAL AND ELECTRICAL REPAIR AND MAINTENANCE </div> <div> PO Box No:  Country:  Choice of Contact:  Co Admin:  Phone No Admin: </div> </div>					
<u>Detail(s)</u>					
Waste Class:		252			
Waste Class Desc:		WASTE OILS & LUBRICANTS			
<a href="#">33</a>	8 of 12	SSW/211.8	118.8 / -1.59	584463 ONTARIO LIMITED 922 DUNDAS STREET EAST, UNIT D6-13 MISSISSAUGA ON L4Y2B8	GEN
<div> <div> Generator No: ON4359897  Status:  Approval Years: 2016  Contam. Facility: No  MHSW Facility: No  SIC Code: 811119  SIC Description: OTHER AUTOMOTIVE MECHANICAL AND ELECTRICAL REPAIR AND MAINTENANCE </div> <div> PO Box No:  Country: Canada  Choice of Contact: CO_OFFICIAL  Co Admin: Maria Dinis  Phone No Admin: 905-276-9980 Ext. </div> </div>					
<u>Detail(s)</u>					
Waste Class:		252			
Waste Class Desc:		WASTE OILS & LUBRICANTS			
<a href="#">33</a>	9 of 12	SSW/211.8	118.8 / -1.59	584463 ONTARIO LIMITED 922 DUNDAS STREET EAST, UNIT D6-13 MISSISSAUGA ON L4Y2B8	GEN
<div> <div> Generator No: ON4359897  Status:  Approval Years: 2015  Contam. Facility: No  MHSW Facility: No  SIC Code: 811119 </div> <div> PO Box No:  Country: Canada  Choice of Contact: CO_OFFICIAL  Co Admin: Maria Dinis  Phone No Admin: 905-276-9980 Ext. </div> </div>					

Map Key	Number of Records	Direction/ Distance (m)	Elev/Diff (m)	Site	DB
SIC Description:		OTHER AUTOMOTIVE MECHANICAL AND ELECTRICAL REPAIR AND MAINTENANCE			
Detail(s)					
Waste Class:		252			
Waste Class Desc:		WASTE OILS & LUBRICANTS			
33	10 of 12	SSW/211.8	118.8 / -1.59	584463 ONTARIO LIMITED 922 DUNDAS STREET EAST, UNIT D6-13 MISSISSAUGA ON L4Y2B8	GEN
Generator No:		ON4359897		PO Box No:	
Status:				Country: Canada	
Approval Years:		2014		Choice of Contact: CO_OFFICIAL	
Contam. Facility:		No		Co Admin: Maria Dinis	
MHSW Facility:		No		Phone No Admin: 905-276-9980 Ext.	
SIC Code:		811119			
SIC Description:		OTHER AUTOMOTIVE MECHANICAL AND ELECTRICAL REPAIR AND MAINTENANCE			
Detail(s)					
Waste Class:		252			
Waste Class Desc:		WASTE OILS & LUBRICANTS			
33	11 of 12	SSW/211.8	118.8 / -1.59	584463 ONTARIO LIMITED 922 DUNDAS STREET EAST, UNIT D6-13 MISSISSAUGA ON L4Y2B8	GEN
Generator No:		ON4359897		PO Box No:	
Status:		Registered		Country: Canada	
Approval Years:		As of Dec 2018		Choice of Contact:	
Contam. Facility:				Co Admin:	
MHSW Facility:				Phone No Admin:	
SIC Code:					
SIC Description:					
Detail(s)					
Waste Class:		252 L			
Waste Class Desc:		Waste crankcase oils and lubricants			
33	12 of 12	SSW/211.8	118.8 / -1.59	584463 ONTARIO LIMITED 922 DUNDAS STREET EAST, UNIT D6-13 MISSISSAUGA ON L4Y2B8	GEN
Generator No:		ON4359897		PO Box No:	
Status:		Registered		Country: Canada	
Approval Years:		As of Jul 2020		Choice of Contact:	
Contam. Facility:				Co Admin:	
MHSW Facility:				Phone No Admin:	
SIC Code:					
SIC Description:					
Detail(s)					
Waste Class:		252 L			
Waste Class Desc:		Waste crankcase oils and lubricants			

Map Key	Number of Records	Direction/ Distance (m)	Elev/Diff (m)	Site	DB
<a href="#">34</a>	1 of 6	WSW/215.6	128.3 / 7.95	935 Dundas Street East Mississauga ON	EHS
<b>Order No:</b> 20160512053 <b>Status:</b> C <b>Report Type:</b> Standard Report <b>Report Date:</b> 18-MAY-16 <b>Date Received:</b> 12-MAY-16 <b>Previous Site Name:</b> <b>Lot/Building Size:</b> <b>Additional Info Ordered:</b>		<b>Nearest Intersection:</b> <b>Municipality:</b> <b>Client Prov/State:</b> ON <b>Search Radius (km):</b> .25 <b>X:</b> -79.595015 <b>Y:</b> 43.599765			
<a href="#">34</a>	2 of 6	WSW/215.6	128.3 / 7.95	935 Dundas Street East Mississauga ON L4Y 4B7	EHS
<b>Order No:</b> 20200225020 <b>Status:</b> C <b>Report Type:</b> Standard Report <b>Report Date:</b> 28-FEB-20 <b>Date Received:</b> 25-FEB-20 <b>Previous Site Name:</b> <b>Lot/Building Size:</b> <b>Additional Info Ordered:</b> Fire Insur. Maps and/or Site Plans		<b>Nearest Intersection:</b> <b>Municipality:</b> <b>Client Prov/State:</b> ON <b>Search Radius (km):</b> .25 <b>X:</b> -79.595054 <b>Y:</b> 43.599916			
<a href="#">34</a>	3 of 6	WSW/215.6	128.3 / 7.95	935 Dundas Street East Mississauga ON L4Y 4B7	EHS
<b>Order No:</b> 20200225020 <b>Status:</b> C <b>Report Type:</b> Standard Report <b>Report Date:</b> 28-FEB-20 <b>Date Received:</b> 25-FEB-20 <b>Previous Site Name:</b> <b>Lot/Building Size:</b> <b>Additional Info Ordered:</b> Fire Insur. Maps and/or Site Plans		<b>Nearest Intersection:</b> <b>Municipality:</b> <b>Client Prov/State:</b> ON <b>Search Radius (km):</b> .25 <b>X:</b> -79.595054 <b>Y:</b> 43.599916			
<a href="#">34</a>	4 of 6	WSW/215.6	128.3 / 7.95	935 Dundas Street East Mississauga ON L4Y 4B7	EHS
<b>Order No:</b> 20200225020 <b>Status:</b> C <b>Report Type:</b> Standard Report <b>Report Date:</b> 28-FEB-20 <b>Date Received:</b> 25-FEB-20 <b>Previous Site Name:</b> <b>Lot/Building Size:</b> <b>Additional Info Ordered:</b> Fire Insur. Maps and/or Site Plans		<b>Nearest Intersection:</b> <b>Municipality:</b> <b>Client Prov/State:</b> ON <b>Search Radius (km):</b> .25 <b>X:</b> -79.595054 <b>Y:</b> 43.599916			
<a href="#">34</a>	5 of 6	WSW/215.6	128.3 / 7.95	935 Dundas Street East Mississauga ON L4Y 4B7	EHS
<b>Order No:</b> 20200225020 <b>Status:</b> C <b>Report Type:</b> Standard Report <b>Report Date:</b> 28-FEB-20 <b>Date Received:</b> 25-FEB-20 <b>Previous Site Name:</b> <b>Lot/Building Size:</b> <b>Additional Info Ordered:</b> Fire Insur. Maps and/or Site Plans		<b>Nearest Intersection:</b> <b>Municipality:</b> <b>Client Prov/State:</b> ON <b>Search Radius (km):</b> .25 <b>X:</b> -79.595054 <b>Y:</b> 43.599916			



Map Key	Number of Records	Direction/ Distance (m)	Elev/Diff (m)	Site	DB
<a href="#">34</a>	6 of 6	WSW/215.6	128.3 / 7.95	935 Dundas Street East Mississauga ON L4Y 4B7	EHS
Order No:	20200225020		Nearest Intersection:		
Status:	C		Municipality:		
Report Type:	Standard Report		Client Prov/State: ON		
Report Date:	28-FEB-20		Search Radius (km): .25		
Date Received:	25-FEB-20		X: -79.595054		
Previous Site Name:			Y: 43.599916		
Lot/Building Size:					
Additional Info Ordered:	Fire Insur. Maps and/or Site Plans				
<a href="#">35</a>	1 of 1	NNE/216.0	119.8 / -0.55	ON	WWIS
Well ID:	7212973		Data Entry Status: Yes		
Construction Date:			Data Src:		
Primary Water Use:			Date Received: 12/12/2013		
Sec. Water Use:			Selected Flag: True		
Final Well Status:			Abandonment Rec:		
Water Type:			Contractor: 7215		
Casing Material:			Form Version: 8		
Audit No:	C23513		Owner:		
Tag:	A141645		Street Name:		
Construction Method:			County: PEEL		
Elevation (m):			Municipality: MISSISSAUGA CITY		
Elevation Reliability:			Site Info:		
Depth to Bedrock:			Lot:		
Well Depth:			Concession:		
Overburden/Bedrock:			Concession Name:		
Pump Rate:			Easting NAD83:		
Static Water Level:			Northing NAD83:		
Flowing (Y/N):			Zone:		
Flow Rate:			UTM Reliability:		
Clear/Cloudy:					
PDF URL (Map):					
<a href="#">Additional Detail(s) (Map)</a>					
Well Completed Date:	2013/10/23				
Year Completed:	2013				
Depth (m):					
Latitude:	43.6033315426108				
Longitude:	-79.5907743733665				
Path:					
<b><u>Bore Hole Information</u></b>					
Bore Hole ID:	1004666318		Elevation: 121.105743		
DP2BR:			Elevrc:		
Spatial Status:			Zone: 17		
Code OB:			East83: 613734.00		
Code OB Desc:			North83: 4828782.00		
Open Hole:			Org CS: UTM83		
Cluster Kind:			UTMRC: 4		
Date Completed:	23-Oct-2013 00:00:00		UTMRC Desc: margin of error : 30 m - 100 m		
Remarks:			Location Method: wwr		
Elevrc Desc:					
Location Source Date:					

Map Key	Number of Records	Direction/ Distance (m)	Elev/Diff (m)	Site	DB
<b>Improvement Location Source:</b> <b>Improvement Location Method:</b> <b>Source Revision Comment:</b> <b>Supplier Comment:</b>					
<a href="#">36</a>	1 of 50	E/216.1	116.8 / -3.55	MOTHER PARKER'S TEA & COFFEE INC. PT.LOT8,CONC.1,S OF DUNDAS ST. MISSISSAUGA ON	CA
<b>Certificate #:</b> <b>Application Year:</b> <b>Issue Date:</b> <b>Approval Type:</b> <b>Status:</b> <b>Application Type:</b> <b>Client Name:</b> <b>Client Address:</b> <b>Client City:</b> <b>Client Postal Code:</b> <b>Project Description:</b> <b>Contaminants:</b> <b>Emission Control:</b>		8-3443-95-95 // Industrial air RE1          1 NAT.GAS AFERBRUNER STACK/3 CYCLONES			
<a href="#">36</a>	2 of 50	E/216.1	116.8 / -3.55	MOTHER PARKER'S TEA & COFFEE 2530 STANFIELD RD MISSISSAUGA ON L4Y 1S4	SCT
<b>Established:</b> <b>Plant Size (ft²):</b> <b>Employment:</b>  <b>--Details--</b> <b>Description:</b> <b>SIC/NAICS Code:</b>  <b>Description:</b> <b>SIC/NAICS Code:</b>		1912 200000 90  ROASTED COFFEE 2095  FOOD PREPARATIONS, NOT ELSEWHERE CLASSIFIED 2099			
<a href="#">36</a>	3 of 50	E/216.1	116.8 / -3.55	MOTHER PARKER'S TEA AND COFFEE 2530 Stanfield Rd Mississauga ON L4Y 1S4	SCT
<b>Established:</b> <b>Plant Size (ft²):</b> <b>Employment:</b>  <b>--Details--</b> <b>Description:</b> <b>SIC/NAICS Code:</b>		1912 200000 300  Coffee and Tea Manufacturing 311920			
<a href="#">36</a>	4 of 50	E/216.1	116.8 / -3.55	Mother Parker's Tea and Coffee Inc. 2530 Stanfield Rd Mississauga ON L4Y 1S2	SCT
<b>Established:</b> <b>Plant Size (ft²):</b> <b>Employment:</b>		1912 200000 300			

Map Key	Number of Records	Direction/ Distance (m)	Elev/Diff (m)	Site	DB
<b>--Details--</b>					
<b>Description:</b>		Flavouring Syrup and Concentrate Manufacturing			
<b>SIC/NAICS Code:</b>		311930			
<a href="#">36</a>	5 of 50	E/216.1	116.8 / -3.55	<b>MOTHER PARKER'S FOODS LTD. 2530 STANFIELD RD. MISSISSAUGA CITY ON L4Y 1S2</b>	CA
<b>Certificate #:</b>		8-3016-85-006			
<b>Application Year:</b>		85			
<b>Issue Date:</b>		10/29/85			
<b>Approval Type:</b>		Industrial air			
<b>Status:</b>		Approved			
<b>Application Type:</b>					
<b>Client Name:</b>					
<b>Client Address:</b>					
<b>Client City:</b>					
<b>Client Postal Code:</b>					
<b>Project Description:</b>					
<b>Contaminants:</b>		Suspended Particulate Matter, Nitrogen Oxides, Methane (Incl. Hydrocarbons Expr. As Ch4			
<b>Emission Control:</b>		Thermal Incineration			
<a href="#">36</a>	6 of 50	E/216.1	116.8 / -3.55	<b>MOTHER PARKER'S TEA &amp; COFFEE INC. 2530 STANFIELD RD.,PT.LOT 8/C1 MISSISSAUGA CITY ON L4Y 1S2</b>	CA
<b>Certificate #:</b>		8-3443-95-006			
<b>Application Year:</b>		95			
<b>Issue Date:</b>		12/19/95			
<b>Approval Type:</b>		Industrial air			
<b>Status:</b>		Approved			
<b>Application Type:</b>					
<b>Client Name:</b>					
<b>Client Address:</b>					
<b>Client City:</b>					
<b>Client Postal Code:</b>					
<b>Project Description:</b>		VENT FOR COFFEE BEAN ROASTING MACHINE			
<b>Contaminants:</b>		Odour/Fumes, Suspended Particulate Matter			
<b>Emission Control:</b>		Thermal Incineration, Cyclone			
<a href="#">36</a>	7 of 50	E/216.1	116.8 / -3.55	<b>2530 Stanfield Road Mississauga ON L4Y 1S2</b>	CA
<b>Certificate #:</b>		2569-5AENGB			
<b>Application Year:</b>		02			
<b>Issue Date:</b>		5/31/02			
<b>Approval Type:</b>		Industrial air			
<b>Status:</b>		Approved			
<b>Application Type:</b>		Amended CofA			
<b>Client Name:</b>		Mother Parker's Tea & Coffee Inc.			
<b>Client Address:</b>		2530 Stantfield Road			
<b>Client City:</b>		Mississauga			
<b>Client Postal Code:</b>		L4Y 1S4			
<b>Project Description:</b>		This application is for the approval of an existing cyclone for a coffee bean processing and packaging plant. The cyclone was added to separate chaff dust particles, before the exhaust stream enters the afterburner and exhausts to the atmosphere. The cyclone does not have a fan and is capable of roasting 1,500 kilograms of green coffee beans per hour with a flow rate passing though it of approximately 3900 cubic metres per hour.			
<b>Contaminants:</b>					
<b>Emission Control:</b>					

Map Key	Number of Records	Direction/ Distance (m)	Elev/Diff (m)	Site	DB
<a href="#">36</a>	8 of 50	E/216.1	116.8 / -3.55	Mother Parker's Tea & Coffee Inc. 2530 Stanfield Road Mississauga Ontario Mississauga ON	EBR
<b>EBR Registry No:</b> IA02E0133 <b>Ministry Ref No:</b> 6905-56XMZN <b>Notice Type:</b> Instrument Decision <b>Notice Stage:</b> <b>Notice Date:</b> June 05, 2002 <b>Proposal Date:</b> February 06, 2002 <b>Year:</b> 2002 <b>Decision Posted:</b> <b>Exception Posted:</b> <b>Section:</b> <b>Act 1:</b> <b>Act 2:</b> <b>Site Location Map:</b> <b>Instrument Type:</b> (EPA s. 9) - Approval for discharge into the natural environment other than water (i.e. Air) <b>Off Instrument Name:</b> <b>Posted By:</b> <b>Company Name:</b> Mother Parker's Tea & Coffee Inc. <b>Site Address:</b> <b>Location Other:</b> <b>Proponent Name:</b> <b>Proponent Address:</b> 2530 Stanfield Road, Mississauga Ontario, L4Y 1S4 <b>Comment Period:</b> <b>URL:</b>  <b>Site Location Details:</b>  2530 Stanfield Road Mississauga Ontario Mississauga					
<a href="#">36</a>	9 of 50	E/216.1	116.8 / -3.55	MOTHER PARKERS FOODS LIMITED 2530 STANFIELD RD. MISSISSAUGA ON L4Y 1S2	GEN
<b>Generator No:</b> ON1081500 <b>Status:</b> <b>Approval Years:</b> 88,89,90 <b>Contam. Facility:</b> <b>MHSW Facility:</b> <b>SIC Code:</b> 1091 <b>SIC Description:</b> TEA & COFFEE IND.  <b>PO Box No:</b> <b>Country:</b> <b>Choice of Contact:</b> <b>Co Admin:</b> <b>Phone No Admin:</b>					
<b><u>Detail(s)</u></b>					
<b>Waste Class:</b> 213 <b>Waste Class Desc:</b> PETROLEUM DISTILLATES  <b>Waste Class:</b> 241 <b>Waste Class Desc:</b> HALOGENATED SOLVENTS  <b>Waste Class:</b> 252 <b>Waste Class Desc:</b> WASTE OILS & LUBRICANTS					
<a href="#">36</a>	10 of 50	E/216.1	116.8 / -3.55	MOTHER PARKERS FOODS LIMITED 27-497 2530 STANFIELD RD. MISSISSAUGA ON L4Y 1S2	GEN
<b>Generator No:</b> ON1081500 <b>Status:</b> <b>Approval Years:</b> 92,93,94,95,96,97 <b>Contam. Facility:</b> <b>MHSW Facility:</b> <b>SIC Code:</b> 1091  <b>PO Box No:</b> <b>Country:</b> <b>Choice of Contact:</b> <b>Co Admin:</b> <b>Phone No Admin:</b>					

Map Key	Number of Records	Direction/ Distance (m)	Elev/Diff (m)	Site	DB
SIC Description:		TEA & COFFEE IND.			
<u>Detail(s)</u>					
Waste Class:		213			
Waste Class Desc:		PETROLEUM DISTILLATES			
Waste Class:		241			
Waste Class Desc:		HALOGENATED SOLVENTS			
Waste Class:		252			
Waste Class Desc:		WASTE OILS & LUBRICANTS			
<a href="#">36</a>	11 of 50	E/216.1	116.8 / -3.55	MOTHER PARKERS FOODS INC. 2530 STANFIELD ROAD MISSISSAUGA ON L4Y 1S4	GEN
Generator No:	ON1081500			PO Box No:	
Status:				Country:	
Approval Years:	98			Choice of Contact:	
Contam. Facility:				Co Admin:	
MHSW Facility:				Phone No Admin:	
SIC Code:	1091				
SIC Description:		TEA & COFFEE IND.			
<u>Detail(s)</u>					
Waste Class:		145			
Waste Class Desc:		PAINT/PIGMENT/COATING RESIDUES			
Waste Class:		213			
Waste Class Desc:		PETROLEUM DISTILLATES			
Waste Class:		241			
Waste Class Desc:		HALOGENATED SOLVENTS			
Waste Class:		252			
Waste Class Desc:		WASTE OILS & LUBRICANTS			
<a href="#">36</a>	12 of 50	E/216.1	116.8 / -3.55	MOTHER PARKERS FOOD INCORPORATED 2530 STANFIELD ROAD MISSISSAUGA ON L4Y 1S4	GEN
Generator No:	ON1081500			PO Box No:	
Status:				Country:	
Approval Years:	99,00,01			Choice of Contact:	
Contam. Facility:				Co Admin:	
MHSW Facility:				Phone No Admin:	
SIC Code:	1091				
SIC Description:		TEA & COFFEE IND.			
<u>Detail(s)</u>					
Waste Class:		145			
Waste Class Desc:		PAINT/PIGMENT/COATING RESIDUES			
Waste Class:		213			
Waste Class Desc:		PETROLEUM DISTILLATES			
Waste Class:		241			
Waste Class Desc:		HALOGENATED SOLVENTS			

Map Key	Number of Records	Direction/ Distance (m)	Elev/Diff (m)	Site	DB
Waste Class: Waste Class Desc:		252 WASTE OILS & LUBRICANTS			
<a href="#">36</a>	13 of 50	E/216.1	116.8 / -3.55	MOTHER PARKERS FOOD INCORPORATED 2530 Stanfield Rd Mississauga ON L4Y 1S2	GEN
Generator No: ON1081500				PO Box No:	
Status:				Country:	
Approval Years: 02,03,04,05,06,07,08				Choice of Contact:	
Contam. Facility:				Co Admin:	
MHSW Facility:				Phone No Admin:	
SIC Code:					
SIC Description:					
<u>Detail(s)</u>					
Waste Class:		265			
Waste Class Desc:		GRAPHIC ART WASTES			
Waste Class:		251			
Waste Class Desc:		OIL SKIMMINGS & SLUDGES			
Waste Class:		145			
Waste Class Desc:		PAINT/PIGMENT/COATING RESIDUES			
Waste Class:		212			
Waste Class Desc:		ALIPHATIC SOLVENTS			
Waste Class:		213			
Waste Class Desc:		PETROLEUM DISTILLATES			
Waste Class:		241			
Waste Class Desc:		HALOGENATED SOLVENTS			
Waste Class:		252			
Waste Class Desc:		WASTE OILS & LUBRICANTS			
<a href="#">36</a>	14 of 50	E/216.1	116.8 / -3.55	MOTHER PARKER'S TEA & COFFEE INC. 2530 STANFIELD ROAD NOT AVAILABLE MISSISSAUGA ON L4Y1S4	NPRI
NPRI ID: 10981				Org ID: 58464	
Other ID: Y				Submit Date: 11/19/2004	
No Other ID: 1				Last Modified: 5/29/2015 3:28:24 PM	
Track ID: 24033				Contact ID: 182075	
Report ID: 156444				Cont Type: MED	
Report Type: NPRI				Contact Title:	
Rpt Type ID: 1				Cont First Name: MANUEL	
Report Year: 2003				Cont Last Name: COSTA	
Not-Current Rpt?: No				Contact Position: ENGINEERING MANAGER	
Yr of Last Filed Rpt: 2014				Contact Fax: 9052814305	
Fac ID: 155576				Contact Ph.: 9052799100	
Fac Name: NOT AVAILABLE				Cont Area Code: 905	
Fac Address1: 2530 STANFIELD ROAD				Contact Tel.: 52799100	
Fac Address2: NOT AVAILABLE				Contact Ext.: 4337	
Fac Postal Zip: L4Y1S4				Cont Fax Area Cde: 905	
Facility Lat: 43.6013				Contact Fax: 52814305	
Facility Long: -79.5886				Contact Email: MCOSTA@MOTHER-PARKERS.COM	
DLS (Last Filed Rpt):				Latitude: 43.6013	
Facility DLS:				Longitude: -79.5886	
Datum: 1983				UTM Zone:	
Facility Cmnts: False				UTM Northing:	

Map Key	Number of Records	Direction/ Distance (m)	Elev/Diff (m)	Site	DB
<hr/>					
URL:	www.mother-parkers.com			UTM Easting:	
No of Empl.:	150			Waste Streams:	True
Parent Co.:	*			No Streams:	
No Parent Co.:	1			Waste Off Sites:	False
Pollut Prev Cmnts:	Fals			No Off Sites:	
Stacks:	True			Shutdown:	True
No of Stacks:				No of Shutdown:	
Canadian SIC Code (2 digit):					
Canadian SIC Code:					
SIC Code Description:					
American SIC Code:					
NAICS Code (2 digit):	31				
NAICS 2 Description:	Manufacturing				
NAICS Code (4 digit):	3119				
NAICS 4 Description:	Other food manufacturing				
NAICS Code (6 digit):	311920				
NAICS 6 Description:	Coffee and tea manufacturing				
<hr/>					
<b><u>Substance Release Report</u></b>					
Category Type ID:	13				
Category Type Desc:	All Media				
Category Type Desc (fr):	Rejets à tous les médias				
Grouping:	Total All Media<1t				
Trans Code:					
Chem:	PM2.5 - Particulate Matter <= 2.5 Microns				
Chem (fr):	PM2,5 - Matière particulaire <= 2,5 microns				
Quantity:	.324				
Unit:	tonnes				
Basis of Estimate Cd:					
Basis of Estimate Desc:					
Category Type ID:	13				
Category Type Desc:	All Media				
Category Type Desc (fr):	Rejets à tous les médias				
Grouping:	Total All Media<1t				
Trans Code:					
Chem:	PM10 - Particulate Matter <= 10 Microns				
Chem (fr):	PM10 - Matière particulaire <= 10 microns				
Quantity:	.53				
Unit:	tonnes				
Basis of Estimate Cd:					
Basis of Estimate Desc:					
<hr/>					
<a href="#"><u>36</u></a>	15 of 50	E/216.1	116.8 / -3.55	MOTHER PARKERS TEA & COFFEE INC. 2530 STANFIELD ROAD NOT AVAILABLE MISSISSAUGA ON L4Y1S4	NPRI
NPRI ID:	10981			Org ID:	102595
Other ID:	Y			Submit Date:	6/14/2005
No Other ID:	1			Last Modified:	5/29/2015 3:28:24 PM
Track ID:	28641			Contact ID:	182075
Report ID:	83647			Cont Type:	MED
Report Type:	NPRI			Contact Title:	
Rpt Type ID:	1			Cont First Name:	MANUEL
Report Year:	2004			Cont Last Name:	COSTA
Not-Current Rpt?:	No			Contact Position:	ENGINEERING MANAGER
Yr of Last Filed Rpt:	2014			Contact Fax:	9052814305
Fac ID:	224143			Contact Ph.:	9052799100
Fac Name:	MOTHER PARKERS TEA & COFFEE INC.			Cont Area Code:	905
Fac Address1:	2530 STANFIELD ROAD			Contact Tel.:	52799100
Fac Address2:	NOT AVAILABLE			Contact Ext.:	4337
Fac Postal Zip:	L4Y1S4			Cont Fax Area Cde:	905
Facility Lat:	43.6013			Contact Fax:	52814305



Map Key	Number of Records	Direction/ Distance (m)	Elev/Diff (m)	Site	DB
<hr/>					
<b>Facility Long:</b>	-79.5886			<b>Contact Email:</b>	MCOSTA@MOTHER-PARKERS.COM
<b>DLS (Last Filed Rpt):</b>				<b>Latitude:</b>	43.6013
<b>Facility DLS:</b>				<b>Longitude:</b>	-79.5886
<b>Datum:</b>	1983			<b>UTM Zone:</b>	
<b>Facility Cmnts:</b>	True			<b>UTM Northing:</b>	
<b>URL:</b>	www.mother-parkers.com			<b>UTM Easting:</b>	
<b>No of Empl.:</b>	150			<b>Waste Streams:</b>	False
<b>Parent Co.:</b>	N			<b>No Streams:</b>	
<b>No Parent Co.:</b>				<b>Waste Off Sites:</b>	False
<b>Pollut Prev Cmnts:</b>	True			<b>No Off Sites:</b>	
<b>Stacks:</b>	No			<b>Shutdown:</b>	
<b>No of Stacks:</b>				<b>No of Shutdown:</b>	
<b>Canadian SIC Code (2 digit):</b>					
<b>Canadian SIC Code:</b>					
<b>SIC Code Description:</b>					
<b>American SIC Code:</b>					
<b>NAICS Code (2 digit):</b>	31				
<b>NAICS 2 Description:</b>	Manufacturing				
<b>NAICS Code (4 digit):</b>	3119				
<b>NAICS 4 Description:</b>	Other food manufacturing				
<b>NAICS Code (6 digit):</b>	311920				
<b>NAICS 6 Description:</b>	Coffee and tea manufacturing				
<hr/>					
<b><u>Substance Release Report</u></b>					
<b>Category Type ID:</b>	13				
<b>Category Type Desc:</b>	All Media				
<b>Category Type Desc (fr):</b>	Rejets à tous les médias				
<b>Grouping:</b>	Total All Media<1t				
<b>Trans Code:</b>					
<b>Chem:</b>	PM10 - Particulate Matter <= 10 Microns				
<b>Chem (fr):</b>	PM10 - Matière particulaire <= 10 microns				
<b>Quantity:</b>	.87				
<b>Unit:</b>	tonnes				
<b>Basis of Estimate Cd:</b>					
<b>Basis of Estimate Desc:</b>					
<b>Category Type ID:</b>	13				
<b>Category Type Desc:</b>	All Media				
<b>Category Type Desc (fr):</b>	Rejets à tous les médias				
<b>Grouping:</b>	Total All Media<1t				
<b>Trans Code:</b>					
<b>Chem:</b>	PM2.5 - Particulate Matter <= 2.5 Microns				
<b>Chem (fr):</b>	PM2,5 - Matière particulaire <= 2,5 microns				
<b>Quantity:</b>	.542				
<b>Unit:</b>	tonnes				
<b>Basis of Estimate Cd:</b>					
<b>Basis of Estimate Desc:</b>					
<hr/>					
<a href="#"><u>36</u></a>	16 of 50	E/216.1	116.8 / -3.55	<b>MOTHER PARKERS TEA &amp; COFFEE INC. 2530 STANFIELD ROAD NOT AVAILABLE MISSISSAUGA ON L4Y1S4</b>	<b>NPRI</b>
<b>NPRI ID:</b>	10981			<b>Org ID:</b>	102595
<b>Other ID:</b>	Y			<b>Submit Date:</b>	5/18/2006
<b>No Other ID:</b>	1			<b>Last Modified:</b>	5/29/2015 3:28:24 PM
<b>Track ID:</b>	34532			<b>Contact ID:</b>	182075
<b>Report ID:</b>	95356			<b>Cont Type:</b>	MED
<b>Report Type:</b>	NPRI			<b>Contact Title:</b>	
<b>Rpt Type ID:</b>	1			<b>Cont First Name:</b>	MANUEL
<b>Report Year:</b>	2005			<b>Cont Last Name:</b>	COSTA
<b>Not-Current Rpt?:</b>	No			<b>Contact Position:</b>	ENGINEERING MANAGER
<b>Yr of Last Filed Rpt:</b>	2014			<b>Contact Fax:</b>	9052814305
<b>Fac ID:</b>	224143			<b>Contact Ph.:</b>	9052799100

Map Key	Number of Records	Direction/ Distance (m)	Elev/Diff (m)	Site	DB
<div> <div> <b>Fac Name:</b> MOTHER PARKERS TEA &amp; COFFEE INC.  <b>Fac Address1:</b> 2530 STANFIELD ROAD  <b>Fac Address2:</b> NOT AVAILABLE  <b>Fac Postal Zip:</b> L4Y1S4  <b>Facility Lat:</b> 43.6013  <b>Facility Long:</b> -79.5886  <b>DLS (Last Filed Rpt):</b>  <b>Facility DLS:</b>  <b>Datum:</b> 1983  <b>Facility Cmnts:</b> False  <b>URL:</b> www.mother-parkers.com  <b>No of Empl.:</b> 150  <b>Parent Co.:</b> N  <b>No Parent Co.:</b>  <b>Pollut Prev Cmnts:</b> False  <b>Stacks:</b> False  <b>No of Stacks:</b>  <b>Canadian SIC Code (2 digit):</b>  <b>Canadian SIC Code:</b>  <b>SIC Code Description:</b>  <b>American SIC Code:</b>  <b>NAICS Code (2 digit):</b> 31  <b>NAICS 2 Description:</b> Manufacturing  <b>NAICS Code (4 digit):</b> 3119  <b>NAICS 4 Description:</b> Other food manufacturing  <b>NAICS Code (6 digit):</b> 311920  <b>NAICS 6 Description:</b> Coffee and tea manufacturing </div> <div> <b>Cont Area Code:</b> 905  <b>Contact Tel.:</b> 52799100  <b>Contact Ext.:</b> 4337  <b>Cont Fax Area Cde:</b> 905  <b>Contact Fax:</b> 52814305  <b>Contact Email:</b> MCOSTA@MOTHER-PARKERS.COM  <b>Latitude:</b> 43.6013  <b>Longitude:</b> -79.5886  <b>UTM Zone:</b>  <b>UTM Northing:</b>  <b>UTM Easting:</b>  <b>Waste Streams:</b> False  <b>No Streams:</b>  <b>Waste Off Sites:</b> False  <b>No Off Sites:</b>  <b>Shutdown:</b>  <b>No of Shutdown:</b> </div> </div>					
<b><u>Substance Release Report</u></b>					
<div> <b>Category Type ID:</b> 13  <b>Category Type Desc:</b> All Media  <b>Category Type Desc (fr):</b> Rejets à tous les médias  <b>Grouping:</b> Total All Media&lt;1t  <b>Trans Code:</b>  <b>Chem:</b> PM10 - Particulate Matter &lt;= 10 Microns  <b>Chem (fr):</b> PM10 - Matière particulaire &lt;= 10 microns  <b>Quantity:</b> .791  <b>Unit:</b> tonnes  <b>Basis of Estimate Cd:</b>  <b>Basis of Estimate Desc:</b> </div>					
<div> <b>Category Type ID:</b> 13  <b>Category Type Desc:</b> All Media  <b>Category Type Desc (fr):</b> Rejets à tous les médias  <b>Grouping:</b> Total All Media&lt;1t  <b>Trans Code:</b>  <b>Chem:</b> PM2.5 - Particulate Matter &lt;= 2.5 Microns  <b>Chem (fr):</b> PM2,5 - Matière particulaire &lt;= 2,5 microns  <b>Quantity:</b> .494  <b>Unit:</b> tonnes  <b>Basis of Estimate Cd:</b>  <b>Basis of Estimate Desc:</b> </div>					
<a href="#">36</a>	17 of 50	E/216.1	116.8 / -3.55	MOTHER PARKERS TEA & COFFEE INC. 2530 STANFIELD ROAD NOT AVAILABLE MISSISSAUGA ON L4Y1S4	NPRI
<div> <div> <b>NPRI ID:</b> 10981  <b>Other ID:</b> Y  <b>No Other ID:</b> 1  <b>Track ID:</b> 43659  <b>Report ID:</b> 106379  <b>Report Type:</b> NPRI </div> <div> <b>Org ID:</b> 102595  <b>Submit Date:</b> 5/22/2007  <b>Last Modified:</b> 5/29/2015 3:28:24 PM  <b>Contact ID:</b> 182075  <b>Cont Type:</b> MED  <b>Contact Title:</b> </div> </div>					

Map Key	Number of Records	Direction/ Distance (m)	Elev/Diff (m)	Site	DB
<div> <div> <b>Rpt Type ID:</b> 1  <b>Report Year:</b> 2006  <b>Not-Current Rpt?:</b> No  <b>Yr of Last Filed Rpt:</b> 2014  <b>Fac ID:</b> 224143  <b>Fac Name:</b> MOTHER PARKERS TEA &amp; COFFEE INC.  <b>Fac Address1:</b> 2530 STANFIELD ROAD  <b>Fac Address2:</b> NOT AVAILABLE  <b>Fac Postal Zip:</b> L4Y1S4  <b>Facility Lat:</b> 43.6013  <b>Facility Long:</b> -79.5886  <b>DLS (Last Filed Rpt):</b>  <b>Facility DLS:</b>  <b>Datum:</b> 1983  <b>Facility Cmnts:</b> False  <b>URL:</b> www.mother-parkers.com  <b>No of Empl.:</b> 150  <b>Parent Co.:</b> N  <b>No Parent Co.:</b>  <b>Pollut Prev Cmnts:</b> False  <b>Stacks:</b> True  <b>No of Stacks:</b>  <b>Canadian SIC Code (2 digit):</b>  <b>Canadian SIC Code:</b>  <b>SIC Code Description:</b>  <b>American SIC Code:</b>  <b>NAICS Code (2 digit):</b> 31  <b>NAICS 2 Description:</b> Manufacturing  <b>NAICS Code (4 digit):</b> 3119  <b>NAICS 4 Description:</b> Other food manufacturing  <b>NAICS Code (6 digit):</b> 311920  <b>NAICS 6 Description:</b> Coffee and tea manufacturing </div> <div> <b>Cont First Name:</b> MANUEL  <b>Cont Last Name:</b> COSTA  <b>Contact Position:</b> ENGINEERING MANAGER  <b>Contact Fax:</b> 9052814305  <b>Contact Ph.:</b> 9052799100  <b>Cont Area Code:</b> 905  <b>Contact Tel.:</b> 52799100  <b>Contact Ext.:</b> 4337  <b>Cont Fax Area Cde:</b> 905  <b>Contact Fax:</b> 52814305  <b>Contact Email:</b> MCOSTA@MOTHER-PARKERS.COM  <b>Latitude:</b> 43.6013  <b>Longitude:</b> -79.5886  <b>UTM Zone:</b>  <b>UTM Northing:</b>  <b>UTM Easting:</b>  <b>Waste Streams:</b> True¿  <b>No Streams:</b>  <b>Waste Off Sites:</b> False  <b>No Off Sites:</b>  <b>Shutdown:</b>  <b>No of Shutdown:</b> </div> </div>					
<b><u>Substance Release Report</u></b>					
<div> <div> <b>Category Type ID:</b> 13  <b>Category Type Desc:</b> All Media  <b>Category Type Desc (fr):</b> Rejets à tous les médias  <b>Grouping:</b> Total All Media&lt;1t  <b>Trans Code:</b>  <b>Chem:</b> PM10 - Particulate Matter &lt;= 10 Microns  <b>Chem (fr):</b> PM10 - Matière particulaire &lt;= 10 microns  <b>Quantity:</b> .607  <b>Unit:</b> tonnes  <b>Basis of Estimate Cd:</b>  <b>Basis of Estimate Desc:</b> </div> <div> <b>Category Type ID:</b> 13  <b>Category Type Desc:</b> All Media  <b>Category Type Desc (fr):</b> Rejets à tous les médias  <b>Grouping:</b> Total All Media&lt;1t  <b>Trans Code:</b>  <b>Chem:</b> PM2.5 - Particulate Matter &lt;= 2.5 Microns  <b>Chem (fr):</b> PM2,5 - Matière particulaire &lt;= 2,5 microns  <b>Quantity:</b> .391  <b>Unit:</b> tonnes  <b>Basis of Estimate Cd:</b>  <b>Basis of Estimate Desc:</b> </div> </div>					
<a href="#">36</a>	18 of 50	E/216.1	116.8 / -3.55	Mother Parker's Tea & Coffee Inc. 2530 Stanfield Road Mississauga Ontario Mississauga ON	EBR

Map Key	Number of Records	Direction/ Distance (m)	Elev/Diff (m)	Site	DB
<b>EBR Registry No:</b> IA05E0940 <b>Ministry Ref No:</b> 0899-6D5LAN <b>Notice Type:</b> Instrument Decision <b>Notice Stage:</b> <b>Notice Date:</b> September 06, 2006 <b>Proposal Date:</b> June 14, 2005 <b>Year:</b> 2005 <b>Instrument Type:</b> (EPA s. 9) - Approval for discharge into the natural environment other than water (i.e. Air) <b>Off Instrument Name:</b> <b>Posted By:</b> <b>Company Name:</b> Mother Parker's Tea & Coffee Inc. <b>Site Address:</b> <b>Location Other:</b> <b>Proponent Name:</b> <b>Proponent Address:</b> 2530 Stantfield Road, Mississauga Ontario, L4Y 1S4 <b>Comment Period:</b> <b>URL:</b>  <b>Site Location Details:</b>  2530 Stanfield Road Mississauga Ontario Mississauga					
<a href="#">36</a>	19 of 50	E/216.1	116.8 / -3.55	<b>S.21</b> <b>2530 Stanfield Rd.</b> <b>Mississauga ON L4Y 1S2</b>	<b>SPL</b>
<b>Ref No:</b> 3883-65JPYJ <b>Site No:</b> <b>Incident Dt:</b> 10/7/2004 <b>Year:</b> <b>Incident Cause:</b> <b>Incident Event:</b> <b>Contaminant Code:</b> <b>Contaminant Name:</b> Cooking Oil <b>Contaminant Limit 1:</b> <b>Contam Limit Freq 1:</b> <b>Contaminant UN No 1:</b> <b>Environment Impact:</b> <b>Nature of Impact:</b> Soil Contamination <b>Receiving Medium:</b> Land <b>Receiving Env:</b> <b>MOE Response:</b> <b>Dt MOE Arvl on Scn:</b> <b>MOE Reported Dt:</b> 10/7/2004 <b>Dt Document Closed:</b> <b>Incident Reason:</b> Error- Operator error <b>Site Name:</b> MOTHER PARKERS<UNOFFICIAL> <b>Site County/District:</b> <b>Site Geo Ref Meth:</b> <b>Incident Summary:</b> Mississauga: 200 L spill of vegetable oil to road. <b>Contaminant Qty:</b> 200 L					
<b>Discharger Report:</b> <b>Material Group:</b> Oil <b>Health/Env Conseq:</b> <b>Client Type:</b> <b>Sector Type:</b> <b>Agency Involved:</b> <b>Nearest Watercourse:</b> <b>Site Address:</b> <b>Site District Office:</b> Halton-Peel <b>Site Postal Code:</b> <b>Site Region:</b> Central <b>Site Municipality:</b> Mississauga <b>Site Lot:</b> <b>Site Conc:</b> <b>Northing:</b> <b>Easting:</b> <b>Site Geo Ref Accu:</b> <b>Site Map Datum:</b> <b>SAC Action Class:</b> Spill to Land <b>Source Type:</b>					
<a href="#">36</a>	20 of 50	E/216.1	116.8 / -3.55	<b>MOTHER PARKERS TEA &amp; COFFEE INC.</b> <b>2530 STANFIELD ROAD NOT AVAILABLE</b> <b>MISSISSAUGA ON L4Y1S4</b>	<b>NPRI</b>
<b>NPRI ID:</b> 10981 <b>Other ID:</b> Y <b>No Other ID:</b> 1.00 <b>Track ID:</b> 53512 <b>Report ID:</b> 114885					
<b>Org ID:</b> 102595 <b>Submit Date:</b> 5/23/2008 <b>Last Modified:</b> 5/29/2015 3:28:24 PM <b>Contact ID:</b> 182075 <b>Cont Type:</b> MED					

Map Key	Number of Records	Direction/ Distance (m)	Elev/Diff (m)	Site	DB
<div> <div> <b>Report Type:</b> NPRI  <b>Rpt Type ID:</b> 1  <b>Report Year:</b> 2007  <b>Not-Current Rpt?:</b> No  <b>Yr of Last Filed Rpt:</b> 2014  <b>Fac ID:</b> 224143  <b>Fac Name:</b> MOTHER PARKERS TEA &amp; COFFEE INC.  <b>Fac Address1:</b> 2530 STANFIELD ROAD  <b>Fac Address2:</b> NOT AVAILABLE  <b>Fac Postal Zip:</b> L4Y1S4  <b>Facility Lat:</b> 43.6013  <b>Facility Long:</b> -79.5886  <b>DLS (Last Filed Rpt):</b>  <b>Facility DLS:</b>  <b>Datum:</b> 1983  <b>Facility Cmnts:</b> False  <b>URL:</b> www.mother-parkers.com  <b>No of Empl.:</b> 150  <b>Parent Co.:</b> N  <b>No Parent Co.:</b>  <b>Pollut Prev Cmnts:</b> False  <b>Stacks:</b> True  <b>No of Stacks:</b>  <b>Canadian SIC Code (2 digit):</b>  <b>Canadian SIC Code:</b>  <b>SIC Code Description:</b>  <b>American SIC Code:</b>  <b>NAICS Code (2 digit):</b> 31  <b>NAICS 2 Description:</b> Manufacturing  <b>NAICS Code (4 digit):</b> 3119  <b>NAICS 4 Description:</b> Other food manufacturing  <b>NAICS Code (6 digit):</b> 311920  <b>NAICS 6 Description:</b> Coffee and tea manufacturing </div> <div> <b>Contact Title:</b>  <b>Cont First Name:</b> MANUEL  <b>Cont Last Name:</b> COSTA  <b>Contact Position:</b> ENGINEERING MANAGER  <b>Contact Fax:</b> 9052814305  <b>Contact Ph.:</b> 9052799100  <b>Cont Area Code:</b> 905  <b>Contact Tel.:</b> 52799100  <b>Contact Ext.:</b> 4337  <b>Cont Fax Area Cde:</b> 905  <b>Contact Fax:</b> 52814305  <b>Contact Email:</b> MCOSTA@MOTHER-PARKERS.COM  <b>Latitude:</b> 43.6013  <b>Longitude:</b> -79.5886  <b>UTM Zone:</b>  <b>UTM Northing:</b>  <b>UTM Easting:</b>  <b>Waste Streams:</b> True¿  <b>No Streams:</b>  <b>Waste Off Sites:</b> True¿  <b>No Off Sites:</b>  <b>Shutdown:</b>  <b>No of Shutdown:</b> </div> </div>					
<b><u>Substance Release Report</u></b>					
<div> <div> <b>Category Type ID:</b> 13  <b>Category Type Desc:</b> All Media  <b>Category Type Desc (fr):</b> Rejets à tous les médias  <b>Grouping:</b> Total All Media&lt;1t  <b>Trans Code:</b>  <b>Chem:</b> PM2.5 - Particulate Matter &lt;= 2.5 Microns  <b>Chem (fr):</b> PM2,5 - Matière particulaire &lt;= 2,5 microns  <b>Quantity:</b> .359  <b>Unit:</b> tonnes  <b>Basis of Estimate Cd:</b>  <b>Basis of Estimate Desc:</b> </div> <div> <b>Category Type ID:</b> 13  <b>Category Type Desc:</b> All Media  <b>Category Type Desc (fr):</b> Rejets à tous les médias  <b>Grouping:</b> Total All Media&lt;1t  <b>Trans Code:</b>  <b>Chem:</b> PM10 - Particulate Matter &lt;= 10 Microns  <b>Chem (fr):</b> PM10 - Matière particulaire &lt;= 10 microns  <b>Quantity:</b> .558  <b>Unit:</b> tonnes  <b>Basis of Estimate Cd:</b>  <b>Basis of Estimate Desc:</b> </div> </div>					
<b>36</b>	<b>21 of 50</b>	<b>E/216.1</b>	<b>116.8 / -3.55</b>	<b>ON</b>	<b>BORE</b>
<b>Borehole ID:</b>	649210			<b>Inclin FLG:</b>	No

Map Key	Number of Records	Direction/ Distance (m)	Elev/Diff (m)	Site	DB
OGF ID:	215549588			SP Status:	Initial Entry
Status:				Surv Elev:	No
Type:	Borehole			Piezometer:	No
Use:	Geotechnical/Geological Investigation			Primary Name:	
Completion Date:	OCT-1966			Municipality:	
Static Water Level:				Lot:	
Primary Water Use:	Not Used			Township:	
Sec. Water Use:				Latitude DD:	43.601585
Total Depth m:	5.3			Longitude DD:	-79.588689
Depth Ref:	Ground Surface			UTM Zone:	17
Depth Elev:				Easting:	613906
Drill Method:	Power auger			Northing:	4828591
Orig Ground Elev m:	118			Location Accuracy:	
Elev Reliabil Note:				Accuracy:	Not Applicable
DEM Ground Elev m:	115				
Concession:					
Location D:					
Survey D:					
Comments:					
<b><u>Borehole Geology Stratum</u></b>					
Geology Stratum ID:	218526179			Mat Consistency:	
Top Depth:	2			Material Moisture:	
Bottom Depth:	5.3			Material Texture:	
Material Color:	Grey			Non Geo Mat Type:	
Material 1:	Till			Geologic Formation:	
Material 2:	Shale			Geologic Group:	
Material 3:	Silt			Geologic Period:	
Material 4:	Clay			Depositional Gen:	glacial
Gsc Material Description:					
Stratum Description:	TILL, SHALE, SILT, CLAY GREY, GLACIAL, AGE GLACIAL. 005 015 009 000070200 **Note: Many records provided by the department have a truncated [Stratum Description] field.				
Geology Stratum ID:	218526177			Mat Consistency:	Compact
Top Depth:	.2			Material Moisture:	
Bottom Depth:	1.7			Material Texture:	Fine to Medium
Material Color:	Brown			Non Geo Mat Type:	
Material 1:	Sand			Geologic Formation:	
Material 2:				Geologic Group:	
Material 3:				Geologic Period:	
Material 4:				Depositional Gen:	glacial
Gsc Material Description:					
Stratum Description:	SAND-FINE TO MEDIUM.GREY,BROWN,FLUVIO-GLACIAL, COMPACT,AGE GLACIAL.				
Geology Stratum ID:	218526176			Mat Consistency:	
Top Depth:	0			Material Moisture:	
Bottom Depth:	.2			Material Texture:	
Material Color:	Red			Non Geo Mat Type:	
Material 1:	Soil			Geologic Formation:	
Material 2:				Geologic Group:	
Material 3:				Geologic Period:	Quaternary
Material 4:				Depositional Gen:	
Gsc Material Description:					
Stratum Description:	SOIL. WEATHERED,AGE QUATERNARY.				
Geology Stratum ID:	218526178			Mat Consistency:	
Top Depth:	1.7			Material Moisture:	
Bottom Depth:	2			Material Texture:	Fine to Medium
Material Color:	Grey			Non Geo Mat Type:	
Material 1:	Sand			Geologic Formation:	
Material 2:	Gravel			Geologic Group:	
Material 3:	Silt			Geologic Period:	
Material 4:				Depositional Gen:	glacial
Gsc Material Description:					

Map Key	Number of Records	Direction/ Distance (m)	Elev/Diff (m)	Site	DB
Stratum Description:		SAND-FINE TO MEDIUM,GRAVEL,SILT. GREY,FLUVIO-GLACIAL, AGE GLACIAL.			
Source					
Source Type:	Data Survey			Source Appl:	Spatial/Tabular
Source Orig:	Geological Survey of Canada			Source Iden:	1
Source Date:	1956-1972			Scale or Res:	Varies
Confidence:	H			Horizontal:	NAD27
Observatio:				Verticalda:	Mean Average Sea Level
Source Name:	Urban Geology Automated Information System (UGAIS)				
Source Details:	File: TOR2.txt RecordID: 172400 NTS_Sheet: 30M12A				
Confiden 1:	Logged by professional. Exact and complete description of material and properties.				
Source List					
Source Identifier:	1			Horizontal Datum:	NAD27
Source Type:	Data Survey			Vertical Datum:	Mean Average Sea Level
Source Date:	1956-1972			Projection Name:	Universal Transverse Mercator
Scale or Resolution:	Varies				
Source Name:	Urban Geology Automated Information System (UGAIS)				
Source Originators:	Geological Survey of Canada				

36	22 of 50	E/216.1	116.8 / -3.55	MOTHER PARKERS TEA & COFFEE INC. 2530 STANFIELD ROAD NOT AVAILABLE MISSISSAUGA ON L4Y1S4	NPRI
NPRI ID:	10981			Org ID:	102595
Other ID:	Y			Submit Date:	4/28/2009
No Other ID:	1			Last Modified:	5/29/2015 3:28:24 PM
Track ID:	62135			Contact ID:	182075
Report ID:	123045			Cont Type:	MED
Report Type:	NPRI			Contact Title:	
Rpt Type ID:	1			Cont First Name:	MANUEL
Report Year:	2008			Cont Last Name:	COSTA
Not-Current Rpt?:	No			Contact Position:	ENGINEERING MANAGER
Yr of Last Filed Rpt:	2014			Contact Fax:	9052814305
Fac ID:	224143			Contact Ph.:	9052799100
Fac Name:	MOTHER PARKERS TEA & COFFEE INC.			Cont Area Code:	905
Fac Address1:	2530 STANFIELD ROAD			Contact Tel.:	52799100
Fac Address2:	NOT AVAILABLE			Contact Ext.:	4337
Fac Postal Zip:	L4Y1S4			Cont Fax Area Cde:	905
Facility Lat:	43.6013			Contact Fax:	52814305
Facility Long:	-79.5886			Contact Email:	MCOSTA@MOTHER-PARKERS.COM
DLS (Last Filed Rpt):				Latitude:	43.6013
Facility DLS:				Longitude:	-79.5886
Datum:	1983			UTM Zone:	
Facility Cmnts:	No			UTM Northing:	
URL:	www.mother-parkers.com			UTM Easting:	
No of Empl.:	150			Waste Streams:	No
Parent Co.:	N			No Streams:	
No Parent Co.:				Waste Off Sites:	No
Pollut Prev Cmnts:	No			No Off Sites:	
Stacks:	No			Shutdown:	No
No of Stacks:				No of Shutdown:	
Canadian SIC Code (2 digit):					
Canadian SIC Code:					
SIC Code Description:					
American SIC Code:					
NAICS Code (2 digit):	31				
NAICS 2 Description:	Manufacturing				
NAICS Code (4 digit):	3119				
NAICS 4 Description:	Other food manufacturing				
NAICS Code (6 digit):	311920				



Map Key	Number of Records	Direction/ Distance (m)	Elev/Diff (m)	Site	DB
NAICS 6 Description:		Coffee and tea manufacturing			
Substance Release Report					
Category Type ID:	13				
Category Type Desc:	All Media				
Category Type Desc (fr):	Rejets à tous les médias				
Grouping:	Total All Media<1t				
Trans Code:					
Chem:	PM2.5 - Particulate Matter <= 2.5 Microns				
Chem (fr):	PM2,5 - Matière particulaire <= 2,5 microns				
Quantity:	.374				
Unit:	tonnes				
Basis of Estimate Cd:					
Basis of Estimate Desc:					
Category Type ID:	13				
Category Type Desc:	All Media				
Category Type Desc (fr):	Rejets à tous les médias				
Grouping:	Total All Media<1t				
Trans Code:					
Chem:	PM10 - Particulate Matter <= 10 Microns				
Chem (fr):	PM10 - Matière particulaire <= 10 microns				
Quantity:	.581				
Unit:	tonnes				
Basis of Estimate Cd:					
Basis of Estimate Desc:					
36	23 of 50	E/216.1	116.8 / -3.55	Mother Parker's Tea & Coffee Inc. 2530 Stanfield Rd. Mississauga ON L4Y 1S2	SPL
Ref No:	1745-7ZWKQE			Discharger Report:	
Site No:				Material Group:	
Incident Dt:				Health/Env Conseq:	
Year:				Client Type:	
Incident Cause:	Other Discharges			Sector Type:	Other
Incident Event:				Agency Involved:	
Contaminant Code:	14			Nearest Watercourse:	
Contaminant Name:	LUBRICANT OIL(LUBE OIL)			Site Address:	
Contaminant Limit 1:				Site District Office:	
Contam Limit Freq 1:				Site Postal Code:	
Contaminant UN No 1:				Site Region:	
Environment Impact:	Not Anticipated			Site Municipality:	
Nature of Impact:	Surface Water Pollution			Site Lot:	
Receiving Medium:				Site Conc:	
Receiving Env:				Northing:	
MOE Response:	No Field Response			Easting:	
Dt MOE Arvl on Scn:				Site Geo Ref Accu:	
MOE Reported Dt:	1/21/2010			Site Map Datum:	
Dt Document Closed:				SAC Action Class:	Notifications
Incident Reason:	Error- Operator error			Source Type:	
Site Name:	Mother Parker's Tea & Coffee<UNOFFICIAL>				
Site County/District:					
Site Geo Ref Meth:					
Incident Summary:	Mother Parker's:100L lube oil to floor/pos sump. Mississauga				
Contaminant Qty:	100 L				
36	24 of 50	E/216.1	116.8 / -3.55	Mother Parker's Tea & Coffee Inc. 2530 Stanfield Road Mississauga ON L4Y 1S2	CA

Map Key	Number of Records	Direction/ Distance (m)	Elev/Diff (m)	Site	DB
Certificate #:		5318-6SCNRC			
Application Year:		2006			
Issue Date:		8/28/2006			
Approval Type:		Air			
Status:		Approved			
Application Type:					
Client Name:					
Client Address:					
Client City:					
Client Postal Code:					
Project Description:					
Contaminants:					
Emission Control:					

<a href="#">36</a>	25 of 50	E/216.1	116.8 / -3.55	MOTHER PARKERS TEA & COFFEE INC. 2530 STANFIELD ROAD NOT AVAILABLE MISSISSAUGA ON L4Y1S4	NPRI
NPRI ID:		10981	Org ID:		102595
Other ID:		Y	Submit Date:		5/11/2010
No Other ID:		1	Last Modified:		5/29/2015 3:28:24 PM
Track ID:		83789	Contact ID:		182075
Report ID:		137652	Cont Type:		MED
Report Type:		NPRI	Contact Title:		
Rpt Type ID:		1	Cont First Name:		MANUEL
Report Year:		2009	Cont Last Name:		COSTA
Not-Current Rpt?:		No	Contact Position:		ENGINEERING MANAGER
Yr of Last Filed Rpt:		2014	Contact Fax:		9052814305
Fac ID:		224143	Contact Ph.:		9052799100
Fac Name:		MOTHER PARKERS TEA & COFFEE INC.	Cont Area Code:		905
Fac Address1:		2530 STANFIELD ROAD	Contact Tel.:		52799100
Fac Address2:		NOT AVAILABLE	Contact Ext.:		4337
Fac Postal Zip:		L4Y1S4	Cont Fax Area Cde:		905
Facility Lat:		43.6013	Contact Fax:		52814305
Facility Long:		-79.5886	Contact Email:		MCOSTA@MOTHER-PARKERS.COM
DLS (Last Filed Rpt):			Latitude:		43.6013
Facility DLS:			Longitude:		-79.5886
Datum:		1983	UTM Zone:		
Facility Cmnts:		No	UTM Northing:		
URL:		www.mother-parkers.com	UTM Easting:		
No of Empl.:		150	Waste Streams:		No
Parent Co.:		N	No Streams:		
No Parent Co.:			Waste Off Sites:		No
Pollut Prev Cmnts:		No	No Off Sites:		
Stacks:		No	Shutdown:		No
No of Stacks:			No of Shutdown:		
Canadian SIC Code (2 digit):					
Canadian SIC Code:					
SIC Code Description:					
American SIC Code:					
NAICS Code (2 digit):		31			
NAICS 2 Description:		Manufacturing			
NAICS Code (4 digit):		3119			
NAICS 4 Description:		Other food manufacturing			
NAICS Code (6 digit):		311920			
NAICS 6 Description:		Coffee and tea manufacturing			

#### Substance Release Report

Category Type ID:	13
Category Type Desc:	All Media
Category Type Desc (fr):	Rejets à tous les médias
Grouping:	Total All Media<1t

Map Key	Number of Records	Direction/ Distance (m)	Elev/Diff (m)	Site	DB
<hr/>					
Trans Code:					
Chem:		PM10 - Particulate Matter <= 10 Microns			
Chem (fr):		PM10 - Matière particulaire <= 10 microns			
Quantity:		.576			
Unit:		tonnes			
Basis of Estimate Cd:					
Basis of Estimate Desc:					
Category Type ID:		13			
Category Type Desc:		All Media			
Category Type Desc (fr):		Rejets à tous les médias			
Grouping:		Total All Media<1t			
Trans Code:					
Chem:		PM2.5 - Particulate Matter <= 2.5 Microns			
Chem (fr):		PM2,5 - Matière particulaire <= 2,5 microns			
Quantity:		.37			
Unit:		tonnes			
Basis of Estimate Cd:					
Basis of Estimate Desc:					

<a href="#">36</a>	26 of 50	E/216.1	116.8 / -3.55	MOTHER PARKERS TEA & COFFEE 2530 STANFIELD RD MISSISSAUGA ON	DTNK
--------------------	----------	---------	---------------	--	------

**Delisted Expired Fuel Safety  
Facilities**

**Instance No:** 64462763  
**Status:** EXPIRED  
**Instance ID:** 64462763  
**Instance Type:** FS Appliance  
**Description:** FS Appliance  
**TSSA Program Area:**  
**Maximum Hazard Rank:**  
**Facility Type:**  
**Expired Date:**  
**Original Source:** EXP  
**Record Date:** Up to Mar 2012

<a href="#">36</a>	27 of 50	E/216.1	116.8 / -3.55	MOTHER PARKERS TEA & COFFEE INC. 2530 STANFIELD ROAD NOT AVAILABLE MISSISSAUGA ON L4Y1S4	NPRI
--------------------	----------	---------	---------------	--	------

<b>NPRI ID:</b> 10981 <b>Other ID:</b> Y <b>No Other ID:</b> 2 <b>Track ID:</b> 92115 <b>Report ID:</b> 146172 <b>Report Type:</b> NPRI <b>Rpt Type ID:</b> 1 <b>Report Year:</b> 2010 <b>Not-Current Rpt?:</b> No <b>Yr of Last Filed Rpt:</b> 2014 <b>Fac ID:</b> 224143 <b>Fac Name:</b> MOTHER PARKERS TEA & COFFEE INC. <b>Fac Address1:</b> 2530 STANFIELD ROAD <b>Fac Address2:</b> NOT AVAILABLE <b>Fac Postal Zip:</b> L4Y1S4 <b>Facility Lat:</b> 43.6013 <b>Facility Long:</b> -79.5886 <b>DLS (Last Filed Rpt):</b> <b>Facility DLS:</b>	<b>Org ID:</b> 102595 <b>Submit Date:</b> 6/6/2011 <b>Last Modified:</b> 5/29/2015 3:28:24 PM <b>Contact ID:</b> 182075 <b>Cont Type:</b> MED <b>Contact Title:</b> <b>Cont First Name:</b> MANUEL <b>Cont Last Name:</b> COSTA <b>Contact Position:</b> ENGINEERING MANAGER <b>Contact Fax:</b> 9052814305 <b>Contact Ph.:</b> 9052799100 <b>Cont Area Code:</b> 905 <b>Contact Tel.:</b> 52799100 <b>Contact Ext.:</b> 4337 <b>Cont Fax Area Cde:</b> 905 <b>Contact Fax:</b> 52814305 <b>Contact Email:</b> MCOSTA@MOTHER-PARKERS.COM <b>Latitude:</b> 43.6013 <b>Longitude:</b> -79.5886
--	--

Map Key	Number of Records	Direction/ Distance (m)	Elev/Diff (m)	Site	DB
<b>Datum:</b>	1983			<b>UTM Zone:</b>	
<b>Facility Cmnts:</b>	No			<b>UTM Northing:</b>	
<b>URL:</b>				<b>UTM Easting:</b>	
<b>No of Empl.:</b>	130			<b>Waste Streams:</b>	No
<b>Parent Co.:</b>	*			<b>No Streams:</b>	
<b>No Parent Co.:</b>				<b>Waste Off Sites:</b>	No
<b>Pollut Prev Cmnts:</b>	No			<b>No Off Sites:</b>	
<b>Stacks:</b>	No			<b>Shutdown:</b>	No
<b>No of Stacks:</b>				<b>No of Shutdown:</b>	
<b>Canadian SIC Code (2 digit):</b>					
<b>Canadian SIC Code:</b>					
<b>SIC Code Description:</b>					
<b>American SIC Code:</b>					
<b>NAICS Code (2 digit):</b>		31			
<b>NAICS 2 Description:</b>		Manufacturing			
<b>NAICS Code (4 digit):</b>		3119			
<b>NAICS 4 Description:</b>		Other food manufacturing			
<b>NAICS Code (6 digit):</b>		311920			
<b>NAICS 6 Description:</b>		Coffee and tea manufacturing			
<b><u>Substance Release Report</u></b>					
<b>Category Type ID:</b>	13				
<b>Category Type Desc:</b>	All Media				
<b>Category Type Desc (fr):</b>	Rejets à tous les médias				
<b>Grouping:</b>	Total All Media<1t				
<b>Trans Code:</b>					
<b>Chem:</b>	PM2.5 - Particulate Matter <= 2.5 Microns				
<b>Chem (fr):</b>	PM2,5 - Matière particulaire <= 2,5 microns				
<b>Quantity:</b>	.3683				
<b>Unit:</b>	tonnes				
<b>Basis of Estimate Cd:</b>					
<b>Basis of Estimate Desc:</b>					
<b>Category Type ID:</b>	13				
<b>Category Type Desc:</b>	All Media				
<b>Category Type Desc (fr):</b>	Rejets à tous les médias				
<b>Grouping:</b>	Total All Media<1t				
<b>Trans Code:</b>					
<b>Chem:</b>	PM10 - Particulate Matter <= 10 Microns				
<b>Chem (fr):</b>	PM10 - Matière particulaire <= 10 microns				
<b>Quantity:</b>	.5723				
<b>Unit:</b>	tonnes				
<b>Basis of Estimate Cd:</b>					
<b>Basis of Estimate Desc:</b>					
<b>36</b>	<b>28 of 50</b>	<b>E/216.1</b>	<b>116.8 / -3.55</b>	<b>MOTHER PARKERS FOOD INCORPORATED</b> <b>2530 Stanfield Rd</b> <b>Mississauga ON L4Y 1S2</b>	<b>GEN</b>
<b>Generator No:</b>	ON1081500			<b>PO Box No:</b>	
<b>Status:</b>				<b>Country:</b>	
<b>Approval Years:</b>	2009			<b>Choice of Contact:</b>	
<b>Contam. Facility:</b>				<b>Co Admin:</b>	
<b>MHSW Facility:</b>				<b>Phone No Admin:</b>	
<b>SIC Code:</b>	311920				
<b>SIC Description:</b>	Coffee and Tea Manufacturing				
<b><u>Detail(s)</u></b>					
<b>Waste Class:</b>	145				
<b>Waste Class Desc:</b>	PAINT/PIGMENT/COATING RESIDUES				

Map Key	Number of Records	Direction/ Distance (m)	Elev/Diff (m)	Site	DB
<b>Waste Class:</b>		212			
<b>Waste Class Desc:</b>		ALIPHATIC SOLVENTS			
<b>Waste Class:</b>		213			
<b>Waste Class Desc:</b>		PETROLEUM DISTILLATES			
<b>Waste Class:</b>		241			
<b>Waste Class Desc:</b>		HALOGENATED SOLVENTS			
<b>Waste Class:</b>		252			
<b>Waste Class Desc:</b>		WASTE OILS & LUBRICANTS			
<b>Waste Class:</b>		265			
<b>Waste Class Desc:</b>		GRAPHIC ART WASTES			

<a href="#">36</a>	29 of 50	E/216.1	116.8 / -3.55	MOTHER PARKERS FOOD INCORPORATED 2530 Stanfield Rd Mississauga ON L4Y 1S2	GEN
<b>Generator No:</b>	ON1081500			<b>PO Box No:</b>	
<b>Status:</b>				<b>Country:</b>	
<b>Approval Years:</b>	2010			<b>Choice of Contact:</b>	
<b>Contam. Facility:</b>				<b>Co Admin:</b>	
<b>MHSW Facility:</b>				<b>Phone No Admin:</b>	
<b>SIC Code:</b>	311920				
<b>SIC Description:</b>	Coffee and Tea Manufacturing				
<b><u>Detail(s)</u></b>					
<b>Waste Class:</b>		213			
<b>Waste Class Desc:</b>		PETROLEUM DISTILLATES			
<b>Waste Class:</b>		265			
<b>Waste Class Desc:</b>		GRAPHIC ART WASTES			
<b>Waste Class:</b>		145			
<b>Waste Class Desc:</b>		PAINT/PIGMENT/COATING RESIDUES			
<b>Waste Class:</b>		252			
<b>Waste Class Desc:</b>		WASTE OILS & LUBRICANTS			
<b>Waste Class:</b>		212			
<b>Waste Class Desc:</b>		ALIPHATIC SOLVENTS			
<b>Waste Class:</b>		241			
<b>Waste Class Desc:</b>		HALOGENATED SOLVENTS			

<a href="#">36</a>	30 of 50	E/216.1	116.8 / -3.55	MOTHER PARKERS FOOD INCORPORATED 2530 Stanfield Rd Mississauga ON L4Y 1S2	GEN
<b>Generator No:</b>	ON1081500			<b>PO Box No:</b>	
<b>Status:</b>				<b>Country:</b>	
<b>Approval Years:</b>	2011			<b>Choice of Contact:</b>	
<b>Contam. Facility:</b>				<b>Co Admin:</b>	
<b>MHSW Facility:</b>				<b>Phone No Admin:</b>	
<b>SIC Code:</b>	311920				
<b>SIC Description:</b>	Coffee and Tea Manufacturing				
<b><u>Detail(s)</u></b>					
<b>Waste Class:</b>		252			
<b>Waste Class Desc:</b>		WASTE OILS & LUBRICANTS			

Map Key	Number of Records	Direction/ Distance (m)	Elev/Diff (m)	Site	DB
<b>Waste Class:</b>		241			
<b>Waste Class Desc:</b>		HALOGENATED SOLVENTS			
<b>Waste Class:</b>		213			
<b>Waste Class Desc:</b>		PETROLEUM DISTILLATES			
<b>Waste Class:</b>		145			
<b>Waste Class Desc:</b>		PAINT/PIGMENT/COATING RESIDUES			
<b>Waste Class:</b>		265			
<b>Waste Class Desc:</b>		GRAPHIC ART WASTES			
<b>Waste Class:</b>		212			
<b>Waste Class Desc:</b>		ALIPHATIC SOLVENTS			

<a href="#">36</a>	31 of 50	E/216.1	116.8 / -3.55	MOTHER PARKERS FOOD INCORPORATED 2530 Stanfield Rd Mississauga ON L4Y 1S2	GEN
<b>Generator No:</b>	ON1081500			<b>PO Box No:</b>	
<b>Status:</b>				<b>Country:</b>	
<b>Approval Years:</b>	2012			<b>Choice of Contact:</b>	
<b>Contam. Facility:</b>				<b>Co Admin:</b>	
<b>MHSW Facility:</b>				<b>Phone No Admin:</b>	
<b>SIC Code:</b>	311920				
<b>SIC Description:</b>	Coffee and Tea Manufacturing				
<b><u>Detail(s)</u></b>					
<b>Waste Class:</b>		145			
<b>Waste Class Desc:</b>		PAINT/PIGMENT/COATING RESIDUES			
<b>Waste Class:</b>		213			
<b>Waste Class Desc:</b>		PETROLEUM DISTILLATES			
<b>Waste Class:</b>		265			
<b>Waste Class Desc:</b>		GRAPHIC ART WASTES			
<b>Waste Class:</b>		252			
<b>Waste Class Desc:</b>		WASTE OILS & LUBRICANTS			
<b>Waste Class:</b>		241			
<b>Waste Class Desc:</b>		HALOGENATED SOLVENTS			
<b>Waste Class:</b>		212			
<b>Waste Class Desc:</b>		ALIPHATIC SOLVENTS			

<a href="#">36</a>	32 of 50	E/216.1	116.8 / -3.55	MOTHER PARKERS TEA & COFFEE INC. 2530 STANFIELD ROAD NOT AVAILABLE MISSISSAUGA ON L4Y1S4	NPRI
<b>NPRI ID:</b>	10981			<b>Org ID:</b>	102595
<b>Other ID:</b>				<b>Submit Date:</b>	12/18/2013
<b>No Other ID:</b>				<b>Last Modified:</b>	5/29/2015 3:28:24 PM
<b>Track ID:</b>	78262			<b>Contact ID:</b>	228499
<b>Report ID:</b>	26560			<b>Cont Type:</b>	MED
<b>Report Type:</b>	NPRI			<b>Contact Title:</b>	
<b>Rpt Type ID:</b>	1			<b>Cont First Name:</b>	NOT AVAILABLE
<b>Report Year:</b>	2012			<b>Cont Last Name:</b>	NOT AVAILABLE
<b>Not-Current Rpt?:</b>	No			<b>Contact Position:</b>	NOT AVAILABLE
<b>Yr of Last Filed Rpt:</b>	2014			<b>Contact Fax:</b>	
<b>Fac ID:</b>	224143			<b>Contact Ph.:</b>	NA

<i>Map Key</i>	<i>Number of Records</i>	<i>Direction/ Distance (m)</i>	<i>Elev/Diff (m)</i>	<i>Site</i>	<i>DB</i>
<i>Fac Name:</i>		MOTHER PARKERS TEA & COFFEE INC.		<i>Cont Area Code:</i>	NA
<i>Fac Address1:</i>		2530 STANFIELD ROAD		<i>Contact Tel.:</i>	
<i>Fac Address2:</i>		NOT AVAILABLE		<i>Contact Ext.:</i>	
<i>Fac Postal Zip:</i>		L4Y1S4		<i>Cont Fax Area Cde:</i>	
<i>Facility Lat:</i>		43.6013		<i>Contact Fax:</i>	
<i>Facility Long:</i>		-79.5886		<i>Contact Email:</i>	NOT AVAILABLE
<i>DLS (Last Filed Rpt):</i>				<i>Latitude:</i>	43.6013
<i>Facility DLS:</i>				<i>Longitude:</i>	-79.5886
<i>Datum:</i>	1983			<i>UTM Zone:</i>	
<i>Facility Cmnts:</i>				<i>UTM Northing:</i>	
<i>URL:</i>				<i>UTM Easting:</i>	
<i>No of Empl.:</i>	150			<i>Waste Streams:</i>	
<i>Parent Co.:</i>				<i>No Streams:</i>	
<i>No Parent Co.:</i>				<i>Waste Off Sites:</i>	
<i>Pollut Prev Cmnts:</i>				<i>No Off Sites:</i>	
<i>Stacks:</i>				<i>Shutdown:</i>	
<i>No of Stacks:</i>				<i>No of Shutdown:</i>	
<i>Canadian SIC Code (2 digit):</i>					
<i>Canadian SIC Code:</i>					
<i>SIC Code Description:</i>					
<i>American SIC Code:</i>					
<i>NAICS Code (2 digit):</i>		31			
<i>NAICS 2 Description:</i>		Manufacturing			
<i>NAICS Code (4 digit):</i>		3119			
<i>NAICS 4 Description:</i>		Other food manufacturing			
<i>NAICS Code (6 digit):</i>		311920			
<i>NAICS 6 Description:</i>		Coffee and tea manufacturing			

<b>Category Type ID:</b>	13
<b>Category Type Desc:</b>	All Media
<b>Category Type Desc (fr):</b>	Rejets à tous les médias
<b>Grouping:</b>	Total All Media<1t
<b>Trans Code:</b>	
<b>Chem:</b>	PM10 - Particulate Matter <= 10 Microns
<b>Chem (fr):</b>	PM10 - Matière particulaire <= 10 microns
<b>Quantity:</b>	.6146
<b>Unit:</b>	tonnes
<b>Basis of Estimate Cd:</b>	NA
<b>Basis of Estimate Desc:</b>	NA- Not Applicable

<a href="#">36</a>	33 of 50	E/216.1	116.8 / -3.55	MOTHER PARKERS FOOD INCORPORATED 2530 Stanfield Rd Mississauga ON	GEN
Generator No:	ON1081500			PO Box No:	
Status:				Country:	
Approval Years:	2013			Choice of Contact:	
Contam. Facility:				Co Admin:	
MHSW Facility:				Phone No Admin:	
SIC Code:	311920				



Map Key	Number of Records	Direction/ Distance (m)	Elev/Diff (m)	Site	DB
SIC Description:		COFFEE AND TEA MANUFACTURING			
Detail(s)					
Waste Class:		252			
Waste Class Desc:		WASTE OILS & LUBRICANTS			
Waste Class:		213			
Waste Class Desc:		PETROLEUM DISTILLATES			
Waste Class:		241			
Waste Class Desc:		HALOGENATED SOLVENTS			
Waste Class:		212			
Waste Class Desc:		ALIPHATIC SOLVENTS			
Waste Class:		265			
Waste Class Desc:		GRAPHIC ART WASTES			
Waste Class:		145			
Waste Class Desc:		PAINT/PIGMENT/COATING RESIDUES			
36	34 of 50	E/216.1	116.8 / -3.55	MOTHER PARKERS TEA & COFFEE INC. 2530 STANFIELD ROAD NOT AVAILABLE MISSISSAUGA ON L4Y1S4	NPRI
NPRI ID:	10981			Org ID:	102595
Other ID:				Submit Date:	5/23/2014
No Other ID:				Last Modified:	5/29/2015 3:28:24 PM
Track ID:	116994			Contact ID:	
Report ID:	31463			Cont Type:	
Report Type:	NPRI			Contact Title:	
Rpt Type ID:	1			Cont First Name:	
Report Year:	2013			Cont Last Name:	
Not-Current Rpt?:	No			Contact Position:	
Yr of Last Filed Rpt:	2014			Contact Fax:	
Fac ID:	224143			Contact Ph.:	
Fac Name:	MOTHER PARKERS TEA & COFFEE INC.			Cont Area Code:	
Fac Address1:	2530 STANFIELD ROAD			Contact Tel.:	
Fac Address2:	NOT AVAILABLE			Contact Ext.:	
Fac Postal Zip:	L4Y1S4			Cont Fax Area Cde:	
Facility Lat:	43.6013			Contact Fax:	
Facility Long:	-79.5886			Contact Email:	
DLS (Last Filed Rpt):				Latitude:	43.6013
Facility DLS:				Longitude:	-79.5886
Datum:	1983			UTM Zone:	
Facility Cmnts:				UTM Northing:	
URL:				UTM Easting:	
No of Empl.:	150			Waste Streams:	
Parent Co.:				No Streams:	
No Parent Co.:				Waste Off Sites:	
Pollut Prev Cmnts:				No Off Sites:	
Stacks:				Shutdown:	
No of Stacks:				No of Shutdown:	
Canadian SIC Code (2 digit):					
Canadian SIC Code:					
SIC Code Description:					
American SIC Code:					
NAICS Code (2 digit):	31				
NAICS 2 Description:	Manufacturing				
NAICS Code (4 digit):	3119				
NAICS 4 Description:	Other food manufacturing				
NAICS Code (6 digit):	311920				
NAICS 6 Description:	Coffee and tea manufacturing				

Map Key	Number of Records	Direction/ Distance (m)	Elev/Diff (m)	Site	DB
<b><u>Substance Release Report</u></b>					
<b>Category Type ID:</b>	1				
<b>Category Type Desc:</b>	Stack / Point				
<b>Category Type Desc (fr):</b>	Rejets de cheminée ou ponctuels				
<b>Grouping:</b>	Total Air				
<b>Trans Code:</b>	ASta				
<b>Chem:</b>	PM2.5 - Particulate Matter <= 2.5 Microns				
<b>Chem (fr):</b>	PM2,5 - Matière particulaire <= 2,5 microns				
<b>Quantity:</b>	.4486				
<b>Unit:</b>	tonnes				
<b>Basis of Estimate Cd:</b>	O				
<b>Basis of Estimate Desc:</b>	O- Engineering Estimates				
<b>Category Type ID:</b>	1				
<b>Category Type Desc:</b>	Stack / Point				
<b>Category Type Desc (fr):</b>	Rejets de cheminée ou ponctuels				
<b>Grouping:</b>	Total Air				
<b>Trans Code:</b>	ASta				
<b>Chem:</b>	PM10 - Particulate Matter <= 10 Microns				
<b>Chem (fr):</b>	PM10 - Matière particulaire <= 10 microns				
<b>Quantity:</b>	.669				
<b>Unit:</b>	tonnes				
<b>Basis of Estimate Cd:</b>	E2				
<b>Basis of Estimate Desc:</b>	E2- Published Emission Factors - In use from 2003 and onward				
<a href="#">36</a>	35 of 50	E/216.1	116.8 / -3.55	2530 STANFIELD RD, MISSISSAUGA ON	INC
<b>Incident No:</b>	1440446			<b>Any Health Impact:</b>	No
<b>Incident ID:</b>				<b>Any Enviro Impact:</b>	No
<b>Instance No:</b>				<b>Service Interrupted:</b>	Yes
<b>Status Code:</b>				<b>Was Prop Damaged:</b>	Yes
<b>Attribute Category:</b>	FS-Perform L1 Incident Insp			<b>Reside App. Type:</b>	
<b>Context:</b>				<b>Commer App. Type:</b>	
<b>Date of Occurrence:</b>	2014/07/18 00:00:00			<b>Indus App. Type:</b>	
<b>Time of Occurrence:</b>	22:20:00			<b>Institut App. Type:</b>	
<b>Incident Created On:</b>				<b>Venting Type:</b>	
<b>Instance Creation Dt:</b>				<b>Vent Conn Mater:</b>	
<b>Instance Install Dt:</b>				<b>Vent Chimney Mater:</b>	
<b>Occur Insp Start Date:</b>	2014/07/21 00:00:00			<b>Pipeline Type:</b>	
<b>Approx Quant Rel:</b>				<b>Pipeline Involved:</b>	
<b>Tank Capacity:</b>				<b>Pipe Material:</b>	
<b>Fuels Occur Type:</b>	Explosion			<b>Depth Ground Cover:</b>	
<b>Fuel Type Involved:</b>	Natural Gas			<b>Regulator Location:</b>	
<b>Enforcement Policy:</b>	NULL			<b>Regulator Type:</b>	
<b>Prc Escalation Req:</b>	NULL			<b>Operation Pressure:</b>	
<b>Tank Material Type:</b>				<b>Liquid Prop Make:</b>	
<b>Tank Storage Type:</b>				<b>Liquid Prop Model:</b>	
<b>Tank Location Type:</b>				<b>Liquid Prop Serial No:</b>	
<b>Pump Flow Rate Cap:</b>				<b>Liquid Prop Notes:</b>	
<b>Task No:</b>	5108484			<b>Equipment Type:</b>	
<b>Notes:</b>				<b>Equipment Model:</b>	
<b>Drainage System:</b>				<b>Serial No:</b>	
<b>Sub Surface Contam.:</b>				<b>Cylinder Capacity:</b>	
<b>Aff Prop Use Water:</b>				<b>Cylinder Cap Units:</b>	
<b>Contam. Migrated:</b>				<b>Cylinder Mat Type:</b>	
<b>Contact Natural Env:</b>				<b>Near Body of Water:</b>	
<b>Incident Location:</b>	2530 STANFIELD RD, MISSISSAUGA - EXPLOSION				
<b>Occurrence Narrative:</b>	Hi concentration of CO in venting ignited during coffee roasting process.				
<b>Operation Type Involved:</b>	Industrial / Manufacturing Facility				
<b>Item:</b>					
<b>Item Description:</b>					

Map Key	Number of Records	Direction/ Distance (m)	Elev/Diff (m)	Site	DB
Device Installed Location:					
<a href="#">36</a>	36 of 50	E/216.1	116.8 / -3.55	Mother Parker's Tea & Coffee Inc. 2530 Stanfield Rd Mississauga ON L4Y 1S2	ECA
Approval No:	5318-6SCNRC			MOE District:	Halton-Peel
Approval Date:	2015-03-26			City:	
Status:	Revoked and/or Replaced			Longitude:	-79.588684
Record Type:	ECA			Latitude:	43.60133
Link Source:	IDS			Geometry X:	
SWP Area Name:	Credit Valley			Geometry Y:	
Approval Type:	ECA-AIR				
Project Type:	AIR				
Business Name:	Mother Parker's Tea & Coffee Inc.				
Address:	2530 Stanfield Rd				
Full Address:					
Full PDF Link:	https://www.accessenvironment.ene.gov.on.ca/instruments/7301-854JRK-14.pdf				
<a href="#">36</a>	37 of 50	E/216.1	116.8 / -3.55	MOTHER PARKERS TEA & COFFEE INC. 2530 STANFIELD ROAD NOT AVAILABLE MISSISSAUGA ON L4Y1S4	NPRI
NPRI ID:	10981			Org ID:	102595
Other ID:				Submit Date:	5/29/2015
No Other ID:				Last Modified:	6/10/2015 10:59:04 AM
Track ID:	128077			Contact ID:	
Report ID:	52577			Cont Type:	
Report Type:	NPRI			Contact Title:	
Rpt Type ID:	1			Cont First Name:	
Report Year:	2014			Cont Last Name:	
Not-Current Rpt?:	No			Contact Position:	
Yr of Last Filed Rpt:	2014			Contact Fax:	
Fac ID:	224143			Contact Ph.:	
Fac Name:	MOTHER PARKERS TEA & COFFEE INC.			Cont Area Code:	
Fac Address1:	2530 STANFIELD ROAD			Contact Tel.:	
Fac Address2:	NOT AVAILABLE			Contact Ext.:	
Fac Postal Zip:	L4Y1S4			Cont Fax Area Cde:	
Facility Lat:	43.6013			Contact Fax:	
Facility Long:	-79.5886			Contact Email:	
DLS (Last Filed Rpt):				Latitude:	43.6013
Facility DLS:				Longitude:	-79.5886
Datum:	1983			UTM Zone:	
Facility Cmnts:				UTM Northing:	
URL:				UTM Easting:	
No of Empl.:	150			Waste Streams:	
Parent Co.:				No Streams:	
No Parent Co.:				Waste Off Sites:	
Pollut Prev Cmnts:				No Off Sites:	
Stacks:				Shutdown:	
No of Stacks:				No of Shutdown:	
Canadian SIC Code (2 digit):					
Canadian SIC Code:					
SIC Code Description:					
American SIC Code:					
NAICS Code (2 digit):	31				
NAICS 2 Description:	Manufacturing				
NAICS Code (4 digit):	3119				
NAICS 4 Description:	Other food manufacturing				
NAICS Code (6 digit):	311920				
NAICS 6 Description:	Coffee and tea manufacturing				

Map Key	Number of Records	Direction/ Distance (m)	Elev/Diff (m)	Site	DB
<b><u>Substance Release Report</u></b>					
<b>Category Type ID:</b>	1				
<b>Category Type Desc:</b>	Stack / Point				
<b>Category Type Desc (fr):</b>	Rejets de cheminée ou ponctuels				
<b>Grouping:</b>	Total Air				
<b>Trans Code:</b>	ASta				
<b>Chem:</b>	PM10 - Particulate Matter <= 10 Microns				
<b>Chem (fr):</b>	PM10 - Matière particulaire <= 10 microns				
<b>Quantity:</b>	.6326				
<b>Unit:</b>	tonnes				
<b>Basis of Estimate Cd:</b>	E2				
<b>Basis of Estimate Desc:</b>	E2- Published Emission Factors - In use from 2003 and onward				
<b>Category Type ID:</b>	1				
<b>Category Type Desc:</b>	Stack / Point				
<b>Category Type Desc (fr):</b>	Rejets de cheminée ou ponctuels				
<b>Grouping:</b>	Total Air				
<b>Trans Code:</b>	ASta				
<b>Chem:</b>	PM2.5 - Particulate Matter <= 2.5 Microns				
<b>Chem (fr):</b>	PM2,5 - Matière particulaire <= 2,5 microns				
<b>Quantity:</b>	.459				
<b>Unit:</b>	tonnes				
<b>Basis of Estimate Cd:</b>	O				
<b>Basis of Estimate Desc:</b>	O- Engineering Estimates				
<a href="#">36</a>	38 of 50	E/216.1	116.8 / -3.55	<b>Mother Parker's Tea &amp; Coffee Inc.</b> <b>2530 Stanfield Road Mississauga Regional Municipality of Peel L4Y 1S4 CITY OF MISSISSAUGA ON</b>	<b>EBR</b>
<b>EBR Registry No:</b>	012-8106			<b>Decision Posted:</b>	
<b>Ministry Ref No:</b>	0239-ABCNMQ			<b>Exception Posted:</b>	
<b>Notice Type:</b>	Instrument Decision			<b>Section:</b>	
<b>Notice Stage:</b>				<b>Act 1:</b>	
<b>Notice Date:</b>	February 06, 2017			<b>Act 2:</b>	
<b>Proposal Date:</b>	July 08, 2016			<b>Site Location Map:</b>	
<b>Year:</b>	2016				
<b>Instrument Type:</b>	(EPA Part II.1-air) - Environmental Compliance Approval (project type: air)				
<b>Off Instrument Name:</b>					
<b>Posted By:</b>					
<b>Company Name:</b>	Mother Parker's Tea & Coffee Inc.				
<b>Site Address:</b>					
<b>Location Other:</b>					
<b>Proponent Name:</b>					
<b>Proponent Address:</b>	2530 Stanfield Road, Mississauga Ontario, Canada L4Y 1S4				
<b>Comment Period:</b>					
<b>URL:</b>					
<b>Site Location Details:</b>					
2530 Stanfield Road Mississauga Regional Municipality of Peel L4Y 1S4 CITY OF MISSISSAUGA					
<a href="#">36</a>	39 of 50	E/216.1	116.8 / -3.55	<b>MOTHER PARKER'S TEA &amp; COFFEE INC.</b> <b>2530 Stanfield RD</b> <b>Mississauga ON L4Y 1S4</b>	<b>EASR</b>
<b>Approval No:</b>	R-003-1626399133			<b>SWP Area Name:</b>	Credit Valley
<b>Status:</b>	REGISTERED			<b>MOE District:</b>	Halton-Peel
<b>Date:</b>	2016-08-18			<b>Municipality:</b>	Mississauga

Map Key	Number of Records	Direction/ Distance (m)	Elev/Diff (m)	Site	DB
<b>Record Type:</b> EASR <b>Link Source:</b> MOFA <b>Project Type:</b> Heating System <b>Full Address:</b> <b>Approval Type:</b> EASR-Heating System <b>Full PDF Link:</b> <a href="http://www.accessenvironment.ene.gov.on.ca/AEWeb/ae/ViewDocument.action?documentRefID=2024024">http://www.accessenvironment.ene.gov.on.ca/AEWeb/ae/ViewDocument.action?documentRefID=2024024</a>					
<a href="#">36</a>	40 of 50	E/216.1	116.8 / -3.55	<b>Mother Parker's Tea &amp; Coffee Inc.</b> 2530 Stanfield Rd Mississauga ON L4Y 1S4	ECA
<b>Approval No:</b> 9340-AHXLJM <b>Approval Date:</b> 2017-01-31 <b>Status:</b> Amended <b>Record Type:</b> ECA <b>Link Source:</b> IDS <b>SWP Area Name:</b> Credit Valley <b>Approval Type:</b> ECA-AIR <b>Project Type:</b> AIR <b>Business Name:</b> Mother Parker's Tea & Coffee Inc. <b>Address:</b> 2530 Stanfield Rd <b>Full Address:</b> <b>Full PDF Link:</b> <a href="https://www.accessenvironment.ene.gov.on.ca/instruments/0239-ABCNMQ-14.pdf">https://www.accessenvironment.ene.gov.on.ca/instruments/0239-ABCNMQ-14.pdf</a>					
<a href="#">36</a>	41 of 50	E/216.1	116.8 / -3.55	<b>Mother Parker's Tea &amp; Coffee Inc.</b> 2530 Stanfield Road Mississauga ON L4Y 1S4	ECA
<b>Approval No:</b> 5318-6SCNRC <b>Approval Date:</b> 2006-08-28 <b>Status:</b> Revoked and/or Replaced <b>Record Type:</b> ECA <b>Link Source:</b> IDS <b>SWP Area Name:</b> Credit Valley <b>Approval Type:</b> ECA-AIR <b>Project Type:</b> AIR <b>Business Name:</b> Mother Parker's Tea & Coffee Inc. <b>Address:</b> 2530 Stanfield Road <b>Full Address:</b> <b>Full PDF Link:</b> <a href="https://www.accessenvironment.ene.gov.on.ca/instruments/0899-6D5LAN-14.pdf">https://www.accessenvironment.ene.gov.on.ca/instruments/0899-6D5LAN-14.pdf</a>					
<a href="#">36</a>	42 of 50	E/216.1	116.8 / -3.55	<b>Mother Parker's Tea &amp; Coffee Inc.</b> 2530 Stanfield Road Mississauga ON L4Y 1S4	ECA
<b>Approval No:</b> 2569-5AENGB <b>Approval Date:</b> 2002-05-31 <b>Status:</b> Revoked and/or Replaced <b>Record Type:</b> ECA <b>Link Source:</b> IDS <b>SWP Area Name:</b> Credit Valley <b>Approval Type:</b> ECA-AIR <b>Project Type:</b> AIR <b>Business Name:</b> Mother Parker's Tea & Coffee Inc. <b>Address:</b> 2530 Stanfield Road <b>Full Address:</b> <b>Full PDF Link:</b> <a href="https://www.accessenvironment.ene.gov.on.ca/instruments/6905-56XMZN-14.pdf">https://www.accessenvironment.ene.gov.on.ca/instruments/6905-56XMZN-14.pdf</a>					

Map Key	Number of Records	Direction/ Distance (m)	Elev/Diff (m)	Site	DB
<a href="#">36</a>	43 of 50	E/216.1	116.8 / -3.55	MOTHER PARKERS FOOD INCORPORATED 2530 Stanfield Rd Mississauga ON L4Y 1S4	GEN
<div> <div> Generator No: ON1081500  Status:  Approval Years: 2015  Contam. Facility: No  MHSW Facility: No  SIC Code: 311920  SIC Description: COFFEE AND TEA MANUFACTURING </div> <div> PO Box No:  Country: Canada  Choice of Contact: CO_ADMIN  Co Admin: Adrian Khan  Phone No Admin: 905-279-9100 Ext.2914 </div> </div>					
<u>Detail(s)</u>					
Waste Class: 213 Waste Class Desc: PETROLEUM DISTILLATES					
Waste Class: 212 Waste Class Desc: ALIPHATIC SOLVENTS					
Waste Class: 145 Waste Class Desc: PAINT/PIGMENT/COATING RESIDUES					
Waste Class: 331 Waste Class Desc: WASTE COMPRESSED GASES					
Waste Class: 265 Waste Class Desc: GRAPHIC ART WASTES					
Waste Class: 241 Waste Class Desc: HALOGENATED SOLVENTS					
Waste Class: 252 Waste Class Desc: WASTE OILS & LUBRICANTS					
<a href="#">36</a>	44 of 50	E/216.1	116.8 / -3.55	MOTHER PARKERS FOOD INCORPORATED 2530 Stanfield Rd Mississauga ON L4Y 1S4	GEN
<div> <div> Generator No: ON1081500  Status:  Approval Years: 2014  Contam. Facility: No  MHSW Facility: No  SIC Code: 311920  SIC Description: COFFEE AND TEA MANUFACTURING </div> <div> PO Box No:  Country: Canada  Choice of Contact: CO_ADMIN  Co Admin: Adrian Khan  Phone No Admin: 905-279-9100 Ext.2914 </div> </div>					
<u>Detail(s)</u>					
Waste Class: 212 Waste Class Desc: ALIPHATIC SOLVENTS					
Waste Class: 265 Waste Class Desc: GRAPHIC ART WASTES					
Waste Class: 252 Waste Class Desc: WASTE OILS & LUBRICANTS					
Waste Class: 145 Waste Class Desc: PAINT/PIGMENT/COATING RESIDUES					
Waste Class: 213 Waste Class Desc: PETROLEUM DISTILLATES					

Map Key	Number of Records	Direction/ Distance (m)	Elev/Diff (m)	Site	DB
<hr/>					
Waste Class:		241			
Waste Class Desc:		HALOGENATED SOLVENTS			
Waste Class:		331			
Waste Class Desc:		WASTE COMPRESSED GASES			
<hr/>					
<a href="#">36</a>	45 of 50	E/216.1	116.8 / -3.55	MOTHER PARKERS FOOD INCORPORATED 2530 Stanfield Rd Mississauga ON L4Y 1S4	GEN
Generator No:		ON1081500	PO Box No:		
Status:		Registered	Country:		Canada
Approval Years:		As of Dec 2018	Choice of Contact:		
Contam. Facility:			Co Admin:		
MHSW Facility:			Phone No Admin:		
SIC Code:					
SIC Description:					
 <u>Detail(s)</u>					
Waste Class:		145 I			
Waste Class Desc:		Wastes from the use of pigments, coatings and paints			
Waste Class:		145 L			
Waste Class Desc:		Wastes from the use of pigments, coatings and paints			
Waste Class:		212 I			
Waste Class Desc:		Aliphatic solvents and residues			
Waste Class:		212 L			
Waste Class Desc:		Aliphatic solvents and residues			
Waste Class:		251 L			
Waste Class Desc:		Waste oils/sludges (petroleum based)			
Waste Class:		252 L			
Waste Class Desc:		Waste crankcase oils and lubricants			
Waste Class:		265 L			
Waste Class Desc:		Graphic arts wastes			
Waste Class:		331 I			
Waste Class Desc:		Waste compressed gases including cylinders			
<hr/>					
<a href="#">36</a>	46 of 50	E/216.1	116.8 / -3.55	MOTHER PARKERS FOOD INCORPORATED 2530 Stanfield Rd Mississauga ON L4Y 1S4	GEN
Generator No:		ON1081500	PO Box No:		
Status:			Country:		Canada
Approval Years:		2016	Choice of Contact:		CO_ADMIN
Contam. Facility:		No	Co Admin:		Adrian Khan
MHSW Facility:		No	Phone No Admin:		905-279-9100 Ext.2914
SIC Code:		311920			
SIC Description:		COFFEE AND TEA MANUFACTURING			
 <u>Detail(s)</u>					
Waste Class:		145			
Waste Class Desc:		PAINT/PIGMENT/COATING RESIDUES			
Waste Class:		213			



Map Key	Number of Records	Direction/ Distance (m)	Elev/Diff (m)	Site	DB
<b>Waste Class Desc:</b>		PETROLEUM DISTILLATES			
<b>Waste Class:</b>		212			
<b>Waste Class Desc:</b>		ALIPHATIC SOLVENTS			
<b>Waste Class:</b>		331			
<b>Waste Class Desc:</b>		WASTE COMPRESSED GASES			
<b>Waste Class:</b>		252			
<b>Waste Class Desc:</b>		WASTE OILS & LUBRICANTS			
<b>Waste Class:</b>		241			
<b>Waste Class Desc:</b>		HALOGENATED SOLVENTS			
<b>Waste Class:</b>		265			
<b>Waste Class Desc:</b>		GRAPHIC ART WASTES			
<a href="#">36</a>	47 of 50	E/216.1	116.8 / -3.55	<b>Mother Parkers Tea &amp; Coffee Inc. 2530 STANFIELD ROAD NOT AVAILABLE MISSISSAUGA ON L4Y1S4</b>	<b>NPRI</b>
<b>NPRI ID:</b>		10981		<b>Org ID:</b>	106506
<b>Other ID:</b>				<b>Submit Date:</b>	5/24/2016
<b>No Other ID:</b>				<b>Last Modified:</b>	11/18/2016 8:28:05 AM
<b>Track ID:</b>		137363		<b>Contact ID:</b>	236449
<b>Report ID:</b>		70788		<b>Cont Type:</b>	MEM
<b>Report Type:</b>		NPRI		<b>Contact Title:</b>	
<b>Rpt Type ID:</b>		1		<b>Cont First Name:</b>	Adrian
<b>Report Year:</b>		2015		<b>Cont Last Name:</b>	Khan
<b>Not-Current Rpt?:</b>		No		<b>Contact Position:</b>	Health and Safety Manager, Canadian Operations
<b>Yr of Last Filed Rpt:</b>		2014		<b>Contact Fax:</b>	9052799821
<b>Fac ID:</b>		224143		<b>Contact Ph.:</b>	9052799100
<b>Fac Name:</b>		MOTHER PARKERS TEA & COFFEE INC.		<b>Cont Area Code:</b>	905
<b>Fac Address1:</b>		2530 STANFIELD ROAD		<b>Contact Tel.:</b>	52799100
<b>Fac Address2:</b>		NOT AVAILABLE		<b>Contact Ext.:</b>	
<b>Fac Postal Zip:</b>		L4Y1S4		<b>Cont Fax Area Cde:</b>	905
<b>Facility Lat:</b>		43.6013		<b>Contact Fax:</b>	52799821
<b>Facility Long:</b>		-79.5886		<b>Contact Email:</b>	akhan@mother-parkers.com
<b>DLS (Last Filed Rpt):</b>				<b>Latitude:</b>	43.6013
<b>Facility DLS:</b>				<b>Longitude:</b>	-79.5886
<b>Datum:</b>		1983		<b>UTM Zone:</b>	
<b>Facility Cmnts:</b>				<b>UTM Northing:</b>	
<b>URL:</b>				<b>UTM Easting:</b>	
<b>No of Empl.:</b>		150		<b>Waste Streams:</b>	
<b>Parent Co.:</b>				<b>No Streams:</b>	
<b>No Parent Co.:</b>				<b>Waste Off Sites:</b>	
<b>Pollut Prev Cmnts:</b>				<b>No Off Sites:</b>	
<b>Stacks:</b>				<b>Shutdown:</b>	
<b>No of Stacks:</b>				<b>No of Shutdown:</b>	
<b>Canadian SIC Code (2 digit):</b>					
<b>Canadian SIC Code:</b>					
<b>SIC Code Description:</b>					
<b>American SIC Code:</b>					
<b>NAICS Code (2 digit):</b>		31			
<b>NAICS 2 Description:</b>		Manufacturing			
<b>NAICS Code (4 digit):</b>		3119			
<b>NAICS 4 Description:</b>		Other food manufacturing			
<b>NAICS Code (6 digit):</b>		311920			
<b>NAICS 6 Description:</b>		Coffee and tea manufacturing			
<b><u>Substance Release Report</u></b>					
<b>Category Type ID:</b>		1			

Map Key	Number of Records	Direction/ Distance (m)	Elev/Diff (m)	Site	DB
<b>Category Type Desc:</b> <b>Category Type Desc (fr):</b> <b>Grouping:</b> <b>Trans Code:</b> <b>Chem:</b> <b>Chem (fr):</b> <b>Quantity:</b> <b>Unit:</b> <b>Basis of Estimate Cd:</b> <b>Basis of Estimate Desc:</b>		Stack / Point Rejets de cheminée ou ponctuels Total Air ASta  .6859 tonnes E2 E2- Published Emission Factors - In use from 2003 and onward			
<b>Category Type ID:</b> <b>Category Type Desc:</b> <b>Category Type Desc (fr):</b> <b>Grouping:</b> <b>Trans Code:</b> <b>Chem:</b> <b>Chem (fr):</b> <b>Quantity:</b> <b>Unit:</b> <b>Basis of Estimate Cd:</b> <b>Basis of Estimate Desc:</b>		1 Stack / Point Rejets de cheminée ou ponctuels Total Air ASta  .5025 tonnes O O- Engineering Estimates			

36

48 of 50

E/216.1

116.8 / -3.55

MOTHER PARKERS FOOD INCORPORATED  
2530 Stanfield Rd  
Mississauga ON L4Y 1S4

GEN

Generator No:  
Status:  
Approval Years:  
Contam. Facility:  
MHSW Facility:  
SIC Code:  
SIC Description:

ON1081500  
Registered  
As of Jul 2020

PO Box No:  
Country:  
Choice of Contact:  
Co Admin:  
Phone No Admin:

Canada

Detail(s)

Waste Class:  
Waste Class Desc:

145 I  
Wastes from the use of pigments, coatings and paints

Waste Class:  
Waste Class Desc:

263 L  
Misc. waste organic chemicals

Waste Class:  
Waste Class Desc:

212 I  
Aliphatic solvents and residues

Waste Class:  
Waste Class Desc:

212 L  
Aliphatic solvents and residues

Waste Class:  
Waste Class Desc:

251 L  
Waste oils/sludges (petroleum based)

Waste Class:  
Waste Class Desc:

252 L  
Waste crankcase oils and lubricants

<a href="#">36</a>	49 of 50	E/216.1	116.8 / -3.55	MOTHER PARKERS FOOD INCORPORATED 2530 Stanfield Rd Mississauga ON L4Y 1S4	GEN
<b>Generator No:</b> <b>Status:</b> <b>Approval Years:</b> <b>Contam. Facility:</b>		ON1081500 Registered As of Apr 2021		<b>PO Box No:</b> <b>Country:</b> <b>Choice of Contact:</b> <b>Co Admin:</b>	
				Canada	

Map Key	Number of Records	Direction/ Distance (m)	Elev/Diff (m)	Site	DB
MHSW Facility: SIC Code: SIC Description:				Phone No Admin:	
Detail(s)					
Waste Class:		212 L			
Waste Class Desc:		Aliphatic solvents and residues			
Waste Class:		251 L			
Waste Class Desc:		Waste oils/sludges (petroleum based)			
Waste Class:		145 I			
Waste Class Desc:		Wastes from the use of pigments, coatings and paints			
Waste Class:		263 L			
Waste Class Desc:		Misc. waste organic chemicals			
Waste Class:		212 I			
Waste Class Desc:		Aliphatic solvents and residues			
Waste Class:		252 L			
Waste Class Desc:		Waste crankcase oils and lubricants			
<a href="#">36</a>	50 of 50	E/216.1	116.8 / -3.55	Mother Parker's Tea & Coffee Inc. 2530 Stanfield Rd Mississauga ON L4Y 1S4	ECA
Approval No:	9340-AHXLJM			MOE District:	Halton-Peel
Approval Date:	2021-01-18			City:	
Status:	Approved			Longitude:	-79.58868
Record Type:	ECA			Latitude:	43.60133
Link Source:	IDS			Geometry X:	
SWP Area Name:	Credit Valley			Geometry Y:	
Approval Type:	ECA-AIR				
Project Type:	AIR				
Business Name:	Mother Parker's Tea & Coffee Inc.				
Address:	2530 Stanfield Rd				
Full Address:					
Full PDF Link:	<a href="https://www.accessenvironment.ene.gov.on.ca/instruments/2813-BMKNJL-14.pdf">https://www.accessenvironment.ene.gov.on.ca/instruments/2813-BMKNJL-14.pdf</a>				
<a href="#">37</a>	1 of 1	E/221.9	115.8 / -4.55	ON	BORE
Borehole ID:	649209			Inclin FLG:	No
OGF ID:	215549587			SP Status:	Initial Entry
Status:				Surv Elev:	No
Type:	Borehole			Piezometer:	No
Use:	Geotechnical/Geological Investigation			Primary Name:	
Completion Date:	OCT-1966			Municipality:	
Static Water Level:				Lot:	
Primary Water Use:	Not Used			Township:	
Sec. Water Use:				Latitude DD:	43.60097
Total Depth m:	3.1			Longitude DD:	-79.588505
Depth Ref:	Ground Surface			UTM Zone:	17
Depth Elev:				Easting:	613922
Drill Method:	Power auger			Northing:	4828523
Orig Ground Elev m:	118			Location Accuracy:	
Elev Reliabil Note:				Accuracy:	Not Applicable
DEM Ground Elev m:	116				
Concession:					
Location D:					

Map Key	Number of Records	Direction/ Distance (m)	Elev/Diff (m)	Site	DB
Survey D: Comments:					
<u>Borehole Geology Stratum</u>					
Geology Stratum ID:	218526174			Mat Consistency:	
Top Depth:	1.7			Material Moisture:	
Bottom Depth:	3			Material Texture:	
Material Color:	Grey			Non Geo Mat Type:	
Material 1:	Till			Geologic Formation:	
Material 2:	Shale			Geologic Group:	
Material 3:	Silt			Geologic Period:	
Material 4:	Clay			Depositional Gen:	glacial
Gsc Material Description:					
Stratum Description:	TILL, SHALE, SILT, CLAY GREY, GLACIAL, AGE GLACIAL.				
Geology Stratum ID:	218526172			Mat Consistency:	
Top Depth:	0			Material Moisture:	
Bottom Depth:	.5			Material Texture:	
Material Color:	Red			Non Geo Mat Type:	
Material 1:	Soil			Geologic Formation:	
Material 2:				Geologic Group:	
Material 3:				Geologic Period:	Quaternary
Material 4:				Depositional Gen:	
Gsc Material Description:					
Stratum Description:	SOIL. WEATHERED, AGE QUATERNARY.				
Geology Stratum ID:	218526173			Mat Consistency:	Compact
Top Depth:	.5			Material Moisture:	
Bottom Depth:	1.7			Material Texture:	Medium
Material Color:	Brown			Non Geo Mat Type:	
Material 1:	Sand			Geologic Formation:	
Material 2:	Silt			Geologic Group:	
Material 3:	Gravel			Geologic Period:	
Material 4:				Depositional Gen:	glacial
Gsc Material Description:					
Stratum Description:	SAND(86)-MEDIUM, SILT(12), GRAVEL( 2). GREY, BROWN, FLUVIO-GLACIAL, COMPACT, AGE GLACIAL.				
Geology Stratum ID:	218526175			Mat Consistency:	
Top Depth:	3			Material Moisture:	
Bottom Depth:	3.1			Material Texture:	
Material Color:				Non Geo Mat Type:	
Material 1:	Bedrock			Geologic Formation:	
Material 2:	Shale			Geologic Group:	
Material 3:				Geologic Period:	Ordovician
Material 4:				Depositional Gen:	marine
Gsc Material Description:					
Stratum Description:	BEDROCK, SHALE. MARINE, AGE ORDOVICIAN. 010 011 000150140005704300006, **Note: Many records provided by the department have a truncated [Stratum Description] field.				
<u>Source</u>					
Source Type:	Data Survey			Source Appl:	Spatial/Tabular
Source Orig:	Geological Survey of Canada			Source Iden:	1
Source Date:	1956-1972			Scale or Res:	Varies
Confidence:	H			Horizontal:	NAD27
Observatio:				Verticalda:	Mean Average Sea Level
Source Name:	Urban Geology Automated Information System (UGAIS)				
Source Details:	File: TOR2.txt RecordID: 172390 NTS_Sheet: 30M12A				
Confiden 1:	Logged by professional. Exact and complete description of material and properties.				

Map Key	Number of Records	Direction/ Distance (m)	Elev/Diff (m)	Site	DB
<b>Source Identifier:</b> 1 <b>Source Type:</b> Data Survey <b>Source Date:</b> 1956-1972 <b>Scale or Resolution:</b> Varies <b>Source Name:</b> Urban Geology Automated Information System (UGAIS) <b>Source Originators:</b> Geological Survey of Canada <b>Horizontal Datum:</b> NAD27 <b>Vertical Datum:</b> Mean Average Sea Level <b>Projection Name:</b> Universal Transverse Mercator					
<a href="#">38</a>	1 of 1	NE/223.0	119.5 / -0.90	ON	WWIS
<b>Well ID:</b> 7351106 <b>Construction Date:</b> <b>Primary Water Use:</b> <b>Sec. Water Use:</b> <b>Final Well Status:</b> <b>Water Type:</b> <b>Casing Material:</b> <b>Audit No:</b> C43816 <b>Tag:</b> A258469 <b>Construction Method:</b> <b>Elevation (m):</b> <b>Elevation Reliability:</b> <b>Depth to Bedrock:</b> <b>Well Depth:</b> <b>Overburden/Bedrock:</b> <b>Pump Rate:</b> <b>Static Water Level:</b> <b>Flowing (Y/N):</b> <b>Flow Rate:</b> <b>Clear/Cloudy:</b> <b>Data Entry Status:</b> Yes <b>Data Src:</b> <b>Date Received:</b> 1/8/2020 <b>Selected Flag:</b> True <b>Abandonment Rec:</b> <b>Contractor:</b> 7437 <b>Form Version:</b> 8 <b>Owner:</b> <b>Street Name:</b> <b>County:</b> PEEL <b>Municipality:</b> MISSISSAUGA CITY <b>Site Info:</b> <b>Lot:</b> <b>Concession:</b> <b>Concession Name:</b> <b>Easting NAD83:</b> <b>Northing NAD83:</b> <b>Zone:</b> <b>UTM Reliability:</b> <b>PDF URL (Map):</b> <b>Additional Detail(s) (Map)</b> <b>Well Completed Date:</b> 2019/08/26 <b>Year Completed:</b> 2019 <b>Depth (m):</b> <b>Latitude:</b> 43.6030444030282 <b>Longitude:</b> -79.5901243883929 <b>Path:</b> <b>Bore Hole Information</b> <b>Bore Hole ID:</b> 1007870893 <b>DP2BR:</b> <b>Spatial Status:</b> <b>Code OB:</b> <b>Code OB Desc:</b> <b>Open Hole:</b> <b>Cluster Kind:</b> <b>Date Completed:</b> 26-Aug-2019 00:00:00 <b>Remarks:</b> <b>Elevrc Desc:</b> <b>Location Source Date:</b> <b>Improvement Location Source:</b> <b>Improvement Location Method:</b> <b>Source Revision Comment:</b> <b>Supplier Comment:</b> <b>Elevation:</b> <b>Elevrc:</b> <b>Zone:</b> 17 <b>East83:</b> 613787.00 <b>North83:</b> 4828751.00 <b>Org CS:</b> UTM83 <b>UTMRC:</b> 4 <b>UTMRC Desc:</b> margin of error : 30 m - 100 m <b>Location Method:</b> wwr					
<a href="#">39</a>	1 of 1	ENE/227.8	116.8 / -3.55	ON	BORE

Map Key	Number of Records	Direction/ Distance (m)	Elev/Diff (m)	Site	DB
<b>Borehole ID:</b>	649211			<b>Inclin FLG:</b>	No
<b>OGF ID:</b>	215549589			<b>SP Status:</b>	Initial Entry
<b>Status:</b>				<b>Surv Elev:</b>	No
<b>Type:</b>	Borehole			<b>Piezometer:</b>	No
<b>Use:</b>	Geotechnical/Geological Investigation			<b>Primary Name:</b>	
<b>Completion Date:</b>	OCT-1966			<b>Municipality:</b>	
<b>Static Water Level:</b>				<b>Lot:</b>	
<b>Primary Water Use:</b>	Not Used			<b>Township:</b>	
<b>Sec. Water Use:</b>				<b>Latitude DD:</b>	43.601891
<b>Total Depth m:</b>	6.6			<b>Longitude DD:</b>	-79.588694
<b>Depth Ref:</b>	Ground Surface			<b>UTM Zone:</b>	17
<b>Depth Elev:</b>				<b>Easting:</b>	613905
<b>Drill Method:</b>	Power auger			<b>Northing:</b>	4828625
<b>Orig Ground Elev m:</b>	118			<b>Location Accuracy:</b>	
<b>Elev Reliabil Note:</b>				<b>Accuracy:</b>	Not Applicable
<b>DEM Ground Elev m:</b>	116				
<b>Concession:</b>					
<b>Location D:</b>					
<b>Survey D:</b>					
<b>Comments:</b>					
<b><u>Borehole Geology Stratum</u></b>					
<b>Geology Stratum ID:</b>	218526180			<b>Mat Consistency:</b>	
<b>Top Depth:</b>	0			<b>Material Moisture:</b>	
<b>Bottom Depth:</b>	.2			<b>Material Texture:</b>	
<b>Material Color:</b>	Red			<b>Non Geo Mat Type:</b>	
<b>Material 1:</b>	Soil			<b>Geologic Formation:</b>	
<b>Material 2:</b>				<b>Geologic Group:</b>	
<b>Material 3:</b>				<b>Geologic Period:</b>	Quaternary
<b>Material 4:</b>				<b>Depositional Gen:</b>	
<b>Gsc Material Description:</b>					
<b>Stratum Description:</b>	SOIL. WEATHERED,AGE QUATERNARY.				
<b>Geology Stratum ID:</b>	218526183			<b>Mat Consistency:</b>	
<b>Top Depth:</b>	3.1			<b>Material Moisture:</b>	Wet
<b>Bottom Depth:</b>	4.6			<b>Material Texture:</b>	Fine to Medium
<b>Material Color:</b>	Grey			<b>Non Geo Mat Type:</b>	
<b>Material 1:</b>	Sand			<b>Geologic Formation:</b>	
<b>Material 2:</b>	Silt			<b>Geologic Group:</b>	
<b>Material 3:</b>				<b>Geologic Period:</b>	
<b>Material 4:</b>				<b>Depositional Gen:</b>	glacial
<b>Gsc Material Description:</b>					
<b>Stratum Description:</b>	SAND-FINE TO MEDIUM,SILT. GREY,FLUVIO-GLACIAL,WET, AGE GLACIAL.				
<b>Geology Stratum ID:</b>	218526181			<b>Mat Consistency:</b>	Compact
<b>Top Depth:</b>	.2			<b>Material Moisture:</b>	
<b>Bottom Depth:</b>	1.5			<b>Material Texture:</b>	Fine to Medium
<b>Material Color:</b>	Brown			<b>Non Geo Mat Type:</b>	
<b>Material 1:</b>	Sand			<b>Geologic Formation:</b>	
<b>Material 2:</b>				<b>Geologic Group:</b>	
<b>Material 3:</b>				<b>Geologic Period:</b>	
<b>Material 4:</b>				<b>Depositional Gen:</b>	glacial
<b>Gsc Material Description:</b>					
<b>Stratum Description:</b>	SAND-FINE TO MEDIUM.GREY,BROWN,FLUVIO-GLACIAL, COMPACT,AGE GLACIAL.				
<b>Geology Stratum ID:</b>	218526184			<b>Mat Consistency:</b>	Dense
<b>Top Depth:</b>	4.6			<b>Material Moisture:</b>	
<b>Bottom Depth:</b>	6.6			<b>Material Texture:</b>	Fine
<b>Material Color:</b>	Grey			<b>Non Geo Mat Type:</b>	
<b>Material 1:</b>	Sand			<b>Geologic Formation:</b>	
<b>Material 2:</b>	Gravel			<b>Geologic Group:</b>	
<b>Material 3:</b>	Silt			<b>Geologic Period:</b>	
<b>Material 4:</b>				<b>Depositional Gen:</b>	glacial
<b>Gsc Material Description:</b>					

Map Key	Number of Records	Direction/ Distance (m)	Elev/Diff (m)	Site	DB
<b>Stratum Description:</b>		SAND-FINE, GRAVEL, SILT. GREY, FLUVIO-GLACIAL, DENSE, AGE GLACIAL. 008 017 **Note: Many records provided by the department have a truncated [Stratum Description] field.			
<b>Geology Stratum ID:</b>	218526182			<b>Mat Consistency:</b>	Dense
<b>Top Depth:</b>	1.5			<b>Material Moisture:</b>	
<b>Bottom Depth:</b>	3.1			<b>Material Texture:</b>	Fine to Medium
<b>Material Color:</b>	Grey			<b>Non Geo Mat Type:</b>	
<b>Material 1:</b>	Sand			<b>Geologic Formation:</b>	
<b>Material 2:</b>	Gravel			<b>Geologic Group:</b>	
<b>Material 3:</b>				<b>Geologic Period:</b>	
<b>Material 4:</b>				<b>Depositional Gen:</b>	glacial
<b>Gsc Material Description:</b>					
<b>Stratum Description:</b>		SAND-FINE TO MEDIUM, GRAVEL. GREY, FLUVIO-GLACIAL, DENSE, AGE GLACIAL.			
<b>Source</b>					
<b>Source Type:</b>	Data Survey			<b>Source Appl:</b>	Spatial/Tabular
<b>Source Orig:</b>	Geological Survey of Canada			<b>Source Iden:</b>	1
<b>Source Date:</b>	1956-1972			<b>Scale or Res:</b>	Varies
<b>Confidence:</b>	H			<b>Horizontal:</b>	NAD27
<b>Observatio:</b>				<b>Verticalda:</b>	Mean Average Sea Level
<b>Source Name:</b>	Urban Geology Automated Information System (UGAIS)				
<b>Source Details:</b>	File: TOR2.txt RecordID: 172410 NTS_Sheet: 30M12A				
<b>Confiden 1:</b>	Logged by professional. Exact and complete description of material and properties.				
<b>Source List</b>					
<b>Source Identifier:</b>	1			<b>Horizontal Datum:</b>	NAD27
<b>Source Type:</b>	Data Survey			<b>Vertical Datum:</b>	Mean Average Sea Level
<b>Source Date:</b>	1956-1972			<b>Projection Name:</b>	Universal Transverse Mercator
<b>Scale or Resolution:</b>	Varies				
<b>Source Name:</b>	Urban Geology Automated Information System (UGAIS)				
<b>Source Originators:</b>	Geological Survey of Canada				
<a href="#">40</a>	1 of 1	NE/228.4	118.8 / -1.55	2450-2480 Stanfield Rd & 1045-1055 Middlegate Rd Mississauga ON	EHS
<b>Order No:</b>	20090501009			<b>Nearest Intersection:</b>	
<b>Status:</b>	C			<b>Municipality:</b>	
<b>Report Type:</b>	Custom Report			<b>Client Prov/State:</b>	ON
<b>Report Date:</b>	5/11/2009			<b>Search Radius (km):</b>	0.25
<b>Date Received:</b>	5/1/2009			<b>X:</b>	-79.588187
<b>Previous Site Name:</b>				<b>Y:</b>	43.602479
<b>Lot/Building Size:</b>					
<b>Additional Info Ordered:</b>					
<a href="#">41</a>	1 of 1	E/235.9	115.8 / -4.55	ON	BORE
<b>Borehole ID:</b>	649205			<b>Inclin FLG:</b>	No
<b>OGF ID:</b>	215549583			<b>SP Status:</b>	Initial Entry
<b>Status:</b>				<b>Surv Elev:</b>	No
<b>Type:</b>	Borehole			<b>Piezometer:</b>	No
<b>Use:</b>	Geotechnical/Geological Investigation			<b>Primary Name:</b>	
<b>Completion Date:</b>	OCT-1966			<b>Municipality:</b>	
<b>Static Water Level:</b>				<b>Lot:</b>	
<b>Primary Water Use:</b>	Not Used			<b>Township:</b>	
<b>Sec. Water Use:</b>				<b>Latitude DD:</b>	43.600977
<b>Total Depth m:</b>	4.7			<b>Longitude DD:</b>	-79.588331
<b>Depth Ref:</b>	Ground Surface			<b>UTM Zone:</b>	17
<b>Depth Elev:</b>				<b>Easting:</b>	613936



Map Key	Number of Records	Direction/ Distance (m)	Elev/Diff (m)	Site	DB
Drill Method:	Power auger			Northing:	4828524
Orig Ground Elev m:	118			Location Accuracy:	
Elev Reliabil Note:				Accuracy:	Not Applicable
DEM Ground Elev m:	116				
Concession:					
Location D:					
Survey D:					
Comments:					
<b><u>Borehole Geology Stratum</u></b>					
Geology Stratum ID:	218526150			Mat Consistency:	
Top Depth:	0			Material Moisture:	
Bottom Depth:	.1			Material Texture:	
Material Color:	Red			Non Geo Mat Type:	
Material 1:	Soil			Geologic Formation:	
Material 2:				Geologic Group:	
Material 3:				Geologic Period:	Quaternary
Material 4:				Depositional Gen:	
Gsc Material Description:					
Stratum Description:	SOIL. WEATHERED,AGE QUATERNARY.				
Geology Stratum ID:	218526153			Mat Consistency:	
Top Depth:	3.6			Material Moisture:	
Bottom Depth:	4.3			Material Texture:	
Material Color:	Grey			Non Geo Mat Type:	
Material 1:	Till			Geologic Formation:	
Material 2:	Clay			Geologic Group:	
Material 3:	Shale			Geologic Period:	
Material 4:	Gravel			Depositional Gen:	glacial
Gsc Material Description:					
Stratum Description:	TILL,CLAY,SHALE, GRAVEL. GREY,GLACIAL,AGE GLACIAL.				
Geology Stratum ID:	218526151			Mat Consistency:	Compact
Top Depth:	.1			Material Moisture:	
Bottom Depth:	1.8			Material Texture:	Fine to Medium
Material Color:	Grey			Non Geo Mat Type:	
Material 1:	Sand			Geologic Formation:	
Material 2:				Geologic Group:	
Material 3:				Geologic Period:	
Material 4:				Depositional Gen:	glacial
Gsc Material Description:					
Stratum Description:	SAND-FINE TO MEDIUM.GREY,FLUVIO-GLACIAL,COMPACT, AGE GLACIAL.				
Geology Stratum ID:	218526152			Mat Consistency:	Dense
Top Depth:	1.8			Material Moisture:	
Bottom Depth:	3.6			Material Texture:	Fine
Material Color:	Grey			Non Geo Mat Type:	
Material 1:	Sand			Geologic Formation:	
Material 2:	Gravel			Geologic Group:	
Material 3:	Silt			Geologic Period:	
Material 4:				Depositional Gen:	glacial
Gsc Material Description:					
Stratum Description:	SAND-FINE,GRAVEL, SILT. GREY,FLUVIO-GLACIAL,DENSE, AGE GLACIAL.				
Geology Stratum ID:	218526154			Mat Consistency:	
Top Depth:	4.3			Material Moisture:	
Bottom Depth:	4.7			Material Texture:	
Material Color:	Grey			Non Geo Mat Type:	
Material 1:	Shale			Geologic Formation:	
Material 2:	Bedrock			Geologic Group:	
Material 3:				Geologic Period:	Ordovician
Material 4:				Depositional Gen:	marine
Gsc Material Description:					
Stratum Description:	SHALE,BEDROCK. GREY,MARINE,AGE ORDOVICIAN. 011 011 000030250006003700006 **Note: Many records				

Map Key	Number of Records	Direction/ Distance (m)	Elev/Diff (m)	Site	DB
provided by the department have a truncated [Stratum Description] field.					
<u>Source</u>					
Source Type:	Data Survey			Source Appl:	Spatial/Tabular
Source Orig:	Geological Survey of Canada			Source Iden:	1
Source Date:	1956-1972			Scale or Res:	Varies
Confidence:	H			Horizontal:	NAD27
Observatio:				Verticalda:	Mean Average Sea Level
Source Name:	Urban Geology Automated Information System (UGAIS)				
Source Details:	File: TOR2.txt RecordID: 172350 NTS_Sheet: 30M12A				
Confiden 1:	Logged by professional. Exact and complete description of material and properties.				
<u>Source List</u>					
Source Identifier:	1			Horizontal Datum:	NAD27
Source Type:	Data Survey			Vertical Datum:	Mean Average Sea Level
Source Date:	1956-1972			Projection Name:	Universal Transverse Mercator
Scale or Resolution:	Varies				
Source Name:	Urban Geology Automated Information System (UGAIS)				
Source Originators:	Geological Survey of Canada				
<a href="#">42</a>	1 of 1	E/236.9	115.8 / -4.55	ON	BORE
Borehole ID:	649206			Inclin FLG:	No
OGF ID:	215549584			SP Status:	Initial Entry
Status:				Surv Elev:	No
Type:	Borehole			Piezometer:	No
Use:	Geotechnical/Geological Investigation			Primary Name:	
Completion Date:	OCT-1966			Municipality:	
Static Water Level:				Lot:	
Primary Water Use:	Not Used			Township:	
Sec. Water Use:				Latitude DD:	43.600788
Total Depth m:	3.2			Longitude DD:	-79.588336
Depth Ref:	Ground Surface			UTM Zone:	17
Depth Elev:				Easting:	613936
Drill Method:	Power auger			Northing:	4828503
Orig Ground Elev m:	118			Location Accuracy:	
Elev Reliabil Note:				Accuracy:	Not Applicable
DEM Ground Elev m:	116				
Concession:					
Location D:					
Survey D:					
Comments:					
<u>Borehole Geology Stratum</u>					
Geology Stratum ID:	218526157			Mat Consistency:	Dense
Top Depth:	1.5			Material Moisture:	
Bottom Depth:	1.8			Material Texture:	Fine to Medium
Material Color:	Grey			Non Geo Mat Type:	
Material 1:	Sand			Geologic Formation:	
Material 2:	Gravel			Geologic Group:	
Material 3:				Geologic Period:	
Material 4:				Depositional Gen:	glacial
Gsc Material Description:					
Stratum Description:	SAND-FINE TO MEDIUM, GRAVEL. GREY, FLUVIO-GLACIAL, DENSE, AGE GLACIAL.				
Geology Stratum ID:	218526159			Mat Consistency:	
Top Depth:	2.9			Material Moisture:	
Bottom Depth:	3.2			Material Texture:	

Map Key	Number of Records	Direction/ Distance (m)	Elev/Diff (m)	Site	DB
Material Color:	Grey			Non Geo Mat Type:	
Material 1:	Shale			Geologic Formation:	
Material 2:	Bedrock			Geologic Group:	
Material 3:				Geologic Period:	Ordovician
Material 4:				Depositional Gen:	marine
Gsc Material Description:					
Stratum Description:	SHALE,BEDROCK. GREY,MARINE,AGE ORDOVICIAN. 019 011 009 000070130005 **Note: Many records provided by the department have a truncated [Stratum Description] field.				
Geology Stratum ID:	218526156			Mat Consistency:	Compact
Top Depth:	.2			Material Moisture:	
Bottom Depth:	1.5			Material Texture:	Fine to Medium
Material Color:	Brown			Non Geo Mat Type:	
Material 1:	Sand			Geologic Formation:	
Material 2:				Geologic Group:	
Material 3:				Geologic Period:	
Material 4:				Depositional Gen:	
Gsc Material Description:					
Stratum Description:	SAND-FINE TO MEDIUM.GREY,BROWN,FLUVIO-GLACIAL, COMPACT,AGE POST-GLACIAL.				
Geology Stratum ID:	218526158			Mat Consistency:	
Top Depth:	1.8			Material Moisture:	
Bottom Depth:	2.9			Material Texture:	
Material Color:	Grey			Non Geo Mat Type:	
Material 1:	Sand			Geologic Formation:	
Material 2:				Geologic Group:	
Material 3:				Geologic Period:	
Material 4:				Depositional Gen:	glacial
Gsc Material Description:					
Stratum Description:	SAND. GREY,FLUVIO-GLACIAL, AGE GLACIAL.				
Geology Stratum ID:	218526155			Mat Consistency:	
Top Depth:	0			Material Moisture:	
Bottom Depth:	.2			Material Texture:	
Material Color:	Red			Non Geo Mat Type:	
Material 1:	Soil			Geologic Formation:	
Material 2:				Geologic Group:	
Material 3:				Geologic Period:	Quaternary
Material 4:				Depositional Gen:	
Gsc Material Description:					
Stratum Description:	SOIL. WEATHERED,AGE QUATERNARY.				
Source					
Source Type:	Data Survey			Source Appl:	Spatial/Tabular
Source Orig:	Geological Survey of Canada			Source Iden:	1
Source Date:	1956-1972			Scale or Res:	Varies
Confidence:	H			Horizontal:	NAD27
Observatio:				Verticalda:	Mean Average Sea Level
Source Name:	Urban Geology Automated Information System (UGAIS)				
Source Details:	File: TOR2.txt RecordID: 172360 NTS_Sheet: 30M12A				
Confiden 1:	Logged by professional. Exact and complete description of material and properties.				
Source List					
Source Identifier:	1			Horizontal Datum:	NAD27
Source Type:	Data Survey			Vertical Datum:	Mean Average Sea Level
Source Date:	1956-1972			Projection Name:	Universal Transverse Mercator
Scale or Resolution:	Varies				
Source Name:	Urban Geology Automated Information System (UGAIS)				
Source Originators:	Geological Survey of Canada				

Map Key	Number of Records	Direction/ Distance (m)	Elev/Diff (m)	Site	DB
<a href="#">43</a>	1 of 22	SE/241.5	114.8 / -5.61	Ascent Ltd. 2470 Stanfield Rd Unit A Mississauga ON L4Y 1S2	SCT
Established:		1988			
Plant Size (ft²):		15000			
Employment:		60			
<a href="#">43</a>	2 of 22	SE/241.5	114.8 / -5.61	ASCENT LTD. 2470 STANFIELD ROAD, UNIT A MISSISSAUGA ON L4Y 1S2	GEN
Generator No:		ON1816902		PO Box No:	
Status:				Country:	
Approval Years:		00,01		Choice of Contact:	
Contam. Facility:				Co Admin:	
MHSW Facility:				Phone No Admin:	
SIC Code:		1611			
SIC Description:		FOAMED & EXP. PLAS.			
<u>Detail(s)</u>					
Waste Class:		251			
Waste Class Desc:		OIL SKIMMINGS & SLUDGES			
Waste Class:		252			
Waste Class Desc:		WASTE OILS & LUBRICANTS			
<a href="#">43</a>	3 of 22	SE/241.5	114.8 / -5.61	PERMATEX CANADA INC. 2470 STANFIELD ROAD, UNIT B MISSISSAUGA ON L4Y 1S2	GEN
Generator No:		ON2619100		PO Box No:	
Status:				Country:	
Approval Years:		01,02		Choice of Contact:	
Contam. Facility:				Co Admin:	
MHSW Facility:				Phone No Admin:	
SIC Code:		6399			
SIC Description:		OTHER VEH. SERVICES			
<u>Detail(s)</u>					
Waste Class:		232			
Waste Class Desc:		POLYMERIC RESINS			
Waste Class:		252			
Waste Class Desc:		WASTE OILS & LUBRICANTS			
Waste Class:		331			
Waste Class Desc:		WASTE COMPRESSED GASES			
<a href="#">43</a>	4 of 22	SE/241.5	114.8 / -5.61	ASCENT LTD. 2470 Stanfield Rd Mississauga ON L4Y 1S2	GEN
Generator No:		ON1816902		PO Box No:	
Status:				Country:	
Approval Years:		02,03,04		Choice of Contact:	
Contam. Facility:				Co Admin:	
MHSW Facility:				Phone No Admin:	
SIC Code:					

Map Key	Number of Records	Direction/ Distance (m)	Elev/Diff (m)	Site	DB
SIC Description:					
Detail(s)					
Waste Class:		212			
Waste Class Desc:		ALIPHATIC SOLVENTS			
Waste Class:		251			
Waste Class Desc:		OIL SKIMMINGS & SLUDGES			
Waste Class:		252			
Waste Class Desc:		WASTE OILS & LUBRICANTS			
43	5 of 22	SE/241.5	114.8 / -5.61	PERMATEX CANADA INC. 2470 Stanfield Rd Unit B MISSISSAUGA ON L4Y 1S2	GEN
Generator No:	ON2619100			PO Box No:	
Status:				Country:	
Approval Years:	04			Choice of Contact:	
Contam. Facility:				Co Admin:	
MHSW Facility:				Phone No Admin:	
SIC Code:	418410				
SIC Description:		Chemical (except Agricultural) and Allied Product Wholesaler-Distributors			
Detail(s)					
Waste Class:		232			
Waste Class Desc:		POLYMERIC RESINS			
Waste Class:		252			
Waste Class Desc:		WASTE OILS & LUBRICANTS			
Waste Class:		331			
Waste Class Desc:		WASTE COMPRESSED GASES			
43	6 of 22	SE/241.5	114.8 / -5.61	PERMATEX CANADA INC. 2470 Stanfield Rd Unit B MISSISSAUGA ON L4Y 1S2	GEN
Generator No:	ON2619100			PO Box No:	
Status:				Country:	
Approval Years:	05			Choice of Contact:	
Contam. Facility:				Co Admin:	
MHSW Facility:				Phone No Admin:	
SIC Code:	418410				
SIC Description:		Chemical (except Agricultural) and Allied Product Wholesaler-Distributors			
Detail(s)					
Waste Class:		232			
Waste Class Desc:		POLYMERIC RESINS			
Waste Class:		252			
Waste Class Desc:		WASTE OILS & LUBRICANTS			
Waste Class:		331			
Waste Class Desc:		WASTE COMPRESSED GASES			
43	7 of 22	SE/241.5	114.8 / -5.61	Alocan Development Limited 2470 Stanfield Road	GEN

Map Key	Number of Records	Direction/ Distance (m)	Elev/Diff (m)	Site	DB
<hr/>					
Mississauga ON L4Y 1S2					
Generator No:	ON7809860			PO Box No:	
Status:				Country:	
Approval Years:	05			Choice of Contact:	
Contam. Facility:				Co Admin:	
MHSW Facility:				Phone No Admin:	
SIC Code:	531130				
SIC Description:	Self-Storage Mini-Warehouses				
 <u>Detail(s)</u>					
Waste Class:	112				
Waste Class Desc:	ACID WASTE - HEAVY METALS				
Waste Class:	121				
Waste Class Desc:	ALKALINE WASTES - HEAVY METALS				
Waste Class:	122				
Waste Class Desc:	ALKALINE WASTES - OTHER METALS				
Waste Class:	145				
Waste Class Desc:	PAINT/PIGMENT/COATING RESIDUES				
Waste Class:	148				
Waste Class Desc:	INORGANIC LABORATORY CHEMICALS				
Waste Class:	212				
Waste Class Desc:	ALIPHATIC SOLVENTS				
Waste Class:	213				
Waste Class Desc:	PETROLEUM DISTILLATES				
Waste Class:	252				
Waste Class Desc:	WASTE OILS & LUBRICANTS				
Waste Class:	263				
Waste Class Desc:	ORGANIC LABORATORY CHEMICALS				
<hr/>					
<a href="#">43</a>	8 of 22	SE/241.5	114.8 / -5.61	Alexander Gourmet Imports Ltd. 2470 Stanfield Rd Unit B Mississauga ON L4Y 1S2	SCT
Established:	1983				
Plant Size (ft²):	30000				
Employment:					
 <u>--Details--</u>					
Description:	Coffee and Tea Manufacturing				
SIC/NAICS Code:	311920				
<hr/>					
<a href="#">43</a>	9 of 22	SE/241.5	114.8 / -5.61	2470 Stanfield Rd Mississauga ON L4Y 1S2	EHS
Order No:	20090529024			Nearest Intersection:	
Status:	C			Municipality:	
Report Type:	Site Report			Client Prov/State:	IL
Report Date:	6/2/2009			Search Radius (km):	0.25
Date Received:	5/29/2009			X:	-79.586006
Previous Site Name:				Y:	43.599525
Lot/Building Size:					

Map Key	Number of Records	Direction/ Distance (m)	Elev/Diff (m)	Site	DB
Additional Info Ordered:					
<a href="#">43</a>	10 of 22	SE/241.5	114.8 / -5.61	2470 Stanfield Road, Unit A Mississauga ON L4Y 1S2	EHS
Order No: 20120514010				Nearest Intersection:	
Status: C				Municipality:	
Report Type: Site Report				Client Prov/State: NJ	
Report Date: 5/15/2012 10:06:45 AM				Search Radius (km): 0.25	
Date Received: 5/14/2012 10:07:59 AM				X: -79.585837	
Previous Site Name:				Y: 43.600043	
Lot/Building Size:					
Additional Info Ordered:					
<a href="#">43</a>	11 of 22	SE/241.5	114.8 / -5.61	Mother Parker's Tea & Coffee Inc. 2470 Stanfield Road Unit B & C Mississauga, Regional Municipality of Peel L4Y 1S2 CITY OF MISSISSAUGA ON	EBR
EBR Registry No: 012-1071				Decision Posted:	
Ministry Ref No: 5514-9F6R6E				Exception Posted:	
Notice Type: Instrument Decision				Section:	
Notice Stage:				Act 1:	
Notice Date: May 07, 2014				Act 2:	
Proposal Date: February 11, 2014				Site Location Map:	
Year: 2014					
Instrument Type:		(EPA Part II.1-air) - Environmental Compliance Approval (project type: air)			
Off Instrument Name:					
Posted By:					
Company Name:		Mother Parker's Tea & Coffee Inc.			
Site Address:					
Location Other:					
Proponent Name:					
Proponent Address:		2470 Stanfield Road , B & C, Mississauga Ontario, Canada L4Y 1S2			
Comment Period:					
URL:					
Site Location Details:					
2470 Stanfield Road Unit B & C Mississauga, Regional Municipality of Peel L4Y 1S2 CITY OF MISSISSAUGA					
<a href="#">43</a>	12 of 22	SE/241.5	114.8 / -5.61	Mother Parker's Tea & Coffee Inc. 2470 Stanfield Road Mississauga City ON L4Y1S2	ECA
Approval No: 1558-9J9N4T				MOE District:	
Approval Date: 5/1/14				City: Mississauga City	
Status: Approved				Longitude:	
Record Type:				Latitude:	
Link Source:				Geometry X:	
SWP Area Name:				Geometry Y:	
Approval Type:					
Project Type:		Air/Noise			
Business Name:		Mother Parker's Tea & Coffee Inc.			
Address:					
Full Address:		2470 Stanfield Road Mississauga City, Regional Municipality of Peel L4Y1S2			
Full PDF Link:					



Map Key	Number of Records	Direction/ Distance (m)	Elev/Diff (m)	Site	DB
<a href="#">43</a>	13 of 22	SE/241.5	114.8 / -5.61	Mother Parker's Tea & Coffee Inc. 2470 Stanfield Rd Mississauga ON L4Y 1S2	ECA
Approval No:		1558-9J9N4T	MOE District:		
Approval Date:		2014-05-01	City:		
Status:		Approved	Longitude:		
Record Type:		ECA	Latitude:		
Link Source:		IDS	Geometry X:		
SWP Area Name:			Geometry Y:		
Approval Type:		ECA-AIR			
Project Type:		AIR			
Business Name:		Mother Parker's Tea & Coffee Inc.			
Address:		2470 Stanfield Rd			
Full Address:					
Full PDF Link:		https://www.accessenvironment.ene.gov.on.ca/instruments/5514-9F6R6E-14.pdf			
<a href="#">43</a>	14 of 22	SE/241.5	114.8 / -5.61	Rodenbury Investments Limited 2450 & 2470 Stanfield Road and 1045 Middlegate Rd Mississauga ON L4W 4T7	ECA
Approval No:		6316-823SMN	MOE District:		
Approval Date:		2010-02-12	City:		
Status:		Approved	Longitude:		
Record Type:		ECA	Latitude:		
Link Source:		IDS	Geometry X:		
SWP Area Name:			Geometry Y:		
Approval Type:		ECA-AIR			
Project Type:		AIR			
Business Name:		Rodenbury Investments Limited			
Address:		2450 & 2470 Stanfield Road and 1045 Middlegate Rd			
Full Address:					
Full PDF Link:		https://www.accessenvironment.ene.gov.on.ca/instruments/3319-7VYPTB-14.pdf			
<a href="#">43</a>	15 of 22	SE/241.5	114.8 / -5.61	MOTHER PARKERS FOOD INCORPORATED 2470 Stanfield Road, Unit B Mississauga ON L4Y 1S4	GEN
Generator No:		ON9617371	PO Box No:		
Status:			Country:		
Approval Years:		2016	Choice of Contact:		
Contam. Facility:		No	Co Admin:		
MHSW Facility:		No	Phone No Admin:		
SIC Code:		311920	(905) 279-2938 Ext.		
SIC Description:		COFFEE AND TEA MANUFACTURING			
Detail(s)					
Waste Class:		212			
Waste Class Desc:		ALIPHATIC SOLVENTS			
Waste Class:		252			
Waste Class Desc:		WASTE OILS & LUBRICANTS			
Waste Class:		263			
Waste Class Desc:		ORGANIC LABORATORY CHEMICALS			
<a href="#">43</a>	16 of 22	SE/241.5	114.8 / -5.61	E D INDUSTRIAL LTD. 2470 STANFIELD RD.	GEN

Map Key	Number of Records	Direction/ Distance (m)	Elev/Diff (m)	Site	DB
MISSISSAUGA ON L4Y1S4					
Generator No:	ON9711944			PO Box No:	
Status:				Country:	Canada
Approval Years:	2016			Choice of Contact:	CO_OFFICIAL
Contam. Facility:	No			Co Admin:	
MHSW Facility:	No			Phone No Admin:	
SIC Code:	311920, 332319				
SIC Description:	COFFEE AND TEA MANUFACTURING, OTHER PLATE WORK AND FABRICATED STRUCTURAL PRODUCT MANUFACTURING				
Detail(s)					
Waste Class:	212				
Waste Class Desc:	ALIPHATIC SOLVENTS				
43	17 of 22	SE/241.5	114.8 / -5.61	MOTHER PARKERS FOOD INCORPORATED 2470 Stanfield Road, Unit B Mississauga ON L4Y 1S4	GEN
Generator No:	ON9617371			PO Box No:	
Status:				Country:	Canada
Approval Years:	2015			Choice of Contact:	CO_OFFICIAL
Contam. Facility:	No			Co Admin:	David Skelly
MHSW Facility:	No			Phone No Admin:	(905) 279-2938 Ext.
SIC Code:	311920				
SIC Description:	COFFEE AND TEA MANUFACTURING				
Detail(s)					
Waste Class:	252				
Waste Class Desc:	WASTE OILS & LUBRICANTS				
Waste Class:	212				
Waste Class Desc:	ALIPHATIC SOLVENTS				
Waste Class:	263				
Waste Class Desc:	ORGANIC LABORATORY CHEMICALS				
43	18 of 22	SE/241.5	114.8 / -5.61	MOTHER PARKERS FOOD INCORPORATED 2470 Stanfield Road, Unit B Mississauga ON L4Y 1S4	GEN
Generator No:	ON9617371			PO Box No:	
Status:				Country:	Canada
Approval Years:	2014			Choice of Contact:	CO_OFFICIAL
Contam. Facility:	No			Co Admin:	David Skelly
MHSW Facility:	No			Phone No Admin:	(905) 279-2938 Ext.
SIC Code:	311920				
SIC Description:	COFFEE AND TEA MANUFACTURING				
Detail(s)					
Waste Class:	212				
Waste Class Desc:	ALIPHATIC SOLVENTS				
Waste Class:	252				
Waste Class Desc:	WASTE OILS & LUBRICANTS				
Waste Class:	263				
Waste Class Desc:	ORGANIC LABORATORY CHEMICALS				

Map Key	Number of Records	Direction/ Distance (m)	Elev/Diff (m)	Site	DB
<a href="#">43</a>	19 of 22	SE/241.5	114.8 / -5.61	<b>MOTHER PARKERS FOOD INCORPORATED</b> 2470 Stanfield Road, Unit B Mississauga ON L4Y 1S4	<b>GEN</b>
<b>Generator No:</b>	ON9617371			<b>PO Box No:</b>	
<b>Status:</b>	Registered			<b>Country:</b>	Canada
<b>Approval Years:</b>	As of Dec 2018			<b>Choice of Contact:</b>	
<b>Contam. Facility:</b>				<b>Co Admin:</b>	
<b>MHSW Facility:</b>				<b>Phone No Admin:</b>	
<b>SIC Code:</b>					
<b>SIC Description:</b>					
<b><u>Detail(s)</u></b>					
<b>Waste Class:</b>	145 I				
<b>Waste Class Desc:</b>	Wastes from the use of pigments, coatings and paints				
<b>Waste Class:</b>	212 H				
<b>Waste Class Desc:</b>	Aliphatic solvents and residues				
<b>Waste Class:</b>	212 I				
<b>Waste Class Desc:</b>	Aliphatic solvents and residues				
<b>Waste Class:</b>	252 L				
<b>Waste Class Desc:</b>	Waste crankcase oils and lubricants				
<b>Waste Class:</b>	263 L				
<b>Waste Class Desc:</b>	Misc. waste organic chemicals				
<b>Waste Class:</b>	331 I				
<b>Waste Class Desc:</b>	Waste compressed gases including cylinders				
<a href="#">43</a>	20 of 22	SE/241.5	114.8 / -5.61	<b>Mother Parkers Tea &amp; Coffee Inc.</b> 2470 Stanfield Road Mississauga ON L4Y 1S2	<b>NPRI</b>
<b>NPRI ID:</b>	500343			<b>Org ID:</b>	106506
<b>Other ID:</b>				<b>Submit Date:</b>	5/13/2016
<b>No Other ID:</b>				<b>Last Modified:</b>	11/18/2016 8:28:05 AM
<b>Track ID:</b>	137595			<b>Contact ID:</b>	236449
<b>Report ID:</b>	71119			<b>Cont Type:</b>	MEM
<b>Report Type:</b>	DNMC			<b>Contact Title:</b>	
<b>Rpt Type ID:</b>	2			<b>Cont First Name:</b>	Adrian
<b>Report Year:</b>	2015			<b>Cont Last Name:</b>	Khan
<b>Not-Current Rpt?:</b>	No			<b>Contact Position:</b>	Health and Safety Manager, Canadian Operations
<b>Yr of Last Filed Rpt:</b>				<b>Contact Fax:</b>	9052799821
<b>Fac ID:</b>	238399			<b>Contact Ph.:</b>	9052799100
<b>Fac Name:</b>	Mother Parkers Tea & Coffee Inc. - Real Cup Facility			<b>Cont Area Code:</b>	905
<b>Fac Address1:</b>	2470 Stanfield Road			<b>Contact Tel.:</b>	52799100
<b>Fac Address2:</b>				<b>Contact Ext.:</b>	
<b>Fac Postal Zip:</b>	L4Y 1S2			<b>Cont Fax Area Cde:</b>	905
<b>Facility Lat:</b>	43.59893			<b>Contact Fax:</b>	52799821
<b>Facility Long:</b>	-79.58943			<b>Contact Email:</b>	akhan@mother-parkers.com
<b>DLS (Last Filed Rpt):</b>				<b>Latitude:</b>	
<b>Facility DLS:</b>				<b>Longitude:</b>	
<b>Datum:</b>				<b>UTM Zone:</b>	
<b>Facility Cmnts:</b>				<b>UTM Northing:</b>	
<b>URL:</b>				<b>UTM Easting:</b>	
<b>No of Empl.:</b>				<b>Waste Streams:</b>	
<b>Parent Co.:</b>				<b>No Streams:</b>	

Map Key	Number of Records	Direction/ Distance (m)	Elev/Diff (m)	Site	DB
<b>No Parent Co.:</b> <b>Pollut Prev Cmnts:</b> <b>Stacks:</b> <b>No of Stacks:</b> <b>Canadian SIC Code (2 digit):</b> <b>Canadian SIC Code:</b> <b>SIC Code Description:</b> <b>American SIC Code:</b> <b>NAICS Code (2 digit):</b> <b>NAICS 2 Description:</b> <b>NAICS Code (4 digit):</b> <b>NAICS 4 Description:</b> <b>NAICS Code (6 digit):</b> <b>NAICS 6 Description:</b>				<b>Waste Off Sites:</b> <b>No Off Sites:</b> <b>Shutdown:</b> <b>No of Shutdown:</b>	
		31			
		Manufacturing			
		3119			
		Other food manufacturing			
		311920			
		Coffee and tea manufacturing			

<a href="#">43</a>	21 of 22	SE/241.5	114.8 / -5.61	<b>MOTHER PARKERS FOOD INCORPORATED</b> 2470 Stanfield Road, Unit B Mississauga ON L4Y 1S4	GEN
<b>Generator No:</b> <b>Status:</b> <b>Approval Years:</b> <b>Contam. Facility:</b> <b>MHSW Facility:</b> <b>SIC Code:</b> <b>SIC Description:</b>		ON9617371 Registered As of Jul 2020		<b>PO Box No:</b> <b>Country:</b> <b>Choice of Contact:</b> <b>Co Admin:</b> <b>Phone No Admin:</b>	
				Canada	

**Detail(s)**

<b>Waste Class:</b>	252 L
<b>Waste Class Desc:</b>	Waste crankcase oils and lubricants
<b>Waste Class:</b>	263 L
<b>Waste Class Desc:</b>	Misc. waste organic chemicals
<b>Waste Class:</b>	145 I
<b>Waste Class Desc:</b>	Wastes from the use of pigments, coatings and paints

<a href="#">43</a>	22 of 22	SE/241.5	114.8 / -5.61	<b>MOTHER PARKERS FOOD INCORPORATED</b> 2470 Stanfield Road, Unit B Mississauga ON L4Y 1S4	GEN
<b>Generator No:</b> <b>Status:</b> <b>Approval Years:</b> <b>Contam. Facility:</b> <b>MHSW Facility:</b> <b>SIC Code:</b> <b>SIC Description:</b>		ON9617371 Registered As of Apr 2021		<b>PO Box No:</b> <b>Country:</b> <b>Choice of Contact:</b> <b>Co Admin:</b> <b>Phone No Admin:</b>	
				Canada	

**Detail(s)**

<b>Waste Class:</b>	212 H
<b>Waste Class Desc:</b>	Aliphatic solvents and residues
<b>Waste Class:</b>	251 L
<b>Waste Class Desc:</b>	Waste oils/sludges (petroleum based)
<b>Waste Class:</b>	252 L
<b>Waste Class Desc:</b>	Waste crankcase oils and lubricants
<b>Waste Class:</b>	263 L
<b>Waste Class Desc:</b>	Misc. waste organic chemicals

Map Key	Number of Records	Direction/ Distance (m)	Elev/Diff (m)	Site	DB
<a href="#">44</a>	1 of 5	SW/249.8	121.1 / 0.70	Dr. Genoveva Caminschi 208-918 Dundas Street East Mississauga ON L4Y 4H9	GEN
Generator No:		ON8945840	PO Box No:		
Status:			Country:		Canada
Approval Years:		2016	Choice of Contact:		CO_OFFICIAL
Contam. Facility:		No	Co Admin:		Barbara Lawro
MHSW Facility:		No	Phone No Admin:		905-804-8182 Ext.
SIC Code:		621210			
SIC Description:		OFFICES OF DENTISTS			
<u>Detail(s)</u>					
Waste Class:		312			
Waste Class Desc:		PATHOLOGICAL WASTES			
<a href="#">44</a>	2 of 5	SW/249.8	121.1 / 0.70	Dr. Genoveva Caminschi 208-918 Dundas Street East Mississauga ON L4Y 4H9	GEN
Generator No:		ON8945840	PO Box No:		
Status:			Country:		Canada
Approval Years:		2015	Choice of Contact:		CO_OFFICIAL
Contam. Facility:		No	Co Admin:		Barbara Lawro
MHSW Facility:		No	Phone No Admin:		905-804-8182 Ext.
SIC Code:		621210			
SIC Description:		OFFICES OF DENTISTS			
<u>Detail(s)</u>					
Waste Class:		312			
Waste Class Desc:		PATHOLOGICAL WASTES			
<a href="#">44</a>	3 of 5	SW/249.8	121.1 / 0.70	Dr. Genoveva Caminschi 208-918 Dundas Street East Mississauga ON L4Y 4H9	GEN
Generator No:		ON8945840	PO Box No:		
Status:		Registered	Country:		Canada
Approval Years:		As of Dec 2018	Choice of Contact:		
Contam. Facility:			Co Admin:		
MHSW Facility:			Phone No Admin:		
SIC Code:					
SIC Description:					
<u>Detail(s)</u>					
Waste Class:		312 P			
Waste Class Desc:		Pathological wastes			
<a href="#">44</a>	4 of 5	SW/249.8	121.1 / 0.70	Dr. Genoveva Caminschi 208-918 Dundas Street East Mississauga ON L4Y 4H9	GEN
Generator No:		ON8945840	PO Box No:		
Status:		Registered	Country:		Canada
Approval Years:		As of Jul 2020	Choice of Contact:		
Contam. Facility:			Co Admin:		

Map Key	Number of Records	Direction/ Distance (m)	Elev/Diff (m)	Site	DB
MHSW Facility: SIC Code: SIC Description:				Phone No Admin:	
<u>Detail(s)</u>					
Waste Class:		312 P			
Waste Class Desc:		Pathological wastes			
44	5 of 5	SW/249.8	121.1 / 0.70	Dr. Genoveva Caminschi 208-918 Dundas Street East Mississauga ON L4Y 4H9	GEN
Generator No:		ON8945840		PO Box No:	
Status:		Registered		Country: Canada	
Approval Years:		As of Apr 2021		Choice of Contact:	
Contam. Facility:				Co Admin:	
MHSW Facility:				Phone No Admin:	
SIC Code:					
SIC Description:					
<u>Detail(s)</u>					
Waste Class:		312 P			
Waste Class Desc:		Pathological wastes			

# Unplottable Summary

Total: **52** Unplottable sites

DB	Company Name/Site Name	Address	City	Postal
CA	MISSISSAUGA CITY	TOMKEN RD. CREDIT WOODLANDS	MISSISSAUGA CITY ON	
CA	RICHARD OCHSHORN C/O DUNTOM HOLDINGS INC	COMM. DEVELOP. DUNDAS ST. E.	MISSISSAUGA CITY ON	
CA	F.F. CONSTRUCTION LTD.-PT. LOTS 7&8,CON.2	ST. 'A'/TOMKEN RD.	MISSISSAUGA CITY ON	
CA	ONTARIO CLEAN WATER AGENCY	TOMKEN RD., HANLAN RESERVOIR	MISSISSAUGA CITY ON	
CA	JORDAN ENTERPRISES INC.	DUNDAS STREET EAST	MISSISSAUGA CITY ON	
CA	JANELAND DEV. INC.-PT. LOT 33, CONC. 2	SOUTH OF DUNDAS STREET	MISSISSAUGA CITY ON	
CA	PEEL NON-PROFIT HSG. CORP.-PT.LOT 15/C-2	DUNDAS ST./STM-WATER MGT.	MISSISSAUGA CITY ON	
CA	F.F. CONSTRUCTION LTD.-PT. LOTS 7&8,CON.2	ST. 'A'/TOMKEN RD.	MISSISSAUGA CITY ON	
CA	ONTARIO MINISTRY OF THE ENVIRONMENT	TOMKEN RD.	MISSISSAUGA ON	
CA	PEEL PROPERTIES INC.-PT. LOT 7, CONC. 1	EASEMENT-PINE GLEN IND. PARK	MISSISSAUGA CITY ON	
CA	Mississauga Gateway Centre	Part of Lot 8, Concession 1	Mississauga ON	
CA	Mississauga Gateway Centre	Part of Lot 8, Concession 1	Mississauga ON	
CA		Dundas Street	Mississauga ON	
CA		Tomken Road	Mississauga ON	
CA		Dundas Street	Mississauga ON	
CA	678604 Ontario Inc.	Tomken Road	Mississauga ON	
CA	Jungfrau Developments Limited	North of Dundas Street	Mississauga ON	



CA	Mother Parker's Tea & Coffee Inc.		Mississauga ON	
CA	Heartland (Seven) Limited	Part of Lot 7, Concession 1	Mississauga ON	
CA	EVERLAST CONSTRUCTION COMPANY LIMITED	TOMKEN RD.	MISSISSAUGA CITY ON	
CA	W. FUJARCZUK	SOUTH DUNDAS ST. ROYAL WINDSOR	MISSISSAUGA CITY ON	
CA	RICHARD OCHSHORN C/O DUNTOM HOLDINGS INC	COMM. DEVELOP. DUNDAS ST. E.	MISSISSAUGA CITY ON	
CA	JANELAND DEV. INC.- PT. LOT 33, CONC. 2	SOUTH OF DUNDAS ST.	MISSISSAUGA CITY ON	
EBR	Mother Parker's Tea & Coffee Inc.	part of Lot 8, Concession 1, South of Dundas Street, Parts 8, 9, 10 and 11, Plan No. 43R-8511, and part 2 Plan No. 43R-11507 CITY OF MISSISSAUGA	ON	
EBR	Mother Parker's Tea & Coffee Inc.	Mississauga Regional Municipality of Peel L4Y 1S2 Lot:Part 8 & 9 Concession:1, S.D.S Regional Municipality of Peel CITY OF MISSISSAUGA	ON	
ECA	Sedona Lifestyles (Rometown) Inc.	South of Dundas Street	Mississauga ON	L4L 5Z5
GEN	Sun-Canadian Pipe Line	Tomken Rd	Mississauga ON	L4W1J9
SPL	S.21	A. MANTELLA & SONS<UNOFFICIAL>	Mississauga ON	
SPL	Imperial Oil Limited		Mississauga ON	
SPL		East of Dundas Street	Mississauga ON	
SPL	s.21	Halton-Peel Site	Mississauga ON	NA
SPL	s.21	Ravine	Mississauga ON	NA
SPL	PEEL, REGIONAL MUNICIPALITY OF	EASEMENT TO NORTH OF RUBBERMAID ON FORCEMAIN	MISSISSAUGA CITY ON	
SPL	s.21	Halton-Peel Site	Mississauga ON	NA
SPL	s.21	VEEU Peel Region	Mississauga ON	NA
SPL	s.21	VEEU Peel Region	Mississauga ON	NA
SPL	s.21	VEEU Peel Region	Mississauga ON	NA
SPL	IMPERIAL OIL	ESSO SERVICE STATION	MISSISSAUGA CITY ON	

SPL	IMPERIAL OIL LTD.	BULK STATION/STORAGE DEPOT	MISSISSAUGA CITY ON
SPL	ONTARIO CLEAN WATER AGENCY	HANLON FEEDER MAIN PROJECT STANFIELD ROAD, SOUTH OF QUEENSWAY WATERMAIN/BOOSTER STATION	MISSISSAUGA CITY ON
SPL	IMPERIAL OIL	ESSO SERVICE STATION	MISSISSAUGA CITY ON
SPL	TRANSPORT TRUCK	TOMKEN ROAD TRANSPORT TRUCK (CARGO)	MISSISSAUGA CITY ON
SPL	HYDRO ONE	HYDRO RIGHT OF WAY OFF STANFIELD RD HIGH VOLTAGE CABLE	MISSISSAUGA CITY ON
WDS	JANNOCK LIMITED	NORTH OF DUNDAS ST.	MISSISSAUGA ON
WDS		NORTH OF DUNDAS ST.	MISSISSAUGA ON
WDS		NORTH OF DUNDAS ST.	MISSISSAUGA ON
WDS		NORTH OF DUNDAS ST.	MISSISSAUGA ON
WDS		NORTH OF DUNDAS ST.	MISSISSAUGA ON
WDS	JANNOCK LIMITED	NORTH OF DUNDAS ST.	MISSISSAUGA ON
WWIS		lot 7 con 1	ON
WWIS		lot 7 con 1	ON
WWIS		lot 9 con 1	ON

# Unplottable Report

---

**Site:** **MISSISSAUGA CITY**  
**TOMKEN RD. CREDIT WOODLANDS MISSISSAUGA CITY ON**

**Database:**  
**CA**

**Certificate #:** 3-0730-87-  
**Application Year:** 87  
**Issue Date:** 5/26/1987  
**Approval Type:** Municipal sewage  
**Status:** Approved  
**Application Type:**  
**Client Name:**  
**Client Address:**  
**Client City:**  
**Client Postal Code:**  
**Project Description:**  
**Contaminants:**  
**Emission Control:**

---

**Site:** **RICHARD OCHSHORN C/O DUNTOM HOLDINGS INC**  
**COMM. DEVELOP. DUNDAS ST. E. MISSISSAUGA CITY ON**

**Database:**  
**CA**

**Certificate #:** 7-1319-89-  
**Application Year:** 89  
**Issue Date:** 8/14/1989  
**Approval Type:** Municipal water  
**Status:** Approved  
**Application Type:**  
**Client Name:**  
**Client Address:**  
**Client City:**  
**Client Postal Code:**  
**Project Description:**  
**Contaminants:**  
**Emission Control:**

---

**Site:** **F.F. CONSTRUCTION LTD.-PT.LOTS 7&8,CON.2**  
**ST. 'A'/TOMKEN RD. MISSISSAUGA CITY ON**

**Database:**  
**CA**

**Certificate #:** 7-0722-91-  
**Application Year:** 91  
**Issue Date:** 6/27/1991  
**Approval Type:** Municipal water  
**Status:** Approved  
**Application Type:**  
**Client Name:**  
**Client Address:**  
**Client City:**  
**Client Postal Code:**  
**Project Description:**  
**Contaminants:**  
**Emission Control:**

---

**Site:** **ONTARIO CLEAN WATER AGENCY**  
**TOMKEN RD., HANLAN RESERVOIR MISSISSAUGA CITY ON**

**Database:**  
**CA**

**Certificate #:** 7-0784-95-

**Application Year:** 95  
**Issue Date:** 9/15/1995  
**Approval Type:** Municipal water  
**Status:** Approved  
**Application Type:**  
**Client Name:**  
**Client Address:**  
**Client City:**  
**Client Postal Code:**  
**Project Description:**  
**Contaminants:**  
**Emission Control:**

---

**Site:** JORDAN ENTERPRISES INC.  
DUNDAS STREET EAST MISSISSAUGA CITY ON

**Database:**  
CA

**Certificate #:** 7-0114-87-  
**Application Year:** 87  
**Issue Date:** 2/24/1987  
**Approval Type:** Municipal water  
**Status:** Approved  
**Application Type:**  
**Client Name:**  
**Client Address:**  
**Client City:**  
**Client Postal Code:**  
**Project Description:**  
**Contaminants:**  
**Emission Control:**

---

**Site:** JANELAND DEV. INC.-PT. LOT 33, CONC. 2  
SOUTH OF DUNDAS STREET MISSISSAUGA CITY ON

**Database:**  
CA

**Certificate #:** 7-1614-90-  
**Application Year:** 90  
**Issue Date:** 11/7/1990  
**Approval Type:** Municipal water  
**Status:** Approved  
**Application Type:**  
**Client Name:**  
**Client Address:**  
**Client City:**  
**Client Postal Code:**  
**Project Description:**  
**Contaminants:**  
**Emission Control:**

---

**Site:** PEEL NON-PROFIT HSG. CORP.-PT.LOT 15/C-2  
DUNDAS ST./STM-WATER MGT. MISSISSAUGA CITY ON

**Database:**  
CA

**Certificate #:** 3-0363-92-  
**Application Year:** 92  
**Issue Date:** 4/27/1992  
**Approval Type:** Municipal sewage  
**Status:** Approved  
**Application Type:**  
**Client Name:**  
**Client Address:**  
**Client City:**  
**Client Postal Code:**  
**Project Description:**  
**Contaminants:**  
**Emission Control:**

---

**Site:** F.F. CONSTRUCTION LTD.-PT.LOTS 7&8,CON.2  
ST. 'A'/TOMKEN RD. MISSISSAUGA CITY ON

**Database:**  
CA

**Certificate #:** 3-0904-91-  
**Application Year:** 91  
**Issue Date:** 6/27/1991  
**Approval Type:** Municipal sewage  
**Status:** Approved  
**Application Type:**  
**Client Name:**  
**Client Address:**  
**Client City:**  
**Client Postal Code:**  
**Project Description:**  
**Contaminants:**  
**Emission Control:**

---

**Site:** ONTARIO MINISTRY OF THE ENVIRONMENT  
TOMKEN RD. MISSISSAUGA ON

**Database:**  
CA

**Certificate #:** 7-0182-85-006  
**Application Year:** 85  
**Issue Date:** 4/15/85  
**Approval Type:** Municipal water  
**Status:** Approved  
**Application Type:**  
**Client Name:**  
**Client Address:**  
**Client City:**  
**Client Postal Code:**  
**Project Description:**  
**Contaminants:**  
**Emission Control:**

---

**Site:** PEEL PROPERTIES INC.-PT. LOT 7, CONC. 1  
EASEMENT-PINE GLEN IND. PARK MISSISSAUGA CITY ON

**Database:**  
CA

**Certificate #:** 3-0941-90-  
**Application Year:** 90  
**Issue Date:** 6/5/1990  
**Approval Type:** Municipal sewage  
**Status:** Approved  
**Application Type:**  
**Client Name:**  
**Client Address:**  
**Client City:**  
**Client Postal Code:**  
**Project Description:**  
**Contaminants:**  
**Emission Control:**

---

**Site:** Mississauga Gateway Centre  
Part of Lot 8, Concession 1 Mississauga ON

**Database:**  
CA

**Certificate #:** 4741-4ZSHHY  
**Application Year:** 01  
**Issue Date:** 8/24/01  
**Approval Type:** Municipal & Private sewage  
**Status:** Approved  
**Application Type:** New Certificate of Approval  
**Client Name:** 2001209 Ontario Inc.  
**Client Address:** 2810 Matheson Boulevard East, Suite 200

**Client City:** Mississauga  
**Client Postal Code:** L4W 4X7  
**Project Description:** Construction of storm and sanitary sewers on Courtneypark Drive West, Madill Boulevard, Maritz Drive and Kateson Drive. Storm sewers to be constructed on Block 5 and 6.  
**Contaminants:**  
**Emission Control:**

---

**Site:** **Mississauga Gateway Centre**  
**Part of Lot 8, Concession 1 Mississauga ON**

**Database:**  
**CA**

**Certificate #:** 9425-4ZSH96  
**Application Year:** 01  
**Issue Date:** 8/24/01  
**Approval Type:** Municipal & Private water  
**Status:** Approved  
**Application Type:** New Certificate of Approval  
**Client Name:** 2001209 Ontario Inc.  
**Client Address:** 2810 Matheson Boulevard East, Suite 200  
**Client City:** Mississauga  
**Client Postal Code:** L4W 4X7  
**Project Description:** watermains to be constructed on Courtneypark Drive West, Madill Boulevard, Maritz Drive, Kateson Drive and easement (Annagem Boulevard to Courtneypark Drive West).  
**Contaminants:**  
**Emission Control:**

---

**Site:** **Dundas Street Mississauga ON**

**Database:**  
**CA**

**Certificate #:** 0230-4LYLE7  
**Application Year:** 00  
**Issue Date:** 7/7/00  
**Approval Type:** Municipal & Private sewage  
**Status:** Approved  
**Application Type:** New Certificate of Approval  
**Client Name:** Corporation of the City of Mississauga  
**Client Address:** 3185 Mavis Road  
**Client City:** Mississauga  
**Client Postal Code:** L5C 1T7  
**Project Description:** Construction of storm sewers on Dundas Street.  
**Contaminants:**  
**Emission Control:**

---

**Site:** **Tomken Road Mississauga ON**

**Database:**  
**CA**

**Certificate #:** 4817-4PRHDT  
**Application Year:** 00  
**Issue Date:** 10/5/00  
**Approval Type:** Municipal & Private sewage  
**Status:** Approved  
**Application Type:** New Certificate of Approval  
**Client Name:** Dodson Lesmark Developments  
**Client Address:** 6660 Ordan Drive  
**Client City:** Mississauga  
**Client Postal Code:** L5T 1J7  
**Project Description:** Construction of a storm sewer through an easement on Tomken Road  
**Contaminants:**  
**Emission Control:**

---

**Site:** **Dundas Street Mississauga ON**

**Database:**  
**CA**

**Certificate #:** 6626-4LYMZ6

**Application Year:** 00  
**Issue Date:** 7/7/00  
**Approval Type:** Municipal & Private sewage  
**Status:** Approved  
**Application Type:** New Certificate of Approval  
**Client Name:** Corporation of the Regional Municipality of Peel  
**Client Address:** 10 Peel Centre Drive  
**Client City:** Brampton  
**Client Postal Code:** L6T 4B9  
**Project Description:** Construction of a sanitary sewer on Dundas Street.  
**Contaminants:**  
**Emission Control:**

---

**Site:** 678604 Ontario Inc.  
Tomken Road Mississauga ON

**Database:**  
CA

**Certificate #:** 8700-5S6MM9  
**Application Year:** 2003  
**Issue Date:** 10/10/2003  
**Approval Type:** Municipal and Private Sewage Works  
**Status:** Approved  
**Application Type:**  
**Client Name:**  
**Client Address:**  
**Client City:**  
**Client Postal Code:**  
**Project Description:**  
**Contaminants:**  
**Emission Control:**

---

**Site:** Jungfrau Developments Limited  
North of Dundas Street Mississauga ON

**Database:**  
CA

**Certificate #:** 7216-7DBRES  
**Application Year:** 2008  
**Issue Date:** 4/4/2008  
**Approval Type:** Municipal and Private Sewage Works  
**Status:** Approved  
**Application Type:**  
**Client Name:**  
**Client Address:**  
**Client City:**  
**Client Postal Code:**  
**Project Description:**  
**Contaminants:**  
**Emission Control:**

---

**Site:** Mother Parker's Tea & Coffee Inc.  
Mississauga ON

**Database:**  
CA

**Certificate #:** 5837-823QR4  
**Application Year:** 2010  
**Issue Date:** 2/6/2010  
**Approval Type:** Air  
**Status:** Approved  
**Application Type:**  
**Client Name:**  
**Client Address:**  
**Client City:**  
**Client Postal Code:**  
**Project Description:**  
**Contaminants:**  
**Emission Control:**



---

**Site:** *Heartland (Seven) Limited*  
*Part of Lot 7, Concession 1 Mississauga ON*

**Database:**  
*CA*

**Certificate #:** 4113-6BLHDS  
**Application Year:** 2005  
**Issue Date:** 4/21/2005  
**Approval Type:** Municipal and Private Sewage Works  
**Status:** Approved  
**Application Type:**  
**Client Name:**  
**Client Address:**  
**Client City:**  
**Client Postal Code:**  
**Project Description:**  
**Contaminants:**  
**Emission Control:**

---

**Site:** *EVERLAST CONSTRUCTION COMPANY LIMITED*  
*TOMKEN RD. MISSISSAUGA CITY ON*

**Database:**  
*CA*

**Certificate #:** 3-1647-86-  
**Application Year:** 86  
**Issue Date:** 11/4/1986  
**Approval Type:** Municipal sewage  
**Status:** Approved  
**Application Type:**  
**Client Name:**  
**Client Address:**  
**Client City:**  
**Client Postal Code:**  
**Project Description:**  
**Contaminants:**  
**Emission Control:**

---

**Site:** *W. FUJARCZUK*  
*SOUTH DUNDAS ST. ROYAL WINDSOR MISSISSAUGA CITY ON*

**Database:**  
*CA*

**Certificate #:** 3-0145-88-  
**Application Year:** 88  
**Issue Date:** 2/23/1988  
**Approval Type:** Municipal sewage  
**Status:** Approved  
**Application Type:**  
**Client Name:**  
**Client Address:**  
**Client City:**  
**Client Postal Code:**  
**Project Description:**  
**Contaminants:**  
**Emission Control:**

---

**Site:** *RICHARD OCHSHORN C/O DUNTOM HOLDINGS INC*  
*COMM. DEVELOP. DUNDAS ST. E. MISSISSAUGA CITY ON*

**Database:**  
*CA*

**Certificate #:** 3-1587-89-  
**Application Year:** 89  
**Issue Date:** 8/14/1989  
**Approval Type:** Municipal sewage  
**Status:** Approved  
**Application Type:**  
**Client Name:**  
**Client Address:**

Client City:  
Client Postal Code:  
Project Description:  
Contaminants:  
Emission Control:

---

**Site:** JANELAND DEV. INC.- PT. LOT 33, CONC. 2  
SOUTH OF DUNDAS ST. MISSISSAUGA CITY ON

**Database:**  
CA

**Certificate #:** 3-1973-90-  
**Application Year:** 90  
**Issue Date:** 11/7/1990  
**Approval Type:** Municipal sewage  
**Status:** Approved  
**Application Type:**  
**Client Name:**  
**Client Address:**  
**Client City:**  
**Client Postal Code:**  
**Project Description:**  
**Contaminants:**  
**Emission Control:**

---

**Site:** Mother Parker's Tea & Coffee Inc.  
part of Lot 8, Concession 1, South of Dundas Street, Parts 8, 9, 10 and 11, Plan No. 43R-8511, and part 2 Plan No. 43R-11507 CITY OF MISSISSAUGA ON

**Database:**  
EBR

<b>EBR Registry No:</b> IA8E1486	<b>Decision Posted:</b>
<b>Ministry Ref No:</b> 8344395RE1	<b>Exception Posted:</b>
<b>Notice Type:</b> Instrument Decision	<b>Section:</b>
<b>Notice Stage:</b>	<b>Act 1:</b>
<b>Notice Date:</b> April 12, 1999	<b>Act 2:</b>
<b>Proposal Date:</b> October 22, 1998	<b>Site Location Map:</b>
<b>Year:</b> 1998	
<b>Instrument Type:</b> (EPA s. 9) - Approval for discharge into the natural environment other than water (i.e. Air)	
<b>Off Instrument Name:</b>	
<b>Posted By:</b>	
<b>Company Name:</b> Mother Parker's Tea & Coffee Inc.	
<b>Site Address:</b>	
<b>Location Other:</b>	
<b>Proponent Name:</b>	
<b>Proponent Address:</b> 2530 Stanfield Rd., Mississauga Ontario, L4Y 1S4	
<b>Comment Period:</b>	
<b>URL:</b>	

**Site Location Details:**

part of Lot 8, Concession 1, South of Dundas Street, Parts 8, 9, 10 and 11, Plan No. 43R-8511, and part 2 Plan No. 43R-11507 CITY OF MISSISSAUGA

---

**Site:** Mother Parker's Tea & Coffee Inc.  
Mississauga Regional Municipality of Peel L4Y 1S2 Lot:Part 8 & 9 Concession:1, S.D.S Regional Municipality of Peel CITY OF MISSISSAUGA ON

**Database:**  
EBR

<b>EBR Registry No:</b> 010-5008	<b>Decision Posted:</b>
<b>Ministry Ref No:</b> 1464-7KHQAP	<b>Exception Posted:</b>
<b>Notice Type:</b> Instrument Decision	<b>Section:</b>
<b>Notice Stage:</b>	<b>Act 1:</b>
<b>Notice Date:</b> February 11, 2010	<b>Act 2:</b>
<b>Proposal Date:</b> October 23, 2008	<b>Site Location Map:</b>
<b>Year:</b> 2008	
<b>Instrument Type:</b> (EPA s. 9) - Approval for discharge into the natural environment other than water (i.e. Air)	
<b>Off Instrument Name:</b>	

**Posted By:**  
**Company Name:** Mother Parker's Tea & Coffee Inc.  
**Site Address:**  
**Location Other:**  
**Proponent Name:**  
**Proponent Address:** 2530 Stanfield Road, Mississauga Ontario, Canada L4Y 1S4  
**Comment Period:**  
**URL:**

**Site Location Details:**

Mississauga Regional Municipality of Peel L4Y 1S2 Lot:Part 8 & 9 Concession:1, S.D.S Regional Municipality of Peel CITY OF MISSISSAUGA

---

**Site:** **Sedona Lifestyles (Rometown) Inc.**  
**South of Dundas Street Mississauga ON L4L 5Z5**

**Database:**  
**ECA**

**Approval No:** 1472-94DSVJ  
**Approval Date:** 2013-02-08  
**Status:** Approved  
**Record Type:** ECA  
**Link Source:** IDS  
**SWP Area Name:**  
**Approval Type:** ECA-MUNICIPAL AND PRIVATE SEWAGE WORKS  
**Project Type:** MUNICIPAL AND PRIVATE SEWAGE WORKS  
**Business Name:** Sedona Lifestyles (Rometown) Inc.  
**Address:** South of Dundas Street  
**Full Address:**  
**Full PDF Link:** <https://www.accessenvironment.ene.gov.on.ca/instruments/0482-943SGK-14.pdf>

**MOE District:**  
**City:**  
**Longitude:**  
**Latitude:**  
**Geometry X:**  
**Geometry Y:**

---

**Site:** **Sun-Canadian Pipe Line**  
**Tomken Rd Mississauga ON L4W1J9**

**Database:**  
**GEN**

**Generator No:** ON6171658  
**Status:** Registered  
**Approval Years:** As of Jan 2021  
**Contam. Facility:**  
**MHSW Facility:**  
**SIC Code:**  
**SIC Description:**

**PO Box No:**  
**Country:** Canada  
**Choice of Contact:**  
**Co Admin:**  
**Phone No Admin:**

**Detail(s)**

**Waste Class:** 146 L  
**Waste Class Desc:** Other specified inorganic sludges, slurries or solids

---

**Site:** **S.21**  
**A. MANTELLA & SONS<UNOFFICIAL> Mississauga ON**

**Database:**  
**SPL**

**Ref No:** 1867-5XLNCN  
**Site No:**  
**Incident Dt:** 3/30/2004  
**Year:**  
**Incident Cause:**  
**Incident Event:**  
**Contaminant Code:** 15  
**Contaminant Name:** OIL (PETROLEUM BASED, NOT SPECIFIED)  
**Contaminant Limit 1:**  
**Contam Limit Freq 1:**  
**Contaminant UN No 1:**  
**Environment Impact:** Possible  
**Nature of Impact:** Soil Contamination; Surface Water Pollution  
**Receiving Medium:** Land & Water  
**Receiving Env:**

**Discharger Report:**  
**Material Group:** Oil  
**Health/Env Conseq:**  
**Client Type:**  
**Sector Type:** Other  
**Agency Involved:**  
**Nearest Watercourse:**  
**Site Address:**  
**Site District Office:** Halton-Peel  
**Site Postal Code:**  
**Site Region:** Central  
**Site Municipality:** Mississauga  
**Site Lot:**  
**Site Conc:**  
**Northing:**

<b>MOE Response:</b>		<b>Easting:</b>	
<b>Dt MOE Arvl on Scn:</b>		<b>Site Geo Ref Accu:</b>	
<b>MOE Reported Dt:</b>	3/31/2004	<b>Site Map Datum:</b>	
<b>Dt Document Closed:</b>		<b>SAC Action Class:</b>	Spill to Land
<b>Incident Reason:</b>	Negligence (Apparent) - Caused by lack of diligence	<b>Source Type:</b>	
<b>Site Name:</b>	A. MANTELLA & SONS<UNOFFICIAL>		
<b>Site County/District:</b>			
<b>Site Geo Ref Meth:</b>			
<b>Incident Summary:</b>	Dixie Ford: Oily water spill to adjacent property		
<b>Contaminant Qty:</b>			

**Site:** Imperial Oil Limited  
Mississauga ON

**Database:**  
SPL

<b>Ref No:</b>	0332-8RFT59	<b>Discharger Report:</b>	
<b>Site No:</b>		<b>Material Group:</b>	
<b>Incident Dt:</b>	13-FEB-12	<b>Health/Env Conseq:</b>	
<b>Year:</b>		<b>Client Type:</b>	
<b>Incident Cause:</b>		<b>Sector Type:</b>	
<b>Incident Event:</b>		<b>Agency Involved:</b>	
<b>Contaminant Code:</b>	13	<b>Nearest Watercourse:</b>	
<b>Contaminant Name:</b>	PETROLEUM DISTILLATES (N.O.S.)	<b>Site Address:</b>	
<b>Contaminant Limit 1:</b>		<b>Site District Office:</b>	
<b>Contam Limit Freq 1:</b>		<b>Site Postal Code:</b>	
<b>Contaminant UN No 1:</b>		<b>Site Region:</b>	
<b>Environment Impact:</b>	Not Anticipated	<b>Site Municipality:</b>	Mississauga
<b>Nature of Impact:</b>		<b>Site Lot:</b>	
<b>Receiving Medium:</b>	Sewage - Municipal/Private and Commercial	<b>Site Conc:</b>	
<b>Receiving Env:</b>		<b>Northing:</b>	
<b>MOE Response:</b>		<b>Easting:</b>	
<b>Dt MOE Arvl on Scn:</b>		<b>Site Geo Ref Accu:</b>	
<b>MOE Reported Dt:</b>	13-FEB-12	<b>Site Map Datum:</b>	
<b>Dt Document Closed:</b>		<b>SAC Action Class:</b>	Land Spills
<b>Incident Reason:</b>		<b>Source Type:</b>	
<b>Site Name:</b>	ESSO Card Lock @ 7055 Torbram Road<UNOFFICIAL>		
<b>Site County/District:</b>			
<b>Site Geo Ref Meth:</b>			
<b>Incident Summary:</b>	I.O.L.-Ukn Qty Petroleum to Ground at Card Lock		
<b>Contaminant Qty:</b>			

**Site:** East of Dundas Street Mississauga ON

**Database:**  
SPL

<b>Ref No:</b>	7253-8WZCEH	<b>Discharger Report:</b>	
<b>Site No:</b>		<b>Material Group:</b>	
<b>Incident Dt:</b>	09-AUG-12	<b>Health/Env Conseq:</b>	
<b>Year:</b>		<b>Client Type:</b>	
<b>Incident Cause:</b>	Other Transport Accident	<b>Sector Type:</b>	Transport Truck
<b>Incident Event:</b>		<b>Agency Involved:</b>	
<b>Contaminant Code:</b>	13	<b>Nearest Watercourse:</b>	
<b>Contaminant Name:</b>	DIESEL FUEL	<b>Site Address:</b>	East of Dundas Street
<b>Contaminant Limit 1:</b>		<b>Site District Office:</b>	
<b>Contam Limit Freq 1:</b>		<b>Site Postal Code:</b>	
<b>Contaminant UN No 1:</b>		<b>Site Region:</b>	
<b>Environment Impact:</b>	Not Anticipated	<b>Site Municipality:</b>	Mississauga
<b>Nature of Impact:</b>	Soil Contamination	<b>Site Lot:</b>	
<b>Receiving Medium:</b>		<b>Site Conc:</b>	
<b>Receiving Env:</b>		<b>Northing:</b>	
<b>MOE Response:</b>	No Field Response	<b>Easting:</b>	
<b>Dt MOE Arvl on Scn:</b>		<b>Site Geo Ref Accu:</b>	
<b>MOE Reported Dt:</b>	09-AUG-12	<b>Site Map Datum:</b>	
<b>Dt Document Closed:</b>		<b>SAC Action Class:</b>	Highway Spills (usually highway accidents)
<b>Incident Reason:</b>	Spill	<b>Source Type:</b>	
<b>Site Name:</b>	Highway 403 Westbound (Right shoulder)<UNOFFICIAL>		
<b>Site County/District:</b>			

**Site Geo Ref Meth:**  
**Incident Summary:** Hwy 403, TT dsl tank ruptured, dsl to shoulder/ditch  
**Contaminant Qty:** 367 L

**Site:** s.21  
Halton-Peel Site Mississauga ON NA

**Database:**  
SPL

**Ref No:** 5018-BB9LS8  
**Site No:** 9814-5M3NSU  
**Incident Dt:** 4/10/2019  
**Year:**  
**Incident Cause:**  
**Incident Event:**  
**Contaminant Code:**  
**Contaminant Name:**  
**Contaminant Limit 1:**  
**Contam Limit Freq 1:**  
**Contaminant UN No 1:**  
**Environment Impact:**  
**Nature of Impact:**  
**Receiving Medium:**  
**Receiving Env:**  
**MOE Response:** Yes  
**Dt MOE Arvl on Scn:**  
**MOE Reported Dt:** 4/15/2019  
**Dt Document Closed:** 4/15/2019  
**Incident Reason:**  
**Site Name:** VEEU Halton-Peel  
**Site County/District:** Regional Municipality of Peel  
**Site Geo Ref Meth:** NA  
**Incident Summary:** PON  
**Contaminant Qty:**

**Discharger Report:**  
**Material Group:**  
**Health/Env Conseq:**  
**Client Type:** Individual  
**Sector Type:**  
**Agency Involved:**  
**Nearest Watercourse:**  
**Site Address:** Halton-Peel Site  
**Site District Office:** Halton-Peel  
**Site Postal Code:** NA  
**Site Region:** Central  
**Site Municipality:** Mississauga  
**Site Lot:**  
**Site Conc:** NA  
**Northing:** NA  
**Easting:** NA  
**Site Geo Ref Accu:** NA  
**Site Map Datum:** NA  
**SAC Action Class:**  
**Source Type:**

**Site:** s.21  
Ravine Mississauga ON NA

**Database:**  
SPL

**Ref No:** 2074-B54M67  
**Site No:** 9593-B56HYE  
**Incident Dt:** 2018/09/30  
**Year:**  
**Incident Cause:**  
**Incident Event:** Dumping  
**Contaminant Code:** 14  
**Contaminant Name:** GREASE (N.O.S.)  
**Contaminant Limit 1:**  
**Contam Limit Freq 1:**  
**Contaminant UN No 1:** n/a  
**Environment Impact:**  
**Nature of Impact:**  
**Receiving Medium:**  
**Receiving Env:** Land; Surface Water  
**MOE Response:** No  
**Dt MOE Arvl on Scn:**  
**MOE Reported Dt:** 2018/09/30  
**Dt Document Closed:**  
**Incident Reason:** Deliberate Act  
**Site Name:** The Corporation of the City of Mississauga property - Ravine adjacent to 6592 Davand Dr. Mississauga  
**Site County/District:** Regional Municipality of Peel  
**Site Geo Ref Meth:** NA  
**Incident Summary:** Illegal Dumping of Grease to Etobicoke Crk Tributary  
**Contaminant Qty:** 5000 gal-US

**Discharger Report:**  
**Material Group:**  
**Health/Env Conseq:** 4 - Medium Environment  
**Client Type:** Individual  
**Sector Type:** Miscellaneous Industrial  
**Agency Involved:**  
**Nearest Watercourse:** Etobicoke Creek  
**Site Address:** Ravine  
**Site District Office:** Halton-Peel  
**Site Postal Code:** NA  
**Site Region:** Central  
**Site Municipality:** Mississauga  
**Site Lot:**  
**Site Conc:** NA  
**Northing:** NA  
**Easting:** NA  
**Site Geo Ref Accu:** NA  
**Site Map Datum:** NA  
**SAC Action Class:** Watercourse Spills  
**Source Type:** Truck - Tanker

**Site:** PEEL, REGIONAL MUNICIPALITY OF  
EASEMENT TO NORTH OF RUBBERMAID ON FORCEMAIN MISSISSAUGA CITY ON

**Database:**  
SPL

<b>Ref No:</b>	97476	<b>Discharger Report:</b>	
<b>Site No:</b>		<b>Material Group:</b>	
<b>Incident Dt:</b>	//	<b>Health/Env Conseq:</b>	
<b>Year:</b>		<b>Client Type:</b>	
<b>Incident Cause:</b>	CONTAINER OVERFLOW	<b>Sector Type:</b>	
<b>Incident Event:</b>		<b>Agency Involved:</b>	
<b>Contaminant Code:</b>		<b>Nearest Watercourse:</b>	
<b>Contaminant Name:</b>		<b>Site Address:</b>	
<b>Contaminant Limit 1:</b>		<b>Site District Office:</b>	
<b>Contam Limit Freq 1:</b>		<b>Site Postal Code:</b>	
<b>Contaminant UN No 1:</b>		<b>Site Region:</b>	
<b>Environment Impact:</b>	POSSIBLE	<b>Site Municipality:</b>	21102
<b>Nature of Impact:</b>	Water course or lake	<b>Site Lot:</b>	
<b>Receiving Medium:</b>	LAND / WATER	<b>Site Conc:</b>	
<b>Receiving Env:</b>		<b>Northing:</b>	
<b>MOE Response:</b>		<b>Easting:</b>	
<b>Dt MOE Arvl on Scn:</b>		<b>Site Geo Ref Accu:</b>	
<b>MOE Reported Dt:</b>	3/18/1994	<b>Site Map Datum:</b>	
<b>Dt Document Closed:</b>		<b>SAC Action Class:</b>	
<b>Incident Reason:</b>	OTHER	<b>Source Type:</b>	
<b>Site Name:</b>			
<b>Site County/District:</b>			
<b>Site Geo Ref Meth:</b>			
<b>Incident Summary:</b>	REGION OF PEEL - RAW SEWAGE TO GROUND AND STORM SEWER FROM MANHOLE		
<b>Contaminant Qty:</b>			

**Site:** s.21  
Halton-Peel Site Mississauga ON NA

**Database:**  
SPL

<b>Ref No:</b>	7133-BB9KVM	<b>Discharger Report:</b>	
<b>Site No:</b>	9814-5M3NSU	<b>Material Group:</b>	
<b>Incident Dt:</b>	4/10/2019	<b>Health/Env Conseq:</b>	
<b>Year:</b>		<b>Client Type:</b>	Individual
<b>Incident Cause:</b>		<b>Sector Type:</b>	
<b>Incident Event:</b>		<b>Agency Involved:</b>	
<b>Contaminant Code:</b>		<b>Nearest Watercourse:</b>	
<b>Contaminant Name:</b>		<b>Site Address:</b>	Halton-Peel Site
<b>Contaminant Limit 1:</b>		<b>Site District Office:</b>	Halton-Peel
<b>Contam Limit Freq 1:</b>		<b>Site Postal Code:</b>	NA
<b>Contaminant UN No 1:</b>		<b>Site Region:</b>	Central
<b>Environment Impact:</b>		<b>Site Municipality:</b>	Mississauga
<b>Nature of Impact:</b>		<b>Site Lot:</b>	
<b>Receiving Medium:</b>		<b>Site Conc:</b>	NA
<b>Receiving Env:</b>		<b>Northing:</b>	NA
<b>MOE Response:</b>	Yes	<b>Easting:</b>	NA
<b>Dt MOE Arvl on Scn:</b>		<b>Site Geo Ref Accu:</b>	NA
<b>MOE Reported Dt:</b>	4/15/2019	<b>Site Map Datum:</b>	NA
<b>Dt Document Closed:</b>	4/15/2019	<b>SAC Action Class:</b>	
<b>Incident Reason:</b>		<b>Source Type:</b>	
<b>Site Name:</b>	VEEU Halton-Peel		
<b>Site County/District:</b>	Regional Municipality of Peel		
<b>Site Geo Ref Meth:</b>	NA		
<b>Incident Summary:</b>	PON		
<b>Contaminant Qty:</b>			

**Site:** s.21  
VEEU Peel Region Mississauga ON NA

**Database:**  
SPL

<b>Ref No:</b>	5365-BCEPKA	<b>Discharger Report:</b>	
<b>Site No:</b>	5784-8BRMDE	<b>Material Group:</b>	
<b>Incident Dt:</b>	5/22/2019	<b>Health/Env Conseq:</b>	
<b>Year:</b>		<b>Client Type:</b>	Individual
<b>Incident Cause:</b>		<b>Sector Type:</b>	
<b>Incident Event:</b>		<b>Agency Involved:</b>	
<b>Contaminant Code:</b>		<b>Nearest Watercourse:</b>	

**Contaminant Name:**  
**Contaminant Limit 1:**  
**Contam Limit Freq 1:**  
**Contaminant UN No 1:**  
**Environment Impact:**  
**Nature of Impact:**  
**Receiving Medium:**  
**Receiving Env:**  
**MOE Response:** Yes  
**Dt MOE Arvl on Scn:**  
**MOE Reported Dt:** 5/22/2019  
**Dt Document Closed:** 5/22/2019  
**Incident Reason:**  
**Site Name:** VEEU Peel Region  
**Site County/District:** Regional Municipality of Peel  
**Site Geo Ref Meth:** NA  
**Incident Summary:** PON  
**Contaminant Qty:**

**Site Address:** VEEU Peel Region  
**Site District Office:** Halton-Peel  
**Site Postal Code:** NA  
**Site Region:** Central  
**Site Municipality:** Mississauga  
**Site Lot:**  
**Site Conc:** NA  
**Northing:** NA  
**Easting:** NA  
**Site Geo Ref Accu:** NA  
**Site Map Datum:** NA  
**SAC Action Class:**  
**Source Type:**

---

**Site:** s.21  
VEEU Peel Region Mississauga ON NA

**Database:**  
**SPL**

**Ref No:** 6341-BB5M28  
**Site No:** 5784-8BRMDE  
**Incident Dt:** 3/27/2019  
**Year:**  
**Incident Cause:**  
**Incident Event:**  
**Contaminant Code:**  
**Contaminant Name:**  
**Contaminant Limit 1:**  
**Contam Limit Freq 1:**  
**Contaminant UN No 1:**  
**Environment Impact:**  
**Nature of Impact:**  
**Receiving Medium:**  
**Receiving Env:**  
**MOE Response:** Yes  
**Dt MOE Arvl on Scn:**  
**MOE Reported Dt:** 4/11/2019  
**Dt Document Closed:** 4/11/2019  
**Incident Reason:**  
**Site Name:** VEEU Peel Region  
**Site County/District:** Regional Municipality of Peel  
**Site Geo Ref Meth:** NA  
**Incident Summary:** PON  
**Contaminant Qty:**

**Discharger Report:**  
**Material Group:**  
**Health/Env Conseq:**  
**Client Type:** Individual  
**Sector Type:**  
**Agency Involved:**  
**Nearest Watercourse:**  
**Site Address:** VEEU Peel Region  
**Site District Office:** Halton-Peel  
**Site Postal Code:** NA  
**Site Region:** Central  
**Site Municipality:** Mississauga  
**Site Lot:**  
**Site Conc:** NA  
**Northing:** NA  
**Easting:** NA  
**Site Geo Ref Accu:** NA  
**Site Map Datum:** NA  
**SAC Action Class:**  
**Source Type:**

---

**Site:** s.21  
VEEU Peel Region Mississauga ON NA

**Database:**  
**SPL**

**Ref No:** 7533-BD3MZK  
**Site No:** 5784-8BRMDE  
**Incident Dt:** 6/12/2019  
**Year:**  
**Incident Cause:**  
**Incident Event:**  
**Contaminant Code:**  
**Contaminant Name:**  
**Contaminant Limit 1:**  
**Contam Limit Freq 1:**  
**Contaminant UN No 1:**  
**Environment Impact:**  
**Nature of Impact:**  
**Receiving Medium:**  
**Receiving Env:**

**Discharger Report:**  
**Material Group:**  
**Health/Env Conseq:**  
**Client Type:** Individual  
**Sector Type:**  
**Agency Involved:**  
**Nearest Watercourse:**  
**Site Address:** VEEU Peel Region  
**Site District Office:** Halton-Peel  
**Site Postal Code:** NA  
**Site Region:** Central  
**Site Municipality:** Mississauga  
**Site Lot:**  
**Site Conc:** NA  
**Northing:** NA



**MOE Response:** Yes  
**Dt MOE Arvl on Scn:**  
**MOE Reported Dt:** 6/12/2019  
**Dt Document Closed:** 6/12/2019  
**Incident Reason:**  
**Site Name:** VEEU Peel Region  
**Site County/District:** Regional Municipality of Peel  
**Site Geo Ref Meth:** NA  
**Incident Summary:** PON  
**Contaminant Qty:**

**Easting:** NA  
**Site Geo Ref Accu:** NA  
**Site Map Datum:** NA  
**SAC Action Class:**  
**Source Type:**

---

**Site:** **IMPERIAL OIL**  
**ESSO SERVICE STATION MISSISSAUGA CITY ON**

**Database:**  
**SPL**

**Ref No:** 110268  
**Site No:**  
**Incident Dt:** 2/22/1995  
**Year:**  
**Incident Cause:** PIPE/HOSE LEAK  
**Incident Event:**  
**Contaminant Code:**  
**Contaminant Name:**  
**Contaminant Limit 1:**  
**Contam Limit Freq 1:**  
**Contaminant UN No 1:**  
**Environment Impact:** CONFIRMED  
**Nature of Impact:** Multi Media Pollution  
**Receiving Medium:** LAND / WATER  
**Receiving Env:**  
**MOE Response:**  
**Dt MOE Arvl on Scn:**  
**MOE Reported Dt:** 2/22/1995  
**Dt Document Closed:**  
**Incident Reason:** EQUIPMENT FAILURE  
**Site Name:**  
**Site County/District:**  
**Site Geo Ref Meth:**  
**Incident Summary:** IMPERIAL OIL: 60L DIESEL FUEL TO CONCRETE PAD,ROAD& CATCHBASIN: WORKS  
**Contaminant Qty:**

**Discharger Report:**  
**Material Group:**  
**Health/Env Conseq:**  
**Client Type:**  
**Sector Type:**  
**Agency Involved:**  
**Nearest Watercourse:**  
**Site Address:**  
**Site District Office:**  
**Site Postal Code:**  
**Site Region:**  
**Site Municipality:** 21102  
**Site Lot:**  
**Site Conc:**  
**Northing:**  
**Easting:** PEEL REG., CITY WORKS  
**Site Geo Ref Accu:**  
**Site Map Datum:**  
**SAC Action Class:**  
**Source Type:**

---

**Site:** **IMPERIAL OIL LTD.**  
**BULK STATION/STORAGE DEPOT MISSISSAUGA CITY ON**

**Database:**  
**SPL**

**Ref No:** 110613  
**Site No:**  
**Incident Dt:** 3/6/1995  
**Year:**  
**Incident Cause:** VALVE/FITTING LEAK OR FAILURE  
**Incident Event:**  
**Contaminant Code:**  
**Contaminant Name:**  
**Contaminant Limit 1:**  
**Contam Limit Freq 1:**  
**Contaminant UN No 1:**  
**Environment Impact:** NOT ANTICIPATED  
**Nature of Impact:** Water course or lake  
**Receiving Medium:** LAND / WATER  
**Receiving Env:**  
**MOE Response:**  
**Dt MOE Arvl on Scn:**  
**MOE Reported Dt:** 3/6/1995  
**Dt Document Closed:**  
**Incident Reason:** GASKET/JOINT  
**Site Name:**  
**Site County/District:**  
**Site Geo Ref Meth:**

**Discharger Report:**  
**Material Group:**  
**Health/Env Conseq:**  
**Client Type:**  
**Sector Type:**  
**Agency Involved:**  
**Nearest Watercourse:**  
**Site Address:**  
**Site District Office:**  
**Site Postal Code:**  
**Site Region:**  
**Site Municipality:** 21102  
**Site Lot:**  
**Site Conc:**  
**Northing:**  
**Easting:** MCCR  
**Site Geo Ref Accu:**  
**Site Map Datum:**  
**SAC Action Class:**  
**Source Type:**



**Incident Summary:**  
**Contaminant Qty:**

IMPERIAL OIL: 30L DIESEL FUEL TO CONCRETE PAD & OIL/WATER SEPARATOR:MCCR

**Site:** ONTARIO CLEAN WATER AGENCY  
HANLON FEEDER MAIN PROJECT STANFIELD ROAD, SOUTH OF QUEENSWAY WATERMAIN/BOOSTER STATION  
MISSISSAUGA CITY ON

**Database:**  
**SPL**

**Ref No:** 112312  
**Site No:**  
**Incident Dt:** 4/24/1995  
**Year:**  
**Incident Cause:** WASTEWATER DISCHARGE TO  
WATERCOURSE

**Discharger Report:**  
**Material Group:**  
**Health/Env Conseq:**  
**Client Type:**  
**Sector Type:**

**Incident Event:**  
**Contaminant Code:**  
**Contaminant Name:**  
**Contaminant Limit 1:**  
**Contam Limit Freq 1:**  
**Contaminant UN No 1:**  
**Environment Impact:** POSSIBLE  
**Nature of Impact:** Water course or lake  
**Receiving Medium:** WATER

**Agency Involved:**  
**Nearest Watercourse:**  
**Site Address:**  
**Site District Office:**  
**Site Postal Code:**  
**Site Region:**  
**Site Municipality:** 21102  
**Site Lot:**  
**Site Conc:**  
**Northing:**  
**Easting:** PEEL WORKS, MISSISSAUGA WORKS  
**Site Geo Ref Accu:**  
**Site Map Datum:**  
**SAC Action Class:**  
**Source Type:**

**Receiving Env:**  
**MOE Response:**  
**Dt MOE Arvl on Scn:**  
**MOE Reported Dt:** 4/24/1995  
**Dt Document Closed:**  
**Incident Reason:** INTENTIONAL/PLANNED  
**Site Name:**  
**Site County/District:**  
**Site Geo Ref Meth:**  
**Incident Summary:** O.C.W.A. UNKNOWN QUANTITY OF WATER AND CLAY PUMPED INTO STORM SEWER.  
**Contaminant Qty:**

**Site:** IMPERIAL OIL  
ESSO SERVICE STATION MISSISSAUGA CITY ON

**Database:**  
**SPL**

**Ref No:** 118444  
**Site No:**  
**Incident Dt:** 9/13/1995  
**Year:**  
**Incident Cause:** CONTAINER OVERFLOW

**Discharger Report:**  
**Material Group:**  
**Health/Env Conseq:**  
**Client Type:**  
**Sector Type:**

**Incident Event:**  
**Contaminant Code:**  
**Contaminant Name:**  
**Contaminant Limit 1:**  
**Contam Limit Freq 1:**  
**Contaminant UN No 1:**  
**Environment Impact:** POSSIBLE  
**Nature of Impact:** Multi Media Pollution  
**Receiving Medium:** LAND / WATER

**Agency Involved:**  
**Nearest Watercourse:**  
**Site Address:**  
**Site District Office:**  
**Site Postal Code:**  
**Site Region:**  
**Site Municipality:** 21102  
**Site Lot:**  
**Site Conc:**  
**Northing:**  
**Easting:** WORKS, MCCR  
**Site Geo Ref Accu:**  
**Site Map Datum:**  
**SAC Action Class:**  
**Source Type:**

**Receiving Env:**  
**MOE Response:**  
**Dt MOE Arvl on Scn:**  
**MOE Reported Dt:** 9/13/1995  
**Dt Document Closed:**  
**Incident Reason:** ERROR  
**Site Name:**  
**Site County/District:**  
**Site Geo Ref Meth:**  
**Incident Summary:** IMPERIAL OIL: 75L DIESEL FUEL TO ASPHALT,SEPARATOR& CATCHBASIN: CLEANING UP  
**Contaminant Qty:**

**Site:** TRANSPORT TRUCK

**Database:**  
**SPL**

**TOMKEN ROAD TRANSPORT TRUCK (CARGO) MISSISSAUGA CITY ON**

<b>Ref No:</b>	87575	<b>Discharger Report:</b>	
<b>Site No:</b>		<b>Material Group:</b>	
<b>Incident Dt:</b>	6/25/1993	<b>Health/Env Conseq:</b>	
<b>Year:</b>		<b>Client Type:</b>	
<b>Incident Cause:</b>	OTHER CONTAINER LEAK	<b>Sector Type:</b>	
<b>Incident Event:</b>		<b>Agency Involved:</b>	
<b>Contaminant Code:</b>		<b>Nearest Watercourse:</b>	
<b>Contaminant Name:</b>		<b>Site Address:</b>	
<b>Contaminant Limit 1:</b>		<b>Site District Office:</b>	
<b>Contam Limit Freq 1:</b>		<b>Site Postal Code:</b>	
<b>Contaminant UN No 1:</b>		<b>Site Region:</b>	
<b>Environment Impact:</b>	CONFIRMED	<b>Site Municipality:</b>	21102
<b>Nature of Impact:</b>	Other	<b>Site Lot:</b>	
<b>Receiving Medium:</b>	LAND	<b>Site Conc:</b>	
<b>Receiving Env:</b>		<b>Northing:</b>	
<b>MOE Response:</b>		<b>Easting:</b>	PD,WORKS.
<b>Dt MOE Arvl on Scn:</b>		<b>Site Geo Ref Accu:</b>	
<b>MOE Reported Dt:</b>	6/25/1993	<b>Site Map Datum:</b>	
<b>Dt Document Closed:</b>		<b>SAC Action Class:</b>	
<b>Incident Reason:</b>	ERROR	<b>Source Type:</b>	
<b>Site Name:</b>			
<b>Site County/District:</b>			
<b>Site Geo Ref Meth:</b>			
<b>Incident Summary:</b>	NORSEMAN CARTAGE-UNKNOWN QTY CANOLA OIL TO ROADWAY FOR 2 KM,WORKS,PD.		
<b>Contaminant Qty:</b>			

---

**Site:** **HYDRO ONE**  
**HYDRO RIGHT OF WAY OFF STANFIELD RD HIGH VOLTAGE CABLE MISSISSAUGA CITY ON**

**Database:**  
**SPL**

<b>Ref No:</b>	205654	<b>Discharger Report:</b>	
<b>Site No:</b>		<b>Material Group:</b>	
<b>Incident Dt:</b>	7/11/2001	<b>Health/Env Conseq:</b>	
<b>Year:</b>		<b>Client Type:</b>	
<b>Incident Cause:</b>	PIPE/HOSE LEAK	<b>Sector Type:</b>	
<b>Incident Event:</b>		<b>Agency Involved:</b>	CITY OF MISSISSAUGA, MOE-HP
<b>Contaminant Code:</b>		<b>Nearest Watercourse:</b>	
<b>Contaminant Name:</b>		<b>Site Address:</b>	
<b>Contaminant Limit 1:</b>		<b>Site District Office:</b>	
<b>Contam Limit Freq 1:</b>		<b>Site Postal Code:</b>	
<b>Contaminant UN No 1:</b>		<b>Site Region:</b>	
<b>Environment Impact:</b>	Confirmed	<b>Site Municipality:</b>	21102
<b>Nature of Impact:</b>	Soil contamination	<b>Site Lot:</b>	
<b>Receiving Medium:</b>	Land	<b>Site Conc:</b>	
<b>Receiving Env:</b>		<b>Northing:</b>	
<b>MOE Response:</b>		<b>Easting:</b>	
<b>Dt MOE Arvl on Scn:</b>		<b>Site Geo Ref Accu:</b>	
<b>MOE Reported Dt:</b>	7/11/2001	<b>Site Map Datum:</b>	
<b>Dt Document Closed:</b>		<b>SAC Action Class:</b>	
<b>Incident Reason:</b>	EQUIPMENT FAILURE	<b>Source Type:</b>	
<b>Site Name:</b>			
<b>Site County/District:</b>			
<b>Site Geo Ref Meth:</b>			
<b>Incident Summary:</b>	HYDRO ONE -1400 L INSULA-TION OIL TO GND FM UNDER-GND CABLE. STILL LEAKING		
<b>Contaminant Qty:</b>			

---

**Site:** **JANNOCK LIMITED**  
**NORTH OF DUNDAS ST. MISSISSAUGA ON**

**Database:**  
**WDS**

<b>Approval No:</b>	A220113	<b>Total Area (ha):</b>	0
<b>Mob Unit Cert No:</b>		<b>Landfill Cap (m³):</b>	0
<b>EBR Registry No:</b>		<b>Transfer Area (ha):</b>	0
<b>Status:</b>	Approved	<b>Transfer Cap (m³):</b>	0
<b>Facility Type:</b>	Landfill	<b>Transfer Cert No:</b>	
<b>Record Type:</b>		<b>Inciner. Area (ha):</b>	0

<b>Link Source:</b>		<b>Inciner. Cap (t):</b>	0
<b>Project Type:</b>		<b>Process Area (m³):</b>	0
<b>Application Status:</b>		<b>Process Cap (m³/d):</b>	0
<b>Issue Date:</b>	09/18/1998	<b>Process Vol (m³):</b>	0
<b>Input Date:</b>	9/18/98	<b>Process Feed (m³):</b>	0
<b>Date Received:</b>	4/25/97	<b>Site Concession:</b>	1
<b>Est Closure Date:</b>		<b>Site Region/County:</b>	PEEL
<b>Mobile Capacity:</b>	0	<b>SWP Area Name:</b>	
<b>Mobile Units:</b>		<b>MOE District:</b>	
<b>Mobile Description:</b>		<b>District Office:</b>	Halton-Peel
<b>Prop City:</b>	MISSISSAUGA, ONTARIO	<b>Latitude:</b>	
<b>Prop Postal:</b>	L5C-1T7	<b>Longitude:</b>	
<b>Prop Phone:</b>		<b>Geometry X:</b>	
<b>Serial Link:</b>	220113	<b>Geometry Y:</b>	
<b>Approval Type:</b>			
<b>Proponent:</b>	JANNOCK LIMITED		
<b>Prop Address:</b>	3065 MAVIS ROAD		
<b>Proponent County/District:</b>			
<b>Full Address:</b>			
<b>Site Lot:</b>	18, 19 AND 20,PT		
<b>Waste Class Code:</b>			
<b>Waste Class:</b>			
<b>Waste Type:</b>			
<b>Waste Type Other:</b>	No		
<b>Waste Description:</b>			
<b>Landfill Monitoring:</b>			
<b>Landfill Ctrl Type:</b>			
<b>Site Closing Description:</b>			
<b>Project Description:</b>			
<b>Municipalities Served:</b>			
<b>Approval Description:</b>			
<b>Other Approvals/Permits:</b>			
<b>PDF URL:</b>			

**Site:** NORTH OF DUNDAS ST. MISSISSAUGA ON

**Database:**  
WDS

<b>Approval No:</b>	A220113	<b>Total Area (ha):</b>	0
<b>Mob Unit Cert No:</b>		<b>Landfill Cap (m³):</b>	0
<b>EBR Registry No:</b>		<b>Transfer Area (ha):</b>	0
<b>Status:</b>	Approved	<b>Transfer Cap (m³):</b>	0
<b>Facility Type:</b>	Landfill	<b>Transfer Cert No:</b>	
<b>Record Type:</b>		<b>Inciner. Area (ha):</b>	0
<b>Link Source:</b>		<b>Inciner. Cap (t):</b>	0
<b>Project Type:</b>		<b>Process Area (m³):</b>	0
<b>Application Status:</b>		<b>Process Cap (m³/d):</b>	0
<b>Issue Date:</b>	08/18/1981	<b>Process Vol (m³):</b>	0
<b>Input Date:</b>	4/25/97	<b>Process Feed (m³):</b>	0
<b>Date Received:</b>	7/18/80	<b>Site Concession:</b>	1
<b>Est Closure Date:</b>		<b>Site Region/County:</b>	
<b>Mobile Capacity:</b>	0	<b>SWP Area Name:</b>	
<b>Mobile Units:</b>		<b>MOE District:</b>	
<b>Mobile Description:</b>		<b>District Office:</b>	Halton-Peel
<b>Prop City:</b>	MISSISSAUGA, ONTARIO	<b>Latitude:</b>	
<b>Prop Postal:</b>	L5C-1T7	<b>Longitude:</b>	
<b>Prop Phone:</b>		<b>Geometry X:</b>	
<b>Serial Link:</b>	220113	<b>Geometry Y:</b>	
<b>Approval Type:</b>			
<b>Proponent:</b>	DOMTAR INC.		
<b>Prop Address:</b>	3065 MAVIS ROAD		
<b>Proponent County/District:</b>			
<b>Full Address:</b>			
<b>Site Lot:</b>	18, 19 AND 20,PT		
<b>Waste Class Code:</b>			
<b>Waste Class:</b>			
<b>Waste Type:</b>			
<b>Waste Type Other:</b>	No		

Waste Description:  
Landfill Monitoring:  
Landfill Ctrl Type:  
Site Closing Description:  
Project Description:  
Municipalities Served:  
Approval Description:  
Other Approvals/Permits:  
PDF URL:

<b>Site:</b> NORTH OF DUNDAS ST. MISSISSAUGA ON		<b>Database:</b> WDS	
Approval No:	A220113	Total Area (ha):	0
Mob Unit Cert No:		Landfill Cap (m³):	0
EBR Registry No:		Transfer Area (ha):	0
Status:	Approved	Transfer Cap (m³):	0
Facility Type:	Landfill	Transfer Cert No:	
Record Type:		Inciner. Area (ha):	0
Link Source:		Inciner. Cap (t):	0
Project Type:		Process Area (m³):	0
Application Status:		Process Cap (m³/d):	0
Issue Date:	12/15/1981	Process Vol (m³):	0
Input Date:	4/25/97	Process Feed (m³):	0
Date Received:		Site Concession:	1
Est Closure Date:		Site Region/County:	
Mobile Capacity:	0	SWP Area Name:	
Mobile Units:		MOE District:	
Mobile Description:		District Office:	Halton-Peel
Prop City:	MISSISSAUGA, ONTARIO	Latitude:	
Prop Postal:	L5C-1T7	Longitude:	
Prop Phone:		Geometry X:	
Serial Link:	220113	Geometry Y:	
Approval Type:			
Proponent:	DOMTAR INC.		
Prop Address:	3065 MAVIS ROAD		
Proponent County/District:			
Full Address:			
Site Lot:	18, 19 AND 20,PT		
Waste Class Code:			
Waste Class:			
Waste Type:			
Waste Type Other:	No		
Waste Description:			
Landfill Monitoring:			
Landfill Ctrl Type:			
Site Closing Description:			
Project Description:			
Municipalities Served:			
Approval Description:			
Other Approvals/Permits:			
PDF URL:			

<b>Site:</b> NORTH OF DUNDAS ST. MISSISSAUGA ON		<b>Database:</b> WDS	
Approval No:	A220113	Total Area (ha):	0
Mob Unit Cert No:		Landfill Cap (m³):	0
EBR Registry No:		Transfer Area (ha):	0
Status:	Approved	Transfer Cap (m³):	0
Facility Type:	Landfill	Transfer Cert No:	
Record Type:		Inciner. Area (ha):	0
Link Source:		Inciner. Cap (t):	0
Project Type:		Process Area (m³):	0
Application Status:		Process Cap (m³/d):	0
Issue Date:	07/14/1982	Process Vol (m³):	0

<b>Input Date:</b>	4/25/97	<b>Process Feed (m³):</b>	0
<b>Date Received:</b>		<b>Site Concession:</b>	1
<b>Est Closure Date:</b>		<b>Site Region/County:</b>	
<b>Mobile Capacity:</b>	0	<b>SWP Area Name:</b>	
<b>Mobile Units:</b>		<b>MOE District:</b>	
<b>Mobile Description:</b>		<b>District Office:</b>	Halton-Peel
<b>Prop City:</b>	MISSISSAUGA, ONTARIO	<b>Latitude:</b>	
<b>Prop Postal:</b>	L5C-1T7	<b>Longitude:</b>	
<b>Prop Phone:</b>		<b>Geometry X:</b>	
<b>Serial Link:</b>	220113	<b>Geometry Y:</b>	
<b>Approval Type:</b>			
<b>Proponent:</b>	DOMTAR INC.		
<b>Prop Address:</b>	3065 MAVIS ROAD		
<b>Proponent County/District:</b>			
<b>Full Address:</b>			
<b>Site Lot:</b>	18, 19 AND 20,PT		
<b>Waste Class Code:</b>			
<b>Waste Class:</b>			
<b>Waste Type:</b>			
<b>Waste Type Other:</b>	No		
<b>Waste Description:</b>			
<b>Landfill Monitoring:</b>			
<b>Landfill Ctrl Type:</b>			
<b>Site Closing Description:</b>			
<b>Project Description:</b>			
<b>Municipalities Served:</b>			
<b>Approval Description:</b>			
<b>Other Approvals/Permits:</b>			
<b>PDF URL:</b>			

---

<b>Site:</b>	<b>NORTH OF DUNDAS ST. MISSISSAUGA ON</b>	<b>Database:</b> <b>WDS</b>
--------------	---	--------------------------------

<b>Approval No:</b>	A220113	<b>Total Area (ha):</b>	0
<b>Mob Unit Cert No:</b>		<b>Landfill Cap (m³):</b>	0
<b>EBR Registry No:</b>		<b>Transfer Area (ha):</b>	0
<b>Status:</b>	Approved	<b>Transfer Cap (m³):</b>	0
<b>Facility Type:</b>	Landfill	<b>Transfer Cert No:</b>	
<b>Record Type:</b>		<b>Inciner. Area (ha):</b>	0
<b>Link Source:</b>		<b>Inciner. Cap (t):</b>	0
<b>Project Type:</b>		<b>Process Area (m³):</b>	0
<b>Application Status:</b>		<b>Process Cap (m³/d):</b>	0
<b>Issue Date:</b>	12/16/1983	<b>Process Vol (m³):</b>	0
<b>Input Date:</b>	4/25/97	<b>Process Feed (m³):</b>	0
<b>Date Received:</b>		<b>Site Concession:</b>	1
<b>Est Closure Date:</b>		<b>Site Region/County:</b>	
<b>Mobile Capacity:</b>	0	<b>SWP Area Name:</b>	
<b>Mobile Units:</b>		<b>MOE District:</b>	
<b>Mobile Description:</b>		<b>District Office:</b>	Halton-Peel
<b>Prop City:</b>	MISSISSAUGA, ONTARIO	<b>Latitude:</b>	
<b>Prop Postal:</b>	L5C-1T7	<b>Longitude:</b>	
<b>Prop Phone:</b>		<b>Geometry X:</b>	
<b>Serial Link:</b>	220113	<b>Geometry Y:</b>	
<b>Approval Type:</b>			
<b>Proponent:</b>	DOMTAR INC.		
<b>Prop Address:</b>	3065 MAVIS ROAD		
<b>Proponent County/District:</b>			
<b>Full Address:</b>			
<b>Site Lot:</b>	18, 19 AND 20,PT		
<b>Waste Class Code:</b>			
<b>Waste Class:</b>			
<b>Waste Type:</b>			
<b>Waste Type Other:</b>	No		
<b>Waste Description:</b>			
<b>Landfill Monitoring:</b>			
<b>Landfill Ctrl Type:</b>			
<b>Site Closing Description:</b>			

Project Description:  
Municipalities Served:  
Approval Description:  
Other Approvals/Permits:  
PDF URL:

**Site:** JANNOCK LIMITED  
NORTH OF DUNDAS ST. MISSISSAUGA ON

**Database:**  
WDS

Approval No:	A220113	Total Area (ha):	0
Mob Unit Cert No:		Landfill Cap (m³):	0
EBR Registry No:		Transfer Area (ha):	0
Status:	Approved	Transfer Cap (m³):	0
Facility Type:	Landfill	Transfer Cert No:	
Record Type:		Inciner. Area (ha):	0
Link Source:		Inciner. Cap (t):	0
Project Type:		Process Area (m³):	0
Application Status:		Process Cap (m³/d):	0
Issue Date:	12/30/1985	Process Vol (m³):	0
Input Date:	4/25/97	Process Feed (m³):	0
Date Received:		Site Concession:	1
Est Closure Date:		Site Region/County:	PEEL
Mobile Capacity:	0	SWP Area Name:	
Mobile Units:		MOE District:	
Mobile Description:		District Office:	Halton-Peel
Prop City:	MISSISSAUGA, ONTARIO	Latitude:	
Prop Postal:	L5C-1T7	Longitude:	
Prop Phone:		Geometry X:	
Serial Link:	220113	Geometry Y:	
Approval Type:			
Proponent:	CANADA BRICK COMPANY/JANNOCK		
Prop Address:	3065 MAVIS ROAD		
Proponent County/District:			
Full Address:			
Site Lot:	18, 19 AND 20,PT		
Waste Class Code:			
Waste Class:			
Waste Type:			
Waste Type Other:	No		
Waste Description:			
Landfill Monitoring:			
Landfill Ctrl Type:			
Site Closing Description:			
Project Description:			
Municipalities Served:			
Approval Description:			
Other Approvals/Permits:			
PDF URL:			

**Site:** lot 7 con 1 ON

**Database:**  
WWIS

Well ID:	4902150	Data Entry Status:	
Construction Date:		Data Src:	1
Primary Water Use:	Not Used	Date Received:	11/25/1953
Sec. Water Use:	0	Selected Flag:	True
Final Well Status:	Test Hole	Abandonment Rec:	
Water Type:		Contractor:	4623
Casing Material:		Form Version:	1
Audit No:		Owner:	
Tag:		Street Name:	
Construction Method:		County:	PEEL
Elevation (m):		Municipality:	MISSISSAUGA CITY
Elevation Reliability:		Site Info:	
Depth to Bedrock:		Lot:	007
Well Depth:		Concession:	01

**Overburden/Bedrock:**  
**Pump Rate:**  
**Static Water Level:**  
**Flowing (Y/N):**  
**Flow Rate:**  
**Clear/Cloudy:**

**Concession Name:** DS N R  
**Easting NAD83:**  
**Northing NAD83:**  
**Zone:**  
**UTM Reliability:**

**Bore Hole Information**

**Bore Hole ID:** 10316993  
**DP2BR:** 196.00  
**Spatial Status:**  
**Code OB:** r  
**Code OB Desc:** Bedrock  
**Open Hole:**  
**Cluster Kind:**  
**Date Completed:** 20-Nov-1952 00:00:00  
**Remarks:**  
**Elevrc Desc:**  
**Location Source Date:**  
**Improvement Location Source:**  
**Improvement Location Method:**  
**Source Revision Comment:**  
**Supplier Comment:**

**Elevation:**  
**Elevrc:**  
**Zone:** 17  
**East83:**  
**North83:**  
**Org CS:**  
**UTMRC:** 9  
**UTMRC Desc:** unknown UTM  
**Location Method:** na

**Overburden and Bedrock**  
**Materials Interval**

**Formation ID:** 932036910  
**Layer:** 2  
**Color:**  
**General Color:**  
**Mat1:** 05  
**Most Common Material:** CLAY  
**Mat2:** 13  
**Mat2 Desc:** BOULDERS  
**Mat3:**  
**Mat3 Desc:**  
**Formation Top Depth:** 15.0  
**Formation End Depth:** 45.0  
**Formation End Depth UOM:** ft

**Overburden and Bedrock**  
**Materials Interval**

**Formation ID:** 932036909  
**Layer:** 1  
**Color:** 6  
**General Color:** BROWN  
**Mat1:** 05  
**Most Common Material:** CLAY  
**Mat2:** 12  
**Mat2 Desc:** STONES  
**Mat3:**  
**Mat3 Desc:**  
**Formation Top Depth:** 0.0  
**Formation End Depth:** 15.0  
**Formation End Depth UOM:** ft

**Overburden and Bedrock**  
**Materials Interval**

**Formation ID:** 932036914  
**Layer:** 6  
**Color:**

**General Color:**  
**Mat1:** 14  
**Most Common Material:** HARDPAN  
**Mat2:**  
**Mat2 Desc:**  
**Mat3:**  
**Mat3 Desc:**  
**Formation Top Depth:** 181.0  
**Formation End Depth:** 196.0  
**Formation End Depth UOM:** ft

**Overburden and Bedrock**  
**Materials Interval**

**Formation ID:** 932036913  
**Layer:** 5  
**Color:**  
**General Color:**  
**Mat1:** 11  
**Most Common Material:** GRAVEL  
**Mat2:**  
**Mat2 Desc:**  
**Mat3:**  
**Mat3 Desc:**  
**Formation Top Depth:** 168.0  
**Formation End Depth:** 181.0  
**Formation End Depth UOM:** ft

**Overburden and Bedrock**  
**Materials Interval**

**Formation ID:** 932036911  
**Layer:** 3  
**Color:** 3  
**General Color:** BLUE  
**Mat1:** 05  
**Most Common Material:** CLAY  
**Mat2:**  
**Mat2 Desc:**  
**Mat3:**  
**Mat3 Desc:**  
**Formation Top Depth:** 45.0  
**Formation End Depth:** 100.0  
**Formation End Depth UOM:** ft

**Overburden and Bedrock**  
**Materials Interval**

**Formation ID:** 932036912  
**Layer:** 4  
**Color:**  
**General Color:**  
**Mat1:** 14  
**Most Common Material:** HARDPAN  
**Mat2:** 09  
**Mat2 Desc:** MEDIUM SAND  
**Mat3:** 06  
**Mat3 Desc:** SILT  
**Formation Top Depth:** 100.0  
**Formation End Depth:** 168.0  
**Formation End Depth UOM:** ft

**Overburden and Bedrock**  
**Materials Interval**



**Formation ID:** 932036915  
**Layer:** 7  
**Color:** 3  
**General Color:** BLUE  
**Mat1:** 17  
**Most Common Material:** SHALE  
**Mat2:**  
**Mat2 Desc:**  
**Mat3:**  
**Mat3 Desc:**  
**Formation Top Depth:** 196.0  
**Formation End Depth:** 198.0  
**Formation End Depth UOM:** ft

**Method of Construction & Well Use**

**Method Construction ID:** 964902150  
**Method Construction Code:** 1  
**Method Construction:** Cable Tool  
**Other Method Construction:**

**Pipe Information**

**Pipe ID:** 10865563  
**Casing No:** 1  
**Comment:**  
**Alt Name:**

**Construction Record - Casing**

**Casing ID:** 930523903  
**Layer:** 2  
**Material:** 1  
**Open Hole or Material:** STEEL  
**Depth From:**  
**Depth To:** 161  
**Casing Diameter:** 3  
**Casing Diameter UOM:** inch  
**Casing Depth UOM:** ft

**Construction Record - Casing**

**Casing ID:** 930523902  
**Layer:** 1  
**Material:** 1  
**Open Hole or Material:** STEEL  
**Depth From:**  
**Depth To:** 130  
**Casing Diameter:** 4  
**Casing Diameter UOM:** inch  
**Casing Depth UOM:** ft

**Construction Record - Screen**

**Screen ID:** 933359220  
**Layer:** 1  
**Slot:** 250  
**Screen Top Depth:** 161  
**Screen End Depth:** 173  
**Screen Material:**  
**Screen Depth UOM:** ft  
**Screen Diameter UOM:** inch  
**Screen Diameter:** 2

### Results of Well Yield Testing

**Pump Test ID:** 994902150  
**Pump Set At:**  
**Static Level:** 84.0  
**Final Level After Pumping:**  
**Recommended Pump Depth:**  
**Pumping Rate:** 40.0  
**Flowing Rate:**  
**Recommended Pump Rate:**  
**Levels UOM:** ft  
**Rate UOM:** GPM  
**Water State After Test Code:** 1  
**Water State After Test:** CLEAR  
**Pumping Test Method:** 1  
**Pumping Duration HR:** 80  
**Pumping Duration MIN:** 0  
**Flowing:** No

### Water Details

**Water ID:** 933790140  
**Layer:** 1  
**Kind Code:** 1  
**Kind:** FRESH  
**Water Found Depth:** 168.0  
**Water Found Depth UOM:** ft

### Site:

lot 7 con 1 ON

**Database:**  
**WWIS**

**Well ID:** 4902151  
**Construction Date:**  
**Primary Water Use:** Public  
**Sec. Water Use:** 0  
**Final Well Status:** Water Supply  
**Water Type:**  
**Casing Material:**  
**Audit No:**  
**Tag:**  
**Construction Method:**  
**Elevation (m):**  
**Elevation Reliability:**  
**Depth to Bedrock:**  
**Well Depth:**  
**Overburden/Bedrock:**  
**Pump Rate:**  
**Static Water Level:**  
**Flowing (Y/N):**  
**Flow Rate:**  
**Clear/Cloudy:**

**Data Entry Status:**  
**Data Src:** 1  
**Date Received:** 9/21/1953  
**Selected Flag:** True  
**Abandonment Rec:**  
**Contractor:** 4623  
**Form Version:** 1  
**Owner:**  
**Street Name:**  
**County:** PEEL  
**Municipality:** MISSISSAUGA CITY  
**Site Info:**  
**Lot:** 007  
**Concession:** 01  
**Concession Name:** DS N R  
**Easting NAD83:**  
**Northing NAD83:**  
**Zone:**  
**UTM Reliability:**

### Bore Hole Information

**Bore Hole ID:** 10316994  
**DP2BR:** 194.00  
**Spatial Status:**  
**Code OB:** r  
**Code OB Desc:** Bedrock  
**Open Hole:**  
**Cluster Kind:**  
**Date Completed:** 30-May-1953 00:00:00  
**Remarks:**  
**Elevrc Desc:**  
**Location Source Date:**  
**Improvement Location Source:**

**Elevation:**  
**Elevrc:**  
**Zone:** 17  
**East83:**  
**North83:**  
**Org CS:**  
**UTMRC:** 9  
**UTMRC Desc:** unknown UTM  
**Location Method:** na

Improvement Location Method:  
Source Revision Comment:  
Supplier Comment:

**Overburden and Bedrock**  
**Materials Interval**

Formation ID: 932036921  
Layer: 6  
Color:  
General Color:  
Mat1: 14  
Most Common Material: HARDPAN  
Mat2:  
Mat2 Desc:  
Mat3:  
Mat3 Desc:  
Formation Top Depth: 75.0  
Formation End Depth: 168.0  
Formation End Depth UOM: ft

**Overburden and Bedrock**  
**Materials Interval**

Formation ID: 932036918  
Layer: 3  
Color: 3  
General Color: BLUE  
Mat1: 05  
Most Common Material: CLAY  
Mat2:  
Mat2 Desc:  
Mat3:  
Mat3 Desc:  
Formation Top Depth: 45.0  
Formation End Depth: 65.0  
Formation End Depth UOM: ft

**Overburden and Bedrock**  
**Materials Interval**

Formation ID: 932036924  
Layer: 9  
Color:  
General Color:  
Mat1: 17  
Most Common Material: SHALE  
Mat2:  
Mat2 Desc:  
Mat3:  
Mat3 Desc:  
Formation Top Depth: 194.0  
Formation End Depth: 198.0  
Formation End Depth UOM: ft

**Overburden and Bedrock**  
**Materials Interval**

Formation ID: 932036922  
Layer: 7  
Color:  
General Color:  
Mat1: 11  
Most Common Material: GRAVEL  
Mat2:

Mat2 Desc:  
Mat3:  
Mat3 Desc:  
Formation Top Depth: 168.0  
Formation End Depth: 188.0  
Formation End Depth UOM: ft

Overburden and Bedrock  
Materials Interval

Formation ID: 932036919  
Layer: 4  
Color:  
General Color:  
Mat1: 07  
Most Common Material: QUICKSAND  
Mat2:  
Mat2 Desc:  
Mat3:  
Mat3 Desc:  
Formation Top Depth: 65.0  
Formation End Depth: 70.0  
Formation End Depth UOM: ft

Overburden and Bedrock  
Materials Interval

Formation ID: 932036920  
Layer: 5  
Color: 3  
General Color: BLUE  
Mat1: 05  
Most Common Material: CLAY  
Mat2:  
Mat2 Desc:  
Mat3:  
Mat3 Desc:  
Formation Top Depth: 70.0  
Formation End Depth: 75.0  
Formation End Depth UOM: ft

Overburden and Bedrock  
Materials Interval

Formation ID: 932036916  
Layer: 1  
Color: 6  
General Color: BROWN  
Mat1: 05  
Most Common Material: CLAY  
Mat2: 12  
Mat2 Desc: STONES  
Mat3:  
Mat3 Desc:  
Formation Top Depth: 0.0  
Formation End Depth: 15.0  
Formation End Depth UOM: ft

Overburden and Bedrock  
Materials Interval

Formation ID: 932036923  
Layer: 8  
Color:  
General Color:

Mat1: 14  
Most Common Material: HARDPAN  
Mat2:  
Mat2 Desc:  
Mat3:  
Mat3 Desc:  
Formation Top Depth: 188.0  
Formation End Depth: 194.0  
Formation End Depth UOM: ft

**Overburden and Bedrock  
Materials Interval**

Formation ID: 932036917  
Layer: 2  
Color: 3  
General Color: BLUE  
Mat1: 05  
Most Common Material: CLAY  
Mat2: 13  
Mat2 Desc: BOULDERS  
Mat3:  
Mat3 Desc:  
Formation Top Depth: 15.0  
Formation End Depth: 45.0  
Formation End Depth UOM: ft

**Method of Construction & Well  
Use**

Method Construction ID: 964902151  
Method Construction Code: 1  
Method Construction: Cable Tool  
Other Method Construction:

**Pipe Information**

Pipe ID: 10865564  
Casing No: 1  
Comment:  
Alt Name:

**Construction Record - Casing**

Casing ID: 930523904  
Layer: 1  
Material: 1  
Open Hole or Material: STEEL  
Depth From:  
Depth To: 169  
Casing Diameter: 10  
Casing Diameter UOM: inch  
Casing Depth UOM: ft

**Construction Record - Screen**

Screen ID: 933359221  
Layer: 1  
Slot: 125  
Screen Top Depth: 169  
Screen End Depth: 181  
Screen Material:  
Screen Depth UOM: ft  
Screen Diameter UOM: inch  
Screen Diameter: 10

### Results of Well Yield Testing

Pump Test ID: 994902151  
Pump Set At:  
Static Level: 80.0  
Final Level After Pumping: 100.0  
Recommended Pump Depth:  
Pumping Rate: 300.0  
Flowing Rate:  
Recommended Pump Rate:  
Levels UOM: ft  
Rate UOM: GPM  
Water State After Test Code: 1  
Water State After Test: CLEAR  
Pumping Test Method: 1  
Pumping Duration HR:  
Pumping Duration MIN:  
Flowing: No

### Water Details

Water ID: 933790141  
Layer: 1  
Kind Code: 1  
Kind: FRESH  
Water Found Depth: 168.0  
Water Found Depth UOM: ft

### Site:

lot 9 con 1 ON

Database:  
**WWIS**

Well ID: 7367115  
Construction Date:  
Primary Water Use:  
Sec. Water Use:  
Final Well Status:  
Water Type:  
Casing Material:  
Audit No: Z323460  
Tag: A277089  
Construction Method:  
Elevation (m):  
Elevation Reliability:  
Depth to Bedrock:  
Well Depth:  
Overburden/Bedrock:  
Pump Rate:  
Static Water Level:  
Flowing (Y/N):  
Flow Rate:  
Clear/Cloudy:

Data Entry Status: Yes  
Data Src:  
Date Received: 11/27/2019  
Selected Flag: True  
Abandonment Rec:  
Contractor: 7241  
Form Version: 7  
Owner:  
Street Name:  
County: PEEL  
Municipality: MISSISSAUGA CITY  
Site Info:  
Lot: 009  
Concession: 01  
Concession Name: DS S  
Easting NAD83:  
Northing NAD83:  
Zone:  
UTM Reliability:

### Bore Hole Information

Bore Hole ID: 1008436701  
DP2BR:  
Spatial Status:  
Code OB:  
Code OB Desc:  
Open Hole:  
Cluster Kind:  
Date Completed: 16-Oct-2019 00:00:00  
Remarks:  
Elevrc Desc:  
Location Source Date:

Elevation:  
Elevrc:  
Zone: 17  
East83: 613926.00  
North83: 4827851.00  
Org CS: UTM83  
UTMRC: 4  
UTMRC Desc: margin of error : 30 m - 100 m  
Location Method: wwr

**Improvement Location Source:**  
**Improvement Location Method:**  
**Source Revision Comment:**  
**Supplier Comment:**

## Appendix: Database Descriptions

*Environmental Risk Information Services (ERIS) can search the following databases. The extent of historical information varies with each database and current information is determined by what is publicly available to ERIS at the time of update. **Note:** Databases denoted with " \* " indicates that the database will no longer be updated. See the individual database description for more information.*

### **Abandoned Aggregate Inventory:**

Provincial

[AAGR](#)

The MAAP Program maintains a database of abandoned pits and quarries. Please note that the database is only referenced by lot and concession and city/town location. The database provides information regarding the location, type, size, land use, status and general comments.\*

**Government Publication Date: Sept 2002\***

### **Aggregate Inventory:**

Provincial

[AGR](#)

The Ontario Ministry of Natural Resources maintains a database of all active pits and quarries. The database provides information regarding the registered owner/operator, location name, operation type, approval type, and maximum annual tonnage.

**Government Publication Date: Up to Sep 2020**

### **Abandoned Mine Information System:**

Provincial

[AMIS](#)

The Abandoned Mines Information System contains data on known abandoned and inactive mines located on both Crown and privately held lands. The information was provided by the Ministry of Northern Development and Mines (MNDM), with the following disclaimer: "the database provided has been compiled from various sources, and the Ministry of Northern Development and Mines makes no representation and takes no responsibility that such information is accurate, current or complete". Reported information includes official mine name, status, background information, mine start/end date, primary commodity, mine features, hazards and remediation.

**Government Publication Date: 1800-Oct 2018**

### **Anderson's Waste Disposal Sites:**

Private

[ANDR](#)

The information provided in this database was collected by examining various historical documents which aimed to characterize the likely position of former waste disposal sites from 1860 to present. The research initiative behind the creation of this database was to identify those sites that are missing from the Ontario MOE Waste Disposal Site Inventory, as well as to provide revisions and corrections to the positions and descriptions of sites currently listed in the MOE inventory. In addition to historic waste disposal facilities, the database also identifies certain auto wreckers and scrap yards that have been extrapolated from documentary sources. Please note that the data is not warranted to be complete, exhaustive or authoritative. The information was collected for research purposes only.

**Government Publication Date: 1860s-Present**

### **Aboveground Storage Tanks:**

Provincial

[AST](#)

Historical listing of aboveground storage tanks made available by the Department of Natural Resources and Forestry. Includes tanks used to hold water or petroleum. This dataset has been retired as of September 25, 2014 and will no longer be updated.

**Government Publication Date: May 31, 2014**

### **Automobile Wrecking & Supplies:**

Private

[AUWR](#)

This database provides an inventory of known locations that are involved in the scrap metal, automobile wrecking/recycling, and automobile parts & supplies industry. Information is provided on the company name, location and business type.

**Government Publication Date: 1999-Dec 31, 2020**

### **Borehole:**

Provincial

[BORE](#)

A borehole is the generalized term for any narrow shaft drilled in the ground, either vertically or horizontally. The information here includes geotechnical investigations or environmental site assessments, mineral exploration, or as a pilot hole for installing piers or underground utilities. Information is from many sources such as the Ministry of Transportation (MTO) boreholes from engineering reports and projects from the 1950 to 1990's in Southern Ontario. Boreholes from the Ontario Geological Survey (OGS) including The Urban Geology Analysis Information System (UGAIS) and the York Peel Durham Toronto (YPDT) database of the Conservation Authority Moraine Coalition. This database will include fields such as location, stratigraphy, depth, elevation, year drilled, etc. For all water well data or oil and gas well data for Ontario please refer to WWIS and OOGW.

**Government Publication Date: 1875-Jul 2018**



**Certificates of Approval:**

Provincial CA

This database contains the following types of approvals: Air & Noise, Industrial Sewage, Municipal & Private Sewage, Waste Management Systems and Renewable Energy Approvals. The MOE in Ontario states that any facility that releases emissions to the atmosphere, discharges contaminants to ground or surface water, provides potable water supplies, or stores, transports or disposes of waste, must have a Certificate of Approval before it can operate lawfully. Fields include approval number, business name, address, approval date, approval type and status. This database will no longer be updated, as CofA's have been replaced by either Environmental Activity and Sector Registry (EASR) or Environmental Compliance Approval (ECA). Please refer to those individual databases for any information after Oct.31, 2011.

**Government Publication Date: 1985-Oct 30, 2011\***

**Dry Cleaning Facilities:**

Federal CDRY

List of dry cleaning facilities made available by Environment and Climate Change Canada. Environment and Climate Change Canada's Tetrachloroethylene (Use in Dry Cleaning and Reporting Requirements) Regulations (SOR/2003-79) are intended to reduce releases of tetrachloroethylene to the environment from dry cleaning facilities.

**Government Publication Date: Jan 2004-Dec 2018**

**Commercial Fuel Oil Tanks:**

Provincial CFOT

Locations of commercial underground fuel oil tanks. This is not a comprehensive or complete inventory of commercial fuel tanks in the province; this listing is a copy of records of registered commercial underground fuel oil tanks obtained under Access to Public Information.

Note that the following types of tanks do not require registration: waste oil tanks in apartments, office buildings, residences, etc.; aboveground gas or diesel tanks. Records are not verified for accuracy or completeness.

**Government Publication Date: May 31, 2021**

**Chemical Manufacturers and Distributors:**

Private CHEM

This database includes information from both a one time study conducted in 1992 and private source and is a listing of facilities that manufacture or distribute chemicals. The production of these chemical substances may involve one or more chemical reactions and/or chemical separation processes (i.e. fractionation, solvent extraction, crystallization, etc.).

**Government Publication Date: 1999-Jan 31, 2020**

**Chemical Register:**

Private CHM

This database includes a listing of locations of facilities within the Province or Territory that either manufacture and/or distributes chemicals.

**Government Publication Date: 1999-Dec 31, 2020**

**Compressed Natural Gas Stations:**

Private CNG

Canada has a network of public access compressed natural gas (CNG) refuelling stations. These stations dispense natural gas in compressed form at 3,000 pounds per square inch (psi), the pressure which is allowed within the current Canadian codes and standards. The majority of natural gas refuelling is located at existing retail gasoline that have a separate refuelling island for natural gas. This list of stations is made available by the Canadian Natural Gas Vehicle Alliance.

**Government Publication Date: Dec 2012 -Apr 2021**

**Inventory of Coal Gasification Plants and Coal Tar Sites:**

Provincial COAL

This inventory includes both the "Inventory of Coal Gasification Plant Waste Sites in Ontario-April 1987" and the Inventory of Industrial Sites Producing or Using Coal Tar and Related Tars in Ontario-November 1988) collected by the MOE. It identifies industrial sites that produced and continue to produce or use coal tar and other related tars. Detailed information is available and includes: facility type, size, land use, information on adjoining properties, soil condition, site operators/occupants, site description, potential environmental impacts and historic maps available. This was a one-time inventory.\*

**Government Publication Date: Apr 1987 and Nov 1988\***

**Compliance and Convictions:**

Provincial CONV

This database summarizes the fines and convictions handed down by the Ontario courts beginning in 1989. Companies and individuals named here have been found guilty of environmental offenses in Ontario courts of law.

**Government Publication Date: 1989-Jul 2021**

**Certificates of Property Use:**

Provincial CPU

This is a subset taken from Ontario's Environmental Registry (EBR) database. It will include all CPU's on the registry such as (EPA s. 168.6) - Certificate of Property Use.

**Government Publication Date: 1994- Jul 31, 2021**

**Drill Hole Database:**

Provincial

[DRL](#)

The Ontario Drill Hole Database contains information on more than 113,000 percussion, overburden, sonic and diamond drill holes from assessment files on record with the department of Mines and Minerals. Please note that limited data is available for southern Ontario, as it was the last area to be completed. The database was created when surveys submitted to the Ministry were converted in the Assessment File Research Image Database (AFRI) project. However, the degree of accuracy (coordinates) as to the exact location of drill holes is dependent upon the source document submitted to the MNDM. Levels of accuracy used to locate holes are: centering on the mining claim; a sketch of the mining claim; a 1:50,000 map; a detailed company map; or from submitted a "Report of Work".

**Government Publication Date: 1886 - Sep 2020**

**Delisted Fuel Tanks:**

Provincial

[DTNK](#)

List of fuel storage tank sites that were once found in - and have since been removed from - the list of fuel storage tanks made available by the regulatory agency under Access to Public Information.

**Government Publication Date: May 31, 2021**

**Environmental Activity and Sector Registry:**

Provincial

[EASR](#)

On October 31, 2011, a smarter, faster environmental approvals system came into effect in Ontario. The EASR allows businesses to register certain activities with the ministry, rather than apply for an approval. The registry is available for common systems and processes, to which preset rules of operation can be applied. The EASR is currently available for: heating systems, standby power systems and automotive refinishing. Businesses whose activities aren't subject to the EASR may apply for an ECA (Environmental Compliance Approval). Please see our ECA database.

**Government Publication Date: Oct 2011- Jun 30, 2021**

**Environmental Registry:**

Provincial

[EBR](#)

The Environmental Registry lists proposals, decisions and exceptions regarding policies, Acts, instruments, or regulations that could significantly affect the environment. Through the Registry, thirteen provincial ministries notify the public of upcoming proposals and invite their comments. For example, if a local business is requesting a permit, license, or certificate of approval to release substances into the air or water; these are notified on the registry. Data includes: Approval for discharge into the natural environment other than water (i.e. Air) - EPA s. 9, Approval for sewage works - OWRA s. 53(1), and EPA s. 27 - Approval for a waste disposal site. For information regarding Permit to Take Water (PTTW), Certificate of Property Use (CPU) and (ORD) Orders please refer to those individual databases.

**Government Publication Date: 1994- Jul 31, 2021**

**Environmental Compliance Approval:**

Provincial

[ECA](#)

On October 31, 2011, a smarter, faster environmental approvals system came into effect in Ontario. In the past, a business had to apply for multiple approvals (known as certificates of approval) for individual processes and pieces of equipment. Today, a business either registers itself, or applies for a single approval, depending on the types of activities it conducts. Businesses whose activities aren't subject to the EASR may apply for an ECA. A single ECA addresses all of a business's emissions, discharges and wastes. Separate approvals for air, noise and waste are no longer required. This database will also include Renewable Energy Approvals. For certificates of approval prior to Nov 1st, 2011, please refer to the CA database. For all Waste Disposal Sites please refer to the WDS database.

**Government Publication Date: Oct 2011- Jun 30, 2021**

**Environmental Effects Monitoring:**

Federal

[EEM](#)

The Environmental Effects Monitoring program assesses the effects of effluent from industrial or other sources on fish, fish habitat and human usage of fisheries resources. Since 1992, pulp and paper mills have been required to conduct EEM studies under the Pulp and Paper Effluent Regulations. This database provides information on the mill name, geographical location and sub-lethal toxicity data.

**Government Publication Date: 1992-2007\***

**ERIS Historical Searches:**

Private

[EHS](#)

ERIS has compiled a database of all environmental risk reports completed since March 1999. Available fields for this database include: site location, date of report, type of report, and search radius. As per all other databases, the ERIS database can be referenced on both the map and "Statistical Profile" page.

**Government Publication Date: 1999-Jun 30, 2021**

**Environmental Issues Inventory System:**

Federal

[EIIS](#)

The Environmental Issues Inventory System was developed through the implementation of the Environmental Issues and Remediation Plan. This plan was established to determine the location and severity of contaminated sites on inhabited First Nation reserves, and where necessary, to remediate those that posed a risk to health and safety; and to prevent future environmental problems. The EIIS provides information on the reserve under investigation, inventory number, name of site, environmental issue, site action (Remediation, Site Assessment), and date investigation completed.

**Government Publication Date: 1992-2001\***

**Emergency Management Historical Event:**

Provincial

EMHE

List of locations of historical occurrences of emergency events, including those assigned to the Ministry of Natural Resources by Order-In-Council (OIC) under the Emergency Management and Civil Protection Act, as well as events where MNR provided requested emergency response assistance. Many of these events will have involved community evacuations, significant structural loss, and/or involvement of MNR emergency response staff. These events fall into one of ten (10) type categories: Dam Failure; Drought / Low Water; Erosion; Flood; Forest Fire; Soil and Bedrock Instability; Petroleum Resource Center Event, EMO Requested Assistance, Continuity of Operations Event, Other Requested Assistance. EMHE record details are reproduced by ERIIS under License with the Ontario Ministry of Natural Resources © Queen's Printer for Ontario, 2017.

**Government Publication Date:** Dec 31, 2016

**Environmental Penalty Annual Report:**

Provincial

EPAR

This database contains data from Ontario's annual environmental penalty report published by the Ministry of the Environment and Climate Change. These reports provide information on environmental penalties for land or water violations issued to companies in one of the nine industrial sectors covered by the Municipal Industrial Strategy for Abatement (MISA) regulations.

**Government Publication Date:** Jan 1, 2011 - Dec 31, 2020

**List of Expired Fuels Safety Facilities:**

Provincial

EXP

List of facilities and tanks for which there was once a fuel registration. This is not a comprehensive or complete inventory of expired tanks/tank facilities in the province; this listing is a copy of previously registered tanks and facilities obtained under Access to Public Information. Includes private fuel outlets, bulk plants, fuel oil tanks, gasoline stations, marinas, propane filling stations, liquid fuel tanks, piping systems, etc; includes tanks which have been removed from the ground.

Notes: registration was not required for private fuel underground/aboveground storage tanks prior to January 1990, nor for furnace oil tanks prior to May 1, 2002; registration is not required for waste oil tanks in apartments, office buildings, residences, etc., or aboveground gas or diesel tanks. Records are not verified for accuracy or completeness.

**Government Publication Date:** Jul 31, 2020

**Federal Convictions:**

Federal

FCON

Environment Canada maintains a database referred to as the "Environmental Registry" that details prosecutions under the Canadian Environmental Protection Act (CEPA) and the Fisheries Act (FA). Information is provided on the company name, location, charge date, offence and penalty.

**Government Publication Date:** 1988-Jun 2007\*

**Contaminated Sites on Federal Land:**

Federal

FCS

The Federal Contaminated Sites Inventory includes information on known federal contaminated sites under the custodianship of departments, agencies and consolidated Crown corporations as well as those that are being or have been investigated to determine whether they have contamination arising from past use that could pose a risk to human health or the environment. The inventory also includes non-federal contaminated sites for which the Government of Canada has accepted some or all financial responsibility. It does not include sites where contamination has been caused by, and which are under the control of, enterprise Crown corporations, private individuals, firms or other levels of government. Includes fire training sites and sites at which Per- and Polyfluoroalkyl Substances (PFAS) are a concern.

**Government Publication Date:** Jun 2000-Apr 2021

**Fisheries & Oceans Fuel Tanks:**

Federal

FOFT

Fisheries & Oceans Canada maintains an inventory of aboveground & underground fuel storage tanks located on Fisheries & Oceans property or controlled by DFO. Our inventory provides information on the site name, location, tank owner, tank operator, facility type, storage tank location, tank contents & capacity, and date of tank installation.

**Government Publication Date:** 1964-Sep 2019

**Federal Identification Registry for Storage Tank Systems (FIRSTS):**

Federal

FRST

A list of federally regulated Storage tanks from the Federal Identification Registry for Storage Tank Systems (FIRSTS). FIRSTS is Environment and Climate Change Canada's database of storage tank systems subject to the Storage Tank for Petroleum Products and Allied Petroleum Products Regulations. The main objective of the Regulations is to prevent soil and groundwater contamination from storage tank systems located on federal and aboriginal lands. Storage tank systems that do not have a valid identification number displayed in a readily visible location on or near the storage tank system may be refused product delivery.

**Government Publication Date:** May 31, 2018

**Fuel Storage Tank:**

Provincial

FST

List of registered private and retail fuel storage tanks. This is not a comprehensive or complete inventory of private and retail fuel storage tanks in the province; this listing is a copy of registered private and retail fuel storage tanks, obtained under Access to Public Information.

Notes: registration was not required for private fuel underground/aboveground storage tanks prior to January 1990, nor for furnace oil tanks prior to May 1, 2002; registration is not required for waste oil tanks in apartments, office buildings, residences, etc., or aboveground gas or diesel tanks. Records are not verified for accuracy or completeness.

**Government Publication Date:** Jul 31, 2020

**Fuel Storage Tank - Historic:**

Provincial

FSTH

The Fuels Safety Branch of the Ontario Ministry of Consumer and Commercial Relations maintained a database of all registered private fuel storage tanks. Public records of private fuel storage tanks are only available since the registration became effective in September 1989. This information is now collected by the Technical Standards and Safety Authority.

**Government Publication Date: Pre-Jan 2010\***

**Ontario Regulation 347 Waste Generators Summary:**

Provincial

GEN

Regulation 347 of the Ontario EPA defines a waste generation site as any site, equipment and/or operation involved in the production, collection, handling and/or storage of regulated wastes. A generator of regulated waste is required to register the waste generation site and each waste produced, collected, handled, or stored at the site. This database contains the registration number, company name and address of registered generators including the types of hazardous wastes generated. It includes data on waste generating facilities such as: drycleaners, waste treatment and disposal facilities, machine shops, electric power distribution etc. This information is a summary of all years from 1986 including the most currently available data. Some records may contain, within the company name, the phrase "See & Use..." followed by a series of letters and numbers. This occurs when one company is amalgamated with or taken over by another registered company. The number listed as "See & Use", refers to the new ownership and the other identification number refers to the original ownership. This phrase serves as a link between the 2 companies until operations have been fully transferred.

**Government Publication Date: 1986-Apr 30, 2021**

**Greenhouse Gas Emissions from Large Facilities:**

Federal

GHG

List of greenhouse gas emissions from large facilities made available by Environment Canada. Greenhouse gas emissions in kilotonnes of carbon dioxide equivalents (kt CO<sub>2</sub> eq).

**Government Publication Date: 2013-Dec 2019**

**TSSA Historic Incidents:**

Provincial

HINC

List of historic incidences of spills and leaks of diesel, fuel oil, gasoline, natural gas, propane, and hydrogen recorded by the TSSA in their previous incident tracking system. The TSSA's Fuels Safety Program administers the Technical Standards & Safety Act 2000, providing fuel-related safety services associated with the safe transportation, storage, handling and use of fuels such as gasoline, diesel, propane, natural gas and hydrogen. Under this Act, the TSSA regulates fuel suppliers, storage facilities, transport trucks, pipelines, contractors and equipment or appliances that use fuels. Records are not verified for accuracy or completeness. This is not a comprehensive or complete inventory of historical fuel spills and leaks in the province. This listing is a copy of the data captured at one moment in time and is hence limited by the record date provided here.

**Government Publication Date: 2006-June 2009\***

**Indian & Northern Affairs Fuel Tanks:**

Federal

IAFT

The Department of Indian & Northern Affairs Canada (INAC) maintains an inventory of aboveground & underground fuel storage tanks located on both federal and crown land. Our inventory provides information on the reserve name, location, facility type, site/facility name, tank type, material & ID number, tank contents & capacity, and date of tank installation.

**Government Publication Date: 1950-Aug 2003\***

**Fuel Oil Spills and Leaks:**

Provincial

INC

Listing of spills and leaks of diesel, fuel oil, gasoline, natural gas, propane, and hydrogen reported to the Spills Action Centre (SAC). This is not a comprehensive or complete inventory of fuel-related leaks, spills, and incidents in the province; this listing is a copy of incidents reported to the SAC, obtained under Access to Public Information. Includes incidents from fuel-related hazards such as spills, fires, and explosions. Records are not verified for accuracy or completeness.

**Government Publication Date: May 31, 2021**

**Landfill Inventory Management Ontario:**

Provincial

LIMO

The Landfill Inventory Management Ontario (LIMO) database is updated every year, as the Ministry of the Environment, Conservation and Parks compiles new and updated information. Includes small and large landfills currently operating as well as those which are closed and historic. Operators of larger landfills provide landfill information for the previous operating year to the ministry for LIMO including: estimated amount of total waste received, landfill capacity, estimated total remaining landfill capacity, fill rates, engineering designs, reporting and monitoring details, size of location, service area, approved waste types, leachate of site treatment, contaminant attenuation zone and more. The small landfills include information such as site owner, site location and certificate of approval # and status.

**Government Publication Date: Feb 28, 2019**

**Canadian Mine Locations:**

Private

MINE

This information is collected from the Canadian & American Mines Handbook. The Mines database is a national database that provides over 290 listings on mines (listed as public companies) dealing primarily with precious metals and hard rocks. Listed are mines that are currently in operation, closed, suspended, or are still being developed (advanced projects). Their locations are provided as geographic coordinates (x, y and/or longitude, latitude). As of 2002, data pertaining to Canadian smelters and refineries has been appended to this database.

**Government Publication Date: 1998-2009\***

**Mineral Occurrences:**

Provincial

MNR

In the early 70's, the Ministry of Northern Development and Mines created an inventory of approximately 19,000 mineral occurrences in Ontario, in regard to metallic and industrial minerals, as well as some information on building stones and aggregate deposits. Please note that the "Horizontal Positional Accuracy" is approximately +/- 200 m. Many reference elements for each record were derived from field sketches using pace or chain/tape measurements against claim posts or topographic features in the area. The primary limiting factor for the level of positional accuracy is the scale of the source material. The testing of horizontal accuracy of the source materials was accomplished by comparing the plan metric (X and Y) coordinates of that point with the coordinates of the same point as defined from a source of higher accuracy.

**Government Publication Date: 1846-Dec 2020**

**National Analysis of Trends in Emergencies System (NATES):**

Federal

NATE

In 1974 Environment Canada established the National Analysis of Trends in Emergencies System (NATES) database, for the voluntary reporting of significant spill incidents. The data was to be used to assist in directing the work of the emergencies program. NATES ran from 1974 to 1994. Extensive information is available within this database including company names, place where the spill occurred, date of spill, cause, reason and source of spill, damage incurred, and amount, concentration, and volume of materials released.

**Government Publication Date: 1974-1994\***

**Non-Compliance Reports:**

Provincial

NCPL

The Ministry of the Environment provides information about non-compliant discharges of contaminants to air and water that exceed legal allowable limits, from regulated industrial and municipal facilities. A reported non-compliance failure may be in regard to a Control Order, Certificate of Approval, Sectoral Regulation or specific regulation/act.

**Government Publication Date: Dec 31, 2019**

**National Defense & Canadian Forces Fuel Tanks:**

Federal

NDFT

The Department of National Defense and the Canadian Forces maintains an inventory of all aboveground & underground fuel storage tanks located on DND lands. Our inventory provides information on the base name, location, tank type & capacity, tank contents, tank class, date of tank installation, date tank last used, and status of tank as of May 2001. This database will no longer be updated due to the new National Security protocols which have prohibited any release of this database.

**Government Publication Date: Up to May 2001\***

**National Defense & Canadian Forces Spills:**

Federal

NDSP

The Department of National Defense and the Canadian Forces maintains an inventory of spills to land and water. All spill sites have been classified under the "Transportation of Dangerous Goods Act - 1992". Our inventory provides information on the facility name, location, spill ID #, spill date, type of spill, as well as the quantity of substance spilled & recovered.

**Government Publication Date: Mar 1999-Apr 2018**

**National Defence & Canadian Forces Waste Disposal Sites:**

Federal

NDWD

The Department of National Defence and the Canadian Forces maintains an inventory of waste disposal sites located on DND lands. Where available, our inventory provides information on the base name, location, type of waste received, area of site, depth of site, year site opened/closed and status.

**Government Publication Date: 2001-Apr 2007\***

**National Energy Board Pipeline Incidents:**

Federal

NEBI

Locations of pipeline incidents from 2008 to present, made available by the Canada Energy Regulator (CER) - previously the National Energy Board (NEB). Includes incidents reported under the Onshore Pipeline Regulations and the Processing Plant Regulations related to pipelines under federal jurisdiction, does not include incident data related to pipelines under provincial or territorial jurisdiction.

**Government Publication Date: 2008-Mar 31, 2021**

**National Energy Board Wells:**

Federal

NEBP

The NEBW database contains information on onshore & offshore oil and gas wells that are outside provincial jurisdiction(s) and are thereby regulated by the National Energy Board. Data is provided regarding the operator, well name, well ID No./UWI, status, classification, well depth, spud and release date.

**Government Publication Date: 1920-Feb 2003\***

**National Environmental Emergencies System (NEES):**

Federal

NEES

In 2000, the Emergencies program implemented NEES, a reporting system for spills of hazardous substances. For the most part, this system only captured data from the Atlantic Provinces, some from Quebec and Ontario and a portion from British Columbia. Data for Alberta, Saskatchewan, Manitoba and the Territories was not captured. However, NEES is also a repository for previous Environment Canada spill datasets. NEES is composed of the historic datasets ' or Trends ' which dates from approximately 1974 to present. NEES Trends is a compilation of historic databases, which were merged and includes data from NATES (National Analysis of Trends in Emergencies System), ARTS (Atlantic Regional Trends System), and NEES. In 2001, the Emergencies Program determined that variations in reporting regimes and requirements between federal and provincial agencies made national spill reporting and trend analysis difficult to achieve. As a consequence, the department has focused efforts on capturing data on spills of substances which fall under its legislative authority only (CEPA and FA). As such, the NEES database will be decommissioned in December 2004.

**Government Publication Date: 1974-2003\*****National PCB Inventory:**

Federal

NPCB

Environment Canada's National PCB inventory includes information on in-use PCB containing equipment in Canada including federal, provincial and private facilities. Federal out-of-service PCB containing equipment and PCB waste owned by the federal government or by federally regulated industries such as airlines, railway companies, broadcasting companies, telephone and telecommunications companies, pipeline companies, etc. are also listed. Although it is not Environment Canada's mandate to collect data on non-federal PCB waste, the National PCB inventory includes some information on provincial and private PCB waste and storage sites. Some addresses provided may be Head Office addresses and are not necessarily the location of where the waste is being used or stored.

**Government Publication Date: 1988-2008\*****National Pollutant Release Inventory:**

Federal

NPRI

Environment Canada has defined the National Pollutant Release Inventory ("NPRI") as a federal government initiative designed to collect comprehensive national data regarding releases to air, water, or land, and waste transfers for recycling for more than 300 listed substances.

**Government Publication Date: 1993-May 2017****Oil and Gas Wells:**

Private

OGWE

The Nickle's Energy Group (publisher of the Daily Oil Bulletin) collects information on drilling activity including operator and well statistics. The well information database includes name, location, class, status and depth. The main Nickle's database is updated on a daily basis, however, this database is updated on a monthly basis. More information is available at [www.nickles.com](http://www.nickles.com).

**Government Publication Date: 1988-Feb 28, 2021****Ontario Oil and Gas Wells:**

Provincial

OOGW

In 1998, the MNR handed over to the Ontario Oil, Gas and Salt Resources Corporation, the responsibility of maintaining a database of oil and gas wells drilled in Ontario. The OGSR Library has over 20,000+ wells in their database. Information available for all wells in the ERIS database include well owner/operator, location, permit issue date, and well cap date, license No., status, depth and the primary target (rock unit) of the well being drilled. All geology/stratigraphy table information, plus all water table information is also provide for each well record.

**Government Publication Date: 1800-Jun 2020****Inventory of PCB Storage Sites:**

Provincial

OPCB

The Ontario Ministry of Environment, Waste Management Branch, maintains an inventory of PCB storage sites within the province. Ontario Regulation 11/82 (Waste Management - PCB) and Regulation 347 (Generator Waste Management) under the Ontario EPA requires the registration of inactive PCB storage equipment and/or disposal sites of PCB waste with the Ontario Ministry of Environment. This database contains information on: 1) waste quantities; 2) major and minor sites storing liquid or solid waste; and 3) a waste storage inventory.

**Government Publication Date: 1987-Oct 2004; 2012-Dec 2013****Orders:**

Provincial

ORD

This is a subset taken from Ontario's Environmental Registry (EBR) database. It will include all Orders on the registry such as (EPA s. 17) - Order for remedial work, (EPA s. 18) - Order for preventative measures, (EPA s. 43) - Order for removal of waste and restoration of site, (EPA s. 44) - Order for conformity with Act for waste disposal sites, (EPA s. 136) - Order for performance of environmental measures.

**Government Publication Date: 1994-Jul 31, 2021****Canadian Pulp and Paper:**

Private

PAP

This information is part of the Pulp and Paper Canada Directory. The Directory provides a comprehensive listing of the locations of pulp and paper mills and the products that they produce.

**Government Publication Date: 1999, 2002, 2004, 2005, 2009-2014****Parks Canada Fuel Storage Tanks:**

Federal

PCFT

Canadian Heritage maintains an inventory of known fuel storage tanks operated by Parks Canada, in both National Parks and at National Historic Sites. The database details information on site name, location, tank install/removal date, capacity, fuel type, facility type, tank design and owner/operator.

**Government Publication Date: 1920-Jan 2005\***



**Pesticide Register:**

Provincial PES

The Ontario Ministry of the Environment and Climate Change maintains a database of licensed operators and vendors of registered pesticides.

**Government Publication Date:** Oct 2011- Jun 30, 2021

**Pipeline Incidents:**

Provincial PINC

List of pipeline incidents (strikes, leaks, spills). This is not a comprehensive or complete inventory of pipeline incidents in the province; this listing is an historical copy of records previously obtained under Access to Public Information. Records are not verified for accuracy or completeness.

**Government Publication Date:** May 31, 2021

**Private and Retail Fuel Storage Tanks:**

Provincial PRT

The Fuels Safety Branch of the Ontario Ministry of Consumer and Commercial Relations maintained a database of all registered private fuel storage tanks and licensed retail fuel outlets. This database includes an inventory of locations that have gasoline, oil, waste oil, natural gas and/or propane storage tanks on their property. The MCCR no longer collects this information. This information is now collected by the Technical Standards and Safety Authority (TSSA).

**Government Publication Date:** 1989-1996\*

**Permit to Take Water:**

Provincial PTTW

This is a subset taken from Ontario's Environmental Registry (EBR) database. It will include all PTTW's on the registry such as OWRA s. 34 - Permit to take water.

**Government Publication Date:** 1994- Jul 31, 2021

**Ontario Regulation 347 Waste Receivers Summary:**

Provincial REC

Part V of the Ontario Environmental Protection Act ("EPA") regulates the disposal of regulated waste through an operating waste management system or a waste disposal site operated or used pursuant to the terms and conditions of a Certificate of Approval or a Provisional Certificate of Approval. Regulation 347 of the Ontario EPA defines a waste receiving site as any site or facility to which waste is transferred by a waste carrier. A receiver of regulated waste is required to register the waste receiving facility. This database represents registered receivers of regulated wastes, identified by registration number, company name and address, and includes receivers of waste such as: landfills, incinerators, transfer stations, PCB storage sites, sludge farms and water pollution control plants. This information is a summary of all years from 1986 including the most currently available data.

**Government Publication Date:** 1986-1990, 1992-2018

**Record of Site Condition:**

Provincial RSC

The Record of Site Condition (RSC) is part of the Ministry of the Environment's Brownfields Environmental Site Registry. Protection from environmental cleanup orders for property owners is contingent upon documentation known as a record of site condition (RSC) being filed in the Environmental Site Registry. In order to file an RSC, the property must have been properly assessed and shown to meet the soil, sediment and groundwater standards appropriate for the use (such as residential) proposed to take place on the property. The Record of Site Condition Regulation (O. Reg. 153/04) details requirements related to site assessment and clean up.

RSCs filed after July 1, 2011 will also be included as part of the new (O.Reg. 511/09).

**Government Publication Date:** 1997-Sept 2001, Oct 2004-Jul 2021

**Retail Fuel Storage Tanks:**

Private RST

This database includes an inventory of retail fuel outlet locations (including marinas) that have on their property gasoline, oil, waste oil, natural gas and / or propane storage tanks.

**Government Publication Date:** 1999-Dec 31, 2020

**Scott's Manufacturing Directory:**

Private SCT

Scott's Directories is a data bank containing information on over 200,000 manufacturers across Canada. Even though Scott's listings are voluntary, it is the most comprehensive database of Canadian manufacturers available. Information concerning a company's address, plant size, and main products are included in this database.

**Government Publication Date:** 1992-Mar 2011\*

**Ontario Spills:**

Provincial SPL

List of spills and incidents made available the Ministry of the Environment, Conservation and Parks. This database identifies information such as location (approximate), type and quantity of contaminant, date of spill, environmental impact, cause, nature of impact, etc. Information from 1988-2002 was part of the ORIS (Occurrence Reporting Information System). The SAC (Spills Action Centre) handles all spills reported in Ontario. Regulations for spills in Ontario are part of the MOE's Environmental Protection Act, Part X.

**Government Publication Date:** 1988-Aug 2020

**Wastewater Discharger Registration Database:**

Provincial

[SRDS](#)

Information under this heading is combination of the following 2 programs. The Municipal/Industrial Strategy for Abatement (MISA) division of the Ontario Ministry of Environment maintained a database of all direct dischargers of toxic pollutants within nine sectors including: Electric Power Generation; Mining; Petroleum Refining; Organic Chemicals; Inorganic Chemicals; Pulp & Paper; Metal Casting; Iron & Steel; and Quarries. All sampling information is now collected and stored within the Sample Result Data Store (SRDS).

**Government Publication Date: 1990-Dec 31, 2018**

**Anderson's Storage Tanks:**

Private

[TANK](#)

The information provided in this database was collected by examining various historical documents, which identified the location of former storage tanks, containing substances such as fuel, water, gas, oil, and other various types of miscellaneous products. Information is available in regard to business operating at tank site, tank location, permit year, permit & installation type, no. of tanks installed & configuration and tank capacity. Data contained within this database pertains only to the city of Toronto and is not warranted to be complete, exhaustive or authoritative. The information was collected for research purposes only.

**Government Publication Date: 1915-1953\***

**Transport Canada Fuel Storage Tanks:**

Federal

[TCFT](#)

List of fuel storage tanks currently or previously owned or operated by Transport Canada. This inventory also includes tanks on The Pickering Lands, which refers to 7,530 hectares (18,600 acres) of land in Pickering, Markham, and Uxbridge owned by the Government of Canada since 1972; properties on this land has been leased by the government since 1975, and falls under the Site Management Policy of Transport Canada, but is administered by Public Works and Government Services Canada. This inventory provides information on the site name, location, tank age, capacity and fuel type.

**Government Publication Date: 1970 - Dec 2020**

**Variances for Abandonment of Underground Storage Tanks:**

Provincial

[VAR](#)

Listing of variances granted for storage tank abandonment. This is not a comprehensive or complete inventory of tank abandonment variances in the province; this listing is a copy of tank abandonment variance records previously obtained under Access to Public Information. In Ontario, registered underground storage tanks must be removed within two years of disuse; if removal of a tank is not feasible, an application may be sought for a variance from this code requirement.

Records are not verified for accuracy or completeness.

**Government Publication Date: May 31, 2021**

**Waste Disposal Sites - MOE CA Inventory:**

Provincial

[WDS](#)

The Ontario Ministry of Environment, Waste Management Branch, maintains an inventory of known open (active or inactive) and closed disposal sites in the Province of Ontario. Active sites maintain a Certificate of Approval, are approved to receive and are receiving waste. Inactive sites maintain Certificate(s) of Approval but are not receiving waste. Closed sites are not receiving waste. The data contained within this database was compiled from the MOE's Certificate of Approval database. Locations of these sites may be cross-referenced to the Anderson database described under ERIS's Private Source Database section, by the CA number. All new Environmental Compliance Approvals handed out after Oct 31, 2011 for Waste Disposal Sites will still be found in this database.

**Government Publication Date: Oct 2011- Jun 30, 2021**

**Waste Disposal Sites - MOE 1991 Historical Approval Inventory:**

Provincial

[WDSH](#)

In June 1991, the Ontario Ministry of Environment, Waste Management Branch, published the "June 1991 Waste Disposal Site Inventory", of all known active and closed waste disposal sites as of October 30th, 1990. For each "active" site as of October 31st 1990, information is provided on site location, site/CA number, waste type, site status and site classification. For each "closed" site as of October 31st 1990, information is provided on site location, site/CA number, closure date and site classification. Locations of these sites may be cross-referenced to the Anderson database described under ERIS's Private Source Database section, by the CA number.

**Government Publication Date: Up to Oct 1990\***

**Water Well Information System:**

Provincial

[WWIS](#)

This database describes locations and characteristics of water wells found within Ontario in accordance with Regulation 903. It includes such information as coordinates, construction date, well depth, primary and secondary use, pump rate, static water level, well status, etc. Also included are detailed stratigraphy information, approximate depth to bedrock and the approximate depth to the water table.

**Government Publication Date: Apr 30, 2021**



# Definitions

**Database Descriptions:** This section provides a detailed explanation for each database including: source, information available, time coverage, and acronyms used. They are listed in alphabetic order.

**Detail Report:** This is the section of the report which provides the most detail for each individual record. Records are summarized by location, starting with the project property followed by records in closest proximity.

**Distance:** The distance value is the distance between plotted points, not necessarily the distance between the sites' boundaries. All values are an approximation.

**Direction:** The direction value is the compass direction of the site in respect to the project property and/or center point of the report.

**Elevation:** The elevation value is taken from the location at which the records for the site address have been plotted. All values are an approximation. Source: Google Elevation API.

**Executive Summary:** This portion of the report is divided into 3 sections:

'Report Summary'- Displays a chart indicating how many records fall on the project property and, within the report search radii.

'Site Report Summary'-Project Property'- This section lists all the records which fall on the project property. For more details, see the 'Detail Report' section.

'Site Report Summary-Surrounding Properties'- This section summarizes all records on adjacent properties, listing them in order of proximity from the project property. For more details, see the 'Detail Report' section.

**Map Key:** The map key number is assigned according to closest proximity from the project property. Map Key numbers always start at #1. The project property will always have a map key of '1' if records are available. If there is a number in brackets beside the main number, this will indicate the number of records on that specific property. If there is no number in brackets, there is only one record for that property.

The symbol and colour used indicates 'elevation': the red inverted triangle will dictate 'ERIS Sites with Lower Elevation', the yellow triangle will dictate 'ERIS Sites with Higher Elevation' and the orange square will dictate 'ERIS Sites with Same Elevation.'

**Unplottables:** These are records that could not be mapped due to various reasons, including limited geographic information. These records may or may not be in your study area, and are included as reference.

**APPENDIX H**  
**MECP FOI Search Results**

## Freedom of Information Request

This form is for requesting documents which are in the Ministry's files on environmental concerns related to properties. Please refer to the guide on the completion and use of this form. Our fax no. is (416) 314-4285.

Requester Data			For Ministry Use Only	
Name, Title, Company Name and Mailing Address of Requester  Irene Hutchison Pinchin Ltd. 2470 Milltower Court Mississauga, ON L5N 7W5 Email Address: ihutchison@pinchin.com			FOI Request No.	Date Request Received
			Fee Paid \$  ~ ACCT ~ CHQ <input checked="" type="checkbox"/> VISA ~ CASH	
Telephone/Fax Nos.  Tel : 905-363-1340 Fax : 905-363-0681	Your Project/Reference No.  275471	Signature of Requester  	<input type="checkbox"/> CNR <input type="checkbox"/> ER <input type="checkbox"/> NOR <input type="checkbox"/> SWR <input type="checkbox"/> WCR <input type="checkbox"/> SAC <input type="checkbox"/> IEB <input type="checkbox"/> EAA <input type="checkbox"/> EMR <input type="checkbox"/> SWA	
<b>Request Parameters</b>				
Municipal Address / Lot, Concession, Geographic Township (Municipal address essential for cities, towns or regions)  1000 Dundas Street East, Mississauga, ON				
Present Property Owner(s) and Date(s) of Ownership  10432598 Canada Inc.				
Previous Property Owner(s) and Date(s) of Ownership				
Present/Previous Tenant(s), (if applicable)				
<b>Search Parameters</b> Files older than 2 years may require \$60.00 retrieval cost. There is no guarantee that records responsive to your request will be located.			<b>Specify Year(s) Requested</b>	
Environmental concerns (General correspondence, occurrence reports, abatement)			ALL YEARS	
Orders			ALL YEARS	
Spills			ALL YEARS	
Investigations/prosecutions ▶ <b>Owner and tenant information must be provided</b>			ALL YEARS	
Waste Generator number/classes			ALL YEARS	
<b>Certificates of Approval</b> ▶ Proponent information must be provided  1987 and prior records are searched manually. <b>Search fees in excess of \$300.00</b> could be incurred, depending on the types and years to be searched. Specify Certificates of Approval number (s) (if known). <b>If supporting documents are also required, mark SD box</b> and specify type e.g. maps, plans, reports, etc.				
			<b>SD</b>	<b>Specify Year(s) Requested</b>
air - emissions			YES	ALL YEARS
water - mains, treatment, ground level, standpipes & elevated storage, pumping stations (local & booster)			YES	ALL YEARS
sewage - sanitary, storm, treatment, stormwater, leachate & leachate treatment & sewage pump stations			YES	ALL YEARS
waste water - industrial discharge			YES	ALL YEARS
waste sites - disposal, landfill sites, transfer stations, processing sites, incinerator sites			YES	ALL YEARS
waste systems	- haulers: sewage, non-hazardous & hazardous waste, mobile waste processing units, PCB destruction		YES	ALL YEARS
pesticides - licenses			NO	

A \$5.00 non-refundable application fee, payable to the Minister of Finance, is mandatory. The cost of locating on-site and/or preparing any record is \$30.00/hour and 20 cents/page for photocopying and you will be contacted for approval for fees in excess of \$30.00.



## Freedom of Information Request

This form is for requesting documents which are in the Ministry's files on environmental concerns related to properties. Please refer to the guide on the completion and use of this form. Our fax no. is (416) 314-4285.

Requester Data			For Ministry Use Only	
Name, Title, Company Name and Mailing Address of Requester  Irene Hutchison Pinchin Ltd. 2470 Milltower Court Mississauga, ON L5N 7W5 Email Address: ihutchison@pinchin.com			FOI Request No.	Date Request Received
			Fee Paid \$  ~ ACCT ~ CHQ <input checked="" type="checkbox"/> VISA ~ CASH	
Telephone/Fax Nos. Tel : 905-363-1340 Fax : 905-363-0681	Your Project/Reference No. 275471	Signature of Requester 	<input type="checkbox"/> CNR <input type="checkbox"/> ER <input type="checkbox"/> NOR <input type="checkbox"/> SWR <input type="checkbox"/> WCR <input type="checkbox"/> SAC <input type="checkbox"/> IEB <input type="checkbox"/> EAA <input type="checkbox"/> EMR <input type="checkbox"/> SWA	
<b>Request Parameters</b>				
Municipal Address / Lot, Concession, Geographic Township ( <b>Municipal address essential for cities, towns or regions</b> ) 1024 Dundas Street East, Mississauga, ON				
Present Property Owner(s) and Date(s) of Ownership Ahmed Group (1024 Dundas St. E.) Inc.				
Previous Property Owner(s) and Date(s) of Ownership				
Present/Previous Tenant(s), (if applicable)				
<b>Search Parameters</b> Files older than 2 years may require \$60.00 retrieval cost. There is no guarantee that records responsive to your request will be located.			<b>Specify Year(s) Requested</b>	
Environmental concerns (General correspondence, occurrence reports, abatement)			ALL YEARS	
Orders			ALL YEARS	
Spills			ALL YEARS	
Investigations/prosecutions ▶ <b>Owner and tenant information must be provided</b>			ALL YEARS	
Waste Generator number/classes			ALL YEARS	
<b>Certificates of Approval</b> ▶ Proponent information must be provided  1987 and prior records are searched manually. <b>Search fees in excess of \$300.00</b> could be incurred, depending on the types and years to be searched. Specify Certificates of Approval number (s) (if known). <b>If supporting documents are also required, mark SD box</b> and specify type e.g. maps, plans, reports, etc.				
			<b>SD</b>	<b>Specify Year(s) Requested</b>
air - emissions			YES	ALL YEARS
water - mains, treatment, ground level, standpipes & elevated storage, pumping stations (local & booster)			YES	ALL YEARS
sewage - sanitary, storm, treatment, stormwater, leachate & leachate treatment & sewage pump stations			YES	ALL YEARS
waste water - industrial discharge			YES	ALL YEARS
waste sites - disposal, landfill sites, transfer stations, processing sites, incinerator sites			YES	ALL YEARS
waste systems	- haulers: sewage, non-hazardous & hazardous waste, mobile waste processing units, PCB destruction		YES	ALL YEARS
pesticides - licenses			NO	

A \$5.00 non-refundable application fee, payable to the Minister of Finance, is mandatory. The cost of locating on-site and/or preparing any record is \$30.00/hour and 20 cents/page for photocopying and you will be contacted for approval for fees in excess of \$30.00.

**APPENDIX I**  
**TSSA Search Results**



345 Carlingview Drive  
Toronto, Ontario M9W 6N9  
Tel.: 416.734.3300  
Fax: 416.231.1626  
Toll Free: 1.877.682.8772  
[www.tssa.org](http://www.tssa.org)

01 October 2021

Irene Hutchinson  
Pinchin Ltd.  
2470 Milltower Court,  
Mississauga, ON L5N 7W5

**Subject:** 1000 Dundas Street East, Mississauga, ON  
**Your File No.:** 275471  
**SR No.:** 3106940

Dear Madam/Sir:

We are in receipt of your correspondence wherein you requested the release of information regarding the above noted subject.

A search of TSSA public records **did not** identify/reveal/locate any documents relating to the following Program(s):

<u>Program</u>	<u>No Record</u>
Fuels Safety	<input checked="" type="checkbox"/>
Boiler/Pressure Vessel	<input type="checkbox"/>
Elevating & Amusement Devices	<input type="checkbox"/>

Requested records relating to the following Program(s) were located:

<u>Program</u>	<u>Record</u>	<u>Documents Attached</u>
Fuels Safety	<input type="checkbox"/>	<input type="checkbox"/>
Boiler/Pressure Vessel**	<input type="checkbox"/>	<input type="checkbox"/>
Elevating & Amusement Devices	<input type="checkbox"/>	<input type="checkbox"/>
Other	<input type="checkbox"/>	<input type="checkbox"/>

\*\*For BPV, if it has been indicated that records have been located but are not attached, it is likely that TSSA may not be the keeper of the records you are looking for, see note below.

TSSA does not make any representations or warranties with respect to the accuracy or completeness of any records released. The requestor assumes all risk in using or relying on the information provided.

Should you have any questions, please contact Public Information at [publicinformationservices@tssa.org](mailto:publicinformationservices@tssa.org).

Yours truly,

*Mariah Falzon*  
Mariah Falzon  
Public Information Services

## **Limitations and Notices:**

### ***TSSA Fuels Safety:***

If you have environmental concerns regarding this property, you should consider hiring an environmental consultant to conduct an environmental assessment of the property in question.

- Sites that have not been licensed since 1987 may not be in TSSA records.
- Be advised, TSSA Fuels Safety Division did not register:
  - private fuel underground/ aboveground storage tanks prior to January of 1990; and
  - furnace oil tanks prior to May 1, 2002.
- Fuels Safety Division does not register
  - private waste oil tanks in apartments, office buildings, residences etc.; and
  - aboveground gas or diesel tanks.
- The *Technical Standards and Safety Act* and associated regulations do not require the registration of private fuel outlets, nor does it require that any documentation on these facilities be submitted to or reviewed or approved by TSSA. As a result, TSSA has limited information on these facilities. TSSA cautions that any information provided may be inaccurate, incomplete or out of date.

### ***TSSA Elevating & Amusement Devices Program Notice:***

- All orders and/or directions issued by the TSSA Inspector have a compliance date and the owner or designated contractor are required to comply within the specified time limit.
- All written declarations of compliance (where eligible) should be sent to TSSA. Once a declaration of compliance has been received, the outstanding order will be resolved.
- Each report shows the details and date of the inspection conducted by TSSA at the requested location.
- The Ontario Amusement Devices Regulation (O. Reg. 221/01) was adopted in 2001. Since that time, TSSA retains copies of technical dossiers of new amusement devices in Ontario (as per TSSA's retention policy). However, for rides that existed prior to the adoption of the Regulation, which were subject to a "grandfathering-in" clause, technical dossiers were not required to be filed with the TSSA. However, if the amusement ride remains in operation, as per ASTM requirements, the owner/licensee must possess an operations document for the device in question.

### ***TSSA Boilers and Pressure Vessels (BPVs) Program Notice:***

- Be advised, TSSA does not typically inspect BPVs. These inspections are usually performed by insurance companies.
- \*\*Inspection reports are not always submitted to TSSA by insurance companies; therefore, while TSSA may have some evidence of a BPV at a location on file, there may be no inspection records pertaining to BPVs located at the address provided.
- As of July 1, 2018, BPVs in Ontario may not be operated unless the Director has issued a current certificate of inspection (COI) to the owner or operator. A COI will be issued to the owner or operator of the BPV by TSSA after TSSA has received a Record of Inspection (ROI) from the insurer/third-party inspector, the associated fees have been paid and the BPV has passed a periodic inspection.
- Please note that if the BPV in question is insured, the insurance company may have additional inspection records. Please contact the insurer directly should you wish to obtain further information.



345 Carlingview Drive  
Toronto, Ontario M9W 6N9  
Tel.: 416.734.3300  
Fax: 416.231.1626  
Toll Free: 1.877.682.8772  
[www.tssa.org](http://www.tssa.org)

**04 October 2021**

Irene Hutchison  
Pinchin Ltd.  
2470 Milltower Court  
Mississauga, ON L5N 2W5

**Subject: 1024 Dundas Street East, Mississauga, Ontario**  
**Your File No.: 275471**  
**SR No.: 3106948**

Dear Madam/Sir:

We are in receipt of your correspondence wherein you requested the release of information regarding the above noted subject.

A search of TSSA public records **did not** identify/reveal/locate any documents relating to the following Program(s):

<u>Program</u>	<u>No Record</u>
<b>Fuels Safety</b>	<input checked="" type="checkbox"/>
<b>Boiler/Pressure Vessel</b>	<input type="checkbox"/>
<b>Elevating &amp; Amusement Devices</b>	<input type="checkbox"/>

Requested records relating to the following Program(s) were located:

<u>Program</u>	<u>Record</u>	<u>Documents Attached</u>
<b>Fuels Safety</b>	<input type="checkbox"/>	<input type="checkbox"/>
<b>Boiler/Pressure Vessel**</b>	<input type="checkbox"/>	<input type="checkbox"/>
<b>Elevating &amp; Amusement Devices</b>	<input type="checkbox"/>	<input type="checkbox"/>
<b>Other</b>	<input type="checkbox"/>	<input type="checkbox"/>

\*\*For BPV, if it has been indicated that records have been located but are not attached, it is likely that TSSA may not be the keeper of the records you are looking for, see note below.

TSSA does not make any representations or warranties with respect to the accuracy or completeness of any records released. The requestor assumes all risk in using or relying on the information provided.

Should you have any questions, please contact Public Information at [publicinformationservices@tssa.org](mailto:publicinformationservices@tssa.org).

Yours truly,

*C. Hill*

Connie Hill  
Public Information Services



## **Limitations and Notices:**

### ***TSSA Fuels Safety:***

If you have environmental concerns regarding this property, you should consider hiring an environmental consultant to conduct an environmental assessment of the property in question.

- Sites that have not been licensed since 1987 may not be in TSSA records.
- Be advised, TSSA Fuels Safety Division did not register:
  - private fuel underground/ aboveground storage tanks prior to January of 1990; and
  - furnace oil tanks prior to May 1, 2002.
- Fuels Safety Division does not register
  - private waste oil tanks in apartments, office buildings, residences etc.; and
  - aboveground gas or diesel tanks.
- The *Technical Standards and Safety Act* and associated regulations do not require the registration of private fuel outlets, nor does it require that any documentation on these facilities be submitted to or reviewed or approved by TSSA. As a result, TSSA has limited information on these facilities. TSSA cautions that any information provided may be inaccurate, incomplete or out of date.

### ***TSSA Elevating & Amusement Devices Program Notice:***

- All orders and/or directions issued by the TSSA Inspector have a compliance date and the owner or designated contractor are required to comply within the specified time limit.
- All written declarations of compliance (where eligible) should be sent to TSSA. Once a declaration of compliance has been received, the outstanding order will be resolved.
- Each report shows the details and date of the inspection conducted by TSSA at the requested location.
- The Ontario Amusement Devices Regulation (O. Reg. 221/01) was adopted in 2001. Since that time, TSSA retains copies of technical dossiers of new amusement devices in Ontario (as per TSSA's retention policy). However, for rides that existed prior to the adoption of the Regulation, which were subject to a "grandfathering-in" clause, technical dossiers were not required to be filed with the TSSA. However, if the amusement ride remains in operation, as per ASTM requirements, the owner/licensee must possess an operations document for the device in question.

### ***TSSA Boilers and Pressure Vessels (BPVs) Program Notice:***

- Be advised, TSSA does not typically inspect BPVs. These inspections are usually performed by insurance companies.
- \*\*Inspection reports are not always submitted to TSSA by insurance companies; therefore, while TSSA may have some evidence of a BPV at a location on file, there may be no inspection records pertaining to BPVs located at the address provided.
- As of July 1, 2018, BPVs in Ontario may not be operated unless the Director has issued a current certificate of inspection (COI) to the owner or operator. A COI will be issued to the owner or operator of the BPV by TSSA after TSSA has received a Record of Inspection (ROI) from the insurer/third-party inspector, the associated fees have been paid and the BPV has passed a periodic inspection.
- Please note that if the BPV in question is insured, the insurance company may have additional inspection records. Please contact the insurer directly should you wish to obtain further information.



Technical Standards and Safety Authority  
345 Carlingview Drive  
Toronto, Ontario M9W 6N9  
Customer Service: 1.877.682.8772  
Fax: 416.734.3568  
Email: publicinformation@tssa.org  
[www.tssa.org](http://www.tssa.org)

## Application for Release of Public Information

Issued under the Access and Privacy Code

[Clear Form](#)[Print Form](#)

### A. REQUESTOR INFORMATION:

Your File/Project/Reference No: 275471 Date: September 2, 2021

Requestor Name: <b>Irene Hutchison</b>		Organization <b>Pinchin Ltd.</b>		<b>For Office Use Only</b> Authorization No.  Account No.  SR No.  P.I No:
Suite/Unit No:	Street No: <b>2470</b>	Street Name: <b>Milltower Court</b>		
City: <b>Mississauga</b>	Province: <b>ON</b>	Postal Code: <b>L5N 7W5</b>		
Primary Phone: <b>905.363.01340</b>		Secondary Phone: <b>905.971.0618</b>		
Email: <b>ihutchison@pinchin.com</b>		Fax: <b>905.363.0681</b>		

### B. PROGRAM (check ALL that apply)

☐ Boilers & Pressure Vessels ☐ Elevating & Amusement Devices ☒ Fuels ☐ Upholstered and Stuffed Articles

### C. DETAILS OF REQUEST (please list in detail the information you require)

Incidents/Occurrence Reports, Fuel Tanks & Environmental Reports

### D. PLEASE ANSWER ALL THAT APPLY:

Address of Subject Location (one address per form) <b>1000 Dundas Street East, Mississauga, ON</b>	
Device/equipment Type: _____ Owner: _____	
Installation Number: _____	
CRN: _____	OIN: _____ Serial #: _____
Victim Name (if applicable): _____	
Certificate Holder Name (if applicable): _____ Certificate Holder Date of Birth: _____ (DD-MM-YYYY)	
Date /period requested:	
<input type="checkbox"/> From (date): _____ to (date) _____	
<input type="checkbox"/> Most recent record	



Technical Standards and Safety Authority  
345 Carlingview Drive  
Toronto, Ontario M9W 6N9  
Customer Service: 1.877.682.8772  
Fax: 416.734.3568  
Email: publicinformation@tssa.org  
[www.tssa.org](http://www.tssa.org)

## Application for Release of Public Information

Issued under the Access and Privacy Code

[Clear Form](#)[Print Form](#)

### A. REQUESTOR INFORMATION:

Your File/Project/Reference No: 275471 Date: September 2, 2021

Requestor Name: <b>Irene Hutchison</b>		Organization <b>Pinchin Ltd.</b>		<b>For Office Use Only</b> Authorization No.  Account No.  SR No.  P.I No:
Suite/Unit No:	Street No: <b>2470</b>	Street Name: <b>Milltower Court</b>		
City: <b>Mississauga</b>	Province: <b>ON</b>	Postal Code: <b>L5N 7W5</b>		
Primary Phone: <b>905.363.01340</b>		Secondary Phone: <b>905.971.0618</b>		
Email: <b>ihutchison@pinchin.com</b>		Fax: <b>905.363.0681</b>		

### B. PROGRAM (check ALL that apply)

☐ Boilers & Pressure Vessels ☐ Elevating & Amusement Devices ☒ Fuels ☐ Upholstered and Stuffed Articles

### C. DETAILS OF REQUEST (please list in detail the information you require)

Incidents/Occurrence Reports, Fuel Tanks & Environmental Reports

### D. PLEASE ANSWER ALL THAT APPLY:

Address of Subject Location (one address per form) <b>1024 Dundas Street East, Mississauga, ON</b>	
Device/equipment Type: _____ Owner: _____	
Installation Number: _____	
CRN: _____	OIN: _____ Serial #: _____
Victim Name (if applicable): _____	
Certificate Holder Name (if applicable): _____ Certificate Holder Date of Birth: _____ (DD-MM-YYYY)	
Date /period requested:	
<input type="checkbox"/> From (date): _____ to (date) _____	
<input type="checkbox"/> Most recent record	

**APPENDIX J**  
**Aerial Photographs**



---

## HISTORICAL **AERIALS**

**Project Property:** Phase I ESA - 275471  
1000 and 1024 Dundas Street East  
Mississauga ON L4Y 2B8

**Project No:** 275471

**Requested By:** Pinchin Ltd.

**Order No:** 21090200463

**Date Completed:** September 08, 2021

**Environmental Risk Information Services**

*A division of Glacier Media Inc.*

1.866.517.5204 | [info@erisinfo.com](mailto:info@erisinfo.com) | [erisinfo.com](http://erisinfo.com)

<b>Decade</b>	<b>Year</b>	<b>Image Scale</b>	<b>Source</b>
1920	Not Available		
1930	Not Available		
1940	1946	15000	NAPL
1950	1950	10000	NAPL
1960	1965	20000	NAPL
1970	1970	25000	NAPL
1980	1981	20000	NAPL
1990	1999	7000	NAPL
2000	Not Available		
2010	2019	13000	Maxar

Aerial Maps included in this report are produced by the sources listed above and are to be used for research purposes including a phase I report. Maps are not to be resold as commercial property. No warranty of Accuracy or Liability for ERIS: The information contained in this report has been produced by ERIS Information Inc.(in the US) and ERIS Information Limited Partnership (in Canada), both doing business as 'ERIS', using aerial photos listed in above sources. The maps contained in this report does not purport to be and does not constitute a guarantee of the accuracy of the information contained herein. Although ERIS has endeavored to present you with information that is accurate, ERIS disclaims, any and all liability for any errors, omissions, or inaccuracies in such information and data, whether attributable to inadvertence, negligence or otherwise, and for any consequences arising therefrom. Liability on the part of ERIS is limited to the monetary value paid for this report.

## **Environmental Risk Information Services**

*A division of Glacier Media Inc.*

1.866.517.5204 | [info@erisinfo.com](mailto:info@erisinfo.com) | [erisinfo.com](http://erisinfo.com)





0 0.125 0.25 0.5  
Kilometers

Order Number: 21090200463

Year: 1946  
Source: NAPL  
Map Scale: 1: 10000  
Comments:





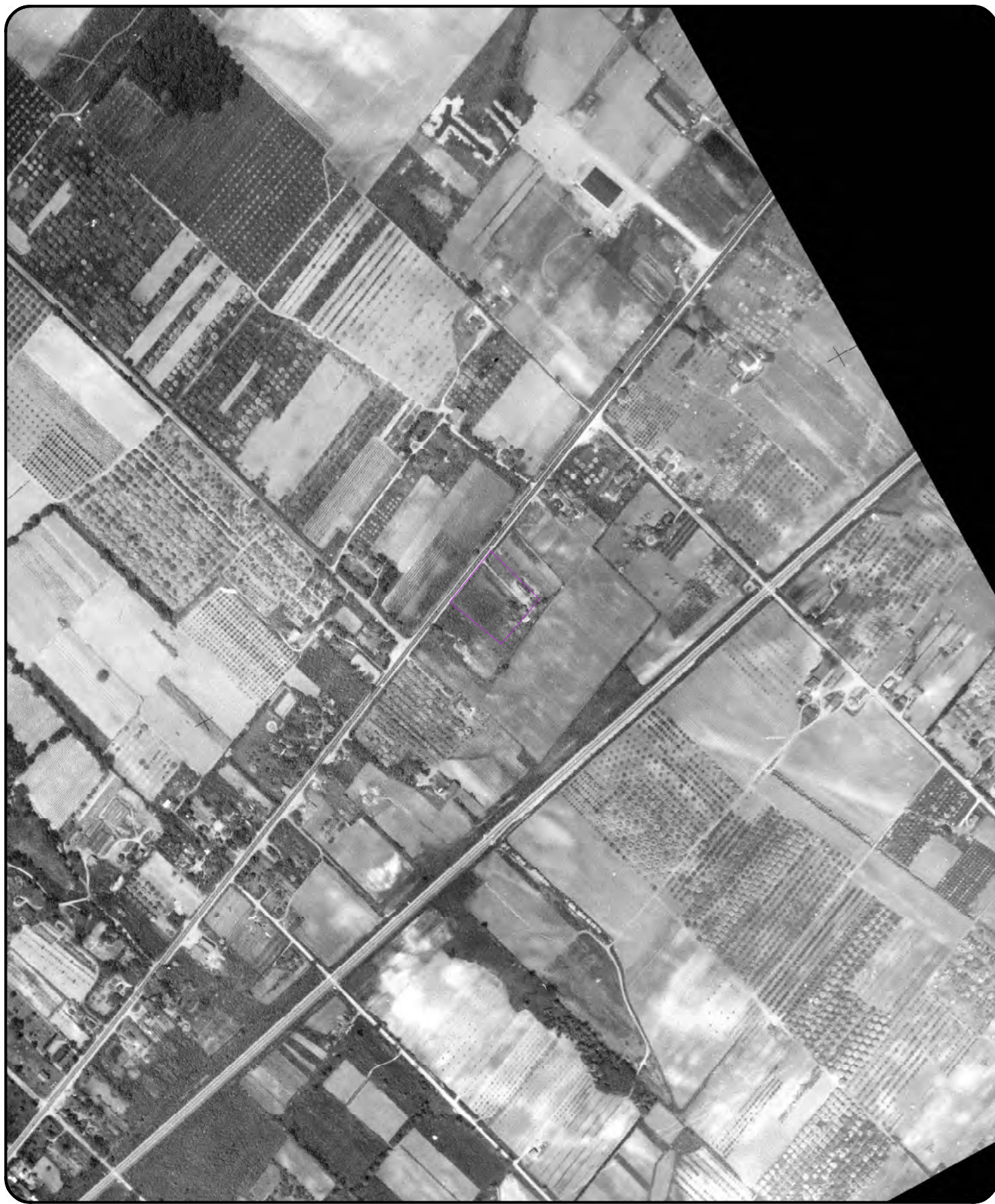

0 0.125 0.25 0.5  
Kilometers

Order Number: 21090200463

Year: 1950  
Source: NAPL  
Map Scale: 1: 10000  
Comments:





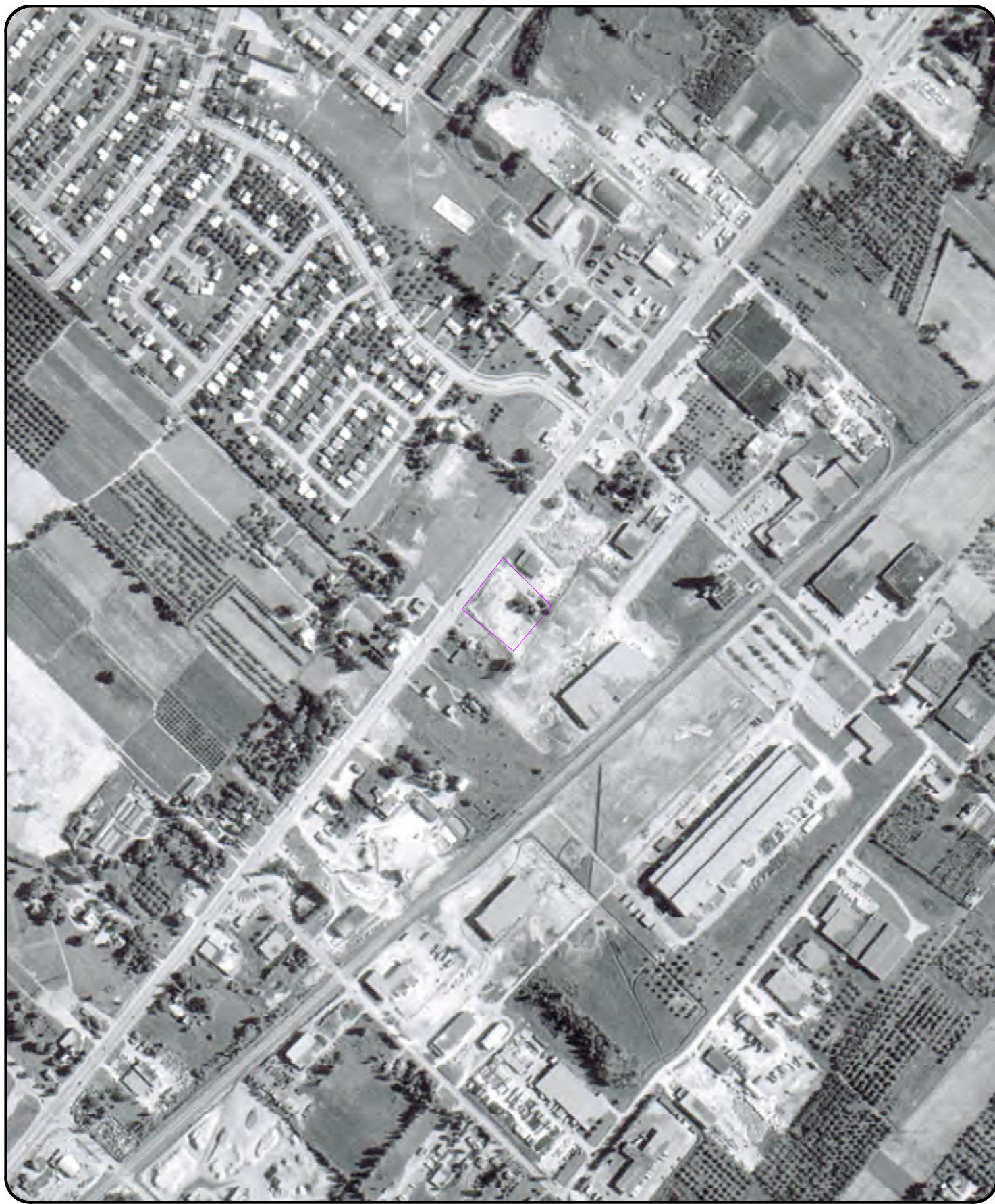

0 0.125 0.25 0.5  
Kilometers

Order Number: 21090200463

Year: 1965  
Source: NAPL  
Map Scale: 1: 10000  
Comments:





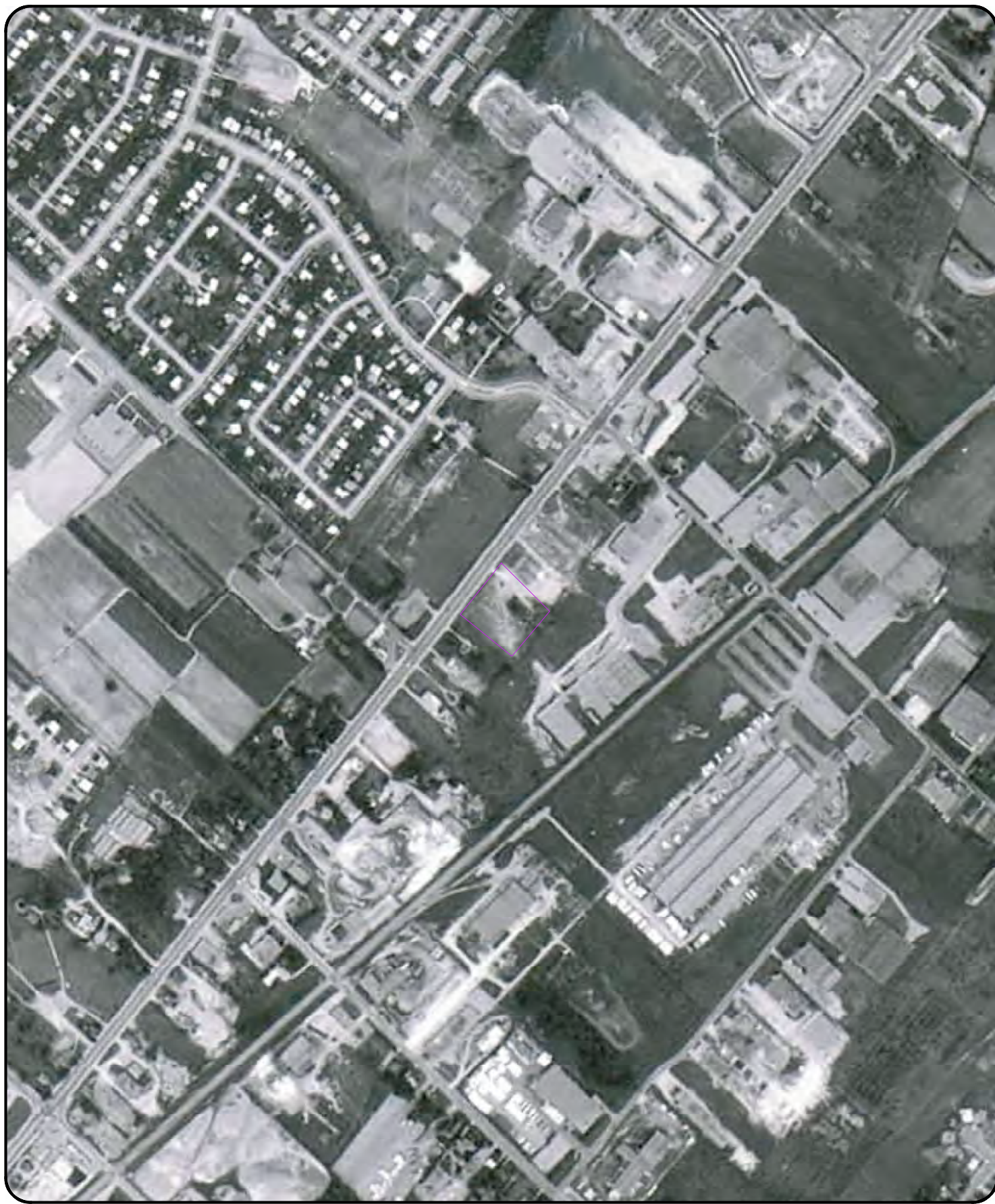

0 0.125 0.25 0.5  
Kilometers

Order Number: 21090200463

Year: 1970  
Source: NAPL  
Map Scale: 1: 10000  
Comments:





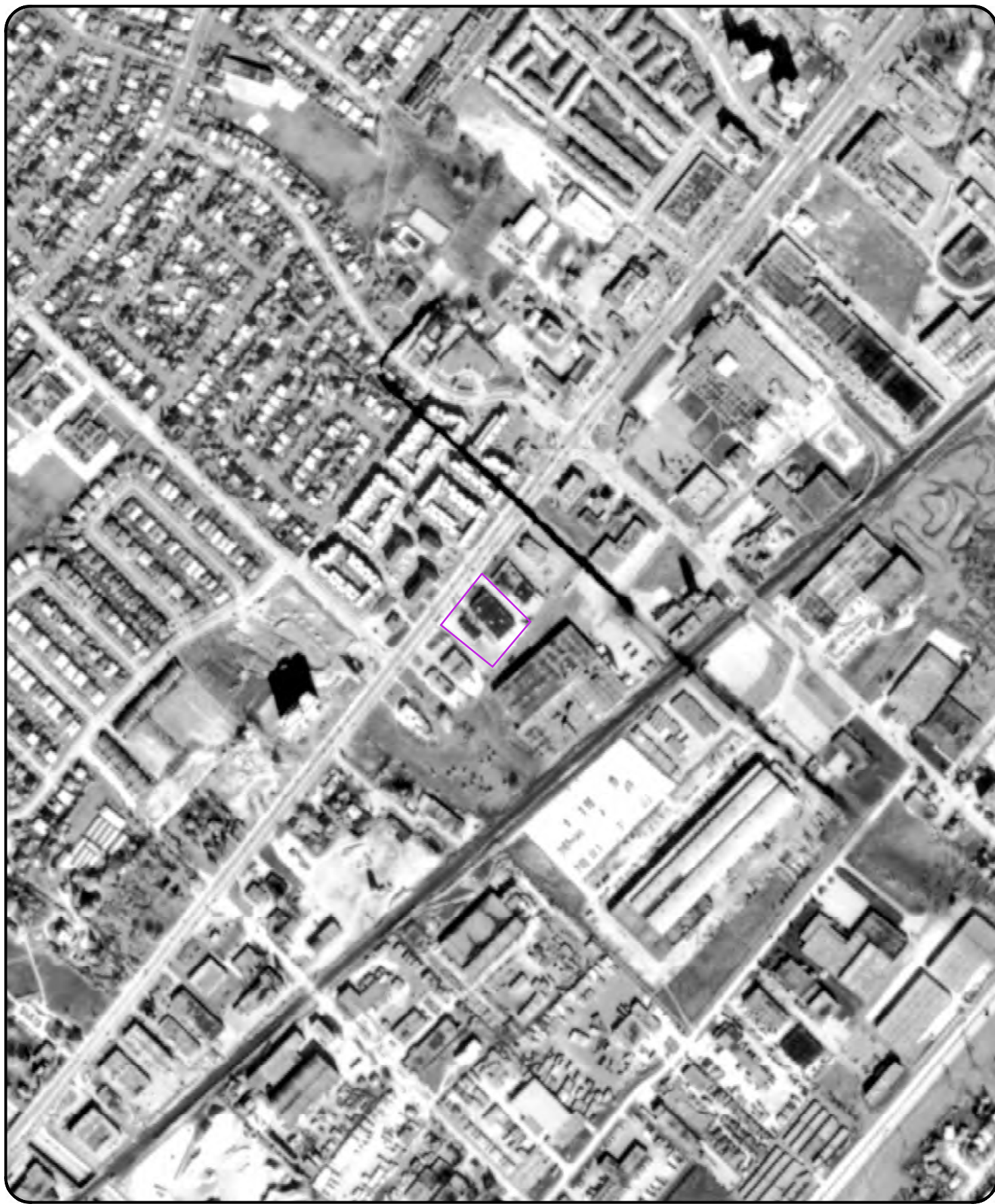

0 0.125 0.25 0.5  
Kilometers

Order Number: 21090200463

Year: 1981  
Source: NAPL  
Map Scale: 1: 10000  
Comments:







0 0.125 0.25 0.5  
Kilometers

Order Number: 21090200463

Year: 1999  
Source: NAPL  
Map Scale: 1: 10000  
Comments:





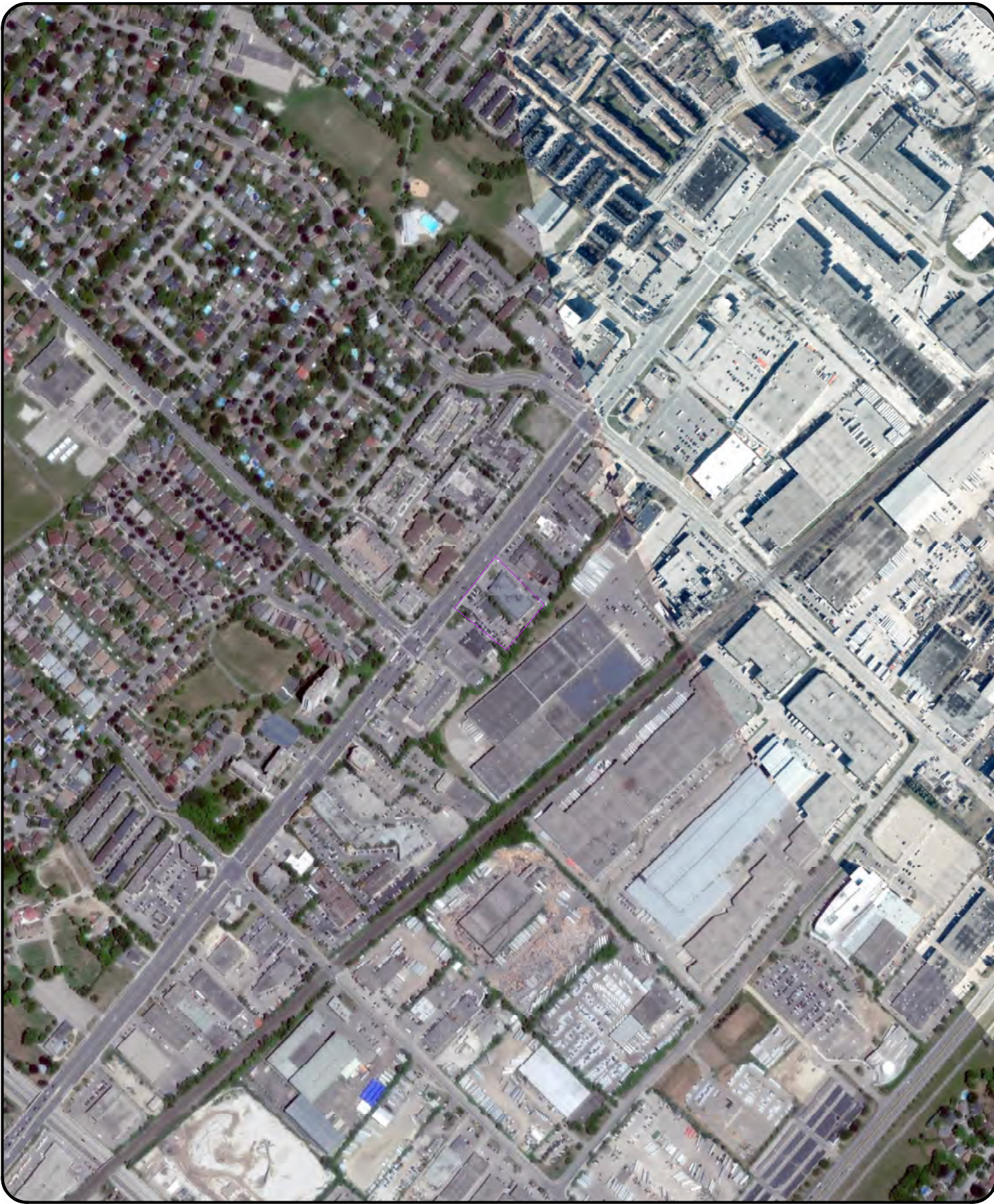

0 0.125 0.25 0.5  
Kilometers

Order Number: 21090200463

Year: 2019  
Source: Maxar  
Map Scale: 1: 10000  
Comments:





**APPENDIX K**  
**Maps**



## Property Information

Order Number:	21090200463p
Date Completed:	September 8, 2021
Project Number:	275471
Project Property:	Phase I ESA - 275471 1000 and 1024 Dundas Street East Mississauga ON L4Y 2B8
Coordinates:	
Latitude:	43.60103319
Longitude:	-79.59203122
UTM Northing:	4828525.02059 Metres
UTM Easting:	613636.889443 Metres
UTM Zone:	UTM Zone 17T
Elevation:	120.39 m
Slope Direction:	SE

Property Information.....	1
Topographic Information.....	2
Hydrologic Information.....	4
Geologic Information.....	5
Soil Information.....	10
Wells and Additional Sources.....	23
Report Summary.....	24
Detail Report.....	25
Radon Information.....	53
Area of Natural and Scientific Interest.....	54
Appendix.....	56
Liability Notice.....	58

The ERIS **Physical Setting Report - PSR** provides comprehensive information about the physical setting around a site and includes a complete overview of topography as well as hydrologic, geologic and soil characteristics. The location and detailed attributes of oil and gas wells, water wells, and radon are also included for review.

The compilation of both physical characteristics of a site and additional attribute data is useful in assessing the impact of migration of contaminants and subsequent impact on soils and groundwater.

### Disclaimer

This Report does not provide a full environmental evaluation for the site or adjacent properties. Please see the terms and disclaimer at the end of the Report for greater detail.

# Topographic Information

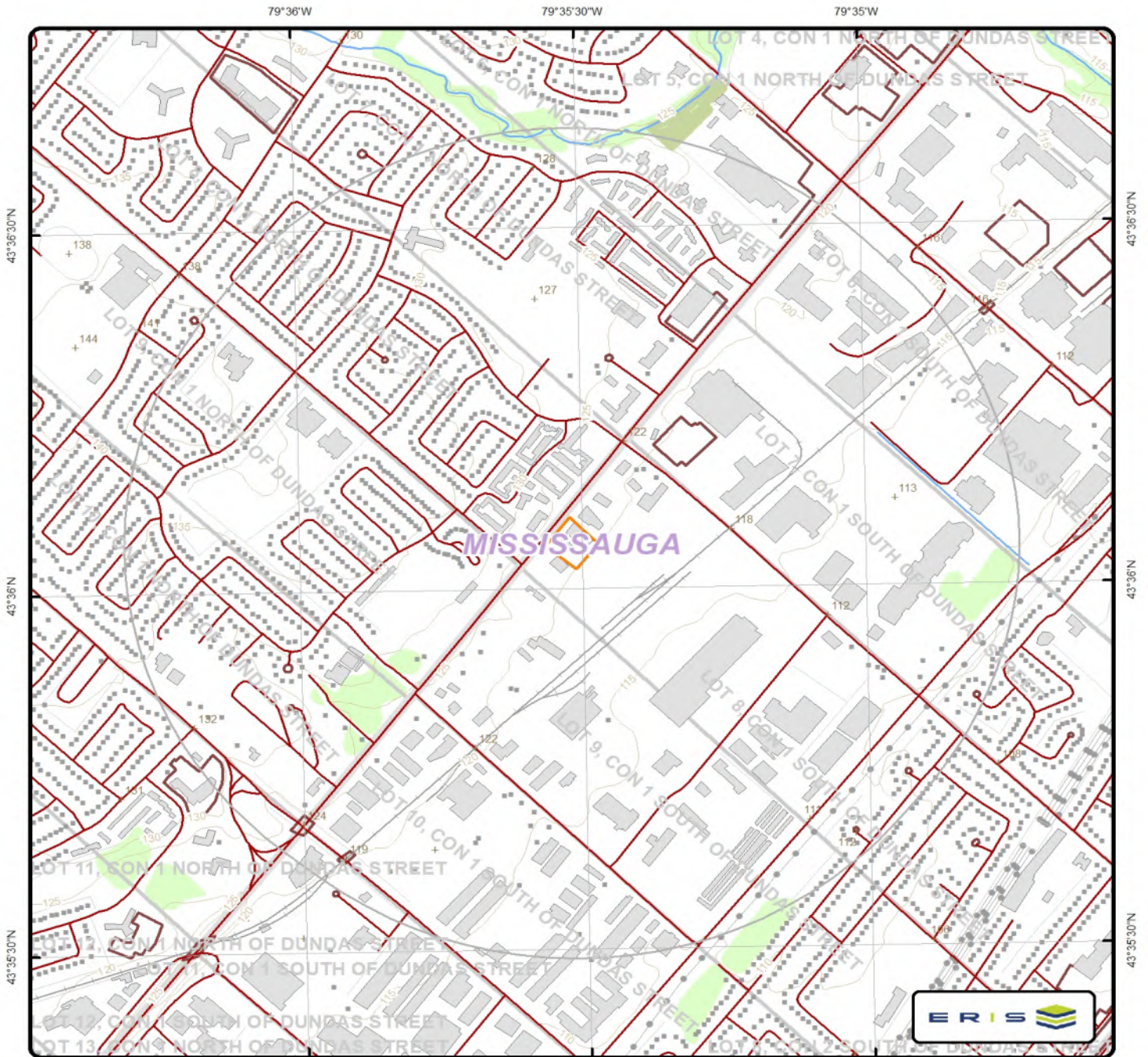

## Topographic Map

Address: 1000 and 1024 Dundas Street East, Mississauga, ON

0 0.225 0.45 0.9 KM



+	Spot Height (metre)	—	Transportation Structure	—	Contour Line	■	Wooded Area
•	Building Point	—	Utility Line	□	Pit or Quarry	■	Conservation Authority
⚡	Towers	—	Water Structure	■	Waterbody	■	Conservation Area
•	Utility Site Point	—	Drainage Line Feature	■	Wetlands	■	Municipal Park
—	Misc. Line	—	River or Stream	■	Concession	■	Provincial Park
—	Railroads	■	Airports	■	Lots	■	National Park
—	Roads	■	Tanks	■	Municipality	■	Nature Reserve
---	Trail	■	Building to Scale	■	Land Ownership		

Data source: Ontario Base Mapping (OBM) by Ontario Ministry of Natural Resources.



## Topographic Information

The previous topographic map(s) show general topographic information in the surrounding area of the project property, using Toporama data or a provincial source when available. Below are shaded relief map(s), derived from Digital Elevation data to depict terrain in further detail.

Topographic information at project property:

Elevation: 120.39 m  
Slope Direction: SE

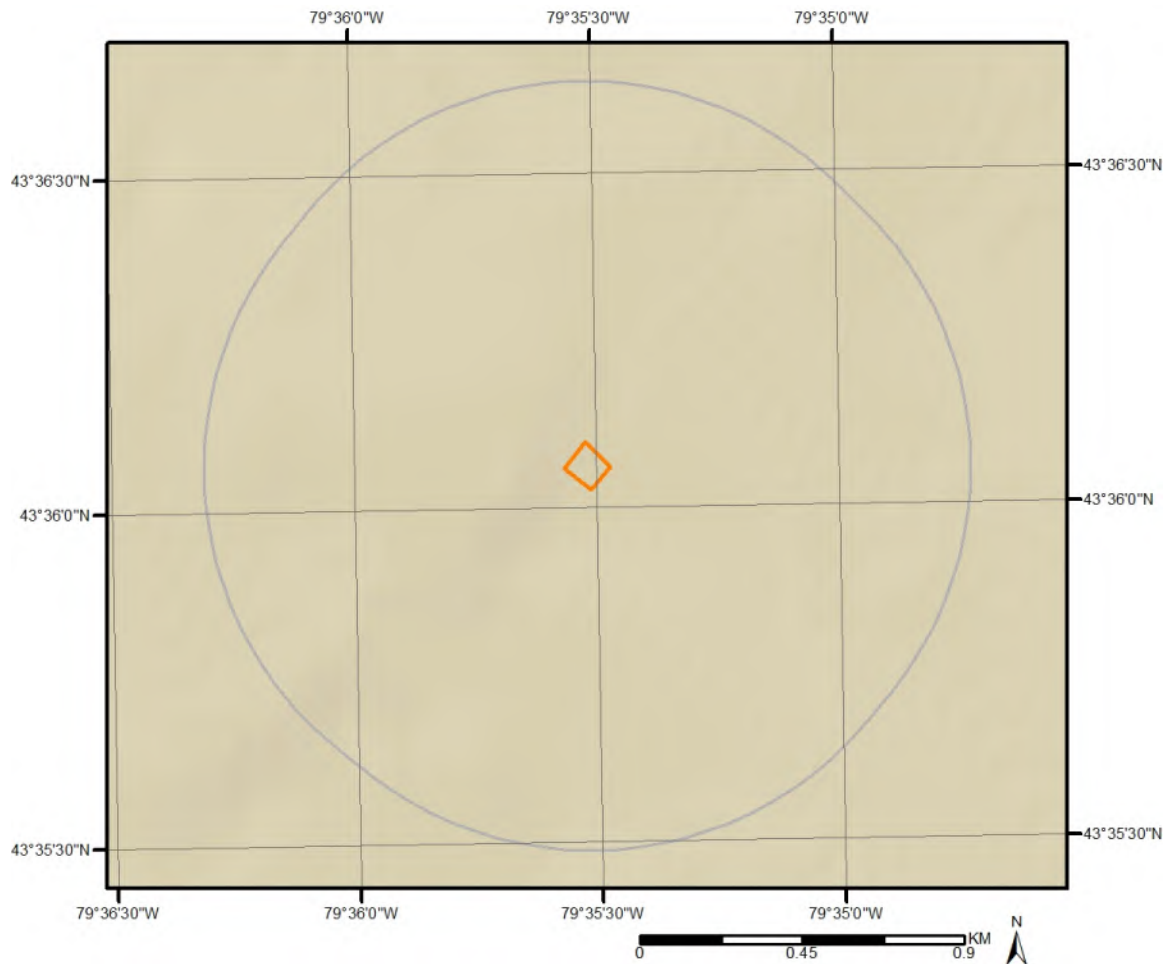

Hydrologic Information

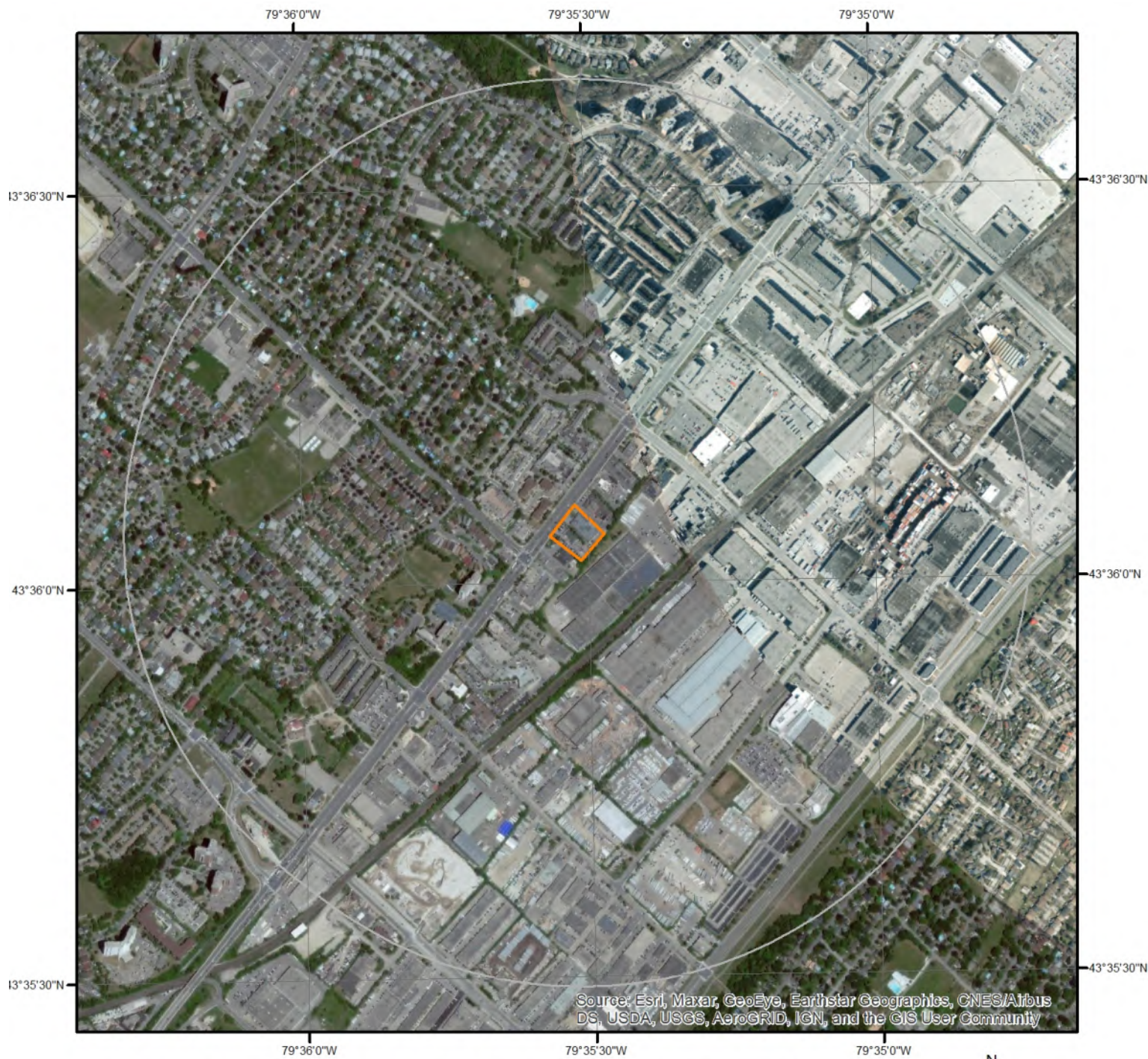

Wetland

This map shows wetland existence. Data coverage is shown to the right. Gray indicates no data available in the area.





**Geologic Information**

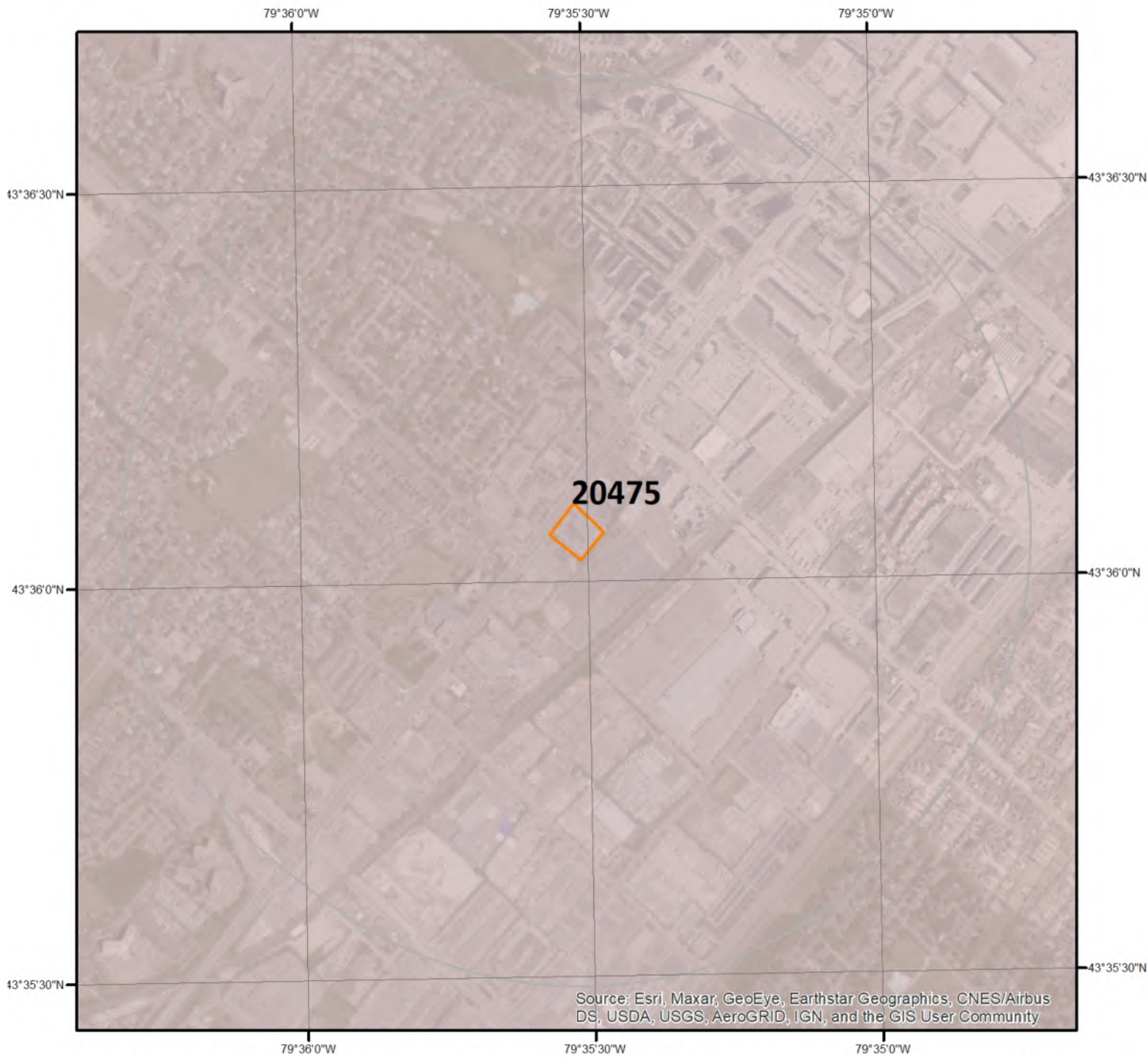

**Bedrock Geology**

This map shows bedrock geologic units in the area. Please refer to the report for detailed descriptions. Data coverage is shown to the right. Gray indicates no data available in the area.

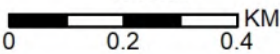

## Geologic Information

Detailed bedrock geology information about each unit within the search radius is provided below.

---

### Unit ID 20475

Unit Name:

Rock Type:

Shale, limestone, dolostone, siltstone

Strata:

Georgian Bay Formation; Blue Mountain Formation; Billings Formation;  
Collingwood Member; Eastview Member

Super Eon:

Eon:

PHANEROZOIC (Present to 542.0 Ma)

Era:

PALEOZOIC (251.0 Ma to 542.0 Ma)

Period:

ORDOVICIAN (443.7 Ma to 488.3 Ma)

Epoch:

UPPER ORDOVICIAN

Province:

Tectonic Zone:

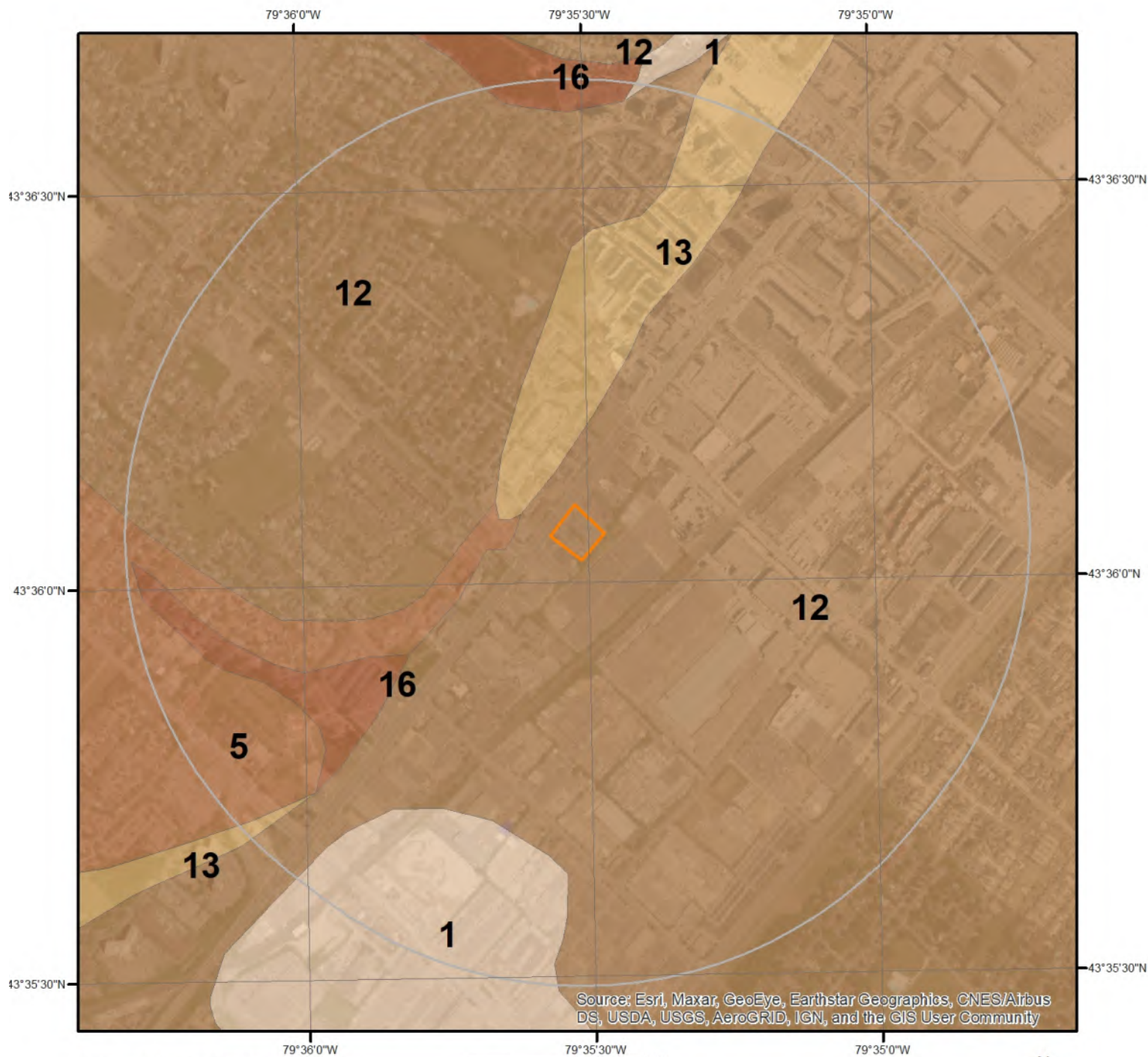

## Surficial Geology

This map shows surficial geologic labels in the area. Please refer to the report for detailed descriptions. Data coverage is shown to the right. Gray indicates no data available in the area.





## Geologic Information

Detailed surficial geology information about each unit within the search radius is provided below.

---

### Unit ID 5

Geological Deposit:	Halton Till
Deposit Age:	Late Wisconsinan
Primary Material:	diamicton
Secondary Material:	
Primary General:	glacial
Primary General Modifier:	
Veneer:	
Episode:	Wisconsin
Sub Episode:	Michigan
Strata Modifier:	Surface
Provenance:	Ontario
Carbon Content:	medium
Formation:	Halton Till
Permeability:	Low
Material Description:	Red To Brown Gritty Silt To Clayey Silt Till

---

### Unit ID 16

Geological Deposit:	Modern Alluvium
Deposit Age:	Recent
Primary Material:	clay, silt, sand, gravel
Secondary Material:	
Primary General:	fluvial
Primary General Modifier:	modern floodplain
Veneer:	
Episode:	Hudson
Sub Episode:	
Strata Modifier:	Surface
Provenance:	
Carbon Content:	
Formation:	
Permeability:	Variable
Material Description:	Undifferentiated Gravel, Sand, Silt, Clay, Muck

---

### Unit ID 13

Geological Deposit:	Lake Iroquois Deposits
Deposit Age:	Late Wisconsinan
Primary Material:	gravel
Secondary Material:	sand
Primary General:	glaciolacustrine

## Geologic Information

Primary General Modifier:	littoral/foreshore
Veneer:	
Episode:	Wisconsin
Sub Episode:	Michigan
Strata Modifier:	Surface
Provenance:	
Carbon Content:	
Formation:	
Permeability:	High
Material Description:	Beach Gravel

---

### Unit ID 12

Geological Deposit:	Deltaic And Lacustrine Deposits
Deposit Age:	Late Wisconsinan
Primary Material:	sand
Secondary Material:	
Primary General:	glaciolacustrine
Primary General Modifier:	deltaic
Veneer:	
Episode:	Wisconsin
Sub Episode:	Michigan
Strata Modifier:	Surface
Provenance:	
Carbon Content:	
Formation:	
Permeability:	High
Material Description:	Predominantly Gravelly Sand And Silty Sand

---

### Unit ID 1

Geological Deposit:	Bedrock
Deposit Age:	Paleozoic
Primary Material:	Paleozoic Bedrock
Secondary Material:	
Primary General:	
Primary General Modifier:	
Veneer:	clay, silt, sand, gravel, diamicton
Episode:	
Sub Episode:	
Strata Modifier:	Surface
Provenance:	
Carbon Content:	
Formation:	
Permeability:	Variable
Material Description:	Exposed Or Thin Drift Covered Shale And Dolostone

Soil Information



Soil Map



This map shows soil units around the target property. Please refer to the report for detailed soil descriptions.





## Soil Information

Detailed soil information about each unit within the search radius is provided below.

### Ontario Detailed Soil Survey (DSS3)

---

**Polygon ID:** OND024075438

#### Component

<b>Component ID:</b>	OND02407543801	<b>Components(%):</b>	100
<b>Soil Name ID:</b>	ONGFD~~~~~A	<b>Slope Steepness(%):</b>	1.2
<b>Component No:</b>	1	<b>Slope Length(m):</b>	-9
<b>Surface Stoniness Class:</b>	Slightly stony		

#### Component Rating

**Field Crops Capability:** Severe limitations on use for crops.

**First CLI Limitation Subclass:**

**Second CLI Limitation Subclass:**

**Drainage:** Poorly

**Soil Texture of A Horizon:** medium - moderately fine loam

**Hydrological Soil Groups:** Soils with slow infiltration rates when thoroughly wetted and these soils typically are silty-loam soils with an impeding layer or soils with moderately fine to fine texture.

#### Soil Name

**Soil Name:** GILFORD

**Kind of Surface Material:** Mineral

**Soil Drainage Class:** Poorly drained

**Water Table Characteristics:** Unspecified period

**Layer that Restricts Root Growth:** No root restricting layer

**Type of Root Restricting Layer:** n/a

**Parent Material 1, 2, 3:** Very Coarse; Not Applicable; Not Applicable

**Mode of Deposition 1,2,3:** Glaciofluvial; Not Applicable; Not Applicable

**Parent Material Chemical Property 1,2,3:** Moderately / Very Strongly Calcareous; Not Applicable; Not Applicable

#### Soil Layer

<b>Layer No:</b>	1	<b>Very Fine Sand(%):</b>	21
<b>Horizon:</b>	Ap	<b>Total Sand(%):</b>	47

## Soil Information

Depth(cm):	0-14	Total Silt(%):	44
pH in Calc Chloride:	7.2	Total Clay(%):	9
Saturated Hydraulic Conductivity(cm/h):	3.154	Organic Carbon(%):	4
Electrical Conductivity (dS/m):	0		

Layer No:	2	Very Fine Sand(%):	20
Horizon:	Ap	Total Sand(%):	44
Depth(cm):	14-28	Total Silt(%):	39
pH in Calc Chloride:	7.1	Total Clay(%):	17
Saturated Hydraulic Conductivity(cm/h):	1.155	Organic Carbon(%):	3
Electrical Conductivity (dS/m):	0		

Layer No:	3	Very Fine Sand(%):	22
Horizon:	Bg	Total Sand(%):	65
Depth(cm):	28-100	Total Silt(%):	27
pH in Calc Chloride:	7.3	Total Clay(%):	8
Saturated Hydraulic Conductivity(cm/h):	2.724	Organic Carbon(%):	0.5
Electrical Conductivity (dS/m):	0		

Polygon ID: OND024075436

### Component

Component ID:	OND02407543601	Components(%):	100
Soil Name ID:	ONZUN~~~~~N	Slope Steepness(%):	3.5
Component No:	1	Slope Length(m):	-9
Surface Stoniness Class:	Slightly stony		

### Component Rating

Field Crops Capability: Very severe limitations preclude annual cultivation; improvements feasible.

#### First CLI Limitation

Subclass:

#### Second CLI Limitation

Subclass:

Drainage: Poorly

Soil Texture of A clay loam

Horizon:

Hydrological Soil Groups: Soils have a high runoff potential and very slow infiltration rate when thoroughly wetted. Soils include clay soils with high swelling potential, soils in a permanent high water table and shallow soils over nearly impervious material.

### Soil Name

## Soil Information

**Soil Name:** UNCLASSIFIED  
**Kind of Surface Material:** Unclassified  
**Soil Drainage Class:** Not applicable  
**Water Table** Unspecified period  
**Charateristics:**  
**Layer that Restricts Root Growth:** No root restricting layer  
**Type of Root Restricting Layer:** n/a  
**Parent Material 1, 2, 3:** Not Applicable; Not Applicable; Not Applicable  
**Mode of Deposition 1,2,3:** Not Applicable; Not Applicable; Not Applicable  
**Parent Material Chemical Property 1,2,3:** Not Applicable; Not Applicable; Not Applicable

**Polygon ID:** OND024075428

### Component

<b>Component ID:</b>	OND02407542801	<b>Components(%):</b>	100
<b>Soil Name ID:</b>	ONBAY~~~~~A	<b>Slope Steepness(%):</b>	3.5
<b>Component No:</b>	1	<b>Slope Length(m):</b>	-9
<b>Surface Stoniness Class:</b>	Nonstony		

### Component Rating

**Field Crops Capability:** moderately severe limitations on use for crops.  
**First CLI Limitation Subclass:**  
**Second CLI Limitation Subclass:**  
**Drainage:** Imperfectly  
**Soil Texture of A Horizon:** moderately coarse sandy loam  
**Hydrological Soil Groups:** Soils with moderate infiltration rates when completely wetted. Soils are sandy loam soils with moderately fine to moderately coarse textures.

### Soil Name

**Soil Name:** BRADY  
**Kind of Surface Material:** Mineral  
**Soil Drainage Class:** Imperfectly drained  
**Water Table** Unspecified period  
**Charateristics:**  
**Layer that Restricts Root Growth:** No root restricting layer  
**Type of Root Restricting Layer:** n/a  
**Parent Material 1, 2, 3:** Very Coarse; Not Applicable; Not Applicable

## Soil Information

**Mode of Deposition** Glaciolacustrine; Not Applicable; Not Applicable  
**1,2,3:**  
**Parent Material Chemical** Moderately / Very Strongly Calcareous; Not Applicable; Not Applicable  
**Property 1,2,3:**

### Soil Layer

<b>Layer No:</b>	1	<b>Very Fine Sand(%):</b>	0
<b>Horizon:</b>	Ah	<b>Total Sand(%):</b>	61
<b>Depth(cm):</b>	0-18	<b>Total Silt(%):</b>	27
<b>pH in Calc Chloride:</b>	7	<b>Total Clay(%):</b>	12
<b>Saturated Hydraulic Conductivity(cm/h):</b>	3.143	<b>Organic Carbon(%):</b>	3.1
<b>Electrical Conductivity (dS/m):</b>	0		

<b>Layer No:</b>	2	<b>Very Fine Sand(%):</b>	0
<b>Horizon:</b>	Aegj	<b>Total Sand(%):</b>	63
<b>Depth(cm):</b>	18-28	<b>Total Silt(%):</b>	23
<b>pH in Calc Chloride:</b>	7.3	<b>Total Clay(%):</b>	14
<b>Saturated Hydraulic Conductivity(cm/h):</b>	1.547	<b>Organic Carbon(%):</b>	1
<b>Electrical Conductivity (dS/m):</b>	0		

<b>Layer No:</b>	3	<b>Very Fine Sand(%):</b>	0
<b>Horizon:</b>	Btjg	<b>Total Sand(%):</b>	65
<b>Depth(cm):</b>	28-41	<b>Total Silt(%):</b>	20
<b>pH in Calc Chloride:</b>	7.3	<b>Total Clay(%):</b>	15
<b>Saturated Hydraulic Conductivity(cm/h):</b>	1.3	<b>Organic Carbon(%):</b>	1.1
<b>Electrical Conductivity (dS/m):</b>	0		

<b>Layer No:</b>	4	<b>Very Fine Sand(%):</b>	0
<b>Horizon:</b>	Ckgj	<b>Total Sand(%):</b>	62
<b>Depth(cm):</b>	41-100	<b>Total Silt(%):</b>	25
<b>pH in Calc Chloride:</b>	7.7	<b>Total Clay(%):</b>	13
<b>Saturated Hydraulic Conductivity(cm/h):</b>	1.427	<b>Organic Carbon(%):</b>	0.6
<b>Electrical Conductivity (dS/m):</b>	0		

**Polygon ID:** OND024075254

### Component

<b>Component ID:</b>	OND02407525401	<b>Components(%):</b>	100
<b>Soil Name ID:</b>	ONFOX~~~~~A	<b>Slope Steepness(%):</b>	7
<b>Component No:</b>	1	<b>Slope Length(m):</b>	-9

## Soil Information

**Surface Stoniness Class:** Nonstony

### Component Rating

**Field Crops Capability:** moderate limitations on use for crops  
**First CLI Limitation Subclass:** Low inherent soil Fertility  
**Second CLI Limitation Subclass:** Low inherent Moisture holding capacity  
**Drainage:** Well  
**Soil Texture of A Horizon:** moderately coarse sandy loam  
**Hydrological Soil Groups:** Soils that have a low runoff potential and high infiltration rate, as the soils typically are sands and gravel.

### Soil Name

**Soil Name:** FOX  
**Kind of Surface Material:** Mineral  
**Soil Drainage Class:** Well drained  
**Water Table Characteristics:** Unspecified period  
**Layer that Restricts Root Growth:** No root restricting layer  
**Type of Root Restricting Layer:** n/a  
**Parent Material 1, 2, 3:** Very Coarse; Not Applicable; Not Applicable  
**Mode of Deposition 1,2,3:** Glaciolacustrine; Not Applicable; Not Applicable  
**Parent Material Chemical Property 1,2,3:** Moderately / Very Strongly Calcareous; Not Applicable; Not Applicable

### Soil Layer

<b>Layer No:</b>	1	<b>Very Fine Sand(%):</b>	5
<b>Horizon:</b>	Ap	<b>Total Sand(%):</b>	64
<b>Depth(cm):</b>	0-30	<b>Total Silt(%):</b>	24
<b>pH in Calc Chloride:</b>	7.3	<b>Total Clay(%):</b>	12
<b>Saturated Hydraulic Conductivity(cm/h):</b>	2.398	<b>Organic Carbon(%):</b>	1.9
<b>Electrical Conductivity (dS/m):</b>	0		
<b>Layer No:</b>	2	<b>Very Fine Sand(%):</b>	5
<b>Horizon:</b>	Bm	<b>Total Sand(%):</b>	64
<b>Depth(cm):</b>	30-45	<b>Total Silt(%):</b>	25
<b>pH in Calc Chloride:</b>	7.3	<b>Total Clay(%):</b>	11
<b>Saturated Hydraulic Conductivity(cm/h):</b>	2.173	<b>Organic Carbon(%):</b>	1.5
<b>Electrical Conductivity</b>	0		

## Soil Information

(dS/m):

Layer No:	3	Very Fine Sand(%):	4
Horizon:	Bm	Total Sand(%):	82
Depth(cm):	45-56	Total Silt(%):	9
pH in Calc Chloride:	7.4	Total Clay(%):	9
Saturated Hydraulic Conductivity(cm/h):	3.535	Organic Carbon(%):	0.5
Electrical Conductivity (dS/m):	0		

Layer No:	4	Very Fine Sand(%):	8
Horizon:	Ck	Total Sand(%):	89
Depth(cm):	56-100	Total Silt(%):	7
pH in Calc Chloride:	7.5	Total Clay(%):	4
Saturated Hydraulic Conductivity(cm/h):	5.404	Organic Carbon(%):	0
Electrical Conductivity (dS/m):	0		

Polygon ID: OND024075251

### Component

Component ID:	OND02407525101	Components(%):	100
Soil Name ID:	ONZUN~~~~~N	Slope Steepness(%):	Unknown or Not applicable
Component No:	1	Slope Length(m):	-9
Surface Stoniness Class:	Nonstony		

### Component Rating

**Field Crops Capability:** Very severe limitations preclude annual cultivation; improvements feasible.

**First CLI Limitation Subclass:** Subject to occasional flooding (Inundation) from adjacent streams or waterbodies

**Second CLI Limitation Subclass:**

**Drainage:** Poorly

**Soil Texture of A Horizon:**

**Hydrological Soil Groups:**

### Soil Name

**Soil Name:** UNCLASSIFIED

**Kind of Surface Material:** Unclassified

**Soil Drainage Class:** Not applicable

## Soil Information

**Water Table** Unspecified period  
**Charateristics:**  
**Layer that Restricts Root Growth:** No root restricting layer  
**Type of Root Restricting Layer:** n/a  
**Parent Material 1, 2, 3:** Not Applicable; Not Applicable; Not Applicable  
**Mode of Deposition 1,2,3:** Not Applicable; Not Applicable; Not Applicable  
**Parent Material Chemical Property 1,2,3:** Not Applicable; Not Applicable; Not Applicable

**Polygon ID:** OND024075443

### Component

<b>Component ID:</b>	OND02407544301	<b>Components(%):</b>	100
<b>Soil Name ID:</b>	ONCGU~~~~~A	<b>Slope Steepness(%):</b>	3.5
<b>Component No:</b>	1	<b>Slope Length(m):</b>	-9
<b>Surface Stoniness Class:</b>	Slightly stony		

### Component Rating

**Field Crops Capability:** No significant limitations in use for Crops  
**First CLI Limitation Subclass:**  
**Second CLI Limitation Subclass:**  
**Drainage:** Imperfectly  
**Soil Texture of A Horizon:** clay loam  
**Hydrological Soil Groups:** Soils with slow infiltration rates when thoroughly wetted and these soils typically are silty-loam soils with an impeding layer or soils with moderately fine to fine texture.

### Soil Name

**Soil Name:** CHINGUACOUSY  
**Kind of Surface Material:** Mineral  
**Soil Drainage Class:** Imperfectly drained  
**Water Table** Unspecified period  
**Charateristics:**  
**Layer that Restricts Root Growth:** No root restricting layer  
**Type of Root Restricting Layer:** n/a  
**Parent Material 1, 2, 3:** Moderately Fine; Not Applicable; Not Applicable  
**Mode of Deposition 1,2,3:** Till (Morainal); Not Applicable; Not Applicable  
**Parent Material Chemical Property 1,2,3:** Moderately / Very Strongly Calcareous; Not Applicable; Not Applicable

## Soil Information

### Soil Layer

Layer No:	1	Very Fine Sand(%):	11
Horizon:	Ap	Total Sand(%):	21
Depth(cm):	0-27	Total Silt(%):	50
pH in Calc Chloride:	7.1	Total Clay(%):	29
Saturated Hydraulic Conductivity(cm/h):	0.368	Organic Carbon(%):	1.9
Electrical Conductivity (dS/m):	0		
Layer No:	2	Very Fine Sand(%):	8
Horizon:	Btgj	Total Sand(%):	21
Depth(cm):	27-40	Total Silt(%):	43
pH in Calc Chloride:	7.2	Total Clay(%):	36
Saturated Hydraulic Conductivity(cm/h):	0.228	Organic Carbon(%):	0.5
Electrical Conductivity (dS/m):	0		
Layer No:	3	Very Fine Sand(%):	7
Horizon:	Ckgj	Total Sand(%):	20
Depth(cm):	40-100	Total Silt(%):	49
pH in Calc Chloride:	7.7	Total Clay(%):	31
Saturated Hydraulic Conductivity(cm/h):	0.159	Organic Carbon(%):	0
Electrical Conductivity (dS/m):	0		

Polygon ID: OND024075439

### Component

Component ID:	OND02407543901	Components(%):	100
Soil Name ID:	ONFOX~~~~~A	Slope Steepness(%):	7
Component No:	1	Slope Length(m):	-9
Surface Stoniness Class:	Nonstony		

### Component Rating

Field Crops Capability:	moderate limitations on use for crops
First CLI Limitation Subclass:	Low inherent soil Fertility
Second CLI Limitation Subclass:	Low inherent Moisture holding capacity
Drainage:	Well
Soil Texture of A Horizon:	moderately coarse sandy loam



## Soil Information

**Hydrological Soil Groups:** Soils that have a low runoff potential and high infiltration rate, as the soils typically are sands and gravel.

### Soil Name

**Soil Name:** FOX  
**Kind of Surface Material:** Mineral  
**Soil Drainage Class:** Well drained  
**Water Table Characteristics:** Unspecified period  
**Layer that Restricts Root Growth:** No root restricting layer  
**Type of Root Restricting Layer:** n/a  
**Parent Material 1, 2, 3:** Very Coarse; Not Applicable; Not Applicable  
**Mode of Deposition 1,2,3:** Glaciolacustrine; Not Applicable; Not Applicable  
**Parent Material Chemical Property 1,2,3:** Moderately / Very Strongly Calcareous; Not Applicable; Not Applicable

### Soil Layer

<b>Layer No:</b>	1	<b>Very Fine Sand(%):</b>	5
<b>Horizon:</b>	Ap	<b>Total Sand(%):</b>	64
<b>Depth(cm):</b>	0-30	<b>Total Silt(%):</b>	24
<b>pH in Calc Chloride:</b>	7.3	<b>Total Clay(%):</b>	12
<b>Saturated Hydraulic Conductivity(cm/h):</b>	2.398	<b>Organic Carbon(%):</b>	1.9
<b>Electrical Conductivity (dS/m):</b>	0		

<b>Layer No:</b>	2	<b>Very Fine Sand(%):</b>	5
<b>Horizon:</b>	Bm	<b>Total Sand(%):</b>	64
<b>Depth(cm):</b>	30-45	<b>Total Silt(%):</b>	25
<b>pH in Calc Chloride:</b>	7.3	<b>Total Clay(%):</b>	11
<b>Saturated Hydraulic Conductivity(cm/h):</b>	2.173	<b>Organic Carbon(%):</b>	1.5
<b>Electrical Conductivity (dS/m):</b>	0		

<b>Layer No:</b>	3	<b>Very Fine Sand(%):</b>	4
<b>Horizon:</b>	Bm	<b>Total Sand(%):</b>	82
<b>Depth(cm):</b>	45-56	<b>Total Silt(%):</b>	9
<b>pH in Calc Chloride:</b>	7.4	<b>Total Clay(%):</b>	9
<b>Saturated Hydraulic Conductivity(cm/h):</b>	3.535	<b>Organic Carbon(%):</b>	0.5
<b>Electrical Conductivity (dS/m):</b>	0		

<b>Layer No:</b>	4	<b>Very Fine Sand(%):</b>	8
<b>Horizon:</b>	Ck	<b>Total Sand(%):</b>	89

## Soil Information

Depth(cm):	56-100	Total Silt(%):	7
pH in Calc Chloride:	7.5	Total Clay(%):	4
Saturated Hydraulic Conductivity(cm/h):	5.404	Organic Carbon(%):	0
Electrical Conductivity (dS/m):	0		

Polygon ID: OND024075422

### Component

Component ID:	OND02407542201	Components(%):	100
Soil Name ID:	ONZUN~~~~~N	Slope Steepness(%):	3.5
Component No:	1	Slope Length(m):	-9
Surface Stoniness Class:	Slightly stony		

### Component Rating

Field Crops Capability:	moderately severe limitations on use for crops.
First CLI Limitation Subclass:	Adverse soil structure (i.e. Depth of rooting zone is restricted)
Second CLI Limitation Subclass:	
Drainage:	Imperfectly
Soil Texture of A Horizon:	clay loam
Hydrological Soil Groups:	Soils with moderate infiltration rates when completely wetted. Soils are sandy loam soils with moderately fine to moderately coarse textures.

### Soil Name

Soil Name:	UNCLASSIFIED
Kind of Surface Material:	Unclassified
Soil Drainage Class:	Not applicable
Water Table Characteristics:	Unspecified period
Layer that Restricts Root Growth:	No root restricting layer
Type of Root Restricting Layer:	n/a
Parent Material 1, 2, 3:	Not Applicable; Not Applicable; Not Applicable
Mode of Deposition 1,2,3:	Not Applicable; Not Applicable; Not Applicable
Parent Material Chemical Property 1,2,3:	Not Applicable; Not Applicable; Not Applicable

Polygon ID: OND024075415

## Soil Information

### Component

<b>Component ID:</b>	OND02407541501	<b>Components(%):</b>	100
<b>Soil Name ID:</b>	ONFOX~~~~~A	<b>Slope Steepness(%):</b>	7
<b>Component No:</b>	1	<b>Slope Length(m):</b>	-9
<b>Surface Stoniness Class:</b>	Nonstony		

### Component Rating

<b>Field Crops Capability:</b>	moderate limitations on use for crops
<b>First CLI Limitation Subclass:</b>	Low inherent soil Fertility
<b>Second CLI Limitation Subclass:</b>	Low inherent Moisture holding capacity
<b>Drainage:</b>	Well
<b>Soil Texture of A Horizon:</b>	coarse sand and loamy sand
<b>Hydrological Soil Groups:</b>	Soils that have a low runoff potential and high infiltration rate, as the soils typically are sands and gravel.

### Soil Name

<b>Soil Name:</b>	FOX
<b>Kind of Surface Material:</b>	Mineral
<b>Soil Drainage Class:</b>	Well drained
<b>Water Table Characteristics:</b>	Unspecified period
<b>Layer that Restricts Root Growth:</b>	No root restricting layer
<b>Type of Root Restricting Layer:</b>	n/a
<b>Parent Material 1, 2, 3:</b>	Very Coarse; Not Applicable; Not Applicable
<b>Mode of Deposition 1,2,3:</b>	Glaciolacustrine; Not Applicable; Not Applicable
<b>Parent Material Chemical Property 1,2,3:</b>	Moderately / Very Strongly Calcareous; Not Applicable; Not Applicable

### Soil Layer

<b>Layer No:</b>	1	<b>Very Fine Sand(%):</b>	5
<b>Horizon:</b>	Ap	<b>Total Sand(%):</b>	64
<b>Depth(cm):</b>	0-30	<b>Total Silt(%):</b>	24
<b>pH in Calc Chloride:</b>	7.3	<b>Total Clay(%):</b>	12
<b>Saturated Hydraulic Conductivity(cm/h):</b>	2.398	<b>Organic Carbon(%):</b>	1.9
<b>Electrical Conductivity (dS/m):</b>	0		
<b>Layer No:</b>	2	<b>Very Fine Sand(%):</b>	5

## Soil Information

<b>Horizon:</b>	Bm	<b>Total Sand(%):</b>	64
<b>Depth(cm):</b>	30-45	<b>Total Silt(%):</b>	25
<b>pH in Calc Chloride:</b>	7.3	<b>Total Clay(%):</b>	11
<b>Saturated Hydraulic Conductivity(cm/h):</b>	2.173	<b>Organic Carbon(%):</b>	1.5
<b>Electrical Conductivity (dS/m):</b>	0		
<b>Layer No:</b>	3	<b>Very Fine Sand(%):</b>	4
<b>Horizon:</b>	Bm	<b>Total Sand(%):</b>	82
<b>Depth(cm):</b>	45-56	<b>Total Silt(%):</b>	9
<b>pH in Calc Chloride:</b>	7.4	<b>Total Clay(%):</b>	9
<b>Saturated Hydraulic Conductivity(cm/h):</b>	3.535	<b>Organic Carbon(%):</b>	0.5
<b>Electrical Conductivity (dS/m):</b>	0		
<b>Layer No:</b>	4	<b>Very Fine Sand(%):</b>	8
<b>Horizon:</b>	Ck	<b>Total Sand(%):</b>	89
<b>Depth(cm):</b>	56-100	<b>Total Silt(%):</b>	7
<b>pH in Calc Chloride:</b>	7.5	<b>Total Clay(%):</b>	4
<b>Saturated Hydraulic Conductivity(cm/h):</b>	5.404	<b>Organic Carbon(%):</b>	0
<b>Electrical Conductivity (dS/m):</b>	0		

Wells and Additional Sources

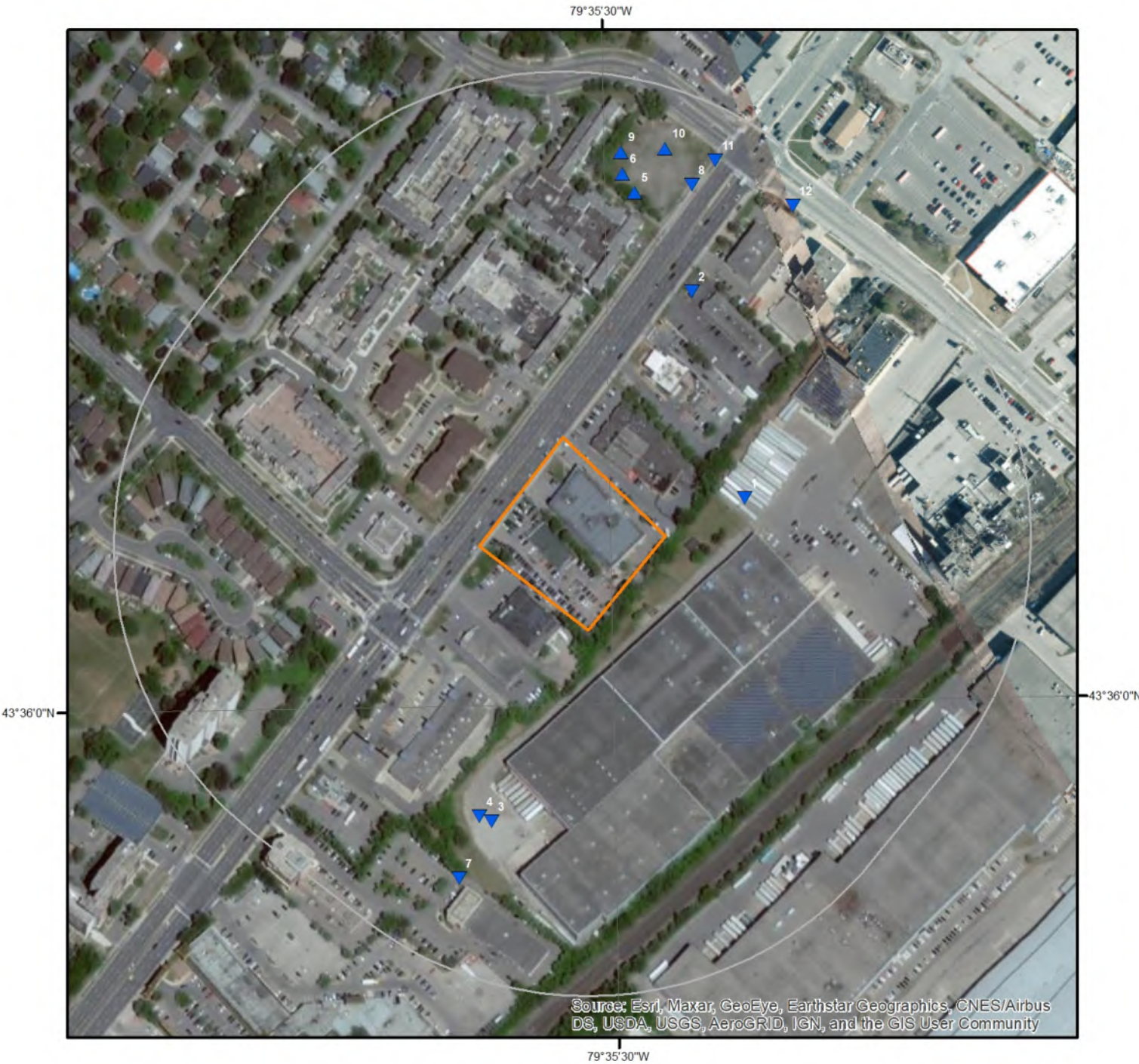

Wells & Additional Sources

- |                  |                              |
|------------------|------------------------------|
| Project Property | Buffer                       |
| Buffer           | Sites with Higher Elevation  |
| Buffer           | Sites with Same Elevation    |
| Buffer           | Sites with Lower Elevation   |
| Buffer           | Sites with Unknown Elevation |

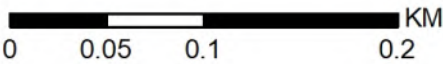



## Wells and Additional Sources Summary

### Federal Sources

#### National Energy Board Wells

Map Key	ID	Distance (m)	Direction
No records found			

### Provincial Sources

#### Ontario Oil and Gas Wells

Map Key	ID	Distance (m)	Direction
No records found			

#### Provincial Groundwater Monitoring Network

Map Key	ID	Distance (m)	Direction
No records found			

#### Water Well Information System

Map Key	Well ID	Distance (m)	Direction
1	7155806	60.07	ENE
2	7237824	132.73	NNE
3	7163768	146.46	SSW
4	7159732	147.64	SSW
5	7188436	174.24	N
6	7194721	184.8	N
7	7159733	191.2	SSW
8	7169983	193.44	NNE
9	7050175	199.24	N
10	7212974	209.28	NNE
11	7212973	215.96	NNE
12	7351106	222.99	NNE

### Private Sources

#### Oil and Gas Wells

Map Key	ID	Distance (m)	Direction
No records found			

# Wells and Additional Sources Detail Report

## Water Well Information System

Map Key	Direction	Distance (km)	Distance (m)	Elevation (m)	DB
1	ENE	0.06	60.07	118.78	WWIS

Well ID:	7155806	Data Entry Status:	
Construction Date:		Data Src:	
Primary Water Use:	Monitoring	Date Received:	12/8/2010
Sec. Water Use:		Selected Flag:	True
Final Well Status:	Test Hole	Abandonment Rec:	
Water Type:		Contractor:	7241
Casing Material:		Form Version:	5
Audit No:	M07597	Owner:	
Tag:	A107665	Street Name:	2550 2562 STANSFIELD ROAD
Construction Method:		County:	PEEL
Elevation (m):		Municipality:	MISSISSAUGA CITY
Elevation Reliability:		Site Info:	
Depth to Bedrock:		Lot:	
Well Depth:		Concession:	
Overburden/Bedrock:		Concession Name:	
Pump Rate:		Easting NAD83:	
Static Water Level:		Northing NAD83:	
Flowing (Y/N):		Zone:	
Flow Rate:		UTM Reliability:	
Clear/Cloudy:			

PDF URL (Map): [https://d2khazk8e83rdv.cloudfront.net/moe\\_mapping/downloads/2Water/Wells\\_pdfs/715\7155806.pdf](https://d2khazk8e83rdv.cloudfront.net/moe_mapping/downloads/2Water/Wells_pdfs/715\7155806.pdf)

Well Completed Date: 2010/11/14  
 Year Completed: 2010  
 Depth (m): 19  
 Latitude: 43.6012403136781  
 Longitude: -79.5905877850989  
 Path: 715\7155806.pdf

Bore Hole ID:	1003433159	Elevation:	117.377494
DP2BR:		Elevrc:	
Spatial Status:		Zone:	17
Code OB:		East83:	613753.00
Code OB Desc:		North83:	4828550.00
Open Hole:		Org CS:	UTM83
Cluster Kind:		UTMRC:	3
Date Completed:	14-Nov-2010 00:00:00	UTMRC Desc:	margin of error : 10 - 30 m
Remarks:		Location Method:	wwr



## Wells and Additional Sources Detail Report

Elevrc Desc:

Location Source Date:

Improvement Location

Source:

Improvement Location

Method:

Source Revision

Comment:

Supplier Comment:

Formation ID: 1006149736

Layer: 3

Color: 2

General Color: GREY

Mat1: 05

Most Common Material: CLAY

Mat2:

Mat2 Desc:

Mat3: 91

Mat3 Desc: WATER-BEARING

Formation Top Depth: 12.0

Formation End Depth: 19.0

Formation End Depth m

UOM:

Formation ID: 1006149735

Layer: 2

Color: 2

General Color: GREY

Mat1: 11

Most Common Material: GRAVEL

Mat2: 26

Mat2 Desc: ROCK

Mat3:

Mat3 Desc:

Formation Top Depth: 5.0

Formation End Depth: 12.0

Formation End Depth m

UOM:

Formation ID: 1006149734

Layer: 1

Color: 6

General Color: BROWN

Mat1: 02

Most Common Material: TOPSOIL

Mat2: 26

## Wells and Additional Sources Detail Report

Mat2 Desc: ROCK  
Mat3: 77  
Mat3 Desc: LOOSE  
Formation Top Depth: 0.0  
Formation End Depth: 5.0  
Formation End Depth  
UOM: m

Plug ID: 1006149739  
Layer: 2  
Plug From: 1  
Plug To: 8  
Plug Depth UOM: m

Plug ID: 1006149740  
Layer: 3  
Plug From: 8  
Plug To: 19  
Plug Depth UOM: m

Plug ID: 1006149738  
Layer: 1  
Plug From: 0  
Plug To: 1  
Plug Depth UOM: m

Method Construction ID: 1006149744  
Method Construction  
Code: D  
Method Construction: Direct Push  
Other Method  
Construction:

Pipe ID: 1006149732  
Casing No: 0  
Comment:  
Alt Name:

Screen ID: 1006149742  
Layer: 1  
Slot: 10  
Screen Top Depth:  
Screen End Depth:

## Wells and Additional Sources Detail Report

Screen Material: 5  
Screen Depth UOM: m  
Screen Diameter UOM: cm  
Screen Diameter: 2

Pump Test ID: 1006149733

Pump Set At:

Static Level: 2.0

Final Level After Pumping:

Recommended Pump

Depth:

Pumping Rate:

Flowing Rate:

Recommended Pump

Rate:

Levels UOM: m

Rate UOM:

Water State After Test 0

Code:

Water State After Test:

Pumping Test Method: 0

Pumping Duration HR:

Pumping Duration MIN:

Flowing:

Hole ID: 1006149737

Diameter: 4.5

Depth From: 0.0

Depth To: 19.0

Hole Depth UOM: m

Hole Diameter UOM: cm

Bore Hole ID: 1006149714

DP2BR:

Spatial Status:

Code OB:

Code OB Desc:

Open Hole:

Cluster Kind: This is a record from cluster log sheet

Date Completed: 12-Nov-2010 00:00:00

Remarks:

Elevrc Desc:

Location Source Date:

Improvement Location

Source:

Improvement Location

Method:

Elevation:

Elevrc:

Zone: 17

East83: 613753.00

North83: 4828550.00

Org CS: UTM83

UTMRC: 3

UTMRC Desc: margin of error : 10 - 30 m

Location Method: WWR

## Wells and Additional Sources Detail Report

Source Revision  
Comment:  
Supplier Comment:

Plug ID: 1006149718  
Layer:  
Plug From:  
Plug To:  
Plug Depth UOM: m

Method Construction ID: 1006149717  
Method Construction  
Code:  
Method Construction:  
Other Method  
Construction: DIRECT PUSH

Pipe ID: 1006149719  
Casing No: 0  
Comment:  
Alt Name:

Screen ID: 1006149720  
Layer: 1  
Slot:  
Screen Top Depth: 6  
Screen End Depth: 16  
Screen Material:  
Screen Depth UOM: m  
Screen Diameter UOM: cm  
Screen Diameter:

Pump Test ID: 1006149722  
Pump Set At:  
Static Level:  
Final Level After Pumping:  
Recommended Pump  
Depth:  
Pumping Rate:  
Flowing Rate:  
Recommended Pump  
Rate:  
Levels UOM: m  
Rate UOM:  
Water State After Test  
Code:

## Wells and Additional Sources Detail Report

Water State After Test:  
Pumping Test Method:  
Pumping Duration HR:  
Pumping Duration MIN:  
Flowing:

Hole ID: 1006149716  
Diameter: 4.5  
Depth From:  
Depth To: 16.0  
Hole Depth UOM: m  
Hole Diameter UOM: cm

Bore Hole ID:	1006149723	Elevation:	
DP2BR:		Elevrc:	
Spatial Status:		Zone:	17
Code OB:		East83:	613754.00
Code OB Desc:		North83:	4828551.00
Open Hole:		Org CS:	UTM83
Cluster Kind:	This is a record from cluster log sheet	UTMRC:	3
Date Completed:	12-Nov-2010 00:00:00	UTMRC Desc:	margin of error : 10 - 30 m
Remarks:		Location Method:	WWR
Elevrc Desc:			
Location Source Date:			
Improvement Location Source:			
Improvement Location Method:			
Source Revision			
Comment:			
Supplier Comment:			

Plug ID: 1006149727  
Layer:  
Plug From:  
Plug To:  
Plug Depth UOM: m

Method Construction ID: 1006149726  
Method Construction Code:  
Method Construction:  
Other Method Construction: DIRECT PUSH

## Wells and Additional Sources Detail Report

Pipe ID: 1006149728  
Casing No: 0  
Comment:  
Alt Name:

Screen ID: 1006149729  
Layer: 1  
Slot:  
Screen Top Depth: 8  
Screen End Depth: 13  
Screen Material:  
Screen Depth UOM: m  
Screen Diameter UOM: cm  
Screen Diameter:

Pump Test ID: 1006149731  
Pump Set At:  
Static Level:  
Final Level After Pumping:  
Recommended Pump  
Depth:  
Pumping Rate:  
Flowing Rate:  
Recommended Pump  
Rate:  
Levels UOM: m  
Rate UOM:  
Water State After Test  
Code:  
Water State After Test:  
Pumping Test Method:  
Pumping Duration HR:  
Pumping Duration MIN:  
Flowing:

Hole ID: 1006149725  
Diameter: 4.5  
Depth From:  
Depth To: 13.0  
Hole Depth UOM: m  
Hole Diameter UOM: cm

Map Key	Direction	Distance (km)	Distance (m)	Elevation (m)	DB
2	NNE	0.13	132.73	119.85	WWIS

## Wells and Additional Sources Detail Report

Well ID:	7237824	Data Entry Status:	Yes
Construction Date:		Data Src:	
Primary Water Use:		Date Received:	2/24/2015
Sec. Water Use:		Selected Flag:	True
Final Well Status:		Abandonment Rec:	
Water Type:		Contractor:	6946
Casing Material:		Form Version:	8
Audit No:	C24522	Owner:	
Tag:	A159012	Street Name:	
Construction Method:		County:	PEEL
Elevation (m):		Municipality:	MISSISSAUGA CITY
Elevation Reliability:		Site Info:	
Depth to Bedrock:		Lot:	
Well Depth:		Concession:	
Overburden/Bedrock:		Concession Name:	
Pump Rate:		Easting NAD83:	
Static Water Level:		Northing NAD83:	
Flowing (Y/N):		Zone:	
Flow Rate:		UTM Reliability:	
Clear/Cloudy:			

PDF URL (Map):

Well Completed Date: 2014/12/24  
 Year Completed: 2014  
 Depth (m):  
 Latitude: 43.6025238590196  
 Longitude: -79.5909914739828  
 Path:

Bore Hole ID:	1005309204	Elevation:	120.221527
DP2BR:		Elevrc:	
Spatial Status:		Zone:	17
Code OB:		East83:	613718.00
Code OB Desc:		North83:	4828692.00
Open Hole:		Org CS:	UTM83
Cluster Kind:		UTMRC:	4
Date Completed:	24-Dec-2014 00:00:00	UTMRC Desc:	margin of error : 30 m - 100 m
Remarks:		Location Method:	wwr
Elevrc Desc:			
Location Source Date:			
Improvement Location Source:			
Improvement Location Method:			
Source Revision			
Comment:			



## Wells and Additional Sources Detail Report

Supplier Comment:

Map Key	Direction	Distance (km)	Distance (m)	Elevation (m)	DB
3	SSW	0.15	146.46	118.85	WWIS

Well ID:	7163768	Data Entry Status:	Yes
Construction Date:		Data Src:	
Primary Water Use:		Date Received:	6/2/2011
Sec. Water Use:		Selected Flag:	True
Final Well Status:		Abandonment Rec:	
Water Type:		Contractor:	7241
Casing Material:		Form Version:	5
Audit No:	M10625	Owner:	
Tag:	A086590	Street Name:	
Construction Method:		County:	PEEL
Elevation (m):		Municipality:	MISSISSAUGA CITY
Elevation Reliability:		Site Info:	
Depth to Bedrock:		Lot:	
Well Depth:		Concession:	
Overburden/Bedrock:		Concession Name:	
Pump Rate:		Easting NAD83:	
Static Water Level:		Northing NAD83:	
Flowing (Y/N):		Zone:	
Flow Rate:		UTM Reliability:	
Clear/Cloudy:			

PDF URL (Map): [https://d2khazk8e83rdv.cloudfront.net/moe\\_mapping/downloads/2Water/Wells\\_pdfs/716\7163768.pdf](https://d2khazk8e83rdv.cloudfront.net/moe_mapping/downloads/2Water/Wells_pdfs/716\7163768.pdf)

Well Completed Date: 2011/05/19  
 Year Completed: 2011  
 Depth (m):  
 Latitude: 43.5992862512793  
 Longitude: -79.5927644154336  
 Path: 716\7163768.pdf

Bore Hole ID:	1003516572	Elevation:	118.008529
DP2BR:		Elevrc:	
Spatial Status:		Zone:	17
Code OB:		East83:	613581.00
Code OB Desc:		North83:	4828330.00
Open Hole:		Org CS:	UTM83
Cluster Kind:		UTMRC:	3
Date Completed:	19-May-2011 00:00:00	UTMRC Desc:	margin of error : 10 - 30 m
Remarks:		Location Method:	wwr

## Wells and Additional Sources Detail Report

Elevrc Desc:  
 Location Source Date:  
 Improvement Location  
 Source:  
 Improvement Location  
 Method:  
 Source Revision  
 Comment:  
 Supplier Comment:

Map Key	Direction	Distance (km)	Distance (m)	Elevation (m)	DB
4	SSW	0.15	147.64	118.81	WWIS

Well ID:	7159732	Data Entry Status:	
Construction Date:		Data Src:	
Primary Water Use:	Monitoring	Date Received:	2/25/2011
Sec. Water Use:		Selected Flag:	True
Final Well Status:	Observation Wells	Abandonment Rec:	
Water Type:		Contractor:	7241
Casing Material:		Form Version:	7
Audit No:	Z128731	Owner:	
Tag:	A113563	Street Name:	STANFIELD RD 2550-2562
Construction Method:		County:	PEEL
Elevation (m):		Municipality:	MISSISSAUGA CITY
Elevation Reliability:		Site Info:	
Depth to Bedrock:		Lot:	
Well Depth:		Concession:	
Overburden/Bedrock:		Concession Name:	
Pump Rate:		Easting NAD83:	
Static Water Level:		Northing NAD83:	
Flowing (Y/N):		Zone:	
Flow Rate:		UTM Reliability:	
Clear/Cloudy:			

PDF URL (Map): [https://d2khazk8e83rdv.cloudfront.net/moe\\_mapping/downloads/2Water/Wells\\_pdfs/715\7159732.pdf](https://d2khazk8e83rdv.cloudfront.net/moe_mapping/downloads/2Water/Wells_pdfs/715\7159732.pdf)

Well Completed Date: 2011/02/02  
 Year Completed: 2011  
 Depth (m): 11.8872  
 Latitude: 43.599314475442  
 Longitude: -79.5928628742201  
 Path: 715\7159732.pdf

Bore Hole ID:	1003479821	Elevation:	118.124031
DP2BR:		Elevrc:	
Spatial Status:		Zone:	17

## Wells and Additional Sources Detail Report

Code OB:	East83:	613573.00
Code OB Desc:	North83:	4828333.00
Open Hole:	Org CS:	UTM83
Cluster Kind:	UTMRC:	3
Date Completed: 02-Feb-2011 00:00:00	UTMRC Desc:	margin of error : 10 - 30 m
Remarks:	Location Method:	wwr
Elevrc Desc:		
Location Source Date:		
Improvement Location Source:		
Improvement Location Method:		
Source Revision		
Comment:		
Supplier Comment:		

Formation ID:	1003810414
Layer:	1
Color:	6
General Color:	BROWN
Mat1:	01
Most Common Material:	FILL
Mat2:	
Mat2 Desc:	
Mat3:	
Mat3 Desc:	
Formation Top Depth:	0.0
Formation End Depth:	1.0
Formation End Depth UOM:	ft

Formation ID:	1003810415
Layer:	2
Color:	2
General Color:	GREY
Mat1:	17
Most Common Material:	SHALE
Mat2:	
Mat2 Desc:	
Mat3:	
Mat3 Desc:	
Formation Top Depth:	1.0
Formation End Depth:	39.0
Formation End Depth UOM:	ft

Plug ID:	1003810423
----------	------------

## Wells and Additional Sources Detail Report

Layer: 1  
Plug From: 0  
Plug To: 17  
Plug Depth UOM: ft

Plug ID: 1003810424  
Layer: 2  
Plug From: 17  
Plug To: 39  
Plug Depth UOM: ft

Method Construction ID: 1003810421  
Method Construction Code: 5  
Method Construction: Air Percussion  
Other Method Construction:

Pipe ID: 1003810413  
Casing No: 0  
Comment:  
Alt Name:

Casing ID: 1003810418  
Layer: 1  
Material: 5  
Open Hole or Material: PLASTIC  
Depth From: 0  
Depth To: 19  
Casing Diameter: 1.5  
Casing Diameter UOM: inch  
Casing Depth UOM: ft

Screen ID: 1003810419  
Layer: 1  
Slot: 10  
Screen Top Depth: 19  
Screen End Depth: 39  
Screen Material: 5  
Screen Depth UOM: ft  
Screen Diameter UOM: inch  
Screen Diameter: 1.75

## Wells and Additional Sources Detail Report

Water ID: 1003810417  
Layer:  
Kind Code:  
Kind:  
Water Found Depth:  
Water Found Depth UOM: ft

Hole ID: 1003810416  
Diameter: 3.25  
Depth From: 0.0  
Depth To: 39.0  
Hole Depth UOM: ft  
Hole Diameter UOM: inch

Map Key	Direction	Distance (km)	Distance (m)	Elevation (m)	DB
5	N	0.17	174.24	121.78	WWIS

Well ID:	7188436	Data Entry Status:	Yes
Construction Date:		Data Src:	
Primary Water Use:		Date Received:	9/27/2012
Sec. Water Use:		Selected Flag:	True
Final Well Status:		Abandonment Rec:	
Water Type:		Contractor:	6607
Casing Material:		Form Version:	8
Audit No:	C17941	Owner:	
Tag:	A054706	Street Name:	
Construction Method:		County:	PEEL
Elevation (m):		Municipality:	MISSISSAUGA CITY
Elevation Reliability:		Site Info:	
Depth to Bedrock:		Lot:	
Well Depth:		Concession:	
Overburden/Bedrock:		Concession Name:	
Pump Rate:		Easting NAD83:	
Static Water Level:		Northing NAD83:	
Flowing (Y/N):		Zone:	
Flow Rate:		UTM Reliability:	
Clear/Cloudy:			

PDF URL (Map):

Well Completed Date: 2012/04/23  
Year Completed: 2012  
Depth (m):

## Wells and Additional Sources Detail Report

Latitude: 43.6031419090615  
 Longitude: -79.5914602713445  
 Path:

Bore Hole ID: 1004196009 Elevation: 120.980964  
 DP2BR: Elevrc:  
 Spatial Status: Zone: 17  
 Code OB: East83: 613679.00  
 Code OB Desc: North83: 4828760.00  
 Open Hole: Org CS: UTM83  
 Cluster Kind: UTMRC: 4  
 Date Completed: 23-Apr-2012 00:00:00 UTMRC Desc: margin of error : 30 m - 100 m  
 Remarks: Location Method: wwr  
 Elevrc Desc:  
 Location Source Date:  
 Improvement Location  
 Source:  
 Improvement Location  
 Method:  
 Source Revision  
 Comment:  
 Supplier Comment:

Map Key	Direction	Distance (km)	Distance (m)	Elevation (m)	DB
6	N	0.18	184.80	122.26	WWIS

Well ID:	7194721	Data Entry Status:	Yes
Construction Date:		Data Src:	
Primary Water Use:		Date Received:	1/7/2013
Sec. Water Use:		Selected Flag:	True
Final Well Status:		Abandonment Rec:	
Water Type:		Contractor:	6607
Casing Material:		Form Version:	8
Audit No:	C19177	Owner:	
Tag:	A141645	Street Name:	
Construction Method:		County:	PEEL
Elevation (m):		Municipality:	MISSISSAUGA CITY
Elevation Reliability:		Site Info:	
Depth to Bedrock:		Lot:	
Well Depth:		Concession:	
Overburden/Bedrock:		Concession Name:	
Pump Rate:		Easting NAD83:	
Static Water Level:		Northing NAD83:	
Flowing (Y/N):		Zone:	
Flow Rate:		UTM Reliability:	
Clear/Cloudy:			

## Wells and Additional Sources Detail Report

PDF URL (Map):

Well Completed Date: 2012/12/19  
 Year Completed: 2012  
 Depth (m):  
 Latitude: 43.6032601485267  
 Longitude: -79.5915566353468  
 Path:

Bore Hole ID: 1004230874 Elevation: 121.166526  
 DP2BR: Elevrc:  
 Spatial Status: Zone: 17  
 Code OB: East83: 613671.00  
 Code OB Desc: North83: 4828773.00  
 Open Hole: Org CS: UTM83  
 Cluster Kind: UTMRC: 4  
 Date Completed: 19-Dec-2012 00:00:00 UTMRC Desc: margin of error : 30 m - 100 m  
 Remarks: Location Method: wwr  
 Elevrc Desc:  
 Location Source Date:  
 Improvement Location  
 Source:  
 Improvement Location  
 Method:  
 Source Revision  
 Comment:  
 Supplier Comment:

Map Key	Direction	Distance (km)	Distance (m)	Elevation (m)	DB
7	SSW	0.19	191.20	118.86	WWIS

Well ID: 7159733 Data Entry Status:  
 Construction Date: Data Src:  
 Primary Water Use: Monitoring Date Received: 2/25/2011  
 Sec. Water Use: Selected Flag: True  
 Final Well Status: Observation Wells Abandonment Rec:  
 Water Type: Contractor: 7241  
 Casing Material: Form Version: 7  
 Audit No: Z128732 Owner:  
 Tag: A112676 Street Name: STANFIELD RD 2550-2562  
 Construction Method: County: PEEL  
 Elevation (m): Municipality: MISSISSAUGA CITY  
 Elevation Reliability: Site Info:  
 Depth to Bedrock: Lot:  
 Well Depth: Concession:  
 Overburden/Bedrock: Concession Name:



## Wells and Additional Sources Detail Report

Pump Rate:	Easting NAD83:
Static Water Level:	Northing NAD83:
Flowing (Y/N):	Zone:
Flow Rate:	UTM Reliability:
Clear/Cloudy:	

PDF URL (Map): [https://d2khazk8e83rdv.cloudfront.net/moe\\_mapping/downloads/2Water/Wells\\_pdfs/715\7159733.pdf](https://d2khazk8e83rdv.cloudfront.net/moe_mapping/downloads/2Water/Wells_pdfs/715\7159733.pdf)

Well Completed Date: 2011/02/02  
Year Completed: 2011  
Depth (m): 10.0584  
Latitude: 43.5989385502339  
Longitude: -79.59304508981  
Path: 715\7159733.pdf

Bore Hole ID:	1003479823	Elevation:	118.589584
DP2BR:		Elevrc:	
Spatial Status:		Zone:	17
Code OB:		East83:	613559.00
Code OB Desc:		North83:	4828291.00
Open Hole:		Org CS:	UTM83
Cluster Kind:		UTMRC:	3
Date Completed:	02-Feb-2011 00:00:00	UTMRC Desc:	margin of error : 10 - 30 m
Remarks:		Location Method:	wwr
Elevrc Desc:			
Location Source Date:			
Improvement Location Source:			
Improvement Location Method:			
Source Revision			
Comment:			
Supplier Comment:			

Formation ID: 1003810457  
Layer: 2  
Color: 2  
General Color: GREY  
Mat1: 17  
Most Common Material: SHALE  
Mat2:  
Mat2 Desc:  
Mat3:  
Mat3 Desc:  
Formation Top Depth: 2.0  
Formation End Depth: 33.0

## Wells and Additional Sources Detail Report

Formation End Depth      ft  
UOM:

Formation ID:              1003810456  
Layer:                      1  
Color:                      6  
General Color:            BROWN  
Mat1:                      01  
Most Common Material:   FILL  
Mat2:  
Mat2 Desc:  
Mat3:  
Mat3 Desc:  
Formation Top Depth:    0.0  
Formation End Depth:    2.0  
Formation End Depth    ft  
UOM:

Plug ID:                   1003810465  
Layer:                    1  
Plug From:                0  
Plug To:                  17  
Plug Depth UOM:        ft

Plug ID:                   1003810466  
Layer:                    2  
Plug From:                17  
Plug To:                  33  
Plug Depth UOM:        ft

Method Construction ID: 1003810463  
Method Construction    5  
Code:  
Method Construction:    Air Percussion  
Other Method  
Construction:

Pipe ID:                   1003810455  
Casing No:                0  
Comment:  
Alt Name:

Casing ID:                1003810460  
Layer:                    1

## Wells and Additional Sources Detail Report

Material: 5  
Open Hole or Material: PLASTIC  
Depth From: 0  
Depth To: 18  
Casing Diameter: 1.5  
Casing Diameter UOM: inch  
Casing Depth UOM: ft

Screen ID: 1003810461  
Layer: 1  
Slot: 10  
Screen Top Depth: 18  
Screen End Depth: 33  
Screen Material: 5  
Screen Depth UOM: ft  
Screen Diameter UOM: inch  
Screen Diameter: 1.75

Water ID: 1003810459  
Layer:  
Kind Code:  
Kind:  
Water Found Depth:  
Water Found Depth UOM: ft

Hole ID: 1003810458  
Diameter: 3.25  
Depth From: 0.0  
Depth To: 33.0  
Hole Depth UOM: ft  
Hole Diameter UOM: inch

Map Key	Direction	Distance (km)	Distance (m)	Elevation (m)	DB
8	NNE	0.19	193.44	119.85	WWIS

Well ID:	7169983	Data Entry Status:	
Construction Date:		Data Src:	
Primary Water Use:		Date Received:	10/14/2011
Sec. Water Use:		Selected Flag:	True
Final Well Status:	0	Abandonment Rec:	
Water Type:		Contractor:	7215
Casing Material:		Form Version:	7
Audit No:	Z133755	Owner:	

## Wells and Additional Sources Detail Report

Tag:	A117968	Street Name:	1085 DUNDAS ST EAST
Construction Method:		County:	PEEL
Elevation (m):		Municipality:	MISSISSAUGA CITY
Elevation Reliability:		Site Info:	
Depth to Bedrock:		Lot:	
Well Depth:		Concession:	
Overburden/Bedrock:		Concession Name:	
Pump Rate:		Easting NAD83:	
Static Water Level:		Northing NAD83:	
Flowing (Y/N):		Zone:	
Flow Rate:		UTM Reliability:	
Clear/Cloudy:			

PDF URL (Map): [https://d2khazk8e83rdv.cloudfront.net/moe\\_mapping/downloads/2Water/Wells\\_pdfs/716\7169983.pdf](https://d2khazk8e83rdv.cloudfront.net/moe_mapping/downloads/2Water/Wells_pdfs/716\7169983.pdf)

Well Completed Date: 2011/09/28  
 Year Completed: 2011  
 Depth (m): 6.096  
 Latitude: 43.6031809619756  
 Longitude: -79.5909761350929  
 Path: 716\7169983.pdf

Bore Hole ID:	1003579919	Elevation:	120.869720
DP2BR:		Elevrc:	
Spatial Status:		Zone:	17
Code OB:		East83:	613718.00
Code OB Desc:		North83:	4828765.00
Open Hole:		Org CS:	UTM83
Cluster Kind:		UTMRC:	3
Date Completed:	28-Sep-2011 00:00:00	UTMRC Desc:	margin of error : 10 - 30 m
Remarks:		Location Method:	wwr
Elevrc Desc:			
Location Source Date:			
Improvement Location Source:			
Improvement Location Method:			
Source Revision			
Comment:			
Supplier Comment:			

Formation ID: 1004002167  
 Layer: 2  
 Color: 2  
 General Color: GREY  
 Mat1: 17

## Wells and Additional Sources Detail Report

Most Common Material: SHALE  
Mat2: 15  
Mat2 Desc: LIMESTONE  
Mat3:  
Mat3 Desc:  
Formation Top Depth: 7.0  
Formation End Depth: 20.0  
Formation End Depth UOM: ft

Formation ID: 1004002166  
Layer: 1  
Color: 6  
General Color: BROWN  
Mat1: 01  
Most Common Material: FILL  
Mat2:  
Mat2 Desc:  
Mat3:  
Mat3 Desc:  
Formation Top Depth: 0.0  
Formation End Depth: 7.0  
Formation End Depth UOM: ft

Plug ID: 1004002173  
Layer: 1  
Plug From: 20  
Plug To: 15  
Plug Depth UOM: ft

Plug ID: 1004002175  
Layer: 3  
Plug From: 1  
Plug To: 0  
Plug Depth UOM: ft

Plug ID: 1004002174  
Layer: 2  
Plug From: 15  
Plug To: 1  
Plug Depth UOM: ft

## Wells and Additional Sources Detail Report

Method Construction ID: 1004002172  
Method Construction Code: 2  
Method Construction: Rotary (Convent.)  
Other Method Construction:

Pipe ID: 1004002165  
Casing No: 0  
Comment:  
Alt Name:

Casing ID: 1004002170  
Layer: 1  
Material: 5  
Open Hole or Material: PLASTIC  
Depth From: 15  
Depth To: 0  
Casing Diameter: 2  
Casing Diameter UOM: inch  
Casing Depth UOM: ft

Screen ID: 1004002171  
Layer: 1  
Slot: 10  
Screen Top Depth: 20  
Screen End Depth: 15  
Screen Material: 5  
Screen Depth UOM: ft  
Screen Diameter UOM: inch  
Screen Diameter: 2

Water ID: 1004002169  
Layer:  
Kind Code:  
Kind:  
Water Found Depth:  
Water Found Depth UOM: ft

Hole ID: 1004002168  
Diameter: 8.0  
Depth From: 0.0  
Depth To: 20.0

## Wells and Additional Sources Detail Report

Hole Depth UOM: ft  
Hole Diameter UOM: inch

Map Key	Direction	Distance (km)	Distance (m)	Elevation (m)	DB
9	N	0.20	199.24	122.23	WWIS

Well ID:	7050175	Data Entry Status:	
Construction Date:		Data Src:	
Primary Water Use:	Not Used	Date Received:	9/24/2007
Sec. Water Use:		Selected Flag:	True
Final Well Status:	Observation Wells	Abandonment Rec:	
Water Type:		Contractor:	6607
Casing Material:		Form Version:	4
Audit No:	Z60444	Owner:	
Tag:	A054706	Street Name:	1085 DUNDAS ST.
Construction Method:		County:	PEEL
Elevation (m):		Municipality:	MISSISSAUGA CITY
Elevation Reliability:		Site Info:	
Depth to Bedrock:		Lot:	
Well Depth:		Concession:	
Overburden/Bedrock:		Concession Name:	
Pump Rate:		Easting NAD83:	
Static Water Level:		Northing NAD83:	
Flowing (Y/N):		Zone:	
Flow Rate:		UTM Reliability:	
Clear/Cloudy:			

PDF URL (Map):

Well Completed Date: 2007/08/14  
Year Completed: 2007  
Depth (m): 4.5  
Latitude: 43.6033953223378  
Longitude: -79.5915658716108  
Path:

Bore Hole ID:	23050175	Elevation:	121.407638
DP2BR:		Elevrc:	
Spatial Status:		Zone:	17
Code OB:		East83:	613670.00
Code OB Desc:		North83:	4828788.00
Open Hole:		Org CS:	UTM83
Cluster Kind:		UTMRC:	3
Date Completed:	14-Aug-2007 00:00:00	UTMRC Desc:	margin of error : 10 - 30 m



## Wells and Additional Sources Detail Report

Remarks: Location Method: wwr  
Elevrc Desc:  
Location Source Date:  
Improvement Location  
Source:  
Improvement Location  
Method:  
Source Revision  
Comment:  
Supplier Comment:

Formation ID: 1000012620  
Layer: 1  
Color: 6  
General Color: BROWN  
Mat1: 28  
Most Common Material: SAND  
Mat2: 06  
Mat2 Desc: SILT  
Mat3:  
Mat3 Desc:  
Formation Top Depth: 0.0  
Formation End Depth: 1.5  
Formation End Depth  
UOM: m

Formation ID: 1000012621  
Layer: 2  
Color: 2  
General Color: GREY  
Mat1: 17  
Most Common Material: SHALE  
Mat2:  
Mat2 Desc:  
Mat3: 92  
Mat3 Desc: WEATHERED  
Formation Top Depth: 1.5  
Formation End Depth: 4.5  
Formation End Depth  
UOM: m

Plug ID: 1000012623  
Layer: 1  
Plug From: 0  
Plug To: 1.39999997615814  
Plug Depth UOM: m

## Wells and Additional Sources Detail Report

Method Construction ID: 1000012628  
Method Construction Code: 6  
Method Construction: Boring  
Other Method Construction:

Pipe ID: 1000012618  
Casing No: 0  
Comment:  
Alt Name:

Casing ID: 1000012625  
Layer:  
Material: 5  
Open Hole or Material: PLASTIC  
Depth From:  
Depth To: 1.5  
Casing Diameter: 5.09999990463257  
Casing Diameter UOM: cm  
Casing Depth UOM: m

Screen ID: 1000012626  
Layer:  
Slot:  
Screen Top Depth:  
Screen End Depth:  
Screen Material: 5  
Screen Depth UOM:  
Screen Diameter UOM:  
Screen Diameter:

Pump Test ID: 1000012619  
Pump Set At:  
Static Level:  
Final Level After Pumping:  
Recommended Pump Depth:  
Pumping Rate:  
Flowing Rate:  
Recommended Pump Rate:  
Levels UOM: m  
Rate UOM: LPM  
Water State After Test 0

## Wells and Additional Sources Detail Report

Code:

Water State After Test:

Pumping Test Method: 0

Pumping Duration HR:

Pumping Duration MIN:

Flowing:

Water ID: 1000012624

Layer: 1

Kind Code: 1

Kind: FRESH

Water Found Depth: 3.0

Water Found Depth UOM: m

Hole ID: 1000012622

Diameter: 21.0

Depth From:

Depth To: 4.5

Hole Depth UOM: m

Hole Diameter UOM: cm

Map Key	Direction	Distance (km)	Distance (m)	Elevation (m)	DB
10	NNE	0.21	209.28	120.66	WWIS

Well ID: 7212974

Construction Date:

Primary Water Use:

Sec. Water Use:

Final Well Status:

Water Type:

Casing Material:

Audit No: C23517

Tag: A141645

Construction Method:

Elevation (m):

Elevation Reliability:

Depth to Bedrock:

Well Depth:

Overburden/Bedrock:

Pump Rate:

Static Water Level:

Flowing (Y/N):

Flow Rate:

Clear/Cloudy:

Data Entry Status: Yes

Data Src:

Date Received: 12/12/2013

Selected Flag: True

Abandonment Rec:

Contractor: 7215

Form Version: 8

Owner:

Street Name:

County: PEEL

Municipality: MISSISSAUGA CITY

Site Info:

Lot:

Concession:

Concession Name:

Easting NAD83:

Northing NAD83:

Zone:

UTM Reliability:

## Wells and Additional Sources Detail Report

PDF URL (Map):

Well Completed Date: 2013/10/24  
 Year Completed: 2013  
 Depth (m):  
 Latitude: 43.6034087455578  
 Longitude: -79.5911938455042  
 Path:

Bore Hole ID:	1004666321	Elevation:	121.027725
DP2BR:		Elevrc:	
Spatial Status:		Zone:	17
Code OB:		East83:	613700.00
Code OB Desc:		North83:	4828790.00
Open Hole:		Org CS:	UTM83
Cluster Kind:		UTMRC:	4
Date Completed:	24-Oct-2013 00:00:00	UTMRC Desc:	margin of error : 30 m - 100 m
Remarks:		Location Method:	wwr
Elevrc Desc:			
Location Source Date:			
Improvement Location Source:			
Improvement Location Method:			
Source Revision			
Comment:			
Supplier Comment:			

Map Key	Direction	Distance (km)	Distance (m)	Elevation (m)	DB
11	NNE	0.22	215.96	119.85	WWIS

Well ID:	7212973	Data Entry Status:	Yes
Construction Date:		Data Src:	
Primary Water Use:		Date Received:	12/12/2013
Sec. Water Use:		Selected Flag:	True
Final Well Status:		Abandonment Rec:	
Water Type:		Contractor:	7215
Casing Material:		Form Version:	8
Audit No:	C23513	Owner:	
Tag:	A141645	Street Name:	
Construction Method:		County:	PEEL
Elevation (m):		Municipality:	MISSISSAUGA CITY
Elevation Reliability:		Site Info:	
Depth to Bedrock:		Lot:	
Well Depth:		Concession:	

## Wells and Additional Sources Detail Report

Overburden/Bedrock:  
 Pump Rate:  
 Static Water Level:  
 Flowing (Y/N):  
 Flow Rate:  
 Clear/Cloudy:

Concession Name:  
 Easting NAD83:  
 Northing NAD83:  
 Zone:  
 UTM Reliability:

PDF URL (Map):

Well Completed Date: 2013/10/23  
 Year Completed: 2013  
 Depth (m):  
 Latitude: 43.6033315426108  
 Longitude: -79.5907743733665  
 Path:

Bore Hole ID: 1004666318  
 DP2BR:  
 Spatial Status:  
 Code OB:  
 Code OB Desc:  
 Open Hole:  
 Cluster Kind:  
 Date Completed: 23-Oct-2013 00:00:00  
 Remarks:  
 Elevrc Desc:  
 Location Source Date:  
 Improvement Location Source:  
 Improvement Location Method:  
 Source Revision  
 Comment:  
 Supplier Comment:

Elevation: 121.105743  
 Elevrc:  
 Zone: 17  
 East83: 613734.00  
 North83: 4828782.00  
 Org CS: UTM83  
 UTMRC: 4  
 UTMRC Desc: margin of error : 30 m - 100 m  
 Location Method: wwr

Map Key	Direction	Distance (km)	Distance (m)	Elevation (m)	DB
12	NNE	0.22	222.99	119.49	WWIS

Well ID: 7351106  
 Construction Date:  
 Primary Water Use:  
 Sec. Water Use:  
 Final Well Status:  
 Water Type:  
 Casing Material:  
 Audit No: C43816

Data Entry Status: Yes  
 Data Src:  
 Date Received: 1/8/2020  
 Selected Flag: True  
 Abandonment Rec:  
 Contractor: 7437  
 Form Version: 8  
 Owner:

## Wells and Additional Sources Detail Report

Tag:	A258469	Street Name:	
Construction Method:		County:	PEEL
Elevation (m):		Municipality:	MISSISSAUGA CITY
Elevation Reliability:		Site Info:	
Depth to Bedrock:		Lot:	
Well Depth:		Concession:	
Overburden/Bedrock:		Concession Name:	
Pump Rate:		Easting NAD83:	
Static Water Level:		Northing NAD83:	
Flowing (Y/N):		Zone:	
Flow Rate:		UTM Reliability:	
Clear/Cloudy:			

PDF URL (Map):

Well Completed Date:	2019/08/26
Year Completed:	2019
Depth (m):	
Latitude:	43.6030444030282
Longitude:	-79.5901243883929
Path:	

Bore Hole ID:	1007870893	Elevation:	
DP2BR:		Elevrc:	
Spatial Status:		Zone:	17
Code OB:		East83:	613787.00
Code OB Desc:		North83:	4828751.00
Open Hole:		Org CS:	UTM83
Cluster Kind:		UTMRC:	4
Date Completed:	26-Aug-2019 00:00:00	UTMRC Desc:	margin of error : 30 m - 100 m
Remarks:		Location Method:	wwr
Elevrc Desc:			
Location Source Date:			
Improvement Location Source:			
Improvement Location Method:			
Source Revision			
Comment:			
Supplier Comment:			

## Radon Information

Detailed radon information for the project property is provided below.

### Radon Zone Information

---

<b>ID:</b>	144851	<b>Radon Rank:</b>	MOD
------------	--------	--------------------	-----

### Health Canada Radon Information

---

<b>Health Region:</b>	3553
<b>Health Region Name:</b>	Peel Regional Health Unit
<b>Province or Territory:</b>	ON
<b>Number Homes in Survey:</b>	89
<b>% Below 200 Bq/m3:</b>	100
<b>% Above 200 Bq/m3:</b>	0
<b>200 to 600 Bq/m3:</b>	0
<b>% Above 600 Bq/m3:</b>	0



## Area of Natural and Scientific Interest Information

There is no ANSI unit available in this area.

## Area of Natural and Scientific Interest Information

Detailed ANSI information is provided below.

No records found for the project property or surrounding properties.

## **Federal Sources**

### **Bedrock Geology of Canada**

The Geological Map of Canada is scaled at 1:5,000,000. This map is created by Geological Survey of Canada and published by Natural Resources Canada.

**BEDROCK GEOLOGY**

### **Health Canada Radon Information**

This source is the results from the Cross-Canada Survey of Radon Concentrations in Homes, a two-year study conducted by Health Canada's National Radon Program. The aims of this study were to obtain an estimate of the proportion of the Canadian population living in homes with radon gas levels above the guideline of 200 Bq/m<sup>3</sup>, to identify previously unknown areas where radon gas exposure may constitute a health risk, and to build, over time, a map of indoor radon gas exposure levels across Canada.

**RADON**

### **National Energy Board Wells**

The NEBW database contains information on onshore & offshore oil and gas wells that are outside provincial jurisdiction(s) and are thereby regulated by the National Energy Board. Data is provided regarding the operator, well name, well ID No./UWI, status, classification, well depth, spud and release date.

**NEBP**

### **Soil Landscapes of Canada (SLC)**

Major characteristics of soil and land such as surface form, slope, water table depth, permafrost and lakes.

**SLC**

### **Surficial Geology of Canada**

This map contains information on surficial materials and associated landforms left by the retreat of the last glaciers and non glacial environments. It is based on compilation of existing maps. This data was authored by the Geological Survey of Canada and published by Natural Resources Canada.

**SURFICIAL GEOLOGY**

### **Toporama**

Toporama covers the entire area of Canada's landmass and provides topographic, geo-referenced, and symbolic information in a raster format at 1:50,000 scale. This is a digital topographic reference product made available by Natural Resources Canada (NRCan).

**TOPORAMA**

## **Provincial Sources**

### **Area of Natural and Scientific Interest**

Areas of Natural and Scientific Interest (ANSIs) are lands and waters with features that are important for natural heritage protection, appreciation, scientific study or education. This dataset is made available by Ontario Ministry of Natural Resources.

**ANSI**

### **Bedrock Geology of Ontario**

The Bedrock Geology layer shows the distribution of bedrock units underlying Ontario at a 1:250,000 scale. The geology of the province consists of Precambrian rocks of the Canadian Shield and Phanerozoic sedimentary rocks that overlie the Canadian Shield. This layer was compiled by the Precambrian Geoscience Section of Ontario Geological Survey.

**BEDROCK GEOLOGY**

### **Ontario Detailed Soil Survey (DSS3)**

Soil surveys have been published for most of the agricultural areas, and many surrounding areas, across Canada. Data from these surveys comprise the most detailed soil inventory information in the National Soil DataBase. Data is made available by Agriculture and Agri-Food Canada

**SOIL SURVEY**

### **Ontario Oil and Gas Wells**

In 1998, the MNR handed over to the Ontario Oil, Gas and Salt Resources Corporation, the responsibility of maintaining a database of oil and gas wells drilled in Ontario. The OGSRLibrary has over 20,000+ wells in their database. Information available for all wells in the ERIS database include well owner/operator, location, permit issue date, and well cap date, license No., status, depth and the primary target (rock unit) of the well being drilled. All geology/stratigraphy table information, plus all water table information is also provide for each well record.

**OOGW**

### **Provincial Groundwater Monitoring Network**

**GROUNDWATER**

## Appendix

Groundwater level and chemistry data from monitoring wells that are part of the Provincial Groundwater Monitoring Network (PGMN) Program. Precipitation data (rain) is also available for some sites. This data is provided by 'Ontario Ministry of Environment and Climate Change.

### **Surficial Geology of Ontario**

#### **SURFICIAL GEOLOGY**

The Surficial Geology dataset contains a layer depicting the distribution and characteristics of surficial deposits across southern Ontario. This data set is authored by the Ontario Geological Survey.

### **Topographic Map of Ontario**

#### **TOPOGRAPHIC MAP**

The Ontario Basic Mapping program provides a relationship between topographic information and the provincial geographical referencing grid, thereby forming the foundation for a comprehensive provincial geographical referencing system. This data is made available by the Ontario Ministry of Natural Resources and Forestry. This is ERIS self-designed topographic map template at 1:10,000.

### **Water Well Information System**

#### **WWIS**

This database describes locations and characteristics of water wells found within Ontario in accordance with Regulation 903. It includes such information as coordinates, construction date, well depth, primary and secondary use, pump rate, static water level, well status, etc. Also included are detailed stratigraphy information, approximate depth to bedrock and the approximate depth to the water table.

### **Wetlands of Ontario**

#### **WETLAND**

The Ministry of Natural Resources and Forestry has made available a database of wetlands in Ontario. Certain attributes identify wetlands that have been evaluated with the Ontario Wetland Evaluation System (OWES), and of those which ones have been designated as Provincially Significant Wetlands (PSW).

## **Private Sources**

### **Oil and Gas Wells**

#### **OGWE**

The Nickle's Energy Group (publisher of the Daily Oil Bulletin) collects information on drilling activity including operator and well statistics. The well information database includes name, location, class, status and depth. The main Nickle's database is updated on a daily basis, however, this database is updated on a monthly basis. More information is available at [www.nickles.com](http://www.nickles.com).

### **Radon Zone Information**

#### **RADON**

The Radon Potential Map is developed by Radon Environmental Management Corporation. Its objective was to illustrate the relative variation of radon risk across the country, and in 2011 it published its first geologic Radon Potential Map of Canada.

## Liability Notice

**Reliance on information in Report:** The Physical Setting Report (PSR) DOES NOT replace a full Phase I Environmental Site Assessment but is solely intended to be used as a review of environmental databases and physical characteristics for the site or adjacent properties.

**License for use of information in Report:** No page of this report can be used without this cover page, this notice and the project property identifier. The information in Report(s) may not be modified or re-sold.

**Your Liability for misuse:** Using this Service and/or its reports in a manner contrary to this Notice or your agreement will be in breach of copyright and contract and ERIS may obtain damages for such mis-use, including damages caused to third parties, and gives ERIS the right to terminate your account, rescind your license to any previous reports and to bar you from future use of the Service.

**No warranty of Accuracy or Liability for ERIS:** The information contained in this report has been produced by ERIS Information Limited Partnership ("ERIS") using various sources of information, including information provided by Federal and State government departments. The report applies only to the address and up to the date specified on the cover of this report, and any alterations or deviation from this description will require a new report. This report and the data contained herein does not purport to be and does not constitute a guarantee of the accuracy of the information contained herein and does not constitute a legal opinion nor medical advice. Although ERIS has endeavored to present you with information that is accurate, ERIS Information Limited Partnership disclaims, any and all liability for any errors, omissions, or inaccuracies in such information and data, whether attributable to inadvertence, negligence or otherwise, and for any consequences arising therefrom. Liability on the part of ERIS is limited to the monetary value paid for this report.

**Trademark and Copyright:** You may not use the ERIS trademarks or attribute any work to ERIS other than as outlined above. This Service and Report(s) are protected by copyright owned by ERIS Information Limited Partnership. Copyright in data used in the Service or Report(s) (the "Data") is owned by ERIS or its licensors. The Service, Report(s) and Data may not be copied or reproduced in whole or in any substantial part without prior written consent of ERIS.

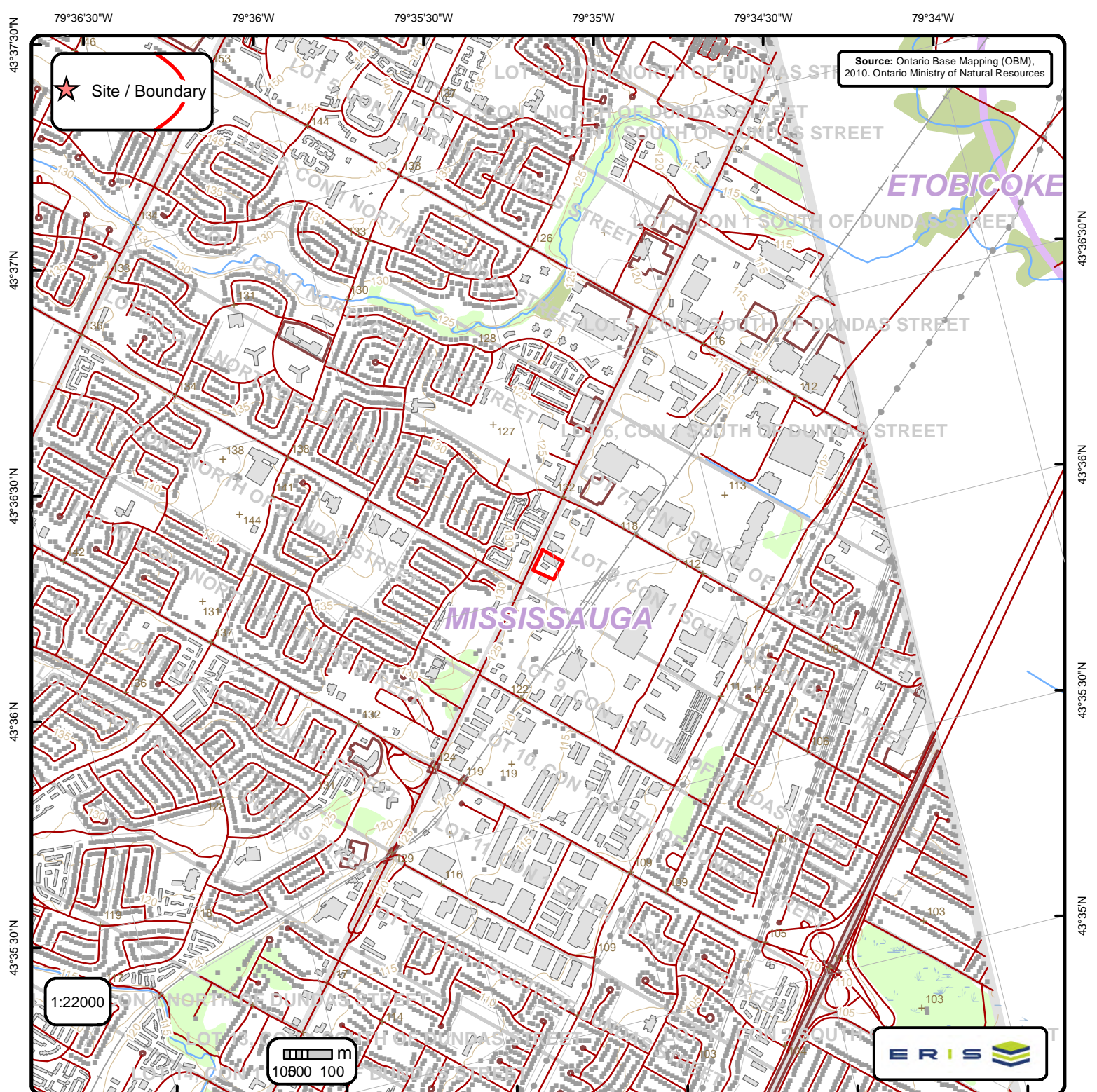

## Ontario Base Mapping (OBM) Data

Order No. 21090200463

+	Spot Height (metre)	—	Transportation Structure	—	Contour Line	■	Wooded Area
■	Building Point	—	Utility Line	■	Pit or Quarry	■	Conservation Authority
⚡	Towers	—	Water Structure	■	Waterbody	■	Conservation Area
●	Utility Site Point	—	Drainage Line Feature	■	Wetlands	■	Municipal Park
—	Misc. Line	—	River or Stream	■	Concession	■	Provincial Park
—	Railroads	■	Airports	■	Lots	■	National Park
—	Roads	■	Tanks	■	Municipality	■	Nature Reserve
- - -	Trail	■	Building to Scale	■	Land Ownership		