



Azure Group

**PHASE ONE  
ENVIRONMENTAL SITE ASSESSMENT  
UPDATE**

**3016, 3020, 3026, 3032 & 3034 KIRWIN AVENUE AND  
3031 LITTLEJOHN LANE  
MISSISSAUGA, ONTARIO**

**PREPARED FOR    DVB REAL ESTATE  
INVESTMENTS INC. C/O  
WESTON CONSULTING**

**4918 KING STREET  
P.O. Box 1194  
BEAMSVILLE, ONTARIO  
L0R 1B0**

**ATTENTION: MR. JOHN  
FRACCHIONI**

**PROJECT NO.        2012-001  
DATE                 DECEMBER 22, 2020**

**Azure Group Inc.**

**6751 Professional Drive, Suite 201, Mississauga, ON, L4V 1Y3, Canada**

**T: 905 673 2694 P: 416 779 2694 F: 416 907 2694 E: [info@azuregroup.ca](mailto:info@azuregroup.ca) [www.azuregroup.ca](http://www.azuregroup.ca)**





## **LEGAL STATEMENT**

The report is prepared by Azure Group (Azure) for DVB Real Estate Investments Inc. C/O Weston Consulting (the Client).

The report may not be relied upon by any other person or entity unless a written reliance letter has been provided by Azure Group (Azure) to such third parties. Any use that a party makes of this report, or any reliance on decisions made based on it, is the responsibility of such parties. Azure accepts no responsibility for damages, if any, suffered by any party as a result of decisions made or actions based on this report.





## **EXECUTIVE SUMMARY**

Azure Group (Azure) was retained by DVB Real Estate Investments Inc. C/O Weston Consulting (the Client) to conduct a Phase One Environmental Site Assessment Update (hereinafter referred to as a 'Phase One ESA Update') for a rectangular parcel of land, which is located at 3016, 3020, 3026, 3032 & 3034 Kirwin Avenue and 3031 Littlejohn Lane in the City of Mississauga (hereinafter referred to as the 'Subject Property' and 'Phase One Property'). The Subject Property is currently owned by DVB Real Estate Investments Inc. (the Client). It is understood that the Subject Property is proposed to be redeveloped for residential use. For the purpose of this report, we have referenced Kirwin Avenue as to the east of the Subject Property, to be generally oriented in a north-south direction.

The Subject Property is a nearly rectangular-shaped parcel located at the west side of Kirwin Avenue and the east side of Littlejohn Lane in the City of Mississauga. At the time of the site reconnaissance, the Subject Property consisted of a vacant property with some asphalt paved areas from the former residential dwellings on the east portion, and vegetated areas on the west portion.

We understand that the Phase One ESA Update has been requested by the Client as part of the future redevelopment and the City of Mississauga's development application requirements. Azure was provided with the following previous environmental reports:

- "Phase One Environmental Site Assessment Revised, Vacant Property, 3016, 3020, 3026 and 3032 Kirwin Avenue and 3031 Littlejohn Lane, Mississauga, Ontario" Project No. 20479-001, prepared by OHE Consultants, prepared for Nyx Capital Corp., dated October 13, 2017; and
- "Phase Two Environmental Site Assessment, Vacant Property, 3016, 3020, 3026 and 3032 Kirwin Avenue and 3031 Littlejohn Lane, Mississauga, Ontario" Project No. 20479-001, prepared by OHE Consultants, prepared for Nyx Capital Corp., dated October 13, 2017.

In addition, Azure understands that a Record of Site Condition (RSC No. 224283) had been filed for the Subject Property by OHE Consultants on February 21, 2018, and certified on October 6, 2017.

A residential development is being proposed for the Subject Property, and the previous RSC filed for the Subject Property was filed for residential property use. The Subject Property has been vacant with no building structures since October 2017. Therefore, there is no change to a more sensitive land use, and a Record of Site Condition (RSC) filing is not required. The current investigation report was written in accordance with Ontario Regulation (O. Reg.) 153/04, as amended by O. Reg. 366/05, O. Reg. 66/08, O. Reg. 511/09, O. Reg. 245/10, O. Reg. 179/11, O. Reg. 269/11, O. Reg. 333/13, O. Reg. 407/19 and O. Reg. 274/20, hereinafter referred to as O. Reg. 153/04 as defined under the Environmental Protection Act (EPA).

It should be noted that the Phase One ESA report does not include subsurface investigations to verify soil and groundwater conditions; thus the conclusions of this report are based solely





on the historical review, interviews with knowledgeable persons and the site reconnaissance.

The Phase One ESA Update reviewed available historical information, environmental databases, interviews of available site knowledgeable people and the site reconnaissance to evaluate the data gaps since the completion of the above noted RSC filing in October 2017. Based on our review of the available historical and current information, the Phase One ESA has indicated the presence of the following environmental concerns:

- Presence of fill materials of unknown quality from previous building structures at the eastern portion of the Subject Property;
- Presence of an operating dry cleaner (131 Dundas Street East) to the south of the Subject Property; and
- Presence of an operating auto service garage (135 Dundas Street East) to the southeast of the Subject Property.

Based on the above noted environmental concerns, a Phase Two ESA Update is recommended to assess the soil and groundwater at the Subject Property.

The executive summary is a brief caption of the report and should not be read in lieu of reading the report in its entirety. Limitations are listed in Section 10.0 and are to be read in conjunction with the remainder of this report.





## TABLE OF CONTENTS

	Page No.
<b>1.0 INTRODUCTION.....</b>	<b>1</b>
<b>1.1 SUBJECT PROPERTY INFORMATION.....</b>	<b>2</b>
<b>2.0 OBJECTIVES AND SCOPE OF INVESTIGATION.....</b>	<b>4</b>
<b>3.0 RECORDS REVIEW .....</b>	<b>6</b>
<b>3.1 GENERAL.....</b>	<b>6</b>
<b>3.1.1 Phase One Study Area .....</b>	<b>6</b>
<b>3.1.2 Fire Insurance Plans .....</b>	<b>6</b>
<b>3.1.3 First Developed Use.....</b>	<b>6</b>
<b>3.1.4 Chain of Title .....</b>	<b>7</b>
<b>3.1.5 Aerial Photographs .....</b>	<b>7</b>
<b>3.1.6 City Directories.....</b>	<b>7</b>
<b>3.1.7 Environmental Reports .....</b>	<b>8</b>
<b>3.1.8 Regulatory Requests – Technical Standards and Safety Authority .....</b>	<b>9</b>
<b>3.1.9 Regulatory Requests – Ministry of Environment, Conservation and Parks.....</b>	<b>10</b>
<b>3.2 ENVIRONMENTAL SOURCE INFORMATION .....</b>	<b>10</b>
<b>3.2.1 Environmental Risk Information Service (ERIS) Report.....</b>	<b>10</b>
<b>3.2.2 Other Environmental Sources .....</b>	<b>12</b>
<b>3.3 PHYSICAL SETTING SOURCES.....</b>	<b>13</b>
<b>3.3.1 Topography, Hydrology and Geology .....</b>	<b>13</b>
<b>3.3.2 Water Bodies and Areas of Natural heritage and Scientific Interest (ANSI).....</b>	<b>14</b>
<b>3.3.3 Well Records.....</b>	<b>15</b>
<b>4.0 INTERVIEWS.....</b>	<b>15</b>
<b>5.0 SITE RECONNAISSANCE.....</b>	<b>15</b>
<b>5.1 THE SUBJECT PROPERTY.....</b>	<b>16</b>
<b>5.1.1 Site description .....</b>	<b>16</b>
<b>5.1.2 Site Structure.....</b>	<b>16</b>
<b>5.1.3 Underground Storage Tank .....</b>	<b>16</b>
<b>5.1.4 Above-ground Storage Tank.....</b>	<b>16</b>
<b>5.1.5 Fill Material .....</b>	<b>17</b>
<b>5.1.6 Stressed Vegetation .....</b>	<b>17</b>





5.1.7	Water Bodies and Water Wells.....	17
5.1.8	Air Discharges .....	17
5.1.9	Polychlorinated Biphenyls (PCBs).....	17
5.1.10	Asbestos-Containing Materials (ACMs) .....	17
5.1.11	Urea Formaldehyde Foam Insulation (UFFI) .....	18
5.1.12	Lead .....	18
5.1.13	Ozone Depleting Substances (ODSs) .....	18
5.1.14	Radon Gas.....	18
5.1.15	Mould .....	18
5.1.16	Waste Materials.....	19
5.1.17	Spill and Stain Areas.....	19
5.1.18	Wastewater Discharges.....	19
5.1.19	Air Discharges .....	19
5.2	NEIGHBOURING PROPERTIES .....	19
5.3	ENHANCED PROPERTY INVESTIGATION.....	20
6.0	REVIEW AND EVALUATION OF INFORMATION.....	21
6.1	CURRENT AND PAST USES .....	21
6.2	POTENTIALLY CONTAMINATING ACTIVITIES AND AREAS OF POTENTIAL ENVIRONMENTAL CONCERN.....	21
7.0	CONCLUSIONS .....	23
7.1	PHASE TWO ENVIRONMENTAL SITE ASSESSMENT RECOMMENDATION .....	23
8.0	QUALIFICATIONS OF ASSESSOR .....	24
9.0	LIMITATION .....	27





## **LIST OF APPENDICES**

### **FIGURES**

- Figure No. 1 – Site Location Plan
- Figure No. 2 – Zoning Map
- Figure No. 3 – Topographic Map
- Figure No. 4 – Ontario Base Map
- Figure No. 5 – Surface Geology
- Figure No. 6 – Bedrock Geology Map
- Figure No. 7 – Watershed Map
- Figure No. 8 – Natural Heritage Map
- Figure No. 9 – Phase One Conceptual Site Model

### **APPENDICES**

- Appendix A – Figures
- Appendix B – Survey
- Appendix C – Chain of Title
- Appendix D – Aerial Photographs
- Appendix E – Regulatory Documents
- Appendix F – ERIS Report
- Appendix G – Interview
- Appendix H – Site Photographs
- Appendix I – APEC Table





## 1.0 INTRODUCTION

Azure Group (Azure) was retained by DVB Real Estate Investments Inc. C/O Weston Consulting (the Client) to conduct a Phase One Environmental Site Assessment Update (hereinafter referred to as a 'Phase One ESA Update') for a roughly rectangular parcel of land, which was located at 3016, 3020, 3026, 3032 and 3034 Kirwin Avenue and 3031 Littlejohn Lane in the City of Mississauga (hereinafter referred to as the 'Subject Property' and 'Phase One Property'). The Subject Property is currently owned by DVB Real Estate Investments Inc. (the Client). It is understood that the Subject Property is proposed to be redeveloped for residential use. For the purpose of this report, we have referenced Kirwin Avenue as to the east of the Subject Property, to be generally oriented in a north-south direction.

This Phase One ESA was completed in accordance with *Ontario Regulation 153/04, as amended (O. Reg. 153/04) (including amendments up to O. Reg. 274/20 – Record of Site Condition)*, and a Record of Site Condition (RSC) can be filed with the Ontario Ministry of Environment, Conservation and Parks (MECP), if necessary. The Phase One ESA was also conducted in accordance with CSA Standards Z768-01 (R2016).

We understand that the Phase One ESA Update has been requested by the Client as part of future redevelopment and the City of Mississauga's development application requirements. Azure was provided with the following previous environmental reports:

- "Phase One Environmental Site Assessment Revised, Vacant Property, 3016, 3020, 3026 and 3032 Kirwin Avenue and 3031 Littlejohn Lane, Mississauga, Ontario" Project No. 20479-001, prepared by OHE Consultants, prepared for Nyx Capital Corp., dated October 13, 2017; and
- "Phase Two Environmental Site Assessment, Vacant Property, 3016, 3020, 3026 and 3032 Kirwin Avenue and 3031 Littlejohn Lane, Mississauga, Ontario" Project No. 20479-001, prepared by OHE Consultants, prepared for Nyx Capital Corp., dated October 13, 2017.

In addition, Azure understands that a Record of Site Condition (RSC No. 224283) had been filed for the Subject Property by OHE Consultants on February 21, 2018, and certified on October 6, 2017.

A residential development is being proposed for the Subject Property, and the previous RSC filed for the Subject Property was filed for residential property use. The Subject Property has been vacant with no building structures since October 2017.

The objective of this Phase One ESA Update is to identify any new potentially contaminating activities (PCAs) that are occurring, or have occurred, at the Subject Property and at the neighbouring properties within 250 m from the boundary of the Subject Property since October 2017. The Phase One ESA also evaluates each individual Potentially Contaminating Activity (PCA) and determines whether it would contribute as a new Area of Potential Environmental Concern (APEC) at the Subject Property.





## 1.1 Subject Property Information

The Subject Property consists of a rectangular parcel of land located at 3016, 3020, 3026, 3032 & 3034 Kirwin Avenue and 3031 Littlejohn Lane, Mississauga, Ontario (see Figure No. 1 in Appendix A). The following details regarding the Subject Property are provided below:

Subject Property Description	
Municipal Address	3016, 3020, 3026, 3032 & 3034 Kirwin Avenue and 3031 Littlejohn Lane, Mississauga, Ontario
Property Identification Number (PIN)	13157-0071 (LT) : 3016 Kirwin Avenue 13157-0072 (LT) : 3020 Kirwin Avenue 13157-0073 (LT) : 3026 Kirwin Avenue 13157-0074 (LT) : 3032 Kirwin Avenue 13157-0055 (LT) : 3034 Kirwin Avenue and 3031 Littlejohn Lane
Legal Description	13157-0071 (LT): LT 27 PL C 14 TORONTO ; MISSISSAUGA 13157-0072 (LT): LT 28 PL C 14 TORONTO; CITY OF MISSISSAUGA 13157-0073 (LT): LT 29 PL C 14 TORONTO; CITY OF MISSISSAUGA 13157-0074 (LT): LT 30 PL C 14 TORONTO ; MISSISSAUGA 13157-0055 (LT): PT LT 15, CON 1 NDSTT & PT LT 5, EHS, "PL TOR-12", TORONTO, AS IN VS71301, EXCEPT VS74671 AND PL RD67; T/W VS71301; "AMENDED 1999/05/28, LAND REGISTRAR #17"; TOGETHER WITH AN EASEMENT AS IN VS74671; TOGETHER WITH AN EASEMENT AS IN VS74672; CITY OF MISSISSAUGA
Site Area	0.64 hectares (1.58 acres)
UTM Coordinates for Approximate Centroid of Subject Property	611,887.22 m E, 4,826,542.73 m N (Utilizing a 1983 North American Datum, and currently zoned as 17T)

A plan of survey certified by Van Harten Surveying Inc. on October 6, 2017 is attached in Appendix B of this report. The Plan of Survey is titled "All of Lots 27 to 30 Registered Plan NO. C-14 and Part of Lot 5 Registered Plan TOR-12 and Part of Lot 15 Concession 1, North of Dundas Street (Geographic Township of Toronto, County of Peel), City of Mississauga, Regional Municipality of Peel.

The Subject Property is a roughly rectangular shaped parcel located at the west side of Kirwin Avenue and the east side of Littlejohn Lane in the City of Mississauga. At the time of the site reconnaissance, the Subject Property consisted of a vacant property with some asphalt paved areas from the former residential dwellings on the east portion, and vegetated areas on the west portion. A site location plan is shown as Figure No. 1, in Appendix A.





At the time of the Phase One ESA Update, the Subject Property was owned by DVB Real Estate Investments Inc. as per the parcel registers. The contact information of the Client is as follows:

**Client Information:**

<b>Company Name</b>	DVB Real Estate Investments Inc.
<b>Company Address</b>	4918 King Street, P.O. Box 1194 Beamsville, Ontario L0R 1B0
<b>Company Contact Name</b>	Mr. John Fracchioni
<b>Company Contact Email</b>	JohnF@fbhgroup.ca





## 2.0 OBJECTIVES AND SCOPE OF INVESTIGATION

The general objectives of a Phase One ESA Update, as defined by Part VII of O. Reg. 153/04 of the EPA, are the following:

- To develop a preliminary determination of the likelihood that one or more contaminants have affected any land or water on, in or under the Subject Property since October 2017.
- To determine the need for a Phase Two Environmental Site Assessment (Phase Two ESA) Update.
- To provide a basis for carrying out any required Phase Two ESA Update.
- To provide adequate preliminary information about the environmental conditions in the land or water on, in or under the Subject Property, in order to conduct a risk assessment following the completion of a Phase Two ESA, if required.

The Scope of the Phase One ESA generally consisted of the following:

- Review available city directories and Fire Insurance Plans (FIPs), topographic and geological maps, aerial photographs, and previous environmental reports to evaluate the data gaps since October 2017;
- Contact provincial and/or municipal bureaus to obtain any related records pertaining to non-compliance environmental items, and review such records where made available to evaluate the data gaps since October 2017;
- An environmental database review completed by Environmental Risk Information Services Ltd. (ERIS) covering the Subject Property and the Phase One Study Area to evaluate the data gaps since October 2017;
- Conduct a land title search with records pertaining to the Subject Property, dating back to October 2017;
- Review Natural Heritage Areas and other environmental maps provided by the Ontario Ministry of Natural Resources and Forestry (MNR) and local municipality to evaluate the data gaps since October 2017;
- Contact selected regulatory agencies, including MECP Freedom of Information (FOI) office and Technical Standards & Safety Authority (TSSA), pertaining to environmental records associated with the Subject Property to evaluate the data gaps since October 2017;
- Conduct interview(s) with person(s) knowledgeable about the current and past





activities at the Subject Property since October 2017;

- Conduct Site Reconnaissance;
- Review the current and historical land uses associated with the Subject Property and properties within the Phase One Study Area since October 2017; and
- Prepare an update report documenting the findings since October 2017.

It should be noted that the Phase One ESA Update scope of work does not include any subsurface investigation, such as sampling or monitoring tasks. The Phase One ESA Update also considers the general housekeeping and environmental management practices associated with the Subject Property, but this assessment does not include any environmental compliance reviews.

As per the Client, residential development is being proposed for the Subject Property.

The qualification of the assessor is provided in Section 8 of this report.





## 3.0 RECORDS REVIEW

### 3.1 General

#### 3.1.1 Phase One Study Area

The Phase One Study Area consists of the neighbouring properties located completely or partially within 250 m from the Subject Property boundary.

The City of Mississauga Zoning By-Law By-Law 0225-2007 was reviewed. The Subject Property was zoned as C4-52 (Mainstreet Commercial). The immediate neighbouring properties have been zoned as OS1 (Open Space – Community Park) to the north and west beyond Littlejohn Lane, R3 (Residential) to the northeast beyond Kirwin Avenue, C3 (General Commercial) to the east beyond Kirwin Avenue, C4-10 (Commercial) to the southeast, C4 (Commercial) to the south and southwest beyond Littlejohn Lane. The Zoning By-Law Map is presented in Figure No. 2 in Appendix A.

The neighbouring land use consists of the following:

Cardinal Direction	Immediate Neighbouring/ Adjacent Property Land Use
North	Parkland Use (i.e. John Price Park)
Northeast (beyond Kirwin Ave)	Residential Use
East (beyond Kirwin Ave)	Commercial (i.e. supermarket, bakery, convenience store, Service Ontario)
Southeast	Commercial (i.e. auto service garage)
South	Commercial (i.e. dry cleaner, various restaurants, jewelry stores)
West	Parkland Use and Commercial Use (i.e. Dollarama, money lending)

#### 3.1.2 Fire Insurance Plans

A search for Fire Insurance Plan (FIP) records was not conducted as these were published prior to the 1980s. It should be noted that a Record of Site Condition (RSC No. 224283) had been filed for the Subject Property by OHE Consultants (OHE) for a Phase One and Phase Two ESA on February 21, 2018, and certified on October 6, 2017. Any environmental concerns indicated within the available FIPs were addressed by OHE prior to October 2017.

#### 3.1.3 First Developed Use

According to the RSC No. 224283 filing certified by OHE in October, 2017, the first developed use of the east portion of the Subject Property appeared to be residential in approximately the mid-1940s. The west portion of the Subject Property had reportedly historically been Agricultural or Other Use.





### 3.1.4 Chain of Title

A land title search was conducted for the Subject Property to determine the history of ownership and occupants of the Subject Property since October, 2017 via Ontario Land Registry Access (OnLand Access) and Teranet Express. According to the land title records, the Subject Property was transferred from 2531388 Ontario Inc. to DVB Real Estate Investments Inc. in February 2020.

A copy of these records can be found in Chain of Title Search Appendix C.

### 3.1.5 Aerial Photographs

Selected aerial photographs from 2017, 2018, 2019, and 2020 were obtained from the City of Mississauga Interactive Maps. A brief description of the history of the Subject Property and the surrounding neighbouring properties are listed in the following table:

Aerial Photograph	Description
2017	<ul style="list-style-type: none"><li>• The Subject Property appears to be vacant with vegetated areas and no building structures.</li><li>• There were small structures to the north, northeast (beyond Kirwin Avenue), and large structures to the east (beyond Kirwin Avenue), southeast, and south of the Subject Property. A large wooded area was present to the north and west of the Subject Property. A watercourse appears to be located approximately 55 m to the west of the Subject Property.</li></ul>
2018	<ul style="list-style-type: none"><li>• No changes to the Subject Property or neighbouring properties since 2017.</li></ul>
2019	<ul style="list-style-type: none"><li>• No changes to the Subject Property or neighbouring properties since 2018.</li></ul>
2020	<ul style="list-style-type: none"><li>• No changes to the Subject Property or neighbouring properties since 2019.</li></ul>

It should be noted that a Record of Site Condition (RSC No. 224283) had been filed for the Subject Property by OHE Consultants (OHE) for a Phase One and Phase Two ESA on February 21, 2018, and certified on October 6, 2017. Any environmental concerns indicated within the aerial photographs prior to October 2017 were addressed by OHE within their Phase One and Two ESA.

A copy of the aerial photographs is included in Appendix D.

### 3.1.6 City Directories

A search for City Directory records was not conducted as these were published prior to the early 2000s. It should be noted that a Record of Site Condition (RSC No. 224283) had been filed for the Subject Property by OHE Consultants (OHE) for a Phase One and Phase Two ESA on February 21, 2018, which was certified on October 6, 2017. Any environmental concerns indicated within the City Directory records were addressed by OHE prior to October 2017.





### **3.1.7 Environmental Reports**

Azure was provided with the following previous environmental reports for the Subject Property:

- “Phase One Environmental Site Assessment Revised, Vacant Property, 3016, 3020, 3026 and 3032 Kirwin Avenue and 3031 Littlejohn Lane, Mississauga, Ontario” Project No. 20479-001, prepared by OHE Consultants, prepared for Nyx Capital Corp., dated October 13, 2017; and
- “Phase Two Environmental Site Assessment, Vacant Property, 3016, 3020, 3026 and 3032 Kirwin Avenue and 3031 Littlejohn Lane, Mississauga, Ontario” Project No. 20479-001, prepared by OHE Consultants, prepared for Nyx Capital Corp., dated October 13, 2017.

#### 2017 OHE Phase One ESA

Based on a review of this Phase One ESA report, OHE identified the following potential environmental concerns for the Subject Property:

- Presence of fill materials of unknown origin at the eastern portion of the Subject Property;
- Historical dry cleaner was identified at the immediate neighbouring property to the east located at 157 Dundas Street East;
- Current dry cleaner was identified at the adjacent property to the south located at 131 Dundas Street East; and
- Historical retail fuel outlet and current auto service garage was present to the south adjoining property located at 135 Dundas Street East.

Based on the above noted potential environmental concerns for the Subject Property, a Phase Two ESA was recommended.

#### 2017 OHE Phase Two ESA

Based on a review of the Phase Two ESA report, the following environmentally noteworthy items were indicated within this report:

- OHE conducted the Phase Two ESA in conjunction with a geotechnical investigation conducted by Soil Engineers Ltd.;
- Four (4) environmental boreholes (BH2, BH5, BH6 and BH7) were advanced to a maximum depth of approximately 8.23 m below grade;
- Soil samples were collected and analyzed for petroleum hydrocarbons (PHCs) fractions F1 to F4, selected volatile organic compounds (VOCs) and metals parameters;
- Three (3) monitoring wells were installed at four (4) of these borehole locations; Groundwater samples were collected and analyzed for PHCs and VOCs;





- The laboratory analytical results were compared to the Ontario Ministry of Environment and Climate Change (MOECC) Table 3 Full Depth Generic Site Condition Standards in a Non-potable Ground Water Condition with coarse textured soils, for Residential/Parkland/Institutional Property Uses, as presented in the *Soil, Ground Water and Sediment Standards for Use Under Part XV.1 of the Environmental Protection Act*, dated April 15, 2011 (Ontario Regulation 153/04 as amended, “Table 3 Standards”);
- Based on the laboratory analytical results, the concentrations of the tested parameters in the soil and groundwater samples met the applicable Table 3 Standards, and that no further environmental work was warranted for the Subject Property.

Furthermore, Azure understands that a Record of Site Condition (RSC No. 224283) had been filed referencing the above-noted Phase One and Two ESA reports for the Subject Property by OHE Consultants on February 21, 2018, which was certified on October 6, 2017.

### **3.1.8 Regulatory Requests – Technical Standards and Safety Authority**

The Technical Standards and Safety Authority (TSSA) is the provincial bureau that is responsible for the safety inspection of fuels, pressure vessels and boilers, upholstered and stuffed articles and elevating and amusement devices in Ontario since approximately 1987.

A representative of TSSA was contacted on December 2, 2020 and was requested to provide any records pertaining to fuel storage at the Subject Property and immediate neighbouring/adjacent properties within the Phase One Study Area as follows:

- 3031 Little John Lane, Mississauga
- 3016 Kirwin Ave, Mississauga
- 3020 Kirwin Ave, Mississauga
- 3026 Kirwin Ave, Mississauga
- 3032 Kirwin Ave, Mississauga
- 135 Dundas St E, Mississauga
- 131 Dundas St E, Mississauga
- 127 Dundas St E, Mississauga
- 119 Dundas St E, Mississauga
- 111 Dundas St E, Mississauga

A response was received by the TSSA on December 2, 2020, which confirmed that there were active gasoline station (under review), fuel oil tank and liquid fuel tank records found for the property located at 135 Dundas Street East. The remaining properties do not have records in their database of any fuel storage tank at the above-mentioned addresses. A copy of the TSSA response has been included as Regulatory Documents in Appendix E.





### 3.1.9 Regulatory Requests – Ministry of Environment, Conservation and Parks

On December 2, 2020, a request was submitted to the Ministry of Environment, Conservation and Parks (MECP) Freedom of Information (FOI) office for information they had associated with environmental orders, spills and orders pertaining to the Subject Property. As of the writing of this report, no response has been received for this FOI request from the MECP. Due to the COVID-19 pandemic, a response may not be received until the pandemic situation is resolved. However, Azure does not anticipate any additional information for the Subject Property from the MECP FOI response. If a response is received, which changes the findings of this report, then an addendum will be sent to the Client.

A copy of the MECP FOI request is included in Appendix E.

## 3.2 Environmental Source Information

### 3.2.1 Environmental Risk Information Service (ERIS) Report

Environmental Risk Information Services (ERIS) conducted a database record search for the Subject Property and neighbouring properties within the Phase One Study Area. An ERIS report dated December 2, 2020, was reviewed. The following table describes the environmentally noteworthy businesses listed after October 2017 at the Subject Property and neighbouring properties within the Phase One Study Area:

Location and Proximity relative to Subject Property	Summary	Database(s)	Potential Environmental Concern (Yes/No)
Subject Property	A Record of Site Condition (RSC No. 224283) had been filed for the Subject Property by OHE Consultants on February 21, 2018, and certified on October 6, 2017. A Phase One and Two ESA were conducted for the Subject Property. The tested soil and groundwater samples met the applicable MECP Standards, and no further remediation or risk assessment was required.	- RSC	No, this RSC is not a potential environmental concern for the Subject Property.
131 Dundas Street East (adjacent south)	One Hour Martinizing Mary & Rosie Cleaners (Generator No. ON0494600) reportedly generated halogenated solvents (waste class 241) in 1986, 1987, 1988, and 1989.  J&S Cleaners (Generator No. ON0494600, ON1727300) reportedly generated halogenated solvents (waste class 241) from 1992 to 2009. They also reportedly generated petroleum distillates (waste class 213) from 1999 to December 2018. They generated 473 kg of PERC, 184 L of	-GEN, CDRY	Yes, due to their continued dry cleaning operations and close proximity to the Subject Property, this is considered as an environmental concern for the Subject Property.





Location and Proximity relative to Subject Property	Summary	Database(s)	Potential Environmental Concern (Yes/No)
	wastewater and 369 L of residue in 2005 and 2006.  1632886 Ontario Inc. (Generator No. ON3930117) reportedly generated petroleum distillates (waste class 213) from 2010 to July 2020.		
135 Dundas Street East (adjacent southeast)	Various auto related businesses (L Mastromarco, OMEGA 29, J & J Gas Bar, Cooksville Service Center,	-PRT - RST - DTNK - EXP - FST	Yes, due to their continued dry cleaning operations and close proximity to the Subject Property, this is considered as an environmental concern for the Subject Property.
130 Dundas Street East (65 m southeast)	NKS Pharmacy Limited was listed as a waste generator of pathological waste (waste class 312) from 2015 to July 2020.  An RSC was filed (using a Phase 1 and 2 ESA). The soil and groundwater samples met the applicable MECF Standards. The tested soil and groundwater samples met the applicable MECF Standards, and no further remediation or risk assessment was required.	-RSC, GEN, SCT	No, due to type of wastes generated by the pharmacy, this is not considered an environmental concern for the Subject Property.  The RSC on this neighbouring property indicated that the soil and groundwater samples met the applicable MECF Standard. Therefore, this is not considered to be an environmental concern for the Subject Property.
160 Dundas Street East (75 m south)	Michael Ostro Medicine Professional (Generator No. ON8298038) reportedly generated pathological wastes (waste class 312) from 2016 to July 2020.	GEN	No, due to type of wastes generated by the pharmacy, this is not considered an environmental concern for the Subject Property.
93 Dundas Street East (55 m southeast)	Dr. Iskander Dental Office (Generator No. ON7518050) reportedly generated pathological wastes (waste class 312) from 2016 to July 2020.  Doctor Pest Control Inc. was a registered as a pest operator at this property.	PES, GEN	No, the dental office is not an environmental concern due to the type of waste and medical practices of this facility.  The pest control is located at a down-gradient location from the Subject Property, and therefore,





Location and Proximity relative to Subject Property	Summary	Database(s)	Potential Environmental Concern (Yes/No)
			there is low potential for environmental concern to the Subject Property.
225 Dundas Street East (165 m northeast)	The car dealership (Hawley Pontiac Buick Cad) was a waste generator of waste oils and lubricants from 1995 to 2001. This company also has a 9 L of hydraulic oil spill to the road. They also had a waste oil furnace model.	GEN, SPL, CA	No, due to the relative distance and trans-gradient location of this property, there is low potential for environmental contaminant impact to the Subject Property.
47 Dundas Street East (100 m southwest)	Bell Canada had waste generator records for other specified inorganics (waste class 146), and PCBs (waste class 243) from 1995 to 2001; light fuels (waste class 221) and oil skimmings & sludges (waste class 251) from 2007 to 2008; acid waste – other metals in 2010; waste crankcase oils and lubricants (waste class 252 L). This business also has active commercial fuel oil tank records.	GEN, CFOT, FST, DTNK, NPCB	No, due to the relative distance and trans-gradient location of this property, there is low potential for environmental contaminant impact to the Subject Property.

There were other database records listed at the Subject Property and neighbouring properties dated prior to October 2017. These records were addressed within the 2017 OHE Phase One and Phase Two ESA reports. In addition, Azure understands that a Record of Site Condition (RSC No. 224283) had been filed for the Subject Property by OHE Consultants on February 21, 2018, and certified on October 6, 2017.

In addition, Azure completed a search for records of the Subject Property and neighbouring properties within the Phase One Study Area on the Brownfields Record of Site Condition (RSC) Directory, Hazardous Waste Information Network (HWIN) and Environmental Registry of Ontario (EBR) databases on December 2, 2020. One RSC record was found for the neighbouring property located at 87-93 Dundas Street, approximately 20 m southwest of the Subject Property. Only a Phase One ESA was conducted for this property, and no further investigation was conducted. No additional records for the Subject Property and remaining neighbouring properties within the Phase One Study area were found within these databases.

A copy of the ERIS Report is included in Appendix F.

### 3.2.2 Other Environmental Sources

#### Waste Disposal Sites

Active and closed landfill sites located in excess of 1 km from the Subject Property are considered to have no significant potential environmental impact on the Subject Property. On December 2, 2020, Azure reviewed the Ontario Ministry of the Environment (MOE) “Waste Disposal Site Inventory”, dated June 1991. There were no waste disposal sites





located within 1 km from the Subject Property.

It should be noted that a Record of Site Condition (RSC No. 224283) had been filed for the Subject Property by OHE Consultants (OHE) for a Phase One and Phase Two ESA on February 21, 2018, and certified on October 6, 2017. According to the 2017 OHE Phase One ESA report, there were no waste disposal sites identified at the Subject Property or Phase One Study Area.

### **Industrial Sites Producing or Using Coal Tar and Related Tars in Ontario**

On December 2, 2020, Azure reviewed the MOE “Inventory of Industrial Sites Producing or Using Coal Tar and Related Tars in Ontario”, dated November 1988, and the “Inventory of Coal Gasification Plant Waste Sites in Ontario”, dated April 1987. There was no record of any coal gasification plant, coal tar distillation plant, creosote plant, etc., at or within the vicinity of the Subject Property. All facilities of this nature are located in excess of 250 m from the Subject Property and are considered to have no significant potential environmental impact on the Subject Property. It should be noted that a Record of Site Condition (RSC No. 224283) had been filed for the Subject Property by OHE Consultants (OHE) for a Phase One and Phase Two ESA on February 21, 2018, and certified on October 6, 2017. According to the 2017 OHE Phase One ESA report, there were no coal related industrial sites identified at the Subject Property or Phase One Study Area.

### **Ontario PCB Storage Sites**

On December 2, 2020, the MOE “Ontario Inventory of PCB Storage Sites”, dated 2000, was reviewed. The Subject Property and neighbouring properties within the Phase One Study Area are not listed as a PCB waste storage sites. It should be noted that a Record of Site Condition (RSC No. 224283) had been filed for the Subject Property by OHE Consultants (OHE) for a Phase One and Phase Two ESA on February 21, 2018, and certified on October 6, 2017. According to the 2017 OHE Phase One ESA report, there were no Ontario PCB Storage sites identified at the Subject Property or Phase One Study Area.

## **3.3 Physical Setting Sources**

### **3.3.1 Topography, Hydrology and Geology**

The Ontario Ministry of Natural Resource and Forestry (MNRF) Topographic Map was reviewed for the Subject Property and Phase One Study Area. The map indicates that the Subject Property is relatively flat; with the grade descend slightly towards the southwest. Inferred groundwater is expected to flow towards the southwest; however, regional flow may be affected by nearby tributaries and streams. A copy of the topographic map is included in Figure No. 4 in the Appendix A.

The 2004 Ontario Base Mapping (OBM) Data was reviewed for the Subject Property and Phase One Study Area. According to the OBM, there were four (4) former structures at the Subject Property at that time. There were no watercourses at the Subject Property or within





30 m of the Subject Property boundaries. A watercourse was located approximately 65 m west of the Subject Property. A copy of the OBM map is included in Figure No. 5 in the Appendix A.

The surficial geology map containing information such as point features such as drumlins and glacial striae and line features such as eskers, shore bluffs and moraines was reviewed for the Subject Property. The information reveals that the Subject Property is underlain by coarse-textured glaciolacustrine deposits consisting of sand, gravel, minor silt and clay foreshore and basinal deposits. A copy of the surficial geology map is included in Figure No. 5 in the Appendix A.

The bedrock geology map, which contains information about the solid rock underlying the Province of Ontario, was reviewed. The information reveals that the Subject Property is underlain by shale, limestone, dolostone, siltstone of the Georgian Bay Formation; Blue Mountain Formation; Billings Formation; Collingwood Member; Eastview Member. A copy of the bedrock geology map is included in Figure No. 6 in the Appendix A.

### **3.3.2 Water Bodies and Areas of Natural heritage and Scientific Interest (ANSI)**

According to the Credit River Valley Conservation Authority map, the Subject Property was located within the Credit River watershed. There were no waterbodies at the Subject Property or within 30 m of the boundaries of the Subject Property. However, a watercourse was located approximately 65 m west of the Subject Property. A copy of the watershed map is included in Figure No. 7 in the Appendix A.

The Ontario Ministry of Natural Resource and Forestry (OMNRF) website was visited on December 2, 2020. In addition, the OMNRF ANSI Map from March 2017 was reviewed. The Natural Heritage Areas maps reveal that there were no waterbodies, Provincially Significant Wetland (PSW) and Areas of Natural Heritage and Scientific Interest (ANSI) located within the Subject Property or within 30 m radius of the Subject Property boundaries. A watercourse was located approximately 65 m west of the Subject Property. There was a woodland area on the Subject Property. A copy of the natural heritage map is included in Figure No. 8 in the Appendix A.

#### **Planning Authorities**

Azure reviewed the City of Mississauga Official Plan and Peel Region Official Plan on December 2, 2020. The Official Plans indicated that the western portion of the Subject Property was part of the Greenlands System. Furthermore, according to the City of Mississauga Interactive Maps, there was a natural areas survey approximately 60 m west of the Subject Property.

Azure reviewed the Credit Valley Conservation Authority (CVC) Watershed Explorer map on December 2, 2020. There was an CVC regulation area at the western portion of the Subject Property. On December 15 and 18, 2020, discussions with the Ms. Maricris Marinas of CVC via telephone and email indicated that the western portion of the Subject Property





was part of a floodplain and a woodlot. The woodlot is protected from development, however, no species at risk or of natural significance were identified within this woodlot. Furthermore, Weston Consulting provided an Updated Scoped Environmental Impact Study (EIS) Report for the Subject Property by Beacon Environmental Limited (dated March 2019) to Azure for review. The EIS report indicated that “features associated with the subject property are not considered significant natural heritage features”. In addition, all significant features that would comprise Significant Natural Area (fish habitat, significant woodlands and significant wildlife habitat are restricted to the Cooksville Creek corridor and are outside the limits of the subject property”. Based on the above noted information, the Subject Property is not considered to be environmentally sensitive.

### **3.3.3 Well Records**

Based on the review of the well records in the MECP Well Records Database and ERIS report; there were nine (9) well records within the Phase One Property and Phase One Study Area. There was one (1) monitoring well record at the Subject Property. There were five (5) monitoring well records and three (3) well records with no description within the Phase One Study Area. The well records are reported within the ERIS report in Appendix F.

## **4.0 INTERVIEWS**

On December 3, 2020, a verbal interview was conducted with the tenant (J&D Cleaners) of 131 Dundas Street East, located at the adjacent property to the south of the Subject Property. The tenant indicated that some dry cleaning operations were conducted off-site, however, they still conducted some dry cleaning operations on-site (i.e. spot cleaning).

On December 18, 2020, an interview was conducted with Mr. John Fracchioni – Operations Manager of DVB Real Estate Inc. (Property Owner). The interview indicated that the Subject Property remained as vacant land since they purchased the Subject Property. He is not aware of any environmental issues regarding the Subject Property and its neighbouring properties. The Interview questionnaire is presented in Appendix G.

On December 15 and 18, 2020, discussions with the Ms. Maricris Marinas of CVC via telephone and email indicated that the western portion of the Subject Property was part of a floodplain and a woodlot. The woodlot is protected from development, however, no species at risk or of natural significance were identified within this woodlot. The email correspondence is presented in Appendix G.

## **5.0 SITE RECONNAISSANCE**

The Phase One ESA site reconnaissance was conducted on December 2, 2020 by Ms. Samiya Tabassum, M.Env.Sc., P.Geo. The weather was rainy and the ambient temperature was approximately 2°C. The length of time spent doing Site reconnaissance was approximately 2 hours (2:00PM to 4:00 PM).





During the site reconnaissance, Azure accessed the Subject Property as well as the publicly accessible areas of neighbouring properties within the Phase One Study Area. The readily visible and publicly accessible portions of the adjacent properties were examined for the presence or absence of environmental concerns that can be identified as PCAs that may impact the Subject Property.

Selected photographs of the Subject Property are included in Appendix H.

## **5.1 The Subject Property**

### **5.1.1 Site description**

The Subject Property is a roughly rectangular-shaped parcel located at the west side of Kirwin Avenue and the east side of Littlejohn Lane in the City of Mississauga. At the time of the site reconnaissance, the Subject Property consisted of a vacant property with some asphalt paved areas from the former residential dwellings on the east portion and vegetated areas on the west portion. A signage for a chiropractor business for the former structure was located at the eastern portion of the Subject Property, and a signage for the proposed development at the Subject Property was observed at the western portion of the Subject Property.

At the time of the site reconnaissance, the ground surface was relatively flat with minor undulations, and the grade at the Subject Property generally descends towards the southwest. Furthermore, there were no sump pits, septic beds, or excavated pits at the Subject Property. Three (3) monitoring wells installed by OHE in 2017 was observed at the southeast portion of the Subject Property.

### **5.1.2 Site Structure**

At the time of the site reconnaissance, there were no site structures at the Subject Property. It should be noted that there were former site structures at the eastern portion of the Subject Property, which were demolished and their basements filled in prior to 2017.

A communication utility line was observed to be transecting the central-eastern portion of the Subject Property. No other utilities were observed at the Subject Property; however, they are likely disconnected.

### **5.1.3 Underground Storage Tank**

No underground storage tank, or evidence in the form of vent and fill pipes or ports indicating the presence of underground storage tanks were observed at the Subject Property.

### **5.1.4 Above-ground Storage Tank**

No aboveground storage tank, or evidence of aboveground storage tanks were observed at the Subject Property. Also, no chemical substance storage in large drums or containers were





observed in this storage shed at the time of the site reconnaissance.

#### **5.1.5 Fill Material**

There were minor undulations at the eastern portion of the Subject Property. These might be related to the fill materials used to fill in the basements of the former buildings at the eastern portion of the Subject Property.

#### **5.1.6 Stressed Vegetation**

No stressed vegetation was observed at the Subject Property during the site reconnaissance.

#### **5.1.7 Water Bodies and Water Wells**

No water bodies were observed on the Subject Property or within 30 m from the Subject Property. There was a waterbody located approximately 65 m west of the Subject Property.

#### **5.1.8 Air Discharges**

No air discharges were observed at the Subject Property or at neighbouring properties within the Phase One Study Area.

#### **5.1.9 Polychlorinated Biphenyls (PCBs)**

PCBs were commonly used historically in electrical equipment such as transformers, fluorescent lamp ballasts, and capacitors. The regulations in 1977 and 1980 prohibited new equipment and transformer were established.

No PCB containing structures were observed at the Subject Property.

#### **5.1.10 Asbestos-Containing Materials (ACMs)**

ACMs are friable and non-friable silicates that were commonly used in building materials. Friable asbestos generally present in pipe and boiler insulation, while non-friable asbestos generally present in roofing material, floor and ceiling tiles, and cement as insulator. ACMs were used in building materials until mid-1980s. As of November 1, 2005, an updated asbestos regulation (O. Reg. 278/05 made under the Occupational Health and Safety Act) came into effect. Asbestos surveys undertaken prior to November 1, 2005 that were not conducted in accordance to O. Reg. 278/05, should be reviewed and reassessed to determine if they meet the requirements of the new regulation. Materials known or suspected to contain asbestos should be assessed and, asbestos management plans should be implemented.

Since there were no site structures at the Subject Property, it is unlikely that asbestos containing materials are present at the Subject Property.





#### **5.1.11 Urea Formaldehyde Foam Insulation (UFFI)**

UFFI was used as thermal insulation between 1970 and 1980. The use of UFFI ceased in 1980 when the use of it was banned under the federal Hazardous Products Act. UFFI is considered to be a special attention substance due to their ability of releasing formaldehyde gas when it is exposed to water or moisture.

No evidence of UFFI was observed during the site reconnaissance.

#### **5.1.12 Lead**

Lead was commonly used to build plumbing solder and pipes and a common particle found in paint. Paint that was produced prior to 1950 might contain a higher level of lead. Once it deteriorated, it could become airborne and enter a human body via ingestion or inhalation.

Since there were no site structures at the Subject Property, it is unlikely that lead containing materials are present at the Subject Property.

#### **5.1.13 Ozone Depleting Substances (ODSs)**

ODSs were commonly used as coolant prior to 1997 due to an effort to eliminate greenhouse gas emission. The use of certain existing machinery or device containing ODSs could still be used, but must be serviced by a contractor licensed to handle ODSs in order to prevent release to the atmosphere.

There were no ODS containing equipment observed at the Subject Property.

#### **5.1.14 Radon Gas**

Radon gas is a decay by-product from uranium and thorium. It is a radioactive, colourless, odourless, and tasteless noble gas. Radon gas can migrate into buildings through soil vapour and accumulate in poorly ventilated area.

Radon gas was not assessed as part of this assessment. The concentration of radon gas could be determined by an indoor air sampling program, which is beyond the scope of this investigation.

#### **5.1.15 Mould**

Mould is a fungus that grows naturally in the atmosphere. However, when it is accumulated in high concentration, it could become toxic to human.

No mould growth was identified at the Subject Property.





### 5.1.16 Waste Materials

Domestic debris in the form of carpet, broken tiles, plastic boxes, plastic pails, paper bags, broken stones and concrete was observed at the Subject Property. The materials observed were not considered to be hazardous, and no soil stockpiles were observed at the Subject Property. Prior to development, it is recommended that the domestic debris be removed from the Subject Property, and be disposed by a licensed waste contractor.

### 5.1.17 Spill and Stain Areas

At the time of the site reconnaissance, no obvious visual evidence of staining or spills was observed at the Subject Property.

### 5.1.18 Wastewater Discharges

Process wastewater was not produced at the Subject Property.

### 5.1.19 Air Discharges

No sources of air emissions that are suspected to result in significant residual contamination to the property were identified to be present at the Subject Property.

## 5.2 Neighbouring Properties

The Subject Property was located within a commercial/residential area of the City of Mississauga. The neighbouring land use consists of the following:

Cardinal Direction	Immediate Neighbouring/ Adjacent Property Land Use
North	Parkland Use (i.e. John Price Park)
Northeast (beyond Kirwin Ave)	Residential Use
East (beyond Kirwin Ave)	Commercial (i.e. supermarket, bakery, convenience store, Service Ontario)
Southeast	Commercial (i.e. auto service garage)
South	Commercial (i.e. dry cleaner, various restaurants, jewelry stores)
West	Parkland Use and Commercial Use (i.e. Dollarama, money lending)

At the time of the site reconnaissance, the following environmental concerns were noted for the neighbouring properties within the Phase One Study Area:

- An auto service garage was located at the adjacent property to the southeast (135 Dundas Street East) of the Subject Property. A pair of vent and filler pipes indicating the presence of an aboveground storage tank was observed on the building at the adjacent property to the southeast.
- A dry cleaner was located at the adjacent property to the south (131 Dundas Street East) of the Subject Property. Discussions with the owner of the dry cleaner indicated that some dry cleaning activities were conducted on-site, while other dry





cleaning operations were conducted off-site for leather and suede products. It should be noted that this dry cleaner is an active hazardous waste generator of petroleum distillates.

- An auto repair shop and used car dealership was located at the neighbouring property (225 Dundas Street East) approximately 160 m northeast of the Subject Property.

These environmental concerns are evaluated in Section 6.2 of this report.

### **5.3 Enhanced Property Investigation**

An enhanced property investigation was not conducted since the Subject Property was never used for industrial purposes, as a garage, as a bulk liquid dispensing facility, including a gasoline outlet, or for the operation of dry cleaning equipment as per O.Reg. 153/04, section 32 (1).





## 6.0 REVIEW AND EVALUATION OF INFORMATION

### 6.1 Current and Past Uses

The Phase One ESA Update reviewed the previous environmental reports, a number of environmental databases, historical records, and information gathered from interview and site reconnaissance since October 2017. Based on the Phase One ESA Update research, the east portion of the Subject Property was initially undeveloped prior to approximately the mid-1940s, and then followed by residential dwellings with commercial operations from approximately the mid-1940s to approximately late 2016. The west portion of the Subject Property had historically and currently has been undeveloped (i.e. Agricultural or Other Use). The entire Subject Property has been a vacant property with no site structures or storage operations since approximately 2016 to present.

### 6.2 Potentially Contaminating Activities and Areas of Potential Environmental Concern

Based on the Phase One ESA Update research, the following potentially contaminating activities (PCAs) were evaluated to be contributing new areas of potential environmental concern (APEC) at the Subject Property:

Contributing PCA No.	PCA No. (As per Table 2 of O.Reg. 153/04)	Location and Proximity relative to Subject Property	Summary	Potential Environmental Concern (Yes/No)
1	30. Importation of Fill Materials of Unknown Quality	Subject Property	There were minor undulations at the southeastern portion of the Subject Property. These might be related to the fill materials used to fill in the basements of the former buildings at the southeastern portion of the Subject Property.	Yes, due to the presence of fill materials at the southeastern section of the Subject Property.
2	37. Operation of Dry Cleaning Equipment (where chemicals are used)	131 Dundas Street East (adjacent south)	One Hour Martinizing Mary & Rosie Cleaners (Generator No. ON0494600) reportedly generated halogenated solvents (waste class 241) in 1986, 1987, 1988 and 1989. J&S Cleaners (Generator No. ON0494600, ON1727300) reportedly generated halogenated solvents (waste class 241) from 1992 to 2009. They also reportedly generated petroleum distillates (waste class 213) from 1999 to December 2018. They generated 473 kg of PERC, 184 L of waste	Yes, due to their continued dry-cleaning operations and close proximity to the Subject Property, this is considered as an environmental concern for the Subject Property.





Contributing PCA No.	PCA No. (As per Table 2 of O.Reg. 153/04)	Location and Proximity relative to Subject Property	Summary	Potential Environmental Concern (Yes/No)
			water and 369 L of residue in 2005 and 2006.  1632886 Ontario Inc. (Generator No. ON3930117) reportedly generated petroleum distillates (waste class 213) from 2010 to July 2020.	
3	52. Storage, maintenance, fuelling and repair of equipment, vehicles, and material used to maintain transportation systems 28. Gasoline and Associated Products Storage in Fixed Tanks	135 Dundas Street East (adjacent southeast)	Various auto related businesses (L Mastromarco, OMEGA 29, J & J Gas Bar, Cooksville Service Center) were located at this property. In addition, there were active fuel oil tank records for this property. In addition, a pair of vent and filler pipes indicating the presence of an aboveground storage tank was observed on this property.	Yes, due to their continued auto service garage operations, presence of the fuel oil tank and close proximity to the Subject Property, this is considered as an environmental concern for the Subject Property.

Based on the Phase One ESA Update research, the following PCAs were evaluated to be non-contributing to new APECs at the Subject Property:

Non-Contributing PCA No.	PCA No. (As per Table 2 of O.Reg. 153/04)	Location and Proximity relative to Subject Property	Summary	Potential Environmental Concern (Yes/No)
4	52. Storage, maintenance, fuelling and repair of equipment, vehicles, and material used to maintain transportation systems 28. Gasoline and Associated Products Storage	225 Dundas Street East (165 m northeast)	The car dealership (Hawley Pontiac Buick Cad) was a waste generator of waste oils and lubricants from 1995 to 2001. This company also has a 9 L of hydraulic oil spill to the road. They also had a waste oil furnace model.	No, due to the relative distance and trans-gradient location of this property, there is low potential for environmental contaminant impact to the Subject Property.





Non-Contributing PCA No.	PCA No. (As per Table 2 of O.Reg. 153/04)	Location and Proximity relative to Subject Property	Summary	Potential Environmental Concern (Yes/No)
	in Fixed Tanks			
5	28. Gasoline and Associated Products Storage in Fixed Tanks  Not listed in Table 2 Schedule D of O.Reg. 153/04 - #PCB waste storage	47 Dundas Street East (100 m southwest)	Bell Canada had waste generator records for other specified inorganics (waste class 146), and PCBs (waste class 243) from 1995 to 2001; light fuels (waste class 221) and oil skimmings & sludges (waste class 251) from 2007 to 2008; acid waste – other metals in 2010; waste crankcase oils and lubricants (waste class 252 L); . This business also has active commercial fuel oil tank records.	No, due to the relative distance and trans-gradient location of this property, there is low potential for environmental contaminant impact to the Subject Property.

The above noted contributing and non-contributing PCAs as listed in Table 2 of O.Reg. 153/04 are included as part of the Phase One Conceptual Site Model in Figure No. 9 in Appendix A.

Furthermore, the APECs and their contaminants of potential concern are summarized in Appendix H of the report.

## 7.0 CONCLUSIONS

### 7.1 Phase Two Environmental Site Assessment Recommendation

The Phase One ESA Update reviewed available historical information, environmental databases, interviews of available site knowledgeable people and the site reconnaissance to evaluate the data gaps since the completion of the above noted RSC filing in October 2017. Based on our review of the available historical and current information, the Phase One ESA has indicated the presence of the following environmental concerns:

- Presence of fill materials of unknown quality from previous building structures at the eastern portion of the Subject Property;
- Presence of an operating dry cleaner (131 Dundas Street East) to the south of the Subject Property; and
- Presence of an operating auto service garage (135 Dundas Street East) to the southeast of the Subject Property.

Based on the above noted environmental concerns, a Phase Two ESA Update is recommended to assess the soil and groundwater at the Subject Property.





## 8.0 QUALIFICATIONS OF ASSESSOR

The Phase One ESA was prepared by Ms. Samiya Tabassum, M.Env.Sc., P.Geo. a Project Manager of Azure. Ms. Tabassum has conducted hundreds of environmental site assessments (ESAs) including Phase One and Two ESAs, soil and groundwater remediation projects in consulting and contracting environment at commercial, industrial, and residential sites for various governmental, financial, industrial, commercial, real estate, and legal clients.

The Phase One ESA was reviewed by Mr. Ahmed Al-Temimi, M.Sc., P.Eng. Mr. Al-Temimi is a professional engineer licensed to practice in Ontario. Mr. Al-Temimi also registered as a qualified person (QP) under the Ministry of Environment, Conservation and Parks (MECP). Mr. Al-Temimi has conducted thousands of site assessments including Phase One and Two ESAs, soil and groundwater remediation projects in consulting and contracting environment at commercial, industrial, and residential sites for various governmental, financial, industrial, commercial, real estate, and legal clients (i.e., City of Mississauga, City of Brampton, Regional Municipality of York, Real Estate Limited, Loblaws, CIBC, 20VIC Management Inc., and Morguard Investments Limited).

Below is a short list of Mr. Al-Temimi completed projects:

- Conducted hundreds of Phase One ESAs for a variety of residential, commercial, industrial, farmlands properties and Government facilities (i.e. Municipal, Provincial and Federal facilities).
- Managed the day-to-day operations for numerous Phase Two ESAs including a two-year contract with the Regional Municipality of York which include drilling hundreds of boreholes and monitoring wells that included managing concurrent field teams, driller coordination, and management of laboratory submissions. The work plan included drilling on the right-of-way and coordinating the use of traffic control and police services. The field program involved collecting soil and groundwater samples for PHCs, BTEX or VOCs, PAHs and metals and/or inorganic parameters;
- Lead Manager on a large industrial development project in Caledon, involving more than 50 boreholes drilled and 30 monitoring wells installed for groundwater study and contamination abatement. Additionally, 12 domestic water wells were installed to supply water at this development. The project was successfully completed in less than 2 months and was under the original budget by nearly 20%;
- Group Manager, Phase III Environmental Site Remediation (soil and groundwater) at more than 50 petroleum and tetrachloroethylene contaminated sites including excavation and disposal, bio-venting, vapour extraction, bio-slurping, bioremediation (in-situ/ex-situ), and soil management, for private, governmental and industrial/financial institutions;
- Manager and lead field assessor on more than 30 underground storage tank removal activities from many sites in the Greater Toronto Area, including Volkswagen at Dixie and 401 in Mississauga, a commercial building in Toronto and a proposed residential development in Georgetown;
- Conducted Hydrogeological Assessment and Groundwater Studies during the installation of underground services to ensure that the excavation would not affect the





- potable groundwater table for the surrounding properties. In addition, performed Single Well Response Tests (Slug tests) at monitoring wells in order to estimate the hydraulic conductivity (K) of the aquifer (water bearing strata);
- Managed numerous Indoor Air Quality Assessments (IAQ) for retail and commercial office buildings. The IAQ assessments were predominately conducted for due diligence purposes and also to determine the source of building occupants complaints;
  - Supervised Asbestos Containing Material (ACM) assessments and abatement for most of the under developments residential, commercial and industrial projects located in Ontario, in which we were requested to assess and abate on-site ACM, where we utilized other consulting firm's database/information to update all required information and applied improvements for easement of understanding/responsive procedures etc;
  - Project Manager/Site Supervisor for many projects to conduct the destructive and non-destructive mould assessments;
  - Conducted detailed designated substance survey's (DSS) for land developers in order to facilitate the renovation / demolition and rebuild commercial buildings and plazas activities;

The conclusions as presented represent the best judgment of the inspector based on the visual observations of the accessible property elements of the Site and adjacent properties observed during the Phase One ESA investigation program. Should additional information become available, Azure Group Inc. requests that this information be brought to our attention so that we may reassess the conclusions presented herein.

Respectfully Submitted,

**AZURE GROUP INC.**

Samiya Tabassum, M.Env.Sc., P.Geo.  
Project Manager  
[stabassum@azuregroup.ca](mailto:stabassum@azuregroup.ca)

Ahmed Al-Temimi, M.Sc., P.Eng. QP<sub>ESA</sub>  
Senior Environmental Engineer  
[aaltemimi@azuregroup.ca](mailto:aaltemimi@azuregroup.ca)





## **8.0 REFERENCES**

1. Environmental Protection Act (EPA). Part VII of Ontario Regulation 511/09. The Ontario Ministry of the Environment, Conservation and Parks (MECP) (2009).
2. Ontario Regulation 153/04; Record of Site Condition – Part XV.1 of the Act, under Environmental Protection Act (EPA), as amended.
3. Service Ontario, Ontario Land Registry (OnLand Information Centre).
4. City of Mississauga Interactive Map
5. Environmental Risk Information Service (ERIS).
6. Ontario Ministry of Environment, Conservation and Parks (MECP), Topographic Maps.
7. Ontario Ministry of Natural Resources and Forestry (MNRF) Interactive Maps
8. “Revised Phase One Environmental Site Assessment, Vacant Property, 3016, 3020, 3026 and 3032 Kirwin Avenue and 3031 Little John Lane, Mississauga, Ontario” Project No. 20479-001, prepared by OHE Consultants, prepared for Nyx Capital Corp., dated October 13, 2017;
9. “Phase Two Environmental Site Assessment, Vacant Property, 3016, 3020, 3026 and 3032 Kirwin Avenue and 3031 Little John Lane, Mississauga, Ontario” Project No. 222017, prepared by OHE Consultants, prepared for Nyx Capital Corp., dated October 13, 2017.
10. MECP Well Source Water Protection Maps
11. MECP Well Records
12. MECP Freedom of Information (FOI) office
13. Technical Standards & Safety Authority (TSSA).
14. Google Earth. 2017, 2018, 2019 and 2020 Aerial Photographs.
15. Ministry of Northern Development and Mines, Map 2544, Bedrock Geology of Ontario, Southern Sheet
16. Ministry of Natural Resources, Quaternary Geology Map of Toronto and Surrounding Area, Southern Ontario, Map 2204. Dated July 12, 1990.





## **9.0 LIMITATION**

This report was prepared by Azure Group Inc. for the account of DVB Real Estate Investments Inc. C/O Weston Consulting (the Client) and for review by its designated agents and financial institutions and government agencies. The material in it reflects the judgment of Mr. Ahmed Al-Temimi, M.Sc., P.Eng. QP<sub>(ESA)</sub>, in light of the information available to it at the time of preparation.

The report may not be relied upon by any other person or entity without the express written consent of Azure Group Inc. and the Client. Any use that a third party makes of this report, or any reliance on decisions made based on it, is the responsibility of such third parties. Azure Group Inc. accepts no responsibility for damages, if any, suffered by any party as a result of decisions made or actions based on this report.

One must understand that the mandate of Azure Group Inc. is to obtain readily available past and present information pertinent to the subject site for a Phase One Environmental Site Assessment only. No other warranty or representation, expressed or implied, as to the accuracy of the information is included or intended by this assessment. Site conditions, environmental or otherwise, are not static and this report documents site conditions observed at the time of the site reconnaissance. Azure Group Inc. makes no other representation whatsoever, including those concerning the legal significance of its findings or as to the other legal matters addressed incidentally in this report, including but not limited to, ownership of any property, or the application of any law to the facts set forth herein. With respect to regulatory compliance issues, regulatory statutes are subject to interpretation. These interpretations may change overtime; thus the Client should review such issues with appropriate legal counsel.

It should be noted that the information supplied in this report is not be sufficient to obtain approval for disposal of excess soil or materials generated during construction. An environmental site characterization is a limited sampling of a site. Some of the information presented in this report was provided through existing documents and interviews. Although attempts were made, whenever possible, to obtain a minimum of two confirmatory sources of information, Azure Group Inc. in certain instances has been required to assume that this information provided is accurate. Due to the nature of the investigation and the limited data available, Azure Group Inc. cannot warrant against undiscovered environmental liabilities. No other warranty or representation, either expressed or implied, is included or intended in this report.





## **APPENDIX A**

### **FIGURES**







Subject Property

Source: City of Mississauga Interactive Maps  
© 2020 City of Mississauga

Title	Site Location Plan	Project:	3016, 3020, 3026 & 3032 Kirwin Avenue and 3031 Littlejohn Lane City of Mississauga, Ontario	Project No.	2012-001	Scale:	As drawn	Date:	December, 2020	Figure No.	1
-------	--------------------	----------	--	-------------	----------	--------	----------	-------	----------------	------------	---

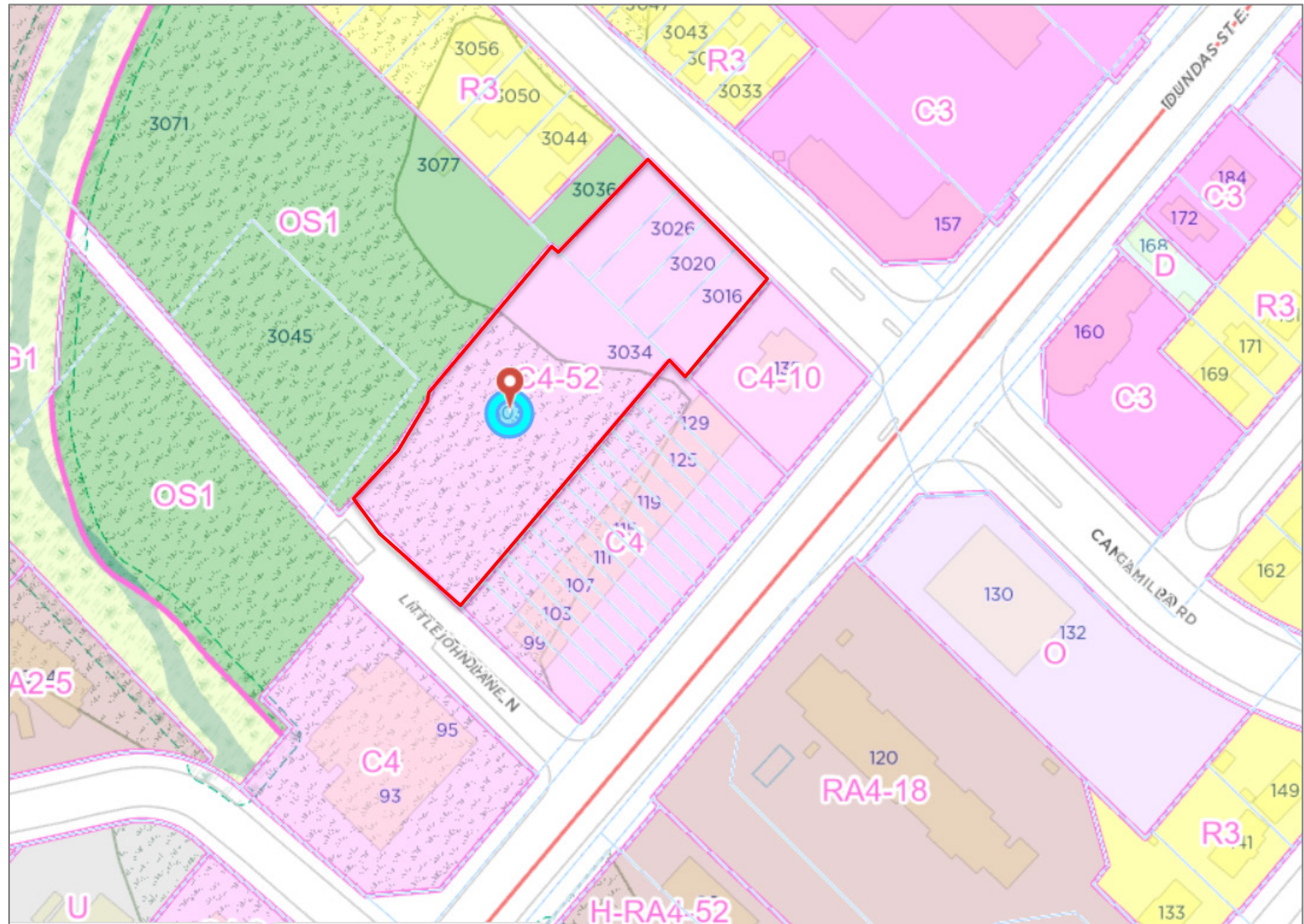



 Subject Property

0 20 40m

Source: City of Mississauga Interactive Zoning Map  
© 2020 City of Mississauga Zoning By Law

Title	Zoning Map	Project: 3016, 3020, 3026 & 3032 Kirwin Avenue and 3031 Littlejohn Lane City of Mississauga, Ontario	Project No. 2012-001	Scale: As drawn	Date: December, 2020	Figure No. 2
-------	------------	---	-------------------------	--------------------	-------------------------	-----------------



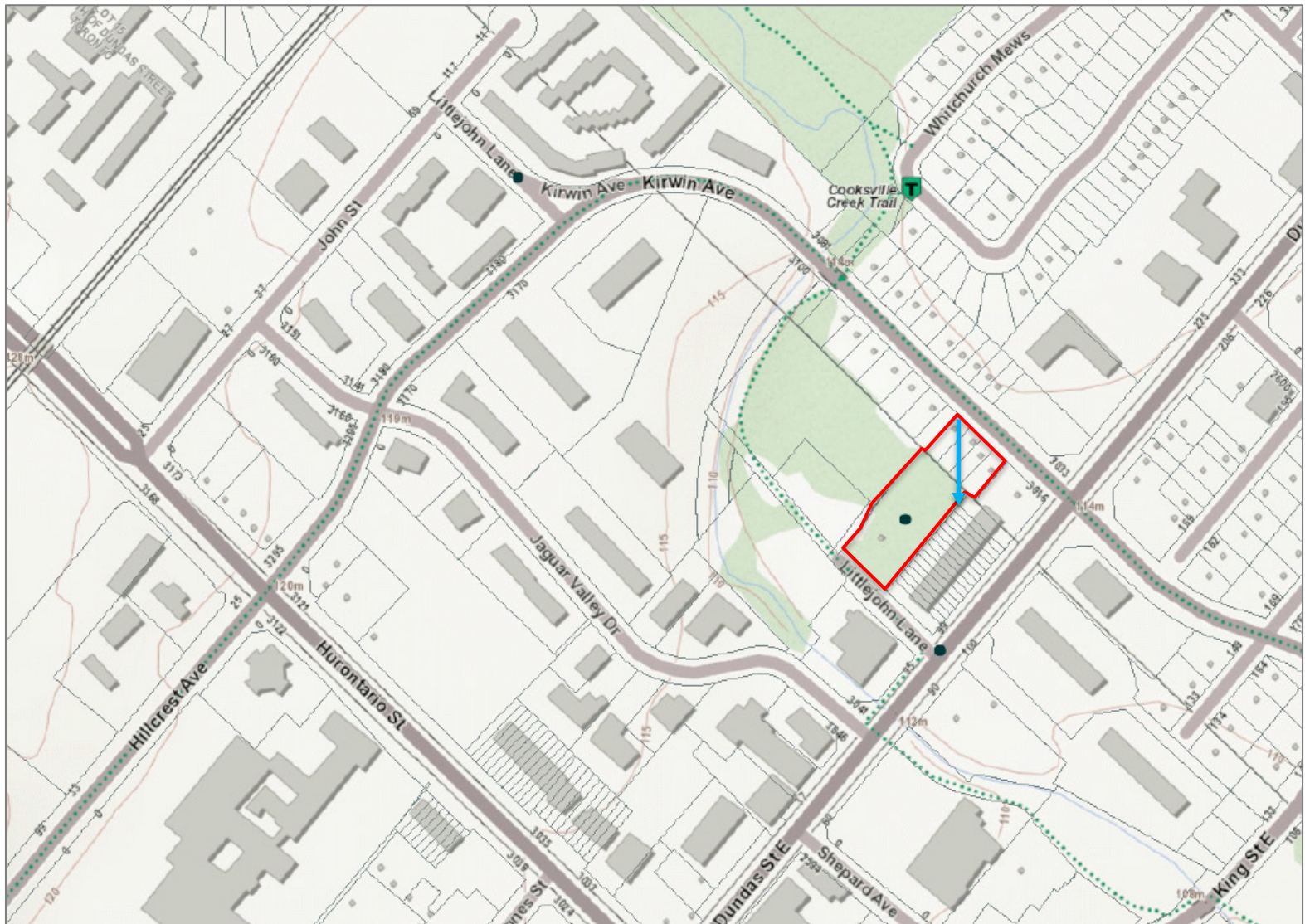

Subject Property



Inferred Groundwater Flow Direction



Source: Ontario Make a Topographic Map  
© 2020 Ontario Ministry of Natural Resources and Forestry



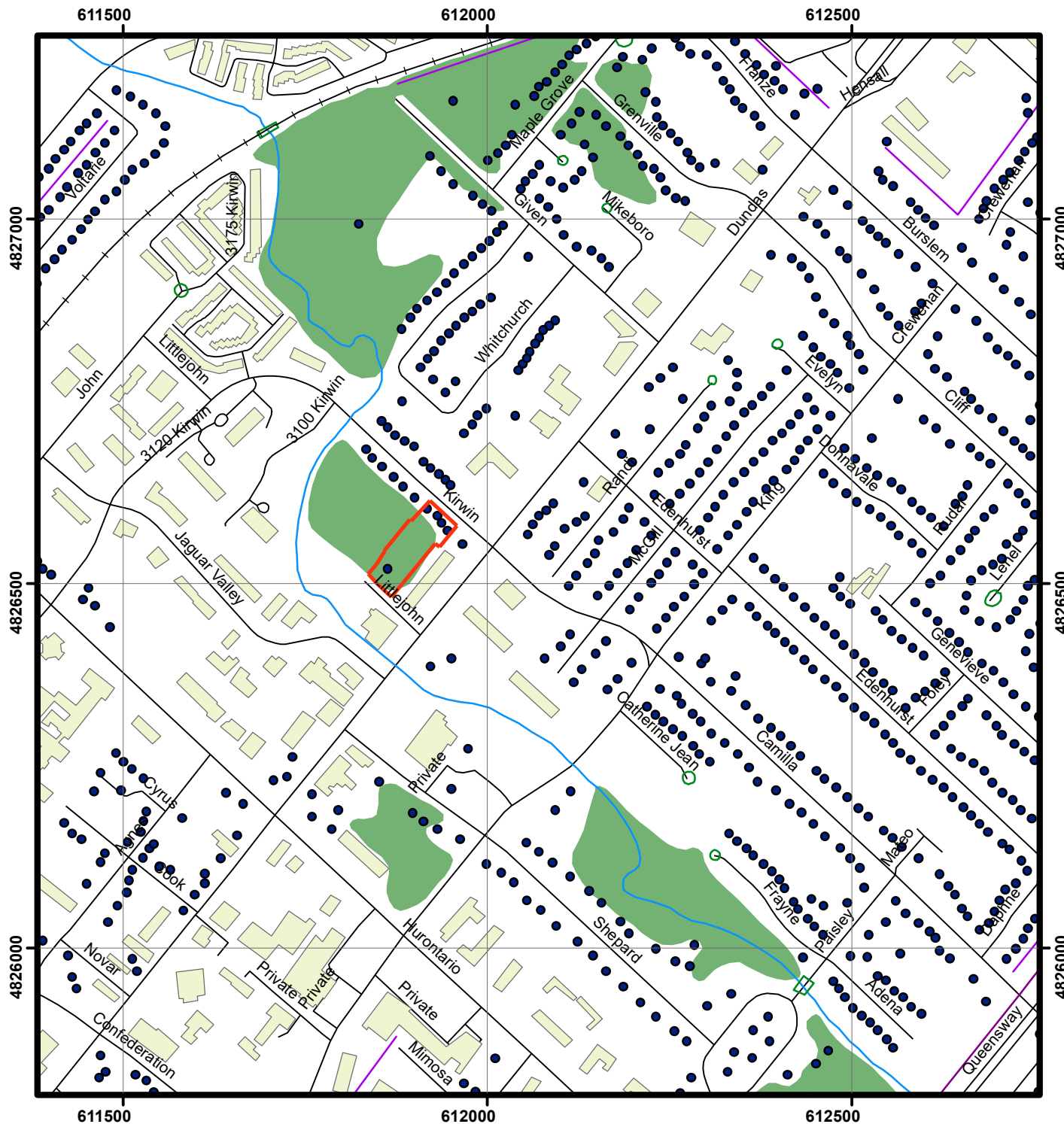

## Title: Ontario Base Map

### Legend



- Subject Property
- Building
- miscellaneous line
- +— Railroad
- Transport Line
- Utility Line
- Water
- Wooded area
- Building
- Street

Project:  
3016, 3020, 3026, 3032 Kirwin Ave and  
3031 Littlejohn Lane  
City of Mississauga

Project No. 2012-001

Date: December, 2020

Drawing No. 4

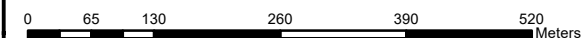

Source: Ministry of Natural Resources and Forestry 2019

Peel Region 2019



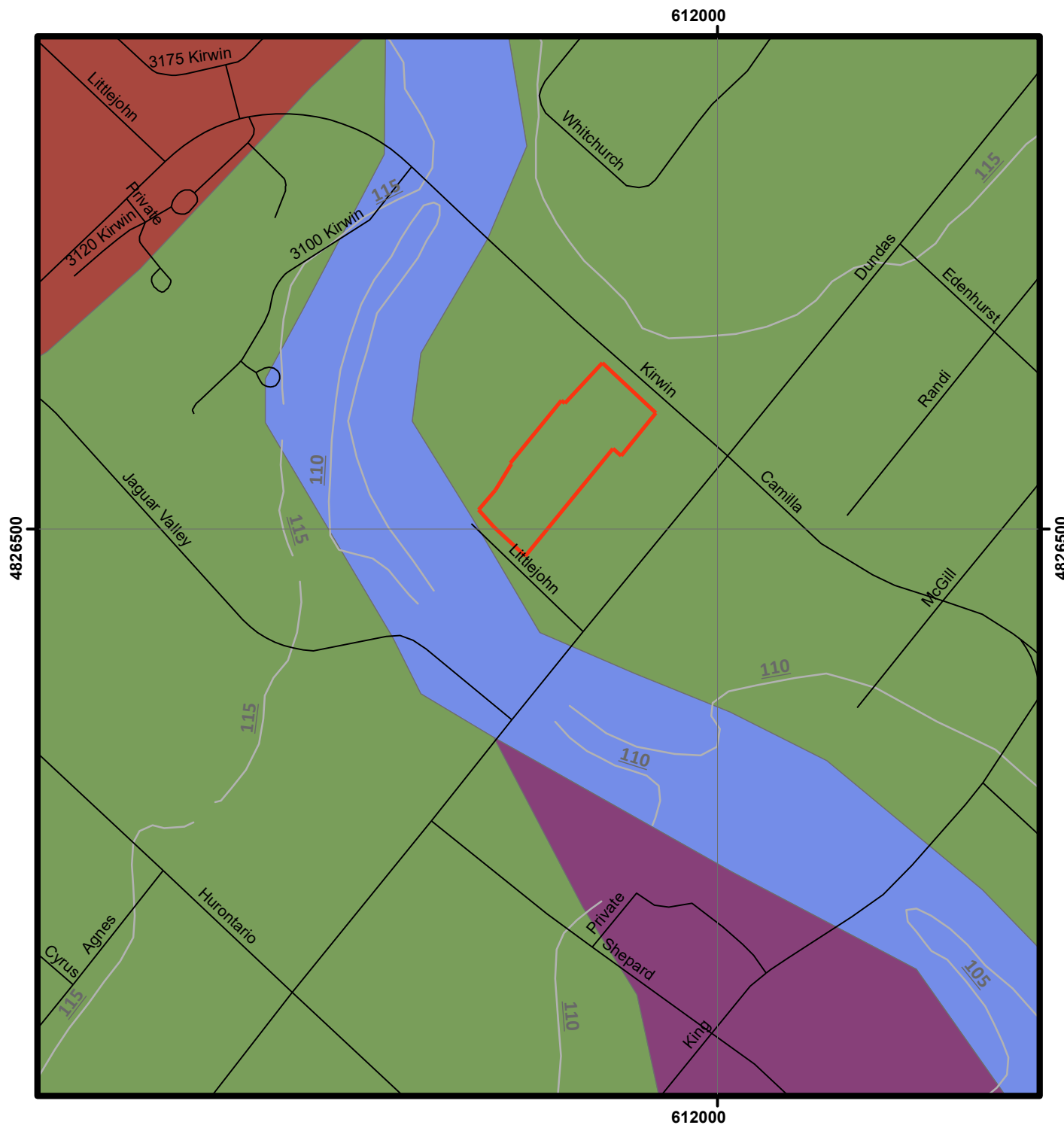

## Title: Surface Geology Map



### Legend

-  Street
-  Subject Property
-  Topographic Contour
-  Beach Gravel
-  Predominantly Gravelly Sand And Silty Sand
-  Red To Brown Gritty Silt To Clayey Silt Till
-  Undifferentiated Gravel, Sand, Silt, Clay, Muck

Project:  
3016, 3020, 3026, 3032 Kirwin Ave and  
3031 Littlejohn Lane  
City of Mississauga

Project No. 2012-001

Date: December, 2020

Drawing No. 5

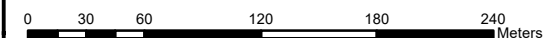

Source: Ministry of Natural Resources and Forestry 2019

Peel Region 2019



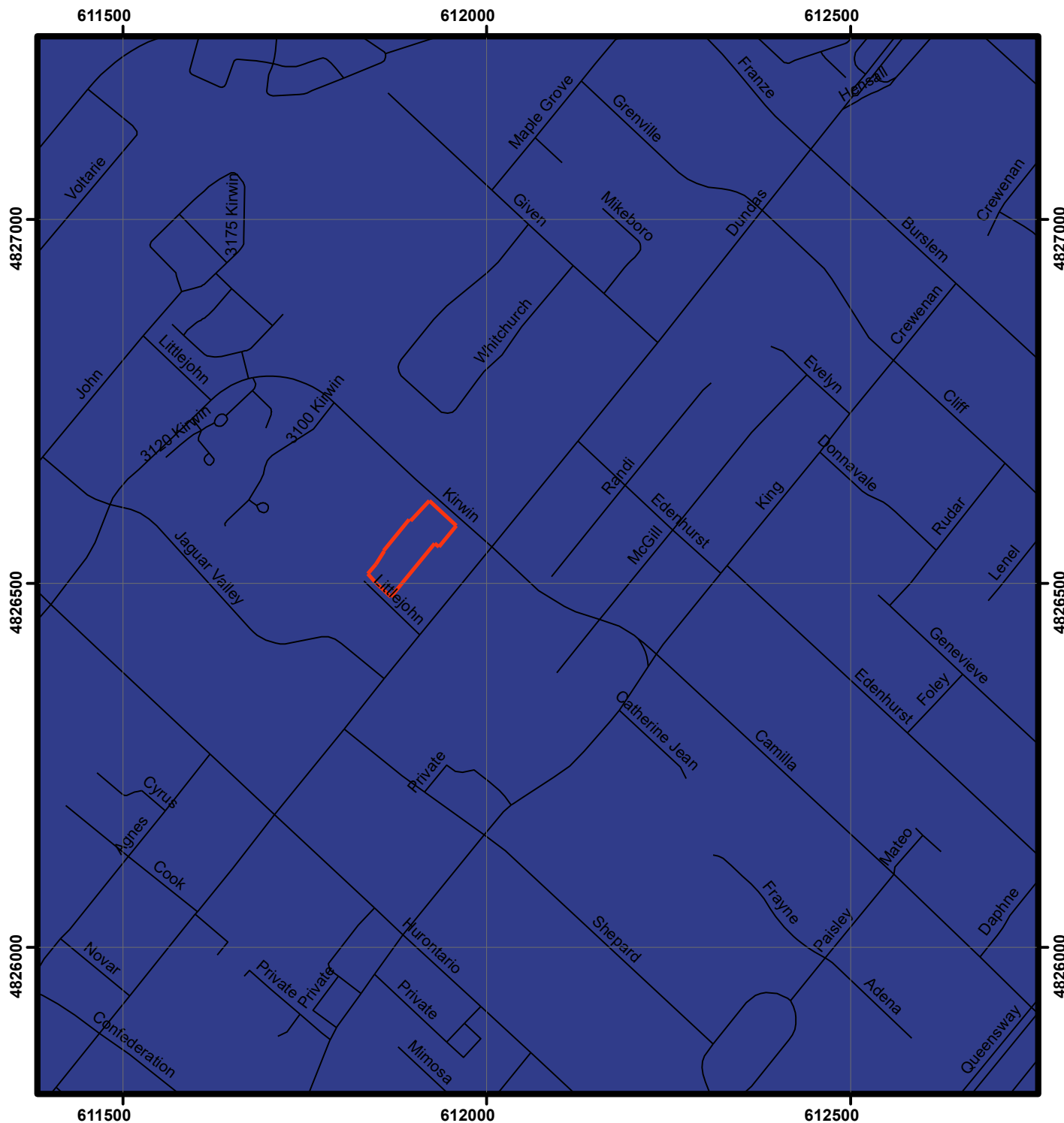



## Title: Bedrock Geology Map



### Legend

-  Street
-  Subject Property
-  Shale,  
limestone,  
dolostone,  
siltstone

Project:  
3016, 3020, 3026, 3032 Kirwin Ave and  
3031 Littlejohn Lane  
City of Mississauga

Project No. 2012-001

Date: December, 2020

Drawing No. 6

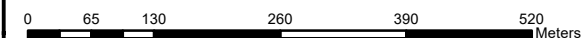

Source: Ministry of Natural Resources and Forestry 2019

Peel Region 2019



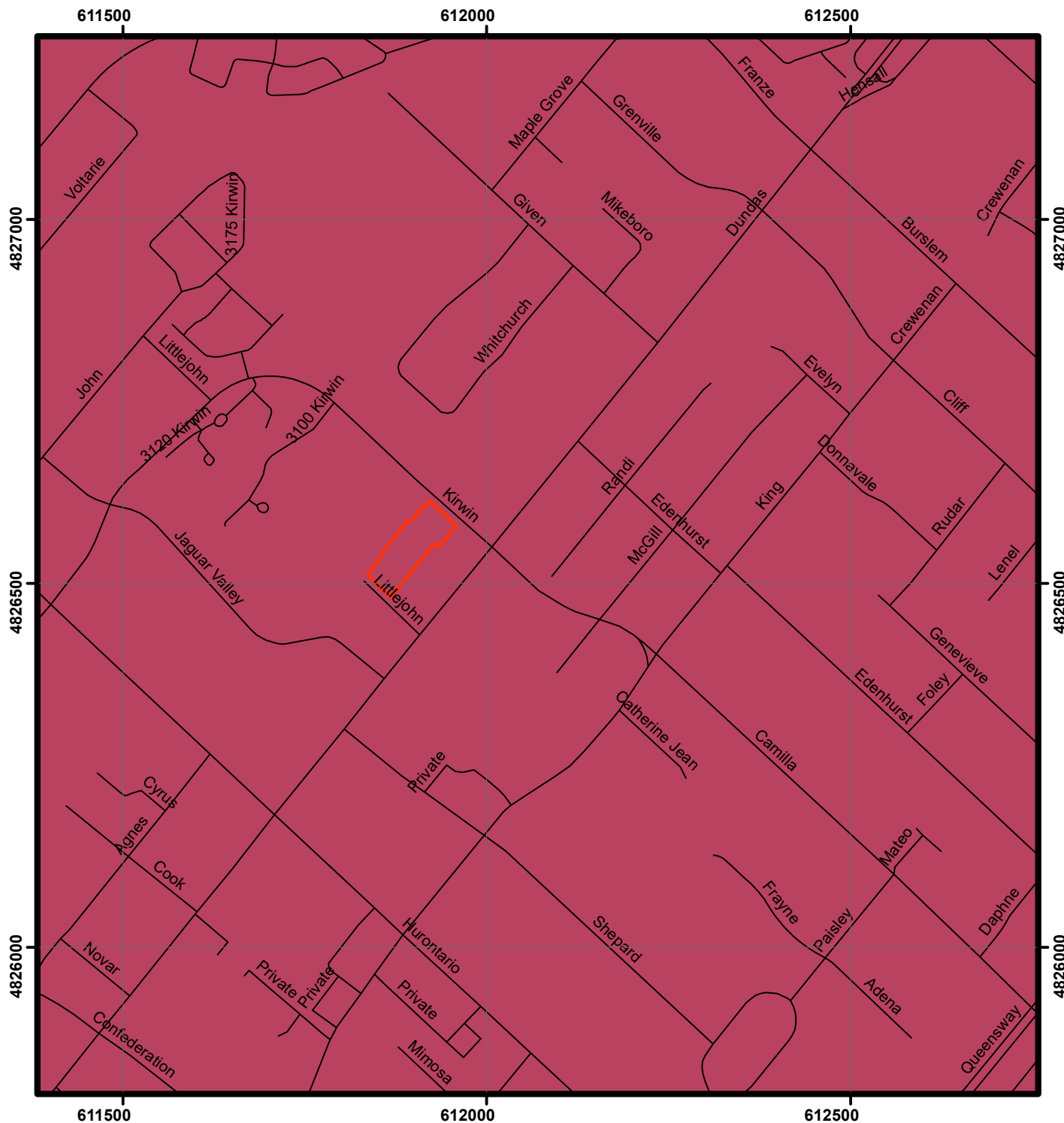

## Title: Watershed Map



### Legend

- Street
- Subject Property
- Credit River Watershed

Project:  
3016, 3020, 3026, 3032 Kirwin Ave and  
3031 Littlejohn Lane  
City of Mississauga

Project No. 2012-001

Date: December, 2020

Drawing No. 7

0 65 130 260 390 520 Meters

Source: Ministry of Natural Resources and Forestry 2019

Peel Region 2019



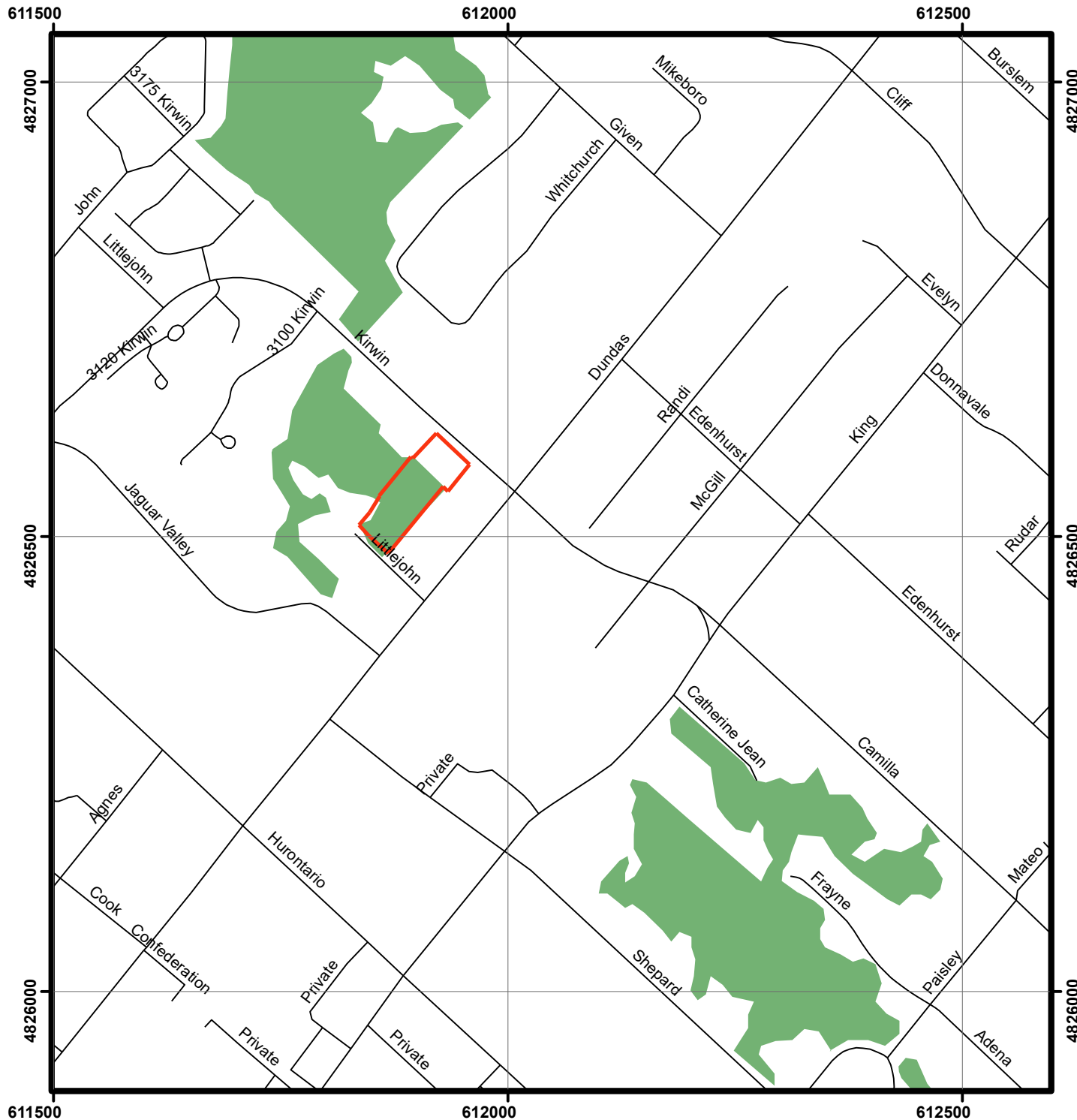



## Title: Natural Heritage Map



### Legend

-  Street
-  Subject Property
-  Woodland

Project:  
3016, 3020, 3026, 3032 Kirwin Ave and  
3031 Littlejohn Lane  
City of Mississauga

Project No. 2012-001

Date: December, 2020

Drawing No. 7

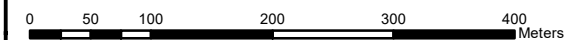

Source: Ministry of Natural Resources and Forestry 2019

Peel Region 2019





Source: City of Mississauga Interactive Map  
© 2020 City of Mississauga



**LEGEND**

- Subject Property
- Phase One Study Area
- Commercial Use Land Use
- Inferred Groundwater Direction

**Contributing Potentially Contaminating Activities (PCAs)**

- 1 Imported fill materials of unknown quality
- 2 Off-site Dry Cleaner Operations
- 3 Auto service garage and fuel oil tank

**Non-Contributing Potentially Contaminating Activities (PCAs)**

- 4 Auto service garage, vehicle storage and fuel oil tank
- 5 Fuel oil tank and PCB waste storage

**Areas of Potential Environmental Concern (APECs)**

- APEC 1
- APEC 2
- APEC 3





## **APPENDIX B**

### **SURVEY**



PLAN OF SURVEY OF  
ALL OF LOTS 27 TO 30  
REGISTERED PLAN No. C-14  
AND  
PART OF LOT 5  
REGISTERED PLAN TOR-12  
AND  
PART OF LOT 15  
CONCESSION 1,  
NORTH OF DUNDAS STREET  
(GEOGRAPHIC TOWNSHIP OF TORONTO, COUNTY OF PEEI)  
CITY OF MISSISSAUGA  
REGIONAL MUNICIPALITY OF PEEI

SCALE: 1:200  
0 5 10 15 metres  
VAN HARTEN SURVEYING INC.

SURVEYOR'S CERTIFICATE

- I CERTIFY THAT:
- THIS SURVEY AND PLAN ARE CORRECT AND IN ACCORDANCE WITH THE SURVEYS ACT, THE SURVEYORS ACT, THE LAND TITLES ACT AND THE REGULATIONS MADE UNDER THEM.
  - THIS SURVEY WAS COMPLETED ON THE 14th DAY OF OCTOBER, 2016.

DATE: OCTOBER 6, 2017

LUKE G. WILCOX  
ONTARIO LAND SURVEYOR

PROPERTY DESCRIPTION:

ALL OF PINS 13715-0055, 13715-0071, 13715-0072, 13715-0073 AND 13715-0074; ALL OF LOTS 27 TO 30, REGISTERED PLAN No. C-14 AND PART OF LOT 5, REGISTERED PLAN TOR-12 AND PART OF LOT 15, CONCESSION 1, NORTH OF DUNDAS STREET, (GEOGRAPHIC TOWNSHIP OF TORONTO, COUNTY OF PEEI), CITY OF MISSISSAUGA, REGIONAL MUNICIPALITY OF PEEI.

AREA- 0.64ha (6389.7 sq. metres)

Subject Property and Phase One Property

BEARING AND COORDINATE NOTE:

- BEARINGS ARE GRID BEARINGS AND ARE DERIVED FROM GPS OBSERVATIONS AND ARE REFERRED TO THE UTM PROJECTION, ZONE 17, NAD 83 (CSRS-2010) ADJUSTMENT.
- DISTANCES SHOWN ON THIS PLAN ARE ADJUSTED GROUND DISTANCES AND CAN BE CONVERTED TO GRID DISTANCES BY MULTIPLYING BY AN AVERAGED COMBINED SCALE FACTOR OF 0.999745.

BEARING COMPARISONS:

FOR THE PURPOSES OF BEARING COMPARISONS, PREVIOUS SURVEYS HAVE BEEN ROTATED TO UTM BEARINGS BY THE ANGLES SHOWN BELOW.

PLAN	ROTATION FOR NORTHEAST BEARINGS
P1	-755.55"
P2, P4	-143.20"
P3	-254.00"

LEGEND:

- DENOTES SURVEY MONUMENT SET
- DENOTES SURVEY MONUMENT FOUND
- DENOTES 0.25 x 0.25 x 1.20 STANDARD IRON BAR
- DENOTES 0.25 x 0.25 x 0.60 IRON BAR
- DENOTES 0.25 x 0.25 x 0.60 SHORT STANDARD IRON BAR
- DENOTES 0.25 DIA. X 0.07 ROUND IRON BAR WITH STAMPED WASHER
- DENOTES 0.25 x 0.25 x 0.30 PLASTIC BAR
- DENOTES CUT CROSS
- DENOTES WITNESS
- DENOTES ORIGIN UNKNOWN
- DENOTES VAN HARTEN SURVEYING INC., O.L.S.'s
- DENOTES VAN HARTEN SURVEYING INC., O.L.S.'s
- DENOTES P. W. TARASICK, O.L.S.
- DENOTES R. H. BROWN, O.L.S.
- DENOTES J. A. WINTLE, O.L.S.
- DENOTES J. F. G. YOUNG, O.L.S.
- DENOTES J. F. G. YOUNG, O.L.S.
- DENOTES J. F. G. YOUNG, O.L.S.
- DENOTES MARSHAL, MACKIN, MONAGHAN LIMITED
- DENOTES PLAN BY TARASICK, MACMILLAN LIMITED, DATED MARCH 30, 1999
- DENOTES REGISTERED PLAN No. C-14
- DENOTES PLAN 436-344
- DENOTES PLAN BY MISHAN & CAMMACHIEL LTD., DATED SEPTEMBER 27, 1994
- DENOTES PLAN OF SURVEY BY YOUNG & YOUNG SURVEYING INC., DATED DECEMBER 11, 1989
- DENOTES PLAN BY TARASICK, MACMILLAN LIMITED, DATED JANUARY 17, 1986

METRIC:

DISTANCES SHOWN ON THIS PLAN ARE IN METRES AND CAN BE CONVERTED TO FEET BY DIVIDING BY 0.3048.

ASSOCIATION OF ONTARIO  
LAND SURVEYORS  
PLAN (AMERICAN) FORM  
2004453

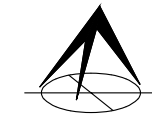

THIS PLAN IS NOT VALID  
UNLESS IT IS AN ENCLOSED  
ORIGINAL COPY  
ISSUED BY THE SURVEYOR  
In accordance with  
Regulation (2005, Section 29(1))

Van Harten  
SURVEYING INC.  
LAND SURVEYORS AND ENGINEERS

Drawn by: GWH/PH  
Ph: 518-821-5070  
www.vanharten.com

Checked by: GWH/PH  
Ph: 518-821-2763  
info@vanharten.com

Drawn by: AFV  
Checked by: AM  
Project No: 24130-16

Date: 2017-12-14pm  
C:\Mississauga\4534\ACAD\4534\1527-30 C14 (24130-16) UTM 2010.dwg





## **APPENDIX C**

### **CHAIN OF TITLE**



LAND  
REGISTRY  
OFFICE #43

13157-0071 (LT)

PAGE 1 OF 3  
PREPARED FOR ST  
ON 2020/12/14 AT 15:16:26

\* CERTIFIED IN ACCORDANCE WITH THE LAND TITLES ACT \* SUBJECT TO RESERVATIONS IN CROWN GRANT \*

PROPERTY DESCRIPTION: LT 27 PL C 14 TORONTO ; MISSISSAUGA

PROPERTY REMARKS:

ESTATE/QUALIFIER:

FEE SIMPLE  
LT CONVERSION QUALIFIED

RECENTLY:

RE-ENTRY FROM 13157-0158

PIN CREATION DATE:

1998/11/23

OWNERS' NAMES

DVB REAL ESTATE INVESTMENTS INC.

CAPACITY SHARE

REG. NUM.	DATE	INSTRUMENT TYPE	AMOUNT	PARTIES FROM	PARTIES TO	CERT/ CHKD
<div><div>**EFFECTIVE 2000/07/29 THE NOTATION OF THE "BLOCK IMPLEMENTATION DATE" OF 1997/06/24 ON THIS PIN**</div><div>**WAS REPLACED WITH THE "PIN CREATION DATE" OF 1998/11/23**</div><div>** PRINTOUT INCLUDES ALL DOCUMENT TYPES AND DELETED INSTRUMENTS SINCE 1998/11/23 **</div><div>**SUBJECT, ON FIRST REGISTRATION UNDER THE LAND TITLES ACT, TO:</div><div>** SUBSECTION 44(1) OF THE LAND TITLES ACT, EXCEPT PARAGRAPH 11, PARAGRAPH 14, PROVINCIAL SUCCESSION DUTIES *</div><div>** AND ESCHEATS OR FORFEITURE TO THE CROWN.</div><div>** THE RIGHTS OF ANY PERSON WHO WOULD, BUT FOR THE LAND TITLES ACT, BE ENTITLED TO THE LAND OR ANY PART OF</div><div>** IT THROUGH LENGTH OF ADVERSE POSSESSION, PRESCRIPTION, MISDESCRIPTION OR BOUNDARIES SETTLED BY</div><div>** CONVENTION.</div><div>** ANY LEASE TO WHICH THE SUBSECTION 70(2) OF THE REGISTRY ACT APPLIES.</div><div>**DATE OF CONVERSION TO LAND TITLES: 1998/11/24 **</div></div>						
RO505852	1979/02/15	TRANSFER		*** DELETED AGAINST THIS PROPERTY ***	DOBSON, CLIFFORD HAROLD DOBSON, GLORIA ANN	
PR659355	2004/06/18	TRANSFER		*** COMPLETELY DELETED *** DOBSON, CLIFFORD HAROLD DOBSON, GLORIA ANN	1399840 ONTARIO LTD.	
PR697499	2004/08/13	CHARGE		*** COMPLETELY DELETED *** 1399840 ONTARIO LTD.	TRIPLE SEVEN WONDERS INVESTMENTS CORP.	
PR697500	2004/08/13	CHARGE		*** COMPLETELY DELETED *** 1399840 ONTARIO LTD.	SHARMA, DAVENDER KUMAR	
PR697597	2004/08/13	TRANSFER OF CHARGE		*** COMPLETELY DELETED *** TRIPLE SEVEN WONDERS INVESTMENTS CORP.	DUCA FINANCIAL SERVICES CREDIT UNION LTD.	

NOTE: ADJOINING PROPERTIES SHOULD BE INVESTIGATED TO ASCERTAIN DESCRIPTIVE INCONSISTENCIES, IF ANY, WITH DESCRIPTION REPRESENTED FOR THIS PROPERTY.  
NOTE: ENSURE THAT YOUR PRINTOUT STATES THE TOTAL NUMBER OF PAGES AND THAT YOU HAVE PICKED THEM ALL UP.



LAND  
REGISTRY  
OFFICE #43

13157-0071 (LT)

PAGE 2 OF 3  
PREPARED FOR ST  
ON 2020/12/14 AT 15:16:26

\* CERTIFIED IN ACCORDANCE WITH THE LAND TITLES ACT \* SUBJECT TO RESERVATIONS IN CROWN GRANT \*

REG. NUM.	DATE	INSTRUMENT TYPE	AMOUNT	PARTIES FROM	PARTIES TO	CERT/ CHKD
PR1516349	2008/08/19	TRANSFER		*** COMPLETELY DELETED *** 1399840 ONTARIO LTD.	1562569 ONTARIO INC.	
PR1519618	2008/08/25	CHARGE		*** COMPLETELY DELETED *** 1562569 ONTARIO INC.	HSBC BANK CANADA	
PR1522215	2008/08/28	DISCH OF CHARGE		*** COMPLETELY DELETED *** SHARMA, DAVENDER KUMAR		
PR1529561	2008/09/09	DISCH OF CHARGE		*** COMPLETELY DELETED *** DUCA FINANCIAL SERVICES CREDIT UNION LTD.		
PR2318509	2013/01/09	NOTICE		*** COMPLETELY DELETED *** 1562569 ONTARIO INC.	THE CORPORATION OF THE CITY OF MISSISSAUGA	
PR2391396	2013/06/28	CERTIFICATE		*** COMPLETELY DELETED *** THE CORPORATION OF THE CITY OF MISSISSAUGA		
PR2558340	2014/07/02	APL (GENERAL)		*** COMPLETELY DELETED *** THE CORPORATION OF THE CITY OF MISSISSAUGA		
PR2610195	2014/10/01	CONSTRUCTION LIEN		*** COMPLETELY DELETED *** RYAN ASSOCIATES INC.		
PR2622928	2014/10/29	CERTIFICATE		*** COMPLETELY DELETED *** RYAN ASSOCIATES INC.	1562569 ONTARIO INC. HSBC BANK CANADA	
PR2691540	2015/03/30	APL GOVT ORDER		*** COMPLETELY DELETED *** THE CORPORATION OF THE CITY OF MISSISSAUGA		
PR2990514	2016/09/15	APL VESTING ORDER	\$1,850,000	SUPERIOR COURT OF JUSTICE	2531388 ONTARIO INC.	C
PR2990515	2016/09/15	CHARGE		*** COMPLETELY DELETED *** 2531388 ONTARIO INC.	HOME TRUST COMPANY	

NOTE: ADJOINING PROPERTIES SHOULD BE INVESTIGATED TO ASCERTAIN DESCRIPTIVE INCONSISTENCIES, IF ANY, WITH DESCRIPTION REPRESENTED FOR THIS PROPERTY.  
NOTE: ENSURE THAT YOUR PRINTOUT STATES THE TOTAL NUMBER OF PAGES AND THAT YOU HAVE PICKED THEM ALL UP.



LAND  
REGISTRY  
OFFICE #43

13157-0071 (LT)

PAGE 3 OF 3  
PREPARED FOR ST  
ON 2020/12/14 AT 15:16:26

\* CERTIFIED IN ACCORDANCE WITH THE LAND TITLES ACT \* SUBJECT TO RESERVATIONS IN CROWN GRANT \*

REG. NUM.	DATE	INSTRUMENT TYPE	AMOUNT	PARTIES FROM	PARTIES TO	CERT/ CHKD
PR3076176	2017/02/06	APL (GENERAL)		*** COMPLETELY DELETED *** THE CORPORATION OF THE CITY OF MISSISSAUGA		
		REMARKS: PR2691540				
43R39177	2019/09/25	PLAN REFERENCE				C
PR3609783	2020/02/03	APL (GENERAL)		*** COMPLETELY DELETED *** THE CORPORATION OF THE CITY OF MISSISSAUGA		
		REMARKS: PR2318509				
PR3621049	2020/02/28	TRANSFER	\$6,750,000	2531388 ONTARIO INC.	DVB REAL ESTATE INVESTMENTS INC.	C
		REMARKS: PLANNING ACT STATEMENTS.				
PR3629492	2020/03/19	DISCH OF CHARGE		*** COMPLETELY DELETED *** HOME TRUST COMPANY		
		REMARKS: PR2990515.				

NOTE: ADJOINING PROPERTIES SHOULD BE INVESTIGATED TO ASCERTAIN DESCRIPTIVE INCONSISTENCIES, IF ANY, WITH DESCRIPTION REPRESENTED FOR THIS PROPERTY.  
NOTE: ENSURE THAT YOUR PRINTOUT STATES THE TOTAL NUMBER OF PAGES AND THAT YOU HAVE PICKED THEM ALL UP.



PROPERTY DESCRIPTION: LT 28 PL C 14 TORONTO; CITY OF MISSISSAUGA

PROPERTY REMARKS:

ESTATE/QUALIFIER:

FEE SIMPLE  
LT CONVERSION QUALIFIED

RECENTLY:

RE-ENTRY FROM 13157-0159

PIN CREATION DATE:

1998/11/23

OWNERS' NAMES

DVB REAL ESTATE INVESTMENTS INC.

CAPACITY SHARE

REG. NUM.	DATE	INSTRUMENT TYPE	AMOUNT	PARTIES FROM	PARTIES TO	CERT/ CHKD
**EFFECTIVE	2000/07/29	THE NOTATION OF THE	"BLOCK IMPLEMENTATION DATE" OF 1997/06/24 ON THIS PIN**			
**WAS REPLACED WITH THE	"PIN CREATION DATE" OF 1998/11/23**					
** PRINTOUT	INCLUDES ALL DOCUMENT TYPES AND	DELETED INSTRUMENTS	SINCE 1998/11/23 **			
**SUBJECT,	ON FIRST REGISTRATION UNDER THE LAND TITLES ACT, TO:					
**	SUBSECTION 44(1) OF THE LAND TITLES ACT, EXCEPT PARAGRAPH 11, PARAGRAPH 14, PROVINCIAL SUCCESSION DUTIES	*				
**	AND ESCHEATS OR FORFEITURE TO THE CROWN.					
**	THE RIGHTS OF ANY PERSON WHO WOULD, BUT FOR THE LAND TITLES ACT, BE ENTITLED TO THE LAND OR ANY PART OF					
**	IT THROUGH LENGTH OF ADVERSE POSSESSION, PRESCRIPTION, MISDESCRIPTION OR BOUNDARIES SETTLED BY					
**	CONVENTION.					
**	ANY LEASE TO WHICH THE SUBSECTION 70(2) OF THE REGISTRY ACT APPLIES.					
**DATE OF CONVERSION TO	LAND TITLES: 1998/11/24 **					
RO456719	1977/12/01	TRANSFER		*** DELETED AGAINST THIS PROPERTY ***	371035 ONTARIO LIMITED	
RO1007951	1992/06/03	CHARGE		*** COMPLETELY DELETED ***	MORGAN TRUST COMPANY OF CANADA	
RO1007952	1992/06/03	ASSIGNMENT GENERAL		*** COMPLETELY DELETED ***		
	REMARKS: RENTS,	RO1007951				
LT2023988	1999/12/06	TRANSFER OF CHARGE		*** COMPLETELY DELETED *** CIBC TRUST CORPORATION	HOME SAVINGS & LOAN CORPORATION	
	REMARKS: RO1007951					
LT2023989	1999/12/06	NOTICE		*** COMPLETELY DELETED *** CIBC TRUST CORPORATION	HOME SAVINGS & LOAN CORPORATION	

NOTE: ADJOINING PROPERTIES SHOULD BE INVESTIGATED TO ASCERTAIN DESCRIPTIVE INCONSISTENCIES, IF ANY, WITH DESCRIPTION REPRESENTED FOR THIS PROPERTY.  
NOTE: ENSURE THAT YOUR PRINTOUT STATES THE TOTAL NUMBER OF PAGES AND THAT YOU HAVE PICKED THEM ALL UP.



LAND  
REGISTRY  
OFFICE #43

13157-0072 (LT)

PAGE 2 OF 3  
PREPARED FOR ST  
ON 2020/12/14 AT 16:18:41

\* CERTIFIED IN ACCORDANCE WITH THE LAND TITLES ACT \* SUBJECT TO RESERVATIONS IN CROWN GRANT \*

REG. NUM.	DATE	INSTRUMENT TYPE	AMOUNT	PARTIES FROM	PARTIES TO	CERT/ CHKD
		REMARKS: RO1007952 - RENTS ; DELETED UNDER PR1153556 -		2007/09/28 BY C. COOPER		
PR1153556	2006/10/16	DISCH OF CHARGE		*** COMPLETELY DELETED *** HOME TRUST COMPANY		
		REMARKS: RE: RO1007951				
PR1348480	2007/10/04	TRANSFER		*** COMPLETELY DELETED *** 371035 ONTARIO LIMITED	1562569 ONTARIO INC.	
		REMARKS: DELETED 2019 11 19 (PR2990514)				
PR1405241	2008/01/23	CHARGE		*** COMPLETELY DELETED *** 1562569 ONTARIO INC.	THE EFFORT TRUST COMPANY	
PR1519618	2008/08/25	CHARGE		*** COMPLETELY DELETED *** 1562569 ONTARIO INC.	HSBC BANK CANADA	
PR1580645	2008/12/09	DISCH OF CHARGE		*** COMPLETELY DELETED *** THE EFFORT TRUST COMPANY		
		REMARKS: RE: PR1405241				
PR2318509	2013/01/09	NOTICE		*** COMPLETELY DELETED *** 1562569 ONTARIO INC.	THE CORPORATION OF THE CITY OF MISSISSAUGA	
PR2391398	2013/06/28	CERTIFICATE		*** COMPLETELY DELETED *** THE CORPORATION OF THE CITY OF MISSISSAUGA		
PR2558341	2014/07/02	APL (GENERAL)		*** COMPLETELY DELETED *** THE CORPORATION OF THE CITY OF MISSISSAUGA		
PR2610195	2014/10/01	CONSTRUCTION LIEN		*** COMPLETELY DELETED *** RYAN ASSOCIATES INC.		
PR2622928	2014/10/29	CERTIFICATE		*** COMPLETELY DELETED *** RYAN ASSOCIATES INC.	1562569 ONTARIO INC. HSBC BANK CANADA	
		REMARKS: PR2610195				
PR2691542	2015/03/30	APL GOVT ORDER		*** COMPLETELY DELETED *** THE CORPORATION OF THE CITY OF MISSISSAUGA		
		REMARKS: PROPERTY STANDARDS ORDER				
PR2990514	2016/09/15	APL VESTING ORDER	\$1,850,000	SUPERIOR COURT OF JUSTICE	2531388 ONTARIO INC.	C

NOTE: ADJOINING PROPERTIES SHOULD BE INVESTIGATED TO ASCERTAIN DESCRIPTIVE INCONSISTENCIES, IF ANY, WITH DESCRIPTION REPRESENTED FOR THIS PROPERTY.  
NOTE: ENSURE THAT YOUR PRINTOUT STATES THE TOTAL NUMBER OF PAGES AND THAT YOU HAVE PICKED THEM ALL UP.



REG. NUM.	DATE	INSTRUMENT TYPE	AMOUNT	PARTIES FROM	PARTIES TO	CERT/ CHKD
PR2990515	2016/09/15	CHARGE	\$6,750,000	*** COMPLETELY DELETED *** 2531388 ONTARIO INC.	HOME TRUST COMPANY	C
PR3076174	2017/02/06	APL (GENERAL)  REMARKS: DELETES PR2691542		*** COMPLETELY DELETED *** THE CORPORATION OF THE CITY OF MISSISSAUGA		
43R39177	2019/09/25	PLAN REFERENCE				
PR3609783	2020/02/03	APL (GENERAL)  REMARKS: PR2318509		*** COMPLETELY DELETED *** THE CORPORATION OF THE CITY OF MISSISSAUGA	DVB REAL ESTATE INVESTMENTS INC.	C
PR3621049	2020/02/28	TRANSFER REMARKS: PLANNING ACT STATEMENTS.		2531388 ONTARIO INC.		
PR3629492	2020/03/19	DISCH OF CHARGE  REMARKS: PR2990515.		*** COMPLETELY DELETED *** HOME TRUST COMPANY		

NOTE: ADJOINING PROPERTIES SHOULD BE INVESTIGATED TO ASCERTAIN DESCRIPTIVE INCONSISTENCIES, IF ANY, WITH DESCRIPTION REPRESENTED FOR THIS PROPERTY.  
NOTE: ENSURE THAT YOUR PRINTOUT STATES THE TOTAL NUMBER OF PAGES AND THAT YOU HAVE PICKED THEM ALL UP.



LAND  
REGISTRY  
OFFICE #43

13157-0073 (LT)

PAGE 1 OF 3  
PREPARED FOR ST  
ON 2020/12/14 AT 16:19:22

\* CERTIFIED IN ACCORDANCE WITH THE LAND TITLES ACT \* SUBJECT TO RESERVATIONS IN CROWN GRANT \*

PROPERTY DESCRIPTION: LT 29 PL C 14 TORONTO; CITY OF MISSISSAUGA

PROPERTY REMARKS:

ESTATE/QUALIFIER:

FEE SIMPLE  
LT CONVERSION QUALIFIED

RECENTLY:

RE-ENTRY FROM 13157-0160

PIN CREATION DATE:

1998/11/23

OWNERS' NAMES

DVB REAL ESTATE INVESTMENTS INC.

CAPACITY SHARE

REG. NUM.	DATE	INSTRUMENT TYPE	AMOUNT	PARTIES FROM	PARTIES TO	CERT/ CHKD
<div><div>**EFFECTIVE 2000/07/29 THE NOTATION OF THE "BLOCK IMPLEMENTATION DATE" OF 1997/06/24 ON THIS PIN**</div><div>**WAS REPLACED WITH THE "PIN CREATION DATE" OF 1998/11/23**</div><div>** PRINTOUT INCLUDES ALL DOCUMENT TYPES AND DELETED INSTRUMENTS SINCE 1998/11/23 **</div><div>**SUBJECT, ON FIRST REGISTRATION UNDER THE LAND TITLES ACT, TO:</div><div>** SUBSECTION 44(1) OF THE LAND TITLES ACT, EXCEPT PARAGRAPH 11, PARAGRAPH 14, PROVINCIAL SUCCESSION DUTIES *</div><div>** AND ESCHEATS OR FORFEITURE TO THE CROWN.</div><div>** THE RIGHTS OF ANY PERSON WHO WOULD, BUT FOR THE LAND TITLES ACT, BE ENTITLED TO THE LAND OR ANY PART OF</div><div>** IT THROUGH LENGTH OF ADVERSE POSSESSION, PRESCRIPTION, MISDESCRIPTION OR BOUNDARIES SETTLED BY</div><div>** CONVENTION.</div><div>** ANY LEASE TO WHICH THE SUBSECTION 70(2) OF THE REGISTRY ACT APPLIES.</div><div>**DATE OF CONVERSION TO LAND TITLES: 1998/11/24 **</div></div>						
RO1077880	1994/10/26	TRANSFER		*** DELETED AGAINST THIS PROPERTY ***	COMCARE LIMITED	
RO1143099	1997/05/29	CHARGE		*** COMPLETELY DELETED *** COMCARE LIMITED	729658 ALBERTA LTD. 729656 ALBERTA LTD.	
PR240724	2002/05/06	CHARGE		*** COMPLETELY DELETED *** COMCARE LIMITED	THE TORONTO-DOMINION BANK	
PR241377	2002/05/07	DISCH OF CHARGE		*** COMPLETELY DELETED *** 729658 ALBERTA LTD. 729656 ALBERTA LTD.		
REMARKS: RE: RO1143099						
PR535466	2003/10/31	TRANSFER		*** COMPLETELY DELETED ***		

NOTE: ADJOINING PROPERTIES SHOULD BE INVESTIGATED TO ASCERTAIN DESCRIPTIVE INCONSISTENCIES, IF ANY, WITH DESCRIPTION REPRESENTED FOR THIS PROPERTY.  
NOTE: ENSURE THAT YOUR PRINTOUT STATES THE TOTAL NUMBER OF PAGES AND THAT YOU HAVE PICKED THEM ALL UP.



LAND  
REGISTRY  
OFFICE #43

13157-0073 (LT)

PAGE 2 OF 3  
PREPARED FOR ST  
ON 2020/12/14 AT 16:19:22

\* CERTIFIED IN ACCORDANCE WITH THE LAND TITLES ACT \* SUBJECT TO RESERVATIONS IN CROWN GRANT \*

REG. NUM.	DATE	INSTRUMENT TYPE	AMOUNT	PARTIES FROM	PARTIES TO	CERT/ CHKD
PR535467	2003/10/31	CHARGE		COMCARE LIMITED  *** COMPLETELY DELETED *** CZAN, JAN	CZAN, JAN  LAURENTIAN BANK OF CANADA	
PR535490	2003/10/31	DISCH OF CHARGE		*** COMPLETELY DELETED *** THE TORONTO-DOMINION BANK		
REMARKS: RE: PR240724						
PR636107	2004/05/10	CAUTION-LAND		*** COMPLETELY DELETED *** CZAN, JAN	1357149 ONTARIO LTD., IN TRUST	
PR697398	2004/08/13	WITHDRAWAL CAUTION		*** COMPLETELY DELETED ***	1357149 ONTARIO LTD., IN TRUST	
REMARKS: RE: PR636107						
PR697399	2004/08/13	TRANSFER		*** COMPLETELY DELETED *** CZAN, JAN	1357149 ONTARIO LTD.	
PR697400	2004/08/13	CHARGE		*** COMPLETELY DELETED *** 1357149 ONTARIO LTD.	TRIPLE SEVEN WONDERS INVESTMENTS CORP.	
PR697401	2004/08/13	CHARGE		*** COMPLETELY DELETED *** 1357149 ONTARIO LTD.	SHARMA, DAVENDER KUMAR	
PR697596	2004/08/13	TRANSFER OF CHARGE		*** COMPLETELY DELETED *** TRIPLE SEVEN WONDERS INVESTMENTS CORP.	DUCA FINANCIAL SERVCIES CREDIT UNION LTD.	
REMARKS: RE: PR697400						
PR1516350	2008/08/19	TRANSFER		*** COMPLETELY DELETED *** 1357149 ONTARIO LTD.	1562569 ONTARIO INC.	
REMARKS: PLANNING ACT STATEMENTS DELETED 2019 11 19 (PR2990514)						
PR1518597	2008/08/22	DISCH OF CHARGE		*** COMPLETELY DELETED *** LAURENTIAN BANK OF CANADA		
REMARKS: RE: PR535467						
PR1519618	2008/08/25	CHARGE		*** COMPLETELY DELETED *** 1562569 ONTARIO INC.	HSBC BANK CANADA	
PR1522216	2008/08/28	DISCH OF CHARGE		*** COMPLETELY DELETED *** SHARMA, DAVENDER KUMAR		
REMARKS: RE: PR697401						

NOTE: ADJOINING PROPERTIES SHOULD BE INVESTIGATED TO ASCERTAIN DESCRIPTIVE INCONSISTENCIES, IF ANY, WITH DESCRIPTION REPRESENTED FOR THIS PROPERTY.  
NOTE: ENSURE THAT YOUR PRINTOUT STATES THE TOTAL NUMBER OF PAGES AND THAT YOU HAVE PICKED THEM ALL UP.



REG. NUM.	DATE	INSTRUMENT TYPE	AMOUNT	PARTIES FROM	PARTIES TO	CERT/ CHKD
PR1529559	2008/09/09	DISCH OF CHARGE		*** COMPLETELY DELETED *** DUCA FINANCIAL SERVCIES CREDIT UNION LTD.		
	REMARKS: RE: PR697400					
PR2318509	2013/01/09	NOTICE		*** COMPLETELY DELETED *** 1562569 ONTARIO INC.	THE CORPORATION OF THE CITY OF MISSISSAUGA	
PR2391395	2013/06/28	CERTIFICATE		*** COMPLETELY DELETED *** THE CORPORATION OF THE CITY OF MISSISSAUGA		
PR2558342	2014/07/02	APL (GENERAL)		*** COMPLETELY DELETED *** THE CORPORATION OF THE CITY OF MISSISSAUGA		
	REMARKS: DELETES PR2391395					
PR2610195	2014/10/01	CONSTRUCTION LIEN		*** COMPLETELY DELETED *** RYAN ASSOCIATES INC.		
PR2622928	2014/10/29	CERTIFICATE		*** COMPLETELY DELETED *** RYAN ASSOCIATES INC.	1562569 ONTARIO INC. HSBC BANK CANADA	
	REMARKS: PR2610195					
PR2990514	2016/09/15	APL VESTING ORDER	\$1,850,000	SUPERIOR COURT OF JUSTICE	2531388 ONTARIO INC.	C
PR2990515	2016/09/15	CHARGE		*** COMPLETELY DELETED *** 2531388 ONTARIO INC.	HOME TRUST COMPANY	
43R39177	2019/09/25	PLAN REFERENCE				C
PR3609783	2020/02/03	APL (GENERAL)		*** COMPLETELY DELETED *** THE CORPORATION OF THE CITY OF MISSISSAUGA		
	REMARKS: PR2318509					
PR3621049	2020/02/28	TRANSFER	\$6,750,000	2531388 ONTARIO INC.	DVB REAL ESTATE INVESTMENTS INC.	C
	REMARKS: PLANNING ACT STATEMENTS.					
PR3629492	2020/03/19	DISCH OF CHARGE		*** COMPLETELY DELETED *** HOME TRUST COMPANY		
	REMARKS: PR2990515.					

NOTE: ADJOINING PROPERTIES SHOULD BE INVESTIGATED TO ASCERTAIN DESCRIPTIVE INCONSISTENCIES, IF ANY, WITH DESCRIPTION REPRESENTED FOR THIS PROPERTY.  
NOTE: ENSURE THAT YOUR PRINTOUT STATES THE TOTAL NUMBER OF PAGES AND THAT YOU HAVE PICKED THEM ALL UP.



LAND  
REGISTRY  
OFFICE #43

13157-0074 (LT)

PAGE 1 OF 3  
PREPARED FOR ST  
ON 2020/12/14 AT 16:20:16

\* CERTIFIED IN ACCORDANCE WITH THE LAND TITLES ACT \* SUBJECT TO RESERVATIONS IN CROWN GRANT \*

PROPERTY DESCRIPTION: LT 30 PL C 14 TORONTO ; MISSISSAUGA

PROPERTY REMARKS:

ESTATE/QUALIFIER:

FEE SIMPLE  
LT CONVERSION QUALIFIED

RECENTLY:

RE-ENTRY FROM 13157-0161

PIN CREATION DATE:

1998/11/23

OWNERS' NAMES

DVB REAL ESTATE INVESTMENTS INC.

CAPACITY SHARE

REG. NUM.	DATE	INSTRUMENT TYPE	AMOUNT	PARTIES FROM	PARTIES TO	CERT/ CHKD
<div><div>**EFFECTIVE 2000/07/29 THE NOTATION OF THE "BLOCK IMPLEMENTATION DATE" OF 1997/06/24 ON THIS PIN**</div><div>**WAS REPLACED WITH THE "PIN CREATION DATE" OF 1998/11/23**</div><div>** PRINTOUT INCLUDES ALL DOCUMENT TYPES AND DELETED INSTRUMENTS SINCE 1998/11/23 **</div><div>**SUBJECT, ON FIRST REGISTRATION UNDER THE LAND TITLES ACT, TO:</div><div>** SUBSECTION 44(1) OF THE LAND TITLES ACT, EXCEPT PARAGRAPH 11, PARAGRAPH 14, PROVINCIAL SUCCESSION DUTIES *</div><div>** AND ESCHEATS OR FORFEITURE TO THE CROWN.</div><div>** THE RIGHTS OF ANY PERSON WHO WOULD, BUT FOR THE LAND TITLES ACT, BE ENTITLED TO THE LAND OR ANY PART OF</div><div>** IT THROUGH LENGTH OF ADVERSE POSSESSION, PRESCRIPTION, MISDESCRIPTION OR BOUNDARIES SETTLED BY</div><div>** CONVENTION.</div><div>** ANY LEASE TO WHICH THE SUBSECTION 70(2) OF THE REGISTRY ACT APPLIES.</div><div>**DATE OF CONVERSION TO LAND TITLES: 1998/11/24 **</div></div>						
RO812034	1987/08/04	TRANSFER		*** DELETED AGAINST THIS PROPERTY ***	VISSER, TERRENCE RONALD	
RO812035	1987/08/04	CHARGE		*** COMPLETELY DELETED ***	CICHON, ANDREW CICHON, MARY	
RO1112996	1996/04/26	CHARGE		*** COMPLETELY DELETED ***	DUCA COMMUNITY CREDIT UNION LIMITED	
PR1048374	2006/04/21	DISCH OF CHARGE		*** COMPLETELY DELETED *** DUCA FINANCIAL SERVICES CREDIT UNION LTD.		
REMARKS: RE: RO1112996						
PR1187686	2006/12/19	DISCH OF CHARGE		*** COMPLETELY DELETED *** CICHON, ANDREW		

NOTE: ADJOINING PROPERTIES SHOULD BE INVESTIGATED TO ASCERTAIN DESCRIPTIVE INCONSISTENCIES, IF ANY, WITH DESCRIPTION REPRESENTED FOR THIS PROPERTY.  
NOTE: ENSURE THAT YOUR PRINTOUT STATES THE TOTAL NUMBER OF PAGES AND THAT YOU HAVE PICKED THEM ALL UP.



REG. NUM.	DATE	INSTRUMENT TYPE	AMOUNT	PARTIES FROM	PARTIES TO	CERT/ CHKD
		REMARKS: RE: RO812035		CICHON, MARY		
PR1187757	2006/12/19	TRANSFER		*** COMPLETELY DELETED *** VISSER, TERRENCE RONALD	1399840 ONTARIO LTD.	
PR1187903	2006/12/19	CHARGE		*** COMPLETELY DELETED *** 1399840 ONTARIO LTD. 1562569 ONTARIO INC.	TRIVENI GROUP INC.	
PR1516351	2008/08/19	TRANSFER		*** COMPLETELY DELETED *** 1399840 ONTARIO LTD.	1562569 ONTARIO INC.	
		REMARKS: PLANNING ACT STATEMENTS DELETED 2019 11 19 (PR2990514)				
PR1519618	2008/08/25	CHARGE		*** COMPLETELY DELETED *** 1562569 ONTARIO INC.	HSBC BANK CANADA	
PR1522217	2008/08/28	DISCH OF CHARGE		*** COMPLETELY DELETED *** TRIVENI GROUP INC.		
		REMARKS: RE: PR1187903				
PR2318509	2013/01/09	NOTICE		*** COMPLETELY DELETED *** 1562569 ONTARIO INC.	THE CORPORATION OF THE CITY OF MISSISSAUGA	
PR2391397	2013/06/28	CERTIFICATE		*** COMPLETELY DELETED *** THE CORPORATION OF THE CITY OF MISSISSAUGA		
PR2558343	2014/07/02	APL (GENERAL)		*** COMPLETELY DELETED *** THE CORPORATION OF THE CITY OF MISSISSAUGA		
		REMARKS: PR2391397				
PR2610195	2014/10/01	CONSTRUCTION LIEN		*** COMPLETELY DELETED *** RYAN ASSOCIATES INC.		
PR2622928	2014/10/29	CERTIFICATE		*** COMPLETELY DELETED *** RYAN ASSOCIATES INC.	1562569 ONTARIO INC. HSBC BANK CANADA	
		REMARKS: PR2610195				
PR2691549	2015/03/30	APL GOVT ORDER		*** COMPLETELY DELETED *** THE CORPORATION OF THE CITY OF MISSISSAUGA		
		REMARKS: PROPERTY STANDARDS ORDER				

NOTE: ADJOINING PROPERTIES SHOULD BE INVESTIGATED TO ASCERTAIN DESCRIPTIVE INCONSISTENCIES, IF ANY, WITH DESCRIPTION REPRESENTED FOR THIS PROPERTY.  
NOTE: ENSURE THAT YOUR PRINTOUT STATES THE TOTAL NUMBER OF PAGES AND THAT YOU HAVE PICKED THEM ALL UP.



LAND  
REGISTRY  
OFFICE #43

13157-0074 (LT)

PAGE 3 OF 3  
PREPARED FOR ST  
ON 2020/12/14 AT 16:20:16

\* CERTIFIED IN ACCORDANCE WITH THE LAND TITLES ACT \* SUBJECT TO RESERVATIONS IN CROWN GRANT \*

REG. NUM.	DATE	INSTRUMENT TYPE	AMOUNT	PARTIES FROM	PARTIES TO	CERT/ CHKD
PR2990514	2016/09/15	APL VESTING ORDER	\$1,850,000	SUPERIOR COURT OF JUSTICE	2531388 ONTARIO INC.	C
PR2990515	2016/09/15	CHARGE		*** COMPLETELY DELETED *** 2531388 ONTARIO INC.	HOME TRUST COMPANY	
PR3076172	2017/02/06	APL (GENERAL)		*** COMPLETELY DELETED *** THE CORPORATION OF THE CITY OF MISSISSAUGA		
REMARKS: PR2691549						
43R39177	2019/09/25	PLAN REFERENCE				
PR3609783	2020/02/03	APL (GENERAL)	\$6,750,000	*** COMPLETELY DELETED *** THE CORPORATION OF THE CITY OF MISSISSAUGA		C
REMARKS: PR2318509						
PR3621049	2020/02/28	TRANSFER		2531388 ONTARIO INC.	DVB REAL ESTATE INVESTMENTS INC.	
REMARKS: PLANNING ACT STATEMENTS.						
PR3629492	2020/03/19	DISCH OF CHARGE		*** COMPLETELY DELETED *** HOME TRUST COMPANY		
REMARKS: PR2990515.						

NOTE: ADJOINING PROPERTIES SHOULD BE INVESTIGATED TO ASCERTAIN DESCRIPTIVE INCONSISTENCIES, IF ANY, WITH DESCRIPTION REPRESENTED FOR THIS PROPERTY.  
NOTE: ENSURE THAT YOUR PRINTOUT STATES THE TOTAL NUMBER OF PAGES AND THAT YOU HAVE PICKED THEM ALL UP.





LAND

## REGISTRY

OFFICE #43

13157-0055 (LT)

\* CERTIFIED IN ACCORDANCE WITH THE LAND TITLES ACT \* SUBJECT TO RESERVATIONS IN CROWN GRANT \*

<u>PROPERTY DESCRIPTION:</u>	PT LT 15, CON 1 NDSTT & PT LT 5, EHS, "PL TOR-12", TORONTO, AS IN VS71301, EXCEPT VS74671 AND PL RD67; T/W VS71301; "AMENDED 1999/05/28, LAND REGISTRAR #17"; TOGETHER WITH AN EASEMENT AS IN VS74671; TOGETHER WITH AN EASEMENT AS IN VS74672; CITY OF MISSISSAUGA
------------------------------	---

PROPERTY REMARKS:

ESTATE/QUALIFIER:

FEE SIMPLE  
LT CONVERSION QUALIFIED

RECENTLY:

RE-ENTRY FROM 13157-0142

PIN CREATION DATE:

1998/11/23

OWNERS' NAMES

<u>CAPACITY</u>	<u>SHARE</u>
-----------------	--------------

DVB REAL ESTATE INVESTMENTS INC.

REG. NUM.	DATE	INSTRUMENT TYPE	AMOUNT	PARTIES FROM	PARTIES TO	CERT/ CHKD
**EFFECTIVE	2000/07/29	THE NOTATION OF THE	"BLOCK IMPLEMENTATION DATE" OF 1997/06/24 ON THIS PIN**			
**WAS REPLACED WITH THE	"PIN CREATION DATE"	OF 1998/11/23**				
** PRINTOUT	INCLUDES ALL DOCUMENT TYPES AND	DELETED INSTRUMENTS SINCE 1998/11/23 **				
**SUBJECT,	ON FIRST REGISTRATION UNDER THE	LAND TITLES ACT, TO:				
**	SUBSECTION 44 (1) OF THE LAND TITLES ACT, EXCEPT PARAGRAPH 11, PARAGRAPH 14, PROVINCIAL SUCCESSION DUTIES	*				
**	AND ESCHEATS OR FORFEITURE TO THE CROWN.					
**	THE RIGHTS OF ANY PERSON WHO WOULD, BUT FOR THE LAND TITLES ACT, BE ENTITLED TO THE LAND OR ANY PART OF					
**	IT THROUGH LENGTH OF ADVERSE POSSESSION, PRESCRIPTION, MISDESCRIPTION OR BOUNDARIES SETTLED BY					
**	CONVENTION.					
**	ANY LEASE TO WHICH THE SUBSECTION 70(2) OF THE REGISTRY ACT APPLIES.					
**DATE OF CONVERSION TO	LAND TITLES: 1998/11/24 **					
VS71301	1968/04/29	CERTIFICATE TITLE			MIKEGOLD CONSTRUCTION LIMITED	C
	REMARKS: SKETCH	ATTACHED.				
LT1985040	1999/09/01	TRANSFER		*** COMPLETELY DELETED *** MIKEGOLD CONSTRUCTION LIMITED	AQUA CURE LTD.	
PR443228	2003/06/02	TRANSFER		*** COMPLETELY DELETED *** AQUA CURE LTD.	1562569 ONTARIO INC.	
	REMARKS: DELETED 2019 11 19 (PR2990514)					
PR443237	2003/06/02	CHARGE		*** COMPLETELY DELETED *** 1562569 ONTARIO INC.	ROYAL BANK OF CANADA	
PR693313	2004/08/06	CHARGE		*** COMPLETELY DELETED *** 1562569 ONTARIO INC.	DAVID & LISA DAWSON CHIROPRACTIC CORP.	

NOTE: ADJOINING PROPERTIES SHOULD BE INVESTIGATED TO ASCERTAIN DESCRIPTIVE INCONSISTENCIES, IF ANY, WITH DESCRIPTION REPRESENTED FOR THIS PROPERTY.

NOTE: ENSURE THAT YOUR PRINTOUT STATES THE TOTAL NUMBER OF PAGES AND THAT YOU HAVE PICKED THEM ALL UP.



LAND  
REGISTRY  
OFFICE #43

13157-0055 (LT)

PAGE 2 OF 3  
PREPARED FOR ST  
ON 2020/12/14 AT 16:21:17

\* CERTIFIED IN ACCORDANCE WITH THE LAND TITLES ACT \* SUBJECT TO RESERVATIONS IN CROWN GRANT \*

REG. NUM.	DATE	INSTRUMENT TYPE	AMOUNT	PARTIES FROM	PARTIES TO	CERT/ CHKD
PR1187903	2006/12/19	CHARGE		*** COMPLETELY DELETED *** 1399840 ONTARIO LTD. 1562569 ONTARIO INC.	TRIVENI GROUP INC.	
PR1405241	2008/01/23	CHARGE		*** COMPLETELY DELETED *** 1562569 ONTARIO INC.	THE EFFORT TRUST COMPANY	
PR1519618	2008/08/25	CHARGE		*** COMPLETELY DELETED *** 1562569 ONTARIO INC.	HSBC BANK CANADA	
PR1522214	2008/08/28	DISCH OF CHARGE		*** COMPLETELY DELETED *** DAVID & LISA DAWSON CHIROPRACTIC CORP.		
PR1522217	2008/08/28	DISCH OF CHARGE		*** COMPLETELY DELETED *** TRIVENI GROUP INC.		
PR1580645	2008/12/09	DISCH OF CHARGE		*** COMPLETELY DELETED *** THE EFFORT TRUST COMPANY		
PR2243446	2012/08/03	DISCH OF CHARGE		*** COMPLETELY DELETED *** ROYAL BANK OF CANADA		
PR2318509	2013/01/09	NOTICE		*** COMPLETELY DELETED *** 1562569 ONTARIO INC.	THE CORPORATION OF THE CITY OF MISSISSAUGA	
PR2610195	2014/10/01	CONSTRUCTION LIEN		*** COMPLETELY DELETED *** RYAN ASSOCIATES INC.		
PR2622928	2014/10/29	CERTIFICATE		*** COMPLETELY DELETED *** RYAN ASSOCIATES INC.	1562569 ONTARIO INC. HSBC BANK CANADA	
PR2990514	2016/09/15	APL VESTING ORDER	\$1,850,000	SUPERIOR COURT OF JUSTICE	2531388 ONTARIO INC.	C
PR2990515	2016/09/15	CHARGE		*** COMPLETELY DELETED *** 2531388 ONTARIO INC.	HOME TRUST COMPANY	

NOTE: ADJOINING PROPERTIES SHOULD BE INVESTIGATED TO ASCERTAIN DESCRIPTIVE INCONSISTENCIES, IF ANY, WITH DESCRIPTION REPRESENTED FOR THIS PROPERTY.  
NOTE: ENSURE THAT YOUR PRINTOUT STATES THE TOTAL NUMBER OF PAGES AND THAT YOU HAVE PICKED THEM ALL UP.



LAND  
REGISTRY  
OFFICE #43

13157-0055 (LT)

PAGE 3 OF 3  
PREPARED FOR ST  
ON 2020/12/14 AT 16:21:17

\* CERTIFIED IN ACCORDANCE WITH THE LAND TITLES ACT \* SUBJECT TO RESERVATIONS IN CROWN GRANT \*

REG. NUM.	DATE	INSTRUMENT TYPE	AMOUNT	PARTIES FROM	PARTIES TO	CERT/ CHKD
PR3613154	2020/02/12	LR'S ORDER	\$6,750,000	LAND REGISTRAR, PEEL LAND REGISTRY OFFICE		C
		REMARKS: AMENDS PROPERTY DESCRIPTION				
PR3616961	2020/02/20	APL (GENERAL)		*** COMPLETELY DELETED *** THE CORPORATION OF THE CITY OF MISSISSAUGA		C
		REMARKS: DELETE PR2318509				
PR3621049	2020/02/28	TRANSFER		2531388 ONTARIO INC.	DVB REAL ESTATE INVESTMENTS INC.	
		REMARKS: PLANNING ACT STATEMENTS.				
PR3629492	2020/03/19	DISCH OF CHARGE		*** COMPLETELY DELETED *** HOME TRUST COMPANY		
		REMARKS: PR2990515.				

NOTE: ADJOINING PROPERTIES SHOULD BE INVESTIGATED TO ASCERTAIN DESCRIPTIVE INCONSISTENCIES, IF ANY, WITH DESCRIPTION REPRESENTED FOR THIS PROPERTY.  
NOTE: ENSURE THAT YOUR PRINTOUT STATES THE TOTAL NUMBER OF PAGES AND THAT YOU HAVE PICKED THEM ALL UP.





## **APPENDIX D**

### **AERIAL PHOTOGRAPHS**





0 100 m



Subject Property

Source: City of Mississauga Interactive Maps  
© 2020 City of Mississauga



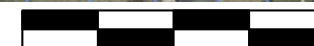

0 100 m



Subject Property

Source: City of Mississauga Interactive Maps  
© 2020 City of Mississauga





0 100 m



Subject Property

Source: City of Mississauga Interactive Maps  
© 2020 City of Mississauga





☐ Subject Property

Title	Project	3016, 3020, 3026 & 3032 Kirwin Avenue and 3031 Littlejohn Lane City of Mississauga, Ontario	Project No.	Scale	Date	
2020 Aerial Photograph			2012-001	As drawn	December, 2020	Page 4 of 4





## **APPENDIX E**

### **REGULATORY DOCUMENTS**





Samiya Tabassum &lt;stabassum@azuregroup.ca&gt;

**RE: Tank Record Search - Kirwin Ave/Little John Lane, Mississauga****Public Information Services** <publicinformationsservices@tssa.org>

Wed, Dec 2, 2020 at 3:07 PM

To: Samiya Tabassum &lt;stabassum@azuregroup.ca&gt;

Good afternoon,

Thank you for your request for confirmation of public information.

I have searched the below noted addresses and I have located the following record:

Inst Numb	Context	Address	City	Provinc	Postal Cod	Inststatusnan	Segment1
9520427	FS Facility	135 DUNDAS ST E	MISSISSAUGA	ON	L5A 1W7	Under Review	FS GASOLINE STATION - FULL SERVE
57889963	FS Fuel Oil Tank	135 DUNDAS ST E	MISSISSAUGA	ON	L5A 1W7	Active	FS FUEL OIL TANK
10854672	FS Liquid Fuel Tank	135 DUNDAS ST E	MISSISSAUGA	ON	L5A 1W7	Active	FS LIQUID FUEL TANK
10854690	FS Liquid Fuel Tank	135 DUNDAS ST E	MISSISSAUGA	ON	L5A 1W7	Active	FS LIQUID FUEL TANK
10854708	FS Liquid Fuel Tank	135 DUNDAS ST E	MISSISSAUGA	ON	L5A 1W7	Active	FS LIQUID FUEL TANK
10854723	FS Liquid Fuel Tank	135 DUNDAS ST E	MISSISSAUGA	ON	L5A 1W7	Active	FS LIQUID FUEL TANK

For a further search in our archives, or for copies of documents, please complete our release of public information form found at [https://www.tssa.org/en/about-tssa/release-of-public-information.aspx?\\_mid\\_=392](https://www.tssa.org/en/about-tssa/release-of-public-information.aspx?_mid_=392) and email the completed form to [publicinformationsservices@tssa.org](mailto:publicinformationsservices@tssa.org) or through mail along with a fee of \$56.50 (including HST) per location. The fee is payable with credit card (Visa or MasterCard) or with a Cheque made payable to TSSA.

Although TSSA believes the information provided pursuant to your request is accurate, please note that TSSA does not warrant this information in any way whatsoever.

Thanks,



**Sherees Thompson | Public Information Agent**

Facilities

[345 Carlingview Drive](#)[Toronto, Ontario M9W 6N9](#)Tel: +1-416-734-3363 | Fax: +1-416-231-6183 | E-Mail: [sthompson@tssa.org](mailto:sthompson@tssa.org)[www.tssa.org](http://www.tssa.org)**From:** Samiya Tabassum <[stabassum@azuregroup.ca](mailto:stabassum@azuregroup.ca)>**Sent:** December 2, 2020 2:29 PM**To:** Public Information Services <[publicinformationservices@tssa.org](mailto:publicinformationservices@tssa.org)>**Subject:** Tank Record Search - Kirwin Ave/Little John Lane, Mississauga

Hello,

Could you search the following addresses for any fuel tank records:

**[CAUTION]:** This email originated outside the organisation.

Please do not click links or open attachments unless you recognise the source of this email and know the content is safe.

[3031 Little John Lane, Mississauga](#)[3016 Kirwin Ave, Mississauga](#)[3020 Kirwin Ave, Mississauga](#)[3026 Kirwin Ave, Mississauga](#)[3032 Kirwin Ave, Mississauga](#)[135 Dundas St E, Mississauga](#)[131 Dundas St E, Mississauga](#)[127 Dundas St E, Mississauga](#)[119 Dundas St E, Mississauga](#)[111 Dundas St E, Mississauga](#)

Thank you!

Best Regards,

Samiya Tabassum, M.Env.Sc., P.Geo.

Project Manager



=====

*AzureGroup-signature*

*Direct: [+1 \(647\) 404-7264](tel:+16474047264)*

*Office: [+1 \(905\) 673-2694](tel:+19056732694)*

*Fax: [+1 \(416\) 907-2694](tel:+14169072694)*

*Email: [stabassum@azuregroup.ca](mailto:stabassum@azuregroup.ca)*

*6751 Professional Court, Suite 201*

*Mississauga, Ontario*

*L4V 1Y3*

*[www.azuregroup.ca](http://www.azuregroup.ca)*

*The information contained in this e-mail is intended only for the individual or entity to which it is addressed. Its contents (including any attachments) are confidential and may contain privileged information. If you are not an intended recipient you must not use, disclose, disseminate, copy or print its contents. If you receive this e-mail in error, please notify the sender by reply e-mail and delete and destroy the message.*

This electronic message and any attached documents are intended only for the named recipients. This communication from the Technical Standards and Safety Authority may contain information that is privileged, confidential or otherwise protected from disclosure and it must not be disclosed, copied, forwarded or distributed without authorization. If you have received this message in error, please notify the sender immediately and delete the original message.





Ontario

Ministry of  
Environment,  
Conservation & Parks

## Freedom of Information Request

This form is for requesting documents which are in the Ministry's files on environmental concerns related to properties. Please refer to the guide on the completion and use of this form. Our fax no. is (416) 314-4285.

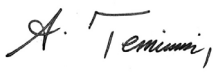
Requester Data			For Ministry Use Only	
Name, Title, Company Name and Mailing Address of Requester  Ahmed Al-Temimi Azure Group Inc. 6751 Professional Court, Suite 201, Mississauga, ON, L4V1Y3 <b>Email address: aaltemimi@azuregroup.ca</b>			FOI Request No.	Date Request Received
			Fee Paid \$  ~ ACCT ~ CHQ ~ VISA/MC ~ CASH	
Telephone/Fax Nos.  Tel : (416) 779-2694	Your Project/Reference No.  2012-001	Signature of Requester  	<input type="checkbox"/> CNR <input type="checkbox"/> ER <input type="checkbox"/> NOR <input type="checkbox"/> SWR <input type="checkbox"/> WCR <input type="checkbox"/> SAC <input type="checkbox"/> IEB <input type="checkbox"/> EAA <input type="checkbox"/> EMR <input type="checkbox"/> SWA	
<b>Request Parameters</b>				
Municipal Address / Lot, Concession, Geographic Township ( <b>Municipal address essential for cities, towns or regions</b> )				
3016, 3020, 3026 & 3032 Kirwin Avenue and 3031 Littlejohn Lane, Mississauga				
Present Property Owner(s) and Date(s) of Ownership				
DBV Real Estate Investments Inc.				
Previous Property Owner(s) and Date(s) of Ownership				
2531388 ONTARIO INC.				
Present/Previous Tenant(s), (if applicable)				
<b>Search Parameters</b>			<b>Specify Year(s) Requested</b>	
Files older than 2 years may require \$60.00 retrieval cost. There is no guarantee that records responsive to your request will be located.				
Environmental concerns (General correspondence, occurrence reports, abatement)			1980 to Present	
Orders			1980 to Present	
Spills			1980 to Present	
Investigations/prosecutions ▶ <b>Owner and tenant information must be provided</b>			1980 to Present	
Waste Generator number/classes			1980 to Present	
<b>Certificates of Approval</b> ▶ Proponent information must be provided				
1987 and prior records are searched manually. <b>Search fees in excess of \$300.00</b> could be incurred, depending on the types and years to be searched. Specify Certificates of Approval number (s) (if known). <b>If supporting documents are also required, mark SD box</b> and specify type e.g. maps, plans, reports, etc.				
	<b>SD</b>	<b>Specify Year(s) Requested</b>		
air - emissions		1980 to Present		
water - mains, treatment, ground level, standpipes & elevated storage, pumping stations (local & booster)		1980 to Present		
sewage - sanitary, storm, treatment, stormwater, leachate & leachate treatment & sewage pump stations		1980 to Present		
waste water - industrial discharge		1980 to Present		
waste sites - disposal, landfill sites, transfer stations, processing sites, incinerator sites		1980 to Present		
waste systems - haulers: sewage, non-hazardous & hazardous waste, mobile waste processing units, PCB destruction		1980 to Present		
pesticides - licenses		1980 to Present		

A \$5.00 non-refundable application fee, payable to the Minister of Finance, is mandatory. The cost of locating on-site and/or preparing any record is \$30.00/hour and 20 cents/page for photocopying and you will be contacted for approval for fees in excess of \$30.00.





## **APPENDIX F**

### **ERIS REPORT**





# DATABASE **REPORT**

**Project Property:** 3016, 3020, 3026 and 3032 Kirwin Avenue,  
3031 Littlejohn Lane  
3031 Little John Lane and 3016, 3020, 3026  
& 3032 Kirwin Ave  
Mississauga ON L5A 1W7

**Project No:** 2012-001

**Report Type:** Standard Express Report

**Order No:** 20320200215

**Requested by:** Azure Group Inc.

**Date Completed:** December 2, 2020



# Table of Contents

Table of Contents.....	2
Executive Summary.....	3
Executive Summary: Report Summary.....	4
Executive Summary: Site Report Summary - Project Property.....	6
Executive Summary: Site Report Summary - Surrounding Properties.....	7
Executive Summary: Summary By Data Source.....	20
Map.....	37
Aerial.....	38
Topographic Map.....	39
Detail Report.....	40
Unplottable Summary.....	118
Unplottable Report.....	123
Appendix: Database Descriptions.....	162
Definitions.....	171

## **Notice: IMPORTANT LIMITATIONS and YOUR LIABILITY**

**Reliance on information in Report:** This report DOES NOT replace a full Phase I Environmental Site Assessment but is solely intended to be used as a database review of environmental records.

**License for use of information in Report:** No page of this report can be used without this cover page, this notice and the project property identifier. The information in Report(s) may not be modified or re-sold.

**Your Liability for misuse:** Using this Service and/or its reports in a manner contrary to this Notice or your agreement will be in breach of copyright and contract and ERIS may obtain damages for such mis-use, including damages caused to third parties, and gives ERIS the right to terminate your account, rescind your license to any previous reports and to bar you from future use of the Service.

**No warranty of Accuracy or Liability for ERIS:** The information contained in this report has been produced by ERIS Information Limited Partnership ("ERIS") using various sources of information, including information provided by Federal and Provincial government departments. The report applies only to the address and up to the date specified on the cover of this report, and any alterations or deviation from this description will require a new report. This report and the data contained herein does not purport to be and does not constitute a guarantee of the accuracy of the information contained herein and does not constitute a legal opinion nor medical advice. Although ERIS has endeavored to present you with information that is accurate, ERIS disclaims, any and all liability for any errors, omissions, or inaccuracies in such information and data, whether attributable to inadvertence, negligence or otherwise, and for any consequences arising therefrom. Liability on the part of ERIS is limited to the monetary value paid for this report.

**Trademark and Copyright:** You may not use the ERIS trademarks or attribute any work to ERIS other than as outlined above. This Service and Report (s) are protected by copyright owned by ERIS Information Limited Partnership. Copyright in data used in the Service or Report(s) (the "Data") is owned by ERIS or its licensors. The Service, Report(s) and Data may not be copied or reproduced in whole or in any substantial part without prior written consent of ERIS.



# Executive Summary

## **Property Information:**

**Project Property:** 3016, 3020, 3026 and 3032 Kirwin Avenue, 3031 Littlejohn Lane  
3031 Little John Lane and 3016, 3020, 3026 & 3032 Kirwin Ave Mississauga ON L5A  
1W7

**Project No:** 2012-001

## **Coordinates:**

**Latitude:** 43.5835414  
**Longitude:** -79.6137179  
**UTM Northing:** 4,826,552.92  
**UTM Easting:** 611,918.96  
**UTM Zone:** 17T

**Elevation:** 364 FT  
110.85 M

## **Order Information:**

**Order No:** 20320200215  
**Date Requested:** December 2, 2020  
**Requested by:** Azure Group Inc.  
**Report Type:** Standard Express Report

## **Historical/Products:**



## Executive Summary: Report Summary

<i>Database</i>	<i>Name</i>	<i>Searched</i>	<i>Project Property</i>	<i>Within 0.25 km</i>	<i>Total</i>
AAGR	<i>Abandoned Aggregate Inventory</i>	Y	0	0	0
AGR	<i>Aggregate Inventory</i>	Y	0	0	0
AMIS	<i>Abandoned Mine Information System</i>	Y	0	0	0
ANDR	<i>Anderson's Waste Disposal Sites</i>	Y	0	0	0
AST	<i>Aboveground Storage Tanks</i>	Y	0	0	0
AUWR	<i>Automobile Wrecking &amp; Supplies</i>	Y	0	0	0
BORE	<i>Borehole</i>	Y	0	2	2
CA	<i>Certificates of Approval</i>	Y	0	2	2
CDRY	<i>Dry Cleaning Facilities</i>	Y	0	1	1
CFOT	<i>Commercial Fuel Oil Tanks</i>	Y	0	3	3
CHEM	<i>Chemical Manufacturers and Distributors</i>	Y	0	0	0
CHM	<i>Chemical Register</i>	Y	0	0	0
CNG	<i>Compressed Natural Gas Stations</i>	Y	0	0	0
COAL	<i>Inventory of Coal Gasification Plants and Coal Tar Sites</i>	Y	0	0	0
CONV	<i>Compliance and Convictions</i>	Y	0	0	0
CPU	<i>Certificates of Property Use</i>	Y	0	0	0
DRL	<i>Drill Hole Database</i>	Y	0	0	0
DTNK	<i>Delisted Fuel Tanks</i>	Y	0	13	13
EASR	<i>Environmental Activity and Sector Registry</i>	Y	0	1	1
EBR	<i>Environmental Registry</i>	Y	0	0	0
ECA	<i>Environmental Compliance Approval</i>	Y	0	0	0
EEM	<i>Environmental Effects Monitoring</i>	Y	0	0	0
EHS	<i>ERIS Historical Searches</i>	Y	0	28	28
EIIS	<i>Environmental Issues Inventory System</i>	Y	0	0	0
EMHE	<i>Emergency Management Historical Event</i>	Y	0	0	0
EPAR	<i>Environmental Penalty Annual Report</i>	Y	0	0	0
EXP	<i>List of Expired Fuels Safety Facilities</i>	Y	0	11	11
FCON	<i>Federal Convictions</i>	Y	0	0	0
FCS	<i>Contaminated Sites on Federal Land</i>	Y	0	0	0
FOFT	<i>Fisheries &amp; Oceans Fuel Tanks</i>	Y	0	0	0
FRST	<i>Federal Identification Registry for Storage Tank Systems (FIRSTS)</i>	Y	0	0	0
FST	<i>Fuel Storage Tank</i>	Y	0	19	19
FSTH	<i>Fuel Storage Tank - Historic</i>	Y	0	0	0
GEN	<i>Ontario Regulation 347 Waste Generators Summary</i>	Y	0	40	40
GHG	<i>Greenhouse Gas Emissions from Large Facilities</i>	Y	0	0	0
HINC	<i>TSSA Historic Incidents</i>	Y	0	0	0



<b>Database</b>	<b>Name</b>	<b>Searched</b>	<b>Project Property</b>	<b>Within 0.25 km</b>	<b>Total</b>
IAFT	Indian & Northern Affairs Fuel Tanks	Y	0	0	0
INC	Fuel Oil Spills and Leaks	Y	0	0	0
LIMO	Landfill Inventory Management Ontario	Y	0	0	0
MINE	Canadian Mine Locations	Y	0	0	0
MNR	Mineral Occurrences	Y	0	0	0
NATE	National Analysis of Trends in Emergencies System (NATES)	Y	0	0	0
NCPL	Non-Compliance Reports	Y	0	0	0
NDFT	National Defense & Canadian Forces Fuel Tanks	Y	0	0	0
NDSP	National Defense & Canadian Forces Spills	Y	0	0	0
NDWD	National Defence & Canadian Forces Waste Disposal Sites	Y	0	0	0
NEBI	National Energy Board Pipeline Incidents	Y	0	0	0
NEBP	National Energy Board Wells	Y	0	0	0
NEES	National Environmental Emergencies System (NEES)	Y	0	0	0
NPCB	National PCB Inventory	Y	0	2	2
NPRI	National Pollutant Release Inventory	Y	0	0	0
OGWE	Oil and Gas Wells	Y	0	0	0
OOGW	Ontario Oil and Gas Wells	Y	0	0	0
OPCB	Inventory of PCB Storage Sites	Y	0	0	0
ORD	Orders	Y	0	0	0
PAP	Canadian Pulp and Paper	Y	0	0	0
PCFT	Parks Canada Fuel Storage Tanks	Y	0	0	0
PES	Pesticide Register	Y	0	4	4
PINC	Pipeline Incidents	Y	0	0	0
PRT	Private and Retail Fuel Storage Tanks	Y	0	3	3
PTTW	Permit to Take Water	Y	0	0	0
REC	Ontario Regulation 347 Waste Receivers Summary	Y	0	0	0
RSC	Record of Site Condition	Y	0	6	6
RST	Retail Fuel Storage Tanks	Y	0	2	2
SCT	Scott's Manufacturing Directory	Y	0	7	7
SPL	Ontario Spills	Y	0	9	9
SRDS	Wastewater Discharger Registration Database	Y	0	0	0
TANK	Anderson's Storage Tanks	Y	0	0	0
TCFT	Transport Canada Fuel Storage Tanks	Y	0	0	0
VAR	Variances for Abandonment of Underground Storage Tanks	Y	0	0	0
WDS	Waste Disposal Sites - MOE CA Inventory	Y	0	0	0
WDSH	Waste Disposal Sites - MOE 1991 Historical Approval Inventory	Y	0	0	0
WWIS	Water Well Information System	Y	0	9	9
		<b>Total:</b>	0	162	162



# Executive Summary: Site Report Summary - Project Property

<i>Map Key</i>	<i>DB</i>	<i>Company/Site Name</i>	<i>Address</i>	<i>Dir/Dist (m)</i>	<i>Elev diff (m)</i>	<i>Page Number</i>
--------------------	-----------	--------------------------	----------------	---------------------	--------------------------	------------------------

No records found in the selected databases for the project property.



## Executive Summary: Site Report Summary - Surrounding Properties

<b>Map Key</b>	<b>DB</b>	<b>Company/Site Name</b>	<b>Address</b>	<b>Dir/Dist (m)</b>	<b>Elev Diff (m)</b>	<b>Page Number</b>
<a href="#"><u>1</u></a>	GEN	Dr.V. Jeeva Dentistry Professional Corp.	129 C Dundas Street East Mississauga ON L5A 1V9	SE/28.9	0.00	<a href="#"><u>40</u></a>
<a href="#"><u>1</u></a>	GEN	Dr.V. Jeeva Dentistry Professional Corp.	129 C Dundas Street East Mississauga ON L5A 1V9	SE/28.9	0.00	<a href="#"><u>40</u></a>
<a href="#"><u>1</u></a>	GEN	Dr.V. Jeeva Dentistry Professional Corp.	129 C Dundas Street East Mississauga ON L5A 1V9	SE/28.9	0.00	<a href="#"><u>40</u></a>
<a href="#"><u>2</u></a>	GEN	ONE HOUR MARTINIZING	MARY & ROSIE CLEANERS 131 DUNDAS STREET EAST MISSISSAUGA ON L5A 1W7	ESE/29.4	0.00	<a href="#"><u>41</u></a>
<a href="#"><u>2</u></a>	GEN	J&S CLEANERS 29-097	131 DUNDAS STREET EAST MISSISSAUGA ON L5A 1W7	ESE/29.4	0.00	<a href="#"><u>41</u></a>
<a href="#"><u>2</u></a>	GEN	J & S CLEANERS 22-561	131 DUNDAS ST.E. MISSISSAUGA ON L5A 1W7	ESE/29.4	0.00	<a href="#"><u>41</u></a>
<a href="#"><u>2</u></a>	GEN	J & S CLEANERS	131 DUNDAS STREET EAST MISSISSAUGA ON L5A 1W7	ESE/29.4	0.00	<a href="#"><u>41</u></a>
<a href="#"><u>2</u></a>	GEN	J & S CLEANERS	131 DUNDAS STREET EAST MISSISSAUGA ON L5A 1W7	ESE/29.4	0.00	<a href="#"><u>42</u></a>
<a href="#"><u>2</u></a>	GEN	1632886 ONTARIO INC.	131 DUNDAS STREET EAST MISSISSAUGA ON L5A 1W7	ESE/29.4	0.00	<a href="#"><u>42</u></a>
<a href="#"><u>2</u></a>	GEN	1632886 ONTARIO INC.	131 DUNDAS STREET EAST MISSISSAUGA ON L5A 1W7	ESE/29.4	0.00	<a href="#"><u>42</u></a>
<a href="#"><u>2</u></a>	GEN	1632886 ONTARIO INC.	131 DUNDAS STREET EAST MISSISSAUGA ON L5A 1W7	ESE/29.4	0.00	<a href="#"><u>43</u></a>
<a href="#"><u>2</u></a>	GEN	1632886 ONTARIO INC.	131 DUNDAS STREET EAST MISSISSAUGA ON	ESE/29.4	0.00	<a href="#"><u>43</u></a>



<b>Map Key</b>	<b>DB</b>	<b>Company/Site Name</b>	<b>Address</b>	<b>Dir/Dist (m)</b>	<b>Elev Diff (m)</b>	<b>Page Number</b>
<a href="#"><u>2</u></a>	GEN	1632886 ONTARIO INC.	131 DUNDAS STREET EAST MISSISSAUGA ON L5A 1W7	ESE/29.4	0.00	<a href="#"><u>43</u></a>
<a href="#"><u>2</u></a>	GEN	1632886 ONTARIO INC.	131 DUNDAS STREET EAST MISSISSAUGA ON L5A 1W7	ESE/29.4	0.00	<a href="#"><u>44</u></a>
<a href="#"><u>2</u></a>	GEN	1632886 ONTARIO INC.	131 DUNDAS STREET EAST MISSISSAUGA ON L5A 1W7	ESE/29.4	0.00	<a href="#"><u>44</u></a>
<a href="#"><u>2</u></a>	GEN	1632886 ONTARIO INC.	131 DUNDAS STREET EAST MISSISSAUGA ON L5A 1W7	ESE/29.4	0.00	<a href="#"><u>44</u></a>
<a href="#"><u>2</u></a>	CDRY	J&S Cleaners	131 Dundas St E Mississauga ON L5A1W7	ESE/29.4	0.00	<a href="#"><u>44</u></a>
<a href="#"><u>2</u></a>	GEN	1632885 ONTARIO LTD	131 DUNDAS STREET EAST MISSISSAUGA ON L5A 1W7	ESE/29.4	0.00	<a href="#"><u>45</u></a>
<a href="#"><u>3</u></a>	EHS		3016, 3020, 3026, 3032, 3034 Kirwin Ave Mississauga ON	WSW/29.6	0.00	<a href="#"><u>45</u></a>
<a href="#"><u>4</u></a>	SCT	Oserdiw Dental Labs Serv	121B Dundas St E Mississauga ON L5A 1W7	S/33.5	0.00	<a href="#"><u>46</u></a>
<a href="#"><u>4</u></a>	SCT	Oserdiw Dental Clinic	121A Dundas St E Mississauga ON L5A 1W7	S/33.5	0.00	<a href="#"><u>46</u></a>
<a href="#"><u>5</u></a>	WWIS		3032 KIRWIN DRIVE MISSISSAUGA ON <b>Well ID:</b> 7306688	NE/36.2	0.42	<a href="#"><u>46</u></a>
<a href="#"><u>6</u></a>	PRT	L MASTROMARCO	135 DUNDAS ST E MISSISSAUGA ON L5A 1W7	E/40.9	0.00	<a href="#"><u>49</u></a>
<a href="#"><u>6</u></a>	RST	OMEGA 29	135 DUNDAS ST E MISSISSAUGA ON L5A1W7	E/40.9	0.00	<a href="#"><u>49</u></a>
<a href="#"><u>6</u></a>	RST	J & J GAS BAR	135 DUNDAS ST E MISSISSAUGA ON L5A 1W7	E/40.9	0.00	<a href="#"><u>49</u></a>



<b>Map Key</b>	<b>DB</b>	<b>Company/Site Name</b>	<b>Address</b>	<b>Dir/Dist (m)</b>	<b>Elev Diff (m)</b>	<b>Page Number</b>
<a href="#"><u>6</u></a>	DTNK	Cooksville Service Center	135 Dundas St. E. MISSISSAUGA ON L5A 1W7	E/40.9	0.00	<a href="#"><u>49</u></a>
<a href="#"><u>7</u></a>	FST	L MASTROMARCO O/A COOKKVILLE SERVICE CENTRE	135 DUNDAS ST E MISSISSAUGA L5A 1W7 ON CA 135 DUNDAS ST E MISSISSAUGA L5A 1W7 ON CA ON	E/42.3	0.00	<a href="#"><u>50</u></a>
<a href="#"><u>7</u></a>	FST	L MASTROMARCO O/A COOKKVILLE SERVICE CENTRE	135 DUNDAS ST E MISSISSAUGA L5A 1W7 ON CA 135 DUNDAS ST E MISSISSAUGA L5A 1W7 ON CA ON	E/42.3	0.00	<a href="#"><u>50</u></a>
<a href="#"><u>7</u></a>	FST	L MASTROMARCO O/A COOKKVILLE SERVICE CENTRE	135 DUNDAS ST E MISSISSAUGA L5A 1W7 ON CA 135 DUNDAS ST E MISSISSAUGA L5A 1W7 ON CA ON	E/42.3	0.00	<a href="#"><u>51</u></a>
<a href="#"><u>7</u></a>	FST	L MASTROMARCO O/A COOKKVILLE SERVICE CENTRE	135 DUNDAS ST E MISSISSAUGA L5A 1W7 ON CA 135 DUNDAS ST E MISSISSAUGA L5A 1W7 ON CA ON	E/42.3	0.00	<a href="#"><u>51</u></a>
<a href="#"><u>7</u></a>	CFOT	LOU MASTROMARCO	135 DUNDAS ST E MISSISSAUGA L5A 1W7 ON CA ON	E/42.3	0.00	<a href="#"><u>52</u></a>
<a href="#"><u>7</u></a>	FST		135 DUNDAS ST E MISSISSAUGA ON L5A 1W7	E/42.3	0.00	<a href="#"><u>52</u></a>
<a href="#"><u>7</u></a>	FST	LOU MASTROMARCO	135 DUNDAS ST E MISSISSAUGA L5A 1W7 ON CA ON	E/42.3	0.00	<a href="#"><u>53</u></a>
<a href="#"><u>8</u></a>	GEN	Avison Young	3032 Kirwin Avenue Mississauga ON L5A 2K6	N/48.5	0.35	<a href="#"><u>53</u></a>
<a href="#"><u>8</u></a>	GEN	Avison Young	3032 Kirwin Avenue Mississauga ON L5A 2K6	N/48.5	0.35	<a href="#"><u>53</u></a>
<a href="#"><u>8</u></a>	RSC	2531388 ONTARIO INC.	3032 KIRWIN AVENUE, MISSISSAUGA, ON L5A 2K6 Mississauga ON	N/48.5	0.35	<a href="#"><u>54</u></a>



<b>Map Key</b>	<b>DB</b>	<b>Company/Site Name</b>	<b>Address</b>	<b>Dir/Dist (m)</b>	<b>Elev Diff (m)</b>	<b>Page Number</b>
<a href="#"><u>9</u></a>	EHS		123 Dundas Street East Mississauga ON L5A 1W7	SE/58.7	0.00	<a href="#"><u>55</u></a>
<a href="#"><u>10</u></a>	SPL	The Regional Municipality of Peel	3077 Little John Lane Mississauga ON	NW/81.6	0.00	<a href="#"><u>55</u></a>
<a href="#"><u>11</u></a>	SCT	El Mundo Latino News	3050 Kirwin Ave Mississauga ON L5A 2K6	NNW/85.5	0.00	<a href="#"><u>56</u></a>
<a href="#"><u>12</u></a>	SCT	WILLIE'S QUICK PRINT INC.	157 DUNDAS ST E MISSISSAUGA ON L5A 1W8	NE/91.5	1.00	<a href="#"><u>56</u></a>
<a href="#"><u>12</u></a>	GEN	PINK PANTHER CLEANERS	157 DUNDAS ST. E. MISSISSAUGA ON L5A 1W8	NE/91.5	1.00	<a href="#"><u>57</u></a>
<a href="#"><u>12</u></a>	GEN	PINK PANTHER CLEANERS	157 DUNDAS STREET EAST MISSISSAUGA ON L5A 1W8	NE/91.5	1.00	<a href="#"><u>57</u></a>
<a href="#"><u>12</u></a>	GEN	MERLIN DRY CLEANING SERVICES	157 DUNDAS STREET EAST, UNIT 4 MISSISSAUGA ON L5A 1W8	NE/91.5	1.00	<a href="#"><u>57</u></a>
<a href="#"><u>12</u></a>	SCT	Willie's Quick Print	157 Dundas St E Unit 1 Mississauga ON L5A 1W8	NE/91.5	1.00	<a href="#"><u>57</u></a>
<a href="#"><u>13</u></a>	EHS		Little John Lane Mississauga ON	W/107.1	-1.00	<a href="#"><u>58</u></a>
<a href="#"><u>14</u></a>	WWIS		100 DUNDAS STREET EAST MISSISSAUGA ON <b>Well ID:</b> 7210777	S/115.9	-0.59	<a href="#"><u>58</u></a>
<a href="#"><u>15</u></a>	SCT	AMF-Convay	130 Dundas St E Suite 400 Mississauga ON L5A 3V8	ESE/122.8	0.00	<a href="#"><u>61</u></a>
<a href="#"><u>15</u></a>	EHS		130 Dundas Street East Mississauga ON L5A 1W7	ESE/122.8	0.00	<a href="#"><u>61</u></a>
<a href="#"><u>15</u></a>	EHS		130 Dundas Street East Mississauga ON L5A 1W7	ESE/122.8	0.00	<a href="#"><u>61</u></a>



<b>Map Key</b>	<b>DB</b>	<b>Company/Site Name</b>	<b>Address</b>	<b>Dir/Dist (m)</b>	<b>Elev Diff (m)</b>	<b>Page Number</b>
<a href="#"><u>15</u></a>	EHS		130 Dundas Street East Mississauga ON L5A 1W7	ESE/122.8	0.00	<a href="#"><u>62</u></a>
<a href="#"><u>16</u></a>	GEN	N.K.S. Pharmacy Limited	130 Dundas Street East Suite 500 Mississauga ON L5A 3V8	ESE/125.0	0.00	<a href="#"><u>62</u></a>
<a href="#"><u>16</u></a>	GEN	N.K.S. Pharmacy Limited	130 Dundas Street East Suite 500 Mississauga ON L5A 3V8	ESE/125.0	0.00	<a href="#"><u>62</u></a>
<a href="#"><u>16</u></a>	GEN	N.K.S. Pharmacy Limited	130 Dundas Street East Suite 500 Mississauga ON L5A 3V8	ESE/125.0	0.00	<a href="#"><u>62</u></a>
<a href="#"><u>16</u></a>	GEN	N.K.S. Pharmacy Limited	130 Dundas Street East Suite 500 Mississauga ON L5A 3V8	ESE/125.0	0.00	<a href="#"><u>63</u></a>
<a href="#"><u>16</u></a>	RSC	DIBATTISTA*GAMBIN DEVELOPMENTS LIMITED	130 DUNDAS STREET EAST, MISSISSAUGA, ON L5A 3V8 Mississauga ON	ESE/125.0	0.00	<a href="#"><u>63</u></a>
<a href="#"><u>17</u></a>	WWIS		100 DUNDAS STREET EAST MISSISSAUGA ON <b>Well ID: 7210806</b>	S/130.2	-0.16	<a href="#"><u>64</u></a>
<a href="#"><u>18</u></a>	CA		Part of Lots 1, 5, 6, 9 and all of Lot 2, Block 1, '160 Dundas Street East Mississauga ON L5A 1W4	E/133.0	1.00	<a href="#"><u>67</u></a>
<a href="#"><u>18</u></a>	EHS		160 Dundas St E Mississauga ON L5A 1W4	E/133.0	1.00	<a href="#"><u>67</u></a>
<a href="#"><u>18</u></a>	GEN	Michael Ostro Medicine Professional	160 Dundas Street E. Unit 101 Mississauga ON L5A1W4	E/133.0	1.00	<a href="#"><u>68</u></a>
<a href="#"><u>18</u></a>	GEN	Michael Ostro Medicine Professional	160 Dundas Street E. Unit 101 Mississauga ON L5A1W4	E/133.0	1.00	<a href="#"><u>68</u></a>
<a href="#"><u>18</u></a>	GEN	Michael Ostro Medicine Professional	160 Dundas Street E. Unit 101 Mississauga ON L5A1W4	E/133.0	1.00	<a href="#"><u>68</u></a>
<a href="#"><u>19</u></a>	SPL	PRIVATE RESIDENCE	DUNDAS & CAMILLA ST 167 DUNDAS ST. E. FURNACE OIL TANK MISSISSAUGA CITY ON L5A 1W8	ENE/134.9	1.00	<a href="#"><u>68</u></a>



<b>Map Key</b>	<b>DB</b>	<b>Company/Site Name</b>	<b>Address</b>	<b>Dir/Dist (m)</b>	<b>Elev Diff (m)</b>	<b>Page Number</b>
<a href="#"><u>20</u></a>	PES	DOCTOR PEST CONTROL INC O/A ECO PEST MANAGEMENT	93 DUNDAS ST E; STE. 105 MISSISSAUGA ON L5A 1W7	SW/145.6	-2.18	<a href="#"><u>69</u></a>
<a href="#"><u>20</u></a>	PES	DOCTOR PEST CONTROL INC	105-93 DUNDAS ST E MISSISSAUGA ON L5A1W7	SW/145.6	-2.18	<a href="#"><u>69</u></a>
<a href="#"><u>20</u></a>	GEN	Dr Iskander dental office	93 Dundas st. E,ste 101 mississauga ON L5A1W7	SW/145.6	-2.18	<a href="#"><u>70</u></a>
<a href="#"><u>20</u></a>	GEN	Dr Iskander dental office	93 Dundas st. E,ste 101 mississauga ON L5A1W7	SW/145.6	-2.18	<a href="#"><u>70</u></a>
<a href="#"><u>20</u></a>	GEN	Dr Iskander dental office	93 Dundas st. E,ste 101 mississauga ON L5A1W7	SW/145.6	-2.18	<a href="#"><u>70</u></a>
<a href="#"><u>20</u></a>	PES	DOCTOR PEST CONTROL INC	93 DUNDAS ST E MISSISSAUGA ON L5A 1W7	SW/145.6	-2.18	<a href="#"><u>71</u></a>
<a href="#"><u>20</u></a>	GEN	Dr Iskander dental office	93 Dundas st. E,ste 101 mississauga ON L5A1W7	SW/145.6	-2.18	<a href="#"><u>71</u></a>
<a href="#"><u>20</u></a>	PES	DOCTOR PEST CONTROL INC	93 DUNDAS ST E MISSISSAUGA ON L5A 1W7	SW/145.6	-2.18	<a href="#"><u>71</u></a>
<a href="#"><u>21</u></a>	WWIS		100 DUNDAS STREET EAST MISSISSAUGA ON <b>Well ID:</b> 7210807	SSE/145.6	0.00	<a href="#"><u>72</u></a>
<a href="#"><u>22</u></a>	EHS		86-90 Dundas Street East Mississauga ON L5A 1W4	SSE/148.5	0.00	<a href="#"><u>74</u></a>
<a href="#"><u>23</u></a>	EHS		169 Dundas Street East Mississauga ON L5A 1W8	ENE/152.4	1.27	<a href="#"><u>75</u></a>
<a href="#"><u>23</u></a>	EHS		169 DUNDAS STREET EAST MISSISSAUGA ON L5A 1W8	ENE/152.4	1.27	<a href="#"><u>75</u></a>
<a href="#"><u>24</u></a>	BORE		ON	NNW/164.7	-0.05	<a href="#"><u>75</u></a>



<b>Map Key</b>	<b>DB</b>	<b>Company/Site Name</b>	<b>Address</b>	<b>Dir/Dist (m)</b>	<b>Elev Diff (m)</b>	<b>Page Number</b>
<a href="#"><u>25</u></a>	EHS		120 Dundas Street East Mississauga ON L5A 1W6	SE/171.5	-0.28	<a href="#"><u>77</u></a>
<a href="#"><u>25</u></a>	SPL	Waste Management of Canada Corporation	120 Dundas Street east Mississauga ON L5A 1W6	SE/171.5	-0.28	<a href="#"><u>77</u></a>
<a href="#"><u>25</u></a>	EHS		120 Dundas St E Mississauga ON L5A1W6	SE/171.5	-0.28	<a href="#"><u>77</u></a>
<a href="#"><u>26</u></a>	PRT	PETER J PENN	86 DUNDAS E COOKSVILLE MISSISSAUGA ON	S/176.1	-0.86	<a href="#"><u>77</u></a>
<a href="#"><u>26</u></a>	DTNK	PETER J PENN	86 DUNDAS E COOKSVILLE MISSISSAUGA ON	S/176.1	-0.86	<a href="#"><u>78</u></a>
<a href="#"><u>26</u></a>	DTNK	PETER J PENN	86 DUNDAS E COOKSVILLE MISSISSAUGA ON	S/176.1	-0.86	<a href="#"><u>78</u></a>
<a href="#"><u>26</u></a>	DTNK	PETER J PENN	86 DUNDAS E COOKSVILLE MISSISSAUGA ON	S/176.1	-0.86	<a href="#"><u>78</u></a>
<a href="#"><u>26</u></a>	DTNK	PETER J PENN	86 DUNDAS E COOKSVILLE MISSISSAUGA ON	S/176.1	-0.86	<a href="#"><u>79</u></a>
<a href="#"><u>26</u></a>	DTNK	PETER J PENN	86 DUNDAS E COOKSVILLE MISSISSAUGA ON	S/176.1	-0.86	<a href="#"><u>79</u></a>
<a href="#"><u>26</u></a>	DTNK	PETER J PENN	86 DUNDAS E COOKSVILLE MISSISSAUGA ON	S/176.1	-0.86	<a href="#"><u>79</u></a>
<a href="#"><u>26</u></a>	DTNK	PETER J PENN	86 DUNDAS E COOKSVILLE MISSISSAUGA ON	S/176.1	-0.86	<a href="#"><u>80</u></a>
<a href="#"><u>26</u></a>	DTNK	PETER J PENN	86 DUNDAS E COOKSVILLE MISSISSAUGA ON	S/176.1	-0.86	<a href="#"><u>80</u></a>
<a href="#"><u>26</u></a>	DTNK	PETER J PENN	86 DUNDAS E COOKSVILLE MISSISSAUGA ON	S/176.1	-0.86	<a href="#"><u>80</u></a>



<b>Map Key</b>	<b>DB</b>	<b>Company/Site Name</b>	<b>Address</b>	<b>Dir/Dist (m)</b>	<b>Elev Diff (m)</b>	<b>Page Number</b>
<a href="#"><u>26</u></a>	EXP	PETER J PENN	86 DUNDAS E COOKSVILLE MISSISSAUGA ON CA ON	S/176.1	-0.86	<a href="#"><u>81</u></a>
<a href="#"><u>26</u></a>	EXP	PETER J PENN	86 DUNDAS E COOKSVILLE MISSISSAUGA ON CA ON	S/176.1	-0.86	<a href="#"><u>81</u></a>
<a href="#"><u>26</u></a>	EXP	PETER J PENN	86 DUNDAS E COOKSVILLE MISSISSAUGA ON CA ON	S/176.1	-0.86	<a href="#"><u>81</u></a>
<a href="#"><u>26</u></a>	EXP	PETER J PENN	86 DUNDAS E COOKSVILLE MISSISSAUGA ON CA ON	S/176.1	-0.86	<a href="#"><u>82</u></a>
<a href="#"><u>26</u></a>	EXP	PETER J PENN	86 DUNDAS E COOKSVILLE MISSISSAUGA ON CA ON	S/176.1	-0.86	<a href="#"><u>82</u></a>
<a href="#"><u>26</u></a>	EXP	PETER J PENN	86 DUNDAS E COOKSVILLE MISSISSAUGA ON CA ON	S/176.1	-0.86	<a href="#"><u>83</u></a>
<a href="#"><u>26</u></a>	EXP	PETER J PENN	86 DUNDAS E COOKSVILLE MISSISSAUGA ON CA ON	S/176.1	-0.86	<a href="#"><u>83</u></a>
<a href="#"><u>26</u></a>	EXP	PETER J PENN	86 DUNDAS E COOKSVILLE MISSISSAUGA ON CA ON	S/176.1	-0.86	<a href="#"><u>83</u></a>
<a href="#"><u>26</u></a>	FST	PETER J PENN	86 DUNDAS E COOKSVILLE MISSISSAUGA ON CA ON	S/176.1	-0.86	<a href="#"><u>84</u></a>
<a href="#"><u>26</u></a>	FST	PETER J PENN	86 DUNDAS E COOKSVILLE MISSISSAUGA ON CA ON	S/176.1	-0.86	<a href="#"><u>84</u></a>
<a href="#"><u>26</u></a>	FST	PETER J PENN	86 DUNDAS E COOKSVILLE MISSISSAUGA ON CA ON	S/176.1	-0.86	<a href="#"><u>85</u></a>
<a href="#"><u>26</u></a>	FST	PETER J PENN	86 DUNDAS E COOKSVILLE MISSISSAUGA ON CA ON	S/176.1	-0.86	<a href="#"><u>85</u></a>



<b>Map Key</b>	<b>DB</b>	<b>Company/Site Name</b>	<b>Address</b>	<b>Dir/Dist (m)</b>	<b>Elev Diff (m)</b>	<b>Page Number</b>
<a href="#">26</a>	FST	PETER J PENN	86 DUNDAS E COOKSVILLE MISSISSAUGA ON CA ON	S/176.1	-0.86	<a href="#">86</a>
<a href="#">26</a>	FST	PETER J PENN	86 DUNDAS E COOKSVILLE MISSISSAUGA ON CA ON	S/176.1	-0.86	<a href="#">86</a>
<a href="#">26</a>	FST	PETER J PENN	86 DUNDAS E COOKSVILLE MISSISSAUGA ON CA ON	S/176.1	-0.86	<a href="#">87</a>
<a href="#">26</a>	FST	PETER J PENN	86 DUNDAS E COOKSVILLE MISSISSAUGA ON CA ON	S/176.1	-0.86	<a href="#">87</a>
<a href="#">27</a>	WWIS		86 DUNDAS ST E Mississauga ON  <b>Well ID:</b> 7196498	S/179.9	-1.20	<a href="#">88</a>
<a href="#">28</a>	EHS		86 Dundas St E Mississauga ON L5A1W4	S/181.3	-0.49	<a href="#">90</a>
<a href="#">28</a>	EASR	MISSISSAUGA I LP.	86 DUNDAS ST E MISSISSAUGA ON L5A 1W4	S/181.3	-0.49	<a href="#">91</a>
<a href="#">29</a>	SCT	Dundas Signs & Graphics Inc.	184 Dundas St E Mississauga ON L5A 1W4	ENE/185.9	1.77	<a href="#">91</a>
<a href="#">30</a>	SPL	TRANSPORT TRUCK	200 DUNDAS STREET, EAST MOTOR VEHICLE (OPERATING FLUID) MISSISSAUGA CITY ON	ENE/196.1	2.00	<a href="#">91</a>
<a href="#">31</a>	EHS		3041 Jaguar Valley Mississauga ON L5A 2H9	WSW/197.4	-2.23	<a href="#">92</a>
<a href="#">32</a>	EHS		90 Dundas St. E. Mississauga ON L5A 1W4	SSE/198.6	-0.97	<a href="#">92</a>
<a href="#">33</a>	EHS		3041 Jaguar Valley Drive Mississauga ON L5A 2H9	WSW/200.4	-2.23	<a href="#">92</a>
<a href="#">33</a>	EHS		3041 Jaguar Valley Drive Mississauga ON L5A 2H9	WSW/200.4	-2.23	<a href="#">92</a>



<b>Map Key</b>	<b>DB</b>	<b>Company/Site Name</b>	<b>Address</b>	<b>Dir/Dist (m)</b>	<b>Elev Diff (m)</b>	<b>Page Number</b>
<a href="#"><u>33</u></a>	EHS		3041 Jaguar Valley Drive Mississauga ON L5A 2H9	WSW/200.4	-2.23	<a href="#"><u>92</u></a>
<a href="#"><u>34</u></a>	EHS		3041 Jaguar Valley Dr Mississauga ON L5A2H9	WSW/200.5	-2.23	<a href="#"><u>93</u></a>
<a href="#"><u>35</u></a>	SPL	DISPOSAL SERVICES	55 DUNDAS STREET EAST MISSISSAUGA MOTOR VEHICLE (OPERATING FLUID) MISSISSAUGA CITY ON L5A 1W1	SW/204.0	-2.80	<a href="#"><u>93</u></a>
<a href="#"><u>35</u></a>	GEN	Dedicated National Pharmacy (In Receivership)	55 Dundas Street East Mississauga ON L5A 1W1	SW/204.0	-2.80	<a href="#"><u>93</u></a>
<a href="#"><u>35</u></a>	GEN	Dedicated National Pharmacy (In Receivership)	55 Dundas Street East Mississauga ON L5A 1W1	SW/204.0	-2.80	<a href="#"><u>94</u></a>
<a href="#"><u>36</u></a>	WWIS		KIRWIN AVENUE MISSISSAUGA ON <b>Well ID:</b> 4909841	NW/215.6	-1.00	<a href="#"><u>94</u></a>
<a href="#"><u>37</u></a>	BORE		ON	NW/216.7	-1.00	<a href="#"><u>96</u></a>
<a href="#"><u>38</u></a>	SPL	UNKNOWN	COOKSVILLE CREEK, STORM OUTFALL BEHIND 100 DUNDAS ST. EAST. MISSISSAUGA CITY ON	SE/219.1	-1.87	<a href="#"><u>97</u></a>
<a href="#"><u>39</u></a>	NPCB	BELL CANADA	47 DUNDAS STREET EAST SITE DECOMMISSIONED; 47 DUNDAS STREET EAST MISSISSAUGA ON L5A 1V9	SW/227.9	-0.94	<a href="#"><u>98</u></a>
<a href="#"><u>39</u></a>	NPCB	BELL CANADA	47 DUNDAS ST E SITE DECOMMISSIONED MISSISSAUGA ON L5A 1V9	SW/227.9	-0.94	<a href="#"><u>98</u></a>
<a href="#"><u>40</u></a>	CA	HAWLEY PONTIAC BUICK CAD. (1983) LTD.	225 DUNDAS ST. EAST MISSISSAUGA CITY ON L5A 1W8	NE/231.3	3.00	<a href="#"><u>98</u></a>
<a href="#"><u>40</u></a>	SPL	TRANSPORT TRUCK	CATCH BASIN IN FRONT OF 225 DUNDAS STREET EAST MOTOR VEHICLE (OPERATING FLUID) MISSISSAUGA CITY ON L5A 1W8	NE/231.3	3.00	<a href="#"><u>98</u></a>



<b>Map Key</b>	<b>DB</b>	<b>Company/Site Name</b>	<b>Address</b>	<b>Dir/Dist (m)</b>	<b>Elev Diff (m)</b>	<b>Page Number</b>
<a href="#">40</a>	GEN	HAWLEY PONTIAC BUICK CADILLAC (1983) LTD	225 DUNDAS STREET EAST MISSISSAUGA ON L5A 1W8	NE/231.3	3.00	<a href="#">99</a>
<a href="#">40</a>	EHS		225 Dundas St East Mississauga ON L5A 1W8	NE/231.3	3.00	<a href="#">99</a>
<a href="#">40</a>	EHS		225 Dundas St E Mississauga ON L5A 1W8	NE/231.3	3.00	<a href="#">99</a>
<a href="#">41</a>	EHS		3065 Jaguar Valley Drive Mississauga ON L5A 2H9	WSW/232.5	-0.49	<a href="#">100</a>
<a href="#">41</a>	EHS		3065 Jaguar Valley Drive Mississauga ON L5A 2H9	WSW/232.5	-0.49	<a href="#">100</a>
<a href="#">41</a>	EHS		3065 Jaguar Valley Drive Mississauga ON L5A 2H9	WSW/232.5	-0.49	<a href="#">100</a>
<a href="#">42</a>	SPL	PETRO-CANADA	SERVICE STATION AT 206 DUNDAS ST. E. (227-4670) SERVICE STATION MISSISSAUGA CITY ON L5A 1W4	ENE/235.8	2.00	<a href="#">100</a>
<a href="#">42</a>	PRT	650652 ONTARIO LTD RITCHIE AUTO SERVICE	206 DUNDAS ST E MISSISSAUGA ON L5A 1W4	ENE/235.8	2.00	<a href="#">101</a>
<a href="#">42</a>	RSC		206 Dundas St. E Former Petro Canada outlet, Mississauga ON L5A 1W4	ENE/235.8	2.00	<a href="#">101</a>
<a href="#">42</a>	RSC		206 Dundas St. E. Mississauga ON L5A 1W4	ENE/235.8	2.00	<a href="#">101</a>
<a href="#">42</a>	RSC		206 Dundas St. E. Mississauga ON L5A 1W4	ENE/235.8	2.00	<a href="#">102</a>
<a href="#">42</a>	EHS		206 Dundas St E Mississauga ON L5A 1W4	ENE/235.8	2.00	<a href="#">102</a>
<a href="#">42</a>	DTNK	650652 ONTARIO LTD RITCHIE AUTO SERVICE	206 DUNDAS ST E MISSISSAUGA ON L5A 1W4	ENE/235.8	2.00	<a href="#">103</a>



<b>Map Key</b>	<b>DB</b>	<b>Company/Site Name</b>	<b>Address</b>	<b>Dir/Dist (m)</b>	<b>Elev Diff (m)</b>	<b>Page Number</b>
<a href="#"><u>42</u></a>	DTNK	650652 ONTARIO LTD RITCHIE AUTO SERVICE	206 DUNDAS ST E MISSISSAUGA ON	ENE/235.8	2.00	<a href="#"><u>103</u></a>
<a href="#"><u>42</u></a>	EHS		206 Dundas Street East Mississauga ON L5A 1W4	ENE/235.8	2.00	<a href="#"><u>103</u></a>
<a href="#"><u>42</u></a>	RSC	B.J.S. Properties Inc.	206 DUNDAS STREET, MISSISSAUGA, ON L5A 1W4 Mississauga ON	ENE/235.8	2.00	<a href="#"><u>103</u></a>
<a href="#"><u>42</u></a>	EXP	650652 ONTARIO LTD RITCHIE AUTO SERVICE	206 DUNDAS ST E MISSISSAUGA L5A 1W4 ON CA ON	ENE/235.8	2.00	<a href="#"><u>105</u></a>
<a href="#"><u>42</u></a>	EXP	650652 ONTARIO LTD RITCHIE AUTO SERVICE	206 DUNDAS ST E MISSISSAUGA L5A 1W4 ON CA ON	ENE/235.8	2.00	<a href="#"><u>105</u></a>
<a href="#"><u>42</u></a>	EXP	650652 ONTARIO LTD RITCHIE AUTO SERVICE	206 DUNDAS ST E MISSISSAUGA L5A 1W4 ON CA ON	ENE/235.8	2.00	<a href="#"><u>105</u></a>
<a href="#"><u>42</u></a>	FST	650652 ONTARIO LTD RITCHIE AUTO SERVICE	206 DUNDAS ST E MISSISSAUGA L5A 1W4 ON CA ON	ENE/235.8	2.00	<a href="#"><u>106</u></a>
<a href="#"><u>42</u></a>	FST	650652 ONTARIO LTD RITCHIE AUTO SERVICE	206 DUNDAS ST E MISSISSAUGA L5A 1W4 ON CA ON	ENE/235.8	2.00	<a href="#"><u>106</u></a>
<a href="#"><u>42</u></a>	FST	650652 ONTARIO LTD RITCHIE AUTO SERVICE	206 DUNDAS ST E MISSISSAUGA L5A 1W4 ON CA ON	ENE/235.8	2.00	<a href="#"><u>107</u></a>
<a href="#"><u>43</u></a>	GEN	BELL CANADA	47 DUNDAS STREET EAST MISSISSAUGA ON L5A 1V9	SW/236.0	-2.06	<a href="#"><u>107</u></a>
<a href="#"><u>43</u></a>	DTNK	Bell Canada	Dundas St E 47, Mississauga (Cooksville) ON MISSISSAUGA ON L5A 1V9	SW/236.0	-2.06	<a href="#"><u>108</u></a>
<a href="#"><u>43</u></a>	GEN	Bell Canada	47 Dundas St E Mississauga ON L5A 1V9	SW/236.0	-2.06	<a href="#"><u>108</u></a>



<b>Map Key</b>	<b>DB</b>	<b>Company/Site Name</b>	<b>Address</b>	<b>Dir/Dist (m)</b>	<b>Elev Diff (m)</b>	<b>Page Number</b>
<a href="#">43</a>	GEN	Bell Canada	47 Dundas St Mississauga ON L5A 1V9	SW/236.0	-2.06	<a href="#">108</a>
<a href="#">43</a>	CFOT	BELL CANADA	47 DUNDAS ST E MISSISSAUGA L5A 1V9 ON CA ON	SW/236.0	-2.06	<a href="#">109</a>
<a href="#">43</a>	CFOT	BELL CANADA	47 DUNDAS ST E MISSISSAUGA L5A 1V9 ON CA ON	SW/236.0	-2.06	<a href="#">109</a>
<a href="#">43</a>	GEN	Bell	47 Dundas Street East Mississauga ON L5A 1V9	SW/236.0	-2.06	<a href="#">110</a>
<a href="#">43</a>	FST	BELL CANADA	47 DUNDAS ST E MISSISSAUGA L5A 1V9 ON CA ON	SW/236.0	-2.06	<a href="#">110</a>
<a href="#">43</a>	FST	BELL CANADA	47 DUNDAS ST E MISSISSAUGA L5A 1V9 ON CA ON	SW/236.0	-2.06	<a href="#">110</a>
<a href="#">44</a>	WWIS		ON <b>Well ID:</b> 7202168	ENE/239.7	2.00	<a href="#">111</a>
<a href="#">45</a>	EHS		2600 Edenhurst Dr Mississauga ON L5A 3Z8	ENE/240.7	2.00	<a href="#">111</a>
<a href="#">46</a>	EHS		3065 Jaguar Valley Dr Mississauga On Drive Mississauga ON	WSW/242.1	-0.02	<a href="#">112</a>
<a href="#">47</a>	WWIS		60 DUNDAS ST. Mississauga ON <b>Well ID:</b> 7107988	SSE/244.5	-4.99	<a href="#">112</a>
<a href="#">48</a>	SPL		181 Whitchurch Mews Mississauga ON	NNW/247.8	0.44	<a href="#">115</a>
<a href="#">49</a>	WWIS		225 DUNDAS ST E Mississauga ON <b>Well ID:</b> 7144432	ENE/248.3	2.27	<a href="#">115</a>



# Executive Summary: Summary By Data Source

## **BORE - Borehole**

A search of the BORE database, dated 1875-Jul 2018 has found that there are 2 BORE site(s) within approximately 0.25 kilometers of the project property.

<b><u>Lower Elevation</u></b>	<b><u>Address</u></b>	<b><u>Direction</u></b>	<b><u>Distance (m)</u></b>	<b><u>Map Key</u></b>
	ON	NNW	164.72	<a href="#"><u>24</u></a>
	ON	NW	216.74	<a href="#"><u>37</u></a>

## **CA - Certificates of Approval**

A search of the CA database, dated 1985-Oct 30, 2011\* has found that there are 2 CA site(s) within approximately 0.25 kilometers of the project property.

<b><u>Equal/Higher Elevation</u></b>	<b><u>Address</u></b>	<b><u>Direction</u></b>	<b><u>Distance (m)</u></b>	<b><u>Map Key</u></b>
	Part of Lots 1, 5, 6, 9 and all of Lot 2, Block 1, '160 Dundas Street East Mississauga ON L5A 1W4	E	133.05	<a href="#"><u>18</u></a>
HAWLEY PONTIAC BUICK CAD. (1983) LTD.	225 DUNDAS ST. EAST MISSISSAUGA CITY ON L5A 1W8	NE	231.29	<a href="#"><u>40</u></a>

## **CDRY - Dry Cleaning Facilities**

A search of the CDRY database, dated Jan 2004-Dec 2017 has found that there are 1 CDRY site(s) within approximately 0.25 kilometers of the project property.

<b><u>Equal/Higher Elevation</u></b>	<b><u>Address</u></b>	<b><u>Direction</u></b>	<b><u>Distance (m)</u></b>	<b><u>Map Key</u></b>
J&S Cleaners	131 Dundas St E Mississauga ON L5A1W7	ESE	29.43	<a href="#"><u>2</u></a>

## **CFOT - Commercial Fuel Oil Tanks**

A search of the CFOT database, dated Jul 31, 2020 has found that there are 3 CFOT site(s) within approximately 0.25 kilometers of the project property.



<u>Equal/Higher Elevation</u>	<u>Address</u>	<u>Direction</u>	<u>Distance (m)</u>	<u>Map Key</u>
LOU MASTROMARCO	135 DUNDAS ST E MISSISSAUGA L5A 1W7 ON CA ON	E	42.29	<a href="#">7</a>

<u>Lower Elevation</u>	<u>Address</u>	<u>Direction</u>	<u>Distance (m)</u>	<u>Map Key</u>
BELL CANADA	47 DUNDAS ST E MISSISSAUGA L5A 1V9 ON CA ON	SW	236.05	<a href="#">43</a>
BELL CANADA	47 DUNDAS ST E MISSISSAUGA L5A 1V9 ON CA ON	SW	236.05	<a href="#">43</a>

### **DTNK - Delisted Fuel Tanks**

A search of the DTNK database, dated Jul 31, 2020 has found that there are 13 DTNK site(s) within approximately 0.25 kilometers of the project property.

<u>Equal/Higher Elevation</u>	<u>Address</u>	<u>Direction</u>	<u>Distance (m)</u>	<u>Map Key</u>
Cooksville Service Center	135 Dundas St. E. MISSISSAUGA ON L5A 1W7	E	40.88	<a href="#">6</a>
650652 ONTARIO LTD RITCHIE AUTO SERVICE	206 DUNDAS ST E MISSISSAUGA ON L5A 1W4	ENE	235.77	<a href="#">42</a>
650652 ONTARIO LTD RITCHIE AUTO SERVICE	206 DUNDAS ST E MISSISSAUGA ON	ENE	235.77	<a href="#">42</a>

<u>Lower Elevation</u>	<u>Address</u>	<u>Direction</u>	<u>Distance (m)</u>	<u>Map Key</u>
PETER J PENN	86 DUNDAS E COOKSVILLE MISSISSAUGA ON	S	176.12	<a href="#">26</a>
PETER J PENN	86 DUNDAS E COOKSVILLE MISSISSAUGA ON	S	176.12	<a href="#">26</a>
PETER J PENN	86 DUNDAS E COOKSVILLE MISSISSAUGA ON	S	176.12	<a href="#">26</a>



PETER J PENN	86 DUNDAS E COOKSVILLE MISSISSAUGA ON	S	176.12	<a href="#">26</a>
PETER J PENN	86 DUNDAS E COOKSVILLE MISSISSAUGA ON	S	176.12	<a href="#">26</a>
PETER J PENN	86 DUNDAS E COOKSVILLE MISSISSAUGA ON	S	176.12	<a href="#">26</a>
PETER J PENN	86 DUNDAS E COOKSVILLE MISSISSAUGA ON	S	176.12	<a href="#">26</a>
PETER J PENN	86 DUNDAS E COOKSVILLE MISSISSAUGA ON	S	176.12	<a href="#">26</a>
PETER J PENN	86 DUNDAS E COOKSVILLE MISSISSAUGA ON	S	176.12	<a href="#">26</a>
Bell Canada	Dundas St E 47, Mississauga (Cooksville) ON MISSISSAUGA ON L5A 1V9	SW	236.05	<a href="#">43</a>

### **EASR - Environmental Activity and Sector Registry**

A search of the EASR database, dated Oct 2011-Oct 31, 2020 has found that there are 1 EASR site(s) within approximately 0.25 kilometers of the project property.

<b><u>Lower Elevation</u></b>	<b><u>Address</u></b>	<b><u>Direction</u></b>	<b><u>Distance (m)</u></b>	<b><u>Map Key</u></b>
MISSISSAUGA I LP.	86 DUNDAS ST E MISSISSAUGA ON L5A 1W4	S	181.33	<a href="#">28</a>

### **EHS - ERIS Historical Searches**

A search of the EHS database, dated 1999-Jul 31, 2020 has found that there are 28 EHS site(s) within approximately 0.25 kilometers of the project property.

<b><u>Equal/Higher Elevation</u></b>	<b><u>Address</u></b>	<b><u>Direction</u></b>	<b><u>Distance (m)</u></b>	<b><u>Map Key</u></b>
	3016, 3020, 3026, 3032, 3034 Kirwin Ave Mississauga ON	WSW	29.62	<a href="#">3</a>



<u>Equal/Higher Elevation</u>	<u>Address</u>	<u>Direction</u>	<u>Distance (m)</u>	<u>Map Key</u>
	123 Dundas Street East Mississauga ON L5A 1W7	SE	58.71	<a href="#"><u>9</u></a>
	130 Dundas Street East Mississauga ON L5A 1W7	ESE	122.84	<a href="#"><u>15</u></a>
	130 Dundas Street East Mississauga ON L5A 1W7	ESE	122.84	<a href="#"><u>15</u></a>
	130 Dundas Street East Mississauga ON L5A 1W7	ESE	122.84	<a href="#"><u>15</u></a>
	160 Dundas St E Mississauga ON L5A 1W4	E	133.05	<a href="#"><u>18</u></a>
	86-90 Dundas Street East Mississauga ON L5A 1W4	SSE	148.45	<a href="#"><u>22</u></a>
	169 DUNDAS STREET EAST MISSISSAUGA ON L5A 1W8	ENE	152.36	<a href="#"><u>23</u></a>
	169 Dundas Street East Mississauga ON L5A 1W8	ENE	152.36	<a href="#"><u>23</u></a>
	225 Dundas St E Mississauga ON L5A 1W8	NE	231.29	<a href="#"><u>40</u></a>
	225 Dundas St East Mississauga ON L5A 1W8	NE	231.29	<a href="#"><u>40</u></a>
	206 Dundas Street East Mississauga ON L5A 1W4	ENE	235.77	<a href="#"><u>42</u></a>



<b><u>Equal/Higher Elevation</u></b>	<b><u>Address</u></b>	<b><u>Direction</u></b>	<b><u>Distance (m)</u></b>	<b><u>Map Key</u></b>
	206 Dundas St E Mississauga ON L5A 1W4	ENE	235.77	<a href="#"><u>42</u></a>
	2600 Edenhurst Dr Mississauga ON L5A 3Z8	ENE	240.67	<a href="#"><u>45</u></a>
<b><u>Lower Elevation</u></b>	<b><u>Address</u></b>	<b><u>Direction</u></b>	<b><u>Distance (m)</u></b>	<b><u>Map Key</u></b>
	Little John Lane Mississauga ON	W	107.06	<a href="#"><u>13</u></a>
	120 Dundas St E Mississauga ON L5A1W6	SE	171.54	<a href="#"><u>25</u></a>
	120 Dundas Street East Mississauga ON L5A 1W6	SE	171.54	<a href="#"><u>25</u></a>
	86 Dundas St E Mississauga ON L5A1W4	S	181.33	<a href="#"><u>28</u></a>
	3041 Jaguar Valley Mississauga ON L5A 2H9	WSW	197.44	<a href="#"><u>31</u></a>
	90 Dundas St. E. Mississauga ON L5A 1W4	SSE	198.61	<a href="#"><u>32</u></a>
	3041 Jaguar Valley Drive Mississauga ON L5A 2H9	WSW	200.41	<a href="#"><u>33</u></a>
	3041 Jaguar Valley Drive Mississauga ON L5A 2H9	WSW	200.41	<a href="#"><u>33</u></a>
	3041 Jaguar Valley Drive Mississauga ON L5A 2H9	WSW	200.41	<a href="#"><u>33</u></a>



3041 Jaguar Valley Dr Mississauga ON L5A2H9	WSW	200.45	<a href="#">34</a>
3065 Jaguar Valley Drive Mississauga ON L5A 2H9	WSW	232.45	<a href="#">41</a>
3065 Jaguar Valley Drive Mississauga ON L5A 2H9	WSW	232.45	<a href="#">41</a>
3065 Jaguar Valley Drive Mississauga ON L5A 2H9	WSW	232.45	<a href="#">41</a>
3065 Jaguar Valley Dr Mississauga On Drive Mississauga ON	WSW	242.06	<a href="#">46</a>

### **EXP - List of Expired Fuels Safety Facilities**

A search of the EXP database, dated Jul 31, 2020 has found that there are 11 EXP site(s) within approximately 0.25 kilometers of the project property.

<b><u>Equal/Higher Elevation</u></b>	<b><u>Address</u></b>	<b><u>Direction</u></b>	<b><u>Distance (m)</u></b>	<b><u>Map Key</u></b>
650652 ONTARIO LTD RITCHIE AUTO SERVICE	206 DUNDAS ST E MISSISSAUGA L5A 1W4 ON CA ON	ENE	235.77	<a href="#">42</a>
650652 ONTARIO LTD RITCHIE AUTO SERVICE	206 DUNDAS ST E MISSISSAUGA L5A 1W4 ON CA ON	ENE	235.77	<a href="#">42</a>
650652 ONTARIO LTD RITCHIE AUTO SERVICE	206 DUNDAS ST E MISSISSAUGA L5A 1W4 ON CA ON	ENE	235.77	<a href="#">42</a>
<b><u>Lower Elevation</u></b>	<b><u>Address</u></b>	<b><u>Direction</u></b>	<b><u>Distance (m)</u></b>	<b><u>Map Key</u></b>
PETER J PENN	86 DUNDAS E COOKSVILLE MISSISSAUGA ON CA ON	S	176.12	<a href="#">26</a>
PETER J PENN	86 DUNDAS E COOKSVILLE MISSISSAUGA ON CA ON	S	176.12	<a href="#">26</a>



PETER J PENN	86 DUNDAS E COOKSVILLE MISSISSAUGA ON CA ON	S	176.12	<a href="#">26</a>
PETER J PENN	86 DUNDAS E COOKSVILLE MISSISSAUGA ON CA ON	S	176.12	<a href="#">26</a>
PETER J PENN	86 DUNDAS E COOKSVILLE MISSISSAUGA ON CA ON	S	176.12	<a href="#">26</a>
PETER J PENN	86 DUNDAS E COOKSVILLE MISSISSAUGA ON CA ON	S	176.12	<a href="#">26</a>
PETER J PENN	86 DUNDAS E COOKSVILLE MISSISSAUGA ON CA ON	S	176.12	<a href="#">26</a>
PETER J PENN	86 DUNDAS E COOKSVILLE MISSISSAUGA ON CA ON	S	176.12	<a href="#">26</a>

### **FST - Fuel Storage Tank**

A search of the FST database, dated Jul 31, 2020 has found that there are 19 FST site(s) within approximately 0.25 kilometers of the project property.

<b><u>Equal/Higher Elevation</u></b>	<b><u>Address</u></b>	<b><u>Direction</u></b>	<b><u>Distance (m)</u></b>	<b><u>Map Key</u></b>
L MASTROMARCO O/A COOKKVILLE SERVICE CENTRE	135 DUNDAS ST E MISSISSAUGA L5A 1W7 ON CA 135 DUNDAS ST E MISSISSAUGA L5A 1W7 ON CA ON	E	42.29	<a href="#">7</a>
L MASTROMARCO O/A COOKKVILLE SERVICE CENTRE	135 DUNDAS ST E MISSISSAUGA L5A 1W7 ON CA 135 DUNDAS ST E MISSISSAUGA L5A 1W7 ON CA ON	E	42.29	<a href="#">7</a>
L MASTROMARCO O/A COOKKVILLE SERVICE CENTRE	135 DUNDAS ST E MISSISSAUGA L5A 1W7 ON CA 135 DUNDAS ST E MISSISSAUGA L5A 1W7 ON CA ON	E	42.29	<a href="#">7</a>
L MASTROMARCO O/A COOKKVILLE SERVICE CENTRE	135 DUNDAS ST E MISSISSAUGA L5A 1W7 ON CA 135 DUNDAS ST E MISSISSAUGA L5A 1W7 ON CA	E	42.29	<a href="#">7</a>



<u>Equal/Higher Elevation</u>	<u>Address</u>	<u>Direction</u>	<u>Distance (m)</u>	<u>Map Key</u>
	ON			
	135 DUNDAS ST E MISSISSAUGA ON L5A 1W7	E	42.29	<a href="#">7</a>
LOU MASTROMARCO	135 DUNDAS ST E MISSISSAUGA L5A 1W7 ON CA ON	E	42.29	<a href="#">7</a>
650652 ONTARIO LTD RITCHIE AUTO SERVICE	206 DUNDAS ST E MISSISSAUGA L5A 1W4 ON CA ON	ENE	235.77	<a href="#">42</a>
650652 ONTARIO LTD RITCHIE AUTO SERVICE	206 DUNDAS ST E MISSISSAUGA L5A 1W4 ON CA ON	ENE	235.77	<a href="#">42</a>
650652 ONTARIO LTD RITCHIE AUTO SERVICE	206 DUNDAS ST E MISSISSAUGA L5A 1W4 ON CA ON	ENE	235.77	<a href="#">42</a>
<u>Lower Elevation</u>	<u>Address</u>	<u>Direction</u>	<u>Distance (m)</u>	<u>Map Key</u>
PETER J PENN	86 DUNDAS E COOKSVILLE MISSISSAUGA ON CA ON	S	176.12	<a href="#">26</a>
PETER J PENN	86 DUNDAS E COOKSVILLE MISSISSAUGA ON CA ON	S	176.12	<a href="#">26</a>
PETER J PENN	86 DUNDAS E COOKSVILLE MISSISSAUGA ON CA ON	S	176.12	<a href="#">26</a>
PETER J PENN	86 DUNDAS E COOKSVILLE MISSISSAUGA ON CA ON	S	176.12	<a href="#">26</a>
PETER J PENN	86 DUNDAS E COOKSVILLE MISSISSAUGA ON CA ON	S	176.12	<a href="#">26</a>



PETER J PENN	86 DUNDAS E COOKSVILLE MISSISSAUGA ON CA ON	S	176.12	<a href="#">26</a>
PETER J PENN	86 DUNDAS E COOKSVILLE MISSISSAUGA ON CA ON	S	176.12	<a href="#">26</a>
PETER J PENN	86 DUNDAS E COOKSVILLE MISSISSAUGA ON CA ON	S	176.12	<a href="#">26</a>
BELL CANADA	47 DUNDAS ST E MISSISSAUGA L5A 1V9 ON CA ON	SW	236.05	<a href="#">43</a>
BELL CANADA	47 DUNDAS ST E MISSISSAUGA L5A 1V9 ON CA ON	SW	236.05	<a href="#">43</a>

### **GEN - Ontario Regulation 347 Waste Generators Summary**

A search of the GEN database, dated 1986-Jul 31, 2020 has found that there are 40 GEN site(s) within approximately 0.25 kilometers of the project property.

<b><u>Equal/Higher Elevation</u></b>	<b><u>Address</u></b>	<b><u>Direction</u></b>	<b><u>Distance (m)</u></b>	<b><u>Map Key</u></b>
Dr.V. Jeeva Dentistry Professional Corp.	129 C Dundas Street East Mississauga ON L5A 1V9	SE	28.86	<a href="#">1</a>
Dr.V. Jeeva Dentistry Professional Corp.	129 C Dundas Street East Mississauga ON L5A 1V9	SE	28.86	<a href="#">1</a>
Dr.V. Jeeva Dentistry Professional Corp.	129 C Dundas Street East Mississauga ON L5A 1V9	SE	28.86	<a href="#">1</a>
1632886 ONTARIO INC.	131 DUNDAS STREET EAST MISSISSAUGA ON L5A 1W7	ESE	29.43	<a href="#">2</a>
1632885 ONTARIO LTD	131 DUNDAS STREET EAST MISSISSAUGA ON L5A 1W7	ESE	29.43	<a href="#">2</a>
ONE HOUR MARTINIZING	MARY & ROSIE CLEANERS 131 DUNDAS STREET EAST MISSISSAUGA ON L5A 1W7	ESE	29.43	<a href="#">2</a>



<u>Equal/Higher Elevation</u>	<u>Address</u>	<u>Direction</u>	<u>Distance (m)</u>	<u>Map Key</u>
J&S CLEANERS 29-097	131 DUNDAS STREET EAST MISSISSAUGA ON L5A 1W7	ESE	29.43	<a href="#"><u>2</u></a>
J & S CLEANERS 22-561	131 DUNDAS ST.E. MISSISSAUGA ON L5A 1W7	ESE	29.43	<a href="#"><u>2</u></a>
J & S CLEANERS	131 DUNDAS STREET EAST MISSISSAUGA ON L5A 1W7	ESE	29.43	<a href="#"><u>2</u></a>
J & S CLEANERS	131 DUNDAS STREET EAST MISSISSAUGA ON L5A 1W7	ESE	29.43	<a href="#"><u>2</u></a>
1632886 ONTARIO INC.	131 DUNDAS STREET EAST MISSISSAUGA ON L5A 1W7	ESE	29.43	<a href="#"><u>2</u></a>
1632886 ONTARIO INC.	131 DUNDAS STREET EAST MISSISSAUGA ON L5A 1W7	ESE	29.43	<a href="#"><u>2</u></a>
1632886 ONTARIO INC.	131 DUNDAS STREET EAST MISSISSAUGA ON L5A 1W7	ESE	29.43	<a href="#"><u>2</u></a>
1632886 ONTARIO INC.	131 DUNDAS STREET EAST MISSISSAUGA ON	ESE	29.43	<a href="#"><u>2</u></a>
1632886 ONTARIO INC.	131 DUNDAS STREET EAST MISSISSAUGA ON L5A 1W7	ESE	29.43	<a href="#"><u>2</u></a>
1632886 ONTARIO INC.	131 DUNDAS STREET EAST MISSISSAUGA ON L5A 1W7	ESE	29.43	<a href="#"><u>2</u></a>
1632886 ONTARIO INC.	131 DUNDAS STREET EAST MISSISSAUGA ON L5A 1W7	ESE	29.43	<a href="#"><u>2</u></a>



<b><u>Equal/Higher Elevation</u></b>	<b><u>Address</u></b>	<b><u>Direction</u></b>	<b><u>Distance (m)</u></b>	<b><u>Map Key</u></b>
Avison Young	3032 Kirwin Avenue Mississauga ON L5A 2K6	N	48.50	<a href="#"><u>8</u></a>
Avison Young	3032 Kirwin Avenue Mississauga ON L5A 2K6	N	48.50	<a href="#"><u>8</u></a>
PINK PANTHER CLEANERS	157 DUNDAS ST. E. MISSISSAUGA ON L5A 1W8	NE	91.50	<a href="#"><u>12</u></a>
PINK PANTHER CLEANERS	157 DUNDAS STREET EAST MISSISSAUGA ON L5A 1W8	NE	91.50	<a href="#"><u>12</u></a>
MERLIN DRY CLEANING SERVICES	157 DUNDAS STREET EAST, UNIT 4 MISSISSAUGA ON L5A 1W8	NE	91.50	<a href="#"><u>12</u></a>
N.K.S. Pharmacy Limited	130 Dundas Street East Suite 500 Mississauga ON L5A 3V8	ESE	125.00	<a href="#"><u>16</u></a>
N.K.S. Pharmacy Limited	130 Dundas Street East Suite 500 Mississauga ON L5A 3V8	ESE	125.00	<a href="#"><u>16</u></a>
N.K.S. Pharmacy Limited	130 Dundas Street East Suite 500 Mississauga ON L5A 3V8	ESE	125.00	<a href="#"><u>16</u></a>
N.K.S. Pharmacy Limited	130 Dundas Street East Suite 500 Mississauga ON L5A 3V8	ESE	125.00	<a href="#"><u>16</u></a>
Michael Ostro Medicine Professional	160 Dundas Street E. Unit 101 Mississauga ON L5A1W4	E	133.05	<a href="#"><u>18</u></a>
Michael Ostro Medicine Professional	160 Dundas Street E. Unit 101 Mississauga ON L5A1W4	E	133.05	<a href="#"><u>18</u></a>
Michael Ostro Medicine Professional	160 Dundas Street E. Unit 101 Mississauga ON L5A1W4	E	133.05	<a href="#"><u>18</u></a>



<b><u>Equal/Higher Elevation</u></b>	<b><u>Address</u></b>	<b><u>Direction</u></b>	<b><u>Distance (m)</u></b>	<b><u>Map Key</u></b>
HAWLEY PONTIAC BUICK CADILLAC (1983) LTD	225 DUNDAS STREET EAST MISSISSAUGA ON L5A 1W8	NE	231.29	<a href="#"><u>40</u></a>
<b><u>Lower Elevation</u></b>	<b><u>Address</u></b>	<b><u>Direction</u></b>	<b><u>Distance (m)</u></b>	<b><u>Map Key</u></b>
Dr Iskander dental office	93 Dundas st. E,ste 101 mississauga ON L5A1W7	SW	145.60	<a href="#"><u>20</u></a>
Dr Iskander dental office	93 Dundas st. E,ste 101 mississauga ON L5A1W7	SW	145.60	<a href="#"><u>20</u></a>
Dr Iskander dental office	93 Dundas st. E,ste 101 mississauga ON L5A1W7	SW	145.60	<a href="#"><u>20</u></a>
Dr Iskander dental office	93 Dundas st. E,ste 101 mississauga ON L5A1W7	SW	145.60	<a href="#"><u>20</u></a>
Dedicated National Pharmacy (In Receivership)	55 Dundas Street East Mississauga ON L5A 1W1	SW	203.96	<a href="#"><u>35</u></a>
Dedicated National Pharmacy (In Receivership)	55 Dundas Street East Mississauga ON L5A 1W1	SW	203.96	<a href="#"><u>35</u></a>
Bell	47 Dundas Street East Mississauga ON L5A 1V9	SW	236.05	<a href="#"><u>43</u></a>
BELL CANADA	47 DUNDAS STREET EAST MISSISSAUGA ON L5A 1V9	SW	236.05	<a href="#"><u>43</u></a>
Bell Canada	47 Dundas St E Mississauga ON L5A 1V9	SW	236.05	<a href="#"><u>43</u></a>
Bell Canada	47 Dundas St Mississauga ON L5A 1V9	SW	236.05	<a href="#"><u>43</u></a>



## **NPCB - National PCB Inventory**

A search of the NPCB database, dated 1988-2008\* has found that there are 2 NPCB site(s) within approximately 0.25 kilometers of the project property.

<b><u>Lower Elevation</u></b>	<b><u>Address</u></b>	<b><u>Direction</u></b>	<b><u>Distance (m)</u></b>	<b><u>Map Key</u></b>
BELL CANADA	47 DUNDAS STREET EAST SITE DECOMMISSIONED; 47 DUNDAS STREET EAST MISSISSAUGA ON L5A 1V9	SW	227.89	<a href="#"><u>39</u></a>
BELL CANADA	47 DUNDAS ST E SITE DECOMMISSIONED MISSISSAUGA ON L5A 1V9	SW	227.89	<a href="#"><u>39</u></a>

## **PES - Pesticide Register**

A search of the PES database, dated Oct 2011-Oct 31, 2020 has found that there are 4 PES site(s) within approximately 0.25 kilometers of the project property.

<b><u>Lower Elevation</u></b>	<b><u>Address</u></b>	<b><u>Direction</u></b>	<b><u>Distance (m)</u></b>	<b><u>Map Key</u></b>
DOCTOR PEST CONTROL INC O/A ECO PEST MANAGEMENT	93 DUNDAS ST E; STE. 105 MISSISSAUGA ON L5A 1W7	SW	145.60	<a href="#"><u>20</u></a>
DOCTOR PEST CONTROL INC	105-93 DUNDAS ST E MISSISSAUGA ON L5A1W7	SW	145.60	<a href="#"><u>20</u></a>
DOCTOR PEST CONTROL INC	93 DUNDAS ST E MISSISSAUGA ON L5A 1W7	SW	145.60	<a href="#"><u>20</u></a>
DOCTOR PEST CONTROL INC	93 DUNDAS ST E MISSISSAUGA ON L5A 1W7	SW	145.60	<a href="#"><u>20</u></a>

## **PRT - Private and Retail Fuel Storage Tanks**

A search of the PRT database, dated 1989-1996\* has found that there are 3 PRT site(s) within approximately 0.25 kilometers of the project property.

<b><u>Equal/Higher Elevation</u></b>	<b><u>Address</u></b>	<b><u>Direction</u></b>	<b><u>Distance (m)</u></b>	<b><u>Map Key</u></b>
L MASTROMARCO	135 DUNDAS ST E MISSISSAUGA ON L5A 1W7	E	40.88	<a href="#"><u>6</u></a>



<u>Equal/Higher Elevation</u>	<u>Address</u>	<u>Direction</u>	<u>Distance (m)</u>	<u>Map Key</u>
650652 ONTARIO LTD RITCHIE AUTO SERVICE	206 DUNDAS ST E MISSISSAUGA ON L5A 1W4	ENE	235.77	<a href="#">42</a>

<u>Lower Elevation</u>	<u>Address</u>	<u>Direction</u>	<u>Distance (m)</u>	<u>Map Key</u>
PETER J PENN	86 DUNDAS E COOKSVILLE MISSISSAUGA ON	S	176.12	<a href="#">26</a>

### **RSC - Record of Site Condition**

A search of the RSC database, dated 1997-Sept 2001, Oct 2004-Sep 2020 has found that there are 6 RSC site(s) within approximately 0.25 kilometers of the project property.

<u>Equal/Higher Elevation</u>	<u>Address</u>	<u>Direction</u>	<u>Distance (m)</u>	<u>Map Key</u>
2531388 ONTARIO INC.	3032 KIRWIN AVENUE, MISSISSAUGA, ON L5A 2K6 Mississauga ON	N	48.50	<a href="#">8</a>
DIBATTISTA*GAMBIN DEVELOPMENTS LIMITED	130 DUNDAS STREET EAST, MISSISSAUGA, ON L5A 3V8 Mississauga ON	ESE	125.00	<a href="#">16</a>
	206 Dundas St. E Former Petro Canada outlet, Mississauga ON L5A 1W4	ENE	235.77	<a href="#">42</a>
	206 Dundas St. E. Mississauga ON L5A 1W4	ENE	235.77	<a href="#">42</a>
	206 Dundas St. E. Mississauga ON L5A 1W4	ENE	235.77	<a href="#">42</a>
B.J.S. Properties Inc.	206 DUNDAS STREET, MISSISSAUGA, ON L5A 1W4 Mississauga ON	ENE	235.77	<a href="#">42</a>

### **RST - Retail Fuel Storage Tanks**

A search of the RST database, dated 1999-Jun 30, 2020 has found that there are 2 RST site(s) within approximately 0.25 kilometers of



the project property.

<u>Equal/Higher Elevation</u>	<u>Address</u>	<u>Direction</u>	<u>Distance (m)</u>	<u>Map Key</u>
J & J GAS BAR	135 DUNDAS ST E MISSISSAUGA ON L5A 1W7	E	40.88	<a href="#"><u>6</u></a>
OMEGA 29	135 DUNDAS ST E MISSISSAUGA ON L5A1W7	E	40.88	<a href="#"><u>6</u></a>

### **SCT - Scott's Manufacturing Directory**

A search of the SCT database, dated 1992-Mar 2011\* has found that there are 7 SCT site(s) within approximately 0.25 kilometers of the project property.

<u>Equal/Higher Elevation</u>	<u>Address</u>	<u>Direction</u>	<u>Distance (m)</u>	<u>Map Key</u>
Oserdiw Dental Clinic	121A Dundas St E Mississauga ON L5A 1W7	S	33.53	<a href="#"><u>4</u></a>
Oserdiw Dental Labs Serv	121B Dundas St E Mississauga ON L5A 1W7	S	33.53	<a href="#"><u>4</u></a>
El Mundo Latino News	3050 Kirwin Ave Mississauga ON L5A 2K6	NNW	85.48	<a href="#"><u>11</u></a>
Willie's Quick Print	157 Dundas St E Unit 1 Mississauga ON L5A 1W8	NE	91.50	<a href="#"><u>12</u></a>
WILLIE'S QUICK PRINT INC.	157 DUNDAS ST E MISSISSAUGA ON L5A 1W8	NE	91.50	<a href="#"><u>12</u></a>
AMF-Convay	130 Dundas St E Suite 400 Mississauga ON L5A 3V8	ESE	122.84	<a href="#"><u>15</u></a>
Dundas Signs & Graphics Inc.	184 Dundas St E Mississauga ON L5A 1W4	ENE	185.90	<a href="#"><u>29</u></a>

### **SPL - Ontario Spills**



A search of the SPL database, dated 1988-Nov 2019 has found that there are 9 SPL site(s) within approximately 0.25 kilometers of the project property.

<b><u>Equal/Higher Elevation</u></b>	<b><u>Address</u></b>	<b><u>Direction</u></b>	<b><u>Distance (m)</u></b>	<b><u>Map Key</u></b>
The Regional Municipality of Peel	3077 Little John Lane Mississauga ON	NW	81.56	<a href="#"><u>10</u></a>
PRIVATE RESIDENCE	DUNDAS & CAMILLA ST 167 DUNDAS ST. E. FURNACE OIL TANK MISSISSAUGA CITY ON L5A 1W8	ENE	134.86	<a href="#"><u>19</u></a>
TRANSPORT TRUCK	200 DUNDAS STREET, EAST MOTOR VEHICLE (OPERATING FLUID) MISSISSAUGA CITY ON	ENE	196.12	<a href="#"><u>30</u></a>
TRANSPORT TRUCK	CATCH BASIN IN FRONT OF 225 DUNDAS STREET EAST MOTOR VEHICLE (OPERATING FLUID) MISSISSAUGA CITY ON L5A 1W8	NE	231.29	<a href="#"><u>40</u></a>
PETRO-CANADA	SERVICE STATION AT 206 DUNDAS ST. E. (227-4670) SERVICE STATION MISSISSAUGA CITY ON L5A 1W4	ENE	235.77	<a href="#"><u>42</u></a>
	181 Whitchurch Mews Mississauga ON	NNW	247.84	<a href="#"><u>48</u></a>

<b><u>Lower Elevation</u></b>	<b><u>Address</u></b>	<b><u>Direction</u></b>	<b><u>Distance (m)</u></b>	<b><u>Map Key</u></b>
Waste Management of Canada Corporation	120 Dundas Street east Mississauga ON L5A 1W6	SE	171.54	<a href="#"><u>25</u></a>
DISPOSAL SERVICES	55 DUNDAS STREET EAST MISSISSAUGA MOTOR VEHICLE (OPERATING FLUID) MISSISSAUGA CITY ON L5A 1W1	SW	203.96	<a href="#"><u>35</u></a>
UNKNOWN	COOKSVILLE CREEK, STORM OUTFALL BEHIND 100 DUNDAS ST. EAST. MISSISSAUGA CITY ON	SE	219.07	<a href="#"><u>38</u></a>

## **WWIS - Water Well Information System**

A search of the WWIS database, dated Apr 30, 2020 has found that there are 9 WWIS site(s) within approximately 0.25 kilometers of



the project property.

<u>Equal/Higher Elevation</u>	<u>Address</u>	<u>Direction</u>	<u>Distance (m)</u>	<u>Map Key</u>
	3032 KIRWIN DRIVE MISSISSAUGA ON  <i>Well ID: 7306688</i>	NE	36.21	<a href="#"><u>5</u></a>
	100 DUNDAS STREET EAST MISSISSAUGA ON  <i>Well ID: 7210807</i>	SSE	145.64	<a href="#"><u>21</u></a>
	ON  <i>Well ID: 7202168</i>	ENE	239.70	<a href="#"><u>44</u></a>
	225 DUNDAS ST E Mississauga ON  <i>Well ID: 7144432</i>	ENE	248.31	<a href="#"><u>49</u></a>
<u>Lower Elevation</u>	<u>Address</u>	<u>Direction</u>	<u>Distance (m)</u>	<u>Map Key</u>
	100 DUNDAS STREET EAST MISSISSAUGA ON  <i>Well ID: 7210777</i>	S	115.93	<a href="#"><u>14</u></a>
	100 DUNDAS STREET EAST MISSISSAUGA ON  <i>Well ID: 7210806</i>	S	130.23	<a href="#"><u>17</u></a>
	86 DUNDAS ST E Mississauga ON  <i>Well ID: 7196498</i>	S	179.92	<a href="#"><u>27</u></a>
	KIRWIN AVENUE MISSISSAUGA ON  <i>Well ID: 4909841</i>	NW	215.57	<a href="#"><u>36</u></a>
	60 DUNDAS ST. Mississauga ON  <i>Well ID: 7107988</i>	SSE	244.52	<a href="#"><u>47</u></a>



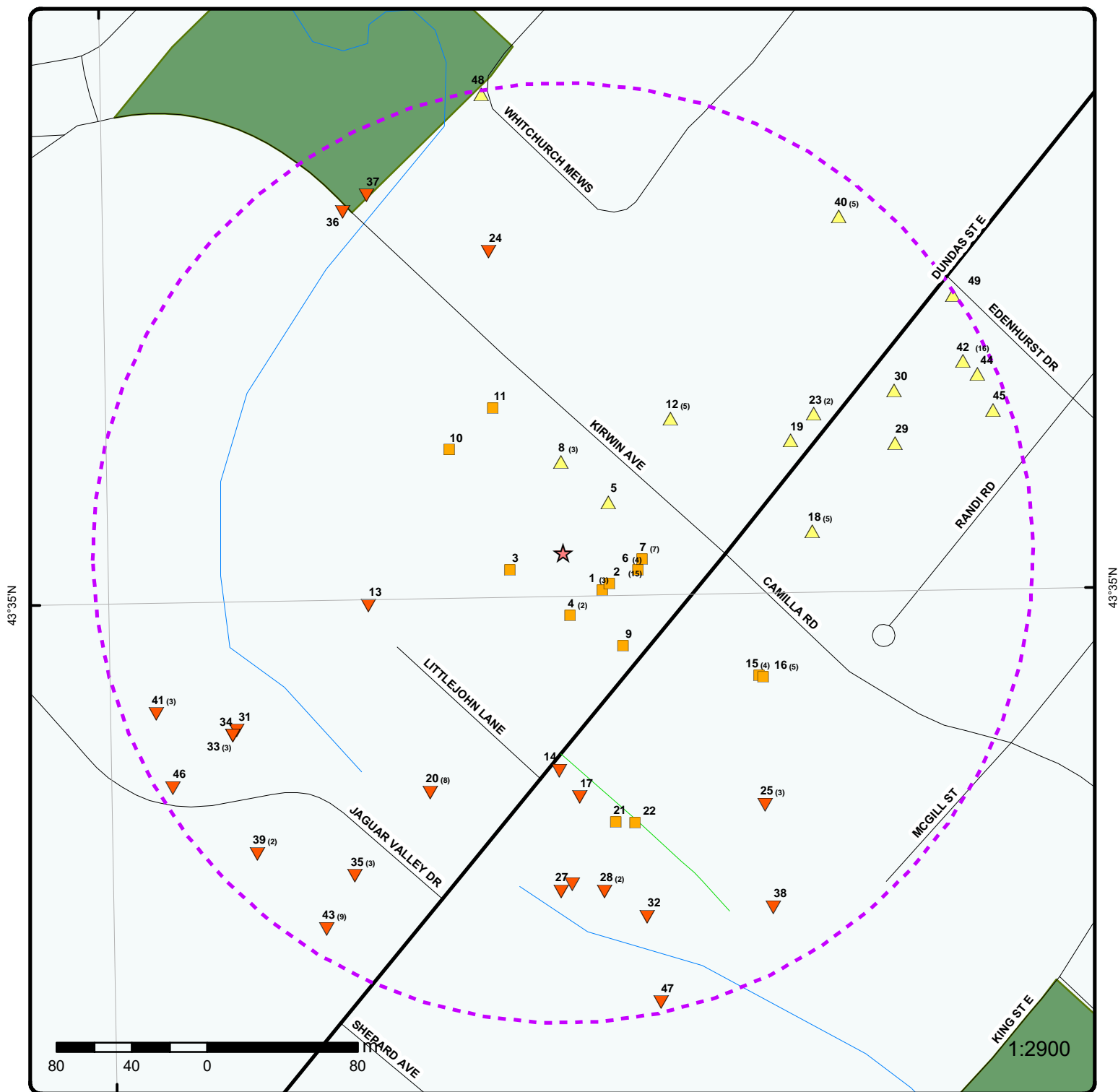

## Map : 0.25 Kilometer Radius

Order Number: 20320200215

Address: 3031 Little John Lane and 3016, 3020, 3026 & 3032 Kirwin Ave, Mississauga, O.



★ Project Property	Expressway	Industrial and Resource - Regions	National Park
Buffer Outline	Principal Highway	Main Line	Provincial or Territorial Park
△ Eris Sites with Higher Elevation	Secondary Highway	Sidetrack	Other Park
□ Eris Sites with Same Elevation	Major Road	Transit Line	Golf Course or Driving Range
▽ Eris Sites with Lower Elevation	Local road	Abandoned Line	Park or Sports Field
○ Eris Sites with Unknown Elevation	Trail		Other Recreation Area
	Proposed Road		
	Ferry Route/Ice Road		







79°37'30"W

79°36"W

43°36'N

43°36'N

43°34'30"N

43°34'30"N

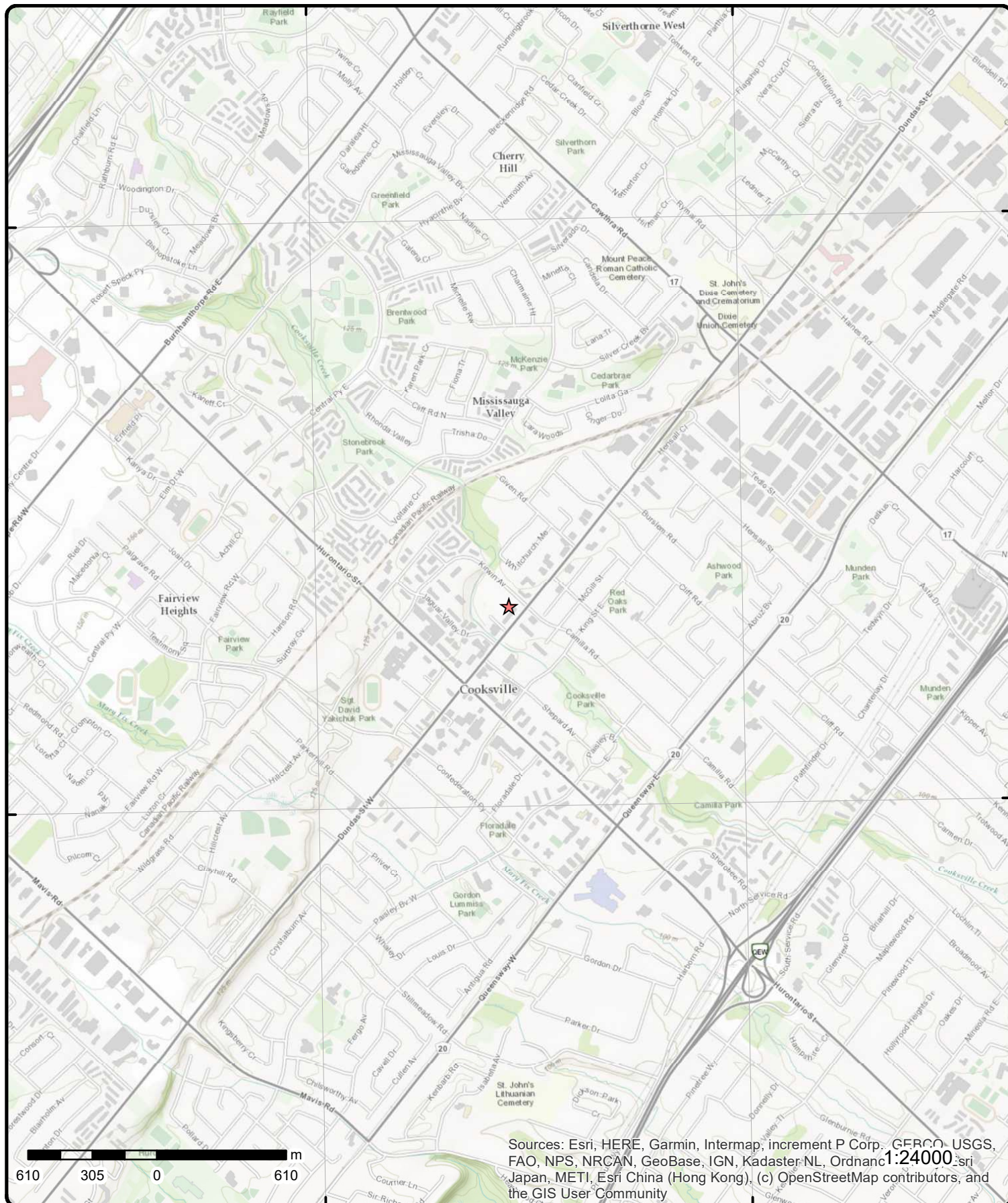

# Topographic Map

Address: 3031 Little John Lane and 3016, 3020, 3026 & 3032 Kirwin Av

Source: ESRI World Topographic Map

Order Number: 20320200215

**ERIS**  
ENVIRONMENTAL RISK INFORMATION SERVICES



© ERIS Information Limited Partnership



# Detail Report

Map Key	Number of Records	Direction/ Distance (m)	Elev/Diff (m)	Site	DB
<a href="#">1</a>	1 of 3	SE/28.9	110.8 / 0.00	Dr. V. Jeeva Dentistry Professional Corp. 129 C Dundas Street East Mississauga ON L5A 1V9	GEN
<div> <div> Generator No: ON6423787  Status:  Approval Years: 2016  Contam. Facility: No  MHSW Facility: No  SIC Code: 621210  SIC Description: OFFICES OF DENTISTS </div> <div> PO Box No:  Country: Canada  Choice of Contact: CO_OFFICIAL  Co Admin:  Phone No Admin: </div> </div>					
<u>Detail(s)</u>					
<div> Waste Class: 148  Waste Class Desc: INORGANIC LABORATORY CHEMICALS </div> <div> Waste Class: 312  Waste Class Desc: PATHOLOGICAL WASTES </div>					
<a href="#">1</a>	2 of 3	SE/28.9	110.8 / 0.00	Dr. V. Jeeva Dentistry Professional Corp. 129 C Dundas Street East Mississauga ON L5A 1V9	GEN
<div> <div> Generator No: ON6423787  Status:  Approval Years: 2015  Contam. Facility: No  MHSW Facility: No  SIC Code: 621210  SIC Description: OFFICES OF DENTISTS </div> <div> PO Box No:  Country: Canada  Choice of Contact: CO_OFFICIAL  Co Admin:  Phone No Admin: </div> </div>					
<u>Detail(s)</u>					
<div> Waste Class: 312  Waste Class Desc: PATHOLOGICAL WASTES </div> <div> Waste Class: 148  Waste Class Desc: INORGANIC LABORATORY CHEMICALS </div>					
<a href="#">1</a>	3 of 3	SE/28.9	110.8 / 0.00	Dr. V. Jeeva Dentistry Professional Corp. 129 C Dundas Street East Mississauga ON L5A 1V9	GEN
<div> <div> Generator No: ON6423787  Status:  Approval Years: 2014  Contam. Facility: No  MHSW Facility: No  SIC Code: 621210  SIC Description: OFFICES OF DENTISTS </div> <div> PO Box No:  Country: Canada  Choice of Contact: CO_OFFICIAL  Co Admin:  Phone No Admin: </div> </div>					



Map Key	Number of Records	Direction/ Distance (m)	Elev/Diff (m)	Site	DB
<u>Detail(s)</u>					
Waste Class:		312			
Waste Class Desc:		PATHOLOGICAL WASTES			
<a href="#">2</a>	1 of 15	ESE/29.4	110.8 / 0.00	ONE HOUR MARTINIZING MARY & ROSIE CLEANERS 131 DUNDAS STREET EAST MISSISSAUGA ON L5A 1W7	GEN
Generator No:		ON0494600		PO Box No:	
Status:				Country:	
Approval Years:		86,87,88,89		Choice of Contact:	
Contam. Facility:				Co Admin:	
MHSW Facility:				Phone No Admin:	
SIC Code:		9721			
SIC Description:		POWER LAUND./CLEANERS			
<u>Detail(s)</u>					
Waste Class:		241			
Waste Class Desc:		HALOGENATED SOLVENTS			
<a href="#">2</a>	2 of 15	ESE/29.4	110.8 / 0.00	J&S CLEANERS 29-097 131 DUNDAS STREET EAST MISSISSAUGA ON L5A 1W7	GEN
Generator No:		ON0494600		PO Box No:	
Status:				Country:	
Approval Years:		92,93,94,95,96,97,98		Choice of Contact:	
Contam. Facility:				Co Admin:	
MHSW Facility:				Phone No Admin:	
SIC Code:		9721			
SIC Description:		POWER LAUND./CLEANER			
<u>Detail(s)</u>					
Waste Class:		241			
Waste Class Desc:		HALOGENATED SOLVENTS			
<a href="#">2</a>	3 of 15	ESE/29.4	110.8 / 0.00	J & S CLEANERS 22-561 131 DUNDAS ST.E. MISSISSAUGA ON L5A 1W7	GEN
Generator No:		ON1727300		PO Box No:	
Status:				Country:	
Approval Years:		93,94,95,96,97,98		Choice of Contact:	
Contam. Facility:				Co Admin:	
MHSW Facility:				Phone No Admin:	
SIC Code:		9721			
SIC Description:		POWER LAUND./CLEANER			
<u>Detail(s)</u>					
Waste Class:		241			
Waste Class Desc:		HALOGENATED SOLVENTS			
<a href="#">2</a>	4 of 15	ESE/29.4	110.8 / 0.00	J & S CLEANERS 131 DUNDAS STREET EAST MISSISSAUGA ON L5A 1W7	GEN



Map Key	Number of Records	Direction/ Distance (m)	Elev/Diff (m)	Site	DB
<b>Generator No:</b> ON1727300 <b>Status:</b> <b>Approval Years:</b> 99,00,01,02,03,04,05,06,07,08 <b>Contam. Facility:</b> <b>MHSW Facility:</b> <b>SIC Code:</b> 9721 <b>SIC Description:</b> POWER LAUND./CLEANERS  <b>PO Box No:</b> <b>Country:</b> <b>Choice of Contact:</b> <b>Co Admin:</b> <b>Phone No Admin:</b>					
<u>Detail(s)</u>					
<b>Waste Class:</b> 213 <b>Waste Class Desc:</b> PETROLEUM DISTILLATES  <b>Waste Class:</b> 241 <b>Waste Class Desc:</b> HALOGENATED SOLVENTS					
<a href="#">2</a>	5 of 15	ESE/29.4	110.8 / 0.00	J & S CLEANERS 131 DUNDAS STREET EAST MISSISSAUGA ON L5A 1W7	GEN
<b>Generator No:</b> ON1727300 <b>Status:</b> <b>Approval Years:</b> 2009 <b>Contam. Facility:</b> <b>MHSW Facility:</b> <b>SIC Code:</b> 812320 <b>SIC Description:</b> Dry Cleaning and Laundry Services (except Coin-Operated)  <b>PO Box No:</b> <b>Country:</b> <b>Choice of Contact:</b> <b>Co Admin:</b> <b>Phone No Admin:</b>					
<u>Detail(s)</u>					
<b>Waste Class:</b> 213 <b>Waste Class Desc:</b> PETROLEUM DISTILLATES  <b>Waste Class:</b> 241 <b>Waste Class Desc:</b> HALOGENATED SOLVENTS					
<a href="#">2</a>	6 of 15	ESE/29.4	110.8 / 0.00	1632886 ONTARIO INC. 131 DUNDAS STREET EAST MISSISSAUGA ON L5A 1W7	GEN
<b>Generator No:</b> ON3930117 <b>Status:</b> <b>Approval Years:</b> 2010 <b>Contam. Facility:</b> <b>MHSW Facility:</b> <b>SIC Code:</b> 812320 <b>SIC Description:</b> Dry Cleaning and Laundry Services (except Coin-Operated)  <b>PO Box No:</b> <b>Country:</b> <b>Choice of Contact:</b> <b>Co Admin:</b> <b>Phone No Admin:</b>					
<u>Detail(s)</u>					
<b>Waste Class:</b> 213 <b>Waste Class Desc:</b> PETROLEUM DISTILLATES					
<a href="#">2</a>	7 of 15	ESE/29.4	110.8 / 0.00	1632886 ONTARIO INC. 131 DUNDAS STREET EAST MISSISSAUGA ON L5A 1W7	GEN
<b>Generator No:</b> ON3930117 <b>Status:</b> <b>Approval Years:</b> 2011  <b>PO Box No:</b> <b>Country:</b> <b>Choice of Contact:</b>					



Map Key	Number of Records	Direction/ Distance (m)	Elev/Diff (m)	Site	DB
<b>Contam. Facility:</b> <b>MHSW Facility:</b> <b>SIC Code:</b> <b>SIC Description:</b>	812320			<b>Co Admin:</b> <b>Phone No Admin:</b>  Dry Cleaning and Laundry Services (except Coin-Operated)	
<b><u>Detail(s)</u></b>					
<b>Waste Class:</b> <b>Waste Class Desc:</b>	213 PETROLEUM DISTILLATES				
<b><u>2</u></b>	8 of 15	<b>ESE/29.4</b>	<b>110.8 / 0.00</b>	<b>1632886 ONTARIO INC.</b> <b>131 DUNDAS STREET EAST</b> <b>MISSISSAUGA ON L5A 1W7</b>	<b>GEN</b>
<b>Generator No:</b> <b>Status:</b> <b>Approval Years:</b> <b>Contam. Facility:</b> <b>MHSW Facility:</b> <b>SIC Code:</b> <b>SIC Description:</b>	ON3930117  2012  812320			<b>PO Box No:</b> <b>Country:</b> <b>Choice of Contact:</b> <b>Co Admin:</b> <b>Phone No Admin:</b>  Dry Cleaning and Laundry Services (except Coin-Operated)	
<b><u>Detail(s)</u></b>					
<b>Waste Class:</b> <b>Waste Class Desc:</b>	213 PETROLEUM DISTILLATES				
<b><u>2</u></b>	9 of 15	<b>ESE/29.4</b>	<b>110.8 / 0.00</b>	<b>1632886 ONTARIO INC.</b> <b>131 DUNDAS STREET EAST</b> <b>MISSISSAUGA ON</b>	<b>GEN</b>
<b>Generator No:</b> <b>Status:</b> <b>Approval Years:</b> <b>Contam. Facility:</b> <b>MHSW Facility:</b> <b>SIC Code:</b> <b>SIC Description:</b>	ON3930117  2013  812320			<b>PO Box No:</b> <b>Country:</b> <b>Choice of Contact:</b> <b>Co Admin:</b> <b>Phone No Admin:</b>  DRY CLEANING AND LAUNDRY SERVICES (EXCEPT COIN-OPERATED)	
<b><u>Detail(s)</u></b>					
<b>Waste Class:</b> <b>Waste Class Desc:</b>	213 PETROLEUM DISTILLATES				
<b><u>2</u></b>	10 of 15	<b>ESE/29.4</b>	<b>110.8 / 0.00</b>	<b>1632886 ONTARIO INC.</b> <b>131 DUNDAS STREET EAST</b> <b>MISSISSAUGA ON L5A 1W7</b>	<b>GEN</b>
<b>Generator No:</b> <b>Status:</b> <b>Approval Years:</b> <b>Contam. Facility:</b> <b>MHSW Facility:</b> <b>SIC Code:</b> <b>SIC Description:</b>	ON3930117  2016 No No 812320			<b>PO Box No:</b> <b>Country:</b> <b>Choice of Contact:</b> <b>Co Admin:</b> <b>Phone No Admin:</b>  Canada CO_OFFICIAL BALWINDER DHILLON 905-279-8885 Ext.	
<b><u>Detail(s)</u></b>					
<b>Waste Class:</b> <b>Waste Class Desc:</b>	213 PETROLEUM DISTILLATES				



Map Key	Number of Records	Direction/ Distance (m)	Elev/Diff (m)	Site	DB
<a href="#">2</a>	11 of 15	ESE/29.4	110.8 / 0.00	1632886 ONTARIO INC. 131 DUNDAS STREET EAST MISSISSAUGA ON L5A 1W7	GEN
<b>Generator No:</b> ON3930117 <b>Status:</b> <b>Approval Years:</b> 2015 <b>Contam. Facility:</b> No <b>MHSW Facility:</b> No <b>SIC Code:</b> 812320 <b>SIC Description:</b> DRY CLEANING AND LAUNDRY SERVICES (EXCEPT COIN-OPERATED)  <b>PO Box No:</b> <b>Country:</b> Canada <b>Choice of Contact:</b> CO_OFFICIAL <b>Co Admin:</b> BALWINDER DHILLON <b>Phone No Admin:</b> 905-279-8885 Ext.					
<u>Detail(s)</u>					
<b>Waste Class:</b>		213			
<b>Waste Class Desc:</b>		PETROLEUM DISTILLATES			
<a href="#">2</a>	12 of 15	ESE/29.4	110.8 / 0.00	1632886 ONTARIO INC. 131 DUNDAS STREET EAST MISSISSAUGA ON L5A 1W7	GEN
<b>Generator No:</b> ON3930117 <b>Status:</b> <b>Approval Years:</b> 2014 <b>Contam. Facility:</b> No <b>MHSW Facility:</b> No <b>SIC Code:</b> 812320 <b>SIC Description:</b> DRY CLEANING AND LAUNDRY SERVICES (EXCEPT COIN-OPERATED)  <b>PO Box No:</b> <b>Country:</b> Canada <b>Choice of Contact:</b> CO_OFFICIAL <b>Co Admin:</b> BALWINDER DHILLON <b>Phone No Admin:</b> 905-279-8885 Ext.					
<u>Detail(s)</u>					
<b>Waste Class:</b>		213			
<b>Waste Class Desc:</b>		PETROLEUM DISTILLATES			
<a href="#">2</a>	13 of 15	ESE/29.4	110.8 / 0.00	1632886 ONTARIO INC. 131 DUNDAS STREET EAST MISSISSAUGA ON L5A 1W7	GEN
<b>Generator No:</b> ON3930117 <b>Status:</b> Registered <b>Approval Years:</b> As of Dec 2018 <b>Contam. Facility:</b> <b>MHSW Facility:</b> <b>SIC Code:</b> <b>SIC Description:</b>  <b>PO Box No:</b> <b>Country:</b> Canada <b>Choice of Contact:</b> <b>Co Admin:</b> <b>Phone No Admin:</b>					
<u>Detail(s)</u>					
<b>Waste Class:</b>		213 L			
<b>Waste Class Desc:</b>		Petroleum distillates			
<a href="#">2</a>	14 of 15	ESE/29.4	110.8 / 0.00	J&S Cleaners 131 Dundas St E Mississauga ON L5A1W7	CDRY

**Legal Name of Company:**

**Waste Quantity by Year**



Map Key	Number of Records	Direction/ Distance (m)	Elev/Diff (m)	Site	DB
<b>Reporting Year:</b> 2006 <b>Quantity of PERC (kg):</b> - <b>Total Waste Water (kg):</b> - <b>Total Waste Water (L):</b> - <b>Total Residue (kg):</b> - <b>Total Residue (L):</b> - <b>Total Mix (kg):</b> - <b>Total Mix (L):</b> - <b>Request for Confidentiality:</b> No <b>Reason for Confidentiality:</b>					
<b>Reporting Year:</b> 2005 <b>Quantity of PERC (kg):</b> - <b>Total Waste Water (kg):</b> - <b>Total Waste Water (L):</b> - <b>Total Residue (kg):</b> - <b>Total Residue (L):</b> - <b>Total Mix (kg):</b> - <b>Total Mix (L):</b> - <b>Request for Confidentiality:</b> No <b>Reason for Confidentiality:</b>					
<b>Reporting Year:</b> 2004 <b>Quantity of PERC (kg):</b> 473 <b>Total Waste Water (kg):</b> - <b>Total Waste Water (L):</b> 184 <b>Total Residue (kg):</b> - <b>Total Residue (L):</b> 369 <b>Total Mix (kg):</b> 0 <b>Total Mix (L):</b> - <b>Request for Confidentiality:</b> No <b>Reason for Confidentiality:</b> N/A					
<a href="#">2</a>	15 of 15	ESE/29.4	110.8 / 0.00	1632885 ONTARIO LTD 131 DUNDAS STREET EAST MISSISSAUGA ON L5A 1W7	GEN
<b>Generator No:</b> ON3930117 <b>Status:</b> Registered <b>Approval Years:</b> As of Jul 2020 <b>Contam. Facility:</b> <b>MHSW Facility:</b> <b>SIC Code:</b> <b>SIC Description:</b>					
<b>PO Box No:</b> <b>Country:</b> Canada <b>Choice of Contact:</b> <b>Co Admin:</b> <b>Phone No Admin:</b>					
<b><u>Detail(s)</u></b>					
<b>Waste Class:</b> 213 L <b>Waste Class Desc:</b> Petroleum distillates					
<a href="#">3</a>	1 of 1	WSW/29.6	110.8 / 0.00	3016, 3020, 3026, 3032, 3034 Kirwin Ave Mississauga ON	EHS
<b>Order No:</b> 20170822133 <b>Status:</b> C <b>Report Type:</b> Standard Report <b>Report Date:</b> 29-AUG-17 <b>Date Received:</b> 22-AUG-17 <b>Previous Site Name:</b> <b>Lot/Building Size:</b> <b>Additional Info Ordered:</b> Fire Insur. Maps and/or Site Plans; Topographic Maps					
<b>Nearest Intersection:</b> <b>Municipality:</b> <b>Client Prov/State:</b> ON <b>Search Radius (km):</b> .25 <b>X:</b> -79.614069 <b>Y:</b> 43.583464					



46 [erisinfo.com](http://erisinfo.com) | Environmental Risk Information Services Order No: 20320200215



Map Key	Number of Records	Direction/ Distance (m)	Elev/Diff (m)	Site	DB
Date Completed:		9/13/2017		UTMRC Desc:	margin of error : 30 m - 100 m
Remarks:				Location Method:	wwr
Elevrc Desc:					
Location Source Date:					
Improvement Location Source:					
Improvement Location Method:					
Source Revision Comment:					
Supplier Comment:					
<u>Overburden and Bedrock</u>					
<u>Materials Interval</u>					
Formation ID:		1007177462			
Layer:		1			
Color:		6			
General Color:		BROWN			
Mat1:		02			
Most Common Material:		TOPSOIL			
Mat2:		01			
Mat2 Desc:		FILL			
Mat3:		06			
Mat3 Desc:		SILT			
Formation Top Depth:		0			
Formation End Depth:		12.5			
Formation End Depth UOM:		ft			
<u>Overburden and Bedrock</u>					
<u>Materials Interval</u>					
Formation ID:		1007177464			
Layer:		3			
Color:		2			
General Color:		GREY			
Mat1:		06			
Most Common Material:		SILT			
Mat2:		05			
Mat2 Desc:		CLAY			
Mat3:		34			
Mat3 Desc:		TILL			
Formation Top Depth:		15			
Formation End Depth:		25			
Formation End Depth UOM:		ft			
<u>Overburden and Bedrock</u>					
<u>Materials Interval</u>					
Formation ID:		1007177463			
Layer:		2			
Color:		6			
General Color:		BROWN			
Mat1:		08			
Most Common Material:		FINE SAND			
Mat2:		06			
Mat2 Desc:		SILT			
Mat3:		11			
Mat3 Desc:		GRAVEL			
Formation Top Depth:		12.5			
Formation End Depth:		15			
Formation End Depth UOM:		ft			
<u>Annular Space/Abandonment</u>					
<u>Sealing Record</u>					



<b>Map Key</b>	<b>Number of Records</b>	<b>Direction/ Distance (m)</b>	<b>Elev/Diff (m)</b>	<b>Site</b>	<b>DB</b>
<b>Plug ID:</b>		1007177472			
<b>Layer:</b>		1			
<b>Plug From:</b>		0			
<b>Plug To:</b>		13			
<b>Plug Depth UOM:</b>		ft			
<b><u>Method of Construction &amp; Well Use</u></b>					
<b>Method Construction ID:</b>		1007177471			
<b>Method Construction Code:</b>		2			
<b>Method Construction:</b>		Rotary (Convent.)			
<b>Other Method Construction:</b>					
<b><u>Pipe Information</u></b>					
<b>Pipe ID:</b>		1007177461			
<b>Casing No:</b>		0			
<b>Comment:</b>					
<b>Alt Name:</b>					
<b><u>Construction Record - Casing</u></b>					
<b>Casing ID:</b>		1007177467			
<b>Layer:</b>		1			
<b>Material:</b>		5			
<b>Open Hole or Material:</b>		PLASTIC			
<b>Depth From:</b>		0			
<b>Depth To:</b>		15			
<b>Casing Diameter:</b>		2			
<b>Casing Diameter UOM:</b>		inch			
<b>Casing Depth UOM:</b>		ft			
<b><u>Construction Record - Screen</u></b>					
<b>Screen ID:</b>		1007177468			
<b>Layer:</b>		1			
<b>Slot:</b>		10			
<b>Screen Top Depth:</b>		15			
<b>Screen End Depth:</b>		25			
<b>Screen Material:</b>		5			
<b>Screen Depth UOM:</b>		ft			
<b>Screen Diameter UOM:</b>		inch			
<b>Screen Diameter:</b>		2.125			
<b><u>Water Details</u></b>					
<b>Water ID:</b>		1007177466			
<b>Layer:</b>		1			
<b>Kind Code:</b>		8			
<b>Kind:</b>		Untested			
<b>Water Found Depth:</b>		12.5			
<b>Water Found Depth UOM:</b>		ft			
<b><u>Hole Diameter</u></b>					
<b>Hole ID:</b>		1007177465			
<b>Diameter:</b>		6			
<b>Depth From:</b>		0			
<b>Depth To:</b>		25			



Map Key	Number of Records	Direction/ Distance (m)	Elev/Diff (m)	Site	DB
Hole Depth UOM:		ft			
Hole Diameter UOM:		inch			
<a href="#">6</a>	1 of 4	E/40.9	110.8 / 0.00	L MASTROMARCO 135 DUNDAS ST E MISSISSAUGA ON L5A 1W7	PRT
Location ID:		9041			
Type:		retail			
Expiry Date:		1995-05-31			
Capacity (L):		20000			
Licence #:		0018914001			
<a href="#">6</a>	2 of 4	E/40.9	110.8 / 0.00	OMEGA 29 135 DUNDAS ST E MISSISSAUGA ON L5A1W7	RST
Headcode:		1186800			
Headcode Desc:		Service Stations-Gasoline, Oil & Natural Gas			
Phone:		9052818819			
List Name:					
Description:					
<a href="#">6</a>	3 of 4	E/40.9	110.8 / 0.00	J & J GAS BAR 135 DUNDAS ST E MISSISSAUGA ON L5A 1W7	RST
Headcode:		1186800			
Headcode Desc:		Service Stations-Gasoline, Oil & Natural Gas			
Phone:		9052818819			
List Name:					
Description:					
<a href="#">6</a>	4 of 4	E/40.9	110.8 / 0.00	Cooksville Service Center 135 Dundas St. E. MISSISSAUGA ON L5A 1W7	DTNK
<b><u>Delisted Commercial Fuel Oil Tanks</u></b>					
Licence No:		167346	Facility Type:		
Registration No:		200204-2075	Letter Sent:		
Posse File No:			Corrosion Protection:		
Posse Reg No:			Fuel Type:		
Instance No:			Province:		
Status Name:			Nbr:		
Tank Type:			Instance Type:		
Tank Size:		n/a	Original Source:		CFOT
Tank Material:		n/a	Record Date:		Up to Apr 2013
Tk Age (as of 05/1992):		n/a			
Tank Address:		135 Dundas St. E.			
Distributor:		McCullough Fuels			
Contact Name:		c/o Lou Mastromarco			
Contact Address:		135 Dundas St. E.			
Contact Address2:					
Contact Suite:					
Contact City:		Mississauga			
Contact Prov:		ON			



Map Key	Number of Records	Direction/ Distance (m)	Elev/Diff (m)	Site	DB
Contact Postal: Comments:		L5A 1W7			
<a href="#">7</a>	1 of 7	E/42.3	110.8 / 0.00	L MASTROMARCO O/A COOKKVILLE SERVICE CENTRE 135 DUNDAS ST E MISSISSAUGA L5A 1W7 ON CA 135 DUNDAS ST E MISSISSAUGA L5A 1W7 ON CA ON	FST
Instance No: 10854690		Manufacturer: NULL			
Status: Active		Serial No: NULL			
Cont Name:		Ulc Standard: NULL			
Instance Type: FS Liquid Fuel Tank		Quantity: 1			
Item: FS LIQUID FUEL TANK		Unit of Measure: EA			
Item Description: FS Liquid Fuel Tank		Fuel Type: Gasoline			
Tank Type: Single Wall UST		Fuel Type2: NULL			
Install Date: 10/2/1989		Fuel Type3: NULL			
Install Year: 1974		Piping Steel:			
Years in Service: 21.5		Piping Galvanized:			
Model: NULL		Tanks Single Wall St:			
Description:		Piping Underground:			
Capacity: 22730		Num Underground:			
Tank Material: Steel		Panam Related: NULL			
Corrosion Protect: Sacrificial anode		Panam Venue: NULL			
Overfill Protect:					
Facility Type: FS Liquid Fuel Tank					
Parent Facility Type: FS Gasoline Station - Full Serve					
Facility Location: 135 DUNDAS ST E MISSISSAUGA L5A 1W7 ON CA					
Device Installed Location: 135 DUNDAS ST E MISSISSAUGA L5A 1W7 ON CA					
<u>Fuel Storage Tank Details</u>					
Owner Account Name:		L MASTROMARCO O/A COOKKVILLE SERVICE CENTRE			
<u>Liquid Fuel Tank Details</u>					
Overfill Protection: NULL					
Owner Account Name:		L MASTROMARCO O/A COOKKVILLE SERVICE CENTRE			
<a href="#">7</a>	2 of 7	E/42.3	110.8 / 0.00	L MASTROMARCO O/A COOKKVILLE SERVICE CENTRE 135 DUNDAS ST E MISSISSAUGA L5A 1W7 ON CA 135 DUNDAS ST E MISSISSAUGA L5A 1W7 ON CA ON	FST
Instance No: 10854672		Manufacturer: NULL			
Status: Active		Serial No: NULL			
Cont Name:		Ulc Standard: NULL			
Instance Type: FS Liquid Fuel Tank		Quantity: 1			
Item: FS LIQUID FUEL TANK		Unit of Measure: EA			
Item Description: FS Liquid Fuel Tank		Fuel Type: Gasoline			
Tank Type: Single Wall UST		Fuel Type2: NULL			
Install Date: 10/2/1989		Fuel Type3: NULL			
Install Year: 1974		Piping Steel:			
Years in Service: 21.5		Piping Galvanized:			
Model: NULL		Tanks Single Wall St:			
Description:		Piping Underground:			
Capacity: 22730		Num Underground:			
Tank Material: Steel		Panam Related: NULL			
Corrosion Protect: Sacrificial anode		Panam Venue: NULL			
Overfill Protect:					



Map Key	Number of Records	Direction/ Distance (m)	Elev/Diff (m)	Site	DB
Facility Type:		FS Liquid Fuel Tank			
Parent Facility Type:		FS Gasoline Station - Full Serve			
Facility Location:		135 DUNDAS ST E MISSISSAUGA L5A 1W7 ON CA			
Device Installed Location:		135 DUNDAS ST E MISSISSAUGA L5A 1W7 ON CA			
Fuel Storage Tank Details					
Owner Account Name:		L MASTROMARCO O/A COOKKVILLE SERVICE CENTRE			
Liquid Fuel Tank Details					
Overfill Protection:		NULL			
Owner Account Name:		L MASTROMARCO O/A COOKKVILLE SERVICE CENTRE			
7	3 of 7	E/42.3	110.8 / 0.00	L MASTROMARCO O/A COOKKVILLE SERVICE CENTRE 135 DUNDAS ST E MISSISSAUGA L5A 1W7 ON CA 135 DUNDAS ST E MISSISSAUGA L5A 1W7 ON CA ON	FST
Instance No:		10854708		Manufacturer:	NULL
Status:		Active		Serial No:	NULL
Cont Name:				Ulc Standard:	NULL
Instance Type:		FS Liquid Fuel Tank		Quantity:	1
Item:		FS LIQUID FUEL TANK		Unit of Measure:	EA
Item Description:		FS Liquid Fuel Tank		Fuel Type:	Gasoline
Tank Type:		Single Wall UST		Fuel Type2:	NULL
Install Date:		10/2/1989		Fuel Type3:	NULL
Install Year:		1974		Piping Steel:	
Years in Service:		21.5		Piping Galvanized:	
Model:		NULL		Tanks Single Wall St:	
Description:				Piping Underground:	
Capacity:		22730		Num Underground:	
Tank Material:		Steel		Panam Related:	NULL
Corrosion Protect:		Sacrificial anode		Panam Venue:	NULL
Overfill Protect:					
Facility Type:		FS Liquid Fuel Tank			
Parent Facility Type:		FS Gasoline Station - Full Serve			
Facility Location:		135 DUNDAS ST E MISSISSAUGA L5A 1W7 ON CA			
Device Installed Location:		135 DUNDAS ST E MISSISSAUGA L5A 1W7 ON CA			
Fuel Storage Tank Details					
Owner Account Name:		L MASTROMARCO O/A COOKKVILLE SERVICE CENTRE			
Liquid Fuel Tank Details					
Overfill Protection:		NULL			
Owner Account Name:		L MASTROMARCO O/A COOKKVILLE SERVICE CENTRE			

<a href="#">7</a>	4 of 7	E/42.3	110.8 / 0.00	L MASTROMARCO O/A COOKKVILLE SERVICE CENTRE 135 DUNDAS ST E MISSISSAUGA L5A 1W7 ON CA 135 DUNDAS ST E MISSISSAUGA L5A 1W7 ON CA ON CA ON	FST
Instance No:		10854723	Manufacturer:		NULL
Status:		Active	Serial No:		NULL
Cont Name:			Ulc Standard:		NULL

51	<a href="https://www.esisinfo.com">esisinfo.com</a>   Environmental Risk Information Services	Order No: 20320200215
----	---	-----------------------



Map Key	Number of Records	Direction/ Distance (m)	Elev/Diff (m)	Site	DB
<div><div><div><div><div>Instance Type:</div><div>FS Liquid Fuel Tank</div></div><div><div>Item:</div><div>FS LIQUID FUEL TANK</div></div><div><div>Item Description:</div><div>FS Liquid Fuel Tank</div></div><div><div>Tank Type:</div><div>Single Wall UST</div></div><div><div>Install Date:</div><div>10/2/1989</div></div><div><div>Install Year:</div><div>1974</div></div><div><div>Years in Service:</div><div>21.5</div></div><div><div>Model:</div><div>NULL</div></div><div><div>Description:</div><div></div></div><div><div>Capacity:</div><div>22730</div></div><div><div>Tank Material:</div><div>Steel</div></div><div><div>Corrosion Protect:</div><div>Sacrificial anode</div></div><div><div>Overfill Protect:</div><div></div></div><div><div>Facility Type:</div><div>FS Liquid Fuel Tank</div></div><div><div>Parent Facility Type:</div><div>FS Gasoline Station - Full Serve</div></div><div><div>Facility Location:</div><div>135 DUNDAS ST E MISSISSAUGA L5A 1W7 ON CA</div></div><div><div>Device Installed Location:</div><div>135 DUNDAS ST E MISSISSAUGA L5A 1W7 ON CA</div></div></div><div><div><div>Quantity:</div><div>1</div></div><div><div>Unit of Measure:</div><div>EA</div></div><div><div>Fuel Type:</div><div>Gasoline</div></div><div><div>Fuel Type2:</div><div>NULL</div></div><div><div>Fuel Type3:</div><div>NULL</div></div><div><div>Piping Steel:</div><div></div></div><div><div>Piping Galvanized:</div><div></div></div><div><div>Tanks Single Wall St:</div><div></div></div><div><div>Piping Underground:</div><div></div></div><div><div>Num Underground:</div><div></div></div><div><div>Panam Related:</div><div>NULL</div></div><div><div>Panam Venue:</div><div>NULL</div></div></div></div></div> <div><div>Fuel Storage Tank Details</div></div> <div><div>Owner Account Name:</div><div>L MASTROMARCO O/A COOKKVILLE SERVICE CENTRE</div></div> <div><div>Liquid Fuel Tank Details</div></div> <div><div>Overfill Protection:</div><div>NULL</div></div> <div><div>Owner Account Name:</div><div>L MASTROMARCO O/A COOKKVILLE SERVICE CENTRE</div></div>					
<a href="#">7</a>	5 of 7	E/42.3	110.8 / 0.00	LOU MASTROMARCO 135 DUNDAS ST E MISSISSAUGA L5A 1W7 ON CA ON	CFOT
<div><div><div><div><div>Licence No:</div><div></div></div><div><div>Registration No:</div><div></div></div><div><div>Posse File No:</div><div></div></div><div><div>Posse Reg No:</div><div></div></div><div><div>Status Name:</div><div></div></div><div><div>Tank Type:</div><div>Single Wall UST</div></div><div><div>Tank Size:</div><div>0</div></div><div><div>Tank Material:</div><div>NULL</div></div><div><div>Instance No:</div><div>57889963</div></div><div><div>Inst Creation Date:</div><div>8/14/2008</div></div><div><div>Inst Install Date:</div><div>8/14/2008</div></div><div><div>Item:</div><div>FS FUEL OIL TANK</div></div><div><div>Tank Age (as of 05/1992):</div><div></div></div><div><div>Device Installed Location:</div><div>135 DUNDAS ST E MISSISSAUGA L5A 1W7 ON CA</div></div><div><div>Description:</div><div>NULL</div></div><div><div>Contact Name:</div><div></div></div><div><div>Contact Address:</div><div></div></div><div><div>Contact Address2:</div><div></div></div><div><div>Contact Suite:</div><div></div></div><div><div>Contact City:</div><div></div></div><div><div>Contact Prov:</div><div></div></div><div><div>Contact Postal:</div><div></div></div></div><div><div><div>Item Description:</div><div>Fuel Oil Tank</div></div><div><div>Instance Type:</div><div>FS Fuel Oil Tank</div></div><div><div>Facility Type:</div><div>FS Fuel Oil Tank</div></div><div><div>Fuel Type:</div><div>Fuel Oil</div></div><div><div>Distributor:</div><div></div></div><div><div>Letter Sent:</div><div></div></div><div><div>Comments:</div><div></div></div><div><div>Corrosion Protect:</div><div></div></div><div><div>Province:</div><div></div></div><div><div>Nbr:</div><div></div></div><div><div>Context:</div><div>FS Fuel Oil Tank</div></div></div></div></div>					
<a href="#">7</a>	6 of 7	E/42.3	110.8 / 0.00	135 DUNDAS ST E MISSISSAUGA ON L5A 1W7	FST
<div><div><div><div><div>Instance No:</div><div>9520427</div></div><div><div>Status:</div><div>Under Review</div></div><div><div>Cont Name:</div><div></div></div><div><div>Instance Type:</div><div></div></div></div><div><div><div>Manufacturer:</div><div></div></div><div><div>Serial No:</div><div></div></div><div><div>Ulc Standard:</div><div></div></div><div><div>Quantity:</div><div></div></div></div></div></div>					



Map Key	Number of Records	Direction/ Distance (m)	Elev/Diff (m)	Site	DB
<div> <div> Item:  Item Description:  Tank Type:  Install Date:  Install Year:  Years in Service:  Model:  Description:  Capacity:  Tank Material:  Corrosion Protect:  Overfill Protect:  Facility Type:  Parent Facility Type:  Facility Location:  Device Installed Location: </div> <div> FS GASOLINE STATION - FULL SERVE </div> <div> Unit of Measure:  Fuel Type:  Fuel Type2:  Fuel Type3:  Piping Steel: 4  Piping Galvanized: 0  Tanks Single Wall St: 4  Piping Underground: 4  Num Underground: 4  Panam Related:  Panam Venue: </div> </div>					
<u>7</u>	7 of 7	E/42.3	110.8 / 0.00	LOU MASTROMARCO 135 DUNDAS ST E MISSISSAUGA L5A 1W7 ON CA ON	FST
<div> <div> Instance No: 57889963  Status: Active  Cont Name:  Instance Type:  Item:  Item Description: Fuel Oil Tank  Tank Type: Single Wall UST  Install Date: 8/14/2008  Install Year: NULL  Years in Service: 2.6  Model: NULL  Description: NULL  Capacity: 0  Tank Material: NULL  Corrosion Protect: NULL  Overfill Protect:  Facility Type: FS FUEL OIL TANK  Parent Facility Type:  Facility Location: 135 DUNDAS ST E MISSISSAUGA L5A 1W7 ON CA  Device Installed Location: </div> <div> Manufacturer: NULL  Serial No: NULL  Ulc Standard: NULL  Quantity: 1  Unit of Measure: EA  Fuel Type:  Fuel Type2:  Fuel Type3:  Piping Steel:  Piping Galvanized:  Tanks Single Wall St:  Piping Underground:  Num Underground:  Panam Related: NULL  Panam Venue: NULL </div> </div>					
<u>8</u>	1 of 3	N/48.5	111.2 / 0.35	Avison Young 3032 Kirwin Avenue Mississauga ON L5A 2K6	GEN
<div> <div> Generator No: ON7290691  Status:  Approval Years: 2016  Contam. Facility: No  MHSW Facility: No  SIC Code: 531310  SIC Description: REAL ESTATE PROPERTY MANAGERS </div> <div> PO Box No:  Country: Canada  Choice of Contact: CO_OFFICIAL  Co Admin:  Phone No Admin: </div> </div>					
<u>Detail(s)</u> <div> Waste Class: 212  Waste Class Desc: ALIPHATIC SOLVENTS </div>					
<u>8</u>	2 of 3	N/48.5	111.2 / 0.35	Avison Young 3032 Kirwin Avenue	GEN



Map Key	Number of Records	Direction/ Distance (m)	Elev/Diff (m)	Site	DB
Mississauga ON L5A 2K6					
Generator No:	ON7290691			PO Box No:	
Status:				Country:	Canada
Approval Years:	2015			Choice of Contact:	CO_OFFICIAL
Contam. Facility:	No			Co Admin:	
MHSW Facility:	No			Phone No Admin:	
SIC Code:	531310				
SIC Description:	REAL ESTATE PROPERTY MANAGERS				
Detail(s)					
Waste Class:	212				
Waste Class Desc:	ALIPHATIC SOLVENTS				
8	3 of 3	N/48.5	111.2 / 0.35	2531388 ONTARIO INC. 3032 KIRWIN AVENUE, MISSISSAUGA, ON L5A 2K6 Mississauga ON	RSC
RSC ID:	224283			Cert Date:	
RA No:				Cert Prop Use No:	
RSC Type:	Phase 1 and 2 RSC			Intended Prop Use:	Residential
Curr Property Use:	Commercial			Qual Person Name:	MIKE GRAYHURST
Ministry District:	Halton-Peel District Office			Stratified (Y/N):	
Filing Date:	2018/02/21			Audit (Y/N):	
Date Ack:				Entire Leg Prop. (Y/N):	
Date Returned:				Accuracy Estimate:	
Restoration Type:				Telephone:	
Soil Type:				Fax:	
Criteria:				Email:	
CPU Issued Sect 1686:					
Asmt Roll No:	2105040091032000000, 2105040091030000000, 2105040091031000000, 2015040091034000000, 2105040091029000000				
Prop ID No (PIN):	13157-0071 (LT), 13157-0073 (LT), 13157-0072 (LT), 13157-0074 (LT), 13157-0055 (LT)				
Property Municipal Address:	3016 KIRWIN AVENUE, MISSISSAUGA, ON L5A 2K6, 3031 LITTLEJOHN LANE, MISSISSAUGA, ON L5A 2K6, 3020 KIRWIN AVENUE, MISSISSAUGA, ON L5A 2K6, 3026 KIRWIN AVENUE, MISSISSAUGA, ON L5A 2K6, 3032 KIRWIN AVENUE, MISSISSAUGA, ON L5A 2K6				
Mailing Address:					
Latitude & Latitude:					
UTM Coordinates:					
Consultant:					
Legal Desc:					
Measurement Method:					
Applicable Standards:					
RSC PDF:	https://www.lrcsde.lrc.gov.on.ca/BFISWebPublic/pub/viewDocument.action?attachmentId=92663&fileName=BROWNFIELDS-E.pdf				
Document(s) Detail					
Document Heading:	Supporting Documents				
Document Name:	2531388 Ontario Inc Cert of Status.pdf				
Document Type:	Certificate of Status				
Document Link:	https://www.lrcsde.lrc.gov.on.ca/BFISWebPublic/pub/viewDocument.action?attachmentId=92665&fileName=2531388+Ontario+Inc+Cert+of+Status.pdf				



Map Key	Number of Records	Direction/ Distance (m)	Elev/Diff (m)	Site	DB
<b>Document Heading:</b> Supporting Documents <b>Document Name:</b> Kirwin_legal ltr.pdf <b>Document Type:</b> Lawyer's letter consisting of a legal description of the property <b>Document Link:</b> <a href="https://www.lrcsde.lrc.gov.on.ca/BFISWebPublic/pub/viewDocument.action?attachmentId=92656&amp;fileName=Kirwin_legal+ltr.pdf">https://www.lrcsde.lrc.gov.on.ca/BFISWebPublic/pub/viewDocument.action?attachmentId=92656&amp;fileName=Kirwin_legal+ltr.pdf</a>					
<b>Document Heading:</b> Supporting Documents <b>Document Name:</b> APEC Table Kirwin.pdf <b>Document Type:</b> Area(s) of Potential Environmental Concern <b>Document Link:</b> <a href="https://www.lrcsde.lrc.gov.on.ca/BFISWebPublic/pub/viewDocument.action?attachmentId=92664&amp;fileName=APEC+Table+Kirwin.pdf">https://www.lrcsde.lrc.gov.on.ca/BFISWebPublic/pub/viewDocument.action?attachmentId=92664&amp;fileName=APEC+Table+Kirwin.pdf</a>					
<b>Document Heading:</b> Supporting Documents <b>Document Name:</b> PhaseTwo.pdf <b>Document Type:</b> Phase 2 Conceptual Site Model <b>Document Link:</b> <a href="https://www.lrcsde.lrc.gov.on.ca/BFISWebPublic/pub/viewDocument.action?attachmentId=94514&amp;fileName=PhaseTwo.pdf">https://www.lrcsde.lrc.gov.on.ca/BFISWebPublic/pub/viewDocument.action?attachmentId=94514&amp;fileName=PhaseTwo.pdf</a>					
<b>Document Heading:</b> Supporting Documents <b>Document Name:</b> deed-Kirwin.pdf <b>Document Type:</b> Copy of any deed(s), transfer(s) or other document(s) <b>Document Link:</b> <a href="https://www.lrcsde.lrc.gov.on.ca/BFISWebPublic/pub/viewDocument.action?attachmentId=92661&amp;fileName=deed-Kirwin.pdf">https://www.lrcsde.lrc.gov.on.ca/BFISWebPublic/pub/viewDocument.action?attachmentId=92661&amp;fileName=deed-Kirwin.pdf</a>					
<b>Document Heading:</b> Supporting Documents <b>Document Name:</b> marked up survey.pdf <b>Document Type:</b> A Current plan of Survey <b>Document Link:</b> <a href="https://www.lrcsde.lrc.gov.on.ca/BFISWebPublic/pub/viewDocument.action?attachmentId=92658&amp;fileName=marked+up+survey.pdf">https://www.lrcsde.lrc.gov.on.ca/BFISWebPublic/pub/viewDocument.action?attachmentId=92658&amp;fileName=marked+up+survey.pdf</a>					
<b>Document Heading:</b> Supporting Documents <b>Document Name:</b> Tble_Current Past Uses-Nov 17-17.pdf <b>Document Type:</b> Table of Current and Past Property Use <b>Document Link:</b> <a href="https://www.lrcsde.lrc.gov.on.ca/BFISWebPublic/pub/viewDocument.action?attachmentId=92662&amp;fileName=Tble_Current+Past+Uses-Nov+17-17.pdf">https://www.lrcsde.lrc.gov.on.ca/BFISWebPublic/pub/viewDocument.action?attachmentId=92662&amp;fileName=Tble_Current+Past+Uses-Nov+17-17.pdf</a>					
<b>Document Heading:</b> Supporting Documents <b>Document Name:</b> Agent Auth MGrayhurst - Jan-2018.pdf <b>Document Type:</b> Proof of the owner's authorization <b>Document Link:</b> <a href="https://www.lrcsde.lrc.gov.on.ca/BFISWebPublic/pub/viewDocument.action?attachmentId=92666&amp;fileName=Agent+Auth+MGrayhurst+-+Jan-2018.pdf">https://www.lrcsde.lrc.gov.on.ca/BFISWebPublic/pub/viewDocument.action?attachmentId=92666&amp;fileName=Agent+Auth+MGrayhurst+-+Jan-2018.pdf</a>					
<u>9</u>	1 of 1	SE/58.7	110.8 / 0.00	123 Dundas Street East Mississauga ON L5A 1W7	EHS
<b>Order No:</b> 20070201055 <b>Status:</b> C <b>Report Type:</b> CAN - Complete Report <b>Report Date:</b> 2/7/2007 <b>Date Received:</b> 2/1/2007 <b>Previous Site Name:</b> <b>Lot/Building Size:</b> <b>Additional Info Ordered:</b>					
<b>Nearest Intersection:</b> <b>Municipality:</b> <b>Client Prov/State:</b> <b>Search Radius (km):</b> 0.25 <b>X:</b> -79.613526 <b>Y:</b> 43.583258					
<u>10</u>	1 of 1	NW/81.6	110.8 / 0.00	The Regional Municipality of Peel 3077 Little John Lane Mississauga ON	SPL
<b>Ref No:</b> 1004-ADBMH8 <b>Site No:</b> NA <b>Incident Dt:</b> 8/30/2016 <b>Year:</b> <b>Incident Cause:</b>					
<b>Discharger Report:</b> <b>Material Group:</b> <b>Health/Env Conseq:</b> <b>Client Type:</b> <b>Sector Type:</b> Miscellaneous Communal					



Map Key	Number of Records	Direction/ Distance (m)	Elev/Diff (m)	Site	DB
<b>Incident Event:</b> Leak/Break <b>Contaminant Code:</b> 43 <b>Contaminant Name:</b> SEDIMENT(SUSPENDED SOLIDS/ SAND/ SILT)  <b>Contaminant Limit 1:</b> <b>Contam Limit Freq 1:</b> <b>Contaminant UN No 1:</b> <b>Environment Impact:</b> <b>Nature of Impact:</b> <b>Receiving Medium:</b> <b>Receiving Env:</b> Surface Water <b>MOE Response:</b> <b>Dt MOE Arvl on Scn:</b> <b>MOE Reported Dt:</b> 8/30/2016 <b>Dt Document Closed:</b> <b>Incident Reason:</b> Unknown / N/A <b>Site Name:</b> 6" watermain break<UNOFFICIAL> <b>Site County/District:</b> <b>Site Geo Ref Meth:</b> <b>Incident Summary:</b> 6" watermain break-sedimentation to Cooksville Creek no wildlife impacts <b>Contaminant Qty:</b> 0 other - see incident description					
<b>Agency Involved:</b> <b>Nearest Watercourse:</b> <b>Site Address:</b> 3077 Little John Lane  <b>Site District Office:</b> <b>Site Postal Code:</b> <b>Site Region:</b> <b>Site Municipality:</b> Mississauga <b>Site Lot:</b> <b>Site Conc:</b> <b>Northing:</b> <b>Easting:</b> <b>Site Geo Ref Accu:</b> <b>Site Map Datum:</b> <b>SAC Action Class:</b> Watercourse Spills <b>Source Type:</b>					
<a href="#">11</a>	1 of 1	NNW/85.5	110.8 / 0.00	<b>El Mundo Latino News</b> <b>3050 Kirwin Ave</b> <b>Mississauga ON L5A 2K6</b>	SCT
<b>Established:</b> 01-JUN-91 <b>Plant Size (ft²):</b> 1000 <b>Employment:</b>					
<b>--Details--</b> <b>Description:</b> Newspaper Publishers <b>SIC/NAICS Code:</b> 511110  <b>Description:</b> Newspaper Publishers <b>SIC/NAICS Code:</b> 511110					
<a href="#">12</a>	1 of 5	NE/91.5	111.8 / 1.00	<b>WILLIE'S QUICK PRINT INC.</b> <b>157 DUNDAS ST E</b> <b>MISSISSAUGA ON L5A 1W8</b>	SCT
<b>Established:</b> 1969 <b>Plant Size (ft²):</b> 0 <b>Employment:</b> 3					
<b>--Details--</b> <b>Description:</b> COMMERCIAL PRINTING, LITHOGRAPHIC <b>SIC/NAICS Code:</b> 2752  <b>Description:</b> COMMERCIAL PRINTING, N.E.C. <b>SIC/NAICS Code:</b> 2759  <b>Description:</b> Quick Printing <b>SIC/NAICS Code:</b> 323114  <b>Description:</b> Digital Printing <b>SIC/NAICS Code:</b> 323115  <b>Description:</b> Other Printing <b>SIC/NAICS Code:</b> 323119					



Map Key	Number of Records	Direction/ Distance (m)	Elev/Diff (m)	Site	DB
<a href="#">12</a>	2 of 5	NE/91.5	111.8 / 1.00	PINK PANTHER CLEANERS 157 DUNDAS ST. E. MISSISSAUGA ON L5A 1W8	GEN
Generator No:	ON1741000			PO Box No:	
Status:				Country:	
Approval Years:	93,94,95,96,97,98			Choice of Contact:	
Contam. Facility:				Co Admin:	
MHSW Facility:				Phone No Admin:	
SIC Code:	9721				
SIC Description:	POWER LAUND./CLEANER				
<u>Detail(s)</u>					
Waste Class:	241				
Waste Class Desc:	HALOGENATED SOLVENTS				
<a href="#">12</a>	3 of 5	NE/91.5	111.8 / 1.00	PINK PANTHER CLEANERS 157 DUNDAS STREET EAST MISSISSAUGA ON L5A 1W8	GEN
Generator No:	ON1741000			PO Box No:	
Status:				Country:	
Approval Years:	99			Choice of Contact:	
Contam. Facility:				Co Admin:	
MHSW Facility:				Phone No Admin:	
SIC Code:	9721				
SIC Description:	POWER LAUND./CLEANERS				
<u>Detail(s)</u>					
Waste Class:	241				
Waste Class Desc:	HALOGENATED SOLVENTS				
<a href="#">12</a>	4 of 5	NE/91.5	111.8 / 1.00	MERLIN DRY CLEANING SERVICES 157 DUNDAS STREET EAST, UNIT 4 MISSISSAUGA ON L5A 1W8	GEN
Generator No:	ON1741000			PO Box No:	
Status:				Country:	
Approval Years:	00,01,02,03,04			Choice of Contact:	
Contam. Facility:				Co Admin:	
MHSW Facility:				Phone No Admin:	
SIC Code:	9721				
SIC Description:	POWER LAUND./CLEANERS				
<u>Detail(s)</u>					
Waste Class:	241				
Waste Class Desc:	HALOGENATED SOLVENTS				
<a href="#">12</a>	5 of 5	NE/91.5	111.8 / 1.00	Willie's Quick Print 157 Dundas St E Unit 1 Mississauga ON L5A 1W8	SCT
Established:	01-AUG-69				
Plant Size (ft²):					
Employment:					



Map Key	Number of Records	Direction/ Distance (m)	Elev/Diff (m)	Site	DB
<b>--Details--</b>					
<b>Description:</b>		Other Printing			
<b>SIC/NAICS Code:</b>		323119			
<b>Description:</b>		Quick Printing			
<b>SIC/NAICS Code:</b>		323114			
<b>Description:</b>		Other Printing			
<b>SIC/NAICS Code:</b>		323119			
<b>Description:</b>		Digital Printing			
<b>SIC/NAICS Code:</b>		323115			
<b>13</b>	1 of 1	W/107.1	109.8 / -1.00	Little John Lane Mississauga ON	EHS
<b>Order No:</b>	20151124031			<b>Nearest Intersection:</b>	
<b>Status:</b>	C			<b>Municipality:</b>	
<b>Report Type:</b>	Custom Report			<b>Client Prov/State:</b>	ON
<b>Report Date:</b>	16-DEC-15			<b>Search Radius (km):</b>	.25
<b>Date Received:</b>	10-DEC-15			<b>X:</b>	-79.615003
<b>Previous Site Name:</b>				<b>Y:</b>	43.583304
<b>Lot/Building Size:</b>					
<b>Additional Info Ordered:</b>					
<b>14</b>	1 of 1	S/115.9	110.3 / -0.59	100 DUNDAS STREET EAST MISSISSAUGA ON	WWIS
<b>Well ID:</b>	7210777			<b>Data Entry Status:</b>	
<b>Construction Date:</b>				<b>Data Src:</b>	
<b>Primary Water Use:</b>	Monitoring and Test Hole			<b>Date Received:</b>	11/12/2013
<b>Sec. Water Use:</b>				<b>Selected Flag:</b>	Yes
<b>Final Well Status:</b>	Monitoring and Test Hole			<b>Abandonment Rec:</b>	
<b>Water Type:</b>				<b>Contractor:</b>	7241
<b>Casing Material:</b>				<b>Form Version:</b>	7
<b>Audit No:</b>	Z179768			<b>Owner:</b>	
<b>Tag:</b>	A156353			<b>Street Name:</b>	100 DUNDAS STREET EAST
<b>Construction Method:</b>				<b>County:</b>	PEEL
<b>Elevation (m):</b>				<b>Municipality:</b>	MISSISSAUGA CITY
<b>Elevation Reliability:</b>				<b>Site Info:</b>	
<b>Depth to Bedrock:</b>				<b>Lot:</b>	
<b>Well Depth:</b>				<b>Concession:</b>	
<b>Overburden/Bedrock:</b>				<b>Concession Name:</b>	
<b>Pump Rate:</b>				<b>Easting NAD83:</b>	
<b>Static Water Level:</b>				<b>Northing NAD83:</b>	
<b>Flowing (Y/N):</b>				<b>Zone:</b>	
<b>Flow Rate:</b>				<b>UTM Reliability:</b>	
<b>Clear/Cloudy:</b>					
<b>PDF URL (Map):</b>					
<b><u>Bore Hole Information</u></b>					
<b>Bore Hole ID:</b>	1004626067			<b>Elevation:</b>	110.734779
<b>DP2BR:</b>				<b>Elevrc:</b>	
<b>Spatial Status:</b>				<b>Zone:</b>	17
<b>Code OB:</b>				<b>East83:</b>	611917
<b>Code OB Desc:</b>				<b>North83:</b>	4826437
<b>Open Hole:</b>				<b>Org CS:</b>	UTM83
<b>Cluster Kind:</b>				<b>UTMRC:</b>	4
<b>Date Completed:</b>	10/11/2013			<b>UTMRC Desc:</b>	margin of error : 30 m - 100 m



Map Key	Number of Records	Direction/ Distance (m)	Elev/Diff (m)	Site	DB
Remarks:			Location Method: WWR		
Elevrc Desc:					
Location Source Date:					
Improvement Location Source:					
Improvement Location Method:					
Source Revision Comment:					
Supplier Comment:					
<u>Overburden and Bedrock</u>					
<u>Materials Interval</u>					
Formation ID:		1004878610			
Layer:		3			
Color:		2			
General Color:		GREY			
Mat1:		05			
Most Common Material:		CLAY			
Mat2:		84			
Mat2 Desc:		SILTY			
Mat3:					
Mat3 Desc:					
Formation Top Depth:		10			
Formation End Depth:		18			
Formation End Depth UOM:		ft			
<u>Overburden and Bedrock</u>					
<u>Materials Interval</u>					
Formation ID:		1004878608			
Layer:		1			
Color:		6			
General Color:		BROWN			
Mat1:		01			
Most Common Material:		FILL			
Mat2:					
Mat2 Desc:					
Mat3:					
Mat3 Desc:					
Formation Top Depth:		0			
Formation End Depth:		3			
Formation End Depth UOM:		ft			
<u>Overburden and Bedrock</u>					
<u>Materials Interval</u>					
Formation ID:		1004878609			
Layer:		2			
Color:		6			
General Color:		BROWN			
Mat1:		28			
Most Common Material:		SAND			
Mat2:		84			
Mat2 Desc:		SILTY			
Mat3:					
Mat3 Desc:					
Formation Top Depth:		3			
Formation End Depth:		10			
Formation End Depth UOM:		ft			
<u>Annular Space/Abandonment</u>					
<u>Sealing Record</u>					



<b>Map Key</b>	<b>Number of Records</b>	<b>Direction/ Distance (m)</b>	<b>Elev/Diff (m)</b>	<b>Site</b>	<b>DB</b>
<b>Plug ID:</b>		1004878618			
<b>Layer:</b>		1			
<b>Plug From:</b>		0			
<b>Plug To:</b>		0.5			
<b>Plug Depth UOM:</b>		ft			
<b><u>Annular Space/Abandonment Sealing Record</u></b>					
<b>Plug ID:</b>		1004878620			
<b>Layer:</b>		3			
<b>Plug From:</b>		7			
<b>Plug To:</b>		18			
<b>Plug Depth UOM:</b>		ft			
<b><u>Annular Space/Abandonment Sealing Record</u></b>					
<b>Plug ID:</b>		1004878619			
<b>Layer:</b>		2			
<b>Plug From:</b>		0.5			
<b>Plug To:</b>		7			
<b>Plug Depth UOM:</b>		ft			
<b><u>Method of Construction &amp; Well Use</u></b>					
<b>Method Construction ID:</b>		1004878617			
<b>Method Construction Code:</b>		D			
<b>Method Construction:</b>		Direct Push			
<b>Other Method Construction:</b>					
<b><u>Pipe Information</u></b>					
<b>Pipe ID:</b>		1004878607			
<b>Casing No:</b>		0			
<b>Comment:</b>					
<b>Alt Name:</b>					
<b><u>Construction Record - Casing</u></b>					
<b>Casing ID:</b>		1004878613			
<b>Layer:</b>		1			
<b>Material:</b>		5			
<b>Open Hole or Material:</b>		PLASTIC			
<b>Depth From:</b>		0			
<b>Depth To:</b>		8			
<b>Casing Diameter:</b>		2			
<b>Casing Diameter UOM:</b>		inch			
<b>Casing Depth UOM:</b>		ft			
<b><u>Construction Record - Screen</u></b>					
<b>Screen ID:</b>		1004878614			
<b>Layer:</b>		1			
<b>Slot:</b>		10			
<b>Screen Top Depth:</b>		8			
<b>Screen End Depth:</b>		18			
<b>Screen Material:</b>		5			
<b>Screen Depth UOM:</b>		ft			
<b>Screen Diameter UOM:</b>		inch			



Map Key	Number of Records	Direction/ Distance (m)	Elev/Diff (m)	Site	DB
Screen Diameter:		2.25			
<u>Water Details</u>					
Water ID:		1004878612			
Layer:					
Kind Code:					
Kind:					
Water Found Depth:					
Water Found Depth UOM:		ft			
<u>Hole Diameter</u>					
Hole ID:		1004878611			
Diameter:		6			
Depth From:		0			
Depth To:		18			
Hole Depth UOM:		ft			
Hole Diameter UOM:		inch			
<a href="#">15</a>	1 of 4	ESE/122.8	110.8 / 0.00	AMF-Conway 130 Dundas St E Suite 400 Mississauga ON L5A 3V8	SCT
Established:		2000			
Plant Size (ft²):		1000			
Employment:		2			
<u>--Details--</u>					
Description:		Farm, Lawn and Garden Machinery and Equipment Wholesaler-Distributors			
SIC/NAICS Code:		417110			
Description:		Office and Store Machinery and Equipment Wholesaler-Distributors			
SIC/NAICS Code:		417910			
Description:		Service Establishment Machinery, Equipment and Supplies Wholesaler-Distributors			
SIC/NAICS Code:		417920			
Description:		Professional Machinery, Equipment and Supplies Wholesaler-Distributors			
SIC/NAICS Code:		417930			
<a href="#">15</a>	2 of 4	ESE/122.8	110.8 / 0.00	130 Dundas Street East Mississauga ON L5A 1W7	EHS
Order No:		20180809164		Nearest Intersection:	
Status:		C		Municipality:	
Report Type:		RSC Report (Urban)		Client Prov/State:	ON
Report Date:		16-AUG-18		Search Radius (km):	.3
Date Received:		09-AUG-18		X:	-79.612159
Previous Site Name:				Y:	43.582772
Lot/Building Size:					
Additional Info Ordered:		Fire Insur. Maps and/or Site Plans			
<a href="#">15</a>	3 of 4	ESE/122.8	110.8 / 0.00	130 Dundas Street East Mississauga ON L5A 1W7	EHS
Order No:		20200519018		Nearest Intersection:	
Status:		C		Municipality:	
Report Type:		Standard Report		Client Prov/State:	ON



Map Key	Number of Records	Direction/ Distance (m)	Elev/Diff (m)	Site	DB
<b>Report Date:</b> 22-MAY-20 <b>Date Received:</b> 19-MAY-20 <b>Previous Site Name:</b> <b>Lot/Building Size:</b> <b>Additional Info Ordered:</b>					
<b>Search Radius (km):</b> .25 <b>X:</b> -79.6124406 <b>Y:</b> 43.5829407					
<a href="#">15</a>	4 of 4	ESE/122.8	110.8 / 0.00	130 Dundas Street East Mississauga ON L5A 1W7	EHS
<b>Order No:</b> 20200519018 <b>Status:</b> C <b>Report Type:</b> Standard Report <b>Report Date:</b> 22-MAY-20 <b>Date Received:</b> 19-MAY-20 <b>Previous Site Name:</b> <b>Lot/Building Size:</b> <b>Additional Info Ordered:</b>					
<b>Nearest Intersection:</b> <b>Municipality:</b> <b>Client Prov/State:</b> ON <b>Search Radius (km):</b> .25 <b>X:</b> -79.6124406 <b>Y:</b> 43.5829407					
<a href="#">16</a>	1 of 5	ESE/125.0	110.8 / 0.00	N.K.S. Pharmacy Limited 130 Dundas Street East Suite 500 Mississauga ON L5A 3V8	GEN
<b>Generator No:</b> ON4834628 <b>Status:</b> <b>Approval Years:</b> 2016 <b>Contam. Facility:</b> No <b>MHSW Facility:</b> No <b>SIC Code:</b> 446110 <b>SIC Description:</b> 446110					
<b>PO Box No:</b> <b>Country:</b> Canada <b>Choice of Contact:</b> CO_OFFICIAL <b>Co Admin:</b> Loretta Fabbri <b>Phone No Admin:</b> 9052322322 Ext.221					
<u>Detail(s)</u>					
<b>Waste Class:</b> 312 <b>Waste Class Desc:</b> PATHOLOGICAL WASTES					
<a href="#">16</a>	2 of 5	ESE/125.0	110.8 / 0.00	N.K.S. Pharmacy Limited 130 Dundas Street East Suite 500 Mississauga ON L5A 3V8	GEN
<b>Generator No:</b> ON4834628 <b>Status:</b> <b>Approval Years:</b> 2015 <b>Contam. Facility:</b> No <b>MHSW Facility:</b> No <b>SIC Code:</b> 446110 <b>SIC Description:</b> 446110					
<b>PO Box No:</b> <b>Country:</b> Canada <b>Choice of Contact:</b> CO_ADMIN <b>Co Admin:</b> Sandy L Dorey <b>Phone No Admin:</b> 9052322322 Ext.221					
<u>Detail(s)</u>					
<b>Waste Class:</b> 312 <b>Waste Class Desc:</b> PATHOLOGICAL WASTES					
<a href="#">16</a>	3 of 5	ESE/125.0	110.8 / 0.00	N.K.S. Pharmacy Limited 130 Dundas Street East Suite 500 Mississauga ON L5A 3V8	GEN
<b>Generator No:</b> ON4834628 <b>Status:</b> Registered <b>Approval Years:</b> As of Dec 2018					
<b>PO Box No:</b> <b>Country:</b> Canada <b>Choice of Contact:</b>					



Map Key	Number of Records	Direction/ Distance (m)	Elev/Diff (m)	Site	DB
Contam. Facility: MHSW Facility: SIC Code: SIC Description:				Co Admin: Phone No Admin:	
<u>Detail(s)</u>					
Waste Class: Waste Class Desc:		312 P Pathological wastes			
<a href="#">16</a>	4 of 5	ESE/125.0	110.8 / 0.00	N.K.S. Pharmacy Limited 130 Dundas Street East Suite 500 Mississauga ON L5A 3V8	GEN
Generator No: Status: Approval Years: Contam. Facility: MHSW Facility: SIC Code: SIC Description:		ON4834628 Registered As of Jul 2020		PO Box No: Country: Canada Choice of Contact: Co Admin: Phone No Admin:	
<u>Detail(s)</u>					
Waste Class: Waste Class Desc:		312 P Pathological wastes			
<a href="#">16</a>	5 of 5	ESE/125.0	110.8 / 0.00	DIBATTISTA*GAMBIN DEVELOPMENTS LIMITED 130 DUNDAS STREET EAST, MISSISSAUGA, ON L5A 3V8 Mississauga ON	RSC
RSC ID: RA No: RSC Type: Curr Property Use: Ministry District: Filing Date: Date Ack: Date Returned: Restoration Type: Soil Type: Criteria: CPU Issued Sect 1686: Asmt Roll No: Prop ID No (PIN): Property Municipal Address: Mailing Address: Latitude & Latitude: UTM Coordinates: Consultant: Legal Desc: Measurement Method: Applicable Standards: RSC PDF:		225638 Phase 1 and 2 RSC Commercial Halton-Peel District Office 2019/05/29       2105010068281000000 13350-0031 (LT) 130 DUNDAS STREET EAST, MISSISSAUGA, ON L5A 3V8		Cert Date: Cert Prop Use No: Intended Prop Use: Qual Person Name: Stratified (Y/N): Audit (Y/N): Entire Leg Prop. (Y/N): Accuracy Estimate: Telephone: Fax: Email:	Institutional DAVOR FISHER
		https://www.lrcsde.lrc.gov.on.ca/BFISWebPublic/pub/viewDocument.action?attachmentId=112042&fileName=BROWNFIELDS-E.pdf			
<u>Document(s) Detail</u>					
Document Heading: Document Name:		Supporting Documents TableofCandPUses.pdf			



Map Key	Number of Records	Direction/ Distance (m)	Elev/Diff (m)	Site	DB
<b>Document Type:</b> <b>Document Link:</b>		Table of Current and Past Property Use https://www.lrcsde.lrc.gov.on.ca/BFISWebPublic/pub/viewDocument.action?attachmentId=112039&fileName=TableofCandPUUses.pdf			
<b>Document Heading:</b> <b>Document Name:</b> <b>Document Type:</b> <b>Document Link:</b>		Supporting Documents PhaseTwo.pdf Phase 2 Conceptual Site Model https://www.lrcsde.lrc.gov.on.ca/BFISWebPublic/pub/viewDocument.action?attachmentId=113875&fileName=PhaseTwo.pdf			
<b>Document Heading:</b> <b>Document Name:</b> <b>Document Type:</b> <b>Document Link:</b>		Supporting Documents lawyer letter.pdf Lawyer's letter consisting of a legal description of the property https://www.lrcsde.lrc.gov.on.ca/BFISWebPublic/pub/viewDocument.action?attachmentId=112045&fileName=lawyer+letter.pdf			
<b>Document Heading:</b> <b>Document Name:</b> <b>Document Type:</b> <b>Document Link:</b>		Supporting Documents APECTable.pdf Area(s) of Potential Environmental Concern https://www.lrcsde.lrc.gov.on.ca/BFISWebPublic/pub/viewDocument.action?attachmentId=113874&fileName=APECTable.pdf			
<b>Document Heading:</b> <b>Document Name:</b> <b>Document Type:</b> <b>Document Link:</b>		Supporting Documents survey plan.pdf A Current plan of Survey https://www.lrcsde.lrc.gov.on.ca/BFISWebPublic/pub/viewDocument.action?attachmentId=112044&fileName=survey+plan.pdf			
<b>Document Heading:</b> <b>Document Name:</b> <b>Document Type:</b> <b>Document Link:</b>		Supporting Documents Transfer Deed.pdf Copy of any deed(s), transfer(s) or other document(s) https://www.lrcsde.lrc.gov.on.ca/BFISWebPublic/pub/viewDocument.action?attachmentId=112040&fileName=Transfer+Deed.pdf			
<b>Document Heading:</b> <b>Document Name:</b> <b>Document Type:</b> <b>Document Link:</b>		Supporting Documents Certificate of Status .pdf Certificate of Status https://www.lrcsde.lrc.gov.on.ca/BFISWebPublic/pub/viewDocument.action?attachmentId=112047&fileName=Certificate+of+Status+.pdf			

<a href="#">17</a>	1 of 1	S/130.2	110.7 / -0.16	100 DUNDAS STREET EAST MISSISSAUGA ON	WWIS
<b>Well ID:</b>	7210806			<b>Data Entry Status:</b>	
<b>Construction Date:</b>				<b>Data Src:</b>	
<b>Primary Water Use:</b>	Monitoring and Test Hole			<b>Date Received:</b>	11/12/2013
<b>Sec. Water Use:</b>				<b>Selected Flag:</b>	Yes
<b>Final Well Status:</b>	Monitoring and Test Hole			<b>Abandonment Rec:</b>	
<b>Water Type:</b>				<b>Contractor:</b>	7241
<b>Casing Material:</b>				<b>Form Version:</b>	7
<b>Audit No:</b>	Z179767			<b>Owner:</b>	
<b>Tag:</b>	A156350			<b>Street Name:</b>	100 DUNDAS STREET EAST
<b>Construction Method:</b>				<b>County:</b>	PEEL
<b>Elevation (m):</b>				<b>Municipality:</b>	MISSISSAUGA CITY
<b>Elevation Reliability:</b>				<b>Site Info:</b>	
<b>Depth to Bedrock:</b>				<b>Lot:</b>	
<b>Well Depth:</b>				<b>Concession:</b>	
<b>Overburden/Bedrock:</b>				<b>Concession Name:</b>	
<b>Pump Rate:</b>				<b>Easting NAD83:</b>	
<b>Static Water Level:</b>				<b>Northing NAD83:</b>	
<b>Flowing (Y/N):</b>				<b>Zone:</b>	
<b>Flow Rate:</b>				<b>UTM Reliability:</b>	
<b>Clear/Cloudy:</b>					
<b>PDF URL (Map):</b>					



Map Key	Number of Records	Direction/ Distance (m)	Elev/Diff (m)	Site	DB
<b><u>Bore Hole Information</u></b>					
Bore Hole ID:	1004626427			Elevation:	110.86647
DP2BR:				Elevrc:	
Spatial Status:				Zone:	17
Code OB:				East83:	611928
Code OB Desc:				North83:	4826423
Open Hole:				Org CS:	UTM83
Cluster Kind:				UTMRC:	4
Date Completed:	10/11/2013			UTMRC Desc:	margin of error : 30 m - 100 m
Remarks:				Location Method:	wwr
Elevrc Desc:					
Location Source Date:					
Improvement Location Source:					
Improvement Location Method:					
Source Revision Comment:					
Supplier Comment:					
<b><u>Overburden and Bedrock</u></b>					
<b><u>Materials Interval</u></b>					
Formation ID:	1004880385				
Layer:	3				
Color:	2				
General Color:	GREY				
Mat1:	05				
Most Common Material:	CLAY				
Mat2:	84				
Mat2 Desc:	SILTY				
Mat3:					
Mat3 Desc:					
Formation Top Depth:	8				
Formation End Depth:	16				
Formation End Depth UOM:	ft				
<b><u>Overburden and Bedrock</u></b>					
<b><u>Materials Interval</u></b>					
Formation ID:	1004880384				
Layer:	2				
Color:	6				
General Color:	BROWN				
Mat1:	28				
Most Common Material:	SAND				
Mat2:	84				
Mat2 Desc:	SILTY				
Mat3:					
Mat3 Desc:					
Formation Top Depth:	4				
Formation End Depth:	8				
Formation End Depth UOM:	ft				
<b><u>Overburden and Bedrock</u></b>					
<b><u>Materials Interval</u></b>					
Formation ID:	1004880383				
Layer:	1				
Color:	8				
General Color:	BLACK				
Mat1:					
Most Common Material:					



<b>Map Key</b>	<b>Number of Records</b>	<b>Direction/ Distance (m)</b>	<b>Elev/Diff (m)</b>	<b>Site</b>	<b>DB</b>
<b>Mat2:</b>					
<b>Mat2 Desc:</b>					
<b>Mat3:</b>					
<b>Mat3 Desc:</b>					
<b>Formation Top Depth:</b>		0			
<b>Formation End Depth:</b>		4			
<b>Formation End Depth UOM:</b>		ft			
<b><u>Annular Space/Abandonment Sealing Record</u></b>					
<b>Plug ID:</b>		1004880393			
<b>Layer:</b>		1			
<b>Plug From:</b>		0			
<b>Plug To:</b>		0.5			
<b>Plug Depth UOM:</b>		ft			
<b><u>Annular Space/Abandonment Sealing Record</u></b>					
<b>Plug ID:</b>		1004880395			
<b>Layer:</b>		3			
<b>Plug From:</b>		5			
<b>Plug To:</b>		16			
<b>Plug Depth UOM:</b>		ft			
<b><u>Annular Space/Abandonment Sealing Record</u></b>					
<b>Plug ID:</b>		1004880394			
<b>Layer:</b>		2			
<b>Plug From:</b>		0.5			
<b>Plug To:</b>		5			
<b>Plug Depth UOM:</b>		ft			
<b><u>Method of Construction &amp; Well Use</u></b>					
<b>Method Construction ID:</b>		1004880392			
<b>Method Construction Code:</b>		D			
<b>Method Construction:</b>		Direct Push			
<b>Other Method Construction:</b>					
<b><u>Pipe Information</u></b>					
<b>Pipe ID:</b>		1004880382			
<b>Casing No:</b>		0			
<b>Comment:</b>					
<b>Alt Name:</b>					
<b><u>Construction Record - Casing</u></b>					
<b>Casing ID:</b>		1004880388			
<b>Layer:</b>		1			
<b>Material:</b>		5			
<b>Open Hole or Material:</b>		PLASTIC			
<b>Depth From:</b>		0			
<b>Depth To:</b>		6			
<b>Casing Diameter:</b>		2			
<b>Casing Diameter UOM:</b>		inch			
<b>Casing Depth UOM:</b>		ft			



Map Key	Number of Records	Direction/ Distance (m)	Elev/Diff (m)	Site	DB
<b><u>Construction Record - Screen</u></b>					
Screen ID:		1004880389			
Layer:		1			
Slot:		10			
Screen Top Depth:		6			
Screen End Depth:		16			
Screen Material:		5			
Screen Depth UOM:		ft			
Screen Diameter UOM:		inch			
Screen Diameter:		2.25			
<b><u>Water Details</u></b>					
Water ID:		1004880387			
Layer:					
Kind Code:					
Kind:					
Water Found Depth:					
Water Found Depth UOM:		ft			
<b><u>Hole Diameter</u></b>					
Hole ID:		1004880386			
Diameter:		6			
Depth From:		0			
Depth To:		16			
Hole Depth UOM:		ft			
Hole Diameter UOM:		inch			
<a href="#">18</a>	1 of 5	E/133.0	111.8 / 1.00	Part of Lots 1, 5, 6, 9 and all of Lot 2, Block 1, '160 Dundas Street East Mississauga ON L5A 1W4	CA
Certificate #:		5375-5AKPML			
Application Year:		02			
Issue Date:		5/30/02			
Approval Type:		Municipal & Private sewage			
Status:		Approved			
Application Type:		New Certificate of Approval			
Client Name:		Cracovia Square Inc.			
Client Address:		3140 Eden Oak Crescent			
Client City:		Mississauga			
Client Postal Code:		L5L 5V1			
Project Description:		This application is for the construction of storm sewers on an Easement, from Approx. 67 m east of Camilla Road and approx. 52 m north of Randi Road to Randi Road.			
Contaminants:					
Emission Control:					
<a href="#">18</a>	2 of 5	E/133.0	111.8 / 1.00	160 Dundas St E Mississauga ON L5A 1W4	EHS
Order No:		20070927012		Nearest Intersection:	
Status:		C		Municipality:	
Report Type:		CAN - Complete Report		Client Prov/State:	
Report Date:		10/9/2007		Search Radius (km):	0.25
Date Received:		9/27/2007		X:	-79.612138
Previous Site Name:				Y:	43.583385
Lot/Building Size:					
Additional Info Ordered:		City Directory			



Map Key	Number of Records	Direction/ Distance (m)	Elev/Diff (m)	Site	DB
<a href="#">18</a>	3 of 5	E/133.0	111.8 / 1.00	Michael Ostro Medicine Professional 160 Dundas Street E. Unit 101 Mississauga ON L5A1W4	GEN
Generator No: ON8298038				PO Box No:	
Status:				Country:	Canada
Approval Years: 2016				Choice of Contact:	CO_OFFICIAL
Contam. Facility: No				Co Admin:	Mohammed S Alam
MHSW Facility: No				Phone No Admin:	9052733777 Ext.3
SIC Code: 621110					
SIC Description: OFFICES OF PHYSICIANS					
<u>Detail(s)</u>					
Waste Class: 312					
Waste Class Desc: PATHOLOGICAL WASTES					
<a href="#">18</a>	4 of 5	E/133.0	111.8 / 1.00	Michael Ostro Medicine Professional 160 Dundas Street E. Unit 101 Mississauga ON L5A1W4	GEN
Generator No: ON8298038				PO Box No:	
Status: Registered				Country:	Canada
Approval Years: As of Dec 2018				Choice of Contact:	
Contam. Facility:				Co Admin:	
MHSW Facility:				Phone No Admin:	
SIC Code:					
SIC Description:					
<u>Detail(s)</u>					
Waste Class: 312 P					
Waste Class Desc: Pathological wastes					
<a href="#">18</a>	5 of 5	E/133.0	111.8 / 1.00	Michael Ostro Medicine Professional 160 Dundas Street E. Unit 101 Mississauga ON L5A1W4	GEN
Generator No: ON8298038				PO Box No:	
Status: Registered				Country:	Canada
Approval Years: As of Jul 2020				Choice of Contact:	
Contam. Facility:				Co Admin:	
MHSW Facility:				Phone No Admin:	
SIC Code:					
SIC Description:					
<u>Detail(s)</u>					
Waste Class: 312 P					
Waste Class Desc: Pathological wastes					
<a href="#">19</a>	1 of 1	ENE/134.9	111.8 / 1.00	PRIVATE RESIDENCE DUNDAS & CAMILLA ST 167 DUNDAS ST. E. FURNACE OIL TANK MISSISSAUGA CITY ON L5A 1W8	SPL
Ref No: 75089				Discharger Report:	
Site No:				Material Group:	



Map Key	Number of Records	Direction/ Distance (m)	Elev/Diff (m)	Site	DB
Incident Dt:	8/21/1992			Health/Env Conseq:	
Year:				Client Type:	
Incident Cause:	UNDERGROUND TANK LEAK			Sector Type:	
Incident Event:				Agency Involved:	
Contaminant Code:				Nearest Watercourse:	
Contaminant Name:				Site Address:	
Contaminant Limit 1:				Site District Office:	
Contam Limit Freq 1:				Site Postal Code:	
Contaminant UN No 1:				Site Region:	
Environment Impact:	POSSIBLE			Site Municipality:	21102
Nature of Impact:	Soil contamination			Site Lot:	
Receiving Medium:	LAND			Site Conc:	
Receiving Env:				Northing:	
MOE Response:				Easting:	PEEL REGION, FIRE DEPT.
Dt MOE Arvl on Scn:				Site Geo Ref Accu:	
MOE Reported Dt:	8/21/1992			Site Map Datum:	
Dt Document Closed:				SAC Action Class:	
Incident Reason:	DAMAGE BY MOVING EQUIPMENT			Source Type:	
Site Name:					
Site County/District:					
Site Geo Ref Meth:					
Incident Summary:	RESIDENT: FURNACE OIL LEAK FROM TANK AT DEMOLISHED HOME				
Contaminant Qty:					



Map Key	Number of Records	Direction/ Distance (m)	Elev/Diff (m)	Site	DB
Longitude: Lot: Concession: Region: District: County: Trade Name: PDF Link:				Operator District: Operator County: Op Municipality: Post Office Box: MOE District: SWP Area Name:	
<a href="#">20</a>	3 of 8	SW/145.6	108.7 / -2.18	Dr Iskander dental office 93 Dundas st. E,ste 101 mississauga ON L5A1W7	GEN
Generator No: ON7518050 Status: Approval Years: 2016 Contam. Facility: No MHSW Facility: No SIC Code: 621210 SIC Description: OFFICES OF DENTISTS				PO Box No: Country: Canada Choice of Contact: CO_OFFICIAL Co Admin: Phone No Admin:	
<u>Detail(s)</u>					
Waste Class: 312 Waste Class Desc: PATHOLOGICAL WASTES					
<a href="#">20</a>	4 of 8	SW/145.6	108.7 / -2.18	Dr Iskander dental office 93 Dundas st. E,ste 101 mississauga ON L5A1W7	GEN
Generator No: ON7518050 Status: Approval Years: 2015 Contam. Facility: No MHSW Facility: No SIC Code: 621210 SIC Description: OFFICES OF DENTISTS				PO Box No: Country: Canada Choice of Contact: CO_OFFICIAL Co Admin: Phone No Admin:	
<u>Detail(s)</u>					
Waste Class: 312 Waste Class Desc: PATHOLOGICAL WASTES					
<a href="#">20</a>	5 of 8	SW/145.6	108.7 / -2.18	Dr Iskander dental office 93 Dundas st. E,ste 101 mississauga ON L5A1W7	GEN
Generator No: ON7518050 Status: Registered Approval Years: As of Dec 2018 Contam. Facility: MHSW Facility: SIC Code: SIC Description:				PO Box No: Country: Canada Choice of Contact: Co Admin: Phone No Admin:	
<u>Detail(s)</u>					
Waste Class: 312 P Waste Class Desc: Pathological wastes					



Map Key	Number of Records	Direction/ Distance (m)	Elev/Diff (m)	Site	DB
<a href="#">20</a>	6 of 8	SW/145.6	108.7 / -2.18	DOCTOR PEST CONTROL INC 93 DUNDAS ST E MISSISSAUGA ON L5A 1W7	PES
Detail Licence No:				Operator Box:	
Licence No:		L-240-6036368696			Operator Class:
Status:		Active			Operator No:
Approval Date:		2018-12-17			Operator Type:
Report Source:		PEST-Operator			Oper Area Code:
Licence Type:		Operator			Oper Phone No:
Licence Type Code:					Operator Ext:
Licence Class:					Operator Lot:
Licence Control:					Oper Concession:
Latitude:		43.5825			Operator Region:
Longitude:		-79.61472222			Operator District:
Lot:					Operator County:
Concession:					Op Municipality:
Region:					Post Office Box:
District:					MOE District:
County:					SWP Area Name:
Trade Name:					Halton-Peel
PDF Link:		http://www.accessenvironment.ene.gov.on.ca/AEWeb/ae/ViewDocument.action?documentRefID=2111737			
<a href="#">20</a>	7 of 8	SW/145.6	108.7 / -2.18	Dr Iskander dental office 93 Dundas st. E,ste 101 mississauga ON L5A1W7	GEN
Generator No:		ON7518050			PO Box No:
Status:		Registered			Country:
Approval Years:		As of Jul 2020			Canada
Contam. Facility:					Choice of Contact:
MHSW Facility:					Co Admin:
SIC Code:					Phone No Admin:
SIC Description:					
<u>Detail(s)</u>					
Waste Class:		312 P			
Waste Class Desc:		Pathological wastes			
<a href="#">20</a>	8 of 8	SW/145.6	108.7 / -2.18	DOCTOR PEST CONTROL INC 93 DUNDAS ST E MISSISSAUGA ON L5A 1W7	PES
Detail Licence No:				Operator Box:	
Licence No:		L-240-6036368696			Operator Class:
Status:		Active			Operator No:
Approval Date:		2019-10-26			Operator Type:
Report Source:		PEST-Operator			Oper Area Code:
Licence Type:		Operator			Oper Phone No:
Licence Type Code:					Operator Ext:
Licence Class:					Operator Lot:
Licence Control:					Oper Concession:
Latitude:		43.5825			Operator Region:
Longitude:		-79.61472222			Operator District:
Lot:					Operator County:
Concession:					Op Municipality:
Region:					Post Office Box:
District:					MOE District:
County:					SWP Area Name:
Trade Name:					Halton-Peel
					Credit Valley



Map Key	Number of Records	Direction/ Distance (m)	Elev/Diff (m)	Site	DB
PDF Link:		http://www.accessenvironment.ene.gov.on.ca/AEWeb/ae/ViewDocument.action?documentRefID=2189170			
<a href="#">21</a>	1 of 1	SSE/145.6	110.8 / 0.00	100 DUNDAS STREET EAST MISSISSAUGA ON	WWIS
Well ID: 7210807				Data Entry Status:	
Construction Date:				Data Src:	
Primary Water Use: Monitoring and Test Hole				Date Received: 11/12/2013	
Sec. Water Use:				Selected Flag: Yes	
Final Well Status: Monitoring and Test Hole				Abandonment Rec:	
Water Type:				Contractor: 7241	
Casing Material:				Form Version: 7	
Audit No: Z179766				Owner:	
Tag: A156352				Street Name: 100 DUNDAS STREET EAST	
Construction Method:				County: PEEL	
Elevation (m):				Municipality: MISSISSAUGA CITY	
Elevation Reliability:				Site Info:	
Depth to Bedrock:				Lot:	
Well Depth:				Concession:	
Overburden/Bedrock:				Concession Name:	
Pump Rate:				Easting NAD83:	
Static Water Level:				Northing NAD83:	
Flowing (Y/N):				Zone:	
Flow Rate:				UTM Reliability:	
Clear/Cloudy:					
PDF URL (Map):					
<u>Bore Hole Information</u>					
Bore Hole ID: 1004626430				Elevation: 110.637664	
DP2BR:				Elevrc:	
Spatial Status:				Zone: 17	
Code OB:				East83: 611947	
Code OB Desc:				North83: 4826410	
Open Hole:				Org CS: UTM83	
Cluster Kind:				UTMRC: 4	
Date Completed: 10/11/2013				UTMRC Desc: margin of error : 30 m - 100 m	
Remarks:				Location Method: wwr	
Elevrc Desc:					
Location Source Date:					
Improvement Location Source:					
Improvement Location Method:					
Source Revision Comment:					
Supplier Comment:					
<u>Overburden and Bedrock</u>					
<u>Materials Interval</u>					
Formation ID: 1004880397					
Layer: 1					
Color: 6					
General Color: BROWN					
Mat1: 01					
Most Common Material: FILL					
Mat2:					
Mat2 Desc:					
Mat3:					
Mat3 Desc:					
Formation Top Depth: 0					
Formation End Depth: 3					
Formation End Depth UOM: ft					



Map Key	Number of Records	Direction/ Distance (m)	Elev/Diff (m)	Site	DB
<b><u>Overburden and Bedrock Materials Interval</u></b>					
Formation ID:		1004880398			
Layer:		2			
Color:		6			
General Color:		BROWN			
Mat1:		28			
Most Common Material:		SAND			
Mat2:		84			
Mat2 Desc:		SILTY			
Mat3:					
Mat3 Desc:					
Formation Top Depth:		3			
Formation End Depth:		8			
Formation End Depth UOM:		ft			
<b><u>Overburden and Bedrock Materials Interval</u></b>					
Formation ID:		1004880399			
Layer:		3			
Color:		2			
General Color:		GREY			
Mat1:		05			
Most Common Material:		CLAY			
Mat2:		84			
Mat2 Desc:		SILTY			
Mat3:					
Mat3 Desc:					
Formation Top Depth:		8			
Formation End Depth:		15.5			
Formation End Depth UOM:		ft			
<b><u>Annular Space/Abandonment Sealing Record</u></b>					
Plug ID:		1004880407			
Layer:		1			
Plug From:		0			
Plug To:		0.5			
Plug Depth UOM:		ft			
<b><u>Annular Space/Abandonment Sealing Record</u></b>					
Plug ID:		1004880408			
Layer:		2			
Plug From:		0.5			
Plug To:		4.5			
Plug Depth UOM:		ft			
<b><u>Annular Space/Abandonment Sealing Record</u></b>					
Plug ID:		1004880409			
Layer:		3			
Plug From:		4.5			
Plug To:		15.5			
Plug Depth UOM:		ft			



Map Key	Number of Records	Direction/ Distance (m)	Elev/Diff (m)	Site	DB
<b><u>Method of Construction &amp; Well Use</u></b>					
Method Construction ID:		1004880406			
Method Construction Code:		D			
Method Construction:		Direct Push			
Other Method Construction:					
<b><u>Pipe Information</u></b>					
Pipe ID:		1004880396			
Casing No:		0			
Comment:					
Alt Name:					
<b><u>Construction Record - Casing</u></b>					
Casing ID:		1004880402			
Layer:		1			
Material:		5			
Open Hole or Material:		PLASTIC			
Depth From:		0			
Depth To:		5.5			
Casing Diameter:		2			
Casing Diameter UOM:		inch			
Casing Depth UOM:		ft			
<b><u>Construction Record - Screen</u></b>					
Screen ID:		1004880403			
Layer:		1			
Slot:		10			
Screen Top Depth:		5.5			
Screen End Depth:		15.5			
Screen Material:		5			
Screen Depth UOM:		ft			
Screen Diameter UOM:		inch			
Screen Diameter:		2.25			
<b><u>Water Details</u></b>					
Water ID:		1004880401			
Layer:					
Kind Code:					
Kind:					
Water Found Depth:					
Water Found Depth UOM:		ft			
<b><u>Hole Diameter</u></b>					
Hole ID:		1004880400			
Diameter:		6			
Depth From:		0			
Depth To:		15.5			
Hole Depth UOM:		ft			
Hole Diameter UOM:		inch			
<b>22</b>	1 of 1	<b>SSE/148.5</b>	<b>110.8 / 0.00</b>	<b>86-90 Dundas Street East Mississauga ON L5A 1W4</b>	<b>EHS</b>



Map Key	Number of Records	Direction/ Distance (m)	Elev/Diff (m)	Site	DB
<b>Order No:</b> 20181221075 <b>Status:</b> C <b>Report Type:</b> RSC Report (Urban) <b>Report Date:</b> 03-JAN-19 <b>Date Received:</b> 21-DEC-18 <b>Previous Site Name:</b> <b>Lot/Building Size:</b> <b>Additional Info Ordered:</b> Fire Insur. Maps and/or Site Plans; Topographic Maps					
<b>Nearest Intersection:</b> <b>Municipality:</b> <b>Client Prov/State:</b> ON <b>Search Radius (km):</b> .3 <b>X:</b> -79.613271 <b>Y:</b> 43.582245					
<a href="#">23</a>	1 of 2	ENE/152.4	112.1 / 1.27	169 Dundas Street East Mississauga ON L5A 1W8	EHS
<b>Order No:</b> 20050920012 <b>Status:</b> C <b>Report Type:</b> Complete Report <b>Report Date:</b> 9/29/2005 <b>Date Received:</b> 9/20/2005 <b>Previous Site Name:</b> <b>Lot/Building Size:</b> <b>Additional Info Ordered:</b>					
<b>Nearest Intersection:</b> Camilla Road <b>Municipality:</b> <b>Client Prov/State:</b> ON <b>Search Radius (km):</b> 0.25 <b>X:</b> -79.612542 <b>Y:</b> 43.584409					
<a href="#">23</a>	2 of 2	ENE/152.4	112.1 / 1.27	169 DUNDAS STREET EAST MISSISSAUGA ON L5A 1W8	EHS
<b>Order No:</b> 20100427028 <b>Status:</b> C <b>Report Type:</b> Standard Report <b>Report Date:</b> 5/6/2010 <b>Date Received:</b> 4/27/2010 <b>Previous Site Name:</b> <b>Lot/Building Size:</b> <b>Additional Info Ordered:</b>					
<b>Nearest Intersection:</b> DUNDAS ST. E & HURONTARIO ST. <b>Municipality:</b> <b>Client Prov/State:</b> ON <b>Search Radius (km):</b> 0.25 <b>X:</b> -79.612561 <b>Y:</b> 43.584444					
<a href="#">24</a>	1 of 1	NNW/164.7	110.8 / -0.05	ON	BORE
<b>Borehole ID:</b> 654272 <b>OGF ID:</b> 215554618 <b>Status:</b> <b>Type:</b> Borehole <b>Use:</b> Geotechnical/Geological Investigation <b>Completion Date:</b> MAR-1969 <b>Static Water Level:</b> <b>Primary Water Use:</b> Not Used <b>Sec. Water Use:</b> <b>Total Depth m:</b> 6.6 <b>Depth Ref:</b> Ground Surface <b>Depth Elev:</b> <b>Drill Method:</b> Power auger <b>Orig Ground Elev m:</b> 115 <b>Elev Reliabil Note:</b> <b>DEM Ground Elev m:</b> 113 <b>Concession:</b> <b>Location D:</b> <b>Survey D:</b> <b>Comments:</b>					
<b>Inclin FLG:</b> No <b>SP Status:</b> Initial Entry <b>Surv Elev:</b> No <b>Piezometer:</b> No <b>Primary Name:</b> <b>Municipality:</b> <b>Lot:</b> <b>Township:</b> <b>Latitude DD:</b> 43.584987 <b>Longitude DD:</b> -79.614173 <b>UTM Zone:</b> 17 <b>Easting:</b> 611880 <b>Northing:</b> 4826713 <b>Location Accuracy:</b> <b>Accuracy:</b> Not Applicable					
<b><u>Borehole Geology Stratum</u></b>					
<b>Geology Stratum ID:</b> 218542684 <b>Mat Consistency:</b> Dense					



Map Key	Number of Records	Direction/ Distance (m)	Elev/Diff (m)	Site	DB
Top Depth:	5.2			Material Moisture:	
Bottom Depth:	6.6			Material Texture:	
Material Color:	Grey			Non Geo Mat Type:	
Material 1:	Till			Geologic Formation:	
Material 2:	Clay			Geologic Group:	
Material 3:				Geologic Period:	
Material 4:				Depositional Gen:	
Gsc Material Description:					
Stratum Description:		TILL,CLAY. GREY,VERY DENSE. 000030300010001600170055 **Note: Many records provided by the department have a truncated [Stratum Description] field.			
Geology Stratum ID:	218542682			Mat Consistency:	Dense
Top Depth:	.1			Material Moisture:	
Bottom Depth:	3			Material Texture:	Fine to Medium
Material Color:	Brown			Non Geo Mat Type:	
Material 1:	Sand			Geologic Formation:	
Material 2:	Gravel			Geologic Group:	
Material 3:				Geologic Period:	
Material 4:				Depositional Gen:	
Gsc Material Description:					
Stratum Description:		SAND-FINE TO MEDIUM,GRAVEL. BROWN,DENSE.			
Geology Stratum ID:	218542683			Mat Consistency:	Dense
Top Depth:	3			Material Moisture:	
Bottom Depth:	5.2			Material Texture:	Fine to Medium
Material Color:	Brown			Non Geo Mat Type:	
Material 1:	Silt			Geologic Formation:	
Material 2:	Sand			Geologic Group:	
Material 3:	Gravel			Geologic Period:	
Material 4:				Depositional Gen:	
Gsc Material Description:					
Stratum Description:		SILT,SAND-FINE TO MEDIUM,GRAVEL. BROWN,DENSE.			
Geology Stratum ID:	218542681			Mat Consistency:	
Top Depth:	0			Material Moisture:	
Bottom Depth:	.1			Material Texture:	
Material Color:				Non Geo Mat Type:	
Material 1:	Soil			Geologic Formation:	
Material 2:				Geologic Group:	
Material 3:				Geologic Period:	
Material 4:				Depositional Gen:	
Gsc Material Description:					
Stratum Description:		SOIL.			
Source					
Source Type:	Data Survey			Source Appl:	Spatial/Tabular
Source Orig:	Geological Survey of Canada			Source Iden:	1
Source Date:	1956-1972			Scale or Res:	Varies
Confidence:	H			Horizontal:	NAD27
Observatio:				Verticalda:	Mean Average Sea Level
Source Name:		Urban Geology Automated Information System (UGAIS)			
Source Details:		File: TOR3.txt RecordID: 249370 NTS_Sheet: 30M12A			
Confiden 1:		Logged by professional. Exact and complete description of material and properties.			
Source List					
Source Identifier:	1			Horizontal Datum:	NAD27
Source Type:	Data Survey			Vertical Datum:	Mean Average Sea Level
Source Date:	1956-1972			Projection Name:	Universal Transverse Mercator
Scale or Resolution:	Varies				
Source Name:		Urban Geology Automated Information System (UGAIS)			
Source Originators:		Geological Survey of Canada			



Map Key	Number of Records	Direction/ Distance (m)	Elev/Diff (m)	Site	DB
<a href="#">25</a>	1 of 3	SE/171.5	110.6 / -0.28	120 Dundas Street East Mississauga ON L5A 1W6	EHS
Order No: 20050825018		Nearest Intersection:			
Status: C		Municipality:			
Report Type: Custom Report		Client Prov/State: ON			
Report Date: 9/6/2005		Search Radius (km): 0.25			
Date Received: 8/25/2005		X: -79.613255			
Previous Site Name:		Y: 43.582774			
Lot/Building Size:					
Additional Info Ordered:					
<a href="#">25</a>	2 of 3	SE/171.5	110.6 / -0.28	Waste Management of Canada Corporation 120 Dundas Street east Mississauga ON L5A 1W6	SPL
Ref No: 3822-77ZK77		Discharger Report:			
Site No:		Material Group: Oil			
Incident Dt:		Health/Env Conseq:			
Year:		Client Type:			
Incident Cause: Other Transport Accident		Sector Type: Other Motor Vehicle			
Incident Event:		Agency Involved:			
Contaminant Code: 13		Nearest Watercourse:			
Contaminant Name: DIESEL FUEL		Site Address:			
Contaminant Limit 1:		Site District Office:			
Contam Limit Freq 1:		Site Postal Code:			
Contaminant UN No 1:		Site Region:			
Environment Impact: Possible		Site Municipality: Mississauga			
Nature of Impact: Soil Contamination		Site Lot:			
Receiving Medium: Land		Site Conc:			
Receiving Env:		Northing:			
MOE Response: No Field Response		Easting:			
Dt MOE Arvl on Scn:		Site Geo Ref Accu:			
MOE Reported Dt: 10/15/2007		Site Map Datum:			
Dt Document Closed: 11/21/2007		SAC Action Class:			
Incident Reason:		Source Type:			
Site Name: 120 Dundas Street East<UNOFFICIAL>					
Site County/District:					
Site Geo Ref Meth:					
Incident Summary: Canadian Waste: 100 L diesel to grnd/drain					
Contaminant Qty: 100 L					
<a href="#">25</a>	3 of 3	SE/171.5	110.6 / -0.28	120 Dundas St E Mississauga ON L5A1W6	EHS
Order No: 20130604008		Nearest Intersection:			
Status: C		Municipality:			
Report Type: Custom Report		Client Prov/State: ON			
Report Date: 10-JUN-13		Search Radius (km): .25			
Date Received: 04-JUN-13		X: -79.61302			
Previous Site Name:		Y: 43.582676			
Lot/Building Size:					
Additional Info Ordered:					
<a href="#">26</a>	1 of 26	S/176.1	110.0 / -0.86	PETER J PENN 86 DUNDAS E COOKSVILLE MISSISSAUGA ON	PRT
Location ID: 3482					
Type: retail					



Map Key	Number of Records	Direction/ Distance (m)	Elev/Diff (m)	Site	DB
<b>Expiry Date:</b> <b>Capacity (L):</b> <b>Licence #:</b>		1994-09-30 41927 0027304001			
<a href="#">26</a>	2 of 26	S/176.1	110.0 / -0.86	PETER J PENN 86 DUNDAS E COOKSVILLE MISSISSAUGA ON	DTNK
<b><u>Delisted Expired Fuel Safety Facilities</u></b>					
<b>Instance No:</b> <b>Status:</b> <b>Instance ID:</b> <b>Instance Type:</b> <b>Description:</b> <b>TSSA Program Area:</b> <b>Maximum Hazard Rank:</b> <b>Facility Type:</b> <b>Expired Date:</b> <b>Original Source:</b> <b>Record Date:</b>		9590452 EXPIRED  FS Facility     9/17/1993 EXP Up to May 2013			
<a href="#">26</a>	3 of 26	S/176.1	110.0 / -0.86	PETER J PENN 86 DUNDAS E COOKSVILLE MISSISSAUGA ON	DTNK
<b><u>Delisted Expired Fuel Safety Facilities</u></b>					
<b>Instance No:</b> <b>Status:</b> <b>Instance ID:</b> <b>Instance Type:</b> <b>Description:</b> <b>TSSA Program Area:</b> <b>Maximum Hazard Rank:</b> <b>Facility Type:</b> <b>Expired Date:</b> <b>Original Source:</b> <b>Record Date:</b>		10695068 EXPIRED 34351 FS Piping FS Piping       EXP Up to Mar 2012			
<a href="#">26</a>	4 of 26	S/176.1	110.0 / -0.86	PETER J PENN 86 DUNDAS E COOKSVILLE MISSISSAUGA ON	DTNK
<b><u>Delisted Expired Fuel Safety Facilities</u></b>					
<b>Instance No:</b> <b>Status:</b> <b>Instance ID:</b> <b>Instance Type:</b> <b>Description:</b> <b>TSSA Program Area:</b> <b>Maximum Hazard Rank:</b> <b>Facility Type:</b>		10695401 EXPIRED 34356 FS Piping FS Piping        			



Map Key	Number of Records	Direction/ Distance (m)	Elev/Diff (m)	Site	DB
<b>Expired Date:</b> <b>Original Source:</b> <b>Record Date:</b>					
		EXP Up to Mar 2012			
<a href="#">26</a>	5 of 26	S/176.1	110.0 / -0.86	PETER J PENN 86 DUNDAS E COOKSVILLE MISSISSAUGA ON	DTNK
<b><u>Delisted Expired Fuel Safety Facilities</u></b>					
<b>Instance No:</b> <b>Status:</b> <b>Instance ID:</b> <b>Instance Type:</b> <b>Description:</b> <b>TSSA Program Area:</b> <b>Maximum Hazard Rank:</b> <b>Facility Type:</b> <b>Expired Date:</b> <b>Original Source:</b> <b>Record Date:</b>		10695467 EXPIRED 32129 FS Piping FS Piping			
		EXP Up to Mar 2012			
<a href="#">26</a>	6 of 26	S/176.1	110.0 / -0.86	PETER J PENN 86 DUNDAS E COOKSVILLE MISSISSAUGA ON	DTNK
<b><u>Delisted Expired Fuel Safety Facilities</u></b>					
<b>Instance No:</b> <b>Status:</b> <b>Instance ID:</b> <b>Instance Type:</b> <b>Description:</b> <b>TSSA Program Area:</b> <b>Maximum Hazard Rank:</b> <b>Facility Type:</b> <b>Expired Date:</b> <b>Original Source:</b> <b>Record Date:</b>		10695132 EXPIRED 32115 FS Piping FS Piping			
		EXP Up to Mar 2012			
<a href="#">26</a>	7 of 26	S/176.1	110.0 / -0.86	PETER J PENN 86 DUNDAS E COOKSVILLE MISSISSAUGA ON	DTNK
<b><u>Delisted Expired Fuel Safety Facilities</u></b>					
<b>Instance No:</b> <b>Status:</b> <b>Instance ID:</b> <b>Instance Type:</b> <b>Description:</b> <b>TSSA Program Area:</b> <b>Maximum Hazard Rank:</b> <b>Facility Type:</b> <b>Expired Date:</b>		10695264 EXPIRED 33252 FS Piping FS Piping			



Map Key	Number of Records	Direction/ Distance (m)	Elev/Diff (m)	Site	DB
<b>Original Source:</b>		EXP			
<b>Record Date:</b>		Up to Mar 2012			
<a href="#">26</a>	8 of 26	S/176.1	110.0 / -0.86	PETER J PENN 86 DUNDAS E COOKSVILLE MISSISSAUGA ON	DTNK
<b><u>Delisted Expired Fuel Safety Facilities</u></b>					
<b>Instance No:</b>		10695014			
<b>Status:</b>		EXPIRED			
<b>Instance ID:</b>		33572			
<b>Instance Type:</b>		FS Piping			
<b>Description:</b>		FS Piping			
<b>TSSA Program Area:</b>					
<b>Maximum Hazard Rank:</b>					
<b>Facility Type:</b>					
<b>Expired Date:</b>					
<b>Original Source:</b>		EXP			
<b>Record Date:</b>		Up to Mar 2012			
<a href="#">26</a>	9 of 26	S/176.1	110.0 / -0.86	PETER J PENN 86 DUNDAS E COOKSVILLE MISSISSAUGA ON	DTNK
<b><u>Delisted Expired Fuel Safety Facilities</u></b>					
<b>Instance No:</b>		10695332			
<b>Status:</b>		EXPIRED			
<b>Instance ID:</b>		33593			
<b>Instance Type:</b>		FS Piping			
<b>Description:</b>		FS Piping			
<b>TSSA Program Area:</b>					
<b>Maximum Hazard Rank:</b>					
<b>Facility Type:</b>					
<b>Expired Date:</b>					
<b>Original Source:</b>		EXP			
<b>Record Date:</b>		Up to Mar 2012			
<a href="#">26</a>	10 of 26	S/176.1	110.0 / -0.86	PETER J PENN 86 DUNDAS E COOKSVILLE MISSISSAUGA ON	DTNK
<b><u>Delisted Expired Fuel Safety Facilities</u></b>					
<b>Instance No:</b>		10695194			
<b>Status:</b>		EXPIRED			
<b>Instance ID:</b>		33882			
<b>Instance Type:</b>		FS Piping			
<b>Description:</b>		FS Piping			
<b>TSSA Program Area:</b>					
<b>Maximum Hazard Rank:</b>					
<b>Facility Type:</b>					
<b>Expired Date:</b>					
<b>Original Source:</b>		EXP			



Map Key	Number of Records	Direction/ Distance (m)	Elev/Diff (m)	Site	DB
Record Date:		Up to Mar 2012			
<a href="#">26</a>	11 of 26	S/176.1	110.0 / -0.86	PETER J PENN 86 DUNDAS E COOKSVILLE MISSISSAUGA ON CA ON	EXP
Instance No:		10695099	Model:		NULL
Status:		EXPIRED	Quantity:		1
Instance ID:			Unit of Measure:		EA
Instance Type:			Fuel Type2:		NULL
Instance Creation Dt:		10/2/1989	Fuel Type3:		NULL
Instance Install Dt:		10/2/1989	Piping Steel:		
Item:			Piping Galvanized:		
Item Description:		FS Liquid Fuel Tank	Tank Single Wall St:		
Facility Type:		FS LIQUID FUEL TANK	Piping Underground:		
Overfill Prot Type:		NULL	Tank Underground:		
Creation Date:		7/5/2009 1:20:19 AM	Panam Related:		NULL
Expired Date:			Panam Venue Nm:		NULL
Manufacturer:		NULL			
Source:		FS Liquid Fuel Tank			
Description:		UNDERGROUND TANK			
Serial No:		NULL			
Ulc Standard:		NULL			
Facility Location:		86 DUNDAS E COOKSVILLE MISSISSAUGA ON CA			
<a href="#">26</a>	12 of 26	S/176.1	110.0 / -0.86	PETER J PENN 86 DUNDAS E COOKSVILLE MISSISSAUGA ON CA ON	EXP
Instance No:		10695435	Model:		NULL
Status:		EXPIRED	Quantity:		1
Instance ID:			Unit of Measure:		EA
Instance Type:			Fuel Type2:		NULL
Instance Creation Dt:		10/2/1989	Fuel Type3:		NULL
Instance Install Dt:		10/2/1989	Piping Steel:		
Item:			Piping Galvanized:		
Item Description:		FS Liquid Fuel Tank	Tank Single Wall St:		
Facility Type:		FS LIQUID FUEL TANK	Piping Underground:		
Overfill Prot Type:		NULL	Tank Underground:		
Creation Date:		7/5/2009 1:20:19 AM	Panam Related:		NULL
Expired Date:			Panam Venue Nm:		NULL
Manufacturer:		NULL			
Source:		FS Liquid Fuel Tank			
Description:		UNDERGROUND TANK			
Serial No:		NULL			
Ulc Standard:		NULL			
Facility Location:		86 DUNDAS E COOKSVILLE MISSISSAUGA ON CA			
<a href="#">26</a>	13 of 26	S/176.1	110.0 / -0.86	PETER J PENN 86 DUNDAS E COOKSVILLE MISSISSAUGA ON CA ON	EXP
Instance No:		10695045	Model:		NULL
Status:		EXPIRED	Quantity:		1
Instance ID:			Unit of Measure:		EA
Instance Type:			Fuel Type2:		NULL
Instance Creation Dt:		10/2/1989	Fuel Type3:		NULL
Instance Install Dt:		10/2/1989	Piping Steel:		



Map Key	Number of Records	Direction/ Distance (m)	Elev/Diff (m)	Site	DB
<div> <div> Item:  Item Description: FS Liquid Fuel Tank  Facility Type: FS LIQUID FUEL TANK  Overfill Prot Type: NULL  Creation Date: 7/5/2009 1:20:19 AM  Expired Date:  Manufacturer: NULL  Source: FS Liquid Fuel Tank  Description: UNDERGROUND TANK  Serial No: NULL  Ulc Standard: NULL  Facility Location: 86 DUNDAS E COOKSVILLE MISSISSAUGA ON CA </div> <div> Piping Galvanized:  Tank Single Wall St:  Piping Underground:  Tank Underground:  Panam Related: NULL  Panam Venue Nm: NULL </div> </div>					
<a href="#">26</a>	14 of 26	S/176.1	110.0 / -0.86	PETER J PENN 86 DUNDAS E COOKSVILLE MISSISSAUGA ON CA ON	EXP
<div> <div> Instance No: 10695368  Status: EXPIRED  Instance ID:  Instance Type:  Instance Creation Dt: 10/2/1989  Instance Install Dt: 10/2/1989  Item:  Item Description: FS Liquid Fuel Tank  Facility Type: FS LIQUID FUEL TANK  Overfill Prot Type: NULL  Creation Date: 7/5/2009 1:20:20 AM  Expired Date:  Manufacturer: NULL  Source: FS Liquid Fuel Tank  Description: UNDERGROUND TANK  Serial No: NULL  Ulc Standard: NULL  Facility Location: 86 DUNDAS E COOKSVILLE MISSISSAUGA ON CA </div> <div> Model: NULL  Quantity: 1  Unit of Measure: EA  Fuel Type2: NULL  Fuel Type3: NULL  Piping Steel:  Piping Galvanized:  Tank Single Wall St:  Piping Underground:  Tank Underground:  Panam Related: NULL  Panam Venue Nm: NULL </div> </div>					
<a href="#">26</a>	15 of 26	S/176.1	110.0 / -0.86	PETER J PENN 86 DUNDAS E COOKSVILLE MISSISSAUGA ON CA ON	EXP
<div> <div> Instance No: 10695298  Status: EXPIRED  Instance ID:  Instance Type:  Instance Creation Dt: 10/2/1989  Instance Install Dt: 10/2/1989  Item:  Item Description: FS Liquid Fuel Tank  Facility Type: FS LIQUID FUEL TANK  Overfill Prot Type: NULL  Creation Date: 7/5/2009 1:20:23 AM  Expired Date:  Manufacturer: NULL  Source: FS Liquid Fuel Tank  Description: UNDERGROUND TANK  Serial No: NULL  Ulc Standard: NULL  Facility Location: 86 DUNDAS E COOKSVILLE MISSISSAUGA ON CA </div> <div> Model: NULL  Quantity: 1  Unit of Measure: EA  Fuel Type2: NULL  Fuel Type3: NULL  Piping Steel:  Piping Galvanized:  Tank Single Wall St:  Piping Underground:  Tank Underground:  Panam Related: NULL  Panam Venue Nm: NULL </div> </div>					



Map Key	Number of Records	Direction/ Distance (m)	Elev/Diff (m)	Site	DB
<a href="#">26</a>	16 of 26	S/176.1	110.0 / -0.86	PETER J PENN 86 DUNDAS E COOKSVILLE MISSISSAUGA ON CA ON	EXP
Instance No:		10694973		Model:	NULL
Status:		EXPIRED		Quantity:	1
Instance ID:				Unit of Measure:	EA
Instance Type:				Fuel Type2:	NULL
Instance Creation Dt:		10/2/1989		Fuel Type3:	NULL
Instance Install Dt:		10/2/1989		Piping Steel:	
Item:				Piping Galvanized:	
Item Description:		FS Liquid Fuel Tank		Tank Single Wall St:	
Facility Type:		FS LIQUID FUEL TANK		Piping Underground:	
Overfill Prot Type:		NULL		Tank Underground:	
Creation Date:		7/5/2009 1:20:25 AM		Panam Related:	NULL
Expired Date:				Panam Venue Nm:	NULL
Manufacturer:		NULL			
Source:		FS Liquid Fuel Tank			
Description:		UNDERGROUND TANK			
Serial No:		NULL			
Ulc Standard:		NULL			
Facility Location:		86 DUNDAS E COOKSVILLE MISSISSAUGA ON CA			
<a href="#">26</a>	17 of 26	S/176.1	110.0 / -0.86	PETER J PENN 86 DUNDAS E COOKSVILLE MISSISSAUGA ON CA ON	EXP
Instance No:		10695230		Model:	NULL
Status:		EXPIRED		Quantity:	1
Instance ID:				Unit of Measure:	EA
Instance Type:				Fuel Type2:	NULL
Instance Creation Dt:		10/2/1989		Fuel Type3:	NULL
Instance Install Dt:		10/2/1989		Piping Steel:	
Item:				Piping Galvanized:	
Item Description:		FS Liquid Fuel Tank		Tank Single Wall St:	
Facility Type:		FS LIQUID FUEL TANK		Piping Underground:	
Overfill Prot Type:		NULL		Tank Underground:	
Creation Date:		7/5/2009 1:20:25 AM		Panam Related:	NULL
Expired Date:				Panam Venue Nm:	NULL
Manufacturer:		NULL			
Source:		FS Liquid Fuel Tank			
Description:		UNDERGROUND TANK			
Serial No:		NULL			
Ulc Standard:		NULL			
Facility Location:		86 DUNDAS E COOKSVILLE MISSISSAUGA ON CA			
<a href="#">26</a>	18 of 26	S/176.1	110.0 / -0.86	PETER J PENN 86 DUNDAS E COOKSVILLE MISSISSAUGA ON CA ON	EXP
Instance No:		10695158		Model:	NULL
Status:		EXPIRED		Quantity:	1
Instance ID:				Unit of Measure:	EA
Instance Type:				Fuel Type2:	NULL
Instance Creation Dt:		10/2/1989		Fuel Type3:	NULL
Instance Install Dt:		10/2/1989		Piping Steel:	
Item:				Piping Galvanized:	
Item Description:		FS Liquid Fuel Tank		Tank Single Wall St:	



Map Key	Number of Records	Direction/ Distance (m)	Elev/Diff (m)	Site	DB
<b>Facility Type:</b> <b>Overfill Prot Type:</b> <b>Creation Date:</b> <b>Expired Date:</b> <b>Manufacturer:</b> <b>Source:</b> <b>Description:</b> <b>Serial No:</b> <b>Ulc Standard:</b> <b>Facility Location:</b>	FS LIQUID FUEL TANK NULL 7/5/2009 1:20:26 AM NULL NULL FS Liquid Fuel Tank UNDERGROUND TANK NULL NULL 86 DUNDAS E COOKSVILLE MISSISSAUGA ON CA			<b>Piping Underground:</b> <b>Tank Underground:</b> <b>Panam Related:</b> <b>Panam Venue Nm:</b>	NULL NULL

<a href="#">26</a>	19 of 26	S/176.1	110.0 / -0.86	<b>PETER J PENN</b> <b>86 DUNDAS E COOKSVILLE MISSISSAUGA ON</b> <b>CA</b> <b>ON</b>	<b>FST</b>
<b>Instance No:</b> <b>Status:</b> <b>Cont Name:</b> <b>Instance Type:</b> <b>Item:</b> <b>Item Description:</b> <b>Tank Type:</b> <b>Install Date:</b> <b>Install Year:</b> <b>Years in Service:</b> <b>Model:</b> <b>Description:</b> <b>Capacity:</b> <b>Tank Material:</b> <b>Corrosion Protect:</b> <b>Overfill Protect:</b> <b>Facility Type:</b> <b>Parent Facility Type:</b> <b>Facility Location:</b> <b>Device Installed Location:</b>	10695045 FS LIQUID FUEL TANK FS Liquid Fuel Tank Liquid Fuel Single Wall UST 10/2/1989 1977 NULL NULL 22700 Steel FS Liquid Fuel Tank 86 DUNDAS E COOKSVILLE MISSISSAUGA ON CA			<b>Manufacturer:</b> <b>Serial No:</b> <b>Ulc Standard:</b> <b>Quantity:</b> <b>Unit of Measure:</b> <b>Fuel Type:</b> <b>Fuel Type2:</b> <b>Fuel Type3:</b> <b>Piping Steel:</b> <b>Piping Galvanized:</b> <b>Tanks Single Wall St:</b> <b>Piping Underground:</b> <b>Num Underground:</b> <b>Panam Related:</b> <b>Panam Venue:</b>	Gasoline NULL NULL
<b>Fuel Storage Tank Details</b>					
<b>Owner Account Name:</b>	PETER J PENN				

<a href="#">26</a>	20 of 26	S/176.1	110.0 / -0.86	<b>PETER J PENN</b> <b>86 DUNDAS E COOKSVILLE MISSISSAUGA ON</b> <b>CA</b> <b>ON</b>	<b>FST</b>
<b>Instance No:</b> <b>Status:</b> <b>Cont Name:</b> <b>Instance Type:</b> <b>Item:</b> <b>Item Description:</b> <b>Tank Type:</b> <b>Install Date:</b> <b>Install Year:</b> <b>Years in Service:</b> <b>Model:</b> <b>Description:</b> <b>Capacity:</b> <b>Tank Material:</b> <b>Corrosion Protect:</b> <b>Overfill Protect:</b>	10694973 FS LIQUID FUEL TANK FS Liquid Fuel Tank Liquid Fuel Single Wall UST 10/2/1989 1983 NULL NULL 22700 Steel			<b>Manufacturer:</b> <b>Serial No:</b> <b>Ulc Standard:</b> <b>Quantity:</b> <b>Unit of Measure:</b> <b>Fuel Type:</b> <b>Fuel Type2:</b> <b>Fuel Type3:</b> <b>Piping Steel:</b> <b>Piping Galvanized:</b> <b>Tanks Single Wall St:</b> <b>Piping Underground:</b> <b>Num Underground:</b> <b>Panam Related:</b> <b>Panam Venue:</b>	Gasoline NULL NULL



Map Key	Number of Records	Direction/ Distance (m)	Elev/Diff (m)	Site	DB
Facility Type:		FS Liquid Fuel Tank			
Parent Facility Type:					
Facility Location:					
Device Installed Location:		86 DUNDAS E COOKSVILLE MISSISSAUGA ON CA			
Fuel Storage Tank Details					
Owner Account Name:		PETER J PENN			
26	21 of 26	S/176.1	110.0 / -0.86	PETER J PENN 86 DUNDAS E COOKSVILLE MISSISSAUGA ON CA ON	FST
Instance No:		10695368		Manufacturer:	
Status:				Serial No:	
Cont Name:				Ulc Standard:	
Instance Type:				Quantity:	
Item:		FS LIQUID FUEL TANK		Unit of Measure:	
Item Description:		FS Liquid Fuel Tank		Fuel Type:	Gasoline
Tank Type:		Liquid Fuel Single Wall UST		Fuel Type2:	NULL
Install Date:		10/2/1989		Fuel Type3:	NULL
Install Year:		1983		Piping Steel:	
Years in Service:				Piping Galvanized:	
Model:		NULL		Tanks Single Wall St:	
Description:				Piping Underground:	
Capacity:		22700		Num Underground:	
Tank Material:		Steel		Panam Related:	
Corrosion Protect:				Panam Venue:	
Overfill Protect:					
Facility Type:		FS Liquid Fuel Tank			
Parent Facility Type:					
Facility Location:					
Device Installed Location:		86 DUNDAS E COOKSVILLE MISSISSAUGA ON CA			
Fuel Storage Tank Details					
Owner Account Name:		PETER J PENN			
26	22 of 26	S/176.1	110.0 / -0.86	PETER J PENN 86 DUNDAS E COOKSVILLE MISSISSAUGA ON CA ON	FST
Instance No:		10695230		Manufacturer:	
Status:				Serial No:	
Cont Name:				Ulc Standard:	
Instance Type:				Quantity:	
Item:		FS LIQUID FUEL TANK		Unit of Measure:	
Item Description:		FS Liquid Fuel Tank		Fuel Type:	Diesel
Tank Type:		Liquid Fuel Single Wall UST		Fuel Type2:	NULL
Install Date:		10/2/1989		Fuel Type3:	NULL
Install Year:		1983		Piping Steel:	
Years in Service:				Piping Galvanized:	
Model:		NULL		Tanks Single Wall St:	
Description:				Piping Underground:	
Capacity:		9000		Num Underground:	
Tank Material:		Steel		Panam Related:	
Corrosion Protect:				Panam Venue:	
Overfill Protect:					
Facility Type:		FS Liquid Fuel Tank			
Parent Facility Type:					
Facility Location:					



Map Key	Number of Records	Direction/ Distance (m)	Elev/Diff (m)	Site	DB
Device Installed Location:		86 DUNDAS E COOKSVILLE MISSISSAUGA ON CA			
Fuel Storage Tank Details					
Owner Account Name:		PETER J PENN			
26	23 of 26	S/176.1	110.0 / -0.86	PETER J PENN 86 DUNDAS E COOKSVILLE MISSISSAUGA ON CA ON	FST
Instance No:		10695158		Manufacturer:	
Status:				Serial No:	
Cont Name:				Ulc Standard:	
Instance Type:				Quantity:	
Item:		FS LIQUID FUEL TANK		Unit of Measure:	
Item Description:		FS Liquid Fuel Tank		Fuel Type:	Gasoline
Tank Type:		Liquid Fuel Single Wall UST		Fuel Type2:	NULL
Install Date:		10/2/1989		Fuel Type3:	NULL
Install Year:		1977		Piping Steel:	
Years in Service:				Piping Galvanized:	
Model:		NULL		Tanks Single Wall St:	
Description:				Piping Underground:	
Capacity:		45400		Num Underground:	
Tank Material:		Steel		Panam Related:	
Corrosion Protect:				Panam Venue:	
Overfill Protect:					
Facility Type:		FS Liquid Fuel Tank			
Parent Facility Type:					
Facility Location:					
Device Installed Location:		86 DUNDAS E COOKSVILLE MISSISSAUGA ON CA			
Fuel Storage Tank Details					
Owner Account Name:		PETER J PENN			
26	24 of 26	S/176.1	110.0 / -0.86	PETER J PENN 86 DUNDAS E COOKSVILLE MISSISSAUGA ON CA ON	FST
Instance No:		10695298		Manufacturer:	
Status:				Serial No:	
Cont Name:				Ulc Standard:	
Instance Type:				Quantity:	
Item:		FS LIQUID FUEL TANK		Unit of Measure:	
Item Description:		FS Liquid Fuel Tank		Fuel Type:	Gasoline
Tank Type:		Liquid Fuel Single Wall UST		Fuel Type2:	NULL
Install Date:		10/2/1989		Fuel Type3:	NULL
Install Year:		1983		Piping Steel:	
Years in Service:				Piping Galvanized:	
Model:		NULL		Tanks Single Wall St:	
Description:				Piping Underground:	
Capacity:		22700		Num Underground:	
Tank Material:		Steel		Panam Related:	
Corrosion Protect:				Panam Venue:	
Overfill Protect:					
Facility Type:		FS Liquid Fuel Tank			
Parent Facility Type:					
Facility Location:					
Device Installed Location:		86 DUNDAS E COOKSVILLE MISSISSAUGA ON CA			



Map Key	Number of Records	Direction/ Distance (m)	Elev/Diff (m)	Site	DB
<u>Fuel Storage Tank Details</u>					
Owner Account Name:		PETER J PENN			
<a href="#">26</a>	25 of 26	S/176.1	110.0 / -0.86	PETER J PENN 86 DUNDAS E COOKSVILLE MISSISSAUGA ON CA ON	FST
Instance No:		10695099		Manufacturer:	
Status:				Serial No:	
Cont Name:				Ulc Standard:	
Instance Type:				Quantity:	
Item:		FS LIQUID FUEL TANK		Unit of Measure:	
Item Description:		FS Liquid Fuel Tank		Fuel Type:	Gasoline
Tank Type:		Liquid Fuel Single Wall UST		Fuel Type2:	NULL
Install Date:		10/2/1989		Fuel Type3:	NULL
Install Year:		1977		Piping Steel:	
Years in Service:				Piping Galvanized:	
Model:		NULL		Tanks Single Wall St:	
Description:				Piping Underground:	
Capacity:		22700		Num Underground:	
Tank Material:		Steel		Panam Related:	
Corrosion Protect:				Panam Venue:	
Overfill Protect:					
Facility Type:		FS Liquid Fuel Tank			
Parent Facility Type:					
Facility Location:					
Device Installed Location:		86 DUNDAS E COOKSVILLE MISSISSAUGA ON CA			
<u>Fuel Storage Tank Details</u>					
Owner Account Name:		PETER J PENN			
<a href="#">26</a>	26 of 26	S/176.1	110.0 / -0.86	PETER J PENN 86 DUNDAS E COOKSVILLE MISSISSAUGA ON CA ON	FST
Instance No:		10695435		Manufacturer:	
Status:				Serial No:	
Cont Name:				Ulc Standard:	
Instance Type:				Quantity:	
Item:		FS LIQUID FUEL TANK		Unit of Measure:	
Item Description:		FS Liquid Fuel Tank		Fuel Type:	Gasoline
Tank Type:		Liquid Fuel Single Wall UST		Fuel Type2:	NULL
Install Date:		10/2/1989		Fuel Type3:	NULL
Install Year:		1983		Piping Steel:	
Years in Service:				Piping Galvanized:	
Model:		NULL		Tanks Single Wall St:	
Description:				Piping Underground:	
Capacity:		22700		Num Underground:	
Tank Material:		Steel		Panam Related:	
Corrosion Protect:				Panam Venue:	
Overfill Protect:					
Facility Type:		FS Liquid Fuel Tank			
Parent Facility Type:					
Facility Location:					
Device Installed Location:		86 DUNDAS E COOKSVILLE MISSISSAUGA ON CA			
<u>Fuel Storage Tank Details</u>					
Owner Account Name:		PETER J PENN			







Map Key	Number of Records	Direction/ Distance (m)	Elev/Diff (m)	Site	DB
<b><u>Overburden and Bedrock Materials Interval</u></b>					
Formation ID:		1004712835			
Layer:		2			
Color:		2			
General Color:		GREY			
Mat1:		06			
Most Common Material:		SILT			
Mat2:					
Mat2 Desc:					
Mat3:					
Mat3 Desc:					
Formation Top Depth:		4.6			
Formation End Depth:		6.2			
Formation End Depth UOM:		m			
<b><u>Overburden and Bedrock Materials Interval</u></b>					
Formation ID:		1004712834			
Layer:		1			
Color:		6			
General Color:		BROWN			
Mat1:					
Most Common Material:					
Mat2:					
Mat2 Desc:					
Mat3:		01			
Mat3 Desc:		FILL			
Formation Top Depth:		0			
Formation End Depth:		4.6			
Formation End Depth UOM:		m			
<b><u>Annular Space/Abandonment Sealing Record</u></b>					
Plug ID:		1004712844			
Layer:		1			
Plug From:		0			
Plug To:		0.3			
Plug Depth UOM:		m			
<b><u>Annular Space/Abandonment Sealing Record</u></b>					
Plug ID:		1004712845			
Layer:		2			
Plug From:		0.3			
Plug To:		2.8			
Plug Depth UOM:		m			
<b><u>Method of Construction &amp; Well Use</u></b>					
Method Construction ID:		1004712843			
Method Construction Code:		6			
Method Construction:		Boring			
Other Method Construction:					
<b><u>Pipe Information</u></b>					



Map Key	Number of Records	Direction/ Distance (m)	Elev/Diff (m)	Site	DB
Pipe ID:		1004712833			
Casing No:		0			
Comment:					
Alt Name:					
<b><u>Construction Record - Casing</u></b>					
Casing ID:		1004712839			
Layer:		1			
Material:		5			
Open Hole or Material:		PLASTIC			
Depth From:		0			
Depth To:		3.6			
Casing Diameter:		5			
Casing Diameter UOM:		cm			
Casing Depth UOM:		m			
<b><u>Construction Record - Screen</u></b>					
Screen ID:		1004712840			
Layer:		1			
Slot:					
Screen Top Depth:		3.6			
Screen End Depth:		7.6			
Screen Material:		5			
Screen Depth UOM:		m			
Screen Diameter UOM:		cm			
Screen Diameter:		6			
<b><u>Water Details</u></b>					
Water ID:		1004712838			
Layer:		1			
Kind Code:		8			
Kind:		Untested			
Water Found Depth:		3			
Water Found Depth UOM:		m			
<b><u>Hole Diameter</u></b>					
Hole ID:		1004712837			
Diameter:		12			
Depth From:		0			
Depth To:		7.6			
Hole Depth UOM:		m			
Hole Diameter UOM:		cm			
<b><u>28</u></b>	<b>1 of 2</b>	<b>S/181.3</b>	<b>110.4 / -0.49</b>	<b>86 Dundas St E Mississauga ON L5A1W4</b>	<b>EHS</b>
Order No:	20170616096			Nearest Intersection:	
Status:	C			Municipality:	Mississauga
Report Type:	RSC Report (Urban)			Client Prov/State:	ON
Report Date:	23-JUN-17			Search Radius (km):	.3
Date Received:	16-JUN-17			X:	-79.613481
Previous Site Name:				Y:	43.581918
Lot/Building Size:					
Additional Info Ordered:					



Map Key	Number of Records	Direction/ Distance (m)	Elev/Diff (m)	Site	DB
<a href="#">28</a>	2 of 2	S/181.3	110.4 / -0.49	MISSISSAUGA I LP. 86 DUNDAS ST E MISSISSAUGA ON L5A 1W4	EASR
Approval No:		R-009-6112223801		SWP Area Name:	Credit Valley
Status:		REGISTERED		MOE District:	Halton-Peel
Date:		2020-04-17		Municipality:	MISSISSAUGA
Record Type:		EASR		Latitude:	43.58194444
Link Source:		MOFA		Longitude:	-79.61361111
Project Type:		Water Taking - Construction Dewatering		Geometry X:	-8862546.6491
Full Address:				Geometry Y:	5400973.412900001
Approval Type:		EASR-Water Taking - Construction Dewatering			
Full PDF Link:		http://www.accessenvironment.ene.gov.on.ca/AEWeb/ae/ViewDocument.action?documentRefID=2239045			
<a href="#">29</a>	1 of 1	ENE/185.9	112.6 / 1.77	Dundas Signs & Graphics Inc. 184 Dundas St E Mississauga ON L5A 1W4	SCT
Established:		01-SEP-01			
Plant Size (ft²):					
Employment:					
--Details--					
Description:		Sign Manufacturing			
SIC/NAICS Code:		339950			
Description:		Sign Manufacturing			
SIC/NAICS Code:		339950			
<a href="#">30</a>	1 of 1	ENE/196.1	112.8 / 2.00	TRANSPORT TRUCK 200 DUNDAS STREET, EAST MOTOR VEHICLE (OPERATING FLUID) MISSISSAUGA CITY ON	SPL
Ref No:		177640		Discharger Report:	
Site No:				Material Group:	
Incident Dt:		2/18/2000		Health/Env Conseq:	
Year:				Client Type:	
Incident Cause:		OTHER TRANSPORTATION ACCIDENT		Sector Type:	
Incident Event:				Agency Involved:	
Contaminant Code:				Nearest Watercourse:	
Contaminant Name:				Site Address:	
Contaminant Limit 1:				Site District Office:	
Contam Limit Freq 1:				Site Postal Code:	
Contaminant UN No 1:				Site Region:	
Environment Impact:		NOT ANTICIPATED		Site Municipality:	21102
Nature of Impact:				Site Lot:	
Receiving Medium:		LAND		Site Conc:	
Receiving Env:				Northing:	
MOE Response:				Easting:	PEEL WORKS
Dt MOE Arvl on Scn:				Site Geo Ref Accu:	
MOE Reported Dt:		2/18/2000		Site Map Datum:	
Dt Document Closed:				SAC Action Class:	
Incident Reason:		UNKNOWN		Source Type:	
Site Name:					
Site County/District:					
Site Geo Ref Meth:					
Incident Summary:		WASTE SYSTEMS: SPILL TO LAND WHEN SADDLE TANK FELL OFF TANK- PEEL REG.			
Contaminant Qty:					



Map Key	Number of Records	Direction/ Distance (m)	Elev/Diff (m)	Site	DB
<a href="#">31</a>	1 of 1	WSW/197.4	108.6 / -2.23	3041 Jaguar Valley Mississauga ON L5A 2H9	EHS
Order No: 20060802014		Nearest Intersection:			
Status: C		Municipality:			
Report Type: Complete Report		Client Prov/State: ON			
Report Date: 8/8/2006		Search Radius (km): 0.25			
Date Received: 8/2/2006		X: 0			
Previous Site Name:		Y: 0			
Lot/Building Size:					
Additional Info Ordered:					
<a href="#">32</a>	1 of 1	SSE/198.6	109.9 / -0.97	90 Dundas St. E. Mississauga ON L5A 1W4	EHS
Order No: 20020923003		Nearest Intersection:			
Status: C		Municipality:			
Report Type: Site Report		Client Prov/State: ON			
Report Date: 9/24/02		Search Radius (km): 0.25			
Date Received: 9/23/02		X: -79.613701			
Previous Site Name:		Y: 43.582361			
Lot/Building Size:					
Additional Info Ordered:					
<a href="#">33</a>	1 of 3	WSW/200.4	108.6 / -2.23	3041 Jaguar Valley Drive Mississauga ON L5A 2H9	EHS
Order No: 20200123056		Nearest Intersection:			
Status: C		Municipality:			
Report Type: Standard Express Report		Client Prov/State: ON			
Report Date: 23-JAN-20		Search Radius (km): .25			
Date Received: 23-JAN-20		X: -79.6159085			
Previous Site Name:		Y: 43.5826931			
Lot/Building Size:					
Additional Info Ordered:					
<a href="#">33</a>	2 of 3	WSW/200.4	108.6 / -2.23	3041 Jaguar Valley Drive Mississauga ON L5A 2H9	EHS
Order No: 20200123056		Nearest Intersection:			
Status: C		Municipality:			
Report Type: Standard Express Report		Client Prov/State: ON			
Report Date: 23-JAN-20		Search Radius (km): .25			
Date Received: 23-JAN-20		X: -79.6159085			
Previous Site Name:		Y: 43.5826931			
Lot/Building Size:					
Additional Info Ordered:					
<a href="#">33</a>	3 of 3	WSW/200.4	108.6 / -2.23	3041 Jaguar Valley Drive Mississauga ON L5A 2H9	EHS
Order No: 20200123056		Nearest Intersection:			
Status: C		Municipality:			
Report Type: Standard Express Report		Client Prov/State: ON			
Report Date: 23-JAN-20		Search Radius (km): .25			
Date Received: 23-JAN-20		X: -79.6159085			
Previous Site Name:		Y: 43.5826931			
Lot/Building Size:					
Additional Info Ordered:					



Map Key	Number of Records	Direction/ Distance (m)	Elev/Diff (m)	Site	DB
<a href="#">34</a>	1 of 1	WSW/200.5	108.6 / -2.23	3041 Jaguar Valley Dr Mississauga ON L5A2H9	EHS
Order No:	20160506182			Nearest Intersection:	
Status:	C			Municipality:	
Report Type:	Standard Express Report			Client Prov/State:	ON
Report Date:	06-MAY-16			Search Radius (km):	.25
Date Received:	06-MAY-16			X:	-79.615909
Previous Site Name:				Y:	43.582693
Lot/Building Size:					
Additional Info Ordered:					
<a href="#">35</a>	1 of 3	SW/204.0	108.0 / -2.80	DISPOSAL SERVICES 55 DUNDAS STREET EAST MISSISSAUGA MOTOR VEHICLE (OPERATING FLUID) MISSISSAUGA CITY ON L5A 1W1	SPL
Ref No:	76340			Discharger Report:	
Site No:				Material Group:	
Incident Dt:	9/16/1992			Health/Env Conseq:	
Year:				Client Type:	
Incident Cause:	VALVE/FITTING LEAK OR FAILURE			Sector Type:	
Incident Event:				Agency Involved:	
Contaminant Code:				Nearest Watercourse:	
Contaminant Name:				Site Address:	
Contaminant Limit 1:				Site District Office:	
Contam Limit Freq 1:				Site Postal Code:	
Contaminant UN No 1:				Site Region:	
Environment Impact:	NOT ANTICIPATED			Site Municipality:	21102
Nature of Impact:				Site Lot:	
Receiving Medium:	LAND			Site Conc:	
Receiving Env:				Northing:	
MOE Response:				Easting:	PEEL REGION
Dt MOE Arvl on Scn:				Site Geo Ref Accu:	
MOE Reported Dt:	9/16/1992			Site Map Datum:	
Dt Document Closed:				SAC Action Class:	
Incident Reason:	EQUIPMENT FAILURE			Source Type:	
Site Name:					
Site County/District:					
Site Geo Ref Meth:					
Incident Summary:	PACKMAN DISPOSAL SERV. 100 L. HYDRAULIC OIL TO ASPHALT WHEN LINE BROKE.				
Contaminant Qty:					
<a href="#">35</a>	2 of 3	SW/204.0	108.0 / -2.80	Dedicated National Pharmacy (In Receivership) 55 Dundas Street East Mississauga ON L5A 1W1	GEN
Generator No:	ON2782047			PO Box No:	
Status:				Country:	
Approval Years:	2010			Choice of Contact:	
Contam. Facility:				Co Admin:	
MHSW Facility:				Phone No Admin:	
SIC Code:	446110				
SIC Description:	Pharmacies and Drug Stores				
<u>Detail(s)</u>					
Waste Class:	261				
Waste Class Desc:	PHARMACEUTICALS				



Map Key	Number of Records	Direction/ Distance (m)	Elev/Diff (m)	Site	DB
<a href="#">35</a>	3 of 3	SW/204.0	108.0 / -2.80	Dedicated National Pharmacy (In Receivership) 55 Dundas Street East Mississauga ON L5A 1W1	GEN
Generator No:	ON2782047			PO Box No:	
Status:				Country:	
Approval Years:	2011			Choice of Contact:	
Contam. Facility:				Co Admin:	
MHSW Facility:				Phone No Admin:	
SIC Code:	446110				
SIC Description:	Pharmacies and Drug Stores				
Detail(s)					
Waste Class:	261				
Waste Class Desc:	PHARMACEUTICALS				
<a href="#">36</a>	1 of 1	NW/215.6	109.8 / -1.00	KIRWIN AVENUE MISSISSAUGA ON	WWIS
Well ID:	4909841			Data Entry Status:	
Construction Date:				Data Src:	
Primary Water Use:	Not Used			Date Received:	7/22/2005
Sec. Water Use:				Selected Flag:	Yes
Final Well Status:	Observation Wells			Abandonment Rec:	
Water Type:				Contractor:	6607
Casing Material:				Form Version:	3
Audit No:	Z32255			Owner:	
Tag:	A027603			Street Name:	KIRWIN AVENUE
Construction Method:				County:	PEEL
Elevation (m):				Municipality:	MISSISSAUGA CITY
Elevation Reliability:				Site Info:	
Depth to Bedrock:				Lot:	
Well Depth:				Concession:	
Overburden/Bedrock:				Concession Name:	
Pump Rate:				Easting NAD83:	
Static Water Level:				Northing NAD83:	
Flowing (Y/N):				Zone:	
Flow Rate:				UTM Reliability:	
Clear/Cloudy:					
PDF URL (Map):	https://d2khazk8e83rdv.cloudfront.net/moe_mapping/downloads/2Water/Wells_pdfs/490\4909841.pdf				
Bore Hole Information					
Bore Hole ID:	11323574			Elevation:	111.031425
DP2BR:	0			Elevrc:	
Spatial Status:				Zone:	17
Code OB:	h			East83:	611802
Code OB Desc:	Mixed in a Layer			North83:	4826734
Open Hole:				Org CS:	UTM83
Cluster Kind:				UTMRC:	4
Date Completed:	6/30/2005			UTMRC Desc:	margin of error : 30 m - 100 m
Remarks:				Location Method:	wwr
Elevrc Desc:					
Location Source Date:					
Improvement Location Source:					
Improvement Location Method:					
Source Revision Comment:					
Supplier Comment:					



<b>Map Key</b>	<b>Number of Records</b>	<b>Direction/ Distance (m)</b>	<b>Elev/Diff (m)</b>	<b>Site</b>	<b>DB</b>
<b><u>Overburden and Bedrock Materials Interval</u></b>					
<b>Formation ID:</b>		933021578			
<b>Layer:</b>		1			
<b>Color:</b>		2			
<b>General Color:</b>		GREY			
<b>Mat1:</b>		06			
<b>Most Common Material:</b>		SILT			
<b>Mat2:</b>		05			
<b>Mat2 Desc:</b>		CLAY			
<b>Mat3:</b>		17			
<b>Mat3 Desc:</b>		SHALE			
<b>Formation Top Depth:</b>		0			
<b>Formation End Depth:</b>		7.6			
<b>Formation End Depth UOM:</b>		m			
<b><u>Annular Space/Abandonment Sealing Record</u></b>					
<b>Plug ID:</b>		933273326			
<b>Layer:</b>		2			
<b>Plug From:</b>		0.3			
<b>Plug To:</b>		4			
<b>Plug Depth UOM:</b>		m			
<b><u>Annular Space/Abandonment Sealing Record</u></b>					
<b>Plug ID:</b>		933273325			
<b>Layer:</b>		1			
<b>Plug From:</b>		0			
<b>Plug To:</b>		0.3			
<b>Plug Depth UOM:</b>		m			
<b><u>Method of Construction &amp; Well Use</u></b>					
<b>Method Construction ID:</b>		964909841			
<b>Method Construction Code:</b>		6			
<b>Method Construction:</b>		Boring			
<b>Other Method Construction:</b>					
<b><u>Pipe Information</u></b>					
<b>Pipe ID:</b>		11338429			
<b>Casing No:</b>		1			
<b>Comment:</b>					
<b>Alt Name:</b>					
<b><u>Construction Record - Casing</u></b>					
<b>Casing ID:</b>		930866628			
<b>Layer:</b>		1			
<b>Material:</b>		5			
<b>Open Hole or Material:</b>		PLASTIC			
<b>Depth From:</b>		0			
<b>Depth To:</b>		4.5			
<b>Casing Diameter:</b>		1.9			
<b>Casing Diameter UOM:</b>		cm			
<b>Casing Depth UOM:</b>		m			



Map Key	Number of Records	Direction/ Distance (m)	Elev/Diff (m)	Site	DB
<b><u>Construction Record - Screen</u></b>					
Screen ID:	933413712				
Layer:	1				
Slot:	10				
Screen Top Depth:	4.5				
Screen End Depth:	7.6				
Screen Material:	5				
Screen Depth UOM:	m				
Screen Diameter UOM:	cm				
Screen Diameter:	2.7				
<b><u>Water Details</u></b>					
Water ID:	934062446				
Layer:	1				
Kind Code:	1				
Kind:	FRESH				
Water Found Depth:	4.5				
Water Found Depth UOM:	m				
<b><u>Hole Diameter</u></b>					
Hole ID:	11543453				
Diameter:	15				
Depth From:	0				
Depth To:	7.6				
Hole Depth UOM:	m				
Hole Diameter UOM:	cm				
<a href="#">37</a>	1 of 1	NW/216.7	109.8 / -1.00	ON	BORE
Borehole ID:	637703			Inclin FLG:	No
OGF ID:	215538100			SP Status:	Initial Entry
Status:				Surv Elev:	No
Type:	Borehole			Piezometer:	No
Use:	Geotechnical/Geological Investigation			Primary Name:	
Completion Date:	MAY-1969			Municipality:	
Static Water Level:	0.4			Lot:	
Primary Water Use:	Not Used			Township:	
Sec. Water Use:				Latitude DD:	43.585267
Total Depth m:	6.4			Longitude DD:	-79.614971
Depth Ref:	Ground Surface			UTM Zone:	17
Depth Elev:				Easting:	611815
Drill Method:	Boring			Northing:	4826743
Orig Ground Elev m:	110			Location Accuracy:	
Elev Reliabil Note:				Accuracy:	Not Applicable
DEM Ground Elev m:	111				
Concession:					
Location D:					
Survey D:					
Comments:					
<b><u>Borehole Geology Stratum</u></b>					
Geology Stratum ID:	218481498			Mat Consistency:	Dense
Top Depth:	0			Material Moisture:	
Bottom Depth:	1.2			Material Texture:	
Material Color:	Brown			Non Geo Mat Type:	
Material 1:	Sand			Geologic Formation:	
Material 2:	Gravel			Geologic Group:	



Map Key	Number of Records	Direction/ Distance (m)	Elev/Diff (m)	Site	DB
<b>Material 3:</b> <b>Material 4:</b> <b>Gsc Material Description:</b> <b>Stratum Description:</b> SAND, GRAVEL. BROWN, FLUVIO-GLACIAL, DENSE, AGE GLACIAL.					
				<b>Geologic Period:</b> <b>Depositional Gen:</b> glacial	
<b>Geology Stratum ID:</b> 218481499 <b>Top Depth:</b> 1.2 <b>Bottom Depth:</b> 4 <b>Material Color:</b> Grey <b>Material 1:</b> Till <b>Material 2:</b> Clay <b>Material 3:</b> <b>Material 4:</b> <b>Gsc Material Description:</b> <b>Stratum Description:</b> TILL, CLAY. GREY, GLACIAL, DENSE, AGE GLACIAL, WATER STABLE AT 360.7 FEET.					
				<b>Mat Consistency:</b> Dense <b>Material Moisture:</b> <b>Material Texture:</b> <b>Non Geo Mat Type:</b> <b>Geologic Formation:</b> <b>Geologic Group:</b> <b>Geologic Period:</b> <b>Depositional Gen:</b> glacial	
<b>Geology Stratum ID:</b> 218481500 <b>Top Depth:</b> 4 <b>Bottom Depth:</b> 6.4 <b>Material Color:</b> Grey <b>Material 1:</b> Till <b>Material 2:</b> Sand <b>Material 3:</b> Clay <b>Material 4:</b> <b>Gsc Material Description:</b> <b>Stratum Description:</b> TILL, SAND, CLAY. GREY, GLACIAL, VERY DENSE, AGE GLACIAL. 00000013000400500013013000002 **Note: Many records provided by the department have a truncated [Stratum Description] field.					
				<b>Mat Consistency:</b> Dense <b>Material Moisture:</b> <b>Material Texture:</b> <b>Non Geo Mat Type:</b> <b>Geologic Formation:</b> <b>Geologic Group:</b> <b>Geologic Period:</b> <b>Depositional Gen:</b> glacial	
<b>Source</b>					
<b>Source Type:</b> Data Survey <b>Source Orig:</b> Geological Survey of Canada <b>Source Date:</b> 1956-1972 <b>Confidence:</b> M <b>Observatio:</b> <b>Source Name:</b> Urban Geology Automated Information System (UGAIS) <b>Source Details:</b> File: TOR1B.txt RecordID: 056660 NTS_Sheet: 30M12A <b>Confiden 1:</b> Reliable information but incomplete.					
				<b>Source Appl:</b> Spatial/Tabular <b>Source Iden:</b> 1 <b>Scale or Res:</b> Varies <b>Horizontal:</b> NAD27 <b>Verticalda:</b> Mean Average Sea Level	
<b>Source List</b>					
<b>Source Identifier:</b> 1 <b>Source Type:</b> Data Survey <b>Source Date:</b> 1956-1972 <b>Scale or Resolution:</b> Varies <b>Source Name:</b> Urban Geology Automated Information System (UGAIS) <b>Source Originators:</b> Geological Survey of Canada					
				<b>Horizontal Datum:</b> NAD27 <b>Vertical Datum:</b> Mean Average Sea Level <b>Projection Name:</b> Universal Transverse Mercator	
<a href="#">38</a>	1 of 1	SE/219.1	109.0 / -1.87	<b>UNKNOWN</b> <b>COOKSVILLE CREEK, STORM OUTFALL</b> <b>BEHIND 100 DUNDAS ST. EAST.</b> <b>MISSISSAUGA CITY ON</b>	<b>SPL</b>
<b>Ref No:</b> 104356 <b>Site No:</b> <b>Incident Dt:</b> 8/24/1994 <b>Year:</b> <b>Incident Cause:</b> UNKNOWN <b>Incident Event:</b> <b>Contaminant Code:</b> <b>Contaminant Name:</b> <b>Contaminant Limit 1:</b> <b>Contam Limit Freq 1:</b>					
				<b>Discharger Report:</b> <b>Material Group:</b> <b>Health/Env Conseq:</b> <b>Client Type:</b> <b>Sector Type:</b> <b>Agency Involved:</b> <b>Nearest Watercourse:</b> <b>Site Address:</b> <b>Site District Office:</b> <b>Site Postal Code:</b>	



Map Key	Number of Records	Direction/ Distance (m)	Elev/Diff (m)	Site	DB
<b>Contaminant UN No 1:</b> <b>Environment Impact:</b> POSSIBLE <b>Nature of Impact:</b> Water course or lake <b>Receiving Medium:</b> WATER <b>Receiving Env:</b> <b>MOE Response:</b> <b>Dt MOE Arvl on Scn:</b> <b>MOE Reported Dt:</b> 8/24/1994 <b>Dt Document Closed:</b> <b>Incident Reason:</b> UNKNOWN <b>Site Name:</b> <b>Site County/District:</b> <b>Site Geo Ref Meth:</b> <b>Incident Summary:</b> FUEL SHEEN IN COOKSVILLE CREEK,SOURCE UNKNOWN,REG.OF PEEL INVESTIGATING. <b>Contaminant Qty:</b>					
<b>Site Region:</b> <b>Site Municipality:</b> 21102 <b>Site Lot:</b> <b>Site Conc:</b> <b>Northing:</b> <b>Easting:</b> REG. OF PEEL, WORKS. <b>Site Geo Ref Accu:</b> <b>Site Map Datum:</b> <b>SAC Action Class:</b> <b>Source Type:</b>					
<a href="#">39</a>	1 of 2	SW/227.9	109.9 / -0.94	<b>BELL CANADA</b> <b>47 DUNDAS STREET EAST SITE</b> <b>DECOMMISSIONED; 47 DUNDAS STREET EAST</b> <b>MISSISSAUGA ON L5A 1V9</b>	NPCB
<b>Company Code:</b> O3240 <b>Industry:</b> Telephone/Telecommunication <b>Site Status:</b> <b>Transaction Date:</b> 1/17/1996 <b>Inspection Date:</b> 8/31/1994					
<a href="#">39</a>	2 of 2	SW/227.9	109.9 / -0.94	<b>BELL CANADA</b> <b>47 DUNDAS ST E SITE DECOMMISSIONED</b> <b>MISSISSAUGA ON L5A 1V9</b>	NPCB
<b>Company Code:</b> O3240 <b>Industry:</b> TELEPHONE/TELECOMMUNICATION <b>Site Status:</b> DELETED FEDERAL SITES <b>Transaction Date:</b> 1/17/1996 <b>Inspection Date:</b> 8/31/1994					
<a href="#">40</a>	1 of 5	NE/231.3	113.8 / 3.00	<b>HAWLEY PONTIAC BUICK CAD. (1983) LTD.</b> <b>225 DUNDAS ST. EAST</b> <b>MISSISSAUGA CITY ON L5A 1W8</b>	CA
<b>Certificate #:</b> 8-3327-93- <b>Application Year:</b> 93 <b>Issue Date:</b> 7/27/1993 <b>Approval Type:</b> Industrial air <b>Status:</b> Approved <b>Application Type:</b> <b>Client Name:</b> <b>Client Address:</b> <b>Client City:</b> <b>Client Postal Code:</b> <b>Project Description:</b> WASTE OIL FURNACE MODEL GV-2000X <b>Contaminants:</b> Suspended Particulate Matter, Nitrogen Oxides, Sulphur Dioxide, Zinc <b>Emission Control:</b> No Controls					
<a href="#">40</a>	2 of 5	NE/231.3	113.8 / 3.00	<b>TRANSPORT TRUCK</b> <b>CATCH BASIN IN FRONT OF 225 DUNDAS</b> <b>STREET EAST MOTOR VEHICLE (OPERATING</b> <b>FLUID)</b>	SPL



99 [erisinfo.com](https://erisinfo.com) | Environmental Risk Information Services Order No: 20320200215



Map Key	Number of Records	Direction/ Distance (m)	Elev/Diff (m)	Site	DB
<b>Order No:</b> 20121023041 <b>Status:</b> C <b>Report Type:</b> Standard Report <b>Report Date:</b> 01-NOV-12 <b>Date Received:</b> 23-OCT-12 <b>Previous Site Name:</b> <b>Lot/Building Size:</b> <b>Additional Info Ordered:</b> Fire Insur. Maps and/or Site Plans					
<b>Nearest Intersection:</b> <b>Municipality:</b> <b>Client Prov/State:</b> ON <b>Search Radius (km):</b> .25 <b>X:</b> -79.611866 <b>Y:</b> 43.58513					
<a href="#">41</a>	1 of 3	WSW/232.5	110.4 / -0.49	3065 Jaguar Valley Drive Mississauga ON L5A 2H9	EHS
<b>Order No:</b> 20200129090 <b>Status:</b> C <b>Report Type:</b> Standard Express Report <b>Report Date:</b> 29-JAN-20 <b>Date Received:</b> 29-JAN-20 <b>Previous Site Name:</b> <b>Lot/Building Size:</b> <b>Additional Info Ordered:</b>					
<b>Nearest Intersection:</b> <b>Municipality:</b> <b>Client Prov/State:</b> ON <b>Search Radius (km):</b> .25 <b>X:</b> -79.6164114 <b>Y:</b> 43.5828027					
<a href="#">41</a>	2 of 3	WSW/232.5	110.4 / -0.49	3065 Jaguar Valley Drive Mississauga ON L5A 2H9	EHS
<b>Order No:</b> 20200129090 <b>Status:</b> C <b>Report Type:</b> Standard Express Report <b>Report Date:</b> 29-JAN-20 <b>Date Received:</b> 29-JAN-20 <b>Previous Site Name:</b> <b>Lot/Building Size:</b> <b>Additional Info Ordered:</b>					
<b>Nearest Intersection:</b> <b>Municipality:</b> <b>Client Prov/State:</b> ON <b>Search Radius (km):</b> .25 <b>X:</b> -79.6164114 <b>Y:</b> 43.5828027					
<a href="#">41</a>	3 of 3	WSW/232.5	110.4 / -0.49	3065 Jaguar Valley Drive Mississauga ON L5A 2H9	EHS
<b>Order No:</b> 20200129090 <b>Status:</b> C <b>Report Type:</b> Standard Express Report <b>Report Date:</b> 29-JAN-20 <b>Date Received:</b> 29-JAN-20 <b>Previous Site Name:</b> <b>Lot/Building Size:</b> <b>Additional Info Ordered:</b>					
<b>Nearest Intersection:</b> <b>Municipality:</b> <b>Client Prov/State:</b> ON <b>Search Radius (km):</b> .25 <b>X:</b> -79.6164114 <b>Y:</b> 43.5828027					
<a href="#">42</a>	1 of 16	ENE/235.8	112.8 / 2.00	PETRO-CANADA SERVICE STATION AT 206 DUNDAS ST. E. (227-4670) SERVICE STATION MISSISSAUGA CITY ON L5A 1W4	SPL
<b>Ref No:</b> 11801 <b>Site No:</b> <b>Incident Dt:</b> 1/23/1988 <b>Year:</b> <b>Incident Cause:</b> VALVE/FITTING LEAK OR FAILURE <b>Incident Event:</b> <b>Contaminant Code:</b> <b>Contaminant Name:</b>					
<b>Discharger Report:</b> <b>Material Group:</b> <b>Health/Env Conseq:</b> <b>Client Type:</b> <b>Sector Type:</b> <b>Agency Involved:</b> <b>Nearest Watercourse:</b> <b>Site Address:</b>					



Map Key	Number of Records	Direction/ Distance (m)	Elev/Diff (m)	Site	DB
<b>Contaminant Limit 1:</b> <b>Contam Limit Freq 1:</b> <b>Contaminant UN No 1:</b> <b>Environment Impact:</b> <b>Nature of Impact:</b> <b>Receiving Medium:</b> LAND <b>Receiving Env:</b> <b>MOE Response:</b> <b>Dt MOE Arvl on Scn:</b> <b>MOE Reported Dt:</b> 1/23/1988 <b>Dt Document Closed:</b> <b>Incident Reason:</b> EQUIPMENT FAILURE <b>Site Name:</b> <b>Site County/District:</b> <b>Site Geo Ref Meth:</b> <b>Incident Summary:</b> PETROCAN - 20 LITRES OF GASOLINE TO GROUND FROM TANKER. <b>Contaminant Qty:</b>				<b>Site District Office:</b> <b>Site Postal Code:</b> <b>Site Region:</b> <b>Site Municipality:</b> 21102 <b>Site Lot:</b> <b>Site Conc:</b> <b>Northing:</b> <b>Easting:</b> F.D. MCCR <b>Site Geo Ref Accu:</b> <b>Site Map Datum:</b> <b>SAC Action Class:</b> <b>Source Type:</b>	
<a href="#">42</a>	2 of 16	ENE/235.8	112.8 / 2.00	<b>650652 ONTARIO LTD RITCHIE AUTO SERVICE</b> <b>206 DUNDAS ST E</b> <b>MISSISSAUGA ON L5A 1W4</b>	PRT
<b>Location ID:</b> <b>Type:</b> <b>Expiry Date:</b> <b>Capacity (L):</b> <b>Licence #:</b>		9043 retail 1993-09-30 95458 0076373034			
<a href="#">42</a>	3 of 16	ENE/235.8	112.8 / 2.00	<b>206 Dundas St. E Former Petro Canada outlet,</b> <b>Mississauga ON L5A 1W4</b>	RSC
<b>RSC ID:</b> <b>RA No:</b> <b>RSC Type:</b> <b>Curr Property Use:</b> <b>Ministry District:</b> Toronto <b>Filing Date:</b> 02/01/99 <b>Date Ack:</b> 06/30/99 <b>Date Returned:</b> <b>Restoration Type:</b> Generic <b>Soil Type:</b> Fine <b>Criteria:</b> Res/parkland, nonpotable <b>CPU Issued Sect</b> <b>1686:</b> <b>Asmt Roll No:</b> <b>Prop ID No (PIN):</b> <b>Property Municipal Address:</b> <b>Mailing Address:</b> <b>Latitude &amp; Latitude:</b> <b>UTM Coordinates:</b> <b>Consultant:</b> Soil -Eng Limited <b>Legal Desc:</b> <b>Measurement Method:</b> <b>Applicable Standards:</b> <b>RSC PDF:</b>				<b>Cert Date:</b> <b>Cert Prop Use No:</b> <b>Intended Prop Use:</b> <b>Qual Person Name:</b> <b>Stratified (Y/N):</b> N <b>Audit (Y/N):</b> N <b>Entire Leg Prop. (Y/N):</b> <b>Accuracy Estimate:</b> <b>Telephone:</b> <b>Fax:</b> <b>Email:</b>	
<a href="#">42</a>	4 of 16	ENE/235.8	112.8 / 2.00	<b>206 Dundas St. E.</b> <b>Mississauga ON L5A 1W4</b>	RSC
<b>RSC ID:</b> <b>RA No:</b>				<b>Cert Date:</b> <b>Cert Prop Use No:</b>	



Map Key	Number of Records	Direction/ Distance (m)	Elev/Diff (m)	Site	DB
<div> <div> <b>RSC Type:</b>  <b>Curr Property Use:</b>  <b>Ministry District:</b> Toronto  <b>Filing Date:</b> 04/14/99  <b>Date Ack:</b> 04/30/99  <b>Date Returned:</b>  <b>Restoration Type:</b> Generic  <b>Soil Type:</b> Fine  <b>Criteria:</b> Ind/comm, non-potable  <b>CPU Issued Sect 1686:</b>  <b>Asmt Roll No:</b>  <b>Prop ID No (PIN):</b>  <b>Property Municipal Address:</b>  <b>Mailing Address:</b>  <b>Latitude &amp; Latitude:</b>  <b>UTM Coordinates:</b>  <b>Consultant:</b> Agra  <b>Legal Desc:</b>  <b>Measurement Method:</b>  <b>Applicable Standards:</b>  <b>RSC PDF:</b> </div> <div> <b>Intended Prop Use:</b>  <b>Qual Person Name:</b>  <b>Stratified (Y/N):</b> N  <b>Audit (Y/N):</b> N  <b>Entire Leg Prop. (Y/N):</b>  <b>Accuracy Estimate:</b>  <b>Telephone:</b>  <b>Fax:</b>  <b>Email:</b> </div> </div>					
<a href="#">42</a>	5 of 16	ENE/235.8	112.8 / 2.00	206 Dundas St. E. Mississauga ON L5A 1W4	RSC
<div> <div> <b>RSC ID:</b>  <b>RA No:</b>  <b>RSC Type:</b>  <b>Curr Property Use:</b>  <b>Ministry District:</b> York Durham  <b>Filing Date:</b> 05/06/99  <b>Date Ack:</b> 06/15/99  <b>Date Returned:</b>  <b>Restoration Type:</b> Generic  <b>Soil Type:</b> Fine  <b>Criteria:</b> Res/parkland, nonpotable  <b>CPU Issued Sect 1686:</b>  <b>Asmt Roll No:</b>  <b>Prop ID No (PIN):</b>  <b>Property Municipal Address:</b>  <b>Mailing Address:</b>  <b>Latitude &amp; Latitude:</b>  <b>UTM Coordinates:</b>  <b>Consultant:</b> Peto MacCallum  <b>Legal Desc:</b>  <b>Measurement Method:</b>  <b>Applicable Standards:</b>  <b>RSC PDF:</b> </div> <div> <b>Cert Date:</b>  <b>Cert Prop Use No:</b>  <b>Intended Prop Use:</b>  <b>Qual Person Name:</b>  <b>Stratified (Y/N):</b> N  <b>Audit (Y/N):</b> N  <b>Entire Leg Prop. (Y/N):</b>  <b>Accuracy Estimate:</b>  <b>Telephone:</b>  <b>Fax:</b>  <b>Email:</b> </div> </div>					
<a href="#">42</a>	6 of 16	ENE/235.8	112.8 / 2.00	206 Dundas St E Mississauga ON L5A 1W4	EHS
<div> <div> <b>Order No:</b> 20060127006  <b>Status:</b> C  <b>Report Type:</b> Complete Report  <b>Report Date:</b> 2/6/2006  <b>Date Received:</b> 1/27/2006  <b>Previous Site Name:</b>  <b>Lot/Building Size:</b>  <b>Additional Info Ordered:</b> </div> <div> <b>Nearest Intersection:</b>  <b>Municipality:</b>  <b>Client Prov/State:</b> ON  <b>Search Radius (km):</b> 0.25  <b>X:</b> -79.611183  <b>Y:</b> 43.584609 </div> </div>					



Map Key	Number of Records	Direction/ Distance (m)	Elev/Diff (m)	Site	DB
<a href="#">42</a>	7 of 16	ENE/235.8	112.8 / 2.00	650652 ONTARIO LTD RITCHIE AUTO SERVICE 206 DUNDAS ST E MISSISSAUGA ON L5A 1W4	DTNK
<u>Delisted Expired Fuel Safety Facilities</u>					
Instance No:		9819152			
Status:		EXPIRED			
Instance ID:					
Instance Type:		FS Facility			
Description:					
TSSA Program Area:					
Maximum Hazard Rank:					
Facility Type:					
Expired Date:		9/28/1999			
Original Source:		EXP			
Record Date:		Up to May 2013			
<a href="#">42</a>	8 of 16	ENE/235.8	112.8 / 2.00	650652 ONTARIO LTD RITCHIE AUTO SERVICE 206 DUNDAS ST E MISSISSAUGA ON	DTNK
<u>Delisted Expired Fuel Safety Facilities</u>					
Instance No:		10854774			
Status:		EXPIRED			
Instance ID:		47382			
Instance Type:		FS Piping			
Description:		FS Piping			
TSSA Program Area:					
Maximum Hazard Rank:					
Facility Type:					
Expired Date:					
Original Source:		EXP			
Record Date:		Up to Mar 2012			
<a href="#">42</a>	9 of 16	ENE/235.8	112.8 / 2.00	206 Dundas Street East Mississauga ON L5A 1W4	EHS
Order No:		20120206013		Nearest Intersection:	
Status:		C		Municipality:	
Report Type:		Standard Report		Client Prov/State:	
Report Date:		2/14/2012 11:18:08 AM		Search Radius (km):	
Date Received:		2/6/2012 11:16:16 AM		X:	
Previous Site Name:				Y:	
Lot/Building Size:					
Additional Info Ordered:					
<a href="#">42</a>	10 of 16	ENE/235.8	112.8 / 2.00	B.J.S. Properties Inc. 206 DUNDAS STREET, MISSISSAUGA, ON L5A 1W4 Mississauga ON	RSC
RSC ID:		212306		Cert Date:	
RA No:				Cert Prop Use No:	
RSC Type:		Phase 1 and 2 RSC		Intended Prop Use:	



Map Key	Number of Records	Direction/ Distance (m)	Elev/Diff (m)	Site	DB
<b>Curr Property Use:</b>	Commercial			<b>Qual Person Name:</b>	Nyle McIlveen
<b>Ministry District:</b>	Halton-Peel District Office			<b>Stratified (Y/N):</b>	
<b>Filing Date:</b>	2014/03/25			<b>Audit (Y/N):</b>	
<b>Date Ack:</b>				<b>Entire Leg Prop. (Y/N):</b>	
<b>Date Returned:</b>				<b>Accuracy Estimate:</b>	
<b>Restoration Type:</b>				<b>Telephone:</b>	
<b>Soil Type:</b>				<b>Fax:</b>	
<b>Criteria:</b>				<b>Email:</b>	
<b>CPU Issued Sect 1686:</b>					
<b>Asmt Roll No:</b>	21 05 010 068 28900				
<b>Prop ID No (PIN):</b>	13349-0012(LT)				
<b>Property Municipal Address:</b>	206 DUNDAS STREET, MISSISSAUGA, ON L5A 1W4				
<b>Mailing Address:</b>					
<b>Latitude &amp; Longitude:</b>					
<b>UTM Coordinates:</b>					
<b>Consultant:</b>					
<b>Legal Desc:</b>					
<b>Measurement Method:</b>					
<b>Applicable Standards:</b>					
<b>RSC PDF:</b>	<a href="https://www.lrcsde.lrc.gov.on.ca/BFISWebPublic/pub/viewDocument.action?attachmentId=32197&amp;fileName=BROWNFIELDS-E.pdf">https://www.lrcsde.lrc.gov.on.ca/BFISWebPublic/pub/viewDocument.action?attachmentId=32197&amp;fileName=BROWNFIELDS-E.pdf</a>				
<b><u>Document(s) Detail</u></b>					
<b>Document Heading:</b>	Supporting Documents				
<b>Document Name:</b>	G023880E1 131127 Lawyers letter.pdf				
<b>Document Type:</b>	Lawyer's letter consisting of a legal description of the property				
<b>Document Link:</b>	<a href="https://www.lrcsde.lrc.gov.on.ca/BFISWebPublic/pub/viewDocument.action?attachmentId=32188&amp;fileName=G023880E1+131127+Lawyers+letter.pdf">https://www.lrcsde.lrc.gov.on.ca/BFISWebPublic/pub/viewDocument.action?attachmentId=32188&amp;fileName=G023880E1+131127+Lawyers+letter.pdf</a>				
<b>Document Heading:</b>	Supporting Documents				
<b>Document Name:</b>	G023880E1 130402 Agent Authorization Letter.PDF				
<b>Document Type:</b>	Proof of the owner's authorization				
<b>Document Link:</b>	<a href="https://www.lrcsde.lrc.gov.on.ca/BFISWebPublic/pub/viewDocument.action?attachmentId=32198&amp;fileName=G023880E1+130402+Agent+Authorization+Letter.PDF">https://www.lrcsde.lrc.gov.on.ca/BFISWebPublic/pub/viewDocument.action?attachmentId=32198&amp;fileName=G023880E1+130402+Agent+Authorization+Letter.PDF</a>				
<b>Document Heading:</b>	Supporting Documents				
<b>Document Name:</b>	G023880E1 130516 Deed and Pin Page.pdf				
<b>Document Type:</b>	Copy of any deed(s), transfer(s) or other document(s)				
<b>Document Link:</b>	<a href="https://www.lrcsde.lrc.gov.on.ca/BFISWebPublic/pub/viewDocument.action?attachmentId=32193&amp;fileName=G023880E1+130516+Deed+and+Pin+Page.pdf">https://www.lrcsde.lrc.gov.on.ca/BFISWebPublic/pub/viewDocument.action?attachmentId=32193&amp;fileName=G023880E1+130516+Deed+and+Pin+Page.pdf</a>				
<b>Document Heading:</b>	Supporting Documents				
<b>Document Name:</b>	G023880E1 130516 Plan of Survey Marked up 011304080001.pdf				
<b>Document Type:</b>	A Current plan of Survey				
<b>Document Link:</b>	<a href="https://www.lrcsde.lrc.gov.on.ca/BFISWebPublic/pub/viewDocument.action?attachmentId=32189&amp;fileName=G023880E1+130516+Plan+of+Survey+Marked+up+011304080001.pdf">https://www.lrcsde.lrc.gov.on.ca/BFISWebPublic/pub/viewDocument.action?attachmentId=32189&amp;fileName=G023880E1+130516+Plan+of+Survey+Marked+up+011304080001.pdf</a>				
<b>Document Heading:</b>	Supporting Documents				
<b>Document Name:</b>	G023880E1 140203 Table of Current and Past Uses of the Phase One Property jm bn.pdf				
<b>Document Type:</b>	Table of Current and Past Property Use				
<b>Document Link:</b>	<a href="https://www.lrcsde.lrc.gov.on.ca/BFISWebPublic/pub/viewDocument.action?attachmentId=32191&amp;fileName=G023880E1+140203+Table+of+Current+and+Past+Uses+of+the+Phase+One+Property+jm+bn.pdf">https://www.lrcsde.lrc.gov.on.ca/BFISWebPublic/pub/viewDocument.action?attachmentId=32191&amp;fileName=G023880E1+140203+Table+of+Current+and+Past+Uses+of+the+Phase+One+Property+jm+bn.pdf</a>				
<b>Document Heading:</b>	Supporting Documents				
<b>Document Name:</b>	PhaseTwoCSM.pdf				
<b>Document Type:</b>	Phase 2 Conceptual Site Model				
<b>Document Link:</b>	<a href="https://www.lrcsde.lrc.gov.on.ca/BFISWebPublic/pub/viewDocument.action?attachmentId=33558&amp;fileName=PhaseTwoCSM.pdf">https://www.lrcsde.lrc.gov.on.ca/BFISWebPublic/pub/viewDocument.action?attachmentId=33558&amp;fileName=PhaseTwoCSM.pdf</a>				
<b>Document Heading:</b>	Supporting Documents				
<b>Document Name:</b>	APECTable.pdf				
<b>Document Type:</b>	Area(s) of Potential Environmental Concern				



Map Key	Number of Records	Direction/ Distance (m)	Elev/Diff (m)	Site	DB
<b>Document Link:</b>		https://www.lrcsde.lrc.gov.on.ca/BFISWebPublic/pub/viewDocument.action?attachmentId=33557&fileName=APECTable.pdf			
<b>Document Heading:</b>		Supporting Documents			
<b>Document Name:</b>		G023880E1 140204 BJS Properties Certificate of Status.pdf			
<b>Document Type:</b>		Certificate of Status			
<b>Document Link:</b>		https://www.lrcsde.lrc.gov.on.ca/BFISWebPublic/pub/viewDocument.action?attachmentId=32192&fileName=G023880E1+140204+BJS+Properties+Certificate+of+Status.pdf			
<a href="#">42</a>	11 of 16	ENE/235.8	112.8 / 2.00	650652 ONTARIO LTD RITCHIE AUTO SERVICE 206 DUNDAS ST E MISSISSAUGA L5A 1W4 ON CA ON	EXP
<b>Instance No:</b>		10854765	<b>Model:</b> NULL		
<b>Status:</b>		EXPIRED	<b>Quantity:</b> 1		
<b>Instance ID:</b>			<b>Unit of Measure:</b> EA		
<b>Instance Type:</b>			<b>Fuel Type2:</b> NULL		
<b>Instance Creation Dt:</b>		9/27/1999	<b>Fuel Type3:</b> NULL		
<b>Instance Install Dt:</b>		9/27/1999	<b>Piping Steel:</b>		
<b>Item:</b>			<b>Piping Galvanized:</b>		
<b>Item Description:</b>		FS Liquid Fuel Tank	<b>Tank Single Wall St:</b>		
<b>Facility Type:</b>		FS LIQUID FUEL TANK	<b>Piping Underground:</b>		
<b>Overfill Prot Type:</b>		NULL	<b>Tank Underground:</b>		
<b>Creation Date:</b>		7/5/2009 1:21:34 AM	<b>Panam Related:</b> NULL		
<b>Expired Date:</b>			<b>Panam Venue Nm:</b> NULL		
<b>Manufacturer:</b>		NULL			
<b>Source:</b>		FS Liquid Fuel Tank			
<b>Description:</b>		LETTER TO FILE			
<b>Serial No:</b>		NULL			
<b>Ulc Standard:</b>		NULL			
<b>Facility Location:</b>		206 DUNDAS ST E MISSISSAUGA L5A 1W4 ON CA			
<a href="#">42</a>	12 of 16	ENE/235.8	112.8 / 2.00	650652 ONTARIO LTD RITCHIE AUTO SERVICE 206 DUNDAS ST E MISSISSAUGA L5A 1W4 ON CA ON	EXP
<b>Instance No:</b>		10854756	<b>Model:</b> NULL		
<b>Status:</b>		EXPIRED	<b>Quantity:</b> 1		
<b>Instance ID:</b>			<b>Unit of Measure:</b> EA		
<b>Instance Type:</b>			<b>Fuel Type2:</b> NULL		
<b>Instance Creation Dt:</b>		9/27/1999	<b>Fuel Type3:</b> NULL		
<b>Instance Install Dt:</b>		9/27/1999	<b>Piping Steel:</b>		
<b>Item:</b>			<b>Piping Galvanized:</b>		
<b>Item Description:</b>		FS Liquid Fuel Tank	<b>Tank Single Wall St:</b>		
<b>Facility Type:</b>		FS LIQUID FUEL TANK	<b>Piping Underground:</b>		
<b>Overfill Prot Type:</b>		NULL	<b>Tank Underground:</b>		
<b>Creation Date:</b>		7/5/2009 1:21:36 AM	<b>Panam Related:</b> NULL		
<b>Expired Date:</b>			<b>Panam Venue Nm:</b> NULL		
<b>Manufacturer:</b>		NULL			
<b>Source:</b>		FS Liquid Fuel Tank			
<b>Description:</b>		LETTER TO FILE			
<b>Serial No:</b>		NULL			
<b>Ulc Standard:</b>		NULL			
<b>Facility Location:</b>		206 DUNDAS ST E MISSISSAUGA L5A 1W4 ON CA			
<a href="#">42</a>	13 of 16	ENE/235.8	112.8 / 2.00	650652 ONTARIO LTD RITCHIE AUTO SERVICE 206 DUNDAS ST E MISSISSAUGA L5A 1W4 ON CA ON	EXP



Map Key	Number of Records	Direction/ Distance (m)	Elev/Diff (m)	Site	DB
Instance No:	10854747			Model:	NULL
Status:	EXPIRED			Quantity:	1
Instance ID:				Unit of Measure:	EA
Instance Type:				Fuel Type2:	NULL
Instance Creation Dt:	9/27/1999			Fuel Type3:	NULL
Instance Install Dt:	9/27/1999			Piping Steel:	
Item:				Piping Galvanized:	
Item Description:	FS Liquid Fuel Tank			Tank Single Wall St:	
Facility Type:	FS LIQUID FUEL TANK			Piping Underground:	
Overfill Prot Type:	NULL			Tank Underground:	
Creation Date:	7/5/2009 1:21:36 AM			Panam Related:	NULL
Expired Date:				Panam Venue Nm:	NULL
Manufacturer:	NULL				
Source:	FS Liquid Fuel Tank				
Description:	LETTER TO FILE				
Serial No:	NULL				
Ulc Standard:	NULL				
Facility Location:	206 DUNDAS ST E MISSISSAUGA L5A 1W4 ON CA				

<a href="#">42</a>	14 of 16	ENE/235.8	112.8 / 2.00	650652 ONTARIO LTD RITCHIE AUTO SERVICE 206 DUNDAS ST E MISSISSAUGA L5A 1W4 ON CA ON	FST
Instance No:	10854747			Manufacturer:	
Status:				Serial No:	
Cont Name:				Ulc Standard:	
Instance Type:				Quantity:	
Item:	FS LIQUID FUEL TANK			Unit of Measure:	
Item Description:	FS Liquid Fuel Tank			Fuel Type:	Gasoline
Tank Type:	Liquid Fuel Single Wall UST			Fuel Type2:	NULL
Install Date:	9/27/1999			Fuel Type3:	NULL
Install Year:	1980			Piping Steel:	
Years in Service:				Piping Galvanized:	
Model:	NULL			Tanks Single Wall St:	
Description:				Piping Underground:	
Capacity:	36365			Num Underground:	
Tank Material:	Fiberglass (FRP)			Panam Related:	
Corrosion Protect:				Panam Venue:	
Overfill Protect:					
Facility Type:	FS Liquid Fuel Tank				
Parent Facility Type:					
Facility Location:					
Device Installed Location:	206 DUNDAS ST E MISSISSAUGA L5A 1W4 ON CA				

#### Fuel Storage Tank Details

Owner Account Name: 650652 ONTARIO LTD RITCHIE AUTO SERVICE

<a href="#">42</a>	15 of 16	ENE/235.8	112.8 / 2.00	650652 ONTARIO LTD RITCHIE AUTO SERVICE 206 DUNDAS ST E MISSISSAUGA L5A 1W4 ON CA ON	FST
Instance No:	10854765			Manufacturer:	
Status:				Serial No:	
Cont Name:				Ulc Standard:	
Instance Type:				Quantity:	
Item:	FS LIQUID FUEL TANK			Unit of Measure:	
Item Description:	FS Liquid Fuel Tank			Fuel Type:	Gasoline
Tank Type:	Liquid Fuel Single Wall UST			Fuel Type2:	NULL
Install Date:	9/27/1999			Fuel Type3:	NULL



Map Key	Number of Records	Direction/ Distance (m)	Elev/Diff (m)	Site	DB
<b>Install Year:</b>	1980			<b>Piping Steel:</b>	
<b>Years in Service:</b>				<b>Piping Galvanized:</b>	
<b>Model:</b>	NULL			<b>Tanks Single Wall St:</b>	
<b>Description:</b>				<b>Piping Underground:</b>	
<b>Capacity:</b>	22728			<b>Num Underground:</b>	
<b>Tank Material:</b>	Fiberglass (FRP)			<b>Panam Related:</b>	
<b>Corrosion Protect:</b>				<b>Panam Venue:</b>	
<b>Overfill Protect:</b>					
<b>Facility Type:</b>	FS Liquid Fuel Tank				
<b>Parent Facility Type:</b>					
<b>Facility Location:</b>					
<b>Device Installed Location:</b>	206 DUNDAS ST E MISSISSAUGA L5A 1W4 ON CA				

#### Fuel Storage Tank Details

**Owner Account Name:** 650652 ONTARIO LTD RITCHIE AUTO SERVICE

<a href="#">42</a>	16 of 16	ENE/235.8	112.8 / 2.00	650652 ONTARIO LTD RITCHIE AUTO SERVICE 206 DUNDAS ST E MISSISSAUGA L5A 1W4 ON CA ON	FST
<b>Instance No:</b>	10854756			<b>Manufacturer:</b>	
<b>Status:</b>				<b>Serial No:</b>	
<b>Cont Name:</b>				<b>Ulc Standard:</b>	
<b>Instance Type:</b>				<b>Quantity:</b>	
<b>Item:</b>	FS LIQUID FUEL TANK			<b>Unit of Measure:</b>	
<b>Item Description:</b>	FS Liquid Fuel Tank			<b>Fuel Type:</b>	Gasoline
<b>Tank Type:</b>	Liquid Fuel Single Wall UST			<b>Fuel Type2:</b>	NULL
<b>Install Date:</b>	9/27/1999			<b>Fuel Type3:</b>	NULL
<b>Install Year:</b>	1980			<b>Piping Steel:</b>	
<b>Years in Service:</b>				<b>Piping Galvanized:</b>	
<b>Model:</b>	NULL			<b>Tanks Single Wall St:</b>	
<b>Description:</b>				<b>Piping Underground:</b>	
<b>Capacity:</b>	36365			<b>Num Underground:</b>	
<b>Tank Material:</b>	Fiberglass (FRP)			<b>Panam Related:</b>	
<b>Corrosion Protect:</b>				<b>Panam Venue:</b>	
<b>Overfill Protect:</b>					
<b>Facility Type:</b>	FS Liquid Fuel Tank				
<b>Parent Facility Type:</b>					
<b>Facility Location:</b>					
<b>Device Installed Location:</b>	206 DUNDAS ST E MISSISSAUGA L5A 1W4 ON CA				

#### Fuel Storage Tank Details

**Owner Account Name:** 650652 ONTARIO LTD RITCHIE AUTO SERVICE

<a href="#">43</a>	1 of 9	SW/236.0	108.8 / -2.06	BELL CANADA 47 DUNDAS STREET EAST MISSISSAUGA ON L5A 1V9	GEN
<b>Generator No:</b>	ON0473625			<b>PO Box No:</b>	
<b>Status:</b>				<b>Country:</b>	
<b>Approval Years:</b>	95,96,97,98,99,00,01			<b>Choice of Contact:</b>	
<b>Contam. Facility:</b>				<b>Co Admin:</b>	
<b>MHSW Facility:</b>				<b>Phone No Admin:</b>	
<b>SIC Code:</b>	4821				
<b>SIC Description:</b>	TELECOMMUN. CARRRIERS				

#### Detail(s)

**Waste Class:** 146



Map Key	Number of Records	Direction/ Distance (m)	Elev/Diff (m)	Site	DB
Waste Class Desc:		OTHER SPECIFIED INORGANICS			
Waste Class:		243			
Waste Class Desc:		PCB'S			
<a href="#">43</a>	2 of 9	SW/236.0	108.8 / -2.06	Bell Canada Dundas St E 47, Mississauga (Cooksville) ON MISSISSAUGA ON L5A 1V9	DTNK
<u>Delisted Commercial Fuel Oil Tanks</u>					
Licence No:		200204-1637		Facility Type:	
Registration No:				Letter Sent:	
Posse File No:				Corrosion Protection:	
Posse Reg No:				Fuel Type:	
Instance No:				Province:	
Status Name:				Nbr:	
Tank Type:				Instance Type:	
Tank Size:		10066 L		Original Source:	
Tank Material:		Fiberglass reinforced plastic		Record Date:	
Tk Age (as of 05/1992):		6 yrs		CFOT	
Tank Address:		Dundas St E 47, Mississauga (Cooksville) ON		Up to Apr 2013	
Distributor:		Esso			
Contact Name:		c/o Alain Naud			
Contact Address:		3685 Aylmer - Bureau 200			
Contact Address2:					
Contact Suite:					
Contact City:		Montreal			
Contact Prov:		QC			
Contact Postal:		H2X 2C5			
Comments:					
<a href="#">43</a>	3 of 9	SW/236.0	108.8 / -2.06	Bell Canada 47 Dundas St E Mississauga ON L5A 1V9	GEN
Generator No:		ON3474009		PO Box No:	
Status:				Country:	
Approval Years:		07,08		Choice of Contact:	
Contam. Facility:				Co Admin:	
MHSW Facility:				Phone No Admin:	
SIC Code:					
SIC Description:					
<u>Detail(s)</u>					
Waste Class:		221			
Waste Class Desc:		LIGHT FUELS			
Waste Class:		251			
Waste Class Desc:		OIL SKIMMINGS & SLUDGES			
<a href="#">43</a>	4 of 9	SW/236.0	108.8 / -2.06	Bell Canada 47 Dundas St Mississauga ON L5A 1V9	GEN
Generator No:		ON3925672		PO Box No:	
Status:				Country:	
Approval Years:		2010		Choice of Contact:	
Contam. Facility:				Co Admin:	



Map Key	Number of Records	Direction/ Distance (m)	Elev/Diff (m)	Site	DB
<hr/>					
MHSW Facility:				Phone No Admin:	
SIC Code:	517110, 517210, 517410				
SIC Description:	Wired Telecommunications Carriers, Wireless Telecommunications Carriers (except Satellite), Satellite Telecommunications				
 <u>Detail(s)</u>					
Waste Class:	113				
Waste Class Desc:	ACID WASTE - OTHER METALS				
<hr/>					
<a href="#">43</a>	5 of 9	SW/236.0	108.8 / -2.06	BELL CANADA 47 DUNDAS ST E MISSISSAUGA L5A 1V9 ON CA ON	CFOT
Licence No:				Item Description:	Fuel Oil Tank
Registration No:				Instance Type:	FS Fuel Oil Tank
Posse File No:				Facility Type:	FS Fuel Oil Tank
Posse Reg No:				Fuel Type:	Fuel Oil
Status Name:				Distributor:	
Tank Type:	Double Wall UST			Letter Sent:	
Tank Size:	10066			Comments:	
Tank Material:	Fiberglass (FRP)			Corrosion Protect:	Fiberglass
Instance No:	64598012			Province:	
Inst Creation Date:	7/24/2013 2:15:40 PM			Nbr:	
Inst Install Date:	7/24/2013 2:15:40 PM			Context:	FS Fuel Oil Tank
Item:	FS FUEL OIL TANK				
Tank Age (as of 05/1992):					
Device Installed Location:	47 DUNDAS ST E MISSISSAUGA L5A 1V9 ON CA				
Description:	NULL				
Contact Name:					
Contact Address:					
Contact Address2:					
Contact Suite:					
Contact City:					
Contact Prov:					
Contact Postal:					
<hr/>					
<a href="#">43</a>	6 of 9	SW/236.0	108.8 / -2.06	BELL CANADA 47 DUNDAS ST E MISSISSAUGA L5A 1V9 ON CA ON	CFOT
Licence No:				Item Description:	Fuel Oil Tank
Registration No:				Instance Type:	FS Fuel Oil Tank
Posse File No:				Facility Type:	FS Fuel Oil Tank
Posse Reg No:				Fuel Type:	Fuel Oil
Status Name:				Distributor:	
Tank Type:	Single Wall UST			Letter Sent:	
Tank Size:	10066			Comments:	
Tank Material:	Fiberglass (FRP)			Corrosion Protect:	Fiberglass
Instance No:	61729918			Province:	
Inst Creation Date:	3/2/2009			Nbr:	
Inst Install Date:	3/2/2009			Context:	FS Fuel Oil Tank
Item:	FS FUEL OIL TANK				
Tank Age (as of 05/1992):					
Device Installed Location:	47 DUNDAS ST E MISSISSAUGA L5A 1V9 ON CA				
Description:	NULL				
Contact Name:					
Contact Address:					
Contact Address2:					
Contact Suite:					
Contact City:					
Contact Prov:					



Map Key	Number of Records	Direction/ Distance (m)	Elev/Diff (m)	Site	DB
Contact Postal:					
<a href="#">43</a>	7 of 9	SW/236.0	108.8 / -2.06	Bell 47 Dundas Street East Mississauga ON L5A 1V9	GEN
Generator No:		ON8969359	PO Box No:		
Status:		Registered	Country:		
Approval Years:		As of Dec 2018	Choice of Contact:		
Contam. Facility:			Co Admin:		
MHSW Facility:			Phone No Admin:		
SIC Code:					
SIC Description:					
Detail(s)					
Waste Class:		252 L			
Waste Class Desc:		Waste crankcase oils and lubricants			
<a href="#">43</a>	8 of 9	SW/236.0	108.8 / -2.06	BELL CANADA 47 DUNDAS ST E MISSISSAUGA L5A 1V9 ON CA ON	FST
Instance No:		61729918	Manufacturer:		
Status:		Active	Serial No:		
Cont Name:			Ulc Standard:		
Instance Type:			Quantity:		
Item:			Unit of Measure:		
Item Description:		Fuel Oil Tank	Fuel Type:		
Tank Type:		Single Wall UST	Fuel Type2:		
Install Date:		3/2/2009	Fuel Type3:		
Install Year:		1996	Piping Steel:		
Years in Service:		2.1	Piping Galvanized:		
Model:		NULL	Tanks Single Wall St:		
Description:		NULL	Piping Underground:		
Capacity:		10066	Num Underground:		
Tank Material:		Fiberglass (FRP)	Panam Related:		
Corrosion Protect:		Fiberglass	Panam Venue:		
Overfill Protect:					
Facility Type:		FS FUEL OIL TANK			
Parent Facility Type:					
Facility Location:		47 DUNDAS ST E MISSISSAUGA L5A 1V9 ON CA			
Device Installed Location:					
<a href="#">43</a>	9 of 9	SW/236.0	108.8 / -2.06	BELL CANADA 47 DUNDAS ST E MISSISSAUGA L5A 1V9 ON CA ON	FST
Instance No:		64598012	Manufacturer:		
Status:		Active	Serial No:		
Cont Name:			Ulc Standard:		
Instance Type:			Quantity:		
Item:			Unit of Measure:		
Item Description:		Fuel Oil Tank	Fuel Type:		
Tank Type:		Double Wall UST	Fuel Type2:		
Install Date:		7/24/2013 2:15:40 PM	Fuel Type3:		
Install Year:		1996	Piping Steel:		
Years in Service:		NULL	Piping Galvanized:		
Model:		NULL	Tanks Single Wall St:		
Description:		NULL	Piping Underground:		
Capacity:		10066	Num Underground:		
Tank Material:		Fiberglass (FRP)	Panam Related:		



Map Key	Number of Records	Direction/ Distance (m)	Elev/Diff (m)	Site	DB
<b>Corrosion Protect:</b> Fiberglass <b>Overfill Protect:</b> <b>Facility Type:</b> FS FUEL OIL TANK <b>Parent Facility Type:</b> <b>Facility Location:</b> 47 DUNDAS ST E MISSISSAUGA L5A 1V9 ON CA <b>Device Installed Location:</b>					
<a href="#">44</a>	1 of 1	ENE/239.7	112.8 / 2.00	ON	WWIS
<b>Well ID:</b> 7202168 <b>Construction Date:</b> <b>Primary Water Use:</b> <b>Sec. Water Use:</b> <b>Final Well Status:</b> <b>Water Type:</b> <b>Casing Material:</b> <b>Audit No:</b> C20417 <b>Tag:</b> A139584 <b>Construction Method:</b> <b>Elevation (m):</b> <b>Elevation Reliability:</b> <b>Depth to Bedrock:</b> <b>Well Depth:</b> <b>Overburden/Bedrock:</b> <b>Pump Rate:</b> <b>Static Water Level:</b> <b>Flowing (Y/N):</b> <b>Flow Rate:</b> <b>Clear/Cloudy:</b>					
<b>Data Entry Status:</b> Yes <b>Data Src:</b> <b>Date Received:</b> 5/28/2013 <b>Selected Flag:</b> Yes <b>Abandonment Rec:</b> <b>Contractor:</b> 7215 <b>Form Version:</b> 8 <b>Owner:</b> <b>Street Name:</b> <b>County:</b> PEEL <b>Municipality:</b> MISSISSAUGA CITY <b>Site Info:</b> <b>Lot:</b> <b>Concession:</b> <b>Concession Name:</b> <b>Easting NAD83:</b> <b>Northing NAD83:</b> <b>Zone:</b> <b>UTM Reliability:</b>					
<b>PDF URL (Map):</b> <a href="https://d2khazk8e83rdv.cloudfront.net/moe_mapping/downloads/2Water/Wells_pdfs/720\7202168.pdf">https://d2khazk8e83rdv.cloudfront.net/moe_mapping/downloads/2Water/Wells_pdfs/720\7202168.pdf</a>					
<b>Bore Hole Information</b>					
<b>Bore Hole ID:</b> 1004313815 <b>DP2BR:</b> <b>Spatial Status:</b> <b>Code OB:</b> <b>Code OB Desc:</b> <b>Open Hole:</b> <b>Cluster Kind:</b> <b>Date Completed:</b> 11/20/2012 <b>Remarks:</b> <b>Elevrc Desc:</b> <b>Location Source Date:</b> <b>Improvement Location Source:</b> <b>Improvement Location Method:</b> <b>Source Revision Comment:</b> <b>Supplier Comment:</b>					
<b>Elevation:</b> 113.624671 <b>Elevrc:</b> <b>Zone:</b> 17 <b>East83:</b> 612139 <b>North83:</b> 4826648 <b>Org CS:</b> UTM83 <b>UTMRC:</b> 4 <b>UTMRC Desc:</b> margin of error : 30 m - 100 m <b>Location Method:</b> wwr					
<a href="#">45</a>	1 of 1	ENE/240.7	112.8 / 2.00	2600 Edenhurst Dr Mississauga ON L5A 3Z8	EHS
<b>Order No:</b> 20011214007 <b>Status:</b> C <b>Report Type:</b> Complete Report <b>Report Date:</b> 12/19/01 <b>Date Received:</b> 12/14/01 <b>Previous Site Name:</b> <b>Lot/Building Size:</b> <b>Additional Info Ordered:</b>					
<b>Nearest Intersection:</b> <b>Municipality:</b> <b>Client Prov/State:</b> ON <b>Search Radius (km):</b> 0.25 <b>X:</b> -79.611079 <b>Y:</b> 43.584637					



Map Key	Number of Records	Direction/ Distance (m)	Elev/Diff (m)	Site	DB
<a href="#">46</a>	1 of 1	WSW/242.1	110.8 / -0.02	3065 Jaguar Valley Dr Mississauga On Drive Mississauga ON	EHS
Order No: 20160808069				Nearest Intersection:	
Status: C				Municipality:	
Report Type: Standard Express Report				Client Prov/State: ON	
Report Date: 08-AUG-16				Search Radius (km): .25	
Date Received: 08-AUG-16				X: -79.616311	
Previous Site Name:				Y: 43.582448	
Lot/Building Size:					
Additional Info Ordered:					
<a href="#">47</a>	1 of 1	SSE/244.5	105.9 / -4.99	60 DUNDAS ST. Mississauga ON	WWIS
Well ID: 7107988				Data Entry Status:	
Construction Date:				Data Src:	
Primary Water Use: Monitoring				Date Received: 7/11/2008	
Sec. Water Use:				Selected Flag: Yes	
Final Well Status: Observation Wells				Abandonment Rec:	
Water Type:				Contractor: 6032	
Casing Material:				Form Version: 4	
Audit No: Z69137				Owner:	
Tag: A068177				Street Name: 60 DUNDAS ST.	
Construction Method:				County: PEEL	
Elevation (m):				Municipality: MISSISSAUGA CITY	
Elevation Reliability:				Site Info:	
Depth to Bedrock:				Lot:	
Well Depth:				Concession:	
Overburden/Bedrock:				Concession Name:	
Pump Rate:				Easting NAD83:	
Static Water Level:				Northing NAD83:	
Flowing (Y/N):				Zone:	
Flow Rate:				UTM Reliability:	
Clear/Cloudy:					
PDF URL (Map):		https://d2khazk8e83rdv.cloudfront.net/moe_mapping/downloads/2Water/Wells_pdfs/710\7107988.pdf			
<u>Bore Hole Information</u>					
Bore Hole ID: 1001649914				Elevation: 107.748443	
DP2BR:				Elevrc:	
Spatial Status:				Zone: 17	
Code OB:				East83: 611971	
Code OB Desc:				North83: 4826314	
Open Hole:				Org CS: UTM83	
Cluster Kind:				UTMRC: 3	
Date Completed: 6/2/2008				UTMRC Desc: margin of error : 10 - 30 m	
Remarks:				Location Method: wwr	
Elevrc Desc:					
Location Source Date:					
Improvement Location Source:					
Improvement Location Method:					
Source Revision Comment:					
Supplier Comment:					
<u>Overburden and Bedrock</u>					
<u>Materials Interval</u>					
Formation ID: 1001695709					
Layer: 4					



Map Key	Number of Records	Direction/ Distance (m)	Elev/Diff (m)	Site	DB
<b>Color:</b>					
<b>General Color:</b>					
<b>Mat1:</b>					
<b>Most Common Material:</b>					
<b>Mat2:</b>		29			
<b>Mat2 Desc:</b>		FINE GRAVEL			
<b>Mat3:</b>					
<b>Mat3 Desc:</b>					
<b>Formation Top Depth:</b>		6.1			
<b>Formation End Depth:</b>					
<b>Formation End Depth UOM:</b>		m			
<b><u>Overburden and Bedrock</u></b>					
<b><u>Materials Interval</u></b>					
<b>Formation ID:</b>		1001695707			
<b>Layer:</b>		2			
<b>Color:</b>		6			
<b>General Color:</b>		BROWN			
<b>Mat1:</b>		11			
<b>Most Common Material:</b>		GRAVEL			
<b>Mat2:</b>		31			
<b>Mat2 Desc:</b>		COARSE GRAVEL			
<b>Mat3:</b>		79			
<b>Mat3 Desc:</b>		PACKED			
<b>Formation Top Depth:</b>		.05			
<b>Formation End Depth:</b>		.25			
<b>Formation End Depth UOM:</b>		m			
<b><u>Overburden and Bedrock</u></b>					
<b><u>Materials Interval</u></b>					
<b>Formation ID:</b>		1001695706			
<b>Layer:</b>		1			
<b>Color:</b>		8			
<b>General Color:</b>		BLACK			
<b>Mat1:</b>					
<b>Most Common Material:</b>					
<b>Mat2:</b>					
<b>Mat2 Desc:</b>					
<b>Mat3:</b>		79			
<b>Mat3 Desc:</b>		PACKED			
<b>Formation Top Depth:</b>		0			
<b>Formation End Depth:</b>		.05			
<b>Formation End Depth UOM:</b>		m			
<b><u>Overburden and Bedrock</u></b>					
<b><u>Materials Interval</u></b>					
<b>Formation ID:</b>		1001695708			
<b>Layer:</b>		3			
<b>Color:</b>		2			
<b>General Color:</b>		GREY			
<b>Mat1:</b>		06			
<b>Most Common Material:</b>		SILT			
<b>Mat2:</b>		08			
<b>Mat2 Desc:</b>		FINE SAND			
<b>Mat3:</b>		66			
<b>Mat3 Desc:</b>		DENSE			
<b>Formation Top Depth:</b>		.25			
<b>Formation End Depth:</b>		6.1			
<b>Formation End Depth UOM:</b>		m			



<b>Map Key</b>	<b>Number of Records</b>	<b>Direction/ Distance (m)</b>	<b>Elev/Diff (m)</b>	<b>Site</b>	<b>DB</b>
<b><u>Annular Space/Abandonment Sealing Record</u></b>					
<b>Plug ID:</b>		1001695711			
<b>Layer:</b>		1			
<b>Plug From:</b>		0			
<b>Plug To:</b>		0.3			
<b>Plug Depth UOM:</b>		m			
<b><u>Annular Space/Abandonment Sealing Record</u></b>					
<b>Plug ID:</b>		1001695712			
<b>Layer:</b>		2			
<b>Plug From:</b>		0.3			
<b>Plug To:</b>		1.5			
<b>Plug Depth UOM:</b>		m			
<b><u>Method of Construction &amp; Well Use</u></b>					
<b>Method Construction ID:</b>		1001695717			
<b>Method Construction Code:</b>		6			
<b>Method Construction:</b>		Boring			
<b>Other Method Construction:</b>					
<b><u>Pipe Information</u></b>					
<b>Pipe ID:</b>		1001695705			
<b>Casing No:</b>		0			
<b>Comment:</b>					
<b>Alt Name:</b>					
<b><u>Construction Record - Casing</u></b>					
<b>Casing ID:</b>		1001695714			
<b>Layer:</b>					
<b>Material:</b>		5			
<b>Open Hole or Material:</b>		PLASTIC			
<b>Depth From:</b>					
<b>Depth To:</b>		2.13			
<b>Casing Diameter:</b>		.05			
<b>Casing Diameter UOM:</b>		cm			
<b>Casing Depth UOM:</b>		m			
<b><u>Construction Record - Screen</u></b>					
<b>Screen ID:</b>		1001695715			
<b>Layer:</b>					
<b>Slot:</b>					
<b>Screen Top Depth:</b>					
<b>Screen End Depth:</b>					
<b>Screen Material:</b>		5			
<b>Screen Depth UOM:</b>					
<b>Screen Diameter UOM:</b>					
<b>Screen Diameter:</b>					
<b><u>Water Details</u></b>					
<b>Water ID:</b>		1001695713			



Map Key	Number of Records	Direction/ Distance (m)	Elev/Diff (m)	Site	DB
Layer:	1				
Kind Code:					
Kind:					
Water Found Depth:					
Water Found Depth UOM:	m				
<b>Hole Diameter</b>					
Hole ID:	1001695710				
Diameter:	10				
Depth From:					
Depth To:	6.1				
Hole Depth UOM:	m				
Hole Diameter UOM:	cm				
<a href="#">48</a>	1 of 1	NNW/247.8	111.3 / 0.44	181 Whitchurch Mews Mississauga ON	SPL
Ref No:	0352-8TWUQ6			Discharger Report:	
Site No:				Material Group:	
Incident Dt:	02-MAY-12			Health/Env Conseq:	
Year:				Client Type:	
Incident Cause:	Discharge Or Bypass To A Watercourse			Sector Type:	Other
Incident Event:				Agency Involved:	
Contaminant Code:	13			Nearest Watercourse:	
Contaminant Name:	DIESEL FUEL			Site Address:	181 Whitchurch Mews
Contaminant Limit 1:				Site District Office:	
Contam Limit Freq 1:				Site Postal Code:	
Contaminant UN No 1:				Site Region:	
Environment Impact:	Confirmed			Site Municipality:	Mississauga
Nature of Impact:	Surface Water Pollution			Site Lot:	
Receiving Medium:	Sewage - Municipal/Private and Commercial			Site Conc:	
Receiving Env:				Northing:	NA
MOE Response:	Planned Field Response			Easting:	NA
Dt MOE Arvl on Scn:				Site Geo Ref Accu:	
MOE Reported Dt:	02-MAY-12			Site Map Datum:	
Dt Document Closed:				SAC Action Class:	Primary Assessment of Incident
Incident Reason:	Other - Reason not otherwise defined			Source Type:	
Site Name:	Richard Jones Park				
Site County/District:					
Site Geo Ref Meth:					
Incident Summary:	Diesel present at cooksville creek outfall				
Contaminant Qty:					
<a href="#">49</a>	1 of 1	ENE/248.3	113.1 / 2.27	225 DUNDAS ST E Mississauga ON	WWIS
Well ID:	7144432			Data Entry Status:	
Construction Date:				Data Src:	
Primary Water Use:				Date Received:	5/12/2010
Sec. Water Use:				Selected Flag:	Yes
Final Well Status:	Other Status			Abandonment Rec:	Yes
Water Type:				Contractor:	7215
Casing Material:				Form Version:	7
Audit No:	Z112536			Owner:	
Tag:	A095349			Street Name:	225 DUNDAS ST E
Construction Method:				County:	PEEL
Elevation (m):				Municipality:	MISSISSAUGA CITY
Elevation Reliability:				Site Info:	
Depth to Bedrock:				Lot:	
Well Depth:				Concession:	
Overburden/Bedrock:				Concession Name:	



<b>Map Key</b>	<b>Number of Records</b>	<b>Direction/ Distance (m)</b>	<b>Elev/Diff (m)</b>	<b>Site</b>	<b>DB</b>
<b>Pump Rate:</b> <b>Static Water Level:</b> <b>Flowing (Y/N):</b> <b>Flow Rate:</b> <b>Clear/Cloudy:</b>					
<b>Easting NAD83:</b> <b>Northing NAD83:</b> <b>Zone:</b> <b>UTM Reliability:</b>					
<b>PDF URL (Map):</b> <a href="https://d2khazk8e83rdv.cloudfront.net/moe_mapping/downloads/2Water/Wells_pdfs/714\7144432.pdf">https://d2khazk8e83rdv.cloudfront.net/moe_mapping/downloads/2Water/Wells_pdfs/714\7144432.pdf</a>					
<b><u>Bore Hole Information</u></b>					
<b>Bore Hole ID:</b>	1002977872			<b>Elevation:</b>	113.90641
<b>DP2BR:</b>				<b>Elevrc:</b>	
<b>Spatial Status:</b>				<b>Zone:</b>	17
<b>Code OB:</b>				<b>East83:</b>	612126
<b>Code OB Desc:</b>				<b>North83:</b>	4826690
<b>Open Hole:</b>				<b>Org CS:</b>	UTM83
<b>Cluster Kind:</b>				<b>UTMRC:</b>	4
<b>Date Completed:</b>	3/22/2010			<b>UTMRC Desc:</b>	margin of error : 30 m - 100 m
<b>Remarks:</b>				<b>Location Method:</b>	wwr
<b>Elevrc Desc:</b>					
<b>Location Source Date:</b>					
<b>Improvement Location Source:</b>					
<b>Improvement Location Method:</b>					
<b>Source Revision Comment:</b>					
<b>Supplier Comment:</b>					
<b><u>Overburden and Bedrock</u></b>					
<b><u>Materials Interval</u></b>					
<b>Formation ID:</b>	1003165673				
<b>Layer:</b>	1				
<b>Color:</b>					
<b>General Color:</b>					
<b>Mat1:</b>					
<b>Most Common Material:</b>					
<b>Mat2:</b>					
<b>Mat2 Desc:</b>					
<b>Mat3:</b>					
<b>Mat3 Desc:</b>					
<b>Formation Top Depth:</b>	0				
<b>Formation End Depth:</b>	12				
<b>Formation End Depth UOM:</b>	ft				
<b><u>Annular Space/Abandonment</u></b>					
<b><u>Sealing Record</u></b>					
<b>Plug ID:</b>	1003165675				
<b>Layer:</b>	1				
<b>Plug From:</b>	12				
<b>Plug To:</b>					
<b>Plug Depth UOM:</b>	ft				
<b><u>Method of Construction &amp; Well</u></b>					
<b><u>Use</u></b>					
<b>Method Construction ID:</b>	1003165679				
<b>Method Construction Code:</b>					
<b>Method Construction:</b>					
<b>Other Method Construction:</b>					
<b><u>Pipe Information</u></b>					



<b>Map Key</b>	<b>Number of Records</b>	<b>Direction/ Distance (m)</b>	<b>Elev/Diff (m)</b>	<b>Site</b>	<b>DB</b>
<b>Pipe ID:</b>		1003165672			
<b>Casing No:</b>		0			
<b>Comment:</b>					
<b>Alt Name:</b>					
<b><u>Construction Record - Casing</u></b>					
<b>Casing ID:</b>		1003165677			
<b>Layer:</b>					
<b>Material:</b>					
<b>Open Hole or Material:</b>					
<b>Depth From:</b>					
<b>Depth To:</b>					
<b>Casing Diameter:</b>					
<b>Casing Diameter UOM:</b>		inch			
<b>Casing Depth UOM:</b>		ft			
<b><u>Construction Record - Screen</u></b>					
<b>Screen ID:</b>		1003165678			
<b>Layer:</b>					
<b>Slot:</b>					
<b>Screen Top Depth:</b>					
<b>Screen End Depth:</b>					
<b>Screen Material:</b>					
<b>Screen Depth UOM:</b>		ft			
<b>Screen Diameter UOM:</b>		inch			
<b>Screen Diameter:</b>					
<b><u>Water Details</u></b>					
<b>Water ID:</b>		1003165676			
<b>Layer:</b>		1			
<b>Kind Code:</b>					
<b>Kind:</b>					
<b>Water Found Depth:</b>					
<b>Water Found Depth UOM:</b>		ft			
<b><u>Hole Diameter</u></b>					
<b>Hole ID:</b>		1003165674			
<b>Diameter:</b>		4			
<b>Depth From:</b>		12			
<b>Depth To:</b>		0			
<b>Hole Depth UOM:</b>		ft			
<b>Hole Diameter UOM:</b>		inch			



# Unplottable Summary

Total: **93** Unplottable sites

DB	Company Name/Site Name	Address	City	Postal
CA	R.M. OF PEEL	CAMILLA RD./CLIFF RD.	MISSISSAUGA CITY ON	
CA	JORDAN ENTERPRISES INC.	DUNDAS STREET EAST	MISSISSAUGA CITY ON	
CA	GARNET LANE DEVELOPMENTS LTD. PH.III	DUNDAS ST. W. SHERWOOD HILL	MISSISSAUGA CITY ON	
CA	ONTARIO HYDRO, TOMKEN T. S.	LOTS 7-10/C-2, N. DUNDAS ST.	MISSISSAUGA CITY ON	
CA	Silver Birch Trail Sewage Pumping Station	Concession 3, South of Dundas Street	Mississauga ON	
CA	Eastgate & Dixie District Station	Part of Lot 6, Concession 2, Dundas St. N.	MISSISSAUGA ON	
CA	Elias Subdivision	Part Lot 14, Concession 2, North of Dundas Street	Mississauga ON	
CA		Dundas Street	Mississauga ON	
CA	ONTARIO HYDRO, ERINDALE T.S.	LOTS 22&23/CONC.2, DUNDAS ST.N	MISSISSAUGA CITY ON	
CA	PEEL NON-PROFIT HSG.CORP. -PT.LOT 15/C-2	DUNDAS ST./ACORN PLACE	MISSISSAUGA CITY ON	
CA	JANELAND DEV. INC.- PT. LOT 33, CONC. 2	SOUTH OF DUNDAS ST.	MISSISSAUGA CITY ON	
CA	RICHARD OCHSHORN C/O DUNTOM HOLDINGS INC	COMM. DEVELOP. DUNDAS ST. E.	MISSISSAUGA CITY ON	
CA	MISSISSAUGA CITY	JAGUAR VALLEY DR.	MISSISSAUGA CITY ON	
CA	W. FUJARCZUK	SOUTH DUNDAS ST. ROYAL WINDSOR	MISSISSAUGA CITY ON	
CA	PETRO-CANADA PRODUCTS	LOT 32, CONC. 3, DUNDAS ST.S.	MISSISSAUGA CITY ON	
CA	Polmat Homes Inc.	Ballyclare Drive and Dundas Crescent	Mississauga ON	
CA	DOMSONS INVESTMENTS LTD.	DUNDAS ST.W./EASEMENT	MISSISSAUGA ON	
CA	RICHARD OCHSHORN C/O DUNTOM HOLDINGS INC	COMM. DEVELOP. DUNDAS ST. E.	MISSISSAUGA CITY ON	



CA	REGIONAL MUNICIPALITY OF PEEL	ST. DUNDAS ST./LOT 3	MISSISSAUGA CITY ON
CA	Hindu Maha Sabha (Mississauga)	Lot 11, Concession 1 South of Dundas Street	Mississauga ON
CA		Dundas Street	Mississauga ON
CA	Jungfrau Developments Limited	North of Dundas Street	Mississauga ON
CA	Firas Hikmat E Al-Jazrawi	Part of Lot 3, Range 2, South of Dundas Street	Mississauga ON
CA	R.M. OF PEEL	WATERSEdge P.S., DUNDAS ST. S.	MISSISSAUGA CITY ON
CA	READY IMPORT LTD.	RANDI RD.	MISSISSAUGA ON
CA	The Regional Municipality of Peel	Camilla Place	Mississauga ON
CA	Elias Subdivision	Part Lot 14, Concession 2, North of Dundas Street	Mississauga ON
CA	Along Erin Mills Parkway	Part of Lot 32, Concession 2, North of Dundas St.	Mississauga ON
CA	Central Parkway Gate Station	Part Lot 13, Conc. 2, N. Dundas Street	Mississauga ON
CA	DARENA HOLDINGS LIMITED	ARENA RD/DUNDIX ST/DUNDAS ST.	MISSISSAUGA CITY ON
CA	ZAROUKIAN HOLDINGS LTD.	DUNDAS ST. W.	MISSISSAUGA CITY ON
CA	JANELAND DEV. INC.-PT. LOT 33, CONC. 2	SOUTH OF DUNDAS STREET	MISSISSAUGA CITY ON
CA	PEEL NON-PROFIT HSG. CORP.-PT.LOT 15/C-2	DUNDAS ST./STM-WATER MGT.	MISSISSAUGA CITY ON
CA	THE ERIN MILLS DEVELOPMENT CORP.	VEGA BLVD./LAIRD RD./DUNDAS ST	MISSISSAUGA CITY ON
CA		Part of Lot 31, Conc. 1 South of Dundas St.	Mississauga ON
CA		Part of Lot 31, Conc. 1 South of Dundas St.	Mississauga ON
CA		Pt Lot 14, Reg. Plan 393 & Pt Lot 8 Racey Tract, Rge 1 S of Dundas St	Mississauga ON
CA	R.M. OF PEEL	S. DUNDAS ST./LOT 32	MISSISSAUGA CITY ON
EBR	Maple Leaf Foods	Dundas Plant CITY OF MISSISSAUGA	ON
EBR	Petro-Canada Products	Lot 32, Conc 3, South of Dundas CITY OF MISSISSAUGA	ON



EBR	Mother Parker's Tea & Coffee Inc.	part of Lot 8, Concession 1, South of Dundas Street, Parts 8, 9, 10 and 11, Plan No. 43R-8511, and part 2 Plan No. 43R-11507 CITY OF MISSISSAUGA	ON	
EBR	Maple Leaf Foods	Dundas Plant CITY OF MISSISSAUGA	ON	
EBR	Maple Leaf Foods	Dundas Plant CITY OF MISSISSAUGA	ON	
EBR	Orion Bus Industries Ltd.	PT.LOT 34/C-3, DUNDAS ST. S., MISSISSAUGA CITY CITY OF MISSISSAUGA	ON	
EBR	Jannock Ltd.	Lots 17-19 and Part Lots 12-14, 16, 20-23, Conc. 1 North of Dundas St. CITY OF MISSISSAUGA	ON	
EBR	Holcim (Canada) Inc.	Mississauga, Regional Municipality of Peel Lot:33 & 34 Concession:3 & 4, South of Dundas Street Regional Municipality of Peel CITY OF MISSISSAUGA	ON	
EBR	Holcim (Canada) Inc.	Mississauga, Regional Municipality of Peel Lot:33 & 34 Concession:3 & 4, South of Dundas Street Regional Municipality of Peel CITY OF MISSISSAUGA	ON	
EBR	Petro-Canada Products	Lot 32/conc.3, Dundas St. s. CITY OF MISSISSAUGA	ON	
EBR	Maple Leaf Foods	Dundas and the Moorefield Plants. CITY OF MISSISSAUGA	ON	
ECA	The Regional Municipality of Peel	Dixie Rd Dixie Road from Dundas Street to Little Etobicoke Creek	Mississauga ON	L6T 4B9
ECA	Enbridge Consumers Gas	Part Lot 13, Conc. 2, N. Dundas Street	MISSISSAUGA ON	M2J 1P8
ECA	Polmat Homes Inc.	Ballyclare Drive and Dundas Crescent	Mississauga ON	L5L 1Y9
ECA	The Regional Municipality of Peel	Cawthra Rd (From Bloor Street to Dundas Street)	Mississauga ON	L6T 4B9
ECA	Sedona Lifestyles (Rometown) Inc.	South of Dundas Street	Mississauga ON	L4L 5Z5
ECA	The Regional Municipality of Peel	Dundas St W	Mississauga ON	L6T 4B9
ECA	METROLINX	Part of Lot 607, Range 4 North of Dundas Street, 1320 Rathburn Rd W	Mississauga ON	M5J 2W3
GEN	MOLLENHAUER PROPERTIES LIMITED	726950 ONTARIO LTD.5343 DUNDAS ST. W. C/O 303-1599 HURONTARIO STREET	MISSISSAUGA ON	L5G 4S1
GEN	Trans-Northern Pipelines Inc.	Lot 31, Concession 2, South of Dundas St	Mississauga ON	L5J 2Z2
GEN	Enbridge Gas Distribution Inc.	Part of Lot 35, Conc. 1, South of Dundas St. E side of Winston Churchill, N of Sheridan Park Dr	Mississauga ON	
GEN	Enbridge Gas Distribution Inc.	Part of Lot 35, Conc. 1, South of Dundas St. E side of Winston Churchill, N of Sheridan Park Dr	Mississauga ON	



GEN	Trans Northern Pipelines Inc.	Lot 31, Plan 727, Lot 17, Plan 537 S of Dundas St	Mississauga ON	L4Y 1W3
GEN	Trans Northern Pipelines Inc.	Lot 14, Concession 1, South of Dundas Street	Mississauga ON	L5A 2N6
GEN	Trans Northern Pipelines Inc.	353 ½ Dundas & Haines Intersection (Mississauga)	Mississauga ON	L4Y 2B8
GEN	Trans Northern Pipelines Inc.	Lot 14, Concession 1 South of Dundas Street	Mississauga ON	L5A2J9
GEN	MOLLENHAUER PROPERTIES LIMITED 27-506	726950 ONTARIO LTD.5343 DUNDAS ST. W. C/O 303-1599 HURONTARIO STREET	MISSISSAUGA ON	L5G 4S1
GEN	Trans Northern Pipelines Inc.	Lot 9, Concession 2 North of Dundas Street	Mississauga ON	L4W 1J9
LIMO	Wynn Properties Canox (Wynn)	Lot 5 Concession 1 SOUTH OF DUNDAS STREET TORONTO Mississauga	ON	
NPCB	ONTARIO HYDRO	TOMKEN T.S.,R.M. PEEL, CONC2; N OF DUNDAS ST, LOT	MISSISSAUGA ON	
PTTW	Enbridge Pipelines Inc.	Enbridge Pipeline 9 Mile Post 1895.1845 to MP 1910.0000 Address: Lot: 1 to 11, Concession: 2 North of Dundas Street, Geographic Township of Toronto, City of	Mississauga, Regional Municipality of Peel CITY OF MISSISSAUGA CITY OF TORONTO ON	
PTTW	Enbridge Pipelines Inc.	Lot 1 to 11, Concession 2, North of Dundas Street Toronto, City of Mississauga, Regional Municipality of Peel REGIONAL MUNICIPALITY OF PEEL	ON	
SCT	Secespol of Canada Corp.	62400 Dundas St W	Mississauga ON	L5K 2R8
SPL	G. McFeeters Enterprises Inc.	403 eastbound, at the Dundas ramp north of QEW	Mississauga ON	
SPL	John Bianchi Grading Ltd<UNOFFICIAL>	LOT 18,CONC 1. CONSTRUCTION SITE ON VACANT LAND ENTRANCE OFF OF DUNDAS NEAR MAVIS RD.<UNOFFICIAL>	Mississauga ON	
SPL	AUTO HAULAWAY (1981) LTD.	DUNDAS & WINCHESTER BLVD. MALL MOTOR VEHICLE (OPERATING FLUID)	MISSISSAUGA CITY ON	
SPL		1749 Dundas St West	Mississauga ON	
SPL	PUC	LITTLE ETOBICOKE CREEK MANHOLE AT MATTAWA DRIVE/DUNDAS SANITARY SEWER	MISSISSAUGA CITY ON	
SPL		South of Dundas on Southcreek Rd	Mississauga ON	
SPL		South Creek Road, Etobicoke Valley Park (South Creek Rd and Dundas)	Mississauga ON	
SPL	The Corporation of the City of Mississauga	at Camilla Place	Mississauga ON	
SPL		Kirwin Avenue at Cooksville Creek	Mississauga ON	
SPL	UNKNOWN	WEST ETOBICOKE CREEK, DIXIE RD/DUNDAS	MISSISSAUGA CITY ON	



## STTO BLOOR ST/QUEEN FREDERICA DR

SPL	TRANSPORT TRUCK	LOYALIST CREEK (SOUTH OF DUNDAS ST. AND WEST OF LIRUMA ST.) MOTOR VEHICLE (OPERATING FLUID)	MISSISSAUGA CITY ON
SPL		East of Dundas Street	Mississauga ON
WDS	JANNOCK LIMITED	NORTH OF DUNDAS ST.	MISSISSAUGA ON
WDS	JANNOCK LIMITED	NORTH OF DUNDAS ST.	MISSISSAUGA ON
WDS		NORTH OF DUNDAS ST.	MISSISSAUGA ON
WDS		NORTH OF DUNDAS ST.	MISSISSAUGA ON
WDS		NORTH OF DUNDAS ST.	MISSISSAUGA ON
WDS		NORTH OF DUNDAS ST.	MISSISSAUGA ON
WWIS		120 DUNDAS STREET EAST	Mississauga ON
WWIS		1590 DUNDAS SR lot 4 con 1	MISSISSAUGA ON
WWIS		120 DUNDAS ST EAST	MISSISSAUGA ON
WWIS		1151 DUNDAS ST. W	MISSISSAUGA ON



# Unplottable Report

---

**Site:** R.M. OF PEEL  
CAMILLA RD./CLIFF RD. MISSISSAUGA CITY ON

**Database:**  
CA

**Certificate #:** 7-0992-94-  
**Application Year:** 94  
**Issue Date:** 10/18/1994  
**Approval Type:** Municipal water  
**Status:** Approved  
**Application Type:**  
**Client Name:**  
**Client Address:**  
**Client City:**  
**Client Postal Code:**  
**Project Description:**  
**Contaminants:**  
**Emission Control:**

---

**Site:** JORDAN ENTERPRISES INC.  
DUNDAS STREET EAST MISSISSAUGA CITY ON

**Database:**  
CA

**Certificate #:** 7-0114-87-  
**Application Year:** 87  
**Issue Date:** 2/24/1987  
**Approval Type:** Municipal water  
**Status:** Approved  
**Application Type:**  
**Client Name:**  
**Client Address:**  
**Client City:**  
**Client Postal Code:**  
**Project Description:**  
**Contaminants:**  
**Emission Control:**

---

**Site:** GARNET LANE DEVELOPMENTS LTD. PH.III  
DUNDAS ST. W. SHERWOOD HILL MISSISSAUGA CITY ON

**Database:**  
CA

**Certificate #:** 3-1956-87-  
**Application Year:** 87  
**Issue Date:** 11/6/1987  
**Approval Type:** Municipal sewage  
**Status:** Approved  
**Application Type:**  
**Client Name:**  
**Client Address:**  
**Client City:**  
**Client Postal Code:**  
**Project Description:**  
**Contaminants:**  
**Emission Control:**

---

**Site:** ONTARIO HYDRO, TOMKEN T.S.  
LOTS 7-10/C-2, N. DUNDAS ST. MISSISSAUGA CITY ON

**Database:**  
CA

**Certificate #:** 4-0113-95-006  
**Application Year:** 95



**Issue Date:** 10/24/95  
**Approval Type:** Industrial wastewater  
**Status:** Approved  
**Application Type:**  
**Client Name:**  
**Client Address:**  
**Client City:**  
**Client Postal Code:**  
**Project Description:** SPILL CONT. FOR TRANSFORMERS 3T3 & 3T4  
**Contaminants:**  
**Emission Control:**

---

**Site:** **Silver Birch Trail Sewage Pumping Station**  
**Concession 3, South of Dundas Street Mississauga ON**

**Database:**  
**CA**

**Certificate #:** 7003-4LKNQE  
**Application Year:** 00  
**Issue Date:** 6/23/00  
**Approval Type:** Municipal & Private sewage  
**Status:** Approved  
**Application Type:** New Certificate of Approval  
**Client Name:** Corporation of the Regional Municipality of Peel  
**Client Address:** 10 Peel Centre Drive  
**Client City:** Brampton  
**Client Postal Code:** L6T 4B9  
**Project Description:** Upgrade of Sewage Pumping Station  
**Contaminants:**  
**Emission Control:**

---

**Site:** **Eastgate & Dixie District Station**  
**Part of Lot 6, Concession 2, Dundas St. N. MISSISSAUGA ON**

**Database:**  
**CA**

**Certificate #:** 8861-4FUP8S  
**Application Year:** 00  
**Issue Date:** 2/23/00  
**Approval Type:** Industrial air  
**Status:** Approved  
**Application Type:** New Certificate of Approval  
**Client Name:** Enbridge Consumers Gas  
**Client Address:** 500 Consumers Road  
**Client City:** NORTH YORK  
**Client Postal Code:** M2J 1P8  
**Project Description:** This application is for the installation of one emergency generator and one boiler, both fired by natural gas.  
**Contaminants:**  
**Emission Control:**

---

**Site:** **Elias Subdivision**  
**Part Lot 14, Concession 2, North of Dundas Street Mississauga ON**

**Database:**  
**CA**

**Certificate #:** 1063-4WELMJ  
**Application Year:** 01  
**Issue Date:** 5/14/01  
**Approval Type:** Municipal & Private water  
**Status:** Approved  
**Application Type:** New Certificate of Approval  
**Client Name:** Woodhaven Investments (1996) Incorporated  
**Client Address:** 1 Eva Road, Suite 412  
**Client City:** Toronto  
**Client Postal Code:**  
**Project Description:** Installation of Watermains at Elias Subdivision  
**Contaminants:**  
**Emission Control:**



**Site:** Dundas Street Mississauga ON

**Database:**  
CA

**Certificate #:** 6626-4LYMZ6  
**Application Year:** 00  
**Issue Date:** 7/7/00  
**Approval Type:** Municipal & Private sewage  
**Status:** Approved  
**Application Type:** New Certificate of Approval  
**Client Name:** Corporation of the Regional Municipality of Peel  
**Client Address:** 10 Peel Centre Drive  
**Client City:** Brampton  
**Client Postal Code:** L6T 4B9  
**Project Description:** Construction of a sanitary sewer on Dundas Street.  
**Contaminants:**  
**Emission Control:**

---

**Site:** ONTARIO HYDRO, ERINDALE T.S.  
LOTS 22&23/CONC.2, DUNDAS ST.N MISSISSAUGA CITY ON

**Database:**  
CA

**Certificate #:** 4-0134-96-  
**Application Year:** 96  
**Issue Date:** 12/31/1996  
**Approval Type:** Industrial wastewater  
**Status:** Approved  
**Application Type:**  
**Client Name:**  
**Client Address:**  
**Client City:**  
**Client Postal Code:**  
**Project Description:** SPILL CONT. FOR TRANSFORMERS 3T1 & 3T2  
**Contaminants:**  
**Emission Control:**

---

**Site:** PEEL NON-PROFIT HSG.CORP.-PT.LOT 15/C-2  
DUNDAS ST./ACORN PLACE MISSISSAUGA CITY ON

**Database:**  
CA

**Certificate #:** 3-1377-91-  
**Application Year:** 91  
**Issue Date:** 9/10/1991  
**Approval Type:** Municipal sewage  
**Status:** Approved  
**Application Type:**  
**Client Name:**  
**Client Address:**  
**Client City:**  
**Client Postal Code:**  
**Project Description:**  
**Contaminants:**  
**Emission Control:**

---

**Site:** JANELAND DEV. INC.- PT. LOT 33, CONC. 2  
SOUTH OF DUNDAS ST. MISSISSAUGA CITY ON

**Database:**  
CA

**Certificate #:** 3-1973-90-  
**Application Year:** 90  
**Issue Date:** 11/7/1990  
**Approval Type:** Municipal sewage  
**Status:** Approved  
**Application Type:**  
**Client Name:**  
**Client Address:**  
**Client City:**  
**Client Postal Code:**  
**Project Description:**



Contaminants:  
Emission Control:

---

**Site:** RICHARD OCHSHORN C/O DUNTOM HOLDINGS INC  
COMM. DEVELOP. DUNDAS ST. E. MISSISSAUGA CITY ON

**Database:**  
CA

**Certificate #:** 3-1587-89-  
**Application Year:** 89  
**Issue Date:** 8/14/1989  
**Approval Type:** Municipal sewage  
**Status:** Approved  
**Application Type:**  
**Client Name:**  
**Client Address:**  
**Client City:**  
**Client Postal Code:**  
**Project Description:**  
**Contaminants:**  
**Emission Control:**

---

**Site:** MISSISSAUGA CITY  
JAGUAR VALLEY DR. MISSISSAUGA CITY ON

**Database:**  
CA

**Certificate #:** 7-0442-86-  
**Application Year:** 86  
**Issue Date:** 5/15/1986  
**Approval Type:** Municipal water  
**Status:** Approved  
**Application Type:**  
**Client Name:**  
**Client Address:**  
**Client City:**  
**Client Postal Code:**  
**Project Description:**  
**Contaminants:**  
**Emission Control:**

---

**Site:** W. FUJARCZUK  
SOUTH DUNDAS ST. ROYAL WINDSOR MISSISSAUGA CITY ON

**Database:**  
CA

**Certificate #:** 3-0145-88-  
**Application Year:** 88  
**Issue Date:** 2/23/1988  
**Approval Type:** Municipal sewage  
**Status:** Approved  
**Application Type:**  
**Client Name:**  
**Client Address:**  
**Client City:**  
**Client Postal Code:**  
**Project Description:**  
**Contaminants:**  
**Emission Control:**

---

**Site:** PETRO-CANADA PRODUCTS  
LOT 32, CONC. 3, DUNDAS ST.S. MISSISSAUGA CITY ON

**Database:**  
CA

**Certificate #:** 8-3592-93-  
**Application Year:** 93  
**Issue Date:** 4/28/1994  
**Approval Type:** Industrial air  
**Status:** Underwent 1st revision in 1994  
**Application Type:**



**Client Name:**  
**Client Address:**  
**Client City:**  
**Client Postal Code:**  
**Project Description:** BIO-FILTER TREATMENT SYSTEM  
**Contaminants:** Benzene (Carcinogen Requires Bact), Toluene(Pentyl Methane)(Methyl Benzene), Ethyl Benzene, Xylene, Styrene, Gasoline  
**Emission Control:** Other - Air

---

**Site:** **Polmat Homes Inc.**  
**Ballyclare Drive and Dundas Crescent Mississauga ON**

**Database:**  
**CA**

**Certificate #:** 2222-8MZJQA  
**Application Year:** 2011  
**Issue Date:** 10/26/2011  
**Approval Type:** Municipal and Private Sewage Works  
**Status:** Approved  
**Application Type:**  
**Client Name:**  
**Client Address:**  
**Client City:**  
**Client Postal Code:**  
**Project Description:**  
**Contaminants:**  
**Emission Control:**

---

**Site:** **DOMSONS INVESTMENTS LTD.**  
**DUNDAS ST.W./EASEMENT MISSISSAUGA ON**

**Database:**  
**CA**

**Certificate #:** 3-0518-85-006  
**Application Year:** 85  
**Issue Date:** 6/7/85  
**Approval Type:** Municipal sewage  
**Status:** Approved  
**Application Type:**  
**Client Name:**  
**Client Address:**  
**Client City:**  
**Client Postal Code:**  
**Project Description:**  
**Contaminants:**  
**Emission Control:**

---

**Site:** **RICHARD OCHSHORN C/O DUNTOM HOLDINGS INC**  
**COMM. DEVELOP. DUNDAS ST. E. MISSISSAUGA CITY ON**

**Database:**  
**CA**

**Certificate #:** 7-1319-89-  
**Application Year:** 89  
**Issue Date:** 8/14/1989  
**Approval Type:** Municipal water  
**Status:** Approved  
**Application Type:**  
**Client Name:**  
**Client Address:**  
**Client City:**  
**Client Postal Code:**  
**Project Description:**  
**Contaminants:**  
**Emission Control:**

---

**Site:** **REGIONAL MUNICIPALITY OF PEEL**  
**ST. DUNDAS ST./LOT 3 MISSISSAUGA CITY ON**

**Database:**  
**CA**

**Certificate #:** 8-3356-92-

---



**Application Year:** 92  
**Issue Date:** 11/3/1992  
**Approval Type:** Industrial air  
**Status:** Approved  
**Application Type:**  
**Client Name:**  
**Client Address:**  
**Client City:**  
**Client Postal Code:**  
**Project Description:** 50 KW DIESEL GEN-SET FOR SAN. PUMP STA.  
**Contaminants:** Nitrogen Oxides, Sulphur Dioxide  
**Emission Control:** No Controls

---

**Site:** *Hindu Maha Sabha (Mississauga)*  
*Lot 11, Concession 1 South of Dundas Street Mississauga ON*

**Database:**  
[CA](#)

**Certificate #:** 6482-5F6GUT  
**Application Year:** 2002  
**Issue Date:** 10/24/2002  
**Approval Type:** Municipal and Private Sewage Works  
**Status:** Approved  
**Application Type:**  
**Client Name:**  
**Client Address:**  
**Client City:**  
**Client Postal Code:**  
**Project Description:**  
**Contaminants:**  
**Emission Control:**

---

**Site:** *Dundas Street Mississauga ON*

**Database:**  
[CA](#)

**Certificate #:** 0230-4LYLE7  
**Application Year:** 00  
**Issue Date:** 7/7/00  
**Approval Type:** Municipal & Private sewage  
**Status:** Approved  
**Application Type:** New Certificate of Approval  
**Client Name:** Corporation of the City of Mississauga  
**Client Address:** 3185 Mavis Road  
**Client City:** Mississauga  
**Client Postal Code:** L5C 1T7  
**Project Description:** Construction of storm sewers on Dundas Street.  
**Contaminants:**  
**Emission Control:**

---

**Site:** *Jungfrau Developments Limited*  
*North of Dundas Street Mississauga ON*

**Database:**  
[CA](#)

**Certificate #:** 7216-7DBRES  
**Application Year:** 2008  
**Issue Date:** 4/4/2008  
**Approval Type:** Municipal and Private Sewage Works  
**Status:** Approved  
**Application Type:**  
**Client Name:**  
**Client Address:**  
**Client City:**  
**Client Postal Code:**  
**Project Description:**  
**Contaminants:**  
**Emission Control:**



---

**Site:** *Firas Hikmat E Al-Jazrawi*  
*Part of Lot 3, Range 2, South of Dundas Street Mississauga ON*

**Database:**  
*CA*

**Certificate #:** 7216-7HARDE  
**Application Year:** 2008  
**Issue Date:** 8/8/2008  
**Approval Type:** Municipal and Private Sewage Works  
**Status:** Approved  
**Application Type:**  
**Client Name:**  
**Client Address:**  
**Client City:**  
**Client Postal Code:**  
**Project Description:**  
**Contaminants:**  
**Emission Control:**

---

**Site:** *R.M. OF PEEL*  
*WATERSEdge P.S., DUNDAS ST. S. MISSISSAUGA CITY ON*

**Database:**  
*CA*

**Certificate #:** 8-3387-95-006  
**Application Year:** 95  
**Issue Date:** 11/30/95  
**Approval Type:** Industrial air  
**Status:** Approved  
**Application Type:**  
**Client Name:**  
**Client Address:**  
**Client City:**  
**Client Postal Code:**  
**Project Description:** STANDBY 50 KW GEN-SET FOR SEW. P.S.  
**Contaminants:**  
**Emission Control:**

---

**Site:** *READY IMPORT LTD.*  
*RANDI RD. MISSISSAUGA ON*

**Database:**  
*CA*

**Certificate #:** 3-0849-85-006  
**Application Year:** 85  
**Issue Date:** 7/31/85  
**Approval Type:** Municipal sewage  
**Status:** Approved  
**Application Type:**  
**Client Name:**  
**Client Address:**  
**Client City:**  
**Client Postal Code:**  
**Project Description:**  
**Contaminants:**  
**Emission Control:**

---

**Site:** *The Regional Municipality of Peel*  
*Camilla Place Mississauga ON*

**Database:**  
*CA*

**Certificate #:** 6426-66LQ5X  
**Application Year:** 2004  
**Issue Date:** 11/15/2004  
**Approval Type:** Municipal and Private Sewage Works  
**Status:** Approved  
**Application Type:**  
**Client Name:**  
**Client Address:**  
**Client City:**  
**Client Postal Code:**



**Project Description:**

**Contaminants:**

**Emission Control:**

---

**Site:** *Elias Subdivision  
Part Lot 14, Concession 2, North of Dundas Street Mississauga ON*

**Database:**  
**CA**

**Certificate #:** 8114-4WEL4J  
**Application Year:** 01  
**Issue Date:** 5/14/01  
**Approval Type:** Municipal & Private sewage  
**Status:** Approved  
**Application Type:** New Certificate of Approval  
**Client Name:** Woodhaven Investments (1996) Incorporated  
**Client Address:** 1 Eva Road, Suite 412  
**Client City:** Toronto  
**Client Postal Code:**  
**Project Description:** Installation of Sanitary and Storm Sewers at Elias Subdivision  
**Contaminants:**  
**Emission Control:**

---

**Site:** *Along Erin Mills Parkway  
Part of Lot 32, Concession 2, North of Dundas St. Mississauga ON*

**Database:**  
**CA**

**Certificate #:** 7643-54JJNG  
**Application Year:** 01  
**Issue Date:** 11/16/01  
**Approval Type:** Municipal & Private water  
**Status:** Approved  
**Application Type:** New Certificate of Approval  
**Client Name:** The Corporation of the Regional Municipality of Peel  
**Client Address:** 10 Peel Centre Drive, Fourth Floor  
**Client City:** Brampton  
**Client Postal Code:** L6T 4B9  
**Project Description:** Watermain construction  
**Contaminants:**  
**Emission Control:**

---

**Site:** *Central Parkway Gate Station  
Part Lot 13, Conc. 2, N. Dundas Street Mississauga ON*

**Database:**  
**CA**

**Certificate #:** 3842-4FQT56  
**Application Year:** 00  
**Issue Date:** 1/21/00  
**Approval Type:** Industrial air  
**Status:** Approved  
**Application Type:** New Certificate of Approval  
**Client Name:** Enbridge Consumers Gas  
**Client Address:** 500 Consumers Road  
**Client City:** North York  
**Client Postal Code:** M2J 1P8  
**Project Description:** Installation of an emergency generator and a natural gas fired boiler  
**Contaminants:**  
**Emission Control:**

---

**Site:** *DARENA HOLDINGS LIMITED  
ARENA RD/DUNDIX ST/DUNDAS ST. MISSISSAUGA CITY ON*

**Database:**  
**CA**

**Certificate #:** 3-0534-96-  
**Application Year:** 96  
**Issue Date:** 6/10/1996  
**Approval Type:** Municipal sewage  
**Status:** Approved



Application Type:  
Client Name:  
Client Address:  
Client City:  
Client Postal Code:  
Project Description:  
Contaminants:  
Emission Control:

---

**Site:** ZAROUKIAN HOLDINGS LTD.  
DUNDAS ST. W. MISSISSAUGA CITY ON

**Database:**  
CA

Certificate #: 7-1638-87-  
Application Year: 87  
Issue Date: 11/6/1987  
Approval Type: Municipal water  
Status: Approved  
Application Type:  
Client Name:  
Client Address:  
Client City:  
Client Postal Code:  
Project Description:  
Contaminants:  
Emission Control:

---

**Site:** JANELAND DEV. INC.-PT. LOT 33, CONC. 2  
SOUTH OF DUNDAS STREET MISSISSAUGA CITY ON

**Database:**  
CA

Certificate #: 7-1614-90-  
Application Year: 90  
Issue Date: 11/7/1990  
Approval Type: Municipal water  
Status: Approved  
Application Type:  
Client Name:  
Client Address:  
Client City:  
Client Postal Code:  
Project Description:  
Contaminants:  
Emission Control:

---

**Site:** PEEL NON-PROFIT HSG. CORP.-PT.LOT 15/C-2  
DUNDAS ST./STM-WATER MGT. MISSISSAUGA CITY ON

**Database:**  
CA

Certificate #: 3-0363-92-  
Application Year: 92  
Issue Date: 4/27/1992  
Approval Type: Municipal sewage  
Status: Approved  
Application Type:  
Client Name:  
Client Address:  
Client City:  
Client Postal Code:  
Project Description:  
Contaminants:  
Emission Control:

---

**Site:** THE ERIN MILLS DEVELOPMENT CORP.  
VEGA BLVD./LAIRD RD./DUNDAS ST MISSISSAUGA CITY ON

**Database:**  
CA



**Certificate #:** 3-0295-94-  
**Application Year:** 94  
**Issue Date:** 4/18/1994  
**Approval Type:** Municipal sewage  
**Status:** Approved  
**Application Type:**  
**Client Name:**  
**Client Address:**  
**Client City:**  
**Client Postal Code:**  
**Project Description:**  
**Contaminants:**  
**Emission Control:**

---

**Site:** *Part of Lot 31, Conc. 1 South of Dundas St. Mississauga ON*

**Database:**  
[CA](#)

**Certificate #:** 4360-4KDLZC  
**Application Year:** 00  
**Issue Date:** 5/17/00  
**Approval Type:** Municipal & Private water  
**Status:** Approved  
**Application Type:** New Certificate of Approval  
**Client Name:** Delpark Homes Ltd.  
**Client Address:** 4000 Steeles Ave. West, Suite 204  
**Client City:** Woodbridge  
**Client Postal Code:** L4L 4V9  
**Project Description:** Watermains to be constructed  
**Contaminants:**  
**Emission Control:**

---

**Site:** *Part of Lot 31, Conc. 1 South of Dundas St. Mississauga ON*

**Database:**  
[CA](#)

**Certificate #:** 0851-4KDNAF  
**Application Year:** 00  
**Issue Date:** 5/17/00  
**Approval Type:** Municipal & Private sewage  
**Status:** Approved  
**Application Type:** New Certificate of Approval  
**Client Name:** Delpark Homes Ltd.  
**Client Address:** 4000 Steeles Ave. West, Suite 204  
**Client City:** Woodbridge  
**Client Postal Code:** L4L 4V9  
**Project Description:** Storm and sanitary sewers to be constructed.  
**Contaminants:**  
**Emission Control:**

---

**Site:** *Pt Lot 14, Reg. Plan 393 & Pt Lot 8 Racey Tract, Rge 1 S of Dundas St Mississauga ON*

**Database:**  
[CA](#)

**Certificate #:** 4844-4Q2PJ9  
**Application Year:** 00  
**Issue Date:** 10/13/00  
**Approval Type:** Municipal & Private sewage  
**Status:** Approved  
**Application Type:** New Certificate of Approval  
**Client Name:** 1128 Dundas West Ltd.  
**Client Address:** 111 Ortona Court  
**Client City:** Vaughan  
**Client Postal Code:** L4K 3M3  
**Project Description:** Construction of storm sewers on Sharon Crescent, and on two Easements.  
**Contaminants:**  
**Emission Control:**



---

**Site:** R.M. OF PEEL  
S. DUNDAS ST./LOT 32 MISSISSAUGA CITY ON

**Database:**  
CA

**Certificate #:** 3-1452-92-  
**Application Year:** 92  
**Issue Date:** 11/5/1992  
**Approval Type:** Municipal sewage  
**Status:** Approved  
**Application Type:**  
**Client Name:**  
**Client Address:**  
**Client City:**  
**Client Postal Code:**  
**Project Description:**  
**Contaminants:**  
**Emission Control:**

---

**Site:** Maple Leaf Foods  
Dundas Plant CITY OF MISSISSAUGA ON

**Database:**  
EBR

**EBR Registry No:** IA03E1720  
**Ministry Ref No:** 3466-5TAQTT  
**Notice Type:** Instrument Exception  
**Notice Stage:**  
**Notice Date:** November 25, 2003  
**Proposal Date:**  
**Year:**  
**Instrument Type:** (EPA s. 9) - Approval for discharge into the natural environment other than water (i.e. Air)  
**Off Instrument Name:**  
**Posted By:**  
**Company Name:** Maple Leaf Foods  
**Site Address:**  
**Location Other:**  
**Proponent Name:**  
**Proponent Address:**  
**Comment Period:**  
**URL:**

**Decision Posted:**  
**Exception Posted:**  
**Section:**  
**Act 1:**  
**Act 2:**  
**Site Location Map:**

**Site Location Details:**

Dundas Plant CITY OF MISSISSAUGA

---

**Site:** Petro-Canada Products  
Lot 32, Conc 3, South of Dundas CITY OF MISSISSAUGA ON

**Database:**  
EBR

**EBR Registry No:** IA8E0346  
**Ministry Ref No:** 8359293  
**Notice Type:** Instrument Decision  
**Notice Stage:** 800470193  
**Notice Date:** August 30, 2001  
**Proposal Date:** March 16, 1998  
**Year:** 1998  
**Instrument Type:** (EPA s. 9) - Approval for discharge into the natural environment other than water (i.e. Air)  
**Off Instrument Name:**  
**Posted By:**  
**Company Name:** Petro-Canada Products  
**Site Address:**  
**Location Other:**  
**Proponent Name:**  
**Proponent Address:** Central Region Business Centre, 3275 Rebecca St., Oakville Ontario, L6L 6N5  
**Comment Period:**  
**URL:**

**Decision Posted:**  
**Exception Posted:**  
**Section:**  
**Act 1:**  
**Act 2:**  
**Site Location Map:**

**Site Location Details:**



---

**Site:** *Mother Parker's Tea & Coffee Inc.*  
*part of Lot 8, Concession 1, South of Dundas Street, Parts 8, 9, 10 and 11, Plan No. 43R-8511, and part 2 Plan No. 43R-11507 CITY OF MISSISSAUGA ON*

**Database:**  
[EBR](#)

**EBR Registry No:** IA8E1486  
**Ministry Ref No:** 8344395RE1  
**Notice Type:** Instrument Decision  
**Notice Stage:** 800473964  
**Notice Date:** April 12, 1999  
**Proposal Date:** October 22, 1998  
**Year:** 1998  
**Decision Posted:**  
**Exception Posted:**  
**Section:**  
**Act 1:**  
**Act 2:**  
**Site Location Map:**  
**Instrument Type:** (EPA s. 9) - Approval for discharge into the natural environment other than water (i.e. Air)  
**Off Instrument Name:**  
**Posted By:**  
**Company Name:** Mother Parker's Tea & Coffee Inc.  
**Site Address:**  
**Location Other:**  
**Proponent Name:**  
**Proponent Address:** 2530 Stanfield Rd., Mississauga Ontario, L4Y 1S4  
**Comment Period:**  
**URL:**

**Site Location Details:**

part of Lot 8, Concession 1, South of Dundas Street, Parts 8, 9, 10 and 11, Plan No. 43R-8511, and part 2 Plan No. 43R-11507 CITY OF MISSISSAUGA

---

**Site:** *Maple Leaf Foods*  
*Dundas Plant CITY OF MISSISSAUGA ON*

**Database:**  
[EBR](#)

**EBR Registry No:** IA04E0604  
**Ministry Ref No:** 3664-5XFLDY  
**Notice Type:** Instrument Exception  
**Notice Stage:** 803005812  
**Notice Date:** April 22, 2004  
**Proposal Date:**  
**Year:**  
**Decision Posted:**  
**Exception Posted:**  
**Section:**  
**Act 1:**  
**Act 2:**  
**Site Location Map:**  
**Instrument Type:** (EPA s. 9) - Approval for discharge into the natural environment other than water (i.e. Air)  
**Off Instrument Name:**  
**Posted By:**  
**Company Name:** Maple Leaf Foods  
**Site Address:**  
**Location Other:**  
**Proponent Name:**  
**Proponent Address:**  
**Comment Period:**  
**URL:**

**Site Location Details:**

Dundas Plant CITY OF MISSISSAUGA

---

**Site:** *Maple Leaf Foods*  
*Dundas Plant CITY OF MISSISSAUGA ON*

**Database:**  
[EBR](#)

**EBR Registry No:** IA04E0161  
**Ministry Ref No:** 9365-5VMPH6  
**Notice Type:** Instrument Exception  
**Notice Stage:** 803005811  
**Decision Posted:**  
**Exception Posted:**  
**Section:**  
**Act 1:**



**Notice Date:** February 02, 2004

**Proposal Date:**

**Year:**

**Instrument Type:** (EPA s. 9) - Approval for discharge into the natural environment other than water (i.e. Air)

**Off Instrument Name:**

**Posted By:**

**Company Name:** Maple Leaf Foods

**Site Address:**

**Location Other:**

**Proponent Name:**

**Proponent Address:**

**Comment Period:**

**URL:**

**Site Location Details:**

Dundas Plant CITY OF MISSISSAUGA

**Act 2:**

**Site Location Map:**

---

**Site:** **Orion Bus Industries Ltd.**  
**PT.LOT 34/C-3, DUNDAS ST. S., MISSISSAUGA CITY CITY OF MISSISSAUGA ON**

**Database:**  
**EBR**

**EBR Registry No:** IA7E0465

**Ministry Ref No:** 8313297 19970319

**Notice Type:** Instrument Decision

**Notice Stage:** 800471741

**Notice Date:** June 06, 1997

**Proposal Date:** April 07, 1997

**Year:** 1997

**Instrument Type:** (EPA s. 9) - Approval for discharge into the natural environment other than water (i.e. Air)

**Off Instrument Name:**

**Posted By:**

**Company Name:** Orion Bus Industries Ltd.

**Site Address:**

**Location Other:**

**Proponent Name:**

**Proponent Address:** 5395 Maingate Drive, Mississauga Ontario, L4W 1G6

**Comment Period:**

**URL:**

**Site Location Details:**

PT.LOT 34/C-3, DUNDAS ST. S., MISSISSAUGA CITY CITY OF MISSISSAUGA

**Decision Posted:**

**Exception Posted:**

**Section:**

**Act 1:**

**Act 2:**

**Site Location Map:**

---

**Site:** **Jannock Ltd.**  
**Lots 17-19 and Part Lots 12-14, 16, 20-23, Conc.1 North of Dundas St. CITY OF MISSISSAUGA ON**

**Database:**  
**EBR**

**EBR Registry No:** IA7E1115

**Ministry Ref No:** CR97002

**Notice Type:** Instrument Decision

**Notice Stage:** 800473650

**Notice Date:** February 12, 1999

**Proposal Date:** July 30, 1997

**Year:** 1997

**Instrument Type:** (EPA s. 46) - Approval for use of a former waste disposal site.

**Off Instrument Name:**

**Posted By:**

**Company Name:** Jannock Ltd.

**Site Address:**

**Location Other:**

**Proponent Name:**

**Proponent Address:** Canada Brick Division, P.O Box 248, Burlington Ontario, L7R3Y2

**Comment Period:**

**URL:**

**Site Location Details:**



---

**Site:** *Holcim (Canada) Inc.*  
*Mississauga, Regional Municipality of Peel Lot:33 & 34 Concession:3 & 4, South of Dundas Street Regional Municipality of Peel CITY OF MISSISSAUGA ON*

**Database:**  
*EBR*

**EBR Registry No:** 011-3676  
**Ministry Ref No:** 2394-8H2SSN  
**Notice Type:** Instrument Decision  
**Notice Stage:** 803857860  
**Notice Date:** May 15, 2012  
**Proposal Date:** June 03, 2011  
**Year:** 2011  
**Decision Posted:**  
**Exception Posted:**  
**Section:**  
**Act 1:**  
**Act 2:**  
**Site Location Map:**  
**Instrument Type:** (EPA Part II.1-air) - Environmental Compliance Approval (project type: air)  
**Off Instrument Name:**  
**Posted By:**  
**Company Name:** Holcim (Canada) Inc.  
**Site Address:**  
**Location Other:**  
**Proponent Name:**  
**Proponent Address:** 2300 Steeles avenue West, Concord Ontario, Canada L4K 5X6  
**Comment Period:**  
**URL:**

**Site Location Details:**

Mississauga, Regional Municipality of Peel Lot:33 & 34 Concession:3 & 4, South of Dundas Street Regional Municipality of Peel CITY OF MISSISSAUGA

---

**Site:** *Holcim (Canada) Inc.*  
*Mississauga, Regional Municipality of Peel Lot:33 & 34 Concession:3 & 4, South of Dundas Street Regional Municipality of Peel CITY OF MISSISSAUGA ON*

**Database:**  
*EBR*

**EBR Registry No:** 011-3677  
**Ministry Ref No:** 2727-8H6KZE  
**Notice Type:** Instrument Decision  
**Notice Stage:** 803857861  
**Notice Date:** October 28, 2011  
**Proposal Date:** June 03, 2011  
**Year:** 2011  
**Decision Posted:**  
**Exception Posted:**  
**Section:**  
**Act 1:**  
**Act 2:**  
**Site Location Map:**  
**Instrument Type:** (EPA s. 9) - Approval for discharge into the natural environment other than water (i.e. Air)  
**Off Instrument Name:**  
**Posted By:**  
**Company Name:** Holcim (Canada) Inc.  
**Site Address:**  
**Location Other:**  
**Proponent Name:**  
**Proponent Address:** 2300 Steeles avenue West, Concord Ontario, Canada L4K 5X6  
**Comment Period:**  
**URL:**

**Site Location Details:**

Mississauga, Regional Municipality of Peel Lot:33 & 34 Concession:3 & 4, South of Dundas Street Regional Municipality of Peel CITY OF MISSISSAUGA

---

**Site:** *Petro-Canada Products*  
*Lot 32/conc.3, Dundas St. s. CITY OF MISSISSAUGA ON*

**Database:**  
*EBR*

**EBR Registry No:** IA8E0358  
**Ministry Ref No:** 8359293 19980313  
**Decision Posted:**  
**Exception Posted:**



**Notice Type:** Instrument Decision  
**Notice Stage:** 800471035  
**Notice Date:** June 05, 1998  
**Proposal Date:** March 16, 1998  
**Year:** 1998  
**Instrument Type:** (EPA s. 9) - Approval for discharge into the natural environment other than water (i.e. Air)  
**Off Instrument Name:**  
**Posted By:**  
**Company Name:** Petro-Canada Products  
**Site Address:**  
**Location Other:**  
**Proponent Name:**  
**Proponent Address:** Central Region Business Centre, 3275 Rebecca St., Oakville Ontario, L6L 6N5  
**Comment Period:**  
**URL:**

**Site Location Details:**

Lot 32/conc.3, Dundas St. s. CITY OF MISSISSAUGA

---

**Site:** **Maple Leaf Foods**  
**Dundas and the Moorefield Plants. CITY OF MISSISSAUGA ON**

**Database:**  
**EBR**

**EBR Registry No:** IA03E0974  
**Ministry Ref No:** 8565-5NCQM6  
**Notice Type:** Instrument Exception  
**Notice Stage:** 800721912  
**Notice Date:** July 14, 2003  
**Proposal Date:**  
**Year:**  
**Instrument Type:** (EPA s. 9) - Approval for discharge into the natural environment other than water (i.e. Air)  
**Off Instrument Name:**  
**Posted By:**  
**Company Name:** Maple Leaf Foods  
**Site Address:**  
**Location Other:**  
**Proponent Name:**  
**Proponent Address:**  
**Comment Period:**  
**URL:**

**Decision Posted:**  
**Exception Posted:**  
**Section:**  
**Act 1:**  
**Act 2:**  
**Site Location Map:**

**Site Location Details:**

Dundas and the Moorefield Plants. CITY OF MISSISSAUGA

---

**Site:** **The Regional Municipality of Peel**  
**Dixie Rd Dixie Road from Dundas Street to Little Etobicoke Creek Mississauga ON L6T 4B9**

**Database:**  
**ECA**

**Approval No:** 3977-7LRRBS  
**Approval Date:** 2008-11-27  
**Status:** Approved  
**Record Type:** ECA  
**Link Source:** IDS  
**SWP Area Name:**  
**Approval Type:** ECA-Municipal Drinking Water Systems  
**Project Type:** Municipal Drinking Water Systems  
**Address:** Dixie Rd Dixie Road from Dundas Street to Little Etobicoke Creek  
**Full Address:**  
**Full PDF Link:**

**MOE District:**  
**City:**  
**Longitude:**  
**Latitude:**  
**Geometry X:**  
**Geometry Y:**

---

**Site:** **Enbridge Consumers Gas**  
**Part Lot 13, Conc. 2, N. Dundas Street MISSISSAUGA ON M2J 1P8**

**Database:**  
**ECA**



**Approval No:** 3842-4FQT56  
**Approval Date:** 2000-01-21  
**Status:** Approved  
**Record Type:** ECA  
**Link Source:** IDS  
**SWP Area Name:**  
**Approval Type:** ECA-AIR  
**Project Type:** AIR  
**Address:** Part Lot 13, Conc. 2, N. Dundas Street  
**Full Address:**  
**Full PDF Link:** <https://www.accessenvironment.ene.gov.on.ca/instruments/2374-4E8QYV-14.pdf>

**MOE District:**  
**City:**  
**Longitude:**  
**Latitude:**  
**Geometry X:**  
**Geometry Y:**

---

**Site:** **Polmat Homes Inc.**  
**Ballyclare Drive and Dundas Crescent Mississauga ON L5L 1Y9**

**Database:**  
**ECA**

**Approval No:** 2222-8MJJQA  
**Approval Date:** 2011-10-26  
**Status:** Approved  
**Record Type:** ECA  
**Link Source:** IDS  
**SWP Area Name:**  
**Approval Type:** ECA-MUNICIPAL AND PRIVATE SEWAGE WORKS  
**Project Type:** MUNICIPAL AND PRIVATE SEWAGE WORKS  
**Address:** Ballyclare Drive and Dundas Crescent  
**Full Address:**  
**Full PDF Link:** <https://www.accessenvironment.ene.gov.on.ca/instruments/0399-8MAVWB-14.pdf>

**MOE District:**  
**City:**  
**Longitude:**  
**Latitude:**  
**Geometry X:**  
**Geometry Y:**

---

**Site:** **The Regional Municipality of Peel**  
**Cawthra Rd (From Bloor Street to Dundas Street) Mississauga ON L6T 4B9**

**Database:**  
**ECA**

**Approval No:** 9142-ASN4X  
**Approval Date:** 2017-11-01  
**Status:** Approved  
**Record Type:** ECA  
**Link Source:** IDS  
**SWP Area Name:**  
**Approval Type:** ECA-MUNICIPAL AND PRIVATE SEWAGE WORKS  
**Project Type:** MUNICIPAL AND PRIVATE SEWAGE WORKS  
**Address:** Cawthra Rd (From Bloor Street to Dundas Street)  
**Full Address:**  
**Full PDF Link:** <https://www.accessenvironment.ene.gov.on.ca/instruments/4913-ASERFT-14.pdf>

**MOE District:**  
**City:**  
**Longitude:**  
**Latitude:**  
**Geometry X:**  
**Geometry Y:**

---

**Site:** **Sedona Lifestyles (Rometown) Inc.**  
**South of Dundas Street Mississauga ON L4L 5Z5**

**Database:**  
**ECA**

**Approval No:** 1472-94DSVJ  
**Approval Date:** 2013-02-08  
**Status:** Approved  
**Record Type:** ECA  
**Link Source:** IDS  
**SWP Area Name:**  
**Approval Type:** ECA-MUNICIPAL AND PRIVATE SEWAGE WORKS  
**Project Type:** MUNICIPAL AND PRIVATE SEWAGE WORKS  
**Address:** South of Dundas Street  
**Full Address:**  
**Full PDF Link:** <https://www.accessenvironment.ene.gov.on.ca/instruments/0482-943SGK-14.pdf>

**MOE District:**  
**City:**  
**Longitude:**  
**Latitude:**  
**Geometry X:**  
**Geometry Y:**

---

**Site:** **The Regional Municipality of Peel**  
**Dundas St W Mississauga ON L6T 4B9**

**Database:**  
**ECA**

**Approval No:** 1887-BBJLF7  
**Approval Date:** 2019-05-01  
**Status:** Approved  
**MOE District:**  
**City:**  
**Longitude:**



**Record Type:** ECA  
**Link Source:** IDS  
**SWP Area Name:**  
**Approval Type:** ECA-MUNICIPAL AND PRIVATE SEWAGE WORKS  
**Project Type:** MUNICIPAL AND PRIVATE SEWAGE WORKS  
**Address:** Dundas St W  
**Full Address:**  
**Full PDF Link:** <https://www.accessenvironment.ene.gov.on.ca/instruments/9246-BB2MRQ-14.pdf>

**Latitude:**  
**Geometry X:**  
**Geometry Y:**

---

**Site:** **METROLINX**  
**Part of Lot 607, Range 4 North of Dundas Street, 1320 Rathburn Rd W Mississauga ON M5J 2W3**

**Database:**  
**ECA**

**Approval No:** 2649-8JGHFK  
**Approval Date:** 2011-07-08  
**Status:** Approved  
**Record Type:** ECA  
**Link Source:** IDS  
**SWP Area Name:**  
**Approval Type:** ECA-MUNICIPAL AND PRIVATE SEWAGE WORKS  
**Project Type:** MUNICIPAL AND PRIVATE SEWAGE WORKS  
**Address:** Part of Lot 607, Range 4 North of Dundas Street, 1320 Rathburn Rd W  
**Full Address:**  
**Full PDF Link:** <https://www.accessenvironment.ene.gov.on.ca/instruments/2389-8J8H9R-14.pdf>

**MOE District:**  
**City:**  
**Longitude:**  
**Latitude:**  
**Geometry X:**  
**Geometry Y:**

---

**Site:** **MOLLENHAUER PROPERTIES LIMITED**  
**726950 ONTARIO LTD.5343 DUNDAS ST. W. C/O 303-1599 HURONTARIO STREET MISSISSAUGA ON L5G 4S1**

**Database:**  
**GEN**

**Generator No:** ON0445601  
**Status:**  
**Approval Years:** 88,89,90  
**Contam. Facility:**  
**MHSW Facility:**  
**SIC Code:** 4022  
**SIC Description:** COMMERCIAL BUILDING

**PO Box No:**  
**Country:**  
**Choice of Contact:**  
**Co Admin:**  
**Phone No Admin:**

**Detail(s)**

**Waste Class:** 211  
**Waste Class Desc:** AROMATIC SOLVENTS

---

**Site:** **Trans-Northern Pipelines Inc.**  
**Lot 31, Concession 2, South of Dundas St Mississauga ON L5J 2Z2**

**Database:**  
**GEN**

**Generator No:** ON3791892  
**Status:** Registered  
**Approval Years:** As of Oct 2019  
**Contam. Facility:**  
**MHSW Facility:**  
**SIC Code:**  
**SIC Description:**

**PO Box No:**  
**Country:** Canada  
**Choice of Contact:**  
**Co Admin:**  
**Phone No Admin:**

**Detail(s)**

**Waste Class:** 146 L  
**Waste Class Desc:** Other specified inorganic sludges, slurries or solids

---

**Site:** **Enbridge Gas Distribution Inc.**  
**Part of Lot 35, Conc. 1, South of Dundas St. E side of Winston Churchill, N of Sheridan Park Dr Mississauga ON**

**Database:**  
**GEN**

**Generator No:** ON6134180  
**Status:**  
**Approval Years:** 2013  
**Contam. Facility:**  
**MHSW Facility:**

**PO Box No:**  
**Country:**  
**Choice of Contact:**  
**Co Admin:**  
**Phone No Admin:**



**SIC Code:** 221210  
**SIC Description:** NATURAL GAS DISTRIBUTION

**Detail(s)**

**Waste Class:** 243  
**Waste Class Desc:** PCBS

**Waste Class:** 251  
**Waste Class Desc:** OIL SKIMMINGS & SLUDGES

---

**Site:** *Enbridge Gas Distribution Inc.*  
*Part of Lot 35, Conc. 1, South of Dundas St. E side of Winston Churchill, N of Sheridan Park Dr Mississauga ON*

**Database:**  
**GEN**

**Generator No:** ON6134180  
**Status:**  
**Approval Years:** 2012  
**Contam. Facility:**  
**MHSW Facility:**  
**SIC Code:** 221210  
**SIC Description:** Natural Gas Distribution

**PO Box No:**  
**Country:**  
**Choice of Contact:**  
**Co Admin:**  
**Phone No Admin:**

---

**Site:** *Trans Northern Pipelines Inc.*  
*Lot 31, Plan 727, Lot 17, Plan 537 S of Dundas St Mississauga ON L4Y 1W3*

**Database:**  
**GEN**

**Generator No:** ON5140497  
**Status:** Registered  
**Approval Years:** As of Oct 2019  
**Contam. Facility:**  
**MHSW Facility:**  
**SIC Code:**  
**SIC Description:**

**PO Box No:**  
**Country:** Canada  
**Choice of Contact:**  
**Co Admin:**  
**Phone No Admin:**

**Detail(s)**

**Waste Class:** 146 L  
**Waste Class Desc:** Other specified inorganic sludges, slurries or solids

---

**Site:** *Trans Northern Pipelines Inc.*  
*Lot 14, Concession 1, South of Dundas Street Mississauga ON L5A 2N6*

**Database:**  
**GEN**

**Generator No:** ON6638593  
**Status:** Registered  
**Approval Years:** As of Jul 2020  
**Contam. Facility:**  
**MHSW Facility:**  
**SIC Code:**  
**SIC Description:**

**PO Box No:**  
**Country:** Canada  
**Choice of Contact:**  
**Co Admin:**  
**Phone No Admin:**

**Detail(s)**

**Waste Class:** 146 L  
**Waste Class Desc:** Other specified inorganic sludges, slurries or solids

---

**Site:** *Trans Northern Pipelines Inc.*  
*353 1/2 Dundas & Haines Intersection (Mississauga) Mississauga ON L4Y 2B8*

**Database:**  
**GEN**

**Generator No:** ON9309580  
**Status:** Registered  
**Approval Years:** As of Jul 2020  
**Contam. Facility:**  
**MHSW Facility:**  
**SIC Code:**  
**SIC Description:**

**PO Box No:**  
**Country:** Canada  
**Choice of Contact:**  
**Co Admin:**  
**Phone No Admin:**



**Detail(s)**

**Waste Class:** 146 L  
**Waste Class Desc:** Other specified inorganic sludges, slurries or solids

---

**Site:** *Trans Northern Pipelines Inc.  
Lot 14, Concession 1 South of Dundas Street Mississauga ON L5A2J9*

**Database:**  
**GEN**

<b>Generator No:</b>	ON6595136	<b>PO Box No:</b>	
<b>Status:</b>	Registered	<b>Country:</b>	Canada
<b>Approval Years:</b>	As of Oct 2019	<b>Choice of Contact:</b>	
<b>Contam. Facility:</b>		<b>Co Admin:</b>	
<b>MHSW Facility:</b>		<b>Phone No Admin:</b>	
<b>SIC Code:</b>			
<b>SIC Description:</b>			

**Detail(s)**

**Waste Class:** 146 L  
**Waste Class Desc:** Other specified inorganic sludges, slurries or solids

---

**Site:** *MOLLENHAUER PROPERTIES LIMITED 27-506  
726950 ONTARIO LTD.5343 DUNDAS ST. W. C/O 303-1599 HURONTARIO STREET MISSISSAUGA ON L5G 4S1*

**Database:**  
**GEN**

<b>Generator No:</b>	ON0445601	<b>PO Box No:</b>	
<b>Status:</b>		<b>Country:</b>	
<b>Approval Years:</b>	92,93,94,95,96,97,98	<b>Choice of Contact:</b>	
<b>Contam. Facility:</b>		<b>Co Admin:</b>	
<b>MHSW Facility:</b>		<b>Phone No Admin:</b>	
<b>SIC Code:</b>	4022		
<b>SIC Description:</b>	COMMERCIAL BUILDING		

**Detail(s)**

**Waste Class:** 211  
**Waste Class Desc:** AROMATIC SOLVENTS

---

**Site:** *Trans Northern Pipelines Inc.  
Lot 9, Concession 2 North of Dundas Street Mississauga ON L4W 1J9*

**Database:**  
**GEN**

<b>Generator No:</b>	ON6947586	<b>PO Box No:</b>	
<b>Status:</b>	Registered	<b>Country:</b>	Canada
<b>Approval Years:</b>	As of Jul 2020	<b>Choice of Contact:</b>	
<b>Contam. Facility:</b>		<b>Co Admin:</b>	
<b>MHSW Facility:</b>		<b>Phone No Admin:</b>	
<b>SIC Code:</b>			
<b>SIC Description:</b>			

**Detail(s)**

**Waste Class:** 146 L  
**Waste Class Desc:** Other specified inorganic sludges, slurries or solids

---

**Site:** *Wynn Properties Canox (Wynn)  
Lot 5 Concession 1 SOUTH OF DUNDAS STREET TORONTO Mississauga ON*

**Database:**  
**LIMO**

<b>ECA/Instrument No:</b>	X7067	<b>Natural Attenuation:</b>	
<b>Oper Status 2016:</b>	Historic	<b>Liners:</b>	
<b>C of A Issue Date:</b>		<b>Cover Material:</b>	
<b>C of A Issued to:</b>		<b>Leachate Off-Site:</b>	
<b>Lndfl Gas Mgmt (P):</b>		<b>Leachate On Site:</b>	
<b>Lndfl Gas Mgmt (F):</b>		<b>Req Coll Lndfill Gas:</b>	
<b>Lndfl Gas Mgmt (E):</b>		<b>Lndfill Gas Coll:</b>	
<b>Lndfl Gas Mgmt Sys:</b>		<b>Total Waste Rec:</b>	



**Landfill Gas Mntr:**  
**Leachate Coll Sys:**  
**ERC Est Vol (m3):**  
**ERC Volume Unit:**  
**ERC Dt Last Det:**  
**Landfill Type:**  
**Source File Type:** Historic and Closed Landfills  
**Fill Rate:**  
**Fill Rate Unit:**  
**Tot Fill Area (ha):**  
**Tot Site Area (ha):**  
**Footprint:**  
**Tot Apprv Cap (m3):**  
**Contam Atten Zone:**  
**Grndwtr Mntr:**  
**Surf Wtr Mntr:**  
**Air Emis Monitor:**  
**Approved Waste Type:**  
**Client Site Name:** Wynn Properties  
Canox (Wynn)

**ERC Methodology:**  
**Site Name:**  
**Site Location Details:** Lot 5 Concession 1 SOUTH OF DUNDAS STREET TORONTO  
  
Mississauga  
**Service Area:**  
**Page URL:**

**TWR Methodology:**  
**TWR Unit:**  
**Tot Aprv Cap Unit:**  
**Financial Assurance:**  
**Last Report Year:**  
**MOE Region:**  
**MOE District:**  
**Site County:**  
**Lot:**  
**Concession:**  
**Latitude:**  
**Longitude:**  
**Easting:**  
**Northing:**  
**UTM Zone:**  
**Data Source:**

---

**Site:** **ONTARIO HYDRO**  
**TOMKEN T.S.,R.M. PEEL, CONC2; N OF DUNDAS ST, LOT MISSISSAUGA ON**

**Database:**  
**NPCB**

**Company Code:** 00952  
**Industry:** Utility  
**Site Status:**  
**Transaction Date:** 5/31/1988  
**Inspection Date:**

---

**Site:** **Enbridge Pipelines Inc.**  
**Enbridge Pipeline 9 Mile Post 1895.1845 to MP 1910.0000 Address: Lot: 1 to 11, Concession: 2 North of Dundas Street, Geographic Township of Toronto, City of Mississauga, Regional Municipality of Peel CITY OF MISSISSAUGA CITY OF TORONTO ON**

**Database:**  
**PTTW**

**EBR Registry No:** 013-4180  
**Ministry Ref No:** 1337-B6NPR7  
**Notice Type:** Instrument Decision  
**Notice Stage:**  
**Notice Date:** March 08, 2019  
**Proposal Date:** December 10, 2018  
**Year:** 2018  
**Instrument Type:** Permit to Take Water - OWRA s. 34  
**Off Instrument Name:**  
**Posted By:**  
**Company Name:**  
**Site Address:**  
**Location Other:**  
**Proponent Name:** Enbridge Pipelines Inc.  
**Proponent Address:** 10175 101 Street Northwest  
Edmonton Alberta  
Canada T5J 0H3  
**Comment Period:**  
**URL:** <http://www.ebr.gov.on.ca/ERS-WEB-External/displaynoticecontent.do?noticeId=MTM2NTcy&statusId=MjA5NTM5&language=en>

**Decision Posted:**  
**Exception Posted:**  
**Section:**  
**Act 1:**  
**Act 2:**  
**Site Location Map:**

**Site Location Details:**

Enbridge Pipeline 9 Mile Post 1895.1845 to MP 1910.0000  
Address: Lot: 1 to 11, Concession: 2 North of Dundas Street, Geographic Township of Toronto, City of Mississauga, Regional Municipality of Peel



**Site:** *Enbridge Pipelines Inc.*  
*Lot 1 to 11, Concession 2, North of Dundas Street Toronto, City of Mississauga, Regional Municipality of Peel*  
**REGIONAL MUNICIPALITY OF PEEL ON**

**Database:**  
**PTTW**

**EBR Registry No:** 012-5350  
**Ministry Ref No:** 1414-A2VV4S  
**Notice Type:** Instrument Decision  
**Notice Stage:**  
**Notice Date:** February 24, 2017  
**Proposal Date:** October 16, 2015  
**Year:** 2015  
**Decision Posted:**  
**Exception Posted:**  
**Section:**  
**Act 1:**  
**Act 2:**  
**Site Location Map:**  
**Instrument Type:** (OWRA s. 34) - Permit to Take Water  
**Off Instrument Name:**  
**Posted By:**  
**Company Name:** Enbridge Pipelines Inc.  
**Site Address:**  
**Location Other:**  
**Proponent Name:**  
**Proponent Address:** 10130 103 Street, Edmonton Alberta, Canada T5J 3N7  
**Comment Period:**  
**URL:**

**Site Location Details:**

Lot 1 to 11, Concession 2, North of Dundas Street Toronto, City of Mississauga, Regional Municipality of Peel REGIONAL MUNICIPALITY OF PEEL

**Site:** *Secespol of Canada Corp.*  
*62400 Dundas St W Mississauga ON L5K 2R8*

**Database:**  
**SCT**

**Established:** 1991  
**Plant Size (ft²):**  
**Employment:** 4

**--Details--**

**Description:** Industrial Machinery, Equipment and Supplies Wholesaler-Distributors  
**SIC/NAICS Code:** 417230

**Site:** *G. McFeeters Enterprises Inc.*  
*403 eastbound, at the Dundas ramp north of QEW Mississauga ON*

**Database:**  
**SPL**

**Ref No:** 5850-7TGDQV  
**Site No:**  
**Incident Dt:**  
**Year:**  
**Incident Cause:** Other Transport Accident  
**Incident Event:**  
**Contaminant Code:**  
**Contaminant Name:** DIESEL FUEL  
**Contaminant Limit 1:**  
**Contam Limit Freq 1:**  
**Contaminant UN No 1:**  
**Environment Impact:** Confirmed  
**Nature of Impact:** Soil Contamination  
**Receiving Medium:**  
**Receiving Env:**  
**MOE Response:** Planned Field Response  
**Dt MOE Arvl on Scn:**  
**MOE Reported Dt:** 6/29/2009  
**Dt Document Closed:**  
**Discharger Report:**  
**Material Group:**  
**Health/Env Conseq:**  
**Client Type:**  
**Sector Type:** Motor Vehicle  
**Agency Involved:**  
**Nearest Watercourse:**  
**Site Address:**  
**Site District Office:**  
**Site Postal Code:**  
**Site Region:**  
**Site Municipality:** Mississauga  
**Site Lot:**  
**Site Conc:**  
**Northing:**  
**Easting:**  
**Site Geo Ref Accu:**  
**Site Map Datum:**  
**SAC Action Class:** Highway Spills (usually highway accidents)



**Incident Reason:**  
**Site Name:** TT mva<UNOFFICIAL>  
**Site County/District:**  
**Site Geo Ref Meth:**  
**Incident Summary:** TT MVA: G. McFeeters, 403 EB at Dundas St. ramp, 350 L  
**Contaminant Qty:** 350 L

**Source Type:**

**Site:** John Bianchi Grading Ltd<UNOFFICIAL>  
LOT 18,CONC 1. CONSTRUCTION SITE ON VACANT LAND ENTRANCE OFF OF DUNDAS NEAR MAVIS RD.  
<UNOFFICIAL> Mississauga ON

**Database:**  
SPL

<b>Ref No:</b>	0765-5LWSBQ	<b>Discharger Report:</b>	
<b>Site No:</b>		<b>Material Group:</b>	Oil
<b>Incident Dt:</b>	4/25/2003	<b>Health/Env Conseq:</b>	
<b>Year:</b>		<b>Client Type:</b>	
<b>Incident Cause:</b>		<b>Sector Type:</b>	
<b>Incident Event:</b>		<b>Agency Involved:</b>	
<b>Contaminant Code:</b>	13	<b>Nearest Watercourse:</b>	
<b>Contaminant Name:</b>	DIESEL FUEL	<b>Site Address:</b>	
<b>Contaminant Limit 1:</b>		<b>Site District Office:</b>	Halton-Peel
<b>Contam Limit Freq 1:</b>		<b>Site Postal Code:</b>	
<b>Contaminant UN No 1:</b>		<b>Site Region:</b>	Central
<b>Environment Impact:</b>		<b>Site Municipality:</b>	Mississauga
<b>Nature of Impact:</b>		<b>Site Lot:</b>	
<b>Receiving Medium:</b>	Land	<b>Site Conc:</b>	
<b>Receiving Env:</b>		<b>Northing:</b>	
<b>MOE Response:</b>		<b>Easting:</b>	
<b>Dt MOE Arvl on Scn:</b>		<b>Site Geo Ref Accu:</b>	
<b>MOE Reported Dt:</b>	4/24/2003	<b>Site Map Datum:</b>	
<b>Dt Document Closed:</b>		<b>SAC Action Class:</b>	
<b>Incident Reason:</b>		<b>Source Type:</b>	
<b>Site Name:</b>	LOT 18,CONC 1. CONSTRUCTION SITE ON VACANT LAND		
<b>Site County/District:</b>			
<b>Site Geo Ref Meth:</b>			
<b>Incident Summary:</b>	Construction-Diesel & Douse water to Grnd.		
<b>Contaminant Qty:</b>			

**Site:** AUTO HAULAWAY (1981) LTD.  
DUNDAS & WINCHESTER BLVD. MALL MOTOR VEHICLE (OPERATING FLUID) MISSISSAUGA CITY ON

**Database:**  
SPL

<b>Ref No:</b>	79156	<b>Discharger Report:</b>	
<b>Site No:</b>		<b>Material Group:</b>	
<b>Incident Dt:</b>	11/10/1992	<b>Health/Env Conseq:</b>	
<b>Year:</b>		<b>Client Type:</b>	
<b>Incident Cause:</b>	OTHER CONTAINER LEAK	<b>Sector Type:</b>	
<b>Incident Event:</b>		<b>Agency Involved:</b>	
<b>Contaminant Code:</b>		<b>Nearest Watercourse:</b>	
<b>Contaminant Name:</b>		<b>Site Address:</b>	
<b>Contaminant Limit 1:</b>		<b>Site District Office:</b>	
<b>Contam Limit Freq 1:</b>		<b>Site Postal Code:</b>	
<b>Contaminant UN No 1:</b>		<b>Site Region:</b>	
<b>Environment Impact:</b>	NOT ANTICIPATED	<b>Site Municipality:</b>	21102
<b>Nature of Impact:</b>		<b>Site Lot:</b>	
<b>Receiving Medium:</b>	LAND	<b>Site Conc:</b>	
<b>Receiving Env:</b>		<b>Northing:</b>	
<b>MOE Response:</b>		<b>Easting:</b>	FIRE, REGION
<b>Dt MOE Arvl on Scn:</b>		<b>Site Geo Ref Accu:</b>	
<b>MOE Reported Dt:</b>	11/10/1992	<b>Site Map Datum:</b>	
<b>Dt Document Closed:</b>		<b>SAC Action Class:</b>	
<b>Incident Reason:</b>	ADVERSE ROAD CONDITION	<b>Source Type:</b>	
<b>Site Name:</b>			
<b>Site County/District:</b>			
<b>Site Geo Ref Meth:</b>			
<b>Incident Summary:</b>	BACKENTRY - AUTO HAULAWAY135 L DIESEL FUEL TO ROAD		
<b>Contaminant Qty:</b>			



**Site:** 1749 Dundas St West Mississauga ON **Database:** SPL

<b>Ref No:</b> 3111-8YCNPJ	<b>Discharger Report:</b>
<b>Site No:</b>	<b>Material Group:</b>
<b>Incident Dt:</b> 21-SEP-12	<b>Health/Env Conseq:</b>
<b>Year:</b>	<b>Client Type:</b>
<b>Incident Cause:</b> Leak/Break	<b>Sector Type:</b> Tank - Above Ground
<b>Incident Event:</b>	<b>Agency Involved:</b>
<b>Contaminant Code:</b> 12	<b>Nearest Watercourse:</b>
<b>Contaminant Name:</b> STOVE OIL (CLEAR OR DYED)	<b>Site Address:</b> 1749 Dundas St West
<b>Contaminant Limit 1:</b>	<b>Site District Office:</b>
<b>Contam Limit Freq 1:</b>	<b>Site Postal Code:</b>
<b>Contaminant UN No 1:</b>	<b>Site Region:</b>
<b>Environment Impact:</b> Confirmed	<b>Site Municipality:</b> Mississauga
<b>Nature of Impact:</b> Soil Contamination	<b>Site Lot:</b>
<b>Receiving Medium:</b>	<b>Site Conc:</b>
<b>Receiving Env:</b>	<b>Northing:</b>
<b>MOE Response:</b> Not MOE mandate	<b>Easting:</b>
<b>Dt MOE Arvl on Scn:</b>	<b>Site Geo Ref Accu:</b>
<b>MOE Reported Dt:</b> 21-SEP-12	<b>Site Map Datum:</b>
<b>Dt Document Closed:</b> 27-DEC-12	<b>SAC Action Class:</b> TSSA - Fuel Safety Branch - Hydrocarbon Fuel Release/Spill
<b>Incident Reason:</b>	<b>Source Type:</b>
<b>Site Name:</b> mobile park<UNOFFICIAL>	
<b>Site County/District:</b>	
<b>Site Geo Ref Meth:</b>	
<b>Incident Summary:</b> TSSA FSB: stove oil to grd	
<b>Contaminant Qty:</b> 0 other - see incident description	

**Site:** PUC **Database:** SPL  
LITTLE ETOBICOKE CREEK MANHOLE AT MATTAWA DRIVE/DUNDAS SANITARY SEWER MISSISSAUGA CITY ON

<b>Ref No:</b> 75035	<b>Discharger Report:</b>
<b>Site No:</b>	<b>Material Group:</b>
<b>Incident Dt:</b> 8/20/1992	<b>Health/Env Conseq:</b>
<b>Year:</b>	<b>Client Type:</b>
<b>Incident Cause:</b> OTHER CAUSE (N.O.S.)	<b>Sector Type:</b>
<b>Incident Event:</b>	<b>Agency Involved:</b>
<b>Contaminant Code:</b>	<b>Nearest Watercourse:</b>
<b>Contaminant Name:</b>	<b>Site Address:</b>
<b>Contaminant Limit 1:</b>	<b>Site District Office:</b>
<b>Contam Limit Freq 1:</b>	<b>Site Postal Code:</b>
<b>Contaminant UN No 1:</b>	<b>Site Region:</b>
<b>Environment Impact:</b> POSSIBLE	<b>Site Municipality:</b> 21102
<b>Nature of Impact:</b> Water course or lake	<b>Site Lot:</b>
<b>Receiving Medium:</b> LAND / WATER	<b>Site Conc:</b>
<b>Receiving Env:</b>	<b>Northing:</b>
<b>MOE Response:</b>	<b>Easting:</b> PEEL R.M., WORKS. HEALTH.
<b>Dt MOE Arvl on Scn:</b>	<b>Site Geo Ref Accu:</b>
<b>MOE Reported Dt:</b> 8/20/1992	<b>Site Map Datum:</b>
<b>Dt Document Closed:</b>	<b>SAC Action Class:</b>
<b>Incident Reason:</b> OTHER	<b>Source Type:</b>
<b>Site Name:</b>	
<b>Site County/District:</b>	
<b>Site Geo Ref Meth:</b>	
<b>Incident Summary:</b> PUC - SEWAGE OVERFLOW TO LITTLE ETOBICOKE CREEK, PLUGGED UP SANITARY SEWER	
<b>Contaminant Qty:</b>	

**Site:** South of Dundas on Southcreek Rd Mississauga ON **Database:** SPL

<b>Ref No:</b> 5218-9NZQWP	<b>Discharger Report:</b>
<b>Site No:</b> NA	<b>Material Group:</b>
<b>Incident Dt:</b> 2014/09/16	<b>Health/Env Conseq:</b>
<b>Year:</b>	<b>Client Type:</b>



<b>Incident Cause:</b>	Unknown / N/A	<b>Sector Type:</b>	Unknown / N/A
<b>Incident Event:</b>		<b>Agency Involved:</b>	
<b>Contaminant Code:</b>	13	<b>Nearest Watercourse:</b>	South of Dundas on Southcreek Rd
<b>Contaminant Name:</b>	DIESEL FUEL	<b>Site Address:</b>	
<b>Contaminant Limit 1:</b>		<b>Site District Office:</b>	
<b>Contam Limit Freq 1:</b>		<b>Site Postal Code:</b>	
<b>Contaminant UN No 1:</b>		<b>Site Region:</b>	
<b>Environment Impact:</b>	Confirmed	<b>Site Municipality:</b>	Mississauga
<b>Nature of Impact:</b>	Surface Water Pollution	<b>Site Lot:</b>	
<b>Receiving Medium:</b>		<b>Site Conc:</b>	
<b>Receiving Env:</b>		<b>Northing:</b>	
<b>MOE Response:</b>		<b>Easting:</b>	
<b>Dt MOE Arvl on Scn:</b>		<b>Site Geo Ref Accu:</b>	
<b>MOE Reported Dt:</b>	2014/09/16	<b>Site Map Datum:</b>	
<b>Dt Document Closed:</b>		<b>SAC Action Class:</b>	Pollution Incident Reports (PIRs) and "Other" calls
<b>Incident Reason:</b>	Unknown / N/A	<b>Source Type:</b>	
<b>Site Name:</b>	South Creek off leash park<UNOFFICIAL>		
<b>Site County/District:</b>			
<b>Site Geo Ref Meth:</b>			
<b>Incident Summary:</b>	Region of Peel - sheen found in Etobicoke Ck		
<b>Contaminant Qty:</b>	0 other - see incident description		

**Site:** **South Creek Road, Etobicoke Valley Park (South Creek Rd and Dundas) Mississauga ON** **Database:** **SPL**

<b>Ref No:</b>	0646-9AGPWR	<b>Discharger Report:</b>	
<b>Site No:</b>		<b>Material Group:</b>	
<b>Incident Dt:</b>	2013/08/11	<b>Health/Env Conseq:</b>	
<b>Year:</b>		<b>Client Type:</b>	
<b>Incident Cause:</b>	Other	<b>Sector Type:</b>	Water Supply
<b>Incident Event:</b>		<b>Agency Involved:</b>	
<b>Contaminant Code:</b>	n/a	<b>Nearest Watercourse:</b>	South Creek Road, Etobicoke Valley Park (South Creek Rd and Dundas)
<b>Contaminant Name:</b>	ORGANIC MATERIAL	<b>Site Address:</b>	
<b>Contaminant Limit 1:</b>		<b>Site District Office:</b>	
<b>Contam Limit Freq 1:</b>		<b>Site Postal Code:</b>	
<b>Contaminant UN No 1:</b>		<b>Site Region:</b>	
<b>Environment Impact:</b>	Not Anticipated	<b>Site Municipality:</b>	Mississauga
<b>Nature of Impact:</b>	Surface Water Pollution	<b>Site Lot:</b>	
<b>Receiving Medium:</b>		<b>Site Conc:</b>	
<b>Receiving Env:</b>		<b>Northing:</b>	
<b>MOE Response:</b>	No Field Response	<b>Easting:</b>	
<b>Dt MOE Arvl on Scn:</b>		<b>Site Geo Ref Accu:</b>	
<b>MOE Reported Dt:</b>	2013/08/11	<b>Site Map Datum:</b>	
<b>Dt Document Closed:</b>		<b>SAC Action Class:</b>	Land Spills
<b>Incident Reason:</b>	Other	<b>Source Type:</b>	
<b>Site Name:</b>	food waste<UNOFFICIAL>		
<b>Site County/District:</b>			
<b>Site Geo Ref Meth:</b>			
<b>Incident Summary:</b>	Reddish organic material, outfall Etobicoke Crk.		
<b>Contaminant Qty:</b>	1 lb		

**Site:** **The Corporation of the City of Mississauga at Camilla Place Mississauga ON** **Database:** **SPL**

<b>Ref No:</b>	4787-A3JM2U	<b>Discharger Report:</b>	
<b>Site No:</b>	NA	<b>Material Group:</b>	
<b>Incident Dt:</b>	10/22/2015	<b>Health/Env Conseq:</b>	
<b>Year:</b>		<b>Client Type:</b>	
<b>Incident Cause:</b>		<b>Sector Type:</b>	Unknown / N/A
<b>Incident Event:</b>		<b>Agency Involved:</b>	
<b>Contaminant Code:</b>		<b>Nearest Watercourse:</b>	Credit River
<b>Contaminant Name:</b>		<b>Site Address:</b>	at Camilla Place
<b>Contaminant Limit 1:</b>		<b>Site District Office:</b>	
<b>Contam Limit Freq 1:</b>		<b>Site Postal Code:</b>	
<b>Contaminant UN No 1:</b>		<b>Site Region:</b>	



<b>Environment Impact:</b>		<b>Site Municipality:</b>	Mississauga
<b>Nature of Impact:</b>		<b>Site Lot:</b>	
<b>Receiving Medium:</b>		<b>Site Conc:</b>	
<b>Receiving Env:</b>		<b>Northing:</b>	
<b>MOE Response:</b>	No	<b>Easting:</b>	
<b>Dt MOE Arvl on Scn:</b>		<b>Site Geo Ref Accu:</b>	
<b>MOE Reported Dt:</b>	10/22/2015	<b>Site Map Datum:</b>	
<b>Dt Document Closed:</b>	12/16/2015	<b>SAC Action Class:</b>	Watercourse Spills
<b>Incident Reason:</b>	Unknown / N/A	<b>Source Type:</b>	
<b>Site Name:</b>	Cooksville Creek<UNOFFICIAL>		
<b>Site County/District:</b>			
<b>Site Geo Ref Meth:</b>			
<b>Incident Summary:</b>	Cooksville Creek: sheen observed, no source		
<b>Contaminant Qty:</b>			

<b>Site:</b>	<b>Kirwin Avenue at Cooksville Creek Mississauga ON</b>	<b>Database:</b> <b>SPL</b>
--------------	---	--------------------------------

<b>Ref No:</b>	5488-9B2JUL	<b>Discharger Report:</b>	
<b>Site No:</b>		<b>Material Group:</b>	
<b>Incident Dt:</b>	2013/08/29	<b>Health/Env Conseq:</b>	
<b>Year:</b>		<b>Client Type:</b>	
<b>Incident Cause:</b>	Leak/Break	<b>Sector Type:</b>	Water Supply
<b>Incident Event:</b>		<b>Agency Involved:</b>	
<b>Contaminant Code:</b>	99	<b>Nearest Watercourse:</b>	
<b>Contaminant Name:</b>	WATER	<b>Site Address:</b>	Kirwin Avenue at Cooksville Creek
<b>Contaminant Limit 1:</b>		<b>Site District Office:</b>	
<b>Contam Limit Freq 1:</b>		<b>Site Postal Code:</b>	
<b>Contaminant UN No 1:</b>		<b>Site Region:</b>	
<b>Environment Impact:</b>	Confirmed	<b>Site Municipality:</b>	Mississauga
<b>Nature of Impact:</b>	Surface Water Pollution	<b>Site Lot:</b>	
<b>Receiving Medium:</b>		<b>Site Conc:</b>	
<b>Receiving Env:</b>		<b>Northing:</b>	
<b>MOE Response:</b>	No Field Response	<b>Easting:</b>	
<b>Dt MOE Arvl on Scn:</b>		<b>Site Geo Ref Accu:</b>	
<b>MOE Reported Dt:</b>	2013/08/29	<b>Site Map Datum:</b>	
<b>Dt Document Closed:</b>	2013/09/27	<b>SAC Action Class:</b>	Watercourse Spills
<b>Incident Reason:</b>	Unknown / N/A	<b>Source Type:</b>	
<b>Site Name:</b>	Mississauga Watermain - 12" pipe<UNOFFICIAL>		
<b>Site County/District:</b>			
<b>Site Geo Ref Meth:</b>			
<b>Incident Summary:</b>	Watermain break - sediment to Cooksville Creek		
<b>Contaminant Qty:</b>	54000 L		

<b>Site:</b>	<b>UNKNOWN</b>	<b>Database:</b> <b>SPL</b>
	<b>WEST ETOBICOKE CREEK, DIXIE RD/DUNDAS STTO BLOOR ST/QUEEN FREDERICA DR MISSISSAUGA CITY ON</b>	

<b>Ref No:</b>	88678	<b>Discharger Report:</b>	
<b>Site No:</b>		<b>Material Group:</b>	
<b>Incident Dt:</b>	7/19/1993	<b>Health/Env Conseq:</b>	
<b>Year:</b>		<b>Client Type:</b>	
<b>Incident Cause:</b>	UNKNOWN	<b>Sector Type:</b>	
<b>Incident Event:</b>		<b>Agency Involved:</b>	
<b>Contaminant Code:</b>		<b>Nearest Watercourse:</b>	
<b>Contaminant Name:</b>		<b>Site Address:</b>	
<b>Contaminant Limit 1:</b>		<b>Site District Office:</b>	
<b>Contam Limit Freq 1:</b>		<b>Site Postal Code:</b>	
<b>Contaminant UN No 1:</b>		<b>Site Region:</b>	
<b>Environment Impact:</b>	POSSIBLE	<b>Site Municipality:</b>	21102
<b>Nature of Impact:</b>	Water course or lake	<b>Site Lot:</b>	
<b>Receiving Medium:</b>	WATER	<b>Site Conc:</b>	
<b>Receiving Env:</b>		<b>Northing:</b>	
<b>MOE Response:</b>		<b>Easting:</b>	
<b>Dt MOE Arvl on Scn:</b>		<b>Site Geo Ref Accu:</b>	
<b>MOE Reported Dt:</b>	7/19/1993	<b>Site Map Datum:</b>	
<b>Dt Document Closed:</b>		<b>SAC Action Class:</b>	
<b>Incident Reason:</b>	UNKNOWN	<b>Source Type:</b>	



Site Name:  
Site County/District:  
Site Geo Ref Meth:  
Incident Summary:  
Contaminant Qty:

UNKNOWN SOURCE - RED FLUID TO WEST ETOBICOKE CREEK FOR 20 MINUTES

**Site:** TRANSPORT TRUCK  
LOYALIST CREEK (SOUTH OF DUNDAS ST. AND WEST OF LIRUMA ST.) MOTOR VEHICLE (OPERATING FLUID)  
MISSISSAUGA CITY ON

**Database:**  
SPL

Ref No:	66843	Discharger Report:	
Site No:		Material Group:	
Incident Dt:	//	Health/Env Conseq:	
Year:		Client Type:	
Incident Cause:	OTHER CONTAINER LEAK	Sector Type:	
Incident Event:		Agency Involved:	
Contaminant Code:		Nearest Watercourse:	
Contaminant Name:		Site Address:	
Contaminant Limit 1:		Site District Office:	
Contam Limit Freq 1:		Site Postal Code:	
Contaminant UN No 1:		Site Region:	
Environment Impact:	NOT ANTICIPATED	Site Municipality:	21102
Nature of Impact:		Site Lot:	
Receiving Medium:	LAND / WATER	Site Conc:	
Receiving Env:		Northing:	
MOE Response:		Easting:	F.D., REGION OF PEEL
Dt MOE Arvl on Scn:		Site Geo Ref Accu:	
MOE Reported Dt:	12/27/1991	Site Map Datum:	
Dt Document Closed:		SAC Action Class:	
Incident Reason:	UNKNOWN	Source Type:	
Site Name:			
Site County/District:			
Site Geo Ref Meth:			
Incident Summary:	BACKENTRY-COMPLAINT INITIATED SPILL-DIESEL IN DRAIN & CREEK, REMOVED.		
Contaminant Qty:			

**Site:** East of Dundas Street Mississauga ON

**Database:**  
SPL

Ref No:	7253-8WZCEH	Discharger Report:	
Site No:		Material Group:	
Incident Dt:	09-AUG-12	Health/Env Conseq:	
Year:		Client Type:	
Incident Cause:	Other Transport Accident	Sector Type:	Transport Truck
Incident Event:		Agency Involved:	
Contaminant Code:	13	Nearest Watercourse:	
Contaminant Name:	DIESEL FUEL	Site Address:	East of Dundas Street
Contaminant Limit 1:		Site District Office:	
Contam Limit Freq 1:		Site Postal Code:	
Contaminant UN No 1:		Site Region:	
Environment Impact:	Not Anticipated	Site Municipality:	Mississauga
Nature of Impact:	Soil Contamination	Site Lot:	
Receiving Medium:		Site Conc:	
Receiving Env:		Northing:	
MOE Response:	No Field Response	Easting:	
Dt MOE Arvl on Scn:		Site Geo Ref Accu:	
MOE Reported Dt:	09-AUG-12	Site Map Datum:	
Dt Document Closed:		SAC Action Class:	Highway Spills (usually highway accidents)
Incident Reason:	Spill	Source Type:	
Site Name:	Highway 403 Westbound (Right shoulder)<UNOFFICIAL>		
Site County/District:			
Site Geo Ref Meth:			
Incident Summary:	Hwy 403, TT dsl tank ruptured, dsl to shoulder/ditch		
Contaminant Qty:	367 L		



**Site:** JANNOCK LIMITED  
NORTH OF DUNDAS ST. MISSISSAUGA ON

**Database:**  
WDS

<b>Approval No:</b>	A220113	<b>Total Area (ha):</b>	0
<b>Mob Unit Cert No:</b>		<b>Landfill Cap (m³):</b>	0
<b>EBR Registry No:</b>		<b>Transfer Area (ha):</b>	0
<b>Status:</b>	Approved	<b>Transfer Cap (m³):</b>	0
<b>Facility Type:</b>	Landfill	<b>Transfer Cert No:</b>	
<b>Record Type:</b>		<b>Inciner. Area (ha):</b>	0
<b>Link Source:</b>		<b>Inciner. Cap (t):</b>	0
<b>Project Type:</b>		<b>Process Area (m³):</b>	0
<b>Application Status:</b>		<b>Process Cap (m³/d):</b>	0
<b>Issue Date:</b>	12/30/1985	<b>Process Vol (m³):</b>	0
<b>Input Date:</b>	4/25/97	<b>Process Feed (m³):</b>	0
<b>Date Received:</b>		<b>Site Concession:</b>	1
<b>Est Closure Date:</b>		<b>Site Region/County:</b>	PEEL
<b>Mobile Capacity:</b>	0	<b>SWP Area Name:</b>	
<b>Mobile Units:</b>		<b>MOE District:</b>	
<b>Mobile Description:</b>		<b>District Office:</b>	Halton-Peel
<b>Prop City:</b>	MISSISSAUGA, ONTARIO	<b>Latitude:</b>	
<b>Prop Postal:</b>	L5C-1T7	<b>Longitude:</b>	
<b>Prop Phone:</b>		<b>Geometry X:</b>	
<b>Serial Link:</b>	220113	<b>Geometry Y:</b>	
<b>Approval Type:</b>			
<b>Proponent:</b>	CANADA BRICK COMPANY/JANNOCK		
<b>Prop Address:</b>	3065 MAVIS ROAD		
<b>Proponent County/District:</b>			
<b>Full Address:</b>			
<b>Site Lot:</b>	18, 19 AND 20,PT		
<b>Waste Class Code:</b>			
<b>Waste Class:</b>			
<b>Waste Type:</b>			
<b>Waste Type Other:</b>	No		
<b>Waste Description:</b>			
<b>Landfill Monitoring:</b>			
<b>Landfill Ctrl Type:</b>			
<b>Site Closing Description:</b>			
<b>Project Description:</b>			
<b>Municipalities Served:</b>			
<b>Approval Description:</b>			
<b>Other Approvals/Permits:</b>			
<b>PDF URL:</b>			

**Site:** JANNOCK LIMITED  
NORTH OF DUNDAS ST. MISSISSAUGA ON

**Database:**  
WDS

<b>Approval No:</b>	A220113	<b>Total Area (ha):</b>	0
<b>Mob Unit Cert No:</b>		<b>Landfill Cap (m³):</b>	0
<b>EBR Registry No:</b>		<b>Transfer Area (ha):</b>	0
<b>Status:</b>	Approved	<b>Transfer Cap (m³):</b>	0
<b>Facility Type:</b>	Landfill	<b>Transfer Cert No:</b>	
<b>Record Type:</b>		<b>Inciner. Area (ha):</b>	0
<b>Link Source:</b>		<b>Inciner. Cap (t):</b>	0
<b>Project Type:</b>		<b>Process Area (m³):</b>	0
<b>Application Status:</b>		<b>Process Cap (m³/d):</b>	0
<b>Issue Date:</b>	09/18/1998	<b>Process Vol (m³):</b>	0
<b>Input Date:</b>	9/18/98	<b>Process Feed (m³):</b>	0
<b>Date Received:</b>	4/25/97	<b>Site Concession:</b>	1
<b>Est Closure Date:</b>		<b>Site Region/County:</b>	PEEL
<b>Mobile Capacity:</b>	0	<b>SWP Area Name:</b>	
<b>Mobile Units:</b>		<b>MOE District:</b>	
<b>Mobile Description:</b>		<b>District Office:</b>	Halton-Peel
<b>Prop City:</b>	MISSISSAUGA, ONTARIO	<b>Latitude:</b>	
<b>Prop Postal:</b>	L5C-1T7	<b>Longitude:</b>	
<b>Prop Phone:</b>		<b>Geometry X:</b>	
<b>Serial Link:</b>	220113	<b>Geometry Y:</b>	
<b>Approval Type:</b>			
<b>Proponent:</b>	JANNOCK LIMITED		



**Prop Address:** 3065 MAVIS ROAD  
**Proponent County/District:**  
**Full Address:**  
**Site Lot:** 18, 19 AND 20,PT  
**Waste Class Code:**  
**Waste Class:**  
**Waste Type:**  
**Waste Type Other:** No  
**Waste Description:**  
**Landfill Monitoring:**  
**Landfill Ctrl Type:**  
**Site Closing Description:**  
**Project Description:**  
**Municipalities Served:**  
**Approval Description:**  
**Other Approvals/Permits:**  
**PDF URL:**

---

**Site:** NORTH OF DUNDAS ST. MISSISSAUGA ON **Database:** WDS

<b>Approval No:</b>	A220113	<b>Total Area (ha):</b>	0
<b>Mob Unit Cert No:</b>		<b>Landfill Cap (m³):</b>	0
<b>EBR Registry No:</b>		<b>Transfer Area (ha):</b>	0
<b>Status:</b>	Approved	<b>Transfer Cap (m³):</b>	0
<b>Facility Type:</b>	Landfill	<b>Transfer Cert No:</b>	
<b>Record Type:</b>		<b>Inciner. Area (ha):</b>	0
<b>Link Source:</b>		<b>Inciner. Cap (t):</b>	0
<b>Project Type:</b>		<b>Process Area (m³):</b>	0
<b>Application Status:</b>		<b>Process Cap (m³/d):</b>	0
<b>Issue Date:</b>	08/18/1981	<b>Process Vol (m³):</b>	0
<b>Input Date:</b>	4/25/97	<b>Process Feed (m³):</b>	0
<b>Date Received:</b>	7/18/80	<b>Site Concession:</b>	1
<b>Est Closure Date:</b>		<b>Site Region/County:</b>	
<b>Mobile Capacity:</b>	0	<b>SWP Area Name:</b>	
<b>Mobile Units:</b>		<b>MOE District:</b>	
<b>Mobile Description:</b>		<b>District Office:</b>	Halton-Peel
<b>Prop City:</b>	MISSISSAUGA, ONTARIO	<b>Latitude:</b>	
<b>Prop Postal:</b>	L5C-1T7	<b>Longitude:</b>	
<b>Prop Phone:</b>		<b>Geometry X:</b>	
<b>Serial Link:</b>	220113	<b>Geometry Y:</b>	
<b>Approval Type:</b>			
<b>Proponent:</b>	DOMTAR INC.		
<b>Prop Address:</b>	3065 MAVIS ROAD		
<b>Proponent County/District:</b>			
<b>Full Address:</b>			
<b>Site Lot:</b>	18, 19 AND 20,PT		
<b>Waste Class Code:</b>			
<b>Waste Class:</b>			
<b>Waste Type:</b>			
<b>Waste Type Other:</b>	No		
<b>Waste Description:</b>			
<b>Landfill Monitoring:</b>			
<b>Landfill Ctrl Type:</b>			
<b>Site Closing Description:</b>			
<b>Project Description:</b>			
<b>Municipalities Served:</b>			
<b>Approval Description:</b>			
<b>Other Approvals/Permits:</b>			
<b>PDF URL:</b>			

---

**Site:** NORTH OF DUNDAS ST. MISSISSAUGA ON **Database:** WDS

<b>Approval No:</b>	A220113	<b>Total Area (ha):</b>	0
<b>Mob Unit Cert No:</b>		<b>Landfill Cap (m³):</b>	0
<b>EBR Registry No:</b>		<b>Transfer Area (ha):</b>	0



<b>Status:</b>	Approved	<b>Transfer Cap (m³):</b>	0
<b>Facility Type:</b>	Landfill	<b>Transfer Cert No:</b>	
<b>Record Type:</b>		<b>Inciner. Area (ha):</b>	0
<b>Link Source:</b>		<b>Inciner. Cap (t):</b>	0
<b>Project Type:</b>		<b>Process Area (m³):</b>	0
<b>Application Status:</b>		<b>Process Cap (m³/d):</b>	0
<b>Issue Date:</b>	12/15/1981	<b>Process Vol (m³):</b>	0
<b>Input Date:</b>	4/25/97	<b>Process Feed (m³):</b>	0
<b>Date Received:</b>		<b>Site Concession:</b>	1
<b>Est Closure Date:</b>		<b>Site Region/County:</b>	
<b>Mobile Capacity:</b>	0	<b>SWP Area Name:</b>	
<b>Mobile Units:</b>		<b>MOE District:</b>	
<b>Mobile Description:</b>		<b>District Office:</b>	Halton-Peel
<b>Prop City:</b>	MISSISSAUGA, ONTARIO	<b>Latitude:</b>	
<b>Prop Postal:</b>	L5C-1T7	<b>Longitude:</b>	
<b>Prop Phone:</b>		<b>Geometry X:</b>	
<b>Serial Link:</b>	220113	<b>Geometry Y:</b>	
<b>Approval Type:</b>			
<b>Proponent:</b>	DOMTAR INC.		
<b>Prop Address:</b>	3065 MAVIS ROAD		
<b>Proponent County/District:</b>			
<b>Full Address:</b>			
<b>Site Lot:</b>	18, 19 AND 20,PT		
<b>Waste Class Code:</b>			
<b>Waste Class:</b>			
<b>Waste Type:</b>			
<b>Waste Type Other:</b>	No		
<b>Waste Description:</b>			
<b>Landfill Monitoring:</b>			
<b>Landfill Ctrl Type:</b>			
<b>Site Closing Description:</b>			
<b>Project Description:</b>			
<b>Municipalities Served:</b>			
<b>Approval Description:</b>			
<b>Other Approvals/Permits:</b>			
<b>PDF URL:</b>			

---

<b>Site:</b>	<b>NORTH OF DUNDAS ST. MISSISSAUGA ON</b>	<b>Database:</b>
		<b>WDS</b>

<b>Approval No:</b>	A220113	<b>Total Area (ha):</b>	0
<b>Mob Unit Cert No:</b>		<b>Landfill Cap (m³):</b>	0
<b>EBR Registry No:</b>		<b>Transfer Area (ha):</b>	0
<b>Status:</b>	Approved	<b>Transfer Cap (m³):</b>	0
<b>Facility Type:</b>	Landfill	<b>Transfer Cert No:</b>	
<b>Record Type:</b>		<b>Inciner. Area (ha):</b>	0
<b>Link Source:</b>		<b>Inciner. Cap (t):</b>	0
<b>Project Type:</b>		<b>Process Area (m³):</b>	0
<b>Application Status:</b>		<b>Process Cap (m³/d):</b>	0
<b>Issue Date:</b>	07/14/1982	<b>Process Vol (m³):</b>	0
<b>Input Date:</b>	4/25/97	<b>Process Feed (m³):</b>	0
<b>Date Received:</b>		<b>Site Concession:</b>	1
<b>Est Closure Date:</b>		<b>Site Region/County:</b>	
<b>Mobile Capacity:</b>	0	<b>SWP Area Name:</b>	
<b>Mobile Units:</b>		<b>MOE District:</b>	
<b>Mobile Description:</b>		<b>District Office:</b>	Halton-Peel
<b>Prop City:</b>	MISSISSAUGA, ONTARIO	<b>Latitude:</b>	
<b>Prop Postal:</b>	L5C-1T7	<b>Longitude:</b>	
<b>Prop Phone:</b>		<b>Geometry X:</b>	
<b>Serial Link:</b>	220113	<b>Geometry Y:</b>	
<b>Approval Type:</b>			
<b>Proponent:</b>	DOMTAR INC.		
<b>Prop Address:</b>	3065 MAVIS ROAD		
<b>Proponent County/District:</b>			
<b>Full Address:</b>			
<b>Site Lot:</b>	18, 19 AND 20,PT		
<b>Waste Class Code:</b>			
<b>Waste Class:</b>			



Waste Type:  
Waste Type Other: No  
Waste Description:  
Landfill Monitoring:  
Landfill Ctrl Type:  
Site Closing Description:  
Project Description:  
Municipalities Served:  
Approval Description:  
Other Approvals/Permits:  
PDF URL:

**Site:** NORTH OF DUNDAS ST. MISSISSAUGA ON **Database:** WDS

Approval No:	A220113	Total Area (ha):	0
Mob Unit Cert No:		Landfill Cap (m³):	0
EBR Registry No:		Transfer Area (ha):	0
Status:	Approved	Transfer Cap (m³):	0
Facility Type:	Landfill	Transfer Cert No:	
Record Type:		Inciner. Area (ha):	0
Link Source:		Inciner. Cap (t):	0
Project Type:		Process Area (m³):	0
Application Status:		Process Cap (m³/d):	0
Issue Date:	12/16/1983	Process Vol (m³):	0
Input Date:	4/25/97	Process Feed (m³):	0
Date Received:		Site Concession:	1
Est Closure Date:		Site Region/County:	
Mobile Capacity:	0	SWP Area Name:	
Mobile Units:		MOE District:	
Mobile Description:		District Office:	Halton-Peel
Prop City:	MISSISSAUGA, ONTARIO	Latitude:	
Prop Postal:	L5C-1T7	Longitude:	
Prop Phone:		Geometry X:	
Serial Link:	220113	Geometry Y:	
Approval Type:			
Proponent:	DOMTAR INC.		
Prop Address:	3065 MAVIS ROAD		
Proponent County/District:			
Full Address:			
Site Lot:	18, 19 AND 20,PT		
Waste Class Code:			
Waste Class:			
Waste Type:			
Waste Type Other:	No		
Waste Description:			
Landfill Monitoring:			
Landfill Ctrl Type:			
Site Closing Description:			
Project Description:			
Municipalities Served:			
Approval Description:			
Other Approvals/Permits:			
PDF URL:			

**Site:** 120 DUNDAS STREET EAST Mississauga ON **Database:** WWIS

Well ID:	7148382	Data Entry Status:	
Construction Date:		Data Src:	
Primary Water Use:	Monitoring	Date Received:	7/16/2010
Sec. Water Use:		Selected Flag:	Yes
Final Well Status:	Observation Wells	Abandonment Rec:	
Water Type:		Contractor:	7241
Casing Material:		Form Version:	7
Audit No:	Z119053	Owner:	
Tag:	A103046	Street Name:	120 DUNDAS STREET EAST



**Construction Method:**  
**Elevation (m):**  
**Elevation Reliability:**  
**Depth to Bedrock:**  
**Well Depth:**  
**Overburden/Bedrock:**  
**Pump Rate:**  
**Static Water Level:**  
**Flowing (Y/N):**  
**Flow Rate:**  
**Clear/Cloudy:**

**County:** PEEL  
**Municipality:** MISSISSAUGA CITY  
**Site Info:**  
**Lot:**  
**Concession:**  
**Concession Name:**  
**Easting NAD83:**  
**Northing NAD83:**  
**Zone:**  
**UTM Reliability:**

**Bore Hole Information**

**Bore Hole ID:** 1003168837  
**DP2BR:**  
**Spatial Status:**  
**Code OB:**  
**Code OB Desc:**  
**Open Hole:**  
**Cluster Kind:**  
**Date Completed:** 6/21/2010  
**Remarks:**  
**Elevrc Desc:**  
**Location Source Date:**  
**Improvement Location Source:**  
**Improvement Location Method:**  
**Source Revision Comment:**  
**Supplier Comment:**

**Elevation:**  
**Elevrc:**  
**Zone:** 17  
**East83:** 611487  
**North83:** 6826419  
**Org CS:** UTM83  
**UTMRC:** 9  
**UTMRC Desc:** unknown UTM  
**Location Method:** wwr

**Annular Space/Abandonment**  
**Sealing Record**

**Plug ID:** 1003224239  
**Layer:** 3  
**Plug From:** 6.5  
**Plug To:** 17.5  
**Plug Depth UOM:** ft

**Annular Space/Abandonment**  
**Sealing Record**

**Plug ID:** 1003224237  
**Layer:** 1  
**Plug From:** 0  
**Plug To:** 0.5  
**Plug Depth UOM:** ft

**Annular Space/Abandonment**  
**Sealing Record**

**Plug ID:** 1003224238  
**Layer:** 2  
**Plug From:** 0.5  
**Plug To:** 6.5  
**Plug Depth UOM:** ft

**Method of Construction & Well**  
**Use**

**Method Construction ID:** 1003224244  
**Method Construction Code:** 2  
**Method Construction:** Rotary (Convent.)  
**Other Method Construction:**



**Pipe Information**

Pipe ID: 1003224234  
Casing No: 0  
Comment:  
Alt Name:

**Construction Record - Casing**

Casing ID: 1003224241  
Layer:  
Material:  
Open Hole or Material:  
Depth From:  
Depth To:  
Casing Diameter:  
Casing Diameter UOM: inch  
Casing Depth UOM: ft

**Construction Record - Screen**

Screen ID: 1003224242  
Layer: 1  
Slot: 10  
Screen Top Depth: 7.5  
Screen End Depth: 17.5  
Screen Material: 5  
Screen Depth UOM: ft  
Screen Diameter UOM: inch  
Screen Diameter: 1.75

**Water Details**

Water ID: 1003224240  
Layer:  
Kind Code:  
Kind:  
Water Found Depth:  
Water Found Depth UOM: ft

**Hole Diameter**

Hole ID: 1003224236  
Diameter: 4.5  
Depth From: 0  
Depth To: 17.5  
Hole Depth UOM: ft  
Hole Diameter UOM: inch

**Site:**

1590 DUNDAS SR lot 4 con 1 MISSISSAUGA ON

Database:  
[WWIS](#)

Well ID: 4910026  
Construction Date:  
Primary Water Use:  
Sec. Water Use:  
Final Well Status: Abandoned-Other  
Water Type:  
Casing Material:  
Audit No: Z40525  
Tag: A036560  
Construction Method:  
Elevation (m):  
Elevation Reliability:  
Depth to Bedrock:  
Well Depth:

Data Entry Status:  
Data Src:  
Date Received: 1/10/2006  
Selected Flag: Yes  
Abandonment Rec: Yes  
Contractor: 7241  
Form Version: 3  
Owner:  
Street Name: 1590 DUNDAS SR  
County: PEEL  
Municipality: 49000  
Site Info:  
Lot: 004  
Concession: 01



Overburden/Bedrock:  
Pump Rate:  
Static Water Level:  
Flowing (Y/N):  
Flow Rate:  
Clear/Cloudy:

Concession Name:  
Easting NAD83:  
Northing NAD83:  
Zone:  
UTM Reliability:

**Bore Hole Information**

Bore Hole ID: 11555260  
DP2BR:  
Spatial Status:  
Code OB: o  
Code OB Desc: Overburden  
Open Hole:  
Cluster Kind:  
Date Completed: 11/15/2005  
Remarks:  
Elevrc Desc:  
Location Source Date:  
Improvement Location Source:  
Improvement Location Method:  
Source Revision Comment:  
Supplier Comment:

Elevation:  
Elevrc:  
Zone:  
East83:  
North83:  
Org CS:  
UTMRC:  
UTMRC Desc: 9 unknown UTM  
Location Method: na

**Overburden and Bedrock**  
**Materials Interval**

Formation ID: 933052035  
Layer: 1  
Color: 6  
General Color: BROWN  
Mat1: 11  
Most Common Material: GRAVEL  
Mat2: 01  
Mat2 Desc: FILL  
Mat3: 77  
Mat3 Desc: LOOSE  
Formation Top Depth: 0  
Formation End Depth: 1.22  
Formation End Depth UOM: m

**Overburden and Bedrock**  
**Materials Interval**

Formation ID: 933052036  
Layer: 2  
Color: 2  
General Color: GREY  
Mat1: 05  
Most Common Material: CLAY  
Mat2: 06  
Mat2 Desc: SILT  
Mat3: 91  
Mat3 Desc: WATER-BEARING  
Formation Top Depth: 1.22  
Formation End Depth: 4.57  
Formation End Depth UOM: m

**Annular Space/Abandonment**  
**Sealing Record**

Plug ID: 933292368  
Layer: 2  
Plug From: 0.31  
Plug To: 4.57



Plug Depth UOM: m

**Annular Space/Abandonment  
Sealing Record**

Plug ID: 933292367  
Layer: 1  
Plug From: 0  
Plug To: 0.31  
Plug Depth UOM: m

**Method of Construction & Well  
Use**

Method Construction ID: 964910026  
Method Construction Code: B  
Method Construction: Other Method  
Other Method Construction:

**Pipe Information**

Pipe ID: 11564867  
Casing No: 1  
Comment:  
Alt Name:

**Construction Record - Casing**

Casing ID: 930878302  
Layer: 1  
Material: 5  
Open Hole or Material: PLASTIC  
Depth From: 0  
Depth To: .61  
Casing Diameter: 5.08  
Casing Diameter UOM: cm  
Casing Depth UOM: m

**Construction Record - Screen**

Screen ID: 933418176  
Layer: 1  
Slot: 10  
Screen Top Depth: 0.61  
Screen End Depth: 4.57  
Screen Material: 5  
Screen Depth UOM: m  
Screen Diameter UOM: cm  
Screen Diameter: 5.33

**Hole Diameter**

Hole ID: 11686908  
Diameter: 8.89  
Depth From: 0  
Depth To: 4.57  
Hole Depth UOM: m  
Hole Diameter UOM: cm

**Site:**  
120 DUNDAS ST EAST MISSISSAUGA ON

**Database:**  
**WWIS**

Well ID: 4910016  
Construction Date:

**Data Entry Status:**  
**Data Src:**



**Primary Water Use:**  
**Sec. Water Use:**  
**Final Well Status:** Observation Wells  
**Water Type:**  
**Casing Material:**  
**Audit No:** Z38224  
**Tag:** A034599  
**Construction Method:**  
**Elevation (m):**  
**Elevation Reliability:**  
**Depth to Bedrock:**  
**Well Depth:**  
**Overburden/Bedrock:**  
**Pump Rate:**  
**Static Water Level:**  
**Flowing (Y/N):**  
**Flow Rate:**  
**Clear/Cloudy:**

**Date Received:** 1/5/2006  
**Selected Flag:** Yes  
**Abandonment Rec:**  
**Contractor:** 6607  
**Form Version:** 3  
**Owner:**  
**Street Name:** 120 DUNDAS ST EAST  
**County:** 66  
**Municipality:** FORT ERIE TOWN (BERTIE)  
**Site Info:**  
**Lot:**  
**Concession:**  
**Concession Name:**  
**Easting NAD83:**  
**Northing NAD83:**  
**Zone:**  
**UTM Reliability:**

#### **Bore Hole Information**

**Bore Hole ID:** 11555250  
**DP2BR:** 17  
**Spatial Status:**  
**Code OB:** r  
**Code OB Desc:** Bedrock  
**Open Hole:**  
**Cluster Kind:**  
**Date Completed:** 10/6/2005  
**Remarks:**  
**Elevrc Desc:**  
**Location Source Date:**  
**Improvement Location Source:**  
**Improvement Location Method:**  
**Source Revision Comment:**  
**Supplier Comment:**

**Elevation:**  
**Elevrc:**  
**Zone:**  
**East83:**  
**North83:**  
**Org CS:**  
**UTMRC:** 9  
**UTMRC Desc:** unknown UTM  
**Location Method:** na

#### **Overburden and Bedrock** **Materials Interval**

**Formation ID:** 933042955  
**Layer:** 2  
**Color:** 2  
**General Color:** GREY  
**Mat1:** 28  
**Most Common Material:** SAND  
**Mat2:** 06  
**Mat2 Desc:** SILT  
**Mat3:**  
**Mat3 Desc:**  
**Formation Top Depth:** 3.6  
**Formation End Depth:** 5.1  
**Formation End Depth UOM:** m

#### **Overburden and Bedrock** **Materials Interval**

**Formation ID:** 933042956  
**Layer:** 3  
**Color:** 2  
**General Color:** GREY  
**Mat1:** 17  
**Most Common Material:** SHALE  
**Mat2:**  
**Mat2 Desc:**  
**Mat3:**  
**Mat3 Desc:**



**Formation Top Depth:** 5.1  
**Formation End Depth:** 7.5  
**Formation End Depth UOM:** m

**Overburden and Bedrock**

**Materials Interval**

**Formation ID:** 933042954  
**Layer:** 1  
**Color:** 6  
**General Color:** BROWN  
**Mat1:** 28  
**Most Common Material:** SAND  
**Mat2:** 68  
**Mat2 Desc:** DRY  
**Mat3:**  
**Mat3 Desc:**  
**Formation Top Depth:** 0  
**Formation End Depth:** 3.6  
**Formation End Depth UOM:** m

**Annular Space/Abandonment**

**Sealing Record**

**Plug ID:** 933286865  
**Layer:** 1  
**Plug From:** 0  
**Plug To:** 5.7  
**Plug Depth UOM:** m

**Method of Construction & Well**

**Use**

**Method Construction ID:** 964910016  
**Method Construction Code:** 6  
**Method Construction:** Boring  
**Other Method Construction:**

**Pipe Information**

**Pipe ID:** 11564857  
**Casing No:** 1  
**Comment:**  
**Alt Name:**

**Construction Record - Casing**

**Casing ID:** 930874625  
**Layer:** 1  
**Material:** 5  
**Open Hole or Material:** PLASTIC  
**Depth From:** 0  
**Depth To:** 6  
**Casing Diameter:** 5.1  
**Casing Diameter UOM:** cm  
**Casing Depth UOM:** m

**Construction Record - Screen**

**Screen ID:** 933416911  
**Layer:** 1  
**Slot:** 10  
**Screen Top Depth:** 6  
**Screen End Depth:** 7.5  
**Screen Material:** 5



Screen Depth UOM: m  
Screen Diameter UOM: cm  
Screen Diameter: 6.9

#### Water Details

Water ID: 934070646  
Layer: 1  
Kind Code:  
Kind:  
Water Found Depth: 3.6  
Water Found Depth UOM: m

#### Hole Diameter

Hole ID: 11686899  
Diameter: 15  
Depth From: 0  
Depth To: 7.5  
Hole Depth UOM: m  
Hole Diameter UOM: cm

Site:  
1151 DUNDAS ST. W MISSISSAUGA ON

Database:  
WWIS

Well ID: 4909817  
Construction Date:  
Primary Water Use: Not Used  
Sec. Water Use:  
Final Well Status: Observation Wells  
Water Type:  
Casing Material:  
Audit No: Z28269  
Tag: A027682  
Construction Method:  
Elevation (m):  
Elevation Reliability:  
Depth to Bedrock:  
Well Depth:  
Overburden/Bedrock:  
Pump Rate:  
Static Water Level:  
Flowing (Y/N):  
Flow Rate:  
Clear/Cloudy:

Data Entry Status:  
Data Src:  
Date Received: 7/8/2005  
Selected Flag: Yes  
Abandonment Rec:  
Contractor: 6607  
Form Version: 3  
Owner:  
Street Name: 1151 DUNDAS ST. W  
County: PEEL  
Municipality: MISSISSAUGA CITY  
Site Info:  
Lot:  
Concession:  
Concession Name:  
Easting NAD83:  
Northing NAD83:  
Zone:  
UTM Reliability:

#### Bore Hole Information

Bore Hole ID: 11323550  
DP2BR: 5  
Spatial Status:  
Code OB: r  
Code OB Desc: Bedrock  
Open Hole:  
Cluster Kind:  
Date Completed: 6/10/2005  
Remarks:  
Elevrc Desc:  
Location Source Date:  
Improvement Location Source:  
Improvement Location Method:  
Source Revision Comment:  
Supplier Comment:

Elevation:  
Elevrc:  
Zone:  
East83:  
North83:  
Org CS:  
UTMRC:  
UTMRC Desc:  
Location Method: na

#### Overburden and Bedrock Materials Interval



**Formation ID:** 933021521  
**Layer:** 1  
**Color:** 6  
**General Color:** BROWN  
**Mat1:** 28  
**Most Common Material:** SAND  
**Mat2:**  
**Mat2 Desc:**  
**Mat3:** 01  
**Mat3 Desc:** FILL  
**Formation Top Depth:** 0  
**Formation End Depth:** 1.5  
**Formation End Depth UOM:** m

**Overburden and Bedrock  
Materials Interval**

**Formation ID:** 933021522  
**Layer:** 2  
**Color:** 2  
**General Color:** GREY  
**Mat1:** 17  
**Most Common Material:** SHALE  
**Mat2:**  
**Mat2 Desc:**  
**Mat3:** 74  
**Mat3 Desc:** LAYERED  
**Formation Top Depth:** 1.5  
**Formation End Depth:** 4.5  
**Formation End Depth UOM:** m

**Annular Space/Abandonment  
Sealing Record**

**Plug ID:** 933272261  
**Layer:** 2  
**Plug From:** 3  
**Plug To:** 1.2  
**Plug Depth UOM:** m

**Annular Space/Abandonment  
Sealing Record**

**Plug ID:** 933272260  
**Layer:** 1  
**Plug From:** 0  
**Plug To:** 3  
**Plug Depth UOM:** m

**Method of Construction & Well  
Use**

**Method Construction ID:** 964909817  
**Method Construction Code:** 6  
**Method Construction:** Boring  
**Other Method Construction:**

**Pipe Information**

**Pipe ID:** 11338405  
**Casing No:** 1  
**Comment:**  
**Alt Name:**



#### Construction Record - Casing

**Casing ID:** 930866605  
**Layer:** 1  
**Material:** 5  
**Open Hole or Material:** PLASTIC  
**Depth From:** 0  
**Depth To:** 1.5  
**Casing Diameter:** 5  
**Casing Diameter UOM:** cm  
**Casing Depth UOM:** m

#### Construction Record - Screen

**Screen ID:** 933413475  
**Layer:** 1  
**Slot:** 10  
**Screen Top Depth:** 4.5  
**Screen End Depth:** 15.5  
**Screen Material:** 5  
**Screen Depth UOM:** m  
**Screen Diameter UOM:** cm  
**Screen Diameter:** 6.4

#### Water Details

**Water ID:** 934061921  
**Layer:** 1  
**Kind Code:**  
**Kind:**  
**Water Found Depth:** 3  
**Water Found Depth UOM:** m

#### Hole Diameter

**Hole ID:** 11543431  
**Diameter:** 21  
**Depth From:** 0  
**Depth To:** 4.5  
**Hole Depth UOM:** m  
**Hole Diameter UOM:** cm



## Appendix: Database Descriptions

*Environmental Risk Information Services (ERIS) can search the following databases. The extent of historical information varies with each database and current information is determined by what is publicly available to ERIS at the time of update. **Note:** Databases denoted with " \* " indicates that the database will no longer be updated. See the individual database description for more information.*

### **Abandoned Aggregate Inventory:**

Provincial

[AAGR](#)

The MAAP Program maintains a database of abandoned pits and quarries. Please note that the database is only referenced by lot and concession and city/town location. The database provides information regarding the location, type, size, land use, status and general comments.\*

**Government Publication Date: Sept 2002\***

### **Aggregate Inventory:**

Provincial

[AGR](#)

The Ontario Ministry of Natural Resources maintains a database of all active pits and quarries. The database provides information regarding the registered owner/operator, location name, operation type, approval type, and maximum annual tonnage.

**Government Publication Date: Up to Sep 2020**

### **Abandoned Mine Information System:**

Provincial

[AMIS](#)

The Abandoned Mines Information System contains data on known abandoned and inactive mines located on both Crown and privately held lands. The information was provided by the Ministry of Northern Development and Mines (MNDM), with the following disclaimer: "the database provided has been compiled from various sources, and the Ministry of Northern Development and Mines makes no representation and takes no responsibility that such information is accurate, current or complete". Reported information includes official mine name, status, background information, mine start/end date, primary commodity, mine features, hazards and remediation.

**Government Publication Date: 1800-Oct 2018**

### **Anderson's Waste Disposal Sites:**

Private

[ANDR](#)

The information provided in this database was collected by examining various historical documents which aimed to characterize the likely position of former waste disposal sites from 1860 to present. The research initiative behind the creation of this database was to identify those sites that are missing from the Ontario MOE Waste Disposal Site Inventory, as well as to provide revisions and corrections to the positions and descriptions of sites currently listed in the MOE inventory. In addition to historic waste disposal facilities, the database also identifies certain auto wreckers and scrap yards that have been extrapolated from documentary sources. Please note that the data is not warranted to be complete, exhaustive or authoritative. The information was collected for research purposes only.

**Government Publication Date: 1860s-Present**

### **Aboveground Storage Tanks:**

Provincial

[AST](#)

Historical listing of aboveground storage tanks made available by the Department of Natural Resources and Forestry. Includes tanks used to hold water or petroleum. This dataset has been retired as of September 25, 2014 and will no longer be updated.

**Government Publication Date: May 31, 2014**

### **Automobile Wrecking & Supplies:**

Private

[AUWR](#)

This database provides an inventory of known locations that are involved in the scrap metal, automobile wrecking/recycling, and automobile parts & supplies industry. Information is provided on the company name, location and business type.

**Government Publication Date: 1999-Jun 30, 2020**

### **Borehole:**

Provincial

[BORE](#)

A borehole is the generalized term for any narrow shaft drilled in the ground, either vertically or horizontally. The information here includes geotechnical investigations or environmental site assessments, mineral exploration, or as a pilot hole for installing piers or underground utilities. Information is from many sources such as the Ministry of Transportation (MTO) boreholes from engineering reports and projects from the 1950 to 1990's in Southern Ontario. Boreholes from the Ontario Geological Survey (OGS) including The Urban Geology Analysis Information System (UGAIS) and the York Peel Durham Toronto (YPDT) database of the Conservation Authority Moraine Coalition. This database will include fields such as location, stratigraphy, depth, elevation, year drilled, etc. For all water well data or oil and gas well data for Ontario please refer to WWIS and OOGW.

**Government Publication Date: 1875-Jul 2018**



**Certificates of Approval:**

Provincial CA

This database contains the following types of approvals: Air & Noise, Industrial Sewage, Municipal & Private Sewage, Waste Management Systems and Renewable Energy Approvals. The MOE in Ontario states that any facility that releases emissions to the atmosphere, discharges contaminants to ground or surface water, provides potable water supplies, or stores, transports or disposes of waste, must have a Certificate of Approval before it can operate lawfully. Fields include approval number, business name, address, approval date, approval type and status. This database will no longer be updated, as CofA's have been replaced by either Environmental Activity and Sector Registry (EASR) or Environmental Compliance Approval (ECA). Please refer to those individual databases for any information after Oct.31, 2011.

**Government Publication Date: 1985-Oct 30, 2011\***

**Dry Cleaning Facilities:**

Federal CDRY

List of dry cleaning facilities made available by Environment and Climate Change Canada. Environment and Climate Change Canada's Tetrachloroethylene (Use in Dry Cleaning and Reporting Requirements) Regulations (SOR/2003-79) are intended to reduce releases of tetrachloroethylene to the environment from dry cleaning facilities.

Environment and Climate Change Canada cites the coronavirus pandemic as an explanation for delays in releasing data pursuant to requests.

**Government Publication Date: Jan 2004-Dec 2017**

**Commercial Fuel Oil Tanks:**

Provincial CFOT

Locations of commercial underground fuel oil tanks. This is not a comprehensive or complete inventory of commercial fuel tanks in the province; this listing is a copy of records of registered commercial underground fuel oil tanks obtained under Access to Public Information.

Note that the following types of tanks do not require registration: waste oil tanks in apartments, office buildings, residences, etc.; aboveground gas or diesel tanks. Records are not verified for accuracy or completeness.

**Government Publication Date: Jul 31, 2020**

**Chemical Manufacturers and Distributors:**

Private CHEM

This database includes information from both a one time study conducted in 1992 and private source and is a listing of facilities that manufacture or distribute chemicals. The production of these chemical substances may involve one or more chemical reactions and/or chemical separation processes (i.e. fractionation, solvent extraction, crystallization, etc.).

**Government Publication Date: 1999-Jan 31, 2020**

**Chemical Register:**

Private CHM

This database includes a listing of locations of facilities within the Province or Territory that either manufacture and/or distributes chemicals.

**Government Publication Date: 1999-Jun 30, 2020**

**Compressed Natural Gas Stations:**

Private CNG

Canada has a network of public access compressed natural gas (CNG) refuelling stations. These stations dispense natural gas in compressed form at 3,000 pounds per square inch (psi), the pressure which is allowed within the current Canadian codes and standards. The majority of natural gas refuelling is located at existing retail gasoline that have a separate refuelling island for natural gas. This list of stations is made available by the Canadian Natural Gas Vehicle Alliance.

**Government Publication Date: Dec 2012 - Sep 2020**

**Inventory of Coal Gasification Plants and Coal Tar Sites:**

Provincial COAL

This inventory includes both the "Inventory of Coal Gasification Plant Waste Sites in Ontario-April 1987" and the Inventory of Industrial Sites Producing or Using Coal Tar and Related Tars in Ontario-November 1988) collected by the MOE. It identifies industrial sites that produced and continue to produce or use coal tar and other related tars. Detailed information is available and includes: facility type, size, land use, information on adjoining properties, soil condition, site operators/occupants, site description, potential environmental impacts and historic maps available. This was a one-time inventory.\*

**Government Publication Date: Apr 1987 and Nov 1988\***

**Compliance and Convictions:**

Provincial CONV

This database summarizes the fines and convictions handed down by the Ontario courts beginning in 1989. Companies and individuals named here have been found guilty of environmental offenses in Ontario courts of law.

**Government Publication Date: 1989-Dec 2019**

**Certificates of Property Use:**

Provincial CPU

This is a subset taken from Ontario's Environmental Registry (EBR) database. It will include all CPU's on the registry such as (EPA s. 168.6) - Certificate of Property Use.

**Government Publication Date: 1994-Oct 31, 2020**



**Drill Hole Database:**

Provincial

[DRL](#)

The Ontario Drill Hole Database contains information on more than 113,000 percussion, overburden, sonic and diamond drill holes from assessment files on record with the department of Mines and Minerals. Please note that limited data is available for southern Ontario, as it was the last area to be completed. The database was created when surveys submitted to the Ministry were converted in the Assessment File Research Image Database (AFRI) project. However, the degree of accuracy (coordinates) as to the exact location of drill holes is dependent upon the source document submitted to the MNDM. Levels of accuracy used to locate holes are: centering on the mining claim; a sketch of the mining claim; a 1:50,000 map; a detailed company map; or from submitted a "Report of Work".

**Government Publication Date: 1886 - Sep 2019**

**Delisted Fuel Tanks:**

Provincial

[DTNK](#)

List of fuel storage tank sites that were once found in - and have since been removed from - the list of fuel storage tanks made available by the regulatory agency under Access to Public Information.

**Government Publication Date: Jul 31, 2020**

**Environmental Activity and Sector Registry:**

Provincial

[EASR](#)

On October 31, 2011, a smarter, faster environmental approvals system came into effect in Ontario. The EASR allows businesses to register certain activities with the ministry, rather than apply for an approval. The registry is available for common systems and processes, to which preset rules of operation can be applied. The EASR is currently available for: heating systems, standby power systems and automotive refinishing. Businesses whose activities aren't subject to the EASR may apply for an ECA (Environmental Compliance Approval). Please see our ECA database.

**Government Publication Date: Oct 2011-Oct 31, 2020**

**Environmental Registry:**

Provincial

[EBR](#)

The Environmental Registry lists proposals, decisions and exceptions regarding policies, Acts, instruments, or regulations that could significantly affect the environment. Through the Registry, thirteen provincial ministries notify the public of upcoming proposals and invite their comments. For example, if a local business is requesting a permit, license, or certificate of approval to release substances into the air or water; these are notified on the registry. Data includes: Approval for discharge into the natural environment other than water (i.e. Air) - EPA s. 9, Approval for sewage works - OWRA s. 53(1), and EPA s. 27 - Approval for a waste disposal site. For information regarding Permit to Take Water (PTTW), Certificate of Property Use (CPU) and (ORD) Orders please refer to those individual databases.

**Government Publication Date: 1994-Oct 31, 2020**

**Environmental Compliance Approval:**

Provincial

[ECA](#)

On October 31, 2011, a smarter, faster environmental approvals system came into effect in Ontario. In the past, a business had to apply for multiple approvals (known as certificates of approval) for individual processes and pieces of equipment. Today, a business either registers itself, or applies for a single approval, depending on the types of activities it conducts. Businesses whose activities aren't subject to the EASR may apply for an ECA. A single ECA addresses all of a business's emissions, discharges and wastes. Separate approvals for air, noise and waste are no longer required. This database will also include Renewable Energy Approvals. For certificates of approval prior to Nov 1st, 2011, please refer to the CA database. For all Waste Disposal Sites please refer to the WDS database.

**Government Publication Date: Oct 2011-Oct 31, 2020**

**Environmental Effects Monitoring:**

Federal

[EEM](#)

The Environmental Effects Monitoring program assesses the effects of effluent from industrial or other sources on fish, fish habitat and human usage of fisheries resources. Since 1992, pulp and paper mills have been required to conduct EEM studies under the Pulp and Paper Effluent Regulations. This database provides information on the mill name, geographical location and sub-lethal toxicity data.

**Government Publication Date: 1992-2007\***

**ERIS Historical Searches:**

Private

[EHS](#)

ERIS has compiled a database of all environmental risk reports completed since March 1999. Available fields for this database include: site location, date of report, type of report, and search radius. As per all other databases, the ERIS database can be referenced on both the map and "Statistical Profile" page.

**Government Publication Date: 1999-Jul 31, 2020**

**Environmental Issues Inventory System:**

Federal

[EIIS](#)

The Environmental Issues Inventory System was developed through the implementation of the Environmental Issues and Remediation Plan. This plan was established to determine the location and severity of contaminated sites on inhabited First Nation reserves, and where necessary, to remediate those that posed a risk to health and safety; and to prevent future environmental problems. The EIIS provides information on the reserve under investigation, inventory number, name of site, environmental issue, site action (Remediation, Site Assessment), and date investigation completed.

**Government Publication Date: 1992-2001\***



**Emergency Management Historical Event:**

Provincial

EMHE

List of locations of historical occurrences of emergency events, including those assigned to the Ministry of Natural Resources by Order-In-Council (OIC) under the Emergency Management and Civil Protection Act, as well as events where MNR provided requested emergency response assistance. Many of these events will have involved community evacuations, significant structural loss, and/or involvement of MNR emergency response staff. These events fall into one of ten (10) type categories: Dam Failure; Drought / Low Water; Erosion; Flood; Forest Fire; Soil and Bedrock Instability; Petroleum Resource Center Event, EMO Requested Assistance, Continuity of Operations Event, Other Requested Assistance. EMHE record details are reproduced by ERIIS under License with the Ontario Ministry of Natural Resources © Queen's Printer for Ontario, 2017.

**Government Publication Date:** Dec 31, 2016

**Environmental Penalty Annual Report:**

Provincial

EPAR

This database contains data from Ontario's annual environmental penalty report published by the Ministry of the Environment and Climate Change. These reports provide information on environmental penalties for land or water violations issued to companies in one of the nine industrial sectors covered by the Municipal Industrial Strategy for Abatement (MISA) regulations.

**Government Publication Date:** Jan 1, 2011 - Dec 31, 2019

**List of Expired Fuels Safety Facilities:**

Provincial

EXP

List of facilities and tanks for which there was once a fuel registration. This is not a comprehensive or complete inventory of expired tanks/tank facilities in the province; this listing is a copy of previously registered tanks and facilities obtained under Access to Public Information. Includes private fuel outlets, bulk plants, fuel oil tanks, gasoline stations, marinas, propane filling stations, liquid fuel tanks, piping systems, etc; includes tanks which have been removed from the ground.

Notes: registration was not required for private fuel underground/aboveground storage tanks prior to January 1990, nor for furnace oil tanks prior to May 1, 2002; registration is not required for waste oil tanks in apartments, office buildings, residences, etc., or aboveground gas or diesel tanks. Records are not verified for accuracy or completeness.

**Government Publication Date:** Jul 31, 2020

**Federal Convictions:**

Federal

FCON

Environment Canada maintains a database referred to as the "Environmental Registry" that details prosecutions under the Canadian Environmental Protection Act (CEPA) and the Fisheries Act (FA). Information is provided on the company name, location, charge date, offence and penalty.

**Government Publication Date:** 1988-Jun 2007\*

**Contaminated Sites on Federal Land:**

Federal

FCS

The Federal Contaminated Sites Inventory includes information on known federal contaminated sites under the custodianship of departments, agencies and consolidated Crown corporations as well as those that are being or have been investigated to determine whether they have contamination arising from past use that could pose a risk to human health or the environment. The inventory also includes non-federal contaminated sites for which the Government of Canada has accepted some or all financial responsibility. It does not include sites where contamination has been caused by, and which are under the control of, enterprise Crown corporations, private individuals, firms or other levels of government. Includes fire training sites and sites at which Per- and Polyfluoroalkyl Substances (PFAS) are a concern.

**Government Publication Date:** Jun 2000-Sep 2020

**Fisheries & Oceans Fuel Tanks:**

Federal

FOFT

Fisheries & Oceans Canada maintains an inventory of aboveground & underground fuel storage tanks located on Fisheries & Oceans property or controlled by DFO. Our inventory provides information on the site name, location, tank owner, tank operator, facility type, storage tank location, tank contents & capacity, and date of tank installation.

**Government Publication Date:** 1964-Sep 2019

**Federal Identification Registry for Storage Tank Systems (FIRSTS):**

Federal

FRST

A list of federally regulated Storage tanks from the Federal Identification Registry for Storage Tank Systems (FIRSTS). FIRSTS is Environment and Climate Change Canada's database of storage tank systems subject to the Storage Tank for Petroleum Products and Allied Petroleum Products Regulations. The main objective of the Regulations is to prevent soil and groundwater contamination from storage tank systems located on federal and aboriginal lands. Storage tank systems that do not have a valid identification number displayed in a readily visible location on or near the storage tank system may be refused product delivery.

**Government Publication Date:** May 31, 2018

**Fuel Storage Tank:**

Provincial

FST

List of registered private and retail fuel storage tanks. This is not a comprehensive or complete inventory of private and retail fuel storage tanks in the province; this listing is a copy of registered private and retail fuel storage tanks, obtained under Access to Public Information.

Notes: registration was not required for private fuel underground/aboveground storage tanks prior to January 1990, nor for furnace oil tanks prior to May 1, 2002; registration is not required for waste oil tanks in apartments, office buildings, residences, etc., or aboveground gas or diesel tanks. Records are not verified for accuracy or completeness.

**Government Publication Date:** Jul 31, 2020



**Fuel Storage Tank - Historic:**

Provincial

FSTH

The Fuels Safety Branch of the Ontario Ministry of Consumer and Commercial Relations maintained a database of all registered private fuel storage tanks. Public records of private fuel storage tanks are only available since the registration became effective in September 1989. This information is now collected by the Technical Standards and Safety Authority.

**Government Publication Date:** Pre-Jan 2010\*

**Ontario Regulation 347 Waste Generators Summary:**

Provincial

GEN

Regulation 347 of the Ontario EPA defines a waste generation site as any site, equipment and/or operation involved in the production, collection, handling and/or storage of regulated wastes. A generator of regulated waste is required to register the waste generation site and each waste produced, collected, handled, or stored at the site. This database contains the registration number, company name and address of registered generators including the types of hazardous wastes generated. It includes data on waste generating facilities such as: drycleaners, waste treatment and disposal facilities, machine shops, electric power distribution etc. This information is a summary of all years from 1986 including the most currently available data. Some records may contain, within the company name, the phrase "See & Use..." followed by a series of letters and numbers. This occurs when one company is amalgamated with or taken over by another registered company. The number listed as "See & Use", refers to the new ownership and the other identification number refers to the original ownership. This phrase serves as a link between the 2 companies until operations have been fully transferred.

**Government Publication Date:** 1986-Jul 31, 2020

**Greenhouse Gas Emissions from Large Facilities:**

Federal

GHG

List of greenhouse gas emissions from large facilities made available by Environment Canada. Greenhouse gas emissions in kilotonnes of carbon dioxide equivalents (kt CO<sub>2</sub> eq).

**Government Publication Date:** 2013-Dec 2018

**TSSA Historic Incidents:**

Provincial

HINC

List of historic incidences of spills and leaks of diesel, fuel oil, gasoline, natural gas, propane, and hydrogen recorded by the TSSA in their previous incident tracking system. The TSSA's Fuels Safety Program administers the Technical Standards & Safety Act 2000, providing fuel-related safety services associated with the safe transportation, storage, handling and use of fuels such as gasoline, diesel, propane, natural gas and hydrogen. Under this Act, the TSSA regulates fuel suppliers, storage facilities, transport trucks, pipelines, contractors and equipment or appliances that use fuels. Records are not verified for accuracy or completeness. This is not a comprehensive or complete inventory of historical fuel spills and leaks in the province. This listing is a copy of the data captured at one moment in time and is hence limited by the record date provided here.

**Government Publication Date:** 2006-June 2009\*

**Indian & Northern Affairs Fuel Tanks:**

Federal

IAFT

The Department of Indian & Northern Affairs Canada (INAC) maintains an inventory of aboveground & underground fuel storage tanks located on both federal and crown land. Our inventory provides information on the reserve name, location, facility type, site/facility name, tank type, material & ID number, tank contents & capacity, and date of tank installation.

**Government Publication Date:** 1950-Aug 2003\*

**Fuel Oil Spills and Leaks:**

Provincial

INC

Listing of spills and leaks of diesel, fuel oil, gasoline, natural gas, propane, and hydrogen reported to the Spills Action Centre (SAC). This is not a comprehensive or complete inventory of fuel-related leaks, spills, and incidents in the province; this listing is a copy of incidents reported to the SAC, obtained under Access to Public Information. Includes incidents from fuel-related hazards such as spills, fires, and explosions. Records are not verified for accuracy or completeness.

**Government Publication Date:** Jul 31, 2020

**Landfill Inventory Management Ontario:**

Provincial

LIMO

The Landfill Inventory Management Ontario (LIMO) database is updated every year, as the Ministry of the Environment, Conservation and Parks compiles new and updated information. Includes small and large landfills currently operating as well as those which are closed and historic. Operators of larger landfills provide landfill information for the previous operating year to the ministry for LIMO including: estimated amount of total waste received, landfill capacity, estimated total remaining landfill capacity, fill rates, engineering designs, reporting and monitoring details, size of location, service area, approved waste types, leachate of site treatment, contaminant attenuation zone and more. The small landfills include information such as site owner, site location and certificate of approval # and status.

**Government Publication Date:** Feb 28, 2019

**Canadian Mine Locations:**

Private

MINE

This information is collected from the Canadian & American Mines Handbook. The Mines database is a national database that provides over 290 listings on mines (listed as public companies) dealing primarily with precious metals and hard rocks. Listed are mines that are currently in operation, closed, suspended, or are still being developed (advanced projects). Their locations are provided as geographic coordinates (x, y and/or longitude, latitude). As of 2002, data pertaining to Canadian smelters and refineries has been appended to this database.

**Government Publication Date:** 1998-2009\*



**Mineral Occurrences:**

Provincial

MNR

In the early 70's, the Ministry of Northern Development and Mines created an inventory of approximately 19,000 mineral occurrences in Ontario, in regard to metallic and industrial minerals, as well as some information on building stones and aggregate deposits. Please note that the "Horizontal Positional Accuracy" is approximately +/- 200 m. Many reference elements for each record were derived from field sketches using pace or chain/tape measurements against claim posts or topographic features in the area. The primary limiting factor for the level of positional accuracy is the scale of the source material. The testing of horizontal accuracy of the source materials was accomplished by comparing the plan metric (X and Y) coordinates of that point with the coordinates of the same point as defined from a source of higher accuracy.

**Government Publication Date: 1846-Jan 2020**

**National Analysis of Trends in Emergencies System (NATES):**

Federal

NATE

In 1974 Environment Canada established the National Analysis of Trends in Emergencies System (NATES) database, for the voluntary reporting of significant spill incidents. The data was to be used to assist in directing the work of the emergencies program. NATES ran from 1974 to 1994. Extensive information is available within this database including company names, place where the spill occurred, date of spill, cause, reason and source of spill, damage incurred, and amount, concentration, and volume of materials released.

**Government Publication Date: 1974-1994\***

**Non-Compliance Reports:**

Provincial

NCPL

The Ministry of the Environment provides information about non-compliant discharges of contaminants to air and water that exceed legal allowable limits, from regulated industrial and municipal facilities. A reported non-compliance failure may be in regard to a Control Order, Certificate of Approval, Sectoral Regulation or specific regulation/act.

**Government Publication Date: Dec 31, 2018**

**National Defense & Canadian Forces Fuel Tanks:**

Federal

NDFT

The Department of National Defense and the Canadian Forces maintains an inventory of all aboveground & underground fuel storage tanks located on DND lands. Our inventory provides information on the base name, location, tank type & capacity, tank contents, tank class, date of tank installation, date tank last used, and status of tank as of May 2001. This database will no longer be updated due to the new National Security protocols which have prohibited any release of this database.

**Government Publication Date: Up to May 2001\***

**National Defense & Canadian Forces Spills:**

Federal

NDSP

The Department of National Defense and the Canadian Forces maintains an inventory of spills to land and water. All spill sites have been classified under the "Transportation of Dangerous Goods Act - 1992". Our inventory provides information on the facility name, location, spill ID #, spill date, type of spill, as well as the quantity of substance spilled & recovered.

**Government Publication Date: Mar 1999-Apr 2018**

**National Defence & Canadian Forces Waste Disposal Sites:**

Federal

NDWD

The Department of National Defence and the Canadian Forces maintains an inventory of waste disposal sites located on DND lands. Where available, our inventory provides information on the base name, location, type of waste received, area of site, depth of site, year site opened/closed and status.

**Government Publication Date: 2001-Apr 2007\***

**National Energy Board Pipeline Incidents:**

Federal

NEBI

Locations of pipeline incidents from 2008 to present, made available by the Canada Energy Regulator (CER) - previously the National Energy Board (NEB). Includes incidents reported under the Onshore Pipeline Regulations and the Processing Plant Regulations related to pipelines under federal jurisdiction, does not include incident data related to pipelines under provincial or territorial jurisdiction.

**Government Publication Date: 2008-Mar 31, 2020**

**National Energy Board Wells:**

Federal

NEBP

The NEBW database contains information on onshore & offshore oil and gas wells that are outside provincial jurisdiction(s) and are thereby regulated by the National Energy Board. Data is provided regarding the operator, well name, well ID No./UWI, status, classification, well depth, spud and release date.

**Government Publication Date: 1920-Feb 2003\***



**National Environmental Emergencies System (NEES):**

Federal

NEES

In 2000, the Emergencies program implemented NEES, a reporting system for spills of hazardous substances. For the most part, this system only captured data from the Atlantic Provinces, some from Quebec and Ontario and a portion from British Columbia. Data for Alberta, Saskatchewan, Manitoba and the Territories was not captured. However, NEES is also a repository for previous Environment Canada spill datasets. NEES is composed of the historic datasets ' or Trends ' which dates from approximately 1974 to present. NEES Trends is a compilation of historic databases, which were merged and includes data from NATES (National Analysis of Trends in Emergencies System), ARTS (Atlantic Regional Trends System), and NEES. In 2001, the Emergencies Program determined that variations in reporting regimes and requirements between federal and provincial agencies made national spill reporting and trend analysis difficult to achieve. As a consequence, the department has focused efforts on capturing data on spills of substances which fall under its legislative authority only (CEPA and FA). As such, the NEES database will be decommissioned in December 2004.

**Government Publication Date: 1974-2003\*****National PCB Inventory:**

Federal

NPCB

Environment Canada's National PCB inventory includes information on in-use PCB containing equipment in Canada including federal, provincial and private facilities. Federal out-of-service PCB containing equipment and PCB waste owned by the federal government or by federally regulated industries such as airlines, railway companies, broadcasting companies, telephone and telecommunications companies, pipeline companies, etc. are also listed. Although it is not Environment Canada's mandate to collect data on non-federal PCB waste, the National PCB inventory includes some information on provincial and private PCB waste and storage sites. Some addresses provided may be Head Office addresses and are not necessarily the location of where the waste is being used or stored.

**Government Publication Date: 1988-2008\*****National Pollutant Release Inventory:**

Federal

NPRI

Environment Canada has defined the National Pollutant Release Inventory ("NPRI") as a federal government initiative designed to collect comprehensive national data regarding releases to air, water, or land, and waste transfers for recycling for more than 300 listed substances.

**Government Publication Date: 1993-May 2017****Oil and Gas Wells:**

Private

OGWE

The Nickle's Energy Group (publisher of the Daily Oil Bulletin) collects information on drilling activity including operator and well statistics. The well information database includes name, location, class, status and depth. The main Nickle's database is updated on a daily basis, however, this database is updated on a monthly basis. More information is available at [www.nickles.com](http://www.nickles.com).

**Government Publication Date: 1988-Aug 31, 2020****Ontario Oil and Gas Wells:**

Provincial

OOGW

In 1998, the MNR handed over to the Ontario Oil, Gas and Salt Resources Corporation, the responsibility of maintaining a database of oil and gas wells drilled in Ontario. The OGSR Library has over 20,000+ wells in their database. Information available for all wells in the ERIS database include well owner/operator, location, permit issue date, and well cap date, license No., status, depth and the primary target (rock unit) of the well being drilled. All geology/stratigraphy table information, plus all water table information is also provide for each well record.

**Government Publication Date: 1800-Jun 2020****Inventory of PCB Storage Sites:**

Provincial

OPCB

The Ontario Ministry of Environment, Waste Management Branch, maintains an inventory of PCB storage sites within the province. Ontario Regulation 11/82 (Waste Management - PCB) and Regulation 347 (Generator Waste Management) under the Ontario EPA requires the registration of inactive PCB storage equipment and/or disposal sites of PCB waste with the Ontario Ministry of Environment. This database contains information on: 1) waste quantities; 2) major and minor sites storing liquid or solid waste; and 3) a waste storage inventory.

**Government Publication Date: 1987-Oct 2004; 2012-Dec 2013****Orders:**

Provincial

ORD

This is a subset taken from Ontario's Environmental Registry (EBR) database. It will include all Orders on the registry such as (EPA s. 17) - Order for remedial work, (EPA s. 18) - Order for preventative measures, (EPA s. 43) - Order for removal of waste and restoration of site, (EPA s. 44) - Order for conformity with Act for waste disposal sites, (EPA s. 136) - Order for performance of environmental measures.

**Government Publication Date: 1994-Oct 31, 2020****Canadian Pulp and Paper:**

Private

PAP

This information is part of the Pulp and Paper Canada Directory. The Directory provides a comprehensive listing of the locations of pulp and paper mills and the products that they produce.

**Government Publication Date: 1999, 2002, 2004, 2005, 2009-2014****Parks Canada Fuel Storage Tanks:**

Federal

PCFT

Canadian Heritage maintains an inventory of known fuel storage tanks operated by Parks Canada, in both National Parks and at National Historic Sites. The database details information on site name, location, tank install/removal date, capacity, fuel type, facility type, tank design and owner/operator.

**Government Publication Date: 1920-Jan 2005\***



**Pesticide Register:**

Provincial PES

The Ontario Ministry of the Environment and Climate Change maintains a database of licensed operators and vendors of registered pesticides.

**Government Publication Date:** Oct 2011-Oct 31, 2020

**Pipeline Incidents:**

Provincial PINC

List of pipeline incidents (strikes, leaks, spills). This is not a comprehensive or complete inventory of pipeline incidents in the province; this listing is an historical copy of records previously obtained under Access to Public Information. Records are not verified for accuracy or completeness.

**Government Publication Date:** Oct 31, 2020

**Private and Retail Fuel Storage Tanks:**

Provincial PRT

The Fuels Safety Branch of the Ontario Ministry of Consumer and Commercial Relations maintained a database of all registered private fuel storage tanks and licensed retail fuel outlets. This database includes an inventory of locations that have gasoline, oil, waste oil, natural gas and/or propane storage tanks on their property. The MCCR no longer collects this information. This information is now collected by the Technical Standards and Safety Authority (TSSA).

**Government Publication Date:** 1989-1996\*

**Permit to Take Water:**

Provincial PTTW

This is a subset taken from Ontario's Environmental Registry (EBR) database. It will include all PTTW's on the registry such as OWRA s. 34 - Permit to take water.

**Government Publication Date:** 1994-Oct 31, 2020

**Ontario Regulation 347 Waste Receivers Summary:**

Provincial REC

Part V of the Ontario Environmental Protection Act ("EPA") regulates the disposal of regulated waste through an operating waste management system or a waste disposal site operated or used pursuant to the terms and conditions of a Certificate of Approval or a Provisional Certificate of Approval. Regulation 347 of the Ontario EPA defines a waste receiving site as any site or facility to which waste is transferred by a waste carrier. A receiver of regulated waste is required to register the waste receiving facility. This database represents registered receivers of regulated wastes, identified by registration number, company name and address, and includes receivers of waste such as: landfills, incinerators, transfer stations, PCB storage sites, sludge farms and water pollution control plants. This information is a summary of all years from 1986 including the most currently available data.

**Government Publication Date:** 1986-2016

**Record of Site Condition:**

Provincial RSC

The Record of Site Condition (RSC) is part of the Ministry of the Environment's Brownfields Environmental Site Registry. Protection from environmental cleanup orders for property owners is contingent upon documentation known as a record of site condition (RSC) being filed in the Environmental Site Registry. In order to file an RSC, the property must have been properly assessed and shown to meet the soil, sediment and groundwater standards appropriate for the use (such as residential) proposed to take place on the property. The Record of Site Condition Regulation (O. Reg. 153/04) details requirements related to site assessment and clean up.

RSCs filed after July 1, 2011 will also be included as part of the new (O.Reg. 511/09).

**Government Publication Date:** 1997-Sept 2001, Oct 2004-Sep 2020

**Retail Fuel Storage Tanks:**

Private RST

This database includes an inventory of retail fuel outlet locations (including marinas) that have on their property gasoline, oil, waste oil, natural gas and / or propane storage tanks.

**Government Publication Date:** 1999-Jun 30, 2020

**Scott's Manufacturing Directory:**

Private SCT

Scott's Directories is a data bank containing information on over 200,000 manufacturers across Canada. Even though Scott's listings are voluntary, it is the most comprehensive database of Canadian manufacturers available. Information concerning a company's address, plant size, and main products are included in this database.

**Government Publication Date:** 1992-Mar 2011\*

**Ontario Spills:**

Provincial SPL

List of spills and incidents made available the Ministry of the Environment, Conservation and Parks. This database identifies information such as location (approximate), type and quantity of contaminant, date of spill, environmental impact, cause, nature of impact, etc. Information from 1988-2002 was part of the ORIS (Occurrence Reporting Information System). The SAC (Spills Action Centre) handles all spills reported in Ontario. Regulations for spills in Ontario are part of the MOE's Environmental Protection Act, Part X.

The Ministry of the Environment, Conservation and Parks cites the coronavirus pandemic as an explanation for delays in releasing data pursuant to requests.

**Government Publication Date:** 1988-Nov 2019



**Wastewater Discharger Registration Database:**

Provincial

[SRDS](#)

Information under this heading is combination of the following 2 programs. The Municipal/Industrial Strategy for Abatement (MISA) division of the Ontario Ministry of Environment maintained a database of all direct dischargers of toxic pollutants within nine sectors including: Electric Power Generation; Mining; Petroleum Refining; Organic Chemicals; Inorganic Chemicals; Pulp & Paper; Metal Casting; Iron & Steel; and Quarries. All sampling information is now collected and stored within the Sample Result Data Store (SRDS).

**Government Publication Date: 1990-Dec 31, 2017**

**Anderson's Storage Tanks:**

Private

[TANK](#)

The information provided in this database was collected by examining various historical documents, which identified the location of former storage tanks, containing substances such as fuel, water, gas, oil, and other various types of miscellaneous products. Information is available in regard to business operating at tank site, tank location, permit year, permit & installation type, no. of tanks installed & configuration and tank capacity. Data contained within this database pertains only to the city of Toronto and is not warranted to be complete, exhaustive or authoritative. The information was collected for research purposes only.

**Government Publication Date: 1915-1953\***

**Transport Canada Fuel Storage Tanks:**

Federal

[TCFT](#)

List of fuel storage tanks currently or previously owned or operated by Transport Canada. This inventory also includes tanks on The Pickering Lands, which refers to 7,530 hectares (18,600 acres) of land in Pickering, Markham, and Uxbridge owned by the Government of Canada since 1972; properties on this land has been leased by the government since 1975, and falls under the Site Management Policy of Transport Canada, but is administered by Public Works and Government Services Canada. This inventory provides information on the site name, location, tank age, capacity and fuel type.

**Government Publication Date: 1970-Aug 2019**

**Variances for Abandonment of Underground Storage Tanks:**

Provincial

[VAR](#)

Listing of variances granted for storage tank abandonment. This is not a comprehensive or complete inventory of tank abandonment variances in the province; this listing is a copy of tank abandonment variance records previously obtained under Access to Public Information. In Ontario, registered underground storage tanks must be removed within two years of disuse; if removal of a tank is not feasible, an application may be sought for a variance from this code requirement.

Records are not verified for accuracy or completeness.

**Government Publication Date: Jul 31, 2020**

**Waste Disposal Sites - MOE CA Inventory:**

Provincial

[WDS](#)

The Ontario Ministry of Environment, Waste Management Branch, maintains an inventory of known open (active or inactive) and closed disposal sites in the Province of Ontario. Active sites maintain a Certificate of Approval, are approved to receive and are receiving waste. Inactive sites maintain Certificate(s) of Approval but are not receiving waste. Closed sites are not receiving waste. The data contained within this database was compiled from the MOE's Certificate of Approval database. Locations of these sites may be cross-referenced to the Anderson database described under ERIS's Private Source Database section, by the CA number. All new Environmental Compliance Approvals handed out after Oct 31, 2011 for Waste Disposal Sites will still be found in this database.

**Government Publication Date: Oct 2011-Oct 31, 2020**

**Waste Disposal Sites - MOE 1991 Historical Approval Inventory:**

Provincial

[WDSH](#)

In June 1991, the Ontario Ministry of Environment, Waste Management Branch, published the "June 1991 Waste Disposal Site Inventory", of all known active and closed waste disposal sites as of October 30th, 1990. For each "active" site as of October 31st 1990, information is provided on site location, site/CA number, waste type, site status and site classification. For each "closed" site as of October 31st 1990, information is provided on site location, site/CA number, closure date and site classification. Locations of these sites may be cross-referenced to the Anderson database described under ERIS's Private Source Database section, by the CA number.

**Government Publication Date: Up to Oct 1990\***

**Water Well Information System:**

Provincial

[WWIS](#)

This database describes locations and characteristics of water wells found within Ontario in accordance with Regulation 903. It includes such information as coordinates, construction date, well depth, primary and secondary use, pump rate, static water level, well status, etc. Also included are detailed stratigraphy information, approximate depth to bedrock and the approximate depth to the water table.

**Government Publication Date: Apr 30, 2020**



# Definitions

**Database Descriptions:** This section provides a detailed explanation for each database including: source, information available, time coverage, and acronyms used. They are listed in alphabetic order.

**Detail Report:** This is the section of the report which provides the most detail for each individual record. Records are summarized by location, starting with the project property followed by records in closest proximity.

**Distance:** The distance value is the distance between plotted points, not necessarily the distance between the sites' boundaries. All values are an approximation.

**Direction:** The direction value is the compass direction of the site in respect to the project property and/or center point of the report.

**Elevation:** The elevation value is taken from the location at which the records for the site address have been plotted. All values are an approximation. Source: Google Elevation API.

**Executive Summary:** This portion of the report is divided into 3 sections:

'Report Summary'- Displays a chart indicating how many records fall on the project property and, within the report search radii.

'Site Report Summary'-Project Property'- This section lists all the records which fall on the project property. For more details, see the 'Detail Report' section.

'Site Report Summary-Surrounding Properties'- This section summarizes all records on adjacent properties, listing them in order of proximity from the project property. For more details, see the 'Detail Report' section.

**Map Key:** The map key number is assigned according to closest proximity from the project property. Map Key numbers always start at #1. The project property will always have a map key of '1' if records are available. If there is a number in brackets beside the main number, this will indicate the number of records on that specific property. If there is no number in brackets, there is only one record for that property.

The symbol and colour used indicates 'elevation': the red inverted triangle will dictate 'ERIS Sites with Lower Elevation', the yellow triangle will dictate 'ERIS Sites with Higher Elevation' and the orange square will dictate 'ERIS Sites with Same Elevation.'

**Unplottables:** These are records that could not be mapped due to various reasons, including limited geographic information. These records may or may not be in your study area, and are included as reference.





## **APPENDIX G**

### **INTERVIEW QUESTIONNAIRE**





**PHASE I ENVIRONMENTAL SITE ASSESSMENT**  
**Owner/Tenant Questionnaire**

Address of Subject Site: 3016, 3020, 3026, 3032 Kirwin Avenue & 3031 Little John Lane\_\_\_\_\_

Person Interviewed: John Fracchioni Relationship to Site: \_\_\_\_\_Operations Manager\_\_\_\_\_

Project No.: \_\_\_\_\_

**Questions:**

1. How long have you been involved with the subject site? 12 months

2. What is the main use of the subject site? Vacant Land

3. What was the subject site previously used as? Not sure

4. If the neighbouring properties are or have been previously used as a gasoline station, motor repair facility, commercial printing facility, dry cleaners, junkyard or landfill, waste treatment, storage, disposal, processing or recycling facility or photo developing laboratory, etc.? Not sure

To the best of your knowledge, have any of the following occurred, or is currently present on the subject site:

- Odours or stained surfaces (i.e. soil, concrete, asphalt, etc.) No
- Spills, leaks or hazardous materials activities No
- Above ground or underground storage tanks (i.e. utility, fuel or chemical use) No
- Specific chemicals located or stored on site in container(s) No
- Previous environmental site assessments completed. If yes, what were the results?  
No
- If the property is served by a well or septic system and heating system. No
- Dumping of hazardous substances or petroleum products, unidentified waste materials, automotive parts, household garbage, mixed municipal refuse, demolition debris, fill material from an unknown site. No



**PHASE I ENVIRONMENTAL SITE ASSESSMENT**  
**Owner/Tenant Questionnaire**

•

**Additional Comments and Explanations**

---

---

*The person completing this report affirms that the above statements and facts are true and correct, based on his/her current knowledge as of the date completed.*



---

Signature of person completing questionnaire  
John Fracchioni - Operations Manager

December 118 2020  
Date Completed





Samiya Tabassum &lt;stabassum@azuregroup.ca&gt;

---

**RE: [External] Generic Regulation Inquiry - 3031 Littlejohn Ln/3032 Kirwin Ave, Mississauga**

1 message

---

**Marinas, Maricris** <Maricris.Marinas@cvc.ca>  
To: Samiya Tabassum <stabassum@azuregroup.ca>

Tue, Dec 22, 2020 at 10:20 AM

Hi Samiya,

As discussed on Friday, the property located at 3031 [Little John Lane/ 3032 Kirwin Avenue](#) in Mississauga is regulated due to the hazard lands (floodplain) associated with Cooksville Creek. In addition, the western portion of the property also contains a woodlot.

In previous applications for the subject property, discussions between the City, CVC and the applicant focused on the limits of development which are to be outside the boundaries of the floodplain. Furthermore, there was an overall conceptual understanding that the woodlot would be best served through restoration activities with minimal to no recreational structures (i.e. trails, benches) proposed within its boundaries.

Should you have any more questions regarding the history of the subject property please do not hesitate to contact me.

Happy Holidays,

Maricris

**Maricris Marinas, M.Sc.**

Senior Planner, Planning and Development Services | Credit Valley Conservation

---

**From:** Samiya Tabassum <stabassum@azuregroup.ca>  
**Sent:** Friday, December 18, 2020 2:21 PM  
**To:** Marinas, Maricris <Maricris.Marinas@cvc.ca>  
**Cc:** Azure Group Inc. <aaltemimi@azuregroup.ca>  
**Subject:** [External] Generic Regulation Inquiry - 3031 [Littlejohn Ln/3032 Kirwin Ave, Mississauga](#)

**[CAUTION]** This email originated from outside of the organization. Do not click links or open attachments unless you recognize the sender and know the content is safe. If in doubt contact [help211@cvc.ca](mailto:help211@cvc.ca)



Hi Mari,

Further to our conversation this morning, I was worried you may not have been able to send the email so I asked your colleague for your email address.

As discussed, if you could kindly provide us an email saying that our property is within the floodplain area, and the woodlot with development restrictions only that would be very helpful. Thank you so much.

Best Regards,

Samiya Tabassum, M.Env.Sc., P.Geo.

Project Manager

=====

*AzureGroup-signature*

*Direct: [+1 \(647\) 404-7264](tel:+16474047264)*

*Office: [+1 \(905\) 673-2694](tel:+19056732694)*

*Fax: [+1 \(416\) 907-2694](tel:+14169072694)*

*Email: [stabassum@azuregroup.ca](mailto:stabassum@azuregroup.ca)*

*6751 Professional Court, Suite 201*

*Mississauga, Ontario*

*L4V 1Y3*

*[www.azuregroup.ca](http://www.azuregroup.ca)*

*The information contained in this e-mail is intended only for the individual or entity to which it is addressed. Its contents (including any attachments) are confidential and may contain privileged information. If you are not an intended recipient you must not use, disclose, disseminate, copy or print its contents. If you receive this e-mail in error, please notify the sender by reply e-mail and delete and destroy the message.*

The information contained in this Credit Valley Conservation electronic message is directed in confidence solely to the person(s) named above and may not be otherwise distributed, copied or disclosed including attachments. The message may contain information that is privileged, confidential and exempt from disclosure under the Municipal Freedom of Information and Protection and Privacy Act and by the Personal Information Protection Electronic Documents Act. The use of such personal information except in compliance with the Acts, is strictly prohibited. If you have received this message in error, please notify the sender immediately advising of the error and delete the message without making a copy. Thank you.





## **APPENDIX H**

### **SITE PHOTOGRAPHS**





View of the asphalt paved area (see arrow) and the east portion of the Subject Property, looking southeast.



View of the vegetated areas at the west portion of the Subject Property, looking north.



View of typical domestic debris (i.e. carpet, broken tiles, plastic boxes, paper bags, broken stones and concrete) observed at the Subject Property.



View of one of three monitoring wells installed by OHE observed at the Subject Property.





View of the laneway entrance into the parkland to the north and a portion of the residential dwellings located to the north of the Subject Property.



View of the residential dwellings and commercial property located to the northeast across Kirwin Avenue of the Subject Property.



View of the auto service garage located at the adjacent property to the southeast of the Subject Property.



View of the commercial property with the dry cleaner tenant (see arrow) located at the adjacent property to the south of the Subject Property.





View of the vinyl floor tiles within first floor garage area of Site Building 2.



View of the vent and filler pipes (see arrows) associated with the aboveground storage tank at the adjacent property to the southeast.



View of the signage for the former medical clinic at the eastern portion of the Subject Property.



View of the broken aboveground cables at the eastern portion of the Subject Property.





## **APPENDIX I**

### **APEC TABLE**



**"Table of areas of potential environmental concern"**  
**(Refer to clause 16(2)(a), Schedule D, O. Reg. 153/04)**

<b>Area of potential environmental concern <sup>1</sup></b>	<b>Location of area of potential environmental concern on phase one property</b>	<b>Potentially contaminating activity <sup>2</sup></b>	<b>Location of PCA (on-site or off-site)</b>	<b>Contaminants of potential concern <sup>3</sup></b>	<b>Media potentially Impacted (Ground water, soil and/or sediment)</b>
APEC 1 (Due to presence of fill materials from former building structures at eastern portion of Subject Property)	Eastern portion of the Subject Property.	30. Importation of Fill Materials of Unknown Quality	On-site	Metals, Hg, Cr(VI), B-HWS, CN-, pH	Soil, Groundwater
APEC 2 (Due to continued operations of the dry cleaner at the adjacent property to the south of the Subject Property)	Southern portion of the Subject Property.	37. Operation of Dry Cleaning Equipment (where chemicals are used)	Off-site	PHCs, VOCs	Soil, Groundwater
APEC 3 (Due to continued operations of the auto service garage with fuel oil tank at the adjacent property to the southeast of the Subject Property)	Southeastern portion of the Subject Property	52. Storage, maintenance, fuelling and repair of equipment, vehicles, and material used to maintain transportation systems  28. Gasoline and Associated Products Storage in Fixed Tanks	Off-site	PHCs, VOCs, BTEX, PAHs, Metals, Cr(VI), Hg	Soil, Groundwater

**Notes:**

1 - Areas of potential environmental concern means the area on, in or under a phase one property where one or more contaminants are potentially present, as determined through the phase one environmental site assessment, including through,

(a) identification of past or present uses on, in or under the phase one property, and

(b) identification of potentially contaminating activity.

2 - Potentially contaminating activity means a use or activity set out in Column A of Table 2 of Schedule D that is occurring or has occurred in a phase one study area

3 - When completing this column, identify all contaminants of potential concern using the Method Groups as identified in the



"Protocol for in the Assessment of Properties under Part XV.1 of the Environmental Protection Act, March 9, 2004, amended as of July 1, 2011, as specified below:

**List of Method Groups:**

ABNs	PCBs	Metals	Electrical Conductivity
CPs	PAHs	As, Sb, Se	Cr (VI)
1,4-Dioxane	THMs	Na	Hg
Dioxins/Furans, PCDDs/PCDFs	VOCs	B-HWS	Methyl Mercury
OCs	BTEX	Cl-	Low or high pH,
PHCs	Ca, Mg	CN-	SAR

4 - When submitting a record of site condition for filing, a copy of this table must be attached

***\*\*Cette publication hautement spécialisée n'est disponible qu'en anglais en vertu du règlement 671/92, qui en exempte l'application de la Loi sur les services en français. Pour obtenir de l'aide en français, veuillez communiquer avec le ministère de l'Environnement et de l'Action en matière de changement climatique au 1-800-461-6290***