

**PHASE ONE ENVIRONMENTAL SITE ASSESSMENT
65 AND 71 AGNES STREET
MISSISSAUGA, ONTARIO**

Prepared For:

**CentraCondos 1000 De La Montagne
1000 De La Montagne
Montreal Quebec, H3G 1Y7**

Attention: Bashar Ghreiwati

Prepared By:

SIRATI & PARTNERS CONSULTANTS LTD.



Project: SP21-826-20
April 30, 2021

12700- Keele Street, King City
ON L7B 1H5
Tel: (905) 833-1582
Fax: (905) 833-5360
www.sirati.ca

TABLE OF CONTENTS

1.0	EXECUTIVE SUMMARY	1
2.0	INTRODUCTION.....	5
2.1	Phase One Property Information.....	5
2.2	Contact Information	6
2.3	Site Description.....	6
2.4	Objectives of Investigation	7
3.0	SCOPE OF INVESTIGATION.....	8
4.0	RECORDS REVIEW	10
4.1	General.....	10
4.1.1	Phase One Study Area Determination	10
4.1.2	First Developed Use Determination	10
4.1.3	Fire Insurance Plans.....	10
4.1.4	Chain of Title	10
4.1.5	Environmental Reports	11
4.1.6	Other Historical Information	11
4.2	Environmental Source Information.....	11
4.3	Physical Setting Sources	14
4.3.1	Aerial Photographs.....	14
4.3.2	Topography, Hydrology, Geology.....	15
4.3.3	Fill Materials	16
4.3.4	Water Bodies, Areas of Natural Significance & Ground Water Information	16
4.3.5	Well Records	17
4.3.5.1	Water and Test Wells	17
4.3.5.2	Oil, Gas, and Salt Wells	17
4.4	Site Operation Records	17
5.0	INTERVIEWS	18
5.1	Property Owner Representative	18
5.2	Regulatory Correspondence	18
6.0	SITE RECONNAISSANCE.....	20
6.1	General Requirements.....	20
6.2	Specific Observations at Phase One Property	20
6.2.1	Site Description.....	20
6.2.2	General Description of Below-Ground Structures	21
6.2.3	Tanks	21

6.2.3.1	Underground Storage Tank.....	21
6.2.3.2	Aboveground Storage Tank.....	21
6.2.3.3	Other Storage Containers	21
6.2.4	Potable and Non-Potable Water Sources	21
6.2.5	Underground Utilities	21
6.2.6	Building Exit and Entry Points	22
6.2.7	Heating Systems	22
6.2.8	Cooling Systems	22
6.2.9	Drains, Pits and Sumps	22
6.2.10	Hydraulic Equipment	22
6.2.11	Unidentified Substances	22
6.2.12	Stains or Corrosion on Floors Near Drains, Pits, Sumps, Cracks and Discharge Points..	22
6.2.13	Abandoned or Existing Wells	22
6.2.14	Sewage Works	23
6.2.15	Ground Surface Description	23
6.2.16	Current or Former Railway Lines or Spurs	23
6.2.17	Stained Soil, Vegetation or Pavement.....	23
6.2.18	Stressed Vegetation	23
6.2.19	Fill or Debris	23
6.2.20	Potentially Contaminating Activities on the Site	23
6.2.21	Chemical Inventory.....	23
6.2.22	Liquid Chemical Waste Generation, Storage & Disposal	24
6.2.23	Solids Waste Generation, Storage & Disposal	24
6.2.24	Special Attention Items.....	24
6.2.25	Odours.....	25
6.2.26	Noise	25
6.2.27	Watercourses, Ditches or Standing Water	25
6.2.28	Air Emissions	26
6.2.29	Road, Parking Facilities and Rights of Way	26
6.3	Enhanced Investigation Property	26
6.3.1	Site Production and Manufacturing.....	26
6.3.2	Hazardous Materials.....	26
6.3.3	Products Manufactured.....	26
6.3.4	By-Products and Wastes	26
6.3.5	Raw Material Handling and Storage Locations	26
6.3.6	Drums, Totes and Bins	26

6.3.7	<i>Oil/Water Separators</i>	27
6.3.8	<i>Vehicle and Equipment Maintenance</i>	27
6.3.9	<i>Spills</i>	27
6.3.10	<i>Liquid Discharge Points</i>	27
6.3.11	<i>Hydraulic Lifts</i>	27
6.4	<i>Investigation of Phase One Study Area</i>	27
6.4.1	<i>Adjacent and Surrounding Properties</i>	27
6.4.2	<i>Water Bodies</i>	27
6.4.3	<i>Areas of Natural Significance</i>	28
6.5	<i>Written Description of Investigation</i>	28
7.0	<i>REVIEW AND EVALUATION OF INFORMATION</i>	29
7.1	<i>Current and Past Uses</i>	29
7.2	<i>Potentially Contaminating Activities</i>	29
7.3	<i>Areas of Potential Environmental Concern</i>	29
7.4	<i>Phase One Conceptual Site Model</i>	29
7.4.1	<i>CSM Figures</i>	29
7.4.2	<i>Description of Assessment</i>	30
7.4.2.1	<i>Identify and Locate Areas Where any Potentially Contaminating Activity Has Occurred</i>	30
7.4.2.2	<i>Identify and Locate any Areas of Potential Environmental Concern</i>	32
7.4.2.3	<i>Potential Underground Utilities to Affect Contaminant Distribution and Transport</i>	32
7.4.2.4	<i>Regional or Site Specific Geological and Hydrological Information</i>	32
7.4.2.5	<i>Uncertainty or Absence of Information Obtained</i>	33
7.4.3	<i>Exemption Set out in Paragraph 1, 1.1 or 2 of Section 49.1 of the Regulation</i>	33
8.0	<i>CONCLUSIONS AND RECOMMENDATIONS</i>	34
9.0	<i>REFERENCES AND SUPPORTING DOCUMENTATION</i>	35
10.0	<i>GENERAL CONSIDERATIONS AND LIMITATIONS</i>	36
11.0	<i>SIGNATURES</i>	37

TABLES

Table 1: PCAs Identified Within The Phase One Study Area	3
Table 2: APECs Identified On The Phase One Property	4
Table 3: Phase One Property Information	6
Table 4: Aerial Photographs For The Phase One Property And The Adjacent Properties	14
Table 5: Topography, Geology And Physiography Of The Phase One Study Area	15
Table 6: Site Reconnaissance Information	20
Table 8: Special Attention Items	24

FIGURES

Figure 1: Site Location Map, Showing Roads

Figure 2: Phase One Property and Study Area

Figure 3: PCAs on the Phase One Study Area

Figure 4: APECs on the Phase One Property

APPENDICES

- A Legal Survey Plan
- B Photographic Record of the Site
- C Qualifications of Assessors
- D Chain of Title
- E Maps
- F EcoLog ERIS Ltd. Report
- G Aerial Photographs
- H Regulatory Requests and Correspondences
- I Table of Current and Past Uses

1.0 EXECUTIVE SUMMARY

Sirati & Partners Consultants Ltd. (SIRATI) was retained by CentraCondos 1000 De La Montagne (“the Client”) to complete a Phase One Environmental Site Assessment (Phase One ESA) at the property located at 65 and 71 Agnes Street in Mississauga (hereinafter referred to as the “Phase One Property” or the “Site”).

The objective of this Phase One ESA was to determine the likelihood that contaminants affecting the Site are present on, in or under the property and to identify actual or potential contamination, which might pose a hazard to humans or the environment, or which may have a significant impact on the value of the Phase One Property.

This Phase One ESA is intended to support the filing of a Record of Site Condition (RSC), if required, for the Phase One Property with the Ministry of Environment Conservation and Parks (MECP) for property rezoning purposes in accordance with Ontario Regulation (O. Reg.) 153/04, as amended.

Information regarding the Phase One Study Area was compiled through a records review, site reconnaissance and interviews with individuals knowledgeable about the Site. The gathered information was evaluated and compiled in this Phase One ESA report.

This Phase One ESA was carried out in accordance with the O. Reg. 153/04, as amended. This Phase One ESA does not constitute an audit of environmental management practices, indicate geotechnical conditions or identify geologic hazards. Sampling and testing of potentially contaminated media were not within the scope of this Phase One ESA.

This report was prepared for the exclusive use of Bashar Ghreiwati. Any use of this report by any third-party, or any reliance on or decisions to be made based on it, are the responsibility of such parties. SIRATI accepts no responsibility for damages, if any, suffered by any third-party as a result of decisions made or actions based on this report. Full Report Limitations are provided in Section 10.0 of this report.

SIRATI carried out a visual inspection of the Phase One Property and other properties within the Phase One Study Area (The Site and properties within 250 m of the Site boundaries) on April 23, 2021.

The Phase One Property is occupied by two (2) detached single family residential buildings (Site buildings). The Site buildings have one (1) storey with a single level of basement. Prior to the development of the Site buildings in circa 1966, the Phase One Property was vacant land. SIRATI understands that there is a proposal to develop a 28-storey residential building with three (3) levels of basement on the Phase One Property.

The Phase One Property is located on the west corner of Agnes Street and Cook Street, in the City of Mississauga. The total area of the Phase One Property is approximately 3,610 m². The Site is bounded by Agnes Street to the south followed by residential buildings, Cook Street to the east followed by vacant land, residential buildings to the north and a high-rise residential building to the west. The Phase One Study Area consists of residential, commercial and institutional properties within the radius of 250 metres from the Site boundaries. This default 250 m radius extends roughly to Hillcrest Avenue to the north,

Binbrook Street Avenue to the south, Hurontario Street Avenue to the east, and Confederation Parkway to the west.

Based on available physiography, geology and topography information, the Phase One Study Area is located in an area with a physiography of sand plains with a surficial geology of coarse texture glaciolacustrine deposits of sand, gravel, minor silt and clay, over bedrock of shale, limestone, dolostone and siltstone of the Georgian Bay formation. These soils have a relative moderate to high permeability; hence, the Site is susceptible to contaminant migration from adjacent properties. Based on available maps, the bedrock in the area is anticipated to be approximately 108 m above mean sea level (mAMSL).

According to the topographic maps and OpenStreet Elevation base map, the Site is at an elevation 188 mAMSL and slopes down gently towards the southeast. The inferred groundwater flow direction in the vicinity of the Site is likely similar to the topography of the area and is expected to flow to the southeast, towards the Cookeville Creek (approximately 567 m to the southeast of the Site).

The interactive natural heritage area map, published by the Ministry of Natural Resources and Forestry (MNRF) (2015), indicates no areas of natural significance within the Phase One Study Area. No surface water, lagoon, or standing water was observed on the Phase One Property or other properties within the Phase One Study Area.

The information, obtained through the records review, interview and Site Reconnaissance, identified ten (10) potentially contaminating activities (PCAs) within the Phase One Study Area. One (1) of these PCAs was considered to be an area of potential environmental concern (APEC) for the Phase One Property.

The PCAs and APECs are listed on Tables 1 and 2 below.

Table 1: PCAs Identified within the Phase One Study Area

Potentially Contaminating Activity	Location of PCA			Source of Information	Considered an APEC	Potentially Impacted Media (Ground Water, Soil and/or Sediment)
	On-site or off-site	Up-gradient (Y/N)	Proximity to Site			
(1) (Other) waste generation including inorganic laboratory chemicals, petroleum distillates, oil skimmings & sludges, waste oils & lubricants, organic laboratory chemicals, photoprocessing wastes, aliphatic solvents, halogenated pesticides at 3100 Hurontario Street.	Off-Site	Y	Approximately 118 m NW	Environmental Source Information (4.2) GEN database	Yes	Soil and Groundwater
(2) #31 Ink Manufacturing, Processing and Bulk Storage at 55 Dundas Street West	Off-Site	N	Approximately 114 m ESE	Environmental Source Information (4.2) SCT database	No, due to inferred hydraulic down-gradient location relative to the Site.	N/A
(3) #31 Ink Manufacturing, Processing and Bulk Storage at 51 Dundas Street West	Off-Site	N	Approximately 114 m ESE	Environmental Source Information (4.2) SCT database	No, due to inferred hydraulic down-gradient location relative to the Site.	N/A
(4) #31 Ink Manufacturing, Processing and Bulk Storage at 3038 Hurontario Street	Off-Site	N	Approximately 147 m NE	Environmental Source Information (4.2) SCT database	No, due to relative distance from the Site.	N/A
(5) #33 Metal Treatment, Coating, Plating and Finishing at 3069 Hurontario Street	Off-Site	N	Approximately 188 m SE	Environmental Source Information (4.2) SCT database	No, due to inferred hydraulic down-gradient location relative to the Site.	N/A
(6) (Other) Waste disposal of sewage and motor oil at northeast corner of Dundas Street and Confederation Parkway.	Off-Site	N	Approximately 211 m S	Environmental Source Information (4.2) SPL database	No, due to inferred hydraulic down-gradient location relative to the Site.	N/A
(7) (Other) waste generation including pathological wastes, inert inorganic wastes, natural gas, gasoline explosion at 3085 Hurontario Street	Off-Site	N	Approximately 238 m NNE	Environmental Source Information (4.2) HINC, GEN database	No, due distance from the Site.	N/A

Potentially Contaminating Activity	Location of PCA			Source of Information	Considered an APEC	Potentially Impacted Media (Ground Water, Soil and/or Sediment)
	On-site or off-site	Up-gradient (Y/N)	Proximity to Site			
(8) #31 Ink Manufacturing, Processing and Bulk Storage at 90 Dundas Street West	Off-Site	N	Approximately 243 m NE	Environmental Source Information (4.2) SCT database	No, due to inferred hydraulic cross-gradient location relative to the Site.	N/A
(9) #28. Gasoline and Associated Products Storage in Fixed Tanks. Spilled at 100 Dundas Street West.	Off-Site	N	Approximately 243 m SE	Environmental Source Information (4.2) SPL database	No, due to inferred hydraulic cross-gradient location relative to the Site.	N/A
(10) #28. Gasoline and Associated Products Storage in Fixed Tanks. Historic gasoline tanks were present at 2596 Hurontario Street.	Off-Site	N	Approximately 245 m E	Environmental Source Information (4.2) DTNK, PRT, SPL databases	No, due to inferred hydraulic cross-gradient location and distance from the Site.	N/A

Table 2: APECs Identified on the Phase One Property

Area of Potential Environmental Concern	Location of Area of Potential Environmental Concern on the Phase One Property	Potentially Contaminating Activity	Location of PCA (On-Site or Off-Site)	Contaminants of Potential Concern	Media Potentially Impacted (Ground Water, Soil and/or Sediment)
1) The property at 3100 Hurontario Street is registered as a generator of waste including inorganic laboratory chemicals, petroleum distillates, oil skimmings & sludges, waste oils & lubricants, organic laboratory chemicals, photoprocessing wastes, aliphatic solvents, halogenated pesticides.	Northeast	(Other) waste generation	Off-site	Petroleum hydrocarbons (PHCs), polycyclic aromatic hydrocarbons (PAHs), polychlorinated biphenyls (PCBs), metals and inorganic parameters (As, Sb, Se, Na, B-HWS, Cl-, CN-, Cr-VI, Hg, low or high pH, EC and SAR	Soil and Groundwater

Based on the findings of the Phase One ESA, SIRATI recommends a Phase Two ESA to investigate the above APEC at the Site.

2.0 INTRODUCTION

Sirati & Partners Consultants Ltd. (SIRATI) was retained by CentraCondos 1000 De La Montagne (“the Client”) to complete a Phase One Environmental Site Assessment (Phase One ESA) at the property located at 65 and 71 Agnes Street in Mississauga (hereinafter referred to as the “Phase One Property” or the “Site”). The location of the Phase One Property is depicted in Figure 1.

The objective of this Phase One ESA was to determine the likelihood that contaminants affecting the Site are present on, in or under the property and to identify actual or potential contamination which might pose a hazard to humans or the environment, or which may have a significant impact on the value of the Phase One Property.

This Phase One ESA is intended to support the filing of a Record of Site Condition (RSC), if required, for the Phase One Property with the Ministry of Environment Conservation and Parks (MECP) for property rezoning purposes in accordance with Ontario Regulation (O. Reg.) 153/04, as amended.

SIRATI carried out this Phase One ESA in accordance with the scope of work detailed in SIRATI’s proposal P21-02-118, dated February 17, 2021. The authorization for SIRATI to proceed with the Phase One ESA was given by Mr. Bashar Al Ghreiwah on March 31, 2021.

This Phase One ESA was carried out in accordance with the O. Reg. 153/04, as amended. This Phase One ESA does not constitute an audit of environmental management practices, indicate geotechnical conditions or identify geologic hazards. Sampling and testing of potentially contaminated media were not within the scope of this Phase One ESA.

This report was prepared for the exclusive use of Bashar Ghreiwah. Any use of this report by any third-party, or any reliance on or decisions to be made based on it, are the responsibility of such parties. SIRATI accepts no responsibility for damages, if any, suffered by any third-party as a result of decisions made or actions based on this report. Full Report Limitations are provided in Section 10.0 of this report.

2.1 Phase One Property Information

The Phase One Property is rectangular in shape and is located on the west corner of Agnes Street and Cooks Street as depicted in Figure 1. A survey plan showing the Phase One Property boundaries is provided in Appendix A. Selected Site photographs of the Phase One Property and surrounding areas are included in Appendix B.

Detail’s information of the Phase One Property including, municipal addresses, legal description, property identification number (PIN), and Universal Transverse Mercator (UTM) zone 17 coordinates are provided in the following Table 3:

Table 3: Phase One Property Information

Municipal Address	Legal Description	PIN	Zoning	UTM Coordinates - Centre of the Site
65 Agnes Street	PT LT 45, WHS, "PL TOR-12", Toronto, As In TT112825; Mississauga. "Amended 1999/05/27, Land Registrar #17	13151-0055	Detached dwelling	Easting: 611454 m Northing: 4826120 m
71 Agnes Street	PT LTS 45 & 46, "PL TOR-12", Toronto, as in RO1055356; City of Mississauga	13151-0056	Detached dwelling	Easting: 611465 m Northing: 4826130 m
	LT 47, WHS, "PL TOR-12, Toronto & PT LT 46, WHS, "PL TOR-12", TORONTO, as in RO578913; City of Mississauga	13151-0057		

The Phase One Property has a total area of approximately 3,610 m².

2.2 Contact Information

At the time of the Phase One ESA, the Site was owned by Bashar Al-Ghreiwati. The contact information is as follows:

Company Name: CentraCondos 1000 De La Montagne
 Company Address: 1000 De La Montagne, Montreal, Quebec, H3G 1Y7
 Contact Name: Bashar Ghreiwati
 Contact Telephone: (514) 871 0000
 Contact email: basharghreiwati@gmail.com

2.3 Site Description

The Phase One Property is rectangular in shape with a total property area of approximately 3,610 m².

The Phase One Property is developed with two (2) detached single family residential buildings (Site buildings). The Site buildings have one (1) storey with a single level of basement. Prior to the development of the Site buildings in circa 1966, the Phase One Property was vacant land. Asphalt driveways are located to the south of the Site building and grassed/vegetated areas are located to the north and east of the Site building.

According to the topographic maps and OpenStreet Elevation base map, the Site is at an elevation 188 mAMSL and slopes down gently towards the southeast. A copy of the topographic maps is included in Appendix E.

The Phase One Property is surrounded by the following properties:

North A single family residential dwellings
 East Cooks Street followed by Vacant land.

South Agnes Street followed by single-family residential dwelling.
West High-rise residential dwelling.

2.4 Objectives of Investigation

The objectives of the Phase One ESA are:

- To assess the environmental condition of the Phase One Property to develop a preliminary determination of the likelihood that one or more contaminants have affected any land or water on, in, or under the Phase One Property.
- To identify potentially contaminating activities within the Study Area (i.e., areas within 250 m of the Property's boundary).
- To determine the need for a Phase Two ESA.
- To provide a basis for carrying out any Phase Two ESA, if required.
- To identify issues of obvious or potential environmental concern of the Property from the current and historical activities at the Phase One Property and Phase One Study Area.

3.0 SCOPE OF INVESTIGATION

This report was prepared by SIRATI for the Client. The Phase One ESA was executed in order to determine the likelihood that contaminants affecting the Site are present on, in or under the Phase One Property.

The Phase One ESA was completed in accordance with the O. Reg. 153/04, as amended.

The scope of work for this Phase One ESA included the following tasks carried out by SIRATI:

- Reviewed historical records of the past uses of the Site and adjacent lands through documentation including city directory searches and historical topographic maps from the Toronto Reference Library, aerial photographs from the Toronto Archives and fire insurance plans (FIPs) collection at the Toronto Reference Library, and Library and Archives Canada online collection.
- Reviewed geological, physiological and topographical maps of the Phase One Study Area.
- Obtained and reviewed a chain of title report for the Phase One Property.
- Obtained an EcoLog Environmental Risk Information Services Ltd. (ERIS) report for the Phase One Property and surrounding properties within 250 m radius from the Phase One Property boundaries.
- Carried out interviews with designated Site representative(s), as a resource for current and historical property information, with unrestricted access to all areas of the Site.
- Contacted municipal and provincial agencies to determine the existence of records of environmental regulatory non-compliance, if any, and reviewing such records where available.
- Carried out a Site reconnaissance in order to identify any land use practices that may have impacted the environmental condition of the Site.
- Carried out a reconnaissance of the surrounding properties from the Site and publicly accessible areas in order to identify any land use practices that could have potentially impacted the environmental condition of the Site.
- Completed an evaluation of the information from the above to determine potentially contaminating activities (PCAs), and preparing a Conceptual Site Model (CSM) to identify areas of potential environmental concern (APECs) for the Site; and,
- Prepared a phase One ESA report (this report) to document the findings of this investigation.

The scope of Phase One ESA did not include any intrusive investigations, including sampling, analysis, or monitoring.

SIRATI has confirmed neither the completeness nor the accuracy of any of the records that were obtained or any of the statements made by others.

Although this report discusses designated substances and hazardous materials, the review was performed at a cursory level and for the Phase One Property as a whole. No sampling or analytical testing for

designated substances and/or hazardous materials was performed. This report is not considered a designated substance or hazardous materials survey or assessment. Recommendations made with respect to these items are provided as guidance only.

All activities of this Phase One ESA were completed under the supervision of the Qualified Person (QP), Bob Gordanifar, P. Eng., QP_{ESA and RA}, as defined by O.Reg. 153/04, as amended. In addition, the QP prepared the Conceptual Site Model, in accordance with Part VII of the Regulation. The Phase One ESA work was carried out by Efua Khumbah and Bob Gordanifar, P. Eng., QP_{ESA and RA}. Appendix C includes the qualifications of SIRATI staff, who conducted the Phase One ESA.

4.0 RECORDS REVIEW

4.1 General

4.1.1 Phase One Study Area Determination

The default 250 m radius from the Phase One Property boundaries was selected for the Phase One Study Area. The QP for this Phase One ESA, determined that the conventional distance of 250 m from the Site boundaries was adequate for defining the Phase One Study Area for all records reviewed. This was based on the facts that the Site is located in an urbanized area and said radius would cover most potential environmental concerns.

The Phase One Property is located on the west corner of Agnes Street and Cook Street, in the City of Mississauga. The total area of the Phase One Property is approximately 3610 m². The Phase One Property is bounded by Agnes Street to the south followed by residential buildings, Cook Street to the east followed by vacant land, residential buildings to the north and a high-rise residential dwelling to the west. The Phase One Study Area consists of residential, commercial and institutional properties within the radius of 250 meter from the Phase One Property boundaries. This default 250 m radius extends roughly to Hillcrest Avenue to the north, Binbrook Street Avenue to the south, Hurontario Street Avenue to the east, and Confederation Parkway to the west.

The Phase One Study Area and surrounding property uses are shown on Figure 2.

4.1.2 First Developed Use Determination

According to the historical title search, the Phase One Property was historically listed under the addresses of 65 and 71 Agnes Street. According to a 1859 historic county map of the Region of Peel the Phase One Property was in a developed area in Cooksville. The Site was developed with the current single family residential dwellings in circa 1966.

4.1.3 Fire Insurance Plans

Fire Insurance Plans (FIPs) can provide detailed information regarding aboveground storage tanks (ASTs) and underground storage tanks (USTs), transformers, boilers, electrical rooms, changes in building locations, building additions, site re-development, utilities, and information on surrounding properties.

A search was completed through the City of Toronto Archives website for Fire Insurance Plans and the Fire Insurance Plan Atlas of the University of Toronto pertaining to the Phase One Study Area. The search did not find any FIPs for the Phase One Study Area.

4.1.4 Chain of Title

Land registrar transfer documents provided by the client indicated that the property at 65 Agnes Street was transferred from Lina Callodel, Rita Disantis and Ida Collodel - Estate to 2737452 Ontario Inc. in 2020. The property with the municipal address 71 Agnes Street was transferred from 2399862 Ontario Inc. to 2737452 Ontario Inc. in 2020

A copy of the property transfer documents is included in Appendix D.

4.1.5 Environmental Reports

No environmental report was provided to SIRATI, by the Client, for review.

4.1.6 Other Historical Information

A historic map dated 1859 obtained from the Ontario Historic Country Map Project indicated that the property was within a developed area of Cooksville. The ownership of the property at the time seems to be Jacob Cook. A copy of the 1859 Historic showing the ownership of the Site at the time is included in Appendix E.

4.2 Environmental Source Information

An Environmental Risk Information Services (ERIS) report was prepared by EcoLog ERIS Ltd. for the Phase One Property and other properties within the Phase One Study Area. The report details a search of federal, provincial and private sector databases to identify areas of potential environmental concern at the Phase One Property.

The EcoLog ERIS Ltd. report did not identify the any listings for the Phase One Property. The EcoLog ERIS Ltd. report identified the following significant listings for properties in the Phase One Study Area:

Borehole (BORE)

- Fifteen (15) records of boreholes were identified at properties situated between 80 m and 205 m from the Phase One Property. The soil encountered in the boreholes consisted mainly of sand and silt with bedrock indicated at depths between 1.8 and 4.7 mbgs.

Certificates of Approval (CA)

- There are nine (9) records in the CA database for approvals related to municipal sewage, industrial air, and municipal water. Non of these listings is expected to present a significant environmental risk to the Phase One Property.

Delisted Fuel Tanks (DTNK) and Private Retail Fuel (PRT)

- Sunys Petroleum Inc. is listed in the DTNK and PRT databases for an expired tank at retail fuel outlet located at 2596 Hurontario Street, approximately 245 m east and at a relatively lower elevation to the Phase One Property.

Environmental Compliance Approval (ECA)

- There is one (1) record in the ECA database for the approval for municipal and private sewage works at a property located approximately 219 m south-southeast and at a relatively lower elevation to the Phase One Property.

Ontario Regulation 347 Waste Generators Summary (GEN)

There are one hundred and fifty-one (151) records for the generation of registered waste at properties over 100 m from the Phase One Property in the GEN database. Significant records for properties situated at a higher elevation relative to the Phase One Property and within 240 m from the Phase One Property include

- The Peel District School Board is listed for the generation of waste including inorganic laboratory chemicals, petroleum distillates, oil skimmings & sludges, waste oils & lubricants, organic laboratory chemicals, photoprocessing wastes, aliphatic solvents, halogenated pesticides and other waste at a property located approximately 118 m northwest (3100 Hurontario Street) of the Phase One Property. The building in the facility are relatively closer to the Phase One Property than indicated in the Ecolog Eris Report.
- Manuel Dental Corporation is listed for the disposal of pathological wastes and CIBC Corporate Real Estate is listed for the disposal of inert inorganic wastes at 3085 Hurontario Street, approximately 238 m north-northeast of the Phase One Property. This property is not in close proximity to the Phase One Property and the activities performed by these corporations are unlikely to present a significant environmental risk to the Phase One Property.

TSSA Historic Incidents (HINC)

- There are two (2) listings for the release of natural gas in 2007 and gasoline related explosion event in 2008 at 3085 Hurontario Street, located over 238 m n-northeast from the Phase One Property.

Pipeline Incidents (PINC)

- There is a listing at 19 Dundas Street West related to a pipeline hit in 2013. It is unlikely that a significant spill occurred for this incident as no investigation was conducted. In addition, the property is located at a lower elevation to the Phase One Property.

Record of Site Condition (RSC)

- The RSC database has a record for a Phase 1 RSC at 89-93 Dundas Street West, located approximately 122 m south-southeast of the Phase One Property.
- The RSC database has a record for Phase 1 and 2 RSC at 90 Dundas Street West, located approximately 188 m southeast of the Phase One Property.
- The RSC database has a record for Phase 1 and 2 RSC at 3085 Hurontario Street, located approximately 237 m north-northwest of the Phase One Property.

Scott's Manufacturing Directory (SCT)

- There is one (1) record for Ambassador Magazine Inc. at 55 Dundas Street West, approximately 114 m east-southeast and at a lower elevation relative to the Phase One Property.

- A-1 Copy Cntr/Digital & Print is listed as a business service centre, other printing, document preparation services, stationery product manufacturing and other printing. at 51 Dundas Street West, approximately 114 m east-southeast and at a lower elevation relative to the Phase One Property.
- Mr. Sweets Ltd., a producer of candy and other confectionery products is listed at 25 Agnes Street, approximately 120 m northeast of the Phase One Property.
- Sanography Printing is listed for various printing services at 3038 Hurontario Street, approximately 147 m northeast and at a lower elevation relative to the Phase One Property.
- Kinkos Copies is listed for various printing services at 90 Dundas Street West, approximately 188 m southeast and at a lower elevation relative to the Phase One Property.
- Arnik Jewellers Inc., a jewellery, watch wholesaler-distributor and silverware manufacturer is located is listed at 3069 Hurontario Street, approximately 243 m northeast and at a lower elevation relative to the Phase One Property.
- There are two (2) records for Infology Corporation and Interdent Laboratory at 165 Dundas Street West, approximately 245 m south-southwest from the Phase One Property.

Ontario Spills (SPL)

There are eighteen (18) listings of spills that occurred at properties at a relatively lower elevation to the Phase Properties. These spills include.

- Spill of kitchen grease to storm sewer at 3008 Novar drive (157 m south of the Site)
- Spill of water during fire incident at 3066 Hurontario Street (158 m north-northeast of the Phase One Property).
- Release of sediment to the Cooksville Creek approximately 196 m southwest and 220 m east of the Phase One Property.
- Sewage back up and insignificant amount (6 litres) of motor oil spill at the northeast corner of Dundas Street and Confederation Parkway, approximately 211 m south of the Phase One Property.
- Pipe/hose leak into the atmosphere at 3055 Hurontario Street (226 m northeast of the Phase One Property).
- Explosion, cooking oil spill, and release of leachate from trash at 3085 Hurontario Street (237 m north-northeast of the Phase One Property).
- Unknown quantity of fuel oil spilled due to tank leak in the basement of 100 Dundas Street West (243 m southeast of Phase One Property).
- Discharge of silt at 165 Dundas Street West (245 m south-southwest of the Phase One Property)

- Six (6) records related to gasoline spills at 2596 Hurontario Street (245 m east of the Phase One Property)

Water Well Information System (WWIS)

- There are twenty-three (23) listings of wells within the Phase One Study Area. The primary water use of the wells are for monitoring and/or test holes.

There are other listings in the Environmental Activity and Sector Registry (EASR), and ERIS Historical Searches (EHS). Due to the nature of listings and distance from the Site, these listings are not expected to present significant environmental concern to the Site.

A copy of the EcoLog ERIS Ltd. report is included in Appendix F

4.3 Physical Setting Sources

4.3.1 Aerial Photographs

Aerial photographs provide a visual chronology of previous land uses and activities on the Phase One Property and other properties within the Phase One Study Area. Historic aerial photographs, dated from 1954, 1966, 1977, 1985, 1992, 2000, 2012 and 2020, were available for review and reproduction from the City of Mississauga website. The development and land use history of the Phase One Property and the properties adjacent to the Phase One Property are summarized on Table 4 below:

Table 4: Aerial Photographs for the Phase One Property and the Adjacent Properties

Year	Phase One Property	Adjacent Properties
1954	The site appears to be vacant and covered with grass	Agnes street and Cook Street appear to have been constructed. The surrounding properties appear to be vacant.
1966	Two (2) buildings and two (2) driveways are seen on the east portion of the Phase One Property	A building is present on the adjacent property to the north. More information cannot be obtained due to the quality of the photograph
1977	Similar to the 1966 Aerial Photograph	The properties to the south have been developed with residential buildings. The property to the west is covered with trees. A building structure appears on the south portion of the property to the east. The north portion is Vacant
1985, 1992,	Similar to the 1977 Aerial Photograph	Properties to the east and west appear to be vacant. Properties to the north and south are similar to the 1977 aerial photograph
2012, 2020	Similar to the 1992 Aerial Photograph	Buildings have been constructed on the property northeast to the Phase One Property. A parking lot is visible on the property southeast of the Phase One Property.

Copies of the aerial photographs are included in Appendix G.

4.3.2 Topography, Hydrology, Geology

Maps detailing geology, physiography and topography for the Phase One Study Area were reviewed from the following sources: EcoLog ERIS Ltd., the Ontario Geological Survey map publications on the Ontario Ministry of Northern Development and Mines website (via Google Earth) and the Toronto Reference Library. The information provided in the maps are shown in Table 6 below.

Table 5: Topography, Geology and Physiography of the Phase One Study Area

Map	Map Source	Findings
Surficial Geology	<ul style="list-style-type: none"> Ontario Ministry of Northern Development and Mines website, available for viewing via OGS Earth (on Google Earth) - Surficial Geology of Southern Ontario, 2010. Ontario Ministry of Northern Development and Mines website, available for viewing via OGS Earth (on Google Earth) - Ontario's Quaternary Geology Map (2000). 	<p>The Phase One Study Area is located in a region of coarse texture glaciolacustrine deposits of sand, gravel, minor silt and clay.</p> <p>These soils may range from moderate to high permeability.</p>
Physiography	<ul style="list-style-type: none"> Ontario Ministry of Northern Development and Mines website, available for viewing via OGS Earth (on Google Earth) - Physiography of Southern Ontario 2007. 	<p>The overburden in the Phase One Study Area is derived from Sand Plains.</p>
Bedrock Geology	<ul style="list-style-type: none"> Ontario Ministry of Northern Development and Mines website, Quaternary geology, Toronto and Surrounding Area, Ontario Geological Survey, Preliminary Map P.2204. Ontario Ministry of Northern Development and Mines website, available for viewing via OGS Earth (on Google Earth) - Bedrock Topography and Overburden Thickness – MDR 207. Ontario Well Records – interactive well record map, 2016. 	<p>Bedrock is comprised of shale, limestone, dolostone and siltstone from the Georgian Bay Formation. Bedrock is anticipated to be at 108 mAMSL.</p>
Surface Topography	<ul style="list-style-type: none"> EcoLog ERIS Ltd: Ontario Base Map; Ontario Ministry of Natural Resources - Surveys and Mapping Branch, 2010. Google Earth - Elevation Profile provided by NASA's Shuttle Radar Topography Mission (SRTM), not dated. OpenStreet Map, Elevation of Mississauga. City of Mississauga Interactive Map. 	<p>The Phase One Property lies at an approximate elevation of 118 mAMSL. The topography across the Phase One Property is relatively flat with a gentle slope to the southeast.</p>

Topographic maps provide information about the topographic features of the Phase One Property and its physical setting, including features such as ground elevation contours, spot elevations, wetlands, surface water bodies, roadways, railways, mines, and historical buildings and structures. They identify that the general topography of the area has not changed significantly throughout the years. Furthermore, the soil

and geology of the Phase One Study Area discussed in Table 5 above identifies that the soils may range from moderate to high permeability.

Based on topographic features and knowledge gained from other properties in the area, the inferred groundwater flow direction in the vicinity of the Site is similar to the topography of the area and is expected to flow to the southeast, towards the Cookeville Creek (approximately 567 m to the southeast of the Site). Locally, the shallow ground water flow may be influenced by underground utility trenches, conduits, and structures, variations in soil type, and minor fluctuations in topography. No surface water, lagoon, or standing water was observed on the Phase One Study Area.

The “Borehole” (BORE) (1875 – July 2014) database includes borehole information from many sources, including the Ministry of Transportation (MTO) and the Ontario Geological Survey (OGS), the Urban Geology Analysis Information System (UGAIS) and the York Peel Durham Toronto (YPDT) database. The EcoLog ERIS report identified fifteen (15) listings of boreholes in the Phase One Study Area. The soil encountered in the boreholes consisted mainly of sand and silt with bedrock recorded at depths between 1.8 and 4.7 mbgs.

Copies of the Maps including Ontario Base Map from the EcoLog ERIS report, the topographic maps from the City of Mississauga, Surface Geological Map and Bedrock Geological Map from the Ontario Ministry of Northern Development and Mines website are included in Appendix E.

4.3.3 Fill Materials

Areas of fill may be recognized by unusual surface formations or unnatural topography. Fill material from construction or demolition activities often differs in colour, texture, and drainage properties from native soils, and may include such things as construction debris, municipal solid waste, or industrial waste products such as slag, cinders or ash.

Based on observations made at the time of the Site reconnaissance, the presence of fill material at the Phase One Property is not expected.

4.3.4 Water Bodies, Areas of Natural Significance & Ground Water Information

To assess the presence of water bodies and areas of natural significance, a Ministry of Natural Resources and Forestry’s Natural Heritage Map was reviewed. No surface water, lagoon, or standing water were observed on the Phase One Study Area.

The interactive natural heritage area map, published by the Ministry of Natural Resources and Forestry (MNRF) (2015), indicates no areas of natural significance within the Phase One Study Area. No surface water, lagoon, or standing water was observed on the Phase One Property or other properties within the Phase One Study Area. A copy of the map is included in Appendix E.

A well head protection area map published by the Ministry of Environmental, Conservation and Parks indicated that the Phase One Property is not located in a well head protected area. A copy of the map is included in Appendix E.

The properties within the Phase One Study Area, including the Phase One Property, are serviced by municipal water.

4.3.5 Well Records

Well records can be useful in determining the hydrogeological and geological characteristics of the Phase One Study Area by providing information on the stratigraphy of the overburden from ground surface to bedrock, as well as the approximate depths to the bedrock and the water table.

4.3.5.1 Water and Test Wells

The “Water Well Information System” (WWIS) is a provincial database that covers well records data from 1899 - 2016. The database describes locations and characteristics of water wells found in Ontario in accordance with Ontario Regulation 903. A search of the WWIS database through the EcoLog ERIS report and the MECP online database has identified twenty-three (23) well records within the Phase One Study Area. None of the records are related to the Phase One Property or a portable water supply well.

Details of depth and construction, and locations of these wells are illustrated in the EcoLog ERIS report in Appendix F.

4.3.5.2 Oil, Gas, and Salt Wells

A search of the Oil, Gas and Salt Resources database by EcoLog ERIS did not find any wells within the Phase One Study Area.

4.4 Site Operation Records

Site operating records must be reviewed where the Phase One Property is an enhanced investigation property as defined under the O. Reg. 153/04, as amended: (a) the property was used at any time, in whole or in part, for an industrial use; or (b) used at any time, in whole or in part, for any of the following commercial uses:

- i. As a garage;
- ii. As a bulk liquid dispensing facility, including a gasoline outlet; and
- iii. For the operation of dry-cleaning equipment.

There are no historical records that indicate that the Site was used for any of the above purposes. As such, the Phase One Property is not considered an Enhanced Investigation Property.

5.0 INTERVIEWS

5.1 Property Owner Representative

On-site interviews with individuals knowledgeable about the history and use of the Phase One Property can identify details that might not be obtainable from a review of historical records.

Alice Gong of SIRATI interviewed Mr. Feroz Zaidi and Mr. Srdan Vujovic, current tenants at the Phase One Property, to obtain details on the Site, on April 23, 2021. Mr. Feroz, who has been a tenant for 15 years, indicated that the Site buildings were used as residential houses.

SIRATI submitted a Phase One ESA Questionnaire for the Client to complete. The questionnaire was completed by the client and the results of the interview are summarized according to the information obtained from the completed Phase One ESA Questionnaire:

- The property was purchased in February 2020, and there are two (2) residential houses at the Phase One Property.
- There were no activities occurring on Site, which were related to industrial operations, dry cleaning, fuel distribution or storage, vehicle servicing and/or maintenance.
- No operations which involve storage and/or use of environmentally sensitive or hazardous products occur on Site.
- There are no herbicides, pesticides or other agricultural chemicals being used on the properties.
- There are no underground structures, such as in-ground hoists, pits, storage tanks, or oil/water separators located on the properties.
- There was no existing or previous fuel storage tank or related leaks/spills or removal and remediation on the Site.
- There is not known if any PCBs containing equipment or storage occurring on Site.
- There was no registered waste generation or emission at the Site. The Owner is not sure if an old decommissioned septic tank is present on Site.
- No environmental site assessment or required soil and/or groundwater remediation took place on Site.
- There was no violation or possible violation of environmental laws which was investigated or cited for the property.

5.2 Regulatory Correspondence

A formal request was made on April 15, 2021 to the MECP for the release of any information they may have on file regarding the presence of any waste disposal sites, industrial discharges, sewer use violations or other environmental problems in the area, and any issuance of orders to comply against the Phase One Property. At the time of issuing the report MECP had not respond to the request. Upon receipt of the

MECP response the Client will be informed if this information has any impact on the conclusions of this Phase One ESA report.

In addition, email correspondence with the Technical Standards and Safety Authority (TSSA) was carried out. Response from the TSSA dated April 15, 2021 indicated there is no record in the TSSA database for fuel storage tanks at the Phase One Property and the searched addresses.

Appendix H includes a copies of the regulatory requests and correspondences.

6.0 SITE RECONNAISSANCE

6.1 General Requirements

The purpose of the Site reconnaissance was to determine if APECs exist, through observations about current and past uses and PCAs on, in or under the Phase One Property and within the Phase One Study Area, as well as to identify potential contaminant pathways. Interior and exterior observations of the Phase One Property and surrounding properties were carried out. The exterior observations were recorded by walking over the grounds surrounding the building on the Phase One Property. Adjoining properties and properties within the Phase One Study Area were observed from the Phase One Property and public accessible roadways. The following Table 6 includes information regarding the site reconnaissance:

Table 6: Site Reconnaissance Information

Date of Investigation:	April 23, 2021
Time of Investigation:	10 am -11 am
Weather Conditions:	Sunny, 10°C
Duration of Investigation:	~1 hour
Was the facility operating?	Yes, residential houses
Name and Qualification of Person(s) conducting the site reconnaissance	Alice Gong
Limitations	Access was not provided to a storage shed to the north of 71 Agnes Street

6.2 Specific Observations at Phase One Property

6.2.1 Site Description

The Phase One Property is located on the west corner of Agnes Street and Cooks Street. The total area of the Phase One Property is approximately 3,610 m². The Phase One Property is developed with two (2) detached single family residential buildings (Site buildings). The Site buildings have one (1) storey with a single level of basement. Photographs taken during the site visit and the accompanying descriptions are presented in Appendix B. The features observed during the site visit are shown on Figure 2.

The Phase One Property is surrounded by the following properties:

North	A single family residential dwelling
East	Cooks Street followed by Vacant land.
South	Agnes Street followed by single-family residential dwelling.
West	High-rise residential dwelling.

6.2.2 General Description of Below-Ground Structures

The Site buildings are equipped with one (1) levels of basement. Underground utility services are expected to be buried at various portion at the Phase One Property.

6.2.3 Tanks

6.2.3.1 Underground Storage Tank

During the site reconnaissance, no underground storage tanks (USTs) or indications of fuel storage tanks were observed at the Phase One Property.

6.2.3.2 Aboveground Storage Tank

During the site reconnaissance, no aboveground storage tanks (ASTs) or indications of fuel storage tanks were observed at the Phase One Property.

6.2.3.3 Other Storage Containers

During the site reconnaissance no other storage containers were observed at the Phase One Property.

6.2.4 Potable and Non-Potable Water Sources

The Regional Municipality of Peel supplies the Site with potable water. It is expected that the properties within the Phase One Study Area are serviced by the municipal drinking water as well as sanitary and storm water systems. No portable water well was observed on the Phase One Property during the site visit.

6.2.5 Underground Utilities

The inspection of the Phase One Property indicated the following information related to utility services:

- A hydro pole with overhead lines was observed to be located at the Phase One Property, and an electricity meter was noted on the wall of the northeast corner the building at 65 Agnes Street and the west wall on the building gat 71 Agnes Street.
- A gas meter was observed at the northeast corner the building at 65 Agnes Street and northwest corner of the site building at 71 Agnes Street.
- No catch basin or manholes were observed on the Phase One Property.
- At the time of site visit, utility markings for hydro, water and natural gas were not noted at the Phase One Property.

Based on the above noted features, underground utilities such as water and natural gas or other service lines would be anticipated to be on the Phase One Property. However, the exact locations should be confirmed by the utility locators.

6.2.6 Building Exit and Entry Points

The Site buildings can be accessed through doors on the south and north of each building. A parking garage attached to one of the Site buildings (65 Agnes Street) can be access from the northeast portion of the building.

6.2.7 Heating Systems

The Phase One Property is heated by natural gas-fired boilers and hot water heating. The boilers and hot water heater were observed in the basement of the building.

6.2.8 Cooling Systems

No colling system such as residential air conditioning unit was observed at the Phase One Property.

6.2.9 Drains, Pits and Sumps

Visual observations of the catch basins, floor drains and sump pits at the Phase One Property can provide visual or olfactory evidence of contamination.

Catch basins can be conduits for the migration of contaminants from the Phase One Property, especially when storm water runoff flows across a spill or hazardous waste storage area before discharging to the catch basin. Furthermore, drains and sumps may have been used to discharge hazardous wastes, particularly when located near manufacturing, processing, or hazardous material storage areas.

No sumps/pits or catch basins were observed at the Phase One Property.

6.2.10 Hydraulic Equipment

No hydraulic equipment was identified at the Phase One Property, during the Site reconnaissance.

6.2.11 Unidentified Substances

No unidentified substances were present at the Phase One Property at the time of the Site reconnaissance.

6.2.12 Stains or Corrosion on Floors Near Drains, Pits, Sumps, Cracks and Discharge Points

No significant stains or corrosions were observed on floors, close to drains, cracks or other potential discharge locations, at the Phase One Property during the Site reconnaissance.

6.2.13 Abandoned or Existing Wells

Improper well construction and the failure to carry out routine preventative maintenance on wells can often result in contamination of the groundwater. Unplugged, abandoned water wells may constitute a hazard to public health and safety, and may provide a conduit for the downward migration of contaminants to the groundwater.

During the site visit, a monitoring well, was observed at the west central portion of the Site. The purpose of this well is not known. It is likely related to historic geotechnical investigation.

6.2.14 Sewage Works

The Phase One Property and the surrounding area are serviced by the Regional Municipality of Peel sanitary and storm sewer systems. Industrial wastewater is not generated at the Phase One Property.

6.2.15 Ground Surface Description

The ground surface at the Phase One Property is covered with asphalt and concrete pavements, as well as other hard and soft landscaping features.

6.2.16 Current or Former Railway Lines or Spurs

During the Site reconnaissance, there was no evidence of current or former railway lines or spurs on the Phase One Property.

6.2.17 Stained Soil, Vegetation or Pavement

Various types of raw or waste materials may discolour soil directly or through the precipitation of chemicals in the soil. Chemical contaminants in runoff or discharge can stain concrete pavements.

No significant stains were observed at the Phase One Property during the Site reconnaissance.

6.2.18 Stressed Vegetation

No stressed vegetation was observed at the Site as well at the Phase One Property during the Site reconnaissance.

6.2.19 Fill or Debris

Areas of fill may be recognized by unusual surface formations or unnatural topography. Fill material from construction or demolition activities often differs in colour, texture, and drainage properties from native soils, and may include such things as construction debris, municipal solid waste, or industrial waste products such as slag, cinders or ash.

Based on observations made at the time of the Site reconnaissance, the presence of fill material at the Phase One Property is not expected.

6.2.20 Potentially Contaminating Activities on the Site

During the Site Reconnaissance, there was no evidence of on-going activities at the Phase One Property that would be considered potentially contaminating activities for the Phase One Property.

6.2.21 Chemical Inventory

Chemicals observed at the Phase One Property were limited to standard cleaning and building maintenance products. No significant concerns were noted in relation to this chemical storage during the Site visit and are not expected to present a significant environmental concern to the Phase One Property.

6.2.22 Liquid Chemical Waste Generation, Storage & Disposal

No concerns regarding liquid waste generation, storage and disposal were observed, during the Site reconnaissance.

6.2.23 Solids Waste Generation, Storage & Disposal

No special or hazardous solid industrial wastes are generated at the Phase One Property. The Phase One Property is not currently registered as a generator of special or hazardous solid industrial wastes.

6.2.24 Special Attention Items

Special attention items include designated substances and hazardous materials that may be present in the building materials. The building inspection was carried out in accessible areas. The inspection included assessment of the potential presence of:

- designated substances (acrylonitrile, asbestos, arsenic, benzene, coke oven emissions, ethylene oxide, isocyanates, lead, mercury, silica, vinyl chloride);
- hazardous materials (polychlorinated biphenyls (PCBs);
- ozone depleting substances (ODS);
- urea formaldehyde foam insulation (UFFI); and
- special attention items (mould, Radioactive Materials and Radon Gas).

The following Table 8 shows the include designated substances and hazardous materials that may be present in the building materials:

Table 7: Special Attention Items

Special Attention Items	Notes
acrylonitrile, arsenic, benzene, coke oven emissions, ethylene oxide, isocyanates, silica and vinyl chloride	These items were not observed at the Property. The presence of the special attention items in building/construction materials were investigated through observations made by SIRATI and does not necessarily imply adverse impact to the environmental condition of the Property.
Asbestos	Asbestos and asbestos-containing materials were used as insulation and construction materials until being phased out in the late 1970s. Based on the age of the building (circa 1966), asbestos insulation and asbestos-containing construction materials may be present in the building, such as vinyl floor tiles, roofing materials, stucco or drywall joints, etc.
Polychlorinated Biphenyls (PCBs)	Prior to the mid- to late-1970s, PCBs were used in the manufacture of electrical equipment, including fluorescent light ballasts. Based on the age of the building, it is possible that PCB-containing electrical equipment, such as fluorescent lamp ballasts, is present on the Site.

Special Attention Items	Notes
Lead	The use of lead as a base in paints and plumbing solder was phased out in the late 1970s. Based on the age of the building (circa 1966), the potential for lead solder and leaded paint to be present in the buildings is anticipated.
Ozone Depleting Substances (ODS)	<p>ODS generally contain chlorine, fluorine, bromine, carbon, and hydrogen in varying proportions and are often described by the general term halocarbons. Chlorofluorocarbons (CFCs), carbon tetrachloride, and methyl chloroform are important human-produced ozone-depleting gases that have been used in many applications including refrigeration, air conditioning, foam blowing, cleaning of electronics components, and as solvents. Another important group of human-produced halocarbons is the halons, which contain carbon, bromine, fluorine, and (in some cases) chlorine and have been mainly used as fire extinguishers.</p> <p>During the site visit, residential refrigerators which may contain ODS were observed in the site building. However, given the type of refrigerant used in residential refrigerators, no environmental concern would be considered associated with the soil and groundwater at the Site.</p>
Urea-Formaldehyde Foam Insulation (UFFI)	Urea-Formaldehyde Foam Insulation (UFFI) was introduced in Canada during the 1970s and was banned in 1980. No record of UFFI was available for the subject buildings. No older foam insulation was noted in the buildings, therefore the potential for UFFI to be present on the Property is considered to be low.
Mercury	Based on the age of the buildings, the potential for mercury in fluorescent lights observed in the buildings is possible. Mercury in small quantities could be present inside the electrical switches or thermostats, if any, in the buildings.
Mould	No signs of mould or excessive dampness were observed in the building.
Radioactive Materials and Radon Gas	Based on local geological formations in the area, it is unlikely that the Phase One Property is exposed to natural sources of radiation such as radon or uranium. Signs indicating radioactive materials were not observed during the site inspection. A radiometric survey was not conducted during this investigation.
Herbicides and Pesticides	During the site inspection, no materials containing herbicides or pesticides were observed to be stored in the building. Based on the aerial photographs, the Phase One Property has not used for agricultural purpose since its development with a residential building in the mid-1960s. For more than 6 decades, any herbicides or pesticides likely used in the past farming activities would have been decomposed. Therefore, there is no issue related to herbicides and pesticides.

6.2.25 Odours

No chemicals or other odours were detected during the Site reconnaissance.

6.2.26 Noise

No unusual/excessive noise was detected at the Phase One Property during the Site reconnaissance.

6.2.27 Watercourses, Ditches or Standing Water

During the site visit, no watercourses, ditches or standing water was observed on the Phase One Property.

6.2.28 Air Emissions

At the time of the site visit, a chimney associated with a fireplace in one of the Site buildings (65 Agnes Street). As the house is occupied by a single family, significant air emissions from the chimney were not expected.

6.2.29 Road, Parking Facilities and Rights of Way

The Site buildings can be accessed via two (2) paved driveways off Agnes Street on the south of the Phase Property. A parking garage attached to one of the Site buildings (65 Agnes Street) can be access through a driveway off Cook Street on the northeast portion of the Phase One Property.

6.3 Enhanced Investigation Property

A Phase One Property is considered an Enhanced Investigation Property, as per the O. Reg. 153/04,

“if the property is used, or has ever been used, in whole or part, for an industrial use or for any of the following commercial uses (i) as a garage; (ii) as a bulk liquid dispensing facility, including a gasoline outlet, or (iii) for the operation of dry cleaning equipment.”

There are no historical records that indicate that the Phase One Property was used for any of the above purposes. As such, the Phase One Property is not considered an Enhanced Investigation Property.

6.3.1 Site Production and Manufacturing

The Phase One Property is currently occupied by two (2) single family residential building slated for demolition. Production and manufacturing activities are not expected at the Phase One Property.

6.3.2 Hazardous Materials

No hazardous materials were identified during the Site reconnaissance.

6.3.3 Products Manufactured

The Phase One Property is currently occupied by two (2) single family residential building. Production and manufacturing activities are not expected at the Phase One Property.

6.3.4 By-Products and Wastes

No industrial by-products or wastes are generated at the Site.

6.3.5 Raw Material Handling and Storage Locations

No raw materials were identified during the Site reconnaissance.

6.3.6 Drums, Totes and Bins

No drums, totes or bins were identified during the Site reconnaissance.

6.3.7 Oil/Water Separators

No oil/water separators were identified during the Site reconnaissance.

6.3.8 Vehicle and Equipment Maintenance

No vehicle or equipment maintenance activities were present on the Phase One Property.

6.3.9 Spills

Reportedly, there have been no spills or occurrence of other environmental incidents on the Phase One Property.

6.3.10 Liquid Discharge Points

No liquid discharge points, or generation of industrial wastewater, were observed during the Site reconnaissance.

6.3.11 Hydraulic Lifts

Based on Site observations and interviews, no hydraulic lifts were ever present at the Phase One Property.

6.4 Investigation of Phase One Study Area

6.4.1 Adjacent and Surrounding Properties

A visual inspection of the adjacent properties and properties within 250 m of the Phase One Property was carried out from publicly accessible areas to identify the occupants and document the uses and sources of potential environmental concerns that may impact the Phase One Property.

The conditions of the adjacent properties were observed from the public accessible roadways and the Phase One Property at the time of the Site reconnaissance. The findings of the visual reconnaissance of the adjacent properties are shown in the photographs included in Appendix B:

The Phase One Property is surrounded by the following properties:

North	A single family residential dwelling
East	Cooks Street followed by Vacant land.
South	Agnes Street followed by single-family residential dwelling.
West	High-rise residential dwelling.

6.4.2 Water Bodies

Naturally occurring surface waters such as rivers, streams, lakes, ponds, or wetlands may be significant because they are potential waste discharge points and may provide a conduit for off-site contaminants to migrate on-site or vice-versa.

No naturally occurring water bodies are located on the Phase One Property, or within the Phase One Study Area.

6.4.3 Areas of Natural Significance

As previously mentioned in Section 4.3.4, a review of the interactive natural heritage area map published by the Ministry of Natural Resources and Forestry (MNRF) (2015), identified no areas of natural significance within the Phase One Study Area. Furthermore, no land that would be considered to be an area of natural significance was observed in the Phase One Study Area, during the Site reconnaissance.

6.5 Written Description of Investigation

The site reconnaissance was conducted by SIRATI personnel on April 23, 2021 and included a walking tour and inspection of the Phase One Property. Written and photographic records regarding the condition of the Phase One Property and Study Area were compiled.

In areas of the Phase One Study Area, not covered by buildings or structures, observations were made of the surrounding properties within Phase One Study Area, from publicly accessible areas, for any signs of stained soil, vegetation or pavement, stressed vegetation, ASTs, evidence of USTs, water supply wells, and any potentially contaminating activities.

Copies of Site reconnaissance and interview notes were outlined throughout this Report. In summary, the Site reconnaissance and related inquiries identified the following:

- A monitoring well is located on the west central portion of the Phase One Property.

7.0 REVIEW AND EVALUATION OF INFORMATION

7.1 Current and Past Uses

The current and past uses of the Phase One Property were determined based on from a chain of title (Section 4.1.4), aerial photographs (Section 4.3.1), and other historical records reviewed including the property use records (Section 4.1.6).

According to a 1859 historic county map of the Region of Peel the Phase One Property was in a developed area in Cooksville. Aerial photographs indicate that the Phase One Property was developed with the current Site buildings in circa 1966.

Table of current and past uses of the Phase One Property is included in Appendix I.

7.2 Potentially Contaminating Activities

Based on the information obtained by the aerial photographs (Section 4.3.1), property use records (Section 4.1.6), previous reports (Section 4.1.5), environmental source information (Section 4.2), interview (Section 5.0) and Site Reconnaissance (Section 6.0) indicate ten (10) activities that are considered to be PCAs, as defined by Table 2 of Schedule D in O. Reg. 153/04, and are summarized in Table 1 in Executive Summary. These PCAs have historically been or are currently located within the Phase One Study Area. The column identifying the PCAs as being up-gradient (Y/N) refers to the inferred southeast groundwater flow direction in the area relative to the Phase One Property. A comprehensive list of PCA types and locations present in the Phase One Study Area are also shown on Figure 3.

7.3 Areas of Potential Environmental Concern

One of the PCAs was considered an APEC at the Phase One Property. Details of the APEC identified on the Phase One Property is outlined in Table 2 in Executive Summary. List of APECs is included on Figure 4.

7.4 Phase One Conceptual Site Model

7.4.1 CSM Figures

Figures 1 to 4 show the following information:

- i. Existing buildings and structures on the Phase One Study Area
- ii. Areas of natural significance on the Phase One Study Area
- iii. Site location map, showing roads, including names on the Phase One Study Area
- iv. Uses of properties adjacent to the Phase One Property
- v. PCAs on the Phase One Study Area
- vi. APECs on the Phase One Property

7.4.2 Description of Assessment

This Phase One Conceptual Site Model is prepared as part of a Phase One Environmental Site Assessment (Phase One ESA) for the property located at 65 and 71 Agnes Street in Mississauga (hereinafter referred to as the “Phase One Property” or the “Site”).

Based on the records review, the Phase One Property has been used for residential purposes since circa 1960s. Phase One Property is developed with two (2) detached single family residential buildings (Site buildings). The Site buildings have one (1) storey with a single level of basement. SIRATI understands that there is a proposal for the development of a 28-storey residential building with a three (3) level basement on the Phase One Property.

The Phase One Property is located on the west corner of Agnes Street and Cook Street, in the City of Mississauga. The total area of the Phase One Property is approximately 3610 m².

Detail’s information of the Phase One Property including, municipal addresses, legal description, property identification number (PIN), and Universal Transverse Mercator (UTM) zone 17 cordianates are provided in the table below.

Municipal Address	Legal Description	PIN	Zoning	UTM Coordinates - Centre Point of the Site
65 Agnes Street	PT LT 45, WHS, "PL TOR-12", Toronto, AS IN TT112825; Mississauga. "Amended 1999/05/27, Land Registrar #17	13151-0055	Detached dwelling	Easting: 611454 m Northing: 4826120 m
71 Agnes Street	PT LTS 45 & 46, "PL TOR-12", Toronto, as in RO1055356; City of Mississauga	13151-0056	Detached dwelling	Easting: 611465 m Northing: 4826130 m
	LT 47, WHS, "PL TOR-12, Toronto & PT LT 46, WHS, "PL TOR-12", TORONTO, as in RO578913; City of Mississauga	13151-0057		

The Phase One Property is surrounded by the following properties:

North	A single family residential dwelling
East	Cooks Street followed by Vacant land.
South	Agnes Street followed by single-family residential dwelling.
West	High-rise residential dwelling.

7.4.2.1 Identify and Locate Areas Where any Potentially Contaminating Activity Has Occurred

Potentially Contaminating Activities (PCAs) were identified at the Phase One Property and at properties within the Phase One Study Area based on the records review, interviews, and Site reconnaissance. The PCAs identified within the Phase One Study Area are listed in the Table below.

Potentially Contaminating Activity	Location of PCA			Source of Information	Considered an APEC	Potentially Impacted Media (Ground Water, Soil and/or Sediment)
	On-site or off-site	Up-gradient (Y/N)	Proximity to Site			
(1) (Other) waste generation including inorganic laboratory chemicals, petroleum distillates, oil skimmings & sludges, waste oils & lubricants, organic laboratory chemicals, photoprocessing wastes, aliphatic solvents, halogenated pesticides at 3100 Hurontario Street.	Off-Site	Y	Approximately 118 m NW	Environmental Source Information (4.2) GEN database	Yes	Soil and Groundwater
(2) #31 Ink Manufacturing, Processing and Bulk Storage at 55 Dundas Street West	Off-Site	N	Approximately 114 m ESE	Environmental Source Information (4.2) SCT database	No, due to inferred hydraulic down-gradient location relative to the Site.	N/A
(3) #31 Ink Manufacturing, Processing and Bulk Storage at 51 Dundas Street West	Off-Site	N	Approximately 114 m ESE	Environmental Source Information (4.2) SCT database	No, due to inferred hydraulic down-gradient location relative to the Site.	N/A
(4) #31 Ink Manufacturing, Processing and Bulk Storage at 3038 Hurontario Street	Off-Site	N	Approximately 147 m NE	Environmental Source Information (4.2) SCT database	No, due to relative distance from the Site.	N/A
(5) #33 Metal Treatment, Coating, Plating and Finishing at 3069 Hurontario Street	Off-Site	N	Approximately 188 m SE	Environmental Source Information (4.2) SCT database	No, due to inferred hydraulic down-gradient location relative to the Site.	N/A
(6) (Other) Waste disposal of sewage and motor oil at northeast corner of Dundas Street and Confederation Parkway.	Off-Site	N	Approximately 211 m S	Environmental Source Information (4.2) SPL database	No, due to inferred hydraulic down-gradient location relative to the Site.	N/A
(7) (Other) waste generation including pathological wastes, inert inorganic wastes, natural gas, gasoline explosion at 3085 Hurontario Street	Off-Site	N	Approximately 238 m NNE	Environmental Source Information (4.2) HINC, GEN database	No, due distance from the Site.	N/A
(8) #31 Ink Manufacturing, Processing and Bulk Storage at 90 Dundas Street West	Off-Site	N	Approximately 243 m NE	Environmental Source Information (4.2) SCT database	No, due to inferred hydraulic cross-gradient location relative to the Site.	N/A

Potentially Contaminating Activity	Location of PCA			Source of Information	Considered an APEC	Potentially Impacted Media (Ground Water, Soil and/or Sediment)
	On-site or off-site	Up-gradient (Y/N)	Proximity to Site			
(9) #28. Gasoline and Associated Products Storage in Fixed Tanks. Spilled at 100 Dundas Street West.	Off-Site	N	Approximately 243 m SE	Environmental Source Information (4.2) SPL database	No, due to inferred hydraulic cross-gradient location relative to the Site.	N/A
(10) #28. Gasoline and Associated Products Storage in Fixed Tanks. Historic gasoline tanks were present at 2596 Hurontario Street.	Off-Site	N	Approximately 245 m E	Environmental Source Information (4.2) DTNK, PRT, SPL databases	No, due to inferred hydraulic cross-gradient location and distance from the Site.	N/A

The location of these PCAs are presented on Figure 3.

7.4.2.2 Identify and Locate any Areas of Potential Environmental Concern

One of the PCAs identified within the Phase One Study Area was considered an SAPEC on the Phase One Property, as detailed in Table 2 in Executive Summary.

The area on the northeast portion of the Phase One Property is considered an APEC due to the generation of various waste at a property located approximately 118 m northwest to the Phase One Property. The locations of the APEC is shown on **Error! Reference source not found.**

7.4.2.3 Potential Underground Utilities to Affect Contaminant Distribution and Transport

At the time of the assessment, the Phase One Property was occupied by two (2) residential buildings with a single level basement. Other subsurface structures such as underground utilities are expected at the Phase One Property.

7.4.2.4 Regional or Site Specific Geological and Hydrological Information

Based on available physiography, geology and topography information, the Phase One Study Area is located in an area with a physiography of sand plains with a surficial geology of coarse texture glaciolacustrine deposits of sand, gravel, minor silt and clay, over bedrock of shale, limestone, dolostone and siltstone of the Georgian Bay formation. These soils have a relative moderate to high permeability; hence, the Site is susceptible to contaminant migration from adjacent properties. Bedrock is anticipated to be approximately 108 m above mean sea level (mAMSL).

The Phase One Property is located within the larger hydrogeological region known as the Southern Ontario Lowlands. A watershed map provided by the Credit Valley Conservation (CVC) shows that the Phase One Property is situated within the Credit Valley Watershed and between the sub-watersheds of Noval to Port Credit and Lake Ontario Shoreline East Tributaries.

The ground surface at the Phase One Property is relatively flat with minor undulations, and the grade generally descends slowly towards the southeast. Shallow groundwater flow is expected to flow towards the southeast.

7.4.2.5 Uncertainty or Absence of Information Obtained

No uncertainty or absence of information noted in the Phase One ESA could affect the validity of this conceptual site model.

7.4.3 Exemption Set out in Paragraph 1, 1.1 or 2 of Section 49.1 of the Regulation

There is a potential that de-icing salt was placed on the driveway at the Phase One Property and the surrounding roads for the safety of vehicular or pedestrian traffic under conditions of snow or ice or both.

8.0 CONCLUSIONS AND RECOMMENDATIONS

The Phase One Property is located on the west corner of Agnes Street and Cook Street, in the City of Mississauga. The total area of the Phase One Property is approximately 3610 m². The Site is bounded by Agnes Street to the south followed by residential buildings, Cook Street to the east followed by vacant land, residential buildings to the north and a high-rise residential building to the west. The Phase One Study Area consists of residential, commercial and institutional properties within the radius of 250 metres from the Site boundaries. This default 250 m radius extends roughly to Hillcrest Avenue to the north, Binbrook Street Avenue to the south, Hurontario Street Avenue to the east, and Confederation Parkway to the west.

Based on available physiography, geology and topography information, the Phase One Study Area is located in an area with a physiography of sand plains with a surficial geology of coarse texture glaciolacustrine deposits of sand, gravel, minor silt and clay, over bedrock of shale, limestone, dolostone and siltstone of the Georgian Bay formation. These soils have a relative moderate to high permeability; hence, the Site is susceptible to contaminant migration from adjacent properties. Based on available maps, the bedrock in the area is anticipated to be approximately 108 m above mean sea level (mAMSL).

According to the topographic maps and OpenStreet Elevation base map, the Site is at an elevation 188 mAMSL and slopes down gently towards the southeast. The inferred groundwater flow direction in the vicinity of the Site is likely similar to the topography of the area and is expected to flow to the southeast, towards the Cookeville Creek (approximately 567 m to the southeast of the Site).

The interactive natural heritage area map, published by the Ministry of Natural Resources and Forestry (MNRF) (2015), indicates no areas of natural significance within the Phase One Study Area. No surface water, lagoon, or standing water was observed on the Phase One Property or other properties within the Phase One Study Area.

The information, obtained through the records review, interview and Site Reconnaissance, identified ten (10) potentially contaminating activities (PCAs) within the Phase One Study Area. One (1) of these PCAs was considered to be an area of potential environmental concern (APEC) for the Phase One Property.

The PCAs and APEC are listed on Tables 1 and 2 in Section 1.0, Executive Summary. As a result, a Record of Site Condition cannot be filed based on the Phase One ESA alone.

Based on the findings of the Phase One ESA, SIRATI recommends a Phase Two ESA to investigate the above APEC at the Phase One Property.

9.0 REFERENCES AND SUPPORTING DOCUMENTATION

A list of relevant legislation and guidelines referred to as part of the Phase One ESA process is as follows:

- Ontario Ministry of Environment, Conservation and Parks (MECP), Soil, Groundwater and Sediment Standards for Use Under Part XC.1 of the Environmental Protection Act., April, 2021
- Natural Resources Canada Toporama for Google Earth (2021)
<http://glib.com/natural-resources-canada-toporama.htm>
- [Ministry of Energy, Northern Development and Mines database/Interactive Maps – OGSEarth](#)
- Ontario Ministry of Northern Development and Ontario Geological Survey, 1991. Bedrock Geology of Ontario, Southern Sheet; Ontario Geological Survey, Map 2544, scale 1: 1,000,000.
- Credit Valley Conservation (CVC) online mapping
- Inventory of Coal Gasification Plant Waste Sites in Ontario, 1987
- Inventory of Industrial Sites Producing or Using Coal Tar and Related Tars in Ontario, 1998
- Ontario Inventory of PCB Storage Sites, 1994-2004
- Waste Disposal Site Inventory, 1991
- 1859 Ontario Historic County Map Project.
<https://www.arcgis.com/apps/webappviewer/index.html?id=8cc6be34f6b54992b27da17467492d2f>
- MECP Source Protection Information Atlas, Well Head Protection Area Map: Well Records (<https://geohub.lio.gov.on.ca/datasets/76ff0b79d06d49eb8897957dfa872663>)
- Ministry of Natural Resources and Forestry, Make A Map: Natural Heritage Areas
http://www.gisapplication.lrc.gov.on.ca/mamnh/Index.html?site=MNR_NHLUPS_NaturalHeritage&viewer=NaturalHeritage&locale=en-US

10.0 GENERAL CONSIDERATIONS AND LIMITATIONS

This report was prepared for the exclusive use of the Client and may not be relied upon by any other person or entity without the written authorization of SIRATI.

The conclusions presented in this report are professional opinions based on the historical and current records search, visual observations and limited information provided by persons knowledgeable about past and current activities on this Property. As such, SIRATI cannot be held responsible for environmental conditions at the Property that was not apparent from the available information. No investigation method can completely eliminate the possibility of obtaining partially imprecise or incomplete information; it can only reduce the possibility to an acceptable level.

Professional judgement was exercised in gathering and analyzing data and formulation of recommendations using current industry guidelines and standards. Similar to all professional persons rendering advice, SIRATI cannot act as absolute insurer of the conclusion we have reached. No additional warranty or representation, expressed or implied, is included or intended in this report other than stated herein the report.

The assessment should not be considered a comprehensive audit that eliminates all risks of encountering environmental problems. The information presented herein this report is primarily based on information collected during the Phase One ESA based on the condition of the Property at the time of the site assessment/inspection followed by a review of historical data, as appended to this report.

In assessing the environmental setting of the Property, SIRATI has solely relied upon information supplied by others in good faith and has therefore assumed that the information supplied is factual and accurate. We accept no responsibility for any inaccurate information, misinterpretation, misrepresentation or for any deficiency of the information supplied by any third party.

No intrusive investigation (to include soil sampling and analysis, groundwater monitoring or sampling or other form of intrusive investigation) was carried out as part of this assessment. Consequently, the presence and/or extent of any adverse environmental impact cannot be verified. Potential existence of any environmental liability/impact is primarily an opinion expressed based on professional judgement and within the Scope of Work of this assignment. The Phase One Environmental Site Assessment was prepared to identify existing environmental concerns based on the review of available data in accordance with the principal components of O. Reg. 153/04 as amended, and/or CSA Z768-01 Phase I Environmental Site Assessment. Professional judgement was also exercised in the formulation of recommendations. The report is not intended to constitute or provide a legal opinion.

The scope of services performed in the execution of this investigation may not be appropriate to satisfy third parties. SIRATI accepts no responsibility for damages if any, suffered by any third party as a result of decisions made or action taken based on this report. Any use, copying or distribution of the report in whole or in part is not permitted without the express written permission of SIRATI and use of findings, conclusions and recommendations represented in this report, is at the sole risk of third parties.

In the event that during future work new information regarding the environmental condition of the Phase One Property is encountered, or in the event that the outstanding responses from the regulatory agencies indicate outstanding issues on file with respect to the Phase One Property, SIRATI should be notified in order that we may re-evaluate the findings of this assessment and provide amendments, as required.

11.0 SIGNATURES

All activities of this Phase One ESA were completed under the supervision of the Qualified Person (QP), Bob Gordanifar, P. Eng., QP_{ESA and RA}, as defined by O.Reg. 153/04, as amended. In addition, the QP prepared the Conceptual Site Model, in accordance with Part VII of the Regulation. Appendix C includes the qualifications of SIRATI staff, who conducted the Phase One ESA.

Should you have any questions regarding the information presented or limitation set in this report, please do not hesitate to contact our office.

Yours truly,

Sirati and Partners Consultants Ltd.



Efua Khumbah, M. Sc.
Project Manager
Environmental Service



Bob Gordanifar, P.Eng., QP_{ESA and RA}
Vice President
Environmental and Hydrogeological Services

FIGURES

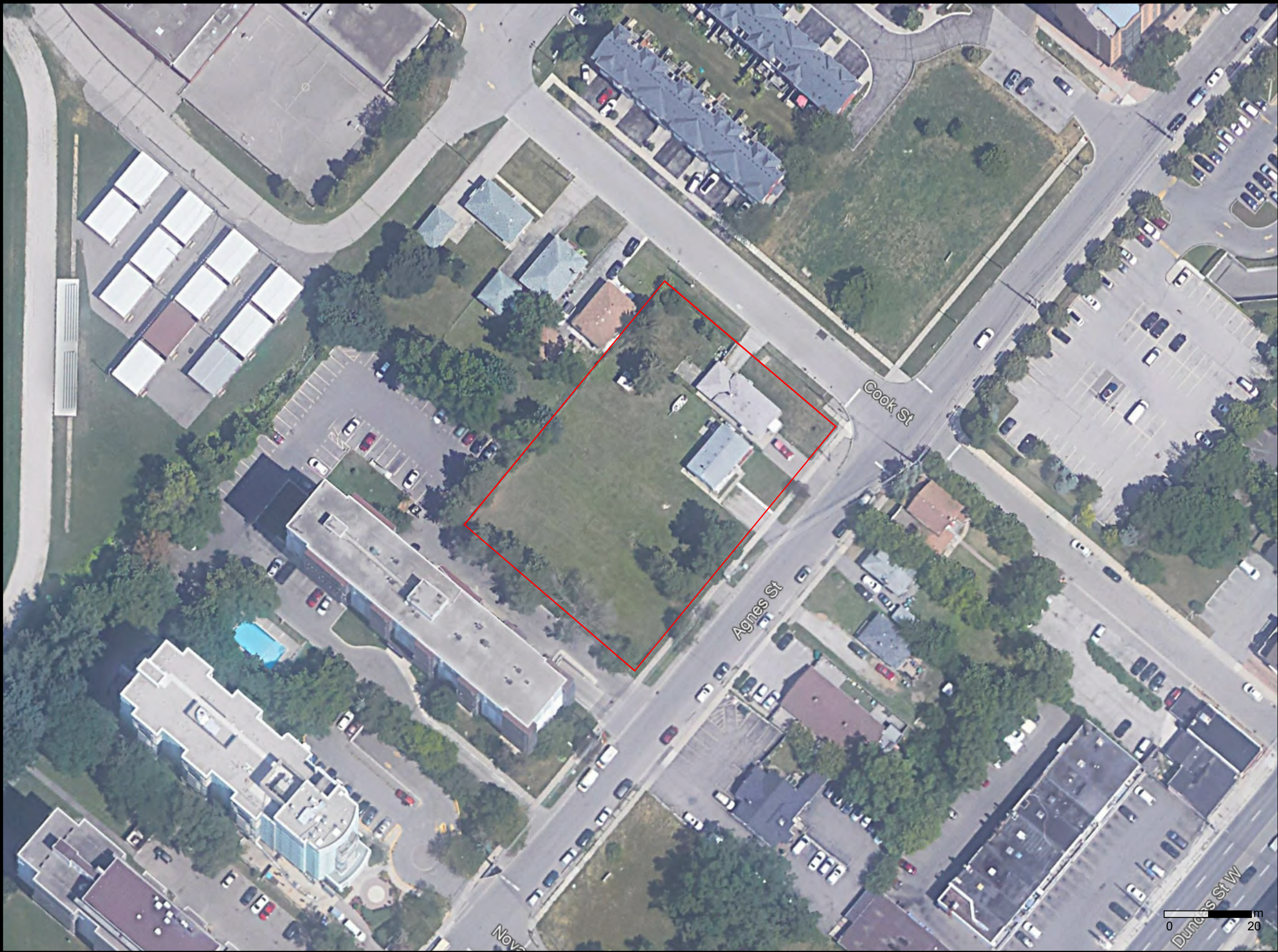

North:



Legend:

— Approximate Property Boundary

Project Title:

Phase One Environmental Site Assessment

Site Location:

15 & 17 Agnes Street, Mississauga, ON,

Figure Title:

Site Location Plan

Scale:

As Shown

Project Number:

SP21-826-00

Date:

April 2021

Figure Number:

1

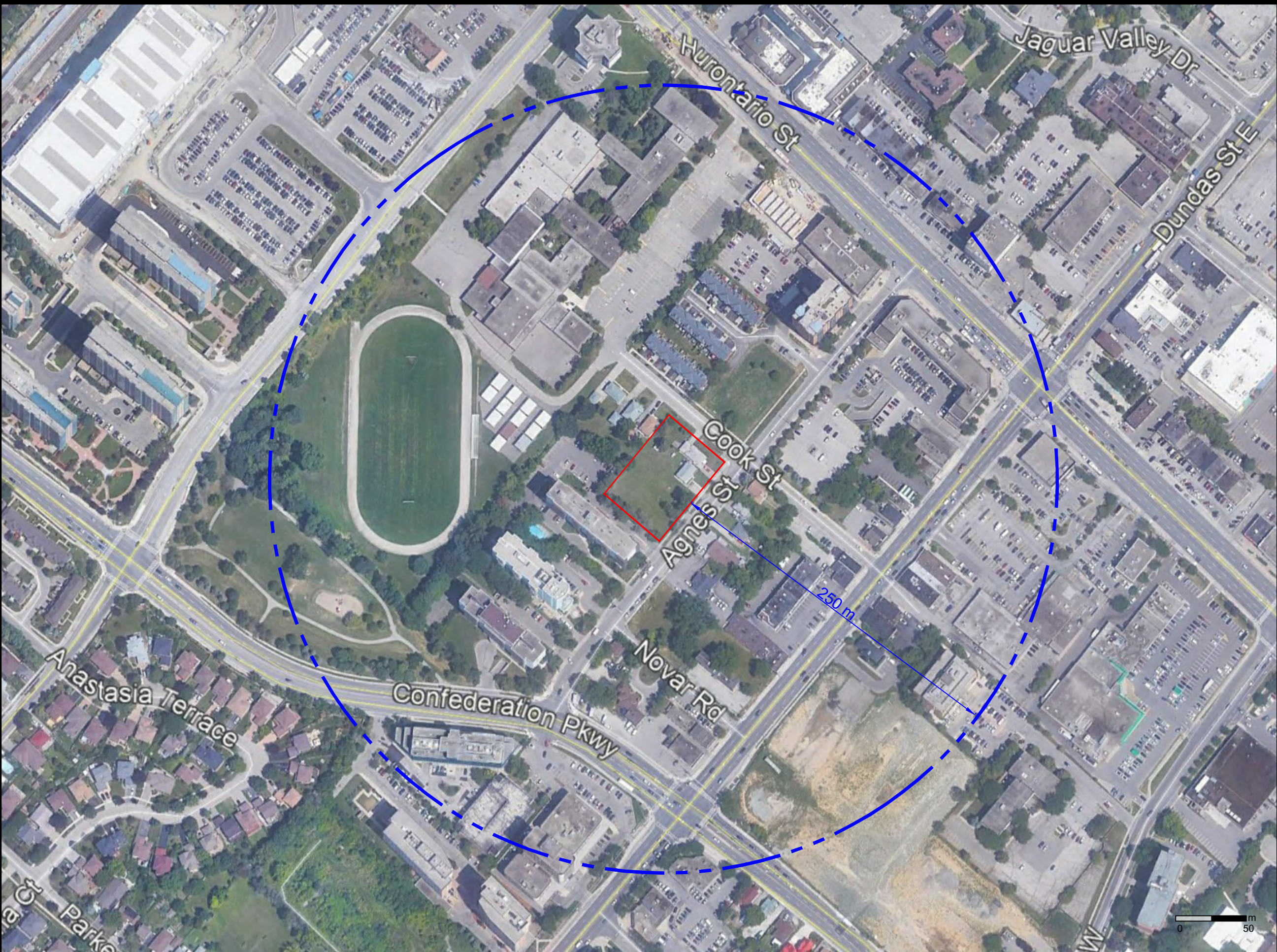

North:



Legend:

- Approximate Property Boundary
- - - Approximate Boundary of the Phase One Study Area

Project Title:

Phase One Environmental Site Assessment

Site Location:

15 & 17 Agnes Street, Mississauga, ON,

Figure Title:

Phase One Property and Study Area

Scale:

As Shown

Project Number:

SP21-826-00

Date:

April 2021

Figure Number:

2

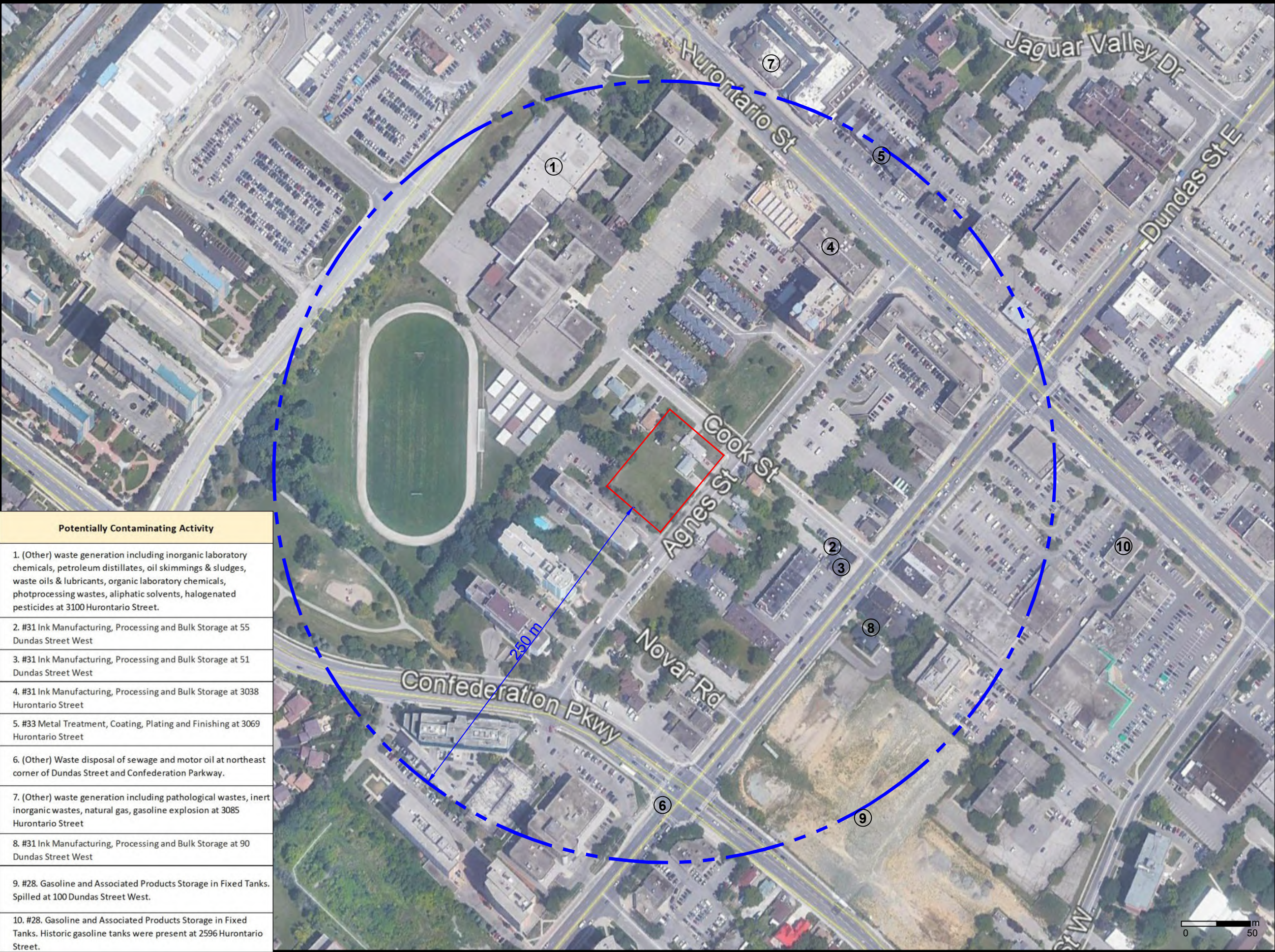

Potentially Contaminating Activity
1. (Other) waste generation including inorganic laboratory chemicals, petroleum distillates, oil skimmings & sludges, waste oils & lubricants, organic laboratory chemicals, photoprocessing wastes, aliphatic solvents, halogenated pesticides at 3100 Hurontario Street.
2. #31 Ink Manufacturing, Processing and Bulk Storage at 55 Dundas Street West
3. #31 Ink Manufacturing, Processing and Bulk Storage at 51 Dundas Street West
4. #31 Ink Manufacturing, Processing and Bulk Storage at 3038 Hurontario Street
5. #33 Metal Treatment, Coating, Plating and Finishing at 3069 Hurontario Street
6. (Other) Waste disposal of sewage and motor oil at northeast corner of Dundas Street and Confederation Parkway.
7. (Other) waste generation including pathological wastes, inert inorganic wastes, natural gas, gasoline explosion at 3085 Hurontario Street
8. #31 Ink Manufacturing, Processing and Bulk Storage at 90 Dundas Street West
9. #28. Gasoline and Associated Products Storage in Fixed Tanks. Spilled at 100 Dundas Street West.
10. #28. Gasoline and Associated Products Storage in Fixed Tanks. Historic gasoline tanks were present at 2596 Hurontario Street.



- Legend:
- Approximate Property Boundary
- 250m Study Area
- Inferred Shallow Groundwater Flow Direction

Project Title:

Phase One Environmental Site Assessment

Site Location:

15 & 17 Agnes Street, Mississauga, ON,

Figure Title:

Potentially Contaminating Activities

Scale:

As Shown

Project Number:

SP21-826-00

Date:

April 2021

Figure Number:

3



North:



Legend:

Approximate Property Boundary

APEC	
APEC-1	

APEC	Area of Potential Environmental Concern	Location of APECs	Potentially Contaminating Activity
1	The property at 3100 Hurontario Street is registered as a generator of waste including inorganic laboratory chemicals, petroleum distillates, oil skimmings & sludges, waste oils & lubricants, organic laboratory chemicals, photprocessing wastes, aliphatic solvents, halogenated pesticides.	Northeast	(Other) waste generation

Project Title:
Phase One Environmental Site Assessment

Site Location:
15 & 17 Agnes Street, Mississauga, ON,

Figure Title:
Area of Potential Environmental Concern (APECs)

Scale: As Shown	Project Number: SP21-826-00
---------------------------	---------------------------------------

Date: April 2021	Figure Number: 4
----------------------------	----------------------------

APPENDIX A

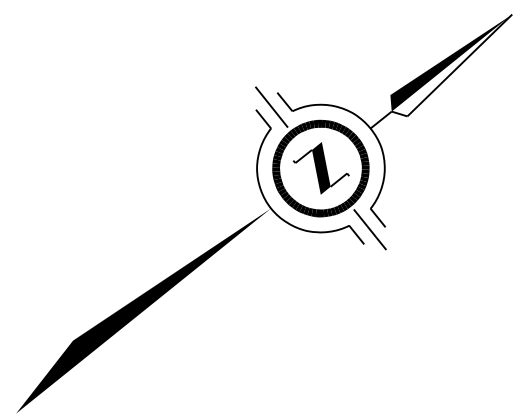

PLAN OF SURVEY OF
PART OF LOT 45 AND
ALL OF LOTS 46 AND 47
REGISTERED PLAN TOR-12
CITY OF MISSISSAUGA
REGIONAL MUNICIPALITY OF PEE
SCALE 1 : 250

5 0 5 10 15 metres

J.D. BARNES LIMITED

© COPYRIGHT

METRIC DISTANCES AND COORDINATES SHOWN ON THIS PLAN ARE IN METRES
AND CAN BE CONVERTED TO FEET BY DIVIDING BY 0.3048.

NOTES

BEARINGS ARE UTM GRID, DERIVED FROM REAL TIME NETWORK (RTN) OBSERVATIONS,
UTM ZONE 17, NAD83 (CSRS) (2010.0).

DISTANCES ARE GROUND AND CAN BE CONVERTED TO GRID BY MULTIPLYING BY THE
COMBINED SCALE FACTOR OF 0.99974035.

FOR BEARING COMPARISONS, A ROTATION OF 00°47'45" CLOCKWISE WAS APPLIED TO
BEARINGS ON PLAN P1.

INTEGRATION DATA

OBSERVED REFERENCE POINTS (ORPs): UTM ZONE 17, NAD83 (CSRS) (2010.0).

COORDINATES TO URBAN ACCURACY PER SECTION 14 (2) OF O.REG 216/10.

POINT ID	EASTING	NORTHING
ORP (A)	611 390.41	4 825 997.46
ORP (B)	611 481.48	4 826 110.69

COORDINATES CANNOT, IN THEMSELVES, BE USED TO RE-ESTABLISH
CORNERS OR BOUNDARIES SHOWN ON THIS PLAN.

LEGEND

■	DENOTES	SURVEY MONUMENT FOUND
□	DENOTES	SURVEY MONUMENT SET
SSIB	DENOTES	STANDARD IRON BAR
SSIB	DENOTES	SHORT STANDARD IRON BAR
IB	DENOTES	IRON BAR
PB	DENOTES	PLASTIC BAR
WT	DENOTES	WITNESS
P1	DENOTES	PLAN OF SURVEY BY P. SLANA COMPANY LTD. DATED APRIL 30, 2002, INSTRUMENT No. PR303213 PLAN 43R-24009
P2	DENOTES	INSTRUMENT No. 578913
P3	DENOTES	TOR-12
D1	DENOTES	MEASURED
MEAS	DENOTES	J.D. BARNES LIMITED
JDB	DENOTES	SCHAEFFER DZALDOV BENNETT LIMITED
922	DENOTES	OVERHEAD HYDRO CABLE
E	DENOTES	

N=NORTH / S=SOUTH / E=EAST / W=WEST

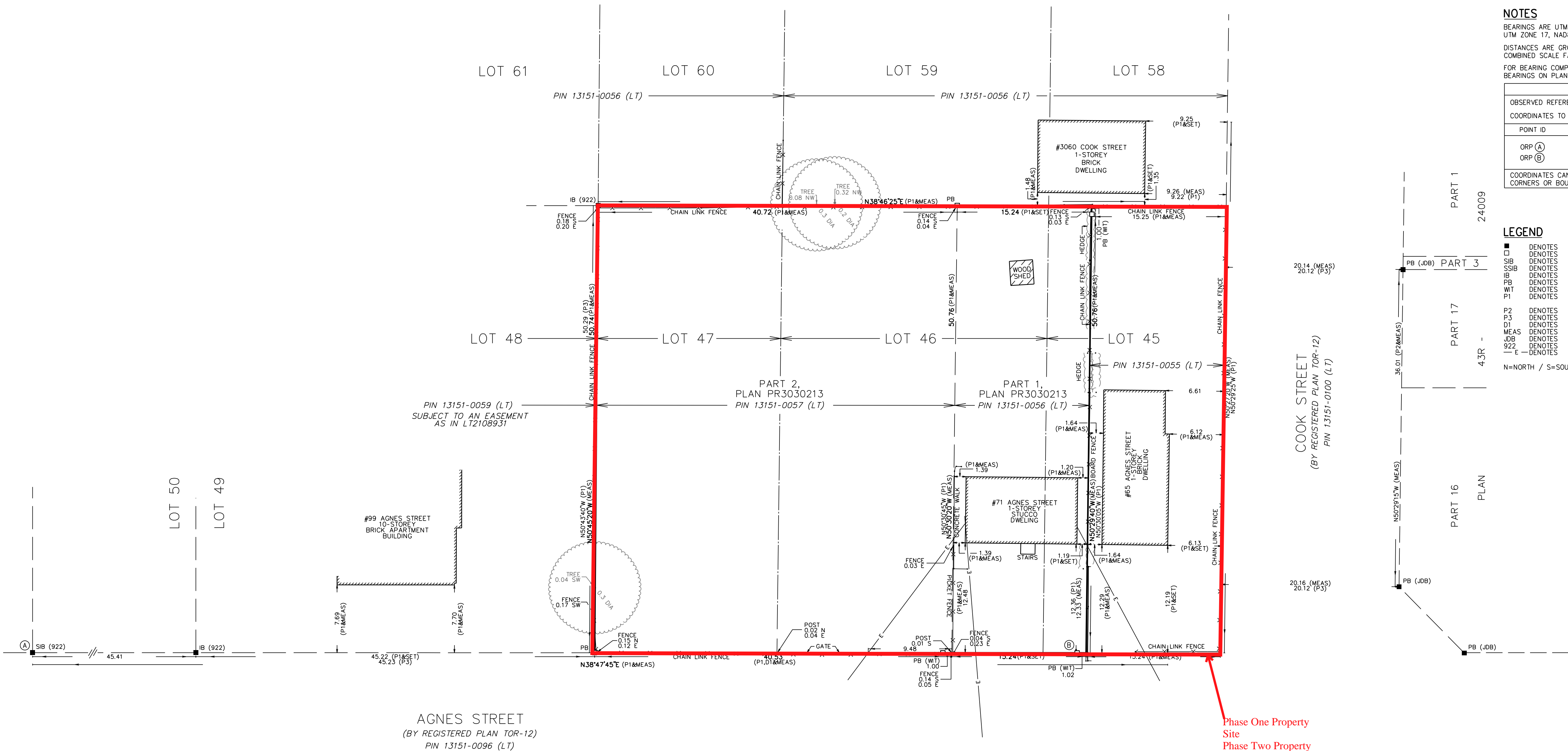

Phase One Property
Site
Phase Two Property

ALL BUILDING TIES ARE TAKEN TO CONCRETE FOUNDATION.

ALL SET PB MONUMENTS WERE USED DUE TO LACK OF OVERBURDEN
AND/OR PROXIMITY OF UNDERGROUND UTILITIES IN ACCORDANCE WITH
SECTION 11 (4) OF O.REG. 525/91.

SURVEYOR'S CERTIFICATE

I CERTIFY THAT:

- THIS SURVEY AND PLAN ARE CORRECT AND IN ACCORDANCE WITH THE SURVEYS
ACT, THE SURVEYORS ACT AND THE REGULATIONS MADE UNDER THEM.
- THE SURVEY WAS COMPLETED ON MARCH 11, 2020.

APRIL 03, 2020

DATE

G. T. STIDWILL

ONTARIO LAND SURVEYOR

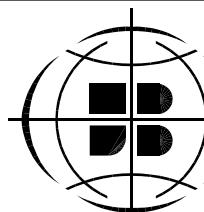

J.D. BARNES
LIMITED

LAND INFORMATION SPECIALISTS

401 WHEELABRATOR WAY, SUITE A, MILTON, ON L9T 3C1



T: (905) 875-9955 F: (905) 875-9956 www.jdbarnes.com

DRAWN BY: AA CHECKED BY: REFERENCE NO.: 20-30-494-00-C

FILE: G:\20-30-494\00\Drawing\20-30-494-00-C.dgn DATED: 03/26/2020

PLOTTED: 4/3/2020

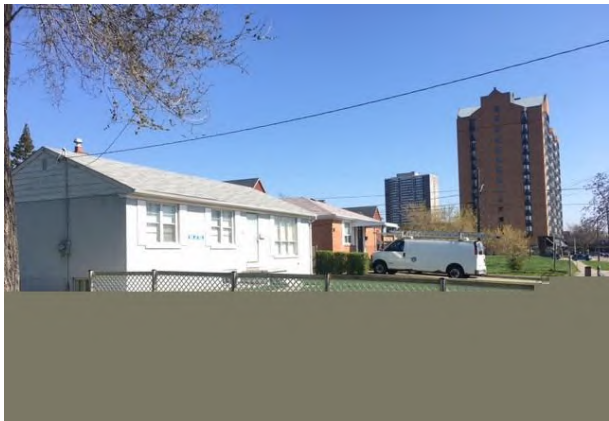
APPENDIX B

	<p>Photograph 1</p> <p>Location: Overview of the Site</p> <p>Viewing: North-eastly</p> <p>Description: Overview of the two properties on the Site</p>
	<p>Photograph 2</p> <p>Location: West portion of the Site</p> <p>Viewing: North-westly</p> <p>Description: View of the empty lot on the west side of 71 Agnes Street. One existing monitoring well was observed.</p>
	<p>Photograph 3</p> <p>Location: West portion of the Site</p> <p>Viewing: North</p> <p>Description: Front view of the property on 71 Agnes Street.</p>



Photograph 4

Location: Back of the Site Building on 71 Agnes Street
Viewing: South-eastly
Description: Gas meter was observed on the side of Site Building.



Photograph 5

Location: East side of the Site Building on 65 Agnes Street
Viewing: North-eastly
Description: Gas meter was observed on the side of Site Building.



Photograph 6

Location: Basement of the Site Building on 65 Agnes Street
Viewing:
Description: Hot water boiler observed at the basement of the Site Building.



Photograph 7

Location: North boundary of the Site

Viewing: South-eastly

Description: View of the properties on the north of the Site. One residential building located on the west side of property.



Photograph 8

Location: Agnes Street along the Site

Viewing: South-eastly

Description: View of the Agnes Street and surrounding properties

APPENDIX C

Bob Gordanifar, P. Eng., QP_{ESA} and RA. Mr. Gordanifar is a Vice President of Environmental and Hydrogeological Services at SIRATI. He is a technical expert and a registered Professional Engineer in the province of Ontario (PEO License Number 90336835), with over 30 years of experience in the environmental engineering field. Mr. Gordanifar is a registered Qualified Person for both Environmental Site Assessments (QP_{ESA}) and Risk Assessments (QP_{RA}), as defined by the O. Reg. 153/04, as well as a highly qualified professional with demonstrated ability and a proven track record of successful project management and technical expertise in Canada, USA, and internationally for public and private sectors. Mr. Gordanifar has served clients in construction, financial institutions, insurance companies, legal firms, manufacturing industries, oil/gas/petrochemical, mining, milling and smelting. Also served municipal, provincial and federal clients.

- Regional/Division/Group/Project Management
- Environmental Site Assessments and Remediation Services
- Filing Record of Site Condition (RSC), in Accordance with the Ontario Regulation 153/04
- Environmental Risk Assessments
- Hydrogeological Studies
- Excess Soils Management
- Environmental Audits
- Litigation Support and Expert Witness for Cases Involving Contaminated Sites in Ontario
- Remediation Systems, including, but not limited to: soil vapour extraction, pump and treat,
- Senior Review of Environmental Reports

Alice Gong, Ms. Gong holds a degree in environmental science. Ms. Gong has experience in conducting Phase One and Phase Two Environmental Site Assessments, Site Remediations, Excess Soil Management and Hydrogeological Studies.

Efua Khumbah, M.Sc. is a Senior Project Manager of Sirati & Partner Environmental Services. He is the line of communication between clients, customers, and businesses to get projects done. With over 11 years working for the public and private sectors, Efua has experience in management consultation, team building, professional development, strategic implementation, and company collaboration. In Canada he has managed projects in British Columbia, Alberta, Ontario, Quebec, New Brunswick, Nova Scotia, Prince Edward Island, and Newfoundland. His area of expertise include, environmental site assessment, remediation, excess soil management and air quality monitoring. Reports prepared by Efua has been published by the Town of Newmarket and the Ontario Ministry of Environment Conservation and Parks. Efua hold a M.Sc. degree in Environmental Science and Resource management.

Sirati & Partners Consultants Ltd. is a multi-disciplinary Canadian owned consulting firm providing engineering solutions for Geotechnical, Environmental, Hydrogeological, Materials Engineering, Material Testing & Inspection, Concrete and Pavement Technology.

The principal founders are members of former geotechnical and environmental companies who achieved the highest recognition for engineering consultancy providing geotechnical, environmental and hydro geological support to our clients.

SIRATI provides expertise in these disciplines to a wide range of projects such as planning, design, and construction of pipelines, tunnels, pump stations, municipal buildings, roads, bridges, slope and landslide management, low and high rise as well as commercial buildings, light rail systems, dams and reservoirs, water and wastewater treatment facilities, outfalls, retaining walls, embankments, airports, and port facilities.

Statement of Qualified Person

The Phase One Environmental Site Assessment has been completed under the direction and supervision of **Bob Gordanifar, P. Eng., QP_{ESA and RA}**. The findings and conclusions presented in this report have been determined on the basis of the information that was obtained and reviewed, and on an assessment of the existing conditions on the Phase One Property and properties within the Phase One Study Area. The QP has determined that the phase one ESA meets the requirements of Part VII (sections 23 to 31) and Schedule D of the O. Reg. 153/04, including the requirements for reports (Table 1 of Schedule D of the Regulation).

APPENDIX D

LRO # 43 Transfer

The applicant(s) hereby applies to the Land Registrar.

Received as PR3609224 on 2020 01 31 at 16:51

yyyy mm dd Page 1 of 3

Properties

PIN 13151 - 0056 LT Interest/Estate Fee Simple
Description PT LTS 45 & 46, "PL TOR-12", TORONTO, AS IN RO1055356; CITY OF MISSISSAUGA
Address 71 AGNES STREET
MISSISSAUGA

PIN 13151 - 0057 LT Interest/Estate Fee Simple
Description LT 47, WHS, "PL TOR-12, TORONTO & PT LT 46, WHS, "PL TOR-12", TORONTO, AS IN RO578913; CITY OF MISSISSAUGA
Address 73 AGNES STREET
MISSISSAUGA

Consideration

Consideration \$11,500,000.00

Transferor(s)

The transferor(s) hereby transfers the land to the transferee(s).

Name 2399862 ONTARIO INC.
Address for Service 184 Dorval Drive
Oakville, ON L6K 0H3

I, Sharief H. Zaman, and I, Stamos Katotakis, have the authority to bind the corporation.
This document is not authorized under Power of Attorney by this party.

Transferee(s)

Capacity Share

Name 2737452 ONTARIO INC. Registered Owner
Address for Service 130 Chemin de la Pointe-Sud
Verdun, Quebec H3E 2C1

Statements

STATEMENT OF THE TRANSFEROR (S): The transferor(s) verifies that to the best of the transferor's knowledge and belief, this transfer does not contravene the Planning Act.

STATEMENT OF THE SOLICITOR FOR THE TRANSFEROR (S): I have explained the effect of the Planning Act to the transferor(s) and I have made inquiries of the transferor(s) to determine that this transfer does not contravene that Act and based on the information supplied by the transferor(s), to the best of my knowledge and belief, this transfer does not contravene that Act. I am an Ontario solicitor in good standing.

STATEMENT OF THE SOLICITOR FOR THE TRANSFEE (S): I have investigated the title to this land and to abutting land where relevant and I am satisfied that the title records reveal no contravention as set out in the Planning Act, and to the best of my knowledge and belief this transfer does not contravene the Planning Act. I act independently of the solicitor for the transferor(s) and I am an Ontario solicitor in good standing.

Signed By

Ladislav Kovac 2600-120 Adelaide St. West acting for Signed 2020 01 31
Toronto Transferor(s)
M5H 1T1

Tel 416-868-1080

Fax 416-868-0306

I am the solicitor for the transferor(s) and I am not one and the same as the solicitor for the transferee(s).

I have the authority to sign and register the document on behalf of the Transferor(s).

Fabian Sheldon Weinles 7191 Yonge Street acting for Signed 2020 01 31
Thornhill Transferee(s)
L3T 0C4

Tel 905-597-4344

Fax 905-597-4345

I am the solicitor for the transferee(s) and I am not one and the same as the solicitor for the transferor(s).

I have the authority to sign and register the document on behalf of the Transferee(s).

Submitted By

Sheldon Weinles Law Office

7191 Yonge Street
Thornhill
L3T 0C4

2020 01 31

LRO # 43 **Transfer By Personal Representative**

Received as PR3710813 on 2020 09 30 at 16:59
yyyy mm dd Page 1 of 3

The applicant(s) hereby applies to the Land Registrar.

Properties

PIN 13151 - 0055 LT Interest/Estate Fee Simple
Description PT LT 45, WHS, "PL TOR-12", TORONTO, AS IN TT112825; MISSISSAUGA. "AMENDED
1999/05/27, LAND REGISTRAR #17".
Address 65 AGNES ST
MISSISSAUGA

Consideration

Consideration \$3,100,000.00

Transferor(s)

The transferor(s) hereby transfers the land to the transferee(s).

Name COLLODEL, LINA
Address for Service 3977 Stoneham Way
Mississauga, Ontario L5N 6Y6

This document is not authorized under Power of Attorney by this party.

This transaction is not subject to any writs of execution. Execution search(s) completed on 2020/09/30. Clear execution Number(s)
Certificate Number 40343691-7680662B, Name Searched, COLLODEL, IDA. I FABBIO GAZZOLA confirm the appropriate party(ies)
were searched.

Name DESANTIS, RITA
Address for Service 382 Clarksville Court
Mississauga, Ontario L5A 1G8

This document is not authorized under Power of Attorney by this party.

This transaction is not subject to any writs of execution. Execution search(s) completed on 2020/09/30. Clear execution Number(s)
Certificate Number 40343691-7680662B, Name Searched: ColloDEL, Ida. I Fabbio Gazzola confirm the appropriate party(ies) were
searched.

Name COLLODEL, IDA - ESTATE
Address for Service c/o Lina ColloDEL (Estate Trustee)
3977 Stoneham Way
Mississauga, Ontario L5N 6Y6
&
Rita DeSantis
382 Clarksville Court
Mississauga, Ontario L5A 1G8

This document is not authorized under Power of Attorney by this party.

This transaction is not subject to any writs of execution. Execution search(s) completed on 2020/09/30. Clear execution Number(s)
Certificate Number 40343691-7680662B Name Searched: ColloDEL, Ida. I Fabbio Gazzola confirm the appropriate party(ies) were
searched.

Transferee(s)

Capacity

Share

Name 2737452 ONTARIO INC.
Address for Service 130 Ch De La Pointe-Sud, Verdun, Québec H3E 2C1

Statements

The personal representative has the authority to transfer the land under the terms of the will, if any, the Estates Administration Act and the
Succession Law Reform Act.

The sale is bona fide and for value.

Title to the land is not subject to spousal rights under the Family Law Act

No consents are required for this transfer

STATEMENT OF THE TRANSFEROR (S): The transferor(s) verifies that to the best of the transferor's knowledge and belief, this transfer
does not contravene the Planning Act.

STATEMENT OF THE SOLICITOR FOR THE TRANSFEROR (S): I have explained the effect of the Planning Act to the transferor(s) and I
have made inquiries of the transferor(s) to determine that this transfer does not contravene that Act and based on the information supplied
by the transferor(s), to the best of my knowledge and belief, this transfer does not contravene that Act. I am an Ontario solicitor in good
standing.

STATEMENT OF THE SOLICITOR FOR THE TRANSFeree (S): I have investigated the title to this land and to abutting land where
relevant and I am satisfied that the title records reveal no contravention as set out in the Planning Act, and to the best of my knowledge
and belief this transfer does not contravene the Planning Act. I act independently of the solicitor for the transferor(s) and I am an Ontario
solicitor in good standing.

APPENDIX E

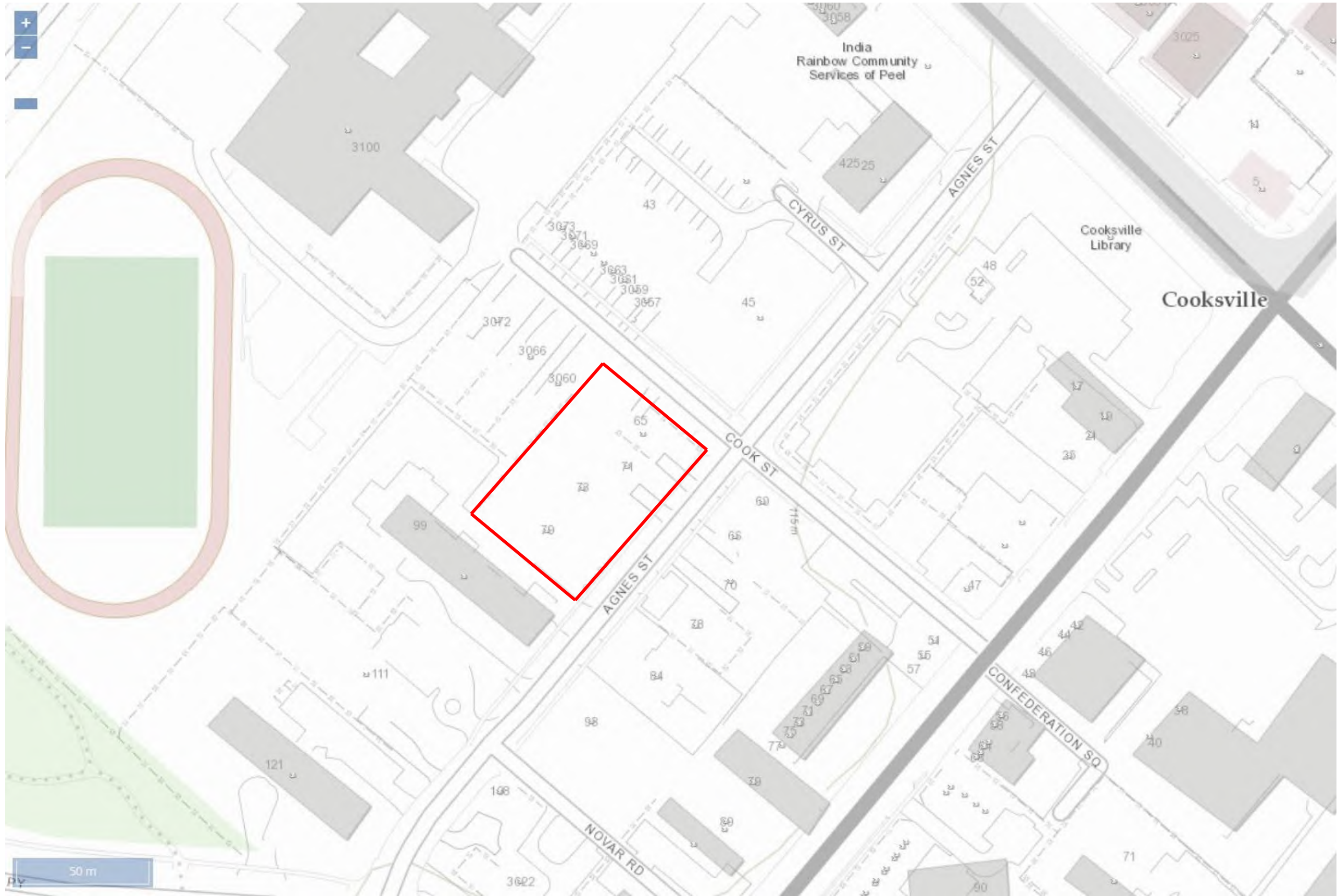

North:



Legend:



Approximate Site Location

Project Title:

Phase I Environmental Site Assessment

Site Location:

65 and 71 Agnes Street,
Mississauga, Ontario

Figure Title:

Site Location Plan

Scale:

As Shown

Project Number:

SP21-826-00

Date:

April 2021

Figure Number

1

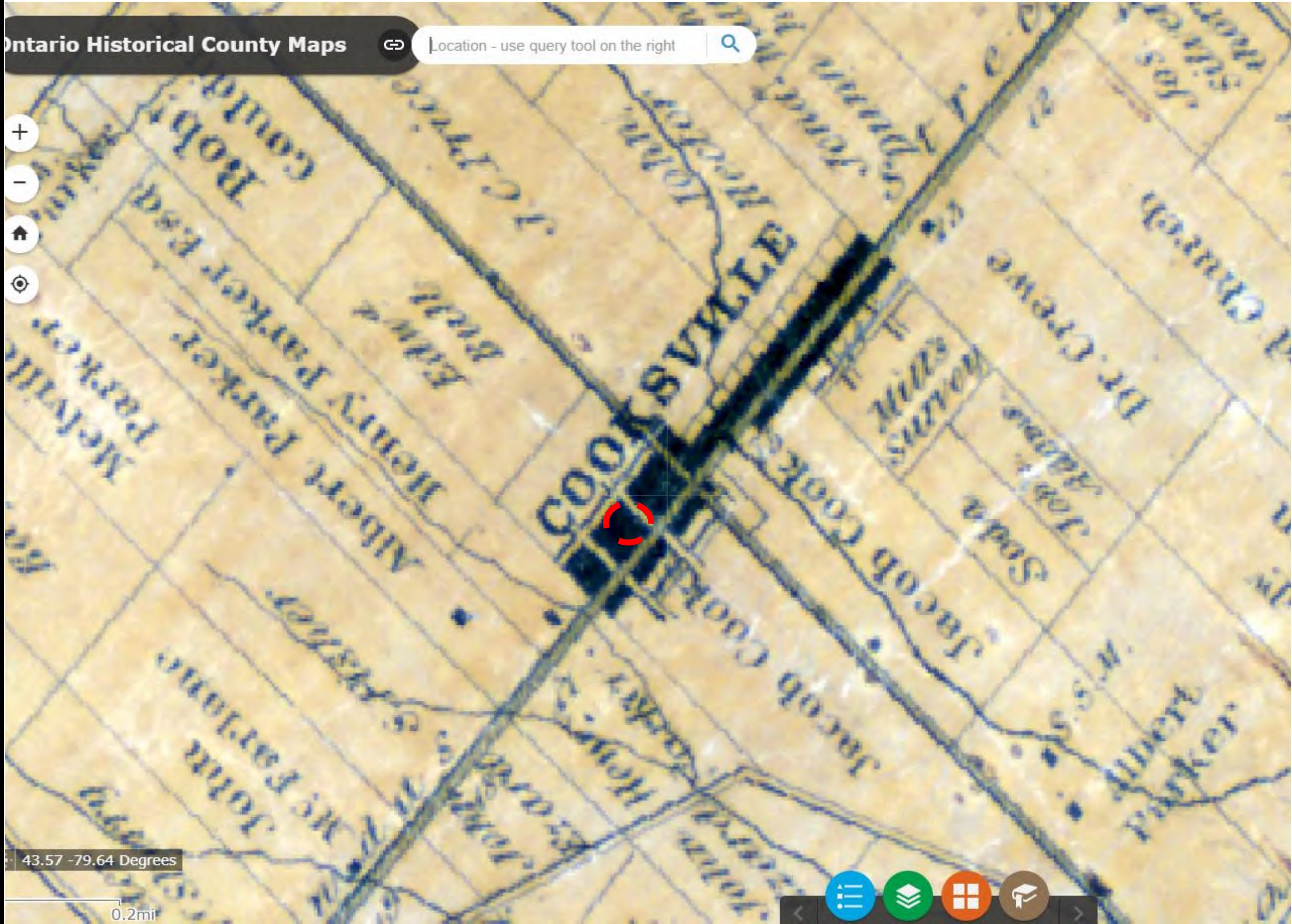

North:



Legend:

Approximate Site Location

Project Title:
Phase I Environmental Site Assessment

Site Location:
65 and 71 Agnes Street,
Mississauga, Ontario

Figure Title:
1859 Historic County Map of Peel
County

Scale: As Shown	Project Number: SP21-826-00
---------------------------	---------------------------------------

Date: April 2021	Figure Number 2
----------------------------	---------------------------

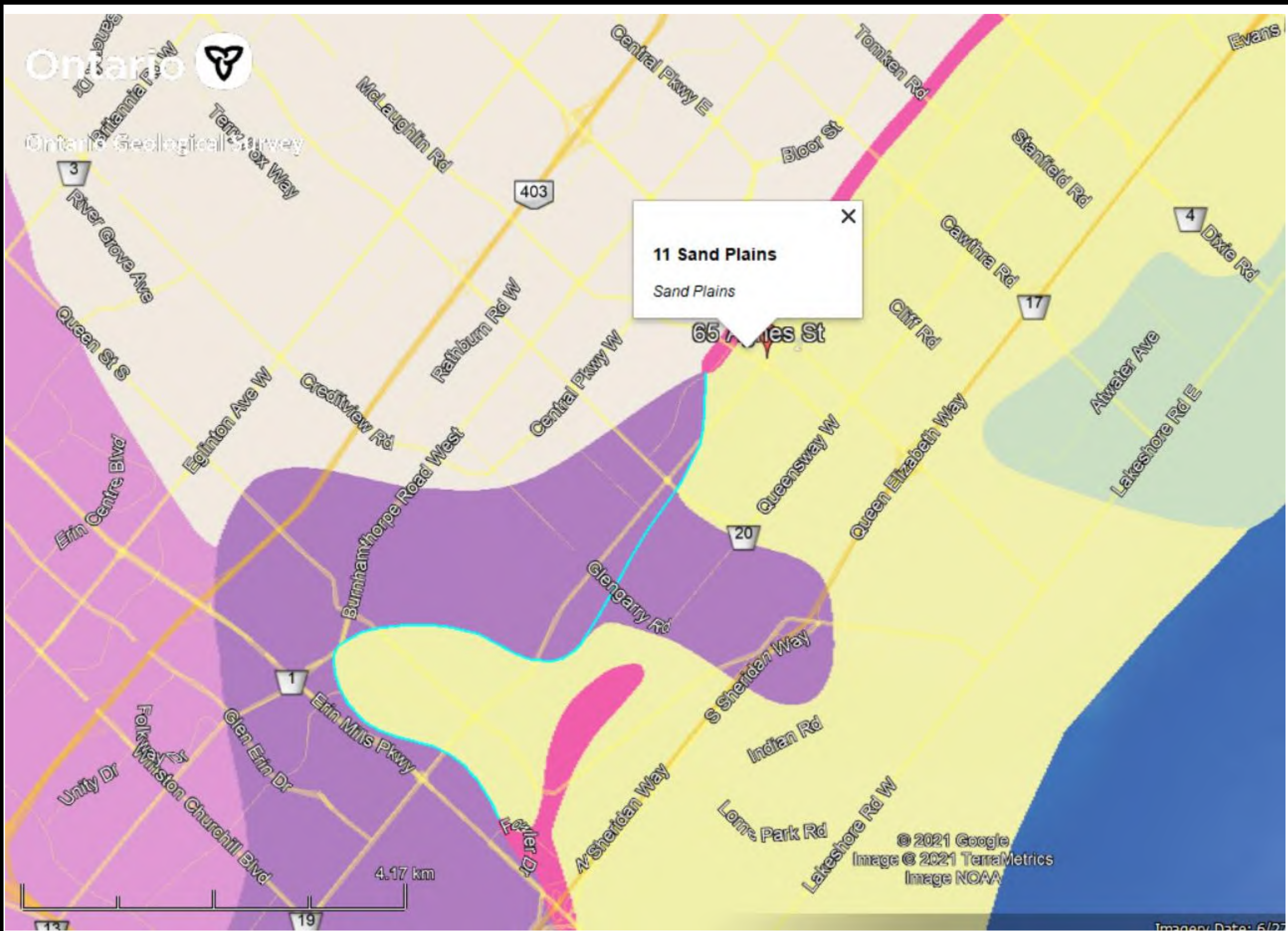

Source: <https://www.mndm.gov.on.ca/en/mines-and-minerals/applications/ogsearch/paleozoic-geology>

North:



Legend:

Project Title:

Phase I Environmental Site Assessment

Site Location:

65 and 71 Agnes Street,
Mississauga, Ontario

Figure Title:

Physiography Map

Scale:

As Shown

Project Number:

SP21-826-00

Date:

April 2021

Figure Number

3

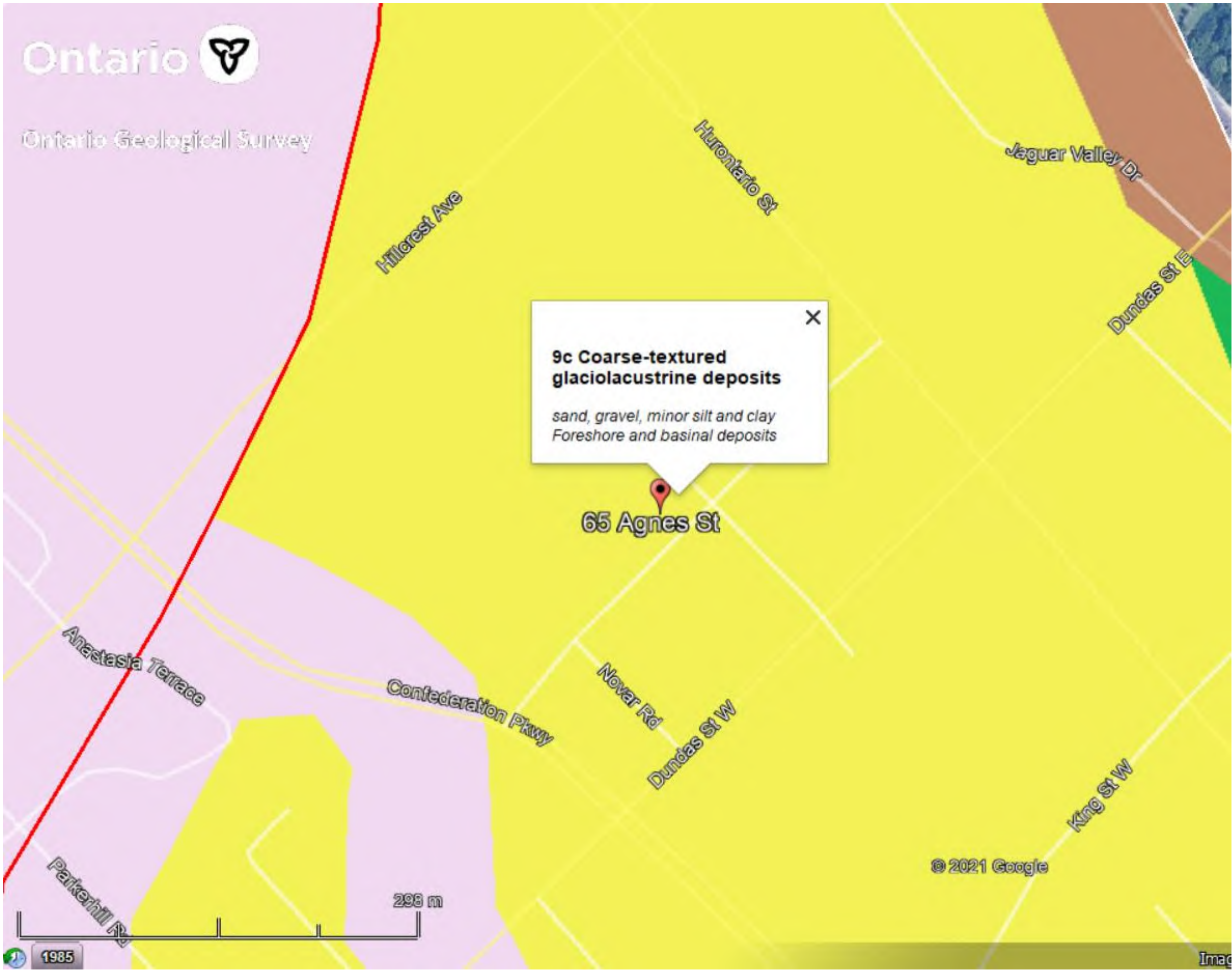

North:



Legend:

Project Title:

Phase I Environmental Site Assessment

Site Location:

65 and 71 Agnes Street,
Mississauga, Ontario

Figure Title:

Surficial Geology

Scale:

As Shown

Project Number:

SP21-826-00

Date:

April 2021

Figure Number

4

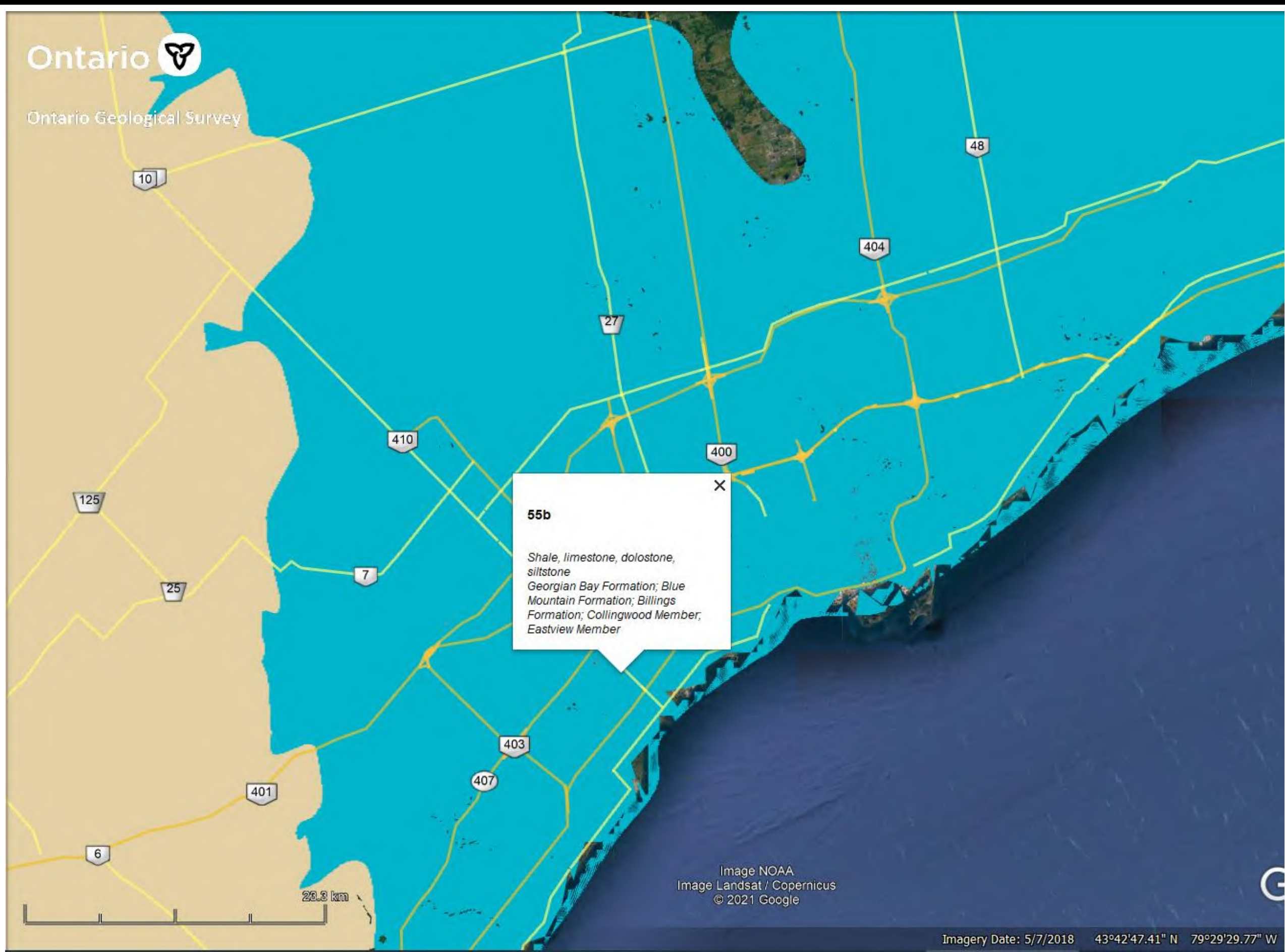

Ontario



Ontario Geological Survey

SIRATI & PARTNERS

Geotechnical Hydrogeological & Environmental Solutions
12/00- Keele Street
King City, ON. L7B 1H5
Phone# 905 833 1582, Fax# 905 833 5360

North:



Legend:

Project Title:

Phase I Environmental Site Assessment

Site Location:

65 and 71 Agnes Street,
Mississauga, Ontario

Figure Title:

Bedrock Geology

Scale:

As Shown

Project Number:

SP21-826-00

Date:

April 2021

Figure Number

5

Source: <https://www.mndm.gov.on.ca/en/mines-and-minerals/applications/ogsearch/bedrock-geology>

Imagery Date: 5/7/2018 43°42'47.41" N 79°29'29.77" W

Image NOAA
Image Landsat / Copernicus
© 2021 Google

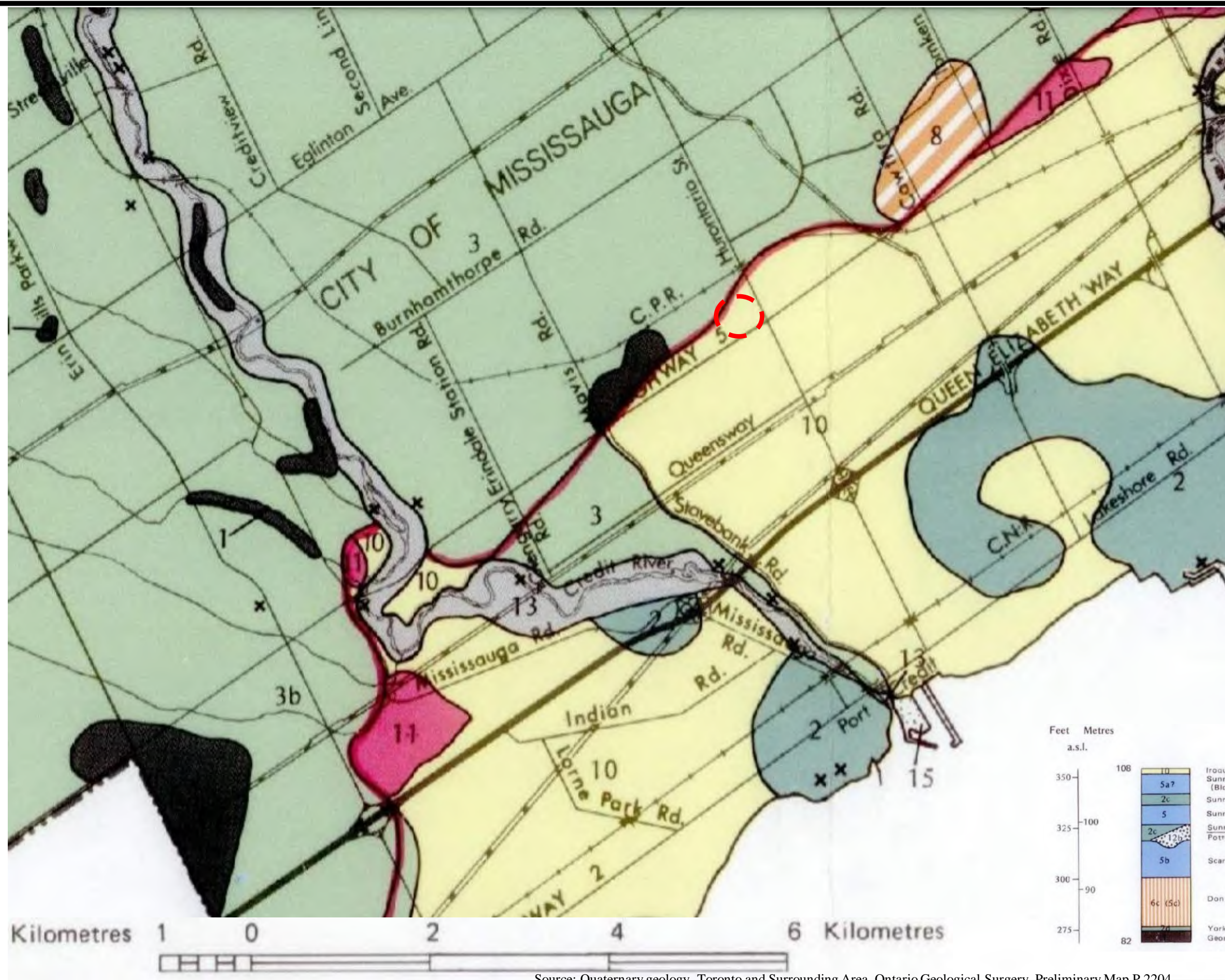

Source: Quaternary geology, Toronto and Surrounding Area, Ontario Geological Survey, Preliminary Map P.2204
<http://www.geologyontario.mndm.gov.on.ca/mndmfiles/pub/data/imaging/P2204/p2204.pdf>

SIRATI & PARTNERS

Geotechnical Hydrogeological & Environmental Solutions
12/00- Keele Street
King City, ON, L7B 1H5
Phone# 905 833 1582, Fax# 905 833 5360

North:



Legend:

Approximate Site Location

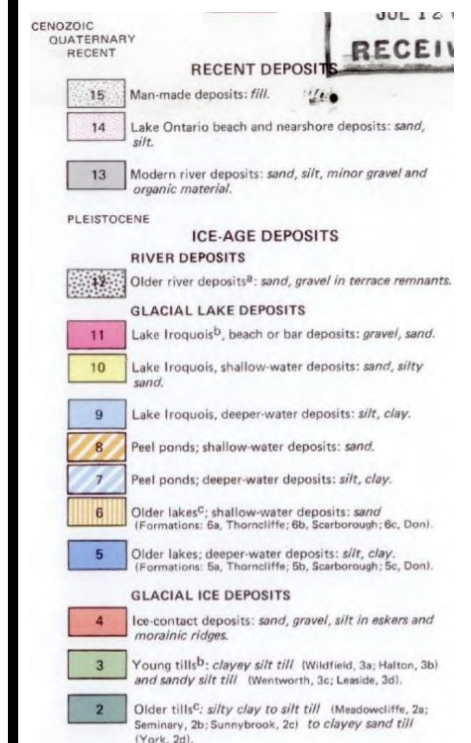

Project Title:

Phase I Environmental Site Assessment

Site Location:

65 and 71 Agnes Street,
Mississauga, Ontario

Figure Title:

Quaternary Map

Scale:

As Shown

Project Number:

SP21-826-00

Date:

April 2021

Figure Number

6

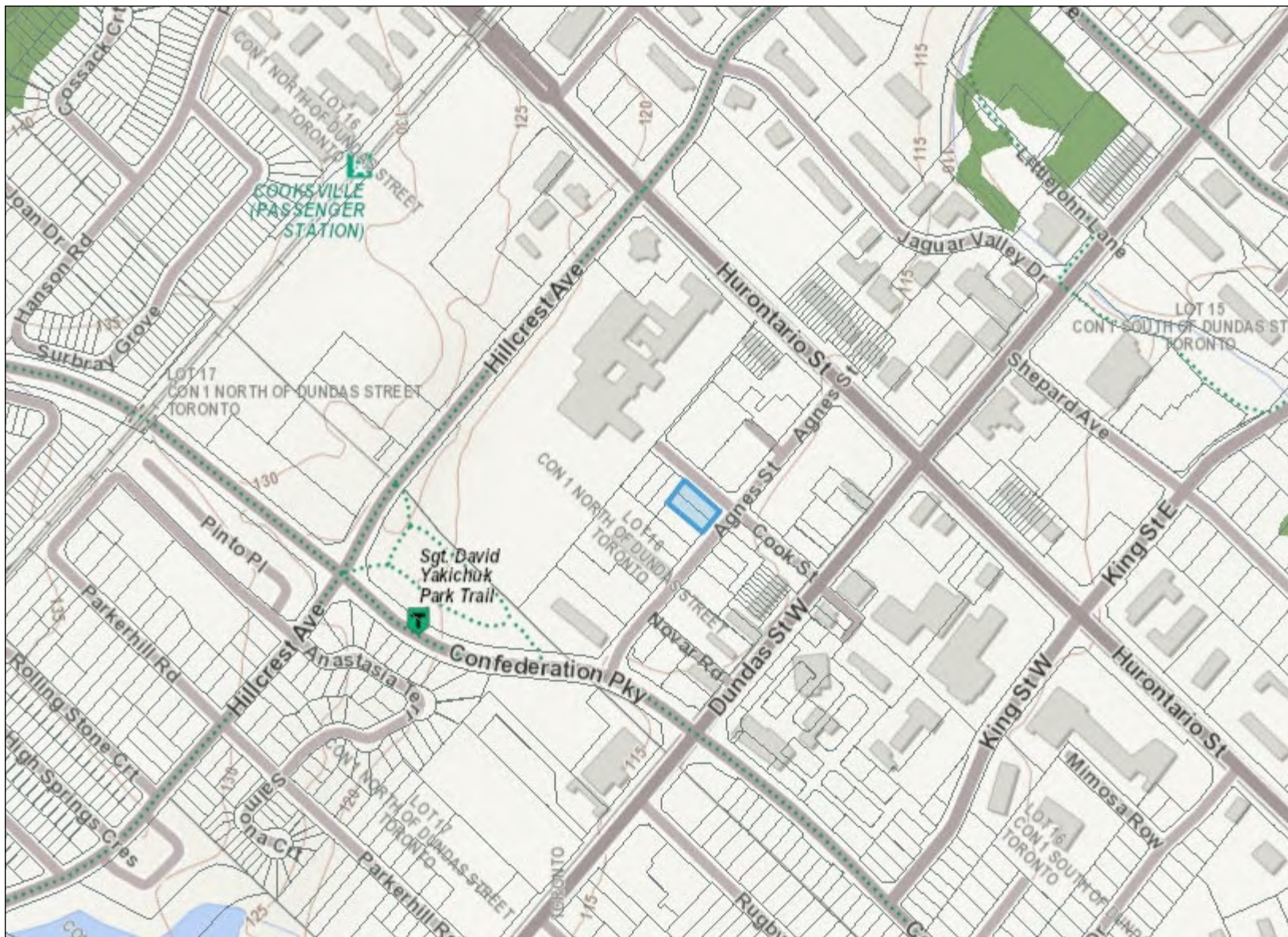

Legend

- Assessment Parcel
- Woodland
- Conservation Reserve
- Provincial Park
- Natural Heritage System
- Ecoregion
- Wetland**
 - Provincially Significant Wetland Evaluated
 - Non - Provincially Significant Wetland Evaluated
 - Unevaluated Wetland
- Area of Natural Heritage & Scientific Interest (ANSI)**
 - Provincially Significant Life Science ANSI
 - Provincially Significant Earth Science ANSI
- Greenbelt Plan**
 - Boundary
 - Greenbelt External Connections
- Land Use Designations**
 - Protected Countryside
 - Greenbelt Towns and Villages
 - Greenbelt Hamlets
 - Urban River Valley
 - Greenbelt Specialty Crop Area
- Niagara Escarpment Plan (NEP)**
 - Boundary
 - Parks and Open Space System
- Land Use Designations**
 - Escarpment Natural Area
 - Escarpment Protection Area
 - Escarpment Rural Area
 - Mineral Resource Extraction Area
 - Escarpment Recreation Area
 - Urban Area
 - Minor Urban Centre
- Oak Ridges Moraine Conservation Plan (ORM)**
 - Boundary
- Land Use Designations**
 - Natural Core Area
 - Natural Linkage Area
 - Countryside Area
 - Rural Settlement
 - Palgrave Estates Residential Community
 - Settlement Area

0.3 0 0.17 0.3 Kilometers



This map should not be relied on as a precise indicator of routes or locations, nor as a guide to navigation. The Ontario Ministry of Natural Resources and Forestry (OMNRF) shall not be liable in any way for the use of, or reliance upon, this map or any information on this map.

© Copyright for Ontario Parcel data is held by Queen's Printer for Ontario and its licensors [2020] and may not be reproduced without permission. THIS IS NOT A PLAN OF SURVEY.

This map may not display all features listed in the legend because the feature layer was not turned on at the time the map was made; the features do not exist in the geographic range; or features have not been mapped. Absence of a feature in the map does not mean they do not exist in this area.

Imagery Copyright Notices: DRAPE © Aéro-Photo (1961) Inc., 2008 - 2009
GTA 2005 / SWOOP 2006 / Simcoe-Muskoka-Dufferin © FirstBase Solutions, 2005 / 2006 / 2008
© Queen's Printer for Ontario, 2020



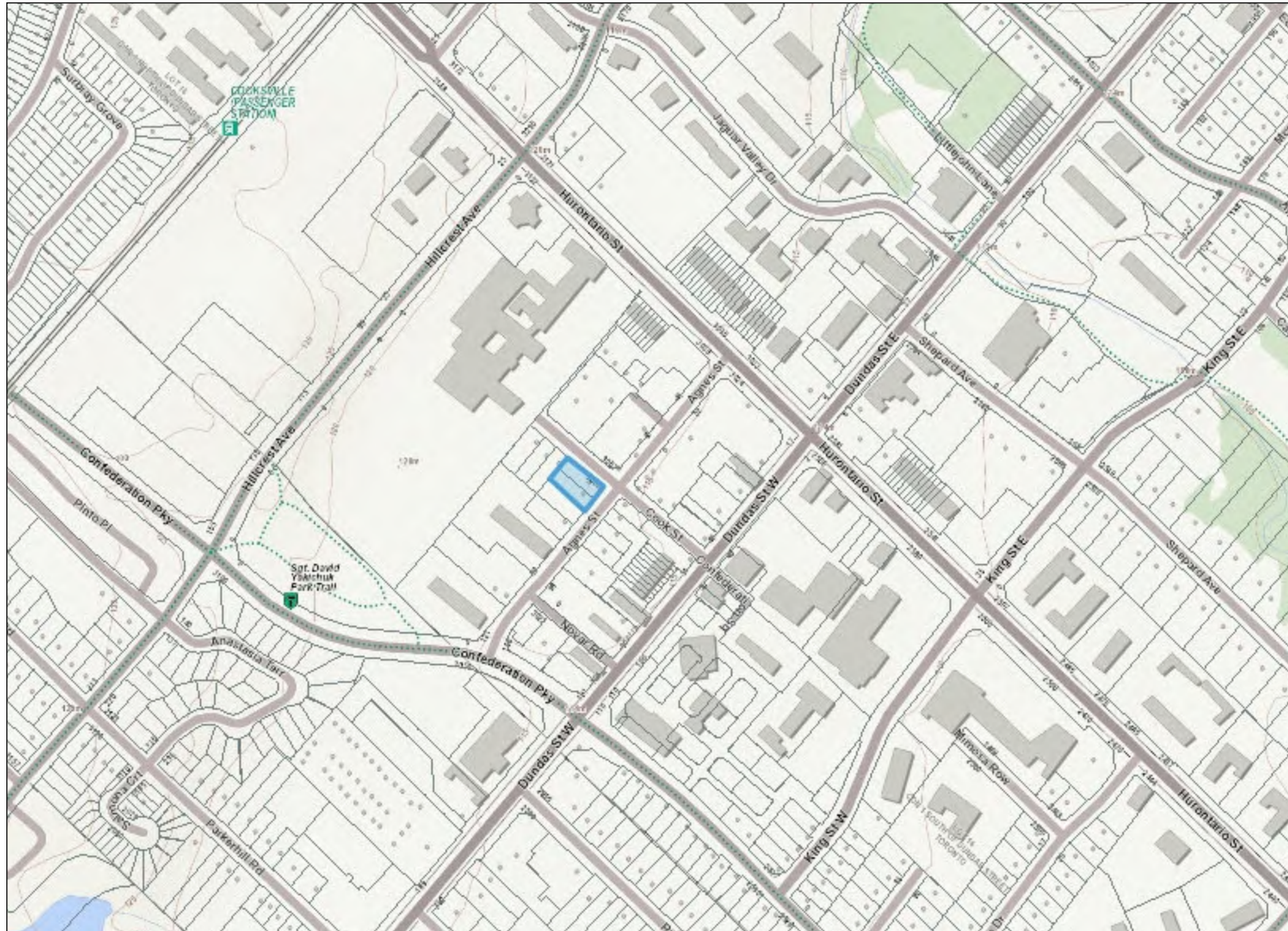

Legend

- Building as Symbol
- Building to Scale
- Airport
- Helipoint \ Hospital Helipoint
- Seaplane Base
- Ferry Route
- Trail Head \ Trail
- Railway \ Train Station
- Railway with Bridge
- Railway with Tunnel
- Road (Major \ Minor)
- Winter Road
- Road with Bridge
- Road with Tunnel
- Primary, Kings or 400 Series Highway
- Secondary Highway
- Tertiary Highway
- District, County, Regional or Municipal Road
- Toll Highway
- One Way Road
- Road with Permanent Blocked Passage
- Road with Address Ranges
- Hydro Line, Communication Line or Unknown Transmission Line
- Natural Gas Pipeline, Water Pipeline or Unknown Pipeline
- Spot Height
- Index Contour
- Contour
- Wooded Area
- Wetland
- Waterbody
- Waterbody Elevation
- Watercourse
- Falls
- Rapids
- Rapids \ Falls
- Rocks
- Lock Gate
- Dam \ Hydro Wall
- Dam \ Hydro Wall
- Provincial \ State Boundary
- International Boundary
- Upper Tier \ District Municipal Boundary
- Lower Tier \ Single Tier Municipal Boundary
- Lot Line
- Indian Reserve
- Provincial Park
- National Park
- Conservation Reserve
- Military Lands

0 0.3 km

Projection: Web Mercator



The Ontario Ministry of Natural Resources and Forestry shall not be liable in any way for the use of, or reliance upon, this map or any information on this map. This map should not be used for: navigation, a plan of survey, routes, nor locations.

Imagery Copyright Notices: Ontario Ministry of Natural Resources and Forestry; NASA Landsat Program; First Base Solutions Inc.; Aéro-Photo (1961) Inc.; DigitalGlobe Inc.; U.S. Geological Survey.

© Copyright for Ontario Parcel data is held by Queen's Printer for Ontario and its licensors and may not be reproduced without permission.



Toporama

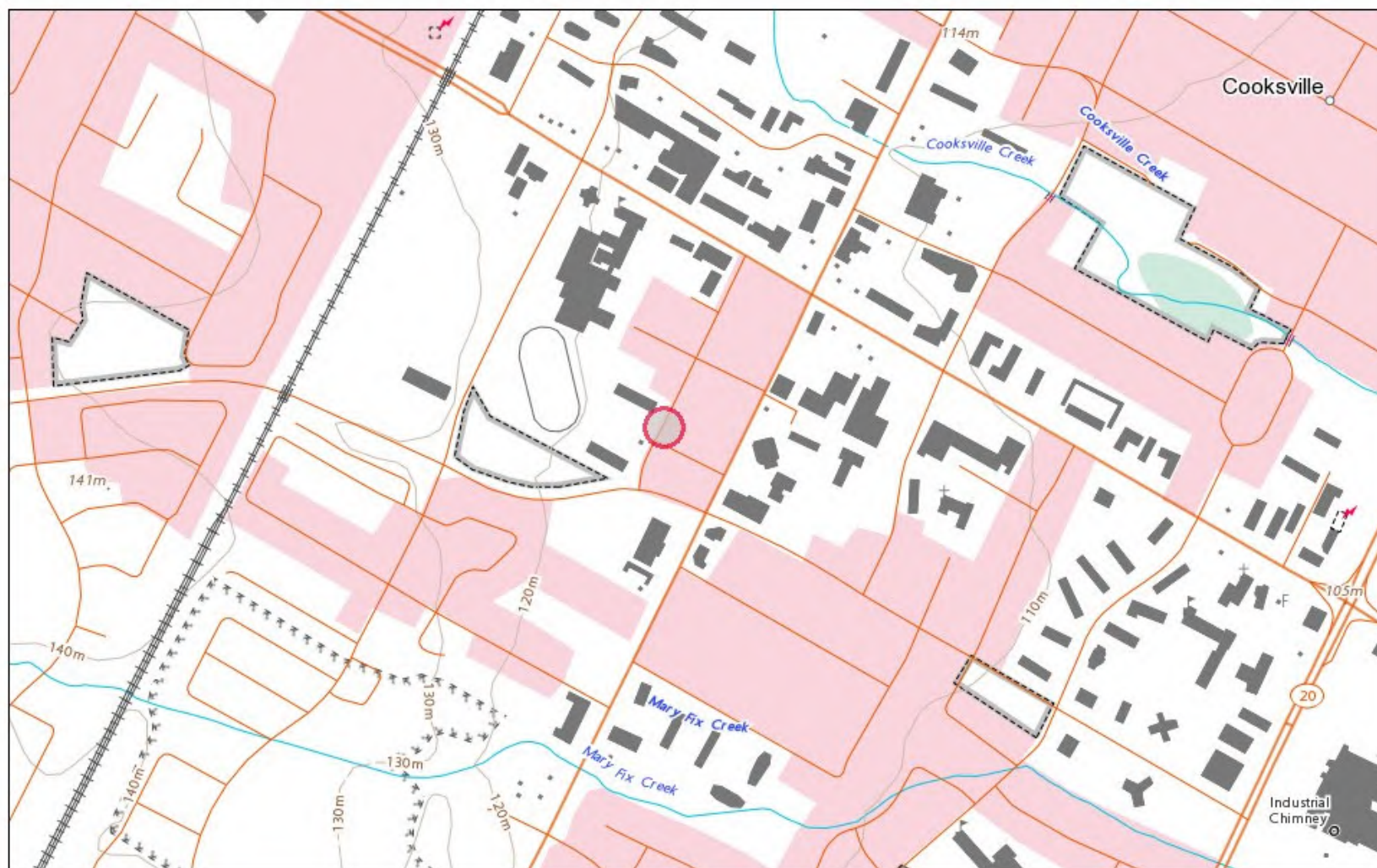

April 16, 2021

pointLayer



Override 1

© Her Majesty the Queen in Right of Canada, as represented by the Minister of Natural Resources, 2021.
© Sa Majesté la Reine du chef du Canada, représentée par le ministre de Ressources naturelles Canada, 2021.

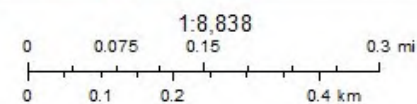

Canada

Wellhead Protection Area Map

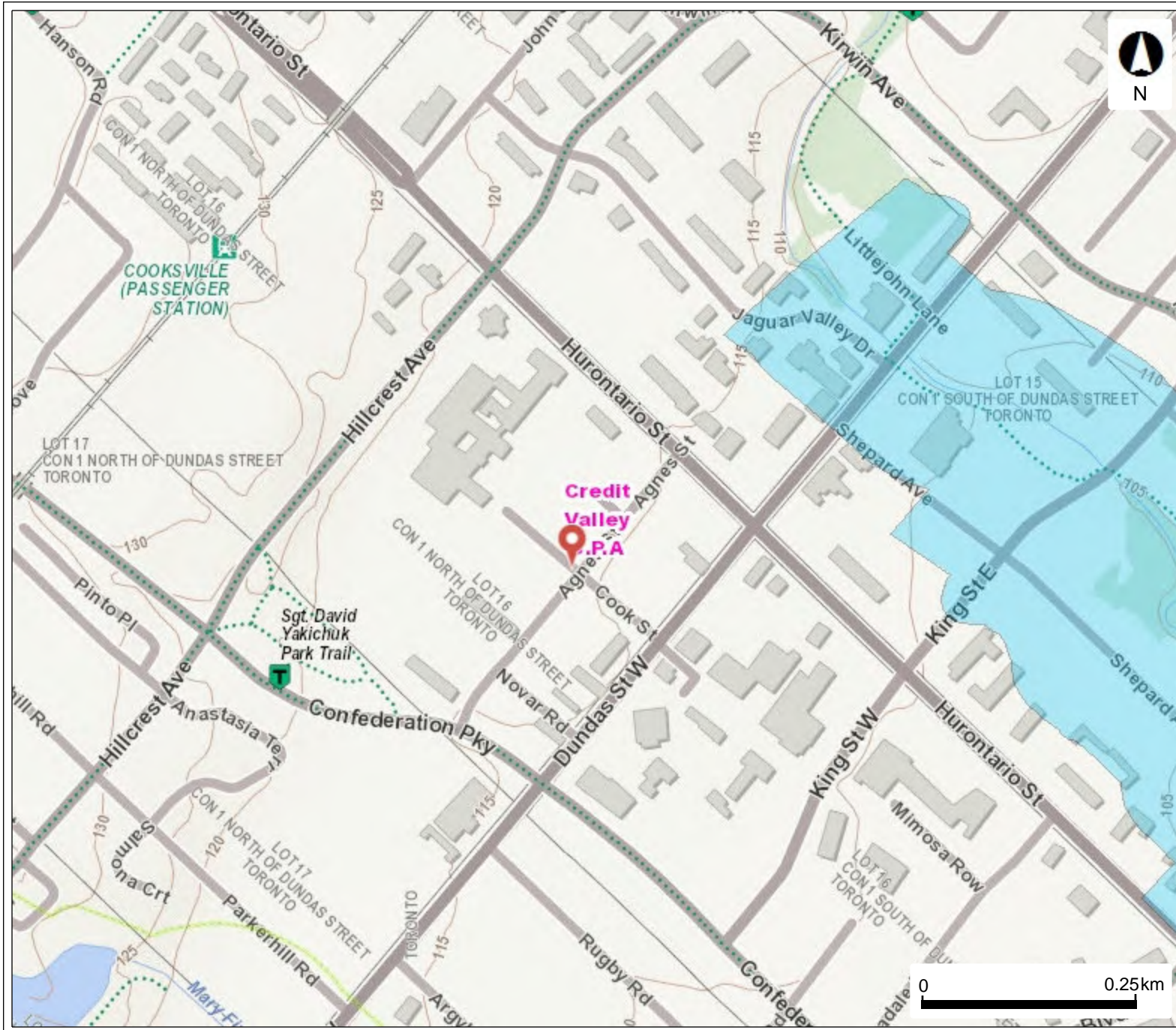

























Legend

- Source Protection Areas
- Permits To Take Water: Active
- Intake Protection Zone Q
- Wellhead Protection Area Q1
- Wellhead Protection Area Q2
- Wellhead Protection Area Narr
- Issue Contributing Areas
- WHPA Groundwater Under Direct Influence (WHPA-E)
- Wellhead Protection Area**
 - A
 - B
 - C
 - C1
 - D
 - F
- Intake Protection Zone 1
- Event Based Areas
- Intake Protection Zone 2

This map should not be relied on as a precise indicator of routes or locations, nor as a guide to navigation. The Ontario Ministry of Environment, Conservation and Parks (MECP) shall not be liable in any way for the use or any information on this map. of, or reliance upon, this map.



Legend

- Road Names**
-  Parcel
-  Zoning Labels
- Zoning Shapes**
-  A Agricultural (By-law 5500)
 -  AP Lester B. Pearson International
 -  B Buffer, Berm, Fence
 -  C1 Convenience Commercial
 -  C2 Neighbourhood Commercial
 -  C3 General Commercial
 -  C4 Mainstreet Commercial
 -  C5 Motor Vehicle Commercial
 -  CC1 Core Commercial
 -  CC2, CC4 Mixed Use
 -  CC3 Mixed Use - Transition Area
 -  CCO Office
 -  CCOS Open Space
 -  D Existing Use
 -  E1 Employment in Nodes
 -  E2 Employment
 -  E3 Industrial
 -  G1 Natural Hazards
 -  G2 Natural Features
 -  I Hospital and University / College
 -  O Office
 -  OS1 Community Park

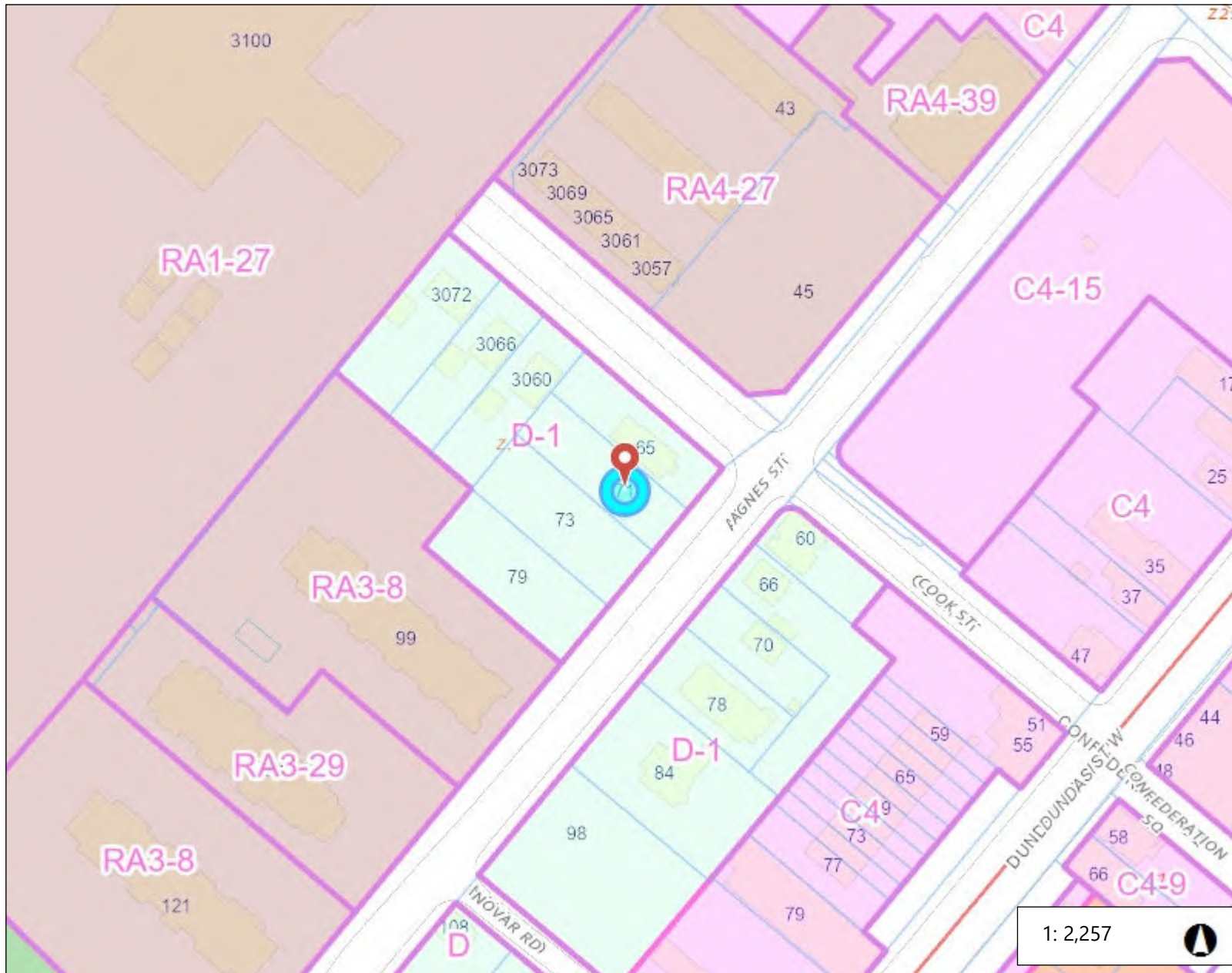

1: 2,257



114.7 0 57.33 114.7 Meters

Notes

APPENDIX F



DATABASE REPORT

Project Property: 65 & 71 Agnes St, Mississauga, ON
65 & 71 Agnes Street
Mississauga ON L5B 1J8

Project No:

Report Type: Quote - Custom-Build Your Own Report

Order No: 21041200365

Requested by: Sirati & Partners Consultants Ltd.

Date Completed: April 20, 2021

Environmental Risk Information Services

A division of Glacier Media Inc.

1.866.517.5204 | info@erisinfo.com | erisinfo.com

Table of Contents

Table of Contents.....	2
Executive Summary.....	3
Executive Summary: Report Summary.....	4
Executive Summary: Site Report Summary - Project Property.....	6
Executive Summary: Site Report Summary - Surrounding Properties.....	7
Executive Summary: Summary By Data Source.....	28
Map.....	53
Aerial.....	54
Topographic Map.....	55
Detail Report.....	56
Unplottable Summary.....	230
Unplottable Report.....	232
Appendix: Database Descriptions.....	245
Definitions.....	254

Notice: IMPORTANT LIMITATIONS and YOUR LIABILITY

Reliance on information in Report: This report DOES NOT replace a full Phase I Environmental Site Assessment but is solely intended to be used as a database review of environmental records.

License for use of information in Report: No page of this report can be used without this cover page, this notice and the project property identifier. The information in Report(s) may not be modified or re-sold.

Your Liability for misuse: Using this Service and/or its reports in a manner contrary to this Notice or your agreement will be in breach of copyright and contract and ERIS may obtain damages for such mis-use, including damages caused to third parties, and gives ERIS the right to terminate your account, rescind your license to any previous reports and to bar you from future use of the Service.

No warranty of Accuracy or Liability for ERIS: The information contained in this report has been produced by ERIS Information Limited Partnership ("ERIS") using various sources of information, including information provided by Federal and Provincial government departments. The report applies only to the address and up to the date specified on the cover of this report, and any alterations or deviation from this description will require a new report. This report and the data contained herein does not purport to be and does not constitute a guarantee of the accuracy of the information contained herein and does not constitute a legal opinion nor medical advice. Although ERIS has endeavored to present you with information that is accurate, ERIS disclaims, any and all liability for any errors, omissions, or inaccuracies in such information and data, whether attributable to inadvertence, negligence or otherwise, and for any consequences arising therefrom. Liability on the part of ERIS is limited to the monetary value paid for this report.

Trademark and Copyright: You may not use the ERIS trademarks or attribute any work to ERIS other than as outlined above. This Service and Report (s) are protected by copyright owned by ERIS Information Limited Partnership. Copyright in data used in the Service or Report(s) (the "Data") is owned by ERIS or its licensors. The Service, Report(s) and Data may not be copied or reproduced in whole or in any substantial part without prior written consent of ERIS.

Executive Summary

Property Information:

Project Property: 65 & 71 Agnes St, Mississauga, ON
65 & 71 Agnes Street Mississauga ON L5B 1J8

Project No:

Order Information:

Order No: 21041200365
Date Requested: April 12, 2021
Requested by: Sirati & Partners Consultants Ltd.
Report Type: Quote - Custom-Build Your Own Report

Historical/Products:

Executive Summary: Report Summary

Database	Name	Searched	Project Property	Boundary to 0.25km	Total
AAGR	Abandoned Aggregate Inventory	Y	0	0	0
AGR	Aggregate Inventory	Y	0	0	0
AMIS	Abandoned Mine Information System	Y	0	0	0
ANDR	Anderson's Waste Disposal Sites	Y	0	0	0
AST	Aboveground Storage Tanks	Y	0	0	0
AUWR	Automobile Wrecking & Supplies	Y	0	0	0
BORE	Borehole	Y	0	15	15
CA	Certificates of Approval	Y	0	9	9
CDRY	Dry Cleaning Facilities	Y	0	0	0
CFOT	Commercial Fuel Oil Tanks	Y	0	0	0
CHEM	Chemical Manufacturers and Distributors	Y	0	0	0
CHM	Chemical Register	Y	0	0	0
CNG	Compressed Natural Gas Stations	Y	0	0	0
COAL	Inventory of Coal Gasification Plants and Coal Tar Sites	Y	0	0	0
CONV	Compliance and Convictions	Y	0	0	0
CPU	Certificates of Property Use	Y	0	0	0
DRL	Drill Hole Database	Y	0	0	0
DTNK	Delisted Fuel Tanks	Y	0	1	1
EASR	Environmental Activity and Sector Registry	Y	0	0	0
EBR	Environmental Registry	Y	0	0	0
ECA	Environmental Compliance Approval	Y	0	1	1
EEM	Environmental Effects Monitoring	Y	0	0	0
EHS	ERIS Historical Searches	Y	0	23	23
EIIS	Environmental Issues Inventory System	Y	0	0	0
EMHE	Emergency Management Historical Event	Y	0	0	0
EPAR	Environmental Penalty Annual Report	Y	0	0	0
EXP	List of Expired Fuels Safety Facilities	Y	0	0	0
FCON	Federal Convictions	Y	0	0	0
FCS	Contaminated Sites on Federal Land	Y	0	0	0
FOFT	Fisheries & Oceans Fuel Tanks	Y	0	0	0
FRST	Federal Identification Registry for Storage Tank Systems (FIRSTS)	Y	0	0	0
FST	Fuel Storage Tank	Y	0	0	0
FSTH	Fuel Storage Tank - Historic	Y	0	0	0
GEN	Ontario Regulation 347 Waste Generators Summary	Y	0	151	151
GHG	Greenhouse Gas Emissions from Large Facilities	Y	0	0	0
HINC	TSSA Historic Incidents	Y	0	2	2

Database	Name	Searched	Project Property	Boundary to 0.25km	Total
IAFT	Indian & Northern Affairs Fuel Tanks	Y	0	0	0
INC	Fuel Oil Spills and Leaks	Y	0	3	3
LIMO	Landfill Inventory Management Ontario	Y	0	0	0
MINE	Canadian Mine Locations	Y	0	0	0
MNR	Mineral Occurrences	Y	0	0	0
NATE	National Analysis of Trends in Emergencies System (NATES)	Y	0	0	0
NCPL	Non-Compliance Reports	Y	0	0	0
NDFT	National Defense & Canadian Forces Fuel Tanks	Y	0	0	0
NDSP	National Defense & Canadian Forces Spills	Y	0	0	0
NDWD	National Defence & Canadian Forces Waste Disposal Sites	Y	0	0	0
NEBI	National Energy Board Pipeline Incidents	Y	0	0	0
NEBP	National Energy Board Wells	Y	0	0	0
NEES	National Environmental Emergencies System (NEES)	Y	0	0	0
NPCB	National PCB Inventory	Y	0	0	0
NPRI	National Pollutant Release Inventory	Y	0	0	0
OGWE	Oil and Gas Wells	Y	0	0	0
OOGW	Ontario Oil and Gas Wells	Y	0	0	0
OPCB	Inventory of PCB Storage Sites	Y	0	0	0
ORD	Orders	Y	0	0	0
PAP	Canadian Pulp and Paper	Y	0	0	0
PCFT	Parks Canada Fuel Storage Tanks	Y	0	0	0
PES	Pesticide Register	Y	0	0	0
PINC	Pipeline Incidents	Y	0	1	1
PRT	Private and Retail Fuel Storage Tanks	Y	0	1	1
PTTW	Permit to Take Water	Y	0	0	0
REC	Ontario Regulation 347 Waste Receivers Summary	Y	0	0	0
RSC	Record of Site Condition	Y	0	3	3
RST	Retail Fuel Storage Tanks	Y	0	0	0
SCT	Scott's Manufacturing Directory	Y	0	8	8
SPL	Ontario Spills	Y	0	18	18
SRDS	Wastewater Discharger Registration Database	Y	0	0	0
TANK	Anderson's Storage Tanks	Y	0	0	0
TCFT	Transport Canada Fuel Storage Tanks	Y	0	0	0
VAR	Variances for Abandonment of Underground Storage Tanks	Y	0	0	0
WDS	Waste Disposal Sites - MOE CA Inventory	Y	0	0	0
WDSH	Waste Disposal Sites - MOE 1991 Historical Approval Inventory	Y	0	0	0
WWIS	Water Well Information System	Y	0	22	22
Total:			0	258	258

Executive Summary: Site Report Summary - Project Property

<i>Map Key</i>	<i>DB</i>	<i>Company/Site Name</i>	<i>Address</i>	<i>Dir/Dist (m)</i>	<i>Elev diff (m)</i>	<i>Page Number</i>
--------------------	-----------	--------------------------	----------------	---------------------	--------------------------	------------------------

No records found in the selected databases for the project property.

Executive Summary: Site Report Summary - Surrounding Properties

Map Key	DB	Company/Site Name	Address	Dir/Dist (m)	Elev Diff (m)	Page Number
<u>1</u>	WWIS		11 AGNES ST Mississauga ON Well ID: 7241290	SW/8.9	-0.25	<u>56</u>
<u>2</u>	CA	627092 ONTARIO LIMITED	COOK ST./AGNES ST. MISSISSAUGA CITY ON	E/14.3	-0.34	<u>59</u>
<u>3</u>	WWIS		45 AGNES ST. ON Well ID: 7198638	ENE/32.7	0.03	<u>59</u>
<u>4</u>	EHS		99 Agnes St Mississauga ON L5B 1J9	WSW/40.9	-0.04	<u>62</u>
<u>4</u>	EHS		99 Agnes St Mississauga ON L5B 1J9	WSW/40.9	-0.04	<u>62</u>
<u>4</u>	EHS		99 Agnes St Mississauga ON L5B 1J9	WSW/40.9	-0.04	<u>62</u>
<u>4</u>	EHS		99 Agnes St Mississauga ON L5B 1J9	WSW/40.9	-0.04	<u>62</u>
<u>5</u>	EHS		45 Agnes St. Mississauga ON	NE/49.8	0.01	<u>63</u>
<u>6</u>	BORE		ON	SE/80.5	-1.93	<u>63</u>
<u>7</u>	BORE		ON	SSE/85.2	-2.00	<u>64</u>
<u>8</u>	SCT	Ambassador Magazine Inc.	55 Dundas St W Suite 200 Mississauga ON L5B 1H7	ESE/91.4	-2.00	<u>65</u>
<u>9</u>	SCT	A-1 Copy Cntr/Digital & Print	51 Dundas St W Mississauga ON L5B 1H7	ESE/91.9	-1.85	<u>66</u>

<i>Map Key</i>	<i>DB</i>	<i>Company/Site Name</i>	<i>Address</i>	<i>Dir/Dist (m)</i>	<i>Elev Diff (m)</i>	<i>Page Number</i>
10	GEN	DR. RYAN FIGUEROA MEDICINE PROFESSIONAL CORP.	312-3024 HURONTARIO STREET MISSISSAUGA ON L5B 4M4	E/101.0	-1.47	66
10	GEN	TOTAL HEALTH PHARMACY	#308-3024 HURONTARIO ST. MISSISSAUGA ON L5B 4M4	E/101.0	-1.47	66
11	EHS		85, 89-95 Dundas Street West, 98 Agnes Street Mississauga ON L5B 1H7	S/105.4	-1.95	67
11	EHS		85, 89-95 Dundas Street West, 98 Agnes Street Mississauga ON L5B 1H7	S/105.4	-1.95	67
11	EHS		85, 89-95 Dundas Street West, 98 Agnes Street Mississauga ON L5B 1H7	S/105.4	-1.95	67
11	EHS		85, 89-95 Dundas Street West, 98 Agnes Street Mississauga ON L5B 1H7	S/105.4	-1.95	67
12	BORE		ON	SE/112.4	-1.98	68
13	CA	NEXACOR REALTY MANAGEMENT INC., BELL	47 DUNDAS ST., BELL TE, BLDG. MISSISSAUGA CITY ON	ESE/114.9	-2.00	69
13	EHS		47 Dundas St. West Mississauga ON L5B 1H2	ESE/114.9	-2.00	69
13	GEN	Christina Gamo Dentistry Professional Corporation	47 Dundas St. West Mississauga ON L5B1H2	ESE/114.9	-2.00	69
13	GEN	Christina Gamo Dentistry Professional Corporation	47 Dundas St. West Mississauga ON L5B1H2	ESE/114.9	-2.00	70
13	GEN	Christina Gamo Dentistry Professional Corporation	47 Dundas St. West Mississauga ON L5B1H2	ESE/114.9	-2.00	70

Map Key	DB	Company/Site Name	Address	Dir/Dist (m)	Elev Diff (m)	Page Number
<u>13</u>	GEN	Christina Gamo Dentistry Professional Corporation	47 Dundas St. West Mississauga ON L5B1H2	ESE/114.9	-2.00	<u>70</u>
<u>13</u>	GEN	Christina Gamo Dentistry Professional Corporation	47 Dundas St. West Mississauga ON L5B1H2	ESE/114.9	-2.00	<u>71</u>
<u>14</u>	CA	PEEL NON-PROFIT HOUSING CORPORATION	111 AGNES ST., LOTS 51 & 64 MISSISSAUGA CITY ON L5B 4A8	SW/116.7	0.07	<u>71</u>
<u>14</u>	INC		111 Agnes Street, Mississauga ON	SW/116.7	0.07	<u>71</u>
<u>15</u>	GEN	PEEL BOARD OF EDUCATION	T.L. KENNEDY S.S. 3100 HURONTARIO STREET MISSISSAUGA ON L5B 1N7	NW/117.3	1.93	<u>72</u>
<u>15</u>	GEN	PEEL BOARD OF EDUCATION 30-190	T.L. KENNEDY S.S. 3100 HURONTARIO STREET MISSISSAUGA ON L5B 1N7	NW/117.3	1.93	<u>72</u>
<u>15</u>	GEN	PEEL DISTRICT SCHOOL BOARD	T.L. KENNEDY S.S. 3100 HURONTARIO STREET MISSISSAUGA ON L5B 1N7	NW/117.3	1.93	<u>73</u>
<u>15</u>	GEN	PEEL DISTRICT SCHOOL BOARD	T.L. KENNEDY SECONDARY SCHOOL 3100 HURONTARIO STREET MISSISSAUGA ON L5B 1N7	NW/117.3	1.93	<u>73</u>
<u>15</u>	GEN	PEEL DISTRICT SCHOOL BOARD	3100 Hurontario Street MISSISSAUGA ON L5B 1N7	NW/117.3	1.93	<u>74</u>
<u>15</u>	GEN	Peel District School Board	3100 Hurontario Street Mississauga ON L5B 1N7	NW/117.3	1.93	<u>75</u>
<u>15</u>	GEN	Peel District School Board	3100 Hurontario Street Mississauga ON L5B 1N7	NW/117.3	1.93	<u>76</u>
<u>15</u>	GEN	Peel District School Board	3100 Hurontario Street Mississauga ON L5B 1N7	NW/117.3	1.93	<u>76</u>
<u>15</u>	GEN	Peel District School Board	3100 Hurontario Street Mississauga ON L5B 1N7	NW/117.3	1.93	<u>77</u>

Map Key	DB	Company/Site Name	Address	Dir/Dist (m)	Elev Diff (m)	Page Number
<u>15</u>	GEN	Peel District School Board	3100 Hurontario Street Mississauga ON	NW/117.3	1.93	<u>78</u>
<u>15</u>	GEN	Peel District School Board	3100 Hurontario Street Mississauga ON L5B 1N7	NW/117.3	1.93	<u>79</u>
<u>15</u>	GEN	Peel District School Board	3100 Hurontario Street Mississauga ON L5B 1N7	NW/117.3	1.93	<u>79</u>
<u>15</u>	GEN	Peel District School Board	3100 Hurontario Street Mississauga ON L5B 1N7	NW/117.3	1.93	<u>80</u>
<u>15</u>	GEN	Peel District School Board Human Resources Support Services	3100 Hurontario Street Mississauga ON L5B 1N7	NW/117.3	1.93	<u>81</u>
<u>15</u>	GEN	Peel District School Board Human Resources Support Services	3100 Hurontario Street Mississauga ON L5B 1N7	NW/117.3	1.93	<u>82</u>
<u>15</u>	GEN	Peel District School Board Human Resources Support Services	3100 Hurontario Street Mississauga ON L5B 1N7	NW/117.3	1.93	<u>82</u>
<u>16</u>	GEN	xtremities	37 dundas street west Mississauga ON L5B1H2	ESE/119.8	-1.95	<u>83</u>
<u>16</u>	GEN	xtremities	37 dundas street west Mississauga ON L5B1H2	ESE/119.8	-1.95	<u>83</u>
<u>16</u>	GEN	xtremities	37 dundas street west Mississauga ON L5B1H2	ESE/119.8	-1.95	<u>83</u>
<u>16</u>	GEN	xtremities	37 dundas street west Mississauga ON L5B1H2	ESE/119.8	-1.95	<u>84</u>
<u>16</u>	GEN	xtremities	37 dundas street west Mississauga ON L5B1H2	ESE/119.8	-1.95	<u>84</u>

Map Key	DB	Company/Site Name	Address	Dir/Dist (m)	Elev Diff (m)	Page Number
<u>17</u>	SCT	MR. SWEETS LTD.	25 AGNES ST MISSISSAUGA ON L5B 3X7	NE/120.0	-0.63	<u>84</u>
<u>17</u>	EHS		25 Agnes St. Unit 1 Mississauga ON L5B 3X7	NE/120.0	-0.63	<u>84</u>
<u>18</u>	RSC	MISSISSAUGA II GP INC.	89-93 DUNDAS STREET WEST, MISSISSAUGA, ON L5B 1H7 Mississauga ON	SSE/122.2	-2.06	<u>85</u>
<u>19</u>	EHS		79-81 Dundas St. W Mississauga ON L5B 1H7	SE/126.0	-2.33	<u>86</u>
<u>20</u>	SCT	SANOGRAPH PRINTING	3038 HURONTARIO ST UNIT 6 MISSISSAUGA ON L5B 3B9	NE/146.8	-0.70	<u>86</u>
<u>20</u>	INC		3038 HURONTARIO STREET#9, MISSISSAUGA ON	NE/146.8	-0.70	<u>86</u>
<u>20</u>	GEN	Dr Arun Narang	3038 Hurontario Street Mississauga ON L5B3B9	NE/146.8	-0.70	<u>87</u>
<u>20</u>	GEN	Heart and Stroke Foundation	3038 Hurontario Street Mississauga ON M5B 3B9	NE/146.8	-0.70	<u>87</u>
<u>20</u>	GEN	Dr Arun Narang	3038 Huronatrio street mississauga ON L5B3B9	NE/146.8	-0.70	<u>88</u>
<u>20</u>	GEN	Dr Arun Narang	3038 Hurontario Street Mississauga ON L5B3B9	NE/146.8	-0.70	<u>88</u>
<u>20</u>	GEN	Dr Arun Narang	3038 Hurontario Street Mississauga ON L5B3B9	NE/146.8	-0.70	<u>88</u>
<u>20</u>	GEN	Dr Arun Narang	3038 Hurontario Street Mississauga ON L5B3B9	NE/146.8	-0.70	<u>88</u>
<u>21</u>	EHS		42 - 48 Dundas Street West Mississauga ON	ESE/151.0	-3.03	<u>89</u>

Map Key	DB	Company/Site Name	Address	Dir/Dist (m)	Elev Diff (m)	Page Number
<u>22</u>	EHS		17-19 Dundas St W Mississauga ON L5B 1H2	E/152.1	-2.94	<u>89</u>
<u>22</u>	GEN	Dr. Mira T. Saric-Hecimovic Dentistry Prof. Corp.	19 Dundas St. W Mississauga ON L5B1H2	E/152.1	-2.94	<u>89</u>
<u>22</u>	GEN	Dr. Mira T. Saric-Hecimovic Dentistry Prof. Corp.	19 Dundas St. W Mississauga ON L5B1H2	E/152.1	-2.94	<u>89</u>
<u>22</u>	GEN	Dr. Mira T. Saric-Hecimovic Dentistry Prof. Corp.	19 Dundas St. W Mississauga ON L5B1H2	E/152.1	-2.94	<u>90</u>
<u>22</u>	PINC	PIPELINE HIT 1/2"	19 DUNDAS ST W,,MISSISSAUGA,ON, L5B 1H2,CA ON	E/152.1	-2.94	<u>90</u>
<u>22</u>	GEN	Dr. Mira T. Saric-Hecimovic Dentistry Prof. Corp.	19 Dundas St. W Mississauga ON L5B1H2	E/152.1	-2.94	<u>90</u>
<u>23</u>	GEN	Edward Grodecki Dentistry Professional Corporation	66 Dundas Street West Mississauga ON L5B 1H3	ESE/153.5	-3.05	<u>91</u>
<u>24</u>	GEN	Pleasure and Pain	3058A Hurontario Street Mississauga ON L5B1N7	NE/155.0	-0.72	<u>91</u>
<u>24</u>	GEN	Pleasure and Pain	3058A Hurontario Street Mississauga ON L5B1N7	NE/155.0	-0.72	<u>91</u>
<u>24</u>	GEN	Pleasure and Pain	3058A Hurontario Street Mississauga ON L5B1N7	NE/155.0	-0.72	<u>92</u>
<u>25</u>	SPL	RESTAURANT	3008 NOVAR DRIVE (N.O.S.) MISSISSAUGA CITY ON L5B 1S4	S/157.4	-3.06	<u>92</u>
<u>26</u>	INC		3066 HURONTARIO STREET, MISSISSAUGA ON L5B 1N7	NNE/158.3	-0.11	<u>92</u>

Map Key	DB	Company/Site Name	Address	Dir/Dist (m)	Elev Diff (m)	Page Number
<u>26</u>	SPL	Unknown<UNOFFICIAL>	3066 Hurontario Street Mississauga ON	NNE/158.3	-0.11	<u>93</u>
<u>27</u>	EHS		121 Agnes Street Mississauga ON L5B 2H4	SW/166.2	0.90	<u>93</u>
<u>28</u>	BORE		ON	WSW/168.0	1.94	<u>94</u>
<u>29</u>	GEN	FORTEX EXCAVATING INC.	3020-3024 HURONTARIO ST. MISSISSAUGA ON L5B 4M4	ENE/170.7	-2.92	<u>95</u>
<u>29</u>	EHS		3024 Hurontario Street Mississauga ON	ENE/170.7	-2.92	<u>95</u>
<u>29</u>	GEN	DR. RYAN FIGUEROA MEDICINE PROFESSIONAL CORP.	312-3024 HURONTARIO STREET MISSISSAUGA ON L5B 4M4	ENE/170.7	-2.92	<u>96</u>
<u>30</u>	WWIS		38 DUNDAS ST W. MISSISSAUGA ON Well ID: 7161349	ESE/176.2	-3.32	<u>96</u>
<u>30</u>	WWIS		38 DUNDAS ST W MISSISSAUGA ON Well ID: 7161350	ESE/176.2	-3.32	<u>98</u>
<u>31</u>	GEN	Cooksville Shopping Centre	38-40 Dundas Street West Mississauga ON L5B 1H4	E/176.6	-2.98	<u>101</u>
<u>32</u>	BORE		ON	SSE/181.6	-3.03	<u>101</u>
<u>33</u>	SCT	KINKOS COPIES	90 DUNDAS ST W SUITE 105 MISSISSAUGA ON L5B 2T5	SE/188.3	-3.01	<u>102</u>
<u>33</u>	GEN	PENNCORP LIFE INSURANCE COMPANY	90 DUNDAS STREET WEST, 5TH FLOOR MISSISSAUGA ON L5B 2T5	SE/188.3	-3.01	<u>102</u>
<u>33</u>	GEN	PENNCORP LIFE INSURANCE COMPANY	90 DUNDAS STREET WEST 5TH FLOOR MISSISSAUGA ON L5B 2T5	SE/188.3	-3.01	<u>103</u>

Map Key	DB	Company/Site Name	Address	Dir/Dist (m)	Elev Diff (m)	Page Number
<u>33</u>	RSC	675553 ONTARIO LIMITED	90 DUNDAS STREET WEST, MISSISSAUGA, ON L5B 2T5 Mississauga ON	SE/188.3	-3.01	<u>103</u>
<u>34</u>	CA	CANLUBE LTD.	8 DUNDAS ST. W. MISSISSAUGA CITY ON L5B 1H3	E/188.7	-3.27	<u>104</u>
<u>35</u>	WWIS		40 DUNDAS ST.WEST MISSISSAUGA ON Well ID: 7154120	ESE/191.2	-4.05	<u>105</u>
<u>36</u>	WWIS		40 DUNDAS ST WEST MISSISSAUGA ON Well ID: 7154121	ESE/192.9	-3.96	<u>108</u>
<u>37</u>	SPL	The Regional Municipality of Peel	On Confederation Pkway, just south of Dundas W. Mississauga ON	SW/195.9	-0.05	<u>111</u>
<u>38</u>	BORE		ON	ESE/197.1	-4.07	<u>112</u>
<u>39</u>	WWIS		71 KING STREET WEST Mississauga ON Well ID: 7154043	ESE/198.2	-3.96	<u>113</u>
<u>40</u>	BORE		ON	SSE/198.6	-3.48	<u>123</u>
<u>41</u>	WWIS		2 DUNDAS STREET WEST MISSISSAUGA ON Well ID: 7296549	E/199.4	-3.68	<u>124</u>
<u>42</u>	BORE		ON	E/202.4	-3.66	<u>127</u>
<u>43</u>	WWIS		HURONTARIO ST Mississauga ON Well ID: 7277547	ENE/202.6	-3.67	<u>128</u>
<u>44</u>	BORE		ON	ESE/204.1	-4.01	<u>131</u>
<u>45</u>	WWIS		3085 HURONTARIO ST MISSISSAUGA ON	NNE/205.9	-0.98	<u>132</u>

Map Key	DB	Company/Site Name	Address	Dir/Dist (m)	Elev Diff (m)	Page Number
			Well ID: 7278591			
46	EHS		WZP02_Matthews Gate to Sherobee Rd Mississauga ON	NNE/206.0	-0.76	135
47	CA	R.M. OF PEEL	DUNDAS ST./CONFEDERATION PKWY. MISSISSAUGA ON	S/210.8	-3.31	135
47	SPL	PEEL, REGIONAL MUNICIPALITY OF	CORNER OF DUNDAS STREET AND CONFEDERATION PARKWAY, MAYBE IN C/B CUMBERLAND STREET PUMPING STATION MISSISSAUGA ON	S/210.8	-3.31	135
47	SPL		North East corner of Dundas St/Confederation Parkway.<UNOFFICIAL> Mississauga ON	S/210.8	-3.31	136
48	WWIS		2 DUNDAS STREET WEST MISSISSAUGA ON Well ID: 7296547	E/212.2	-3.99	136
49	WWIS		40 DUNDAS ST. WEST Mississauga ON Well ID: 7145319	ESE/212.3	-4.15	139
50	WWIS		40 DUNDAS ST. WEST MISSISSAUGA ON Well ID: 7154126	ESE/214.9	-4.45	142
51	WWIS		71 KING ST. WEST MISSISSAUGA ON Well ID: 7217458	ESE/215.2	-4.38	146
52	WWIS		38-40 DUNDAS STREET WEST Mississauga ON Well ID: 7147065	ESE/216.1	-4.45	148
53	EHS		2 Dundas Street West Mississauga ON L5B 1H4	E/217.4	-4.10	152
54	BORE		ON	NW/218.1	4.16	152
55	BORE		ON	SSE/218.8	-4.00	153

Map Key	DB	Company/Site Name	Address	Dir/Dist (m)	Elev Diff (m)	Page Number
<u>55</u>	GEN	Corporation of The City of Mississauga	110 Dundas Street West Mississauga ON L5B 1H3	SSE/218.8	-4.00	<u>155</u>
<u>55</u>	ECA	675553 Ontario Limited	90, 100, 110 Dundas St W Mississauga ON L3R 9V2	SSE/218.8	-4.00	<u>155</u>
<u>56</u>	CA	R.M. OF PEEL	DUNDAS ST./HURONTARIO ST. MISSISSAUGA ON	E/220.0	-3.99	<u>155</u>
<u>56</u>	CA	R.M. OF PEEL	HURONTARIO ST/DUNDAS ST/CPR MISSISSAUGA CITY ON	E/220.0	-3.99	<u>156</u>
<u>56</u>	SPL	The Regional Municipality of Peel; Section 21	Hurontario St and Dundas St Mississauga ON	E/220.0	-3.99	<u>156</u>
<u>57</u>	GEN	MDS LABORATORIES(OUT OF BUSINESS)H26=573	GRP, 71 KING ST. W., MISSISSAUGA C/O 100 INTERNATIONAL BLVD. ETOBICOKE ON L5B 4A2	ESE/223.6	-4.12	<u>156</u>
<u>57</u>	GEN	MDS LABORATORY SERVICES (OUT OF BUSINESS)	71 KING STREET WEST MISSISSAUGA ON L5B 4A2	ESE/223.6	-4.12	<u>157</u>
<u>57</u>	GEN	MCTU DIAGNOSTICS LIMITED	71 KING STREET WEST MAIN FLOOR, SUITE 102 MISSISSAUGA ON L5B 4A2	ESE/223.6	-4.12	<u>157</u>
<u>57</u>	GEN	MCTU DI(OUT OF BUSINESS)	71 KING STREET WEST MAIN FLOOR, SUITE 102 MISSISSAUGA ON L5B 4A2	ESE/223.6	-4.12	<u>157</u>
<u>57</u>	GEN	Dr. June Thompson & Dr.David Brooks	71 King St. West, Suite 407 Mississauga ON L5B 4A2	ESE/223.6	-4.12	<u>158</u>
<u>57</u>	GEN	Dr. June Thompson & Dr.David Brooks	71 King St. West, Suite 407 Mississauga ON L5B 4A2	ESE/223.6	-4.12	<u>158</u>
<u>57</u>	GEN	Dr. June Thompson & Dr.David Brooks	71 King St. West, Suite 407 Mississauga ON L5B 4A2	ESE/223.6	-4.12	<u>158</u>
<u>57</u>	EHS		71 King St W Mississauga ON L5B4A2	ESE/223.6	-4.12	<u>159</u>

Map Key	DB	Company/Site Name	Address	Dir/Dist (m)	Elev Diff (m)	Page Number
<u>58</u>	GEN	Andy D. Wong Dentistry Professional Corporation	301-71 King St. W. Mississauga ON	ESE/223.6	-4.12	<u>159</u>
<u>58</u>	GEN	ProMed 71 King Inc	71 King Street West Mississauga ON	ESE/223.6	-4.12	<u>159</u>
<u>58</u>	GEN	Dr. June Thompson & Dr.David Brooks	71 King St. West, Suite 407 Mississauga ON	ESE/223.6	-4.12	<u>159</u>
<u>58</u>	GEN	Andy D. Wong Dentistry Professional Corporation	301-71 King St. W. Mississauga ON	ESE/223.6	-4.12	<u>160</u>
<u>58</u>	GEN	DR. CARNAT/DR. MCISAAC	400-71 KING ST WEST MISSISSAUGA ON	ESE/223.6	-4.12	<u>160</u>
<u>58</u>	GEN	CITY CENTRE FAMILY PHYSICIANS	71 KING ST W, SUITE 500 MISSISSAUGA ON L5B4A2	ESE/223.6	-4.12	<u>160</u>
<u>58</u>	GEN	ProMed 71 King Inc	71 King Street West Mississauga ON L5B4A2	ESE/223.6	-4.12	<u>161</u>
<u>58</u>	GEN	Dr Ling Huang	71 King Street West Suite 401 Mississauga ON L5B 4A2	ESE/223.6	-4.12	<u>161</u>
<u>58</u>	GEN	Dr. David Brooks	71 King St. West, Suite 407 Mississauga ON L5B 4A2	ESE/223.6	-4.12	<u>161</u>
<u>58</u>	GEN	Andy D. Wong Dentistry Professional Corporation	301-71 King St. W. Mississauga ON L5B4A2	ESE/223.6	-4.12	<u>161</u>
<u>58</u>	GEN	CITY CENTRE FAMILY PHYSICIANS	71 KING ST W, SUITE 500 MISSISSAUGA ON L5B4A2	ESE/223.6	-4.12	<u>162</u>
<u>58</u>	GEN	DR.PETER STRACHAN/DR.M.L. LESTER	71 KING STREET WEST #204 MISSISSAUGA ON L5B4A2	ESE/223.6	-4.12	<u>162</u>
<u>58</u>	GEN	Dr Ling Huang & Dr Christine Whitmore	71 King Street West Suite 401 Mississauga ON L5B 4A2	ESE/223.6	-4.12	<u>162</u>

Map Key	DB	Company/Site Name	Address	Dir/Dist (m)	Elev Diff (m)	Page Number
<u>58</u>	GEN	Andy D. Wong Dentistry Professional Corporation	301-71 King St. W. Mississauga ON L5B4A2	ESE/223.6	-4.12	<u>163</u>
<u>58</u>	GEN	DR. CARNAT/DR. MCISAAC	400-71 KING ST WEST MISSISSAUGA ON L5B 4A2	ESE/223.6	-4.12	<u>163</u>
<u>58</u>	GEN	ProMed 71 King Inc	71 King Street West Mississauga ON L5B4A2	ESE/223.6	-4.12	<u>163</u>
<u>58</u>	GEN	Dr. David Brooks	71 King St. West, Suite 407 Mississauga ON L5B 4A2	ESE/223.6	-4.12	<u>163</u>
<u>58</u>	GEN	DR. CARNAT/DR. MCISAAC	400-71 KING ST WEST MISSISSAUGA ON L5B 4A2	ESE/223.6	-4.12	<u>164</u>
<u>58</u>	GEN	DR. CARNAT/DR. MCISAAC	400-71 KING ST WEST MISSISSAUGA ON L5B 4A2	ESE/223.6	-4.12	<u>164</u>
<u>58</u>	GEN	ProMed 71 King Inc	71 King Street West Mississauga ON L5B4A2	ESE/223.6	-4.12	<u>164</u>
<u>58</u>	GEN	Dr Ling Huang & Dr Christine Whitmore	71 King Street West Suite 401 Mississauga ON L5B 4A2	ESE/223.6	-4.12	<u>165</u>
<u>58</u>	GEN	DR.PETER STRACHAN/DR.M.L. LESTER	71 KING STREET WEST #204 MISSISSAUGA ON L5B4A2	ESE/223.6	-4.12	<u>165</u>
<u>58</u>	GEN	Dr. June Thompson & Dr.David Brooks	71 King St. West, Suite 407 Mississauga ON L5B 4A2	ESE/223.6	-4.12	<u>165</u>
<u>58</u>	GEN	Andy D. Wong Dentistry Professional Corporation	301-71 King St. W. Mississauga ON L5B4A2	ESE/223.6	-4.12	<u>166</u>
<u>58</u>	GEN	CITY CENTRE FAMILY PHYSICIANS	71 KING ST W, SUITE 500 MISSISSAUGA ON L5B4A2	ESE/223.6	-4.12	<u>166</u>
<u>58</u>	GEN	Andy D. Wong Dentistry Professional Corporation	301-71 King St. W. Mississauga ON L5B4A2	ESE/223.6	-4.12	<u>166</u>

Map Key	DB	Company/Site Name	Address	Dir/Dist (m)	Elev Diff (m)	Page Number
<u>58</u>	GEN	DR. CARNAT/DR. MCISAAC	400-71 KING ST WEST MISSISSAUGA ON L5B 4A2	ESE/223.6	-4.12	<u>167</u>
<u>58</u>	GEN	ProMed 71 King Inc	71 King Street West Mississauga ON L5B4A2	ESE/223.6	-4.12	<u>167</u>
<u>58</u>	GEN	Dr Ling Huang	71 King Street West Suite 401 Mississauga ON L5B 4A2	ESE/223.6	-4.12	<u>167</u>
<u>58</u>	GEN	Andy D. Wong Dentistry Professional Corporation	301-71 King St. W. Mississauga ON L5B4A2	ESE/223.6	-4.12	<u>167</u>
<u>58</u>	GEN	CITY CENTRE FAMILY PHYSICIANS	71 KING ST W, SUITE 500 MISSISSAUGA ON L5B4A2	ESE/223.6	-4.12	<u>168</u>
<u>58</u>	GEN	DR. CARNAT/DR. MCISAAC	400-71 KING ST WEST MISSISSAUGA ON L5B 4A2	ESE/223.6	-4.12	<u>168</u>
<u>58</u>	GEN	Dr Ling Huang	71 King Street West Suite 401 Mississauga ON L5B 4A2	ESE/223.6	-4.12	<u>168</u>
<u>58</u>	GEN	ProMed 71 King Inc	71 King Street West Mississauga ON L5B4A2	ESE/223.6	-4.12	<u>169</u>
<u>58</u>	GEN	Andy D. Wong Dentistry Professional Corporation	301-71 King St. W. Mississauga ON L5B4A2	ESE/223.6	-4.12	<u>169</u>
<u>58</u>	GEN	Dr Ling Huang	71 King Street West Suite 401 Mississauga ON L5B 4A2	ESE/223.6	-4.12	<u>169</u>
<u>58</u>	GEN	ProMed 71 King Inc	71 King Street West Mississauga ON L5B4A2	ESE/223.6	-4.12	<u>169</u>
<u>58</u>	GEN	CITY CENTRE FAMILY PHYSICIANS	71 KING ST W, SUITE 500 MISSISSAUGA ON L5B4A2	ESE/223.6	-4.12	<u>170</u>
<u>59</u>	SPL	RESTAURANT	3055 HURONTARIO STREET (N.O.S.) MISSISSAUGA CITY ON L5A 2G9	NE/226.3	-2.80	<u>170</u>

Map Key	DB	Company/Site Name	Address	Dir/Dist (m)	Elev Diff (m)	Page Number
60	WWIS		5 DUNDAS STREET EAST Mississauga ON Well ID: 7263542	ENE/226.5	-4.16	171
61	BORE		ON	SSE/230.0	-3.97	174
62	WWIS		71 KING ST. WEST MISSISSAUGA ON Well ID: 7217459	ESE/231.4	-5.09	175
63	WWIS		40 DUNDAS ST. WEST MISSISSAUGA ON Well ID: 7154123	ESE/233.9	-5.08	178
64	GEN	Cooksville Pharmacy	3035 Hurontario Street Mississauga ON L5A 2G9	ENE/236.3	-3.93	181
64	GEN	Cooksville Pharmacy	3035 Hurontario Street Mississauga ON L5A 2G9	ENE/236.3	-3.93	181
64	GEN	Cooksville Pharmacy	3035 Hurontario Street Mississauga ON L5A 2G9	ENE/236.3	-3.93	182
65	CA	CENTRE CITY CAPITAL LTD. PRIVATE	HURONTARIO ST. #3081,3085,3095 MISSISSAUGA CITY ON	NNE/237.4	-0.02	182
65	CA	CENTRE CITY CAPITAL LTD.	HURONTARIO ST. 3081, 3085,3095 MISSISSAUGA CITY ON	NNE/237.4	-0.02	182
65	EHS		3085 Hurontario St. Mississauga ON L5A 4E4	NNE/237.4	-0.02	183
65	SPL		3085 Hurontario St<UNOFFICIAL> Mississauga ON L5A 4E4	NNE/237.4	-0.02	183
65	HINC		3085 HURONTARIO STREET # 45 MISSISSAUGA ON L5A 4E4	NNE/237.4	-0.02	183
65	HINC		3085 Hurontario Street MISSISSAUGA ON L5A 4E4	NNE/237.4	-0.02	184

Map Key	DB	Company/Site Name	Address	Dir/Dist (m)	Elev Diff (m)	Page Number
<u>65</u>	SPL	Unknown<UNOFFICIAL>	3085 - 3105 Hurontario Street Mississauga ON	NNE/237.4	-0.02	<u>184</u>
<u>65</u>	SPL		3085 Hurontario Mississauga ON	NNE/237.4	-0.02	<u>185</u>
<u>65</u>	GEN	Manuel Dental Corporation	212-3085 Hurontario Street Mississauga ON L5A4E4	NNE/237.4	-0.02	<u>185</u>
<u>65</u>	GEN	Manuel Dental Corporation	212-3085 Hurontario Street Mississauga ON L5A4E4	NNE/237.4	-0.02	<u>185</u>
<u>65</u>	RSC	EQUITY THREE HOLDINGS INC.	3085 HURONTARIO STREET, MISSISSAUGA, ON L5A 4E4 Mississauga ON	NNE/237.4	-0.02	<u>186</u>
<u>65</u>	GEN	Manuel Dental Corporation	212-3085 Hurontario Street Mississauga ON L5A4E4	NNE/237.4	-0.02	<u>187</u>
<u>66</u>	EHS		5 Dundas Street East Mississauga ON	ENE/238.1	-4.39	<u>187</u>
<u>66</u>	GEN	CIBC CORPORATE REAL ESTATE	5 DUNDAS STREET EAST MISSISSAUGA ON L5A 1V9	ENE/238.1	-4.39	<u>187</u>
<u>66</u>	WWIS		5 DUNDAS STREET EAST Mississauga ON Well ID: 7263544	ENE/238.1	-4.39	<u>188</u>
<u>67</u>	BORE		ON	SSE/238.6	-4.02	<u>191</u>
<u>68</u>	BORE		ON	ESE/239.0	-5.09	<u>192</u>
<u>69</u>	WWIS		40 DUNDAS ST. WEST Mississauga ON Well ID: 7145318	ESE/240.6	-5.09	<u>194</u>
<u>70</u>	GEN	LifeLabs	3025 Hurontario Ave Mississauga ON L5A2H1	ENE/241.7	-4.13	<u>197</u>

Map Key	DB	Company/Site Name	Address	Dir/Dist (m)	Elev Diff (m)	Page Number
<u>70</u>	GEN	Algonquin Careers Academy	3025 Hurontario Suite 600 Mississauga ON L5A 2H1	ENE/241.7	-4.13	<u>197</u>
<u>70</u>	GEN	C.Kaur Dentistry Prof Corp.	3025 Hurontario St, Suite 501 Mississauga ON L5A 2H1	ENE/241.7	-4.13	<u>197</u>
<u>70</u>	GEN	Dr.S.Raveendran dentistry professional corporatio	3025 Hurontario Street #102 Mississauga ON L5A2H1	ENE/241.7	-4.13	<u>197</u>
<u>71</u>	GEN	MISSISSAUGA X-RAY	3025 HURONTARIO STREET, #402 MISSISSAUGA ON L5A 2H1	ENE/242.0	-4.13	<u>198</u>
<u>71</u>	GEN	MISSISSAUGA X-RAY	3025 HURONTARIO STREET, UNIT 402 MISSISSAUGA ON L5A 2H1	ENE/242.0	-4.13	<u>198</u>
<u>71</u>	GEN	CMLHealthCare	3025 Hurontario Ave Mississauga ON L5A 2H1	ENE/242.0	-4.13	<u>198</u>
<u>71</u>	GEN	Algonquin Careers Academy	3025 Hurontario St Suite 600 Mississauga ON L5A 2H1	ENE/242.0	-4.13	<u>199</u>
<u>71</u>	GEN	CMLHealthCare	3025 Hurontario Ave Mississauga ON L5A 2H1	ENE/242.0	-4.13	<u>199</u>
<u>71</u>	GEN	Algonquin Careers Academy	3025 Hurontario St Suite 600 Mississauga ON L5A 2H1	ENE/242.0	-4.13	<u>199</u>
<u>71</u>	GEN	CMLHealthCare	3025 Hurontario Ave Mississauga ON L5A 2H1	ENE/242.0	-4.13	<u>199</u>
<u>71</u>	GEN	Algonquin Careers Academy	3025 Hurontario St Suite 600 Mississauga ON L5A 2H1	ENE/242.0	-4.13	<u>200</u>
<u>71</u>	GEN	LifeLabs	3025 Hurontario Ave Mississauga ON L5A 2H1	ENE/242.0	-4.13	<u>200</u>
<u>71</u>	GEN	LifeLabs	3025 Hurontario Ave Mississauga ON	ENE/242.0	-4.13	<u>200</u>

Map Key	DB	Company/Site Name	Address	Dir/Dist (m)	Elev Diff (m)	Page Number
<u>71</u>	GEN	Algonquin Careers Academy	3025 Hurontario St Suite 600 Mississauga ON	ENE/242.0	-4.13	<u>201</u>
<u>71</u>	GEN	Dr.S.Raveendran dentistry professional corporatio	3025 Hurontario Street #102 Mississauga ON L5A2H1	ENE/242.0	-4.13	<u>201</u>
<u>71</u>	GEN	LifeLabs	3025 Hurontario Ave Mississauga ON L5A2H1	ENE/242.0	-4.13	<u>201</u>
<u>71</u>	GEN	Algonquin Careers Academy	3025 Hurontario St Suite 600 Mississauga ON L5A 2H1	ENE/242.0	-4.13	<u>201</u>
<u>71</u>	GEN	Trillium Imaging Inc.	3025 Hurontario Street Mississauga ON L5A 2H1	ENE/242.0	-4.13	<u>202</u>
<u>71</u>	GEN	Algonquin Careers Academy	3025 Hurontario St Suite 600 Mississauga ON L5A 2H1	ENE/242.0	-4.13	<u>202</u>
<u>71</u>	GEN	Dr.S.Raveendran dentistry professional corporatio	3025 Hurontario Street #102 Mississauga ON L5A2H1	ENE/242.0	-4.13	<u>202</u>
<u>71</u>	GEN	LifeLabs	3025 Hurontario Ave Mississauga ON L5A2H1	ENE/242.0	-4.13	<u>203</u>
<u>71</u>	GEN	Trillium Imaging Inc.	3025 Hurontario Street Mississauga ON L5A 2H1	ENE/242.0	-4.13	<u>203</u>
<u>71</u>	GEN	Algonquin Careers Academy	3025 Hurontario St Suite 600 Mississauga ON L5A 2H1	ENE/242.0	-4.13	<u>203</u>
<u>71</u>	GEN	LifeLabs	3025 Hurontario Ave Mississauga ON L5A2H1	ENE/242.0	-4.13	<u>204</u>
<u>71</u>	GEN	Dr.S.Raveendran dentistry professional corporatio	3025 Hurontario Street #102 Mississauga ON L5A2H1	ENE/242.0	-4.13	<u>204</u>
<u>71</u>	GEN	Algonquin Careers Academy	3025 Hurontario Suite 600 Mississauga ON L5A 2H1	ENE/242.0	-4.13	<u>204</u>

Map Key	DB	Company/Site Name	Address	Dir/Dist (m)	Elev Diff (m)	Page Number
71	GEN	LifeLabs	3025 Hurontario Ave Mississauga ON L5A2H1	ENE/242.0	-4.13	204
71	GEN	Dr.S.Raveendran dentistry professional corporatio	3025 Hurontario Street #102 Mississauga ON L5A2H1	ENE/242.0	-4.13	205
71	GEN	Algonquin Careers Academy	3025 Hurontario Suite 600 Mississauga ON L5A 2H1	ENE/242.0	-4.13	205
71	GEN	LifeLabs	3025 Hurontario Ave Mississauga ON L5A2H1	ENE/242.0	-4.13	205
71	GEN	C.Kaur Dentistry Prof Corp.	3025 Hurontario St, Suite 501 Mississauga ON L5A 2H1	ENE/242.0	-4.13	206
72	SCT	Arnik Jewellers Inc.	3069 Hurontario St Mississauga ON L5A 2G9	NE/243.1	-2.10	206
73	SPL	PRIVATE BUSINESS	100 DUNDAS STREET WEST STORAGE TANK MISSISSAUGA CITY ON L5B 1H3	SE/243.2	-4.06	206
73	GEN	Tiffany Apartments	100 Dundas Street Mississauga ON	SE/243.2	-4.06	207
74	SCT	Interdent Laboratory	165 Dundas St W Mississauga ON L5B 2N6	SSW/244.7	-0.90	207
74	GEN	Canadian Academy of Dental Hygiene	165 Dundas St W Suite 300B Mississauga ON L5B 2N6	SSW/244.7	-0.90	207
74	SCT	Infology Corporation	165 Dundas St W Suite 803 Mississauga ON L5B 2N6	SSW/244.7	-0.90	207
74	GEN	Canadian Academy of Dental Hygiene	165 Dundas St W Suite 300B Mississauga ON L5B 2N6	SSW/244.7	-0.90	208
74	GEN	National Academy of Health and Business	165 Dundas Street West Mississauga ON L5B 2N6	SSW/244.7	-0.90	208

Map Key	DB	Company/Site Name	Address	Dir/Dist (m)	Elev Diff (m)	Page Number
<u>74</u>	GEN	National Academy of Health and Business	165 Dundas Street West Mississauga ON L5B 2N6	SSW/244.7	-0.90	<u>208</u>
<u>74</u>	GEN	National Academy of Health and Business	165 Dundas Street West Mississauga ON L5B 2N6	SSW/244.7	-0.90	<u>209</u>
<u>74</u>	EHS		165 Dundas St W Mississauga ON L5B1H8	SSW/244.7	-0.90	<u>209</u>
<u>74</u>	GEN	National Academy of Health and Business	165 Dundas Street West Mississauga ON	SSW/244.7	-0.90	<u>209</u>
<u>74</u>	SPL	Unknown<UNOFFICIAL>	165 Dundas Street West Mississauga ON	SSW/244.7	-0.90	<u>210</u>
<u>74</u>	GEN	National Academy of Health and Business	165 Dundas Street West Mississauga ON L5B 2N6	SSW/244.7	-0.90	<u>210</u>
<u>74</u>	GEN	Dr. Solon C. Guzman Dentistry Professional Corp	165 Dundas Street West Suuite 108 Mississauga ON L5B 2N6	SSW/244.7	-0.90	<u>210</u>
<u>74</u>	GEN	National Academy of Health and Business	165 Dundas Street West Mississauga ON L5B 2N6	SSW/244.7	-0.90	<u>211</u>
<u>74</u>	GEN	Dundas Tower Dental Centre & Laboratroy	165 Dundas Street West Suite 108 Mississauga ON L5B 2N6	SSW/244.7	-0.90	<u>211</u>
<u>74</u>	GEN	National Academy of Health and Business	165 Dundas Street West Mississauga ON L5B 2N6	SSW/244.7	-0.90	<u>211</u>
<u>74</u>	GEN	Dr. Solon C. Guzman Dentistry Professional Corp	165 Dundas Street West Suuite 108 Mississauga ON L5B 2N6	SSW/244.7	-0.90	<u>212</u>
<u>74</u>	GEN	National Academy of Health and Business	165 Dundas Street West Mississauga ON L5B 2N6	SSW/244.7	-0.90	<u>212</u>
<u>74</u>	EHS		165 Dundas St W Mississauga ON L5B2N6	SSW/244.7	-0.90	<u>212</u>

Map Key	DB	Company/Site Name	Address	Dir/Dist (m)	Elev Diff (m)	Page Number
74	GEN	National Academy of Health and Business	165 Dundas Street West Mississauga ON L5B 2N6	SSW/244.7	-0.90	213
74	GEN	Dr. Solon C. Guzman Dentistry Professional Corp	165 Dundas Street West Suite 108 Mississauga ON L5B 2N6	SSW/244.7	-0.90	213
74	GEN	Dr. Solon C. Guzman Dentistry Professional Corp	165 Dundas Street West Suite 108 Mississauga ON L5B 2N6	SSW/244.7	-0.90	213
74	GEN	Johnson Business Academy	165 Dundas Street West Mississauga ON L5B 2N6	SSW/244.7	-0.90	214
75	SPL	SUNY'S GAS STATION	2596 HURONTARIO HWY. 10 & DUNDAS AREA PEEL R.M. ON	E/245.4	-4.22	214
75	SPL	SUNY'S GAS STATION	2596 HURONTARIO STREET SUNNY'S GAS BAR MISSISSAUGA CITY ON	E/245.4	-4.22	214
75	SPL	SUNY'S GAS BAR	2596 HURONTARIO ST MISSISSAUGA CITY ON	E/245.4	-4.22	215
75	SPL	SUNY'S GAS BAR	2596 HURONTARIO STREET SERVICE STATION MISSISSAUGA CITY ON	E/245.4	-4.22	215
75	SPL	C.C. TANK LINES LTD.	2596 HURONTARIO STREET TANK TRUCK (CARGO) MISSISSAUGA CITY ON	E/245.4	-4.22	216
75	SPL	GARRISON TANK LINES	2596 HURONTARIO TANK TRUCK (CARGO) MISSISSAUGA CITY ON	E/245.4	-4.22	216
75	PRT	SUNYS PETROLEUM INC	2596 HURONTARIO ST MISSISSAUGA ON	E/245.4	-4.22	217
75	DTNK	SUNYS PETROLEUM INC	2596 HURONTARIO ST MISSISSAUGA ON P9N 1G7	E/245.4	-4.22	217

Map Key	DB	Company/Site Name	Address	Dir/Dist (m)	Elev Diff (m)	Page Number
<u>76</u>	GEN	646442 Ontario Ltd	3122 Hurontario Street, 101 Mississauga ON L5B 1N8	NNW/246.4	2.96	<u>217</u>
<u>77</u>	WWIS		40 DUNDAS ST. WEST MISSISSAUGA ON Well ID: 7154122	ESE/247.7	-5.14	<u>218</u>
<u>78</u>	BORE		ON	SSE/248.9	-4.27	<u>221</u>
<u>79</u>	WWIS		40 DUNDAS ST. WEST MISSISSAUGA ON Well ID: 7154125	ESE/249.8	-5.02	<u>222</u>
<u>80</u>	WWIS		5 DUNDAS STREET EAST Mississauga ON Well ID: 7263543	ENE/250.3	-4.99	<u>226</u>

Executive Summary: Summary By Data Source

BORE - Borehole

A search of the BORE database, dated 1875-Jul 2018 has found that there are 15 BORE site(s) within approximately 0.25 kilometers of the project property.

<u>Site</u>	<u>Address</u>	<u>Distance (m)</u>	<u>Map Key</u>
	ON	80.5	<u>6</u>
	ON	85.2	<u>7</u>
	ON	112.4	<u>12</u>
	ON	168.0	<u>28</u>
	ON	181.6	<u>32</u>
	ON	197.1	<u>38</u>
	ON	198.6	<u>40</u>
	ON	202.4	<u>42</u>
	ON	204.1	<u>44</u>

<u>Site</u>	<u>Address</u>	<u>Distance (m)</u>	<u>Map Key</u>
	ON	218.1	<u>54</u>
	ON	218.8	<u>55</u>
	ON	230.0	<u>61</u>
	ON	238.6	<u>67</u>
	ON	239.0	<u>68</u>
	ON	248.9	<u>78</u>

CA - Certificates of Approval

A search of the CA database, dated 1985-Oct 30, 2011* has found that there are 9 CA site(s) within approximately 0.25 kilometers of the project property.

<u>Site</u>	<u>Address</u>	<u>Distance (m)</u>	<u>Map Key</u>
627092 ONTARIO LIMITED	COOK ST./AGNES ST. MISSISSAUGA CITY ON	14.3	<u>2</u>
NEXACOR REALTY MANAGEMENT INC., BELL	47 DUNDAS ST., BELL TE, BLDG. MISSISSAUGA CITY ON	114.9	<u>13</u>
PEEL NON-PROFIT HOUSING CORPORATION	111 AGNES ST., LOTS 51 & 64 MISSISSAUGA CITY ON L5B 4A8	116.7	<u>14</u>
CANLUBE LTD.	8 DUNDAS ST. W. MISSISSAUGA CITY ON L5B 1H3	188.7	<u>34</u>

<u>Site</u>	<u>Address</u>	<u>Distance (m)</u>	<u>Map Key</u>
R.M. OF PEEL	DUNDAS ST./CONFEDERATION PKWY. MISSISSAUGA ON	210.8	47
R.M. OF PEEL	HURONTARIO ST/DUNDAS ST/CPR MISSISSAUGA CITY ON	220.0	56
R.M. OF PEEL	DUNDAS ST./HURONTARIO ST. MISSISSAUGA ON	220.0	56
CENTRE CITY CAPITAL LTD. PRIVATE	HURONTARIO ST. #3081,3085,3095 MISSISSAUGA CITY ON	237.4	65
CENTRE CITY CAPITAL LTD.	HURONTARIO ST. 3081, 3085,3095 MISSISSAUGA CITY ON	237.4	65

DTNK - Delisted Fuel Tanks

A search of the DTNK database, dated Jul 31, 2020 has found that there are 1 DTNK site(s) within approximately 0.25 kilometers of the project property.

<u>Site</u>	<u>Address</u>	<u>Distance (m)</u>	<u>Map Key</u>
SUNYS PETROLEUM INC	2596 HURONTARIO ST MISSISSAUGA ON P9N 1G7	245.4	75

ECA - Environmental Compliance Approval

A search of the ECA database, dated Oct 2011- Feb 28, 2021 has found that there are 1 ECA site(s) within approximately 0.25 kilometers of the project property.

<u>Site</u>	<u>Address</u>	<u>Distance (m)</u>	<u>Map Key</u>
675553 Ontario Limited	90, 100, 110 Dundas St W Mississauga ON L3R 9V2	218.8	55

EHS - ERIS Historical Searches

A search of the EHS database, dated 1999-Jan 31, 2021 has found that there are 23 EHS site(s) within approximately 0.25 kilometers of the project property.

<u>Site</u>	<u>Address</u>	<u>Distance (m)</u>	<u>Map Key</u>
	99 Agnes St Mississauga ON L5B 1J9	40.9	<u>4</u>
	99 Agnes St Mississauga ON L5B 1J9	40.9	<u>4</u>
	99 Agnes St Mississauga ON L5B 1J9	40.9	<u>4</u>
	99 Agnes St Mississauga ON L5B 1J9	40.9	<u>4</u>
	45 Agnes St. Mississauga ON	49.8	<u>5</u>
	85, 89-95 Dundas Street West, 98 Agnes Street Mississauga ON L5B 1H7	105.4	<u>11</u>
	85, 89-95 Dundas Street West, 98 Agnes Street Mississauga ON L5B 1H7	105.4	<u>11</u>
	85, 89-95 Dundas Street West, 98 Agnes Street Mississauga ON L5B 1H7	105.4	<u>11</u>
	85, 89-95 Dundas Street West, 98 Agnes Street Mississauga ON L5B 1H7	105.4	<u>11</u>
	47 Dundas St. West Mississauga ON L5B 1H2	114.9	<u>13</u>
	25 Agnes St. Unit 1 Mississauga ON L5B 3X7	120.0	<u>17</u>

<u>Site</u>	<u>Address</u>	<u>Distance (m)</u>	<u>Map Key</u>
	79-81 Dundas St. W Mississauga ON L5B 1H7	126.0	<u>19</u>
	42 - 48 Dundas Street West Mississauga ON	151.0	<u>21</u>
	17-19 Dundas St W Mississauga ON L5B 1H2	152.1	<u>22</u>
	121 Agnes Street Mississauga ON L5B 2H4	166.2	<u>27</u>
	3024 Hurontario Street Mississauga ON	170.7	<u>29</u>
	WZP02_Matthews Gate to Sherobee Rd Mississauga ON	206.0	<u>46</u>
	2 Dundas Street West Mississauga ON L5B 1H4	217.4	<u>53</u>
	71 King St W Mississauga ON L5B4A2	223.6	<u>57</u>
	3085 Hurontario St. Mississauga ON L5A 4E4	237.4	<u>65</u>
	5 Dundas Street East Mississauga ON	238.1	<u>66</u>
	165 Dundas St W Mississauga ON L5B1H8	244.7	<u>74</u>

<u>Site</u>	<u>Address</u>	<u>Distance (m)</u>	<u>Map Key</u>
	165 Dundas St W Mississauga ON L5B2N6	244.7	<u>74</u>

GEN - Ontario Regulation 347 Waste Generators Summary

A search of the GEN database, dated 1986-Jan 31, 2021 has found that there are 151 GEN site(s) within approximately 0.25 kilometers of the project property.

<u>Site</u>	<u>Address</u>	<u>Distance (m)</u>	<u>Map Key</u>
DR. RYAN FIGUEROA MEDICINE PROFESSIONAL CORP.	312-3024 HURONTARIO STREET MISSISSAUGA ON L5B 4M4	101.0	<u>10</u>
TOTAL HEALTH PHARMACY	#308-3024 HURONTARIO ST. MISSISSAUGA ON L5B 4M4	101.0	<u>10</u>
Christina Gamo Dentistry Professional Corporation	47 Dundas St. West Mississauga ON L5B1H2	114.9	<u>13</u>
Christina Gamo Dentistry Professional Corporation	47 Dundas St. West Mississauga ON L5B1H2	114.9	<u>13</u>
Christina Gamo Dentistry Professional Corporation	47 Dundas St. West Mississauga ON L5B1H2	114.9	<u>13</u>
Christina Gamo Dentistry Professional Corporation	47 Dundas St. West Mississauga ON L5B1H2	114.9	<u>13</u>
Christina Gamo Dentistry Professional Corporation	47 Dundas St. West Mississauga ON L5B1H2	114.9	<u>13</u>
PEEL BOARD OF EDUCATION	T.L. KENNEDY S.S. 3100 HURONTARIO STREET MISSISSAUGA ON L5B 1N7	117.3	<u>15</u>
PEEL BOARD OF EDUCATION 30-190	T.L. KENNEDY S.S. 3100 HURONTARIO STREET MISSISSAUGA ON L5B 1N7	117.3	<u>15</u>

<u>Site</u>	<u>Address</u>	<u>Distance (m)</u>	<u>Map Key</u>
PEEL DISTRICT SCHOOL BOARD	T.L. KENNEDY S.S. 3100 HURONTARIO STREET MISSISSAUGA ON L5B 1N7	117.3	<u>15</u>
PEEL DISTRICT SCHOOL BOARD	T.L. KENNEDY SECONDARY SCHOOL 3100 HURONTARIO STREET MISSISSAUGA ON L5B 1N7	117.3	<u>15</u>
PEEL DISTRICT SCHOOL BOARD	3100 Hurontario Street MISSISSAUGA ON L5B 1N7	117.3	<u>15</u>
Peel District School Board	3100 Hurontario Street Mississauga ON L5B 1N7	117.3	<u>15</u>
Peel District School Board	3100 Hurontario Street Mississauga ON L5B 1N7	117.3	<u>15</u>
Peel District School Board	3100 Hurontario Street Mississauga ON L5B 1N7	117.3	<u>15</u>
Peel District School Board	3100 Hurontario Street Mississauga ON L5B 1N7	117.3	<u>15</u>
Peel District School Board	3100 Hurontario Street Mississauga ON	117.3	<u>15</u>
Peel District School Board	3100 Hurontario Street Mississauga ON L5B 1N7	117.3	<u>15</u>
Peel District School Board	3100 Hurontario Street Mississauga ON L5B 1N7	117.3	<u>15</u>
Peel District School Board	3100 Hurontario Street Mississauga ON L5B 1N7	117.3	<u>15</u>

<u>Site</u>	<u>Address</u>	<u>Distance (m)</u>	<u>Map Key</u>
Peel District School Board Human Resources Support Services	3100 Hurontario Street Mississauga ON L5B 1N7	117.3	<u>15</u>
Peel District School Board Human Resources Support Services	3100 Hurontario Street Mississauga ON L5B 1N7	117.3	<u>15</u>
Peel District School Board Human Resources Support Services	3100 Hurontario Street Mississauga ON L5B 1N7	117.3	<u>15</u>
xtremities	37 dundas street west Mississauga ON L5B1H2	119.8	<u>16</u>
xtremities	37 dundas street west Mississauga ON L5B1H2	119.8	<u>16</u>
xtremities	37 dundas street west Mississauga ON L5B1H2	119.8	<u>16</u>
xtremities	37 dundas street west Mississauga ON L5B1H2	119.8	<u>16</u>
xtremities	37 dundas street west Mississauga ON L5B1H2	119.8	<u>16</u>
xtremities	37 dundas street west Mississauga ON L5B1H2	119.8	<u>16</u>
Dr Arun Narang	3038 Hurontario Street Mississauga ON L5B3B9	146.8	<u>20</u>
Heart and Stroke Foundation	3038 Hurontario Street Mississauga ON M5B 3B9	146.8	<u>20</u>
Dr Arun Narang	3038 Huronatrio street mississauga ON L5B3B9	146.8	<u>20</u>
Dr Arun Narang	3038 Hurontario Street Mississauga ON L5B3B9	146.8	<u>20</u>

<u>Site</u>	<u>Address</u>	<u>Distance (m)</u>	<u>Map Key</u>
Dr Arun Narang	3038 Hurontario Street Mississauga ON L5B3B9	146.8	<u>20</u>
Dr Arun Narang	3038 Hurontario Street Mississauga ON L5B3B9	146.8	<u>20</u>
Dr. Mira T. Saric-Hecimovic Dentistry Prof. Corp.	19 Dundas St. W Mississauga ON L5B1H2	152.1	<u>22</u>
Dr. Mira T. Saric-Hecimovic Dentistry Prof. Corp.	19 Dundas St. W Mississauga ON L5B1H2	152.1	<u>22</u>
Dr. Mira T. Saric-Hecimovic Dentistry Prof. Corp.	19 Dundas St. W Mississauga ON L5B1H2	152.1	<u>22</u>
Dr. Mira T. Saric-Hecimovic Dentistry Prof. Corp.	19 Dundas St. W Mississauga ON L5B1H2	152.1	<u>22</u>
Edward Grodecki Dentistry Professional Corporation	66 Dundas Street West Mississauga ON L5B 1H3	153.5	<u>23</u>
Pleasure and Pain	3058A Hurontario Street Mississauga ON L5B1N7	155.0	<u>24</u>
Pleasure and Pain	3058A Hurontario Street Mississauga ON L5B1N7	155.0	<u>24</u>
Pleasure and Pain	3058A Hurontario Street Mississauga ON L5B1N7	155.0	<u>24</u>
FORTEX EXCAVATING INC.	3020-3024 HURONTARIO ST. MISSISSAUGA ON L5B 4M4	170.7	<u>29</u>

<u>Site</u>	<u>Address</u>	<u>Distance (m)</u>	<u>Map Key</u>
DR. RYAN FIGUEROA MEDICINE PROFESSIONAL CORP.	312-3024 HURONTARIO STREET MISSISSAUGA ON L5B 4M4	170.7	<u>29</u>
Cooksville Shopping Centre	38-40 Dundas Street West Mississauga ON L5B 1H4	176.6	<u>31</u>
PENNCORP LIFE INSURANCE COMPANY	90 DUNDAS STREET WEST, 5TH FLOOR MISSISSAUGA ON L5B 2T5	188.3	<u>33</u>
PENNCORP LIFE INSURANCE COMPANY	90 DUNDAS STREET WEST 5TH FLOOR MISSISSAUGA ON L5B 2T5	188.3	<u>33</u>
Corporation of The City of Mississauga	110 Dundas Street West Mississauga ON L5B 1H3	218.8	<u>55</u>
MDS LABORATORIES(OUT OF BUSINESS)H26=573	GRP, 71 KING ST. W., MISSISSAUGA C/O 100 INTERNATIONAL BLVD. ETOBICOKE ON L5B 4A2	223.6	<u>57</u>
MDS LABORATORY SERVICES(OUT OF BUSINESS)	71 KING STREET WEST MISSISSAUGA ON L5B 4A2	223.6	<u>57</u>
MCTU DIAGNOSTICS LIMITED	71 KING STREET WEST MAIN FLOOR, SUITE 102 MISSISSAUGA ON L5B 4A2	223.6	<u>57</u>
MCTU DI(OUT OF BUSINESS)	71 KING STREET WEST MAIN FLOOR, SUITE 102 MISSISSAUGA ON L5B 4A2	223.6	<u>57</u>
Dr. June Thompson & Dr.David Brooks	71 King St. West, Suite 407 Mississauga ON L5B 4A2	223.6	<u>57</u>
Dr. June Thompson & Dr.David Brooks	71 King St. West, Suite 407 Mississauga ON L5B 4A2	223.6	<u>57</u>
Dr. June Thompson & Dr.David Brooks	71 King St. West, Suite 407 Mississauga ON L5B 4A2	223.6	<u>57</u>

<u>Site</u>	<u>Address</u>	<u>Distance (m)</u>	<u>Map Key</u>
Dr Ling Huang	71 King Street West Suite 401 Mississauga ON L5B 4A2	223.6	<u>58</u>
Dr. David Brooks	71 King St. West, Suite 407 Mississauga ON L5B 4A2	223.6	<u>58</u>
Andy D. Wong Dentistry Professional Corporation	301-71 King St. W. Mississauga ON L5B4A2	223.6	<u>58</u>
CITY CENTRE FAMILY PHYSICIANS	71 KING ST W, SUITE 500 MISSISSAUGA ON L5B4A2	223.6	<u>58</u>
DR.PETER STRACHAN/DR.M.L. LESTER	71 KING STREET WEST #204 MISSISSAUGA ON L5B4A2	223.6	<u>58</u>
Dr Ling Huang & Dr Christine Whitmore	71 King Street West Suite 401 Mississauga ON L5B 4A2	223.6	<u>58</u>
Andy D. Wong Dentistry Professional Corporation	301-71 King St. W. Mississauga ON L5B4A2	223.6	<u>58</u>
DR. CARNAT/DR. MCISAAC	400-71 KING ST WEST MISSISSAUGA ON L5B 4A2	223.6	<u>58</u>
ProMed 71 King Inc	71 King Street West Mississauga ON L5B4A2	223.6	<u>58</u>
Dr. David Brooks	71 King St. West, Suite 407 Mississauga ON L5B 4A2	223.6	<u>58</u>
DR. CARNAT/DR. MCISAAC	400-71 KING ST WEST MISSISSAUGA ON L5B 4A2	223.6	<u>58</u>

<u>Site</u>	<u>Address</u>	<u>Distance (m)</u>	<u>Map Key</u>
DR. CARNAT/DR. MCISAAC	400-71 KING ST WEST MISSISSAUGA ON L5B 4A2	223.6	<u>58</u>
ProMed 71 King Inc	71 King Street West Mississauga ON L5B4A2	223.6	<u>58</u>
Dr Ling Huang & Dr Christine Whitmore	71 King Street West Suite 401 Mississauga ON L5B 4A2	223.6	<u>58</u>
DR.PETER STRACHAN/DR.M.L. LESTER	71 KING STREET WEST #204 MISSISSAUGA ON L5B4A2	223.6	<u>58</u>
Dr. June Thompson & Dr.David Brooks	71 King St. West, Suite 407 Mississauga ON L5B 4A2	223.6	<u>58</u>
Andy D. Wong Dentistry Professional Corporation	301-71 King St. W. Mississauga ON L5B4A2	223.6	<u>58</u>
CITY CENTRE FAMILY PHYSICIANS	71 KING ST W, SUITE 500 MISSISSAUGA ON L5B4A2	223.6	<u>58</u>
Andy D. Wong Dentistry Professional Corporation	301-71 King St. W. Mississauga ON L5B4A2	223.6	<u>58</u>
DR. CARNAT/DR. MCISAAC	400-71 KING ST WEST MISSISSAUGA ON L5B 4A2	223.6	<u>58</u>
ProMed 71 King Inc	71 King Street West Mississauga ON L5B4A2	223.6	<u>58</u>
Dr Ling Huang	71 King Street West Suite 401 Mississauga ON L5B 4A2	223.6	<u>58</u>
Andy D. Wong Dentistry Professional Corporation	301-71 King St. W. Mississauga ON L5B4A2	223.6	<u>58</u>

<u>Site</u>	<u>Address</u>	<u>Distance (m)</u>	<u>Map Key</u>
Andy D. Wong Dentistry Professional Corporation	301-71 King St. W. Mississauga ON	223.6	<u>58</u>
ProMed 71 King Inc	71 King Street West Mississauga ON	223.6	<u>58</u>
Dr. June Thompson & Dr.David Brooks	71 King St. West, Suite 407 Mississauga ON	223.6	<u>58</u>
Andy D. Wong Dentistry Professional Corporation	301-71 King St. W. Mississauga ON	223.6	<u>58</u>
DR. CARNAT/DR. MCISAAC	400-71 KING ST WEST MISSISSUAGA ON	223.6	<u>58</u>
CITY CENTRE FAMILY PHYSICIANS	71 KING ST W, SUITE 500 MISSISSAUGA ON L5B4A2	223.6	<u>58</u>
ProMed 71 King Inc	71 King Street West Mississauga ON L5B4A2	223.6	<u>58</u>
CITY CENTRE FAMILY PHYSICIANS	71 KING ST W, SUITE 500 MISSISSAUGA ON L5B4A2	223.6	<u>58</u>
DR. CARNAT/DR. MCISAAC	400-71 KING ST WEST MISSISSAUGA ON L5B 4A2	223.6	<u>58</u>
Dr Ling Huang	71 King Street West Suite 401 Mississauga ON L5B 4A2	223.6	<u>58</u>
ProMed 71 King Inc	71 King Street West Mississauga ON L5B4A2	223.6	<u>58</u>

<u>Site</u>	<u>Address</u>	<u>Distance (m)</u>	<u>Map Key</u>
Andy D. Wong Dentistry Professional Corporation	301-71 King St. W. Mississauga ON L5B4A2	223.6	<u>58</u>
Dr Ling Huang	71 King Street West Suite 401 Mississauga ON L5B 4A2	223.6	<u>58</u>
ProMed 71 King Inc	71 King Street West Mississauga ON L5B4A2	223.6	<u>58</u>
CITY CENTRE FAMILY PHYSICIANS	71 KING ST W, SUITE 500 MISSISSAUGA ON L5B4A2	223.6	<u>58</u>
Cooksville Pharmacy	3035 Hurontario Street Mississauga ON L5A 2G9	236.3	<u>64</u>
Cooksville Pharmacy	3035 Hurontario Street Mississauga ON L5A 2G9	236.3	<u>64</u>
Cooksville Pharmacy	3035 Hurontario Street Mississauga ON L5A 2G9	236.3	<u>64</u>
Manuel Dental Corporation	212-3085 Hurontario Street Mississauga ON L5A4E4	237.4	<u>65</u>
Manuel Dental Corporation	212-3085 Hurontario Street Mississauga ON L5A4E4	237.4	<u>65</u>
Manuel Dental Corporation	212-3085 Hurontario Street Mississauga ON L5A4E4	237.4	<u>65</u>
CIBC CORPORATE REAL ESTATE	5 DUNDAS STREET EAST MISSISSAUGA ON L5A 1V9	238.1	<u>66</u>
LifeLabs	3025 Hurontario Ave Mississauga ON L5A2H1	241.7	<u>70</u>

<u>Site</u>	<u>Address</u>	<u>Distance (m)</u>	<u>Map Key</u>
Algonquin Careers Academy	3025 Hurontario Suite 600 Mississauga ON L5A 2H1	241.7	<u>70</u>
C.Kaur Dentistry Prof Corp.	3025 Hurontario St, Suite 501 Mississauga ON L5A 2H1	241.7	<u>70</u>
Dr.S.Raveendran dentistry professional corporatio	3025 Hurontario Street #102 Mississauga ON L5A2H1	241.7	<u>70</u>
Dr.S.Raveendran dentistry professional corporatio	3025 Hurontario Street #102 Mississauga ON L5A2H1	242.0	<u>71</u>
LifeLabs	3025 Hurontario Ave Mississauga ON L5A2H1	242.0	<u>71</u>
Algonquin Careers Academy	3025 Hurontario St Suite 600 Mississauga ON L5A 2H1	242.0	<u>71</u>
Trillium Imaging Inc.	3025 Hurontario Street Mississauga ON L5A 2H1	242.0	<u>71</u>
Algonquin Careers Academy	3025 Hurontario St Suite 600 Mississauga ON L5A 2H1	242.0	<u>71</u>
Dr.S.Raveendran dentistry professional corporatio	3025 Hurontario Street #102 Mississauga ON L5A2H1	242.0	<u>71</u>
LifeLabs	3025 Hurontario Ave Mississauga ON L5A2H1	242.0	<u>71</u>
Trillium Imaging Inc.	3025 Hurontario Street Mississauga ON L5A 2H1	242.0	<u>71</u>

<u>Site</u>	<u>Address</u>	<u>Distance (m)</u>	<u>Map Key</u>
Algonquin Careers Academy	3025 Hurontario St Suite 600 Mississauga ON L5A 2H1	242.0	<u>71</u>
LifeLabs	3025 Hurontario Ave Mississauga ON L5A2H1	242.0	<u>71</u>
Dr.S.Raveendran dentistry professional corporatio	3025 Hurontario Street #102 Mississauga ON L5A2H1	242.0	<u>71</u>
Algonquin Careers Academy	3025 Hurontario Suite 600 Mississauga ON L5A 2H1	242.0	<u>71</u>
LifeLabs	3025 Hurontario Ave Mississauga ON L5A2H1	242.0	<u>71</u>
Dr.S.Raveendran dentistry professional corporatio	3025 Hurontario Street #102 Mississauga ON L5A2H1	242.0	<u>71</u>
Algonquin Careers Academy	3025 Hurontario Suite 600 Mississauga ON L5A 2H1	242.0	<u>71</u>
LifeLabs	3025 Hurontario Ave Mississauga ON L5A2H1	242.0	<u>71</u>
C.Kaur Dentistry Prof Corp.	3025 Hurontario St, Suite 501 Mississauga ON L5A 2H1	242.0	<u>71</u>
MISSISSAUGA X-RAY	3025 HURONTARIO STREET, #402 MISSISSAUGA ON L5A 2H1	242.0	<u>71</u>
MISSISSAUGA X-RAY	3025 HURONTARIO STREET, UNIT 402 MISSISSAUGA ON L5A 2H1	242.0	<u>71</u>
CMLHealthCare	3025 Hurontario Ave Mississauga ON L5A 2H1	242.0	<u>71</u>

<u>Site</u>	<u>Address</u>	<u>Distance (m)</u>	<u>Map Key</u>
Algonquin Careers Academy	3025 Hurontario St Suite 600 Mississauga ON L5A 2H1	242.0	<u>71</u>
CMLHealthCare	3025 Hurontario Ave Mississauga ON L5A 2H1	242.0	<u>71</u>
Algonquin Careers Academy	3025 Hurontario St Suite 600 Mississauga ON L5A 2H1	242.0	<u>71</u>
CMLHealthCare	3025 Hurontario Ave Mississauga ON L5A 2H1	242.0	<u>71</u>
Algonquin Careers Academy	3025 Hurontario St Suite 600 Mississauga ON L5A 2H1	242.0	<u>71</u>
LifeLabs	3025 Hurontario Ave Mississauga ON L5A 2H1	242.0	<u>71</u>
LifeLabs	3025 Hurontario Ave Mississauga ON	242.0	<u>71</u>
Algonquin Careers Academy	3025 Hurontario St Suite 600 Mississauga ON	242.0	<u>71</u>
Tiffany Apartments	100 Dundas Street Mississauga ON	243.2	<u>73</u>
Canadian Academy of Dental Hygiene	165 Dundas St W Suite 300B Mississauga ON L5B 2N6	244.7	<u>74</u>
Canadian Academy of Dental Hygiene	165 Dundas St W Suite 300B Mississauga ON L5B 2N6	244.7	<u>74</u>

<u>Site</u>	<u>Address</u>	<u>Distance (m)</u>	<u>Map Key</u>
National Academy of Health and Business	165 Dundas Street West Mississauga ON L5B 2N6	244.7	<u>74</u>
National Academy of Health and Business	165 Dundas Street West Mississauga ON L5B 2N6	244.7	<u>74</u>
National Academy of Health and Business	165 Dundas Street West Mississauga ON L5B 2N6	244.7	<u>74</u>
National Academy of Health and Business	165 Dundas Street West Mississauga ON	244.7	<u>74</u>
National Academy of Health and Business	165 Dundas Street West Mississauga ON L5B 2N6	244.7	<u>74</u>
Dr. Solon C. Guzman Dentistry Professional Corp	165 Dundas Street West Suuite 108 Mississauga ON L5B 2N6	244.7	<u>74</u>
National Academy of Health and Business	165 Dundas Street West Mississauga ON L5B 2N6	244.7	<u>74</u>
Dundas Tower Dental Centre & Laboratroy	165 Dundas Street West Suite 108 Mississauga ON L5B 2N6	244.7	<u>74</u>
National Academy of Health and Business	165 Dundas Street West Mississauga ON L5B 2N6	244.7	<u>74</u>
Dr. Solon C. Guzman Dentistry Professional Corp	165 Dundas Street West Suuite 108 Mississauga ON L5B 2N6	244.7	<u>74</u>
National Academy of Health and Business	165 Dundas Street West Mississauga ON L5B 2N6	244.7	<u>74</u>
National Academy of Health and Business	165 Dundas Street West Mississauga ON L5B 2N6	244.7	<u>74</u>

<u>Site</u>	<u>Address</u>	<u>Distance (m)</u>	<u>Map Key</u>
Dr. Solon C. Guzman Dentistry Professional Corp	165 Dundas Street West Suuite 108 Mississauga ON L5B 2N6	244.7	74
Dr. Solon C. Guzman Dentistry Professional Corp	165 Dundas Street West Suuite 108 Mississauga ON L5B 2N6	244.7	74
Johnson Business Academy	165 Dundas Street West Mississauga ON L5B 2N6	244.7	74
646442 Ontario Ltd	3122 Hurontario Street, 101 Mississauga ON L5B 1N8	246.4	76

HINC - TSSA Historic Incidents

A search of the HINC database, dated 2006-June 2009* has found that there are 2 HINC site(s) within approximately 0.25 kilometers of the project property.

<u>Site</u>	<u>Address</u>	<u>Distance (m)</u>	<u>Map Key</u>
	3085 Hurontario Street MISSISSAUGA ON L5A 4E4	237.4	65
	3085 HURONTARIO STREET # 45 MISSISSAUGA ON L5A 4E4	237.4	65

INC - Fuel Oil Spills and Leaks

A search of the INC database, dated Jul 31, 2020 has found that there are 3 INC site(s) within approximately 0.25 kilometers of the project property.

<u>Site</u>	<u>Address</u>	<u>Distance (m)</u>	<u>Map Key</u>
	111 Agnes Street, Mississauga ON	116.7	14
	3038 HURONTARIO STREET#9, MISSISSAUGA ON	146.8	20

<u>Site</u>	<u>Address</u>	<u>Distance (m)</u>	<u>Map Key</u>
	3066 HURONTARIO STREET, MISSISSAUGA ON L5B 1N7	158.3	26

PINC - Pipeline Incidents

A search of the PINC database, dated Oct 31, 2020 has found that there are 1 PINC site(s) within approximately 0.25 kilometers of the project property.

<u>Site</u>	<u>Address</u>	<u>Distance (m)</u>	<u>Map Key</u>
PIPELINE HIT 1/2"	19 DUNDAS ST W,,MISSISSAUGA,ON,L5B 1H2,CA ON	152.1	22

PRT - Private and Retail Fuel Storage Tanks

A search of the PRT database, dated 1989-1996* has found that there are 1 PRT site(s) within approximately 0.25 kilometers of the project property.

<u>Site</u>	<u>Address</u>	<u>Distance (m)</u>	<u>Map Key</u>
SUNYS PETROLEUM INC	2596 HURONTARIO ST MISSISSAUGA ON	245.4	75

RSC - Record of Site Condition

A search of the RSC database, dated 1997-Sept 2001, Oct 2004-Mar 2021 has found that there are 3 RSC site(s) within approximately 0.25 kilometers of the project property.

<u>Site</u>	<u>Address</u>	<u>Distance (m)</u>	<u>Map Key</u>
MISSISSAUGA II GP INC.	89-93 DUNDAS STREET WEST, MISSISSAUGA, ON L5B 1H7 Mississauga ON	122.2	18
675553 ONTARIO LIMITED	90 DUNDAS STREET WEST, MISSISSAUGA, ON L5B 2T5 Mississauga ON	188.3	33
EQUITY THREE HOLDINGS INC.	3085 HURONTARIO STREET, MISSISSAUGA, ON L5A 4E4 Mississauga ON	237.4	65

<u>Site</u>	<u>Address</u>	<u>Distance (m)</u>	<u>Map Key</u>
-------------	----------------	---------------------	----------------

SCT - Scott's Manufacturing Directory

A search of the SCT database, dated 1992-Mar 2011* has found that there are 8 SCT site(s) within approximately 0.25 kilometers of the project property.

<u>Site</u>	<u>Address</u>	<u>Distance (m)</u>	<u>Map Key</u>
Ambassador Magazine Inc.	55 Dundas St W Suite 200 Mississauga ON L5B 1H7	91.4	<u>8</u>
A-1 Copy Cntr/Digital & Print	51 Dundas St W Mississauga ON L5B 1H7	91.9	<u>9</u>
MR. SWEETS LTD.	25 AGNES ST MISSISSAUGA ON L5B 3X7	120.0	<u>17</u>
SANOGRAPH PRINTING	3038 HURONTARIO ST UNIT 6 MISSISSAUGA ON L5B 3B9	146.8	<u>20</u>
KINKOS COPIES	90 DUNDAS ST W SUITE 105 MISSISSAUGA ON L5B 2T5	188.3	<u>33</u>
Arnik Jewellers Inc.	3069 Hurontario St Mississauga ON L5A 2G9	243.1	<u>72</u>
Infology Corporation	165 Dundas St W Suite 803 Mississauga ON L5B 2N6	244.7	<u>74</u>
Interdent Laboratory	165 Dundas St W Mississauga ON L5B 2N6	244.7	<u>74</u>

SPL - Ontario Spills

A search of the SPL database, dated 1988-Mar 2020; Jul 2020 - Aug 2020 has found that there are 18 SPL site(s) within approximately 0.25 kilometers of the project property.

<u>Site</u>	<u>Address</u>	<u>Distance (m)</u>	<u>Map Key</u>
RESTAURANT	3008 NOVAR DRIVE (N.O.S.) MISSISSAUGA CITY ON L5B 1S4	157.4	<u>25</u>
Unknown<UNOFFICIAL>	3066 Hurontario Street Mississauga ON	158.3	<u>26</u>
The Regional Municipality of Peel	On Confederation Pkwy, just south of Dundas W. Mississauga ON	195.9	<u>37</u>
PEEL, REGIONAL MUNICIPALITY OF	CORNER OF DUNDAS STREET AND CONFEDERATION PARKWAY, MAYBE IN C/B CUMBERLAND STREET PUMPING STATION MISSISSAUGA ON	210.8	<u>47</u>
	North East corner of Dundas St/Confederation Parkway.<UNOFFICIAL> Mississauga ON	210.8	<u>47</u>
The Regional Municipality of Peel; Section 21	Hurontario St and Dundas St Mississauga ON	220.0	<u>56</u>
RESTAURANT	3055 HURONTARIO STREET (N.O.S.) MISSISSAUGA CITY ON L5A 2G9	226.3	<u>59</u>
	3085 Hurontario St<UNOFFICIAL> Mississauga ON L5A 4E4	237.4	<u>65</u>
Unknown<UNOFFICIAL>	3085 - 3105 Hurontario Street Mississauga ON	237.4	<u>65</u>
	3085 Hurontario Mississauga ON	237.4	<u>65</u>
PRIVATE BUSINESS	100 DUNDAS STREET WEST STORAGE TANK MISSISSAUGA CITY ON L5B 1H3	243.2	<u>73</u>

<u>Site</u>	<u>Address</u>	<u>Distance (m)</u>	<u>Map Key</u>
Unknown<UNOFFICIAL>	165 Dundas Street West Mississauga ON	244.7	74
SUNY'S GAS STATION	2596 HURONTARIO HWY. 10 & DUNDAS AREA PEEL R.M. ON	245.4	75
SUNY'S GAS STATION	2596 HURONTARIO STREET SUNNY'S GAS BAR MISSISSAUGA CITY ON	245.4	75
SUNY'S GAS BAR	2596 HURONTARIO ST MISSISSAUGA CITY ON	245.4	75
SUNY'S GAS BAR	2596 HURONTARIO STREET SERVICE STATION MISSISSAUGA CITY ON	245.4	75
C.C. TANK LINES LTD.	2596 HURONTARIO STREET TANK TRUCK (CARGO) MISSISSAUGA CITY ON	245.4	75
GARRISON TANK LINES	2596 HURONTARIO TANK TRUCK (CARGO) MISSISSAUGA CITY ON	245.4	75

WWIS - Water Well Information System

A search of the WWIS database, dated Apr 30, 2020 has found that there are 23 WWIS site(s) within approximately 0.25 kilometers of the project property.

<u>Site</u>	<u>Address</u>	<u>Distance (m)</u>	<u>Map Key</u>
	11 AGNES ST Mississauga ON <i>Well ID: 7241290</i>	8.9	1
	45 AGNES ST. ON <i>Well ID: 7198638</i>	32.7	3
	38 DUNDAS ST W. MISSISSAUGA ON	176.2	30

<u>Site</u>	<u>Address</u>	<u>Distance (m)</u>	<u>Map Key</u>
	<i>Well ID: 7161349</i>		
	38 DUNDAS ST W MISSISSAUGA ON	176.2	<u>30</u>
	<i>Well ID: 7161350</i>		
	40 DUNDAS ST.WEST MISSISSAUGA ON	191.2	<u>35</u>
	<i>Well ID: 7154120</i>		
	40 DUNDAS ST WEST MISSISSAUGA ON	192.9	<u>36</u>
	<i>Well ID: 7154121</i>		
	71 KING STREET WEST Mississauga ON	198.2	<u>39</u>
	<i>Well ID: 7154043</i>		
	2 DUNDAS STREET WEST MISSISSAUGA ON	199.4	<u>41</u>
	<i>Well ID: 7296549</i>		
	HURONTARIO ST Mississauga ON	202.6	<u>43</u>
	<i>Well ID: 7277547</i>		
	3085 HURONTARIO ST MISSISSAUGA ON	205.9	<u>45</u>
	<i>Well ID: 7278591</i>		
	2 DUNDAS STREET WEST MISSISSAUGA ON	212.2	<u>48</u>
	<i>Well ID: 7296547</i>		
	40 DUNDAS ST. WEST Mississauga ON	212.3	<u>49</u>
	<i>Well ID: 7145319</i>		
	40 DUNDAS ST. WEST MISSISSAUGA ON	214.9	<u>50</u>
	<i>Well ID: 7154126</i>		
	71 KING ST. WEST MISSISSAUGA ON	215.2	<u>51</u>
	<i>Well ID: 7217458</i>		

<u>Site</u>	<u>Address</u>	<u>Distance (m)</u>	<u>Map Key</u>
	38-40 DUNDAS STREET WEST Mississauga ON <i>Well ID: 7147065</i>	216.1	<u>52</u>
	5 DUNDAS STREET EAST Mississauga ON <i>Well ID: 7263542</i>	226.5	<u>60</u>
	71 KING ST. WEST MISSISSAUGA ON <i>Well ID: 7217459</i>	231.4	<u>62</u>
	40 DUNDAS ST. WEST MISSISSAUGA ON <i>Well ID: 7154123</i>	233.9	<u>63</u>
	5 DUNDAS STREET EAST Mississauga ON <i>Well ID: 7263544</i>	238.1	<u>66</u>
	40 DUNDAS ST. WEST Mississauga ON <i>Well ID: 7145318</i>	240.6	<u>69</u>
	40 DUNDAS ST. WEST MISSISSAUGA ON <i>Well ID: 7154122</i>	247.7	<u>77</u>
	40 DUNDAS ST. WEST MISSISSAUGA ON <i>Well ID: 7154125</i>	249.8	<u>79</u>
	5 DUNDAS STREET EAST Mississauga ON <i>Well ID: 7263543</i>	250.3	<u>80</u>

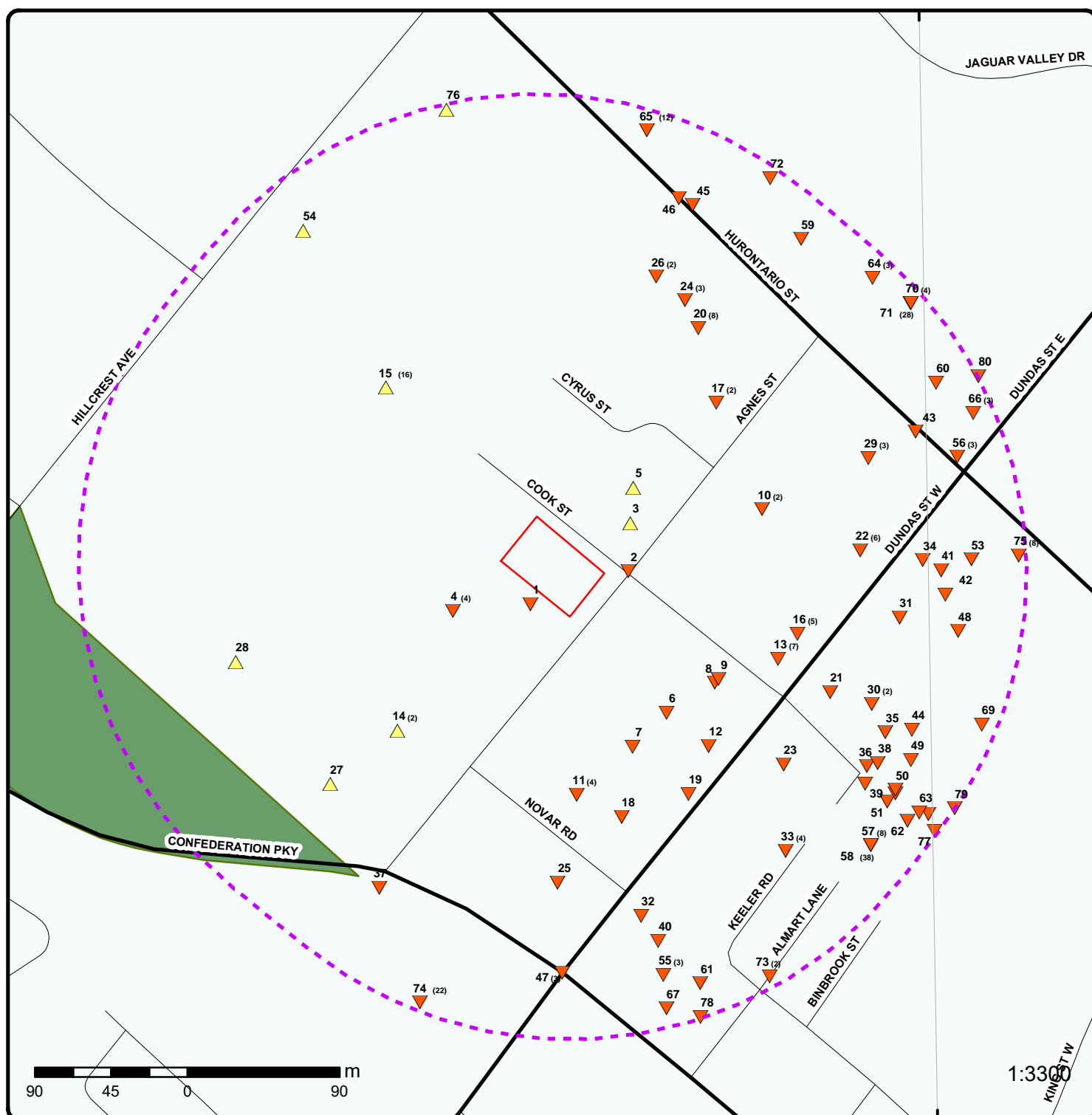

Map: 0.25 Kilometer Radius

Order Number: 21041200365

Address: 65 & 71 Agnes Street, Mississauga, ON



Project Property	Expressway	Industrial and Resource - Regions	National Park
Buffer Outline	Principal Highway	Main Line	Provincial or Territorial Park
Eris Sites with Higher Elevation	Secondary Highway	Sidetrack	Other Park
Eris Sites with Same Elevation	Major Road	Transit Line	Golf Course or Driving Range
Eris Sites with Lower Elevation	Local road	Abandoned Line	Park or Sports Field
Eris Sites with Unknown Elevation	Trail	Proposed Road	Other Recreation Area
	Proposed Road		
	Ferry Route/Ice Road		

79°37'30"W

43°34'30"N

43°34'30"N

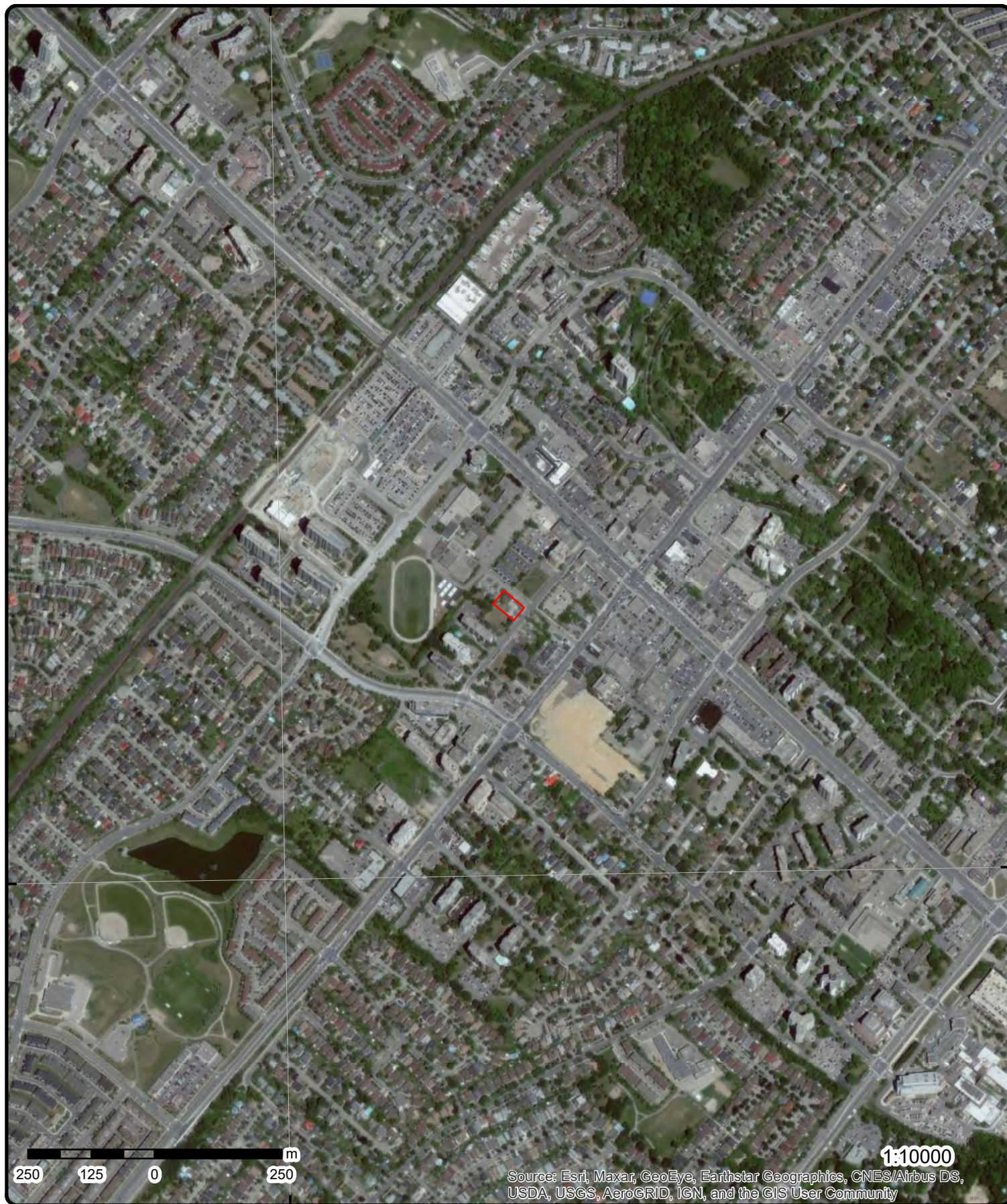

Aerial

Year: 2018

Order Number: 21041200365

Address: 65 & 71 Agnes Street, Mississauga, ON



Source: ESRI World Imagery

© ERIS Information Limited Partnership

79°37'30"W

79°36"W

43°36'N

43°36'N

43°34'30"N

43°34'30"N

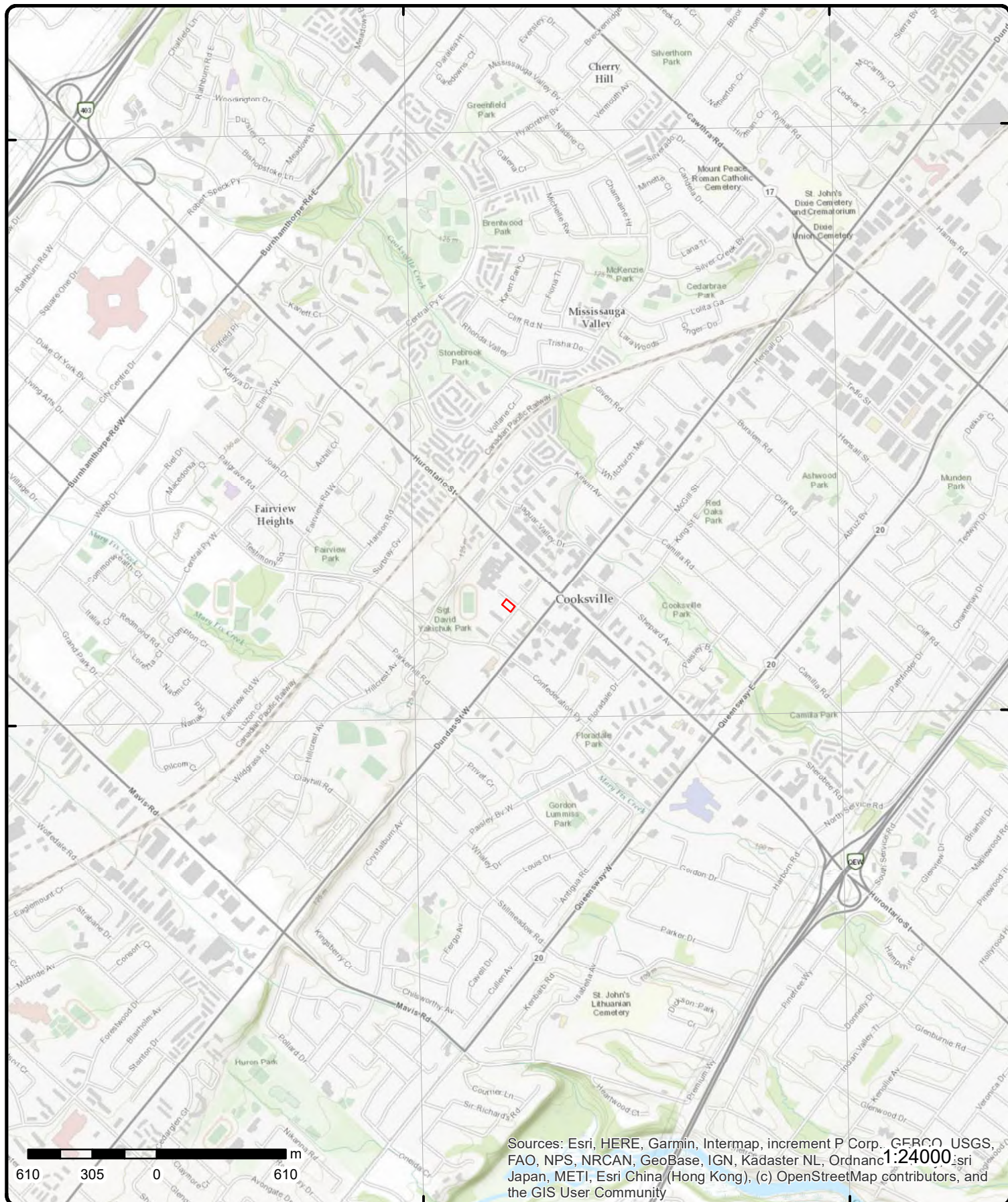

Topographic Map

Address: 65 & 71 Agnes Street, ON

Source: ESRI World Topographic Map

Order Number: 21041200365



© ERIS Information Limited Partnership

Detail Report

Map Key	Number of Records	Direction/ Distance (m)	Elev/Diff (m)	Site	DB
1	1 of 1	SW/8.9	115.6 / -0.25	11 AGNES ST Mississauga ON	WWIS
<div> <div> Well ID: 7241290 Construction Date: Primary Water Use: Monitoring Sec. Water Use: Final Well Status: Observation Wells Water Type: Casing Material: Audit No: Z211329 Tag: A179693 Construction Method: Elevation (m): Elevation Reliability: Depth to Bedrock: Well Depth: Overburden/Bedrock: Pump Rate: Static Water Level: Flowing (Y/N): Flow Rate: Clear/Cloudy: </div> <div> Data Entry Status: Data Src: Date Received: 5/11/2015 Selected Flag: Yes Abandonment Rec: Contractor: 7472 Form Version: 7 Owner: Street Name: 11 AGNES ST County: PEEL Municipality: MISSISSAUGA CITY Site Info: Lot: Concession: Concession Name: Easting NAD83: Northing NAD83: Zone: UTM Reliability: </div> </div>					
PDF URL (Map):					
<u>Bore Hole Information</u>					
<div> <div> Bore Hole ID: 1005352941 DP2BR: Spatial Status: Code OB: Code OB Desc: Open Hole: Cluster Kind: Date Completed: 4/24/2015 Remarks: Elevrc Desc: Location Source Date: Improvement Location Source: Improvement Location Method: Source Revision Comment: Supplier Comment: </div> <div> Elevation: 115.718124 Elevrc: Zone: 17 East83: 611449 North83: 4826107 Org CS: UTM83 UTMRC: 4 UTMRC Desc: margin of error : 30 m - 100 m Location Method: wwr </div> </div>					
<u>Overburden and Bedrock</u>					
<u>Materials Interval</u>					
<div> <div> Formation ID: 1005591027 Layer: 1 Color: 8 General Color: BLACK Mat1: 02 Most Common Material: TOPSOIL Mat2: </div> </div>					

Map Key	Number of Records	Direction/ Distance (m)	Elev/Diff (m)	Site	DB
Mat2 Desc:					
Mat3:		77			
Mat3 Desc:		LOOSE			
Formation Top Depth:		0			
Formation End Depth:		.3			
Formation End Depth UOM:		m			
<u>Overburden and Bedrock Materials Interval</u>					
Formation ID:		1005591030			
Layer:		4			
Color:		2			
General Color:		GREY			
Mat1:		17			
Most Common Material:		SHALE			
Mat2:					
Mat2 Desc:					
Mat3:		73			
Mat3 Desc:		HARD			
Formation Top Depth:		7.6			
Formation End Depth:		9.5			
Formation End Depth UOM:		m			
<u>Overburden and Bedrock Materials Interval</u>					
Formation ID:		1005591028			
Layer:		2			
Color:		6			
General Color:		BROWN			
Mat1:		08			
Most Common Material:		FINE SAND			
Mat2:					
Mat2 Desc:					
Mat3:		77			
Mat3 Desc:		LOOSE			
Formation Top Depth:		.3			
Formation End Depth:		3.1			
Formation End Depth UOM:		m			
<u>Overburden and Bedrock Materials Interval</u>					
Formation ID:		1005591029			
Layer:		3			
Color:		2			
General Color:		GREY			
Mat1:		17			
Most Common Material:		SHALE			
Mat2:					
Mat2 Desc:					
Mat3:		73			
Mat3 Desc:		HARD			
Formation Top Depth:		3.1			
Formation End Depth:		7.6			
Formation End Depth UOM:		m			
<u>Annular Space/Abandonment Sealing Record</u>					
Plug ID:		1005591039			

Map Key	Number of Records	Direction/ Distance (m)	Elev/Diff (m)	Site	DB
Layer:	2				
Plug From:	6.2				
Plug To:	9.5				
Plug Depth UOM:	m				
<u>Annular Space/Abandonment Sealing Record</u>					
Plug ID:	1005591038				
Layer:	1				
Plug From:	0				
Plug To:	6.2				
Plug Depth UOM:	m				
<u>Method of Construction & Well Use</u>					
Method Construction ID:	1005591037				
Method Construction Code:	7				
Method Construction:	Diamond				
Other Method Construction:	BORING				
<u>Pipe Information</u>					
Pipe ID:	1005591026				
Casing No:	0				
Comment:					
Alt Name:					
<u>Construction Record - Casing</u>					
Casing ID:	1005591034				
Layer:	1				
Material:	5				
Open Hole or Material:	PLASTIC				
Depth From:	0				
Depth To:	6.5				
Casing Diameter:	5.2				
Casing Diameter UOM:	cm				
Casing Depth UOM:	m				
<u>Construction Record - Screen</u>					
Screen ID:	1005591035				
Layer:	1				
Slot:	10				
Screen Top Depth:	6.5				
Screen End Depth:	9.5				
Screen Material:	5				
Screen Depth UOM:	m				
Screen Diameter UOM:	cm				
Screen Diameter:	6.4				
<u>Water Details</u>					
Water ID:	1005591033				
Layer:					
Kind Code:					
Kind:					
Water Found Depth:					
Water Found Depth UOM:	m				

Map Key	Number of Records	Direction/ Distance (m)	Elev/Diff (m)	Site	DB
<u>Hole Diameter</u>					
Hole ID:		1005591032			
Diameter:		9.6			
Depth From:		3.4			
Depth To:		9.5			
Hole Depth UOM:		m			
Hole Diameter UOM:		cm			
<u>Hole Diameter</u>					
Hole ID:		1005591031			
Diameter:		21			
Depth From:		0			
Depth To:		3.4			
Hole Depth UOM:		m			
Hole Diameter UOM:		cm			
<u>2</u>	1 of 1	E/14.3	115.5 / -0.34	627092 ONTARIO LIMITED COOK ST./AGNES ST. MISSISSAUGA CITY ON	CA
Certificate #:		3-0189-93-			
Application Year:		93			
Issue Date:		3/10/1993			
Approval Type:		Municipal sewage			
Status:		Approved			
Application Type:					
Client Name:					
Client Address:					
Client City:					
Client Postal Code:					
Project Description:					
Contaminants:					
Emission Control:					
<u>3</u>	1 of 1	ENE/32.7	115.9 / 0.03	45 AGNES ST. ON	WWIS
Well ID:		7198638		Data Entry Status:	
Construction Date:				Data Src:	
Primary Water Use:		Monitoring		Date Received:	3/14/2013
Sec. Water Use:				Selected Flag:	Yes
Final Well Status:		Observation Wells		Abandonment Rec:	
Water Type:				Contractor:	7472
Casing Material:				Form Version:	7
Audit No:		Z166630		Owner:	
Tag:		A144253		Street Name:	45 AGNES ST.
Construction Method:				County:	PEEL
Elevation (m):				Municipality:	MISSISSAUGA CITY
Elevation Reliability:				Site Info:	
Depth to Bedrock:				Lot:	
Well Depth:				Concession:	
Overburden/Bedrock:				Concession Name:	
Pump Rate:				Easting NAD83:	
Static Water Level:				Northing NAD83:	
Flowing (Y/N):				Zone:	
Flow Rate:				UTM Reliability:	
Clear/Cloudy:					
PDF URL (Map):					

Map Key	Number of Records	Direction/ Distance (m)	Elev/Diff (m)	Site	DB
<u>Bore Hole Information</u>					
Bore Hole ID:	1004263735			Elevation:	115.326759
DP2BR:				Elevrc:	
Spatial Status:				Zone:	17
Code OB:				East83:	611508
Code OB Desc:				North83:	4826155
Open Hole:				Org CS:	UTM83
Cluster Kind:				UTMRC:	4
Date Completed:	2/21/2013			UTMRC Desc:	margin of error : 30 m - 100 m
Remarks:				Location Method:	wwr
Elevrc Desc:					
Location Source Date:					
Improvement Location Source:					
Improvement Location Method:					
Source Revision Comment:					
Supplier Comment:					
<u>Overburden and Bedrock</u>					
<u>Materials Interval</u>					
Formation ID:	1004898148				
Layer:	2				
Color:	2				
General Color:	GREY				
Mat1:	17				
Most Common Material:	SHALE				
Mat2:	26				
Mat2 Desc:	ROCK				
Mat3:	73				
Mat3 Desc:	HARD				
Formation Top Depth:	3.6				
Formation End Depth:	12.1				
Formation End Depth UOM:	m				
<u>Overburden and Bedrock</u>					
<u>Materials Interval</u>					
Formation ID:	1004898147				
Layer:	1				
Color:					
General Color:					
Mat1:	28				
Most Common Material:	SAND				
Mat2:	01				
Mat2 Desc:	FILL				
Mat3:					
Mat3 Desc:					
Formation Top Depth:	0				
Formation End Depth:	3.6				
Formation End Depth UOM:	m				
<u>Annular Space/Abandonment</u>					
<u>Sealing Record</u>					
Plug ID:	1004898156				
Layer:	1				
Plug From:	0				
Plug To:	5.6				
Plug Depth UOM:	m				

Map Key	Number of Records	Direction/ Distance (m)	Elev/Diff (m)	Site	DB
<u>Annular Space/Abandonment Sealing Record</u>					
Plug ID:		1004898157			
Layer:		2			
Plug From:		5.6			
Plug To:		12.1			
Plug Depth UOM:		m			
<u>Method of Construction & Well Use</u>					
Method Construction ID:		1004898155			
Method Construction Code:		6			
Method Construction:		Boring			
Other Method Construction:					
<u>Pipe Information</u>					
Pipe ID:		1004898146			
Casing No:		0			
Comment:					
Alt Name:					
<u>Construction Record - Casing</u>					
Casing ID:		1004898152			
Layer:		1			
Material:		5			
Open Hole or Material:		PLASTIC			
Depth From:		0			
Depth To:		6.1			
Casing Diameter:		3.9			
Casing Diameter UOM:		cm			
Casing Depth UOM:		m			
<u>Construction Record - Screen</u>					
Screen ID:		1004898153			
Layer:		1			
Slot:		10			
Screen Top Depth:		6.1			
Screen End Depth:		12.1			
Screen Material:		5			
Screen Depth UOM:		m			
Screen Diameter UOM:		cm			
Screen Diameter:		4.9			
<u>Water Details</u>					
Water ID:		1004898151			
Layer:					
Kind Code:					
Kind:					
Water Found Depth:					
Water Found Depth UOM:		m			
<u>Hole Diameter</u>					
Hole ID:		1004898150			
Diameter:		7.6			

Map Key	Number of Records	Direction/ Distance (m)	Elev/Diff (m)	Site	DB
Depth From:	6.5				
Depth To:	12.1				
Hole Depth UOM:	m				
Hole Diameter UOM:	cm				
<u>Hole Diameter</u>					
Hole ID:	1004898149				
Diameter:	15				
Depth From:	0				
Depth To:	6.5				
Hole Depth UOM:	m				
Hole Diameter UOM:	cm				
<u>4</u>	1 of 4	WSW/40.9	115.8 / -0.04	99 Agnes St Mississauga ON L5B 1J9	EHS
Order No:	20200505121			Nearest Intersection:	
Status:	C			Municipality:	
Report Type:	Standard Report			Client Prov/State:	ON
Report Date:	08-MAY-20			Search Radius (km):	.25
Date Received:	05-MAY-20			X:	-79.6201949
Previous Site Name:				Y:	43.5795689
Lot/Building Size:					
Additional Info Ordered:	Fire Insur. Maps and/or Site Plans				
<u>4</u>	2 of 4	WSW/40.9	115.8 / -0.04	99 Agnes St Mississauga ON L5B 1J9	EHS
Order No:	20200505121			Nearest Intersection:	
Status:	C			Municipality:	
Report Type:	Standard Report			Client Prov/State:	ON
Report Date:	08-MAY-20			Search Radius (km):	.25
Date Received:	05-MAY-20			X:	-79.6201949
Previous Site Name:				Y:	43.5795689
Lot/Building Size:					
Additional Info Ordered:	Fire Insur. Maps and/or Site Plans				
<u>4</u>	3 of 4	WSW/40.9	115.8 / -0.04	99 Agnes St Mississauga ON L5B 1J9	EHS
Order No:	20200505121			Nearest Intersection:	
Status:	C			Municipality:	
Report Type:	Standard Report			Client Prov/State:	ON
Report Date:	08-MAY-20			Search Radius (km):	.25
Date Received:	05-MAY-20			X:	-79.6201949
Previous Site Name:				Y:	43.5795689
Lot/Building Size:					
Additional Info Ordered:	Fire Insur. Maps and/or Site Plans				
<u>4</u>	4 of 4	WSW/40.9	115.8 / -0.04	99 Agnes St Mississauga ON L5B 1J9	EHS
Order No:	20200505121			Nearest Intersection:	
Status:	C			Municipality:	
Report Type:	Standard Report			Client Prov/State:	ON
Report Date:	08-MAY-20			Search Radius (km):	.25
Date Received:	05-MAY-20			X:	-79.6201949
Previous Site Name:				Y:	43.5795689

Map Key	Number of Records	Direction/ Distance (m)	Elev/Diff (m)	Site	DB
Lot/Building Size: Additional Info Ordered: Fire Insur. Maps and/or Site Plans					
5	1 of 1	NE/49.8	115.9 / 0.01	45 Agnes St. Mississauga ON	EHS
Order No: 20150428089 Status: C Report Type: RSC Report (Urban) Report Date: 05-MAY-15 Date Received: 28-APR-15 Previous Site Name: Lot/Building Size: Additional Info Ordered:		Nearest Intersection: Municipality: Mississauga Client Prov/State: ON Search Radius (km): .3 X: -79.618862 Y: 43.580208			
6	1 of 1	SE/80.5	113.9 / -1.93	ON	BORE
Borehole ID: 642053 OGF ID: 215542448 Status: Type: Borehole Use: Geotechnical/Geological Investigation Completion Date: FEB-1965 Static Water Level: Primary Water Use: Not Used Sec. Water Use: Total Depth m: 4.4 Depth Ref: Ground Surface Depth Elev: Drill Method: Power auger Orig Ground Elev m: 114 Elev Reliabil Note: DEM Ground Elev m: 114 Concession: Location D: Survey D: Comments:		Inclin FLG: No SP Status: Initial Entry Surv Elev: No Piezometer: No Primary Name: Municipality: Lot: Township: Latitude DD: 43.579008 Longitude DD: -79.618645 UTM Zone: 17 Easting: 611530 Northing: 4826043 Location Accuracy: Accuracy: Not Applicable			
<u>Borehole Geology Stratum</u>					
Geology Stratum ID: 218498317 Top Depth: 0 Bottom Depth: .3 Material Color: Brown Material 1: Fill Material 2: Sand Material 3: Silt Material 4: Gsc Material Description: Stratum Description: FILL,SAND,SILT. BROWN,LOOSE.		Mat Consistency: Loose Material Moisture: Material Texture: Non Geo Mat Type: Geologic Formation: Geologic Group: Geologic Period: Depositional Gen: fill			
Geology Stratum ID: 218498319 Top Depth: 3.1 Bottom Depth: 4.4 Material Color: Grey Material 1: Bedrock Material 2: Shale Material 3: Material 4: Gsc Material Description:		Mat Consistency: Material Moisture: Material Texture: Non Geo Mat Type: Geologic Formation: Geologic Group: Geologic Period: Ordovician Depositional Gen:			

Map Key	Number of Records	Direction/ Distance (m)	Elev/Diff (m)	Site	DB
Stratum Description:		BEDROCK,SHALE. GREY,WEATHERED,AGE ORDOVICIAN.00010011ET.0 **Note: Many records provided by the department have a truncated [Stratum Description] field.			
Geology Stratum ID:	218498318			Mat Consistency:	Compact
Top Depth:	.3			Material Moisture:	
Bottom Depth:	3.1			Material Texture:	
Material Color:	Brown			Non Geo Mat Type:	
Material 1:	Sand			Geologic Formation:	
Material 2:	Silt			Geologic Group:	
Material 3:				Geologic Period:	
Material 4:				Depositional Gen:	lacustrine
Gsc Material Description:					
Stratum Description:		SAND(93),SILT(3). BROWN,LACUSTRINE,COMPACT, BEDDED,AGE GLACIAL.			
Source					
Source Type:	Data Survey			Source Appl:	Spatial/Tabular
Source Orig:	Geological Survey of Canada			Source Iden:	1
Source Date:	1956-1972			Scale or Res:	Varies
Confidence:	H			Horizontal:	NAD27
Observatio:				Verticalda:	Mean Average Sea Level
Source Name:	Urban Geology Automated Information System (UGAIS)				
Source Details:	File: TOR2.txt RecordID: 100730 NTS_Sheet: 30M12A				
Confiden 1:	Logged by professional. Exact and complete description of material and properties.				
Source List					
Source Identifier:	1			Horizontal Datum:	NAD27
Source Type:	Data Survey			Vertical Datum:	Mean Average Sea Level
Source Date:	1956-1972			Projection Name:	Universal Transverse Mercator
Scale or Resolution:	Varies				
Source Name:	Urban Geology Automated Information System (UGAIS)				
Source Originators:	Geological Survey of Canada				
7	1 of 1	SSE/85.2	113.9 / -2.00	ON	BORE
Borehole ID:	642052			Inclin FLG:	No
OGF ID:	215542447			SP Status:	Initial Entry
Status:				Surv Elev:	No
Type:	Borehole			Piezometer:	No
Use:	Geotechnical/Geological Investigation			Primary Name:	
Completion Date:	FEB-1965			Municipality:	
Static Water Level:	0.4			Lot:	
Primary Water Use:	Not Used			Township:	
Sec. Water Use:				Latitude DD:	43.578831
Total Depth m:	4			Longitude DD:	-79.618896
Depth Ref:	Ground Surface			UTM Zone:	17
Depth Elev:				Easting:	611510
Drill Method:	Power auger			Northing:	4826023
Orig Ground Elev m:	114			Location Accuracy:	
Elev Reliabil Note:				Accuracy:	Not Applicable
DEM Ground Elev m:	114				
Concession:					
Location D:					
Survey D:					
Comments:					
Borehole Geology Stratum					
Geology Stratum ID:	218498315			Mat Consistency:	Dense
Top Depth:	.3			Material Moisture:	

Map Key	Number of Records	Direction/ Distance (m)	Elev/Diff (m)	Site	DB
<hr/>					
Bottom Depth:	3.7			Material Texture:	Medium
Material Color:	Brown			Non Geo Mat Type:	
Material 1:	Sand			Geologic Formation:	
Material 2:	Silt			Geologic Group:	
Material 3:				Geologic Period:	
Material 4:				Depositional Gen:	lacustrine
Gsc Material Description:					
Stratum Description:	SAND(84)-MEDIUM,SILT(12). BROWN,LACUSTRINE,DENSE,BEDDED,AGE GLACIAL.				
<hr/>					
Geology Stratum ID:	218498316			Mat Consistency:	
Top Depth:	3.7			Material Moisture:	
Bottom Depth:	4			Material Texture:	
Material Color:	Grey			Non Geo Mat Type:	
Material 1:	Bedrock			Geologic Formation:	
Material 2:	Shale			Geologic Group:	
Material 3:				Geologic Period:	Ordovician
Material 4:				Depositional Gen:	
Gsc Material Description:					
Stratum Description:	BEDROCK,SHALE. GREY,WEATHERED,AGE ORDOVICIAN,WATER STABLE AT 374.6 FEET. 0001004600010INE TO **Note: Many records provided by the department have a truncated [Stratum Description] field.				
<hr/>					
Geology Stratum ID:	218498314			Mat Consistency:	
Top Depth:	0			Material Moisture:	
Bottom Depth:	.3			Material Texture:	
Material Color:	Brown			Non Geo Mat Type:	
Material 1:	Soil			Geologic Formation:	
Material 2:				Geologic Group:	
Material 3:				Geologic Period:	
Material 4:				Depositional Gen:	
Gsc Material Description:					
Stratum Description:	SOIL. BROWN.				
<hr/>					
<u>Source</u>					
<hr/>					
Source Type:	Data Survey			Source Appl:	Spatial/Tabular
Source Orig:	Geological Survey of Canada			Source Iden:	1
Source Date:	1956-1972			Scale or Res:	Varies
Confidence:	H			Horizontal:	NAD27
Observatio:				Verticalda:	Mean Average Sea Level
Source Name:	Urban Geology Automated Information System (UGAIS)				
Source Details:	File: TOR2.txt RecordID: 100720 NTS_Sheet: 30M12A				
Confiden 1:	Logged by professional. Exact and complete description of material and properties.				
<hr/>					
<u>Source List</u>					
<hr/>					
Source Identifier:	1			Horizontal Datum:	NAD27
Source Type:	Data Survey			Vertical Datum:	Mean Average Sea Level
Source Date:	1956-1972			Projection Name:	Universal Transverse Mercator
Scale or Resolution:	Varies				
Source Name:	Urban Geology Automated Information System (UGAIS)				
Source Originators:	Geological Survey of Canada				
<hr/>					
<u>8</u>	1 of 1	ESE/91.4	113.9 / -2.00	Ambassador Magazine Inc. 55 Dundas St W Suite 200 Mississauga ON L5B 1H7	SCT
<hr/>					
Established:	2000				
Plant Size (ft²):	3000				
Employment:	5				
<hr/>					
<u>--Details--</u>					
Description:	Periodical Publishers				

Map Key	Number of Records	Direction/ Distance (m)	Elev/Diff (m)	Site	DB
<hr/>					
SIC/NAICS Code:		511120			
Description:		Book Publishers			
SIC/NAICS Code:		511130			
Description:		Other Publishers			
SIC/NAICS Code:		511190			
<hr/>					
<u>9</u>	1 of 1	ESE/91.9	114.0 / -1.85	A-1 Copy Cntr/Digital & Print 51 Dundas St W Mississauga ON L5B 1H7	SCT
Established:		01-AUG-89			
Plant Size (ft²):		2200			
Employment:					
<hr/>					
--Details--					
Description:		Business Service Centres			
SIC/NAICS Code:		561430			
Description:		Other Printing			
SIC/NAICS Code:		323119			
Description:		Document Preparation Services			
SIC/NAICS Code:		561410			
Description:		Stationery Product Manufacturing			
SIC/NAICS Code:		322230			
Description:		Other Printing			
SIC/NAICS Code:		323119			
<hr/>					
<u>10</u>	1 of 2	E/101.0	114.4 / -1.47	DR. RYAN FIGUEROA MEDICINE PROFESSIONAL CORP. 312-3024 HURONTARIO STREET MISSISSAUGA ON L5B 4M4	GEN
Generator No:	ON6565649			PO Box No:	
Status:	Registered			Country:	Canada
Approval Years:	As of Jan 2021			Choice of Contact:	
Contam. Facility:				Co Admin:	
MHSW Facility:				Phone No Admin:	
SIC Code:					
SIC Description:					
<hr/>					
<u>Detail(s)</u>					
Waste Class:	312 P				
Waste Class Desc:	Pathological wastes				
<hr/>					
<u>10</u>	2 of 2	E/101.0	114.4 / -1.47	TOTAL HEALTH PHARMACY #308-3024 HURONTARIO ST. MISSISSAUGA ON L5B 4M4	GEN
Generator No:	ON3995232			PO Box No:	
Status:	Registered			Country:	Canada
Approval Years:	As of Jan 2021			Choice of Contact:	
Contam. Facility:				Co Admin:	
MHSW Facility:				Phone No Admin:	
SIC Code:					

Map Key	Number of Records	Direction/ Distance (m)	Elev/Diff (m)	Site	DB
SIC Description:					
<u>Detail(s)</u>					
Waste Class:		261 A			
Waste Class Desc:		Pharmaceuticals			
Waste Class:		312 P			
Waste Class Desc:		Pathological wastes			
11	1 of 4	S/105.4	113.9 / -1.95	85, 89-95 Dundas Street West, 98 Agnes Street Mississauga ON L5B 1H7	EHS
Order No:	20200212259			Nearest Intersection:	
Status:	C			Municipality:	Regional Municipality of Peel
Report Type:	RSC Report (Urban)			Client Prov/State:	ON
Report Date:	18-FEB-20			Search Radius (km):	.3
Date Received:	12-FEB-20			X:	-79.61931299
Previous Site Name:				Y:	43.57857759
Lot/Building Size:					
Additional Info Ordered:	Fire Insur. Maps and/or Site Plans; City Directory; Aerial Photos				
11	2 of 4	S/105.4	113.9 / -1.95	85, 89-95 Dundas Street West, 98 Agnes Street Mississauga ON L5B 1H7	EHS
Order No:	20200212259			Nearest Intersection:	
Status:	C			Municipality:	Regional Municipality of Peel
Report Type:	RSC Report (Urban)			Client Prov/State:	ON
Report Date:	18-FEB-20			Search Radius (km):	.3
Date Received:	12-FEB-20			X:	-79.61931299
Previous Site Name:				Y:	43.57857759
Lot/Building Size:					
Additional Info Ordered:	Fire Insur. Maps and/or Site Plans; City Directory; Aerial Photos				
11	3 of 4	S/105.4	113.9 / -1.95	85, 89-95 Dundas Street West, 98 Agnes Street Mississauga ON L5B 1H7	EHS
Order No:	20200212259			Nearest Intersection:	
Status:	C			Municipality:	Regional Municipality of Peel
Report Type:	RSC Report (Urban)			Client Prov/State:	ON
Report Date:	18-FEB-20			Search Radius (km):	.3
Date Received:	12-FEB-20			X:	-79.61931299
Previous Site Name:				Y:	43.57857759
Lot/Building Size:					
Additional Info Ordered:	Fire Insur. Maps and/or Site Plans; City Directory; Aerial Photos				
11	4 of 4	S/105.4	113.9 / -1.95	85, 89-95 Dundas Street West, 98 Agnes Street Mississauga ON L5B 1H7	EHS
Order No:	20200212259			Nearest Intersection:	
Status:	C			Municipality:	Regional Municipality of Peel
Report Type:	RSC Report (Urban)			Client Prov/State:	ON
Report Date:	18-FEB-20			Search Radius (km):	.3
Date Received:	12-FEB-20			X:	-79.61931299
Previous Site Name:				Y:	43.57857759
Lot/Building Size:					
Additional Info Ordered:	Fire Insur. Maps and/or Site Plans; City Directory; Aerial Photos				

Map Key	Number of Records	Direction/ Distance (m)	Elev/Diff (m)	Site	DB
12	1 of 1	SE/112.4	113.9 / -1.98	ON	BORE
<div> <div> Borehole ID: 642055 OGF ID: 215542450 Status: Type: Borehole Use: Geotechnical/Geological Investigation Completion Date: FEB-1965 Static Water Level: Primary Water Use: Not Used Sec. Water Use: Total Depth m: 3.9 Depth Ref: Ground Surface Depth Elev: Drill Method: Power auger Orig Ground Elev m: 114 Elev Reliabil Note: DEM Ground Elev m: 113 Concession: Location D: Survey D: Comments: </div> <div> Inclin FLG: No SP Status: Initial Entry Surv Elev: No Piezometer: No Primary Name: Municipality: Lot: Township: Latitude DD: 43.578825 Longitude DD: -79.618339 UTM Zone: 17 Easting: 611555 Northing: 4826023 Location Accuracy: Accuracy: Not Applicable </div> </div>					
<u>Borehole Geology Stratum</u>					
<div> <div> Geology Stratum ID: 218498323 Top Depth: 0 Bottom Depth: .6 Material Color: Brown Material 1: Fill Material 2: Sand Material 3: Silt Material 4: Gravel Gsc Material Description: Stratum Description: FILL,SAND,SILT, GRAVEL. BROWN,LOOSE. </div> <div> Mat Consistency: Loose Material Moisture: Material Texture: Non Geo Mat Type: Geologic Formation: Geologic Group: Geologic Period: Depositional Gen: fill </div> </div>					
<div> <div> Geology Stratum ID: 218498325 Top Depth: 3.3 Bottom Depth: 3.5 Material Color: Grey Material 1: Till Material 2: Silt Material 3: Clay Material 4: Gravel Gsc Material Description: Stratum Description: TILL,SILT(45), CLAY(23),GRAVEL. GREY,GLACIAL,HARD,AGE GLACIAL. </div> <div> Mat Consistency: Hard Material Moisture: Material Texture: Non Geo Mat Type: Geologic Formation: Geologic Group: Geologic Period: Depositional Gen: glacial </div> </div>					
<div> <div> Geology Stratum ID: 218498324 Top Depth: .6 Bottom Depth: 3.3 Material Color: Brown Material 1: Sand Material 2: Silt Material 3: Material 4: Gsc Material Description: Stratum Description: SAND(88)-MEDIUM,SILT(09). BROWN,LACUSTRINE,DENSE,BEDDED,AGE GLACIAL. </div> <div> Mat Consistency: Dense Material Moisture: Material Texture: Medium Non Geo Mat Type: Geologic Formation: Geologic Group: Geologic Period: Depositional Gen: lacustrine </div> </div>					
<div> <div> Geology Stratum ID: 218498326 Top Depth: 3.5 Bottom Depth: 3.9 Material Color: Grey Material 1: Bedrock </div> <div> Mat Consistency: Material Moisture: Material Texture: Non Geo Mat Type: Geologic Formation: </div> </div>					

Map Key	Number of Records	Direction/ Distance (m)	Elev/Diff (m)	Site	DB
Material 2: Shale Material 3: Material 4: Gsc Material Description: Stratum Description: BEDROCK, SHALE. GREY, WEATHERED, AGE ORDOVICIAN. 0120190250002005000108034 **Note: Many records provided by the department have a truncated [Stratum Description] field.					
Geologic Group:					
Geologic Period: Ordovician					
Depositional Gen:					
Source					
Source Type: Data Survey Source Orig: Geological Survey of Canada Source Date: 1956-1972 Confidence: H Observatio: Source Name: Urban Geology Automated Information System (UGAIS) Source Details: File: TOR2.txt RecordID: 100750 NTS_Sheet: 30M12A Confiden 1: Logged by professional. Exact and complete description of material and properties.					
Source Appl: Spatial/Tabular Source Iden: 1 Scale or Res: Varies Horizontal: NAD27 Verticalda: Mean Average Sea Level					
Source List					
Source Identifier: 1 Source Type: Data Survey Source Date: 1956-1972 Scale or Resolution: Varies Source Name: Urban Geology Automated Information System (UGAIS) Source Originators: Geological Survey of Canada					
Horizontal Datum: NAD27 Vertical Datum: Mean Average Sea Level Projection Name: Universal Transverse Mercator					
13	1 of 7	ESE/114.9	113.9 / -2.00	NEXACOR REALTY MANAGEMENT INC., BELL 47 DUNDAS ST., BELL TE, BLDG. MISSISSAUGA CITY ON	CA
Certificate #: 8-3571-96- Application Year: 96 Issue Date: 4/1/1997 Approval Type: Industrial air Status: Application Type: Client Name: Client Address: Client City: Client Postal Code: Project Description: TEL.SWITCHING STATION EMERGENCY GEN-SET Contaminants: Nitrogen Oxides, Stoddard Solvent Emission Control: Muffler					
13	2 of 7	ESE/114.9	113.9 / -2.00	47 Dundas St. West Mississauga ON L5B 1H2	EHS
Order No: 20060822016 Status: C Report Type: Complete Report Report Date: 8/24/2006 Date Received: 8/22/2006 Previous Site Name: Lot/Building Size: Additional Info Ordered:					
Nearest Intersection: Municipality: Client Prov/State: ON Search Radius (km): 0.25 X: -79.617821 Y: 43.579339					
13	3 of 7	ESE/114.9	113.9 / -2.00	Christina Gamo Dentistry Professional Corporation 47 Dundas St. West	GEN

Map Key	Number of Records	Direction/ Distance (m)	Elev/Diff (m)	Site	DB
Mississauga ON L5B1H2					
Generator No:	ON5479360			PO Box No:	
Status:				Country:	Canada
Approval Years:	2015			Choice of Contact:	CO_OFFICIAL
Contam. Facility:	No			Co Admin:	
MHSW Facility:	No			Phone No Admin:	
SIC Code:	621210				
SIC Description:	OFFICES OF DENTISTS				
<u>Detail(s)</u>					
Waste Class:	312				
Waste Class Desc:	PATHOLOGICAL WASTES				
13	4 of 7	ESE/114.9	113.9 / -2.00	Christina Gamo Dentistry Professional Corporation 47 Dundas St. West Mississauga ON L5B1H2	GEN
Generator No:	ON5479360			PO Box No:	
Status:				Country:	Canada
Approval Years:	2016			Choice of Contact:	CO_OFFICIAL
Contam. Facility:	No			Co Admin:	
MHSW Facility:	No			Phone No Admin:	
SIC Code:	621210				
SIC Description:	OFFICES OF DENTISTS				
<u>Detail(s)</u>					
Waste Class:	312				
Waste Class Desc:	PATHOLOGICAL WASTES				
13	5 of 7	ESE/114.9	113.9 / -2.00	Christina Gamo Dentistry Professional Corporation 47 Dundas St. West Mississauga ON L5B1H2	GEN
Generator No:	ON5479360			PO Box No:	
Status:	Registered			Country:	Canada
Approval Years:	As of Dec 2018			Choice of Contact:	
Contam. Facility:				Co Admin:	
MHSW Facility:				Phone No Admin:	
SIC Code:					
SIC Description:					
<u>Detail(s)</u>					
Waste Class:	312 P				
Waste Class Desc:	Pathological wastes				
13	6 of 7	ESE/114.9	113.9 / -2.00	Christina Gamo Dentistry Professional Corporation 47 Dundas St. West Mississauga ON L5B1H2	GEN
Generator No:	ON5479360			PO Box No:	
Status:	Registered			Country:	Canada
Approval Years:	As of Jul 2020			Choice of Contact:	
Contam. Facility:				Co Admin:	

Map Key	Number of Records	Direction/ Distance (m)	Elev/Diff (m)	Site	DB
MHSW Facility: SIC Code: SIC Description:				Phone No Admin:	
<u>Detail(s)</u>					
Waste Class:		312 P			
Waste Class Desc:		Pathological wastes			
13	7 of 7	ESE/114.9	113.9 / -2.00	Christina Gamo Dentistry Professional Corporation 47 Dundas St. West Mississauga ON L5B1H2	GEN
Generator No:		ON5479360		PO Box No:	
Status:		Registered		Country:	Canada
Approval Years:		As of Jan 2021		Choice of Contact:	
Contam. Facility:				Co Admin:	
MHSW Facility:				Phone No Admin:	
SIC Code:					
SIC Description:					
<u>Detail(s)</u>					
Waste Class:		312 P			
Waste Class Desc:		Pathological wastes			
14	1 of 2	SW/116.7	115.9 / 0.07	PEEL NON-PROFIT HOUSING CORPORATION 111 AGNES ST., LOTS 51 & 64 MISSISSAUGA CITY ON L5B 4A8	CA
Certificate #:		8-3096-92-			
Application Year:		92			
Issue Date:		9/9/1992			
Approval Type:		Industrial air			
Status:		Approved			
Application Type:					
Client Name:					
Client Address:					
Client City:					
Client Postal Code:					
Project Description:		INSTALL 125 KW DIESEL GENERATOR			
Contaminants:		Nitrogen Oxides			
Emission Control:		No Controls			
14	2 of 2	SW/116.7	115.9 / 0.07	111 Agnes Street, Mississauga ON	INC
Incident No:		740474		Any Health Impact:	No
Incident ID:		2897524		Any Enviro Impact:	No
Instance No:				Service Interrupted:	No
Status Code:		Causal Analysis Complete		Was Prop Damaged:	No
Attribute Category:		FS-Perform L1 Incident Insp		Reside App. Type:	
Context:				Commer App. Type:	Other (specify using comments)
Date of Occurrence:		2011/02/16 00:00:00		Indus App. Type:	
Time of Occurrence:		07:26:00		Institut App. Type:	
Incident Created On:				Venting Type:	
Instance Creation Dt:				Vent Conn Mater:	Not Applicable
Instance Install Dt:				Vent Chimney Mater:	
Occur Insp Start Date:		2011/02/16 00:00:00		Pipeline Type:	
Approx Quant Rel:				Pipeline Involved:	

Map Key	Number of Records	Direction/ Distance (m)	Elev/Diff (m)	Site	DB
<hr/>					
Tank Capacity:				Pipe Material:	
Fuels Occur Type:	CO Release			Depth Ground Cover:	
Fuel Type Involved:	Natural Gas			Regulator Location:	
Enforcement Policy:	NULL			Regulator Type:	
Prc Escalation Req:	NULL			Operation Pressure:	
Tank Material Type:				Liquid Prop Make:	
Tank Storage Type:				Liquid Prop Model:	
Tank Location Type:				Liquid Prop Serial No:	
Pump Flow Rate Cap:				Liquid Prop Notes:	
Task No:	3720286			Equipment Type:	
Notes:				Equipment Model:	
Drainage System:				Serial No:	M3012Fa-2
Sub Surface Contam.:				Cylinder Capacity:	
Aff Prop Use Water:				Cylinder Cap Units:	
Contam. Migrated:				Cylinder Mat Type:	
Contact Natural Env:				Near Body of Water:	
Incident Location:		111 Agnes Street, Mississauga - CO Release			
Occurence Narrative:		NULL			
Operation Type Involved:		Multi-unit Residential			
Item:					
Item Description:					
Device Installed Location:					

15	2 of 16	NW/117.3	117.8 / 1.93	PEEL BOARD OF EDUCATION 30-190 T.L. KENNEDY S.S. 3100 HURONTARIO STREET MISSISSAUGA ON L5B 1N7	GEN
Generator No:		ON0359821	PO Box No:		
Status:			Country:		
Approval Years:		92,93,94,95,96	Choice of Contact:		
Contam. Facility:			Co Admin:		
MHSW Facility:			Phone No Admin:		
SIC Code:		8511			

Map Key	Number of Records	Direction/ Distance (m)	Elev/Diff (m)	Site	DB
SIC Description:		ELEMT./SECON. EDUC.			
Detail(s)					
Waste Class:		148			
Waste Class Desc:		INORGANIC LABORATORY CHEMICALS			
Waste Class:		213			
Waste Class Desc:		PETROLEUM DISTILLATES			
Waste Class:		251			
Waste Class Desc:		OIL SKIMMINGS & SLUDGES			
Waste Class:		252			
Waste Class Desc:		WASTE OILS & LUBRICANTS			
Waste Class:		263			
Waste Class Desc:		ORGANIC LABORATORY CHEMICALS			
Waste Class:		264			
Waste Class Desc:		PHOTOPROCESSING WASTES			
15	3 of 16	NW/117.3	117.8 / 1.93	PEEL DISTRICT SCHOOL BOARD T.L. KENNEDY S.S. 3100 HURONTARIO STREET MISSISSAUGA ON L5B 1N7	GEN
Generator No:	ON0359821			PO Box No:	
Status:				Country:	
Approval Years:	97			Choice of Contact:	
Contam. Facility:				Co Admin:	
MHSW Facility:				Phone No Admin:	
SIC Code:	8511				
SIC Description:		ELEMT./SECON. EDUC.			
Detail(s)					
Waste Class:		264			
Waste Class Desc:		PHOTOPROCESSING WASTES			
Waste Class:		251			
Waste Class Desc:		OIL SKIMMINGS & SLUDGES			
Waste Class:		252			
Waste Class Desc:		WASTE OILS & LUBRICANTS			
Waste Class:		263			
Waste Class Desc:		ORGANIC LABORATORY CHEMICALS			
Waste Class:		148			
Waste Class Desc:		INORGANIC LABORATORY CHEMICALS			
Waste Class:		213			
Waste Class Desc:		PETROLEUM DISTILLATES			
15	4 of 16	NW/117.3	117.8 / 1.93	PEEL DISTRICT SCHOOL BOARD T.L. KENNEDY SECONDARY SCHOOL 3100 HURONTARIO STREET MISSISSAUGA ON L5B 1N7	GEN
Generator No:	ON0359821			PO Box No:	
Status:				Country:	
Approval Years:	98,99,00,01,02,03,04			Choice of Contact:	
Contam. Facility:				Co Admin:	

Map Key	Number of Records	Direction/ Distance (m)	Elev/Diff (m)	Site	DB
MHSW Facility:				Phone No Admin:	
SIC Code:		8511			
SIC Description:		ELEMT./SECON. EDUC.			
<u>Detail(s)</u>					
Waste Class:		242			
Waste Class Desc:		HALOGENATED PESTICIDES			
Waste Class:		251			
Waste Class Desc:		OIL SKIMMINGS & SLUDGES			
Waste Class:		252			
Waste Class Desc:		WASTE OILS & LUBRICANTS			
Waste Class:		263			
Waste Class Desc:		ORGANIC LABORATORY CHEMICALS			
Waste Class:		264			
Waste Class Desc:		PHOTOPROCESSING WASTES			
Waste Class:		148			
Waste Class Desc:		INORGANIC LABORATORY CHEMICALS			
Waste Class:		212			
Waste Class Desc:		ALIPHATIC SOLVENTS			
Waste Class:		213			
Waste Class Desc:		PETROLEUM DISTILLATES			

<u>15</u>	5 of 16	NW/117.3	117.8 / 1.93	PEEL DISTRICT SCHOOL BOARD 3100 Hurontario Street MISSISSAUGA ON L5B 1N7	GEN
Generator No:		ON0359821			
Status:					
Approval Years:		05,06,07,08			
Contam. Facility:					
MHSW Facility:					
SIC Code:		611710			
SIC Description:			Educational Support Services	PO Box No:	
				Country:	
				Choice of Contact:	
				Co Admin:	
				Phone No Admin:	

<u>Detail(s)</u>					
Waste Class:		122			
Waste Class Desc:			ALKALINE WASTES - OTHER METALS		
Waste Class:		146			
Waste Class Desc:			OTHER SPECIFIED INORGANICS		
Waste Class:		242			
Waste Class Desc:			HALOGENATED PESTICIDES		
Waste Class:		251			
Waste Class Desc:			OIL SKIMMINGS & SLUDGES		
Waste Class:		263			
Waste Class Desc:			ORGANIC LABORATORY CHEMICALS		
Waste Class:		264			
Waste Class Desc:			PHOTOPROCESSING WASTES		
Waste Class:		212			

Map Key	Number of Records	Direction/ Distance (m)	Elev/Diff (m)	Site	DB
Waste Class Desc:		ALIPHATIC SOLVENTS			
Waste Class:		213			
Waste Class Desc:		PETROLEUM DISTILLATES			
Waste Class:		112			
Waste Class Desc:		ACID WASTE - HEAVY METALS			
Waste Class:		331			
Waste Class Desc:		WASTE COMPRESSED GASES			
Waste Class:		252			
Waste Class Desc:		WASTE OILS & LUBRICANTS			
Waste Class:		148			
Waste Class Desc:		INORGANIC LABORATORY CHEMICALS			

15	6 of 16	NW/117.3	117.8 / 1.93	Peel District School Board 3100 Hurontario Street Mississauga ON L5B 1N7	GEN
Generator No:	ON0359821			PO Box No:	
Status:				Country:	
Approval Years:	2009			Choice of Contact:	
Contam. Facility:				Co Admin:	
MHSW Facility:				Phone No Admin:	
SIC Code:	611710				
SIC Description:	Educational Support Services				
<u>Detail(s)</u>					
Waste Class:	112				
Waste Class Desc:	ACID WASTE - HEAVY METALS				
Waste Class:	122				
Waste Class Desc:	ALKALINE WASTES - OTHER METALS				
Waste Class:	146				
Waste Class Desc:	OTHER SPECIFIED INORGANICS				
Waste Class:	148				
Waste Class Desc:	INORGANIC LABORATORY CHEMICALS				
Waste Class:	212				
Waste Class Desc:	ALIPHATIC SOLVENTS				
Waste Class:	213				
Waste Class Desc:	PETROLEUM DISTILLATES				
Waste Class:	242				
Waste Class Desc:	HALOGENATED PESTICIDES				
Waste Class:	251				
Waste Class Desc:	OIL SKIMMINGS & SLUDGES				
Waste Class:	252				
Waste Class Desc:	WASTE OILS & LUBRICANTS				
Waste Class:	263				
Waste Class Desc:	ORGANIC LABORATORY CHEMICALS				
Waste Class:	264				
Waste Class Desc:	PHOTOPROCESSING WASTES				

Map Key	Number of Records	Direction/ Distance (m)	Elev/Diff (m)	Site	DB
15	7 of 16	NW/117.3	117.8 / 1.93	Peel District School Board 3100 Hurontario Street Mississauga ON L5B 1N7	GEN
Generator No:		ON0359821	PO Box No:		
Status:			Country:		
Approval Years:		2010	Choice of Contact:		
Contam. Facility:			Co Admin:		
MHSW Facility:			Phone No Admin:		
SIC Code:		611710			
SIC Description:		Educational Support Services			
<u>Detail(s)</u>					
Waste Class:		112			
Waste Class Desc:		ACID WASTE - HEAVY METALS			
Waste Class:		212			
Waste Class Desc:		ALIPHATIC SOLVENTS			
Waste Class:		146			
Waste Class Desc:		OTHER SPECIFIED INORGANICS			
Waste Class:		251			
Waste Class Desc:		OIL SKIMMINGS & SLUDGES			
Waste Class:		252			
Waste Class Desc:		WASTE OILS & LUBRICANTS			
Waste Class:		242			
Waste Class Desc:		HALOGENATED PESTICIDES			
Waste Class:		263			
Waste Class Desc:		ORGANIC LABORATORY CHEMICALS			
Waste Class:		264			
Waste Class Desc:		PHOTOPROCESSING WASTES			
Waste Class:		148			
Waste Class Desc:		INORGANIC LABORATORY CHEMICALS			
Waste Class:		213			
Waste Class Desc:		PETROLEUM DISTILLATES			
Waste Class:		122			
Waste Class Desc:		ALKALINE WASTES - OTHER METALS			
15	8 of 16	NW/117.3	117.8 / 1.93	Peel District School Board 3100 Hurontario Street Mississauga ON L5B 1N7	GEN
Generator No:		ON0359821	PO Box No:		
Status:			Country:		
Approval Years:		2011	Choice of Contact:		
Contam. Facility:			Co Admin:		
MHSW Facility:			Phone No Admin:		
SIC Code:		611710			
SIC Description:		Educational Support Services			
<u>Detail(s)</u>					
Waste Class:		212			

Map Key	Number of Records	Direction/ Distance (m)	Elev/Diff (m)	Site	DB
Waste Class Desc:		ALIPHATIC SOLVENTS			
Waste Class:		263			
Waste Class Desc:		ORGANIC LABORATORY CHEMICALS			
Waste Class:		213			
Waste Class Desc:		PETROLEUM DISTILLATES			
Waste Class:		242			
Waste Class Desc:		HALOGENATED PESTICIDES			
Waste Class:		112			
Waste Class Desc:		ACID WASTE - HEAVY METALS			
Waste Class:		264			
Waste Class Desc:		PHOTOPROCESSING WASTES			
Waste Class:		251			
Waste Class Desc:		OIL SKIMMINGS & SLUDGES			
Waste Class:		148			
Waste Class Desc:		INORGANIC LABORATORY CHEMICALS			
Waste Class:		252			
Waste Class Desc:		WASTE OILS & LUBRICANTS			
Waste Class:		122			
Waste Class Desc:		ALKALINE WASTES - OTHER METALS			
Waste Class:		146			
Waste Class Desc:		OTHER SPECIFIED INORGANICS			
15	9 of 16	NW/117.3	117.8 / 1.93	Peel District School Board 3100 Hurontario Street Mississauga ON L5B 1N7	GEN
Generator No:		ON0359821		PO Box No:	
Status:				Country:	
Approval Years:		2012		Choice of Contact:	
Contam. Facility:				Co Admin:	
MHSW Facility:				Phone No Admin:	
SIC Code:		611710			
SIC Description:		Educational Support Services			
Detail(s)					
Waste Class:		264			
Waste Class Desc:		PHOTOPROCESSING WASTES			
Waste Class:		251			
Waste Class Desc:		OIL SKIMMINGS & SLUDGES			
Waste Class:		148			
Waste Class Desc:		INORGANIC LABORATORY CHEMICALS			
Waste Class:		146			
Waste Class Desc:		OTHER SPECIFIED INORGANICS			
Waste Class:		213			
Waste Class Desc:		PETROLEUM DISTILLATES			
Waste Class:		122			
Waste Class Desc:		ALKALINE WASTES - OTHER METALS			

Map Key	Number of Records	Direction/ Distance (m)	Elev/Diff (m)	Site	DB
Waste Class: Waste Class Desc:		263 ORGANIC LABORATORY CHEMICALS			
Waste Class: Waste Class Desc:		112 ACID WASTE - HEAVY METALS			
Waste Class: Waste Class Desc:		242 HALOGENATED PESTICIDES			
Waste Class: Waste Class Desc:		212 ALIPHATIC SOLVENTS			
Waste Class: Waste Class Desc:		252 WASTE OILS & LUBRICANTS			

15

10 of 16

NW/117.3

117.8 / 1.93

Peel District School Board

3100 Hurontario Street

Mississauga ON

GEN

Generator No:

Status:

Approval Years:

Contam. Facility:

MHSW Facility:

SIC Code:

SIC Description:

ON0359821

2013

611710

EDUCATIONAL SUPPORT SERVICES

PO Box No:

Country:

Choice of Contact:

Co Admin:

Phone No Admin:

Detail(s)

Waste Class:

Waste Class Desc:

Waste Class:

Waste Class Desc:

Waste Class:

Waste Class Desc:

Waste Class:

Waste Class Desc:

Waste Class:

Waste Class Desc:

Waste Class:

Waste Class Desc:

Waste Class:

Waste Class Desc:

Waste Class:

Waste Class Desc:

Waste Class:

Waste Class Desc:

Waste Class:

Waste Class Desc:

Waste Class:

Waste Class Desc:

212

ALIPHATIC SOLVENTS

263

ORGANIC LABORATORY CHEMICALS

264

PHOTOPROCESSING WASTES

242

HALOGENATED PESTICIDES

122

ALKALINE WASTES - OTHER METALS

251

OIL SKIMMINGS & SLUDGES

243

PCBS

148

INORGANIC LABORATORY CHEMICALS

146

OTHER SPECIFIED INORGANICS

252

WASTE OILS & LUBRICANTS

112

ACID WASTE - HEAVY METALS

213

PETROLEUM DISTILLATES

Map Key	Number of Records	Direction/ Distance (m)	Elev/Diff (m)	Site	DB
15	11 of 16	NW/117.3	117.8 / 1.93	Peel District School Board 3100 Hurontario Street Mississauga ON L5B 1N7	GEN
Generator No:	ON0359821			PO Box No:	
Status:				Country:	Canada
Approval Years:	2016			Choice of Contact:	CO_OFFICIAL
Contam. Facility:	No			Co Admin:	
MHSW Facility:	No			Phone No Admin:	
SIC Code:	611710				
SIC Description:	EDUCATIONAL SUPPORT SERVICES				
<u>Detail(s)</u>					
Waste Class:	213				
Waste Class Desc:	PETROLEUM DISTILLATES				
Waste Class:	251				
Waste Class Desc:	OIL SKIMMINGS & SLUDGES				
Waste Class:	112				
Waste Class Desc:	ACID WASTE - HEAVY METALS				
Waste Class:	212				
Waste Class Desc:	ALIPHATIC SOLVENTS				
Waste Class:	148				
Waste Class Desc:	INORGANIC LABORATORY CHEMICALS				
Waste Class:	264				
Waste Class Desc:	PHOTOPROCESSING WASTES				
Waste Class:	263				
Waste Class Desc:	ORGANIC LABORATORY CHEMICALS				
Waste Class:	146				
Waste Class Desc:	OTHER SPECIFIED INORGANICS				
Waste Class:	252				
Waste Class Desc:	WASTE OILS & LUBRICANTS				
Waste Class:	122				
Waste Class Desc:	ALKALINE WASTES - OTHER METALS				
Waste Class:	243				
Waste Class Desc:	PCBS				
Waste Class:	242				
Waste Class Desc:	HALOGENATED PESTICIDES				

15	12 of 16	NW/117.3	117.8 / 1.93	Peel District School Board 3100 Hurontario Street Mississauga ON L5B 1N7	GEN
Generator No:	ON0359821			PO Box No:	
Status:				Country:	Canada
Approval Years:	2015			Choice of Contact:	CO_OFFICIAL
Contam. Facility:	No			Co Admin:	Eva Hate
MHSW Facility:	No			Phone No Admin:	905-890-1010 Ext.2762
SIC Code:	611710				
SIC Description:	EDUCATIONAL SUPPORT SERVICES				

Map Key	Number of Records	Direction/ Distance (m)	Elev/Diff (m)	Site	DB
<u>Detail(s)</u>					
Waste Class:		242			
Waste Class Desc:		HALOGENATED PESTICIDES			
Waste Class:		122			
Waste Class Desc:		ALKALINE WASTES - OTHER METALS			
Waste Class:		212			
Waste Class Desc:		ALIPHATIC SOLVENTS			
Waste Class:		112			
Waste Class Desc:		ACID WASTE - HEAVY METALS			
Waste Class:		243			
Waste Class Desc:		PCBS			
Waste Class:		213			
Waste Class Desc:		PETROLEUM DISTILLATES			
Waste Class:		264			
Waste Class Desc:		PHOTOPROCESSING WASTES			
Waste Class:		146			
Waste Class Desc:		OTHER SPECIFIED INORGANICS			
Waste Class:		251			
Waste Class Desc:		OIL SKIMMINGS & SLUDGES			
Waste Class:		252			
Waste Class Desc:		WASTE OILS & LUBRICANTS			
Waste Class:		148			
Waste Class Desc:		INORGANIC LABORATORY CHEMICALS			
Waste Class:		263			
Waste Class Desc:		ORGANIC LABORATORY CHEMICALS			

15	13 of 16	NW/117.3	117.8 / 1.93	Peel District School Board 3100 Hurontario Street Mississauga ON L5B 1N7	GEN
Generator No:	ON0359821			PO Box No:	
Status:				Country:	Canada
Approval Years:	2014			Choice of Contact:	CO_ADMIN
Contam. Facility:	No			Co Admin:	Eva Hate
MHSW Facility:	No			Phone No Admin:	905-890-1010 Ext.2424
SIC Code:	611710				
SIC Description:	EDUCATIONAL SUPPORT SERVICES				

<u>Detail(s)</u>					
Waste Class:		122			
Waste Class Desc:		ALKALINE WASTES - OTHER METALS			
Waste Class:		251			
Waste Class Desc:		OIL SKIMMINGS & SLUDGES			
Waste Class:		146			
Waste Class Desc:		OTHER SPECIFIED INORGANICS			
Waste Class:		148			
Waste Class Desc:		INORGANIC LABORATORY CHEMICALS			

Map Key	Number of Records	Direction/ Distance (m)	Elev/Diff (m)	Site	DB
Waste Class:		212			
Waste Class Desc:		ALIPHATIC SOLVENTS			
Waste Class:		264			
Waste Class Desc:		PHOTOPROCESSING WASTES			
Waste Class:		242			
Waste Class Desc:		HALOGENATED PESTICIDES			
Waste Class:		263			
Waste Class Desc:		ORGANIC LABORATORY CHEMICALS			
Waste Class:		252			
Waste Class Desc:		WASTE OILS & LUBRICANTS			
Waste Class:		213			
Waste Class Desc:		PETROLEUM DISTILLATES			
Waste Class:		112			
Waste Class Desc:		ACID WASTE - HEAVY METALS			
Waste Class:		243			
Waste Class Desc:		PCBS			

15	14 of 16	NW/117.3	117.8 / 1.93	Peel District School Board Human Resources Support Services 3100 Hurontario Street Mississauga ON L5B 1N7	GEN
Generator No:	ON0359821			PO Box No:	
Status:	Registered			Country:	Canada
Approval Years:	As of Dec 2018			Choice of Contact:	
Contam. Facility:				Co Admin:	
MHSW Facility:				Phone No Admin:	
SIC Code:					
SIC Description:					

Detail(s)

Waste Class:	148 C
Waste Class Desc:	Misc. wastes and inorganic chemicals
Waste Class:	148 R
Waste Class Desc:	Misc. wastes and inorganic chemicals
Waste Class:	148 T
Waste Class Desc:	Misc. wastes and inorganic chemicals
Waste Class:	243 D
Waste Class Desc:	PCB
Waste Class:	252 L
Waste Class Desc:	Waste crankcase oils and lubricants
Waste Class:	263 I
Waste Class Desc:	Misc. waste organic chemicals
Waste Class:	264 L
Waste Class Desc:	Photoprocessing wastes
Waste Class:	264 T
Waste Class Desc:	Photoprocessing wastes

Map Key	Number of Records	Direction/ Distance (m)	Elev/Diff (m)	Site	DB
15	15 of 16	NW/117.3	117.8 / 1.93	Peel District School Board Human Resources Support Services 3100 Hurontario Street Mississauga ON L5B 1N7	GEN
Generator No:		ON0359821		PO Box No:	
Status:		Registered		Country: Canada	
Approval Years:		As of Jul 2020		Choice of Contact:	
Contam. Facility:				Co Admin:	
MHSW Facility:				Phone No Admin:	
SIC Code:					
SIC Description:					
<u>Detail(s)</u>					
Waste Class:		263 I			
Waste Class Desc:		Misc. waste organic chemicals			
Waste Class:		148 C			
Waste Class Desc:		Misc. wastes and inorganic chemicals			
Waste Class:		264 L			
Waste Class Desc:		Photoprocessing wastes			
Waste Class:		148 T			
Waste Class Desc:		Misc. wastes and inorganic chemicals			
Waste Class:		243 D			
Waste Class Desc:		PCB			
Waste Class:		264 T			
Waste Class Desc:		Photoprocessing wastes			
Waste Class:		148 R			
Waste Class Desc:		Misc. wastes and inorganic chemicals			
Waste Class:		252 L			
Waste Class Desc:		Waste crankcase oils and lubricants			

15	16 of 16	NW/117.3	117.8 / 1.93	Peel District School Board Human Resources Support Services 3100 Hurontario Street Mississauga ON L5B 1N7	GEN
Generator No:	ON0359821	PO Box No:			
Status:	Registered	Country:	Canada		
Approval Years:	As of Jan 2021	Choice of Contact:			
Contam. Facility:		Co Admin:			
MHSW Facility:		Phone No Admin:			
SIC Code:					
SIC Description:					
<u>Detail(s)</u>					
Waste Class:	264 L				
Waste Class Desc:	Photoprocessing wastes				
Waste Class:	148 R				
Waste Class Desc:	Misc. wastes and inorganic chemicals				
Waste Class:	252 L				
Waste Class Desc:	Waste crankcase oils and lubricants				

Map Key	Number of Records	Direction/ Distance (m)	Elev/Diff (m)	Site	DB
<hr/>					
Waste Class:		243 D			
Waste Class Desc:		PCB			
Waste Class:		263 I			
Waste Class Desc:		Misc. waste organic chemicals			
Waste Class:		264 T			
Waste Class Desc:		Photoprocessing wastes			
Waste Class:		148 C			
Waste Class Desc:		Misc. wastes and inorganic chemicals			
Waste Class:		148 T			
Waste Class Desc:		Misc. wastes and inorganic chemicals			
<hr/>					
16	1 of 5	ESE/119.8	113.9 / -1.95	xtremities 37 dundas street west Mississauga ON L5B1H2	GEN
Generator No:	ON4590521			PO Box No:	
Status:				Country:	Canada
Approval Years:	2016			Choice of Contact:	CO_OFFICIAL
Contam. Facility:	No			Co Admin:	
MHSW Facility:	No			Phone No Admin:	
SIC Code:	812190				
SIC Description:	812190				
<u>Detail(s)</u>					
Waste Class:	312				
Waste Class Desc:	PATHOLOGICAL WASTES				
<hr/>					
16	2 of 5	ESE/119.8	113.9 / -1.95	xtremities 37 dundas street west Mississauga ON L5B1H2	GEN
Generator No:	ON4590521			PO Box No:	
Status:				Country:	Canada
Approval Years:	2015			Choice of Contact:	CO_OFFICIAL
Contam. Facility:	No			Co Admin:	
MHSW Facility:	No			Phone No Admin:	
SIC Code:	812190				
SIC Description:	812190				
<u>Detail(s)</u>					
Waste Class:	312				
Waste Class Desc:	PATHOLOGICAL WASTES				
<hr/>					
16	3 of 5	ESE/119.8	113.9 / -1.95	xtremities 37 dundas street west Mississauga ON L5B1H2	GEN
Generator No:	ON4590521			PO Box No:	
Status:	Registered			Country:	Canada
Approval Years:	As of Dec 2018			Choice of Contact:	
Contam. Facility:				Co Admin:	
MHSW Facility:				Phone No Admin:	
SIC Code:					
SIC Description:					

Map Key	Number of Records	Direction/ Distance (m)	Elev/Diff (m)	Site	DB
<u>Detail(s)</u>					
Waste Class:		312 P			
Waste Class Desc:		Pathological wastes			
16	4 of 5	ESE/119.8	113.9 / -1.95	xtremities 37 dundas street west Mississauga ON L5B1H2	GEN
Generator No:		ON4590521		PO Box No:	
Status:		Registered		Country: Canada	
Approval Years:		As of Jul 2020		Choice of Contact:	
Contam. Facility:				Co Admin:	
MHSW Facility:				Phone No Admin:	
SIC Code:					
SIC Description:					
<u>Detail(s)</u>					
Waste Class:		312 P			
Waste Class Desc:		Pathological wastes			
16	5 of 5	ESE/119.8	113.9 / -1.95	xtremities 37 dundas street west Mississauga ON L5B1H2	GEN
Generator No:		ON4590521		PO Box No:	
Status:		Registered		Country: Canada	
Approval Years:		As of Jan 2021		Choice of Contact:	
Contam. Facility:				Co Admin:	
MHSW Facility:				Phone No Admin:	
SIC Code:					
SIC Description:					
<u>Detail(s)</u>					
Waste Class:		312 P			
Waste Class Desc:		Pathological wastes			
17	1 of 2	NE/120.0	115.2 / -0.63	MR. SWEETS LTD. 25 AGNES ST MISSISSAUGA ON L5B 3X7	SCT
Established:		0000			
Plant Size (ft²):		0			
Employment:		0			
<u>--Details--</u>					
Description:		CANDY AND OTHER CONFECTIONERY PRODUCTS			
SIC/NAICS Code:		2064			
17	2 of 2	NE/120.0	115.2 / -0.63	25 Agnes St. Unit 1 Mississauga ON L5B 3X7	EHS
Order No:		20050921014		Nearest Intersection: Hwy 10 & Dundas	
Status:		C		Municipality:	
Report Type:		Complete Report		Client Prov/State: ON	
Report Date:		9/29/2005		Search Radius (km): 0.25	
Date Received:		9/21/2005		X: -79.618305	

Map Key	Number of Records	Direction/ Distance (m)	Elev/Diff (m)	Site	DB
Previous Site Name: Lot/Building Size: Additional Info Ordered:				Y: 43.580695	
18	1 of 1	SSE/122.2	113.8 / -2.06	MISSISSAUGA II GP INC. 89-93 DUNDAS STREET WEST, MISSISSAUGA, ON L5B 1H7 Mississauga ON	RSC
RSC ID: 226913		Cert Date:			
RA No:		Cert Prop Use No:			
RSC Type: Phase 1 RSC		Intended Prop Use: Residential			
Curr Property Use: Commercial		Qual Person Name: YLENA QUAN			
Ministry District: Halton-Peel District Office		Stratified (Y/N):			
Filing Date: 2020/07/15		Audit (Y/N):			
Date Ack:		Entire Leg Prop. (Y/N):			
Date Returned:		Accuracy Estimate:			
Restoration Type:		Telephone:			
Soil Type:		Fax:			
Criteria:		Email:			
CPU Issued Sect 1686:					
Asmt Roll No:		21-05-040-141-11400-0000, 21-05-040-142-04200-0000, 21-05-040-141-11300-0000 13151-0274 (LT)			
Prop ID No (PIN):		85 DUNDAS STREET WEST, MISSISSAUGA, ON L5B 1H7, 89-93 DUNDAS STREET WEST, MISSISSAUGA, ON L5B 1H7, 98 AGNES STREET, MISSISSAUGA, ON L5B 1J7, 95 DUNDAS STREET WEST, MISSISSAUGA, ON L5B 1H7			
Property Municipal Address:					
Mailing Address:					
Latitude & Latitude:					
UTM Coordinates:					
Consultant:					
Legal Desc:					
Measurement Method:					
Applicable Standards:					
RSC PDF:		https://www.lrcsde.lrc.gov.on.ca/BFISWebPublic/pub/viewDocument.action?attachmentId=129824&fileName=BROWNFIELDS-E.pdf			
<u>Document(s) Detail</u>					
Document Heading:		Supporting Documents			
Document Name:		CPTable.pdf			
Document Type:		Table of Current and Past Property Use			
Document Link:		https://www.lrcsde.lrc.gov.on.ca/BFISWebPublic/pub/viewDocument.action?attachmentId=132208&fileName=CPTable.pdf			
Document Heading:		Supporting Documents			
Document Name:		Cert of Status - Mississauga II GP Inc.pdf			
Document Type:		Certificate of Status			
Document Link:		https://www.lrcsde.lrc.gov.on.ca/BFISWebPublic/pub/viewDocument.action?attachmentId=129830&fileName=Cert+of+Status+-+Mississauga+II+GP+Inc.pdf			
Document Heading:		Supporting Documents			
Document Name:		Lawyers Letter -85-95 Dundas St W.pdf			
Document Type:		Lawyer's letter consisting of a legal description of the property			
Document Link:		https://www.lrcsde.lrc.gov.on.ca/BFISWebPublic/pub/viewDocument.action?attachmentId=129828&fileName=Lawyers+Letter+-+85-95+Dundas+St+W.pdf			
Document Heading:		Supporting Documents			
Document Name:		Transfer Deed - 85-95 Dundas St W 98 Agnes St.pdf			
Document Type:		Copy of any deed(s), transfer(s) or other document(s)			
Document Link:		https://www.lrcsde.lrc.gov.on.ca/BFISWebPublic/pub/viewDocument.action?attachmentId=129831&fileName=Transfer+Deed+-+85-95+Dundas+St+W+98+Agnes+St.pdf			

Map Key	Number of Records	Direction/ Distance (m)	Elev/Diff (m)	Site	DB
Document Heading: Supporting Documents Document Name: Survey Plan - 85-95 Dundas St W 98 Agnes St.PDF Document Type: A Current plan of Survey Document Link: https://www.lrcsde.lrc.gov.on.ca/BFISWebPublic/pub/viewDocument.action?attachmentId=129823&fileName=Survey+Plan+-+85-95+Dundas+St+W+98+Agnes+St.PDF					
Document Heading: Supporting Documents Document Name: Phase One CSM - 85-95 Dundas St W 98 Agnes St.pdf Document Type: Phase 1 Conceptual Site Model Document Link: https://www.lrcsde.lrc.gov.on.ca/BFISWebPublic/pub/viewDocument.action?attachmentId=129826&fileName=Phase+One+CSM+-+85-95+Dundas+St+W+98+Agnes+St.pdf					
19	1 of 1	SE/126.0	113.5 / -2.33	79-81 Dundas St. W Mississauga ON L5B 1H7	EHS
Order No: 20010326001 Status: C Report Type: Complete Report Report Date: 3/29/01 Date Received: 3/26/01 Previous Site Name: Lot/Building Size: 8300 sq ft of bldng 1 and 800 for 2 Additional Info Ordered:					
Nearest Intersection: Cook and Novar Municipality: Peel Client Prov/State: ON Search Radius (km): 0.25 X: -79.618476 Y: 43.578544					
20	1 of 8	NE/146.8	115.2 / -0.70	SANOGRAPH PRINTING 3038 HURONTARIO ST UNIT 6 MISSISSAUGA ON L5B 3B9	SCT
Established: 1993 Plant Size (ft²): 0 Employment: 2					
--Details--					
Description: Digital Printing SIC/NAICS Code: 323115					
Description: Other Printing SIC/NAICS Code: 323119					
Description: COMMERCIAL PRINTING, LITHOGRAPHIC SIC/NAICS Code: 2752					
Description: COMMERCIAL PRINTING, NOT ELSEWHERE CLASSIFIED SIC/NAICS Code: 2759					
Description: Quick Printing SIC/NAICS Code: 323114					
20	2 of 8	NE/146.8	115.2 / -0.70	3038 HURONTARIO STREET#9, MISSISSAUGA ON	INC
Incident No: 1973336 Incident ID: Instance No: Status Code: Attribute Category: FS-Perform L1 Incident Insp Context: Date of Occurrence: 2016/11/09 00:00:00 Time of Occurrence: 06:15:00 Incident Created On:					
Any Health Impact: Yes Any Enviro Impact: No Service Interrupted: Yes Was Prop Damaged: Yes Reside App. Type: Commer App. Type: Indus App. Type: Institut App. Type: Venting Type:					

Map Key	Number of Records	Direction/ Distance (m)	Elev/Diff (m)	Site	DB
<div> <div> Instance Creation Dt: Instance Install Dt: Occur Insp Start Date: 2016/11/09 00:00:00 Approx Quant Rel: Tank Capacity: Fuels Occur Type: Fire Fuel Type Involved: Gasoline Enforcement Policy: NULL Prc Escalation Req: NULL Tank Material Type: Tank Storage Type: Tank Location Type: Pump Flow Rate Cap: Task No: 6430771 Notes: Drainage System: Sub Surface Contam.: Aff Prop Use Water: Contam. Migrated: Contact Natural Env: Incident Location: 3038 HURONTARIO STREET#9, MISSISSAUGA - FIRE Occurrence Narrative: fire in restaurant, started by an appliance Operation Type Involved: Commercial (e.g. restaurant, business unit, etc) Item: Item Description: Device Installed Location: </div> <div> Vent Conn Mater: Vent Chimney Mater: Pipeline Type: Pipeline Involved: Pipe Material: Depth Ground Cover: Regulator Location: Regulator Type: Operation Pressure: Liquid Prop Make: Liquid Prop Model: Liquid Prop Serial No: Liquid Prop Notes: Equipment Type: Equipment Model: Serial No: Cylinder Capacity: Cylinder Cap Units: Cylinder Mat Type: Near Body of Water: </div> </div>					
20	3 of 8	NE/146.8	115.2 / -0.70	Dr Arun Narang 3038 Hurontario Street Mississauga ON L5B3B9	GEN
<div> <div> Generator No: ON4317633 Status: Approval Years: 2016 Contam. Facility: No MHSW Facility: No SIC Code: 621210 SIC Description: OFFICES OF DENTISTS </div> <div> PO Box No: Country: Canada Choice of Contact: CO_OFFICIAL Co Admin: Asima Sayed Phone No Admin: 9058971166 Ext. </div> </div>					
<u>Detail(s)</u>					
<div> Waste Class: 312 Waste Class Desc: PATHOLOGICAL WASTES </div>					
20	4 of 8	NE/146.8	115.2 / -0.70	Heart and Stroke Foundation 3038 Hurontario Street Mississauga ON M5B 3B9	GEN
<div> <div> Generator No: ON6976378 Status: Approval Years: 2016 Contam. Facility: No MHSW Facility: No SIC Code: 621494 SIC Description: 621494 </div> <div> PO Box No: Country: Canada Choice of Contact: CO_OFFICIAL Co Admin: Phone No Admin: </div> </div>					
<u>Detail(s)</u>					
<div> Waste Class: 312 Waste Class Desc: PATHOLOGICAL WASTES </div>					

Map Key	Number of Records	Direction/ Distance (m)	Elev/Diff (m)	Site	DB
20	5 of 8	NE/146.8	115.2 / -0.70	Dr Arun Narang 3038 Huronatrio street mississauga ON L5B3B9	GEN
Generator No:		ON4317633	PO Box No:		
Status:			Country:		Canada
Approval Years:		2015	Choice of Contact:		CO_OFFICIAL
Contam. Facility:		No	Co Admin:		Asima Sayed
MHSW Facility:		No	Phone No Admin:		9058971166 Ext.
SIC Code:		621210			
SIC Description:		OFFICES OF DENTISTS			
<u>Detail(s)</u>					
Waste Class:		312			
Waste Class Desc:		PATHOLOGICAL WASTES			
20	6 of 8	NE/146.8	115.2 / -0.70	Dr Arun Narang 3038 Hurontario Street Mississauga ON L5B3B9	GEN
Generator No:		ON4317633	PO Box No:		
Status:		Registered	Country:		Canada
Approval Years:		As of Dec 2018	Choice of Contact:		
Contam. Facility:			Co Admin:		
MHSW Facility:			Phone No Admin:		
SIC Code:					
SIC Description:					
<u>Detail(s)</u>					
Waste Class:		312 P			
Waste Class Desc:		Pathological wastes			
20	7 of 8	NE/146.8	115.2 / -0.70	Dr Arun Narang 3038 Hurontario Street Mississauga ON L5B3B9	GEN
Generator No:		ON4317633	PO Box No:		
Status:		Registered	Country:		Canada
Approval Years:		As of Jul 2020	Choice of Contact:		
Contam. Facility:			Co Admin:		
MHSW Facility:			Phone No Admin:		
SIC Code:					
SIC Description:					
<u>Detail(s)</u>					
Waste Class:		312 P			
Waste Class Desc:		Pathological wastes			
20	8 of 8	NE/146.8	115.2 / -0.70	Dr Arun Narang 3038 Hurontario Street Mississauga ON L5B3B9	GEN
Generator No:		ON4317633	PO Box No:		
Status:		Registered	Country:		Canada
Approval Years:		As of Jan 2021	Choice of Contact:		
Contam. Facility:			Co Admin:		
MHSW Facility:			Phone No Admin:		
SIC Code:					

Map Key	Number of Records	Direction/ Distance (m)	Elev/Diff (m)	Site	DB
SIC Description:					
Detail(s)					
Waste Class:		312 P			
Waste Class Desc:		Pathological wastes			
21	1 of 1	ESE/151.0	112.8 / -3.03	42 - 48 Dundas Street West Mississauga ON	EHS
Order No:	20170424028			Nearest Intersection:	
Status:	C			Municipality:	
Report Type:	Standard Report			Client Prov/State:	ON
Report Date:	27-APR-17			Search Radius (km):	.25
Date Received:	24-APR-17			X:	-79.617446
Previous Site Name:				Y:	43.579102
Lot/Building Size:					
Additional Info Ordered:	Fire Insur. Maps and/or Site Plans				
22	1 of 6	E/152.1	112.9 / -2.94	17-19 Dundas St W Mississauga ON L5B 1H2	EHS
Order No:	20110323013			Nearest Intersection:	
Status:	C			Municipality:	
Report Type:	Standard Report			Client Prov/State:	ON
Report Date:	3/25/2011			Search Radius (km):	0.25
Date Received:	3/23/2011 11:57:30 AM			X:	-79.617308
Previous Site Name:				Y:	43.579907
Lot/Building Size:					
Additional Info Ordered:	Fire Insur. Maps and/or Site Plans; Title Searches; Aerial Photos; City Directory				
22	2 of 6	E/152.1	112.9 / -2.94	Dr. Mira T. Saric-Hecimovic Dentistry Prof. Corp. 19 Dundas St. W Mississauga ON L5B1H2	GEN
Generator No:	ON2835809			PO Box No:	
Status:				Country:	Canada
Approval Years:	2016			Choice of Contact:	CO_OFFICIAL
Contam. Facility:	No			Co Admin:	
MHSW Facility:	No			Phone No Admin:	
SIC Code:	621210				
SIC Description:	OFFICES OF DENTISTS				
Detail(s)					
Waste Class:		312			
Waste Class Desc:		PATHOLOGICAL WASTES			
22	3 of 6	E/152.1	112.9 / -2.94	Dr. Mira T. Saric-Hecimovic Dentistry Prof. Corp. 19 Dundas St. W Mississauga ON L5B1H2	GEN
Generator No:	ON2835809			PO Box No:	
Status:	Registered			Country:	Canada
Approval Years:	As of Dec 2018			Choice of Contact:	
Contam. Facility:				Co Admin:	
MHSW Facility:				Phone No Admin:	
SIC Code:					
SIC Description:					

Map Key	Number of Records	Direction/ Distance (m)	Elev/Diff (m)	Site	DB
<u>Detail(s)</u>					
Waste Class:		312 P			
Waste Class Desc:		Pathological wastes			
<u>22</u>	4 of 6	E/152.1	112.9 / -2.94	Dr. Mira T. Saric-Hecimovic Dentistry Prof. Corp. 19 Dundas St. W Mississauga ON L5B1H2	GEN
Generator No:	ON2835809			PO Box No:	
Status:	Registered			Country:	Canada
Approval Years:	As of Jul 2020			Choice of Contact:	
Contam. Facility:				Co Admin:	
MHSW Facility:				Phone No Admin:	
SIC Code:					
SIC Description:					
<u>Detail(s)</u>					
Waste Class:		312 P			
Waste Class Desc:		Pathological wastes			
<u>22</u>	5 of 6	E/152.1	112.9 / -2.94	PIPELINE HIT 1/2" 19 DUNDAS ST W,,MISSISSAUGA,ON,L5B 1H2, CA ON	PINC
Incident ID:				Fuel Category:	
Incident No:	1139552			Health Impact:	
Incident Reported Dt:	7/4/2013			Environment Impact:	
Type:	FS-Pipeline Incident			Property Damage:	
Status Code:				Service Interrupt:	
Customer Acct Name:	PIPELINE HIT 1/2"			Enforce Policy:	
Incident Address:	19 DUNDAS ST W,,MISSISSAUGA,ON,L5B 1H2,CA			Public Relation:	
Tank Status:	Not Investigated			Pipeline System:	
Task No:				Depth:	
Spills Action Centre:				Pipe Material:	
Fuel Type:				PSIG:	
Fuel Occurrence Tp:				Attribute Category:	
Date of Occurrence:				Regulator Location:	
Occurrence Start Dt:				Method Details:	
Operation Type:					
Pipeline Type:					
Regulator Type:					
Summary:					
Reported By:					
Affiliation:					
Occurrence Desc:					
Damage Reason:					
Notes:					
<u>22</u>	6 of 6	E/152.1	112.9 / -2.94	Dr. Mira T. Saric-Hecimovic Dentistry Prof. Corp. 19 Dundas St. W Mississauga ON L5B1H2	GEN
Generator No:	ON2835809			PO Box No:	
Status:	Registered			Country:	Canada
Approval Years:	As of Jan 2021			Choice of Contact:	
Contam. Facility:				Co Admin:	

Map Key	Number of Records	Direction/ Distance (m)	Elev/Diff (m)	Site	DB
MHSW Facility: SIC Code: SIC Description:				Phone No Admin:	
<u>Detail(s)</u>					
Waste Class: Waste Class Desc:		312 P Pathological wastes			
23	1 of 1	ESE/153.5	112.8 / -3.05	Edward Grodecki Dentistry Professional Corporation 66 Dundas Street West Mississauga ON L5B 1H3	GEN
Generator No: Status: Approval Years: Contam. Facility: MHSW Facility: SIC Code: SIC Description:		ON7357464 Registered As of Dec 2018		PO Box No: Country: Choice of Contact: Co Admin: Phone No Admin:	Canada
<u>Detail(s)</u>					
Waste Class: Waste Class Desc:		312 P Pathological wastes			
24	1 of 3	NE/155.0	115.2 / -0.72	Pleasure and Pain 3058A Hurontario Street Mississauga ON L5B1N7	GEN
Generator No: Status: Approval Years: Contam. Facility: MHSW Facility: SIC Code: SIC Description:		ON5921582 2016 No No 812990 ALL OTHER PERSONAL SERVICES		PO Box No: Country: Choice of Contact: Co Admin: Phone No Admin:	Canada CO_OFFICIAL Jennifer Smith 9058030738 Ext.
<u>Detail(s)</u>					
Waste Class: Waste Class Desc:		312 PATHOLOGICAL WASTES			
24	2 of 3	NE/155.0	115.2 / -0.72	Pleasure and Pain 3058A Hurontario Street Mississauga ON L5B1N7	GEN
Generator No: Status: Approval Years: Contam. Facility: MHSW Facility: SIC Code: SIC Description:		ON5921582 2015 No No 812990 ALL OTHER PERSONAL SERVICES		PO Box No: Country: Choice of Contact: Co Admin: Phone No Admin:	Canada CO_OFFICIAL Jennifer Smith 9058030738 Ext.
<u>Detail(s)</u>					
Waste Class: Waste Class Desc:		312 PATHOLOGICAL WASTES			

Map Key	Number of Records	Direction/ Distance (m)	Elev/Diff (m)	Site	DB
24	3 of 3	NE/155.0	115.2 / -0.72	Pleasure and Pain 3058A Hurontario Street Mississauga ON L5B1N7	GEN
Generator No:	ON5921582			PO Box No:	
Status:	Registered			Country:	Canada
Approval Years:	As of Dec 2018			Choice of Contact:	
Contam. Facility:				Co Admin:	
MHSW Facility:				Phone No Admin:	
SIC Code:					
SIC Description:					
Detail(s)					
Waste Class:	312 P				
Waste Class Desc:	Pathological wastes				
25	1 of 1	S/157.4	112.8 / -3.06	RESTAURANT 3008 NOVAR DRIVE (N.O.S.) MISSISSAUGA CITY ON L5B 1S4	SPL
Ref No:	144022			Discharger Report:	
Site No:				Material Group:	
Incident Dt:	7/22/1997			Health/Env Conseq:	
Year:				Client Type:	
Incident Cause:	OTHER CONTAINER LEAK			Sector Type:	
Incident Event:				Agency Involved:	
Contaminant Code:				Nearest Watercourse:	
Contaminant Name:				Site Address:	
Contaminant Limit 1:				Site District Office:	
Contam Limit Freq 1:				Site Postal Code:	
Contaminant UN No 1:				Site Region:	
Environment Impact:	CONFIRMED			Site Municipality:	21102
Nature of Impact:	Water course or lake			Site Lot:	
Receiving Medium:	WATER			Site Conc:	
Receiving Env:				Northing:	
MOE Response:				Easting:	WORKS
Dt MOE Arvl on Scn:				Site Geo Ref Accu:	
MOE Reported Dt:	7/23/1997			Site Map Datum:	
Dt Document Closed:				SAC Action Class:	
Incident Reason:	NEGLIGENCE (APPARENT)			Source Type:	
Site Name:					
Site County/District:					
Site Geo Ref Meth:					
Incident Summary:	WONG'S RESTAURANT: STAFF POURED KITCHEN GREASE TO STORMSEWER. WORKS CLEANED				
Contaminant Qty:					
26	1 of 2	NNE/158.3	115.8 / -0.11	3066 HURONTARIO STREET, MISSISSAUGA ON L5B 1N7	INC
Incident No:	231890			Any Health Impact:	
Incident ID:	2383018			Any Enviro Impact:	
Instance No:				Service Interrupted:	
Status Code:	Causal Analysis Complete			Was Prop Damaged:	
Attribute Category:	FS-Incident			Reside App. Type:	
Context:				Commer App. Type:	
Date of Occurrence:				Indus App. Type:	
Time of Occurrence:				Institut App. Type:	
Incident Created On:				Venting Type:	
Instance Creation Dt:				Vent Conn Mater:	
Instance Install Dt:				Vent Chimney Mater:	

Map Key	Number of Records	Direction/ Distance (m)	Elev/Diff (m)	Site	DB
Occur Insp Start Date: Approx Quant Rel: Tank Capacity: Fuels Occur Type: Fuel Type Involved: Enforcement Policy: Prc Escalation Req: Tank Material Type: Tank Storage Type: Tank Location Type: Pump Flow Rate Cap: Task No: Notes: Drainage System: Sub Surface Contam.: Aff Prop Use Water: Contam. Migrated: Contact Natural Env: Incident Location: Occurrence Narrative: Operation Type Involved: Item: Item Description: Device Installed Location:		Pipeline Type: Pipeline Involved: Pipe Material: Depth Ground Cover: Regulator Location: Regulator Type: Operation Pressure: Liquid Prop Make: Liquid Prop Model: Liquid Prop Serial No: Liquid Prop Notes: Equipment Type: Equipment Model: Serial No: Cylinder Capacity: Cylinder Cap Units: Cylinder Mat Type: Near Body of Water:		Service / Riser Distribution Pipeline Steel Outside Service Regulator (up to 60 psi intake) IP	
		3066 HURONTARIO STREET, MISSISSAUGA - VAPOUR RELEASE Damage to Meter & Regulator			
26	2 of 2	NNE/158.3	115.8 / -0.11	Unknown<UNOFFICIAL> 3066 Hurontario Street Mississauga ON	SPL
Ref No: Site No: Incident Dt: Year: Incident Cause: Incident Event: Contaminant Code: Contaminant Name: Contaminant Limit 1: Contam Limit Freq 1: Contaminant UN No 1: Environment Impact: Nature of Impact: Receiving Medium: Receiving Env: MOE Response: Dt MOE Arvl on Scn: MOE Reported Dt: Dt Document Closed: Incident Reason: Site Name: Site County/District: Site Geo Ref Meth: Incident Summary: Contaminant Qty:		1605-AVVNHE NA 2018/02/11 Other 99 WATER n/a n/a Air; Land Yes 2018/02/11 Unknown / N/A Commerical Building<UNOFFICIAL> Regional Municipality of Peel Mississauga FD: multi unit building fire, ongng, gas not off 0 other - see incident description	Discharger Report: Material Group: Health/Env Conseq: Client Type: Sector Type: Agency Involved: Nearest Watercourse: Site Address: Site District Office: Site Postal Code: Site Region: Site Municipality: Site Lot: Site Conc: Northing: Easting: Site Geo Ref Accu: Site Map Datum: SAC Action Class: Source Type:		2 - Minor Environment Unknown / N/A 3066 Hurontario Street Halton-Peel Central Mississauga 4826300 611523 Air Spills - Fires Pipeline/Components
27	1 of 1	SW/166.2	116.8 / 0.90	121 Agnes Street Mississauga ON L5B 2H4	EHS
Order No: Status: Report Type: Report Date:		20050929018w C Online Mapless Report 9/29/2005 12:03:44 PM	Nearest Intersection: Municipality: Client Prov/State: Search Radius (km):		 ON 0.25

Map Key	Number of Records	Direction/ Distance (m)	Elev/Diff (m)	Site	DB
Date Received: 9/29/2005 12:03:44 PM				X:	
Previous Site Name:				Y:	
Lot/Building Size:					
Additional Info Ordered:					
28	1 of 1	WSW/168.0	117.8 / 1.94	ON	BORE
Borehole ID: 654270				Inclin FLG:	No
OGF ID: 215554616				SP Status:	Initial Entry
Status:				Surv Elev:	No
Type: Borehole				Piezometer:	No
Use: Geotechnical/Geological Investigation				Primary Name:	
Completion Date: MAR-1969				Municipality:	
Static Water Level:				Lot:	
Primary Water Use: Not Used				Township:	
Sec. Water Use:				Latitude DD:	43.579317
Total Depth m: 3				Longitude DD:	-79.621796
Depth Ref: Ground Surface				UTM Zone:	17
Depth Elev:				Easting:	611275
Drill Method: Power auger				Northing:	4826073
Orig Ground Elev m: 115				Location Accuracy:	
Elev Reliabil Note:				Accuracy:	Not Applicable
DEM Ground Elev m: 118					
Concession:					
Location D:					
Survey D:					
Comments:					
<u>Borehole Geology Stratum</u>					
Geology Stratum ID: 218542673				Mat Consistency:	
Top Depth: 0				Material Moisture:	
Bottom Depth: .3				Material Texture:	
Material Color:				Non Geo Mat Type:	
Material 1: Soil				Geologic Formation:	
Material 2:				Geologic Group:	
Material 3:				Geologic Period:	
Material 4:				Depositional Gen:	
Gsc Material Description:					
Stratum Description: SOIL.					
Geology Stratum ID: 218542674				Mat Consistency:	Stiff
Top Depth: .3				Material Moisture:	
Bottom Depth: 1.5				Material Texture:	
Material Color: Brown				Non Geo Mat Type:	
Material 1: Till				Geologic Formation:	
Material 2: Clay				Geologic Group:	
Material 3: Shale				Geologic Period:	
Material 4:				Depositional Gen:	
Gsc Material Description:					
Stratum Description: TILL,CLAY,SHALE. BROWN,STIFF.					
Geology Stratum ID: 218542676				Mat Consistency:	
Top Depth: 2.7				Material Moisture:	
Bottom Depth: 3				Material Texture:	
Material Color:				Non Geo Mat Type:	
Material 1: Limestone				Geologic Formation:	
Material 2:				Geologic Group:	
Material 3:				Geologic Period:	
Material 4:				Depositional Gen:	
Gsc Material Description:					
Stratum Description: LIMESTONE. 0000901700050200 **Note: Many records provided by the department have a truncated [Stratum					

Map Key	Number of Records	Direction/ Distance (m)	Elev/Diff (m)	Site	DB
Description] field.					
Geology Stratum ID: Top Depth: Bottom Depth: Material Color: Material 1: Material 2: Material 3: Material 4: Gsc Material Description: Stratum Description:	218542675 1.5 2.7 Grey Shale SHALE. GREY,SOFT.			Mat Consistency: Material Moisture: Material Texture: Non Geo Mat Type: Geologic Formation: Geologic Group: Geologic Period: Depositional Gen:	Soft
Source					
Source Type: Source Orig: Source Date: Confidence: Observatio: Source Name: Source Details: Confiden 1:	Data Survey Geological Survey of Canada 1956-1972 H Urban Geology Automated Information System (UGAIS) File: TOR3.txt RecordID: 249350 NTS_Sheet: 30M12A Logged by professional. Exact and complete description of material and properties.			Source Appl: Source Ident: Scale or Res: Horizontal: Verticalda:	Spatial/Tabular 1 Varies NAD27 Mean Average Sea Level
Source List					
Source Identifier: Source Type: Source Date: Scale or Resolution: Source Name: Source Originators:	1 Data Survey 1956-1972 Varies Urban Geology Automated Information System (UGAIS) Geological Survey of Canada			Horizontal Datum: Vertical Datum: Projection Name:	NAD27 Mean Average Sea Level Universal Transverse Mercator
29	1 of 3	ENE/170.7	113.0 / -2.92	FORTEX EXCAVATING INC. 3020-3024 HURONTARIO ST. MISSISSAUGA ON L5B 4M4	GEN
Generator No: Status: Approval Years: Contam. Facility: MHSW Facility: SIC Code: SIC Description:	ON2837626 02,03,04 			PO Box No: Country: Choice of Contact: Co Admin: Phone No Admin:	
Detail(s)					
Waste Class: Waste Class Desc:	221 LIGHT FUELS				
29	2 of 3	ENE/170.7	113.0 / -2.92	3024 Hurontario Street Mississauga ON	EHS
Order No: Status: Report Type: Report Date: Date Received: Previous Site Name: Lot/Building Size: Additional Info Ordered:	20150226007 C Custom Report 03-MAR-15 26-FEB-15 			Nearest Intersection: Municipality: Client Prov/State: Search Radius (km): X: Y:	 ON .25 -79.617134 43.580346

Map Key	Number of Records	Direction/ Distance (m)	Elev/Diff (m)	Site	DB
29	3 of 3	ENE/170.7	113.0 / -2.92	DR. RYAN FIGUEROA MEDICINE PROFESSIONAL CORP. 312-3024 HURONTARIO STREET MISSISSAUGA ON L5B 4M4	GEN
Generator No: ON6565649 Status: Registered Approval Years: As of Jul 2020 Contam. Facility: MHSW Facility: SIC Code: SIC Description:		PO Box No: Country: Canada Choice of Contact: Co Admin: Phone No Admin:			
<u>Detail(s)</u>					
Waste Class: 312 P Waste Class Desc: Pathological wastes					
30	1 of 2	ESE/176.2	112.6 / -3.32	38 DUNDAS ST W. MISSISSAUGA ON	WWIS
Well ID: 7161349 Construction Date: Primary Water Use: Monitoring and Test Hole Sec. Water Use: 0 Final Well Status: Monitoring and Test Hole Water Type: Casing Material: Audit No: Z123942 Tag: A102995 Construction Method: Elevation (m): Elevation Reliability: Depth to Bedrock: Well Depth: Overburden/Bedrock: Pump Rate: Static Water Level: Flowing (Y/N): Flow Rate: Clear/Cloudy:		Data Entry Status: Data Src: Date Received: 4/5/2011 Selected Flag: Yes Abandonment Rec: Contractor: 7241 Form Version: 7 Owner: Street Name: 38 DUNDAS ST W. County: PEEL Municipality: MISSISSAUGA CITY Site Info: Lot: Concession: Concession Name: Easting NAD83: Northing NAD83: Zone: UTM Reliability:			
PDF URL (Map):		https://d2khazk8e83rdv.cloudfront.net/moe_mapping/downloads/2Water/Wells_pdfs/716\7161349.pdf			
<u>Bore Hole Information</u>					
Bore Hole ID: 1003493452 DP2BR: Spatial Status: Code OB: Code OB Desc: Open Hole: Cluster Kind: Date Completed: 2/18/2011 Remarks: Elevrc Desc: Location Source Date: Improvement Location Source: Improvement Location Method: Source Revision Comment: Supplier Comment:		Elevation: 112.071189 Elevrc: Zone: 17 East83: 611651 North83: 4826048 Org CS: UTM83 UTMRC: 3 UTMRC Desc: margin of error : 10 - 30 m Location Method: wwr			

Map Key	Number of Records	Direction/ Distance (m)	Elev/Diff (m)	Site	DB
<u>Overburden and Bedrock Materials Interval</u>					
Formation ID:		1003828919			
Layer:		2			
Color:		2			
General Color:		GREY			
Mat1:		17			
Most Common Material:		SHALE			
Mat2:					
Mat2 Desc:					
Mat3:		73			
Mat3 Desc:		HARD			
Formation Top Depth:		3.05			
Formation End Depth:		6.71			
Formation End Depth UOM:		m			
<u>Overburden and Bedrock Materials Interval</u>					
Formation ID:		1003828918			
Layer:		1			
Color:		6			
General Color:		BROWN			
Mat1:		05			
Most Common Material:		CLAY			
Mat2:		11			
Mat2 Desc:		GRAVEL			
Mat3:		85			
Mat3 Desc:		SOFT			
Formation Top Depth:		0			
Formation End Depth:		3.05			
Formation End Depth UOM:		m			
<u>Annular Space/Abandonment Sealing Record</u>					
Plug ID:		1003828930			
Layer:		3			
Plug From:		1.22			
Plug To:		6.71			
Plug Depth UOM:		m			
<u>Annular Space/Abandonment Sealing Record</u>					
Plug ID:		1003828929			
Layer:		2			
Plug From:		0.31			
Plug To:		1.22			
Plug Depth UOM:		m			
<u>Annular Space/Abandonment Sealing Record</u>					
Plug ID:		1003828928			
Layer:		1			
Plug From:		0			
Plug To:		0.31			
Plug Depth UOM:		m			

Map Key	Number of Records	Direction/ Distance (m)	Elev/Diff (m)	Site	DB
<u>Method of Construction & Well Use</u>					
Method Construction ID:		1003828926			
Method Construction Code:		5			
Method Construction:		Air Percussion			
Other Method Construction:					
<u>Pipe Information</u>					
Pipe ID:		1003828917			
Casing No:		0			
Comment:					
Alt Name:					
<u>Construction Record - Casing</u>					
Casing ID:		1003828922			
Layer:		1			
Material:		5			
Open Hole or Material:		PLASTIC			
Depth From:		0			
Depth To:		1.52			
Casing Diameter:		3.45			
Casing Diameter UOM:		cm			
Casing Depth UOM:		m			
<u>Construction Record - Screen</u>					
Screen ID:		1003828923			
Layer:		1			
Slot:		10			
Screen Top Depth:		1.52			
Screen End Depth:		6.71			
Screen Material:		5			
Screen Depth UOM:		m			
Screen Diameter UOM:		cm			
Screen Diameter:		4.21			
<u>Water Details</u>					
Water ID:		1003828921			
Layer:					
Kind Code:					
Kind:					
Water Found Depth:					
Water Found Depth UOM:		m			
<u>Hole Diameter</u>					
Hole ID:		1003828920			
Diameter:		5.71			
Depth From:		0			
Depth To:		6.71			
Hole Depth UOM:		m			
Hole Diameter UOM:		cm			
30	2 of 2	ESE/176.2	112.6 / -3.32	38 DUNDAS ST W MISSISSAUGA ON	WWIS
Well ID:	7161350			Data Entry Status:	

Map Key	Number of Records	Direction/ Distance (m)	Elev/Diff (m)	Site	DB
Construction Date:				Data Src:	
Primary Water Use:	Monitoring and Test Hole			Date Received:	4/5/2011
Sec. Water Use:	0			Selected Flag:	Yes
Final Well Status:	Dewatering			Abandonment Rec:	
Water Type:				Contractor:	7241
Casing Material:				Form Version:	7
Audit No:	Z123984			Owner:	
Tag:	A103016			Street Name:	38 DUNDAS ST W
Construction Method:				County:	PEEL
Elevation (m):				Municipality:	MISSISSAUGA CITY
Elevation Reliability:				Site Info:	
Depth to Bedrock:				Lot:	
Well Depth:				Concession:	
Overburden/Bedrock:				Concession Name:	
Pump Rate:				Easting NAD83:	
Static Water Level:				Northing NAD83:	
Flowing (Y/N):				Zone:	
Flow Rate:				UTM Reliability:	
Clear/Cloudy:					

PDF URL (Map): https://d2khazk8e83rdv.cloudfront.net/moe_mapping/downloads/2Water/Wells_pdfs/7167161350.pdf

Bore Hole Information

Bore Hole ID:	1003493454	Elevation:	112.071189
DP2BR:		Elevrc:	
Spatial Status:		Zone:	17
Code OB:		East83:	611651
Code OB Desc:		North83:	4826048
Open Hole:		Org CS:	UTM83
Cluster Kind:		UTMRC:	3
Date Completed:	2/18/2011	UTMRC Desc:	margin of error : 10 - 30 m
Remarks:		Location Method:	wwr
Elevrc Desc:			
Location Source Date:			
Improvement Location Source:			
Improvement Location Method:			
Source Revision Comment:			
Supplier Comment:			

Overburden and Bedrock

Materials Interval

Formation ID:	1003828932
Layer:	1
Color:	6
General Color:	BROWN
Mat1:	05
Most Common Material:	CLAY
Mat2:	
Mat2 Desc:	
Mat3:	85
Mat3 Desc:	SOFT
Formation Top Depth:	0
Formation End Depth:	3.05
Formation End Depth UOM:	m

Annular Space/Abandonment

Sealing Record

Plug ID:	1003828941
Layer:	1
Plug From:	0

Map Key	Number of Records	Direction/ Distance (m)	Elev/Diff (m)	Site	DB
Plug To:		0.31			
Plug Depth UOM:		m			
<u>Annular Space/Abandonment Sealing Record</u>					
Plug ID:		1003828943			
Layer:		3			
Plug From:		1.22			
Plug To:		3.05			
Plug Depth UOM:		m			
<u>Annular Space/Abandonment Sealing Record</u>					
Plug ID:		1003828942			
Layer:		2			
Plug From:		0.31			
Plug To:		1.22			
Plug Depth UOM:		m			
<u>Method of Construction & Well Use</u>					
Method Construction ID:		1003828939			
Method Construction Code:		5			
Method Construction:		Air Percussion			
Other Method Construction:					
<u>Pipe Information</u>					
Pipe ID:		1003828931			
Casing No:		0			
Comment:					
Alt Name:					
<u>Construction Record - Casing</u>					
Casing ID:		1003828935			
Layer:		1			
Material:		5			
Open Hole or Material:		PLASTIC			
Depth From:		0			
Depth To:		1.52			
Casing Diameter:		3.45			
Casing Diameter UOM:		cm			
Casing Depth UOM:		m			
<u>Construction Record - Screen</u>					
Screen ID:		1003828936			
Layer:		1			
Slot:		10			
Screen Top Depth:		1.52			
Screen End Depth:		3.05			
Screen Material:		5			
Screen Depth UOM:		m			
Screen Diameter UOM:		cm			
Screen Diameter:		4.21			

Map Key	Number of Records	Direction/ Distance (m)	Elev/Diff (m)	Site	DB
<u>Water Details</u>					
Water ID:		1003828934			
Layer:					
Kind Code:					
Kind:					
Water Found Depth:					
Water Found Depth UOM:		m			
<u>Hole Diameter</u>					
Hole ID:		1003828933			
Diameter:		5.71			
Depth From:		0			
Depth To:		3.05			
Hole Depth UOM:		m			
Hole Diameter UOM:		cm			
<u>31</u>	1 of 1	E/176.6	112.9 / -2.98	Cooksville Shopping Centre 38-40 Dundas Street West Mississauga ON L5B 1H4	GEN
Generator No:	ON7039094			PO Box No:	
Status:				Country:	
Approval Years:	2011			Choice of Contact:	
Contam. Facility:				Co Admin:	
MHSW Facility:				Phone No Admin:	
SIC Code:	447110				
SIC Description:					
<u>32</u>	1 of 1	SSE/181.6	112.8 / -3.03	ON	BORE
Borehole ID:	654266			Inclin FLG:	No
OGF ID:	215554612			SP Status:	Initial Entry
Status:				Surv Elev:	No
Type:	Borehole			Piezometer:	No
Use:	Geotechnical/Geological Investigation			Primary Name:	
Completion Date:	FEB-1967			Municipality:	
Static Water Level:	0.1			Lot:	
Primary Water Use:	Not Used			Township:	
Sec. Water Use:				Latitude DD:	43.57793
Total Depth m:	1.8			Longitude DD:	-79.618855
Depth Ref:	Ground Surface			UTM Zone:	17
Depth Elev:				Easting:	611515
Drill Method:	Power auger			Northing:	4825923
Orig Ground Elev m:	112			Location Accuracy:	
Elev Reliabil Note:				Accuracy:	Not Applicable
DEM Ground Elev m:	113				
Concession:					
Location D:					
Survey D:					
Comments:					
<u>Borehole Geology Stratum</u>					
Geology Stratum ID:	218542662			Mat Consistency:	
Top Depth:	0			Material Moisture:	Wet
Bottom Depth:	1.6			Material Texture:	Medium
Material Color:	Brown			Non Geo Mat Type:	
Material 1:	Sand			Geologic Formation:	
Material 2:				Geologic Group:	
Material 3:				Geologic Period:	

Map Key	Number of Records	Direction/ Distance (m)	Elev/Diff (m)	Site	DB
Material 4: Gsc Material Description: Stratum Description: SAND-MEDIUM. BROWN,WET. Geology Stratum ID: 218542663 Top Depth: 1.6 Bottom Depth: 1.8 Material Color: Grey Material 1: Shale Material 2: Material 3: Material 4: Gsc Material Description: Stratum Description: SHALE. GREY, WATER STABLE AT 369.8 FEET.0000000500051033VERY D **Note: Many records provided by the department have a truncated [Stratum Description] field.					
Depositional Gen: Mat Consistency: Material Moisture: Material Texture: Non Geo Mat Type: Geologic Formation: Geologic Group: Geologic Period: Depositional Gen:					
Source					
Source Type: Data Survey Source Orig: Geological Survey of Canada Source Date: 1956-1972 Confidence: H Observatio: Source Name: Urban Geology Automated Information System (UGAIS) Source Details: File: TOR3.txt RecordID: 249310 NTS_Sheet: 30M12A Confiden 1: Logged by professional. Exact and complete description of material and properties.					
Source Appl: Spatial/Tabular Source Iden: 1 Scale or Res: Varies Horizontal: NAD27 Verticalda: Mean Average Sea Level					
Source List					
Source Identifier: 1 Source Type: Data Survey Source Date: 1956-1972 Scale or Resolution: Varies Source Name: Urban Geology Automated Information System (UGAIS) Source Originators: Geological Survey of Canada					
Horizontal Datum: NAD27 Vertical Datum: Mean Average Sea Level Projection Name: Universal Transverse Mercator					
33	1 of 4	SE/188.3	112.9 / -3.01	KINKOS COPIES 90 DUNDAS ST W SUITE 105 MISSISSAUGA ON L5B 2T5	SCT
Established: 1995 Plant Size (ft²): 0 Employment: 20					
--Details--					
Description: COMMERCIAL PRINTING, NOT ELSEWHERE CLASSIFIED SIC/NAICS Code: 2759					
Description: PHOTOCOPYING AND DUPLICATING SERVICES SIC/NAICS Code: 7334					
Description: BUSINESS SERVICES, NOT ELSEWHERE CLASSIFIED SIC/NAICS Code: 7389					
Description: COMMERCIAL PRINTING, LITHOGRAPHIC SIC/NAICS Code: 2752					
33	2 of 4	SE/188.3	112.9 / -3.01	PENNCORP LIFE INSURANCE COMPANY 90 DUNDAS STREET WEST, 5TH FLOOR MISSISSAUGA ON L5B 2T5	GEN

Map Key	Number of Records	Direction/ Distance (m)	Elev/Diff (m)	Site	DB
<hr/>					
Generator No:	ON2095600			PO Box No:	
Status:				Country:	
Approval Years:	95,96,97,98			Choice of Contact:	
Contam. Facility:				Co Admin:	
MHSW Facility:				Phone No Admin:	
SIC Code:	2811				
SIC Description:		BUSINESS FORMS PRINT.			
 <u>Detail(s)</u>					
Waste Class:		264			
Waste Class Desc:		PHOTOPROCESSING WASTES			
<hr/>					
33	3 of 4	SE/188.3	112.9 / -3.01	PENNCORP LIFE INSURANCE COMPANY 90 DUNDAS STREET WEST 5TH FLOOR MISSISSAUGA ON L5B 2T5	GEN
Generator No:	ON2095600			PO Box No:	
Status:				Country:	
Approval Years:	99,00,01,02,03,04			Choice of Contact:	
Contam. Facility:				Co Admin:	
MHSW Facility:				Phone No Admin:	
SIC Code:	2811				
SIC Description:		BUSINESS FORMS PRINT.			
 <u>Detail(s)</u>					
Waste Class:		264			
Waste Class Desc:		PHOTOPROCESSING WASTES			
<hr/>					
33	4 of 4	SE/188.3	112.9 / -3.01	675553 ONTARIO LIMITED 90 DUNDAS STREET WEST, MISSISSAUGA, ON L5B 2T5 Mississauga ON	RSC
RSC ID:	222932			Cert Date:	
RA No:				Cert Prop Use No:	
RSC Type:	Phase 1 and 2 RSC			Intended Prop Use:	Residential
Curr Property Use:	Commercial			Qual Person Name:	BERNARD MOORE
Ministry District:	Halton-Peel District Office			Stratified (Y/N):	
Filing Date:	2017/01/31			Audit (Y/N):	
Date Ack:				Entire Leg Prop. (Y/N):	
Date Returned:				Accuracy Estimate:	
Restoration Type:				Telephone:	
Soil Type:				Fax:	
Criteria:				Email:	
CPU Issued Sect 1686:					
Asmt Roll No:		05-06-0-125-03100-0000-04, 05-06-0-141-31801-0000-03, 05-06-0-125-03200-0000-02, 05-06-0-141-31900-0000-03			
Prop ID No (PIN):		13354-0150 (LT), 13354-0002 (LT), 13354-0005 (LT)			
Property Municipal Address:		2555 CONFEDERATION PARKWAY, MISSISSAUGA, ON L5B 1R7, 100 DUNDAS STREET WEST, MISSISSAUGA, ON L5A 1W5, 2551 CONFEDERATION PARKWAY, MISSISSAUGA, ON L5B 1S7, 110 DUNDAS STREET WEST, MISSISSAUGA, ON L5A 1W6, 90 DUNDAS STREET WEST, MISSISSAUGA, ON L5B 2T5			
Mailing Address:					
Latitude & Latitude:					
UTM Coordinates:					
Consultant:					
Legal Desc:					

Map Key	Number of Records	Direction/ Distance (m)	Elev/Diff (m)	Site	DB
Measurement Method: Applicable Standards: RSC PDF: https://www.lrcsde.lrc.gov.on.ca/BFISWebPublic/pub/viewDocument.action?attachmentId=74546&fileName=BROWNFIELDSE.pdf					
<u>Document(s) Detail</u>					
Document Heading: Supporting Documents Document Name: Transfer.pdf Document Type: Copy of any deed(s), transfer(s) or other document(s) Document Link: https://www.lrcsde.lrc.gov.on.ca/BFISWebPublic/pub/viewDocument.action?attachmentId=76084&fileName=Transfer.pdf					
Document Heading: Supporting Documents Document Name: LawyersLetter.pdf Document Type: Lawyer's letter consisting of a legal description of the property Document Link: https://www.lrcsde.lrc.gov.on.ca/BFISWebPublic/pub/viewDocument.action?attachmentId=76085&fileName=LawyersLetter.pdf					
Document Heading: Supporting Documents Document Name: APEC.pdf Document Type: Area(s) of Potential Environmental Concern Document Link: https://www.lrcsde.lrc.gov.on.ca/BFISWebPublic/pub/viewDocument.action?attachmentId=74551&fileName=APEC.pdf					
Document Heading: Supporting Documents Document Name: ON713184.pdf Document Type: Certificate of Status Document Link: https://www.lrcsde.lrc.gov.on.ca/BFISWebPublic/pub/viewDocument.action?attachmentId=74550&fileName=ON713184.pdf					
Document Heading: Supporting Documents Document Name: legal survey.pdf Document Type: A Current plan of Survey Document Link: https://www.lrcsde.lrc.gov.on.ca/BFISWebPublic/pub/viewDocument.action?attachmentId=74552&fileName=legal+survey.pdf					
Document Heading: Supporting Documents Document Name: Current and Past Uses.pdf Document Type: Table of Current and Past Property Use Document Link: https://www.lrcsde.lrc.gov.on.ca/BFISWebPublic/pub/viewDocument.action?attachmentId=74547&fileName=Current+and+Past+Uses.pdf					
Document Heading: Supporting Documents Document Name: New Revised CSM.pdf Document Type: Phase 2 Conceptual Site Model Document Link: https://www.lrcsde.lrc.gov.on.ca/BFISWebPublic/pub/viewDocument.action?attachmentId=74549&fileName=New+Revised+CSM.pdf					
<u>34</u>	1 of 1	E/188.7	112.6 / -3.27	CANLUBE LTD. 8 DUNDAS ST. W. MISSISSAUGA CITY ON L5B 1H3	CA
Certificate #: 8-3088-86- Application Year: 86 Issue Date: 8/4/1989 Approval Type: Industrial air Status: Cancelled Application Type: Client Name: Client Address: Client City: Client Postal Code: Project Description: Contaminants:					

Map Key	Number of Records	Direction/ Distance (m)	Elev/Diff (m)	Site	DB
Emission Control:					
35	1 of 1	ESE/191.2	111.8 / -4.05	40 DUNDAS ST.WEST MISSISSAUGA ON	WWIS
Well ID: 7154120		Data Entry Status:			
Construction Date:		Data Src:			
Primary Water Use: Monitoring and Test Hole		Date Received: 11/4/2010			
Sec. Water Use: 0		Selected Flag: Yes			
Final Well Status: Monitoring and Test Hole		Abandonment Rec:			
Water Type:		Contractor: 7241			
Casing Material:		Form Version: 7			
Audit No: Z111726		Owner:			
Tag: A092483		Street Name: 40 DUNDAS ST.WEST			
Construction Method:		County: PEEL			
Elevation (m):		Municipality: MISSISSAUGA CITY			
Elevation Reliability:		Site Info:			
Depth to Bedrock:		Lot:			
Well Depth:		Concession:			
Overburden/Bedrock:		Concession Name:			
Pump Rate:		Easting NAD83:			
Static Water Level:		Northing NAD83:			
Flowing (Y/N):		Zone:			
Flow Rate:		UTM Reliability:			
Clear/Cloudy:					
PDF URL (Map):		https://d2khazk8e83rdv.cloudfront.net/moe_mapping/downloads/2Water/Wells_pdfs/715\7154120.pdf			
<u>Bore Hole Information</u>					
Bore Hole ID: 1003362585		Elevation: 111.929969			
DP2BR:		Elevrc:			
Spatial Status:		Zone: 17			
Code OB:		East83: 611659			
Code OB Desc:		North83: 4826031			
Open Hole:		Org CS: UTM83			
Cluster Kind:		UTMRC: 3			
Date Completed: 9/13/2010		UTMRC Desc: margin of error : 10 - 30 m			
Remarks:		Location Method: wwr			
Elevrc Desc:					
Location Source Date:					
Improvement Location Source:					
Improvement Location Method:					
Source Revision Comment:					
Supplier Comment:					
<u>Overburden and Bedrock</u>					
<u>Materials Interval</u>					
Formation ID: 1003483532					
Layer: 2					
Color: 6					
General Color: BROWN					
Mat1: 28					
Most Common Material: SAND					
Mat2: 12					
Mat2 Desc: STONES					
Mat3: 77					
Mat3 Desc: LOOSE					
Formation Top Depth: .31					
Formation End Depth: 3.35					
Formation End Depth UOM: m					

Map Key	Number of Records	Direction/ Distance (m)	Elev/Diff (m)	Site	DB
<u>Overburden and Bedrock Materials Interval</u>					
Formation ID:		1003483534			
Layer:		4			
Color:		2			
General Color:		GREY			
Mat1:		17			
Most Common Material:		SHALE			
Mat2:					
Mat2 Desc:					
Mat3:		73			
Mat3 Desc:		HARD			
Formation Top Depth:		3.96			
Formation End Depth:		5.49			
Formation End Depth UOM:		m			
<u>Overburden and Bedrock Materials Interval</u>					
Formation ID:		1003483531			
Layer:		1			
Color:		6			
General Color:		BROWN			
Mat1:		01			
Most Common Material:		FILL			
Mat2:		11			
Mat2 Desc:		GRAVEL			
Mat3:		77			
Mat3 Desc:		LOOSE			
Formation Top Depth:		0			
Formation End Depth:		.31			
Formation End Depth UOM:		m			
<u>Overburden and Bedrock Materials Interval</u>					
Formation ID:		1003483533			
Layer:		3			
Color:		6			
General Color:		BROWN			
Mat1:		28			
Most Common Material:		SAND			
Mat2:					
Mat2 Desc:					
Mat3:		91			
Mat3 Desc:		WATER-BEARING			
Formation Top Depth:		3.35			
Formation End Depth:		3.96			
Formation End Depth UOM:		m			
<u>Annular Space/Abandonment Sealing Record</u>					
Plug ID:		1003483538			
Layer:		2			
Plug From:		0.31			
Plug To:		3.96			
Plug Depth UOM:		m			
<u>Annular Space/Abandonment</u>					

Map Key	Number of Records	Direction/ Distance (m)	Elev/Diff (m)	Site	DB
<u>Sealing Record</u>					
Plug ID:		1003483539			
Layer:		3			
Plug From:		3.96			
Plug To:		5.49			
Plug Depth UOM:		m			
<u>Annular Space/Abandonment Sealing Record</u>					
Plug ID:		1003483537			
Layer:		1			
Plug From:		0			
Plug To:		0.31			
Plug Depth UOM:		m			
<u>Method of Construction & Well Use</u>					
Method Construction ID:		1003483545			
Method Construction Code:		5			
Method Construction:		Air Percussion			
Other Method Construction:		DIRECT PUSH			
<u>Pipe Information</u>					
Pipe ID:		1003483530			
Casing No:		0			
Comment:					
Alt Name:					
<u>Construction Record - Casing</u>					
Casing ID:		1003483541			
Layer:		1			
Material:		5			
Open Hole or Material:		PLASTIC			
Depth From:		0			
Depth To:		3.96			
Casing Diameter:					
Casing Diameter UOM:		cm			
Casing Depth UOM:		m			
<u>Construction Record - Screen</u>					
Screen ID:		1003483542			
Layer:		1			
Slot:		10			
Screen Top Depth:		3.96			
Screen End Depth:		5.49			
Screen Material:		5			
Screen Depth UOM:		m			
Screen Diameter UOM:		cm			
Screen Diameter:					
<u>Water Details</u>					
Water ID:		1003483540			
Layer:					
Kind Code:					

Map Key	Number of Records	Direction/ Distance (m)	Elev/Diff (m)	Site	DB
Kind:					
Water Found Depth:					
Water Found Depth UOM:	m				
<u>Hole Diameter</u>					
Hole ID:	1003483536				
Diameter:	5.71				
Depth From:	3.96				
Depth To:	5.49				
Hole Depth UOM:	m				
Hole Diameter UOM:	cm				
<u>Hole Diameter</u>					
Hole ID:	1003483535				
Diameter:	8.25				
Depth From:	0				
Depth To:	3.96				
Hole Depth UOM:	m				
Hole Diameter UOM:	cm				
36	1 of 1	ESE/192.9	111.9 / -3.96	40 DUNDAS ST WEST MISSISSAUGA ON	WWIS
Well ID:	7154121			Data Entry Status:	
Construction Date:				Data Src:	
Primary Water Use:	Monitoring and Test Hole			Date Received:	11/4/2010
Sec. Water Use:	0			Selected Flag:	Yes
Final Well Status:	Monitoring and Test Hole			Abandonment Rec:	
Water Type:				Contractor:	7241
Casing Material:				Form Version:	7
Audit No:	Z111724			Owner:	
Tag:	A092484			Street Name:	40 DUNDAS ST WEST
Construction Method:				County:	PEEL
Elevation (m):				Municipality:	MISSISSAUGA CITY
Elevation Reliability:				Site Info:	
Depth to Bedrock:				Lot:	
Well Depth:				Concession:	
Overburden/Bedrock:				Concession Name:	
Pump Rate:				Easting NAD83:	
Static Water Level:				Northing NAD83:	
Flowing (Y/N):				Zone:	
Flow Rate:				UTM Reliability:	
Clear/Cloudy:					
PDF URL (Map):	https://d2khazk8e83rdv.cloudfront.net/moe_mapping/downloads/2Water/Wells_pdfs/715\7154121.pdf				
<u>Bore Hole Information</u>					
Bore Hole ID:	1003362587			Elevation:	111.961402
DP2BR:				Elevrc:	
Spatial Status:				Zone:	17
Code OB:				East83:	611648
Code OB Desc:				North83:	4826011
Open Hole:				Org CS:	UTM83
Cluster Kind:				UTMRC:	3
Date Completed:	9/13/2010			UTMRC Desc:	margin of error : 10 - 30 m
Remarks:				Location Method:	wwr
Elevrc Desc:					
Location Source Date:					
Improvement Location Source:					

Map Key	Number of Records	Direction/ Distance (m)	Elev/Diff (m)	Site	DB
Improvement Location Method: Source Revision Comment: Supplier Comment:					
<u>Overburden and Bedrock</u> <u>Materials Interval</u>					
Formation ID:		1003483549			
Layer:		2			
Color:		6			
General Color:		BROWN			
Mat1:		28			
Most Common Material:		SAND			
Mat2:		11			
Mat2 Desc:		GRAVEL			
Mat3:		85			
Mat3 Desc:		SOFT			
Formation Top Depth:		.31			
Formation End Depth:		3.35			
Formation End Depth UOM:		m			
<u>Overburden and Bedrock</u> <u>Materials Interval</u>					
Formation ID:		1003483550			
Layer:		3			
Color:		6			
General Color:		BROWN			
Mat1:		28			
Most Common Material:		SAND			
Mat2:		12			
Mat2 Desc:		STONES			
Mat3:		85			
Mat3 Desc:		SOFT			
Formation Top Depth:		3.35			
Formation End Depth:		3.96			
Formation End Depth UOM:		m			
<u>Overburden and Bedrock</u> <u>Materials Interval</u>					
Formation ID:		1003483551			
Layer:		4			
Color:		2			
General Color:		GREY			
Mat1:		17			
Most Common Material:		SHALE			
Mat2:					
Mat2 Desc:					
Mat3:		73			
Mat3 Desc:		HARD			
Formation Top Depth:		3.96			
Formation End Depth:		6.1			
Formation End Depth UOM:		m			
<u>Overburden and Bedrock</u> <u>Materials Interval</u>					
Formation ID:		1003483548			
Layer:		1			
Color:		6			
General Color:		BROWN			

Map Key	Number of Records	Direction/ Distance (m)	Elev/Diff (m)	Site	DB
Mat1:		01			
Most Common Material:		FILL			
Mat2:		11			
Mat2 Desc:		GRAVEL			
Mat3:		77			
Mat3 Desc:		LOOSE			
Formation Top Depth:		0			
Formation End Depth:		.31			
Formation End Depth UOM:		m			
<u>Annular Space/Abandonment Sealing Record</u>					
Plug ID:		1003483554			
Layer:		1			
Plug From:		0			
Plug To:		0.31			
Plug Depth UOM:		m			
<u>Annular Space/Abandonment Sealing Record</u>					
Plug ID:		1003483556			
Layer:		3			
Plug From:		4.27			
Plug To:		6.1			
Plug Depth UOM:		m			
<u>Annular Space/Abandonment Sealing Record</u>					
Plug ID:		1003483555			
Layer:		2			
Plug From:		0.31			
Plug To:		4.27			
Plug Depth UOM:		m			
<u>Method of Construction & Well Use</u>					
Method Construction ID:		1003483562			
Method Construction Code:		B			
Method Construction:		Other Method			
Other Method Construction:					
<u>Pipe Information</u>					
Pipe ID:		1003483547			
Casing No:		0			
Comment:					
Alt Name:					
<u>Construction Record - Casing</u>					
Casing ID:		1003483558			
Layer:		1			
Material:		5			
Open Hole or Material:		PLASTIC			
Depth From:		0			
Depth To:		4.57			
Casing Diameter:					

Map Key	Number of Records	Direction/ Distance (m)	Elev/Diff (m)	Site	DB
Casing Diameter UOM:		cm			
Casing Depth UOM:		m			
<u>Construction Record - Screen</u>					
Screen ID:		1003483559			
Layer:		1			
Slot:		10			
Screen Top Depth:		4.57			
Screen End Depth:		6.1			
Screen Material:		5			
Screen Depth UOM:		m			
Screen Diameter UOM:		cm			
Screen Diameter:					
<u>Water Details</u>					
Water ID:		1003483557			
Layer:					
Kind Code:					
Kind:					
Water Found Depth:					
Water Found Depth UOM:		m			
<u>Hole Diameter</u>					
Hole ID:		1003483552			
Diameter:		8.25			
Depth From:		0			
Depth To:		3.96			
Hole Depth UOM:		m			
Hole Diameter UOM:		cm			
<u>Hole Diameter</u>					
Hole ID:		1003483553			
Diameter:		5.71			
Depth From:		3.96			
Depth To:		6.1			
Hole Depth UOM:		m			
Hole Diameter UOM:		cm			
37	1 of 1	SW/195.9	115.8 / -0.05	The Regional Municipality of Peel On Confederation Pkway, just south of Dundas W. Mississauga ON	SPL
Ref No:		6337-B4AMJD		Discharger Report:	
Site No:		NA		Material Group:	
Incident Dt:		2018/09/04		Health/Env Conseq:	0 - No Impact
Year:				Client Type:	Municipal Government
Incident Cause:				Sector Type:	Miscellaneous Industrial
Incident Event:		Leak/Break		Agency Involved:	
Contaminant Code:		43		Nearest Watercourse:	Cooksville Creek
Contaminant Name:		SEDIMENT(SUSPENDED SOLIDS/ SAND/ SILT)		Site Address:	On Confederation Pkway, just south of Dundas W.
Contaminant Limit 1:				Site District Office:	Halton-Peel
Contam Limit Freq 1:				Site Postal Code:	
Contaminant UN No 1:		n/a		Site Region:	Central
Environment Impact:				Site Municipality:	Mississauga
Nature of Impact:				Site Lot:	
Receiving Medium:				Site Conc:	

Map Key	Number of Records	Direction/ Distance (m)	Elev/Diff (m)	Site	DB
Receiving Env:	Land; Surface Water; Source Water Zone			Northing:	4825939.19
MOE Response:	No			Easting:	611359.74
Dt MOE Arvl on Scn:				Site Geo Ref Accu:	
MOE Reported Dt:	2018/09/04			Site Map Datum:	
Dt Document Closed:	2018/09/07			SAC Action Class:	Watercourse Spills
Incident Reason:	Operator/Human Error			Source Type:	Water Supply
Site Name:	Watermain break location<UNOFFICIAL>				
Site County/District:	Regional Municipality of Peel				
Site Geo Ref Meth:					
Incident Summary:	Region of Peel: 16 inch concrete water main break, silt to Cooksville Ck				
Contaminant Qty:	0 other - see incident description				

[38](#) 1 of 1 ESE/197.1 111.8 / -4.07 ON BORE

Borehole ID:	642057	Inclin FLG:	No
OGF ID:	215542452	SP Status:	Initial Entry
Status:		Surv Elev:	No
Type:	Borehole	Piezometer:	No
Use:	Geotechnical/Geological Investigation	Primary Name:	
Completion Date:	JAN-1959	Municipality:	
Static Water Level:	0.2	Lot:	
Primary Water Use:	Not Used	Township:	
Sec. Water Use:		Latitude DD:	43.57872
Total Depth m:	3.8	Longitude DD:	-79.617103
Depth Ref:	Ground Surface	UTM Zone:	17
Depth Elev:		Easting:	611655
Drill Method:	Diamond Drill	Northing:	4826013
Orig Ground Elev m:	111	Location Accuracy:	
Elev Reliabil Note:		Accuracy:	Not Applicable
DEM Ground Elev m:	111		
Concession:			
Location D:			
Survey D:			
Comments:			

Borehole Geology Stratum

Geology Stratum ID:	218498330	Mat Consistency:	
Top Depth:	0	Material Moisture:	
Bottom Depth:	.3	Material Texture:	
Material Color:	Brown	Non Geo Mat Type:	
Material 1:	Sand	Geologic Formation:	
Material 2:	Silt	Geologic Group:	
Material 3:	Organic	Geologic Period:	
Material 4:		Depositional Gen:	
Gsc Material Description:			
Stratum Description:	SAND,SILT,ORGANIC. BROWN,AGE POST-GLACIAL.		
Geology Stratum ID:	218498332	Mat Consistency:	
Top Depth:	1.5	Material Moisture:	
Bottom Depth:	2.7	Material Texture:	Fine to Medium
Material Color:	Brown	Non Geo Mat Type:	
Material 1:	Sand	Geologic Formation:	
Material 2:	Silt	Geologic Group:	
Material 3:		Geologic Period:	
Material 4:		Depositional Gen:	glacial
Gsc Material Description:			
Stratum Description:	SAND-FINE TO MEDIUM,SILT. BROWN,AGE GLACIAL.		
Geology Stratum ID:	218498334	Mat Consistency:	
Top Depth:	3.7	Material Moisture:	
Bottom Depth:	3.8	Material Texture:	

Map Key	Number of Records	Direction/ Distance (m)	Elev/Diff (m)	Site	DB
<hr/>					
Material Color:			Non Geo Mat Type:		
Material 1:	Bedrock			Geologic Formation:	
Material 2:	Shale			Geologic Group:	
Material 3:				Geologic Period:	Ordovician
Material 4:				Depositional Gen:	
Gsc Material Description:					
Stratum Description:		BEDROCK,SHALE. AGE ORDOVICIAN. 000100200008804400005 **Note: Many records provided by the department have a truncated [Stratum Description] field.			
<hr/>					
Geology Stratum ID:	218498331			Mat Consistency:	Compact
Top Depth:	.3			Material Moisture:	
Bottom Depth:	1.5			Material Texture:	Medium
Material Color:	Brown			Non Geo Mat Type:	
Material 1:	Sand			Geologic Formation:	
Material 2:	Silt			Geologic Group:	
Material 3:				Geologic Period:	
Material 4:				Depositional Gen:	glacial
Gsc Material Description:					
Stratum Description:		SAND-MEDIUM,SILT. BROWN,COMPACT,AGE GLACIAL, WATER STABLE AT 366.1 FEET.			
<hr/>					
Geology Stratum ID:	218498333			Mat Consistency:	Hard
Top Depth:	2.7			Material Moisture:	
Bottom Depth:	3.7			Material Texture:	
Material Color:	Grey			Non Geo Mat Type:	
Material 1:	Till			Geologic Formation:	
Material 2:	Clay			Geologic Group:	
Material 3:				Geologic Period:	
Material 4:				Depositional Gen:	glacial
Gsc Material Description:					
Stratum Description:		TILL,CLAY. GREY,GLACIAL,HARD,AGE GLACIAL.			
<hr/>					
Source					
<hr/>					
Source Type:	Data Survey			Source Appl:	Spatial/Tabular
Source Orig:	Geological Survey of Canada			Source Iden:	1
Source Date:	1956-1972			Scale or Res:	Varies
Confidence:	M			Horizontal:	NAD27
Observatio:				Verticalda:	Mean Average Sea Level
Source Name:	Urban Geology Automated Information System (UGAIS)				
Source Details:	File: TOR2.txt RecordID: 100770 NTS_Sheet: 30M12A				
Confiden 1:	Reliable information but incomplete.				
<hr/>					
Source List					
<hr/>					
Source Identifier:	1			Horizontal Datum:	NAD27
Source Type:	Data Survey			Vertical Datum:	Mean Average Sea Level
Source Date:	1956-1972			Projection Name:	Universal Transverse Mercator
Scale or Resolution:	Varies				
Source Name:	Urban Geology Automated Information System (UGAIS)				
Source Originators:	Geological Survey of Canada				

<u>39</u>	1 of 1	ESE/198.2	111.9 / -3.96	71 KING STREET WEST Mississauga ON	WWIS
<hr/>					
Well ID:	7154043			Data Entry Status:	
Construction Date:				Data Src:	
Primary Water Use:	Monitoring and Test Hole			Date Received:	11/4/2010
Sec. Water Use:	0			Selected Flag:	Yes
Final Well Status:	Test Hole			Abandonment Rec:	
Water Type:				Contractor:	7241
Casing Material:				Form Version:	5
Audit No:	M08056			Owner:	
Tag:	A107681			Street Name:	71 KING STREET WEST

Map Key	Number of Records	Direction/ Distance (m)	Elev/Diff (m)	Site	DB
Construction Method: Elevation (m): Elevation Reliability: Depth to Bedrock: Well Depth: Overburden/Bedrock: Pump Rate: Static Water Level: Flowing (Y/N): Flow Rate: Clear/Cloudy:				County: Municipality: Site Info: Lot: Concession: Concession Name: Easting NAD83: Northing NAD83: Zone: UTM Reliability:	PEEL MISSISSAUGA CITY
PDF URL (Map):		https://d2khazk8e83rdv.cloudfront.net/moe_mapping/downloads/2Water/Wells_pdfs/715\7154043.pdf			
<u>Bore Hole Information</u>					
Bore Hole ID:	1004578927	Elevation:			
DP2BR:		Elevrc:			
Spatial Status:		Zone:			
Code OB:		East83:			
Code OB Desc:		North83:			
Open Hole:		Org CS:			
Cluster Kind:	This is a record from cluster log sheet	UTMRC:			
Date Completed:	9/16/2010	UTMRC Desc:			
Remarks:		Location Method:			
Elevrc Desc:		margin of error : 30 m - 100 m			
Location Source Date:		WWR			
Improvement Location Source:					
Improvement Location Method:					
Source Revision Comment:					
Supplier Comment:					
<u>Annular Space/Abandonment Sealing Record</u>					
Plug ID:	1004578931				
Layer:					
Plug From:					
Plug To:					
Plug Depth UOM:	m				
<u>Method of Construction & Well Use</u>					
Method Construction ID:	1004578930				
Method Construction Code:					
Method Construction:					
Other Method Construction:	AIR PERCUSSION				
<u>Pipe Information</u>					
Pipe ID:	1004578932				
Casing No:	0				
Comment:					
Alt Name:					
<u>Construction Record - Casing</u>					
Casing ID:	1004578934				
Layer:	1				
Material:	5				
Open Hole or Material:	PLASTIC				

Map Key	Number of Records	Direction/ Distance (m)	Elev/Diff (m)	Site	DB
Depth From:					
Depth To:		3.96			
Casing Diameter:					
Casing Diameter UOM:		cm			
Casing Depth UOM:		m			
<u>Construction Record - Screen</u>					
Screen ID:		1004578933			
Layer:		1			
Slot:					
Screen Top Depth:		3.96			
Screen End Depth:		7.01			
Screen Material:					
Screen Depth UOM:		m			
Screen Diameter UOM:		cm			
Screen Diameter:					
<u>Results of Well Yield Testing</u>					
Pump Test ID:		1004578935			
Pump Set At:					
Static Level:					
Final Level After Pumping:					
Recommended Pump Depth:					
Pumping Rate:					
Flowing Rate:					
Recommended Pump Rate:					
Levels UOM:		m			
Rate UOM:					
Water State After Test Code:					
Water State After Test:					
Pumping Test Method:					
Pumping Duration HR:					
Pumping Duration MIN:					
Flowing:					
<u>Hole Diameter</u>					
Hole ID:		1004578929			
Diameter:		5.71			
Depth From:					
Depth To:		7.01			
Hole Depth UOM:		m			
Hole Diameter UOM:		cm			
<u>Bore Hole Information</u>					
Bore Hole ID:		1004578909		Elevation:	
DP2BR:				Elevrc:	
Spatial Status:				Zone:	17
Code OB:				East83:	611704
Code OB Desc:				North83:	4825949
Open Hole:				Org CS:	UTM83
Cluster Kind:		This is a record from cluster log sheet		UTMRC:	4
Date Completed:		9/16/2010		UTMRC Desc:	margin of error : 30 m - 100 m
Remarks:				Location Method:	WWR
Elevrc Desc:					
Location Source Date:					
Improvement Location Source:					
Improvement Location Method:					
Source Revision Comment:					

Map Key	Number of Records	Direction/ Distance (m)	Elev/Diff (m)	Site	DB
Supplier Comment:					
<u>Annular Space/Abandonment Sealing Record</u>					
Plug ID:		1004578913			
Layer:					
Plug From:					
Plug To:					
Plug Depth UOM:		m			
<u>Method of Construction & Well Use</u>					
Method Construction ID:		1004578912			
Method Construction Code:					
Method Construction:					
Other Method Construction:		AIR PERCUSSION			
<u>Pipe Information</u>					
Pipe ID:		1004578914			
Casing No:		0			
Comment:					
Alt Name:					
<u>Construction Record - Casing</u>					
Casing ID:		1004578916			
Layer:		1			
Material:		5			
Open Hole or Material:		PLASTIC			
Depth From:					
Depth To:		3.96			
Casing Diameter:					
Casing Diameter UOM:		cm			
Casing Depth UOM:		m			
<u>Construction Record - Screen</u>					
Screen ID:		1004578915			
Layer:		1			
Slot:					
Screen Top Depth:		3.96			
Screen End Depth:		7.01			
Screen Material:					
Screen Depth UOM:		m			
Screen Diameter UOM:		cm			
Screen Diameter:					
<u>Results of Well Yield Testing</u>					
Pump Test ID:		1004578917			
Pump Set At:					
Static Level:					
Final Level After Pumping:					
Recommended Pump Depth:					
Pumping Rate:					
Flowing Rate:					
Recommended Pump Rate:					
Levels UOM:		m			

Map Key	Number of Records	Direction/ Distance (m)	Elev/Diff (m)	Site	DB
Rate UOM: Water State After Test Code: Water State After Test: Pumping Test Method: Pumping Duration HR: Pumping Duration MIN: Flowing:					
<u>Hole Diameter</u>					
Hole ID:		1004578911			
Diameter:		5.71			
Depth From:					
Depth To:		7.01			
Hole Depth UOM:		m			
Hole Diameter UOM:		cm			
<u>Bore Hole Information</u>					
Bore Hole ID:	1003362182			Elevation:	110.330314
DP2BR:				Elevrc:	
Spatial Status:				Zone:	17
Code OB:				East83:	611694
Code OB Desc:				North83:	4825957
Open Hole:	No			Org CS:	UTM83
Cluster Kind:				UTMRC:	3
Date Completed:	9/19/2010			UTMRC Desc:	margin of error : 10 - 30 m
Remarks:				Location Method:	wwr
Elevrc Desc:					
Location Source Date:					
Improvement Location Source:					
Improvement Location Method:					
Source Revision Comment:					
Supplier Comment:					
<u>Overburden and Bedrock</u>					
<u>Materials Interval</u>					
Formation ID:		1004578948			
Layer:		3			
Color:		2			
General Color:		GREY			
Mat1:		05			
Most Common Material:		CLAY			
Mat2:		06			
Mat2 Desc:		SILT			
Mat3:		85			
Mat3 Desc:		SOFT			
Formation Top Depth:		3.96			
Formation End Depth:		4.27			
Formation End Depth UOM:		m			
<u>Overburden and Bedrock</u>					
<u>Materials Interval</u>					
Formation ID:		1004578946			
Layer:		1			
Color:		6			
General Color:		BROWN			
Mat1:		01			
Most Common Material:		FILL			
Mat2:		11			

Map Key	Number of Records	Direction/ Distance (m)	Elev/Diff (m)	Site	DB
Mat2 Desc:		GRAVEL			
Mat3:		85			
Mat3 Desc:		SOFT			
Formation Top Depth:		0			
Formation End Depth:		.31			
Formation End Depth UOM:		m			
<u>Overburden and Bedrock Materials Interval</u>					
Formation ID:		1004578947			
Layer:		2			
Color:		6			
General Color:		BROWN			
Mat1:		08			
Most Common Material:		FINE SAND			
Mat2:					
Mat2 Desc:					
Mat3:		85			
Mat3 Desc:		SOFT			
Formation Top Depth:		.31			
Formation End Depth:		3.96			
Formation End Depth UOM:		m			
<u>Overburden and Bedrock Materials Interval</u>					
Formation ID:		1004578949			
Layer:		4			
Color:		2			
General Color:		GREY			
Mat1:		17			
Most Common Material:		SHALE			
Mat2:					
Mat2 Desc:					
Mat3:		73			
Mat3 Desc:		HARD			
Formation Top Depth:		4.27			
Formation End Depth:		12.19			
Formation End Depth UOM:		m			
<u>Annular Space/Abandonment Sealing Record</u>					
Plug ID:		1004578953			
Layer:		2			
Plug From:		0.31			
Plug To:		10.36			
Plug Depth UOM:		m			
<u>Annular Space/Abandonment Sealing Record</u>					
Plug ID:		1004578952			
Layer:		1			
Plug From:		0			
Plug To:		0.31			
Plug Depth UOM:		m			
<u>Annular Space/Abandonment Sealing Record</u>					

Map Key	Number of Records	Direction/ Distance (m)	Elev/Diff (m)	Site	DB
Plug ID:		1004578954			
Layer:		3			
Plug From:		10.36			
Plug To:		12.19			
Plug Depth UOM:		m			
<u>Method of Construction & Well Use</u>					
Method Construction ID:		1004578959			
Method Construction Code:		5			
Method Construction:		Air Percussion			
Other Method Construction:		DIRECT PUSH			
<u>Pipe Information</u>					
Pipe ID:		1004578945			
Casing No:		0			
Comment:					
Alt Name:					
<u>Construction Record - Casing</u>					
Casing ID:		1004578955			
Layer:		1			
Material:		5			
Open Hole or Material:		PLASTIC			
Depth From:		0			
Depth To:		10.67			
Casing Diameter:					
Casing Diameter UOM:		cm			
Casing Depth UOM:		m			
<u>Construction Record - Screen</u>					
Screen ID:		1004578956			
Layer:		1			
Slot:		10			
Screen Top Depth:					
Screen End Depth:					
Screen Material:		5			
Screen Depth UOM:		m			
Screen Diameter UOM:		cm			
Screen Diameter:					
<u>Hole Diameter</u>					
Hole ID:		1004578951			
Diameter:		5.71			
Depth From:		4.27			
Depth To:		12.19			
Hole Depth UOM:		m			
Hole Diameter UOM:		cm			
<u>Hole Diameter</u>					
Hole ID:		1004578950			
Diameter:		8.25			
Depth From:		0			
Depth To:		4.27			
Hole Depth UOM:		m			

Map Key	Number of Records	Direction/ Distance (m)	Elev/Diff (m)	Site	DB
Hole Diameter UOM:		cm			
<u>Bore Hole Information</u>					
Bore Hole ID:	1004578918			Elevation:	
DP2BR:				Elevrc:	
Spatial Status:				Zone:	17
Code OB:				East83:	611701
Code OB Desc:				North83:	4825941
Open Hole:				Org CS:	UTM83
Cluster Kind:	This is a record from cluster log sheet			UTMRC:	4
Date Completed:	9/16/2010			UTMRC Desc:	margin of error : 30 m - 100 m
Remarks:				Location Method:	WWR
Elevrc Desc:					
Location Source Date:					
Improvement Location Source:					
Improvement Location Method:					
Source Revision Comment:					
Supplier Comment:					
<u>Annular Space/Abandonment Sealing Record</u>					
Plug ID:	1004578922				
Layer:					
Plug From:					
Plug To:					
Plug Depth UOM:		m			
<u>Method of Construction & Well Use</u>					
Method Construction ID:	1004578921				
Method Construction Code:					
Method Construction:					
Other Method Construction:	AIR PERCUSSION				
<u>Pipe Information</u>					
Pipe ID:	1004578923				
Casing No:	0				
Comment:					
Alt Name:					
<u>Construction Record - Casing</u>					
Casing ID:	1004578925				
Layer:	1				
Material:	5				
Open Hole or Material:	PLASTIC				
Depth From:					
Depth To:	3.96				
Casing Diameter:					
Casing Diameter UOM:	cm				
Casing Depth UOM:	m				
<u>Construction Record - Screen</u>					
Screen ID:	1004578924				
Layer:	1				
Slot:					

Map Key	Number of Records	Direction/ Distance (m)	Elev/Diff (m)	Site	DB
Screen Top Depth:		3.96			
Screen End Depth:		7.01			
Screen Material:					
Screen Depth UOM:		m			
Screen Diameter UOM:		cm			
Screen Diameter:					
<u>Results of Well Yield Testing</u>					
Pump Test ID:		1004578926			
Pump Set At:					
Static Level:					
Final Level After Pumping:					
Recommended Pump Depth:					
Pumping Rate:					
Flowing Rate:					
Recommended Pump Rate:					
Levels UOM:		m			
Rate UOM:					
Water State After Test Code:					
Water State After Test:					
Pumping Test Method:					
Pumping Duration HR:					
Pumping Duration MIN:					
Flowing:					
<u>Hole Diameter</u>					
Hole ID:		1004578920			
Diameter:		5.71			
Depth From:					
Depth To:		7.01			
Hole Depth UOM:		m			
Hole Diameter UOM:		cm			
<u>Bore Hole Information</u>					
Bore Hole ID:	1004578936			Elevation:	
DP2BR:				Elevrc:	
Spatial Status:				Zone:	17
Code OB:				East83:	611647
Code OB Desc:				North83:	4826001
Open Hole:				Org CS:	UTM83
Cluster Kind:	This is a record from cluster log sheet			UTMRC:	4
Date Completed:	9/16/2010			UTMRC Desc:	margin of error : 30 m - 100 m
Remarks:				Location Method:	WWR
Elevrc Desc:					
Location Source Date:					
Improvement Location Source:					
Improvement Location Method:					
Source Revision Comment:					
Supplier Comment:					
<u>Annular Space/Abandonment</u>					
<u>Sealing Record</u>					
Plug ID:		1004578940			
Layer:					
Plug From:					
Plug To:					
Plug Depth UOM:		m			

Map Key	Number of Records	Direction/ Distance (m)	Elev/Diff (m)	Site	DB
<u>Method of Construction & Well Use</u>					
Method Construction ID:	1004578939				
Method Construction Code:					
Method Construction:					
Other Method Construction:	AIR PERCUSSION				
<u>Pipe Information</u>					
Pipe ID:	1004578941				
Casing No:	0				
Comment:					
Alt Name:					
<u>Construction Record - Casing</u>					
Casing ID:	1004578943				
Layer:	1				
Material:	5				
Open Hole or Material:	PLASTIC				
Depth From:					
Depth To:	4.57				
Casing Diameter:					
Casing Diameter UOM:	cm				
Casing Depth UOM:	m				
<u>Construction Record - Screen</u>					
Screen ID:	1004578942				
Layer:	1				
Slot:					
Screen Top Depth:	4.57				
Screen End Depth:	7.62				
Screen Material:					
Screen Depth UOM:	m				
Screen Diameter UOM:	cm				
Screen Diameter:					
<u>Results of Well Yield Testing</u>					
Pump Test ID:	1004578944				
Pump Set At:					
Static Level:					
Final Level After Pumping:					
Recommended Pump Depth:					
Pumping Rate:					
Flowing Rate:					
Recommended Pump Rate:					
Levels UOM:	m				
Rate UOM:					
Water State After Test Code:					
Water State After Test:					
Pumping Test Method:					
Pumping Duration HR:					
Pumping Duration MIN:					
Flowing:					
<u>Hole Diameter</u>					
Hole ID:	1004578938				
Diameter:	5.71				

Map Key	Number of Records	Direction/ Distance (m)	Elev/Diff (m)	Site	DB
Depth From: Depth To: 7.62 Hole Depth UOM: m Hole Diameter UOM: cm					
40	1 of 1	SSE/198.6	112.4 / -3.48	ON	BORE
Borehole ID: 645539 Inclin FLG: No OGF ID: 215545922 SP Status: Initial Entry Status: Surv Elev: No Type: Borehole Piezometer: No Use: Geotechnical/Geological Investigation Primary Name: Completion Date: JUN-1962 Municipality: Static Water Level: Lot: Primary Water Use: Not Used Township: Sec. Water Use: Latitude DD: 43.577794 Total Depth m: 2.5 Longitude DD: -79.618734 Depth Ref: Ground Surface UTM Zone: 17 Depth Elev: Easting: 611525 Drill Method: Power auger Northing: 4825908 Orig Ground Elev m: 113 Location Accuracy: Elev Reliabil Note: Accuracy: Not Applicable DEM Ground Elev m: 112 Concession: Location D: Survey D: Comments:					
<u>Borehole Geology Stratum</u>					
Geology Stratum ID: 218511718 Mat Consistency: Loose Top Depth: 0 Material Moisture: Bottom Depth: 1.1 Material Texture: Material Color: Non Geo Mat Type: Material 1: Fill Geologic Formation: Material 2: Sand Geologic Group: Material 3: Stones Geologic Period: Material 4: Silt Depositional Gen: fill Gsc Material Description: Stratum Description: FILL,SAND,STONES, SILT. LOOSE.					
Geology Stratum ID: 218511719 Mat Consistency: Compact Top Depth: 1.1 Material Moisture: Bottom Depth: 2.4 Material Texture: Fine to Medium Material Color: Brown Non Geo Mat Type: Material 1: Sand Geologic Formation: Material 2: Gravel Geologic Group: Material 3: Geologic Period: Material 4: Depositional Gen: beach Gsc Material Description: Stratum Description: SAND-FINE TO MEDIUM,GRAVEL. GREY,BROWN,BEACH,COMPACT, GRANULAR,AGE GLACIAL.					
Geology Stratum ID: 218511720 Mat Consistency: Firm Top Depth: 2.4 Material Moisture: Bottom Depth: 2.5 Material Texture: Material Color: Grey Non Geo Mat Type: Material 1: Bedrock Geologic Formation: Material 2: Shale Geologic Group: Material 3: Geologic Period: Ordovician Material 4: Depositional Gen: marine Gsc Material Description: Stratum Description: BEDROCK,SHALE. GREY,MARINE,FIRM,BEDDED, AGE ORDOVICIAN. 0000000200035026GRAVEL **Note: Many records provided by the department have a truncated [Stratum Description] field.					

Map Key	Number of Records	Direction/ Distance (m)	Elev/Diff (m)	Site	DB
<hr/>					
<u>Source</u>					
Source Type:	Data Survey			Source Appl:	Spatial/Tabular
Source Orig:	Geological Survey of Canada			Source Iden:	1
Source Date:	1956-1972			Scale or Res:	Varies
Confidence:	H			Horizontal:	NAD27
Observatio:				Verticalda:	Mean Average Sea Level
Source Name:	Urban Geology Automated Information System (UGAIS)				
Source Details:	File: TOR2.txt RecordID: 135610 NTS_Sheet: 30M12A				
Confiden 1:	Logged by professional. Exact and complete description of material and properties.				
<hr/>					
<u>Source List</u>					
Source Identifier:	1			Horizontal Datum:	NAD27
Source Type:	Data Survey			Vertical Datum:	Mean Average Sea Level
Source Date:	1956-1972			Projection Name:	Universal Transverse Mercator
Scale or Resolution:	Varies				
Source Name:	Urban Geology Automated Information System (UGAIS)				
Source Originators:	Geological Survey of Canada				
<hr/>					
41	1 of 1	E/199.4	112.2 / -3.68	2 DUNDAS STREET WEST MISSISSAUGA ON	WWIS
Well ID:	7296549			Data Entry Status:	
Construction Date:				Data Src:	
Primary Water Use:	Test Hole			Date Received:	10/5/2017
Sec. Water Use:	Monitoring			Selected Flag:	Yes
Final Well Status:	Monitoring and Test Hole			Abandonment Rec:	
Water Type:				Contractor:	7241
Casing Material:				Form Version:	7
Audit No:	Z270105			Owner:	
Tag:	A199313			Street Name:	2 DUNDAS STREET WEST
Construction Method:				County:	PEEL
Elevation (m):				Municipality:	MISSISSAUGA CITY
Elevation Reliability:				Site Info:	
Depth to Bedrock:				Lot:	
Well Depth:				Concession:	
Overburden/Bedrock:				Concession Name:	
Pump Rate:				Easting NAD83:	
Static Water Level:				Northing NAD83:	
Flowing (Y/N):				Zone:	
Flow Rate:				UTM Reliability:	
Clear/Cloudy:					
<hr/>					
PDF URL (Map):					
<hr/>					
<u>Bore Hole Information</u>					
Bore Hole ID:	1006754788			Elevation:	111.705375
DP2BR:				Elevrc:	
Spatial Status:				Zone:	17
Code OB:				East83:	611692
Code OB Desc:				North83:	4826127
Open Hole:				Org CS:	UTM83
Cluster Kind:				UTMRC:	4
Date Completed:	9/12/2017			UTMRC Desc:	margin of error : 30 m - 100 m
Remarks:				Location Method:	wwr
Elevrc Desc:					
Location Source Date:					
Improvement Location Source:					
Improvement Location Method:					

Map Key	Number of Records	Direction/ Distance (m)	Elev/Diff (m)	Site	DB
Source Revision Comment:					
Supplier Comment:					
<u>Overburden and Bedrock</u>					
<u>Materials Interval</u>					
Formation ID:		1006952376			
Layer:		2			
Color:		6			
General Color:		BROWN			
Mat1:		05			
Most Common Material:		CLAY			
Mat2:		06			
Mat2 Desc:		SILT			
Mat3:					
Mat3 Desc:					
Formation Top Depth:		3			
Formation End Depth:		10			
Formation End Depth UOM:		ft			
<u>Overburden and Bedrock</u>					
<u>Materials Interval</u>					
Formation ID:		1006952377			
Layer:		3			
Color:		2			
General Color:		GREY			
Mat1:		17			
Most Common Material:		SHALE			
Mat2:					
Mat2 Desc:					
Mat3:					
Mat3 Desc:					
Formation Top Depth:		10			
Formation End Depth:		14			
Formation End Depth UOM:		ft			
<u>Overburden and Bedrock</u>					
<u>Materials Interval</u>					
Formation ID:		1006952375			
Layer:		1			
Color:		8			
General Color:		BLACK			
Mat1:					
Most Common Material:					
Mat2:					
Mat2 Desc:					
Mat3:					
Mat3 Desc:					
Formation Top Depth:		0			
Formation End Depth:		3			
Formation End Depth UOM:		ft			
<u>Annular Space/Abandonment</u>					
<u>Sealing Record</u>					
Plug ID:		1006952386			
Layer:		2			
Plug From:		6			
Plug To:		3			
Plug Depth UOM:		ft			

Map Key	Number of Records	Direction/ Distance (m)	Elev/Diff (m)	Site	DB
<u>Annular Space/Abandonment Sealing Record</u>					
Plug ID:		1006952387			
Layer:		3			
Plug From:		3			
Plug To:		14			
Plug Depth UOM:		ft			
<u>Annular Space/Abandonment Sealing Record</u>					
Plug ID:		1006952385			
Layer:		1			
Plug From:		0			
Plug To:		6			
Plug Depth UOM:		ft			
<u>Method of Construction & Well Use</u>					
Method Construction ID:		1006952384			
Method Construction Code:		2			
Method Construction:		Rotary (Convent.)			
Other Method Construction:		DIRECT PUSH			
<u>Pipe Information</u>					
Pipe ID:		1006952374			
Casing No:		0			
Comment:					
Alt Name:					
<u>Construction Record - Casing</u>					
Casing ID:		1006952380			
Layer:		1			
Material:		5			
Open Hole or Material:		PLASTIC			
Depth From:		0			
Depth To:		4			
Casing Diameter:		2			
Casing Diameter UOM:		inch			
Casing Depth UOM:		ft			
<u>Construction Record - Screen</u>					
Screen ID:		1006952381			
Layer:		1			
Slot:		10			
Screen Top Depth:		4			
Screen End Depth:		14			
Screen Material:		5			
Screen Depth UOM:		ft			
Screen Diameter UOM:		inch			
Screen Diameter:		2.25			
<u>Water Details</u>					

Map Key	Number of Records	Direction/ Distance (m)	Elev/Diff (m)	Site	DB
Water ID:		1006952379			
Layer:					
Kind Code:					
Kind:					
Water Found Depth:					
Water Found Depth UOM:	ft				
<u>Hole Diameter</u>					
Hole ID:		1006952378			
Diameter:	6				
Depth From:	0				
Depth To:	14				
Hole Depth UOM:	ft				
Hole Diameter UOM:	inch				
42	1 of 1	E/202.4	112.2 / -3.66	ON	BORE
Borehole ID:	654330			Inclin FLG:	No
OGF ID:	215554675			SP Status:	Initial Entry
Status:				Surv Elev:	No
Type:	Borehole			Piezometer:	No
Use:	Geotechnical/Geological Investigation			Primary Name:	
Completion Date:	MAR-1967			Municipality:	
Static Water Level:	0.2			Lot:	
Primary Water Use:	Not Used			Township:	
Sec. Water Use:				Latitude DD:	43.579614
Total Depth m:	3			Longitude DD:	-79.616587
Depth Ref:	Ground Surface			UTM Zone:	17
Depth Elev:				Easting:	611695
Drill Method:	Power auger			Northing:	4826113
Orig Ground Elev m:	111			Location Accuracy:	
Elev Reliabil Note:				Accuracy:	Not Applicable
DEM Ground Elev m:	111				
Concession:					
Location D:					
Survey D:					
Comments:					
<u>Borehole Geology Stratum</u>					
Geology Stratum ID:	218542914			Mat Consistency:	
Top Depth:	2.4			Material Moisture:	
Bottom Depth:	2.9			Material Texture:	Fine
Material Color:	Grey			Non Geo Mat Type:	
Material 1:	Sand			Geologic Formation:	
Material 2:	Gravel			Geologic Group:	
Material 3:				Geologic Period:	
Material 4:				Depositional Gen:	
Gsc Material Description:					
Stratum Description:	SAND-FINE, GRAVEL. GREY.				
Geology Stratum ID:	218542912			Mat Consistency:	
Top Depth:	.8			Material Moisture:	
Bottom Depth:	1.5			Material Texture:	
Material Color:	Black			Non Geo Mat Type:	
Material 1:	Fill			Geologic Formation:	
Material 2:	Sand			Geologic Group:	
Material 3:	Organic			Geologic Period:	
Material 4:				Depositional Gen:	fill
Gsc Material Description:					
Stratum Description:	FILL, SAND, ORGANIC. BLACK, WATER STABLE AT 365.3 FEET.				

Map Key	Number of Records	Direction/ Distance (m)	Elev/Diff (m)	Site	DB
Geology Stratum ID:	218542913			Mat Consistency:	
Top Depth:	1.5			Material Moisture:	
Bottom Depth:	2.4			Material Texture:	Fine to Medium
Material Color:	Brown			Non Geo Mat Type:	
Material 1:	Sand			Geologic Formation:	
Material 2:	Gravel			Geologic Group:	
Material 3:				Geologic Period:	
Material 4:				Depositional Gen:	
Gsc Material Description:					
Stratum Description:	SAND-FINE TO MEDIUM,GRAVEL. BROWN.				
Geology Stratum ID:	218542915			Mat Consistency:	Soft
Top Depth:	2.9			Material Moisture:	
Bottom Depth:	3			Material Texture:	
Material Color:				Non Geo Mat Type:	
Material 1:	Shale			Geologic Formation:	
Material 2:				Geologic Group:	
Material 3:				Geologic Period:	
Material 4:				Depositional Gen:	
Gsc Material Description:					
Stratum Description:	SHALE. SOFT,LAMINATED. 000251080004801500095060 **Note: Many records provided by the department have a truncated [Stratum Description] field.				
Geology Stratum ID:	218542911			Mat Consistency:	
Top Depth:	0			Material Moisture:	
Bottom Depth:	.8			Material Texture:	
Material Color:	Brown			Non Geo Mat Type:	
Material 1:	Fill			Geologic Formation:	
Material 2:	Sand			Geologic Group:	
Material 3:	Gravel			Geologic Period:	
Material 4:	Organic			Depositional Gen:	fill
Gsc Material Description:					
Stratum Description:	FILL,SAND,GRAVEL, ORGANIC. BROWN.				
<u>Source</u>					
Source Type:	Data Survey			Source Appl:	Spatial/Tabular
Source Orig:	Geological Survey of Canada			Source Iden:	1
Source Date:	1956-1972			Scale or Res:	Varies
Confidence:	H			Horizontal:	NAD27
Observatio:				Verticalda:	Mean Average Sea Level
Source Name:	Urban Geology Automated Information System (UGAIS)				
Source Details:	File: TOR3.txt RecordID: 249950 NTS_Sheet: 30M12A				
Confiden 1:	Logged by professional. Exact and complete description of material and properties.				
<u>Source List</u>					
Source Identifier:	1			Horizontal Datum:	NAD27
Source Type:	Data Survey			Vertical Datum:	Mean Average Sea Level
Source Date:	1956-1972			Projection Name:	Universal Transverse Mercator
Scale or Resolution:	Varies				
Source Name:	Urban Geology Automated Information System (UGAIS)				
Source Originators:	Geological Survey of Canada				
43	1 of 1	ENE/202.6	112.2 / -3.67	HURONTARIO ST Mississauga ON	WWIS
Well ID:	7277547			Data Entry Status:	
Construction Date:				Data Src:	
Primary Water Use:	Monitoring			Date Received:	12/23/2016
Sec. Water Use:				Selected Flag:	Yes
Final Well Status:	Observation Wells			Abandonment Rec:	

Map Key	Number of Records	Direction/ Distance (m)	Elev/Diff (m)	Site	DB
Water Type: Casing Material: Audit No: Z240268 Tag: A209919 Construction Method: Elevation (m): Elevation Reliability: Depth to Bedrock: Well Depth: Overburden/Bedrock: Pump Rate: Static Water Level: Flowing (Y/N): Flow Rate: Clear/Cloudy: PDF URL (Map):				Contractor: 6607 Form Version: 7 Owner: Street Name: HURONTARIO ST County: PEEL Municipality: MISSISSAUGA CITY Site Info: Lot: Concession: Concession Name: Easting NAD83: Northing NAD83: Zone: UTM Reliability:	
<u>Bore Hole Information</u>					
Bore Hole ID: 1006318468 DP2BR: Spatial Status: Code OB: Code OB Desc: Open Hole: Cluster Kind: Date Completed: 11/18/2016 Remarks: Elevrc Desc: Location Source Date: Improvement Location Source: Improvement Location Method: Source Revision Comment: Supplier Comment:				Elevation: 112.692924 Elevrc: Zone: 17 East83: 611677 North83: 4826209 Org CS: UTM83 UTMRC: 4 UTMRC Desc: margin of error : 30 m - 100 m Location Method: wwr	
<u>Overburden and Bedrock Materials Interval</u>					
Formation ID: 1006512676 Layer: 2 Color: 6 General Color: BROWN Mat1: 28 Most Common Material: SAND Mat2: Mat2 Desc: Mat3: 77 Mat3 Desc: LOOSE Formation Top Depth: 1 Formation End Depth: 3 Formation End Depth UOM: m					
<u>Overburden and Bedrock Materials Interval</u>					
Formation ID: 1006512675 Layer: 1 Color: 6 General Color: BROWN Mat1: 28 Most Common Material: SAND Mat2: 11					

Map Key	Number of Records	Direction/ Distance (m)	Elev/Diff (m)	Site	DB
Mat2 Desc:		GRAVEL			
Mat3:		79			
Mat3 Desc:		PACKED			
Formation Top Depth:		0			
Formation End Depth:		1			
Formation End Depth UOM:		m			
<u>Annular Space/Abandonment Sealing Record</u>					
Plug ID:		1006512683			
Layer:		1			
Plug From:		0			
Plug To:		0.3			
Plug Depth UOM:		m			
<u>Annular Space/Abandonment Sealing Record</u>					
Plug ID:		1006512684			
Layer:		2			
Plug From:		0.3			
Plug To:		1.2			
Plug Depth UOM:		m			
<u>Method of Construction & Well Use</u>					
Method Construction ID:		1006512682			
Method Construction Code:		6			
Method Construction:		Boring			
Other Method Construction:					
<u>Pipe Information</u>					
Pipe ID:		1006512674			
Casing No:		0			
Comment:					
Alt Name:					
<u>Construction Record - Casing</u>					
Casing ID:		1006512679			
Layer:		1			
Material:		5			
Open Hole or Material:		PLASTIC			
Depth From:		.1			
Depth To:		1.5			
Casing Diameter:		5.1			
Casing Diameter UOM:		cm			
Casing Depth UOM:		m			
<u>Construction Record - Screen</u>					
Screen ID:		1006512680			
Layer:		1			
Slot:		10			
Screen Top Depth:		1.5			
Screen End Depth:		3			
Screen Material:		5			
Screen Depth UOM:		m			

Map Key	Number of Records	Direction/ Distance (m)	Elev/Diff (m)	Site	DB
Screen Diameter UOM:		cm			
Screen Diameter:		6.4			
<u>Water Details</u>					
Water ID:		1006512678			
Layer:					
Kind Code:					
Kind:					
Water Found Depth:					
Water Found Depth UOM:		m			
<u>Hole Diameter</u>					
Hole ID:		1006512677			
Diameter:		21			
Depth From:		0			
Depth To:		3			
Hole Depth UOM:		m			
Hole Diameter UOM:		cm			
44	1 of 1	ESE/204.1	111.9 / -4.01	ON	BORE
Borehole ID:		642058		Inclin FLG:	No
OGF ID:		215542453		SP Status:	Initial Entry
Status:				Surv Elev:	No
Type:		Borehole		Piezometer:	No
Use:		Geotechnical/Geological Investigation		Primary Name:	
Completion Date:		JAN-1959		Municipality:	
Static Water Level:		0.3		Lot:	
Primary Water Use:		Not Used		Township:	
Sec. Water Use:				Latitude DD:	43.578897
Total Depth m:		4.1		Longitude DD:	-79.616851
Depth Ref:		Ground Surface		UTM Zone:	17
Depth Elev:				Easting:	611675
Drill Method:		Diamond Drill		Northing:	4826033
Orig Ground Elev m:		111		Location Accuracy:	
Elev Reliabil Note:				Accuracy:	Not Applicable
DEM Ground Elev m:		111			
Concession:					
Location D:					
Survey D:					
Comments:					
<u>Borehole Geology Stratum</u>					
Geology Stratum ID:		218498339		Mat Consistency:	Dense
Top Depth:		3.8		Material Moisture:	
Bottom Depth:		4.1		Material Texture:	
Material Color:		Grey		Non Geo Mat Type:	
Material 1:		Bedrock		Geologic Formation:	
Material 2:		Shale		Geologic Group:	
Material 3:		Clay		Geologic Period:	Ordovician
Material 4:				Depositional Gen:	
Gsc Material Description:					
Stratum Description:		BEDROCK, SHALE, CLAY. GREY, VERY DENSE, AGE ORDOVICIAN. 0000500500042023000870210012608100006 **Note: Many records provided by the department have a truncated [Stratum Description] field.			
Geology Stratum ID:		218498338		Mat Consistency:	Soft
Top Depth:		2.7		Material Moisture:	
Bottom Depth:		3.8		Material Texture:	

Map Key	Number of Records	Direction/ Distance (m)	Elev/Diff (m)	Site	DB
<hr/>					
Material Color:	Grey			Non Geo Mat Type:	
Material 1:	Till			Geologic Formation:	
Material 2:	Clay			Geologic Group:	
Material 3:				Geologic Period:	
Material 4:				Depositional Gen:	
Gsc Material Description:					
Stratum Description:	TILL,CLAY. GREY,GLACIAL,VERY SOFT, AGE POST-GLACIAL.				
<hr/>					
Geology Stratum ID:	218498335			Mat Consistency:	
Top Depth:	0			Material Moisture:	
Bottom Depth:	.2			Material Texture:	
Material Color:	Brown			Non Geo Mat Type:	
Material 1:	Soil			Geologic Formation:	
Material 2:				Geologic Group:	
Material 3:				Geologic Period:	
Material 4:				Depositional Gen:	
Gsc Material Description:					
Stratum Description:	SOIL. BROWN,AGE POST-GLACIAL.				
<hr/>					
Geology Stratum ID:	218498337			Mat Consistency:	Compact
Top Depth:	1.3			Material Moisture:	
Bottom Depth:	2.7			Material Texture:	
Material Color:	Brown			Non Geo Mat Type:	
Material 1:	Sand			Geologic Formation:	
Material 2:	Silt			Geologic Group:	
Material 3:				Geologic Period:	
Material 4:				Depositional Gen:	glacial
Gsc Material Description:					
Stratum Description:	SAND,SILT. GREY,BROWN,COMPACT, AGE GLACIAL, WATER STABLE AT 365.6 FEET.				
<hr/>					
Geology Stratum ID:	218498336			Mat Consistency:	Loose
Top Depth:	.2			Material Moisture:	
Bottom Depth:	1.3			Material Texture:	
Material Color:	Brown			Non Geo Mat Type:	
Material 1:	Sand			Geologic Formation:	
Material 2:	Silt			Geologic Group:	
Material 3:				Geologic Period:	
Material 4:				Depositional Gen:	glacial
Gsc Material Description:					
Stratum Description:	SAND,SILT. BROWN,LOOSE,AGE GLACIAL.				
<hr/>					
<u>Source</u>					
<hr/>					
Source Type:	Data Survey			Source Appl:	Spatial/Tabular
Source Orig:	Geological Survey of Canada			Source Iden:	1
Source Date:	1956-1972			Scale or Res:	Varies
Confidence:	M			Horizontal:	NAD27
Observatio:				Verticalda:	Mean Average Sea Level
Source Name:	Urban Geology Automated Information System (UGAIS)				
Source Details:	File: TOR2.txt RecordID: 100780 NTS_Sheet: 30M12A				
Confiden 1:	Reliable information but incomplete.				
<hr/>					
<u>Source List</u>					
<hr/>					
Source Identifier:	1			Horizontal Datum:	NAD27
Source Type:	Data Survey			Vertical Datum:	Mean Average Sea Level
Source Date:	1956-1972			Projection Name:	Universal Transverse Mercator
Scale or Resolution:	Varies				
Source Name:	Urban Geology Automated Information System (UGAIS)				
Source Originators:	Geological Survey of Canada				
<hr/>					
45	1 of 1	NNE/205.9	114.9 / -0.98	3085 HURONTARIO ST MISSISSAUGA ON	WWIS

Map Key	Number of Records	Direction/ Distance (m)	Elev/Diff (m)	Site	DB
<hr/>					
Well ID:	7278591			Data Entry Status:	
Construction Date:				Data Src:	
Primary Water Use:	Monitoring			Date Received:	1/10/2017
Sec. Water Use:				Selected Flag:	Yes
Final Well Status:	Test Hole			Abandonment Rec:	
Water Type:				Contractor:	6607
Casing Material:				Form Version:	7
Audit No:	Z240421			Owner:	
Tag:	A210079			Street Name:	3085 HURONTARIO ST
Construction Method:				County:	PEEL
Elevation (m):				Municipality:	MISSISSAUGA CITY
Elevation Reliability:				Site Info:	
Depth to Bedrock:				Lot:	
Well Depth:				Concession:	
Overburden/Bedrock:				Concession Name:	
Pump Rate:				Easting NAD83:	
Static Water Level:				Northing NAD83:	
Flowing (Y/N):				Zone:	
Flow Rate:				UTM Reliability:	
Clear/Cloudy:					
PDF URL (Map):					
 <u>Bore Hole Information</u>					
Bore Hole ID:	1006330094			Elevation:	115.75064
DP2BR:				Elevrc:	
Spatial Status:				Zone:	17
Code OB:				East83:	611545
Code OB Desc:				North83:	4826343
Open Hole:				Org CS:	UTM83
Cluster Kind:				UTMRC:	4
Date Completed:	11/25/2016			UTMRC Desc:	margin of error : 30 m - 100 m
Remarks:				Location Method:	wwr
Elevrc Desc:					
Location Source Date:					
Improvement Location Source:					
Improvement Location Method:					
Source Revision Comment:					
Supplier Comment:					
 <u>Overburden and Bedrock</u>					
<u>Materials Interval</u>					
Formation ID:	1006487445				
Layer:	2				
Color:	2				
General Color:	GREY				
Mat1:	17				
Most Common Material:	SHALE				
Mat2:					
Mat2 Desc:					
Mat3:	26				
Mat3 Desc:	ROCK				
Formation Top Depth:	2.8				
Formation End Depth:	5.3				
Formation End Depth UOM:	m				
 <u>Overburden and Bedrock</u>					
<u>Materials Interval</u>					
Formation ID:	1006487444				

Map Key	Number of Records	Direction/ Distance (m)	Elev/Diff (m)	Site	DB
Layer:		1			
Color:		6			
General Color:		BROWN			
Mat1:		06			
Most Common Material:		SILT			
Mat2:		05			
Mat2 Desc:		CLAY			
Mat3:		73			
Mat3 Desc:		HARD			
Formation Top Depth:		0			
Formation End Depth:		2.8			
Formation End Depth UOM:		m			
<u>Annular Space/Abandonment Sealing Record</u>					
Plug ID:		1006487452			
Layer:		1			
Plug From:		0			
Plug To:		0.3			
Plug Depth UOM:		m			
<u>Method of Construction & Well Use</u>					
Method Construction ID:		1006487451			
Method Construction Code:		6			
Method Construction:		Boring			
Other Method Construction:					
<u>Pipe Information</u>					
Pipe ID:		1006487443			
Casing No:		0			
Comment:					
Alt Name:					
<u>Construction Record - Casing</u>					
Casing ID:		1006487448			
Layer:		1			
Material:		5			
Open Hole or Material:		PLASTIC			
Depth From:		0			
Depth To:		3.8			
Casing Diameter:		5.1			
Casing Diameter UOM:		cm			
Casing Depth UOM:		m			
<u>Construction Record - Screen</u>					
Screen ID:		1006487449			
Layer:		1			
Slot:		10			
Screen Top Depth:		3.8			
Screen End Depth:		5.3			
Screen Material:		5			
Screen Depth UOM:		m			
Screen Diameter UOM:		cm			
Screen Diameter:		6.4			

Map Key	Number of Records	Direction/ Distance (m)	Elev/Diff (m)	Site	DB
<u>Water Details</u>					
Water ID:		1006487447			
Layer:		1			
Kind Code:		8			
Kind:		Untested			
Water Found Depth:					
Water Found Depth UOM:		m			
<u>Hole Diameter</u>					
Hole ID:		1006487446			
Diameter:		21			
Depth From:		0			
Depth To:		5.3			
Hole Depth UOM:		m			
Hole Diameter UOM:		cm			
46	1 of 1	NNE/206.0	115.1 / -0.76	WZP02_Matthews Gate to Sherobee Rd Mississauga ON	EHS
Order No:	20321600363			Nearest Intersection:	
Status:	C			Municipality:	
Report Type:	Custom Report			Client Prov/State:	ON
Report Date:	21-DEC-20			Search Radius (km):	.5
Date Received:	16-DEC-20			X:	-79.61849046
Previous Site Name:				Y:	43.58174452
Lot/Building Size:					
Additional Info Ordered:					
47	1 of 3	S/210.8	112.6 / -3.31	R.M. OF PEEL DUNDAS ST./CONFEDERATION PKWY. MISSISSAUGA ON	CA
Certificate #:	3-1173-98-				
Application Year:	98				
Issue Date:	8/20/1998				
Approval Type:	Municipal sewage				
Status:	Approved				
Application Type:					
Client Name:					
Client Address:					
Client City:					
Client Postal Code:					
Project Description:					
Contaminants:					
Emission Control:					
47	2 of 3	S/210.8	112.6 / -3.31	PEEL, REGIONAL MUNICIPALITY OF CORNER OF DUNDAS STREET AND CONFEDERATION PARKWAY, MAYBE IN C/B CUMBERLAND STREET PUMPING STATION MISSISSAUGA ON	SPL
Ref No:	188286			Discharger Report:	
Site No:				Material Group:	
Incident Dt:	10/10/2000			Health/Env Conseq:	
Year:				Client Type:	
Incident Cause:	OTHER CAUSE (N.O.S.)			Sector Type:	
Incident Event:				Agency Involved:	
Contaminant Code:				Nearest Watercourse:	

Map Key	Number of Records	Direction/ Distance (m)	Elev/Diff (m)	Site	DB
<div> <div> Contaminant Name: Contaminant Limit 1: Contam Limit Freq 1: Contaminant UN No 1: Environment Impact: POSSIBLE Nature of Impact: Water course or lake Receiving Medium: LAND/WATER Receiving Env: MOE Response: Dt MOE Arvl on Scn: MOE Reported Dt: 10/10/2000 Dt Document Closed: Incident Reason: UNKNOWN Site Name: Site County/District: Site Geo Ref Meth: Incident Summary: Contaminant Qty: </div> <div> Site Address: Site District Office: Site Postal Code: Site Region: Site Municipality: 21102 Site Lot: Site Conc: Northing: Easting: Site Geo Ref Accu: Site Map Datum: SAC Action Class: Source Type: </div> </div> <div> PEEL REGION: BACKUP OF SEWER MAIN, SERGE TO SURFACE, MAYBE C/B, WORKS </div>					
47	3 of 3	S/210.8	112.6 / -3.31	North East corner of Dundas St/Confederation Parkway.<UNOFFICIAL> Mississauga ON	SPL
<div> <div> Ref No: 7286-73UVTH Site No: Incident Dt: Year: Incident Cause: Other Discharges Incident Event: Contaminant Code: 15 Contaminant Name: MOTOR OIL Contaminant Limit 1: Contam Limit Freq 1: Contaminant UN No 1: Environment Impact: Not Anticipated Nature of Impact: Soil Contamination Receiving Medium: Land Receiving Env: MOE Response: No Field Response Dt MOE Arvl on Scn: MOE Reported Dt: 6/4/2007 Dt Document Closed: 7/4/2007 Incident Reason: Spill Site Name: North East corner of Dundas St/Confederation Parkway.<UNOFFICIAL> Site County/District: Site Geo Ref Meth: Incident Summary: MVA-Mississauga-6 L oil to Curb/C.B.,cleaned Contaminant Qty: 6 L </div> <div> Discharger Report: Material Group: Oil Health/Env Conseq: Client Type: Sector Type: Other Motor Vehicle Agency Involved: Nearest Watercourse: Site Address: Site District Office: Site Postal Code: Site Region: Site Municipality: Mississauga Site Lot: Site Conc: Northing: Easting: Site Geo Ref Accu: Site Map Datum: SAC Action Class: Source Type: </div> </div>					
48	1 of 1	E/212.2	111.9 / -3.99	2 DUNDAS STREET WEST MISSISSAUGA ON	WWIS
<div> <div> Well ID: 7296547 Construction Date: Primary Water Use: Test Hole Sec. Water Use: Monitoring Final Well Status: Monitoring and Test Hole Water Type: Casing Material: Audit No: Z270103 Tag: A199311 Construction Method: </div> <div> Data Entry Status: Data Src: Date Received: 10/5/2017 Selected Flag: Yes Abandonment Rec: Contractor: 7241 Form Version: 7 Owner: Street Name: 2 DUNDAS STREET WEST County: PEEL </div> </div>					

Map Key	Number of Records	Direction/ Distance (m)	Elev/Diff (m)	Site	DB
<div>Elevation (m): Elevation Reliability: Depth to Bedrock: Well Depth: Overburden/Bedrock: Pump Rate: Static Water Level: Flowing (Y/N): Flow Rate: Clear/Cloudy:</div>				<div>Municipality: Site Info: Lot: Concession: Concession Name: Easting NAD83: Northing NAD83: Zone: UTM Reliability:</div>	MISSISSAUGA CITY
PDF URL (Map):					
<u>Bore Hole Information</u>					
<div>Bore Hole ID: 1006754782</div>		<div>Elevation: 111.612419 Elevrc: Zone: 17 East83: 611702 North83: 4826091 Org CS: UTM83 UTMRC: 4 UTMRC Desc: margin of error : 30 m - 100 m Location Method: wwr</div>			
<div>DP2BR: Spatial Status: Code OB: Code OB Desc: Open Hole: Cluster Kind: Date Completed: 9/12/2017 Remarks: Elevrc Desc: Location Source Date: Improvement Location Source: Improvement Location Method: Source Revision Comment: Supplier Comment:</div>					
<u>Overburden and Bedrock</u>					
<u>Materials Interval</u>					
<div>Formation ID: 1006952307 Layer: 2 Color: 6 General Color: BROWN Mat1: 28 Most Common Material: SAND Mat2: 06 Mat2 Desc: SILT Mat3: Mat3 Desc: Formation Top Depth: 3 Formation End Depth: 6 Formation End Depth UOM: ft</div>					
<u>Overburden and Bedrock</u>					
<u>Materials Interval</u>					
<div>Formation ID: 1006952308 Layer: 3 Color: 6 General Color: BROWN Mat1: 05 Most Common Material: CLAY Mat2: 06 Mat2 Desc: SILT Mat3: Mat3 Desc: Formation Top Depth: 6 Formation End Depth: 9</div>					

Map Key	Number of Records	Direction/ Distance (m)	Elev/Diff (m)	Site	DB
Formation End Depth UOM:		ft			
<u>Overburden and Bedrock Materials Interval</u>					
Formation ID:		1006952306			
Layer:		1			
Color:		8			
General Color:		BLACK			
Mat1:					
Most Common Material:					
Mat2:					
Mat2 Desc:					
Mat3:					
Mat3 Desc:					
Formation Top Depth:		0			
Formation End Depth:		3			
Formation End Depth UOM:		ft			
<u>Overburden and Bedrock Materials Interval</u>					
Formation ID:		1006952309			
Layer:		4			
Color:		2			
General Color:		GREY			
Mat1:		17			
Most Common Material:		SHALE			
Mat2:					
Mat2 Desc:					
Mat3:					
Mat3 Desc:					
Formation Top Depth:		9			
Formation End Depth:		13			
Formation End Depth UOM:		ft			
<u>Annular Space/Abandonment Sealing Record</u>					
Plug ID:		1006952318			
Layer:		2			
Plug From:		6			
Plug To:		2			
Plug Depth UOM:		ft			
<u>Annular Space/Abandonment Sealing Record</u>					
Plug ID:		1006952319			
Layer:		3			
Plug From:		2			
Plug To:		13			
Plug Depth UOM:		ft			
<u>Annular Space/Abandonment Sealing Record</u>					
Plug ID:		1006952317			
Layer:		1			
Plug From:		0			
Plug To:		6			
Plug Depth UOM:		ft			

Map Key	Number of Records	Direction/ Distance (m)	Elev/Diff (m)	Site	DB
<u>Method of Construction & Well Use</u>					
Method Construction ID:		1006952316			
Method Construction Code:		2			
Method Construction:		Rotary (Convent.)			
Other Method Construction:		DIRECT PUSH			
<u>Pipe Information</u>					
Pipe ID:		1006952305			
Casing No:		0			
Comment:					
Alt Name:					
<u>Construction Record - Casing</u>					
Casing ID:		1006952312			
Layer:		1			
Material:		5			
Open Hole or Material:		PLASTIC			
Depth From:		0			
Depth To:		3			
Casing Diameter:		2			
Casing Diameter UOM:		inch			
Casing Depth UOM:		ft			
<u>Construction Record - Screen</u>					
Screen ID:		1006952313			
Layer:		1			
Slot:		10			
Screen Top Depth:		3			
Screen End Depth:		13			
Screen Material:		5			
Screen Depth UOM:		ft			
Screen Diameter UOM:		inch			
Screen Diameter:		2.25			
<u>Water Details</u>					
Water ID:		1006952311			
Layer:					
Kind Code:					
Kind:					
Water Found Depth:					
Water Found Depth UOM:		ft			
<u>Hole Diameter</u>					
Hole ID:		1006952310			
Diameter:		6			
Depth From:		0			
Depth To:		13			
Hole Depth UOM:		ft			
Hole Diameter UOM:		inch			
49	1 of 1	ESE/212.3	111.7 / -4.15	40 DUNDAS ST. WEST Mississauga ON	WWIS

Map Key	Number of Records	Direction/ Distance (m)	Elev/Diff (m)	Site	DB
Well ID:	7145319			Data Entry Status:	
Construction Date:				Data Src:	
Primary Water Use:	Monitoring and Test Hole			Date Received:	5/21/2010
Sec. Water Use:	0			Selected Flag:	Yes
Final Well Status:	Monitoring and Test Hole			Abandonment Rec:	
Water Type:				Contractor:	7241
Casing Material:				Form Version:	7
Audit No:	Z114335			Owner:	
Tag:	A085575			Street Name:	40 DUNDAS ST. WEST
Construction Method:				County:	PEEL
Elevation (m):				Municipality:	MISSISSAUGA CITY
Elevation Reliability:				Site Info:	WKQ-002528
Depth to Bedrock:				Lot:	
Well Depth:				Concession:	
Overburden/Bedrock:				Concession Name:	
Pump Rate:				Easting NAD83:	
Static Water Level:				Northing NAD83:	
Flowing (Y/N):				Zone:	
Flow Rate:				UTM Reliability:	
Clear/Cloudy:					

PDF URL (Map): https://d2khazk8e83rdv.cloudfront.net/moe_mapping/downloads/2Water/Wells_pdfs/714\7145319.pdf

Bore Hole Information

Bore Hole ID:	1002984731	Elevation:	111.546302
DP2BR:		Elevrc:	
Spatial Status:		Zone:	17
Code OB:		East83:	611674
Code OB Desc:		North83:	4826015
Open Hole:		Org CS:	UTM83
Cluster Kind:		UTMRC:	4
Date Completed:	4/28/2010	UTMRC Desc:	margin of error : 30 m - 100 m
Remarks:		Location Method:	wwr
Elevrc Desc:			
Location Source Date:			
Improvement Location Source:			
Improvement Location Method:			
Source Revision Comment:			
Supplier Comment:			

Overburden and Bedrock

Materials Interval

Formation ID:	1003186025
Layer:	2
Color:	6
General Color:	BROWN
Mat1:	28
Most Common Material:	SAND
Mat2:	
Mat2 Desc:	
Mat3:	85
Mat3 Desc:	SOFT
Formation Top Depth:	.1
Formation End Depth:	2.7
Formation End Depth UOM:	m

Overburden and Bedrock

Materials Interval

Formation ID:	1003186024
---------------	------------

Map Key	Number of Records	Direction/ Distance (m)	Elev/Diff (m)	Site	DB
Layer:		1			
Color:		8			
General Color:		BLACK			
Mat1:		27			
Most Common Material:		OTHER			
Mat2:					
Mat2 Desc:					
Mat3:		85			
Mat3 Desc:		SOFT			
Formation Top Depth:		0			
Formation End Depth:		.1			
Formation End Depth UOM:		m			
<u>Overburden and Bedrock</u>					
<u>Materials Interval</u>					
Formation ID:		1003186026			
Layer:		3			
Color:		2			
General Color:		GREY			
Mat1:		17			
Most Common Material:		SHALE			
Mat2:		06			
Mat2 Desc:		SILT			
Mat3:		85			
Mat3 Desc:		SOFT			
Formation Top Depth:		2.7			
Formation End Depth:		4.8			
Formation End Depth UOM:		m			
<u>Annular Space/Abandonment</u>					
<u>Sealing Record</u>					
Plug ID:		1003186029			
Layer:		2			
Plug From:		0.31			
Plug To:		3			
Plug Depth UOM:		m			
<u>Annular Space/Abandonment</u>					
<u>Sealing Record</u>					
Plug ID:		1003186030			
Layer:		3			
Plug From:		3			
Plug To:		4.8			
Plug Depth UOM:		m			
<u>Annular Space/Abandonment</u>					
<u>Sealing Record</u>					
Plug ID:		1003186028			
Layer:		1			
Plug From:		0			
Plug To:		0.31			
Plug Depth UOM:		m			
<u>Method of Construction & Well</u>					
<u>Use</u>					
Method Construction ID:		1003186036			
Method Construction Code:		D			

Map Key	Number of Records	Direction/ Distance (m)	Elev/Diff (m)	Site	DB
Method Construction:		Direct Push			
Other Method Construction:					
<u>Pipe Information</u>					
Pipe ID:	1003186023				
Casing No:	0				
Comment:					
Alt Name:					
<u>Construction Record - Casing</u>					
Casing ID:	1003186032				
Layer:	1				
Material:	5				
Open Hole or Material:	PLASTIC				
Depth From:	0				
Depth To:	3.3				
Casing Diameter:	4.03				
Casing Diameter UOM:	cm				
Casing Depth UOM:	m				
<u>Construction Record - Screen</u>					
Screen ID:	1003186033				
Layer:	1				
Slot:	10				
Screen Top Depth:	3.3				
Screen End Depth:	4.8				
Screen Material:	5				
Screen Depth UOM:	m				
Screen Diameter UOM:	cm				
Screen Diameter:	4.82				
<u>Water Details</u>					
Water ID:	1003186031				
Layer:					
Kind Code:					
Kind:					
Water Found Depth:					
Water Found Depth UOM:	m				
<u>Hole Diameter</u>					
Hole ID:	1003186027				
Diameter:	10.9				
Depth From:	0				
Depth To:	4.8				
Hole Depth UOM:	m				
Hole Diameter UOM:	cm				
50	1 of 1	ESE/214.9	111.4 / -4.45	40 DUNDAS ST. WEST MISSISSAUGA ON	WWIS
Well ID:	7154126			Data Entry Status:	
Construction Date:				Data Src:	
Primary Water Use:	Monitoring and Test Hole			Date Received:	11/4/2010
Sec. Water Use:	0			Selected Flag:	Yes
Final Well Status:	Monitoring and Test Hole			Abandonment Rec:	
Water Type:				Contractor:	7241

Map Key	Number of Records	Direction/ Distance (m)	Elev/Diff (m)	Site	DB
Casing Material:				Form Version:	7
Audit No:	Z111729			Owner:	
Tag:	A092480			Street Name:	40 DUNDAS ST. WEST
Construction Method:				County:	PEEL
Elevation (m):				Municipality:	MISSISSAUGA CITY
Elevation Reliability:				Site Info:	
Depth to Bedrock:				Lot:	
Well Depth:				Concession:	
Overburden/Bedrock:				Concession Name:	
Pump Rate:				Easting NAD83:	
Static Water Level:				Northing NAD83:	
Flowing (Y/N):				Zone:	
Flow Rate:				UTM Reliability:	
Clear/Cloudy:					

PDF URL (Map): https://d2khazk8e83rdv.cloudfront.net/moe_mapping/downloads/2Water/Wells_pdfs/715\7154126.pdf

Bore Hole Information

Bore Hole ID:	1003362597	Elevation:	111.549507
DP2BR:		Elevrc:	
Spatial Status:		Zone:	17
Code OB:		East83:	611665
Code OB Desc:		North83:	4825997
Open Hole:		Org CS:	UTM83
Cluster Kind:		UTMRC:	3
Date Completed:	9/14/2010	UTMRC Desc:	margin of error : 10 - 30 m
Remarks:		Location Method:	wwr
Elevrc Desc:			
Location Source Date:			
Improvement Location Source:			
Improvement Location Method:			
Source Revision Comment:			
Supplier Comment:			

Overburden and Bedrock Materials Interval

Formation ID:	1003483637
Layer:	4
Color:	2
General Color:	GREY
Mat1:	17
Most Common Material:	SHALE
Mat2:	
Mat2 Desc:	
Mat3:	73
Mat3 Desc:	HARD
Formation Top Depth:	3.96
Formation End Depth:	5.49
Formation End Depth UOM:	m

Overburden and Bedrock Materials Interval

Formation ID:	1003483636
Layer:	3
Color:	6
General Color:	BROWN
Mat1:	28
Most Common Material:	SAND
Mat2:	85
Mat2 Desc:	SOFT

Map Key	Number of Records	Direction/ Distance (m)	Elev/Diff (m)	Site	DB
Mat3:		91			
Mat3 Desc:		WATER-BEARING			
Formation Top Depth:		3.35			
Formation End Depth:		3.96			
Formation End Depth UOM:		m			
<u>Overburden and Bedrock Materials Interval</u>					
Formation ID:		1003483635			
Layer:		2			
Color:		6			
General Color:		BROWN			
Mat1:		28			
Most Common Material:		SAND			
Mat2:		12			
Mat2 Desc:		STONES			
Mat3:		85			
Mat3 Desc:		SOFT			
Formation Top Depth:		.31			
Formation End Depth:		3.35			
Formation End Depth UOM:		m			
<u>Overburden and Bedrock Materials Interval</u>					
Formation ID:		1003483634			
Layer:		1			
Color:		6			
General Color:		BROWN			
Mat1:		01			
Most Common Material:		FILL			
Mat2:		11			
Mat2 Desc:		GRAVEL			
Mat3:		77			
Mat3 Desc:		LOOSE			
Formation Top Depth:		0			
Formation End Depth:		.31			
Formation End Depth UOM:		m			
<u>Annular Space/Abandonment Sealing Record</u>					
Plug ID:		1003483641			
Layer:		2			
Plug From:		0.31			
Plug To:		3.96			
Plug Depth UOM:		m			
<u>Annular Space/Abandonment Sealing Record</u>					
Plug ID:		1003483640			
Layer:		1			
Plug From:		0			
Plug To:		0.31			
Plug Depth UOM:		m			
<u>Annular Space/Abandonment Sealing Record</u>					
Plug ID:		1003483642			

Map Key	Number of Records	Direction/ Distance (m)	Elev/Diff (m)	Site	DB
Layer:		3			
Plug From:		3.96			
Plug To:		5.49			
Plug Depth UOM:		m			
<u>Method of Construction & Well Use</u>					
Method Construction ID:		1003483648			
Method Construction Code:		5			
Method Construction:		Air Percussion			
Other Method Construction:		DIRECT PUSH			
<u>Pipe Information</u>					
Pipe ID:		1003483633			
Casing No:		0			
Comment:					
Alt Name:					
<u>Construction Record - Casing</u>					
Casing ID:		1003483644			
Layer:		1			
Material:		5			
Open Hole or Material:		PLASTIC			
Depth From:		0			
Depth To:		3.96			
Casing Diameter:					
Casing Diameter UOM:		cm			
Casing Depth UOM:		m			
<u>Construction Record - Screen</u>					
Screen ID:		1003483645			
Layer:		1			
Slot:		10			
Screen Top Depth:		3.96			
Screen End Depth:		5.49			
Screen Material:		5			
Screen Depth UOM:		m			
Screen Diameter UOM:		cm			
Screen Diameter:					
<u>Water Details</u>					
Water ID:		1003483643			
Layer:					
Kind Code:					
Kind:					
Water Found Depth:					
Water Found Depth UOM:		m			
<u>Hole Diameter</u>					
Hole ID:		1003483639			
Diameter:		7.62			
Depth From:		3.96			
Depth To:		5.49			
Hole Depth UOM:		m			
Hole Diameter UOM:		cm			

Map Key	Number of Records	Direction/ Distance (m)	Elev/Diff (m)	Site	DB
<u>Hole Diameter</u>					
Hole ID:		1003483638			
Diameter:		11.43			
Depth From:		0			
Depth To:		3.96			
Hole Depth UOM:		m			
Hole Diameter UOM:		cm			
<hr/>					
51	1 of 1	ESE/215.2	111.5 / -4.38	71 KING ST. WEST MISSISSAUGA ON	WWIS
Well ID:	7217458			Data Entry Status:	
Construction Date:				Data Src:	
Primary Water Use:	Monitoring and Test Hole			Date Received:	3/13/2014
Sec. Water Use:	0			Selected Flag:	Yes
Final Well Status:	Observation Wells			Abandonment Rec:	
Water Type:				Contractor:	7241
Casing Material:				Form Version:	7
Audit No:	Z183204			Owner:	
Tag:	A159214			Street Name:	71 KING ST. WEST
Construction Method:				County:	PEEL
Elevation (m):				Municipality:	MISSISSAUGA CITY
Elevation Reliability:				Site Info:	
Depth to Bedrock:				Lot:	
Well Depth:				Concession:	
Overburden/Bedrock:				Concession Name:	
Pump Rate:				Easting NAD83:	
Static Water Level:				Northing NAD83:	
Flowing (Y/N):				Zone:	
Flow Rate:				UTM Reliability:	
Clear/Cloudy:					
PDF URL (Map):					
<u>Bore Hole Information</u>					
Bore Hole ID:	1004719574			Elevation:	111.581466
DP2BR:				Elevrc:	
Spatial Status:				Zone:	17
Code OB:				East83:	611660
Code OB Desc:				North83:	4825990
Open Hole:				Org CS:	UTM83
Cluster Kind:				UTMRC:	4
Date Completed:	1/23/2014			UTMRC Desc:	margin of error : 30 m - 100 m
Remarks:				Location Method:	wwr
Elevrc Desc:					
Location Source Date:					
Improvement Location Source:					
Improvement Location Method:					
Source Revision Comment:					
Supplier Comment:					
<u>Overburden and Bedrock</u>					
<u>Materials Interval</u>					
Formation ID:	1005087185				
Layer:	2				
Color:	2				
General Color:	GREY				
Mat1:	06				

Map Key	Number of Records	Direction/ Distance (m)	Elev/Diff (m)	Site	DB
<hr/>					
Most Common Material:		SILT			
Mat2:		05			
Mat2 Desc:		CLAY			
Mat3:					
Mat3 Desc:					
Formation Top Depth:		10			
Formation End Depth:		14			
Formation End Depth UOM:		ft			
 <u>Overburden and Bedrock Materials Interval</u>					
Formation ID:		1005087184			
Layer:		1			
Color:					
General Color:					
Mat1:					
Most Common Material:					
Mat2:					
Mat2 Desc:					
Mat3:					
Mat3 Desc:					
Formation Top Depth:		0			
Formation End Depth:		10			
Formation End Depth UOM:		ft			
 <u>Annular Space/Abandonment Sealing Record</u>					
Plug ID:		1005087196			
Layer:		3			
Plug From:		1			
Plug To:		0			
Plug Depth UOM:		ft			
 <u>Annular Space/Abandonment Sealing Record</u>					
Plug ID:		1005087195			
Layer:		2			
Plug From:		4			
Plug To:		1			
Plug Depth UOM:		ft			
 <u>Annular Space/Abandonment Sealing Record</u>					
Plug ID:		1005087194			
Layer:		1			
Plug From:		14			
Plug To:		4			
Plug Depth UOM:		ft			
 <u>Method of Construction & Well Use</u>					
Method Construction ID:		1005087193			
Method Construction Code:		D			
Method Construction:		Direct Push			
Other Method Construction:					

Map Key	Number of Records	Direction/ Distance (m)	Elev/Diff (m)	Site	DB
<u>Pipe Information</u>					
Pipe ID:		1005087183			
Casing No:		0			
Comment:					
Alt Name:					
<u>Construction Record - Casing</u>					
Casing ID:		1005087189			
Layer:		1			
Material:		5			
Open Hole or Material:		PLASTIC			
Depth From:		0			
Depth To:		5			
Casing Diameter:		2			
Casing Diameter UOM:		inch			
Casing Depth UOM:		ft			
<u>Construction Record - Screen</u>					
Screen ID:		1005087190			
Layer:		1			
Slot:		10			
Screen Top Depth:		5			
Screen End Depth:		14			
Screen Material:		5			
Screen Depth UOM:		ft			
Screen Diameter UOM:		inch			
Screen Diameter:		2.25			
<u>Water Details</u>					
Water ID:		1005087188			
Layer:					
Kind Code:					
Kind:					
Water Found Depth:					
Water Found Depth UOM:		ft			
<u>Hole Diameter</u>					
Hole ID:		1005087186			
Diameter:		18			
Depth From:		0			
Depth To:		10			
Hole Depth UOM:		ft			
Hole Diameter UOM:		inch			
<u>Hole Diameter</u>					
Hole ID:		1005087187			
Diameter:		8			
Depth From:		10			
Depth To:		14			
Hole Depth UOM:		ft			
Hole Diameter UOM:		inch			
52	1 of 1	ESE/216.1	111.4 / -4.45	38-40 DUNDAS STREET WEST Mississauga ON	WWIS

Map Key	Number of Records	Direction/ Distance (m)	Elev/Diff (m)	Site	DB
Well ID:	7147065			Data Entry Status:	
Construction Date:				Data Src:	
Primary Water Use:	Monitoring and Test Hole			Date Received:	6/17/2010
Sec. Water Use:	0			Selected Flag:	Yes
Final Well Status:	Monitoring and Test Hole			Abandonment Rec:	
Water Type:				Contractor:	7241
Casing Material:				Form Version:	7
Audit No:	Z114328			Owner:	
Tag:	A097266			Street Name:	38-40 DUNDAS STREET WEST
Construction Method:				County:	PEEL
Elevation (m):				Municipality:	MISSISSAUGA CITY
Elevation Reliability:				Site Info:	WKQ-002533 A0-A03
Depth to Bedrock:				Lot:	
Well Depth:				Concession:	
Overburden/Bedrock:				Concession Name:	
Pump Rate:				Easting NAD83:	
Static Water Level:				Northing NAD83:	
Flowing (Y/N):				Zone:	
Flow Rate:				UTM Reliability:	
Clear/Cloudy:					

PDF URL (Map): https://d2khazk8e83rdv.cloudfront.net/moe_mapping/downloads/2Water/Wells_pdfs/7147147065.pdf

Bore Hole Information

Bore Hole ID:	1003045259	Elevation:	111.528198
DP2BR:		Elevrc:	
Spatial Status:		Zone:	17
Code OB:		East83:	611665
Code OB Desc:		North83:	4825995
Open Hole:		Org CS:	UTM83
Cluster Kind:		UTMRC:	4
Date Completed:	4/28/2010	UTMRC Desc:	margin of error : 30 m - 100 m
Remarks:		Location Method:	wwr
Elevrc Desc:			
Location Source Date:			
Improvement Location Source:			
Improvement Location Method:			
Source Revision Comment:			
Supplier Comment:			

Overburden and Bedrock

Materials Interval

Formation ID:	1003194640
Layer:	3
Color:	6
General Color:	BROWN
Mat1:	05
Most Common Material:	CLAY
Mat2:	06
Mat2 Desc:	SILT
Mat3:	85
Mat3 Desc:	SOFT
Formation Top Depth:	1.83
Formation End Depth:	3.66
Formation End Depth UOM:	m

Overburden and Bedrock

Materials Interval

Formation ID:	1003194639
Layer:	2

Map Key	Number of Records	Direction/ Distance (m)	Elev/Diff (m)	Site	DB
Color:		6			
General Color:		BROWN			
Mat1:		05			
Most Common Material:		CLAY			
Mat2:		06			
Mat2 Desc:		SILT			
Mat3:		85			
Mat3 Desc:		SOFT			
Formation Top Depth:		.31			
Formation End Depth:		1.83			
Formation End Depth UOM:		m			
<u>Overburden and Bedrock Materials Interval</u>					
Formation ID:		1003194638			
Layer:		1			
Color:		8			
General Color:		BLACK			
Mat1:		01			
Most Common Material:		FILL			
Mat2:					
Mat2 Desc:					
Mat3:		85			
Mat3 Desc:		SOFT			
Formation Top Depth:		0			
Formation End Depth:		.31			
Formation End Depth UOM:		m			
<u>Overburden and Bedrock Materials Interval</u>					
Formation ID:		1003194641			
Layer:		4			
Color:		6			
General Color:		BROWN			
Mat1:		17			
Most Common Material:		SHALE			
Mat2:					
Mat2 Desc:					
Mat3:		73			
Mat3 Desc:		HARD			
Formation Top Depth:		3.66			
Formation End Depth:		5.79			
Formation End Depth UOM:		m			
<u>Annular Space/Abandonment Sealing Record</u>					
Plug ID:		1003194644			
Layer:		1			
Plug From:		0			
Plug To:		2.44			
Plug Depth UOM:		m			
<u>Annular Space/Abandonment Sealing Record</u>					
Plug ID:		1003194645			
Layer:		2			
Plug From:		2.44			
Plug To:		5.79			

Map Key	Number of Records	Direction/ Distance (m)	Elev/Diff (m)	Site	DB
Plug Depth UOM:		m			
<u>Method of Construction & Well Use</u>					
Method Construction ID:		1003194652			
Method Construction Code:		D			
Method Construction:		Direct Push			
Other Method Construction:					
<u>Pipe Information</u>					
Pipe ID:		1003194637			
Casing No:		0			
Comment:					
Alt Name:					
<u>Construction Record - Casing</u>					
Casing ID:		1003194648			
Layer:		1			
Material:		5			
Open Hole or Material:		PLASTIC			
Depth From:		0			
Depth To:		2.74			
Casing Diameter:		3.51			
Casing Diameter UOM:		cm			
Casing Depth UOM:		m			
<u>Construction Record - Screen</u>					
Screen ID:		1003194649			
Layer:		1			
Slot:		10			
Screen Top Depth:		2.74			
Screen End Depth:		5.79			
Screen Material:		5			
Screen Depth UOM:		m			
Screen Diameter UOM:		cm			
Screen Diameter:		4.21			
<u>Water Details</u>					
Water ID:		1003194647			
Layer:					
Kind Code:					
Kind:					
Water Found Depth:					
Water Found Depth UOM:		m			
<u>Hole Diameter</u>					
Hole ID:		1003194642			
Diameter:		8.25			
Depth From:		0			
Depth To:		3.66			
Hole Depth UOM:		m			
Hole Diameter UOM:		cm			
<u>Hole Diameter</u>					

Map Key	Number of Records	Direction/ Distance (m)	Elev/Diff (m)	Site	DB
Hole ID: 1003194643 Diameter: 5.71 Depth From: 3.66 Depth To: 5.79 Hole Depth UOM: m Hole Diameter UOM: cm					
53	1 of 1	E/217.4	111.8 / -4.10	2 Dundas Street West Mississauga ON L5B 1H4	EHS
Order No: 20170519017 Status: C Report Type: Standard Report Report Date: 24-MAY-17 Date Received: 19-MAY-17 Previous Site Name: Lot/Building Size: Additional Info Ordered: Fire Insur. Maps and/or Site Plans					
Nearest Intersection: Municipality: Client Prov/State: ON Search Radius (km): .25 X: -79.616394 Y: 43.579796					
54	1 of 1	NW/218.1	120.0 / 4.16	ON	BORE
Borehole ID: 654679 OGF ID: 215555024 Status: Type: Borehole Use: Geotechnical/Geological Investigation Completion Date: MAR-1969 Static Water Level: Primary Water Use: Not Used Sec. Water Use: Total Depth m: 3.4 Depth Ref: Ground Surface Depth Elev: Drill Method: Power auger Orig Ground Elev m: 118 Elev Reliabil Note: DEM Ground Elev m: 118 Concession: Location D: Survey D: Comments:					
Inclin FLG: No SP Status: Initial Entry Surv Elev: No Piezometer: No Primary Name: Municipality: Lot: Township: Latitude DD: 43.581606 Longitude DD: -79.621248 UTM Zone: 17 Easting: 611315 Northing: 4826328 Location Accuracy: Accuracy: Not Applicable					
<u>Borehole Geology Stratum</u>					
Geology Stratum ID: 218544336 Top Depth: 1.7 Bottom Depth: 3 Material Color: Grey Material 1: Shale Material 2: Material 3: Material 4: Gsc Material Description: Stratum Description: SHALE. GREY,SOFT.					
Mat Consistency: Soft Material Moisture: Material Texture: Non Geo Mat Type: Geologic Formation: Geologic Group: Geologic Period: Depositional Gen:					
Geology Stratum ID: 218544335 Top Depth: .3 Bottom Depth: 1.7 Material Color: Grey Material 1: Till					
Mat Consistency: Hard Material Moisture: Material Texture: Non Geo Mat Type: Geologic Formation:					

Map Key	Number of Records	Direction/ Distance (m)	Elev/Diff (m)	Site	DB
Material 2: Material 3: Material 4: Gsc Material Description: Stratum Description:	Clay Shale			Geologic Group: Geologic Period: Depositional Gen:	
Geology Stratum ID: Top Depth: Bottom Depth: Material Color: Material 1: Material 2: Material 3: Material 4: Gsc Material Description: Stratum Description:	218544337 3 3.4 Grey Shale	TILL,CLAY,SHALE. GREY,HARD.		Mat Consistency: Material Moisture: Material Texture: Non Geo Mat Type: Geologic Formation: Geologic Group: Geologic Period: Depositional Gen:	Soft
Geology Stratum ID: Top Depth: Bottom Depth: Material Color: Material 1: Material 2: Material 3: Material 4: Gsc Material Description: Stratum Description:	218544334 0 .3 Soil	SHALE. GREY,SOFT. 000091500005508000100300 **Note: Many records provided by the department have a truncated [Stratum Description] field.		Mat Consistency: Material Moisture: Material Texture: Non Geo Mat Type: Geologic Formation: Geologic Group: Geologic Period: Depositional Gen:	
Source Type: Source Orig: Source Date: Confidence: Observatio: Source Name: Source Details: Confiden 1:	Data Survey Geological Survey of Canada 1956-1972 H	Urban Geology Automated Information System (UGAIS) File: TOR3.txt RecordID: 253440 NTS_Sheet: 30M12A Logged by professional. Exact and complete description of material and properties.		Source Appl: Source Iden: Scale or Res: Horizontal: Verticalda:	Spatial/Tabular 1 Varies NAD27 Mean Average Sea Level
Source Identifier: Source Type: Source Date: Scale or Resolution: Source Name: Source Originators:	1 Data Survey 1956-1972 Varies Urban Geology Automated Information System (UGAIS) Geological Survey of Canada			Horizontal Datum: Vertical Datum: Projection Name:	NAD27 Mean Average Sea Level Universal Transverse Mercator
55	1 of 3	SSE/218.8	111.9 / -4.00	ON	BORE
Borehole ID: OGF ID: Status: Type: Use: Completion Date: Static Water Level: Primary Water Use: Sec. Water Use: Total Depth m: Depth Ref:	645548 215545931 Borehole Geotechnical/Geological Investigation JUN-1962 Not Used 2.6 Ground Surface			Inclin FLG: SP Status: Surv Elev: Piezometer: Primary Name: Municipality: Lot: Township: Latitude DD: Longitude DD: UTM Zone:	No Initial Entry No No 43.577613 -79.618701 17

Map Key	Number of Records	Direction/ Distance (m)	Elev/Diff (m)	Site	DB
Depth Elev:				Easting:	611528
Drill Method:	Power auger			Northing:	4825888
Orig Ground Elev m:	112			Location Accuracy:	
Elev Reliabil Note:				Accuracy:	Not Applicable
DEM Ground Elev m:	112				
Concession:					
Location D:					
Survey D:					
Comments:					
<u>Borehole Geology Stratum</u>					
Geology Stratum ID:	218511743			Mat Consistency:	Loose
Top Depth:	0			Material Moisture:	
Bottom Depth:	.9			Material Texture:	
Material Color:				Non Geo Mat Type:	
Material 1:	Fill			Geologic Formation:	
Material 2:	Sand			Geologic Group:	
Material 3:	Stones			Geologic Period:	
Material 4:	Gravel			Depositional Gen:	fill
Gsc Material Description:					
Stratum Description:	FILL,SAND,STONES, GRAVEL. LOOSE.				
Geology Stratum ID:	218511744			Mat Consistency:	Loose
Top Depth:	.9			Material Moisture:	
Bottom Depth:	1.5			Material Texture:	Fine to Medium
Material Color:	Brown			Non Geo Mat Type:	
Material 1:	Sand			Geologic Formation:	
Material 2:	Silt			Geologic Group:	
Material 3:				Geologic Period:	
Material 4:				Depositional Gen:	beach
Gsc Material Description:					
Stratum Description:	SAND-FINE TO MEDIUM,SILT. BROWN,BEACH,LOOSE,GRANULAR, AGE GLACIAL.				
Geology Stratum ID:	218511745			Mat Consistency:	Compact
Top Depth:	1.5			Material Moisture:	
Bottom Depth:	2.6			Material Texture:	Fine to Medium
Material Color:	Brown			Non Geo Mat Type:	
Material 1:	Sand			Geologic Formation:	
Material 2:	Gravel			Geologic Group:	
Material 3:				Geologic Period:	
Material 4:				Depositional Gen:	beach
Gsc Material Description:					
Stratum Description:	SAND-FINE TO MEDIUM,GRAVEL. GREY,BROWN,BEACH,COMPACT, GRANULAR,AGE GLACIAL.				
Geology Stratum ID:	218511746			Mat Consistency:	Firm
Top Depth:	2.6			Material Moisture:	
Bottom Depth:	2.6			Material Texture:	
Material Color:	Grey			Non Geo Mat Type:	
Material 1:	Bedrock			Geologic Formation:	
Material 2:	Shale			Geologic Group:	
Material 3:				Geologic Period:	Ordovician
Material 4:				Depositional Gen:	marine
Gsc Material Description:					
Stratum Description:	BEDROCK,SHALE. GREY,MARINE,FIRM,BEDDED, AGE ORDOVICIAN. 000000030003000900050035 **Note: Many records provided by the department have a truncated [Stratum Description] field.				
<u>Source</u>					
Source Type:	Data Survey			Source Appl:	Spatial/Tabular
Source Orig:	Geological Survey of Canada			Source Iden:	1
Source Date:	1956-1972			Scale or Res:	Varies
Confidence:	H			Horizontal:	NAD27
Observatio:				Verticalda:	Mean Average Sea Level

Map Key	Number of Records	Direction/ Distance (m)	Elev/Diff (m)	Site	DB
Source Name:		Urban Geology Automated Information System (UGAIS)			
Source Details:		File: TOR2.txt RecordID: 135700 NTS_Sheet: 30M12A			
Confiden 1:		Logged by professional. Exact and complete description of material and properties.			
Source List					
Source Identifier:		1		Horizontal Datum:	NAD27
Source Type:		Data Survey		Vertical Datum:	Mean Average Sea Level
Source Date:		1956-1972		Projection Name:	Universal Transverse Mercator
Scale or Resolution:		Varies			
Source Name:		Urban Geology Automated Information System (UGAIS)			
Source Originators:		Geological Survey of Canada			
55	2 of 3	SSE/218.8	111.9 / -4.00	Corporation of The City of Mississauga 110 Dundas Street West Mississauga ON L5B 1H3	GEN
Generator No:		ON7851264		PO Box No:	
Status:				Country:	
Approval Years:		07,08		Choice of Contact:	
Contam. Facility:				Co Admin:	
MHSW Facility:				Phone No Admin:	
SIC Code:		913910			
SIC Description:		Other Local Municipal and Regional Public Administration			
Detail(s)					
Waste Class:		243			
Waste Class Desc:		PCB'S			
55	3 of 3	SSE/218.8	111.9 / -4.00	675553 Ontario Limited 90, 100, 110 Dundas St W Mississauga ON L3R 9V2	ECA
Approval No:		8685-AQ5PXX		MOE District:	
Approval Date:		2017-08-14		City:	
Status:		Approved		Longitude:	
Record Type:		ECA		Latitude:	
Link Source:		IDS		Geometry X:	
SWP Area Name:				Geometry Y:	
Approval Type:		ECA-MUNICIPAL AND PRIVATE SEWAGE WORKS			
Project Type:		MUNICIPAL AND PRIVATE SEWAGE WORKS			
Business Name:		675553 Ontario Limited			
Address:		90, 100, 110 Dundas St W			
Full Address:					
Full PDF Link:		https://www.accessenvironment.ene.gov.on.ca/instruments/7297-AQ5JS8-14.pdf			
56	1 of 3	E/220.0	111.9 / -3.99	R.M. OF PEEL DUNDAS ST./HURONTARIO ST. MISSISSAUGA ON	CA
Certificate #:		7-0793-98-			
Application Year:		98			
Issue Date:		8/20/1998			
Approval Type:		Municipal water			
Status:		Approved			
Application Type:					
Client Name:					
Client Address:					
Client City:					
Client Postal Code:					

156 erisinfo.com | Environmental Risk Information Services Order No: 21041200365

Map Key	Number of Records	Direction/ Distance (m)	Elev/Diff (m)	Site	DB
Approval Years: Contam. Facility: MHSW Facility: SIC Code: SIC Description:	92,93,94,95,96,97 8681	MEDICAL LABORATORIES		Choice of Contact: Co Admin: Phone No Admin:	
<u>Detail(s)</u>					
Waste Class: Waste Class Desc:	312 PATHOLOGICAL WASTES				
<u>57</u>	2 of 8	ESE/223.6	111.8 / -4.12	MDS LABORATORY SERVICES(OUT OF BUSINESS) 71 KING STREET WEST MISSISSAUGA ON L5B 4A2	GEN
Generator No: Status: Approval Years: Contam. Facility: MHSW Facility: SIC Code: SIC Description:	ON0116767 98 8681	MEDICAL LABORATORIES		PO Box No: Country: Choice of Contact: Co Admin: Phone No Admin:	
<u>Detail(s)</u>					
Waste Class: Waste Class Desc:	312 PATHOLOGICAL WASTES				
<u>57</u>	3 of 8	ESE/223.6	111.8 / -4.12	MCTU DIAGNOSTICS LIMITED 71 KING STREET WEST MAIN FLOOR, SUITE 102 MISSISSAUGA ON L5B 4A2	GEN
Generator No: Status: Approval Years: Contam. Facility: MHSW Facility: SIC Code: SIC Description:	ON1939814 94,95,96,97,98,99,00 8682	RADIOLOGICAL LAB.		PO Box No: Country: Choice of Contact: Co Admin: Phone No Admin:	
<u>Detail(s)</u>					
Waste Class: Waste Class Desc:	264 PHOTOPROCESSING WASTES				
<u>57</u>	4 of 8	ESE/223.6	111.8 / -4.12	MCTU DI(OUT OF BUSINESS) 71 KING STREET WEST MAIN FLOOR, SUITE 102 MISSISSAUGA ON L5B 4A2	GEN
Generator No: Status: Approval Years: Contam. Facility: MHSW Facility: SIC Code: SIC Description:	ON1939814 01 8682	RADIOLOGICAL LAB.		PO Box No: Country: Choice of Contact: Co Admin: Phone No Admin:	

Map Key	Number of Records	Direction/ Distance (m)	Elev/Diff (m)	Site	DB
<u>Detail(s)</u>					
Waste Class:		264			
Waste Class Desc:		PHOTOPROCESSING WASTES			
57	5 of 8	ESE/223.6	111.8 / -4.12	Dr. June Thompson & Dr.David Brooks 71 King St. West, Suite 407 Mississauga ON L5B 4A2	GEN
Generator No:	ON9376129			PO Box No:	
Status:				Country:	
Approval Years:	2010			Choice of Contact:	
Contam. Facility:				Co Admin:	
MHSW Facility:				Phone No Admin:	
SIC Code:	621110				
SIC Description:	Offices of Physicians				
<u>Detail(s)</u>					
Waste Class:		261			
Waste Class Desc:		PHARMACEUTICALS			
Waste Class:		312			
Waste Class Desc:		PATHOLOGICAL WASTES			
57	6 of 8	ESE/223.6	111.8 / -4.12	Dr. June Thompson & Dr.David Brooks 71 King St. West, Suite 407 Mississauga ON L5B 4A2	GEN
Generator No:	ON9376129			PO Box No:	
Status:				Country:	
Approval Years:	2011			Choice of Contact:	
Contam. Facility:				Co Admin:	
MHSW Facility:				Phone No Admin:	
SIC Code:	621110				
SIC Description:	Offices of Physicians				
<u>Detail(s)</u>					
Waste Class:		312			
Waste Class Desc:		PATHOLOGICAL WASTES			
Waste Class:		261			
Waste Class Desc:		PHARMACEUTICALS			
57	7 of 8	ESE/223.6	111.8 / -4.12	Dr. June Thompson & Dr.David Brooks 71 King St. West, Suite 407 Mississauga ON L5B 4A2	GEN
Generator No:	ON9376129			PO Box No:	
Status:				Country:	
Approval Years:	2012			Choice of Contact:	
Contam. Facility:				Co Admin:	
MHSW Facility:				Phone No Admin:	
SIC Code:	621110				
SIC Description:	Offices of Physicians				
<u>Detail(s)</u>					
Waste Class:		312			
Waste Class Desc:		PATHOLOGICAL WASTES			

Map Key	Number of Records	Direction/ Distance (m)	Elev/Diff (m)	Site	DB
Waste Class:		261			
Waste Class Desc:		PHARMACEUTICALS			
57	8 of 8	ESE/223.6	111.8 / -4.12	71 King St W Mississauga ON L5B4A2	EHS
Order No:		20140110047		Nearest Intersection:	
Status:		C		Municipality:	
Report Type:		RSC Report (Urban)		Client Prov/State: ON	
Report Date:		21-JAN-14		Search Radius (km): .3	
Date Received:		10-JAN-14		X: -79.617009	
Previous Site Name:				Y: 43.578224	
Lot/Building Size:					
Additional Info Ordered:					
58	1 of 38	ESE/223.6	111.8 / -4.12	Andy D. Wong Dentistry Professional Corporation 301-71 King St. W. Mississauga ON	GEN
Generator No:		ON4648441		PO Box No:	
Status:				Country:	
Approval Years:		2012		Choice of Contact:	
Contam. Facility:				Co Admin:	
MHSW Facility:				Phone No Admin:	
SIC Code:		621390			
SIC Description:		Offices of All Other Health Practitioners			
58	2 of 38	ESE/223.6	111.8 / -4.12	ProMed 71 King Inc 71 King Street West Mississauga ON	GEN
Generator No:		ON9147663		PO Box No:	
Status:				Country:	
Approval Years:		2013		Choice of Contact:	
Contam. Facility:				Co Admin:	
MHSW Facility:				Phone No Admin:	
SIC Code:		531310			
SIC Description:		REAL ESTATE PROPERTY MANAGERS			
<u>Detail(s)</u>					
Waste Class:		241			
Waste Class Desc:		HALOGENATED SOLVENTS			
58	3 of 38	ESE/223.6	111.8 / -4.12	Dr. June Thompson & Dr.David Brooks 71 King St. West, Suite 407 Mississauga ON	GEN
Generator No:		ON9376129		PO Box No:	
Status:				Country:	
Approval Years:		2013		Choice of Contact:	
Contam. Facility:				Co Admin:	
MHSW Facility:				Phone No Admin:	
SIC Code:		621110			
SIC Description:		OFFICES OF PHYSICIANS			
<u>Detail(s)</u>					

Map Key	Number of Records	Direction/ Distance (m)	Elev/Diff (m)	Site	DB
Waste Class:		261			
Waste Class Desc:		PHARMACEUTICALS			
Waste Class:		312			
Waste Class Desc:		PATHOLOGICAL WASTES			
58	4 of 38	ESE/223.6	111.8 / -4.12	Andy D. Wong Dentistry Professional Corporation 301-71 King St. W. Mississauga ON	GEN
Generator No:		ON4648441		PO Box No:	
Status:				Country:	
Approval Years:		2013		Choice of Contact:	
Contam. Facility:				Co Admin:	
MHSW Facility:				Phone No Admin:	
SIC Code:		621390			
SIC Description:		OFFICES OF ALL OTHER HEALTH PRACTITIONERS			
<u>Detail(s)</u>					
Waste Class:		312			
Waste Class Desc:		PATHOLOGICAL WASTES			
58	5 of 38	ESE/223.6	111.8 / -4.12	DR. CARNAT/DR. MCISAAC 400-71 KING ST WEST MISSISSUAGA ON	GEN
Generator No:		ON4954040		PO Box No:	
Status:				Country:	
Approval Years:		2013		Choice of Contact:	
Contam. Facility:				Co Admin:	
MHSW Facility:				Phone No Admin:	
SIC Code:		621110			
SIC Description:		OFFICES OF PHYSICIANS			
<u>Detail(s)</u>					
Waste Class:		312			
Waste Class Desc:		PATHOLOGICAL WASTES			
58	6 of 38	ESE/223.6	111.8 / -4.12	CITY CENTRE FAMILY PHYSICIANS 71 KING ST W, SUITE 500 MISSISSAUGA ON L5B4A2	GEN
Generator No:		ON2552387		PO Box No:	
Status:				Country:	Canada
Approval Years:		2016		Choice of Contact:	CO_OFFICIAL
Contam. Facility:		No		Co Admin:	
MHSW Facility:		No		Phone No Admin:	
SIC Code:		621110			
SIC Description:		OFFICES OF PHYSICIANS			
<u>Detail(s)</u>					
Waste Class:		312			
Waste Class Desc:		PATHOLOGICAL WASTES			
Waste Class:		261			
Waste Class Desc:		PHARMACEUTICALS			

Map Key	Number of Records	Direction/ Distance (m)	Elev/Diff (m)	Site	DB
58	7 of 38	ESE/223.6	111.8 / -4.12	ProMed 71 King Inc 71 King Street West Mississauga ON L5B4A2	GEN
<div> <div> Generator No: ON9147663 Status: Approval Years: 2016 Contam. Facility: No MHSW Facility: No SIC Code: 531310 SIC Description: REAL ESTATE PROPERTY MANAGERS </div> <div> PO Box No: Country: Canada Choice of Contact: CO_OFFICIAL Co Admin: Casey Casey Phone No Admin: 905-723-2727 Ext.6945 </div> </div>					
<u>Detail(s)</u>					
Waste Class:		241			
Waste Class Desc:		HALOGENATED SOLVENTS			
58	8 of 38	ESE/223.6	111.8 / -4.12	Dr Ling Huang 71 King Street West Suite 401 Mississauga ON L5B 4A2	GEN
<div> <div> Generator No: ON7306369 Status: Approval Years: 2016 Contam. Facility: No MHSW Facility: No SIC Code: 621110 SIC Description: OFFICES OF PHYSICIANS </div> <div> PO Box No: Country: Canada Choice of Contact: CO_OFFICIAL Co Admin: Phone No Admin: </div> </div>					
<u>Detail(s)</u>					
Waste Class:		312			
Waste Class Desc:		PATHOLOGICAL WASTES			
58	9 of 38	ESE/223.6	111.8 / -4.12	Dr. David Brooks 71 King St. West, Suite 407 Mississauga ON L5B 4A2	GEN
<div> <div> Generator No: ON9376129 Status: Approval Years: 2016 Contam. Facility: No MHSW Facility: No SIC Code: 621110 SIC Description: OFFICES OF PHYSICIANS </div> <div> PO Box No: Country: Canada Choice of Contact: CO_ADMIN Co Admin: Darlene M Samuell Phone No Admin: 905-279-2712 Ext. </div> </div>					
<u>Detail(s)</u>					
Waste Class:		312			
Waste Class Desc:		PATHOLOGICAL WASTES			
Waste Class:		261			
Waste Class Desc:		PHARMACEUTICALS			
58	10 of 38	ESE/223.6	111.8 / -4.12	Andy D. Wong Dentistry Professional Corporation 301-71 King St. W. Mississauga ON L5B4A2	GEN
<div> <div> Generator No: ON4648441 </div> <div> PO Box No: </div> </div>					

Map Key	Number of Records	Direction/ Distance (m)	Elev/Diff (m)	Site	DB
<div><div><div><div>Status:</div><div>Approval Years:</div><div>Contam. Facility:</div><div>MHSW Facility:</div><div>SIC Code:</div><div>SIC Description:</div></div><div><div>2016</div><div>No</div><div>No</div><div>621390</div><div>OFFICES OF ALL OTHER HEALTH PRACTITIONERS</div></div></div><div><div><div>Country:</div><div>Choice of Contact:</div><div>Co Admin:</div><div>Phone No Admin:</div></div><div><div>Canada</div><div>CO_OFFICIAL</div><div></div><div></div></div></div></div>					
<div><div><div>Detail(s)</div></div><div><div><div>Waste Class:</div><div>Waste Class Desc:</div></div><div><div>312</div><div>PATHOLOGICAL WASTES</div></div></div></div>					
58	11 of 38	ESE/223.6	111.8 / -4.12	CITY CENTRE FAMILY PHYSICIANS 71 KING ST W, SUITE 500 MISSISSAUGA ON L5B4A2	GEN
<div><div><div><div>Generator No:</div><div>Status:</div><div>Approval Years:</div><div>Contam. Facility:</div><div>MHSW Facility:</div><div>SIC Code:</div><div>SIC Description:</div></div><div><div>ON2552387</div><div></div><div>2015</div><div>No</div><div>No</div><div>621110</div><div>OFFICES OF PHYSICIANS</div></div></div><div><div><div>PO Box No:</div><div>Country:</div><div>Choice of Contact:</div><div>Co Admin:</div><div>Phone No Admin:</div></div><div><div></div><div>Canada</div><div>CO_OFFICIAL</div><div></div><div></div></div></div></div>					
<div><div><div>Detail(s)</div></div><div><div><div>Waste Class:</div><div>Waste Class Desc:</div></div><div><div>261</div><div>PHARMACEUTICALS</div></div></div><div><div><div>Waste Class:</div><div>Waste Class Desc:</div></div><div><div>312</div><div>PATHOLOGICAL WASTES</div></div></div></div>					
58	12 of 38	ESE/223.6	111.8 / -4.12	DR.PETER STRACHAN/DR.M.L.LESTER 71 KING STREET WEST #204 MISSISSAUGA ON L5B4A2	GEN
<div><div><div><div>Generator No:</div><div>Status:</div><div>Approval Years:</div><div>Contam. Facility:</div><div>MHSW Facility:</div><div>SIC Code:</div><div>SIC Description:</div></div><div><div>ON5351896</div><div></div><div>2015</div><div>No</div><div>No</div><div>621110</div><div>OFFICES OF PHYSICIANS</div></div></div><div><div><div>PO Box No:</div><div>Country:</div><div>Choice of Contact:</div><div>Co Admin:</div><div>Phone No Admin:</div></div><div><div></div><div>Canada</div><div>CO_OFFICIAL</div><div></div><div></div></div></div></div>					
<div><div><div>Detail(s)</div></div><div><div><div>Waste Class:</div><div>Waste Class Desc:</div></div><div><div>312</div><div>PATHOLOGICAL WASTES</div></div></div></div>					
58	13 of 38	ESE/223.6	111.8 / -4.12	Dr Ling Huang & Dr Christine Whitmore 71 King Street West Suite 401 Mississauga ON L5B 4A2	GEN
<div><div><div><div>Generator No:</div><div>Status:</div><div>Approval Years:</div><div>Contam. Facility:</div><div>MHSW Facility:</div><div>SIC Code:</div><div>SIC Description:</div></div><div><div>ON7306369</div><div></div><div>2015</div><div>No</div><div>No</div><div>621110</div><div>OFFICES OF PHYSICIANS</div></div></div><div><div><div>PO Box No:</div><div>Country:</div><div>Choice of Contact:</div><div>Co Admin:</div><div>Phone No Admin:</div></div><div><div></div><div>Canada</div><div>CO_OFFICIAL</div><div></div><div></div></div></div></div>					

Map Key	Number of Records	Direction/ Distance (m)	Elev/Diff (m)	Site	DB
<u>Detail(s)</u>					
Waste Class:		312			
Waste Class Desc:		PATHOLOGICAL WASTES			
58	14 of 38	ESE/223.6	111.8 / -4.12	Andy D. Wong Dentistry Professional Corporation 301-71 King St. W. Mississauga ON L5B4A2	GEN
Generator No:		ON4648441		PO Box No:	
Status:				Country: Canada	
Approval Years:		2015		Choice of Contact: CO_OFFICIAL	
Contam. Facility:		No		Co Admin:	
MHSW Facility:		No		Phone No Admin:	
SIC Code:		621390			
SIC Description:		OFFICES OF ALL OTHER HEALTH PRACTITIONERS			
<u>Detail(s)</u>					
Waste Class:		312			
Waste Class Desc:		PATHOLOGICAL WASTES			
58	15 of 38	ESE/223.6	111.8 / -4.12	DR. CARNAT/DR. MCISAAC 400-71 KING ST WEST MISSISSAUGA ON L5B 4A2	GEN
Generator No:		ON4954040		PO Box No:	
Status:				Country: Canada	
Approval Years:		2016		Choice of Contact: CO_OFFICIAL	
Contam. Facility:		No		Co Admin:	
MHSW Facility:		No		Phone No Admin:	
SIC Code:		621110			
SIC Description:		OFFICES OF PHYSICIANS			
<u>Detail(s)</u>					
Waste Class:		312			
Waste Class Desc:		PATHOLOGICAL WASTES			
58	16 of 38	ESE/223.6	111.8 / -4.12	ProMed 71 King Inc 71 King Street West Mississauga ON L5B4A2	GEN
Generator No:		ON9147663		PO Box No:	
Status:				Country: Canada	
Approval Years:		2015		Choice of Contact: CO_OFFICIAL	
Contam. Facility:		No		Co Admin: Casey Casey	
MHSW Facility:		No		Phone No Admin: 905-723-2727 Ext.6945	
SIC Code:		531310			
SIC Description:		REAL ESTATE PROPERTY MANAGERS			
<u>Detail(s)</u>					
Waste Class:		241			
Waste Class Desc:		HALOGENATED SOLVENTS			
58	17 of 38	ESE/223.6	111.8 / -4.12	Dr. David Brooks 71 King St. West, Suite 407	GEN

Map Key	Number of Records	Direction/ Distance (m)	Elev/Diff (m)	Site	DB
Mississauga ON L5B 4A2					
Generator No:	ON9376129			PO Box No:	
Status:				Country:	Canada
Approval Years:	2015			Choice of Contact:	CO_ADMIN
Contam. Facility:	No			Co Admin:	Darlene M Samuell
MHSW Facility:	No			Phone No Admin:	905-279-2712 Ext.
SIC Code:	621110				
SIC Description:	OFFICES OF PHYSICIANS				
Detail(s)					
Waste Class:	261				
Waste Class Desc:	PHARMACEUTICALS				
Waste Class:	312				
Waste Class Desc:	PATHOLOGICAL WASTES				
58	18 of 38	ESE/223.6	111.8 / -4.12	DR. CARNAT/DR. MCISAAC 400-71 KING ST WEST MISSISSAUGA ON L5B 4A2	GEN
Generator No:	ON4954040			PO Box No:	
Status:				Country:	Canada
Approval Years:	2015			Choice of Contact:	CO_OFFICIAL
Contam. Facility:	No			Co Admin:	
MHSW Facility:	No			Phone No Admin:	
SIC Code:	621110				
SIC Description:	OFFICES OF PHYSICIANS				
Detail(s)					
Waste Class:	312				
Waste Class Desc:	PATHOLOGICAL WASTES				
58	19 of 38	ESE/223.6	111.8 / -4.12	DR. CARNAT/DR. MCISAAC 400-71 KING ST WEST MISSISSAUGA ON L5B 4A2	GEN
Generator No:	ON4954040			PO Box No:	
Status:				Country:	Canada
Approval Years:	2014			Choice of Contact:	CO_OFFICIAL
Contam. Facility:	No			Co Admin:	
MHSW Facility:	No			Phone No Admin:	
SIC Code:	621110				
SIC Description:	OFFICES OF PHYSICIANS				
Detail(s)					
Waste Class:	312				
Waste Class Desc:	PATHOLOGICAL WASTES				
58	20 of 38	ESE/223.6	111.8 / -4.12	ProMed 71 King Inc 71 King Street West Mississauga ON L5B4A2	GEN
Generator No:	ON9147663			PO Box No:	
Status:				Country:	Canada
Approval Years:	2014			Choice of Contact:	CO_OFFICIAL
Contam. Facility:	No			Co Admin:	Hammad Din

Map Key	Number of Records	Direction/ Distance (m)	Elev/Diff (m)	Site	DB
MHSW Facility: SIC Code: SIC Description:	No 531310			Phone No Admin: 905-475-5591 Ext.6029 REAL ESTATE PROPERTY MANAGERS	
<u>Detail(s)</u>					
Waste Class: Waste Class Desc:	241 HALOGENATED SOLVENTS				
<u>58</u>	21 of 38	ESE/223.6	111.8 / -4.12	Dr Ling Huang & Dr Christine Whitmore 71 King Street West Suite 401 Mississauga ON L5B 4A2	GEN
Generator No: Status: Approval Years: Contam. Facility: MHSW Facility: SIC Code: SIC Description:	ON7306369 2014 No No 621110			PO Box No: Country: Canada Choice of Contact: CO_OFFICIAL Co Admin: Phone No Admin:	
<u>Detail(s)</u>					
Waste Class: Waste Class Desc:	312 PATHOLOGICAL WASTES				
<u>58</u>	22 of 38	ESE/223.6	111.8 / -4.12	DR.PETER STRACHAN/DR.M.L.LESTER 71 KING STREET WEST #204 MISSISSAUGA ON L5B4A2	GEN
Generator No: Status: Approval Years: Contam. Facility: MHSW Facility: SIC Code: SIC Description:	ON5351896 2014 No No 621110			PO Box No: Country: Canada Choice of Contact: CO_OFFICIAL Co Admin: Phone No Admin:	
<u>Detail(s)</u>					
Waste Class: Waste Class Desc:	312 PATHOLOGICAL WASTES				
<u>58</u>	23 of 38	ESE/223.6	111.8 / -4.12	Dr. June Thompson & Dr.David Brooks 71 King St. West, Suite 407 Mississauga ON L5B 4A2	GEN
Generator No: Status: Approval Years: Contam. Facility: MHSW Facility: SIC Code: SIC Description:	ON9376129 2014 No No 621110			PO Box No: Country: Canada Choice of Contact: CO_OFFICIAL Co Admin: Darlene M Samuell Phone No Admin: 905-279-2712 Ext.	
<u>Detail(s)</u>					
Waste Class: Waste Class Desc:	261 PHARMACEUTICALS				

Map Key	Number of Records	Direction/ Distance (m)	Elev/Diff (m)	Site	DB
Waste Class:		312			
Waste Class Desc:		PATHOLOGICAL WASTES			
58	24 of 38	ESE/223.6	111.8 / -4.12	Andy D. Wong Dentistry Professional Corporation 301-71 King St. W. Mississauga ON L5B4A2	GEN
Generator No:		ON4648441		PO Box No:	
Status:				Country:	Canada
Approval Years:		2014		Choice of Contact:	CO_OFFICIAL
Contam. Facility:		No		Co Admin:	
MHSW Facility:		No		Phone No Admin:	
SIC Code:		621390			
SIC Description:		OFFICES OF ALL OTHER HEALTH PRACTITIONERS			
Detail(s)					
Waste Class:		312			
Waste Class Desc:		PATHOLOGICAL WASTES			
58	25 of 38	ESE/223.6	111.8 / -4.12	CITY CENTRE FAMILY PHYSICIANS 71 KING ST W, SUITE 500 MISSISSAUGA ON L5B4A2	GEN
Generator No:		ON2552387		PO Box No:	
Status:		Registered		Country:	Canada
Approval Years:		As of Dec 2018		Choice of Contact:	
Contam. Facility:				Co Admin:	
MHSW Facility:				Phone No Admin:	
SIC Code:					
SIC Description:					
Detail(s)					
Waste Class:		261 A			
Waste Class Desc:		Pharmaceuticals			
Waste Class:		312 P			
Waste Class Desc:		Pathological wastes			
58	26 of 38	ESE/223.6	111.8 / -4.12	Andy D. Wong Dentistry Professional Corporation 301-71 King St. W. Mississauga ON L5B4A2	GEN
Generator No:		ON4648441		PO Box No:	
Status:		Registered		Country:	Canada
Approval Years:		As of Dec 2018		Choice of Contact:	
Contam. Facility:				Co Admin:	
MHSW Facility:				Phone No Admin:	
SIC Code:					
SIC Description:					
Detail(s)					
Waste Class:		312 P			
Waste Class Desc:		Pathological wastes			

Map Key	Number of Records	Direction/ Distance (m)	Elev/Diff (m)	Site	DB
58	27 of 38	ESE/223.6	111.8 / -4.12	DR. CARNAT/DR. MCISAAC 400-71 KING ST WEST MISSISSAUGA ON L5B 4A2	GEN
Generator No:		ON4954040	PO Box No:		
Status:		Registered	Country: Canada		
Approval Years:		As of Dec 2018	Choice of Contact:		
Contam. Facility:			Co Admin:		
MHSW Facility:			Phone No Admin:		
SIC Code:					
SIC Description:					
Detail(s)					
Waste Class:		312 P			
Waste Class Desc:		Pathological wastes			
58	28 of 38	ESE/223.6	111.8 / -4.12	ProMed 71 King Inc 71 King Street West Mississauga ON L5B4A2	GEN
Generator No:		ON9147663	PO Box No:		
Status:		Registered	Country: Canada		
Approval Years:		As of Dec 2018	Choice of Contact:		
Contam. Facility:			Co Admin:		
MHSW Facility:			Phone No Admin:		
SIC Code:					
SIC Description:					
Detail(s)					
Waste Class:		241 L			
Waste Class Desc:		Halogenated solvents and residues			
58	29 of 38	ESE/223.6	111.8 / -4.12	Dr Ling Huang 71 King Street West Suite 401 Mississauga ON L5B 4A2	GEN
Generator No:		ON7306369	PO Box No:		
Status:		Registered	Country: Canada		
Approval Years:		As of Dec 2018	Choice of Contact:		
Contam. Facility:			Co Admin:		
MHSW Facility:			Phone No Admin:		
SIC Code:					
SIC Description:					
Detail(s)					
Waste Class:		312 P			
Waste Class Desc:		Pathological wastes			
58	30 of 38	ESE/223.6	111.8 / -4.12	Andy D. Wong Dentistry Professional Corporation 301-71 King St. W. Mississauga ON L5B4A2	GEN
Generator No:		ON4648441	PO Box No:		
Status:		Registered	Country: Canada		
Approval Years:		As of Jul 2020	Choice of Contact:		
Contam. Facility:			Co Admin:		
MHSW Facility:			Phone No Admin:		

Map Key	Number of Records	Direction/ Distance (m)	Elev/Diff (m)	Site	DB
SIC Code: SIC Description:					
<u>Detail(s)</u>					
Waste Class: Waste Class Desc:		312 P Pathological wastes			
58	31 of 38	ESE/223.6	111.8 / -4.12	CITY CENTRE FAMILY PHYSICIANS 71 KING ST W, SUITE 500 MISSISSAUGA ON L5B4A2	GEN
Generator No: Status: Approval Years: Contam. Facility: MHSW Facility: SIC Code: SIC Description:		ON2552387 Registered As of Jul 2020		PO Box No: Country: Canada Choice of Contact: Co Admin: Phone No Admin:	
<u>Detail(s)</u>					
Waste Class: Waste Class Desc:		261 A Pharmaceuticals			
Waste Class: Waste Class Desc:		312 P Pathological wastes			
58	32 of 38	ESE/223.6	111.8 / -4.12	DR. CARNAT/DR. MCISAAC 400-71 KING ST WEST MISSISSAUGA ON L5B 4A2	GEN
Generator No: Status: Approval Years: Contam. Facility: MHSW Facility: SIC Code: SIC Description:		ON4954040 Registered As of Jul 2020		PO Box No: Country: Canada Choice of Contact: Co Admin: Phone No Admin:	
<u>Detail(s)</u>					
Waste Class: Waste Class Desc:		312 P Pathological wastes			
58	33 of 38	ESE/223.6	111.8 / -4.12	Dr Ling Huang 71 King Street West Suite 401 Mississauga ON L5B 4A2	GEN
Generator No: Status: Approval Years: Contam. Facility: MHSW Facility: SIC Code: SIC Description:		ON7306369 Registered As of Jul 2020		PO Box No: Country: Canada Choice of Contact: Co Admin: Phone No Admin:	
<u>Detail(s)</u>					
Waste Class:		312 P			

Map Key	Number of Records	Direction/ Distance (m)	Elev/Diff (m)	Site	DB
Waste Class Desc:		Pathological wastes			
58	34 of 38	ESE/223.6	111.8 / -4.12	ProMed 71 King Inc 71 King Street West Mississauga ON L5B4A2	GEN
Generator No: ON9147663		Status: Registered		PO Box No:	
Approval Years: As of Jul 2020		Country: Canada		Choice of Contact:	
Contam. Facility:		Co Admin:		Phone No Admin:	
MHSW Facility:					
SIC Code:					
SIC Description:					
<u>Detail(s)</u>					
Waste Class:		241 L			
Waste Class Desc:		Halogenated solvents and residues			
58	35 of 38	ESE/223.6	111.8 / -4.12	Andy D. Wong Dentistry Professional Corporation 301-71 King St. W. Mississauga ON L5B4A2	GEN
Generator No: ON4648441		Status: Registered		PO Box No:	
Approval Years: As of Jan 2021		Country: Canada		Choice of Contact:	
Contam. Facility:		Co Admin:		Phone No Admin:	
MHSW Facility:					
SIC Code:					
SIC Description:					
<u>Detail(s)</u>					
Waste Class:		312 P			
Waste Class Desc:		Pathological wastes			
58	36 of 38	ESE/223.6	111.8 / -4.12	Dr Ling Huang 71 King Street West Suite 401 Mississauga ON L5B 4A2	GEN
Generator No: ON7306369		Status: Registered		PO Box No:	
Approval Years: As of Jan 2021		Country: Canada		Choice of Contact:	
Contam. Facility:		Co Admin:		Phone No Admin:	
MHSW Facility:					
SIC Code:					
SIC Description:					
<u>Detail(s)</u>					
Waste Class:		312 P			
Waste Class Desc:		Pathological wastes			
58	37 of 38	ESE/223.6	111.8 / -4.12	ProMed 71 King Inc 71 King Street West Mississauga ON L5B4A2	GEN
Generator No: ON9147663		Status: Registered		PO Box No:	
		Country: Canada			

Map Key	Number of Records	Direction/ Distance (m)	Elev/Diff (m)	Site	DB
Approval Years:		As of Jan 2021		Choice of Contact:	
Contam. Facility:				Co Admin:	
MHSW Facility:				Phone No Admin:	
SIC Code:					
SIC Description:					
<u>Detail(s)</u>					
Waste Class:		241 L			
Waste Class Desc:		Halogenated solvents and residues			
58	38 of 38	ESE/223.6	111.8 / -4.12	CITY CENTRE FAMILY PHYSICIANS 71 KING ST W, SUITE 500 MISSISSAUGA ON L5B4A2	GEN
Generator No:		ON2552387		PO Box No:	
Status:		Registered		Country: Canada	
Approval Years:		As of Jan 2021		Choice of Contact:	
Contam. Facility:				Co Admin:	
MHSW Facility:				Phone No Admin:	
SIC Code:					
SIC Description:					
<u>Detail(s)</u>					
Waste Class:		312 P			
Waste Class Desc:		Pathological wastes			
Waste Class:		261 A			
Waste Class Desc:		Pharmaceuticals			
59	1 of 1	NE/226.3	113.1 / -2.80	RESTAURANT 3055 HURONTARIO STREET (N.O.S.) MISSISSAUGA CITY ON L5A 2G9	SPL
Ref No:		106688		Discharger Report:	
Site No:				Material Group:	
Incident Dt:		10/25/1994		Health/Env Conseq:	
Year:				Client Type:	
Incident Cause:		PIPE/HOSE LEAK		Sector Type:	
Incident Event:				Agency Involved:	
Contaminant Code:				Nearest Watercourse:	
Contaminant Name:				Site Address:	
Contaminant Limit 1:				Site District Office:	
Contam Limit Freq 1:				Site Postal Code:	
Contaminant UN No 1:				Site Region:	
Environment Impact:		NOT ANTICIPATED		Site Municipality: 21102	
Nature of Impact:				Site Lot:	
Receiving Medium:		AIR		Site Conc:	
Receiving Env:				Northing:	
MOE Response:				Easting: MCCR	
Dt MOE Arvl on Scn:				Site Geo Ref Accu:	
MOE Reported Dt:		10/25/1994		Site Map Datum:	
Dt Document Closed:				SAC Action Class:	
Incident Reason:		COMBUSTION PROBLEMS		Source Type:	
Site Name:					
Site County/District:					
Site Geo Ref Meth:					
Incident Summary:		COUNTRY BURGERS RESTAUR- ANT: CO LEAK/COMBUSTION PROBLEMS:POSSIBLE ILLNESS			
Contaminant Qty:					

Map Key	Number of Records	Direction/ Distance (m)	Elev/Diff (m)	Site	DB
60	1 of 1	ENE/226.5	111.7 / -4.16	5 DUNDAS STREET EAST Mississauga ON	WWIS
<div> <div> Well ID: 7263542 Construction Date: Primary Water Use: Monitoring and Test Hole Sec. Water Use: 0 Final Well Status: Monitoring and Test Hole Water Type: Casing Material: Audit No: Z231549 Tag: A197938 Construction Method: Elevation (m): Elevation Reliability: Depth to Bedrock: Well Depth: Overburden/Bedrock: Pump Rate: Static Water Level: Flowing (Y/N): Flow Rate: Clear/Cloudy: </div> <div> Data Entry Status: Data Src: Date Received: 5/27/2016 Selected Flag: Yes Abandonment Rec: Contractor: 7241 Form Version: 7 Owner: Street Name: 5 DUNDAS STREET EAST County: PEEL Municipality: MISSISSAUGA CITY Site Info: WKQ-008852 Lot: Concession: Concession Name: Easting NAD83: Northing NAD83: Zone: UTM Reliability: </div> </div>					
PDF URL (Map):					
<u>Bore Hole Information</u>					
<div> <div> Bore Hole ID: 1006013323 DP2BR: Spatial Status: Code OB: Code OB Desc: Open Hole: Cluster Kind: Date Completed: 4/11/2016 Remarks: Elevrc Desc: Location Source Date: Improvement Location Source: Improvement Location Method: Source Revision Comment: Supplier Comment: </div> <div> Elevation: 112.475883 Elevrc: Zone: 17 East83: 611689 North83: 4826238 Org CS: UTM83 UTMRC: 4 UTMRC Desc: margin of error : 30 m - 100 m Location Method: wwr </div> </div>					
<u>Overburden and Bedrock Materials Interval</u>					
<div> <div> Formation ID: 1006120647 Layer: 3 Color: 6 General Color: BROWN Mat1: 06 Most Common Material: SILT Mat2: 28 Mat2 Desc: SAND Mat3: 05 Mat3 Desc: CLAY Formation Top Depth: 5 Formation End Depth: 12.5 Formation End Depth UOM: ft </div> </div>					
<u>Overburden and Bedrock Materials Interval</u>					

Map Key	Number of Records	Direction/ Distance (m)	Elev/Diff (m)	Site	DB
<hr/>					
Formation ID:		1006120645			
Layer:		1			
Color:		8			
General Color:		BLACK			
Mat1:					
Most Common Material:					
Mat2:					
Mat2 Desc:					
Mat3:					
Mat3 Desc:					
Formation Top Depth:		0			
Formation End Depth:		.25			
Formation End Depth UOM:		ft			
 <u>Overburden and Bedrock</u> <u>Materials Interval</u>					
Formation ID:		1006120646			
Layer:		2			
Color:		6			
General Color:		BROWN			
Mat1:		28			
Most Common Material:		SAND			
Mat2:		06			
Mat2 Desc:		SILT			
Mat3:					
Mat3 Desc:					
Formation Top Depth:		.25			
Formation End Depth:		5			
Formation End Depth UOM:		ft			
 <u>Overburden and Bedrock</u> <u>Materials Interval</u>					
Formation ID:		1006120648			
Layer:		4			
Color:		2			
General Color:		GREY			
Mat1:		17			
Most Common Material:		SHALE			
Mat2:					
Mat2 Desc:					
Mat3:					
Mat3 Desc:					
Formation Top Depth:		12.5			
Formation End Depth:		17			
Formation End Depth UOM:		ft			
 <u>Annular Space/Abandonment</u> <u>Sealing Record</u>					
Plug ID:		1006120656			
Layer:		1			
Plug From:		17			
Plug To:		6			
Plug Depth UOM:		ft			
 <u>Annular Space/Abandonment</u> <u>Sealing Record</u>					
Plug ID:		1006120657			

Map Key	Number of Records	Direction/ Distance (m)	Elev/Diff (m)	Site	DB
Layer:	2				
Plug From:	6				
Plug To:	0				
Plug Depth UOM:	ft				
<u>Method of Construction & Well Use</u>					
Method Construction ID:	1006120655				
Method Construction Code:	D				
Method Construction:	Direct Push				
Other Method Construction:					
<u>Pipe Information</u>					
Pipe ID:	1006120644				
Casing No:	0				
Comment:					
Alt Name:					
<u>Construction Record - Casing</u>					
Casing ID:	1006120651				
Layer:	1				
Material:	5				
Open Hole or Material:	PLASTIC				
Depth From:	0				
Depth To:	7				
Casing Diameter:	2				
Casing Diameter UOM:	inch				
Casing Depth UOM:	ft				
<u>Construction Record - Screen</u>					
Screen ID:	1006120652				
Layer:	1				
Slot:	0.1				
Screen Top Depth:	7				
Screen End Depth:	17				
Screen Material:	5				
Screen Depth UOM:	ft				
Screen Diameter UOM:	inch				
Screen Diameter:	2.25				
<u>Water Details</u>					
Water ID:	1006120650				
Layer:					
Kind Code:					
Kind:					
Water Found Depth:					
Water Found Depth UOM:	ft				
<u>Hole Diameter</u>					
Hole ID:	1006120649				
Diameter:	6				
Depth From:	0				
Depth To:	17				
Hole Depth UOM:	ft				
Hole Diameter UOM:	inch				

Map Key	Number of Records	Direction/ Distance (m)	Elev/Diff (m)	Site	DB
61	1 of 1	SSE/230.0	111.9 / -3.97	ON	BORE
<div> <div> Borehole ID: 645546 OGF ID: 215545929 Status: Type: Borehole Use: Geotechnical/Geological Investigation Completion Date: SEP-1971 Static Water Level: Primary Water Use: Not Used Sec. Water Use: Total Depth m: 4.1 Depth Ref: Ground Surface Depth Elev: Drill Method: Power auger Orig Ground Elev m: 112 Elev Reliabil Note: DEM Ground Elev m: 112 Concession: Location D: Survey D: Comments: </div> <div> Inclin FLG: No SP Status: Initial Entry Surv Elev: No Piezometer: No Primary Name: Municipality: Lot: Township: Latitude DD: 43.577565 Longitude DD: -79.61843 UTM Zone: 17 Easting: 611550 Northing: 4825883 Location Accuracy: Accuracy: Not Applicable </div> </div>					
<u>Borehole Geology Stratum</u>					
<div> <div> Geology Stratum ID: 218511737 Top Depth: .1 Bottom Depth: 2.1 Material Color: Material 1: Fill Material 2: Sand Material 3: Shale Material 4: Gsc Material Description: Stratum Description: FILL,SAND,SHALE. </div> <div> Mat Consistency: Material Moisture: Material Texture: Non Geo Mat Type: Geologic Formation: Geologic Group: Geologic Period: Depositional Gen: fill </div> </div>					
<div> <div> Geology Stratum ID: 218511739 Top Depth: 2.7 Bottom Depth: 4.1 Material Color: Grey Material 1: Shale Material 2: Material 3: Material 4: Gsc Material Description: Stratum Description: SHALE. GREY,MARINE,DRY,LAYERED, AGE ORDOVICIAN. 007 006 0000301000090039 **Note: Many records provided by the department have a truncated [Stratum Description] field. </div> <div> Mat Consistency: Material Moisture: Dry Material Texture: Non Geo Mat Type: Geologic Formation: Geologic Group: Geologic Period: Ordovician Depositional Gen: marine </div> </div>					
<div> <div> Geology Stratum ID: 218511736 Top Depth: 0 Bottom Depth: .1 Material Color: Material 1: Soil Material 2: Material 3: Material 4: Gsc Material Description: Stratum Description: SOIL. </div> <div> Mat Consistency: Material Moisture: Material Texture: Non Geo Mat Type: Geologic Formation: Geologic Group: Geologic Period: Depositional Gen: </div> </div>					
<div> <div> Geology Stratum ID: 218511738 Top Depth: 2.1 Bottom Depth: 2.7 </div> <div> Mat Consistency: Material Moisture: Moist Material Texture: </div> </div>					

Map Key	Number of Records	Direction/ Distance (m)	Elev/Diff (m)	Site	DB
<hr/>					
Material Color:				Non Geo Mat Type:	
Material 1:	Sand			Geologic Formation:	
Material 2:				Geologic Group:	
Material 3:				Geologic Period:	
Material 4:				Depositional Gen:	glacial
Gsc Material Description:					
Stratum Description:		SAND. GLACIAL,MOIST,AGE GLACIAL.			
 Source					
Source Type:	Data Survey			Source Appl:	Spatial/Tabular
Source Orig:	Geological Survey of Canada			Source Ident:	1
Source Date:	1956-1972			Scale or Res:	Varies
Confidence:	M			Horizontal:	NAD27
Observatio:				Verticalda:	Mean Average Sea Level
Source Name:		Urban Geology Automated Information System (UGAIS)			
Source Details:		File: TOR2.txt RecordID: 135680 NTS_Sheet: 30M12A			
Confiden 1:		Reliable information but incomplete.			
 Source List					
Source Identifier:	1			Horizontal Datum:	NAD27
Source Type:	Data Survey			Vertical Datum:	Mean Average Sea Level
Source Date:	1956-1972			Projection Name:	Universal Transverse Mercator
Scale or Resolution:	Varies				
Source Name:		Urban Geology Automated Information System (UGAIS)			
Source Originators:		Geological Survey of Canada			
<hr/>					
62	1 of 1	ESE/231.4	110.8 / -5.09	71 KING ST. WEST MISSISSAUGA ON	WWIS
Well ID:	7217459			Data Entry Status:	
Construction Date:				Data Src:	
Primary Water Use:	Monitoring and Test Hole			Date Received:	3/13/2014
Sec. Water Use:	0			Selected Flag:	Yes
Final Well Status:	Observation Wells			Abandonment Rec:	
Water Type:				Contractor:	7241
Casing Material:				Form Version:	7
Audit No:	Z183203			Owner:	
Tag:	A159213			Street Name:	71 KING ST. WEST
Construction Method:				County:	PEEL
Elevation (m):				Municipality:	MISSISSAUGA CITY
Elevation Reliability:				Site Info:	
Depth to Bedrock:				Lot:	
Well Depth:				Concession:	
Overburden/Bedrock:				Concession Name:	
Pump Rate:				Easting NAD83:	
Static Water Level:				Northing NAD83:	
Flowing (Y/N):				Zone:	
Flow Rate:				UTM Reliability:	
Clear/Cloudy:					
 PDF URL (Map):					
 Bore Hole Information					
Bore Hole ID:	1004719577			Elevation:	111.172088
DP2BR:				Elevrc:	
Spatial Status:				Zone:	17
Code OB:				East83:	611672
Code OB Desc:				North83:	4825979
Open Hole:				Org CS:	UTM83

Map Key	Number of Records	Direction/ Distance (m)	Elev/Diff (m)	Site	DB
Cluster Kind:				UTMRC:	4
Date Completed:	1/23/2014			UTMRC Desc:	margin of error : 30 m - 100 m
Remarks:				Location Method:	WWF
Elevrc Desc:					
Location Source Date:					
Improvement Location Source:					
Improvement Location Method:					
Source Revision Comment:					
Supplier Comment:					
<u>Overburden and Bedrock</u>					
<u>Materials Interval</u>					
Formation ID:		1005087199			
Layer:		2			
Color:		2			
General Color:		GREY			
Mat1:		06			
Most Common Material:		SILT			
Mat2:		05			
Mat2 Desc:		CLAY			
Mat3:					
Mat3 Desc:					
Formation Top Depth:		10			
Formation End Depth:		14			
Formation End Depth UOM:		ft			
<u>Overburden and Bedrock</u>					
<u>Materials Interval</u>					
Formation ID:		1005087198			
Layer:		1			
Color:					
General Color:					
Mat1:					
Most Common Material:					
Mat2:					
Mat2 Desc:					
Mat3:					
Mat3 Desc:					
Formation Top Depth:		0			
Formation End Depth:		10			
Formation End Depth UOM:		ft			
<u>Annular Space/Abandonment</u>					
<u>Sealing Record</u>					
Plug ID:		1005087209			
Layer:		2			
Plug From:		4			
Plug To:		1			
Plug Depth UOM:		ft			
<u>Annular Space/Abandonment</u>					
<u>Sealing Record</u>					
Plug ID:		1005087210			
Layer:		3			
Plug From:		1			
Plug To:		0			
Plug Depth UOM:		ft			

Map Key	Number of Records	Direction/ Distance (m)	Elev/Diff (m)	Site	DB
<u>Annular Space/Abandonment Sealing Record</u>					
Plug ID:		1005087208			
Layer:		1			
Plug From:		14			
Plug To:		4			
Plug Depth UOM:		ft			
<u>Method of Construction & Well Use</u>					
Method Construction ID:		1005087207			
Method Construction Code:		D			
Method Construction:		Direct Push			
Other Method Construction:					
<u>Pipe Information</u>					
Pipe ID:		1005087197			
Casing No:		0			
Comment:					
Alt Name:					
<u>Construction Record - Casing</u>					
Casing ID:		1005087203			
Layer:		1			
Material:		5			
Open Hole or Material:		PLASTIC			
Depth From:		0			
Depth To:		5			
Casing Diameter:		2			
Casing Diameter UOM:		inch			
Casing Depth UOM:		ft			
<u>Construction Record - Screen</u>					
Screen ID:		1005087204			
Layer:		1			
Slot:		10			
Screen Top Depth:		5			
Screen End Depth:		4			
Screen Material:		5			
Screen Depth UOM:		ft			
Screen Diameter UOM:		inch			
Screen Diameter:		2.25			
<u>Water Details</u>					
Water ID:		1005087202			
Layer:					
Kind Code:					
Kind:					
Water Found Depth:					
Water Found Depth UOM:		ft			
<u>Hole Diameter</u>					
Hole ID:		1005087201			
Diameter:		8			

Map Key	Number of Records	Direction/ Distance (m)	Elev/Diff (m)	Site	DB
<hr/>					
Depth From:		10			
Depth To:		14			
Hole Depth UOM:		ft			
Hole Diameter UOM:		inch			
<u>Hole Diameter</u>					
Hole ID:		1005087200			
Diameter:		18			
Depth From:		0			
Depth To:		10			
Hole Depth UOM:		ft			
Hole Diameter UOM:		inch			
<hr/>					
63	1 of 1	ESE/233.9	110.8 / -5.08	40 DUNDAS ST. WEST MISSISSAUGA ON	WWIS
Well ID:	7154123			Data Entry Status:	
Construction Date:				Data Src:	
Primary Water Use:	Monitoring and Test Hole			Date Received:	11/4/2010
Sec. Water Use:	0			Selected Flag:	Yes
Final Well Status:	Monitoring and Test Hole			Abandonment Rec:	
Water Type:				Contractor:	7241
Casing Material:				Form Version:	7
Audit No:	Z111731			Owner:	
Tag:	A092477			Street Name:	40 DUNDAS ST. WEST
Construction Method:				County:	PEEL
Elevation (m):				Municipality:	MISSISSAUGA CITY
Elevation Reliability:				Site Info:	
Depth to Bedrock:				Lot:	
Well Depth:				Concession:	
Overburden/Bedrock:				Concession Name:	
Pump Rate:				Easting NAD83:	
Static Water Level:				Northing NAD83:	
Flowing (Y/N):				Zone:	
Flow Rate:				UTM Reliability:	
Clear/Cloudy:					
PDF URL (Map):	https://d2khazk8e83rdv.cloudfront.net/moe_mapping/downloads/2Water/Wells_pdfs/715\7154123.pdf				
<u>Bore Hole Information</u>					
Bore Hole ID:	1003362591			Elevation:	111.059661
DP2BR:				Elevrc:	
Spatial Status:				Zone:	17
Code OB:				East83:	611679
Code OB Desc:				North83:	4825984
Open Hole:				Org CS:	UTM83
Cluster Kind:				UTMRC:	3
Date Completed:	9/14/2010			UTMRC Desc:	margin of error : 10 - 30 m
Remarks:				Location Method:	wwr
Elevrc Desc:					
Location Source Date:					
Improvement Location Source:					
Improvement Location Method:					
Source Revision Comment:					
Supplier Comment:					
<u>Overburden and Bedrock Materials Interval</u>					
Formation ID:	1003483584				

Map Key	Number of Records	Direction/ Distance (m)	Elev/Diff (m)	Site	DB
Layer:		3			
Color:		6			
General Color:		BROWN			
Mat1:		28			
Most Common Material:		SAND			
Mat2:		12			
Mat2 Desc:		STONES			
Mat3:		85			
Mat3 Desc:		SOFT			
Formation Top Depth:		2.74			
Formation End Depth:		3.96			
Formation End Depth UOM:		m			
<u>Overburden and Bedrock</u>					
<u>Materials Interval</u>					
Formation ID:		1003483585			
Layer:		4			
Color:		2			
General Color:		GREY			
Mat1:		17			
Most Common Material:		SHALE			
Mat2:					
Mat2 Desc:					
Mat3:		73			
Mat3 Desc:		HARD			
Formation Top Depth:		3.96			
Formation End Depth:		6.1			
Formation End Depth UOM:		m			
<u>Overburden and Bedrock</u>					
<u>Materials Interval</u>					
Formation ID:		1003483582			
Layer:		1			
Color:		6			
General Color:		BROWN			
Mat1:		01			
Most Common Material:		FILL			
Mat2:		11			
Mat2 Desc:		GRAVEL			
Mat3:		77			
Mat3 Desc:		LOOSE			
Formation Top Depth:		0			
Formation End Depth:		.31			
Formation End Depth UOM:		m			
<u>Overburden and Bedrock</u>					
<u>Materials Interval</u>					
Formation ID:		1003483583			
Layer:		2			
Color:		6			
General Color:		BROWN			
Mat1:		28			
Most Common Material:		SAND			
Mat2:		11			
Mat2 Desc:		GRAVEL			
Mat3:		85			
Mat3 Desc:		SOFT			
Formation Top Depth:		.31			
Formation End Depth:		2.74			
Formation End Depth UOM:		m			

Map Key	Number of Records	Direction/ Distance (m)	Elev/Diff (m)	Site	DB
<u>Annular Space/Abandonment Sealing Record</u>					
Plug ID:		1003483588			
Layer:		1			
Plug From:		0			
Plug To:		0.31			
Plug Depth UOM:		m			
<u>Annular Space/Abandonment Sealing Record</u>					
Plug ID:		1003483590			
Layer:		3			
Plug From:		4.27			
Plug To:		6.1			
Plug Depth UOM:		m			
<u>Annular Space/Abandonment Sealing Record</u>					
Plug ID:		1003483589			
Layer:		2			
Plug From:		0.31			
Plug To:		4.27			
Plug Depth UOM:		m			
<u>Method of Construction & Well Use</u>					
Method Construction ID:		1003483596			
Method Construction Code:		5			
Method Construction:		Air Percussion			
Other Method Construction:		DIRECT PUSH			
<u>Pipe Information</u>					
Pipe ID:		1003483581			
Casing No:		0			
Comment:					
Alt Name:					
<u>Construction Record - Casing</u>					
Casing ID:		1003483592			
Layer:		1			
Material:		5			
Open Hole or Material:		PLASTIC			
Depth From:		0			
Depth To:		4.57			
Casing Diameter:					
Casing Diameter UOM:		cm			
Casing Depth UOM:		m			
<u>Construction Record - Screen</u>					
Screen ID:		1003483593			
Layer:		1			
Slot:					

Map Key	Number of Records	Direction/ Distance (m)	Elev/Diff (m)	Site	DB
Screen Top Depth: 4.57 Screen End Depth: 6.1 Screen Material: 5 Screen Depth UOM: m Screen Diameter UOM: cm Screen Diameter:					
<u>Water Details</u>					
Water ID: 1003483591 Layer: Kind Code: Kind: Water Found Depth: Water Found Depth UOM: m					
<u>Hole Diameter</u>					
Hole ID: 1003483586 Diameter: 8.25 Depth From: 0 Depth To: 3.96 Hole Depth UOM: m Hole Diameter UOM: cm					
<u>Hole Diameter</u>					
Hole ID: 1003483587 Diameter: 5.71 Depth From: 3.96 Depth To: 6.1 Hole Depth UOM: m Hole Diameter UOM: cm					
64	1 of 3	ENE/236.3	111.9 / -3.93	Cooksville Pharmacy 3035 Hurontario Street Mississauga ON L5A 2G9	GEN
Generator No: ON7513467 Status: Registered Approval Years: As of Dec 2018 Contam. Facility: MHSW Facility: SIC Code: SIC Description:					
PO Box No: Country: Canada Choice of Contact: Co Admin: Phone No Admin:					
<u>Detail(s)</u>					
Waste Class: 261 A Waste Class Desc: Pharmaceuticals Waste Class: 312 P Waste Class Desc: Pathological wastes					
64	2 of 3	ENE/236.3	111.9 / -3.93	Cooksville Pharmacy 3035 Hurontario Street Mississauga ON L5A 2G9	GEN
Generator No: ON7513467 Status: Registered Approval Years: As of Jul 2020					
PO Box No: Country: Canada Choice of Contact:					

Map Key	Number of Records	Direction/ Distance (m)	Elev/Diff (m)	Site	DB
Contam. Facility: MHSW Facility: SIC Code: SIC Description:					
				Co Admin: Phone No Admin:	
<u>Detail(s)</u>					
Waste Class: Waste Class Desc:		261 A Pharmaceuticals			
Waste Class: Waste Class Desc:		312 P Pathological wastes			
64	3 of 3	ENE/236.3	111.9 / -3.93	Cooksville Pharmacy 3035 Hurontario Street Mississauga ON L5A 2G9	GEN
Generator No: ON7513467 Status: Registered Approval Years: As of Jan 2021 Contam. Facility: MHSW Facility: SIC Code: SIC Description:					
PO Box No: Country: Canada Choice of Contact: Co Admin: Phone No Admin:					
<u>Detail(s)</u>					
Waste Class: Waste Class Desc:		312 P Pathological wastes			
Waste Class: Waste Class Desc:		261 A Pharmaceuticals			
65	1 of 12	NNE/237.4	115.9 / -0.02	CENTRE CITY CAPITAL LTD. PRIVATE HURONTARIO ST. #3081,3085,3095 MISSISSAUGA CITY ON	CA
Certificate #: 3-1231-87- Application Year: 87 Issue Date: 7/15/1987 Approval Type: Municipal sewage Status: Approved Application Type: Client Name: Client Address: Client City: Client Postal Code: Project Description: Contaminants: Emission Control:					
65	2 of 12	NNE/237.4	115.9 / -0.02	CENTRE CITY CAPITAL LTD. HURONTARIO ST. 3081, 3085,3095 MISSISSAUGA CITY ON	CA
Certificate #: 7-1015-87- Application Year: 87 Issue Date: 7/15/1987 Approval Type: Municipal water Status: Approved Application Type:					

Map Key	Number of Records	Direction/ Distance (m)	Elev/Diff (m)	Site	DB
Client Name: Client Address: Client City: Client Postal Code: Project Description: Contaminants: Emission Control:					
65	3 of 12	NNE/237.4	115.9 / -0.02	3085 Hurontario St. Mississauga ON L5A 4E4	EHS
Order No: 20020307013 Status: C Report Type: Complete Report Report Date: 3/13/02 Date Received: 3/7/02 Previous Site Name: Lot/Building Size: Additional Info Ordered: Fire Insur. Maps and/or Site Plans and/or Inspection Reports					
Nearest Intersection: Dundas St West Municipality: Peel Client Prov/State: ON Search Radius (km): 0.30 X: -79.619123 Y: 43.582485					
65	4 of 12	NNE/237.4	115.9 / -0.02	3085 Hurontario St<UNOFFICIAL> Mississauga ON L5A 4E4	SPL
Ref No: 2124-7LHNMV Site No: Incident Dt: Year: Incident Cause: Incident Event: Contaminant Code: Contaminant Name: Contaminant Limit 1: Contam Limit Freq 1: Contaminant UN No 1: Environment Impact: Nature of Impact: Receiving Medium: Receiving Env: MOE Response: Not MOE mandate Dt MOE Arvl on Scn: MOE Reported Dt: 11/18/2008 Dt Document Closed: 11/25/2008 Incident Reason: Site Name: 3085 Hurontario St<UNOFFICIAL> Site County/District: Site Geo Ref Meth: Incident Summary: TSSA - Request for assistance, explosion Contaminant Qty:					
Discharger Report: Material Group: Health/Env Conseq: Client Type: Sector Type: Agency Involved: Nearest Watercourse: Site Address: Site District Office: Halton-Peel Site Postal Code: Site Region: Site Municipality: Mississauga Site Lot: Site Conc: Northing: Easting: Site Geo Ref Accu: Site Map Datum: SAC Action Class: TSSA - Fuel Safety Branch Source Type:					
65	5 of 12	NNE/237.4	115.9 / -0.02	3085 HURONTARIO STREET # 45 MISSISSAUGA ON L5A 4E4	HINC
External File Num: FS INC 0811-07130 Fuel Occurrence Type: Explosion Date of Occurrence: 11/17/2008 Fuel Type Involved: Gasoline Status Desc: Completed - Causal Analysis(End) Job Type Desc: Incident/Near-Miss Occurrence (FS) Oper. Type Involved: Commercial (e.g. restaurant, business unit, etc) Service Interruptions: Yes					

Map Key	Number of Records	Direction/ Distance (m)	Elev/Diff (m)	Site	DB
Property Damage: Yes Fuel Life Cycle Stage: Utilization Root Cause: Root Cause: Equipment/Material/Component:No Procedures:No Maintenance:No Design:No Training:No Management:No Human Factors:No E Facility type is not specified Reported Details: Unknown Fuel Category: Incident Occurrence Type: Safety Authorities (MOL, ESA, Insurers, etc.) Affiliation: Peel County Name: Approx. Quant. Rel: Nearby body of water: Enter Drainage Syst.: Approx. Quant. Unit: Environmental Impact:					
65	6 of 12	NNE/237.4	115.9 / -0.02	3085 Hurontario Street MISSISSAUGA ON L5A 4E4	HINC
External File Num: FS INC 0703-01100 Fuel Occurrence Type: Fire Date of Occurrence: 3/8/2007 Fuel Type Involved: Natural Gas Status Desc: Completed - Causal Analysis(End) Job Type Desc: Incident/Near-Miss Occurrence (FS) Oper. Type Involved: Commercial (e.g. restaurant, business unit, etc) Service Interruptions: Yes Property Damage: Yes Fuel Life Cycle Stage: Utilization Root Cause: Root Cause: Equipment/Material/Component:Yes Procedures:No Maintenance:No Design:No Training:No Management:No Human Factors:No Reported Details: Fuel Category: Gaseous Fuel Occurrence Type: Incident Affiliation: Industry Stakeholder (Licensee/Registration/Certificate Holder, Facility Owner, etc.) County Name: Peel Approx. Quant. Rel: Nearby body of water: Enter Drainage Syst.: Approx. Quant. Unit: Environmental Impact:					
65	7 of 12	NNE/237.4	115.9 / -0.02	Unknown<UNOFFICIAL> 3085 - 3105 Hurontario Street Mississauga ON	SPL
Ref No: 2070-9KDL75 Site No: NA Incident Dt: 2014/05/22 Year: Incident Cause: Operator/Human error Incident Event: Contaminant Code: 16 Contaminant Name: COOKING OIL Contaminant Limit 1: Contam Limit Freq 1: Contaminant UN No 1: Environment Impact: Confirmed Nature of Impact: Surface Water Pollution Receiving Medium: Receiving Env: MOE Response: No Field Response Dt MOE Arvl on Scn:					
Discharger Report: Material Group: Health/Env Conseq: Client Type: Sector Type: Container/Drum/Tote Agency Involved: Nearest Watercourse: Site Address: 3085 - 3105 Hurontario Street Site District Office: Site Postal Code: Site Region: Site Municipality: Mississauga Site Lot: Site Conc: Nothing: Easting: Site Geo Ref Accu:					

Map Key	Number of Records	Direction/ Distance (m)	Elev/Diff (m)	Site	DB
MOE Reported Dt: 2014/05/23 Dt Document Closed: 2014/06/05 Incident Reason: Operator/Human Error Site Name: 3085 - 3105 Hurontario Street<UNOFFICIAL> Site County/District: Site Geo Ref Meth: Incident Summary: Cooking oil to catchbasin Contaminant Qty: 0 other - see incident description					
Site Map Datum: SAC Action Class: Watercourse Spills Source Type:					
65	8 of 12	NNE/237.4	115.9 / -0.02	3085 Hurontario Mississauga ON	SPL
Ref No: 7666-A2NQ82 Site No: NA Incident Dt: 9/24/2015 Year: Incident Cause: Incident Event: Contaminant Code: 99 Contaminant Name: LEACHATE, TRASH CAN, COMPACTOR, ETC Discharger Report: Material Group: Health/Env Conseq: Client Type: Sector Type: Unknown / N/A Agency Involved: Nearest Watercourse: Site Address: 3085 Hurontario Contaminant Limit 1: Contam Limit Freq 1: Contaminant UN No 1: Environment Impact: Nature of Impact: Receiving Medium: Receiving Env: MOE Response: No Dt MOE Arvl on Scn: MOE Reported Dt: 9/24/2015 Dt Document Closed: 12/16/2015 Incident Reason: Unknown / N/A Site Name: Equity Square/Centre City Plaza<UNOFFICIAL> Site County/District: Site Geo Ref Meth: Incident Summary: Garbage liquids to catch basins, cleaned Contaminant Qty: 0 other - see incident description Site District Office: Site Postal Code: Site Region: Site Municipality: Mississauga Site Lot: Site Conc: Northing: 4829057 Easting: 610762 Site Geo Ref Accu: Site Map Datum: SAC Action Class: Watercourse Spills Source Type:					
65	9 of 12	NNE/237.4	115.9 / -0.02	Manuel Dental Corporation 212-3085 Hurontario Street Mississauga ON L5A4E4	GEN
Generator No: ON3261120 Status: Registered Approval Years: As of Dec 2018 Contam. Facility: MHSW Facility: SIC Code: SIC Description: PO Box No: Country: Canada Choice of Contact: Co Admin: Phone No Admin:					
Detail(s)					
Waste Class: 312 P Waste Class Desc: Pathological wastes					
65	10 of 12	NNE/237.4	115.9 / -0.02	Manuel Dental Corporation 212-3085 Hurontario Street Mississauga ON L5A4E4	GEN
Generator No: ON3261120 PO Box No:					

65	11 of 12	NNE/237.4	115.9 / -0.02	EQUITY THREE HOLDINGS INC. 3085 HURONTARIO STREET, MISSISSAUGA, ON L5A 4E4 Mississauga ON	RSC
RSC ID:	226638			Cert Date:	
RA No:				Cert Prop Use No:	
RSC Type:	Phase 1 and 2 RSC			Intended Prop Use:	Residential
Curr Property Use:	Commercial			Qual Person Name:	BAILEY WALTERS
Ministry District:	Halton-Peel District Office			Stratified (Y/N):	
Filing Date:	2020/04/28			Audit (Y/N):	
Date Ack:				Entire Leg Prop. (Y/N):	
Date Returned:				Accuracy Estimate:	
Restoration Type:				Telephone:	
Soil Type:				Fax:	
Criteria:				Email:	
CPU Issued Sect					
1686:					
Asmt Roll No:	05040094133000000, 05040094134000000				
Prop ID No (PIN):	13157-0183 (LT)				
Property Municipal Address:	3085 HURONTARIO STREET, MISSISSAUGA, ON L5A 4E4, 3105 HURONTARIO STREET, MISSISSAUGA, ON L5A 4E4				
Mailing Address:					
Latitude & Latitude:					
UTM Coordinates:					
Consultant:					
Legal Desc:					
Measurement Method:					
Applicable Standards:					
RSC PDF:	https://www.lrcsde.lrc.gov.on.ca/BFISWebPublic/pub/viewDocument.action?attachmentId=125837&fileName=BROWNFIELDS-E.pdf				

Document Heading:	Supporting Documents
Document Name:	3085and3105HuronarioSt_Deed.pdf
Document Type:	Copy of any deed(s), transfer(s) or other document(s)
Document Link:	https://www.lrcsde.lrc.gov.on.ca/BFISWebPublic/pub/viewDocument.action?attachmentId=125835&fileName=3085and3105HuronarioSt_Deed.pdf

Map Key	Number of Records	Direction/ Distance (m)	Elev/Diff (m)	Site	DB
<div><div><div>Document Heading:</div><div>Document Name:</div><div>Document Type:</div><div>Document Link:</div></div><div>Supporting Documents 3085and3105HuronarioSt_Lawyer.pdf Lawyer's letter consisting of a legal description of the property https://www.lrcsde.lrc.gov.on.ca/BFISWebPublic/pub/viewDocument.action?attachmentId=125832&fileName=3085and3105HuronarioSt_Lawyer.pdf</div></div> <div><div><div>Document Heading:</div><div>Document Name:</div><div>Document Type:</div><div>Document Link:</div></div><div>Supporting Documents 3085and3105HuronarioSt_PU.pdf Table of Current and Past Property Use https://www.lrcsde.lrc.gov.on.ca/BFISWebPublic/pub/viewDocument.action?attachmentId=125833&fileName=3085and3105HuronarioSt_PU.pdf</div></div> <div><div><div>Document Heading:</div><div>Document Name:</div><div>Document Type:</div><div>Document Link:</div></div><div>Supporting Documents 3085and3105HuronarioSt_P2CSM.pdf Phase 2 Conceptual Site Model https://www.lrcsde.lrc.gov.on.ca/BFISWebPublic/pub/viewDocument.action?attachmentId=125834&fileName=3085and3105HuronarioSt_P2CSM.pdf</div></div> <div><div><div>Document Heading:</div><div>Document Name:</div><div>Document Type:</div><div>Document Link:</div></div><div>Supporting Documents 3085and3105HuronarioSt_Status.PDF Certificate of Status https://www.lrcsde.lrc.gov.on.ca/BFISWebPublic/pub/viewDocument.action?attachmentId=125839&fileName=3085and3105HuronarioSt_Status.PDF</div></div>					
65	12 of 12	NNE/237.4	115.9 / -0.02	Manuel Dental Corporation 212-3085 Hurontario Street Mississauga ON L5A4E4	GEN
<div>Generator No: ON3261120 Status: Registered Approval Years: As of Jan 2021 Contam. Facility: MHSW Facility: SIC Code: SIC Description:</div>				<div>PO Box No: Country: Canada Choice of Contact: Co Admin: Phone No Admin:</div>	
<div>Detail(s)</div> <div><div>Waste Class: 312 P Waste Class Desc: Pathological wastes</div></div>					
66	1 of 3	ENE/238.1	111.5 / -4.39	5 Dundas Street East Mississauga ON	EHS
<div>Order No: 20160122047 Status: C Report Type: Custom Report Report Date: 27-JAN-16 Date Received: 22-JAN-16 Previous Site Name: Lot/Building Size: Additional Info Ordered:</div>				<div>Nearest Intersection: Municipality: Client Prov/State: ON Search Radius (km): .25 X: -79.616471 Y: 43.580598</div>	
66	2 of 3	ENE/238.1	111.5 / -4.39	CIBC CORPORATE REAL ESTATE 5 DUNDAS STREET EAST MISSISSAUGA ON L5A 1V9	GEN
<div>Generator No: ON9064290 Status: Approval Years: 2016 Contam. Facility: No</div>				<div>PO Box No: Country: Canada Choice of Contact: CO_OFFICIAL Co Admin:</div>	

Map Key	Number of Records	Direction/ Distance (m)	Elev/Diff (m)	Site	DB
Mat2:					
Mat2 Desc:					
Mat3:					
Mat3 Desc:					
Formation Top Depth:		0			
Formation End Depth:		.5			
Formation End Depth UOM:		ft			
<u>Overburden and Bedrock</u>					
<u>Materials Interval</u>					
Formation ID:		1006121033			
Layer:		3			
Color:		2			
General Color:		GREY			
Mat1:		05			
Most Common Material:		CLAY			
Mat2:					
Mat2 Desc:					
Mat3:					
Mat3 Desc:					
Formation Top Depth:		2			
Formation End Depth:		4.5			
Formation End Depth UOM:		ft			
<u>Overburden and Bedrock</u>					
<u>Materials Interval</u>					
Formation ID:		1006121032			
Layer:		2			
Color:		6			
General Color:		BROWN			
Mat1:		01			
Most Common Material:		FILL			
Mat2:					
Mat2 Desc:					
Mat3:					
Mat3 Desc:					
Formation Top Depth:		.5			
Formation End Depth:		2			
Formation End Depth UOM:		ft			
<u>Annular Space/Abandonment</u>					
<u>Sealing Record</u>					
Plug ID:		1006121041			
Layer:		1			
Plug From:		0			
Plug To:		0.5			
Plug Depth UOM:		ft			
<u>Annular Space/Abandonment</u>					
<u>Sealing Record</u>					
Plug ID:		1006121042			
Layer:		2			
Plug From:		0.5			
Plug To:		1.5			
Plug Depth UOM:		ft			
<u>Annular Space/Abandonment</u>					
<u>Sealing Record</u>					

Map Key	Number of Records	Direction/ Distance (m)	Elev/Diff (m)	Site	DB
Plug ID:		1006121043			
Layer:		3			
Plug From:		1.5			
Plug To:		4.5			
Plug Depth UOM:		ft			
<u>Method of Construction & Well Use</u>					
Method Construction ID:		1006121040			
Method Construction Code:		D			
Method Construction:		Direct Push			
Other Method Construction:					
<u>Pipe Information</u>					
Pipe ID:		1006121030			
Casing No:		0			
Comment:					
Alt Name:					
<u>Construction Record - Casing</u>					
Casing ID:		1006121036			
Layer:		1			
Material:		5			
Open Hole or Material:		PLASTIC			
Depth From:		0			
Depth To:		2			
Casing Diameter:		1.25			
Casing Diameter UOM:		inch			
Casing Depth UOM:		ft			
<u>Construction Record - Screen</u>					
Screen ID:		1006121037			
Layer:		1			
Slot:		10			
Screen Top Depth:		2			
Screen End Depth:		4.5			
Screen Material:		5			
Screen Depth UOM:		ft			
Screen Diameter UOM:		inch			
Screen Diameter:		1.5			
<u>Water Details</u>					
Water ID:		1006121035			
Layer:					
Kind Code:					
Kind:					
Water Found Depth:					
Water Found Depth UOM:		ft			
<u>Hole Diameter</u>					
Hole ID:		1006121034			
Diameter:		2.25			
Depth From:		0			
Depth To:		4.5			

Map Key	Number of Records	Direction/ Distance (m)	Elev/Diff (m)	Site	DB
Hole Depth UOM:		ft			
Hole Diameter UOM:		inch			
67	1 of 1	SSE/238.6	111.9 / -4.02	ON	BORE
Borehole ID: 645549				Inclin FLG: No	
OGF ID: 215545932				SP Status: Initial Entry	
Status:				Surv Elev: No	
Type: Borehole				Piezometer: No	
Use: Geotechnical/Geological Investigation				Primary Name:	
Completion Date: JUN-1962				Municipality:	
Static Water Level:				Lot:	
Primary Water Use: Not Used				Township:	
Sec. Water Use:				Latitude DD: 43.577433	
Total Depth m: 2.6				Longitude DD: -79.618681	
Depth Ref: Ground Surface				UTM Zone: 17	
Depth Elev:				Easting: 611530	
Drill Method: Power auger				Northing: 4825868	
Orig Ground Elev m: 112				Location Accuracy:	
Elev Reliabil Note:				Accuracy: Not Applicable	
DEM Ground Elev m: 112					
Concession:					
Location D:					
Survey D:					
Comments:					
<u>Borehole Geology Stratum</u>					
Geology Stratum ID: 218511750				Mat Consistency: Firm	
Top Depth: 2.6				Material Moisture:	
Bottom Depth: 2.6				Material Texture:	
Material Color: Grey				Non Geo Mat Type:	
Material 1: Bedrock				Geologic Formation:	
Material 2: Shale				Geologic Group:	
Material 3:				Geologic Period: Ordovician	
Material 4:				Depositional Gen: marine	
Gsc Material Description:					
Stratum Description:		BEDROCK, SHALE. GREY, MARINE, FIRM, BEDDED, AGE ORDOVICIAN. 0001700600050030 **Note: Many records provided by the department have a truncated [Stratum Description] field.			
Geology Stratum ID: 218511747				Mat Consistency: Loose	
Top Depth: 0				Material Moisture:	
Bottom Depth: .5				Material Texture:	
Material Color:				Non Geo Mat Type:	
Material 1: Fill				Geologic Formation:	
Material 2: Sand				Geologic Group:	
Material 3: Stones				Geologic Period:	
Material 4: Wood Fragments				Depositional Gen: fill	
Gsc Material Description:					
Stratum Description:		FILL, SAND, STONES, WOOD. LOOSE.			
Geology Stratum ID: 218511748				Mat Consistency: Loose	
Top Depth: .5				Material Moisture:	
Bottom Depth: 1.5				Material Texture: Fine to Medium	
Material Color: Brown				Non Geo Mat Type:	
Material 1: Sand				Geologic Formation:	
Material 2: Silt				Geologic Group:	
Material 3: Clay				Geologic Period:	
Material 4: Organic				Depositional Gen: beach	
Gsc Material Description:					
Stratum Description:		SAND-FINE TO MEDIUM, SILT, CLAY, ORGANIC. BROWN, BEACH, LOOSE, GRANULAR, AGE GLACIAL.			
Geology Stratum ID: 218511749				Mat Consistency: Dense	

Map Key	Number of Records	Direction/ Distance (m)	Elev/Diff (m)	Site	DB
Top Depth:	1.5			Material Moisture:	
Bottom Depth:	2.6			Material Texture:	Fine to Medium
Material Color:	Brown			Non Geo Mat Type:	
Material 1:	Sand			Geologic Formation:	
Material 2:	Gravel			Geologic Group:	
Material 3:				Geologic Period:	
Material 4:				Depositional Gen:	beach
Gsc Material Description:					
Stratum Description:	SAND-FINE TO MEDIUM,GRAVEL. GREY,BROWN,BEACH,DENSE, GRANULAR,AGE GLACIAL.				
<u>Source</u>					
Source Type:	Data Survey			Source Appl:	Spatial/Tabular
Source Orig:	Geological Survey of Canada			Source Iden:	1
Source Date:	1956-1972			Scale or Res:	Varies
Confidence:	H			Horizontal:	NAD27
Observatio:				Verticalda:	Mean Average Sea Level
Source Name:	Urban Geology Automated Information System (UGAIS)				
Source Details:	File: TOR2.txt RecordID: 135710 NTS_Sheet: 30M12A				
Confiden 1:	Logged by professional. Exact and complete description of material and properties.				
<u>Source List</u>					
Source Identifier:	1			Horizontal Datum:	NAD27
Source Type:	Data Survey			Vertical Datum:	Mean Average Sea Level
Source Date:	1956-1972			Projection Name:	Universal Transverse Mercator
Scale or Resolution:	Varies				
Source Name:	Urban Geology Automated Information System (UGAIS)				
Source Originators:	Geological Survey of Canada				

68	1 of 1	ESE/239.0	110.8 / -5.09	ON	BORE
Borehole ID:	642059			Inclin FLG:	No
OGF ID:	215542454			SP Status:	Initial Entry
Status:				Surv Elev:	No
Type:	Borehole			Piezometer:	No
Use:	Geotechnical/Geological Investigation			Primary Name:	
Completion Date:	JAN-1959			Municipality:	
Static Water Level:	0.3			Lot:	
Primary Water Use:	Not Used			Township:	
Sec. Water Use:				Latitude DD:	43.578445
Total Depth m:	4.1			Longitude DD:	-79.616738
Depth Ref:	Ground Surface			UTM Zone:	17
Depth Elev:				Easting:	611685
Drill Method:	Diamond Drill			Northing:	4825983
Orig Ground Elev m:	111			Location Accuracy:	
Elev Reliabil Note:				Accuracy:	Not Applicable
DEM Ground Elev m:	110				
Concession:					
Location D:					
Survey D:					
Comments:					

Borehole Geology Stratum

Geology Stratum ID:	218498341	Mat Consistency:	Loose
Top Depth:	.2	Material Moisture:	
Bottom Depth:	1	Material Texture:	Medium
Material Color:	Brown	Non Geo Mat Type:	
Material 1:	Sand	Geologic Formation:	
Material 2:	Silt	Geologic Group:	

Map Key	Number of Records	Direction/ Distance (m)	Elev/Diff (m)	Site	DB
<hr/>					
Material 3:				Geologic Period:	
Material 4:				Depositional Gen:	glacial
Gsc Material Description:					
Stratum Description:				SAND-MEDIUM,SILT. BROWN,LOOSE,AGE GLACIAL.	
<hr/>					
Geology Stratum ID:		218498343		Mat Consistency:	Hard
Top Depth:		2.8		Material Moisture:	
Bottom Depth:		4		Material Texture:	
Material Color:		Grey		Non Geo Mat Type:	
Material 1:		Till		Geologic Formation:	
Material 2:		Clay		Geologic Group:	
Material 3:				Geologic Period:	
Material 4:				Depositional Gen:	glacial
Gsc Material Description:					
Stratum Description:				TILL,CLAY. GREY,GLACIAL,HARD,AGE GLACIAL.	
<hr/>					
Geology Stratum ID:		218498344		Mat Consistency:	Hard
Top Depth:		4		Material Moisture:	
Bottom Depth:		4.1		Material Texture:	
Material Color:		Grey		Non Geo Mat Type:	
Material 1:		Bedrock		Geologic Formation:	
Material 2:		Shale		Geologic Group:	
Material 3:		Clay		Geologic Period:	Ordovician
Material 4:				Depositional Gen:	
Gsc Material Description:					
Stratum Description:				BEDROCK,SHALE,CLAY. GREY,HARD,AGE ORDOVICIAN. 00005007000340300009204000005 **Note: Many records provided by the department have a truncated [Stratum Description] field.	
<hr/>					
Geology Stratum ID:		218498342		Mat Consistency:	Dense
Top Depth:		1		Material Moisture:	
Bottom Depth:		2.8		Material Texture:	Medium
Material Color:		Brown		Non Geo Mat Type:	
Material 1:		Sand		Geologic Formation:	
Material 2:		Silt		Geologic Group:	
Material 3:				Geologic Period:	
Material 4:				Depositional Gen:	glacial
Gsc Material Description:					
Stratum Description:				SAND-MEDIUM,SILT. BROWN,DENSE,AGE GLACIAL, WATER STABLE AT 363.4 FEET.	
<hr/>					
Geology Stratum ID:		218498340		Mat Consistency:	
Top Depth:		0		Material Moisture:	
Bottom Depth:		.2		Material Texture:	
Material Color:		Brown		Non Geo Mat Type:	
Material 1:		Soil		Geologic Formation:	
Material 2:				Geologic Group:	
Material 3:				Geologic Period:	
Material 4:				Depositional Gen:	
Gsc Material Description:					
Stratum Description:				SOIL. BROWN,AGE POST-GLACIAL.	
<hr/>					
<u>Source</u>					
<hr/>					
Source Type:		Data Survey		Source Appl:	Spatial/Tabular
Source Orig:		Geological Survey of Canada		Source Iden:	1
Source Date:		1956-1972		Scale or Res:	Varies
Confidence:		M		Horizontal:	NAD27
Observatio:				Verticalda:	Mean Average Sea Level
Source Name:		Urban Geology Automated Information System (UGAIS)			
Source Details:		File: TOR2.txt RecordID: 100790 NTS_Sheet: 30M12A			
Confiden 1:		Reliable information but incomplete.			
<hr/>					
<u>Source List</u>					
<hr/>					
Source Identifier:		1		Horizontal Datum:	NAD27

Map Key	Number of Records	Direction/ Distance (m)	Elev/Diff (m)	Site	DB
Source Type:	Data Survey			Vertical Datum:	Mean Average Sea Level
Source Date:	1956-1972			Projection Name:	Universal Transverse Mercator
Scale or Resolution:	Varies				
Source Name:	Urban Geology Automated Information System (UGAIS)				
Source Originators:	Geological Survey of Canada				

69	1 of 1	ESE/240.6	110.8 / -5.09	40 DUNDAS ST. WEST Mississauga ON	WWIS
Well ID:	7145318			Data Entry Status:	
Construction Date:				Data Src:	
Primary Water Use:	Monitoring and Test Hole			Date Received:	5/21/2010
Sec. Water Use:	0			Selected Flag:	Yes
Final Well Status:	Monitoring and Test Hole			Abandonment Rec:	
Water Type:				Contractor:	7241
Casing Material:				Form Version:	7
Audit No:	Z114337			Owner:	
Tag:	A096456			Street Name:	40 DUNDAS ST. WEST
Construction Method:				County:	PEEL
Elevation (m):				Municipality:	MISSISSAUGA CITY
Elevation Reliability:				Site Info:	
Depth to Bedrock:				Lot:	
Well Depth:				Concession:	
Overburden/Bedrock:				Concession Name:	
Pump Rate:				Easting NAD83:	
Static Water Level:				Northing NAD83:	
Flowing (Y/N):				Zone:	
Flow Rate:				UTM Reliability:	
Clear/Cloudy:					

PDF URL (Map): https://d2khazk8e83rdv.cloudfront.net/moe_mapping/downloads/2Water/Wells_pdfs/714\7145318.pdf

Bore Hole Information

Bore Hole ID:	1002984729	Elevation:	111.022094
DP2BR:		Elevrc:	
Spatial Status:		Zone:	17
Code OB:		East83:	611716
Code OB Desc:		North83:	4826036
Open Hole:		Org CS:	UTM83
Cluster Kind:		UTMRC:	4
Date Completed:	4/28/2010	UTMRC Desc:	margin of error : 30 m - 100 m
Remarks:		Location Method:	wwr
Elevrc Desc:			
Location Source Date:			
Improvement Location Source:			
Improvement Location Method:			
Source Revision Comment:			
Supplier Comment:			

Overburden and Bedrock Materials Interval

Formation ID:	1003185996
Layer:	2
Color:	6
General Color:	BROWN
Mat1:	28
Most Common Material:	SAND
Mat2:	
Mat2 Desc:	
Mat3:	85
Mat3 Desc:	SOFT

Map Key	Number of Records	Direction/ Distance (m)	Elev/Diff (m)	Site	DB
Formation Top Depth:		.1			
Formation End Depth:		2.7			
Formation End Depth UOM:		m			
<u>Overburden and Bedrock Materials Interval</u>					
Formation ID:		1003185995			
Layer:		1			
Color:		8			
General Color:		BLACK			
Mat1:		27			
Most Common Material:		OTHER			
Mat2:					
Mat2 Desc:					
Mat3:		85			
Mat3 Desc:		SOFT			
Formation Top Depth:		0			
Formation End Depth:		.1			
Formation End Depth UOM:		m			
<u>Overburden and Bedrock Materials Interval</u>					
Formation ID:		1003185997			
Layer:		3			
Color:		2			
General Color:		GREY			
Mat1:		17			
Most Common Material:		SHALE			
Mat2:		06			
Mat2 Desc:		SILT			
Mat3:		73			
Mat3 Desc:		HARD			
Formation Top Depth:		2.7			
Formation End Depth:		4.8			
Formation End Depth UOM:		m			
<u>Annular Space/Abandonment Sealing Record</u>					
Plug ID:		1003186000			
Layer:		2			
Plug From:		0.31			
Plug To:		3			
Plug Depth UOM:		m			
<u>Annular Space/Abandonment Sealing Record</u>					
Plug ID:		1003185999			
Layer:		1			
Plug From:		0			
Plug To:		0.31			
Plug Depth UOM:		m			
<u>Annular Space/Abandonment Sealing Record</u>					
Plug ID:		1003186001			
Layer:		3			
Plug From:		3			

Map Key	Number of Records	Direction/ Distance (m)	Elev/Diff (m)	Site	DB
Plug To:		4.8			
Plug Depth UOM:		m			
<u>Method of Construction & Well Use</u>					
Method Construction ID:		1003186007			
Method Construction Code:		D			
Method Construction:		Direct Push			
Other Method Construction:					
<u>Pipe Information</u>					
Pipe ID:		1003185994			
Casing No:		0			
Comment:					
Alt Name:					
<u>Construction Record - Casing</u>					
Casing ID:		1003186003			
Layer:		1			
Material:		5			
Open Hole or Material:		PLASTIC			
Depth From:		0			
Depth To:		3.3			
Casing Diameter:		4.03			
Casing Diameter UOM:		cm			
Casing Depth UOM:		m			
<u>Construction Record - Screen</u>					
Screen ID:		1003186004			
Layer:		1			
Slot:		10			
Screen Top Depth:		3.3			
Screen End Depth:		4.8			
Screen Material:		5			
Screen Depth UOM:		m			
Screen Diameter UOM:		cm			
Screen Diameter:		4.82			
<u>Water Details</u>					
Water ID:		1003186002			
Layer:					
Kind Code:					
Kind:					
Water Found Depth:					
Water Found Depth UOM:		m			
<u>Hole Diameter</u>					
Hole ID:		1003185998			
Diameter:		10.9			
Depth From:		0			
Depth To:		4.8			
Hole Depth UOM:		m			
Hole Diameter UOM:		cm			

Map Key	Number of Records	Direction/ Distance (m)	Elev/Diff (m)	Site	DB
70	1 of 4	ENE/241.7	111.7 / -4.13	LifeLabs 3025 Hurontario Ave Mississauga ON L5A2H1	GEN
Generator No: ON5513274 Status: Registered Approval Years: As of Jan 2021 Contam. Facility: MHSW Facility: SIC Code: SIC Description:		PO Box No: Country: Canada Choice of Contact: Co Admin: Phone No Admin:			
<u>Detail(s)</u>					
Waste Class: Waste Class Desc:		312 P Pathological wastes			
70	2 of 4	ENE/241.7	111.7 / -4.13	Algonquin Careers Academy 3025 Hurontario Suite 600 Mississauga ON L5A 2H1	GEN
Generator No: ON6661544 Status: Registered Approval Years: As of Jan 2021 Contam. Facility: MHSW Facility: SIC Code: SIC Description:		PO Box No: Country: Canada Choice of Contact: Co Admin: Phone No Admin:			
<u>Detail(s)</u>					
Waste Class: Waste Class Desc:		312 P Pathological wastes			
70	3 of 4	ENE/241.7	111.7 / -4.13	C.Kaur Dentistry Prof Corp. 3025 Hurontario St, Suite 501 Mississauga ON L5A 2H1	GEN
Generator No: ON7388295 Status: Registered Approval Years: As of Jan 2021 Contam. Facility: MHSW Facility: SIC Code: SIC Description:		PO Box No: Country: Canada Choice of Contact: Co Admin: Phone No Admin:			
<u>Detail(s)</u>					
Waste Class: Waste Class Desc:		148 C Misc. wastes and inorganic chemicals			
Waste Class: Waste Class Desc:		312 P Pathological wastes			
70	4 of 4	ENE/241.7	111.7 / -4.13	Dr.S.Raveendran dentistry professional corporatio 3025 Hurontario Street #102 Mississauga ON L5A2H1	GEN
Generator No: ON6445951 Status: Registered		PO Box No: Country: Canada			

Map Key	Number of Records	Direction/ Distance (m)	Elev/Diff (m)	Site	DB
Approval Years: Contam. Facility: MHSW Facility: SIC Code: SIC Description:		As of Jan 2021		Choice of Contact: Co Admin: Phone No Admin:	
<u>Detail(s)</u>					
Waste Class: Waste Class Desc:		312 P Pathological wastes			
71	1 of 28	ENE/242.0	111.7 / -4.13	MISSISSAUGA X-RAY 3025 HURONTARIO STREET, #402 MISSISSAUGA ON L5A 2H1	GEN
Generator No: Status: Approval Years: Contam. Facility: MHSW Facility: SIC Code: SIC Description:		ON2074000 95,96,97,98 8682 RADIOLOGICAL LAB.		PO Box No: Country: Choice of Contact: Co Admin: Phone No Admin:	
<u>Detail(s)</u>					
Waste Class: Waste Class Desc:		264 PHOTOPROCESSING WASTES			
71	2 of 28	ENE/242.0	111.7 / -4.13	MISSISSAUGA X-RAY 3025 HURONTARIO STREET, UNIT 402 MISSISSAUGA ON L5A 2H1	GEN
Generator No: Status: Approval Years: Contam. Facility: MHSW Facility: SIC Code: SIC Description:		ON2074000 99,00,01 8682 RADIOLOGICAL LAB.		PO Box No: Country: Choice of Contact: Co Admin: Phone No Admin:	
<u>Detail(s)</u>					
Waste Class: Waste Class Desc:		264 PHOTOPROCESSING WASTES			
71	3 of 28	ENE/242.0	111.7 / -4.13	CMLHealthCare 3025 Hurontario Ave Mississauga ON L5A 2H1	GEN
Generator No: Status: Approval Years: Contam. Facility: MHSW Facility: SIC Code: SIC Description:		ON5513274 2009 621510 Medical and Diagnostic Laboratories		PO Box No: Country: Choice of Contact: Co Admin: Phone No Admin:	
<u>Detail(s)</u>					
Waste Class:		312			

Map Key	Number of Records	Direction/ Distance (m)	Elev/Diff (m)	Site	DB
Waste Class Desc:		PATHOLOGICAL WASTES			
71	4 of 28	ENE/242.0	111.7 / -4.13	Algonquin Careers Academy 3025 Hurontario St Suite 600 Mississauga ON L5A 2H1	GEN
Generator No:		ON6661544	PO Box No:		
Status:			Country:		
Approval Years:		2010	Choice of Contact:		
Contam. Facility:			Co Admin:		
MHSW Facility:			Phone No Admin:		
SIC Code:		611690			
SIC Description:		All Other Schools and Instruction			
Detail(s)					
Waste Class:		312			
Waste Class Desc:		PATHOLOGICAL WASTES			
71	5 of 28	ENE/242.0	111.7 / -4.13	CMLHealthCare 3025 Hurontario Ave Mississauga ON L5A 2H1	GEN
Generator No:		ON5513274	PO Box No:		
Status:			Country:		
Approval Years:		2010	Choice of Contact:		
Contam. Facility:			Co Admin:		
MHSW Facility:			Phone No Admin:		
SIC Code:		621510			
SIC Description:		Medical and Diagnostic Laboratories			
Detail(s)					
Waste Class:		312			
Waste Class Desc:		PATHOLOGICAL WASTES			
71	6 of 28	ENE/242.0	111.7 / -4.13	Algonquin Careers Academy 3025 Hurontario St Suite 600 Mississauga ON L5A 2H1	GEN
Generator No:		ON6661544	PO Box No:		
Status:			Country:		
Approval Years:		2011	Choice of Contact:		
Contam. Facility:			Co Admin:		
MHSW Facility:			Phone No Admin:		
SIC Code:		611690			
SIC Description:		All Other Schools and Instruction			
Detail(s)					
Waste Class:		312			
Waste Class Desc:		PATHOLOGICAL WASTES			
71	7 of 28	ENE/242.0	111.7 / -4.13	CMLHealthCare 3025 Hurontario Ave Mississauga ON L5A 2H1	GEN
Generator No:		ON5513274	PO Box No:		
Status:			Country:		
Approval Years:		2011	Choice of Contact:		

Map Key	Number of Records	Direction/ Distance (m)	Elev/Diff (m)	Site	DB
Contam. Facility: MHSW Facility: SIC Code: SIC Description:	621510	Medical and Diagnostic Laboratories		Co Admin: Phone No Admin:	
<u>Detail(s)</u>					
Waste Class: Waste Class Desc:	312	PATHOLOGICAL WASTES			
71	8 of 28	ENE/242.0	111.7 / -4.13	Algonquin Careers Academy 3025 Hurontario St Suite 600 Mississauga ON L5A 2H1	GEN
Generator No: Status: Approval Years: Contam. Facility: MHSW Facility: SIC Code: SIC Description:	ON6661544 2012 611690	All Other Schools and Instruction		PO Box No: Country: Choice of Contact: Co Admin: Phone No Admin:	
<u>Detail(s)</u>					
Waste Class: Waste Class Desc:	312	PATHOLOGICAL WASTES			
71	9 of 28	ENE/242.0	111.7 / -4.13	LifeLabs 3025 Hurontario Ave Mississauga ON L5A 2H1	GEN
Generator No: Status: Approval Years: Contam. Facility: MHSW Facility: SIC Code: SIC Description:	ON5513274 2012 621510	Medical and Diagnostic Laboratories		PO Box No: Country: Choice of Contact: Co Admin: Phone No Admin:	
<u>Detail(s)</u>					
Waste Class: Waste Class Desc:	312	PATHOLOGICAL WASTES			
71	10 of 28	ENE/242.0	111.7 / -4.13	LifeLabs 3025 Hurontario Ave Mississauga ON	GEN
Generator No: Status: Approval Years: Contam. Facility: MHSW Facility: SIC Code: SIC Description:	ON5513274 2013 621510	MEDICAL AND DIAGNOSTIC LABORATORIES		PO Box No: Country: Choice of Contact: Co Admin: Phone No Admin:	
<u>Detail(s)</u>					
Waste Class: Waste Class Desc:	312	PATHOLOGICAL WASTES			

Map Key	Number of Records	Direction/ Distance (m)	Elev/Diff (m)	Site	DB
71	11 of 28	ENE/242.0	111.7 / -4.13	Algonquin Careers Academy 3025 Hurontario St Suite 600 Mississauga ON	GEN
Generator No:	ON6661544			PO Box No:	
Status:				Country:	
Approval Years:	2013			Choice of Contact:	
Contam. Facility:				Co Admin:	
MHSW Facility:				Phone No Admin:	
SIC Code:	611690				
SIC Description:	ALL OTHER SCHOOLS AND INSTRUCTION				
<u>Detail(s)</u>					
Waste Class:	312				
Waste Class Desc:	PATHOLOGICAL WASTES				
71	12 of 28	ENE/242.0	111.7 / -4.13	Dr.S.Raveendran dentistry professional corporatio 3025 Hurontario Street #102 Mississauga ON L5A2H1	GEN
Generator No:	ON6445951			PO Box No:	
Status:				Country:	Canada
Approval Years:	2016			Choice of Contact:	CO_OFFICIAL
Contam. Facility:	No			Co Admin:	
MHSW Facility:	No			Phone No Admin:	
SIC Code:	621390				
SIC Description:	OFFICES OF ALL OTHER HEALTH PRACTITIONERS				
<u>Detail(s)</u>					
Waste Class:	312				
Waste Class Desc:	PATHOLOGICAL WASTES				
Waste Class:	264				
Waste Class Desc:	PHOTOPROCESSING WASTES				
71	13 of 28	ENE/242.0	111.7 / -4.13	LifeLabs 3025 Hurontario Ave Mississauga ON L5A2H1	GEN
Generator No:	ON5513274			PO Box No:	
Status:				Country:	Canada
Approval Years:	2016			Choice of Contact:	CO_OFFICIAL
Contam. Facility:	No			Co Admin:	
MHSW Facility:	No			Phone No Admin:	
SIC Code:	621510				
SIC Description:	MEDICAL AND DIAGNOSTIC LABORATORIES				
<u>Detail(s)</u>					
Waste Class:	312				
Waste Class Desc:	PATHOLOGICAL WASTES				
71	14 of 28	ENE/242.0	111.7 / -4.13	Algonquin Careers Academy 3025 Hurontario St Suite 600 Mississauga ON L5A 2H1	GEN

Map Key	Number of Records	Direction/ Distance (m)	Elev/Diff (m)	Site	DB
Generator No: ON6661544 Status: Approval Years: 2015 Contam. Facility: No MHSW Facility: No SIC Code: 611690 SIC Description: ALL OTHER SCHOOLS AND INSTRUCTION PO Box No: Country: Canada Choice of Contact: CO_ADMIN Co Admin: Avin Dhaliwal Phone No Admin: 905-361-2380 Ext.					
<u>Detail(s)</u>					
Waste Class:		312			
Waste Class Desc:		PATHOLOGICAL WASTES			
71	15 of 28	ENE/242.0	111.7 / -4.13	Trillium Imaging Inc. 3025 Hurontario Street Mississauga ON L5A 2H1	GEN
Generator No: ON4167302 Status: Approval Years: 2016 Contam. Facility: No MHSW Facility: No SIC Code: 621110 SIC Description: OFFICES OF PHYSICIANS PO Box No: Country: Canada Choice of Contact: CO_ADMIN Co Admin: sam gray Phone No Admin: 800-263-1857 Ext.					
<u>Detail(s)</u>					
Waste Class:		312			
Waste Class Desc:		PATHOLOGICAL WASTES			
71	16 of 28	ENE/242.0	111.7 / -4.13	Algonquin Careers Academy 3025 Hurontario St Suite 600 Mississauga ON L5A 2H1	GEN
Generator No: ON6661544 Status: Approval Years: 2016 Contam. Facility: No MHSW Facility: No SIC Code: 611690 SIC Description: ALL OTHER SCHOOLS AND INSTRUCTION PO Box No: Country: Canada Choice of Contact: CO_OFFICIAL Co Admin: Phone No Admin:					
<u>Detail(s)</u>					
Waste Class:		312			
Waste Class Desc:		PATHOLOGICAL WASTES			
71	17 of 28	ENE/242.0	111.7 / -4.13	Dr.S.Raveendran dentistry professional corporatio 3025 Hurontario Street #102 Mississauga ON L5A2H1	GEN
Generator No: ON6445951 Status: Approval Years: 2015 Contam. Facility: No MHSW Facility: No SIC Code: 621390 SIC Description: OFFICES OF ALL OTHER HEALTH PRACTITIONERS PO Box No: Country: Canada Choice of Contact: CO_OFFICIAL Co Admin: Phone No Admin:					

Map Key	Number of Records	Direction/ Distance (m)	Elev/Diff (m)	Site	DB
<u>Detail(s)</u>					
Waste Class:		312			
Waste Class Desc:		PATHOLOGICAL WASTES			
Waste Class:		264			
Waste Class Desc:		PHOTOPROCESSING WASTES			
71	18 of 28	ENE/242.0	111.7 / -4.13	LifeLabs 3025 Hurontario Ave Mississauga ON L5A2H1	GEN
Generator No:	ON5513274			PO Box No:	
Status:				Country:	Canada
Approval Years:	2015			Choice of Contact:	CO_OFFICIAL
Contam. Facility:	No			Co Admin:	
MHSW Facility:	No			Phone No Admin:	
SIC Code:	621510				
SIC Description:	MEDICAL AND DIAGNOSTIC LABORATORIES				
<u>Detail(s)</u>					
Waste Class:		312			
Waste Class Desc:		PATHOLOGICAL WASTES			
71	19 of 28	ENE/242.0	111.7 / -4.13	Trillium Imaging Inc. 3025 Hurontario Street Mississauga ON L5A 2H1	GEN
Generator No:	ON4167302			PO Box No:	
Status:				Country:	Canada
Approval Years:	2015			Choice of Contact:	CO_ADMIN
Contam. Facility:	No			Co Admin:	sam gray
MHSW Facility:	No			Phone No Admin:	800-263-1857 Ext.
SIC Code:	621110				
SIC Description:	OFFICES OF PHYSICIANS				
<u>Detail(s)</u>					
Waste Class:		312			
Waste Class Desc:		PATHOLOGICAL WASTES			
71	20 of 28	ENE/242.0	111.7 / -4.13	Algonquin Careers Academy 3025 Hurontario St Suite 600 Mississauga ON L5A 2H1	GEN
Generator No:	ON6661544			PO Box No:	
Status:				Country:	Canada
Approval Years:	2014			Choice of Contact:	CO_ADMIN
Contam. Facility:	No			Co Admin:	Marita Liwag
MHSW Facility:	No			Phone No Admin:	9053612380 Ext.
SIC Code:	611690				
SIC Description:	ALL OTHER SCHOOLS AND INSTRUCTION				
<u>Detail(s)</u>					
Waste Class:		312			
Waste Class Desc:		PATHOLOGICAL WASTES			

Map Key	Number of Records	Direction/ Distance (m)	Elev/Diff (m)	Site	DB
71	21 of 28	ENE/242.0	111.7 / -4.13	LifeLabs 3025 Hurontario Ave Mississauga ON L5A2H1	GEN
Generator No: ON5513274 Status: Approval Years: 2014 Contam. Facility: No MHSW Facility: No SIC Code: 621510 SIC Description: MEDICAL AND DIAGNOSTIC LABORATORIES					
PO Box No:					
Country: Canada					
Choice of Contact: CO_ADMIN					
Co Admin: Jacquie Maertz					
Phone No Admin: 905 565 0043 Ext.3280					
Detail(s)					
Waste Class: 312					
Waste Class Desc: PATHOLOGICAL WASTES					
71	22 of 28	ENE/242.0	111.7 / -4.13	Dr.S.Raveendran dentistry professional corporatio 3025 Hurontario Street #102 Mississauga ON L5A2H1	GEN
Generator No: ON6445951 Status: Registered Approval Years: As of Dec 2018 Contam. Facility: MHSW Facility: SIC Code: SIC Description:					
PO Box No:					
Country: Canada					
Choice of Contact:					
Co Admin:					
Phone No Admin:					
Detail(s)					
Waste Class: 312 P					
Waste Class Desc: Pathological wastes					
71	23 of 28	ENE/242.0	111.7 / -4.13	Algonquin Careers Academy 3025 Hurontario Suite 600 Mississauga ON L5A 2H1	GEN
Generator No: ON6661544 Status: Registered Approval Years: As of Dec 2018 Contam. Facility: MHSW Facility: SIC Code: SIC Description:					
PO Box No:					
Country: Canada					
Choice of Contact:					
Co Admin:					
Phone No Admin:					
Detail(s)					
Waste Class: 312 P					
Waste Class Desc: Pathological wastes					
71	24 of 28	ENE/242.0	111.7 / -4.13	LifeLabs 3025 Hurontario Ave Mississauga ON L5A2H1	GEN
Generator No: ON5513274 Status: Registered Approval Years: As of Dec 2018 Contam. Facility: MHSW Facility:					
PO Box No:					
Country: Canada					
Choice of Contact:					
Co Admin:					
Phone No Admin:					

Map Key	Number of Records	Direction/ Distance (m)	Elev/Diff (m)	Site	DB
SIC Code: SIC Description:					
Detail(s)					
Waste Class:		312 P			
Waste Class Desc:		Pathological wastes			
71	25 of 28	ENE/242.0	111.7 / -4.13	Dr.S.Raveendran dentistry professional corporatio 3025 Hurontario Street #102 Mississauga ON L5A2H1	GEN
Generator No:		ON6445951		PO Box No:	
Status:		Registered		Country: Canada	
Approval Years:		As of Jul 2020		Choice of Contact:	
Contam. Facility:				Co Admin:	
MHSW Facility:				Phone No Admin:	
SIC Code:					
SIC Description:					
Detail(s)					
Waste Class:		312 P			
Waste Class Desc:		Pathological wastes			
71	26 of 28	ENE/242.0	111.7 / -4.13	Algonquin Careers Academy 3025 Hurontario Suite 600 Mississauga ON L5A 2H1	GEN
Generator No:		ON6661544		PO Box No:	
Status:		Registered		Country: Canada	
Approval Years:		As of Jul 2020		Choice of Contact:	
Contam. Facility:				Co Admin:	
MHSW Facility:				Phone No Admin:	
SIC Code:					
SIC Description:					
Detail(s)					
Waste Class:		312 P			
Waste Class Desc:		Pathological wastes			
71	27 of 28	ENE/242.0	111.7 / -4.13	LifeLabs 3025 Hurontario Ave Mississauga ON L5A2H1	GEN
Generator No:		ON5513274		PO Box No:	
Status:		Registered		Country: Canada	
Approval Years:		As of Jul 2020		Choice of Contact:	
Contam. Facility:				Co Admin:	
MHSW Facility:				Phone No Admin:	
SIC Code:					
SIC Description:					
Detail(s)					
Waste Class:		312 P			
Waste Class Desc:		Pathological wastes			

Map Key	Number of Records	Direction/ Distance (m)	Elev/Diff (m)	Site	DB
71	28 of 28	ENE/242.0	111.7 / -4.13	C.Kaur Dentistry Prof Corp. 3025 Hurontario St, Suite 501 Mississauga ON L5A 2H1	GEN
Generator No:		ON7388295	PO Box No:		
Status:		Registered	Country: Canada		
Approval Years:		As of Jul 2020	Choice of Contact:		
Contam. Facility:			Co Admin:		
MHSW Facility:			Phone No Admin:		
SIC Code:					
SIC Description:					
<u>Detail(s)</u>					
Waste Class:		148 C			
Waste Class Desc:		Misc. wastes and inorganic chemicals			
Waste Class:		312 P			
Waste Class Desc:		Pathological wastes			
72	1 of 1	NE/243.1	113.8 / -2.10	Arnik Jewellers Inc. 3069 Hurontario St Mississauga ON L5A 2G9	SCT
Established:		01-AUG-01			
Plant Size (ft²):		1000			
Employment:					
<u>--Details--</u>					
Description:		Jewellery and Watch Wholesaler-Distributors			
SIC/NAICS Code:		414410			
Description:		Jewellery and Silverware Manufacturing			
SIC/NAICS Code:		339910			
73	1 of 2	SE/243.2	111.8 / -4.06	PRIVATE BUSINESS 100 DUNDAS STREET WEST STORAGE TANK MISSISSAUGA CITY ON L5B 1H3	SPL
Ref No:		112748	Discharger Report:		
Site No:			Material Group:		
Incident Dt:		5/3/1995	Health/Env Conseq:		
Year:			Client Type:		
Incident Cause:		OTHER CONTAINER LEAK	Sector Type:		
Incident Event:			Agency Involved:		
Contaminant Code:			Nearest Watercourse:		
Contaminant Name:			Site Address:		
Contaminant Limit 1:			Site District Office:		
Contam Limit Freq 1:			Site Postal Code:		
Contaminant UN No 1:			Site Region:		
Environment Impact:		POSSIBLE	Site Municipality: 21102		
Nature of Impact:		Soil contamination	Site Lot:		
Receiving Medium:		LAND	Site Conc:		
Receiving Env:			Northing:		
MOE Response:			Easting: MCCR		
Dt MOE Arvl on Scn:			Site Geo Ref Accu:		
MOE Reported Dt:		5/5/1995	Site Map Datum:		
Dt Document Closed:			SAC Action Class:		
Incident Reason:		UNKNOWN	Source Type:		
Site Name:					
Site County/District:					

Map Key	Number of Records	Direction/ Distance (m)	Elev/Diff (m)	Site	DB
Site Geo Ref Meth: Incident Summary: PRIVATE BUSINESS-UKN QTY FURNACE OIL TO BASEMANT SUMP,LINE/TANK LEAK. Contaminant Qty:					
73	2 of 2	SE/243.2	111.8 / -4.06	Tiffany Apartments 100 Dundas Street Mississauga ON	GEN
Generator No: ON4112761		PO Box No:			
Status:		Country:			
Approval Years: 03,04		Choice of Contact:			
Contam. Facility:		Co Admin:			
MHSW Facility:		Phone No Admin:			
SIC Code:					
SIC Description:					
74	1 of 22	SSW/244.7	115.0 / -0.90	Interdent Laboratory 165 Dundas St W Mississauga ON L5B 2N6	SCT
Established:					
Plant Size (ft²):					
Employment:					
74	2 of 22	SSW/244.7	115.0 / -0.90	Canadian Academy of Dental Hygiene 165 Dundas St W Suite 300B Mississauga ON L5B 2N6	GEN
Generator No: ON4235331		PO Box No:			
Status:		Country:			
Approval Years: 07,08		Choice of Contact:			
Contam. Facility:		Co Admin:			
MHSW Facility:		Phone No Admin:			
SIC Code: 611690					
SIC Description: All Other Schools and Instruction					
<u>Detail(s)</u>					
Waste Class: 264					
Waste Class Desc: PHOTOPROCESSING WASTES					
Waste Class: 312					
Waste Class Desc: PATHOLOGICAL WASTES					
74	3 of 22	SSW/244.7	115.0 / -0.90	Infology Corporation 165 Dundas St W Suite 803 Mississauga ON L5B 2N6	SCT
Established: 01-JAN-92					
Plant Size (ft²): 500					
Employment:					
<u>--Details--</u>					
Description: Computer Systems Design and Related Services					
SIC/NAICS Code: 541510					
Description: Electronic and Precision Equipment Repair and Maintenance					
SIC/NAICS Code: 811210					

Map Key	Number of Records	Direction/ Distance (m)	Elev/Diff (m)	Site	DB
Description:		Office and Store Machinery and Equipment Wholesaler-Distributors			
SIC/NAICS Code:		417910			
Description:		Wholesale Trade Agents and Brokers			
SIC/NAICS Code:		419120			
Description:		Computer, Computer Peripheral and Pre-Packaged Software Wholesaler-Distributors			
SIC/NAICS Code:		417310			
Description:		Industrial Machinery, Equipment and Supplies Wholesaler-Distributors			
SIC/NAICS Code:		417230			
Description:		Computer Systems Design and Related Services			
SIC/NAICS Code:		541510			
74	4 of 22	SSW/244.7	115.0 / -0.90	Canadian Academy of Dental Hygiene 165 Dundas St W Suite 300B Mississauga ON L5B 2N6	GEN
Generator No:		ON4235331		PO Box No:	
Status:				Country:	
Approval Years:		2009		Choice of Contact:	
Contam. Facility:				Co Admin:	
MHSW Facility:				Phone No Admin:	
SIC Code:		611690			
SIC Description:		All Other Schools and Instruction			
<u>Detail(s)</u>					
Waste Class:		264			
Waste Class Desc:		PHOTOPROCESSING WASTES			
Waste Class:		312			
Waste Class Desc:		PATHOLOGICAL WASTES			
74	5 of 22	SSW/244.7	115.0 / -0.90	National Academy of Health and Business 165 Dundas Street West Mississauga ON L5B 2N6	GEN
Generator No:		ON5205321		PO Box No:	
Status:				Country:	
Approval Years:		2010		Choice of Contact:	
Contam. Facility:				Co Admin:	
MHSW Facility:				Phone No Admin:	
SIC Code:		621210			
SIC Description:		Offices of Dentists			
<u>Detail(s)</u>					
Waste Class:		312			
Waste Class Desc:		PATHOLOGICAL WASTES			
Waste Class:		264			
Waste Class Desc:		PHOTOPROCESSING WASTES			
74	6 of 22	SSW/244.7	115.0 / -0.90	National Academy of Health and Business 165 Dundas Street West Mississauga ON L5B 2N6	GEN
Generator No:		ON5205321		PO Box No:	
Status:				Country:	

Map Key	Number of Records	Direction/ Distance (m)	Elev/Diff (m)	Site	DB
Approval Years: Contam. Facility: MHSW Facility: SIC Code: SIC Description:	2011 621210	Offices of Dentists		Choice of Contact: Co Admin: Phone No Admin:	
<u>Detail(s)</u>					
Waste Class: Waste Class Desc:	264	PHOTOPROCESSING WASTES			
Waste Class: Waste Class Desc:	312	PATHOLOGICAL WASTES			
74	7 of 22	SSW/244.7	115.0 / -0.90	National Academy of Health and Business 165 Dundas Street West Mississauga ON L5B 2N6	GEN
Generator No: Status: Approval Years: Contam. Facility: MHSW Facility: SIC Code: SIC Description:	ON5205321 2012 621210	Offices of Dentists		PO Box No: Country: Choice of Contact: Co Admin: Phone No Admin:	
<u>Detail(s)</u>					
Waste Class: Waste Class Desc:	264	PHOTOPROCESSING WASTES			
Waste Class: Waste Class Desc:	312	PATHOLOGICAL WASTES			
74	8 of 22	SSW/244.7	115.0 / -0.90	165 Dundas St W Mississauga ON L5B1H8	EHS
Order No: Status: Report Type: Report Date: Date Received: Previous Site Name: Lot/Building Size: Additional Info Ordered:	20130531018 C Standard Report 11-JUN-13 31-MAY-13 Fire Insur. Maps and/or Site Plans			Nearest Intersection: Municipality: Client Prov/State: Search Radius (km): X: Y:	
74	9 of 22	SSW/244.7	115.0 / -0.90	National Academy of Health and Business 165 Dundas Street West Mississauga ON	GEN
Generator No: Status: Approval Years: Contam. Facility: MHSW Facility: SIC Code: SIC Description:	ON5205321 2013 621210	OFFICES OF DENTISTS		PO Box No: Country: Choice of Contact: Co Admin: Phone No Admin:	
<u>Detail(s)</u>					

Map Key	Number of Records	Direction/ Distance (m)	Elev/Diff (m)	Site	DB
Waste Class:		264			
Waste Class Desc:		PHOTOPROCESSING WASTES			
Waste Class:		312			
Waste Class Desc:		PATHOLOGICAL WASTES			
74	10 of 22	SSW/244.7	115.0 / -0.90	Unknown<UNOFFICIAL> 165 Dundas Street West Mississauga ON	SPL
Ref No:		0687-9T335Q		Discharger Report:	
Site No:		NA		Material Group:	
Incident Dt:		1/23/2015		Health/Env Conseq:	
Year:				Client Type:	
Incident Cause:		Leak/Break		Sector Type:	
Incident Event:				Agency Involved:	
Contaminant Code:		99		Nearest Watercourse:	
Contaminant Name:		SILT		Credit River	
Contaminant Limit 1:				Site Address:	
Contam Limit Freq 1:				165 Dundas Street West	
Contaminant UN No 1:				Site District Office:	
Environment Impact:				Site Postal Code:	
Nature of Impact:		Surface Water		Site Region:	
Receiving Medium:				Site Municipality:	
Receiving Env:				Mississauga	
MOE Response:		N		Site Lot:	
Dt MOE Arvl on Scn:				Site Conc:	
MOE Reported Dt:		1/23/2015		Northing:	
Dt Document Closed:		3/27/2015		4825855	
Incident Reason:		Equipment Failure		Easting:	
Site Name:		165 Dundas Street West<UNOFFICIAL>		611398	
Site County/District:				Site Geo Ref Accu:	
Site Geo Ref Meth:				Site Map Datum:	
Incident Summary:		Watermain break, silt discharged to catchbasin and Mary Fix Creek		SAC Action Class:	
Contaminant Qty:		0 other - see incident description		Watercourse Spills	
				Source Type:	
74	11 of 22	SSW/244.7	115.0 / -0.90	National Academy of Health and Business 165 Dundas Street West Mississauga ON L5B 2N6	GEN
Generator No:		ON5205321		PO Box No:	
Status:				Country:	
Approval Years:		2016		Canada	
Contam. Facility:		No		Choice of Contact:	
MHSW Facility:		No		CO_OFFICIAL	
SIC Code:		621210		Co Admin:	
SIC Description:		OFFICES OF DENTISTS		Phone No Admin:	
<u>Detail(s)</u>					
Waste Class:		312			
Waste Class Desc:		PATHOLOGICAL WASTES			
Waste Class:		264			
Waste Class Desc:		PHOTOPROCESSING WASTES			
74	12 of 22	SSW/244.7	115.0 / -0.90	Dr. Solon C. Guzman Dentistry Professional Corp 165 Dundas Street West Suuite 108 Mississauga ON L5B 2N6	GEN
Generator No:		ON7454305		PO Box No:	

Map Key	Number of Records	Direction/ Distance (m)	Elev/Diff (m)	Site	DB
Status: Approval Years: 2016 Contam. Facility: No MHSW Facility: No SIC Code: 621210 SIC Description: OFFICES OF DENTISTS					
				Country: Canada Choice of Contact: CO_OFFICIAL Co Admin: Solon Guzman Phone No Admin: 9058048000 Ext.	
<u>Detail(s)</u>					
		312			
Waste Class:		312			
Waste Class Desc:		PATHOLOGICAL WASTES			
74	13 of 22	SSW/244.7	115.0 / -0.90	National Academy of Health and Business 165 Dundas Street West Mississauga ON L5B 2N6	GEN
Generator No: ON5205321 Status: Approval Years: 2015 Contam. Facility: No MHSW Facility: No SIC Code: 621210 SIC Description: OFFICES OF DENTISTS					
				PO Box No: Country: Canada Choice of Contact: CO_OFFICIAL Co Admin: Phone No Admin:	
<u>Detail(s)</u>					
		312			
Waste Class:		312			
Waste Class Desc:		PATHOLOGICAL WASTES			
		264			
Waste Class:		264			
Waste Class Desc:		PHOTOPROCESSING WASTES			
74	14 of 22	SSW/244.7	115.0 / -0.90	Dundas Tower Dental Centre & Laboratroy 165 Dundas Street West Suite 108 Mississauga ON L5B 2N6	GEN
Generator No: ON7454305 Status: Approval Years: 2015 Contam. Facility: No MHSW Facility: No SIC Code: 621210 SIC Description: OFFICES OF DENTISTS					
				PO Box No: Country: Canada Choice of Contact: CO_OFFICIAL Co Admin: Solon Guzman Phone No Admin: 9058048000 Ext.	
<u>Detail(s)</u>					
		312			
Waste Class:		312			
Waste Class Desc:		PATHOLOGICAL WASTES			
74	15 of 22	SSW/244.7	115.0 / -0.90	National Academy of Health and Business 165 Dundas Street West Mississauga ON L5B 2N6	GEN
Generator No: ON5205321 Status: Approval Years: 2014 Contam. Facility: No MHSW Facility: No SIC Code: 621210 SIC Description: OFFICES OF DENTISTS					
				PO Box No: Country: Canada Choice of Contact: CO_OFFICIAL Co Admin: Phone No Admin:	

Map Key	Number of Records	Direction/ Distance (m)	Elev/Diff (m)	Site	DB
<u>Detail(s)</u>					
Waste Class:		264			
Waste Class Desc:		PHOTOPROCESSING WASTES			
Waste Class:		312			
Waste Class Desc:		PATHOLOGICAL WASTES			
74	16 of 22	SSW/244.7	115.0 / -0.90	Dr. Solon C. Guzman Dentistry Professional Corp 165 Dundas Street West Suuite 108 Mississauga ON L5B 2N6	GEN
Generator No:	ON7454305			PO Box No:	
Status:	Registered			Country:	Canada
Approval Years:	As of Dec 2018			Choice of Contact:	
Contam. Facility:				Co Admin:	
MHSW Facility:				Phone No Admin:	
SIC Code:					
SIC Description:					
<u>Detail(s)</u>					
Waste Class:		312 P			
Waste Class Desc:		Pathological wastes			
74	17 of 22	SSW/244.7	115.0 / -0.90	National Academy of Health and Business 165 Dundas Street West Mississauga ON L5B 2N6	GEN
Generator No:	ON5205321			PO Box No:	
Status:	Registered			Country:	Canada
Approval Years:	As of Dec 2018			Choice of Contact:	
Contam. Facility:				Co Admin:	
MHSW Facility:				Phone No Admin:	
SIC Code:					
SIC Description:					
<u>Detail(s)</u>					
Waste Class:		264 L			
Waste Class Desc:		Photoprocessing wastes			
Waste Class:		264 T			
Waste Class Desc:		Photoprocessing wastes			
Waste Class:		312 P			
Waste Class Desc:		Pathological wastes			
74	18 of 22	SSW/244.7	115.0 / -0.90	165 Dundas St W Mississauga ON L5B2N6	EHS
Order No:	20161013149			Nearest Intersection:	
Status:	C			Municipality:	
Report Type:	Standard Report			Client Prov/State:	ON
Report Date:	20-OCT-16			Search Radius (km):	.25
Date Received:	13-OCT-16			X:	-79.620519
Previous Site Name:				Y:	43.577339
Lot/Building Size:					
Additional Info Ordered:	City Directory; Aerial Photos				

Map Key	Number of Records	Direction/ Distance (m)	Elev/Diff (m)	Site	DB
74	19 of 22	SSW/244.7	115.0 / -0.90	National Academy of Health and Business 165 Dundas Street West Mississauga ON L5B 2N6	GEN
Generator No: ON5205321 Status: Registered Approval Years: As of Jul 2020 Contam. Facility: MHSW Facility: SIC Code: SIC Description:		PO Box No: Country: Canada Choice of Contact: Co Admin: Phone No Admin:			
<u>Detail(s)</u>					
Waste Class:		312 P			
Waste Class Desc:		Pathological wastes			
Waste Class:		264 L			
Waste Class Desc:		Photoprocessing wastes			
Waste Class:		264 T			
Waste Class Desc:		Photoprocessing wastes			
74	20 of 22	SSW/244.7	115.0 / -0.90	Dr. Solon C. Guzman Dentistry Professional Corp 165 Dundas Street West Suuite 108 Mississauga ON L5B 2N6	GEN
Generator No: ON7454305 Status: Registered Approval Years: As of Jul 2020 Contam. Facility: MHSW Facility: SIC Code: SIC Description:		PO Box No: Country: Canada Choice of Contact: Co Admin: Phone No Admin:			
<u>Detail(s)</u>					
Waste Class:		312 P			
Waste Class Desc:		Pathological wastes			
74	21 of 22	SSW/244.7	115.0 / -0.90	Dr. Solon C. Guzman Dentistry Professional Corp 165 Dundas Street West Suuite 108 Mississauga ON L5B 2N6	GEN
Generator No: ON7454305 Status: Registered Approval Years: As of Jan 2021 Contam. Facility: MHSW Facility: SIC Code: SIC Description:		PO Box No: Country: Canada Choice of Contact: Co Admin: Phone No Admin:			
<u>Detail(s)</u>					
Waste Class:		312 P			
Waste Class Desc:		Pathological wastes			

Map Key	Number of Records	Direction/ Distance (m)	Elev/Diff (m)	Site	DB
74	22 of 22	SSW/244.7	115.0 / -0.90	Johnson Business Academy 165 Dundas Street West Mississauga ON L5B 2N6	GEN
Generator No:		ON5205321	PO Box No:		
Status:		Registered	Country: Canada		
Approval Years:		As of Jan 2021	Choice of Contact:		
Contam. Facility:			Co Admin:		
MHSW Facility:			Phone No Admin:		
SIC Code:					
SIC Description:					
<u>Detail(s)</u>					
Waste Class:		264 T			
Waste Class Desc:		Photoprocessing wastes			
Waste Class:		312 P			
Waste Class Desc:		Pathological wastes			
Waste Class:		264 L			
Waste Class Desc:		Photoprocessing wastes			
75	1 of 8	E/245.4	111.7 / -4.22	SUNY'S GAS STATION 2596 HURONTARIO HWY. 10 & DUNDAS AREA PEEL R.M. ON	SPL
Ref No:		16726	Discharger Report:		
Site No:			Material Group:		
Incident Dt:		4/4/1989	Health/Env Conseq:		
Year:			Client Type:		
Incident Cause:		CONTAINER OVERFLOW	Sector Type:		
Incident Event:			Agency Involved:		
Contaminant Code:			Nearest Watercourse:		
Contaminant Name:			Site Address:		
Contaminant Limit 1:			Site District Office:		
Contam Limit Freq 1:			Site Postal Code:		
Contaminant UN No 1:			Site Region:		
Environment Impact:			Site Municipality: 21000		
Nature of Impact:			Site Lot:		
Receiving Medium:		LAND / WATER	Site Conc:		
Receiving Env:			Northing:		
MOE Response:			Easting: PEEL REG., FIRE DEPT., POLICE		
Dt MOE Arvl on Scn:			Site Geo Ref Accu:		
MOE Reported Dt:		4/4/1989	Site Map Datum:		
Dt Document Closed:			SAC Action Class:		
Incident Reason:		ERROR	Source Type:		
Site Name:					
Site County/District:					
Site Geo Ref Meth:					
Incident Summary:		SUNNY'S GAS STATION - 30 TO 50 LITRES OF GASOLINE TO STORM SEWER.			
Contaminant Qty:					
75	2 of 8	E/245.4	111.7 / -4.22	SUNY'S GAS STATION 2596 HURONTARIO STREET SUNNY'S GAS BAR MISSISSAUGA CITY ON	SPL
Ref No:		17603	Discharger Report:		
Site No:			Material Group:		
Incident Dt:		4/24/1989	Health/Env Conseq:		
Year:			Client Type:		
Incident Cause:		PIPE/HOSE LEAK	Sector Type:		
Incident Event:			Agency Involved:		

Map Key	Number of Records	Direction/ Distance (m)	Elev/Diff (m)	Site	DB
<div> <div> Contaminant Code: Contaminant Name: Contaminant Limit 1: Contam Limit Freq 1: Contaminant UN No 1: Environment Impact: Nature of Impact: Receiving Medium: LAND Receiving Env: MOE Response: Dt MOE Arvl on Scn: MOE Reported Dt: 4/25/1989 Dt Document Closed: Incident Reason: EQUIPMENT FAILURE Site Name: Site County/District: Site Geo Ref Meth: Incident Summary: Contaminant Qty: </div> <div> Nearest Watercourse: Site Address: Site District Office: Site Postal Code: Site Region: Site Municipality: 21102 Site Lot: Site Conc: Northing: Easting: C.C.TRANSPORTATION Site Geo Ref Accu: Site Map Datum: SAC Action Class: Source Type: </div> </div>					
75	3 of 8	E/245.4	111.7 / -4.22	SUNY'S GAS BAR 2596 HURONTARIO ST MISSISSAUGA CITY ON	SPL
<div> <div> Ref No: 20295 Site No: Incident Dt: 4/4/1989 Year: Incident Cause: OTHER CONTAINER LEAK Incident Event: Contaminant Code: Contaminant Name: Contaminant Limit 1: Contam Limit Freq 1: Contaminant UN No 1: Environment Impact: NOT ANTICIPATED Nature of Impact: Receiving Medium: LAND Receiving Env: MOE Response: Dt MOE Arvl on Scn: MOE Reported Dt: 4/5/1989 Dt Document Closed: Incident Reason: ERROR Site Name: Site County/District: Site Geo Ref Meth: Incident Summary: Contaminant Qty: </div> <div> Discharger Report: Material Group: Health/Env Conseq: Client Type: Sector Type: Agency Involved: Nearest Watercourse: Site Address: Site District Office: Site Postal Code: Site Region: Site Municipality: 21102 Site Lot: Site Conc: Northing: Easting: Site Geo Ref Accu: Site Map Datum: SAC Action Class: Source Type: </div> </div>					
75	4 of 8	E/245.4	111.7 / -4.22	SUNY'S GAS BAR 2596 HURONTARIO STREET SERVICE STATION MISSISSAUGA CITY ON	SPL
<div> <div> Ref No: 26337 Site No: Incident Dt: 10/9/1989 Year: Incident Cause: CONTAINER OVERFLOW Incident Event: Contaminant Code: Contaminant Name: </div> <div> Discharger Report: Material Group: Health/Env Conseq: Client Type: Sector Type: Agency Involved: Nearest Watercourse: Site Address: </div> </div>					

Map Key	Number of Records	Direction/ Distance (m)	Elev/Diff (m)	Site	DB
Contaminant Limit 1: Contam Limit Freq 1: Contaminant UN No 1: Environment Impact: Nature of Impact: Receiving Medium: Receiving Env: MOE Response: Dt MOE Arvl on Scn: MOE Reported Dt: Dt Document Closed: Incident Reason: Site Name: Site County/District: Site Geo Ref Meth: Incident Summary: Contaminant Qty:	NOT ANTICIPATED LAND 10/9/1989 NEGLIGENCE (APPARENT)			Site District Office: Site Postal Code: Site Region: Site Municipality: Site Lot: Site Conc: Northing: Easting: Site Geo Ref Accu: Site Map Datum: SAC Action Class: Source Type:	21102 MCCR, MISSISSAUGA FD, PEEL REGION
				SUNY'S- SPILL OF >50 LTR OF GASOLINE TO PAVEMENT DURING DELIVERY	
75	5 of 8	E/245.4	111.7 / -4.22	C.C. TANK LINES LTD. 2596 HURONTARIO STREET TANK TRUCK (CARGO) MISSISSAUGA CITY ON	SPL
Ref No: Site No: Incident Dt: Year: Incident Cause: Incident Event: Contaminant Code: Contaminant Name: Contaminant Limit 1: Contam Limit Freq 1: Contaminant UN No 1: Environment Impact: Nature of Impact: Receiving Medium: Receiving Env: MOE Response: Dt MOE Arvl on Scn: MOE Reported Dt: Dt Document Closed: Incident Reason: Site Name: Site County/District: Site Geo Ref Meth: Incident Summary: Contaminant Qty:	27411 // CONTAINER OVERFLOW LAND 11/4/1989 UNKNOWN			Discharger Report: Material Group: Health/Env Conseq: Client Type: Sector Type: Agency Involved: Nearest Watercourse: Site Address: Site District Office: Site Postal Code: Site Region: Site Municipality: Site Lot: Site Conc: Northing: Easting: Site Geo Ref Accu: Site Map Datum: SAC Action Class: Source Type:	21102 MCCR
				CC TRANSPORTATION- 50 LTROF GASOLINE SPILLED TO SUNY'S UPON DELIVERY	
75	6 of 8	E/245.4	111.7 / -4.22	GARRISON TANK LINES 2596 HURONTARIO TANK TRUCK (CARGO) MISSISSAUGA CITY ON	SPL
Ref No: Site No: Incident Dt: Year: Incident Cause: Incident Event: Contaminant Code: Contaminant Name: Contaminant Limit 1:	33453 4/21/1990 CONTAINER OVERFLOW			Discharger Report: Material Group: Health/Env Conseq: Client Type: Sector Type: Agency Involved: Nearest Watercourse: Site Address: Site District Office:	

Map Key	Number of Records	Direction/ Distance (m)	Elev/Diff (m)	Site	DB
Contam Limit Freq 1: Contaminant UN No 1: Environment Impact: NOT ANTICIPATED Nature of Impact: Receiving Medium: LAND Receiving Env: MOE Response: Dt MOE Arvl on Scn: MOE Reported Dt: 4/21/1990 Dt Document Closed: Incident Reason: WELD/SEAM FAILURE Site Name: Site County/District: Site Geo Ref Meth: Incident Summary: GARRISON TANK LINES- 50 LTR GASOLINE SPILLED TO ASPHALT ON DELIVERY Contaminant Qty:					
Site Postal Code: Site Region: Site Municipality: 21102 Site Lot: Site Conc: Northing: Easting: MCCR, MISSISSAUGA FD, PEEL SPILLS Site Geo Ref Accu: Site Map Datum: SAC Action Class: Source Type:					
75	7 of 8	E/245.4	111.7 / -4.22	SUNYS PETROLEUM INC 2596 HURONTARIO ST MISSISSAUGA ON	PRT
Location ID: 9108 Type: retail Expiry Date: 1990-12-31 Capacity (L): 0 Licence #: 0051482001					
75	8 of 8	E/245.4	111.7 / -4.22	SUNYS PETROLEUM INC 2596 HURONTARIO ST MISSISSAUGA ON P9N 1G7	DTNK
<u>Delisted Expired Fuel Safety Facilities</u> Instance No: 9715945 Status: EXPIRED Instance ID: Instance Type: FS Facility Description: TSSA Program Area: Maximum Hazard Rank: Facility Type: Expired Date: 2/24/2010 11:51 Original Source: EXP Record Date: Up to May 2013					
76	1 of 1	NNW/246.4	118.8 / 2.96	646442 Ontario Ltd 3122 Hurontario Street, 101 Mississauga ON L5B 1N8	GEN
Generator No: ON9854064 Status: Approval Years: 05,06 Contam. Facility: MHSW Facility: SIC Code: 531111 SIC Description: Lessors of Residential Buildings and Dwellings (except Social Housing Projects)					
PO Box No: Country: Choice of Contact: Co Admin: Phone No Admin:					

Detail(s)

Map Key	Number of Records	Direction/ Distance (m)	Elev/Diff (m)	Site	DB
Waste Class:		252			
Waste Class Desc:		WASTE OILS & LUBRICANTS			

77	1 of 1	ESE/247.7	110.7 / -5.14	40 DUNDAS ST. WEST MISSISSAUGA ON	WWIS
--------------------	--------	-----------	---------------	--------------------------------------	------

Well ID:	7154122	Data Entry Status:	
Construction Date:		Data Src:	
Primary Water Use:	Monitoring and Test Hole	Date Received:	11/4/2010
Sec. Water Use:	0	Selected Flag:	Yes
Final Well Status:	Monitoring and Test Hole	Abandonment Rec:	
Water Type:		Contractor:	7241
Casing Material:		Form Version:	7
Audit No:	Z111725	Owner:	
Tag:	A092485	Street Name:	40 DUNDAS ST. WEST
Construction Method:		County:	PEEL
Elevation (m):		Municipality:	MISSISSAUGA CITY
Elevation Reliability:		Site Info:	
Depth to Bedrock:		Lot:	
Well Depth:		Concession:	
Overburden/Bedrock:		Concession Name:	
Pump Rate:		Easting NAD83:	
Static Water Level:		Northing NAD83:	
Flowing (Y/N):		Zone:	
Flow Rate:		UTM Reliability:	
Clear/Cloudy:			

PDF URL (Map): https://d2khazk8e83rdv.cloudfront.net/moe_mapping/downloads/2Water/Wells_pdfs/715\7154122.pdf

Bore Hole Information

Bore Hole ID:	1003362589	Elevation:	110.680854
DP2BR:		Elevrc:	
Spatial Status:		Zone:	17
Code OB:		East83:	611688
Code OB Desc:		North83:	4825973
Open Hole:		Org CS:	UTM83
Cluster Kind:		UTMRC:	3
Date Completed:	9/13/2010	UTMRC Desc:	margin of error : 10 - 30 m
Remarks:		Location Method:	wwr
Elevrc Desc:			
Location Source Date:			
Improvement Location Source:			
Improvement Location Method:			
Source Revision Comment:			
Supplier Comment:			

Overburden and Bedrock Materials Interval

Formation ID:	1003483567
Layer:	3
Color:	6
General Color:	BROWN
Mat1:	28
Most Common Material:	SAND
Mat2:	12
Mat2 Desc:	STONES
Mat3:	85
Mat3 Desc:	SOFT
Formation Top Depth:	3.35
Formation End Depth:	4.27

Map Key	Number of Records	Direction/ Distance (m)	Elev/Diff (m)	Site	DB
Formation End Depth UOM:		m			
<u>Overburden and Bedrock Materials Interval</u>					
Formation ID:		1003483565			
Layer:		1			
Color:		6			
General Color:		BROWN			
Mat1:		01			
Most Common Material:		FILL			
Mat2:		11			
Mat2 Desc:		GRAVEL			
Mat3:		77			
Mat3 Desc:		LOOSE			
Formation Top Depth:		0			
Formation End Depth:		.31			
Formation End Depth UOM:		m			
<u>Overburden and Bedrock Materials Interval</u>					
Formation ID:		1003483566			
Layer:		2			
Color:		6			
General Color:		BROWN			
Mat1:		28			
Most Common Material:		SAND			
Mat2:		11			
Mat2 Desc:		GRAVEL			
Mat3:		85			
Mat3 Desc:		SOFT			
Formation Top Depth:		.31			
Formation End Depth:		3.35			
Formation End Depth UOM:		m			
<u>Overburden and Bedrock Materials Interval</u>					
Formation ID:		1003483568			
Layer:		4			
Color:		2			
General Color:		GREY			
Mat1:		17			
Most Common Material:		SHALE			
Mat2:		12			
Mat2 Desc:		STONES			
Mat3:		73			
Mat3 Desc:		HARD			
Formation Top Depth:		4.27			
Formation End Depth:		6.1			
Formation End Depth UOM:		m			
<u>Annular Space/Abandonment Sealing Record</u>					
Plug ID:		1003483571			
Layer:		1			
Plug From:		0			
Plug To:		0.31			
Plug Depth UOM:		m			

Map Key	Number of Records	Direction/ Distance (m)	Elev/Diff (m)	Site	DB
<u>Annular Space/Abandonment Sealing Record</u>					
Plug ID:		1003483573			
Layer:		3			
Plug From:		4.27			
Plug To:		6.1			
Plug Depth UOM:		m			
<u>Annular Space/Abandonment Sealing Record</u>					
Plug ID:		1003483572			
Layer:		2			
Plug From:		0.31			
Plug To:		4.27			
Plug Depth UOM:		m			
<u>Method of Construction & Well Use</u>					
Method Construction ID:		1003483579			
Method Construction Code:		5			
Method Construction:		Air Percussion			
Other Method Construction:		DIRECT PUSH			
<u>Pipe Information</u>					
Pipe ID:		1003483564			
Casing No:		0			
Comment:					
Alt Name:					
<u>Construction Record - Casing</u>					
Casing ID:		1003483575			
Layer:		1			
Material:		5			
Open Hole or Material:		PLASTIC			
Depth From:		0			
Depth To:		4.57			
Casing Diameter:					
Casing Diameter UOM:		cm			
Casing Depth UOM:		m			
<u>Construction Record - Screen</u>					
Screen ID:		1003483576			
Layer:		1			
Slot:		10			
Screen Top Depth:		4.57			
Screen End Depth:		6.1			
Screen Material:		5			
Screen Depth UOM:		m			
Screen Diameter UOM:		cm			
Screen Diameter:					
<u>Water Details</u>					
Water ID:		1003483574			
Layer:					

Map Key	Number of Records	Direction/ Distance (m)	Elev/Diff (m)	Site	DB
Kind Code: Kind: Water Found Depth: Water Found Depth UOM:					
		m			
<u>Hole Diameter</u>					
Hole ID: 1003483570 Diameter: 5.71 Depth From: 4.27 Depth To: 6.1 Hole Depth UOM: m Hole Diameter UOM: cm					
<u>Hole Diameter</u>					
Hole ID: 1003483569 Diameter: 8.25 Depth From: 0 Depth To: 4.27 Hole Depth UOM: m Hole Diameter UOM: cm					
<u>78</u>	1 of 1	SSE/248.9	111.6 / -4.27	ON	BORE
Borehole ID: 645544 OGF ID: 215545927 Status: Type: Borehole Use: Geotechnical/Geological Investigation Completion Date: SEP-1971 Static Water Level: Primary Water Use: Not Used Sec. Water Use: Total Depth m: 4.7 Depth Ref: Ground Surface Depth Elev: Drill Method: Power auger Orig Ground Elev m: 112 Elev Reliabil Note: DEM Ground Elev m: 112 Concession: Location D: Survey D: Comments:					
Inclin FLG: No SP Status: Initial Entry Surv Elev: No Piezometer: No Primary Name: Municipality: Lot: Township: Latitude DD: 43.577385 Longitude DD: -79.618434 UTM Zone: 17 Easting: 611550 Northing: 4825863 Location Accuracy: Accuracy: Not Applicable					
<u>Borehole Geology Stratum</u>					
Geology Stratum ID: 218511731 Top Depth: .1 Bottom Depth: 2.4 Material Color: Material 1: Sand Material 2: Silt Material 3: Material 4: Gsc Material Description: Stratum Description: SAND,SILT. GLACIAL,DENSE,AGE GLACIAL.					
Mat Consistency: Dense Material Moisture: Material Texture: Non Geo Mat Type: Geologic Formation: Geologic Group: Geologic Period: Depositional Gen: glacial					
Geology Stratum ID: 218511730 Top Depth: 0 Mat Consistency: Material Moisture:					

Map Key	Number of Records	Direction/ Distance (m)	Elev/Diff (m)	Site	DB
Clear/Cloudy:					
PDF URL (Map):		https://d2khazk8e83rdv.cloudfront.net/moe_mapping/downloads/2Water/Wells_pdfs/715\7154125.pdf			
<u>Bore Hole Information</u>					
Bore Hole ID:	1003362595			Elevation:	110.595832
DP2BR:				Elevrc:	
Spatial Status:				Zone:	17
Code OB:				East83:	611700
Code OB Desc:				North83:	4825986
Open Hole:				Org CS:	UTM83
Cluster Kind:				UTMRC:	3
Date Completed:	9/14/2010			UTMRC Desc:	margin of error : 10 - 30 m
Remarks:				Location Method:	wwr
Elevrc Desc:					
Location Source Date:					
Improvement Location Source:					
Improvement Location Method:					
Source Revision Comment:					
Supplier Comment:					
<u>Overburden and Bedrock</u>					
<u>Materials Interval</u>					
Formation ID:	1003483616				
Layer:	1				
Color:	6				
General Color:	BROWN				
Mat1:	01				
Most Common Material:	FILL				
Mat2:	11				
Mat2 Desc:	GRAVEL				
Mat3:	77				
Mat3 Desc:	LOOSE				
Formation Top Depth:	0				
Formation End Depth:	.31				
Formation End Depth UOM:	m				
<u>Overburden and Bedrock</u>					
<u>Materials Interval</u>					
Formation ID:	1003483618				
Layer:	3				
Color:	6				
General Color:	BROWN				
Mat1:	28				
Most Common Material:	SAND				
Mat2:	12				
Mat2 Desc:	STONES				
Mat3:	85				
Mat3 Desc:	SOFT				
Formation Top Depth:	2.13				
Formation End Depth:	3.66				
Formation End Depth UOM:	m				
<u>Overburden and Bedrock</u>					
<u>Materials Interval</u>					
Formation ID:	1003483620				
Layer:	5				
Color:	2				

Map Key	Number of Records	Direction/ Distance (m)	Elev/Diff (m)	Site	DB
<hr/>					
General Color:		GREY			
Mat1:		17			
Most Common Material:		SHALE			
Mat2:					
Mat2 Desc:					
Mat3:		73			
Mat3 Desc:		HARD			
Formation Top Depth:		4.27			
Formation End Depth:		6.1			
Formation End Depth UOM:		m			
 <u>Overburden and Bedrock Materials Interval</u>					
Formation ID:		1003483617			
Layer:		2			
Color:		6			
General Color:		BROWN			
Mat1:		28			
Most Common Material:		SAND			
Mat2:		11			
Mat2 Desc:		GRAVEL			
Mat3:		85			
Mat3 Desc:		SOFT			
Formation Top Depth:		.31			
Formation End Depth:		2.13			
Formation End Depth UOM:		m			
 <u>Overburden and Bedrock Materials Interval</u>					
Formation ID:		1003483619			
Layer:		4			
Color:		2			
General Color:		GREY			
Mat1:		05			
Most Common Material:		CLAY			
Mat2:		11			
Mat2 Desc:		GRAVEL			
Mat3:		85			
Mat3 Desc:		SOFT			
Formation Top Depth:		3.66			
Formation End Depth:		4.27			
Formation End Depth UOM:		m			
 <u>Annular Space/Abandonment Sealing Record</u>					
Plug ID:		1003483625			
Layer:		3			
Plug From:		4.27			
Plug To:		6.1			
Plug Depth UOM:		m			
 <u>Annular Space/Abandonment Sealing Record</u>					
Plug ID:		1003483623			
Layer:		1			
Plug From:		0			
Plug To:		0.31			
Plug Depth UOM:		m			

Map Key	Number of Records	Direction/ Distance (m)	Elev/Diff (m)	Site	DB
<u>Annular Space/Abandonment Sealing Record</u>					
Plug ID:		1003483624			
Layer:		2			
Plug From:		0.31			
Plug To:		4.27			
Plug Depth UOM:		m			
<u>Method of Construction & Well Use</u>					
Method Construction ID:		1003483631			
Method Construction Code:		5			
Method Construction:		Air Percussion			
Other Method Construction:		DIRECT PUSH			
<u>Pipe Information</u>					
Pipe ID:		1003483615			
Casing No:		0			
Comment:					
Alt Name:					
<u>Construction Record - Casing</u>					
Casing ID:		1003483627			
Layer:		1			
Material:		5			
Open Hole or Material:		PLASTIC			
Depth From:		0			
Depth To:		4.57			
Casing Diameter:					
Casing Diameter UOM:		cm			
Casing Depth UOM:		m			
<u>Construction Record - Screen</u>					
Screen ID:		1003483628			
Layer:		1			
Slot:		10			
Screen Top Depth:		4.57			
Screen End Depth:		6.1			
Screen Material:		5			
Screen Depth UOM:		m			
Screen Diameter UOM:		cm			
Screen Diameter:					
<u>Water Details</u>					
Water ID:		1003483626			
Layer:					
Kind Code:					
Kind:					
Water Found Depth:					
Water Found Depth UOM:		m			
<u>Hole Diameter</u>					

Map Key	Number of Records	Direction/ Distance (m)	Elev/Diff (m)	Site	DB
<hr/>					
Hole ID:		1003483621			
Diameter:		4.27			
Depth From:		0			
Depth To:		3.25			
Hole Depth UOM:		m			
Hole Diameter UOM:		cm			
 <u>Hole Diameter</u>					
Hole ID:		1003483622			
Diameter:		6.1			
Depth From:					
Depth To:		4.27			
Hole Depth UOM:		m			
Hole Diameter UOM:		cm			
<hr/>					
80	1 of 1	ENE/250.3	110.9 / -4.99	5 DUNDAS STREET EAST Mississauga ON	WWIS
Well ID:	7263543			Data Entry Status:	
Construction Date:				Data Src:	
Primary Water Use:	Monitoring and Test Hole			Date Received:	5/27/2016
Sec. Water Use:	0			Selected Flag:	Yes
Final Well Status:	Monitoring and Test Hole			Abandonment Rec:	
Water Type:				Contractor:	7241
Casing Material:				Form Version:	7
Audit No:	Z231548			Owner:	
Tag:	A194940			Street Name:	5 DUNDAS STREET EAST
Construction Method:				County:	PEEL
Elevation (m):				Municipality:	MISSISSAUGA CITY
Elevation Reliability:				Site Info:	WKQ-008852
Depth to Bedrock:				Lot:	
Well Depth:				Concession:	
Overburden/Bedrock:				Concession Name:	
Pump Rate:				Easting NAD83:	
Static Water Level:				Northing NAD83:	
Flowing (Y/N):				Zone:	
Flow Rate:				UTM Reliability:	
Clear/Cloudy:					
 PDF URL (Map):					
 <u>Bore Hole Information</u>					
Bore Hole ID:	1006013365			Elevation:	112.071563
DP2BR:				Elevrc:	
Spatial Status:				Zone:	17
Code OB:				East83:	611714
Code OB Desc:				North83:	4826242
Open Hole:				Org CS:	UTM83
Cluster Kind:				UTMRC:	4
Date Completed:	4/11/2016			UTMRC Desc:	margin of error : 30 m - 100 m
Remarks:				Location Method:	wwr
Elevrc Desc:					
Location Source Date:					
Improvement Location Source:					
Improvement Location Method:					
Source Revision Comment:					
Supplier Comment:					
 <u>Overburden and Bedrock</u> <u>Materials Interval</u>					

Map Key	Number of Records	Direction/ Distance (m)	Elev/Diff (m)	Site	DB
<hr/>					
Formation ID:		1006120952			
Layer:		1			
Color:		8			
General Color:		BLACK			
Mat1:					
Most Common Material:					
Mat2:					
Mat2 Desc:					
Mat3:					
Mat3 Desc:					
Formation Top Depth:		0			
Formation End Depth:		.25			
Formation End Depth UOM:		ft			
 <u>Overburden and Bedrock</u> <u>Materials Interval</u>					
Formation ID:		1006120954			
Layer:		3			
Color:		6			
General Color:		BROWN			
Mat1:		06			
Most Common Material:		SILT			
Mat2:		05			
Mat2 Desc:		CLAY			
Mat3:					
Mat3 Desc:					
Formation Top Depth:		5			
Formation End Depth:		14			
Formation End Depth UOM:		ft			
 <u>Overburden and Bedrock</u> <u>Materials Interval</u>					
Formation ID:		1006120953			
Layer:		2			
Color:		6			
General Color:		BROWN			
Mat1:		28			
Most Common Material:		SAND			
Mat2:		06			
Mat2 Desc:		SILT			
Mat3:					
Mat3 Desc:					
Formation Top Depth:		.25			
Formation End Depth:		5			
Formation End Depth UOM:		ft			
 <u>Overburden and Bedrock</u> <u>Materials Interval</u>					
Formation ID:		1006120955			
Layer:		4			
Color:		2			
General Color:		GREY			
Mat1:		17			
Most Common Material:		SHALE			
Mat2:					
Mat2 Desc:					
Mat3:					
Mat3 Desc:					
Formation Top Depth:		14			

Map Key	Number of Records	Direction/ Distance (m)	Elev/Diff (m)	Site	DB
Formation End Depth:	17				
Formation End Depth UOM:	ft				
<u>Annular Space/Abandonment Sealing Record</u>					
Plug ID:	1006120964				
Layer:	2				
Plug From:	6				
Plug To:	0				
Plug Depth UOM:	ft				
<u>Annular Space/Abandonment Sealing Record</u>					
Plug ID:	1006120963				
Layer:	1				
Plug From:	17				
Plug To:	6				
Plug Depth UOM:	ft				
<u>Method of Construction & Well Use</u>					
Method Construction ID:	1006120962				
Method Construction Code:	D				
Method Construction:	Direct Push				
Other Method Construction:					
<u>Pipe Information</u>					
Pipe ID:	1006120951				
Casing No:	0				
Comment:					
Alt Name:					
<u>Construction Record - Casing</u>					
Casing ID:	1006120958				
Layer:	1				
Material:	5				
Open Hole or Material:	PLASTIC				
Depth From:	0				
Depth To:	7				
Casing Diameter:	2				
Casing Diameter UOM:	inch				
Casing Depth UOM:	ft				
<u>Construction Record - Screen</u>					
Screen ID:	1006120959				
Layer:	1				
Slot:	0.1				
Screen Top Depth:	7				
Screen End Depth:	17				
Screen Material:	5				
Screen Depth UOM:	ft				
Screen Diameter UOM:	inch				
Screen Diameter:	2.25				

<i>Map Key</i>	<i>Number of Records</i>	<i>Direction/ Distance (m)</i>	<i>Elev/Diff (m)</i>	<i>Site</i>	<i>DB</i>
<u>Water Details</u>					
Water ID:		1006120957			
Layer:					
Kind Code:					
Kind:					
Water Found Depth:					
Water Found Depth UOM:		ft			
<u>Hole Diameter</u>					
Hole ID:		1006120956			
Diameter:		6			
Depth From:		0			
Depth To:		17			
Hole Depth UOM:		ft			
Hole Diameter UOM:		inch			

Unplottable Summary

Total: **33** Unplottable sites

DB	Company Name/Site Name	Address	City	Postal
CA	THE CARLYLE GROUP	LOOP MAIN BACK TO HILLCREST AV	MISSISSAUGA CITY ON	
CA	E. ESCUBEDO, C. DIPLACIDO & R. LAYFIELD	HURONTARIO ST./STM-WATER MGT.	MISSISSAUGA CITY ON	
CA	PEEL NON-PROFIT HSG. CORP.-PT.LOT 15/C-2	DUNDAS ST./STM-WATER MGT.	MISSISSAUGA CITY ON	
CA	MISSISSAUGA CITY	HURONTARIO STREET	MISSISSAUGA CITY ON	
CA	JOSEPH GYETVAN	HURONTARIO ST.	MISSISSAUGA CITY ON	
CA	ZAROUKIAN HOLDINGS LTD.	DUNDAS ST. W.	MISSISSAUGA CITY ON	
CA	GOTTARDO PROPERTIES LTD. & GOTTARDO CORP	HURONTARIO ST. STREET A	MISSISSAUGA CITY ON	
CA	MATTHEWS GROUP LIMITED	CONFEDERATION PARKWAY	MISSISSAUGA CITY ON	
CA	MISSISSAUGA CITY	HURONTARIO ST., HERITAGE WALK	MISSISSAUGA CITY ON	
CA	DOMSONS INVESTMENTS LTD.	DUNDAS ST.W./EASEMENT	MISSISSAUGA ON	
CA		Dundas Street	Mississauga ON	
CA		Lot 16, Concession 1 N.D.S., Cook Street	Mississauga ON	
CA		Dundas Street	Mississauga ON	
CA	The Corporation of the City of Mississauga	Confederation Parkway	Mississauga ON	
CA	GARNET LANE DEVELOPMENTS LTD. PH.III	DUNDAS ST. W. SHERWOOD HILL	MISSISSAUGA CITY ON	
CA	The Regional Municipality of Peel	Confederation Parkway (from Rathburn Road to Burnhamthorpe Road West)	Mississauga ON	
CA	The Corporation of the City of Mississauga	Confederation Parkway	Mississauga ON	

CA	GOTTARDO PROPERTIES LTD. & GOTTARDO CORP	HURONTARIO ST. STREET A	MISSISSAUGA CITY ON	
CA	MATTHEWS GROUP LIMITED	CONFEDERATION PARKWAY	MISSISSAUGA CITY ON	
CONV	FULL SCALE RESTAURANT & BAKERY		ON	
ECA	Greenville (Hillcrest) Development Group Inc.	Hillcrest Ave SW corner of Confederation Pkwy & Hillcrest Ave.	Mississauga ON	L4K 4G7
NEES	SUNY'S GAS BAR		MISSISSAUGA CITY ON	
NEES	SUNY'S GAS STATION		MISSISSAUGA CITY ON	
NEES	SUNY'S GAS STATION		PEEL R.M. ON	
SPL	TRANSPORT TRUCK	LOYALIST CREEK (SOUTH OF DUNDAS ST. AND WEST OF LIRUMA ST.) MOTOR VEHICLE (OPERATING FLUID)	MISSISSAUGA CITY ON	
SPL	UNKNOWN	HWY 10 NORTHBOUND LANE JUST SOUTH OF DERRY RD ON CURB EDGE.	MISSISSAUGA CITY ON	
SPL	ARMBRO CONSTRUCTION	HWY 10 SOUTH OF STEELES AVE TRANSPORT TRUCK (CARGO)	MISSISSAUGA CITY ON	
WDS		NORTH OF DUNDAS ST.	MISSISSAUGA ON	
WDS	JANNOCK LIMITED	NORTH OF DUNDAS ST.	MISSISSAUGA ON	
WDS		NORTH OF DUNDAS ST.	MISSISSAUGA ON	
WDS		NORTH OF DUNDAS ST.	MISSISSAUGA ON	
WDS		NORTH OF DUNDAS ST.	MISSISSAUGA ON	
WDS	JANNOCK LIMITED	NORTH OF DUNDAS ST.	MISSISSAUGA ON	

Unplottable Report

Site: THE CARLYLE GROUP
LOOP MAIN BACK TO HILLCREST AV MISSISSAUGA CITY ON

Database:
CA

Certificate #: 7-0561-88-
Application Year: 88
Issue Date: 5/10/1988
Approval Type: Municipal water
Status: Approved
Application Type:
Client Name:
Client Address:
Client City:
Client Postal Code:
Project Description:
Contaminants:
Emission Control:

Site: E. ESCUBEDO, C. DIPLACIDO & R. LAYFIELD
HURONTARIO ST./STM-WATER MGT. MISSISSAUGA CITY ON

Database:
CA

Certificate #: 3-0848-92-
Application Year: 92
Issue Date: 9/17/1992
Approval Type: Municipal sewage
Status: Cancelled
Application Type:
Client Name:
Client Address:
Client City:
Client Postal Code:
Project Description:
Contaminants:
Emission Control:

Site: PEEL NON-PROFIT HSG. CORP.-PT.LOT 15/C-2
DUNDAS ST./STM-WATER MGT. MISSISSAUGA CITY ON

Database:
CA

Certificate #: 3-0363-92-
Application Year: 92
Issue Date: 4/27/1992
Approval Type: Municipal sewage
Status: Approved
Application Type:
Client Name:
Client Address:
Client City:
Client Postal Code:
Project Description:
Contaminants:
Emission Control:

Site: MISSISSAUGA CITY
HURONTARIO STREET MISSISSAUGA CITY ON

Database:
CA

Certificate #: 3-1325-88-

Application Year: 88
Issue Date: 8/3/1988
Approval Type: Municipal sewage
Status: Approved
Application Type:
Client Name:
Client Address:
Client City:
Client Postal Code:
Project Description:
Contaminants:
Emission Control:

Site: JOSEPH GYETVAN
HURONTARIO ST. MISSISSAUGA CITY ON

Database:
CA

Certificate #: 7-0850-87-
Application Year: 87
Issue Date: 6/25/1987
Approval Type: Municipal water
Status: Approved
Application Type:
Client Name:
Client Address:
Client City:
Client Postal Code:
Project Description:
Contaminants:
Emission Control:

Site: ZAROUKIAN HOLDINGS LTD.
DUNDAS ST. W. MISSISSAUGA CITY ON

Database:
CA

Certificate #: 7-1638-87-
Application Year: 87
Issue Date: 11/6/1987
Approval Type: Municipal water
Status: Approved
Application Type:
Client Name:
Client Address:
Client City:
Client Postal Code:
Project Description:
Contaminants:
Emission Control:

Site: GOTTARDO PROPERTIES LTD. & GOTTARDO CORP
HURONTARIO ST. STREET A MISSISSAUGA CITY ON

Database:
CA

Certificate #: 7-0417-88-
Application Year: 88
Issue Date: 5/5/1988
Approval Type: Municipal water
Status: Revised
Application Type:
Client Name:
Client Address:
Client City:
Client Postal Code:
Project Description:
Contaminants:
Emission Control:

Site: MATTHEWS GROUP LIMITED
CONFEDERATION PARKWAY MISSISSAUGA CITY ON

Database:
CA

Certificate #: 7-0120-86-
Application Year: 86
Issue Date: 5/2/1986
Approval Type: Municipal water
Status: Approved
Application Type:
Client Name:
Client Address:
Client City:
Client Postal Code:
Project Description:
Contaminants:
Emission Control:

Site: MISSISSAUGA CITY
HURONTARIO ST., HERITAGE WALK MISSISSAUGA CITY ON

Database:
CA

Certificate #: 3-0914-97-
Application Year: 97
Issue Date: 8/18/1997
Approval Type: Municipal sewage
Status: Approved
Application Type:
Client Name:
Client Address:
Client City:
Client Postal Code:
Project Description:
Contaminants:
Emission Control:

Site: DOMSONS INVESTMENTS LTD.
DUNDAS ST.W./EASEMENT MISSISSAUGA ON

Database:
CA

Certificate #: 3-0518-85-006
Application Year: 85
Issue Date: 6/7/85
Approval Type: Municipal sewage
Status: Approved
Application Type:
Client Name:
Client Address:
Client City:
Client Postal Code:
Project Description:
Contaminants:
Emission Control:

Site: Dundas Street Mississauga ON

Database:
CA

Certificate #: 0230-4LYLE7
Application Year: 00
Issue Date: 7/7/00
Approval Type: Municipal & Private sewage
Status: Approved
Application Type: New Certificate of Approval
Client Name: Corporation of the City of Mississauga
Client Address: 3185 Mavis Road

Client City: Mississauga
Client Postal Code: L5C 1T7
Project Description: Construction of storm sewers on Dundas Street.
Contaminants:
Emission Control:

Site: **Lot 16, Concession 1 N.D.S., Cook Street Mississauga ON** **Database:** **CA**

Certificate #: 1561-4K2NWT
Application Year: 00
Issue Date: 5/8/00
Approval Type: Municipal & Private sewage
Status: Approved
Application Type: New Certificate of Approval
Client Name: The Corporation of the City of Mississauga
Client Address: 3185 Mavis Road
Client City: Mississauga
Client Postal Code: L5C 1T7
Project Description: This is an application for a Municipal and Private Sewage Certificate of Approval to construct storm sewers.
Contaminants:
Emission Control:

Site: **Dundas Street Mississauga ON** **Database:** **CA**

Certificate #: 6626-4LYMZ6
Application Year: 00
Issue Date: 7/7/00
Approval Type: Municipal & Private sewage
Status: Approved
Application Type: New Certificate of Approval
Client Name: Corporation of the Regional Municipality of Peel
Client Address: 10 Peel Centre Drive
Client City: Brampton
Client Postal Code: L6T 4B9
Project Description: Construction of a sanitary sewer on Dundas Street.
Contaminants:
Emission Control:

Site: **The Corporation of the City of Mississauga
Confederation Parkway Mississauga ON** **Database:** **CA**

Certificate #: 0205-6ZAS2S
Application Year: 2007
Issue Date: 3/25/2007
Approval Type: Municipal and Private Sewage Works
Status: Approved
Application Type:
Client Name:
Client Address:
Client City:
Client Postal Code:
Project Description:
Contaminants:
Emission Control:

Site: **GARNET LANE DEVELOPMENTS LTD. PH.III
DUNDAS ST. W. SHERWOOD HILL MISSISSAUGA CITY ON** **Database:** **CA**

Certificate #: 3-1956-87-
Application Year: 87

Issue Date: 11/6/1987
Approval Type: Municipal sewage
Status: Approved
Application Type:
Client Name:
Client Address:
Client City:
Client Postal Code:
Project Description:
Contaminants:
Emission Control:

Site: **The Regional Municipality of Peel**
Confederation Parkway (from Rathburn Road to Burnhamthorpe Road West) Mississauga ON

Database:
CA

Certificate #: 2176-6EWPC2
Application Year: 2005
Issue Date: 8/4/2005
Approval Type: Municipal and Private Sewage Works
Status: Approved
Application Type:
Client Name:
Client Address:
Client City:
Client Postal Code:
Project Description:
Contaminants:
Emission Control:

Site: **The Corporation of the City of Mississauga**
Confederation Parkway Mississauga ON

Database:
CA

Certificate #: 9005-6FEK7P
Application Year: 2005
Issue Date: 8/22/2005
Approval Type: Municipal and Private Sewage Works
Status: Approved
Application Type:
Client Name:
Client Address:
Client City:
Client Postal Code:
Project Description:
Contaminants:
Emission Control:

Site: **GOTTARDO PROPERTIES LTD. & GOTTARDO CORP**
HURONTARIO ST. STREET A MISSISSAUGA CITY ON

Database:
CA

Certificate #: 3-0471-88-
Application Year: 88
Issue Date: 5/5/1988
Approval Type: Municipal sewage
Status: Revised
Application Type:
Client Name:
Client Address:
Client City:
Client Postal Code:
Project Description:
Contaminants:
Emission Control:

Site: MATTHEWS GROUP LIMITED
CONFEDERATION PARKWAY MISSISSAUGA CITY ON

Database:
CA

Certificate #: 3-0171-86-
Application Year: 86
Issue Date: 5/2/1986
Approval Type: Municipal sewage
Status: Approved
Application Type:
Client Name:
Client Address:
Client City:
Client Postal Code:
Project Description:
Contaminants:
Emission Control:

Site: FULL SCALE RESTAURANT & BAKERY
ON

Database:
CONV

File No:
Crown Brief No: 98-0001-0062
Court Location:
Publication City:
Publication Title:
Act:
Act(s):
First Matter:
Second Matter:
Investigation 1:
Investigation 2:
Penalty Imposed:
Description: CONSTRUCTING EQUIPMENT OR A THING WITHOUT AN APPROVAL RESULTING IN A DISCHARGE OF SMOKE INTO THE ENVIRONMENT CAUSING ADVERSE EFFECTS.
Background:
URL:

Location:
Region: CENTRAL REGION
Ministry District: HALTON PEEL

Additional Details

Publication Date:
Count: 1
Act: EPA
Regulation:
Section: 9(7)
Act/Regulation/Section: EPA- -9(7)
Date of Offence:
Date of Conviction:
Date Charged: 7/13/99
Charge Disposition: SUSPENDED SENTENCE
Fine: \$500.00
Synopsis:

Additional Details

Publication Date:
Count: 1
Act: EPA
Regulation:
Section: 14 (1)
Act/Regulation/Section: EPA- -14 (1)
Date of Offence:
Date of Conviction:
Date Charged: 7/13/99
Charge Disposition: SUSPENDED SENTENCE
Fine: \$3,000.00

Synopsis:

Site: **Greenville (Hillcrest) Development Group Inc.**
Hillcrest Ave SW corner of Confederation Pkwy & Hillcrest Ave. Mississauga ON L4K 4G7

Database:
ECA

Approval No: 8445-4NVRWP
Approval Date: 2000-09-08
Status: Approved
Record Type: ECA
Link Source: IDS
SWP Area Name:
Approval Type: ECA-MUNICIPAL AND PRIVATE SEWAGE WORKS
Project Type: MUNICIPAL AND PRIVATE SEWAGE WORKS
Business Name: Greenville (Hillcrest) Development Group Inc.
Address: Hillcrest Ave SW corner of Confederation Pkwy & Hillcrest Ave.
Full Address:
Full PDF Link: <https://www.accessenvironment.ene.gov.on.ca/instruments/2701-4NPLD8-14.pdf>

Site: **SUNY'S GAS BAR**
MISSISSAUGA CITY ON

Database:
NEES

Incident Date: 4/4/89
Contaminant: GASOLINE
Amount: 0
Units: Container Leak
Quantity:
Cause: Error
Source: Service Station
Reason:
Sector: Petroleum

Site: **SUNY'S GAS STATION**
MISSISSAUGA CITY ON

Database:
NEES

Incident Date: 4/24/89
Contaminant: GASOLINE
Amount: 0
Units: Pipe Leak
Quantity:
Cause: Equipment Failure
Source: Service Station
Reason:
Sector: Petroleum

Site: **SUNY'S GAS STATION**
PEEL R.M. ON

Database:
NEES

Incident Date: 4/4/89
Contaminant: GASOLINE
Amount: 0
Units: Overflow
Quantity:
Cause: Error
Source: Service Station
Reason:
Sector: Petroleum

Site: **TRANSPORT TRUCK**
LOYALIST CREEK (SOUTH OF DUNDAS ST. AND WEST OF LIRUMA ST.) MOTOR VEHICLE (OPERATING FLUID)
MISSISSAUGA CITY ON

Database:
SPL

Ref No: 66843

Discharger Report:

Site No:		Material Group:	
Incident Dt:	//	Health/Env Conseq:	
Year:		Client Type:	
Incident Cause:	OTHER CONTAINER LEAK	Sector Type:	
Incident Event:		Agency Involved:	
Contaminant Code:		Nearest Watercourse:	
Contaminant Name:		Site Address:	
Contaminant Limit 1:		Site District Office:	
Contam Limit Freq 1:		Site Postal Code:	
Contaminant UN No 1:		Site Region:	
Environment Impact:	NOT ANTICIPATED	Site Municipality:	21102
Nature of Impact:		Site Lot:	
Receiving Medium:	LAND / WATER	Site Conc:	
Receiving Env:		Northing:	
MOE Response:		Easting:	F.D., REGION OF PEEL
Dt MOE Arvl on Scn:		Site Geo Ref Accu:	
MOE Reported Dt:	12/27/1991	Site Map Datum:	
Dt Document Closed:		SAC Action Class:	
Incident Reason:	UNKNOWN	Source Type:	
Site Name:			
Site County/District:			
Site Geo Ref Meth:			
Incident Summary:	BACKENTRY-COMPLAINT INITIATED SPILL-DIESEL IN DRAIN & CREEK, REMOVED.		
Contaminant Qty:			

Site: UNKNOWN
HWY 10 NORTHBOUND LANE JUST SOUTH OF DERRY RD ON CURB EDGE. MISSISSAUGA CITY ON

Database:
SPL

Ref No:	101109	Discharger Report:	
Site No:		Material Group:	
Incident Dt:	6/12/1994	Health/Env Conseq:	
Year:		Client Type:	
Incident Cause:	OTHER CONTAINER LEAK	Sector Type:	
Incident Event:		Agency Involved:	
Contaminant Code:		Nearest Watercourse:	
Contaminant Name:		Site Address:	
Contaminant Limit 1:		Site District Office:	
Contam Limit Freq 1:		Site Postal Code:	
Contaminant UN No 1:		Site Region:	
Environment Impact:	NOT ANTICIPATED	Site Municipality:	21102
Nature of Impact:	Soil contamination	Site Lot:	
Receiving Medium:	LAND	Site Conc:	
Receiving Env:		Northing:	
MOE Response:		Easting:	PEEL REGION
Dt MOE Arvl on Scn:		Site Geo Ref Accu:	
MOE Reported Dt:	6/13/1994	Site Map Datum:	
Dt Document Closed:		SAC Action Class:	
Incident Reason:	UNKNOWN	Source Type:	
Site Name:			
Site County/District:			
Site Geo Ref Meth:			
Incident Summary:	UNKNOWN SOURCE-4-5L OF MOTOR OIL TO ROADWAY, CLEANED.		
Contaminant Qty:			

Site: ARMBRO CONSTRUCTION
HWY 10 SOUTH OF STEELES AVE TRANSPORT TRUCK (CARGO) MISSISSAUGA CITY ON

Database:
SPL

Ref No:	101040	Discharger Report:	
Site No:		Material Group:	
Incident Dt:	6/10/1994	Health/Env Conseq:	
Year:		Client Type:	
Incident Cause:	PIPE/HOSE LEAK	Sector Type:	
Incident Event:		Agency Involved:	
Contaminant Code:		Nearest Watercourse:	
Contaminant Name:		Site Address:	
Contaminant Limit 1:		Site District Office:	

Contam Limit Freq 1:		Site Postal Code:	
Contaminant UN No 1:		Site Region:	
Environment Impact:	NOT ANTICIPATED	Site Municipality:	21102
Nature of Impact:		Site Lot:	
Receiving Medium:	LAND	Site Conc:	
Receiving Env:		Northing:	
MOE Response:		Easting:	BRAMPTON WORKS
Dt MOE Arvl on Scn:		Site Geo Ref Accu:	
MOE Reported Dt:	6/10/1994	Site Map Datum:	
Dt Document Closed:		SAC Action Class:	
Incident Reason:	EQUIPMENT FAILURE	Source Type:	
Site Name:			
Site County/District:			
Site Geo Ref Meth:			
Incident Summary:	ARMBRO-UKN QTY HYDRAULIC OIL TO ROADWAY & STORM SEWER,CLEANED-UP,WORKS.		
Contaminant Qty:			

Site:	NORTH OF DUNDAS ST. MISSISSAUGA ON	Database:	WDS
Approval No:	A220113	Total Area (ha):	0
Mob Unit Cert No:		Landfill Cap (m³):	0
EBR Registry No:		Transfer Area (ha):	0
Status:	Approved	Transfer Cap (m³):	0
Facility Type:	Landfill	Transfer Cert No:	
Record Type:		Inciner. Area (ha):	0
Link Source:		Inciner. Cap (t):	0
Project Type:		Process Area (m³):	0
Application Status:		Process Cap (m³/d):	0
Issue Date:	12/16/1983	Process Vol (m³):	0
Input Date:	4/25/97	Process Feed (m³):	0
Date Received:		Site Concession:	1
Est Closure Date:		Site Region/County:	
Mobile Capacity:	0	SWP Area Name:	
Mobile Units:		MOE District:	
Mobile Description:		District Office:	Halton-Peel
Prop City:	MISSISSAUGA, ONTARIO	Latitude:	
Prop Postal:	L5C-1T7	Longitude:	
Prop Phone:		Geometry X:	
Serial Link:	220113	Geometry Y:	
Approval Type:			
Proponent:	DOMTAR INC.		
Prop Address:	3065 MAVIS ROAD		
Proponent County/District:			
Full Address:			
Site Lot:	18, 19 AND 20,PT		
Waste Class Code:			
Waste Class:			
Waste Type:			
Waste Type Other:	No		
Waste Description:			
Landfill Monitoring:			
Landfill Ctrl Type:			
Site Closing Description:			
Project Description:			
Municipalities Served:			
Approval Description:			
Other Approvals/Permits:			
PDF URL:			

Site:	JANNOCK LIMITED	Database:	WDS
	NORTH OF DUNDAS ST. MISSISSAUGA ON		
Approval No:	A220113	Total Area (ha):	0
Mob Unit Cert No:		Landfill Cap (m³):	0
EBR Registry No:		Transfer Area (ha):	0

Status:	Approved	Transfer Cap (m³):	0
Facility Type:	Landfill	Transfer Cert No:	
Record Type:		Inciner. Area (ha):	0
Link Source:		Inciner. Cap (t):	0
Project Type:		Process Area (m³):	0
Application Status:		Process Cap (m³/d):	0
Issue Date:	12/30/1985	Process Vol (m³):	0
Input Date:	4/25/97	Process Feed (m³):	0
Date Received:		Site Concession:	1
Est Closure Date:		Site Region/County:	PEEL
Mobile Capacity:	0	SWP Area Name:	
Mobile Units:		MOE District:	
Mobile Description:		District Office:	Halton-Peel
Prop City:	MISSISSAUGA, ONTARIO	Latitude:	
Prop Postal:	L5C-1T7	Longitude:	
Prop Phone:		Geometry X:	
Serial Link:	220113	Geometry Y:	
Approval Type:			
Proponent:	CANADA BRICK COMPANY/JANNOCK		
Prop Address:	3065 MAVIS ROAD		
Proponent County/District:			
Full Address:			
Site Lot:	18, 19 AND 20,PT		
Waste Class Code:			
Waste Class:			
Waste Type:			
Waste Type Other:	No		
Waste Description:			
Landfill Monitoring:			
Landfill Ctrl Type:			
Site Closing Description:			
Project Description:			
Municipalities Served:			
Approval Description:			
Other Approvals/Permits:			
PDF URL:			

Site: NORTH OF DUNDAS ST. MISSISSAUGA ON **Database:** WDS

Approval No:	A220113	Total Area (ha):	0
Mob Unit Cert No:		Landfill Cap (m³):	0
EBR Registry No:		Transfer Area (ha):	0
Status:	Approved	Transfer Cap (m³):	0
Facility Type:	Landfill	Transfer Cert No:	
Record Type:		Inciner. Area (ha):	0
Link Source:		Inciner. Cap (t):	0
Project Type:		Process Area (m³):	0
Application Status:		Process Cap (m³/d):	0
Issue Date:	07/14/1982	Process Vol (m³):	0
Input Date:	4/25/97	Process Feed (m³):	0
Date Received:		Site Concession:	1
Est Closure Date:		Site Region/County:	
Mobile Capacity:	0	SWP Area Name:	
Mobile Units:		MOE District:	
Mobile Description:		District Office:	Halton-Peel
Prop City:	MISSISSAUGA, ONTARIO	Latitude:	
Prop Postal:	L5C-1T7	Longitude:	
Prop Phone:		Geometry X:	
Serial Link:	220113	Geometry Y:	
Approval Type:			
Proponent:	DOMTAR INC.		
Prop Address:	3065 MAVIS ROAD		
Proponent County/District:			
Full Address:			
Site Lot:	18, 19 AND 20,PT		
Waste Class Code:			

Waste Class:
Waste Type:
Waste Type Other: No
Waste Description:
Landfill Monitoring:
Landfill Ctrl Type:
Site Closing Description:
Project Description:
Municipalities Served:
Approval Description:
Other Approvals/Permits:
PDF URL:

Site: NORTH OF DUNDAS ST. MISSISSAUGA ON **Database:** WDS

Approval No:	A220113	Total Area (ha):	0
Mob Unit Cert No:		Landfill Cap (m³):	0
EBR Registry No:		Transfer Area (ha):	0
Status:	Approved	Transfer Cap (m³):	0
Facility Type:	Landfill	Transfer Cert No:	
Record Type:		Inciner. Area (ha):	0
Link Source:		Inciner. Cap (t):	0
Project Type:		Process Area (m³):	0
Application Status:		Process Cap (m³/d):	0
Issue Date:	12/15/1981	Process Vol (m³):	0
Input Date:	4/25/97	Process Feed (m³):	0
Date Received:		Site Concession:	1
Est Closure Date:		Site Region/County:	
Mobile Capacity:	0	SWP Area Name:	
Mobile Units:		MOE District:	
Mobile Description:		District Office:	Halton-Peel
Prop City:	MISSISSAUGA, ONTARIO	Latitude:	
Prop Postal:	L5C-1T7	Longitude:	
Prop Phone:		Geometry X:	
Serial Link:	220113	Geometry Y:	
Approval Type:			
Proponent:	DOMTAR INC.		
Prop Address:	3065 MAVIS ROAD		
Proponent County/District:			
Full Address:			
Site Lot:	18, 19 AND 20,PT		
Waste Class Code:			
Waste Class:			
Waste Type:			
Waste Type Other:	No		
Waste Description:			
Landfill Monitoring:			
Landfill Ctrl Type:			
Site Closing Description:			
Project Description:			
Municipalities Served:			
Approval Description:			
Other Approvals/Permits:			
PDF URL:			

Site: NORTH OF DUNDAS ST. MISSISSAUGA ON **Database:** WDS

Approval No:	A220113	Total Area (ha):	0
Mob Unit Cert No:		Landfill Cap (m³):	0
EBR Registry No:		Transfer Area (ha):	0
Status:	Approved	Transfer Cap (m³):	0
Facility Type:	Landfill	Transfer Cert No:	
Record Type:		Inciner. Area (ha):	0
Link Source:		Inciner. Cap (t):	0

Project Type:		Process Area (m³):	0
Application Status:		Process Cap (m³/d):	0
Issue Date:	08/18/1981	Process Vol (m³):	0
Input Date:	4/25/97	Process Feed (m³):	0
Date Received:	7/18/80	Site Concession:	1
Est Closure Date:		Site Region/County:	
Mobile Capacity:	0	SWP Area Name:	
Mobile Units:		MOE District:	
Mobile Description:		District Office:	Halton-Peel
Prop City:	MISSISSAUGA, ONTARIO	Latitude:	
Prop Postal:	L5C-1T7	Longitude:	
Prop Phone:		Geometry X:	
Serial Link:	220113	Geometry Y:	
Approval Type:			
Proponent:	DOMTAR INC.		
Prop Address:	3065 MAVIS ROAD		
Proponent County/District:			
Full Address:			
Site Lot:	18, 19 AND 20,PT		
Waste Class Code:			
Waste Class:			
Waste Type:			
Waste Type Other:	No		
Waste Description:			
Landfill Monitoring:			
Landfill Ctrl Type:			
Site Closing Description:			
Project Description:			
Municipalities Served:			
Approval Description:			
Other Approvals/Permits:			
PDF URL:			

Site: JANNOCK LIMITED
NORTH OF DUNDAS ST. MISSISSAUGA ON

Database:
WDS

Approval No:	A220113	Total Area (ha):	0
Mob Unit Cert No:		Landfill Cap (m³):	0
EBR Registry No:		Transfer Area (ha):	0
Status:	Approved	Transfer Cap (m³):	0
Facility Type:	Landfill	Transfer Cert No:	
Record Type:		Inciner. Area (ha):	0
Link Source:		Inciner. Cap (t):	0
Project Type:		Process Area (m³):	0
Application Status:		Process Cap (m³/d):	0
Issue Date:	09/18/1998	Process Vol (m³):	0
Input Date:	9/18/98	Process Feed (m³):	0
Date Received:	4/25/97	Site Concession:	1
Est Closure Date:		Site Region/County:	PEEL
Mobile Capacity:	0	SWP Area Name:	
Mobile Units:		MOE District:	
Mobile Description:		District Office:	Halton-Peel
Prop City:	MISSISSAUGA, ONTARIO	Latitude:	
Prop Postal:	L5C-1T7	Longitude:	
Prop Phone:		Geometry X:	
Serial Link:	220113	Geometry Y:	
Approval Type:			
Proponent:	JANNOCK LIMITED		
Prop Address:	3065 MAVIS ROAD		
Proponent County/District:			
Full Address:			
Site Lot:	18, 19 AND 20,PT		
Waste Class Code:			
Waste Class:			
Waste Type:			
Waste Type Other:	No		
Waste Description:			

Landfill Monitoring:
Landfill Ctrl Type:
Site Closing Description:
Project Description:
Municipalities Served:
Approval Description:
Other Approvals/Permits:
PDF URL:

Appendix: Database Descriptions

*Environmental Risk Information Services (ERIS) can search the following databases. The extent of historical information varies with each database and current information is determined by what is publicly available to ERIS at the time of update. **Note:** Databases denoted with " * " indicates that the database will no longer be updated. See the individual database description for more information.*

Abandoned Aggregate Inventory:

Provincial [AAGR](#)

The MAAP Program maintains a database of abandoned pits and quarries. Please note that the database is only referenced by lot and concession and city/town location. The database provides information regarding the location, type, size, land use, status and general comments.*

Government Publication Date: Sept 2002*

Aggregate Inventory:

Provincial [AGR](#)

The Ontario Ministry of Natural Resources maintains a database of all active pits and quarries. The database provides information regarding the registered owner/operator, location name, operation type, approval type, and maximum annual tonnage.

Government Publication Date: Up to Sep 2020

Abandoned Mine Information System:

Provincial [AMIS](#)

The Abandoned Mines Information System contains data on known abandoned and inactive mines located on both Crown and privately held lands. The information was provided by the Ministry of Northern Development and Mines (MNDM), with the following disclaimer: "the database provided has been compiled from various sources, and the Ministry of Northern Development and Mines makes no representation and takes no responsibility that such information is accurate, current or complete". Reported information includes official mine name, status, background information, mine start/end date, primary commodity, mine features, hazards and remediation.

Government Publication Date: 1800-Oct 2018

Anderson's Waste Disposal Sites:

Private [ANDR](#)

The information provided in this database was collected by examining various historical documents which aimed to characterize the likely position of former waste disposal sites from 1860 to present. The research initiative behind the creation of this database was to identify those sites that are missing from the Ontario MOE Waste Disposal Site Inventory, as well as to provide revisions and corrections to the positions and descriptions of sites currently listed in the MOE inventory. In addition to historic waste disposal facilities, the database also identifies certain auto wreckers and scrap yards that have been extrapolated from documentary sources. Please note that the data is not warranted to be complete, exhaustive or authoritative. The information was collected for research purposes only.

Government Publication Date: 1860s-Present

Aboveground Storage Tanks:

Provincial [AST](#)

Historical listing of aboveground storage tanks made available by the Department of Natural Resources and Forestry. Includes tanks used to hold water or petroleum. This dataset has been retired as of September 25, 2014 and will no longer be updated.

Government Publication Date: May 31, 2014

Automobile Wrecking & Supplies:

Private [AUWR](#)

This database provides an inventory of known locations that are involved in the scrap metal, automobile wrecking/recycling, and automobile parts & supplies industry. Information is provided on the company name, location and business type.

Government Publication Date: 1999-Dec 31, 2020

Borehole:

Provincial [BORE](#)

A borehole is the generalized term for any narrow shaft drilled in the ground, either vertically or horizontally. The information here includes geotechnical investigations or environmental site assessments, mineral exploration, or as a pilot hole for installing piers or underground utilities. Information is from many sources such as the Ministry of Transportation (MTO) boreholes from engineering reports and projects from the 1950 to 1990's in Southern Ontario. Boreholes from the Ontario Geological Survey (OGS) including The Urban Geology Analysis Information System (UGAIS) and the York Peel Durham Toronto (YPDT) database of the Conservation Authority Moraine Coalition. This database will include fields such as location, stratigraphy, depth, elevation, year drilled, etc. For all water well data or oil and gas well data for Ontario please refer to WWIS and OOGW.

Government Publication Date: 1875-Jul 2018

Certificates of Approval:

Provincial CA

This database contains the following types of approvals: Air & Noise, Industrial Sewage, Municipal & Private Sewage, Waste Management Systems and Renewable Energy Approvals. The MOE in Ontario states that any facility that releases emissions to the atmosphere, discharges contaminants to ground or surface water, provides potable water supplies, or stores, transports or disposes of waste, must have a Certificate of Approval before it can operate lawfully. Fields include approval number, business name, address, approval date, approval type and status. This database will no longer be updated, as CofA's have been replaced by either Environmental Activity and Sector Registry (EASR) or Environmental Compliance Approval (ECA). Please refer to those individual databases for any information after Oct.31, 2011.

Government Publication Date: 1985-Oct 30, 2011*

Dry Cleaning Facilities:

Federal CDRY

List of dry cleaning facilities made available by Environment and Climate Change Canada. Environment and Climate Change Canada's Tetrachloroethylene (Use in Dry Cleaning and Reporting Requirements) Regulations (SOR/2003-79) are intended to reduce releases of tetrachloroethylene to the environment from dry cleaning facilities.

Government Publication Date: Jan 2004-Dec 2018

Commercial Fuel Oil Tanks:

Provincial CFOT

Locations of commercial underground fuel oil tanks. This is not a comprehensive or complete inventory of commercial fuel tanks in the province; this listing is a copy of records of registered commercial underground fuel oil tanks obtained under Access to Public Information.

Note that the following types of tanks do not require registration: waste oil tanks in apartments, office buildings, residences, etc.; aboveground gas or diesel tanks. Records are not verified for accuracy or completeness.

Government Publication Date: Jul 31, 2020

Chemical Manufacturers and Distributors:

Private CHEM

This database includes information from both a one time study conducted in 1992 and private source and is a listing of facilities that manufacture or distribute chemicals. The production of these chemical substances may involve one or more chemical reactions and/or chemical separation processes (i.e. fractionation, solvent extraction, crystallization, etc.).

Government Publication Date: 1999-Jan 31, 2020

Chemical Register:

Private CHM

This database includes a listing of locations of facilities within the Province or Territory that either manufacture and/or distributes chemicals.

Government Publication Date: 1999-Dec 31, 2020

Compressed Natural Gas Stations:

Private CNG

Canada has a network of public access compressed natural gas (CNG) refuelling stations. These stations dispense natural gas in compressed form at 3,000 pounds per square inch (psi), the pressure which is allowed within the current Canadian codes and standards. The majority of natural gas refuelling is located at existing retail gasoline that have a separate refuelling island for natural gas. This list of stations is made available by the Canadian Natural Gas Vehicle Alliance.

Government Publication Date: Dec 2012 -Dec 2020

Inventory of Coal Gasification Plants and Coal Tar Sites:

Provincial COAL

This inventory includes both the "Inventory of Coal Gasification Plant Waste Sites in Ontario-April 1987" and the Inventory of Industrial Sites Producing or Using Coal Tar and Related Tars in Ontario-November 1988) collected by the MOE. It identifies industrial sites that produced and continue to produce or use coal tar and other related tars. Detailed information is available and includes: facility type, size, land use, information on adjoining properties, soil condition, site operators/occupants, site description, potential environmental impacts and historic maps available. This was a one-time inventory.*

Government Publication Date: Apr 1987 and Nov 1988*

Compliance and Convictions:

Provincial CONV

This database summarizes the fines and convictions handed down by the Ontario courts beginning in 1989. Companies and individuals named here have been found guilty of environmental offenses in Ontario courts of law.

Government Publication Date: 1989-Nov 2020

Certificates of Property Use:

Provincial CPU

This is a subset taken from Ontario's Environmental Registry (EBR) database. It will include all CPU's on the registry such as (EPA s. 168.6) - Certificate of Property Use.

Government Publication Date: 1994-Feb 28, 2021

Drill Hole Database:

Provincial

[DRL](#)

The Ontario Drill Hole Database contains information on more than 113,000 percussion, overburden, sonic and diamond drill holes from assessment files on record with the department of Mines and Minerals. Please note that limited data is available for southern Ontario, as it was the last area to be completed. The database was created when surveys submitted to the Ministry were converted in the Assessment File Research Image Database (AFRI) project. However, the degree of accuracy (coordinates) as to the exact location of drill holes is dependent upon the source document submitted to the MNDM. Levels of accuracy used to locate holes are: centering on the mining claim; a sketch of the mining claim; a 1:50,000 map; a detailed company map; or from submitted a "Report of Work".

Government Publication Date: 1886 - Sep 2020

Delisted Fuel Tanks:

Provincial

[DTNK](#)

List of fuel storage tank sites that were once found in - and have since been removed from - the list of fuel storage tanks made available by the regulatory agency under Access to Public Information.

Government Publication Date: Jul 31, 2020

Environmental Activity and Sector Registry:

Provincial

[EASR](#)

On October 31, 2011, a smarter, faster environmental approvals system came into effect in Ontario. The EASR allows businesses to register certain activities with the ministry, rather than apply for an approval. The registry is available for common systems and processes, to which preset rules of operation can be applied. The EASR is currently available for: heating systems, standby power systems and automotive refinishing. Businesses whose activities aren't subject to the EASR may apply for an ECA (Environmental Compliance Approval). Please see our ECA database.

Government Publication Date: Oct 2011-Feb 28, 2021

Environmental Registry:

Provincial

[EBR](#)

The Environmental Registry lists proposals, decisions and exceptions regarding policies, Acts, instruments, or regulations that could significantly affect the environment. Through the Registry, thirteen provincial ministries notify the public of upcoming proposals and invite their comments. For example, if a local business is requesting a permit, license, or certificate of approval to release substances into the air or water; these are notified on the registry. Data includes: Approval for discharge into the natural environment other than water (i.e. Air) - EPA s. 9, Approval for sewage works - OWRA s. 53(1), and EPA s. 27 - Approval for a waste disposal site. For information regarding Permit to Take Water (PTTW), Certificate of Property Use (CPU) and (ORD) Orders please refer to those individual databases.

Government Publication Date: 1994-Feb 28, 2021

Environmental Compliance Approval:

Provincial

[ECA](#)

On October 31, 2011, a smarter, faster environmental approvals system came into effect in Ontario. In the past, a business had to apply for multiple approvals (known as certificates of approval) for individual processes and pieces of equipment. Today, a business either registers itself, or applies for a single approval, depending on the types of activities it conducts. Businesses whose activities aren't subject to the EASR may apply for an ECA. A single ECA addresses all of a business's emissions, discharges and wastes. Separate approvals for air, noise and waste are no longer required. This database will also include Renewable Energy Approvals. For certificates of approval prior to Nov 1st, 2011, please refer to the CA database. For all Waste Disposal Sites please refer to the WDS database.

Government Publication Date: Oct 2011- Feb 28, 2021

Environmental Effects Monitoring:

Federal

[EEM](#)

The Environmental Effects Monitoring program assesses the effects of effluent from industrial or other sources on fish, fish habitat and human usage of fisheries resources. Since 1992, pulp and paper mills have been required to conduct EEM studies under the Pulp and Paper Effluent Regulations. This database provides information on the mill name, geographical location and sub-lethal toxicity data.

Government Publication Date: 1992-2007*

ERIS Historical Searches:

Private

[EHS](#)

ERIS has compiled a database of all environmental risk reports completed since March 1999. Available fields for this database include: site location, date of report, type of report, and search radius. As per all other databases, the ERIS database can be referenced on both the map and "Statistical Profile" page.

Government Publication Date: 1999-Jan 31, 2021

Environmental Issues Inventory System:

Federal

[EIIS](#)

The Environmental Issues Inventory System was developed through the implementation of the Environmental Issues and Remediation Plan. This plan was established to determine the location and severity of contaminated sites on inhabited First Nation reserves, and where necessary, to remediate those that posed a risk to health and safety; and to prevent future environmental problems. The EIIS provides information on the reserve under investigation, inventory number, name of site, environmental issue, site action (Remediation, Site Assessment), and date investigation completed.

Government Publication Date: 1992-2001*

Emergency Management Historical Event:

Provincial

EMHE

List of locations of historical occurrences of emergency events, including those assigned to the Ministry of Natural Resources by Order-In-Council (OIC) under the Emergency Management and Civil Protection Act, as well as events where MNR provided requested emergency response assistance. Many of these events will have involved community evacuations, significant structural loss, and/or involvement of MNR emergency response staff. These events fall into one of ten (10) type categories: Dam Failure; Drought / Low Water; Erosion; Flood; Forest Fire; Soil and Bedrock Instability; Petroleum Resource Center Event, EMO Requested Assistance, Continuity of Operations Event, Other Requested Assistance. EMHE record details are reproduced by ERIIS under License with the Ontario Ministry of Natural Resources © Queen's Printer for Ontario, 2017.

Government Publication Date: Dec 31, 2016

Environmental Penalty Annual Report:

Provincial

EPAR

This database contains data from Ontario's annual environmental penalty report published by the Ministry of the Environment and Climate Change. These reports provide information on environmental penalties for land or water violations issued to companies in one of the nine industrial sectors covered by the Municipal Industrial Strategy for Abatement (MISA) regulations.

Government Publication Date: Jan 1, 2011 - Dec 31, 2020

List of Expired Fuels Safety Facilities:

Provincial

EXP

List of facilities and tanks for which there was once a fuel registration. This is not a comprehensive or complete inventory of expired tanks/tank facilities in the province; this listing is a copy of previously registered tanks and facilities obtained under Access to Public Information. Includes private fuel outlets, bulk plants, fuel oil tanks, gasoline stations, marinas, propane filling stations, liquid fuel tanks, piping systems, etc; includes tanks which have been removed from the ground.

Notes: registration was not required for private fuel underground/aboveground storage tanks prior to January 1990, nor for furnace oil tanks prior to May 1, 2002; registration is not required for waste oil tanks in apartments, office buildings, residences, etc., or aboveground gas or diesel tanks. Records are not verified for accuracy or completeness.

Government Publication Date: Jul 31, 2020

Federal Convictions:

Federal

FCON

Environment Canada maintains a database referred to as the "Environmental Registry" that details prosecutions under the Canadian Environmental Protection Act (CEPA) and the Fisheries Act (FA). Information is provided on the company name, location, charge date, offence and penalty.

Government Publication Date: 1988-Jun 2007*

Contaminated Sites on Federal Land:

Federal

FCS

The Federal Contaminated Sites Inventory includes information on known federal contaminated sites under the custodianship of departments, agencies and consolidated Crown corporations as well as those that are being or have been investigated to determine whether they have contamination arising from past use that could pose a risk to human health or the environment. The inventory also includes non-federal contaminated sites for which the Government of Canada has accepted some or all financial responsibility. It does not include sites where contamination has been caused by, and which are under the control of, enterprise Crown corporations, private individuals, firms or other levels of government. Includes fire training sites and sites at which Per- and Polyfluoroalkyl Substances (PFAS) are a concern.

Government Publication Date: Jun 2000-Jan 2021

Fisheries & Oceans Fuel Tanks:

Federal

FOFT

Fisheries & Oceans Canada maintains an inventory of aboveground & underground fuel storage tanks located on Fisheries & Oceans property or controlled by DFO. Our inventory provides information on the site name, location, tank owner, tank operator, facility type, storage tank location, tank contents & capacity, and date of tank installation.

Government Publication Date: 1964-Sep 2019

Federal Identification Registry for Storage Tank Systems (FIRSTS):

Federal

FRST

A list of federally regulated Storage tanks from the Federal Identification Registry for Storage Tank Systems (FIRSTS). FIRSTS is Environment and Climate Change Canada's database of storage tank systems subject to the Storage Tank for Petroleum Products and Allied Petroleum Products Regulations. The main objective of the Regulations is to prevent soil and groundwater contamination from storage tank systems located on federal and aboriginal lands. Storage tank systems that do not have a valid identification number displayed in a readily visible location on or near the storage tank system may be refused product delivery.

Government Publication Date: May 31, 2018

Fuel Storage Tank:

Provincial

FST

List of registered private and retail fuel storage tanks. This is not a comprehensive or complete inventory of private and retail fuel storage tanks in the province; this listing is a copy of registered private and retail fuel storage tanks, obtained under Access to Public Information.

Notes: registration was not required for private fuel underground/aboveground storage tanks prior to January 1990, nor for furnace oil tanks prior to May 1, 2002; registration is not required for waste oil tanks in apartments, office buildings, residences, etc., or aboveground gas or diesel tanks. Records are not verified for accuracy or completeness.

Government Publication Date: Jul 31, 2020

Fuel Storage Tank - Historic:

Provincial

FSTH

The Fuels Safety Branch of the Ontario Ministry of Consumer and Commercial Relations maintained a database of all registered private fuel storage tanks. Public records of private fuel storage tanks are only available since the registration became effective in September 1989. This information is now collected by the Technical Standards and Safety Authority.

Government Publication Date: Pre-Jan 2010*

Ontario Regulation 347 Waste Generators Summary:

Provincial

GEN

Regulation 347 of the Ontario EPA defines a waste generation site as any site, equipment and/or operation involved in the production, collection, handling and/or storage of regulated wastes. A generator of regulated waste is required to register the waste generation site and each waste produced, collected, handled, or stored at the site. This database contains the registration number, company name and address of registered generators including the types of hazardous wastes generated. It includes data on waste generating facilities such as: drycleaners, waste treatment and disposal facilities, machine shops, electric power distribution etc. This information is a summary of all years from 1986 including the most currently available data. Some records may contain, within the company name, the phrase "See & Use..." followed by a series of letters and numbers. This occurs when one company is amalgamated with or taken over by another registered company. The number listed as "See & Use", refers to the new ownership and the other identification number refers to the original ownership. This phrase serves as a link between the 2 companies until operations have been fully transferred.

Government Publication Date: 1986-Jan 31, 2021

Greenhouse Gas Emissions from Large Facilities:

Federal

GHG

List of greenhouse gas emissions from large facilities made available by Environment Canada. Greenhouse gas emissions in kilotonnes of carbon dioxide equivalents (kt CO₂ eq).

Government Publication Date: 2013-Dec 2018

TSSA Historic Incidents:

Provincial

HINC

List of historic incidences of spills and leaks of diesel, fuel oil, gasoline, natural gas, propane, and hydrogen recorded by the TSSA in their previous incident tracking system. The TSSA's Fuels Safety Program administers the Technical Standards & Safety Act 2000, providing fuel-related safety services associated with the safe transportation, storage, handling and use of fuels such as gasoline, diesel, propane, natural gas and hydrogen. Under this Act, the TSSA regulates fuel suppliers, storage facilities, transport trucks, pipelines, contractors and equipment or appliances that use fuels. Records are not verified for accuracy or completeness. This is not a comprehensive or complete inventory of historical fuel spills and leaks in the province. This listing is a copy of the data captured at one moment in time and is hence limited by the record date provided here.

Government Publication Date: 2006-June 2009*

Indian & Northern Affairs Fuel Tanks:

Federal

IAFT

The Department of Indian & Northern Affairs Canada (INAC) maintains an inventory of aboveground & underground fuel storage tanks located on both federal and crown land. Our inventory provides information on the reserve name, location, facility type, site/facility name, tank type, material & ID number, tank contents & capacity, and date of tank installation.

Government Publication Date: 1950-Aug 2003*

Fuel Oil Spills and Leaks:

Provincial

INC

Listing of spills and leaks of diesel, fuel oil, gasoline, natural gas, propane, and hydrogen reported to the Spills Action Centre (SAC). This is not a comprehensive or complete inventory of fuel-related leaks, spills, and incidents in the province; this listing is a copy of incidents reported to the SAC, obtained under Access to Public Information. Includes incidents from fuel-related hazards such as spills, fires, and explosions. Records are not verified for accuracy or completeness.

Government Publication Date: Jul 31, 2020

Landfill Inventory Management Ontario:

Provincial

LIMO

The Landfill Inventory Management Ontario (LIMO) database is updated every year, as the Ministry of the Environment, Conservation and Parks compiles new and updated information. Includes small and large landfills currently operating as well as those which are closed and historic. Operators of larger landfills provide landfill information for the previous operating year to the ministry for LIMO including: estimated amount of total waste received, landfill capacity, estimated total remaining landfill capacity, fill rates, engineering designs, reporting and monitoring details, size of location, service area, approved waste types, leachate of site treatment, contaminant attenuation zone and more. The small landfills include information such as site owner, site location and certificate of approval # and status.

Government Publication Date: Feb 28, 2019

Canadian Mine Locations:

Private

MINE

This information is collected from the Canadian & American Mines Handbook. The Mines database is a national database that provides over 290 listings on mines (listed as public companies) dealing primarily with precious metals and hard rocks. Listed are mines that are currently in operation, closed, suspended, or are still being developed (advanced projects). Their locations are provided as geographic coordinates (x, y and/or longitude, latitude). As of 2002, data pertaining to Canadian smelters and refineries has been appended to this database.

Government Publication Date: 1998-2009*

Mineral Occurrences:

Provincial

MNR

In the early 70's, the Ministry of Northern Development and Mines created an inventory of approximately 19,000 mineral occurrences in Ontario, in regard to metallic and industrial minerals, as well as some information on building stones and aggregate deposits. Please note that the "Horizontal Positional Accuracy" is approximately +/- 200 m. Many reference elements for each record were derived from field sketches using pace or chain/tape measurements against claim posts or topographic features in the area. The primary limiting factor for the level of positional accuracy is the scale of the source material. The testing of horizontal accuracy of the source materials was accomplished by comparing the plan metric (X and Y) coordinates of that point with the coordinates of the same point as defined from a source of higher accuracy.

Government Publication Date: 1846-Dec 2020

National Analysis of Trends in Emergencies System (NATES):

Federal

NATE

In 1974 Environment Canada established the National Analysis of Trends in Emergencies System (NATES) database, for the voluntary reporting of significant spill incidents. The data was to be used to assist in directing the work of the emergencies program. NATES ran from 1974 to 1994. Extensive information is available within this database including company names, place where the spill occurred, date of spill, cause, reason and source of spill, damage incurred, and amount, concentration, and volume of materials released.

Government Publication Date: 1974-1994*

Non-Compliance Reports:

Provincial

NCPL

The Ministry of the Environment provides information about non-compliant discharges of contaminants to air and water that exceed legal allowable limits, from regulated industrial and municipal facilities. A reported non-compliance failure may be in regard to a Control Order, Certificate of Approval, Sectoral Regulation or specific regulation/act.

Government Publication Date: Dec 31, 2018

National Defense & Canadian Forces Fuel Tanks:

Federal

NDFT

The Department of National Defense and the Canadian Forces maintains an inventory of all aboveground & underground fuel storage tanks located on DND lands. Our inventory provides information on the base name, location, tank type & capacity, tank contents, tank class, date of tank installation, date tank last used, and status of tank as of May 2001. This database will no longer be updated due to the new National Security protocols which have prohibited any release of this database.

Government Publication Date: Up to May 2001*

National Defense & Canadian Forces Spills:

Federal

NDSP

The Department of National Defense and the Canadian Forces maintains an inventory of spills to land and water. All spill sites have been classified under the "Transportation of Dangerous Goods Act - 1992". Our inventory provides information on the facility name, location, spill ID #, spill date, type of spill, as well as the quantity of substance spilled & recovered.

Government Publication Date: Mar 1999-Apr 2018

National Defence & Canadian Forces Waste Disposal Sites:

Federal

NDWD

The Department of National Defence and the Canadian Forces maintains an inventory of waste disposal sites located on DND lands. Where available, our inventory provides information on the base name, location, type of waste received, area of site, depth of site, year site opened/closed and status.

Government Publication Date: 2001-Apr 2007*

National Energy Board Pipeline Incidents:

Federal

NEBI

Locations of pipeline incidents from 2008 to present, made available by the Canada Energy Regulator (CER) - previously the National Energy Board (NEB). Includes incidents reported under the Onshore Pipeline Regulations and the Processing Plant Regulations related to pipelines under federal jurisdiction, does not include incident data related to pipelines under provincial or territorial jurisdiction.

Government Publication Date: 2008-Dec 31, 2020

National Energy Board Wells:

Federal

NEBP

The NEBW database contains information on onshore & offshore oil and gas wells that are outside provincial jurisdiction(s) and are thereby regulated by the National Energy Board. Data is provided regarding the operator, well name, well ID No./UWI, status, classification, well depth, spud and release date.

Government Publication Date: 1920-Feb 2003*

National Environmental Emergencies System (NEES):

Federal

NEES

In 2000, the Emergencies program implemented NEES, a reporting system for spills of hazardous substances. For the most part, this system only captured data from the Atlantic Provinces, some from Quebec and Ontario and a portion from British Columbia. Data for Alberta, Saskatchewan, Manitoba and the Territories was not captured. However, NEES is also a repository for previous Environment Canada spill datasets. NEES is composed of the historic datasets ' or Trends ' which dates from approximately 1974 to present. NEES Trends is a compilation of historic databases, which were merged and includes data from NATES (National Analysis of Trends in Emergencies System), ARTS (Atlantic Regional Trends System), and NEES. In 2001, the Emergencies Program determined that variations in reporting regimes and requirements between federal and provincial agencies made national spill reporting and trend analysis difficult to achieve. As a consequence, the department has focused efforts on capturing data on spills of substances which fall under its legislative authority only (CEPA and FA). As such, the NEES database will be decommissioned in December 2004.

Government Publication Date: 1974-2003***National PCB Inventory:**

Federal

NPCB

Environment Canada's National PCB inventory includes information on in-use PCB containing equipment in Canada including federal, provincial and private facilities. Federal out-of-service PCB containing equipment and PCB waste owned by the federal government or by federally regulated industries such as airlines, railway companies, broadcasting companies, telephone and telecommunications companies, pipeline companies, etc. are also listed. Although it is not Environment Canada's mandate to collect data on non-federal PCB waste, the National PCB inventory includes some information on provincial and private PCB waste and storage sites. Some addresses provided may be Head Office addresses and are not necessarily the location of where the waste is being used or stored.

Government Publication Date: 1988-2008***National Pollutant Release Inventory:**

Federal

NPRI

Environment Canada has defined the National Pollutant Release Inventory ("NPRI") as a federal government initiative designed to collect comprehensive national data regarding releases to air, water, or land, and waste transfers for recycling for more than 300 listed substances.

Government Publication Date: 1993-May 2017**Oil and Gas Wells:**

Private

OGWE

The Nickle's Energy Group (publisher of the Daily Oil Bulletin) collects information on drilling activity including operator and well statistics. The well information database includes name, location, class, status and depth. The main Nickle's database is updated on a daily basis, however, this database is updated on a monthly basis. More information is available at www.nickles.com.

Government Publication Date: 1988-Feb 28, 2021**Ontario Oil and Gas Wells:**

Provincial

OOGW

In 1998, the MNR handed over to the Ontario Oil, Gas and Salt Resources Corporation, the responsibility of maintaining a database of oil and gas wells drilled in Ontario. The OGSR Library has over 20,000+ wells in their database. Information available for all wells in the ERIS database include well owner/operator, location, permit issue date, and well cap date, license No., status, depth and the primary target (rock unit) of the well being drilled. All geology/stratigraphy table information, plus all water table information is also provide for each well record.

Government Publication Date: 1800-Jun 2020**Inventory of PCB Storage Sites:**

Provincial

OPCB

The Ontario Ministry of Environment, Waste Management Branch, maintains an inventory of PCB storage sites within the province. Ontario Regulation 11/82 (Waste Management - PCB) and Regulation 347 (Generator Waste Management) under the Ontario EPA requires the registration of inactive PCB storage equipment and/or disposal sites of PCB waste with the Ontario Ministry of Environment. This database contains information on: 1) waste quantities; 2) major and minor sites storing liquid or solid waste; and 3) a waste storage inventory.

Government Publication Date: 1987-Oct 2004; 2012-Dec 2013**Orders:**

Provincial

ORD

This is a subset taken from Ontario's Environmental Registry (EBR) database. It will include all Orders on the registry such as (EPA s. 17) - Order for remedial work, (EPA s. 18) - Order for preventative measures, (EPA s. 43) - Order for removal of waste and restoration of site, (EPA s. 44) - Order for conformity with Act for waste disposal sites, (EPA s. 136) - Order for performance of environmental measures.

Government Publication Date: 1994-Feb 28, 2021**Canadian Pulp and Paper:**

Private

PAP

This information is part of the Pulp and Paper Canada Directory. The Directory provides a comprehensive listing of the locations of pulp and paper mills and the products that they produce.

Government Publication Date: 1999, 2002, 2004, 2005, 2009-2014**Parks Canada Fuel Storage Tanks:**

Federal

PCFT

Canadian Heritage maintains an inventory of known fuel storage tanks operated by Parks Canada, in both National Parks and at National Historic Sites. The database details information on site name, location, tank install/removal date, capacity, fuel type, facility type, tank design and owner/operator.

Government Publication Date: 1920-Jan 2005*

Pesticide Register:

Provincial PES

The Ontario Ministry of the Environment and Climate Change maintains a database of licensed operators and vendors of registered pesticides.

Government Publication Date: Oct 2011-Feb 28, 2021

Pipeline Incidents:

Provincial PINC

List of pipeline incidents (strikes, leaks, spills). This is not a comprehensive or complete inventory of pipeline incidents in the province; this listing is an historical copy of records previously obtained under Access to Public Information. Records are not verified for accuracy or completeness.

Government Publication Date: Oct 31, 2020

Private and Retail Fuel Storage Tanks:

Provincial PRT

The Fuels Safety Branch of the Ontario Ministry of Consumer and Commercial Relations maintained a database of all registered private fuel storage tanks and licensed retail fuel outlets. This database includes an inventory of locations that have gasoline, oil, waste oil, natural gas and/or propane storage tanks on their property. The MCCR no longer collects this information. This information is now collected by the Technical Standards and Safety Authority (TSSA).

Government Publication Date: 1989-1996*

Permit to Take Water:

Provincial PTTW

This is a subset taken from Ontario's Environmental Registry (EBR) database. It will include all PTTW's on the registry such as OWRA s. 34 - Permit to take water.

Government Publication Date: 1994-Feb 28, 2021

Ontario Regulation 347 Waste Receivers Summary:

Provincial REC

Part V of the Ontario Environmental Protection Act ("EPA") regulates the disposal of regulated waste through an operating waste management system or a waste disposal site operated or used pursuant to the terms and conditions of a Certificate of Approval or a Provisional Certificate of Approval. Regulation 347 of the Ontario EPA defines a waste receiving site as any site or facility to which waste is transferred by a waste carrier. A receiver of regulated waste is required to register the waste receiving facility. This database represents registered receivers of regulated wastes, identified by registration number, company name and address, and includes receivers of waste such as: landfills, incinerators, transfer stations, PCB storage sites, sludge farms and water pollution control plants. This information is a summary of all years from 1986 including the most currently available data.

Government Publication Date: 1986-2016

Record of Site Condition:

Provincial RSC

The Record of Site Condition (RSC) is part of the Ministry of the Environment's Brownfields Environmental Site Registry. Protection from environmental cleanup orders for property owners is contingent upon documentation known as a record of site condition (RSC) being filed in the Environmental Site Registry. In order to file an RSC, the property must have been properly assessed and shown to meet the soil, sediment and groundwater standards appropriate for the use (such as residential) proposed to take place on the property. The Record of Site Condition Regulation (O. Reg. 153/04) details requirements related to site assessment and clean up.

RSCs filed after July 1, 2011 will also be included as part of the new (O.Reg. 511/09).

Government Publication Date: 1997-Sept 2001, Oct 2004-Mar 2021

Retail Fuel Storage Tanks:

Private RST

This database includes an inventory of retail fuel outlet locations (including marinas) that have on their property gasoline, oil, waste oil, natural gas and / or propane storage tanks.

Government Publication Date: 1999-Dec 31, 2020

Scott's Manufacturing Directory:

Private SCT

Scott's Directories is a data bank containing information on over 200,000 manufacturers across Canada. Even though Scott's listings are voluntary, it is the most comprehensive database of Canadian manufacturers available. Information concerning a company's address, plant size, and main products are included in this database.

Government Publication Date: 1992-Mar 2011*

Ontario Spills:

Provincial SPL

List of spills and incidents made available the Ministry of the Environment, Conservation and Parks. This database identifies information such as location (approximate), type and quantity of contaminant, date of spill, environmental impact, cause, nature of impact, etc. Information from 1988-2002 was part of the ORIS (Occurrence Reporting Information System). The SAC (Spills Action Centre) handles all spills reported in Ontario. Regulations for spills in Ontario are part of the MOE's Environmental Protection Act, Part X.

Government Publication Date: 1988-Mar 2020; Jul 2020 - Aug 2020

Wastewater Discharger Registration Database:

Provincial

[SRDS](#)

Information under this heading is combination of the following 2 programs. The Municipal/Industrial Strategy for Abatement (MISA) division of the Ontario Ministry of Environment maintained a database of all direct dischargers of toxic pollutants within nine sectors including: Electric Power Generation; Mining; Petroleum Refining; Organic Chemicals; Inorganic Chemicals; Pulp & Paper; Metal Casting; Iron & Steel; and Quarries. All sampling information is now collected and stored within the Sample Result Data Store (SRDS).

Government Publication Date: 1990-Dec 31, 2017

Anderson's Storage Tanks:

Private

[TANK](#)

The information provided in this database was collected by examining various historical documents, which identified the location of former storage tanks, containing substances such as fuel, water, gas, oil, and other various types of miscellaneous products. Information is available in regard to business operating at tank site, tank location, permit year, permit & installation type, no. of tanks installed & configuration and tank capacity. Data contained within this database pertains only to the city of Toronto and is not warranted to be complete, exhaustive or authoritative. The information was collected for research purposes only.

Government Publication Date: 1915-1953*

Transport Canada Fuel Storage Tanks:

Federal

[TCFT](#)

List of fuel storage tanks currently or previously owned or operated by Transport Canada. This inventory also includes tanks on The Pickering Lands, which refers to 7,530 hectares (18,600 acres) of land in Pickering, Markham, and Uxbridge owned by the Government of Canada since 1972; properties on this land has been leased by the government since 1975, and falls under the Site Management Policy of Transport Canada, but is administered by Public Works and Government Services Canada. This inventory provides information on the site name, location, tank age, capacity and fuel type.

Government Publication Date: 1970 - Dec 2020

Variances for Abandonment of Underground Storage Tanks:

Provincial

[VAR](#)

Listing of variances granted for storage tank abandonment. This is not a comprehensive or complete inventory of tank abandonment variances in the province; this listing is a copy of tank abandonment variance records previously obtained under Access to Public Information. In Ontario, registered underground storage tanks must be removed within two years of disuse; if removal of a tank is not feasible, an application may be sought for a variance from this code requirement.

Records are not verified for accuracy or completeness.

Government Publication Date: Jul 31, 2020

Waste Disposal Sites - MOE CA Inventory:

Provincial

[WDS](#)

The Ontario Ministry of Environment, Waste Management Branch, maintains an inventory of known open (active or inactive) and closed disposal sites in the Province of Ontario. Active sites maintain a Certificate of Approval, are approved to receive and are receiving waste. Inactive sites maintain Certificate(s) of Approval but are not receiving waste. Closed sites are not receiving waste. The data contained within this database was compiled from the MOE's Certificate of Approval database. Locations of these sites may be cross-referenced to the Anderson database described under ERIS's Private Source Database section, by the CA number. All new Environmental Compliance Approvals handed out after Oct 31, 2011 for Waste Disposal Sites will still be found in this database.

Government Publication Date: Oct 2011-Feb 28, 2021

Waste Disposal Sites - MOE 1991 Historical Approval Inventory:

Provincial

[WDSH](#)

In June 1991, the Ontario Ministry of Environment, Waste Management Branch, published the "June 1991 Waste Disposal Site Inventory", of all known active and closed waste disposal sites as of October 30th, 1990. For each "active" site as of October 31st 1990, information is provided on site location, site/CA number, waste type, site status and site classification. For each "closed" site as of October 31st 1990, information is provided on site location, site/CA number, closure date and site classification. Locations of these sites may be cross-referenced to the Anderson database described under ERIS's Private Source Database section, by the CA number.

Government Publication Date: Up to Oct 1990*

Water Well Information System:

Provincial

[WWIS](#)

This database describes locations and characteristics of water wells found within Ontario in accordance with Regulation 903. It includes such information as coordinates, construction date, well depth, primary and secondary use, pump rate, static water level, well status, etc. Also included are detailed stratigraphy information, approximate depth to bedrock and the approximate depth to the water table.

Government Publication Date: Apr 30, 2020

Definitions

Database Descriptions: This section provides a detailed explanation for each database including: source, information available, time coverage, and acronyms used. They are listed in alphabetic order.

Detail Report: This is the section of the report which provides the most detail for each individual record. Records are summarized by location, starting with the project property followed by records in closest proximity.

Distance: The distance value is the distance between plotted points, not necessarily the distance between the sites' boundaries. All values are an approximation.

Direction: The direction value is the compass direction of the site in respect to the project property and/or center point of the report.

Elevation: The elevation value is taken from the location at which the records for the site address have been plotted. All values are an approximation. Source: Google Elevation API.

Executive Summary: This portion of the report is divided into 3 sections:

'Report Summary'- Displays a chart indicating how many records fall on the project property and, within the report search radii.

'Site Report Summary'-Project Property'- This section lists all the records which fall on the project property. For more details, see the 'Detail Report' section.

'Site Report Summary-Surrounding Properties'- This section summarizes all records on adjacent properties, listing them in order of proximity from the project property. For more details, see the 'Detail Report' section.

Map Key: The map key number is assigned according to closest proximity from the project property. Map Key numbers always start at #1. The project property will always have a map key of '1' if records are available. If there is a number in brackets beside the main number, this will indicate the number of records on that specific property. If there is no number in brackets, there is only one record for that property.

The symbol and colour used indicates 'elevation': the red inverted triangle will dictate 'ERIS Sites with Lower Elevation', the yellow triangle will dictate 'ERIS Sites with Higher Elevation' and the orange square will dictate 'ERIS Sites with Same Elevation.'

Unplottables: These are records that could not be mapped due to various reasons, including limited geographic information. These records may or may not be in your study area, and are included as reference.

APPENDIX G



North:	

Legend:
Approximate Site Location

Project Title:
Phase I Environmental Site Assessment

Site Location:
65 & 71 Agnes Street,
Mississauga, ON

Figure Title:
1954 Historical Aerial Photo

Scale: As Shown	Project Number: SP21-826-00
---------------------------	---------------------------------------

Date: April 2021	Figure Number 1
----------------------------	---------------------------



North:



Legend:

— Approximate Site Location

Project Title:

Phase I Environmental Site Assessment

Site Location:

65 & 71 Agnes Street,
Mississauga, ON

Figure Title:

1966 Historical Aerial Photo

Scale:

As Shown

Project Number:

SP21-826-00

Date:

April 2021

Figure Number

2



North:



Legend:

— Approximate Site Location

Project Title:

Phase I Environmental Site Assessment

Site Location:

65 & 71 Agnes Street,
Mississauga, ON

Figure Title:

1975 Historical Aerial Photo

Scale:

As Shown

Project Number:

SP21-826-00

Date:

April 2021

Figure Number

3



North:



Legend:

— Approximate Site Location

Project Title:

Phase I Environmental Site Assessment

Site Location:

65 & 71 Agnes Street,
Mississauga, ON

Figure Title:

1985 Historical Aerial Photo

Scale:

As Shown

Project Number:

SP21-826-00

Date:

April 2021

Figure Number

4



North:



Legend:

— Approximate Site Location

Project Title: Phase I Environmental Site Assessment	
Site Location: 65 & 71 Agnes Street, Mississauga, ON	
Figure Title: 1992 Historical Aerial Photo	
Scale: As Shown	Project Number: SP21-826-00
Date: April 2021	Figure Number 5



North:



Legend:

— Approximate Site Location

Project Title:

Phase I Environmental Site Assessment

Site Location:

65 & 71 Agnes Street,
Mississauga, ON

Figure Title:

2000 Historical Aerial Photo

Scale:

As Shown

Project Number:

SP21-826-00

Date:

April 2021

Figure Number

6



City of Mississauga Interactive Map
Source: <http://www6.mississauga.ca/missmaps/#map=18/-8863103.2/5400740.41/0.9075712110370517>

North:



Legend:

— Approximate Site Location

Project Title:

Phase I Environmental Site Assessment

Site Location:

65 & 71 Agnes Street,
Mississauga, ON

Figure Title:

2012 Historical Aerial Photo

Scale:

As Shown

Project Number:

SP21-826-00

Date:

April 2021

Figure Number

7

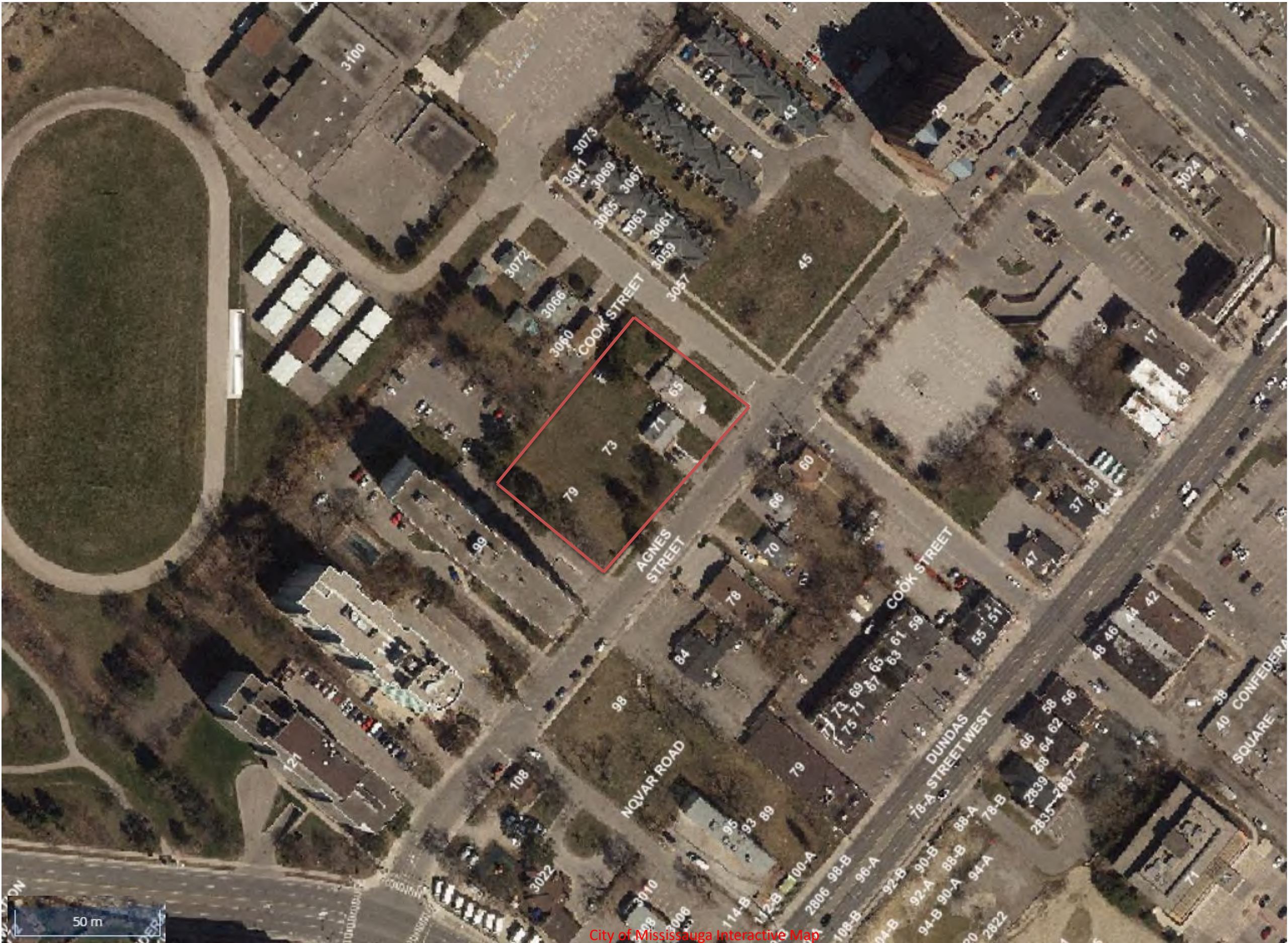

City of Mississauga Interactive Map
Source: <http://www6.mississauga.ca/missmaps/#map=18/-8863103.2/5400740.41/0.9075712110370517>

North:



Legend:

— Approximate Site Location

Project Title:	
Phase I Environmental Site Assessment	
Site Location:	
65 & 71 Agnes Street, Mississauga, ON	
Figure Title:	
2020 Historical Aerial Photo	
Scale:	Project Number:
As Shown	SP21-826-00
Date:	Figure Number
April 2021	8

APPENDIX H

Alice Gong

From: Public Information Services <publicinformationsservices@tssa.org>
Sent: Thursday, April 15, 2021 11:54 AM
To: Alice Gong
Subject: RE: Storage Tank Information Request

Please refrain from sending documents to head office and only submit your requests electronically via email along with credit card payment. We are all working remotely and mailing in applications with cheques will lengthen the overall processing time.

NO RECORD FOUND

Hello Alice,

Thank you for your request for confirmation of public information.

- We confirm that there are no records in our database of any fuel storage tanks at the subject addresses:

For a further search in our archives please complete our release of public information form found at https://www.tssa.org/en/about-tssa/release-of-public-information.aspx?_mid_=392 and email the completed form to publicinformationsservices@tssa.org along with a fee of \$56.50 (including HST) per location. The fee is payable with credit card (Visa or MasterCard).

Although TSSA believes the information provided pursuant to your request is accurate, please note that TSSA does not warrant this information in any way whatsoever.

Kind regards,

Saara



Public Information Agent

Facilities and Business Services
345 Carlingview Drive
Toronto, Ontario M9W 6N9

Tel: +1-416-734-6222 | Fax: +1-416-734-3568 | E-Mail: publicinformationsservices@tssa.org

www.tssa.org



From: Alice Gong <alice@sirati.ca>
Sent: April 15, 2021 10:51 AM
To: Public Information Services <publicinformationsservices@tssa.org>
Subject: Storage Tank Information Request

[CAUTION]: This email originated outside the organisation.

Please do not click links or open attachments unless you recognise the source of this email and know the content is safe.

Good morning,

Could you please check the following addresses for any storage tank records?

- 65 Agnes Street, Mississauga, ON
- 71 Agnes Street, Mississauga, ON
- 45 Agnes Street, Mississauga, ON
- 47 Dundas Street W, Mississauga, ON
- 3024 Hurontario St, Mississauga, ON
- 3038 Hurontario St, Mississauga, ON
- 3100 Hurontario St, Mississauga, ON
- 3085 Hurontario St, Mississauga, ON
- 3041 Hurontario St, Mississauga, ON

Thank you.

This electronic message and any attached documents are intended only for the named recipients. This communication from the Technical Standards and Safety Authority may contain information that is privileged, confidential or otherwise protected from disclosure and it must not be disclosed, copied, forwarded or distributed without authorization. If you have received this message in error, please notify the sender immediately and delete the original message.

Freedom of Information Request

This form is for requesting documents which are in the Ministry's files on environmental concerns related to properties. Please refer to the guide on the completion and use of this form. Our fax no. is (416) 314-4285.

Requester Data			For Ministry Use Only	
Name, Title, Company Name and Mailing Address of Requester Alice Gong Sirati & Partners Consultants Limited 12700 Keele street King City, ON. L7B 1H5 Email Address: alice@sirati.ca			FOI Request No.	Date Request Received
Telephone/Fax Nos. Tel: (905) 833 1582 Fax: (905) 833 5360			Fee Paid <input type="checkbox"/> ACCT <input type="checkbox"/> CHQ <input checked="" type="checkbox"/> VISA-MC <input type="checkbox"/> CASH	
Your Project/Reference No. SP21-826-00	Signature of Requester AG April 15, 2021		<input type="checkbox"/> CNR <input type="checkbox"/> ER <input type="checkbox"/> NOR <input type="checkbox"/> SWR <input type="checkbox"/> WCR <input type="checkbox"/> SAC <input type="checkbox"/> IEB <input type="checkbox"/> EAA <input type="checkbox"/> EMR <input type="checkbox"/> SWA	
Request Parameters				
Municipal Address / Lot, Concession, Geographic Township (Municipal address essential for cities, towns or regions) 65 Agnes Street, Mississauga, ON				
Present Property Owner(s) and Date(s) of Ownership Bashar Al-Ghreiwati From 2020/02/02				
Previous Property Owner(s) and Date(s) of Ownership				
Present/Previous Tenant(s), (if applicable)				
Search Parameters			Specify Year(s) Requested	
Files older than 2 years may require \$60.00 retrieval cost. There is no guarantee that records responsive to your request will be located.				
Environmental concerns (General correspondence, occurrence reports, abatement)			All Years	
Orders			All Years	
Spills			All Years	
Investigations/prosecutions ▶ Owner AND tenant information must be provided			All Years	
Waste Generator number/classes			All Years	
Certificates of Approval ▶ Proponent information must be provided 1985 and prior records are searched manually. Search fees in excess of \$300.00 could be incurred, depending on the types and years to be searched. Specify Certificates of Approval number (s) (if known). If supporting documents are also required, mark SD box and specify type e.g. maps, plans, reports, etc.				
			SD	Specify Year(s) Requested
air - emissions				1986- present
water - mains, treatment, ground level, standpipes & elevated storage, pumping stations (local & booster)				1986- present
sewage - sanitary, storm, treatment, stormwater, leachate & leachate treatment & sewage pump stations				1986- present
waste water - industrial discharge				1986- present
waste sites - disposal, landfill sites, transfer stations, processing sites, incinerator sites				1986- present
waste systems - PCB destruction, mobile waste processing units, haulers, sewage, non-hazardous & hazardous waste				1986- present
pesticides - licenses				1986- present

A \$5.00 non-refundable application fee, payable to the Minister of Finance, is mandatory. The cost of locating on-site and/or preparing any record is \$30.00/hour and 20 cents/page for photocopying and you will be contacted for approval for fees in excess of \$30.00.

Freedom of Information Request

This form is for requesting documents which are in the Ministry's files on environmental concerns related to properties. Please refer to the guide on the completion and use of this form. Our fax no. is (416) 314-4285.

Requester Data			For Ministry Use Only	
Name, Title, Company Name and Mailing Address of Requester Alice Gong Sirati & Partners Consultants Limited 12700 Keele street King City, ON. L7B 1H5 Email Address: alice@sirati.ca			FOI Request No.	Date Request Received
			Fee Paid <input type="checkbox"/> ACCT <input type="checkbox"/> CHQ <input checked="" type="checkbox"/> VISA-MC <input type="checkbox"/> CASH	
Telephone/Fax Nos. Tel: (905) 833 1582 Fax: (905) 833 5360	Your Project/Reference No. SP21-826-00	Signature of Requester AG April 15, 2021	<input type="checkbox"/> CNR <input type="checkbox"/> ER <input type="checkbox"/> NOR <input type="checkbox"/> SWR <input type="checkbox"/> WCR <input type="checkbox"/> SAC <input type="checkbox"/> IEB <input type="checkbox"/> EAA <input type="checkbox"/> EMR <input type="checkbox"/> SWA	
Request Parameters				
Municipal Address / Lot, Concession, Geographic Township (Municipal address essential for cities, towns or regions) 71 Agnes Street, Mississauga, ON				
Present Property Owner(s) and Date(s) of Ownership Bashar Al-Ghreiwati From 2020/02/02				
Previous Property Owner(s) and Date(s) of Ownership				
Present/Previous Tenant(s), (if applicable)				
Search Parameters			Specify Year(s) Requested	
Files older than 2 years may require \$60.00 retrieval cost. There is no guarantee that records responsive to your request will be located.				
Environmental concerns (General correspondence, occurrence reports, abatement)			All Years	
Orders			All Years	
Spills			All Years	
Investigations/prosecutions ▶ Owner AND tenant information must be provided			All Years	
Waste Generator number/classes			All Years	
Certificates of Approval ▶ Proponent information must be provided 1985 and prior records are searched manually. Search fees in excess of \$300.00 could be incurred, depending on the types and years to be searched. Specify Certificates of Approval number (s) (if known). If supporting documents are also required, mark SD box and specify type e.g. maps, plans, reports, etc.				
			SD	Specify Year(s) Requested
air - emissions				1986- present
water - mains, treatment, ground level, standpipes & elevated storage, pumping stations (local & booster)				1986- present
sewage - sanitary, storm, treatment, stormwater, leachate & leachate treatment & sewage pump stations				1986- present
waste water - industrial discharge				1986- present
waste sites - disposal, landfill sites, transfer stations, processing sites, incinerator sites				1986- present
waste systems - PCB destruction, mobile waste processing units, haulers, sewage, non-hazardous & hazardous waste				1986- present
pesticides - licenses				1986- present

A \$5.00 non-refundable application fee, payable to the Minister of Finance, is mandatory. The cost of locating on-site and/or preparing any record is \$30.00/hour and 20 cents/page for photocopying and you will be contacted for approval for fees in excess of \$30.00.

APPENDIX I

TABLE OF CURRENT AND PAST USES OF THE PHASE ONE PROPERTY

13151-0055 & 13151-0056 (LT), address 65 & 71 Agnes Street, Mississauga, Ontario

Year	Name of Owner	Description of Property Use	Property Use ¹	Other Observations from Aerial Photographs, Fire Insurance Plans, etc.
Prior to 1801	Crown	Undeveloped	Agriculture or other use	No information available
		Undeveloped	Agriculture or other use	No information available
		Undeveloped	Agriculture or other use	No information available
		Undeveloped	Agriculture or other use	Based on Historic Country Map of Toronto
1954		Undeveloped	Agriculture or other use	1954 Aerial photography
1966		Residential Development	Residential Use	1966 Aerial photography
1977		Residential Development	Residential Use	1977 Aerial photography
1985		Residential Development	Residential use	1985 Aerial photography
1992		Residential Development	Residential use	1992 Aerial photography
2012		Residential Development	Residential use	2012 Aerial Photography
2012 to Present		Residential Development	Residential use	Interview, site Reconnaissance

Notes:

1 - for each owner, specify one of the following types of property use (as defined in O. Reg. 153/04) that applies:

Agriculture or other use

Commercial use

Community use

Industrial use

Institutional use Parkland use Residential use

2 - when submitting a record of site condition for filing, a copy of this table must be attached