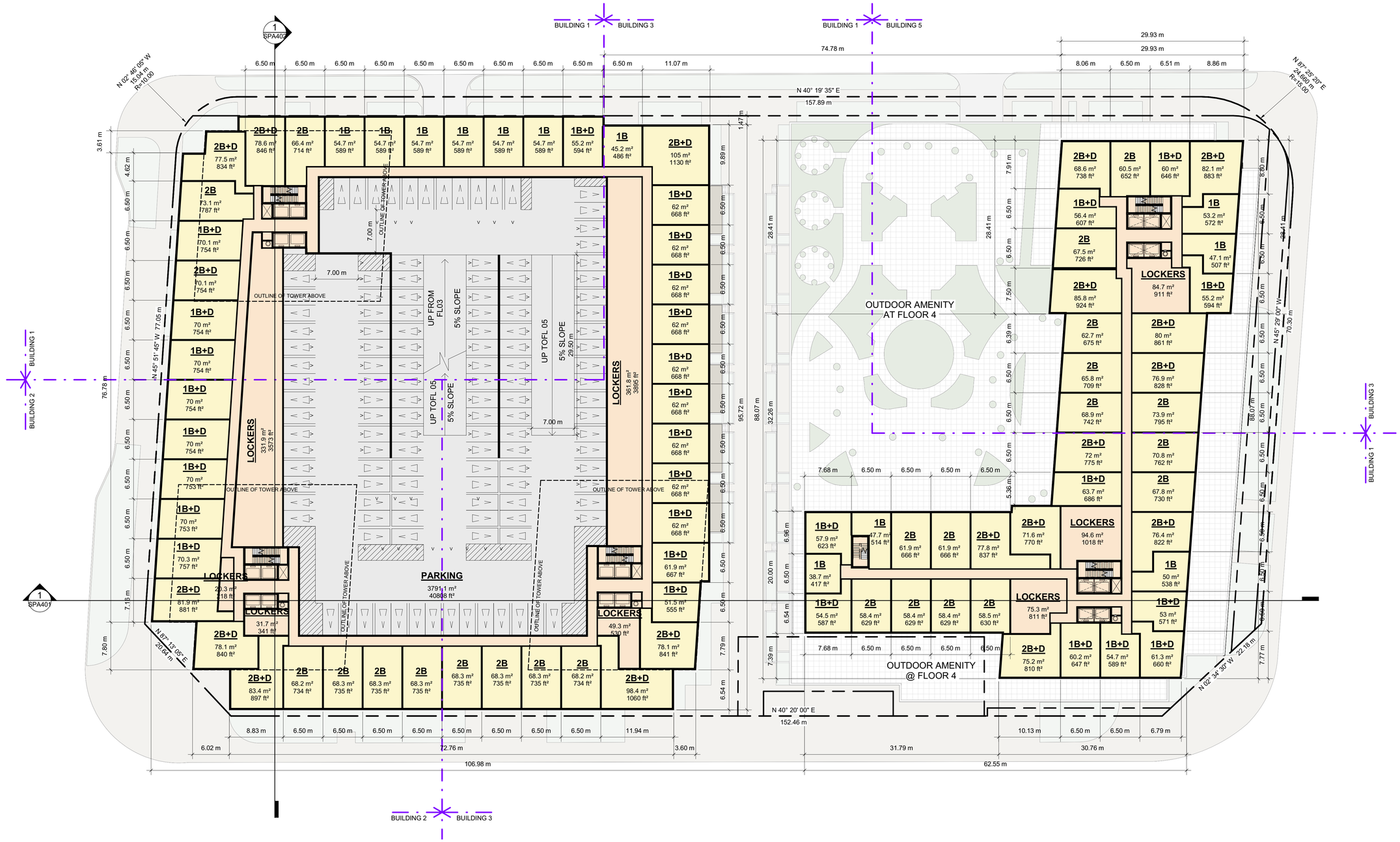


1 FLOOR 5
SPA155 1 : 300

# TURNER FLEISCHER


**Turner Fleischer Architects Inc.**

67 Lesmill Road
Toronto, ON, M3B 2T8
T 416 425 2222
turnerfleischer.com



This drawing, as an instrument of service, is provided by and is the property of Turner Fleischer Architects Inc. The contractor must verify and accept responsibility for all dimensions and conditions on site and must notify Turner Fleischer Architects Inc. of any variations from the supplied information. Drawings not to be scaled. The architect is not responsible for the accuracy of survey, structural, mechanical, electrical, etc., information shown on this drawing. Refer to the appropriate consultant's drawings before proceeding with the work. Construction must conform to all applicable codes and requirements of authorities having jurisdiction. The contractor working from drawings not specifically marked 'For Construction' must assume full responsibility and bear costs for any corrections or damages resulting from his work.


| # | DATE | DESCRIPTION | BY |
|---|---|---|---|
| 2 | 2022-07-14 | RE-ISSUED FOR OPA #2 & ISSUED FOR SPA | CCU |
| 1 | 2021-11-26 | ISSUED FOR OPA | CCU |

PROJECT
**325 Burnhamthorpe Rd W**

325 Burnhamthorpe Rd W
Mississauga, ON
L5B 3R2

DRAWING
**FLOOR 05**

PROJECT NO. 20.107CS
PROJECT DATE FEB 2021
DRAWN BY Author
CHECKED BY Checker
SCALE 1 : 300

ONTARIO ASSOCIATION OF ARCHITECTS
RUSSELL L FLEISCHER
LICENCE
5004

DRAWING NO. SPA155
REV. 2

2022-07-15 7:18:08 PM