

# KEY PLAN

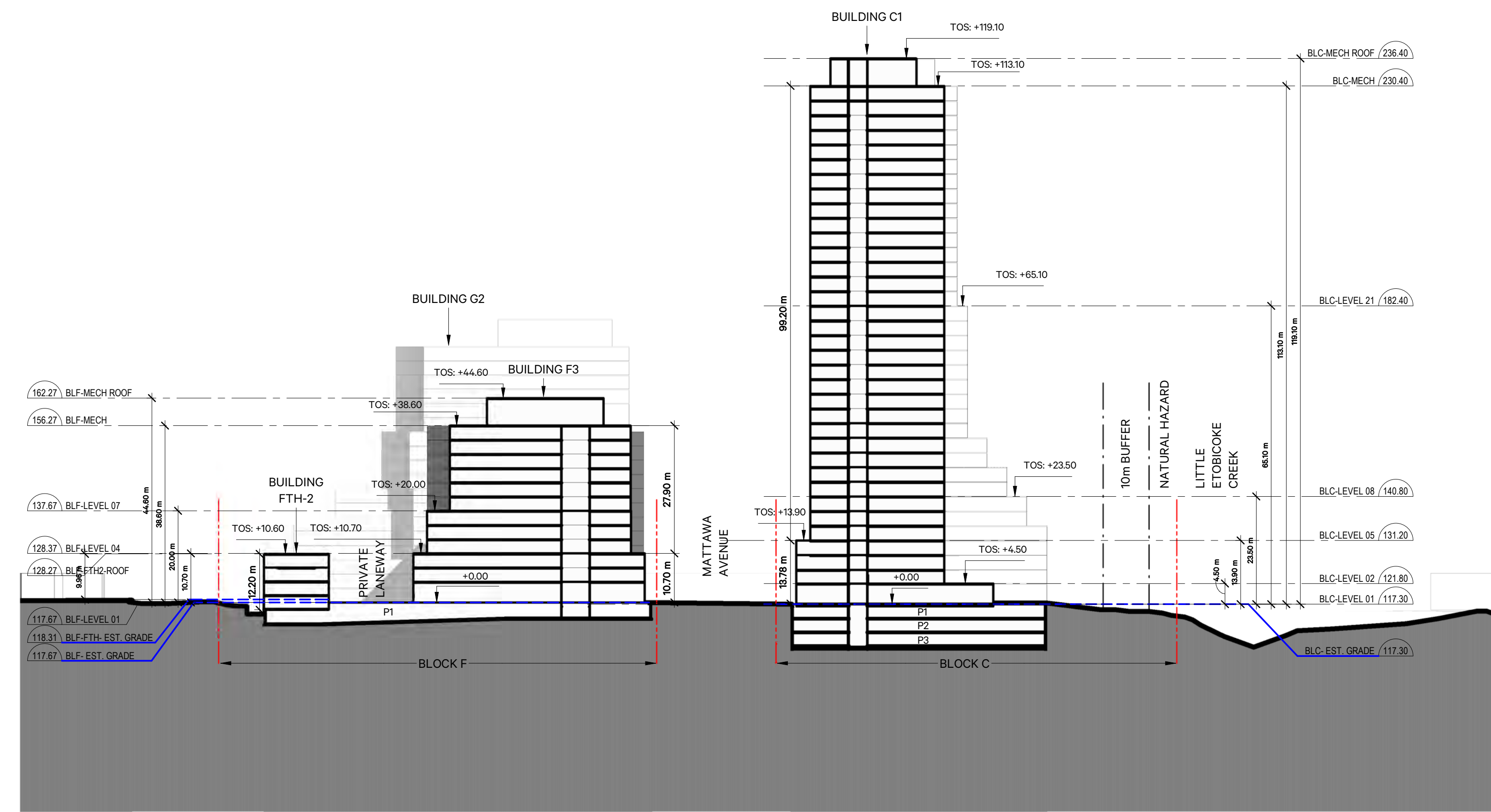

2 East - West Site Section B  
A051 1: 750

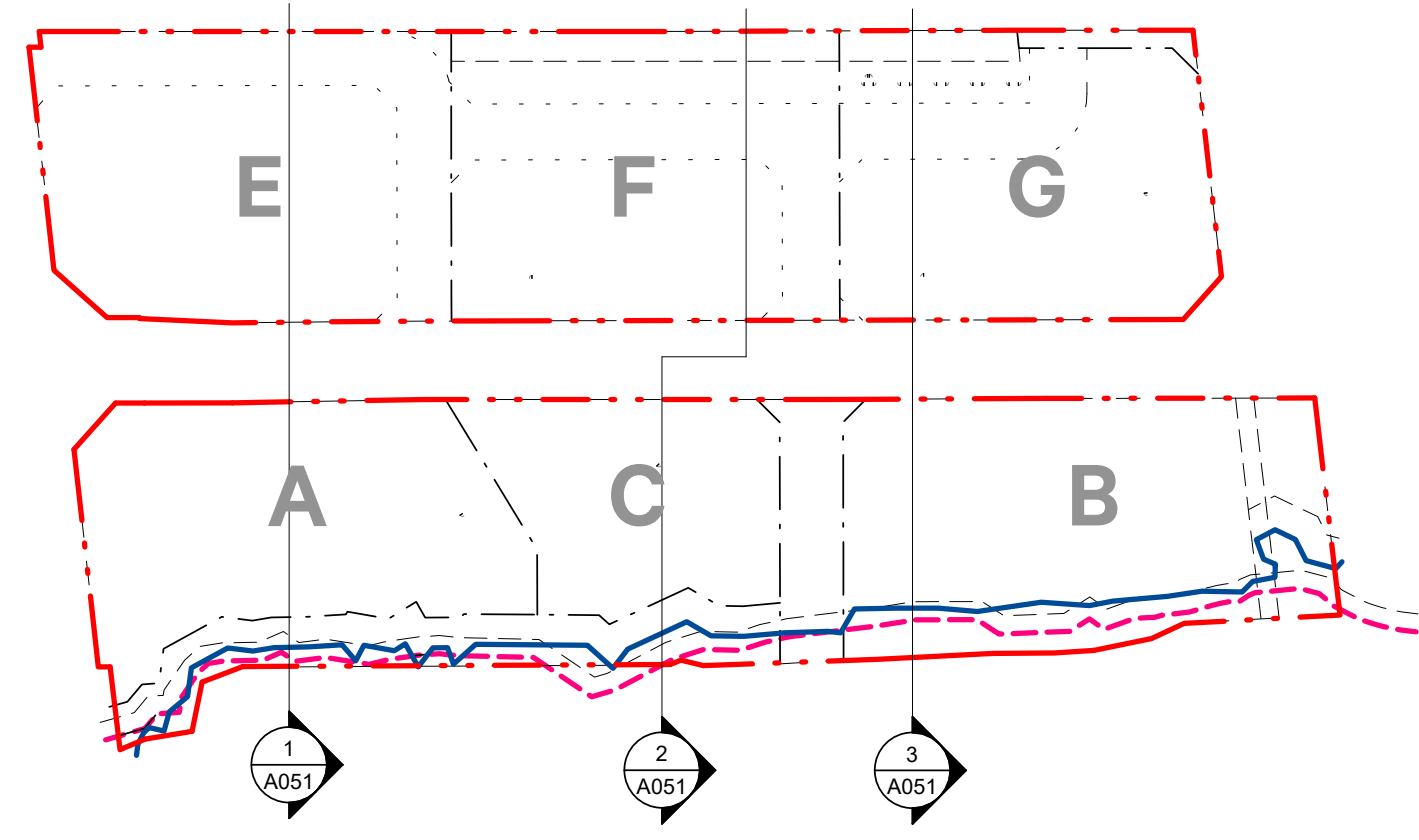
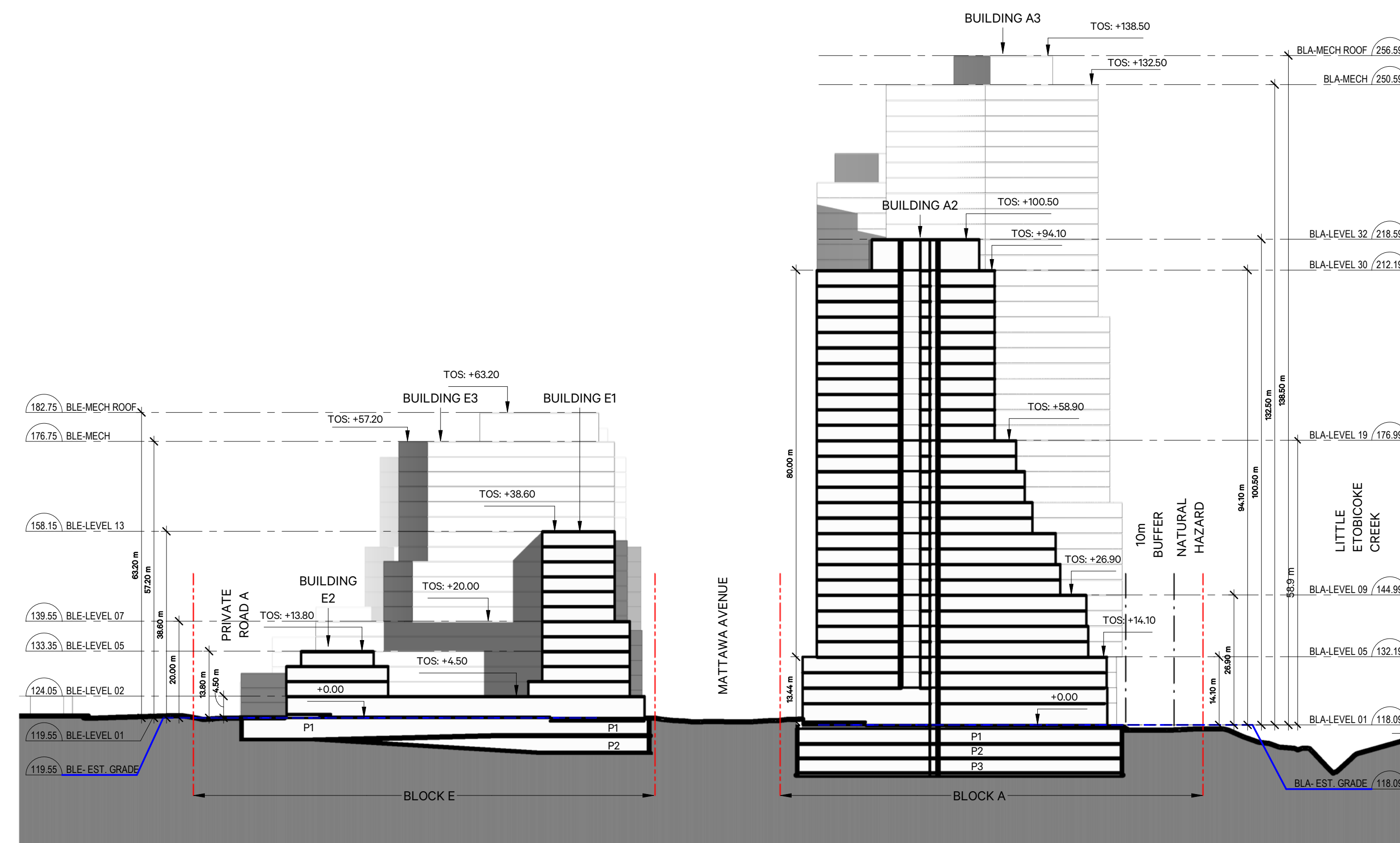

1 East - West Site Section A  
A051 1: 750

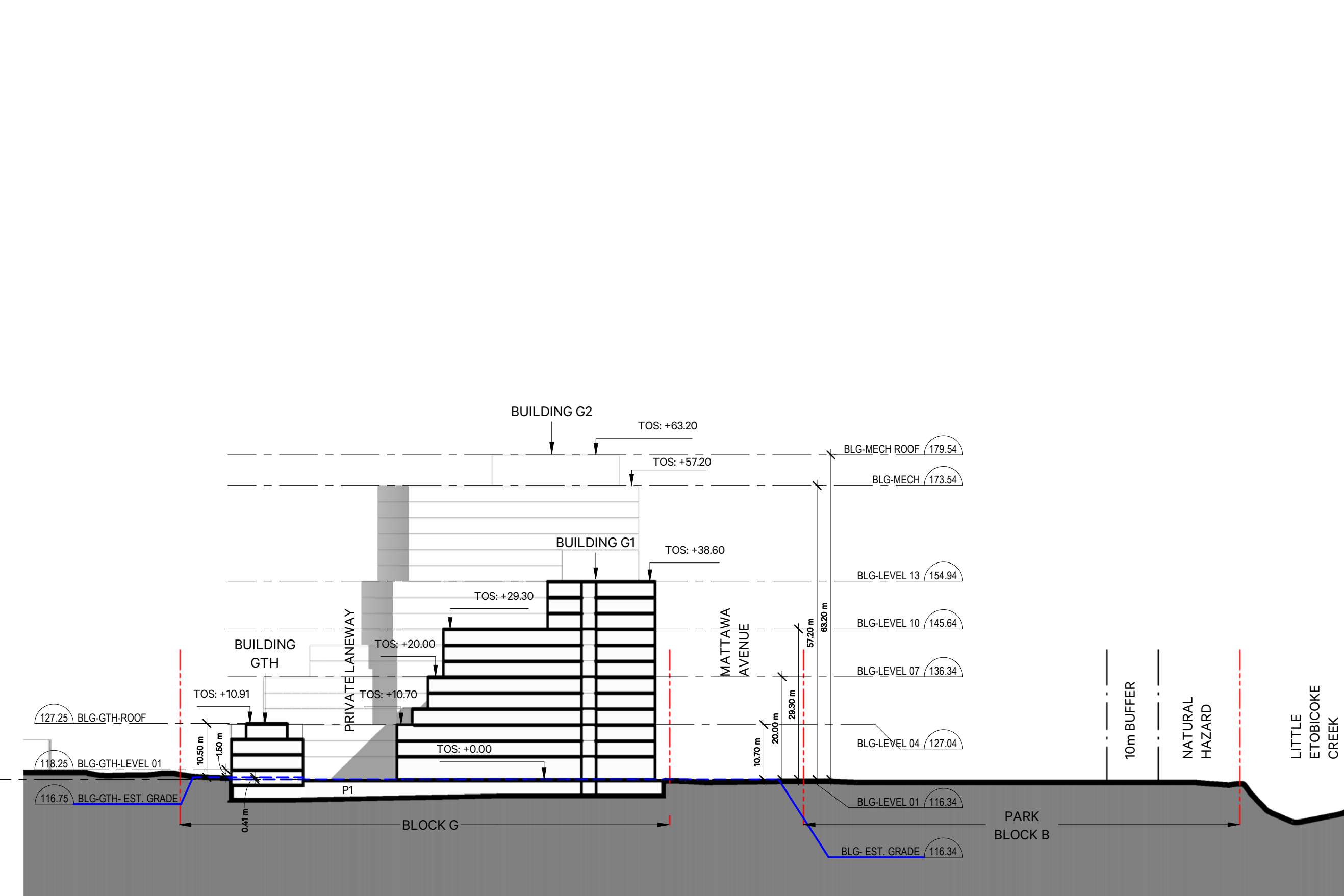

3 East - West Site Section C  
A051 1: 750

COPYRIGHT RESERVED. THIS DESIGN AND DRAWINGS ARE THE EXCLUSIVE PROPERTY OF THE DESIGNER AND CANNOT BE USED FOR ANY PURPOSE WITHOUT THE WRITTEN CONSENT OF THE DESIGNER.  
THIS DRAWING IS NOT TO BE USED FOR CONSTRUCTION UNTIL ISSUED FOR THAT PURPOSE BY THE DESIGNER.  
PRIOR TO COMMENCEMENT OF THE WORK THE CONTRACTOR SHALL VERIFY ALL DIMENSIONS, DATUMS AND LEVELS TO IDENTIFY ANY ERRORS AND OMISSIONS. ASCERTAIN ANY DISCREPANCIES BETWEEN THIS DRAWING AND THE FULL CONTRACT DOCUMENTS AND BRING THESE ITEMS TO THE ATTENTION OF THE DESIGNER FOR CLARIFICATION.

NO.	DATE	REVISION/ COMMENT
1	2022-07-29	Issued for ZBA/OPA

## NOTES

**SvN** ONTARIO ASSOCIATION OF ARCHITECTS  
110 Adelaide St. E. info@svn-ap.com  
Toronto, ON +1 647 362 6498  
MSC 1K9

**DUNDAS & MATTAWA**  
1800-1850 and 1850 Dundas Street East  
Mississauga, Ontario  
Hazelview Investments

## SITE SECTIONS

PROJECT	42075.1	DRAWN	SvN
SCALE	As indicated	CHECKED	SvN
DATE	03/15/21	PLOTTED	2022-07-26 12:45:33 PM

# A051