

KEY PLAN

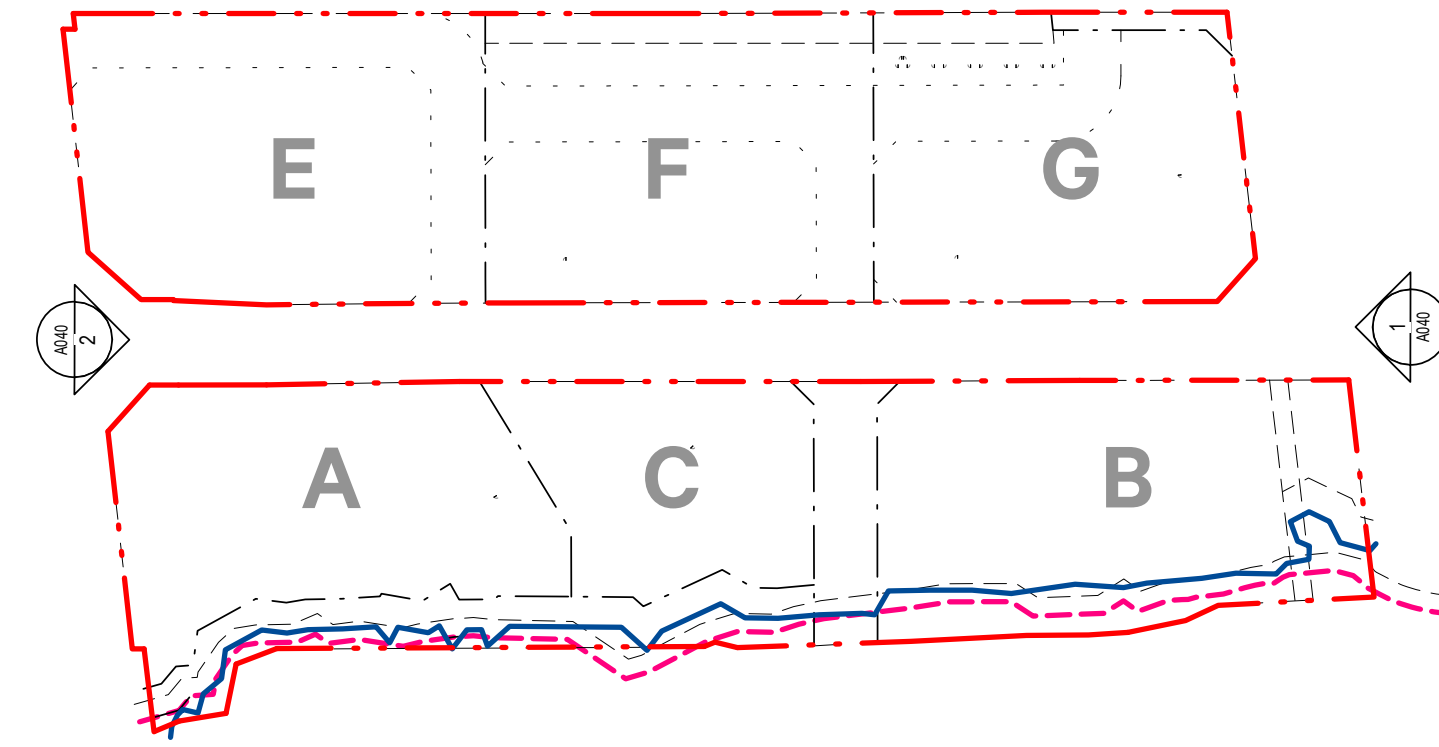

COPYRIGHT RESERVED. THIS DESIGN AND DRAWINGS ARE THE EXCLUSIVE PROPERTY OF THE DESIGNER AND CANNOT BE USED FOR ANY PURPOSE WITHOUT THE WRITTEN CONSENT OF THE DESIGNER.

THIS DRAWING IS NOT TO BE USED FOR CONSTRUCTION UNTIL ISSUED FOR THAT PURPOSE BY THE DESIGNER.

PRIOR TO COMMENCEMENT OF THE WORK THE CONTRACTOR SHALL VERIFY ALL DIMENSIONS, DATUMS AND LEVELS TO IDENTIFY ANY ERRORS AND OMISSIONS. ASCERTAIN ANY DISCREPANCIES BETWEEN THIS DRAWING AND THE FULL CONTRACT DOCUMENTS AND BRING THESE ITEMS TO THE ATTENTION OF THE OWNERS FOR CLARIFICATION.

NO.	DATE	REVISION/ COMMENT
1	2022-07-29	Issued for ZBA/OPA

NOTES

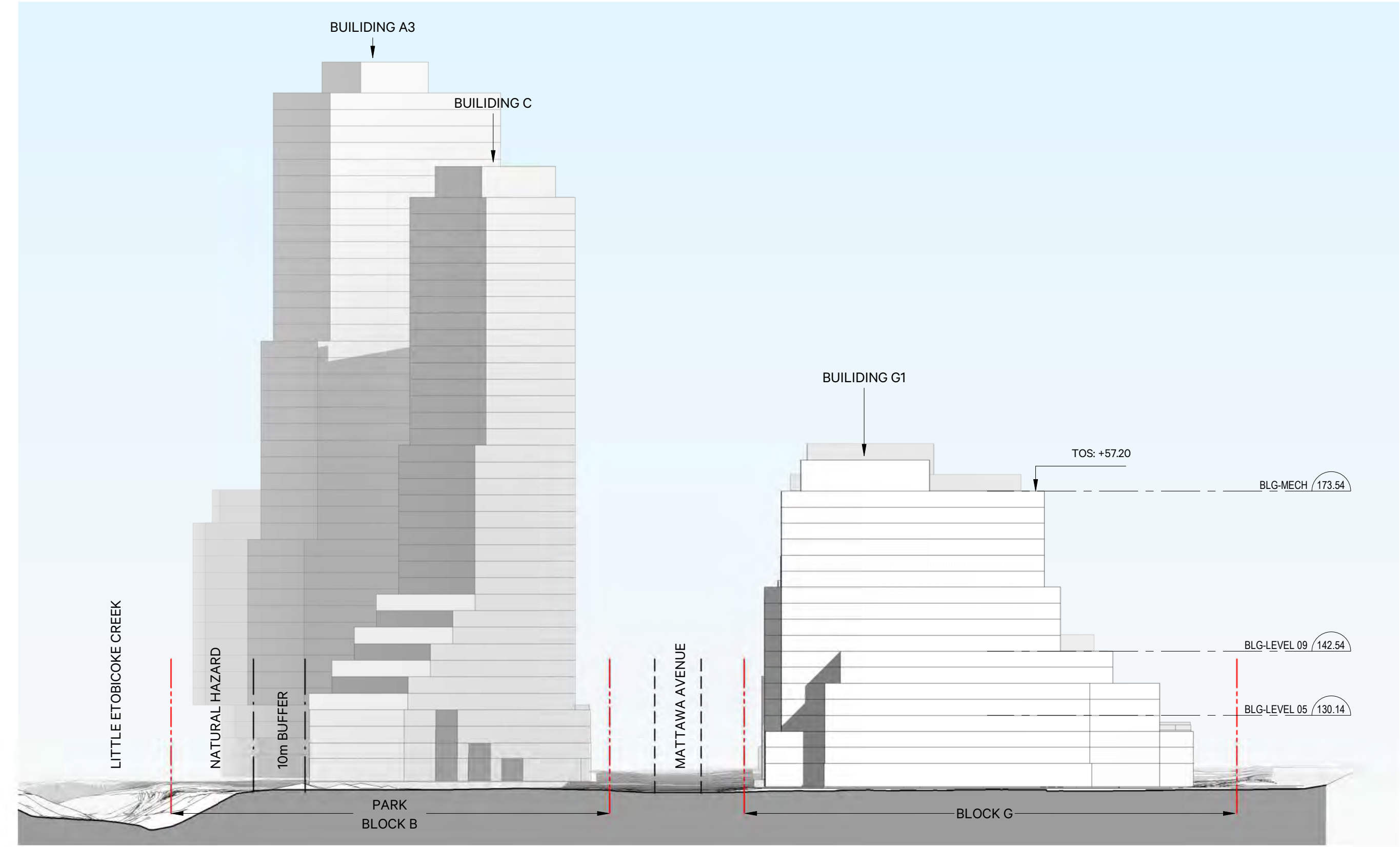

1 SOUTH ELEVATION  
A040 1:750

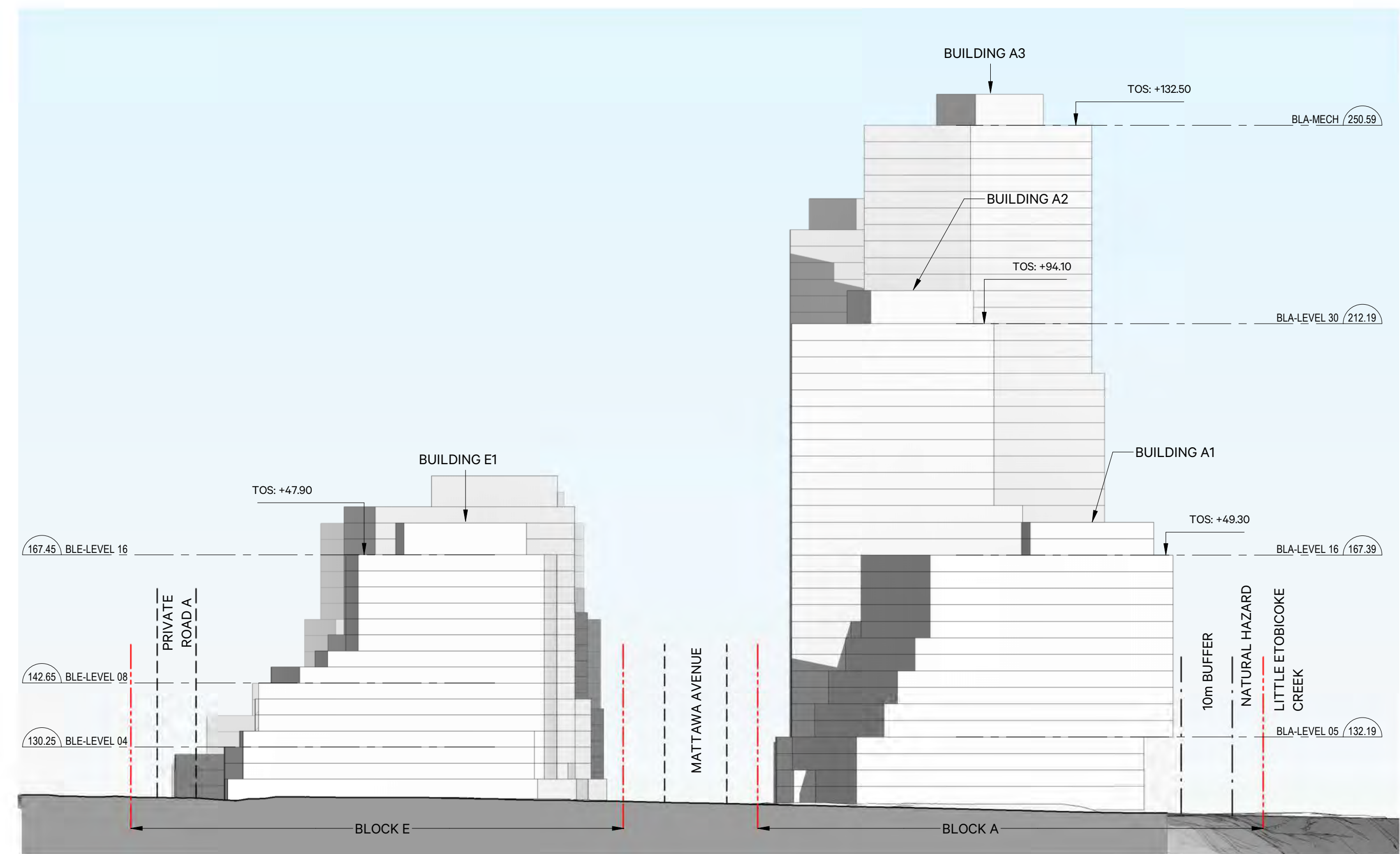

2 NORTH ELEVATION  
A040 1:750

**SvN** ONTARIO ASSOCIATION OF ARCHITECTS  
 110 Adelaide St. E. info@svn.ca  
 Toronto, ON +1 416 593 6438  
 MSC 1K9

**DUNDAS & MATTAWA**  
 1850-1890 and 1850 Dundas Street East  
 Mississauga, Ontario  
 Hazelview Investments

SITE ELEVATIONS

PROJECT	42075.1	DRAWN	SvN
SCALE	As indicated	CHECKED	SvN
DATE	11/21/16	PLOTTED	2022-07-26 12:46:05 PM

A040