

0.50ha	← DRAINAGE AREA (Ha.)
10 UNITS	← PERSONS PER UNIT
3.50 PPU	← POPULATION
35	

**BENCHMARK:**  
ELEVATIONS ARE REFERRED TO THE CITY OF MISSISSAUGA CONTROL MONUMENT No. 076030001, A BRASS CAP IN CONCRETE CYLINDER LOCATED 9m ON EAST SIDE OF THE CENTRELINE OF NINTH LINE, 14m NORTH OF THE CENTRELINE OF ROADSIDE WAY, HAVING A PUBLISHED ELEVATION OF 193.80 METRES.

CUT CROSS IN THE CONCRETE SIDEWALK ON THE SOUTH SIDE OF THE MIDDLE ENTRANCE INTO THE SUBJECT PROPERTY, 2.3m WEST OF THE SIGN SHOWN ON THE FACE OF THE PLAT. ELEVATION = 191.05 METRES.

No.	REVISION	DATE	BY
5			
4			
3			
2	ISSUED FOR SECOND ZONING SUBMISSION	AUG. 2022	S.R.
1	ISSUED FOR FIRST ZONING SUBMISSION	NOV. 2021	S.R.

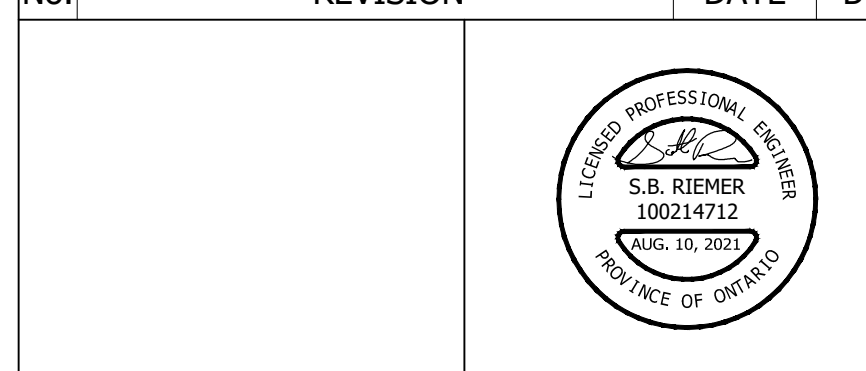

**URBANTECH® Consulting**  
A Division of Leighton-Zac Ltd.  
3760 14th Avenue, Suite 301,  
Markham, ON L3R 3T7  
TEL 905.946.9461 • urbantech.com

**5160-5170 NINTH LINE**  
MATTAMY (5150 NINTH LINE) LIMITED  
7880 KEELE STREET  
VAUGHAN, ON, L4K 4G7  
(905)-907-8888  
KORSIAK URBAN PLANNING  
277 LAKESHORE ROAD EAST  
OAKVILLE, ON, L6J 1H9  
(905)-257-0227



## SANITARY DRAINAGE PLAN

INTERNAL & EXTERNAL AREAS

PROJECT #:	21-680	DRAWING:	<b>303</b>
DESIGNED:	Z.K.	CHECKED:	S.R.
DRAWN:	Z.K.	DATE:	OCTOBER 2021
SCALE:	1:500		