

GENERAL NOTES:

- FOR SURVEY INFORMATION, PLEASE REFER TO JD BARNES DRAWINGS
- FOR SITE SERVICING AND GRADING INFORMATION, PLEASE REFER TO URBANTECH DRAWINGS
- FOR TRAFFIC SIGNAGE PLAN, TRUCK TURNING PAT & OTHER TRAFFIC INFORMATION, PLEASE REFER TO CROZIER DRAWINGS
- FOR LANDSCAPE INFORMATION AND DETAILS, PLEASE REFER TO ADESSO DESIGN DRAWING
- SNOW WILL BE REMOVED FROM SITE

LOT INFORMATION:

PLAN OF SURVEY OF
LOTS 5160 AND 5170
BLOCK 211 REGISTERED PLAN 43M-1664 &
BLOCK 210 (ROAD WIDENING) REGISTERED PLAN 43M-1664

GRADING INFORMATION:

RESIDENTIAL F.F.E. @ L1 = 191.70

General Notes 2
NTS A100

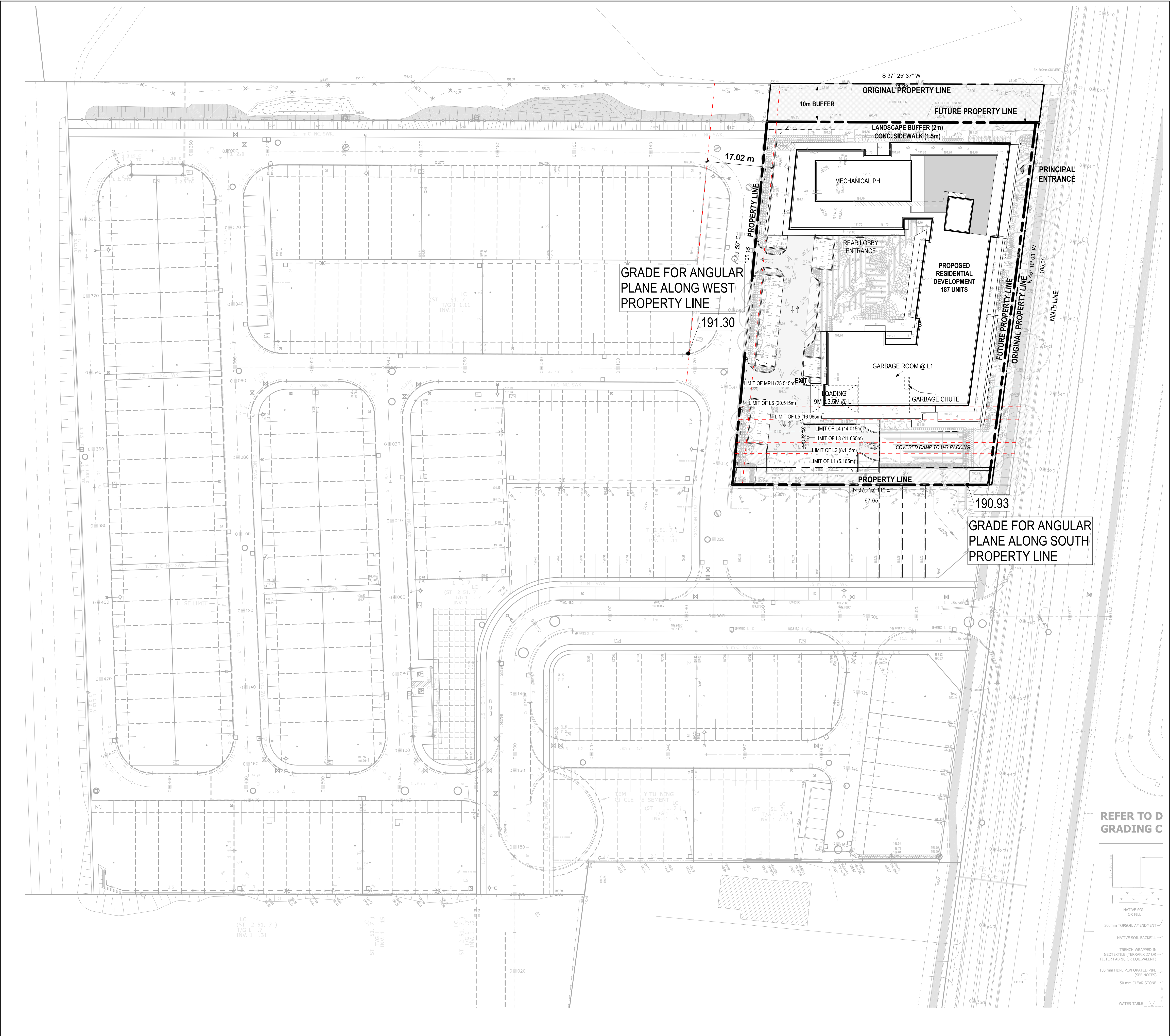

02	2022-08-16	Rezoning Submission
01	2021-11-05	Rezoning Submission
No.:	Date:	Description:

ANY UNAUTHORIZED ALTERATION, PUBLICATION, COPYING OR USE OF THE DRAWING WITHOUT THE WRITTEN CONSENT FROM ZOI IS STRICTLY PROHIBITED AND SHALL BE DEEMED AN INFRINGEMENT UNDER THE COPYRIGHT ACT.
ZOI RESERVES ALL PROPERTY RIGHTS IN AND TO THE DIGITAL DATA INCLUDING COPYRIGHT.

Architects:

ZOI

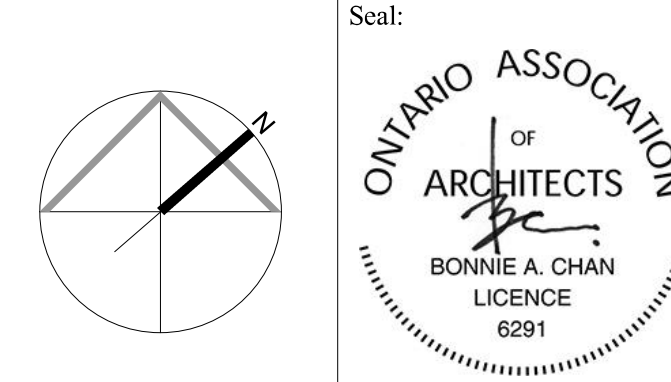

Client:

BRANTHAVEN

Project:
Proposed Residential
Development - 5160-5170
Ninth Line, Mississauga
Enter address

Drawing Title:

Site Context

Scale:	1 : 500	Drawn by:	J.C.
Checked by:	B.C. & D.L.	Project No.:	21014
Date:	2022-08-16	Drawing No.:	A100

Site Context Plan

1 : 500

1
A100