

STORMWATER MANAGEMENT NOTES:

- QUANTITY CONTROL**
- TOTAL 100-YR STORAGE TARGET VOL. = 520m³
 - APPROXIMATE REQUIRED SWM TANK FOOTPRINT WITHIN UG PARKING IS INDICATED ON THIS PLAN. TO BE REFINED FURTHER THROUGH SPA AND BUILDING PERMIT APPROVALS.
- QUALITY CONTROL**
- INTERNAL QUALITY CONTROL WITHIN TANK TO BE PROVIDED TO ACHIEVE ENHANCED 80% TSS REMOVAL FOR THE SITE. TO BE REFINED FURTHER THROUGH SPA AND BUILDING PERMIT APPROVALS.

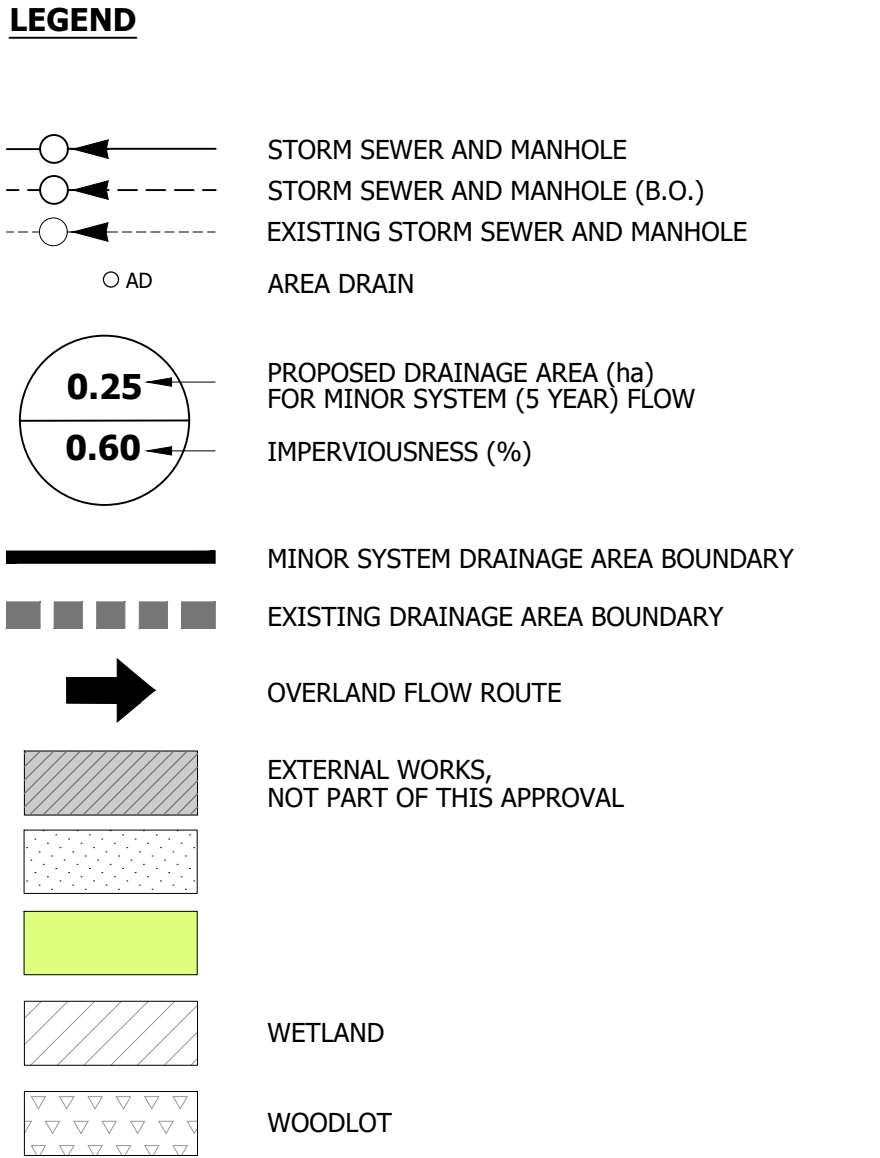
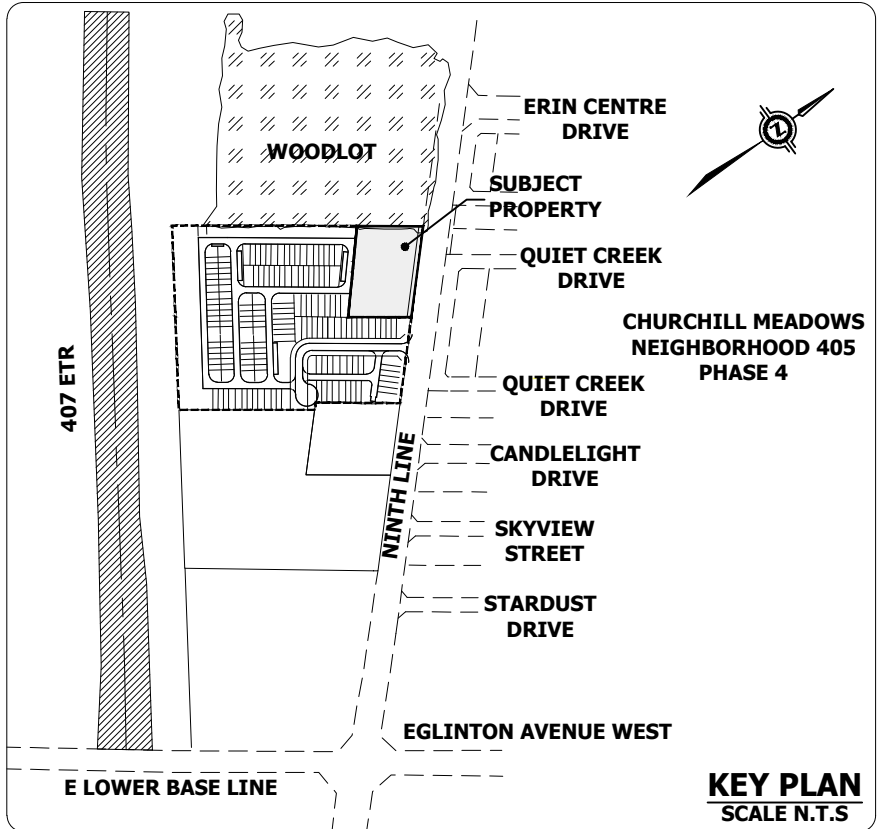

BENCHMARK:
ELEVATIONS ARE REFERRED TO THE CITY OF MISSISSAUGA CONTROL MONUMENT No. 075033001, A BRASS CAP IN CONCRETE CYLINDER, LOCATED 9m ON EAST SIDE OF THE CENTRELINE OF NINTH LINE, 14m NORTH OF THE CENTRELINE OF ROADSIDE WAY, HAVING A PUBLISHED ELEVATION OF 188.80 METRES.

CUT CROSS IN THE CONCRETE SIDEWALK ON THE SOUTH SIDE OF THE MIDDLE ENTRANCE INTO THE SUBJECT PROPERTY, 3.3m WEST OF THE SIGN SHOWN ON THE FACE OF THE PLAN, ELEVATION = 191.05 METERS.

5			
4			
3			
2	ISSUED FOR SECOND ZONING SUBMISSION	AUG. 2022	S.R.
1	ISSUED FOR FIRST ZONING SUBMISSION	NOV. 2021	S.R.
No.	REVISION	DATE	BY

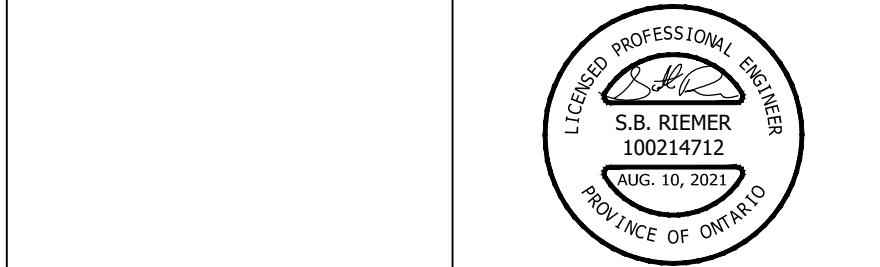

URBANTECH® Consulting
A Division of Leighton-Zec Ltd.
3760 14th Avenue, Suite 301,
Markham, ON, L3R 3T7
TEL 905.946.9461 • urbantech.com

5160-5170 NINTH LINE
MATTAMY (5150 NINTH LINE) LIMITED
7880 KEELE STREET
VAUGHAN, ON, L4K 4G7
(905)-907-8888

KORSIAK URBAN PLANNING
277 LAKESHORE ROAD EAST
OAKVILLE, ON, L6J 1H9
(905)-257-0227



STORM DRAINAGE PLAN

PROJECT #:	21-680	DRAWING:	302
DESIGNED:	Z.K.	CHECKED:	S.R.
DRAWN:	Z.K.	DATE:	OCTOBER 2021
SCALE:	1:1000		