

Copyright Reserved

The Contractor shall verify and be responsible for all dimensions. DO NOT scale the drawing - any errors or omissions shall be reported to Stantec without delay.
 The Copyrights to all designs and drawings are the property of Stantec. Reproduction or use for any purpose other than that authorized by Stantec is forbidden.

Legend

- OVERLAND FLOW
- EXISTING OVERLAND FLOW
- STORM MANHOLE
- CATCH BASIN
- DOUBLE CATCH BASIN
- CATCH BASIN MANHOLE
- AREA DRAIN
- DOUBLE AREA DRAIN
- CATCH BASIN/INLET SEDIMENT BARRIER AS PER MISSISSAUGA STD NO 2930.020
- CATCH BASIN/INLET SEDIMENT BARRIER AS PER MISSISSAUGA STD NO 2930.040
- SEDIMENT CONTROL FENCE AS PER MISSISSAUGA STD NO 2940.010
- CONSTRUCTION ENTRANCE STONE PAD AS PER MISSISSAUGA STD NO 2970.010
- PROPERTY BOUNDARY



ISSUED FOR IBA/OPA/SPA	PF	AL	22.07.08
Issued	By	Appd.	YY.MM.DD

File Name:	PF	BC	PF	22.07.08
	Des.	Chkd.	Dgn.	YY.MM.DD

Permit-Seal

Client/Project
 DUNDIX REALTY HOLDINGS
 c/o SmartCentres REIT.

PROPOSED RESIDENTIAL DEVELOPMENT
 1225 DUNDAS ST E
 Mississauga, Ontario

Title
 EROSION AND SEDIMENT CONTROL
 PLAN

Project No. 160623078	Scale 1:300	Sheet C-102	Revision
--------------------------	----------------	----------------	----------

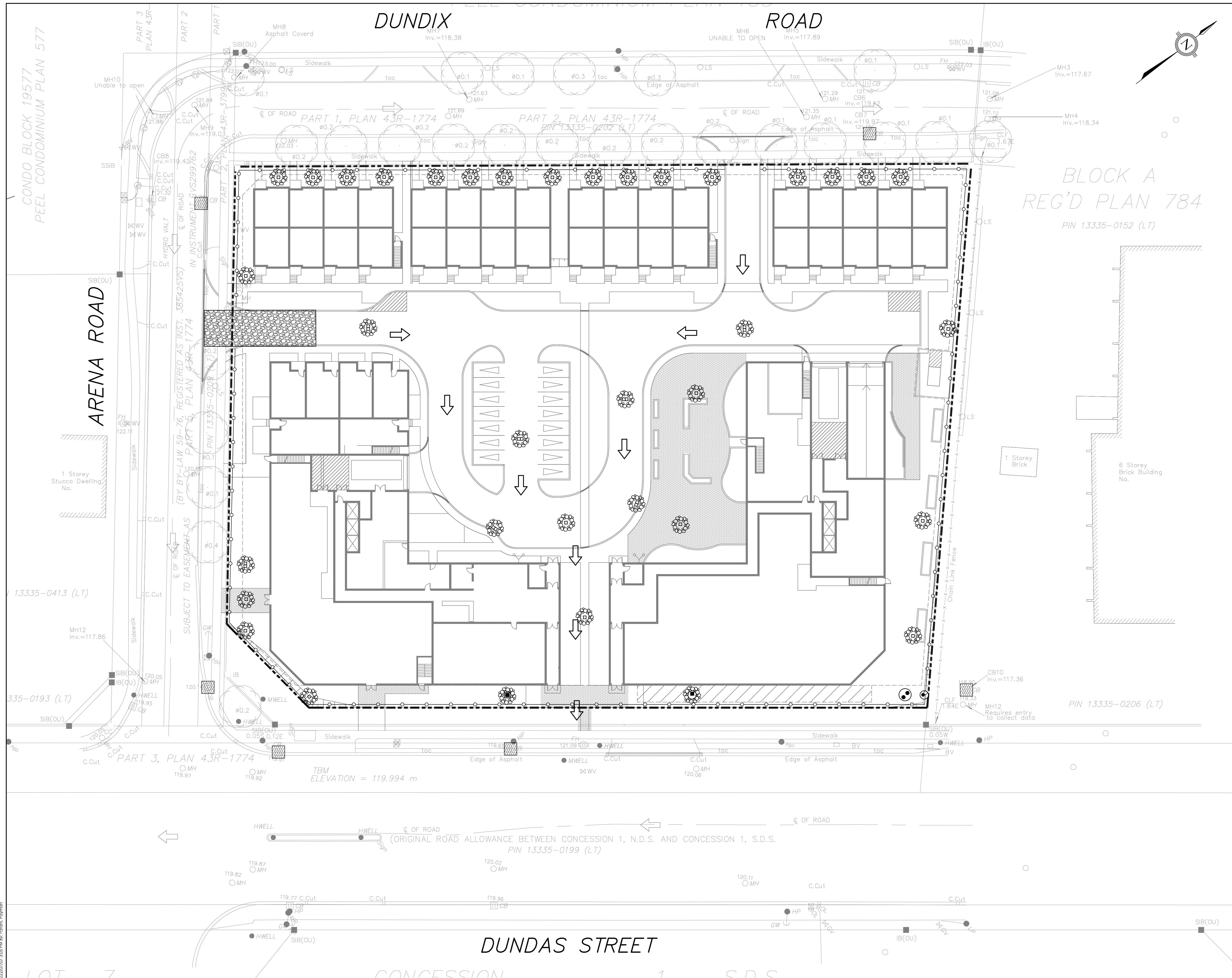

Y:\01654\A\Cl\160623078\Drawing\Sheet\Main\160623078_C-102_EC.dwg
 2022/07/07 3:05 PM by: frcan, Poyman

ORIGINAL SHEET - ARCH-D