Phase One Environmental Site Assessment

1225 Dundas Street East, Mississauga, Ontario

Submitted to:
Mr. Daniel Orellana
Dundix Realty Holdings
3200 Highway 7,
Vaughan, Ontario L4K 5Z5

Submitted by:
GEI Consultants Ltd.
647 Welham Road, Unit 14
Barrie, Ontario L4N 0B7
www.canada.geiconsultants.com

June 30, 2022
Project 2202029

Issues and Revisions Registry

Identification	Date	Description of Issued and/or Revision
First Submission	June 30, 2022	Phase One ESA

Table of Contents

Executive Summary iv

1. Introduction 1

1.1 Site Information 1

2. Scope of Investigation 3

3. Records Review 4

3.1 General 4

3.1.1 Phase One Study Area Determination 4

3.1.2 First Developed Use Determination 4

3.1.3 Fire Insurance Plans 4

3.2 Chain of Title 5

3.3 Environmental Reports 6

3.4 Environmental Source Information 7

3.4.1 Federal and Provincial Database Search 7

3.4.1.1 Waste Disposal Sites 7

3.4.1.2 Boreholes (1875 to July 2018) 7

3.4.1.3 Certificates of Approval (1985 to October 2011) 7

3.4.1.4 Ontario Regulation 347 Waste Generator Summary (1986 to November 2021) 8

3.4.1.5 Dry Cleaning Facilities (January 2004 to December 2019) 9

3.4.1.6 National Pollutant Release Inventory (1993 to May 2017) 9

3.4.1.7 Fuel Oil Spills and Leaks (Up to February 28, 2022) and TSSA Historic Incidents (2006 to June 2009) 9

3.4.1.8 Pesticide Register (October 2011 to March 2022) 9

3.4.1.9 Fuel Storage Tanks 10

3.4.1.10 Ontario Spills (1988 to September 2020; December 2020 to March 2021) 10

3.4.1.11 Scott's Manufacturing Directory (1992 to March 2011) 11

3.4.1.12 PCB Inventory 12

3.4.1.13 Water Well Information System (Up to September 2021) 12

3.4.2 Municipal City Directories 13

3.4.3 Ontario Ministry of Environment, Conservation and Parks Records 13

3.4.3.1 Ministry of Environment, Conservation and Parks (MECP) 13

3.4.3.2 Ministry of Environment, Conservation and Parks (MECP) 14

3.4.4 Technical Standards and Safety Authority (TSSA) 14

3.5 Physical Setting Sources 14

3.5.1 Aerial Photographs 14

3.5.2 Topography, Hydrology and Geology 16

3.5.3 Fill Material 17

3.5.4 Water Bodies and Areas of Natural Significance 17

3.5.5 Well Records 17

3.5.5.1 Water Wells 17

3.5.5.2 Oil, Gas, and Salt Wells 18

3.5.6 Record of Site Condition (RSC) 18

3.6 Site Operating Records 18

4. Interviews 19

5. Site Reconnaissance 20

5.1 General Requirements 20
5.2 Specific Observations at Phase One ESA Property 20
5.2.1 Site Description and Buildings 20
5.2.2 Heating and Cooling Systems 20
5.2.3 Site Utilities and Services 20
5.2.4 Site Production and Manufacturing 21
5.2.5 Mechanical Equipment 21
5.2.6 Drains, Pits and Sumps 21
5.2.7 Storage Tanks 22
5.2.7.1 Underground Storage Tanks (UST) 22
5.2.7.2 Aboveground Storage Tanks (AST) 22
5.2.8 Water Wells 22
5.2.9 Watercourse, Ditches or Standing Water 22
5.2.10 Site Housekeeping 22
5.2.11 Chemical Storage/Handling and Floor Condition 22
5.2.12 Areas of Stained Soil, Pavement or Stressed Vegetation 22
5.2.13 Fill and Debris 23
5.2.14 Air Emissions 23
5.2.15 Hazardous Building Materials and Designated Substances 23
5.2.15.1 Polychlorinated Biphenyls (PCBs) 23
5.2.15.2 Asbestos Containing Materials (ACMs) 23
5.2.15.3 Ozone Depleting Substances (ODSs) 23
5.2.15.4 Lead 24
5.2.15.5 Urea Formaldehyde Foam Insulation (UFFI) 24
5.2.15.6 Mercury 24
5.2.15.7 Mould 24
5.2.15.8 Radon 25
5.2.15.9 Other Substances 25
5.3 Enhanced Investigation Property Observations 25
5.4 Adjacent and Surrounding Properties 25
5.5 Written Description of Investigation 26

6. Review and Evaluation of Information 27

6.1 Current and Past Uses 27
6.2 Potentially Contaminating Activities (PCAs) 27
6.3 Areas of Potential Environmental Concern (APECs) 30
6.4 Phase One ESA Conceptual Site Model 33

7. Conclusions 37

7.1 Closure 37

8. References 39

Tables

Table I Site Environmental Setting Data
Table II Current and Past Land Uses
Table III Potentially Contaminating Activities (PCAs)
Table IV Areas of Potential Environmental Concern (APECs)

Figures

Figure 1 – Site Location Plan
Figure 2 – Phase One Study Area and Potentially Contaminating Activities (PCAs)
Figure 3 – Site Plan and Areas of Potential Environmental Concern (APECs)

Appendices

A. Limitation of Liability, Scope of Report, and Third-Party Reliance
B. Legal Survey Plan
C. Qualification of Assessors
D. Chain of Title Search
E. Ecolog ERIS Report
F. City Directory Summary
G. Other Government Records
H. Aerial Photographs/Fire Insurance Plans
I. Site Photographs

Executive Summary

GEI Consultants Ltd. (GEI) was retained by Mr. Daniel Orellana on behalf of Dundix Realty Holdings (the "Client"), to complete a Phase One Environmental Site Assessment (ESA) at 1225 Dundas Street East, in Mississauga, Ontario (hereinafter referred to as the "Site"). The objective of the investigation was to support the filing of a Record of Site Condition (RSC) in accordance with the Ontario Regulation 153/04 (O.Reg.153/04), as amended. It is GEI's understanding that the Site will be redeveloped for residential purposes in the future, which would require an RSC.

A Phase One ESA is a systematic qualitative process to assess the environmental condition of a site based on its historical and current uses. This Phase One ESA was conducted in accordance with O.Reg.153/04, as amended, and in accordance with generally accepted professional practices. Subject to this standard of care, GEI makes no express or implied warranties regarding its services, and no third-party beneficiaries are intended.

The Site is located northeast of Arena Road, southeast of Dundix road, and north of Dundas Street East, in Mississauga, Ontario, as shown on Figure 1. The Site is irregular in shape and measures approximately 12,300 m^2 (1.23 ha) in size. The Site is currently occupied by a slab-on-grade one (1)-storey commercial building with (9) retail units (Site building), six (6) of which are currently occupied. The Site building has a footprint of approximately 5,700 m^2 and occupies approximately 45% of the Site. The areas surrounding the Site building are predominately covered with asphalt and used for parking.

Please note that general environmental management and housekeeping practices were reviewed as part of this assessment insofar as they could impact the environmental condition of the Site. However, a detailed review of regulatory compliance issues was beyond the scope of our investigation. This Phase One ESA does not constitute an audit of environmental management practices, indicate geotechnical conditions or identify geologic hazards. Based on the Phase One ESA findings, the following information is provided in support of the Qualified Person's conclusion:

APEC	Location of APEC on Phase One Property	PCA	PCA Details	Location of PCA (On-Site or Off-Site)	Contaminants of Potential Concern	Media Potentially Impacted (Groundwater, soil and/or sediment)
APEC 1: Importation of fill material	Exterior of the Site building	#30 – Importation of Fill Material of Unknown Quality	Fill could have potentially been imported to backfill the excavation and to regrade the Site.	On-Site	PAHs, metals, As, Sb, Se, Cr (VI), Hg, B-HWS, CN-, Electrical Conductivity, SAR, Na, Cl-, low or high pH	Soil and Groundwater

APEC 2: Usage of de-icing salts	Exterior of the Site building	#Other – Use of de-icing salts	De-icing salts are used during the winter months for vehicular and pedestrian safety.	On-Site	Electrical conductivity, SAR, Na and Cl-	Soil and Groundwater
APEC 3: Former transport truck parking lot	Eastern portion	#11 – Commercial Trucking and Container Terminals.	Formerly parked transport trucks and trailers could have leaked COCs to the ground and into the groundwater	On-Site	PHCs, BTEX, metals, AS, Sb, Se, Cr (VI), Hg, B-HWS, CN-, Electrical Conductivity, SAR, Na, Cl-, low or high pH	Soil and Groundwater
APEC 4: Former garbage compactor	Western portion	#Other – Hydraulic Machinery	Former garbage compactor could have leaked COCs to the ground and into the groundwater	On-Site	PHCs, BTEX	Soil and Groundwater
APEC 5: Former transport truck terminal	Southwestern portion	#11 – Commercial Trucking and Container Terminals	Former transport truck maintenance bay could have leaked COCs to the ground which could have migrated via groundwater	Off-Site (southwest adjacent)	PHCs, BTEX, and VOCs	Groundwater
APEC 6: Former Orchards	Southern and southeastern portions	#40 – Pesticides (including Herbicides, Fungicides and Anti-fouling Agents) Manufacturing, Processing, Bulk Storage and Large – Scale Applications	Former orchards could have leaked COCs to the ground which could have migrated via groundwater	Off-Site (35 m southeast)	Organochlorine pesticides	Groundwater

APEC 7: Canadian Tire gas station	Southern portion	#28 – Gasoline and Associated Products Storage in Fixed Tanks	Underground storage tanks could have leaked COCs in the ground which could have migrated via groundwater	Off-Site (90 m south)	PHCs and BTEX	Groundwater

1) Area of Potential Environmental Concern means the area on, in or under a Phase One Study Area where one or more contaminants are potentially present, as determined through the Phase One ESA, including through:
   a) identification of post or current uses on, in or under the phase one property, and
   b) identification of potentially contaminating activities.
2) Potentially contaminating activity means a use or activity set out in Column A of Table 2 of Schedule D that is occurring or has occurred in a phase one study area.

PHCs = petroleum hydrocarbons; BTEX = benzene, toluene, ethylbenzene, xylenes; VOCs = volatile organic compounds; PAHs = polycyclic aromatic hydrocarbons; EC = electrical conductivity; SAR = sodium adsorption ratio; As = arsenic; Sb = antimony; Se = selenium; B-HWS = boron hot water soluble; Hg = mercury; Cr(VI) = chromium (VI) and CN- = cyanide; Na = sodium; Cl - = chloride

Based on the findings and conclusions of the Phase One ESA, a Phase Two ESA is required to assess the soil and groundwater conditions at the Site prior to submitting an RSC.

This executive summary is a brief synopsis of the report and should not be read in lieu of reading the report in its entirety.

1. Introduction

GEI Consultants Ltd. (GEI) was retained by Mr. Daniel Orellana on behalf of Dundix Realty Holdings (the "Client"), to complete a Phase One Environmental Site Assessment (ESA) at 1225 Dundas Street East, in Mississauga, Ontario (hereinafter referred to as the "Site"). The objective of the investigation was to support the filing of a Record of Site Condition (RSC) in accordance with the Ontario Regulation 153/04 (O.Reg.153/04), as amended. It is GEI's understanding that the Site will be redeveloped for residential purposes in the future, which would require an RSC.

A Phase One ESA is a systematic qualitative process to assess the environmental condition of a site based on its historical and current uses. This Phase One ESA was conducted in accordance with O.Reg.153/04, as amended, and in accordance with generally accepted professional practices. Subject to this standard of care, GEI makes no express or implied warranties regarding its services, and no third-party beneficiaries are intended as discussed in Appendix A.

1.1 Site Information

The Site is located northeast of Arena Road, southeast of Dundix road, and north of Dundas Street East, in Mississauga, Ontario, as shown on Figure 1. The Site is irregular in shape and measures approximately 12,300 m^2 (1.23 ha) in size. The Site is currently occupied by a slab-on-grade one (1)-storey commercial building with (9) retail units (Site building), six (6) of which are currently occupied. The Site building has a footprint of approximately 5,700 m^2 and occupied approximately 45% of the Site. The areas surrounding the Site building are predominately covered with asphalt and used for parking.

For the purposes of describing the surrounding properties, Dundas Street East is considered running west to east. The Site is bound by Dundix Road followed by residential properties to the north, a residential apartment building followed by Queen Frederica Drive to the east, Dundas Street East followed by several large commercial plazas to the south, and Arena Road followed by a mix of commercial and residential properties to the west. The surrounding properties are shown on Figure 2.

The legal description of the Site as obtained from the chain of title is "Parcel 7-2 Section 43-Toronto Township-1 (NDS); Part Lot 7, Concession 1 NDS, Part 1 43R2899; Mississauga". The Property Identification Number (PIN) is 13335-0153 (LT). A legal survey plan is provided in Appendix B.

Table 1-1: Site Information

Site Details	
Municipal Addresses	1225 Dundas Street East, Mississauga, Ontario
Current Owner	Dundix Realty Holdings
Owner Address	3200 Highway 7, Vaughan, Ontario L4K 5Z5
Owner Contact Person	Mr. Daniel Orellana
Legal Description	Parcel 7-2 Section 43-Toronto Township-1 (NDS); Part Lot 7, Concession 1 NDS, Part 1 43R2899; Mississauga
Property Identification Number (PIN)	13335-0153 (LT)
Property Size	12,300 m^2 (1.23 ha)
Approximate Universal Transverse Mercator (UTM) coordinates	Zone: 17 Easting: 613928.41 Northing: 4829119.43 (1 m, NAD83, ArcGIS)

2. Scope of Investigation

The scope of work for the Phase One ESA consisted of the following activities:

a) Reviewing the historical occupancy of the Site through the use of available archived and relevant municipal and business directories, Fire Insurance Plans (FIPs), topographical maps, and aerial photographs;

b) Contacting municipal and provincial agencies to determine the existence of records of environmental regulatory non-compliance, if any, and reviewing such records where available;

c) Obtaining an EcoLog Environmental Risk Information Services Ltd. (ERIS) report for the Site and surrounding properties within a 250 metre (m) radius of the Site;

d) Reviewing available geological maps, well records and utility maps for the vicinity of the Site;

e) Obtaining and reviewing a chain of title and assessment rolls for the Site;

f) Reviewing available reports previously completed at the Site;

g) Conducting interviews with designated Site representative(s) as a resource for current and historical Site information, as well as to provide GEI staff with unrestricted access to all areas of the Site and Site buildings as required by O.Reg.153/04, as amended;

h) Conducting a Site reconnaissance in order to identify any land use practices that may have impacted the environmental condition of the Site;

i) Conducting a reconnaissance of the surrounding properties from the Site and publicly accessible areas in order to identify any land use practices that may have impacted the environmental condition of the Site; and,

j) Preparing a report to document the findings.

The following sections summarize the information gathered by GEI during the Phase One ESA and identifies Potentially Contaminating Activities (PCAs) on the Site and in the Phase One Study Area, and Areas of Potential Environmental Concern (APECs) associated with the Site. APECs and PCAs are defined in O.Reg.153/04, as amended.

In completing the scope of work, GEI did not conduct any intrusive investigations, including sampling, analyses or monitoring.

GEI personnel who conducted assessment work for this project included Ms. Shirley Li, MEnvSc and Mr. Fernando Contento, P.Geo. An outline of their qualifications is provided in Appendix C.

3. Records Review

3.1 General

3.1.1 Phase One Study Area Determination

The Site is located northeast of Arena Road, southeast of Dundix road, and north of Dundas Street East, in Mississauga Ontario. The Phase One Study Area consists of properties within a distance of 250 m from the Site boundaries. The Phase One Study Area is bound by:

a) Residential properties to the north;

b) Commercial and residential properties to the west;

c) Commercial and industrial properties to the south; and,

d) Residential and commercial properties to the east.

The surrounding properties within the Phase One Study Area predominantly consist of residential and commercial land uses. All properties wholly or partly within 250 m from the Site boundaries as presented in Figure 2 were included in the Phase One Study Area.

3.1.2 First Developed Use Determination

Based on the reviewed records, the Site was first developed from vacant and undeveloped to a transportation truck parking lot in the 1960s, and later was redeveloped for commercial use in the 1970s, when a multi-tenant commercial building was constructed.

3.1.3 Fire Insurance Plans

GEI contracted Opta Information Intelligence to perform a search for available Fire Insurance Plans (FIPs), Property Underwriters Reports and Property Underwriters Plans for covering the Site and/or lands within the Phase One Study Area. Based on the search, a Siteplan Report from 1983, an Inspection Report and a COPE Report from 1994, and an Inspection Report from 2006 covered the Site. The reports obtained from Opta are included in Appendix H.

The following table summarizes the features of the Phase One Study Area as indicated on the reviewed FIPs. Building details were limited on the FIPs as indicated below.

1983 – Siteplan Report	
Site	a) The Site is occupied by a multi-unit building used for commercial purposes. The areas surrounding the Site building are used for parking lot. b) One of the units is used as a retail paint store. Based on the description of the operation, no PCAs were identified.
1994 – Inspection Report	
Site	a) The Inspection Report for the Site at 1225 Dundas Street East, contains nothing of environmental significance.
1994 – COPE Report	

Site	a) The COPE Report for the Site at 1225 Dundas Street East, contains nothing of environmental significance.
Inspection Report 2006	
Sits	a) The Inspection Report for the Site at 1225 Dundas Street East, contains nothing of environmental significance.

Based on the information gathered from the review of the reports, no PCAs (as defined in Table 2 of Schedule D of O.Reg.153/04) were identified.

3.2 Chain of Title

A chain of title was completed for the Site by Stewart Davey, an independent title searcher. The chronological Chain of Title provided to GEI is provided in Appendix D, summarized in Table II, and indicated the following entities associated with the ownership as part of the Site:

Year	Name of Owner
13335-0153 (LT)	
Prior to 1808	The Crown
1808 to 1812	Ann Blecher
1812 to 1825	Thomas McCormick
Chain #1	
1825 to 1848	John Belcher
1848 to 1854	Francis Logan
1854 to 1867	Susan Graham
1867 to 1920	Isabelle Price Samuel Price
1920 to 1928	James Price
1928 to 1944	Edna V. Graham (Now Edna V. Lindsay) Howard P. Graham George A. Graham
1944 to 1949	Perpetual Industries Limited
1949 to 1956	McKinlay Transport Limited
1956 to 1969	Leslie H. Pallett Clarence Stanfield
1969 to 1970	Howard P. Graham
1970 to 1992	**Various interests:** Alcazar Developments Limited (since sold interest in 1992) Lynrob Investments Limited Richo Investments Limited Tobdele Investments Limited Whitehorn Investments Limited Goldfan Holdings Limited
Chain #2	
1825 to 1830	John Blecher
1830 to 1831	John Hollister
1831 to 1831	John Blecher

Year	Name of Owner
1831 to 1849	William Jamison
1849 to 1849	William Barber
1849 to 1854	George Wisner
1854 to 1860	William Wright
1860 to 1865	Jesse H. Phillips
1865 to 1868	Robert Pallett
1868 to 1877	James Vokes
1877 to 1912	Samuel Young Estate of Susan A. Ward
1912 to 1947	James Pallett Estate of Arthur Pallett
1947 to 1969	Dorothy E. Soulaby
1969 to 1992	Goldfan Holdings Limited Algazar Developments Limited Winfield Tower Realty
13335-0153 (LT) – Continued	
1970 and 1975 to Present (Date of corporate merge: April 16, 1994)	**Various interests:** Lynrob Investments Limited Richo Investments Limited Tobdele Investments Limited Whitehorn Investments Limited Stephen-Mitchell Realty Limited (interest acquired in 1992) **Lease in 1975:** Foodcorp Limited Cara Operations Limited Tonecraft Limited **Lease in 1978:** Reinaldo Correia Peter Theodore Ted Paraseakis Frank Markopoulous 384622 Ontario Limited **Lease in 1979:** Valdi Inc. **Lease in 1992:** Cara Operations Limited **Lease in 1994:** Pennington's Stores Limited **Lease in 1999:** Reitmans (Canada) Limited

Based on the review of the chain of title, no PCAs were identified.

3.3 Environmental Reports

No previous environmental reports were available to review.

3.4 Environmental Source Information

3.4.1 Federal and Provincial Database Search

A search of provincial, federal, and private environmental databases for records pertaining to the Site and properties within the Phase One Study Area was conducted by ERIS. GEI has confirmed neither the completeness nor the accuracy of the records that were provided. A copy of the ERIS report is provided in Appendix E. A summary of the significant findings is provided below.

3.4.1.1 Waste Disposal Sites

The ERIS search included the following waste disposal sites databases:

a) Anderson's Waste Disposal Sites (1860s to present);

b) Waste Disposal Sites – MOE CA Inventory (October 2011 to January 2021); and,

c) Waste Disposal Sites MOE 1991 Historical Approval Inventory (Up to October 1990).

No records were identified at the Site. The following records identified within the Phase One Study Area are summarized below:

a) The property located approximately 240 m west, occupied by Applewood Heights Park dump was listed as a landfill in the 1960s and operation was ceased at some time in the early to mid-1960s. The property is associated with PCA#58 – Waste Disposal and Waste Management, including thermal treatment of waste, other than use of soils and soil conditioners.

3.4.1.2 Boreholes (1875 to July 2018)

No records were identified at the Site. A total of thirteen (13) borehole records were identified for the properties within the Phase One Study Area which were advanced for geotechnical or geological investigations from 1961 to 1971 to a maximum depth of 38.1 m below ground surface (bgs). The general stratigraphy of the Phase One Study Area as outlined in the borehole records consist of sand, silt underlain by clay, silt followed by shale bedrock.

3.4.1.3 Certificates of Approval (1985 to October 2011)

No records were identified at the Site. The following certificates of approval identified within the Phase One Study Area are summarized below:

a) The property located at the intersection of Arena Road and Dundas Street East, approximately 25 m south, occupied by the Reginal Municipality of Peel, had a certificate of approval for municipal water in 1994. Based on the description of the record no PCAs were identified.

b) The property located at the intersection of Queen Frederica Drive and Dundix Road, approximately 75 m northeast, occupied by Mississauga City, had a certificate of approval for municipal sewage in 1995. Based on the description of the record no PCAs were identified.

c) The property located at Lot 6, Concession 1 at the intersection of Blundell Road and Dundas Street East, approximately 77 m east, occupied by Rovinelli Construction Limited, had certificates of approval for municipal water and municipal sewage in 1997. Based on the description of the record no PCAs were identified.

d) The property located at 1248 Dundas Street East, approximately 95 m east, occupied by Rovinelli Construction Limited, had a certificate of approval for municipal sewage in 1998. Based on the description of the record no PCAs were identified.

e) The property located at 1156 Dundas Street East, approximately 245 m southeast, occupied by Canadian Tire Real Estate Limited and Mercury Marine Limited, had a certificate of approval for industrial air in 1989 and a certificate of approval for industrial wastewater for the Canadian Tire auto centre in 1999. The property is associated with PCA#7 – Boat Manufacturing and PCA#10 – Commercial Autobody Shops.

3.4.1.4 Ontario Regulation 347 Waste Generator Summary (1986 to November 2021)

No records were identified at the Site. The following waste generators identified within the Phase One Study Area are summarized below:

a) The property located at 1185 Dundas Street East, approximately 85 m southwest, occupied by 1056541 Ontario Inc., Chanyong Park and Purity Cleaners, was listed as a waste generator of halogenated solvents and detergent/soaps from 2005 to 2012, a waste generator of Petroleum distillates from 2012 to 2021, and a waste generator of pathological waste from 2018 to 2021. The property is associated with PCA#37 – Operation of Dry-Cleaning Equipment (where chemicals are used).

b) The property located at 3065 Queen Frederica Road, approximately 170 m north, occupied by Mississauga Hydro, was listed as an undefined waste generator from 1990 to 1994. Based on the inadequate information provided by ERIS, no PCAs were identified.

c) The property located at 1310 Dundas Street East, approximately 170 m east, occupied by Glidden Paints 17-514, was listed as a waste generator of paint/pigment/coating residues, petroleum distillates, and halogenated solvents from 1994 to 1995. The property is associated with PCA#39 – Paints Manufacturing, Processing and Bulk Storage.

d) The property located at 3071 Palstan Road, approximately 180 m west, occupied by Dixie Curling Club Limited, was listed as a waste generator of oils and lubricants from 1992 to 1998. As the sports club has disposal protocol, no PCAs were identified.

e) The property located at 3034 Palstan Road, approximately 200 m southwest, occupied by Delta Elevator Co Ltd. and Dr Randall Osuch Dentistry Professional, was listed as a waste generator of oils and lubricants in 2014, and a waste generator of pathological waste from 2015 to 2021. Based on the description of the operation at Delta and the dental office has protocol, no PCAs were identified.

f) The property located at 1156 Dundas Street East, approximately 245 m southeast, occupied by Canadian Tire #152, Auburn Retailing Limited, CF Sales Inc and Mercury Marine Limited, was listed as a waste generator of other inorganic acid wastes, paint/pigment/coating residues, oil skimming and sludges, waste oil and lubricants, from 1986 to 2001, acid solutions containing heavy metals, wastes from the use of pigments,

coatings, and paints, miscellaneous wastes and inorganic chemicals, aliphatic solvents and residues, halogenated pesticides and herbicides, waste crankcase oils and lubricants, detergents and soaps, miscellaneous waste and organic chemicals, organic non-halogenated pesticides and herbicide wastes, waste compresses gases including cylinders from 2007 to 2021. The property was listed as a general merchandise store storing bulk liquids, home and auto supplies. The property is associated with PCA#7 – Boat Manufacturing and PCA#10 – Commercial Autobody Shops.

g) The property located at 1224 Dundas Street East, approximately 245 m southeast, occupied by SFZ International, was listed as a waste generator of petroleum distillates, light fuels, paint/pigment/coating residues/waste oils and lubricants from 2004 to 2014. The property was listed as a home and garden equipment repair and maintenance shop. The property is associated with PCA#Other – Small Equipment Repair and Maintenance.

3.4.1.5 Dry Cleaning Facilities (January 2004 to December 2019)

No records were identified at the Site. The following records identified within the Phase One Study Area are summarized below:

a) The property located at 1185 Dundas Street East, approximately 85 m southwest, occupied by Purity Cleaners, was reported as a dry-cleaning facility from 2012 to 2021. The property is associated with PCA#37 – Operation of Dry-Cleaning Equipment (where chemicals are used).

3.4.1.6 National Pollutant Release Inventory (1993 to May 2017)

No records were identified for the Site or for the properties within the Phase One Study Area.

3.4.1.7 Fuel Oil Spills and Leaks (Up to February 28, 2022) and TSSA Historic Incidents (2006 to June 2009)

No records were identified at the Site. The following records identified within the Phase One Study Area are summarized below:

a) The property at 1202 Dundas Street East, located approximately 90 m south, reported a vehicle accident resulting in impact of gasoline dispenser and subsequent spill. Based on the description of the incident, no PCAs were identified.

b) The property at 1248 Dundas Street East, located approximately 95 m east, reported a natural gas leak in 2014. Based on the description of the spill, no PCAs were identified.

c) The property at 3087 Joel Kerbel Place, located approximately 2235 m southwest, reported a natural gas leak due to pipeline strike in 2008. Based on the description of the spill, no PCAs were identified.

3.4.1.8 Pesticide Register (October 2011 to March 2022)

No records were identified at the Site. The following records identified within the Phase One Study Area are summarized below:

a) Ten (10) records were identified for the property at 1156 Dundas Street East, approximately 245 m southeast.

These records indicated that the property was either a vendor or limited vendor of pesticides and no manufacturing of pesticides was identified. As such, no PCAs were identified based on these records.

3.4.1.9 Fuel Storage Tanks

The ERIS search included a search of the following databases:

a) Fuel Storage Tank (Up to February 2022)
b) Historic Fuel Storage Tank (Pre January 2010)
c) List of Expired Fuels Safety Facilities (Up to February 2022)
d) Delisted fuel Tanks (Up to February 2022)
e) Federal Identification Registry for Storage Tank Systems (Up to May 2018)
f) Private and Retail Fuel Storage Tanks (1989 to 1996)
g) Retail Fuel Storage Tanks (1999 to September 2021)
h) Commercial Fuel Oil Tanks (Up to February 2022)
i) Anderson's Storage Tanks (1915 to 1953)

No records were identified at the Site. The following records identified for the Phase One Study Area are summarized below:

a) The property located at 1202 Dundas Street East, approximately 90 m south, occupied by Canadian Tire Corporation Limited, had an expired record of cylinder exchange in 2012, an active record of gasoline station in 2021, three (3) records of a double wall UST in 1999, three (3) records of liquid fuel single wall UST in 2007 and 2008. The property is associated with PCA#28 – Gasoline and Associated Products Storage in Fixed Tanks.

3.4.1.10 Ontario Spills (1988 to September 2020; December 2020 to March 2021)

No records were identified at the Site. The following spills identified for the properties within the Phase One Study Area are summarized below:

a) The intersection of Dundas Street East and Queen Frederica Drive, located approximately 70 m northeast, reported a diesel fuel leak in 2006. 100 L of diesel was spilled onto the road and subsequently cleaned up. Based on the description of the spill, no PCAs were identified.

b) The property at 1202 Dundas Street East, occupied by a Canadian Tire Gas Bar, located approximately 90 m south, had a gas meter struck by a car in 2008, releasing approximately 50-70 L of gas to the ground. The property also had a fitting leak releasing approximately 205 L of gas to a nearby catch basin in 2005. Based on the description of the spill, no PCAs were identified.

c) The property at 1248 Dundas Street East, occupied by Benjamin Moore and Co., Limited, located approximately 95 m east, reported a water-based paint leak in 2019, releasing approximately 100 L of paint into the parking lot and nearby catch basins. Based on the description of the spill, no PCAs were identified.

d) The property at 3033 Palstand Road, located approximately 131 m southwest, reported a water main burst in 2016. Based on the description of the spill, no PCAs were identified.

e) The property at 1168 Arena Road, located approximately 160 m west, reported a natural gas leak in 2016 because of damage to the meter. The natural gas is expected to have dissipated into the air. Based on the description of the spill, no PCAs were identified.

f) The property at 3045 Queen Frederica Drive occupied by Waste Management Inc., located approximately 165 m northeast reported a hydraulic fluid hose leak in 1991. No environmental impact was associated with this leak. Based on the description of the spill, no PCAs were identified.

g) The property at 1310 Dundas Street East, located approximately 170 m east, reported a diesel fuel leak in 2008. Diesel was spilled onto the parking lot and nearby catch basins. The property occupied by Sheridan College also reported a diesel fuel leak of an unknown quantity in 1993. Diesel was spilled onto an asphalt lot and into the road and surrounding catch basins. Based on the description of the spill, no PCAs were identified.

h) A natural gas leak was reported to Enbridge Gas Distribution Inc in 2014 at the property at 1221 Dundix Road, located approximately 175 m northwest, as a result of damage to the meter. The natural gas is expected to have dissipated into the air. Based on the description of the spill, no PCAs were identified.

i) A natural gas leak was reported to Enbridge Gas Distribution Inc in 2008 at the property located at 3087 Joel Krebel Place, located approximately 240 m southwest, as a result of damage to the meter. The natural gas is expected to have dissipated into the air. Based on the description of the spill, no PCAs were identified.

j) The property at 1156 Dundas Street East, occupied by Canadian Tire Corporation, located approximately 245 m southeast, reported a leak of 255-L coolant in 2007 from an above ground storage tank. Coolant was spilled onto an asphalt. No environmental impact was anticipated. Based on the description of the spill, no PCAs were identified.

k) A natural gas leak was reported at 1224 Dundas Street East, located approximately 245 m southeast, in 2017. The natural gas was shut off. A water main burst was also reported at the property in 2018. Based on the description of the spill no PCAs were identified.

3.4.1.11 Scott's Manufacturing Directory (1992 to March 2011)

No records were identified at the Site. The following manufacturers identified for the properties within the Phase One Study Area are summarized below:

a) The property located at 1185 Dundas Street East, approximately 85 m southwest, occupied by Forever Printing and Ambassador Magazine Inc., was listed as a printing company in 1996 and a publishing company in 2000. The property is associated with PCA#31 – Ink Manufacturing, Processing, and Bulk Storage.

b) The property located at 1310 Dundas Street East, approximately 170 m east, occupied by Audio Automation Inc., was listed as having operation of electronic component, navigational and communication equipment and supplies wholesaler-distributer and a motor vehicle parts and accessories wholesaler-distributer. Based on the description of the operation, no PCAs were identified.

c) The property located at 3034 Palstan Road, approximately 200 m southwest, occupied by Ambassador Magazine, was listed as a periodical publisher. The property is associated with PCA#31 – Ink Manufacturing, Processing, and Bulk Storage.

d) The property located at 1156 Dundas Street East, approximately 245 m southeast, occupied by Mercury Marine Limited, was listed as having operation of industrial inorganic chemicals, not elsewhere, personal leather goods, except women's handbags and purses, fabricated metal products, not elsewhere classified, internal combustion engines, not elsewhere classified and boat building and repairing in 1962. The property is associated with PCA#7 – Boat Manufacturing.

e) The property located at 1224 Dundas Street East, approximately 245 m southeast, occupied by Architectural Cabinets Inc., GBC'3 International Ltd., Kryssa Ceramics Inc. and Spilkleen – Division of Agramax Inc., was listed as having operation of wood window and door manufacturing, other millwork, and other wood household furniture manufacturing in 1990, all other industrial machinery manufacturing and commercial and service industry machinery manufacturing in 1993, pottery, ceramics and plumbing fixture manufacturing in an unknown year, commercial and service industry machinery manufacturing, plastics materials & basic forms & shapes, adhesives and sealants, fabricated rubber products, not else classified, minerals & earths, ground or otherwise treated and industrial supplies in 1994. The property is associated with PCA#2 – Adhesives and Resins Manufacturing, Processing and Bulk Storage, PCA#33 – Metal Treatment, Coating, Plating and Finishing, PCA#34 – Metal Fabrication, PCA#43 – Plastics (including Fibreglass) Manufacturing and Processing, PCA#47 – Rubber Manufacturing and Processing and PCA#59 – Wood Treating and Preservative Facility and Bulk Storage of Treated and Preserved Wood Products.

3.4.1.12 PCB Inventory

The ERIS search included a search of the following databases.

a) National PCB Inventory (1988 to 2008)

b) Inventory of PCB Storage Sites (1987 to Oct 2004; 2012 to Dec 2013)

c) Ontario Regulation 347 Waste Receivers Summary (1986 to 1990; 1992 to 2019)

No records were identified for the Site or for the properties within the Phase One Study Area.

3.4.1.13 Water Well Information System (Up to September 2021)

No records were identified at the Site. Thirteen (13) records were identified within the Phase One Study Area. The wells were installed from 1995 to 2020 for observation, monitoring, and test hole purposes to a maximum depth of 7.0 m bgs. Based on the well records, the general stratigraphy

of the Phase One Study Area consists of surficial pavement underlain by sand, silt, followed by shale bedrock.

3.4.2 Municipal City Directories

A search for Polk's Halton Peel Regions Ontario, Criss-Cross Directory dated 1966, 1971/72, 1976, 1981, 1986, 1991, 1996 and 2001 was completed by LGI Copy Service Canada in order to identify the occupancy history of the Site and properties within the Phase One Study Area for potential environmental concerns. Based on the review of the directories, summarized in Appendix F, the following significant findings were identified:

a) Th Site first appeared in 1986 as commercial retail stores. No PCAs were identified.

b) The property at 1185 Dundas Street East, located approximately 85 m southwest, was occupied by MicKinley Transport LTD from 1965 to 1971/72, by Mini Magic Dry Cleaning in 1976, by Dundas Dry Cleaners from 1991 to 2001, by Forever Printing in 2001. The property is associated with PCA#11 – Commercial Trucking and Container Terminals, PCA#31 – Ink Manufacturing, Processing and Bulk Storage and PCA#37 – Operation of Dry Cleaning Equipment (where chemicals are used).

b) The property located at 1310 Dundas Street East, approximately 170 m east, was occupied by Kawasaki Ontario in 1986, Audio Automation in 1991, and BWW Transport Ltd. in 2000. The property is associated with PCA#10 – Commercial Autobody Shops and PCA#11 – Commercial Trucking and Container Terminals.

c) The property at 1334 Dundas Street East, located 205 m northeast, was occupied by Gulf Diagnostic & Repair Center in 1986, Petro Canada from 1996 to 2000, and McDonald's Certigard Car Repair Centre in 2000. The property is associated with PCA#10 – Commercial Autobody Shops and PCA #28 – Gasoline and Associated Products Storage in Fixed Tanks.

d) The property at 1156 Dundas Street East, located approximately 245 m southeast, was occupied by Brunswick of Canada from 1971/72 to 1976, Mariner Outboard from 1986 to 1991, Mercury Marine Ltd. from 1976 to 1996, Canadian Tire Ltd. in 2001. The property is associated with PCA#7 – Boat Manufacturing and PCA#10 – Commercial Autobody Shops.

The remaining properties within the Phase One Study Area did not appear to be associated with any PCAs as per Table 2, Schedule D of O.Reg.153/04, as amended.

3.4.3 Ontario Ministry of Environment, Conservation and Parks Records

3.4.3.1 Ministry of Environment, Conservation and Parks (MECP)

The Ministry of Environment, Conservation and Parks (MECP) was contacted through the Freedom of Information and Protection of Privacy Act (FOI) for copies of any records they had pertaining to the Site on May 30, 2022.

A written response from some of the regulatory agencies such as the MECP typically requires several weeks to months. A written response from the MECP is pending at the time of this Phase One ESA. The request is included in Appendix G.

3.4.3.2 Ministry of Environment, Conservation and Parks (MECP)

The ERIS report summarized in the Federal and Provincial Database Search section of the report included a summary of MECP databases. The databases include the following: MECP Environmental Bill of Rights (EBR), Environmental Activity and Sector Registry (EASR), Environmental Compliance Approval (ECA), MECP Brownfields Environmental Site Registry (BESR), MECP Hazardous Waste Information Network (HWIN) and MECP Waste Disposal Sites. No records pertaining to the Site or surrounding area were identified.

3.4.4 Technical Standards and Safety Authority (TSSA)

A request was made to the TSSA by email on May 12, 2022, for information regarding fuel storage at the Site and adjacent properties. A copy of the TSSA request is provided in Appendix G.

An email response from the TSSA was received on May 12, 2022 and is included in Appendix G. Based on the TSSA response, no records were found for the Site or for the properties located adjacent to the Site.

3.5 Physical Setting Sources

3.5.1 Aerial Photographs

Aerial photographs were obtained in order to review the development and land use history of the Site, as well as to the land in the immediate vicinity of the Site. An aerial photograph dated 1939 was obtained from National Air Photo Library (NAPL) by ERIS. Aerial photos dated 1954, 1966, 1977, 1989 and 1997 were obtained from City of Mississauga. Aerial photographs dated 2002, 2012 and 2021 were obtained from First Base Solutions. The aerial photographs were collected based on availability from the archives at available intervals to best capture the changes at the Site. GEI notes that at the time of this Phase One ESA, the 1939 aerial photograph was the earliest available photograph for the Site and Phase One Study Area.

The development and land use history of the Site and adjacent properties as depicted on the reviewed aerial photography is summarized below. Copies of the aerial photographs are included in Appendix H.

Aerial Photograph Year	Observations
1939	a) The Site appears to be vacant and undeveloped. b) Area located southwest adjacent to the Site appears to be heavily forested covering the modern-day Arena Road. c) Dundas Street East appears to have been constructed. d) Orchards appear to be located approximately 25 m north (3070 Queen Frederica Drive), 35 m south (1202 and 1224 Dundas Street East), and 35 m southeast (1248 Dundas Street East) of the Site. e) A barn and farmhouse are present approximately 85 m northwest of the Site. f) Properties within the Phase One Study Area are predominantly used for agricultural purposes.

Aerial Photograph Year	Observations
1954	a) The Site remains vacant and undeveloped. b) The barn and farmhouse located northwest of the Site appears to be demolished. c) The property located southwest adjacent appears to be undergoing developmental activities.
1966	a) The Site appears to have been used as a parking lot for transport trucks and trailers in the eastern portions. b) The property located at 1185 and 1195 Dundas Street East (including Arena Road), southwest adjacent to the Site appears to have been developed as a transport truck terminal with the maintenance bay situated southwest adjacent to the Site. c) Queen Frederica Drive appears to have been constructed northeast of the Site. d) The orchards located north, south, and southeast of the Site mostly disappeared and some have been redeveloped. e) A large irregularly shaped building has been constructed approximately 90 m south of the Site at 1202 Dundas Street East.
1977	a) A single-storey rectangular building surrounded by parking spaces has been constructed on Site. b) Dundix road has been constructed along the northern border of the Site. c) Residential properties are developed north and northeast adjacent of the Site. d) The transport truck terminal located 1185 and 1195 Dundas Street East (including Arena Road), southwest adjacent to the Site has been demolished and commercial buildings have been constructed in its stead. e) Several large commercial plazas have been constructed to the south of the Site across Dundas Street East. f) Arena Road appears to have been paved.
1989	a) No significant changes for the Site and for the properties within the Phase One Study Area compared to the 1977 aerial photograph.
1997	a) A large rectangular building located at 1168 Arena Road, approximately 20 m west, appears to have been demolished. b) No other significant changes for the Site and for the properties within the Phase One Study Area.
2002	a) New residential homes have been constructed at 1168 Arena Road, approximately 20 m west. b) Arena road has been extended furtherer north, with residential properties developed along the west side of the road. c) A long rectangular building appears to have been constructed 1248 Dundas Street East, approximately 70 m west.
2012	a) No significant changes for the Site and for the properties within the Phase One Study Area compared to the 2002 aerial photograph.
2021	a) No significant changes for the Site and for the properties within the Phase One Study Area.

Aerial Photograph Year	Observations
	b) Conditions of the Site and Phase One Study Area are similar to what was observed during the Site reconnaissance.

Based on the review of the aerial photographs, the following PCAs (as defined in Table 2 of Schedule D of O.Reg.153/04) were identified:

a) The Site appears to have been used as parking spaces fully and/or partially since the 1960s. De-icing salts most likely have been applied to surfaces during winter months for the safety of vehicular or pedestrian traffic under conditions of snow or ice or both. The Site is associated with PCA#Other – Use of de-icing salts.

b) Based on the aerial photos, the Site underwent development in the 1960s and 1970s. Fill material may have been brought to the Site for regrading and is associated with PCA#30 – Importation of Fill Material of Unknown Quality.

c) The Site was used as a parking lot in the eastern portion for transport trucks in the 1960s. The Site is associated with PCA#11 – Commercial Trucking and Container Terminals.

d) The properties located southwest of the Site at 1185 and 1195 Dundas Street East (including Arena Road) was used as a transport truck terminal with the maintenance bay situated southwest adjacent to the Site. This is associated with PCA#11 – Commercial Trucking and Container Terminals.

e) Orchards appear to be located approximately 25 m north (3070 Queen Frederica Drive), 35 m south (1202 and 1224 Dundas Street East), and 35 m southeast (1248 Dundas Street East) of the Site since at least the 1930s to the 1960s. This is associated with PCA #40 – Pesticides (including Herbicides, Fungicides, and Anti-Fouling Agents) Manufacturing, Processing, Bulk Storage and Large-Scale Applications.

3.5.2 Topography, Hydrology and Geology

The following physiographic, geological and soil maps were reviewed on May 30, 2022:

a) Atlas of Canada – Toporama Topographic Map (Toporama)

b) Ontario Base Map (OBM)

c) Ontario Ministry of Energy, Northern Development and Mines website, Bedrock Geology of Ontario, 2011 – MRD 126; and Paleozoic Geology of Southern Ontario, 2007 – MRD 219 (KML format)

d) Ontario Ministry of Energy, Northern Development and Mines website, Surficial Geology of Southern Ontario, 2010. (KML format)

e) Ontario Ministry of Energy, Northern Development and Mines website, Physiography of Southern Ontario 2007 (KML format)

Based on the review of the above maps, the following information was obtained:

a) The Site is at an elevation of approximately 121 metres above sea level (m asl), generally at the same elevation as properties to the north of the Site. The surrounding properties to

the west are generally at a slightly higher elevation than the Site. The surrounding properties to the south and east are generally at a slightly lower elevation than the Site. The Site is relatively flat.

b) No water bodies are located on the Site. Little Etobicoke Creek is situated approximately 400 m north of the Site. Lake Ontario is situated approximately 4.5 km southeast of the Site. The inferred groundwater flow direction is estimated towards the north.

c) The bedrock in the general area consists of shale, limestone, dolostone and siltstone and is part of the Georgian Bay Formation, Blue Mountain formation, Billings Formation, Collingwood Member and Eastview Member.

d) The surficial geology of the Site is described as coarse-textured glaciolacustrine deposits consisted of sand, gravel, minor silt and clay with foreshore and basinal deposits.

e) The physiography of the Site is within the Iroquois Plain and is characterized as sand plains.

3.5.3 Fill Material

Fill can be used to re-grade a property and to backfill excavations. Based on the historical records review, the Site underwent development in the 1960s and 1970s. Fill material may have been brought to the Site for regrading and is associated with PCA#30 – Importation of Fill Material of Unknown Quality.

3.5.4 Water Bodies and Areas of Natural Significance

There are no water bodies located on the Site. The closest surface water is Little Etobicoke Creek, located approximately 400 m north of the Site. Lake Ontario is situated approximately 4.5 km southeast of the Site.

Based on the review of available resources from the Ministry of Natural Resources, City of Mississauga on May 30, 2022, no areas of natural significance were identified at the Site or within the Phase One Study Area.

3.5.5 Well Records

3.5.5.1 Water Wells

The MECP maintains a database (published from 1955 to present) of water wells drilled in Ontario in accordance with Ontario Regulation 903. The Ontario Well Record website was accessed on May 31, 2022, to identify if any wells exist on the Site or within the Phase One Study Area. Based on the search, no records were identified at the Site. Twelve (12) records were identified within the Phase One Study Area. The wells were installed from 1995 to 2016 observation, monitoring and test hole purposes ranging from 1.5 m bgs to a maximum depth of 6.1 m bgs. Based on the well records, the general stratigraphy of the Phase One Study Area consists of sand, silt, occasional clay underlain by shale bedrock.

It should be noted that the ERIS report identified no records on Site and thirteen (13) well records within the Phase One Study Area.

3.5.5.2 Oil, Gas, and Salt Wells

A search of the Oil, Gas & Salt Resources Library (2014) website was completed to identify oil, gas and salt wells within the vicinity of the Site on May 31st, 2022. The search of the website indicated there were no oil, gas or salt wells identified to be located at the Site or within the Phase One Study Area.

3.5.6 Record of Site Condition (RSC)

An RSC summarizes the environmental conditions of a property as determined by a qualified person (QP) by conducting a Phase One ESA, and where necessary, a Phase Two ESA, confirmatory sampling and a risk assessment. Upon completion of the necessary environmental Site assessments, an RSC for an assessed property can be filed with the MECP and added to the BESR database. This online, publicly available database can be searched to identify what properties may have potential environmental concerns.

Based on the search of the MECP's BESR database completed by ERIS, no records were identified at the Site. The following records were identified for the properties within the Phase One Study Area:

a) The property located at 1156 Dundas Street East, approximately 245 m southeast, filed a Phase 1 RSC for residential use in 1998.

Based on the inadequate description given by ERIS, no PCAs were identified.

3.6 Site Operating Records

In general, a request is usually made to the property representative for copies of any operating records pertaining to the environmental conditions at the Site. Records would include: regulatory permits; Safety Data Sheets (SDS) for all chemicals that were handled on-Site; underground utility drawings; inventories of chemicals, chemical usage, and chemical storage areas; inventory of aboveground storage tanks (ASTs) and USTs; environmental monitoring data; correspondence pertaining to an order or request by the MECP or TSSA; waste management records; process, production, and maintenance documents; records of spills and records of discharges of chemicals; emergency response and contingency plans, including spill prevention and contingency plans; environmental audit reports; and site plans of the facility showing areas of production and manufacturing.

No Site operating records were available to review.

4. Interviews

An interview was conducted by GEI staff with the individual identified to be the most knowledgeable about both the current and historical Site uses. The interview was conducted during the Site reconnaissance in order to obtain information to assist in identifying details of potentially contaminating activities, potential contaminant pathways in, on, or below the Site, and areas of potential environmental concern. Any information provided during the interviews is presented alongside information from the Site reconnaissance in Section 5.

During the completion of this Phase One ESA, the following individual was interviewed:

a) Mr. Wayne Bertoia, Property Manager of 1225 Dundas Street East, who has known about the Site for approximately 2 years.

Information obtained during the interview is provided below, in the relevant sections.

5. Site Reconnaissance

5.1 General Requirements

The Phase One ESA Site reconnaissance was conducted on May 17, 2022 between 9:00 am and 12:00 pm by Ms. Shirley Li, MEnvSc. On the day of the Site reconnaissance, the weather was sunny (approximately 10°C).

The Site and the adjoining properties were observed from the Site and/or publicly accessible areas. Photographs documenting the Site visit are included in Appendix I.

5.2 Specific Observations at Phase One ESA Property

5.2.1 Site Description and Buildings

The Site is located northeast of Arena Road, southeast of Dundix road, and north of Dundas Street East, in Mississauga, Ontario, as shown on Figure 1. The Site is irregular in shape and measures approximately 12,300 m^2 (1.23 ha) in size. The Site is currently occupied by a slab-on-grade one (1)-storey commercial building with (9) retail units (Site building), six (6) of which are currently occupied. The Site building has a footprint of approximately 5,700 m^2 and occupied approximately 45% of the Site. The areas surrounding the Site building are predominately covered with asphalt and used for parking.

The Site is located within a predominately commercial and residential area of Mississauga. The nearest surface water body is Little Etobicoke Creek which is located approximately 400 m north of the Site. A Site Location Map and Site layout Plan are shown in Figures 1 and 2, respectively.

The characteristics of the Site building are summarized below

Building Part	Material Description
Interior Wall	Drywall, particle board wall panels
Exterior Wall	Brick
Floor	Carpet, wood, vinyl, linoleum, ceramic
Ceiling	Vinyl ceiling tiles

A legal survey plan is provided in Appendix B.

5.2.2 Heating and Cooling Systems

The building is heated and cooled through roof-top natural gas fired HVAC units and central air conditioning.

5.2.3 Site Utilities and Services

Utilities and services were identified adjacent to the Site based on relevant utility infrastructure observed during the Site reconnaissance. The Site utilities are summarized in the table below. It

is noted that the precise underground location of the utilities cannot be determined without professional locate services.

Utility	Source	Location	Site Entry
Storm and Sanitary Sewer	Municipality – City of Mississauga/Peel Region	Southeast & Northwest	One (1) manhole was observed on the southeastern portion of the Site. Three (3) catch basins were observed located on site along Dundas Street East, and two (2) catch basins were observed along Dundix Road. The storm and sewer lines are anticipated to be connected to the Site via Dundix Road and Dundas Street East.
Natural Gas	Enbridge	East	A natural gas line is entering the Site from the eastern corner via Dundas Street East.
Water	Municipality – City of Mississauga	West	Waterlines appear to be entering the Site via Arena Road from the western corner.
Electricity	Alectra Utilities	Southeast	An overhead hydro line was observed along Dundas Street East. It is anticipated that the hydro line enters the Site from the southeast Site boundary.

5.2.4 Site Production and Manufacturing

No on-Site production or manufacturing processes were observed at the Site during the Site reconnaissance.

5.2.5 Mechanical Equipment

No mechanical equipment was observed at the Site during the Site reconnaissance.

The tracks of a garbage compactor were observed on the northwestern side of the Site building. While the compactor has been removed, mild staining can be observed on the surrounding pavement. This is associated with PCA#Other – Hydraulic Machinery.

5.2.6 Drains, Pits and Sumps

Based on the Site reconnaissance, flood drains were observed in the bathrooms of the Site buildings. On other drains, pits or sumps were observed during the Site reconnaissance. No PCAs were identified.

5.2.7 Storage Tanks

5.2.7.1 Underground Storage Tanks (UST)

The presence/absence and condition (if present) of USTs at the Site was assessed during the Site reconnaissance. GEI did not observe the presence of any active USTs (fill/vent pipes, access ports) at the time of the Site reconnaissance. GEI did not observe any evidence of USTs during the Site reconnaissance, and the Site representative had no knowledge of any historical or current USTs at the Site .

5.2.7.2 Aboveground Storage Tanks (AST)

The presence/absence and condition (if present) of ASTs at the Site was assessed during the Site reconnaissance. GEI did not observe any evidence of ASTs during the Site reconnaissance, and the Site representative had no knowledge of any historical or current ASTs at the Site.

5.2.8 Water Wells

No monitoring wells or potable wells were observed on Site or within the Phase One Study Area during the Site reconnaissance.

5.2.9 Watercourse, Ditches or Standing Water

No water courses, ditches or standing water were observed on the Site or within the Phase One Study Area at the time of the Site reconnaissance.

5.2.10 Site Housekeeping

The Site appeared to be well maintained. Six (6) dumpsters were observed on Site, located outside along the northwestern wall of the Site building. One small oil trap was also located outside of the building adjacent to the northwestern wall. This trap is designed for waste cooking oil from Spoon and Fork Restaurant located on Site. No other debris, outdoor storage, or uncontrolled waste storage were noted during the Site reconnaissance. No PCAs were identified.

5.2.11 Chemical Storage/Handling and Floor Condition

Common household cleaning products were observed within the Site building. No other storage was observed at the site.

5.2.12 Areas of Stained Soil, Pavement or Stressed Vegetation

The tracks of a garbage compactor were observed on the northwestern side of the building. While the compactor has been removed, mild staining can be observed on the surrounding pavement. This is associated with PCA#Other – Hydraulic Machinery.

No other staining on the pavement surfaces and no stressed vegetation was observed at the time of the Site reconnaissance.

5.2.13 Fill and Debris

Fill can be used to re-grade a property and to backfill excavations, such as locations of former USTs. No fill or stockpiles were observed at the Site during the Site reconnaissance .

5.2.14 Air Emissions

Regulatory control of air emissions in Ontario is the responsibility of the MECP. No sources of active air emissions were noted at the Site or within the Phase One Study Area during the Site reconnaissance.

5.2.15 Hazardous Building Materials and Designated Substances

5.2.15.1 Polychlorinated Biphenyls (PCBs)

The manufacture of PCBs in North America was prohibited under the Toxic Substances Control Act (1977). Their use as a constituent of new products manufactured in or imported into Canada was prohibited by regulations in 1977 and 1980. As such, sites developed or significantly renovated after 1980 are unlikely to have PCB-containing equipment on the Site. Potential equipment, which could contain PCBs include fluorescent mercury and sodium vapour light ballasts, oil filled capacitors and transformers. Any electrical equipment containing PCBs must be disposed in accordance with Ontario Regulation 362 when it is removed from service. Ongoing operation of equipment containing PCBs is permissible.

Based on the records review and the Site reconnaissance, a transformer room is located in a room at the back of the building; however, it could not be accessed at the time of the Site reconnaissance. According to the Site representative, the City of Mississauga does regular maintenance on the transformer. Based on the description, no PCAs were identified.

5.2.15.2 Asbestos Containing Materials (ACMs)

Asbestos-containing materials (ACMs) are fibrous hydrated silicates and can be found in building materials. Friable asbestos refers to materials where the asbestos fibres can be separated from the material with which it is associated. The common use of potential friable ACMs (pipe/boiler insulation and fireproofing) in construction was discontinued in the mid-1970s.

As the building on Site was constructed in the 1970s, there is potential for asbestos to be present in the Site building. Designated Substances Survey is subcontracted for building material analysis.

5.2.15.3 Ozone Depleting Substances (ODSs)

Production of chlorofluorocarbons (CFCs) often referred to as Freons, ceased in Canada in 1993 as a result of their ozone-depleting characteristics. Importation of CFCs into Canada ceased in 1997 and a total ban on their use is proposed for 2020. The use of these materials is still permitted in existing equipment; however, equipment must be serviced by a licensed contractor to ensure that CFCs are contained and not released to the environment during servicing or operation.

Based on the records review and the Site reconnaissance, no significant sources of ODSs were present on the Site.

5.2.15.4 Lead

Lead has frequently been used in oil-based paints, roofing materials, cornices, tank linings, electrical conduits and soft solders for tinplate and plumbing. The use of lead-based paints (LBPs) was phased out circa 1976. Paint that was produced or used between 1976 and 1980 may contain small amounts of lead. Paint that was produced or used prior to 1950 may contain high levels of lead. The main concern regarding LBP is its potential to become lead dust or chips either through deterioration and/or mechanical means (i.e., sanding, abrasion, etc.). Exposure to lead dust or chips occurs by ingestion or inhalation.

As the structure on Site was constructed in the 1970s, there is potential for lead to be present in the Site building. Designated Substances Survey is subcontracted for building material analysis.

5.2.15.5 Urea Formaldehyde Foam Insulation (UFFI)

Urea formaldehyde foam insulation (UFFI) is an insulation material that was formerly sprayed into cavities in walls and ceilings. UFFI was developed in Europe in the 1950s as an improved means of insulating difficult-to-reach cavities in the walls. It is typically made at a construction site from a mixture of urea-formaldehyde resin, a foaming agent and compressed air. When the mixture is injected into the wall, urea and formaldehyde unite and “cure” into an insulating foam plastic.

During the 1970s, when concerns about energy efficiency led to efforts to improve building insulation in Canada, UFFI became an important insulation product for existing buildings. Most installations occurred between 1977 and the further use of UFFI was banned in Canada in the 1980s.

As the structure on Site was constructed in the 1970s, there is potential for UFFI to be present in the Site building. Designated Substances Survey is subcontracted for building material analysis.

5.2.15.6 Mercury

Mercury was used in some batteries, light bulbs, paints, thermostats, etc. Mercury compounds were eliminated from indoor latex paints in 1991 through a voluntary manufacturer withdrawal.

As the structure on Site was constructed in the 1970s, there is potential for mercury to be present in the Site building. Designated Substances Survey is subcontracted for building material analysis.

5.2.15.7 Mould

Mould is found in the natural environment and is required for the breakdown of plant debris such as leaves and wood. Mould spores are found in the air in both the indoor and outdoor environments. In order for mould to grow it requires a food source (i.e., gypsum wallboard, carpets, wallpaper, wood, etc.) and moist conditions. Mould can have an impact on human health depending on the species and concentration of the mould. Health effects can include allergies and mucous membrane irritation.

No mould growth was observed in the visible areas of the Site during the Site reconnaissance.

5.2.15.8 Radon

Radon is a colourless, odourless, radioactive gas that occurs naturally in the environment. It comes from the natural breakdown of uranium in soils and rocks. Exposure to high levels of radon increases the risk of developing lung cancer. This relationship has prompted concern that radon levels in some Canadian buildings may pose a health risk. Radon gas can move through small spaces in the soil and rock and seep into a building through cracks in concrete, sumps, joints and basement drains. Concrete-block walls are particularly porous to radon and radon trapped in water from wells can be released into the air when the water is used.

Due to the potential health concerns associated with radon, Health Canada released a guideline in June 2007 for maximum acceptable level or radon gas of 200 becquerels per cubic metre (Bq/m³). Where radon gas is present and the annual radon concentration exceeds 200 Bq/m³ in the normal occupancy area, Health Canada recommends taking the necessary actions to reduce radon levels.

Typically, radon is not a significant environmental concern in southern Ontario.

5.2.15.9 Other Substances

No special attention substances (such as acrylonitrile or isocyanates) were observed to be present at the Site during the Site reconnaissance.

5.3 Enhanced Investigation Property Observations

An Enhanced Investigation Property is “(i) a property used, or has ever been used, in whole or part, for an industrial purpose, or (ii) a commercial property used as a garage, a bulk liquid dispensing facility, including a gasoline outlet or for the operation of dry-cleaning equipment” (O.Reg.153/04).

Based on the records review, the Site is not classified as an Enhanced Investigation Property.

5.4 Adjacent and Surrounding Properties

A visual inspection of the adjacent properties and properties within the Phase One Study Area was conducted from publicly accessible areas to identify the occupants; and to document any PCAs that may be contributing to an APEC at the Site.

Location of Adjoining Properties	Property Use
North	Dundix Road followed by residential properties
South	Dundas Road East followed by commercial properties
West	Arena Road followed by residential and commercial structures
East	Residential and commercial structures

Based on the visual inspection of adjacent and surrounding properties within the Phase One Study Area, the following PCA was identified:

a) The property located at 1185 Dundas Street East, approximately 85 m southwest, occupied by Purity Cleaners, a dry-cleaning company and Forever Printing, a print shop. The property is associated with PCA#31 – Ink Manufacturing, Processing, and Bulk Storage and PCA#37 – Operation of Dry-Cleaning Equipment (where chemicals are used).

b) The property located at 1202 Dundas Street East, approximately 90 m south, is occupied by Canadian Tire Ltd., and has a full-service gasoline station. The property is associated with PCA#28 – Gasoline and Associated Products Storage in Fixed Tanks.

c) The property located at 1156 Dundas Street East, approximately 245 m southeast, is currently occupied by Canadian Tire Real Estate Limited with an auto centre. The property is associated with PCA#10 – Commercial Autobody Shops.

5.5 Written Description of Investigation

A reconnaissance of the Site was conducted by GEI to examine the exterior and interior of all on-Site buildings and structures, and to examine the exterior portions of the Site. Access was provided to the interiors of Site buildings, if any. Mechanical equipment (including heating and cooling systems) was documented and characterized, as was any evidence of USTs and ASTs. The exterior portions of the Site were examined for evidence of utilities and related infrastructure; water wells; Site drainage and related infrastructure; stained areas; stressed vegetation; and, evidence of fill material.

The reconnaissance included an examination of all properties within the Phase One Study Area from public access ways to document and characterize PCAs, water bodies and areas of natural significance.

6. Review and Evaluation of Information

6.1 Current and Past Uses

Based on the reviewed records, the Site was first developed from vacant and undeveloped to a transportation truck parking lot in the 1960s, and later was redeveloped for commercial use in the 1970s, when a multi-tenant commercial building was constructed. A more detailed discussion of the Site history based on the available documentation is provided in the following sections of the report. The current and past ownership of the Site is summarized in Table II.

6.2 Potentially Contaminating Activities (PCAs)

A list of all the PCAs identified at the Site and within the Phase One Study Area is summarized below and included as Table III and on Figure 2. Based on the inferred groundwater flow direction to the north, the properties within the Phase One Study Area to the north of the Site are considered to be hydraulically downgradient of the Site; properties to the south are considered to be hydraulically upgradient of the Site; and the properties to the west and east of the Site were considered to be hydraulically trans-gradient to the Site. Any PCAs located downgradient or trans-gradient of the Site are not considered to be contributing to an APEC on Site.

Furthermore, any PCAs located significantly distant from the Site were considered to be too far to be contributing to an APEC on the Site.

Rationale outlining whether a PCA contributed to an APEC at the Site is summarized below and provided in Table III.

PCA Identifier	Address	PCA	PCA Location	Contributing to APEC at the Site?	Rationale
1.	1225 Dundas Street East	Importation of fill material (PCA#30 – Importation of Fill Material of Unknown Quality)	On-Site	Yes	On-Site
2.		Usage of de-icing salts (PCA# Other – Use of de-icing salts)			
3.		Former transport truck parking lot (PCA#11 – Commercial Trucking and Container Terminals)			
4.		Former garbage compactor (PCA#Other – Hydraulic Machinery)			

5.	1185 and 1195 Dundas Street East (including Arena Road)	Former transport truck terminal (PCA#11 – Commercial Trucking and Container Terminals)	Off-Site (southwest adjacent)	Yes	Close proximity
6.	1202 and 1224 Dundas Street East	Former orchards (PCA#40 – Pesticides (including Herbicides, Fungicides and Anti-fouling Agents) Manufacturing, Processing, Bulk Storage and Large-Scale Applications)	Off-Site (35 m southeast)	Yes	Upgradient
7.	1202 Dundas Street East	Canadian Tire gas bar (PCA#28- Gasoline and Associated Products Storage in Fixed Tanks)	Off-Site (90 m south)	Yes	Upgradient
8.	3070 Queen Frederica Drive	Former orchard (PCA#40 – Pesticides (including Herbicides, Fungicides and Anti-fouling Agents) Manufacturing, Processing, Bulk Storage and Large-Scale Applications)	Off-Site (25 m north)	No	Downgradient
9.	1248 Dundas Street East	Former orchard (PCA#40 – Pesticides (including Herbicides, Fungicides and Anti-fouling Agents) Manufacturing, Processing, Bulk Storage and Large-Scale Applications)	Off-Site (35 m southeast)	No	Trans-gradient
10.	1185 Dundas Street East	Former transport truck terminal (PCA#11 – Commercial Trucking and Container Terminals)	Off-Site (85 m southwest)	No	Trans-gradient
11.		Former publishing company/print shop (PCA#31 – Ink Manufacturing, Processing, and Bulk Storage)			

12.		Dry cleaners (PCA#37 – Operation of Dry-Cleaning Equipment (where chemicals are used))			
13.	1310 Dundas Street East	Former motorcycle shop (PCA#10 – Commercial Autobody Shops)	Off-Site (170 m east)	No	Trans-gradient
14.		Former transport truck terminal (PCA#11 – Commercial Trucking and Container Terminals)			
15.		Paint Shop (PCA#39 – Paints Manufacturing, Processing and Bulk Storage)			
16.	3034 Palstan Road	Former publisher (PCA#31 – Ink Manufacturing, Processing, and Bulk Storage)	Off-Site (200 m southwest)	No	Trans-gradient
17.	1334 Dundas Street East	Autobody Shop (PCA#10 – Commercial Autobody Shops)	Off-Site (205 m northeast)	No	Trans-gradient
18.		Gas Station (PCA #28 – Gasoline and Associated Products Storage in Fixed Tanks)			
19.	No Municipal Address	Former landfill (PCA#58 – Waste Disposal and Waste Management, including thermal treatment of waste, other than use of soils and soil conditioners)	Off-Site (240 m west)	No	Trans-gradient
20.	1224 Dundas Street East	Equipment maintenance shop (PCA#Other – Small Equipment Repair and Maintenance)	Off-Site (245 m southeast)	No	Significant Distance
21.		Former adhesive manufacturer (PCA#2 – Adhesives and Resins Manufacturing,			

		Processing and Bulk Storage)			
22.		Former machinery manufacturer (PCA#33 – Metal Treatment, Coating, Plating and Finishing)			
23.		Former machinery manufacturer (PCA#34 – Metal Fabrication)			
24.		Former plastics manufacturer (PCA#43 – Plastics (including Fibreglass) Manufacturing and Processing)			
25.		Former rubber manufacturer (PCA#47 – Rubber Manufacturing and Processing)			
26.		Former wooden door/cabinet manufacturer (PCA#59 – Wood Treating and Preservative Facility and Bulk Storage of Treated and Preserved Wood Products)			
27.	1156 Dundas Street East	Marine equipment manufacturer (PCA#7 – Boat Manufacturing)	Off-Site (245 m southeast)	No	Significant Distance
28.		Auto centre (PCA##10 – Commercial Autobody Shop)			

No other PCAs that contribute to APECs were identified for the surrounding properties.

6.3 Areas of Potential Environmental Concern (APECs)

Based on the rationale provided in Table III, it is the opinion of the Qualified Person for Environmental Site Assessment (QP_{ESA}) that the following PCAs may have contributed to, or may be contributing to, APECs at the Site:

APEC	Location of APEC on Phase One Property	PCA	PCA Details	Location of PCA (On-Site or Off-Site)	Contaminants of Potential Concern	Media Potentially Impacted (Groundwater, soil and/or sediment)
APEC 1: Importation of fill material	Exterior of the Site building	#30 – Importation of Fill Material of Unknown Quality	Fill could have potentially been imported to backfill the excavation and to regrade the Site.	On-Site	PAHs, metals, As, Sb, Se, Cr (VI), Hg, B-HWS, CN-, Electrical Conductivity, SAR, Na, Cl-, low or high pH	Soil and Groundwater
APEC 2: Usage of de-icing salts	Exterior of the Site building	#Other – Use of de-icing salts	De-icing salts are used during the winter months for vehicular and pedestrian safety.	On-Site	Electrical conductivity, SAR, Na and Cl-	Soil and Groundwater
APEC 3: Former transport truck parking lot	Eastern portion	#11 – Commercial Trucking and Container Terminals.	Formerly parked transport trucks and trailers could have leaked COCs to the ground and into the groundwater	On-Site	PHCs, BTEX, metals, AS, Sb, Se, Cr (VI), Hg, B-HWS, CN-, Electrical Conductivity, SAR, Na, Cl-, low or high pH	Soil and Groundwater
APEC 4: Former garbage compactor	Western portion	#Other – Hydraulic Machinery	Former garbage compactor could have leaked COCs to the ground and into the groundwater	On-Site	PHCs, BTEX	Soil and Groundwater
APEC 5:	Southwestern portion	#11 – Commercial	Former transport truck maintenance bay could	Off-Site	PHCs, BTEX, and VOCs	Groundwater

APEC	Location of APEC on Phase One Property	PCA	PCA Details	Location of PCA (On-Site or Off-Site)	Contaminants of Potential Concern	Media Potentially Impacted (Groundwater, soil and/or sediment)
Former transport truck terminal		Trucking and Container Terminals	have leaked COCs to the ground which could have migrated via groundwater	(southwest adjacent)		
APEC 6: Former Orchards	Southern and southeastern portions	#40 – Pesticides (including Herbicides, Fungicides and Anti-fouling Agents) Manufacturing, Processing, Bulk Storage and Large – Scale Applications	Former orchards could have leaked COCs to the ground which could have migrated via groundwater	Off-Site (35 m southeast)	Organochlorine pesticides	Groundwater
APEC 7: Canadian Tire gas station	Southern portion	#28 – Gasoline and Associated Products Storage in Fixed Tanks	Underground storage tanks could have leaked COCs in the ground which could have migrated via groundwater	Off-Site (90 m south)	PHCs and BTEX	Groundwater

6.4 Phase One ESA Conceptual Site Model

This section presents the Phase One Conceptual Site Model (P1CSM) providing a narrative, graphical and tabulated description integrating information related to the Site geologic and hydrogeologic conditions, areas of potential environmental concern/potential contaminating activities, and the presence and distribution of potential contaminants of concern. These components are discussed in the following sections.

Surface Features

The Site is located northeast of Arena Road, southeast of Dundix road, and north of Dundas Street East, in Mississauga, Ontario, as shown on Figure 1. The Site is irregular in shape and measures approximately 12,300 m^2 (1.23 ha) in size. The Site is currently occupied by a slab-on-grade one (1)-storey commercial building with (9) retail units (Site building), six (6) of which are currently occupied. The Site building has a footprint of approximately 5,700 m^2 and occupies approximately 45% of the Site. The areas surrounding the Site building are predominately covered with asphalt and used for parking.

The legal description of the Site as obtained from the chain of title is “Parcel 7-2 Section 43-Toronto Township-1 (NDS); Part Lot 7, Concession 1 NDS, Part 1 43R2899; Mississauga”. The Property Identification Number (PIN) is 13335-0153 (LT). A legal survey plan is provided in Appendix B.

The approximate Universal Transverse Mercator (UTM) coordinates for the Site centroid was NAD83 17- 4829119.43 m N, 613928.41 m E. The UTM coordinates are based on measurements obtained from ArcGIS. The accuracy of the centroid is estimated to range from 1 m.

Surrounding Land Use

For the purposes of describing the surrounding properties, Dundas Street East is considered running west to east. The Site is bound by Dundix Road followed by residential properties to the north, a residential apartment building followed by Queen Frederica Drive to the east, Dundas Street East followed by several large commercial plazas to the south, and Arena Road followed by a mix of commercial and residential properties to the west. The surrounding properties are shown on Figure 2.

Geological and Hydrogeological Conditions

The Site is at an elevation of approximately 121 metres above sea level (m asl), generally at the same elevation as properties to the north of the Site. The surrounding properties to the west are generally at a slightly higher elevation than the Site. The surrounding properties to the south and east are generally at a slightly lower elevation than the Site. The Site is relatively flat.

The surficial geology of the Site is described as coarse-textured glaciolacustrine deposits consisted of sand, gravel, minor silt and clay with foreshore and basinal deposits. The Site is within the Iroquois Plain and is characterized as sand plains. The bedrock in the general area consists of shale, limestone, dolostone and siltstone and is part of the Georgian Bay Formation, Blue Mountain formation, Billings Formation, Collingwood Member and Eastview Member.

No water bodies are located on the Site, Little Etobicoke Creek is situated approximately 400 m north of the Site. Lake Ontario is situated approximately 4.5 km southeast of the Site. The inferred groundwater flow direction is likely towards the north.

Based on the review of available resources from the Ministry of Natural Resources and Forestry, and the City of Mississauga on May 30, 2022, no areas of natural significance were identified at the Site or within the Phase One Study Area.

Underground Utilities

Utilities and services were identified adjacent to the Site based on relevant utility infrastructure observed during the Site reconnaissance. The Site utilities are summarized in the table below. It is noted that the precise underground location of the utilities cannot be determined without professional locate services.

Utility	Source	Location	Site Entry
Storm and Sanitary Sewer	Municipality – City of Mississauga/Peel Region	Southeast & Northwest	One (1) manhole was observed on the southeastern portion of the Site. Three (3) catch basins were observed located on site along Dundas Street East, and two (2) catch basins were observed along Dundix Road. The storm and sewer lines are anticipated to be connected to the Site via Dundix Road and Dundas Street East.
Natural Gas	Enbridge	East	A natural gas line is entering the Site from the eastern corner via Dundas Street East.
Water	Municipality – City of Mississauga	West	Waterlines appear to be entering the Site via Arena Road from the western corner.
Electricity	Alectra Utilities	Southeast	An overhead hydro line was observed along Dundas Street East. It is anticipated that the hydro line enters the Site from the southeast Site boundary.

Potentially Contaminating Activities and Areas of Potential Environmental Concern:

Seven (7) PCAs were identified on-Site and within the vicinity of the Site that were potentially contributing to APECs at the Site, as presented in the following table:

Areas of Potential Environmental Concern

APEC	Location of APEC on Phase One Property	PCA	PCA Details	Location of PCA (On-Site or Off-Site)	Contaminants of Potential Concern	Media Potentially Impacted (Groundwater, soil and/or sediment)
APEC 1: Importation of fill material	Exterior of the Site building	#30 – Importation of Fill Material of Unknown Quality	Fill could have potentially been imported to backfill the excavation and to regrade the Site.	On-Site	PAHs, metals, As, Sb, Se, Cr (VI), Hg, B-HWS, CN-, Electrical Conductivity, SAR, Na, Cl-, low or high pH	Soil and Groundwater
APEC 2: Usage of de-icing salts	Exterior of the Site building	#Other – Use of de-icing salts	De-icing salts are used during the winter months for vehicular and pedestrian safety.	On-Site	Electrical conductivity, SAR, Na and Cl-	Soil and Groundwater
APEC 3: Former transport truck parking lot	Eastern portion	#11 – Commercial Trucking and Container Terminals.	Formerly parked transport trucks and trailers could have leaked COCs to the ground and into the groundwater	On-Site	PHCs, BTEX, metals, AS, Sb, Se, Cr (VI), Hg, B-HWS, CN-, Electrical Conductivity, SAR, Na, Cl-, low or high pH	Soil and Groundwater
APEC 4: Former garbage compactor	Western portion	#Other – Hydraulic Machinery	Former garbage compactor could have leaked COCs to the ground and into the groundwater	On-Site	PHCs, BTEX	Soil and Groundwater
APEC 5: Former transport truck terminal	Southwestern portion	#11 – Commercial Trucking and Container Terminals	Former transport truck maintenance bay could have leaked COCs to the ground which could have migrated via groundwater	Off-Site (southwest adjacent)	PHCs, BTEX, and VOCs	Groundwater

APEC 6: Former Orchards	Southern and southeastern portions	#40 – Pesticides (including Herbicides, Fungicides and Anti-fouling Agents) Manufacturing, Processing, Bulk Storage and Large – Scale Applications	Former orchards could have leaked COCs to the ground which could have migrated via groundwater	Off-Site (35 m southeast)	Organochlorine pesticides	Groundwater
APEC 7: Canadian Tire gas station	Southern portion	#28 – Gasoline and Associated Products Storage in Fixed Tanks	Underground storage tanks could have leaked COCs in the ground which could have migrated via groundwater	Off-Site (90 m south)	PHCs and BTEX	Groundwater

7. Conclusions

Based on the findings and conclusions of the Phase One ESA, a Phase Two ESA is required to assess the soil and groundwater conditions at the Site prior to submitting an RSC.

7.1 Closure

This Phase One ESA was conducted in accordance with O.Reg.153/04, as amended, and in accordance with generally accepted professional practices. Subject to this standard of care, GEI makes no express or implied warranties regarding its services and no third-party beneficiaries are intended. Limitation of liability, scope of report and third-party reliance are outlined in Appendix A.

We trust this report is sufficient for your present purposes. Should you have any questions concerning the above, or can be of any further assistance, please do not hesitate to contact the undersigned.

Yours truly,

GEI Consultants

Prepared By:

Shirley Li, MEnvSc
Environmental Project Manager
sli@geiconsultants.com

Reviewed By:

PROFESSIONAL GEOSCIENTIST
FERNANDO CONTENTO
PRACTISING MEMBER
3175
ONTARIO

Fernando Contento, P.Geo.
Geoenvironmental and Contaminated Sites Practice Lead
fcontento@geiconsultants.com

8. References

1. Ecolog ERIS Ltd. (2022) 1225 Dundas Street East, Mississauga, Ontario L4Y 2C5. Ecolog ERIS Ltd, May 5, 2022.
2. Environmental Protection Act, Ontario Regulation 153/04, as amended, Records of Site Condition, January 1, 2014
3. Natural Heritage Areas. (2014) Ontario Ministry of Natural Resources and Forestry. Accessed online at http://www.gisapplication.lrc.gov.on.ca/mamnh/Index.html?site=MNR_NHLUPS_NaturalHeritage&viewer=NaturalHeritage&locale=en-US
4. Occupational Health and Safety Act - Ministry of Labour (MOL)
5. Oil, Gas & Salt Resources Library (2014) Petroleum Well, Petroleum Pool, Seismic and Fault Map of Ontario [map interface]. Accessed online at: http://maps.ogsrlibrary.com.
6. Ontario Ministry of Environment, Conservation and Parks, Map: Well Records, 2018. Accessed online at https://www.ontario.ca/environment-and-energy/map-well-records
7. Ontario Ministry of Energy, Northern Development and Mines website, Bedrock Geology of Ontario, 2011 – MRD 126; and Paleozoic Geology of Southern Ontario, 2007 – MRD 219 (KML format)
8. Ontario Ministry of Energy, Northern Development and Mines website, Physiography of Southern Ontario 2007
9. Ontario Ministry of Energy, Northern Development and Mines website, Surficial Geology of Southern Ontario, 2010. (KML format)
10. Ontario Ministry of the Environment (2011) Brownfields Environmental Site Registry. Accessed online at: https://www.lrcsde.lrc.gov.on.ca/besrWebPublic/generalSearch
11. Ontario Ministry of the Environment (2020) Records of Site Condition. Accessed online at: https://www.lrcsde.lrc.gov.on.ca/BFISWebPublic/pub/searchFiledRsc_search.
12. Topographic Map available at the Natural Resources Canada (NRC) website. Accessed online at http://atlas.gc.ca/toporama/en/

Figures

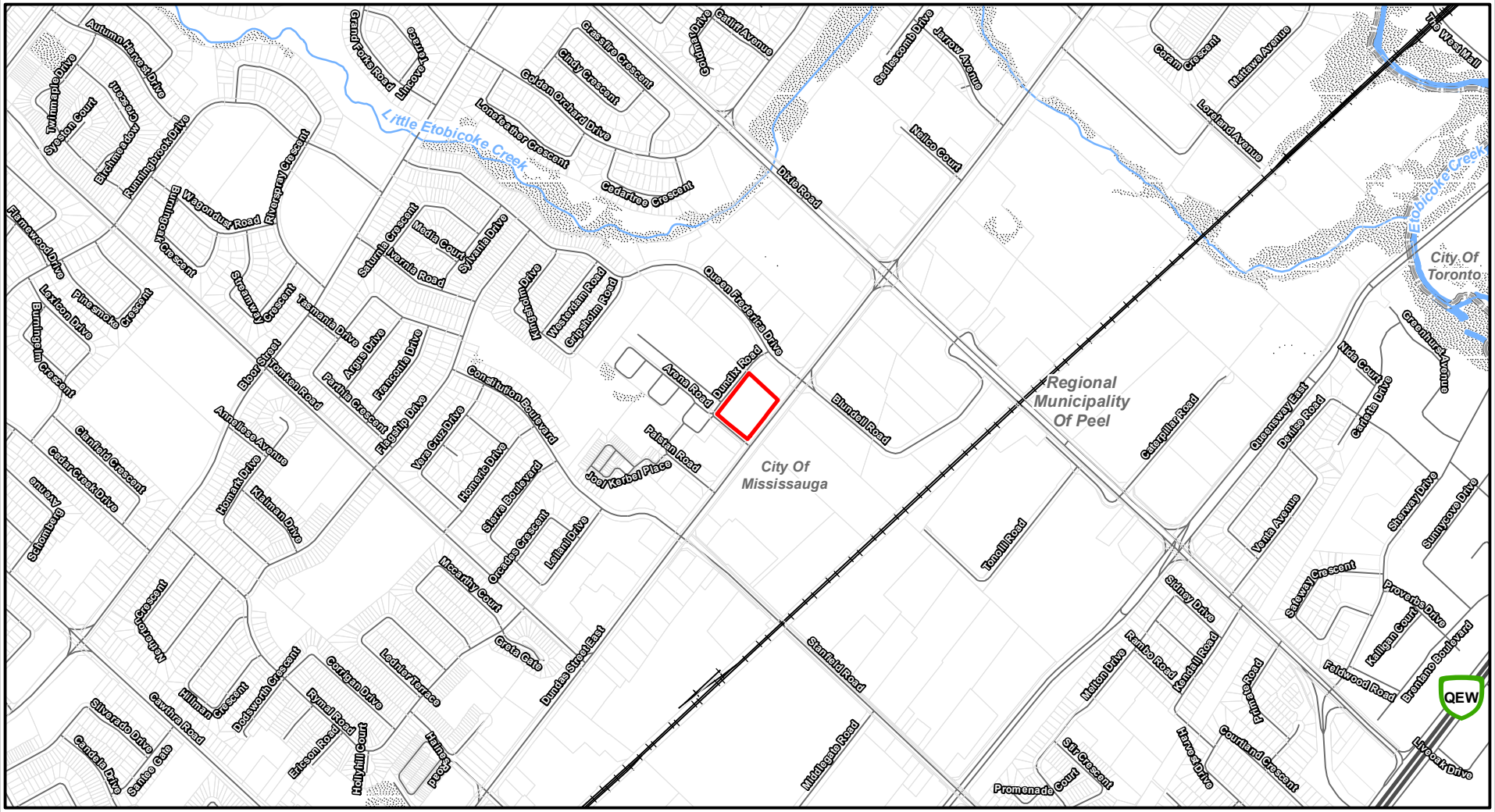

Legend

Site Boundary | Parcels | Railway | Highway | Road | Watercourse | Waterbody | Wooded Area

NOTES:

1. Coordinate System: NAD 1983 UTM Zone 17N.
2. Base features produced under license with the Ontario Ministry of Natural Resources and Forestry © Queen's Printer for Ontario, 2022.
3. Mississauga Parcel data (approximate), City of Mississauga via Arcgis Online (May 2022).

0 190 380 m

1:15,000

N

Phase One ESA
1225 Dundas St. E
Mississauga, Ontario

Dundix Realty Holdings

GEI Consultants

SITE LOCATION PLAN

Project 2202029 | June 2022 | Fig. 1

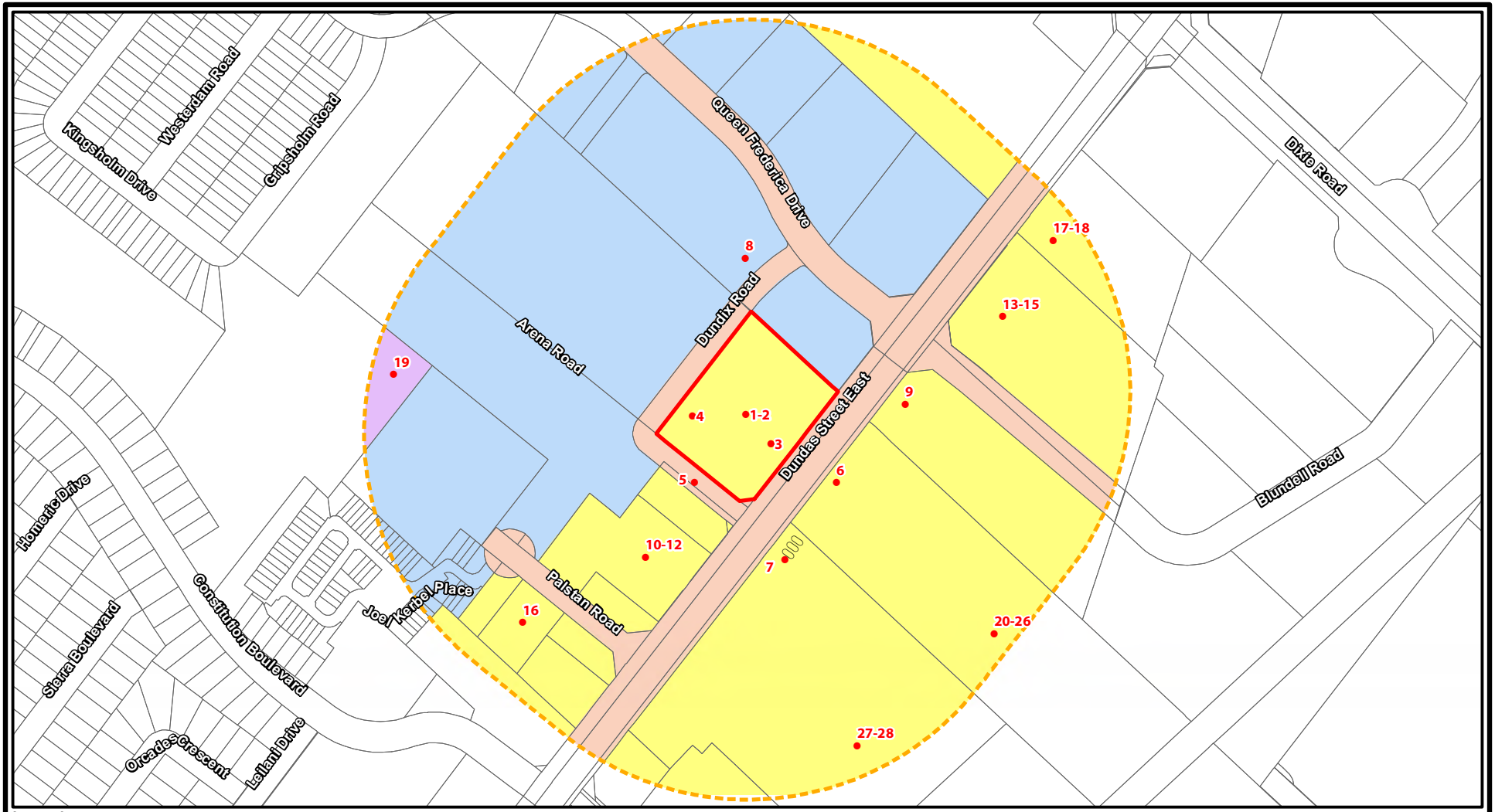

Legend

- Approximate Site Boundary
- Phase One Study Area
- Commercial Land Use
- Community Land Use
- Parkland Land Use
- Residential Land Use
- PCA Identifier
- Approximate Locations of USTs

NOTES:

1. Coordinate System: NAD 1983 UTM Zone 17N.
2. Base features produced under license with the Ontario Ministry of Natural Resources and Forestry © Queen's Printer for Ontario, 2022.
3. Mississauga Parcel data (approximate), City of Mississauga via Arcgis Online (May 2022).

0 60 120 m

1:5,000

N

Phase One ESA
1225 Dundas St. E
Mississauga, Ontario

Dundix Realty Holdings

GEI Consultants

PHASE ONE STUDY AREA AND POTENTIALLY CONTAMINATING ACTIVITIES (PCAs)

Project 2202029 | June 2022 | Fig. 2

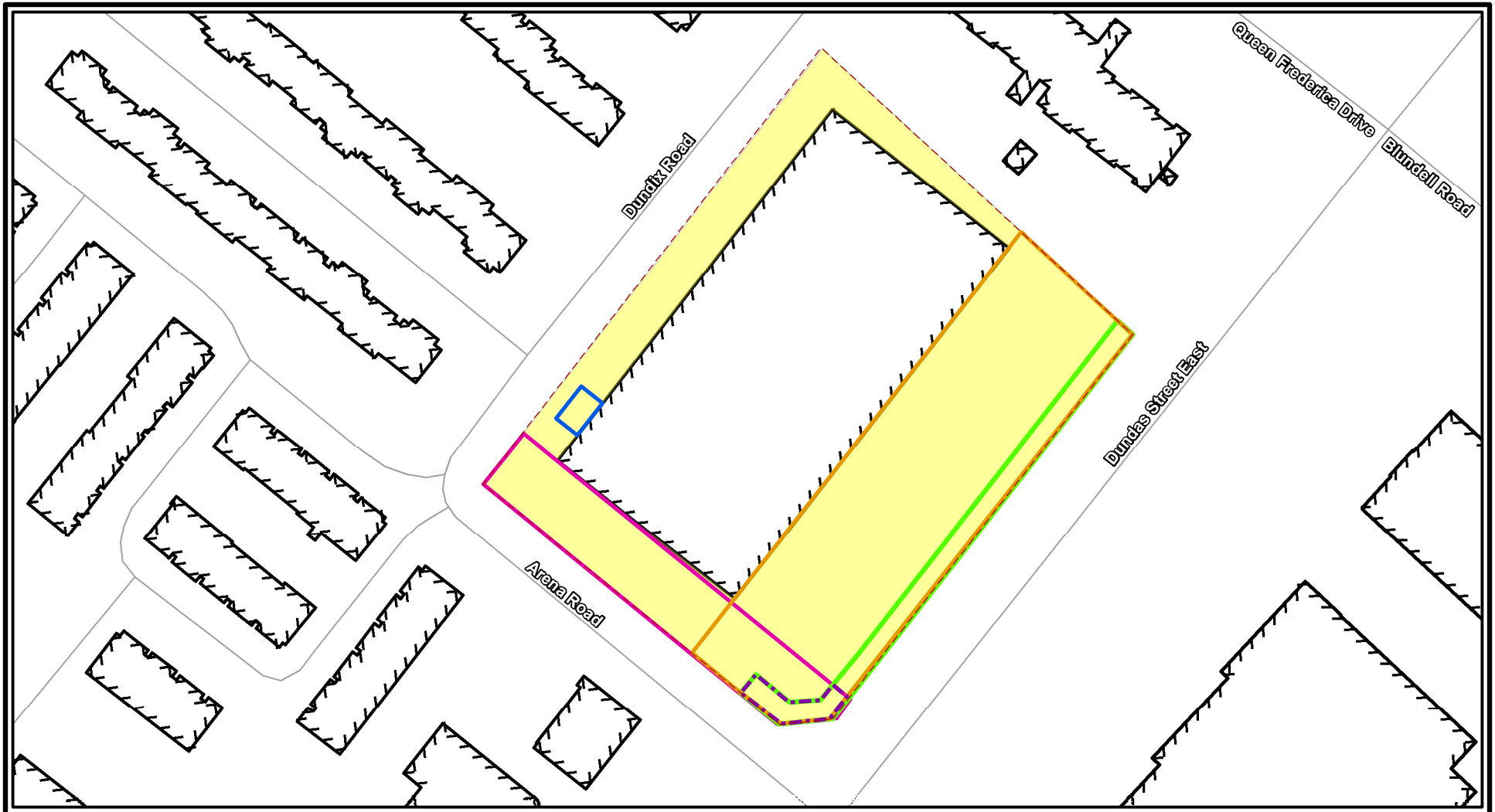

Legend

- Approximate Site Boundary
- Road
- Building Location
- APEC 1,2
- APEC 3
- APEC 4
- APEC 5
- APEC 6
- APEC 7

NOTES:

1. Coordinate System: NAD 1983 UTM Zone 17N.
2. Base features produced under license with the Ontario Ministry of Natural Resources and Forestry © Queen's Printer for Ontario, 2022.
3. Building Outlines, City of Mississauga via Arcgis Online (May 2022).

0 10 20 m

1:1,400

N

Phase One ESA
1225 Dundas St. E
Mississauga, Ontario

Dundix Realty Holdings

GEI Consultants

SITE LAYOUT PLAN & AREAS OF POTENTIAL ENVIRONMENTAL CONCERN (APECs)

Project 2202029 | June 2022 | Fig. 3

Tables

Table I

SITE ENVIRONMENTAL SETTING DATA 1225 Dundas Street East, Mississauga, Ontario		
NATIVE SOIL AND BEDROCK		
Type	Sand, silt underlain by clay, silt followed by shale bedrock	
Hydraulic Conductivity	Unknown	
Percent Sand	Unknown	
Depth to Bedrock	Unknown	
Bedrock Type	Shale, limestone, dolostone and siltstone and is part of the Georgian Bay Formation, Blue Mountain formation, Billings Formation, Collingwood Member and Eastview Member	
GROUND WATER		
Depth to Water Table	Unknown	
Estimated or Measured	N/A	
Direction of Flow	North	
Estimated or Measured	Estimated	
POTABLE WATER AND SEWERS		
Potable Water Source	Region of Peel	
Municipal Water Source	Lake Ontario	
Distance to Nearest Municipal Water Well	None identified within Phase One Study Area	
Distance to Nearest Private Water Well	Unknown	
Sanitary Sewage System	Region of Peel	
Storm Water System	Region of Peel	
SURFACE WATER		
Name of Nearest Water Body	Little Etobicoke Creek	Lake Ontario
Distance from Site	400 m	4.5 km
Elevation Drop from Site	1 m	46 m
Direct Drainage from Site	No	No
GEI Consultants **2202029**		

Table II

TABLE OF CURRENT AND PAST LAND USES OF THE SITE (Refer to clause 16(2)(b), Schedule D, O.Reg.153/04) 1225 Dundas Street East, Mississauga, Ontario				
Year	**Name of Owner**	**Description of Property Use**	**Property Use**	**Other Observations from Aerial Photographs, Fire Insurance Plans, etc.**
13335-0153 (LT)				
Prior to 1808	The Crown	Undeveloped	Agricultural or other use	No FIP or aerial photograph coverage available prior to 1939.
1808 to 1812	Ann Blecher	Undeveloped	Agricultural or other use	No FIP or aerial photograph coverage available prior to 1939.
1812 to 1825	Thomas McCormick	Undeveloped	Agricultural or other use	No FIP or aerial photograph coverage available prior to 1939.
Chain #1				
1825 to 1848	John Belcher	Undeveloped	Agricultural or other use	No FIP or aerial photograph coverage available prior to 1939.
1848 to 1854	Francis Logan	Undeveloped	Agricultural or other use	No FIP or aerial photograph coverage available prior to 1939.
1854 to 1867	Susan Graham	Undeveloped	Agricultural or other use	No FIP or aerial photograph coverage available prior to 1939.
1867 to 1920	Isabelle Price Samuel Price	Undeveloped	Agricultural or other use	No FIP or aerial photograph coverage available prior to 1939.
1920 to 1928	James Price	Undeveloped	Agricultural or other use	No FIP or aerial photograph coverage available prior to 1939.

TABLE OF CURRENT AND PAST LAND USES OF THE SITE (Refer to clause 16(2)(b), Schedule D, O.Reg.153/04) 1225 Dundas Street East, Mississauga, Ontario				
Year	**Name of Owner**	**Description of Property Use**	**Property Use**	**Other Observations from Aerial Photographs, Fire Insurance Plans, etc.**
1928 to 1944	Edna V. Graham (Now Edna V. Lindsay) Howard P. Graham George A. Graham	Undeveloped	Agricultural or other use	Based on the aerial photograph from 1939, the Site appears to be vacant and undeveloped.
1944 to 1949	Perpetual Industries Limited	Undeveloped	Agricultural or other use	Based on the aerial photograph from 1939, the Site appears to be vacant and undeveloped.
1949 to 1956	McKinlay Transport Limited	Undeveloped	Agricultural or other use	Based on the aerial photograph from 1954, the Site remains vacant and undeveloped.
1956 to 1969	Leslie H. Pallett Clarence Stanfield	Parking Lot	Commercial use	Based on the aerial photograph from 1966, the Site appears to have been used as a parking lot for transport trucks and trailers in the eastern portion.
1969 to 1970	Howard P. Graham	Parking lot	Commercial use	Based on the aerial photograph from 1966, the Site appears to have been used as a parking lot for transport trucks and trailers in the eastern portion.

TABLE OF CURRENT AND PAST LAND USES OF THE SITE (Refer to clause 16(2)(b), Schedule D, O.Reg.153/04) 1225 Dundas Street East, Mississauga, Ontario				
Year	**Name of Owner**	**Description of Property Use**	**Property Use**	**Other Observations from Aerial Photographs, Fire Insurance Plans, etc.**
1970 to 1992	**Various interests:** Alcazar Developments Limited (since sold interest in 1992) Lynrob Investments Limited Richo Investments Limited Tobdele Investments Limited Whitehorn Investments Limited Goldfan Holdings Limited	A single-storey commercial building	Commercial use	Based on the aerial photographs from 1977 and 1989, a single-storey rectangular building surrounded by parking spaces has been constructed on Site.
Chain #2				
1825 to 1830	John Blecher	Undeveloped	Agricultural or other use	No FIP or aerial photograph coverage available prior to 1939.
1830 to 1831	John Hollister	Undeveloped	Agricultural or other use	No FIP or aerial photograph coverage available prior to 1939.
1831 to 1831	John Blecher	Undeveloped	Agricultural or other use	No FIP or aerial photograph coverage available prior to 1939.
1831 to 1849	William Jamison	Undeveloped	Agricultural or other use	No FIP or aerial photograph coverage available prior to 1939.
1849 to 1849	William Barber	Undeveloped	Agricultural or other use	No FIP or aerial photograph coverage available prior to 1939.
1849 to 1854	George Wisner	Undeveloped	Agricultural or other use	No FIP or aerial photograph coverage available prior to 1939.
1854 to 1860	William Wright	Undeveloped	Agricultural or other use	No FIP or aerial photograph coverage available prior to 1939.

TABLE OF CURRENT AND PAST LAND USES OF THE SITE (Refer to clause 16(2)(b), Schedule D, O.Reg.153/04) 1225 Dundas Street East, Mississauga, Ontario				
Year	**Name of Owner**	**Description of Property Use**	**Property Use**	**Other Observations from Aerial Photographs, Fire Insurance Plans, etc.**
1860 to 1865	Jesse H. Phillips	Undeveloped	Agricultural or other use	No FIP or aerial photograph coverage available prior to 1939.
1865 to 1868	Robert Pallett	Undeveloped	Agricultural or other use	No FIP or aerial photograph coverage available prior to 1939.
1868 to 1877	James Vokes	Undeveloped	Agricultural or other use	No FIP or aerial photograph coverage available prior to 1939.
1877 to 1912	Samuel Young Estate of Susan A. Ward	Undeveloped	Agricultural or other use	No FIP or aerial photograph coverage available prior to 1939.
1912 to 1947	James Pallett Estate of Arthur Pallett	Undeveloped	Agricultural or other use	Based on the aerial photograph from 1939, the Site appears to be vacant and undeveloped.
1947 to 1969	Dorothy E. Soulaby	Parking lot	Commercial use	Based on the aerial photograph from 1966, the Site appears to have been used as a parking lot for transport trucks and trailers in the eastern portion.
1969 to 1992	Goldfan Holdings Limited Algazar Developments Limited Winfield Tower Realty	A single-storey commercial building	Commercial use	Based on the aerial photographs from 1977 and 1989, a single-storey rectangular building surrounded by

TABLE OF CURRENT AND PAST LAND USES OF THE SITE (Refer to clause 16(2)(b), Schedule D, O.Reg.153/04) 1225 Dundas Street East, Mississauga, Ontario				
Year	**Name of Owner**	**Description of Property Use**	**Property Use**	**Other Observations from Aerial Photographs, Fire Insurance Plans, etc.**
				parking spaces has been constructed on Site.
13335-0153 (LT) – Continued				
1970 and 1975 to Present (Date of corporate merge: April 16, 1994)	**Various interests:** Lynrob Investments Limited Richo Investments Limited Tobdele Investments Limited Whitehorn Investments Limited Stephen-Mitchell Realty Limited (interest acquired in 1992) **Lease in 1975:** Foodcorp Limited Cara Operations Limited Tonecraft Limited **Lease in 1978:** Reinaldo Correia Peter Theodore Ted Paraseakis Frank Markopoulous 384622 Ontario Limited **Lease in 1979:** Valdi Inc. **Lease in 1992:** Cara Operations Limited **Lease in 1994:** Pennington's Stores Limited **Lease in 1999:** Reitmans (Canada) Limited	A single-storey commercial building	Commercial use	Based on the aerial photographs from 1977, 1989, 1997, 2002, 2012, and 2021, a single-storey rectangular building surrounded by parking spaces has been constructed on Site since the 1970s.
Notes: 1 - For each owner, specify one of the following types of property use (as defined in O.Reg.153/04) that applies: - Agricultural or other use				

TABLE OF CURRENT AND PAST LAND USES OF THE SITE

(Refer to clause 16(2)(b), Schedule D, O.Reg.153/04)

1225 Dundas Street East, Mississauga, Ontario

Year	Name of Owner	Description of Property Use	Property Use	Other Observations from Aerial Photographs, Fire Insurance Plans, etc.

- Commercial use
- Community use
- Industrial use
- Institutional use
- Parkland use
- Residential use

2 - When submitting a Record of Site Condition for filing, a copy at this table must be attached.

GEI Consultants Ltd. **2202029**

Table III

POTENTIALLY CONTAMINATING ACTIVITIES (PCAs) (Refer to clause 16(2)(b), Schedule D, O.Reg.153/04) 1225 Dundas Street East, Mississauga, Ontario					
PCA Identifier	**Address**	**Location of Activity (In relation to Site)[1]**	**Potentially Contaminating Activity (PCA)[2]**	**Description and Approximate timeline that PCA Occurred**	**Contribution to APEC at the Site**
1.	1225 Dundas Street East	On-Site	#30 – Importation of Fill Material of Unknown Quality	Based on the aerial photographs, the Site underwent development in the 1960s and 1970s. Fill material may have been brought to the Site to backfill the excavations and regrade the Site.	Potential
2.			#Other – Use of de-icing salts	Based on the aerial photographs, the Site appears to have been used as parking spaces fully and/or partially since the 1960s. De-icing salts most likely have been applied to surfaces during winter months for the safety of vehicular or pedestrian traffic under conditions of snow or ice or both.	
3.			#11- Commercial Trucking and Container Terminals	Based on the aerial photographs, the Site was used as a parking lot for transport trucks in the 1960s.	
4.			#Other – Hydraulic Machinery	Based on site reconnaissance, the Site previously housed a garbage compactor in on the northwestern side of the Site building. The compactor has been removed but slight staining can be observed on the asphalt where it previously sat.	
5.	1185 and 1195 Dundas Street East (including Arena Road)	Off-Site (southwest adjacent)	#11 – Commercial Trucking and Container Terminals	Based on the aerial photographs, the properties located southwest of the Site at 1185 and 1195 Dundas Street East (including Arena Road) was used as a transport truck terminal with the maintenance bay situated southwest adjacent to the Site.	Potential
6.	1202 and 1224 Dundas Street East	Off-Site (35 m south)	#40 – Pesticides (including Herbicides, Fungicides and Anti-fouling Agents)	Based on the aerial photographs, orchards appear to be located approximately 25 m north (3070 Queen Frederica Drive), 35 m south (1202 and 1224 Dundas Street East),	Potential

			Manufacturing, Processing, Bulk Storage and Large – Scale Applications	and 35 m southeast (1248 Dundas Street East) of the Site since at least the 1930s to the 1960s.	
7.	1202 Dundas Street East	Off-Site (90 m south)	#28- Gasoline and Associated Products Storage in Fixed Tanks	Based on the ERIS report, the property located at 1202 Dundas Street East, approximately 90 m south, occupied by Canadian Tire Corporation Limited, had an expired record of cylinder exchange in 2012, an active record of gasoline station in 2021, three (3) records of a double wall UST in 1999, three (3) records of liquid fuel single wall UST in 2007 and 2008. Based on the city directories, the Site at 1202 belongs to Canadian Tire Gas Bar. The exact tank locations are unknown. In order to be conservative, it is assumed that the tanks are located in the northern portion of the property.	Potential
8.	3070 Queen Frederica Drive	Off-Site (25 m north)	#40 – Pesticides (including Herbicides, Fungicides and Anti-fouling Agents) Manufacturing, Processing, Bulk Storage and Large – Scale Applications	Based on the aerial photographs, orchards appear to be located approximately 25 m north (3070 Queen Frederica Drive), 35 m south (1202 and 1224 Dundas Street East), and 35 m southeast (1248 Dundas Street East) of the Site since at least the 1930s to the 1960s.	No Located downgradient
9.	1248 Dundas Street East	Off-Site (35 m southeast)	#40 – Pesticides (including Herbicides, Fungicides and Anti-fouling Agents) Manufacturing, Processing, Bulk Storage and Large – Scale Applications	Based on the aerial photographs, orchards appear to be located approximately 25 m north (3070 Queen Frederica Drive), 35 m south (1202 and 1224 Dundas Street East), and 35 m southeast (1248 Dundas Street East) of the Site since at least the 1930s to the 1960s.	No Located trans-gradient
10.	1185 Dundas Street East	Off-Site (85 m southwest)	#11 – Commercial Trucking and Container Terminals	Based on city directories, the property at 1185 Dundas Street East was occupied by MicKinley Transport LTD from 1965 to 1971/72.	No Located trans-gradient

11.			#31 – Ink Manufacturing, Processing, and Bulk Storage.	Based on the ERIS report, the property located at 1185 Dundas Street East, approximately 85 m southwest, occupied by Forever Printing and Ambassador Magazine Inc., was listed as a printing company in 1996 and a publishing company in 2000. Based on the city directories, the property at 1185 Dundas Street East was occupied by Forever Printing print shop in 2001. Based on Site reconnaissance, the property at 1185 Dundas Street East is currently occupied by Forever Printing print shop.	
12.			#37 – Operation of Dry-Cleaning Equipment (where chemicals are used)	Based on the ERIS report, the property located at 1185 Dundas Street East, approximately 85 m southwest, occupied by 1056541 Ontario Inc., Chanyong Park and Purity Cleaners, was listed as a waste generator of halogenated solvents and detergent/soaps from 2005 to 2012, a waste generator of Petroleum distillates from 2012 to 2021, and a waste generator of pathological waste from 2018 to 2021. Based on site reconnaissance, the property at 1185 Dundas Street East is currently occupied by Purity Cleaners. Based on the city directories, the property at 1185 Dundas Street East was occupied by Dundas Dry Cleaners from 1991 to 2001.	
13.	1310 Dundas Street East	Off-Site (170 m east)	#10 – Commercial Autobody Shops	Based on the city directories, the property located at 1310 Dundas Street East,	No

14.			#11 – Commercial Trucking and Container Terminals	approximately 170 m east, was occupied by Kawasaki Ontario in 1986, Audio Automation in 1991, and BWW Transport Ltd. in 2000.	Located trans-gradient
15.			#39 – Paints Manufacturing, Processing and Bulk	Based on the ERIS report, the property located at 1310 Dundas Street East approximately 170 m east was occupied by Glidden Paints 17-514, was listed as a waste generator of paint/ pigment/ coating residues, petroleum distillates, and halogenated solvents from 1994 to 1995.	
16.	3034 Palstan Road	Off-Site (200 m southwest)	#31 – Ink Manufacturing, Processing, and Bulk Storage	Based on the ERIS report, the property located at 3034 Palstan Road, approximately 200 m southwest, occupied by Ambassador Magazine, was listed as a periodical publisher.	No Located trans-gradient
17.	1334 Dundas Street East	Off-Site (205 m northeast)	#10 Commercial Autobody Shop	Based on the municipal city directories, the property at 1334 Dundas Street East, located 205 m northeast, was occupied by Gulf Diagnostic & Repair Center in 1986, Petro Canada from 1996 to 2000, and McDonald's Certigard Car Repair Centre in 2000.	No Located trans-gradient
18.			#28 – Gasoline and Associated Products Storage in Fixed Tanks.		
19.	No Municipal Address	Off-Site (240 m west)	#58 – Waste Disposal and Waste Management, including thermal treatment of waste, other than use of soils and soil conditioners.	Based on the ERIS report, the property located approximately 240 m west, occupied by Applewood Heights Park dump was listed as a landfill in the 1960s and operation was ceased at some time in the early to mid-1960s, the property has since been remediated into a park.	No Located trans-gradient
20.	1224 Dundas Street East	Off-Site (245 m southeast)	#Other – Small Equipment Repair and Maintenance	Based on the ERIS report, the property located at 1224 Dundas Street East, approximately 245 m southeast, occupied by SFZ International, was listed as a waste generator of petroleum distillates, light fuels, paint/pigment/coating residues/waste oils and lubricants from 2004 to 2014. The property was listed as a home and garden equipment repair and maintenance shop	No At a significant distance

21.			#2 – Adhesives and Resins Manufacturing, Processing and Bulk Storage	Based on the ERIS report, the property located at 1224 Dundas Street East, approximately 245 m southeast, occupied by Architectural Cabinets Inc., GBC'3 International Ltd., Kryssa Ceramics Inc. and Spilkleen – Division of Agramax Inc., was listed as having operation of wood window and door manufacturing, other millwork, and other wood household furniture manufacturing in 1990, all other industrial machinery manufacturing and commercial and service industry machinery manufacturing in 1993, pottery, ceramics and plumbing fixture manufacturing in an unknown year, commercial and service industry machinery manufacturing, plastics materials & basic forms & shapes, adhesives and sealants, fabricated rubber products, not else classified, minerals & earths, ground or otherwise treated and industrial supplies in 1994.	
22.			#33 – Metal Treatment, Coating, Plating and Finishing		
23.			#34 – Metal Fabrication		
24.			#43 – Plastics (including Fibreglass) Manufacturing and Processing		
25.			#47 – Rubber Manufacturing and Processing		
26.			#59 – Wood Treating and Preservative Facility and Bulk Storage of Treated and Preserved Wood Products		
27.	1156 Dundas Street East	Off-Site (245 m southeast)	#7 – Boat Manufacturing	Based on the ERIS report, the property located at 1156 Dundas Street East, approximately 245 m south, occupied by Canadian Tire #152, Auburn Retailing Limited, CF Sales Inc and Mercury Marine Limited, was listed as a waste generator of other inorganic acid wastes, paint/pigment/coating residues, oil skimming and sludges, waste oil and lubricants, from 1986 to 2001, acid solutions containing heavy metals, wastes from the use of pigments, coatings, and paints, miscellaneous wastes and inorganic chemicals, aliphatic solvents and residues, halogenated pesticides and herbicides, waste crankcase oils and	No At a significant distance
28.			#10 – Commercial Autobody Shop		

				lubricants, detergents and soaps, miscellaneous waste and organic chemicals, organic non-halogenated pesticides and herbicide wastes, waste compresses gases including cylinders from 2007 to 2021. The property was listed as a general merchandise store storing bulk liquids, home and auto supplies. Based on the city directories, the property at 1156 Dundas Street East was occupied by Canadian Tire Ltd in 2001. Based on Site reconnaissance, the property at 1185 Dundas Street East is currently occupied by Canadian Tire Ltd. with an auto centre.	

Notes:
(1) Distances are approximately only. Precise distances are not possible due to the age of some listings and the aggregation and/or loss of addresses.
(2) Potentially contaminating activity means a use or activity set out in Column A of Table 2 of Schedule D (O.Reg.153/04. as amended) which is occurring or has occurred in a Phase One Study Area.

GEI Consultants
2202029

Table IV

AREAS OF POTENTIAL ENVIRONMENTAL CONCERN (APECs) (Refer to clause 16(2)(b), Schedule D, O.Reg.153/04) 1225 Dundas Street East, Mississauga, Ontario					
Area of Potential Environmental Concern (APEC)[1]	**Location of APEC on Phase One Property**	**Potentially Contaminating Activity (PCA)[2]**	**Location of PCA (On-Site or Off-Site)[2]**	**Potential Contaminants of Concern**	**Media Potentially Impacted (Groundwater, soil and/or sediment)**
APEC 1: Importation of fill material	Exterior of the Site building	#30 – Importation of Fill Material of Unknown Quality	On-Site	PAHs, metals, As, Sb, Se, Cr (VI), Hg, B-HWS, CN-, Electrical Conductivity, SAR, Na, Cl-, low or high pH	Soil and Groundwater
APEC 2: Usage of de-icing salts	Exterior of the Site building	#Other – Use of de-icing salts	On-Site	Electrical conductivity, SAR, Na and Cl-	Soil and Groundwater
APEC 3: Former transport truck parking lot	Eastern portion	#11 – Commercial Trucking and Container Terminals.	On-Site	PHCs, BTEX, metals, AS, Sb, Se, Cr (VI), Hg, B-HWS, CN-, Electrical Conductivity, SAR, Na, Cl-, low or high pH	Soil and Groundwater
APEC 4: Former garbage compactor	Western portion	#Other – Hydraulic Machinery	On-Site	PHCs and BTEX	Soil and Groundwater
APEC 5: Former transport truck terminal	Southwestern portion	#11 – Commercial Trucking and Container Terminals	Off-Site (southwest adjacent)	PHCs, BTEX, and VOCs	Groundwater
APEC 6: Former orchards	Southern and Southeastern portions	#40 – Pesticides (including Herbicides, Fungicides and Anti-fouling Agents) Manufacturing, Processing, Bulk	Off-Site (35 m southeast)	Organochlorine pesticides	Groundwater

AREAS OF POTENTIAL ENVIRONMENTAL CONCERN (APECs)
(Refer to clause 16(2)(b), Schedule D, O.Reg.153/04)
1225 Dundas Street East, Mississauga, Ontario

Area of Potential Environmental Concern (APEC)[1]	Location of APEC on Phase One Property	Potentially Contaminating Activity (PCA)[2]	Location of PCA (On-Site or Off-Site)[2]	Potential Contaminants of Concern	Media Potentially Impacted (Groundwater, soil and/or sediment)
		Storage and Large – Scale Applications			
APEC 7: Canadian Tire gas station	Southern portion	#28 – Gasoline and Associated Products Storage in Fixed Tanks	Off-Site (90 m south)	PHCs and BTEX	Groundwater

Notes:
1, Area of Potential Environmental Concern means the area on, in or under a phase one study area where one or more contaminants are potentially present, as determined through the P1 ESA, including through,
(a) Identification of post or present uses on, in or under the phase one property, and
(b) Identification of potentially contaminating activities.
2. Potentially contaminating activity means a use or activity set out in Column A of Table 2 of Schedule D that is occurring or has occurred in a phase one study area
3. When completing this column, identify all contaminants of potential concern using the Method Groups as identified in the "Protocol for in the Assessment of Properties under Part XV.1 of the Environmental Protection Act, March 9, 2004, amended as of July 1, 2011, as specified below:

ABNs	PCB	Metals	Electrical Conductivity
CPs	PAHs	As, Sb, Se	Cr (VI)
1,4- Dioxane	THMs	Na	Hg
Dioxins/Furans, PCDDs/PCDFs	VOCs	B-HWS	Methyl Mercury
OCs	BTEX	Cl-	high pH or low pH
PHCs	Ca	Mg	CN-

4. When submitting a record of site condition for filing, a copy of this table must be attached

SAR = Sodium Adsorption Ratio
PHCs = Petroleum Hydrocarbons
PCBs = Polychlorinated Biphenyl
(1) Distances are approximately only. Precise distances are not possible due to the age of some listings and the aggregation and/or loss of addresses.
(2) Potentially contaminating activity means a use or activity set out in Column A of Table 2 of Schedule D (O.Reg.153/04. as amended) which is occurring or has occurred in a Phase One Study Area.

GEI Consultants
2202029

Appendix A

Limitation of Liability, Scope of Report, and Third-Party Reliance

Limitation of Liability, Scope of Report, and Third Party Reliance

The information presented in this report is based on visual site inspection and following the general guidance provided in the O.Reg.153/04 and O.Reg.406/19 as amended. The objectives of the investigation were to evaluate the current environmental conditions of the subject property. The observations, conclusions and recommendations presented in this report are based on the site conditions existing at the time of GEI's site visit.

This report was prepared for the exclusive use of Dundix Realty Holdings. GEI's consent is required to reproduce this report in whole or in part. GEI is not responsible for any decision made or reliance by a third party makes of this report. GEI is not responsible for any damages, suffered by a third-party as result of the use of this report.

Appendix B

Legal Survey Plan

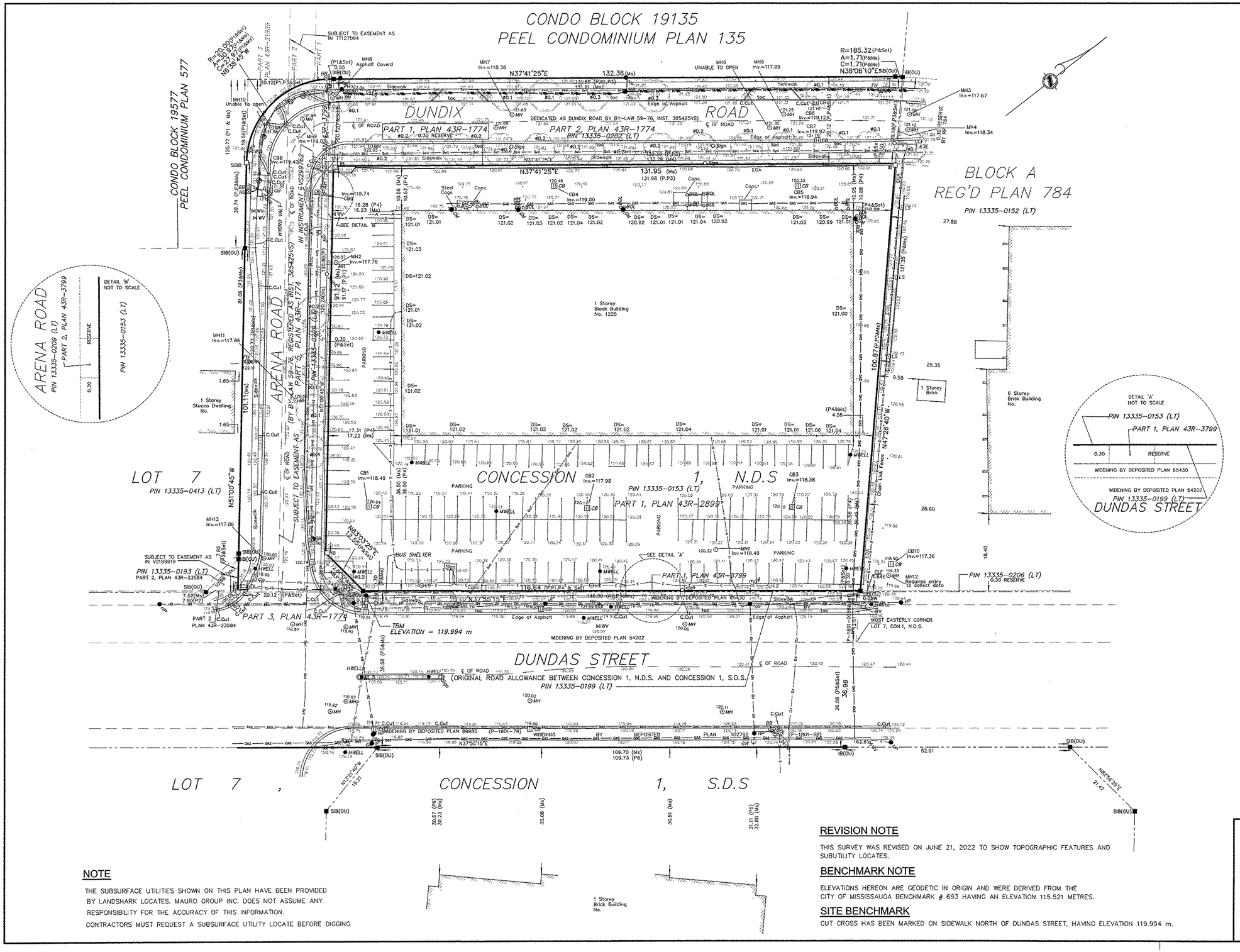
CONDO BLOCK 19135
PEEL CONDOMINIUM PLAN 135
CONDO BLOCK 19577
PEEL CONDOMINIUM PLAN 577
DUNDIX ROAD
PART 1, PLAN 43R-1774
PART 2, PLAN 43R-1774
PIN 13335-0202 (LT)
DEDICATED AS DUNDIX ROAD BY BY-LAW 59-76, INST. 385425VS)
ARENA ROAD
PART 2, PLAN 43R-3799
PIN 13335-0209 (LT)
PIN 13335-0153 (LT)
DETAIL 'B' NOT TO SCALE
BLOCK A
REG'D PLAN 784
PIN 13335-0152 (LT)
1 Storey Block Building No. 1225
6 Storey Brick Building No.
1 Storey Stucco Dwelling No.
1 Storey Brick
LOT 7
PIN 13335-0413 (LT)
CONCESSION 1, N.D.S
PIN 13335-0153 (LT)
PART 1, PLAN 43R-2899
PART 3, PLAN 43R-1774
PART 1, PLAN 43R-3799
PIN 13335-0206 (LT)
0.30 RESERVE
DETAIL 'A' NOT TO SCALE
WIDENING BY DEPOSITED PLAN 65430
WIDENING BY DEPOSITED PLAN 54202
PIN 13335-0199 (LT)
DUNDAS STREET
(ORIGINAL ROAD ALLOWANCE BETWEEN CONCESSION 1, N.D.S. AND CONCESSION 1, S.D.S.)
PIN 13335-0199 (LT)
TBM
ELEVATION = 119.994 m
MOST EASTERLY CORNER LOT 7, CON.1, N.D.S.
LOT 7, CONCESSION 1, S.D.S
SUBJECT TO EASEMENT AS IN TT127094
SUBJECT TO EASEMENT AS IN VS199762
SUBJECT TO EASEMENT AS IN VS199619
BUS SHELTER
SEE DETAIL 'A'
SEE DETAIL 'B'
WIDENING BY DEPOSITED PLAN 89980 (P-1801-79)
WIDENING BY DEPOSITED PLAN 102798 (P-1801-88)
Chain Link Fence
Edge of Asphalt
Sidewalk
PARKING
MH1 Inv.=118.49
MH2 Inv.=117.76
MH3 Inv.=117.67
MH4 Inv.=118.34
MH5 Inv.=117.89
MH6 UNABLE TO OPEN
MH7 Inv.=118.38
MH8 Asphalt Coverd
MH10 Unable to open
MH11 Inv.=117.86
MH12 Requires entry to collect data
CB1 Inv.=118.49
CB2 Inv.=117.98
CB3 Inv.=118.38
CB4 Inv.=119.00
CB5 Inv.=118.94
CB6 Inv.=119.12
CB7 Inv.=119.97
CB8 Inv.=119.40
CB10 Inv.=117.36
N37°41'25"E 132.36(Ms)
N37°41'25"E 131.95 (Ms) 131.98 (P,P3)
N37°55'15"E 116.64 (P-01 P4 & Set)
N37°55'15"E 112.28 (Ms)
N51°00'45"W 101.11(Ms)
N51°00'45"W 81.08 (P3&Ms)
N13°29'40"W 19.21
N62°30'25"E 21.47
N47°26'40"W 100.87(P,P3&Ms)
R=20.00(P1&Set) A=30.87(P1&Ms) C=28.01(P1&Ms) N51°36'45"W
R=185.32(P&Set) A=1.71(P&Ms) C=1.71(P&Ms) N38°08'10"E
91.12 (Ms) 91.17 (P-P1)
17.31 (P4) 17.22 (Ms)
131.81 (Ms)
132.28 (Ms)
116.64 (P-01 P4 & Set)
109.70 (Ms) 109.73 (P6)
162.61
52.91
100.87(P,P3&Ms)
27.88
28.60
25.35
18.40
9.55
4.56
1.65
1.67
0.30 (P&Set)
20.12(P1,P3&Set)
20.12 (P&Set)
7.52(Ms) 7.80(P2)
39.74 (P,P3&Ms)
39.56 (P1&Set) 39.56 (P1 & Ms)
36.50 (Ms) 36.59 (P4)
36.58 (P5&Ms)
36.99
30.67 (P6) 30.23 (Ms)
33.05 (Ms)
30.51 (Ms)
31.11 (P6) 32.80 (Ms)
Steel Cage
Conc.
Conc. Block
Chain Link Fence
Edge of Asphalt
C of ROAD
EOA
TBM
SIB(OU)
IB(OU)
SSIB
CC
MHWELL
HWELL
MWELL
HP
MH
CB
BB
HYDRO VALT
C.Cut
toc
DS=121.01
DS=121.02
DS=121.03
DS=121.04
DS=120.92
DS=120.99
DS=121.00
DS=121.06
DS=120.94
DS=120.95
DS=121.05
DS=120.96
DS=120.97
DS=120.98
DS=121.07
DS=121.08
DS=121.09
DS=121.10
DS=121.11
DS=121.12
DS=121.13
DS=121.14
DS=121.15
DS=121.16
DS=121.17
DS=121.18
DS=121.19
DS=121.20
DS=121.21
DS=121.22
DS=121.23
DS=121.24
DS=121.25
DS=121.26
DS=121.27
DS=121.28
DS=121.29
DS=121.30
DS=121.31
DS=121.32
DS=121.33
DS=121.34
DS=121.35
DS=121.36
DS=121.37
DS=121.38
DS=121.39
DS=121.40
DS=121.41
DS=121.42
DS=121.43
DS=121.44
DS=121.45
DS=121.46

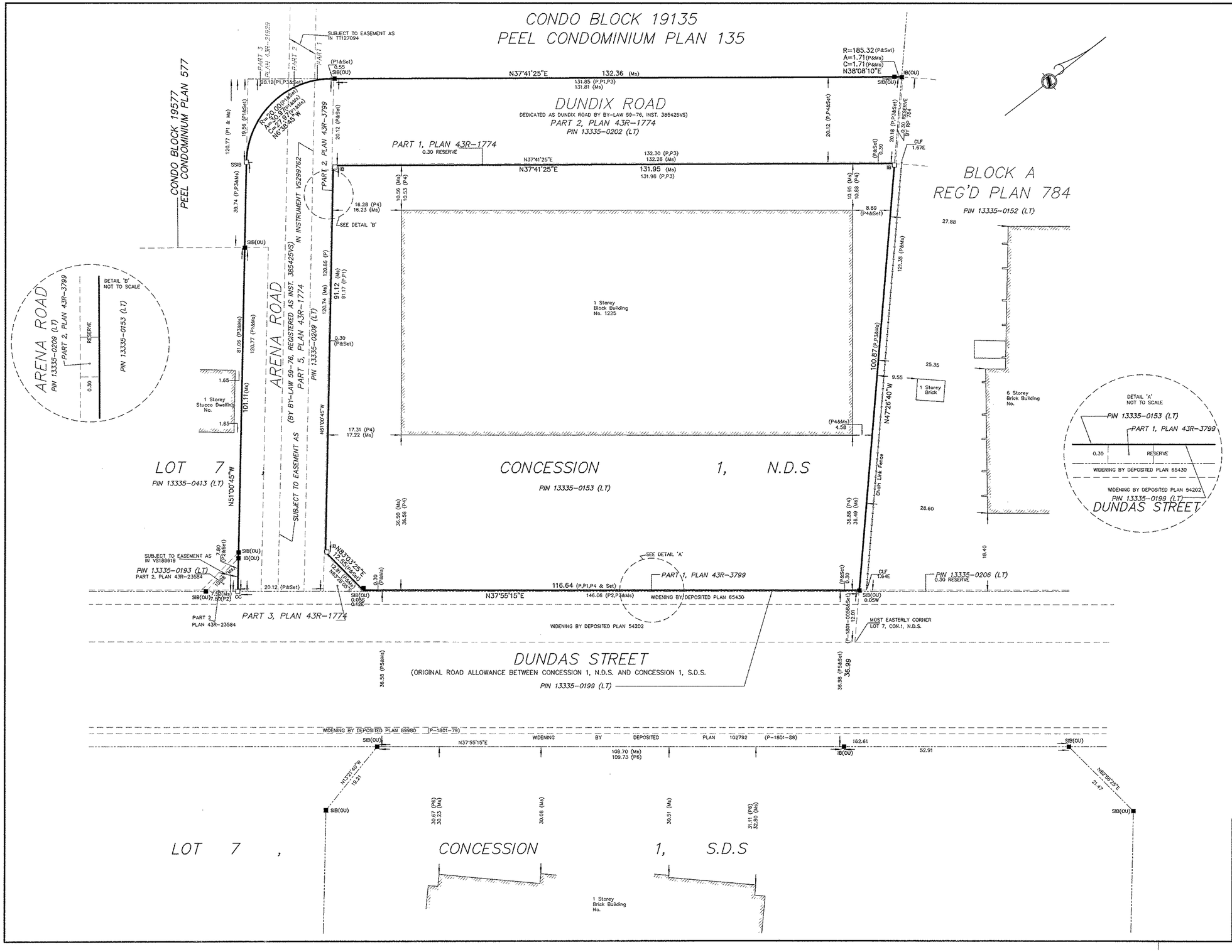

PLAN OF SURVEY OF

PART OF LOT 7
CONCESION 1
NORTH OF DUNDAS STREET

CITY OF MISSISSAUGA

REGIONAL MUNICIPALITY OF PEEL

SCALE 1:500

10 0 10 20 Metres

MAURO GROUP INC.
ONTARIO LAND SURVEYORS

© 2022

METRIC

DISTANCES AND COORDINATES SHOWN ON THIS PLAN ARE IN METRES AND CAN BE CONVERTED TO FEET BY DIVIDING BY 0.3048.

BEARING NOTE

BEARINGS ARE UTM GRID, DERIVED FROM OBSERVED REFERENCE POINTS A AND B, BY REAL TIME NETWORK (TOPNET) OBSERVATIONS, UTM ZONE 17, NAD83 (CSRS) (2010).

BEARING ROTATION NOTE

ADJUST FOR BEARING COMPARISONS, A ROTATION OF 1°01'00" COUNTER-CLOCKWISE WAS APPLIED TO ASTRONOMIC BEARINGS ON PLAN 43R-2899 TO CONVERT TO UTM ZONE 17, NAD 83 (CSRS).

DISTANCE NOTE

DISTANCES ARE GROUND AND CAN BE CONVERTED TO GRID BY MULTIPLYING BY THE COMBINED SCALE FACTOR OF 0.999746

LEGEND

■	DENOTES FOUND BAR
□	DENOTES PLANTED BAR
SIB	DENOTES STANDARD IRON BAR
CC	DENOTES CUT CROSS
IB	DENOTES IRON BAR
PB	DENOTES PLASTIC BAR
REG'D	DENOTES REGISTERED PLAN
Ms	DENOTES MEASURED
WIT	DENOTES WITNESS
OU	DENOTES ORIGIN UNKNOWN
P	DENOTES 43R-2899
P1	DENOTES 43R-21929
P2	DATED 43R-23584
P3	DENOTES 43R-1774
P4	DATED PLAN OF SURVEY BY UNWIN, MURPHY AND ESTEN, LTD DATED AUGUST 14, 1975
P5	DENOTES PLAN P-1801-88
P6	DENOTES PLAN OF SURVEY BY MARSHALL MACKLIN MONAGHAN LIMITED DATED JULY 22, 1976
NDS	DENOTES NORTH OF DUNDAS STREET
SDS	DENOTES SOUTH OF DUNDAS STREET

SURVEYOR'S CERTIFICATE

I CERTIFY THAT:

1. THIS SURVEY AND PLAN ARE CORRECT AND IN ACCORDANCE WITH THE SURVEYS ACT, THE SURVEYORS ACT, AND THE REGULATIONS MADE MADE UNDER THEM.
2. THE SURVEY WAS COMPLETED ON THE 10th DAY OF MAY, 2022

MAY 11/2022
DATE

JAMES A. AGYEMANG B.Eng.
ONTARIO LAND SURVEYOR

ASSOCIATION OF ONTARIO LAND SURVEYORS
PLAN SUBMISSION FORM
V-25910

THIS PLAN IS NOT VALID UNLESS IT IS AN EMBOSSED ORIGINAL COPY ISSUED BY THE SURVEYOR In accordance with Regulation 1026, Section 29(3).

MAURO GROUP INC.
ONTARIO LAND SURVEYORS
2 HOLLAND DRIVE, UNIT 5, BOLTON, ONTARIO L7E 1E1
PHONE 905.951.6000 – FAX 905.857.4811
www.youngsurveying.ca – info@youngsurveying.ca

PARTY CHIEF: BP | DRAWN BY: IG | CHECKED BY: JA

CLIENT: SMART CENTRES

PATH=F:\PROJECTS\2022\B7880\MSCAD\B7880_PCS_T.DWG

PROJECT No. 22-B7880

Appendix C

Qualification of Assessors

Qualifications of Accessors

The records review was conducted by Ms. Shirley Li, M.Env.Sc., who has been trained to conduct Phase One/I ESAs in accordance with O.Reg.153 and CSA Standard Z768-01. Shirley is an Environmental Project Manager at GEI Consultants Ltd. (GEI) and has a master's degree in environmental science from the university of Toronto. She has been involved in numerous Phase One and Phase Two environmental site assessments (ESAs) under Ontario jurisdiction, as well as risk assessments under the provincial and federal jurisdiction.

Fernando Contento, P.Geo., is a Geoenvironmental and Contaminated Sites Practice Lead at GEI and a registered with the MECP as a QP. Mr. Contento has 6 years of experience in environmental, geotechnical, and hydrogeological consulting and engineering, with significant experience in contaminated sites remediation and environmental assessments. Mr. Contento has been a project manager and provided detailed environmental consulting services on a wide variety of projects in Ontario, including environmental remediation, risk assessments, large commercial developments, and low and high-rise developments, excess soil management, and MECP O.Reg.153/04 environmental assessments including Record of Site Conditions.

Appendix D

Chain of Title Search

G.E.I. PROJECT #P-2202029

#1225 (#1239) DUNDAS STREET EAST

PIN 13335-0153

being
PART 1 on 43R-2899

PARTS OF LOT 7
CONCESSION 1
NORTH OF DUNDAS STREET
(TOWNSHIP OF TORONTO)

now
CITY OF MISSISSAUGA

REGIONAL MUNICIPALITY OF PEEL

PIN	OWNERSHIP	DATES
13335-0153 **CORPORATE MERGE AND TRANSFER OF VARIOUS INTERESTS**	**LYNROB INVESTMENTS LIMITED** **RICHO INVESTMENTS LIMITED** **TOBDELE INVESTMENTS LIMITED** **STEPHEN-MITCHELL REALTY LIMITED** **WHITEHORN INVESTMENTS LIMITED** **various interests**	**SEPTEMBER 29 1975** **&** **JANUARY 7 1970** **TO PRESENT** **AS OF** **MAY 16 2022**
LEASE	REITMANS (CANADA) LIMITED	OCTOBER 29 1999
LEASE	PENNINGTON'S STORES LIMITED	DECEMBER 6 1994
INTEREST ACQUIRED	**STEPHEN-MITCHELL REALTY LIMITED**	APRIL 16 1992 TO PRESENT
LEASE	CARA OPERATIONS LIMITED	APRIL 2 1992
LEASE	VALDI INC.	MARCH 31 1979
ASSIGNMENT OF LEASE	384622 ONTARIO LIMITED	NOVEMBER 16 1978
ASSIGNMENT OF LEASE	PETER THEODORE TED PARASEAKIS FRANK MARKOPOULOUS	NOVEMBER 16 1978
LEASE	REINALDO CORREIA	OCTOBER 18 1978

	ALCAZAR DEVELOPMENTS LIMITED **(since sold interest)** LYNROB INVESTMENTS LIMITED RICHO INVESTMENTS LIMITED TOBDELE INVESTMENTS LIMITED WHITEHORN INVESTMENTS LIMITED **various interests**	SEPTEMBER 29 1975 **&** JANUARY 7 1970 TO APRIL 16 1994 **(date of corporate merge)**
LEASE	TONECRAFT LIMITED	SEPTEMBER 23 1975
LEASE	CARA OPERATIONS LIMITED	JUNE 24 1975
LEASE	FOODCORP LIMITED	JUNE 24 1975
	CHAIN #1	
	ALCAZAR DEVELOPMENTS LIMITED LYNROB INVESTMENTS LIMITED RICHO INVESTMENTS LIMITED TOBDELE INVESTMENTS LIMITED WHITEHORN INVESTMENTS LIMITED GOLDFAN HOLDINGS LIMITED **various interests**	JANUARY 7 1970 TO APRIL 16 1992 **transfer only from:** WHITEHORN INVESTMENTS LIMITED GOLDFAN HOLDINGS LIMITED
	PERPETUAL INDUSTRIES LIMITED	DECEMBER 31 1969 TO JANUARY 7 1970
	McKINLAY TRANSPORT LIMITED	DECEMBER 28 1956 TO DECEMBER 31 1969
	LESLIE H. PALLETT CLARENCE STANFIELD	NOVEMBER 24 1949 TO DECEMBER 28 1956
	HOWARD P. GRAHAM	JULY 12 1944 TO NOVEMBER 24 1949

TRANSFER OF INTEREST	EDNA V. GRAHAM (now EDNA V. LINDSAY) HOWARD P. GRAHAM GEORGE A. GRAHAM	JUNE 26 1928 TO JULY 12 1944
	SUSAN GRAHAM	OCTOBER 30 1920 TO JUNE 26 1928
	ISABELLE PRICE SAMUEL PRICE	AUGUST 8 1867 TO OCTOBER 30 1920
	JAMES PRICE	APRIL 25 1854 TO AUGUST 8 1867
	FRANCIS LOGAN	JUNE 19 1848 TO APRIL 25 1854
	JOHN BELCHER	JULY 20 1825 TO JUNE 19 1848
	THOMAS McCORMICK	AUGUST 8 1812 TO JULY 20 1825
CROWN PATENT	ANN BELCHER	NOVEMBER 14 1808 TO AUGUST 8 1812
	CHAIN #2	
	GOLDFAN HOLDINGS LIMITED ALGAZAR DEVELOPMENTS LIMITED WINFIELD TOWER REALTY	MAY 30 1969 TO APRIL 16 1992
	DOROTHY E. SOULABY	DECEMBER 6 1947 TO MAY 30 1969
	JAMES PALLETT **ESTATE OF** ARTHUR PALLETT	FEBRUARY 12 1912 TO DECEMBER 6 1947
	SUSAN A. WARD **ESTATE OF**	JANUARY 8 1877 TO FEBRUARY 12 1912

	SAMUEL YOUNG	
	JAMES VOKES	FEBRUARY 1 1868 TO JANUARY 8 1877
	ROBERT PALLETT	FEBRUARY 28 1865 TO FEBRUARY 1 1868
	JESSE H. PHILLIPS	MAY 25 1860 TO FEBRUARY 28 1865
	WILLIAM WRIGHT	APRIL 25 1854 TO MAY 25 1860
	GEORGE WISNER	JANUARY 8 1849 TO APRIL 25 1854
	WILLIAM BARBER	JANUARY 8 1849 TO JANUARY 8 1849
	WILLIAM JAMISON	AUGUST 23 1831 TO JANUARY 8 1849
	JOHN BELCHER	JULY 14 1831 TO AUGUST 23 1831
	JOHN HOLLISTER	JULY 7 1830 TO JULY 14 1831
	JOHN BELCHER	JULY 20 1825 TO JULY 20 1825
	THOMAS McCORMICK	AUGUST 8 1812 TO JULY 20 1825
CROWN PATENT	ANN BELCHER	NOVEMBER 14 1808 TO AUGUST 8 1812

CROWN PATENT: NOVEMBER 14 1808

LOT 7
CONCESSION 1
NORTH OF DUNDAS STREET

GEOGRAPHIC TOWNSHIP OF TORONTO

* CERTIFIED IN ACCORDANCE WITH THE LAND TITLES ACT * SUBJECT TO RESERVATIONS IN CROWN GRANT *

PROPERTY DESCRIPTION: PCL 7-2 SEC 43-TOR.TWP.-1 (NDS); PT LT 7, CON 1 NDS, PT 1 43R2899 ; MISSISSAUGA

PROPERTY REMARKS:

ESTATE/QUALIFIER:	RECENTLY:	PIN CREATION DATE:
FEE SIMPLE ABSOLUTE	FIRST CONVERSION FROM BOOK	1996/11/19

OWNERS' NAMES	CAPACITY	SHARE
STEPHEN-MITCHELL REALTY LIMITED	NC	5%
LYNROB INVESTMENTS LIMITED	NC	15%
RICHCO INVESTMENTS LIMITED	NC	15%
TOBDELE INVESTMENTS LIMITED	NC	15%
WHITEHORN INVESTMENTS LIMITED	NC	50%

REG. NUM.	DATE	INSTRUMENT TYPE	AMOUNT	PARTIES FROM	PARTIES TO	CERT/ CHKD
EFFECTIVE 2000/07/29 THE NOTATION OF THE "BLOCK IMPLEMENTATION DATE" OF 1996/11/19 ON THIS PIN						
WAS REPLACED WITH THE "PIN CREATION DATE" OF 1996/11/19						
*** PRINTOUT INCLUDES ALL DOCUMENT TYPES AND DELETED INSTRUMENTS SINCE 1996/11/15 ***						
LT47183	1975/06/24	NOTICE OF LEASE			CARA OPERATIONS LIMITED	C
	REMARKS: AMENDED UNDER 528908					
LT54021	1975/09/29	TRANSFER	$2		LYNROB INVESTMENTS LIMITED RICHCO INVESTMENTS LIMITED TOBDELE INVESTMENTS LIMITED WHITEHORN INVESTMENTS LIMITED ALCAZAR DEVELOPMENTS LIMITED	C
LT72994	1976/04/08	NOTICE AGREEMENT				C
LT192847	1978/10/18	NOTICE OF LEASE			CORREIA, REINALDO	C
LT197605	1978/11/16	NO ASSG LESSEE INT			THEODORE, PETER PARASKAKIS, TED MARKOPOULOUS, FRANK	C
	CORRECTIONS: 'REGN. NUMBER' CHANGED FROM 'LT197605' TO 'LT1974605' ON 1999/08/10 BY KIM BARBISON. 'REGN. NUMBER' CHANGED FROM 'LT1974605' TO 'LT197605' ON 1999/09/02 BY MARY JUDGE.					
LT197606	1978/11/16	NO ASSG LESSEE INT			384622 ONTARIO LIMITED	C
LT197607	1978/11/16	NOTICE				C
	REMARKS: CHARGE OF LEASE, LT192847					
LT537434	1984/12/06	NOTICE OF LEASE		**** COMPLETELY DELETED ****		

NOTE: ADJOINING PROPERTIES SHOULD BE INVESTIGATED TO ASCERTAIN DESCRIPTIVE INCONSISTENCIES, IF ANY, WITH DESCRIPTION REPRESENTED FOR THIS PROPERTY.
NOTE: ENSURE THAT YOUR PRINTOUT STATES THE TOTAL NUMBER OF PAGES AND THAT YOU HAVE PICKED THEM ALL UP.

REG. NUM.	DATE	INSTRUMENT TYPE	AMOUNT	PARTIES FROM	PARTIES TO	CERT/ CHKD
					PENNINGTON'S STORES LIMITED	
LT1175963	1990/11/28	CHARGE		*** COMPLETELY DELETED ***	CONFEDERATION LIFE INSURANCE COMPANY	
LT1175964	1990/11/28	NOTICE				C
LT1176002	1990/11/28	NOTICE				C
LT1307861	1992/04/02	NOTICE OF LEASE			CARA OPERATIONS LIMITED	C
LT1310795	1992/04/16	TRANSFER	$268,000		STEPHEN-MITCHELL REALTY LIMITED	C
LT1310796	1992/04/16	TRANSFER	$357,346		TOBDELE INVESTMENTS LIMITED	C
LT1310797	1992/04/16	TRANSFER	$357,346		RICHCO INVESTMENTS LIMITED	C
LT1310798	1992/04/16	TRANSFER	$357,346		LYNROB INVESTMENTS LIMITED	C
LT1490492	1994/05/31	TRANSFER OF CHARGE		*** COMPLETELY DELETED ***	THE GREAT-WEST LIFE ASSURANCE COMPANY	
REMARKS: LT1175963						
LT1490493	1994/05/31	NOTICE				C
LT1490494	1994/05/31	NOTICE				C
LT1621285	1996/03/19	NOTICE				C
LT2006943	1999/10/29	NOTICE OF LEASE		*** COMPLETELY DELETED *** STEPHEN-MITCHELL REALTY LIMITED LYNROB INVESTMENTS LIMITED RICHCO INVESTMENTS LIMITED TOBDELE INVESTMENTS LIMITED WHITEHORN INVESTMENTS LIMITED	REITMANS (CANADA) LIMITED	
PR148400	2001/10/02	NOTICE AGREEMENT		*** COMPLETELY DELETED *** WHITEHORN INVESTMENTS LIMITED STEPHEN-MITCHELL REALTY LIMITED LYNROB INVESTMENTS LIMITED RICHCO INVESTMENTS LIMITED TOBDELE INVESTMENTS LIMITED	THE GREAT-WEST LIFE ASSURANCE COMPANY	
REMARKS: LT1175963, LT1490492						

REG. NUM.	DATE	INSTRUMENT TYPE	AMOUNT	PARTIES FROM	PARTIES TO	CERT/ CHKD
PR830304	2005/04/08	NO DET/SURR LEASE		*** COMPLETELY DELETED ***	REITMANS (CANADA) LIMITED	
	REMARKS: RE: LT2006943					
PR830719	2005/04/08	NO DET/SURR LEASE		*** COMPLETELY DELETED ***	STEPHEN-MITCHELL REALTY LIMITED LYNROB INVESTMENTS LIMITED RICHCO INVESTMENTS LIMITED TOBDELE INVESTMENTS LIMITED WHITEHORN INVESTMENTS LIMITED	
	REMARKS: RE: LT537434					
PR1379551	2007/11/28	LIEN		*** COMPLETELY DELETED *** HER MAJESTY THE QUEEN IN RIGHT OF ONTARIO AS REPRESENTED BY THE MINISTER OF REVENUE		
	REMARKS: CORPORATIONS TAX ACT					
PR1379582	2007/11/28	LIEN		*** COMPLETELY DELETED *** HER MAJESTY THE QUEEN IN RIGHT OF ONTARIO AS REPRESENTED BY THE MINISTER OF REVENUE		
	REMARKS: EMPLOYER HEALTH TAX ACT					
PR1444742	2008/04/14	DISCHARGE INTEREST		*** COMPLETELY DELETED ***	HER MAJESTY THE QUEEN IN RIGHT OF ONTARIO AS REPRESENTED BY THE MINISTER OF REVENUE	
	REMARKS: RE: PR1379551					
PR1444754	2008/04/14	DISCHARGE INTEREST		*** COMPLETELY DELETED ***	HER MAJESTY THE QUEEN IN RIGHT OF ONTARIO AS REPRESENTED BY THE MINISTER OF REVENUE	
	REMARKS: RE: PR1379582					
PR1942231	2010/12/24	DISCH OF CHARGE		*** COMPLETELY DELETED *** THE GREAT-WEST LIFE ASSURANCE COMPANY		
	REMARKS: LT1175963.					

Appendix E

Ecolog ERIS Report

DATABASE REPORT

Project Property:	*1225 Dundas Street East* *1225 Dundas Street East* *Mississauga ON L4Y 2C5*
Project No:	*P220099*
Report Type:	*RSC Report (Urban)*
Order No:	*22050200737*
Requested by:	*GEI Consultants Inc. (Canada)*
Date Completed:	*May 5, 2022*

Environmental Risk Information Services
A division of Glacier Media Inc.
1.866.517.5204 | info@erisinfo.com | erisinfo.com

Table of Contents

Table of Contents.....2
Executive Summary.....3
Executive Summary: Report Summary.....4
Executive Summary: Site Report Summary - Project Property.....6
Executive Summary: Site Report Summary - Surrounding Properties.....7
Executive Summary: Summary By Data Source.....23
Map.....44
Aerial.....45
Topographic Map.....46
Detail Report.....47
Unplottable Summary.....198
Unplottable Report.....201
Appendix: Database Descriptions.....1168
Definitions.....1177

Notice: IMPORTANT LIMITATIONS and YOUR LIABILITY

Reliance on information in Report: This report DOES NOT replace a full Phase I Environmental Site Assessment but is solely intended to be used as a database review of environmental records.

License for use of information in Report: No page of this report can be used without this cover page, this notice and the project property identifier. The information in Report(s) may not be modified or re-sold.

Your Liability for misuse: Using this Service and/or its reports in a manner contrary to this Notice or your agreement will be in breach of copyright and contract and ERIS may obtain damages for such mis-use, including damages caused to third parties, and gives ERIS the right to terminate your account, rescind your license to any previous reports and to bar you from future use of the Service.

No warranty of Accuracy or Liability for ERIS: The information contained in this report has been produced by ERIS Information Limited Partnership ("ERIS") using various sources of information, including information provided by Federal and Provincial government departments. The report applies only to the address and up to the date specified on the cover of this report, and any alterations or deviation from this description will require a new report. This report and the data contained herein does not purport to be and does not constitute a guarantee of the accuracy of the information contained herein and does not constitute a legal opinion nor medical advice. Although ERIS has endeavored to present you with information that is accurate, ERIS disclaims, any and all liability for any errors, omissions, or inaccuracies in such information and data, whether attributable to inadvertence, negligence or otherwise, and for any consequences arising therefrom. Liability on the part of ERIS is limited to the monetary value paid for this report.

Trademark and Copyright: You may not use the ERIS trademarks or attribute any work to ERIS other than as outlined above. This Service and Report (s) are protected by copyright owned by ERIS Information Limited Partnership. Copyright in data used in the Service or Report(s) (the "Data") is owned by ERIS or its licensors. The Service, Report(s) and Data may not be copied or reproduced in whole or in any substantial part without prior written consent of ERIS.

Executive Summary

Property Information:

Project Property:	*1225 Dundas Street East* *1225 Dundas Street East Mississauga ON L4Y 2C5*
Project No:	*P220099*

Order Information:

Order No:	*22050200737*
Date Requested:	*May 2, 2022*
Requested by:	*GEI Consultants Inc. (Canada)*
Report Type:	*RSC Report (Urban)*

Historical/Products:

Aerial Photographs	*Aerials - National Collection*
City Directory Search	*CD - Subject Site plus 250m Radius*
ERIS Xplorer	*ERIS Xplorer*
Excel Add-On	*Excel Add-On*
Insurance Products	*Fire Insurance Maps/Inspection Reports/Site Plans*
Topographic Map	*RSC Maps*

Executive Summary: Report Summary

Database	Name	Searched	Project Property	Boundary to 0.30km	Total
AAGR	Abandoned Aggregate Inventory	Y	0	0	0
AGR	Aggregate Inventory	Y	0	0	0
AMIS	Abandoned Mine Information System	Y	0	0	0
ANDR	Anderson's Waste Disposal Sites	Y	0	1	1
AST	Aboveground Storage Tanks	Y	0	0	0
AUWR	Automobile Wrecking & Supplies	Y	0	0	0
BORE	Borehole	Y	0	17	17
CA	Certificates of Approval	Y	0	7	7
CDRY	Dry Cleaning Facilities	Y	0	1	1
CFOT	Commercial Fuel Oil Tanks	Y	0	0	0
CHEM	Chemical Manufacturers and Distributors	Y	0	0	0
CHM	Chemical Register	Y	0	0	0
CNG	Compressed Natural Gas Stations	Y	0	0	0
COAL	Inventory of Coal Gasification Plants and Coal Tar Sites	Y	0	0	0
CONV	Compliance and Convictions	Y	0	0	0
CPU	Certificates of Property Use	Y	0	0	0
DRL	Drill Hole Database	Y	0	0	0
DTNK	Delisted Fuel Tanks	Y	0	14	14
EASR	Environmental Activity and Sector Registry	Y	0	0	0
EBR	Environmental Registry	Y	0	0	0
ECA	Environmental Compliance Approval	Y	0	0	0
EEM	Environmental Effects Monitoring	Y	0	0	0
EHS	ERIS Historical Searches	Y	0	21	21
EIIS	Environmental Issues Inventory System	Y	0	0	0
EMHE	Emergency Management Historical Event	Y	0	0	0
EPAR	Environmental Penalty Annual Report	Y	0	0	0
EXP	List of Expired Fuels Safety Facilities	Y	0	0	0
FCON	Federal Convictions	Y	0	0	0
FCS	Contaminated Sites on Federal Land	Y	0	0	0
FOFT	Fisheries & Oceans Fuel Tanks	Y	0	0	0
FRST	Federal Identification Registry for Storage Tank Systems (FIRSTS)	Y	0	0	0
FST	Fuel Storage Tank	Y	0	12	12
FSTH	Fuel Storage Tank - Historic	Y	0	4	4
GEN	Ontario Regulation 347 Waste Generators Summary	Y	0	51	51
GHG	Greenhouse Gas Emissions from Large Facilities	Y	0	0	0
HINC	TSSA Historic Incidents	Y	0	2	2

Database	Name	Searched	Project Property	Boundary to 0.30km	Total
IAFT	Indian & Northern Affairs Fuel Tanks	Y	0	0	0
INC	Fuel Oil Spills and Leaks	Y	0	1	1
LIMO	Landfill Inventory Management Ontario	Y	0	0	0
MINE	Canadian Mine Locations	Y	0	0	0
MNR	Mineral Occurrences	Y	0	0	0
NATE	National Analysis of Trends in Emergencies System (NATES)	Y	0	0	0
NCPL	Non-Compliance Reports	Y	0	0	0
NDFT	National Defense & Canadian Forces Fuel Tanks	Y	0	0	0
NDSP	National Defense & Canadian Forces Spills	Y	0	0	0
NDWD	National Defence & Canadian Forces Waste Disposal Sites	Y	0	0	0
NEBI	National Energy Board Pipeline Incidents	Y	0	0	0
NEBP	National Energy Board Wells	Y	0	0	0
NEES	National Environmental Emergencies System (NEES)	Y	0	0	0
NPCB	National PCB Inventory	Y	0	0	0
NPRI	National Pollutant Release Inventory	Y	0	0	0
OGWE	Oil and Gas Wells	Y	0	0	0
OOGW	Ontario Oil and Gas Wells	Y	0	0	0
OPCB	Inventory of PCB Storage Sites	Y	0	0	0
ORD	Orders	Y	0	0	0
PAP	Canadian Pulp and Paper	Y	0	0	0
PCFT	Parks Canada Fuel Storage Tanks	Y	0	0	0
PES	Pesticide Register	Y	0	10	10
PINC	Pipeline Incidents	Y	0	4	4
PRT	Private and Retail Fuel Storage Tanks	Y	0	2	2
PTTW	Permit to Take Water	Y	0	0	0
REC	Ontario Regulation 347 Waste Receivers Summary	Y	0	0	0
RSC	Record of Site Condition	Y	0	1	1
RST	Retail Fuel Storage Tanks	Y	0	0	0
SCT	Scott's Manufacturing Directory	Y	0	15	15
SPL	Ontario Spills	Y	0	17	17
SRDS	Wastewater Discharger Registration Database	Y	0	0	0
TANK	Anderson's Storage Tanks	Y	0	0	0
TCFT	Transport Canada Fuel Storage Tanks	Y	0	0	0
VAR	Variances for Abandonment of Underground Storage Tanks	Y	0	0	0
WDS	Waste Disposal Sites - MOE CA Inventory	Y	0	0	0
WDSH	Waste Disposal Sites - MOE 1991 Historical Approval Inventory	Y	0	0	0
WWIS	Water Well Information System	Y	0	23	23
	Total:		0	203	203

Executive Summary: Site Report Summary - Project Property

Map Key	DB	Company/Site Name	Address	Dir/Dist (m)	Elev diff (m)	Page Number

No records found in the selected databases for the project property.

Executive Summary: Site Report Summary - Surrounding Properties

Map Key	DB	Company/Site Name	Address	Dir/Dist (m)	Elev Diff (m)	Page Number
1	BORE		ON	NE/5.6	0.00	47
2	CA	R.M. OF PEEL	ARENA RD./DUNDAS ST.E. MISSISSAUGA CITY ON	S/26.1	-1.00	48
3	BORE		ON	SW/56.0	-1.00	48
4	WWIS		1224 DUNDAS ST. EAST lot 7 con 1 MISSISSAUGA ON ***Well ID:*** 4909823	SE/57.4	-1.00	50
5	WWIS		lot 7 con 1 ON ***Well ID:*** 4908002	SSE/70.1	-1.35	52
6	WWIS		1333 TONOLLI ROAD MISSISSAUGA ON ***Well ID:*** 7046680	SE/70.4	-1.07	54
7	SPL		DUNDAS STREET EAST & QUEEN FREDERICA DRIVE <UNOFFICIAL> Mississauga ON	ENE/71.6	-1.00	56
8	CA	MISSISSAUGA CITY	QUEEN FREDERICA DR/DUNDIX RD. MISSISSAUGA CITY ON	NNE/75.0	0.60	57
9	CA	ROVINELLI CONSTRUCTION LIMITED	L.6,C.1/BLUNDELL RD/DUNDAS ST. MISSISSAUGA CITY ON	ENE/77.0	-1.00	57
9	CA	ROVINELLI CONSTRUCTION LIMITED	L.6,C.1/BLUNDELL RD/DUNDAS ST. MISSISSAUGA CITY ON	ENE/77.0	-1.00	57
10	BORE		ON	N/79.4	1.07	58
11	BORE		ON	NNE/79.5	0.22	59

Map Key	DB	Company/Site Name	Address	Dir/Dist (m)	Elev Diff (m)	Page Number
12	SCT	FOREVER PRINTING	1185 DUNDAS ST E MISSISSAUGA ON L4Y 2C6	SW/85.8	-0.46	60
12	SCT	Forever Printing Ltd.	1185 Dundas St E Unit 5 Mississauga ON L4Y 2C6	SW/85.8	-0.46	61
12	GEN	Chanyong Park	1185 Dundas Street East Unit 3 Mississauga ON L4Y 2C6	SW/85.8	-0.46	61
12	SCT	Ambassador Magazine Inc.	1185 Dundas St E Suite 208 Mississauga ON L4Y 2C6	SW/85.8	-0.46	61
12	GEN	Chanyong Park	1185 Dundas Street East Unit 3 Mississauga ON L4Y 2C6	SW/85.8	-0.46	62
12	GEN	Chanyong Park	1185 Dundas Street East Unit 3 Mississauga ON L4Y 2C6	SW/85.8	-0.46	62
12	GEN	Chanyong Park	1185 Dundas Street East Unit 3 Mississauga ON L4Y 2C6	SW/85.8	-0.46	62
12	GEN	Chanyong Park	1185 Dundas Street East Unit 3 Mississauga ON L4Y 2C6	SW/85.8	-0.46	63
12	GEN	Purity Cleaners	1185 Dundas Street East Mississauga ON	SW/85.8	-0.46	63
12	GEN	Purity Cleaners	3-1185 Dundas Street East Mississauga ON	SW/85.8	-0.46	63
12	GEN	Purity Cleaners	3-1185 Dundas Street East Mississauga ON L4Y 2C6	SW/85.8	-0.46	63
12	GEN	Purity Cleaners	3-1185 Dundas Street East Mississauga ON L4Y 2C6	SW/85.8	-0.46	64
12	GEN	Purity Cleaners	3-1185 Dundas Street East Mississauga ON L4Y 2C6	SW/85.8	-0.46	64

Map Key	DB	Company/Site Name	Address	Dir/Dist (m)	Elev Diff (m)	Page Number
12	GEN	Purity Cleaners	3-1185 Dundas Street East Mississauga ON L4Y 2C6	SW/85.8	-0.46	64
12	CDRY	Purity Cleaners	1185 Dundas St E Mississauga ON L4Y2C6	SW/85.8	-0.46	65
12	GEN	1056541 ontario inc	1185 dundas st easr mississauga ON L4Y 2C6	SW/85.8	-0.46	66
12	GEN	Purity Cleaners	3-1185 Dundas Street East Mississauga ON L4Y 2C6	SW/85.8	-0.46	66
12	GEN	1056541 ontario inc	1185 dundas st easr mississauga ON L4Y 2C6	SW/85.8	-0.46	66
12	GEN	Purity Cleaners	3-1185 Dundas Street East Mississauga ON L4Y 2C6	SW/85.8	-0.46	67
12	GEN	1056541 ontario inc	1185 dundas st easr mississauga ON L4Y 2C6	SW/85.8	-0.46	67
13	WWIS		lot 7 con 1 ON ***Well ID:*** 4907999	SSE/90.0	-2.00	67
14	EHS		1202 Dundas Street East Mississauga ON L4Y 2C1	S/91.2	-2.00	70
14	FSTH	CANADIAN TIRE CORP LTD **	1202 DUNDAS ST E MISSISSAUGA ON L4Y 2C1	S/91.2	-2.00	70
14	SPL	Canadian Tire<UNOFFICIAL>	1202 Dundas Street East Mississauga ON L4Y 2C1	S/91.2	-2.00	70
14	SPL		1202 Dundas St. E at Hurontario Mississauga ON	S/91.2	-2.00	71
14	FSTH	CANADIAN TIRE CORP LTD C/O Canadian Tire Petroleum 17 Flr	1202 DUNDAS ST E MISSISSAUGA ON L4Y 2C1	S/91.2	-2.00	71

Map Key	DB	Company/Site Name	Address	Dir/Dist (m)	Elev Diff (m)	Page Number
14	HINC		1202 DUNDAS STREET EAST MISSISSAUGA ON L4Y 2C1	S/91.2	-2.00	72
14	DTNK	CANADIAN TIRE CORP LTD C/O Canadian Tire Petroleum 17 Flr**	1202 DUNDAS ST E MISSISSAUGA ON	S/91.2	-2.00	72
14	FST	CANADIAN TIRE CORPORATION LIMITED	1202 DUNDAS ST E MISSISSAUGA L4Y 2C1 ON CA ON	S/91.2	-2.00	73
14	FST	CANADIAN TIRE CORPORATION LIMITED	1202 DUNDAS ST E MISSISSAUGA L4Y 2C1 ON CA ON	S/91.2	-2.00	73
14	FST	CANADIAN TIRE CORPORATION LIMITED	1202 DUNDAS ST E MISSISSAUGA L4Y 2C1 ON CA ON	S/91.2	-2.00	74
14	DTNK		1202 DUNDAS ST E MISSISSAUGA ON L4Y 2C1	S/91.2	-2.00	74
15	CA	ROVINELLI CONSTRUCTION LIMITED	SWM - 1248 DUNDAS ST.E. MISSISSAUGA ON L4Y 2C1	E/95.3	-2.00	75
15	EHS		1248 Dundas Street East Mississauga ON L4Y 2C1	E/95.3	-2.00	75
15	EHS		1248 Dundas Street East Mississauga ON	E/95.3	-2.00	75
15	INC		1248 DUNDAS STREET EAST, MISSISSAUGA ON	E/95.3	-2.00	76
15	SPL	Enbridge Gas Distribution Inc.	1248 Dundas Street East Mississauga ON	E/95.3	-2.00	76
15	SPL	Benjamin Moore and Co., Limited	1248 Dundas Street East Mississauga ON	E/95.3	-2.00	77

Map Key	DB	Company/Site Name	Address	Dir/Dist (m)	Elev Diff (m)	Page Number
16	PINC	PIPELINE HIT - 1/2"	1221 DUNDIX RD,,MISSISSAUGA,ON,L4Y 3Y9,CA ON	NW/107.7	1.97	77
17	EHS		3045 Queen Frederica Drive Mississauga ON L4Y 3A2	NNE/126.3	0.88	78
18	WWIS		1161 DUNDAS STREET EAST MISSISSAUGA ON ***Well ID:*** 7267379	SW/127.3	-0.92	78
19	WWIS		1161 DUNDAS STREET EAST MISSISSAUGA ON ***Well ID:*** 7267378	SW/127.9	-0.36	81
20	SPL		3033 Palstand Rd Mississauga ON	WSW/131.8	0.00	84
21	EHS		1161 Dundas Street East Mississauga ON L4Y 2C5	SW/132.1	-1.00	84
22	EHS		1161 Dundas Street East Mississauga ON	SW/137.5	-1.00	85
23	BORE		ON	NE/142.2	0.00	85
24	PINC	PIPELINE HIT 1/2"	1168 ARENA RD,,MISSISSAUGA,ON,L4Y 4K7,CA ON	W/152.0	2.40	87
25	BORE		ON	NNE/152.2	0.05	87
26	SPL		Unit 75, 1168 Arena Rd Mississauga ON	W/162.6	2.94	89
27	SPL	WASTE MANAGEMENT INC.	3045 QUEEN FREDRICA DR. MOTOR VEHICLE (OPERATING FLUID) MISSISSAUGA CITY ON	NNE/164.0	0.85	89
27	EHS		3045 Queen Frederica Drive Mississauga ON L4Y 3A2	NNE/164.0	0.85	90

Map Key	DB	Company/Site Name	Address	Dir/Dist (m)	Elev Diff (m)	Page Number
28	GEN	MISSISSAUGA HYDRO PCB	3065 QUEENFREDRICA RD. C/O 3354 MAVIS RD. MISSISSAUGA ON L5C 3K1	N/169.5	2.06	90
28	GEN	MISSISSAUGA HYDRO PCB 00-000	3065 QUEENFREDRICA RD. C/O 3354 MAVIS RD. MISSISSAUGA ON L5C 3K1	N/169.5	2.06	90
29	SPL	SHERIDAN COLLEGE	1310 DUNDAS STREET EAST. MISSISSAUGA CITY ON L4Y 2C1	E/170.8	-1.00	90
29	SCT	AUDIO AUTOMOTION	1310 DUNDAS ST E UNIT 15 MISSISSAUGA ON L4Y 2C1	E/170.8	-1.00	91
29	SCT	CASA LEATHER LINE	1310 Dundas St E Unit 18 Mississauga ON L4Y 2C1	E/170.8	-1.00	91
29	GEN	GLIDDEN PAINTS 17-514	ICI PAINTS (CANADA) INC. 1310 DUDAS ST. E., UNIT 4 MISSISSAUGA ON L4Y 2C1	E/170.8	-1.00	91
29	EHS		1310 Dundas Street East Mississauga ON L4Y 2C1	E/170.8	-1.00	92
29	SPL		1310 Dundas St. E Mississauga ON L4Y 2C1	E/170.8	-1.00	92
29	SCT	Audio Automation Inc.	1310 Dundas St E Unit 15 Mississauga ON L4Y 2C1	E/170.8	-1.00	92
29	EHS		1310 Dundas Street East Mississauga ON	E/170.8	-1.00	93
29	EHS		1310 Dundas Street East Mississauga ON L4Y 2C1	E/170.8	-1.00	93
30	SPL	Enbridge Gas Distribution Inc.	1221 Dundix Rd Mississauga ON	NW/177.5	2.95	93

Map Key	DB	Company/Site Name	Address	Dir/Dist (m)	Elev Diff (m)	Page Number
31	EHS		3071 Palstan Rd. Mississauga ON L4Y 2Z7	W/179.8	3.03	94
31	GEN	DIXIE CURLING CLUB LIMITED 12-619	3071 PALSTAN ROAD MISSISSAUGA ON L4Y 2Z7	W/179.8	3.03	94
32	BORE		ON	N/180.0	2.00	94
33	BORE		ON	NE/180.4	-0.17	96
34	BORE		ON	N/181.1	1.99	97
35	WWIS		lot 7 con 1 ON ***Well ID:*** 4908083	S/191.8	-2.73	99
36	SCT	Ambassador Magazine	3034 Palstan Rd Suite 302 Mississauga ON L4Y 2Z6	WSW/200.2	0.29	101
36	GEN	Dr Randall Osuch Dentistry Professional	204-3034 Palstan Road Mississauga ON L4Y2Z6	WSW/200.2	0.29	101
36	GEN	Dr Randall Osuch Dentistry Professional	204-3034 Palstan Road Mississauga ON L4Y2Z6	WSW/200.2	0.29	102
36	GEN	Delta Elevator Co Ltd	3034 Palstan Road Mississauga ON L4Y2Z6	WSW/200.2	0.29	102
36	GEN	Dr Randall Osuch Dentistry Professional	204-3034 Palstan Road Mississauga ON L4Y2Z6	WSW/200.2	0.29	102
36	GEN	Dr Randall Osuch Dentistry Professional	204-3034 Palstan Road Mississauga ON L4Y2Z6	WSW/200.2	0.29	102
36	GEN	Dr Randall Osuch Dentistry Professional	204-3034 Palstan Road Mississauga ON L4Y2Z6	WSW/200.2	0.29	103

Map Key	DB	Company/Site Name	Address	Dir/Dist (m)	Elev Diff (m)	Page Number
37	BORE		ON	SSW/201.1	-2.00	103
38	WWIS		1310 DUNDAS STREET EAST MISSISAUGA ON ***Well ID:*** 7035354	ENE/201.6	-1.70	104
39	PINC	LONDON EXCAVATORS & TRUCKING LTD	3040 PALSTAN RD,,MISSISSAUGA,ON, L4Y 2Z6,CA ON	WSW/201.6	1.19	107
40	BORE		ON	SW/202.0	-1.00	108
41	EHS		3085 Queen Frederica Drive Mississauga ON	N/224.1	2.06	109
41	EHS		3085 Queen Frederica Dr Mississauga ON L4Y3A4	N/224.1	2.06	109
42	EHS		1224 Dundas Street East Mississauga ON L4Y 4A2	SE/225.9	-3.16	109
43	EHS		3085 Queen Frederica Drive Mississauga ON L4Y 3A4	N/226.3	2.06	109
44	BORE		ON	NNW/227.7	2.16	110
45	WWIS		lot 7 con 1 ON ***Well ID:*** 4908000	SE/231.4	-4.00	111
46	WWIS		lot 7 con 1 ON ***Well ID:*** 4908001	SE/237.1	-4.00	113
47	BORE		ON	S/237.4	-3.00	116
48	SPL	Enbridge Gas Distribution Inc.	3087 Joel Kerbel Place.<UNOFFICIAL> Mississauga ON L4Y 0B1	WSW/237.8	3.02	117

Map Key	DB	Company/Site Name	Address	Dir/Dist (m)	Elev Diff (m)	Page Number
48	HINC		3087 JOEL KERBEL PLACE MISSISSAUGA ON L4Y 0B1	WSW/237.8	3.02	117
49	ANDR	Applewood Heights Pk Dump	Mississauga ON L4Y	W/238.0	3.96	118
50	WWIS		ON ***Well ID:*** 7273207	SSW/243.8	-2.00	118
51	WWIS		1125 DUNDAS STREET EAST Mississauga ON ***Well ID:*** 7350520	SW/244.9	0.11	121
52	SCT	MERCURY MARINE LIMITED	1156 DUNDAS ST E MISSISSAUGA ON L4Y 2C1	SSE/245.1	-3.77	124
52	CA	CANADIAN TIRE REAL ESTATE LIMITED	1156 DUNDAS ST.E.,PT.LOT 7,SWM MISSISSAUGA CITY ON L4Y 2C1	SSE/245.1	-3.77	124
52	RSC		1156 Dundas St. E. Mississauga ON L4Y 2C1	SSE/245.1	-3.77	125
52	CA	MERCURY MARINE LIMITED	1156 DUNDAS HWY.EAST MISSISSAUGA CITY ON	SSE/245.1	-3.77	125
52	PES	CANADIAN TIRE ASSOCIATE STORE/FERGUS CHAPMAN LIMITED	1156 DUNDAS STREET EAST MISSISSAUGA ON L4Y2C2	SSE/245.1	-3.77	125
52	GEN	MERCURY MARINE LTD.	1156 DUNDAS ST. E. MISSISSAUGA ON L4Y 2C1	SSE/245.1	-3.77	126
52	GEN	MERCURY MARINE LTD.	1156 DUNDAS HWY. EAST MISSISSAUGA ON L4Y 2C2	SSE/245.1	-3.77	126
52	GEN	MERCURY MARINE LTD. 25-436	1156 DUNDAS HWY. EAST MISSISSAUGA ON L4Y 2C2	SSE/245.1	-3.77	126
52	GEN	MERCURY MARINE LIMITED	1156 DUNDAS HWY. EAST MISSISSAUGA ON L4Y 2C2	SSE/245.1	-3.77	127

Map Key	DB	Company/Site Name	Address	Dir/Dist (m)	Elev Diff (m)	Page Number
52	EHS		1156 Dundas Street East Mississauga ON L4Y 2C1	SSE/245.1	-3.77	127
52	PES	CANADIAN TIRE #152 - MARK V. HEALY SALES & DISTR INC	1156 DUNDAS ST. EAST MISSISSAUGA ON L4Y 2C1	SSE/245.1	-3.77	128
52	SPL	Canadian Tire Corporation	1156 Dundas St East Mississauga ON L4Y 2C1	SSE/245.1	-3.77	128
52	PES	CANADIAN TIRE #152 - MARK V. HEALY SALES & DISTR INC	1156 DUNDAS ST E MISSISSAUGA ON L4Y 2C1	SSE/245.1	-3.77	128
52	GEN	Canadian Tire #152	1156 Dundas Street East. Mississauga ON L4Y 2C1	SSE/245.1	-3.77	129
52	PES	CANADIAN TIRE ASSOCIATE STORE/FERGUS CHAPMAN LIMITED	1156 DUNDAS STREET EAST MISSISSAUGA ON L4Y 2C1	SSE/245.1	-3.77	130
52	GEN	Mark V. Healy Sales & Distribution Inc.	1156 Dundas Street East. Mississauga ON L4Y 2C1	SSE/245.1	-3.77	130
52	PES	CANADIAN TIRE #152 - MARK V. HEALY SALES & DISTR INC	1156 DUNDAS ST E MISSISSAUGA ON L4Y 2C1	SSE/245.1	-3.77	131
52	GEN	Mark V. Healy Sales & Distribution Inc.	1156 Dundas Street East. Mississauga ON L4Y 2C1	SSE/245.1	-3.77	131
52	GEN	Auburn Retailing Limited	1156 Dundas Street East. Mississauga ON L4Y 2C1	SSE/245.1	-3.77	132
52	PES	AUBURN RETAILING LIMITED	1156 DUNDAS ST E MISSISSAUGA ON L4Y 2C1	SSE/245.1	-3.77	133
52	GEN	Auburn Retailing Limited	1156 Dundas Street East. Mississauga ON L4Y 2C1	SSE/245.1	-3.77	134
52	EHS		1156 Dundas St E Mississauga ON L4Y2C1	SSE/245.1	-3.77	134

Map Key	DB	Company/Site Name	Address	Dir/Dist (m)	Elev Diff (m)	Page Number
52	GEN	Auburn Retailing Limited	1156 Dundas Street East. Mississauga ON	SSE/245.1	-3.77	135
52	PES	AUBURN RETAILING LIMITED	1156 DUNDAS ST E MISSISSAUGA ON L4Y2C1	SSE/245.1	-3.77	136
52	GEN	Auburn Retailing Limited	1156 Dundas Street East. Mississauga ON L4Y 2C1	SSE/245.1	-3.77	136
52	GEN	Auburn Retailing Limited	1156 Dundas Street East. Mississauga ON L4Y 2C1	SSE/245.1	-3.77	137
52	GEN	Auburn Retailing Limited	1156 Dundas Street East. Mississauga ON L4Y 2C1	SSE/245.1	-3.77	138
52	GEN	Auburn Retailing Limited	1156 Dundas Street East. Mississauga ON L4Y 2C1	SSE/245.1	-3.77	139
52	PES	CANADIAN TIRE ASSOCIATE STORE/FERGUS CHAPMAN LIMITED	1156 DUNDAS STREET EAST MISSISSAUGA ON L4Y2C2	SSE/245.1	-3.77	140
52	PES	CANADIAN TIRE #152 - MARK V. HEALY SALES & DISTR INC	1156 DUNDAS ST E MISSISSAUGA ON L4Y2C2	SSE/245.1	-3.77	140
52	GEN	CF Sales Inc.	1156 Dundas Street East. Mississauga ON L4Y 2C1	SSE/245.1	-3.77	140
52	PES	CF Sales Inc.	1156 DUNDAS ST E MISSISSAUGA ON L4Y 2C1	SSE/245.1	-3.77	141
52	GEN	CF Sales Inc.	1156 Dundas Street East. Mississauga ON L4Y 2C1	SSE/245.1	-3.77	142
53	WWIS		1116 Dundas St e Mississauga ON ***Well ID:*** 7364827	SSW/246.4	-2.00	143
54	SCT	KRYSSA CERAMICS INC.	1224 DUNDAS ST E UNIT 10 MISSISSAUGA ON L4Y 4A2	ESE/246.6	-3.84	146

Map Key	DB	Company/Site Name	Address	Dir/Dist (m)	Elev Diff (m)	Page Number
54	SCT	SPILKLEEN	1224 DUNDAS ST E UNIT 26-27 MISSISSAUGA ON L4Y 4A2	ESE/246.6	-3.84	146
54	SCT	GBC'3 INTERNATIONAL LTD	1224 DUNDAS ST E UNIT 16 MISSISSAUGA ON L4Y 4A2	ESE/246.6	-3.84	146
54	SCT	SPILKLEEN DIV. OF AGRAMAX INC.	1224 DUNDAS ST E MISSISSAUGA ON L4Y 4A2	ESE/246.6	-3.84	146
54	SCT	ARCHITECTURAL CABINETS INC.	1224 Dundas St E Unit 30 Mississauga ON L4Y 4A2	ESE/246.6	-3.84	147
54	SCT	GBC'3 INTERNATIONAL LTD.	1224 Dundas St E Unit 16 Mississauga ON L4Y 4A2	ESE/246.6	-3.84	147
54	SCT	Spilkleen - Div. of Agramax Inc.	1224 Dundas St E Unit 26-27 Mississauga ON L4Y 4A2	ESE/246.6	-3.84	147
54	GEN	SFZ International	1224 Dundas St East Units 28 and 29 Mississauga ON L4Y 4A2	ESE/246.6	-3.84	147
54	GEN	SFZ International	1224 Dundas St East Units 28 and 29 Mississauga ON L4Y 4A2	ESE/246.6	-3.84	148
54	GEN	SFZ International	1224 Dundas St East Units 28 and 29 Mississauga ON L4Y 4A2	ESE/246.6	-3.84	148
54	GEN	SFZ International	1224 Dundas St East Units 28 and 29 Mississauga ON L4Y 4A2	ESE/246.6	-3.84	148
54	GEN	SFZ International	1224 Dundas St East Units 28 and 29 Mississauga ON L4Y 4A2	ESE/246.6	-3.84	149
54	GEN	SFZ International	1224 Dundas St East Units 28 and 29 Mississauga ON L4Y 4A2	ESE/246.6	-3.84	149
54	GEN	SFZ International	1224 Dundas St East Units 28 and 29 Mississauga ON	ESE/246.6	-3.84	150

Map Key	DB	Company/Site Name	Address	Dir/Dist (m)	Elev Diff (m)	Page Number
54	GEN	SFZ International	1224 Dundas St East Units 28 and 29 Mississauga ON L4Y 4A2	ESE/246.6	-3.84	150
54	SPL		1224 Dundas St East Mississauga ON	ESE/246.6	-3.84	151
54	SPL	Jack Greedy Limited	1224 Dundas Street East Mississauga ON	ESE/246.6	-3.84	151
55	EHS		1224 Dundas Street East Mississauga ON	ESE/246.6	-3.65	152
56	WWIS		1125 DUNDAS STREET EAST Mississauga ON ***Well ID:*** 7350521	SW/254.0	0.58	152
57	DTNK	LOCA AUTOMOTIVE LTD	1116 DUNDAS HWY E MISSISSAUGA L4Y 2C1 ON CA ON	SSW/254.1	-2.00	155
57	DTNK	LOCA AUTOMOTIVE LTD	1116 DUNDAS HWY E MISSISSAUGA L4Y 2C1 ON CA ON	SSW/254.1	-2.00	155
57	DTNK	LOCA AUTOMOTIVE LTD	1116 DUNDAS HWY E MISSISSAUGA L4Y 2C1 ON CA ON	SSW/254.1	-2.00	156
57	DTNK	LOCA AUTOMOTIVE LTD	1116 DUNDAS HWY E MISSISSAUGA L4Y 2C1 ON CA ON	SSW/254.1	-2.00	156
57	FST	LOCA AUTOMOTIVE LTD	1116 DUNDAS HWY E MISSISSAUGA L4Y 2C1 ON CA ON	SSW/254.1	-2.00	157
57	FST	LOCA AUTOMOTIVE LTD	1116 DUNDAS HWY E MISSISSAUGA L4Y 2C1 ON CA ON	SSW/254.1	-2.00	158
57	FST	LOCA AUTOMOTIVE LTD	1116 DUNDAS HWY E MISSISSAUGA L4Y 2C1 ON CA ON	SSW/254.1	-2.00	158
57	FST	LOCA AUTOMOTIVE LTD	1116 DUNDAS HWY E MISSISSAUGA L4Y 2C1 ON CA	SSW/254.1	-2.00	159

Map Key	DB	Company/Site Name	Address	Dir/Dist (m)	Elev Diff (m)	Page Number
			ON			
58	PRT	DUNDAS AND DIXIE CAR WASH AND GAS BAR	1334 DUNDAS ST E MISSISSAUGA ON L4Y2C1	ENE/254.1	-1.97	159
58	FSTH	DRMP INC O/A GAS STN	1334 DUNDAS ST E MISSISSAUGA ON L4Y 2C1	ENE/254.1	-1.97	159
58	SPL	Petro-Canada	1334 Dundas St. East Mississauga ON L4Y 2C1	ENE/254.1	-1.97	160
58	FSTH	1467738 ONTARIO INC O/A GAS STN	1334 DUNDAS ST E MISSISSAUGA ON L4Y 2C1	ENE/254.1	-1.97	160
58	DTNK	ENBRIDGE CONSUMERS GAS ATTN: MICHAEL TREMAYNE; MGR NGV	1334 DUNDAS ST E MISSISSAUGA ON	ENE/254.1	-1.97	161
58	DTNK	DRMP INC O/A GAS STN	1334 DUNDAS ST E MISSISSAUGA ON	ENE/254.1	-1.97	162
58	FST	SUNCOR ENERGY PRODUCTS PARTNERSHIP	1334 DUNDAS ST E MISSISSAUGA L4Y 2C1 ON CA ON	ENE/254.1	-1.97	162
58	FST	SUNCOR ENERGY PRODUCTS PARTNERSHIP	1334 DUNDAS ST E MISSISSAUGA L4Y 2C1 ON CA ON	ENE/254.1	-1.97	163
58	FST	SUNCOR ENERGY PRODUCTS PARTNERSHIP	1334 DUNDAS ST E MISSISSAUGA L4Y 2C1 ON CA ON	ENE/254.1	-1.97	163
58	FST	SUNCOR ENERGY PRODUCTS PARTNERSHIP	1334 DUNDAS ST E MISSISSAUGA L4Y 2C1 ON CA ON	ENE/254.1	-1.97	164
58	FST	SUNCOR ENERGY PRODUCTS PARTNERSHIP	1334 DUNDAS ST E MISSISSAUGA L4Y 2C1 ON CA ON	ENE/254.1	-1.97	164
58	DTNK		1334 DUNDAS ST E MISSISSAUGA ON L4Y 2C1	ENE/254.1	-1.97	165

Map Key	DB	Company/Site Name	Address	Dir/Dist (m)	Elev Diff (m)	Page Number
59	PRT	LOCA AUTOMOTIVE LTD	1116 DUNDAS HWY E MISSISSAUGA ON L4Y 2C1	SSW/256.5	-2.00	165
59	DTNK	LOCA AUTOMOTIVE LTD	1116 DUNDAS HWY E MISSISSAUGA ON L4Y 2C1	SSW/256.5	-2.00	166
59	DTNK	LOCA AUTOMOTIVE LTD	1116 DUNDAS HWY E MISSISSAUGA ON	SSW/256.5	-2.00	166
59	DTNK	LOCA AUTOMOTIVE LTD	1116 DUNDAS HWY E MISSISSAUGA ON	SSW/256.5	-2.00	167
59	DTNK	LOCA AUTOMOTIVE LTD	1116 DUNDAS HWY E MISSISSAUGA ON	SSW/256.5	-2.00	167
59	DTNK	LOCA AUTOMOTIVE LTD	1116 DUNDAS HWY E MISSISSAUGA ON	SSW/256.5	-2.00	168
59	EHS		1116 Dundas St E Mississauga ON L4Y 2C1	SSW/256.5	-2.00	169
60	EHS		1125 Dundas Street East Mississauga ON L4Y 2C4	SW/258.2	-0.23	169
61	GEN	Stone Manor Developements Limited	1127 Dundas St., East Mississauga ON L4Y 2C3	SW/259.9	-0.05	169
61	EHS		1125 Dundas St E Mississauga ON L4Y2C4	SW/259.9	-0.05	169
62	WWIS		lot 7 con 1 ON ***Well ID:*** 4908084	S/262.1	-3.00	170
63	SPL		3130 Queen Fredirica, Unit 17 Mississauga ON	NW/263.8	1.95	173
63	PINC	ENBRIDGE GAS INC	3130 QUEEN FREDERICA DR,UNIT 17, MISSISSAUGA,ON,L4Y 3A8,CA ON	NW/263.8	1.95	173

Map Key	DB	Company/Site Name	Address	Dir/Dist (m)	Elev Diff (m)	Page Number
64	WWIS		lot 7 con 1 ON ***Well ID:*** 4908003	SE/266.2	-4.00	174
65	WWIS		1125 DUNDAS STREET EAST Mississauga ON ***Well ID:*** 7350519	SW/266.4	-0.23	176
66	BORE		ON	SSE/266.8	-3.73	179
67	WWIS		ON ***Well ID:*** 7195483	S/267.6	-3.40	180
68	WWIS		lot 7 con 1 ON ***Well ID:*** 4908082	S/270.4	-3.00	181
69	WWIS		1116 Dundas St E Mississauga ON ***Well ID:*** 7364828	SSW/278.2	-2.00	184
70	BORE		ON	S/280.2	-4.01	187
71	BORE		ON	SSE/282.2	-4.00	188
72	WWIS		ON ***Well ID:*** 7271503	SW/284.0	-1.00	190
73	WWIS		lot 7 con 1 ON ***Well ID:*** 4907997	S/286.6	-4.00	190
74	BORE		ON	S/290.1	-4.00	193
75	WWIS		lot 7 con 1 ON ***Well ID:*** 4907998	SE/299.1	-4.00	194

Executive Summary: Summary By Data Source

ANDR - Anderson's Waste Disposal Sites

A search of the ANDR database, dated 1860s-Present has found that there are 1 ANDR site(s) within approximately 0.30 kilometers of the project property.

Site	Address	Distance (m)	Map Key
Applewood Heights Pk Dump	Mississauga ON L4Y	238.0	49

BORE - Borehole

A search of the BORE database, dated 1875-Jul 2018 has found that there are 17 BORE site(s) within approximately 0.30 kilometers of the project property.

Site	Address	Distance (m)	Map Key
	ON	5.6	1
	ON	56.0	3
	ON	79.4	10
	ON	79.5	11
	ON	142.2	23
	ON	152.2	25
	ON	180.0	32

Site	Address	Distance (m)	Map Key
	ON	180.4	33
	ON	181.1	34
	ON	201.1	37
	ON	202.0	40
	ON	227.7	44
	ON	237.4	47
	ON	266.8	66
	ON	280.2	70
	ON	282.2	71
	ON	290.1	74

CA - Certificates of Approval

A search of the CA database, dated 1985-Oct 30, 2011* has found that there are 7 CA site(s) within approximately 0.30 kilometers of the project property.

Site	Address	Distance (m)	Map Key
R.M. OF PEEL	ARENA RD./DUNDAS ST.E. MISSISSAUGA CITY ON	26.1	2
MISSISSAUGA CITY	QUEEN FREDERICA DR/DUNDIX RD. MISSISSAUGA CITY ON	75.0	8
ROVINELLI CONSTRUCTION LIMITED	L.6,C.1/BLUNDELL RD/DUNDAS ST. MISSISSAUGA CITY ON	77.0	9
ROVINELLI CONSTRUCTION LIMITED	L.6,C.1/BLUNDELL RD/DUNDAS ST. MISSISSAUGA CITY ON	77.0	9
ROVINELLI CONSTRUCTION LIMITED	SWM - 1248 DUNDAS ST.E. MISSISSAUGA ON L4Y 2C1	95.3	15
MERCURY MARINE LIMITED	1156 DUNDAS HWY.EAST MISSISSAUGA CITY ON	245.1	52
CANADIAN TIRE REAL ESTATE LIMITED	1156 DUNDAS ST.E.,PT.LOT 7,SWM MISSISSAUGA CITY ON L4Y 2C1	245.1	52

CDRY - Dry Cleaning Facilities

A search of the CDRY database, dated Jan 2004-Dec 2019 has found that there are 1 CDRY site(s) within approximately 0.30 kilometers of the project property.

Site	Address	Distance (m)	Map Key
Purity Cleaners	1185 Dundas St E Mississauga ON L4Y2C6	85.8	12

DTNK - Delisted Fuel Tanks

A search of the DTNK database, dated Feb 28, 2022 has found that there are 14 DTNK site(s) within approximately 0.30 kilometers of

the project property.

Site	Address	Distance (m)	Map Key
CANADIAN TIRE CORP LTD C/O Canadian Tire Petroleum 17 Flr**	1202 DUNDAS ST E MISSISSAUGA ON	91.2	14
	1202 DUNDAS ST E MISSISSAUGA ON L4Y 2C1	91.2	14
LOCA AUTOMOTIVE LTD	1116 DUNDAS HWY E MISSISSAUGA L4Y 2C1 ON CA ON	254.1	57
LOCA AUTOMOTIVE LTD	1116 DUNDAS HWY E MISSISSAUGA L4Y 2C1 ON CA ON	254.1	57
LOCA AUTOMOTIVE LTD	1116 DUNDAS HWY E MISSISSAUGA L4Y 2C1 ON CA ON	254.1	57
LOCA AUTOMOTIVE LTD	1116 DUNDAS HWY E MISSISSAUGA L4Y 2C1 ON CA ON	254.1	57
ENBRIDGE CONSUMERS GAS ATTN: MICHAEL TREMAYNE; MGR NGV	1334 DUNDAS ST E MISSISSAUGA ON	254.1	58
DRMP INC O/A GAS STN	1334 DUNDAS ST E MISSISSAUGA ON	254.1	58
	1334 DUNDAS ST E MISSISSAUGA ON L4Y 2C1	254.1	58
LOCA AUTOMOTIVE LTD	1116 DUNDAS HWY E MISSISSAUGA ON L4Y 2C1	256.5	59
LOCA AUTOMOTIVE LTD	1116 DUNDAS HWY E MISSISSAUGA ON	256.5	59

Site	Address	Distance (m)	Map Key
LOCA AUTOMOTIVE LTD	1116 DUNDAS HWY E MISSISSAUGA ON	256.5	59
LOCA AUTOMOTIVE LTD	1116 DUNDAS HWY E MISSISSAUGA ON	256.5	59
LOCA AUTOMOTIVE LTD	1116 DUNDAS HWY E MISSISSAUGA ON	256.5	59

EHS - ERIS Historical Searches

A search of the EHS database, dated 1999-Nov 30, 2021 has found that there are 21 EHS site(s) within approximately 0.30 kilometers of the project property.

Site	Address	Distance (m)	Map Key
	1202 Dundas Street East Mississauga ON L4Y 2C1	91.2	14
	1248 Dundas Street East Mississauga ON L4Y 2C1	95.3	15
	1248 Dundas Street East Mississauga ON	95.3	15
	3045 Queen Frederica Drive Mississauga ON L4Y 3A2	126.3	17
	1161 Dundas Street East Mississauga ON L4Y 2C5	132.1	21
	1161 Dundas Street East Mississauga ON	137.5	22
	3045 Queen Frederica Drive Mississauga ON L4Y 3A2	164.0	27

Site	Address	Distance (m)	Map Key
	1310 Dundas Street East Mississauga ON	170.8	29
	1310 Dundas Street East Mississauga ON L4Y 2C1	170.8	29
	1310 Dundas Street East Mississauga ON L4Y 2C1	170.8	29
	3071 Palstan Rd. Mississauga ON L4Y 2Z7	179.8	31
	3085 Queen Frederica Drive Mississauga ON	224.1	41
	3085 Queen Frederica Dr Mississauga ON L4Y3A4	224.1	41
	1224 Dundas Street East Mississauga ON L4Y 4A2	225.9	42
	3085 Queen Frederica Drive Mississauga ON L4Y 3A4	226.3	43
	1156 Dundas Street East Mississauga ON L4Y 2C1	245.1	52
	1156 Dundas St E Mississauga ON L4Y2C1	245.1	52
	1224 Dundas Street East Mississauga ON	246.6	55

Site	Address	Distance (m)	Map Key
	1116 Dundas St E Mississauga ON L4Y 2C1	256.5	59
	1125 Dundas Street East Mississauga ON L4Y 2C4	258.2	60
	1125 Dundas St E Mississauga ON L4Y2C4	259.9	61

FST - Fuel Storage Tank

A search of the FST database, dated Feb 28, 2022 has found that there are 12 FST site(s) within approximately 0.30 kilometers of the project property.

Site	Address	Distance (m)	Map Key
CANADIAN TIRE CORPORATION LIMITED	1202 DUNDAS ST E MISSISSAUGA L4Y 2C1 ON CA ON	91.2	14
CANADIAN TIRE CORPORATION LIMITED	1202 DUNDAS ST E MISSISSAUGA L4Y 2C1 ON CA ON	91.2	14
CANADIAN TIRE CORPORATION LIMITED	1202 DUNDAS ST E MISSISSAUGA L4Y 2C1 ON CA ON	91.2	14
LOCA AUTOMOTIVE LTD	1116 DUNDAS HWY E MISSISSAUGA L4Y 2C1 ON CA ON	254.1	57
LOCA AUTOMOTIVE LTD	1116 DUNDAS HWY E MISSISSAUGA L4Y 2C1 ON CA ON	254.1	57
LOCA AUTOMOTIVE LTD	1116 DUNDAS HWY E MISSISSAUGA L4Y 2C1 ON CA ON	254.1	57
LOCA AUTOMOTIVE LTD	1116 DUNDAS HWY E MISSISSAUGA L4Y 2C1 ON CA ON	254.1	57

Site	Address	Distance (m)	Map Key
SUNCOR ENERGY PRODUCTS PARTNERSHIP	1334 DUNDAS ST E MISSISSAUGA L4Y 2C1 ON CA ON	254.1	58
SUNCOR ENERGY PRODUCTS PARTNERSHIP	1334 DUNDAS ST E MISSISSAUGA L4Y 2C1 ON CA ON	254.1	58
SUNCOR ENERGY PRODUCTS PARTNERSHIP	1334 DUNDAS ST E MISSISSAUGA L4Y 2C1 ON CA ON	254.1	58
SUNCOR ENERGY PRODUCTS PARTNERSHIP	1334 DUNDAS ST E MISSISSAUGA L4Y 2C1 ON CA ON	254.1	58
SUNCOR ENERGY PRODUCTS PARTNERSHIP	1334 DUNDAS ST E MISSISSAUGA L4Y 2C1 ON CA ON	254.1	58

FSTH - Fuel Storage Tank - Historic

A search of the FSTH database, dated Pre-Jan 2010* has found that there are 4 FSTH site(s) within approximately 0.30 kilometers of the project property.

Site	Address	Distance (m)	Map Key
CANADIAN TIRE CORP LTD **	1202 DUNDAS ST E MISSISSAUGA ON L4Y 2C1	91.2	14
CANADIAN TIRE CORP LTD C/O Canadian Tire Petroleum 17 Flr	1202 DUNDAS ST E MISSISSAUGA ON L4Y 2C1	91.2	14
1467738 ONTARIO INC O/A GAS STN	1334 DUNDAS ST E MISSISSAUGA ON L4Y 2C1	254.1	58
DRMP INC O/A GAS STN	1334 DUNDAS ST E MISSISSAUGA ON L4Y 2C1	254.1	58

GEN - Ontario Regulation 347 Waste Generators Summary

A search of the GEN database, dated 1986-Nov 30, 2021 has found that there are 51 GEN site(s) within approximately 0.30 kilometers of the project property.

Site	Address	Distance (m)	Map Key
1056541 ontario inc	1185 dundas st easr mississauga ON L4Y 2C6	85.8	12
Chanyong Park	1185 Dundas Street East Unit 3 Mississauga ON L4Y 2C6	85.8	12
Chanyong Park	1185 Dundas Street East Unit 3 Mississauga ON L4Y 2C6	85.8	12
Chanyong Park	1185 Dundas Street East Unit 3 Mississauga ON L4Y 2C6	85.8	12
Chanyong Park	1185 Dundas Street East Unit 3 Mississauga ON L4Y 2C6	85.8	12
Chanyong Park	1185 Dundas Street East Unit 3 Mississauga ON L4Y 2C6	85.8	12
Purity Cleaners	1185 Dundas Street East Mississauga ON	85.8	12
Purity Cleaners	3-1185 Dundas Street East Mississauga ON	85.8	12
Purity Cleaners	3-1185 Dundas Street East Mississauga ON L4Y 2C6	85.8	12
Purity Cleaners	3-1185 Dundas Street East Mississauga ON L4Y 2C6	85.8	12
Purity Cleaners	3-1185 Dundas Street East Mississauga ON L4Y 2C6	85.8	12

Site	Address	Distance (m)	Map Key
Purity Cleaners	3-1185 Dundas Street East Mississauga ON L4Y 2C6	85.8	12
1056541 ontario inc	1185 dundas st easr mississauga ON L4Y 2C6	85.8	12
Purity Cleaners	3-1185 Dundas Street East Mississauga ON L4Y 2C6	85.8	12
1056541 ontario inc	1185 dundas st easr mississauga ON L4Y 2C6	85.8	12
Purity Cleaners	3-1185 Dundas Street East Mississauga ON L4Y 2C6	85.8	12
MISSISSAUGA HYDRO PCB	3065 QUEENFREDRICA RD. C/O 3354 MAVIS RD. MISSISSAUGA ON L5C 3K1	169.5	28
MISSISSAUGA HYDRO PCB 00-000	3065 QUEENFREDRICA RD. C/O 3354 MAVIS RD. MISSISSAUGA ON L5C 3K1	169.5	28
GLIDDEN PAINTS 17-514	ICI PAINTS (CANADA) INC. 1310 DUDAS ST. E., UNIT 4 MISSISSAUGA ON L4Y 2C1	170.8	29
DIXIE CURLING CLUB LIMITED 12-619	3071 PALSTAN ROAD MISSISSAUGA ON L4Y 2Z7	179.8	31
Dr Randall Osuch Dentistry Professional	204-3034 Palstan Road Mississauga ON L4Y2Z6	200.2	36
Dr Randall Osuch Dentistry Professional	204-3034 Palstan Road Mississauga ON L4Y2Z6	200.2	36

Site	Address	Distance (m)	Map Key
Delta Elevator Co Ltd	3034 Palstan Road Mississauga ON L4Y2Z6	200.2	36
Dr Randall Osuch Dentistry Professional	204-3034 Palstan Road Mississauga ON L4Y2Z6	200.2	36
Dr Randall Osuch Dentistry Professional	204-3034 Palstan Road Mississauga ON L4Y2Z6	200.2	36
Dr Randall Osuch Dentistry Professional	204-3034 Palstan Road Mississauga ON L4Y2Z6	200.2	36
MERCURY MARINE LTD.	1156 DUNDAS ST. E. MISSISSAUGA ON L4Y 2C1	245.1	52
MERCURY MARINE LTD.	1156 DUNDAS HWY. EAST MISSISSAUGA ON L4Y 2C2	245.1	52
MERCURY MARINE LTD. 25-436	1156 DUNDAS HWY. EAST MISSISSAUGA ON L4Y 2C2	245.1	52
MERCURY MARINE LIMITED	1156 DUNDAS HWY. EAST MISSISSAUGA ON L4Y 2C2	245.1	52
Canadian Tire #152	1156 Dundas Street East. Mississauga ON L4Y 2C1	245.1	52
Mark V. Healy Sales & Distribution Inc.	1156 Dundas Street East. Mississauga ON L4Y 2C1	245.1	52
Mark V. Healy Sales & Distribution Inc.	1156 Dundas Street East. Mississauga ON L4Y 2C1	245.1	52
Auburn Retailing Limited	1156 Dundas Street East. Mississauga ON L4Y 2C1	245.1	52

Site	Address	Distance (m)	Map Key
Auburn Retailing Limited	1156 Dundas Street East. Mississauga ON L4Y 2C1	245.1	52
Auburn Retailing Limited	1156 Dundas Street East. Mississauga ON	245.1	52
Auburn Retailing Limited	1156 Dundas Street East. Mississauga ON L4Y 2C1	245.1	52
Auburn Retailing Limited	1156 Dundas Street East. Mississauga ON L4Y 2C1	245.1	52
Auburn Retailing Limited	1156 Dundas Street East. Mississauga ON L4Y 2C1	245.1	52
Auburn Retailing Limited	1156 Dundas Street East. Mississauga ON L4Y 2C1	245.1	52
CF Sales Inc.	1156 Dundas Street East. Mississauga ON L4Y 2C1	245.1	52
CF Sales Inc.	1156 Dundas Street East. Mississauga ON L4Y 2C1	245.1	52
SFZ International	1224 Dundas St East Units 28 and 29 Mississauga ON L4Y 4A2	246.6	54
SFZ International	1224 Dundas St East Units 28 and 29 Mississauga ON L4Y 4A2	246.6	54
SFZ International	1224 Dundas St East Units 28 and 29 Mississauga ON L4Y 4A2	246.6	54

Site	Address	Distance (m)	Map Key
SFZ International	1224 Dundas St East Units 28 and 29 Mississauga ON L4Y 4A2	246.6	54
SFZ International	1224 Dundas St East Units 28 and 29 Mississauga ON L4Y 4A2	246.6	54
SFZ International	1224 Dundas St East Units 28 and 29 Mississauga ON L4Y 4A2	246.6	54
SFZ International	1224 Dundas St East Units 28 and 29 Mississauga ON	246.6	54
SFZ International	1224 Dundas St East Units 28 and 29 Mississauga ON L4Y 4A2	246.6	54
Stone Manor Developements Limited	1127 Dundas St., East Mississauga ON L4Y 2C3	259.9	61

HINC - TSSA Historic Incidents

A search of the HINC database, dated 2006-June 2009* has found that there are 2 HINC site(s) within approximately 0.30 kilometers of the project property.

Site	Address	Distance (m)	Map Key
	1202 DUNDAS STREET EAST MISSISSAUGA ON L4Y 2C1	91.2	14
	3087 JOEL KERBEL PLACE MISSISSAUGA ON L4Y 0B1	237.8	48

INC - Fuel Oil Spills and Leaks

A search of the INC database, dated Feb 28, 2022 has found that there are 1 INC site(s) within approximately 0.30 kilometers of the project property.

Site	Address	Distance (m)	Map Key
	1248 DUNDAS STREET EAST, MISSISSAUGA ON	95.3	15

PES - Pesticide Register

A search of the PES database, dated Oct 2011- Mar 31, 2022 has found that there are 10 PES site(s) within approximately 0.30 kilometers of the project property.

Site	Address	Distance (m)	Map Key
CF Sales Inc.	1156 DUNDAS ST E MISSISSAUGA ON L4Y 2C1	245.1	52
CANADIAN TIRE #152 - MARK V. HEALY SALES & DISTR INC	1156 DUNDAS ST E MISSISSAUGA ON L4Y2C2	245.1	52
CANADIAN TIRE ASSOCIATE STORE/FERGUS CHAPMAN LIMITED	1156 DUNDAS STREET EAST MISSISSAUGA ON L4Y2C2	245.1	52
CANADIAN TIRE #152 - MARK V. HEALY SALES & DISTR INC	1156 DUNDAS ST. EAST MISSISSAUGA ON L4Y 2C1	245.1	52
CANADIAN TIRE ASSOCIATE STORE/FERGUS CHAPMAN LIMITED	1156 DUNDAS STREET EAST MISSISSAUGA ON L4Y2C2	245.1	52
CANADIAN TIRE ASSOCIATE STORE/FERGUS CHAPMAN LIMITED	1156 DUNDAS STREET EAST MISSISSAUGA ON L4Y 2C1	245.1	52
CANADIAN TIRE #152 - MARK V. HEALY SALES & DISTR INC	1156 DUNDAS ST E MISSISSAUGA ON L4Y 2C1	245.1	52
AUBURN RETAILING LIMITED	1156 DUNDAS ST E MISSISSAUGA ON L4Y 2C1	245.1	52
AUBURN RETAILING LIMITED	1156 DUNDAS ST E MISSISSAUGA ON L4Y2C1	245.1	52

Site	Address	Distance (m)	Map Key
CANADIAN TIRE #152 - MARK V. HEALY SALES & DISTR INC	1156 DUNDAS ST E MISSISSAUGA ON L4Y 2C1	245.1	52

PINC - Pipeline Incidents

A search of the PINC database, dated Feb 28, 2021 has found that there are 4 PINC site(s) within approximately 0.30 kilometers of the project property.

Site	Address	Distance (m)	Map Key
PIPELINE HIT - 1/2"	1221 DUNDIX RD,,MISSISSAUGA,ON,L4Y 3Y9,CA ON	107.7	16
PIPELINE HIT 1/2"	1168 ARENA RD,,MISSISSAUGA,ON,L4Y 4K7,CA ON	152.0	24
LONDON EXCAVATORS & TRUCKING LTD	3040 PALSTAN RD,,MISSISSAUGA,ON,L4Y 2Z6,CA ON	201.6	39
ENBRIDGE GAS INC	3130 QUEEN FREDERICA DR,UNIT 17, MISSISSAUGA,ON,L4Y 3A8,CA ON	263.8	63

PRT - Private and Retail Fuel Storage Tanks

A search of the PRT database, dated 1989-1996* has found that there are 2 PRT site(s) within approximately 0.30 kilometers of the project property.

Site	Address	Distance (m)	Map Key
DUNDAS AND DIXIE CAR WASH AND GAS BAR	1334 DUNDAS ST E MISSISSAUGA ON L4Y2C1	254.1	58
LOCA AUTOMOTIVE LTD	1116 DUNDAS HWY E MISSISSAUGA ON L4Y 2C1	256.5	59

RSC - Record of Site Condition

A search of the RSC database, dated 1997-Sept 2001, Oct 2004-Mar 2022 has found that there are 1 RSC site(s) within approximately 0.30 kilometers of the project property.

Site	Address	Distance (m)	Map Key
	1156 Dundas St. E. Mississauga ON L4Y 2C1	245.1	52

SCT - Scott's Manufacturing Directory

A search of the SCT database, dated 1992-Mar 2011* has found that there are 15 SCT site(s) within approximately 0.30 kilometers of the project property.

Site	Address	Distance (m)	Map Key
Ambassador Magazine Inc.	1185 Dundas St E Suite 208 Mississauga ON L4Y 2C6	85.8	12
Forever Printing Ltd.	1185 Dundas St E Unit 5 Mississauga ON L4Y 2C6	85.8	12
FOREVER PRINTING	1185 DUNDAS ST E MISSISSAUGA ON L4Y 2C6	85.8	12
Audio Automation Inc.	1310 Dundas St E Unit 15 Mississauga ON L4Y 2C1	170.8	29
AUDIO AUTOMOTION	1310 DUNDAS ST E UNIT 15 MISSISSAUGA ON L4Y 2C1	170.8	29
CASA LEATHER LINE	1310 Dundas St E Unit 18 Mississauga ON L4Y 2C1	170.8	29
Ambassador Magazine	3034 Palstan Rd Suite 302 Mississauga ON L4Y 2Z6	200.2	36
MERCURY MARINE LIMITED	1156 DUNDAS ST E MISSISSAUGA ON L4Y 2C1	245.1	52

Site	Address	Distance (m)	Map Key
SPILKLEEN DIV. OF AGRAMAX INC.	1224 DUNDAS ST E MISSISSAUGA ON L4Y 4A2	246.6	54
ARCHITECTURAL CABINETS INC.	1224 Dundas St E Unit 30 Mississauga ON L4Y 4A2	246.6	54
SPILKLEEN	1224 DUNDAS ST E UNIT 26-27 MISSISSAUGA ON L4Y 4A2	246.6	54
KRYSSA CERAMICS INC.	1224 DUNDAS ST E UNIT 10 MISSISSAUGA ON L4Y 4A2	246.6	54
Spilkleen - Div. of Agramax Inc.	1224 Dundas St E Unit 26-27 Mississauga ON L4Y 4A2	246.6	54
GBC'3 INTERNATIONAL LTD.	1224 Dundas St E Unit 16 Mississauga ON L4Y 4A2	246.6	54
GBC'3 INTERNATIONAL LTD	1224 DUNDAS ST E UNIT 16 MISSISSAUGA ON L4Y 4A2	246.6	54

SPL - Ontario Spills

A search of the SPL database, dated 1988-Sep 2020; Dec 2020-Mar 2021 has found that there are 17 SPL site(s) within approximately 0.30 kilometers of the project property.

Site	Address	Distance (m)	Map Key
	DUNDAS STREET EAST & QUEEN FREDERICA DRIVE <UNOFFICIAL> Mississauga ON	71.6	7
	1202 Dundas St. E at Hurontario Mississauga ON	91.2	14

Site	Address	Distance (m)	Map Key
Canadian Tire<UNOFFICIAL>	1202 Dundas Street East Mississauga ON L4Y 2C1	91.2	14
Benjamin Moore and Co., Limited	1248 Dundas Street East Mississauga ON	95.3	15
Enbridge Gas Distribution Inc.	1248 Dundas Street East Mississauga ON	95.3	15
	3033 Palstand Rd Mississauga ON	131.8	20
	Unit 75, 1168 Arena Rd Mississauga ON	162.6	26
WASTE MANAGEMENT INC.	3045 QUEEN FREDRICA DR. MOTOR VEHICLE (OPERATING FLUID) MISSISSAUGA CITY ON	164.0	27
	1310 Dundas St. E Mississauga ON L4Y 2C1	170.8	29
SHERIDAN COLLEGE	1310 DUNDAS STREET EAST. MISSISSAUGA CITY ON L4Y 2C1	170.8	29
Enbridge Gas Distribution Inc.	1221 Dundix Rd Mississauga ON	177.5	30
Enbridge Gas Distribution Inc.	3087 Joel Kerbel Place.<UNOFFICIAL> Mississauga ON L4Y 0B1	237.8	48
Canadian Tire Corporation	1156 Dundas St East Mississauga ON L4Y 2C1	245.1	52
Jack Greedy Limited	1224 Dundas Street East Mississauga ON	246.6	54

Site	Address	Distance (m)	Map Key
	1224 Dundas St East Mississauga ON	246.6	54
Petro-Canada	1334 Dundas St. East Mississauga ON L4Y 2C1	254.1	58
	3130 Queen Fredirica, Unit 17 Mississauga ON	263.8	63

WWIS - Water Well Information System

A search of the WWIS database, dated Sep 30, 2021 has found that there are 23 WWIS site(s) within approximately 0.30 kilometers of the project property.

Site	Address	Distance (m)	Map Key
	1224 DUNDAS ST. EAST lot 7 con 1 MISSISSAUGA ON ***Well ID:*** 4909823	57.4	4
	lot 7 con 1 ON ***Well ID:*** 4908002	70.1	5
	1333 TONOLLI ROAD MISSISSAUGA ON ***Well ID:*** 7046680	70.4	6
	lot 7 con 1 ON ***Well ID:*** 4907999	90.0	13
	1161 DUNDAS STREET EAST MISSISSAUGA ON ***Well ID:*** 7267379	127.3	18
	1161 DUNDAS STREET EAST MISSISSAUGA ON ***Well ID:*** 7267378	127.9	19

Site	Address	Distance (m)	Map Key
	lot 7 con 1 ON ***Well ID:*** 4908083	191.8	35
	1310 DUNDAS STREET EAST MISSISAUGA ON ***Well ID:*** 7035354	201.6	38
	lot 7 con 1 ON ***Well ID:*** 4908000	231.4	45
	lot 7 con 1 ON ***Well ID:*** 4908001	237.1	46
	ON ***Well ID:*** 7273207	243.8	50
	1125 DUNDAS STREET EAST Mississauga ON ***Well ID:*** 7350520	244.9	51
	1116 Dundas St e Mississauga ON ***Well ID:*** 7364827	246.4	53
	1125 DUNDAS STREET EAST Mississauga ON ***Well ID:*** 7350521	254.0	56
	lot 7 con 1 ON ***Well ID:*** 4908084	262.1	62
	lot 7 con 1 ON ***Well ID:*** 4908003	266.2	64
	1125 DUNDAS STREET EAST Mississauga ON ***Well ID:*** 7350519	266.4	65
	ON	267.6	67

Site	Address	Distance (m)	Map Key
	Well ID: 7195483		
	lot 7 con 1 ON ***Well ID:*** 4908082	270.4	68
	1116 Dundas St E Mississauga ON ***Well ID:*** 7364828	278.2	69
	ON ***Well ID:*** 7271503	284.0	72
	lot 7 con 1 ON ***Well ID:*** 4907997	286.6	73
	lot 7 con 1 ON ***Well ID:*** 4907998	299.1	75

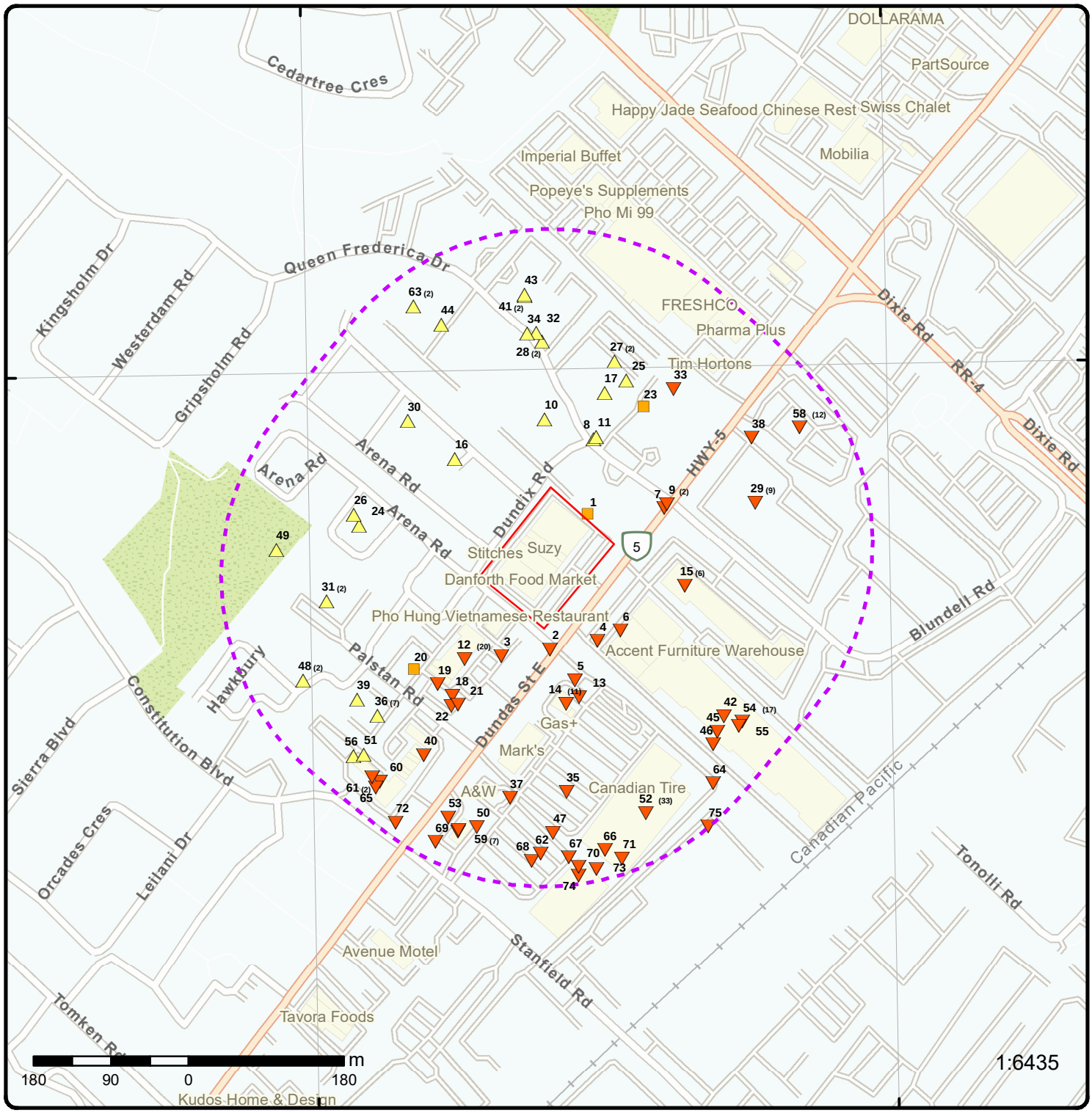

Map: 0.3 Kilometer Radius

Order Number: 22050200737

Address: 1225 Dundas Street East, Mississauga, ON

- Project Property
- Buffer Outline
- Eris Sites with Higher Elevation
- Eris Sites with Same Elevation
- Eris Sites with Lower Elevation
- Eris Sites with Unknown Elevation
- Freeways; Highways
- Traffic Circle; Ramp
- Major Arterial; Minor Arterial
- Local Road
- Service Road; Traffic Circle; Ramp
- Rail
- Beach
- Airport
- Industrial Area
- Military Base
- Aircraft Roads
- Native Reservation
- Hospital
- Shopping & Sports Area
- University/College
- Cemetery; Golf Course
- Parkt (National)
- Park (City/County)

Source: © 2021 ESRI StreetMap Premium.

© ERIS Information Limited Partnership

79°36'W

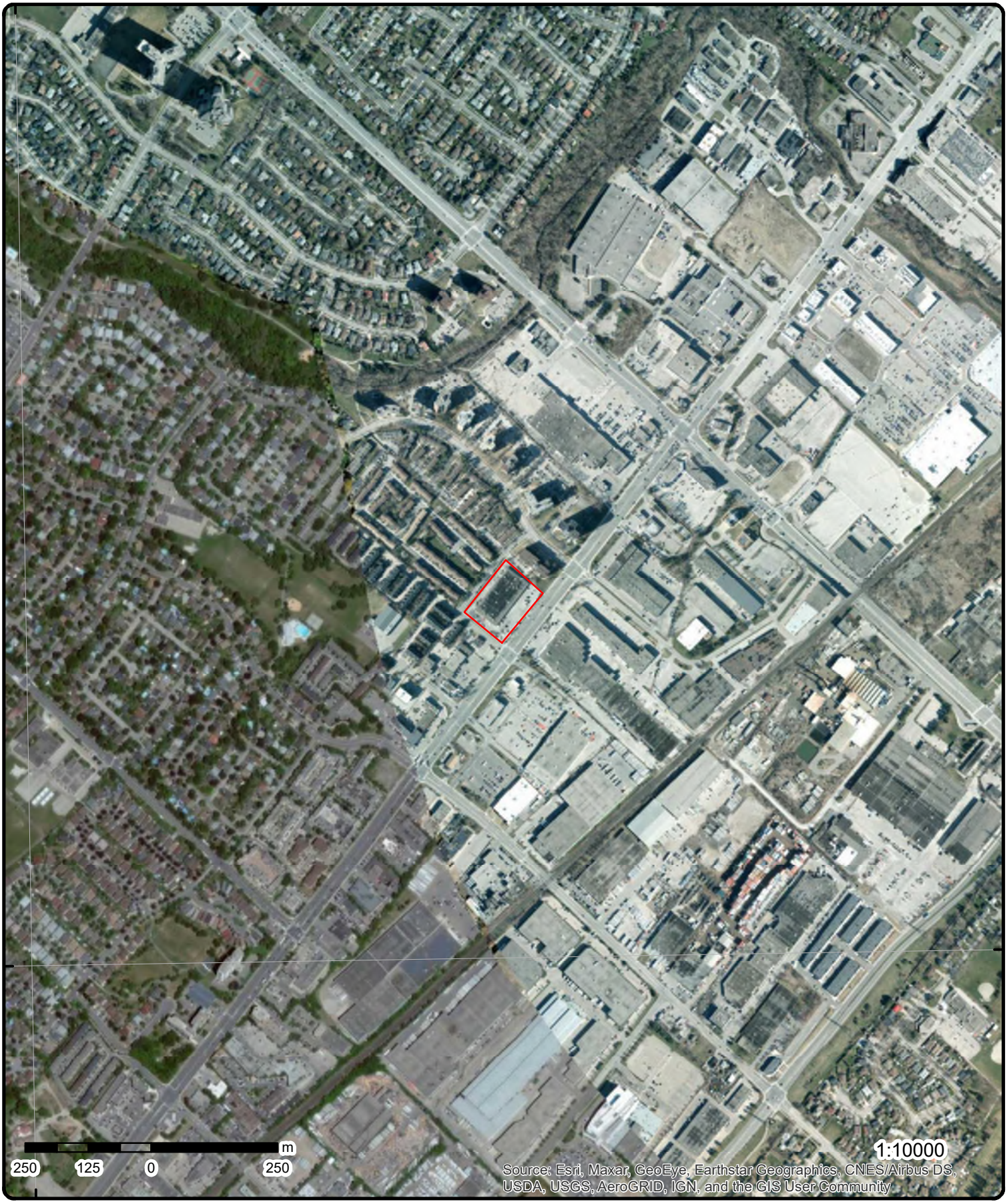

Aerial **Year: 2021**

Order Number: 22050200737

Address: 1225 Dundas Street East, Mississauga, ON

Source: ESRI World Imagery

© ERIS Information Limited Partnership

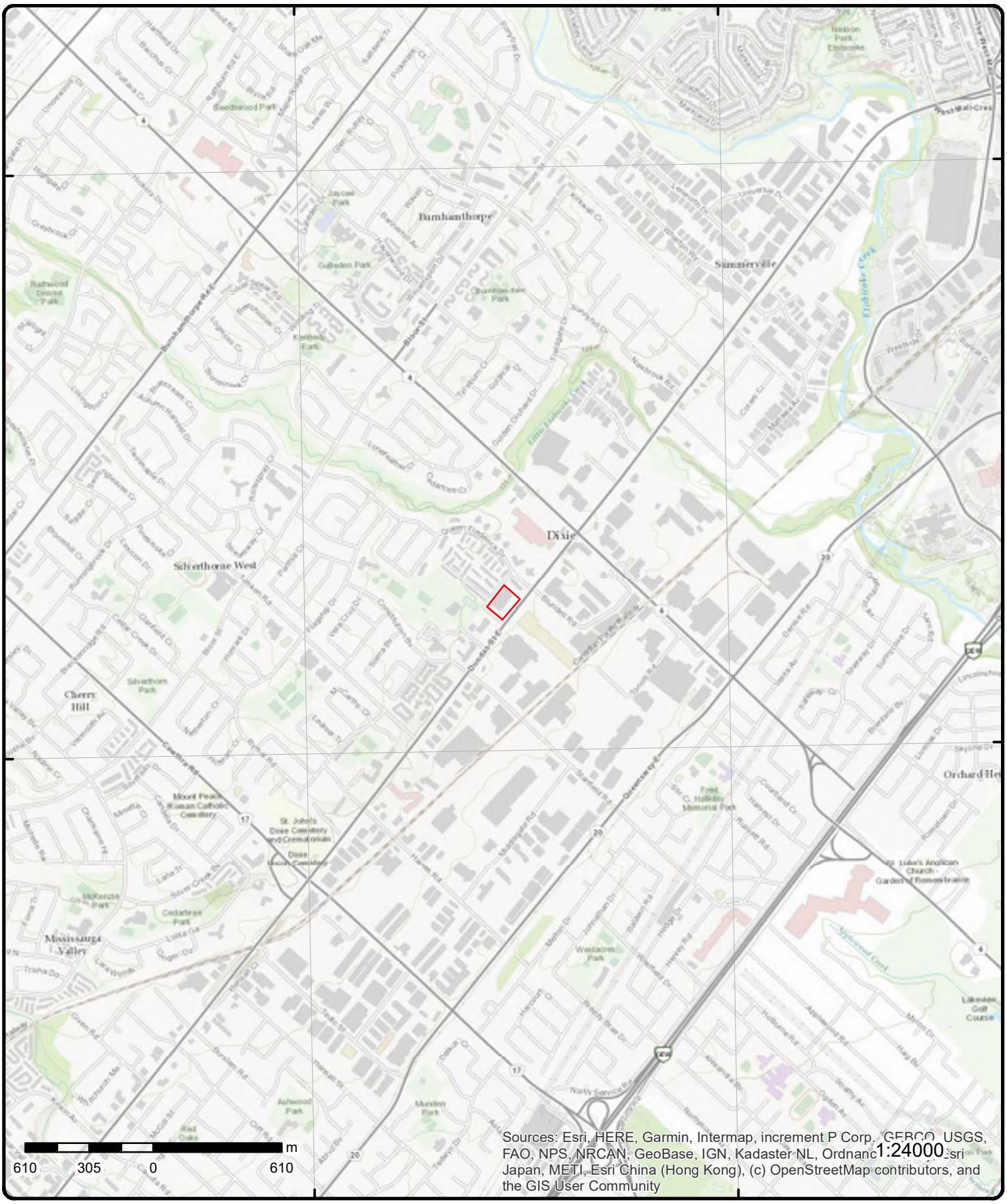

Topographic Map

Address: 1225 Dundas Street East, ON

Source: ESRI World Topographic Map

Order Number: 22050200737

© ERIS Information Limited Partnership

Detail Report

Map Key	Number of Records	Direction/ Distance (m)	Elev/Diff (m)	Site	DB
1	1 of 1	NE/5.6	120.8 / 0.00	ON	BORE

Borehole ID:	652008	**Inclin FLG:**	No
OGF ID:	215552360	**SP Status:**	Initial Entry
Status:		**Surv Elev:**	No
Type:	Borehole	**Piezometer:**	No
Use:	Geotechnical/Geological Investigation	**Primary Name:**	
Completion Date:	MAY-1968	**Municipality:**	
Static Water Level:		**Lot:**	
Primary Water Use:	Not Used	**Township:**	
Sec. Water Use:		**Latitude DD:**	43.606813
Total Depth m:	2.4	**Longitude DD:**	-79.587712
Depth Ref:	Ground Surface	**UTM Zone:**	17
Depth Elev:		**Easting:**	613975
Drill Method:	Power auger	**Northing:**	4829173
Orig Ground Elev m:	120	**Location Accuracy:**	
Elev Reliabil Note:		**Accuracy:**	Not Applicable
DEM Ground Elev m:	120		
Concession:			
Location D:			
Survey D:			
Comments:			

Borehole Geology Stratum

Geology Stratum ID:	218534787	**Mat Consistency:**	Dense
Top Depth:	0	**Material Moisture:**	
Bottom Depth:	1.4	**Material Texture:**	
Material Color:	Brown	**Non Geo Mat Type:**	
Material 1:	Fill	**Geologic Formation:**	
Material 2:	Stones	**Geologic Group:**	
Material 3:	Sand	**Geologic Period:**	
Material 4:	Silt	**Depositional Gen:**	fill
Gsc Material Description:			
Stratum Description:	FILL,STONES,SAND, SILT. BROWN,DENSE.		

Geology Stratum ID:	218534788	**Mat Consistency:**	Dense
Top Depth:	1.4	**Material Moisture:**	
Bottom Depth:	2.1	**Material Texture:**	
Material Color:	Grey	**Non Geo Mat Type:**	
Material 1:	Till	**Geologic Formation:**	
Material 2:	Silt	**Geologic Group:**	
Material 3:		**Geologic Period:**	Quaternary
Material 4:		**Depositional Gen:**	
Gsc Material Description:			
Stratum Description:	TILL,SILT. GREY,VERY DENSE, AGE QUATERNARY.		

Geology Stratum ID:	218534789	**Mat Consistency:**	
Top Depth:	2.1	**Material Moisture:**	
Bottom Depth:	2.4	**Material Texture:**	
Material Color:	Grey	**Non Geo Mat Type:**	
Material 1:	Shale	**Geologic Formation:**	
Material 2:		**Geologic Group:**	
Material 3:		**Geologic Period:**	Ordovician

Material 4: ***Depositional Gen:***
Gsc Material Description:
Stratum Description: SHALE. GREY,WEATHERED,AGE ORDOVICIAN. 008 010 00000010000460600007012O630 **Note: Many records provided by the department have a truncated [Stratum Description] field.

Source

Source Type: Data Survey
Source Orig: Geological Survey of Canada
Source Date: 1956-1972
Confidence: H
Observatio:
Source Name: Urban Geology Automated Information System (UGAIS)
Source Details: File: TOR3.txt RecordID: 226690 NTS_Sheet: 30M12A
Confiden 1: Logged by professional. Exact and complete description of material and properties.
Source Appl: Spatial/Tabular
Source Iden: 1
Scale or Res: Varies
Horizontal: NAD27
Verticalda: Mean Average Sea Level

Source List

Source Identifier: 1
Source Type: Data Survey
Source Date: 1956-1972
Scale or Resolution: Varies
Source Name: Urban Geology Automated Information System (UGAIS)
Source Originators: Geological Survey of Canada
Horizontal Datum: NAD27
Vertical Datum: Mean Average Sea Level
Projection Name: Universal Transverse Mercator

---

2 ***1 of 1*** ***S/26.1*** ***119.8 / -1.00*** ***R.M. OF PEEL ARENA RD./DUNDAS ST.E. MISSISSAUGA CITY ON*** ***CA***

Certificate #: 7-0761-94-
Application Year: 94
Issue Date: 8/10/1994
Approval Type: Municipal water
Status: Approved
Application Type:
Client Name:
Client Address:
Client City:
Client Postal Code:
Project Description:
Contaminants:
Emission Control:

---

3 ***1 of 1*** ***SW/56.0*** ***119.8 / -1.00*** ***ON*** ***BORE***

Borehole ID: 642097
OGF ID: 215542492
Status:
Type: Borehole
Use: Geotechnical/Geological Investigation
Completion Date: MAY-1971
Static Water Level:
Primary Water Use: Not Used
Sec. Water Use:
Total Depth m: 2.2
Depth Ref: Ground Surface
Depth Elev:
Drill Method: Power auger
Orig Ground Elev m: 109
Elev Reliabil Note:
DEM Ground Elev m: 120
Inclin FLG: No
SP Status: Initial Entry
Surv Elev: No
Piezometer: No
Primary Name:
Municipality:
Lot:
Township:
Latitude DD: 43.605343
Longitude DD: -79.588985
UTM Zone: 17
Easting: 613875
Northing: 4829008
Location Accuracy:
Accuracy: Not Applicable

Concession:
Location D:
Survey D:
Comments:

Borehole Geology Stratum

Geology Stratum ID: 218498484
Top Depth: 1.4
Bottom Depth: 2.2
Material Color: Grey
Material 1: Till
Material 2: Clay
Material 3: Silt
Material 4: Shale
Gsc Material Description:
Stratum Description: TILL,CLAY,SILT,SHALEGREY,GLACIAL,MOIST, AGE GLACIAL.
Mat Consistency:
Material Moisture: Moist
Material Texture:
Non Geo Mat Type:
Geologic Formation:
Geologic Group:
Geologic Period:
Depositional Gen: glacial

Geology Stratum ID: 218498482
Top Depth: 0
Bottom Depth: .8
Material Color:
Material 1: Fill
Material 2: Sand
Material 3: Silt
Material 4: Organic
Gsc Material Description:
Stratum Description: FILL,SAND,SILT, ORGANIC. MOIST.
Mat Consistency:
Material Moisture: Moist
Material Texture:
Non Geo Mat Type:
Geologic Formation:
Geologic Group:
Geologic Period:
Depositional Gen: fill

Geology Stratum ID: 218498483
Top Depth: .8
Bottom Depth: 1.4
Material Color: Brown
Material 1: Sand
Material 2: Silt
Material 3:
Material 4:
Gsc Material Description:
Stratum Description: SAND,SILT. BROWN,FLUVIO-GLACIAL,LOOSE, AGE GLACIAL.
Mat Consistency: Loose
Material Moisture:
Material Texture:
Non Geo Mat Type:
Geologic Formation:
Geologic Group:
Geologic Period:
Depositional Gen: glacial

Geology Stratum ID: 218498485
Top Depth: 2.2
Bottom Depth: 2.2
Material Color:
Material 1: Shale
Material 2:
Material 3:
Material 4:
Gsc Material Description:
Stratum Description: SHALE. MARINE,AGE ORDOVICIAN. 0002500800045030 **Note: Many records provided by the department have a truncated [Stratum Description] field.
Mat Consistency:
Material Moisture:
Material Texture:
Non Geo Mat Type:
Geologic Formation:
Geologic Group:
Geologic Period: Ordovician
Depositional Gen: marine

Source

Source Type: Data Survey
Source Orig: Geological Survey of Canada
Source Date: 1956-1972
Confidence: M
Observatio:
Source Name: Urban Geology Automated Information System (UGAIS)
Source Details: File: TOR2.txt RecordID: 101170 NTS_Sheet: 30M12A
Confiden 1: Logs are approximately correct. Lack of information. Doubtful terminology.
Source Appl: Spatial/Tabular
Source Iden: 1
Scale or Res: Varies
Horizontal: NAD27
Verticalda: Mean Average Sea Level

Map Key	Number of Records	Direction/ Distance (m)	Elev/Diff (m)	Site	DB

Source List

Source Identifier:	1	***Horizontal Datum:***	NAD27
Source Type:	Data Survey	***Vertical Datum:***	Mean Average Sea Level
Source Date:	1956-1972	***Projection Name:***	Universal Transverse Mercator
Scale or Resolution:	Varies		
Source Name:	Urban Geology Automated Information System (UGAIS)		
Source Originators:	Geological Survey of Canada		

4	1 of 1	SE/57.4	119.8 / -1.00	1224 DUNDAS ST. EAST lot 7 con 1 MISSISSAUGA ON	WWIS

Well ID:	4909823	***Data Entry Status:***	
Construction Date:		***Data Src:***	
Primary Water Use:	Not Used	***Date Received:***	7/8/2005
Sec. Water Use:		***Selected Flag:***	TRUE
Final Well Status:	Observation Wells	***Abandonment Rec:***	
Water Type:		***Contractor:***	7075
Casing Material:		***Form Version:***	3
Audit No:	Z29102	***Owner:***	
Tag:	A025482	***Street Name:***	1224 DUNDAS ST. EAST
Construction Method:		***County:***	PEEL
Elevation (m):		***Municipality:***	MISSISSAUGA CITY
Elevation Reliability:		***Site Info:***	
Depth to Bedrock:		***Lot:***	007
Well Depth:		***Concession:***	01
Overburden/Bedrock:		***Concession Name:***	
Pump Rate:		***Easting NAD83:***	
Static Water Level:		***Northing NAD83:***	
Flowing (Y/N):		***Zone:***	
Flow Rate:		***UTM Reliability:***	
Clear/Cloudy:			

PDF URL (Map): https://d2khazk8e83rdv.cloudfront.net/moe_mapping/downloads/2Water/Wells_pdfs/490\4909823.pdf

Additional Detail(s) (Map)

Well Completed Date:	2005/06/17
Year Completed:	2005
Depth (m):	2
Latitude:	43.6054803538351
Longitude:	-79.5876017068036
Path:	490\4909823.pdf

Bore Hole Information

Bore Hole ID:	11323556	***Elevation:***	
DP2BR:		***Elevrc:***	
Spatial Status:		***Zone:***	17
Code OB:		***East83:***	613986.00
Code OB Desc:		***North83:***	4829025.00
Open Hole:		***Org CS:***	UTM83
Cluster Kind:		***UTMRC:***	4
Date Completed:	17-Jun-2005 00:00:00	***UTMRC Desc:***	margin of error : 30 m - 100 m
Remarks:		***Location Method:***	wwr
Elevrc Desc:			
Location Source Date:			
Improvement Location Source:			
Improvement Location Method:			
Source Revision Comment:			
Supplier Comment:			

Overburden and Bedrock Materials Interval

Formation ID:	933021540
Layer:	2
Color:	2
General Color:	GREY
Mat1:	05
Most Common Material:	CLAY
Mat2:	06
Mat2 Desc:	SILT
Mat3:	73
Mat3 Desc:	HARD
Formation Top Depth:	1.5
Formation End Depth:	2.0
Formation End Depth UOM:	m

Overburden and Bedrock Materials Interval

Formation ID:	933021539
Layer:	1
Color:	6
General Color:	BROWN
Mat1:	28
Most Common Material:	SAND
Mat2:	06
Mat2 Desc:	SILT
Mat3:	74
Mat3 Desc:	LAYERED
Formation Top Depth:	0.0
Formation End Depth:	1.5
Formation End Depth UOM:	m

Annular Space/Abandonment Sealing Record

Plug ID:	933272309
Layer:	1
Plug From:	0.0
Plug To:	0.8999999761581421
Plug Depth UOM:	m

Method of Construction & Well Use

Method Construction ID:	964909823
Method Construction Code:	2
Method Construction:	Rotary (Convent.)
Other Method Construction:	

Pipe Information

Pipe ID:	11338411
Casing No:	1
Comment:	
Alt Name:	

Construction Record - Casing

Casing ID:	930866611
Layer:	1

Material:	5
Open Hole or Material:	PLASTIC
Depth From:	0.0
Depth To:	1.100000023841858
Casing Diameter:	
Casing Diameter UOM:	cm
Casing Depth UOM:	m

Water Details

Water ID:	934061946
Layer:	1
Kind Code:	
Kind:	
Water Found Depth:	1.600000023841858
Water Found Depth UOM:	m

Hole Diameter

Hole ID:	11543437
Diameter:	22.0
Depth From:	0.0
Depth To:	2.0
Hole Depth UOM:	m
Hole Diameter UOM:	cm

---

5 ***1 of 1*** ***SSE/70.1*** ***119.5 / -1.35*** ***lot 7 con 1 ON*** ***WWIS***

Well ID:	4908002	**Data Entry Status:**	
Construction Date:		**Data Src:**	1
Primary Water Use:	Not Used	**Date Received:**	5/25/1995
Sec. Water Use:		**Selected Flag:**	TRUE
Final Well Status:	Observation Wells	**Abandonment Rec:**	
Water Type:		**Contractor:**	6902
Casing Material:		**Form Version:**	1
Audit No:	159875	**Owner:**	
Tag:		**Street Name:**	
Construction Method:		**County:**	PEEL
Elevation (m):		**Municipality:**	MISSISSAUGA CITY
Elevation Reliability:		**Site Info:**	
Depth to Bedrock:		**Lot:**	007
Well Depth:		**Concession:**	01
Overburden/Bedrock:		**Concession Name:**	DS S
Pump Rate:		**Easting NAD83:**	
Static Water Level:		**Northing NAD83:**	
Flowing (Y/N):		**Zone:**	
Flow Rate:		**UTM Reliability:**	
Clear/Cloudy:			

PDF URL (Map): https://d2khazk8e83rdv.cloudfront.net/moe_mapping/downloads/2Water/Wells_pdfs/490\4908002.pdf

Additional Detail(s) (Map)

Well Completed Date:	1995/04/19
Year Completed:	1995
Depth (m):	3.6576
Latitude:	43.6050792704032
Longitude:	-79.5879332526924
Path:	490\4908002.pdf

Bore Hole Information

Bore Hole ID:	10322561	**Elevation:**	
DP2BR:		**Elevrc:**	
Spatial Status:		**Zone:**	17
Code OB:		**East83:**	613960.00
Code OB Desc:		**North83:**	4828980.00
Open Hole:		**Org CS:**	
Cluster Kind:		**UTMRC:**	4
Date Completed:	19-Apr-1995 00:00:00	**UTMRC Desc:**	margin of error : 30 m - 100 m
Remarks:		**Location Method:**	gps
Elevrc Desc:			
Location Source Date:			
Improvement Location Source:			
Improvement Location Method:			
Source Revision Comment:			
Supplier Comment:			

Overburden and Bedrock Materials Interval

Formation ID:	932061387
Layer:	2
Color:	2
General Color:	GREY
Mat1:	17
Most Common Material:	SHALE
Mat2:	
Mat2 Desc:	
Mat3:	
Mat3 Desc:	
Formation Top Depth:	9.0
Formation End Depth:	12.0
Formation End Depth UOM:	ft

Overburden and Bedrock Materials Interval

Formation ID:	932061386
Layer:	1
Color:	6
General Color:	BROWN
Mat1:	08
Most Common Material:	FINE SAND
Mat2:	06
Mat2 Desc:	SILT
Mat3:	
Mat3 Desc:	
Formation Top Depth:	0.0
Formation End Depth:	9.0
Formation End Depth UOM:	ft

Annular Space/Abandonment Sealing Record

Plug ID:	933170693
Layer:	2
Plug From:	5.0
Plug To:	12.0
Plug Depth UOM:	ft

Annular Space/Abandonment Sealing Record

Plug ID: 933170692
Layer: 1
Plug From: 0.0
Plug To: 5.0
Plug Depth UOM: ft

Method of Construction & Well Use

Method Construction ID: 964908002
Method Construction Code: 6
Method Construction: Boring
Other Method Construction:

Pipe Information

Pipe ID: 10871131
Casing No: 1
Comment:
Alt Name:

Construction Record - Casing

Casing ID: 930531994
Layer: 1
Material: 5
Open Hole or Material: PLASTIC
Depth From:
Depth To: 12.0
Casing Diameter: 2.0
Casing Diameter UOM: inch
Casing Depth UOM: ft

Construction Record - Screen

Screen ID: 933360428
Layer: 1
Slot: 010
Screen Top Depth: 7.0
Screen End Depth: 12.0
Screen Material:
Screen Depth UOM: ft
Screen Diameter UOM: inch
Screen Diameter: 2.0

---

6 | **1 of 1** | **SE/70.4** | **119.8 / -1.07** | **1333 TONOLLI ROAD MISSISSAUGA ON** | **WWIS**

Well ID: 7046680
Construction Date:
Primary Water Use: Not Used
Sec. Water Use:
Final Well Status: Observation Wells
Water Type:
Casing Material:
Audit No: Z70398
Tag: A055210
Construction Method:
Elevation (m):
Elevation Reliability:
Depth to Bedrock:

Data Entry Status:
Data Src:
Date Received: 7/17/2007
Selected Flag: TRUE
Abandonment Rec:
Contractor: 7215
Form Version: 3
Owner:
Street Name: 1333 TONOLLI ROAD
County: PEEL
Municipality: MISSISSAUGA CITY
Site Info:
Lot:

Well Depth:		**Concession:**	
Overburden/Bedrock:		**Concession Name:**	
Pump Rate:		**Easting NAD83:**	
Static Water Level:		**Northing NAD83:**	
Flowing (Y/N):		**Zone:**	
Flow Rate:		**UTM Reliability:**	
Clear/Cloudy:			

PDF URL (Map): https://d2khazk8e83rdv.cloudfront.net/moe_mapping/downloads/2Water/Wells_pdfs/704\7046680.pdf

Additional Detail(s) (Map)

Well Completed Date:	2007/05/31
Year Completed:	2007
Depth (m):	
Latitude:	43.6055842371961
Longitude:	-79.5872647221441
Path:	704\7046680.pdf

Bore Hole Information

Bore Hole ID:	23046680	**Elevation:**	
DP2BR:		**Elevrc:**	
Spatial Status:		**Zone:**	17
Code OB:		**East83:**	614013.00
Code OB Desc:		**North83:**	4829037.00
Open Hole:		**Org CS:**	UTM83
Cluster Kind:		**UTMRC:**	3
Date Completed:	31-May-2007 00:00:00	**UTMRC Desc:**	margin of error : 10 - 30 m
Remarks:		**Location Method:**	wwr
Elevrc Desc:			
Location Source Date:			
Improvement Location Source:			
Improvement Location Method:			
Source Revision Comment:			
Supplier Comment:			

Annular Space/Abandonment Sealing Record

Plug ID:	44001426
Layer:	1
Plug From:	8.0
Plug To:	3.0
Plug Depth UOM:	ft

Annular Space/Abandonment Sealing Record

Plug ID:	44001427
Layer:	2
Plug From:	3.0
Plug To:	0.0
Plug Depth UOM:	ft

Method of Construction & Well Use

Method Construction ID:	25946680
Method Construction Code:	B
Method Construction:	Other Method
Other Method Construction:	

Pipe Information

Pipe ID:	29046680
Casing No:	0
Comment:	
Alt Name:	

Construction Record - Casing

Casing ID:	42146680
Layer:	1
Material:	5
Open Hole or Material:	PLASTIC
Depth From:	0.0
Depth To:	3.0
Casing Diameter:	1.0
Casing Diameter UOM:	inch
Casing Depth UOM:	ft

Construction Record - Screen

Screen ID:	43146680
Layer:	1
Slot:	10
Screen Top Depth:	3.0
Screen End Depth:	8.0
Screen Material:	5
Screen Depth UOM:	ft
Screen Diameter UOM:	inch
Screen Diameter:	1.0

Hole Diameter

Hole ID:	46000842
Diameter:	3.0
Depth From:	0.0
Depth To:	8.0
Hole Depth UOM:	ft
Hole Diameter UOM:	inch

---

7 ***1 of 1*** ***ENE/71.6*** ***119.8 / -1.00*** ***DUNDAS STREET EAST & QUEEN FREDERICA DRIVE <UNOFFICIAL>*** ***Mississauga ON*** ***SPL***

Ref No:	8783-6TBLUZ	***Discharger Report:***	
Site No:		***Material Group:***	Oils
Incident Dt:	9/4/2006	***Health/Env Conseq:***	
Year:		***Client Type:***	
Incident Cause:		***Sector Type:***	Transport Truck
Incident Event:		***Agency Involved:***	
Contaminant Code:	13	***Nearest Watercourse:***	
Contaminant Name:	DIESEL FUEL	***Site Address:***	
Contaminant Limit 1:		***Site District Office:***	Halton-Peel
Contam Limit Freq 1:		***Site Postal Code:***	
Contaminant UN No 1:		***Site Region:***	
Environment Impact:	Confirmed	***Site Municipality:***	Mississauga
Nature of Impact:	Surface Water Pollution, Soil Contamination	***Site Lot:***	
Receiving Medium:	Land & Water	***Site Conc:***	
Receiving Env:		***Northing:***	
MOE Response:		***Easting:***	
Dt MOE Arvl on Scn:		***Site Geo Ref Accu:***	

Map Key	Number of Records	Direction/ Distance (m)	Elev/Diff (m)	Site	DB

MOE Reported Dt: 9/4/2006
Dt Document Closed:
Incident Reason:
Site Name:
Site County/District:
Site Geo Ref Meth:
Incident Summary: Dundas & Queen Frederica: diesel to road, one CB, cleaning
Contaminant Qty: 100 L
Site Map Datum:
SAC Action Class:
Source Type:

---

8 | **1 of 1** | **NNE/75.0** | **121.4 / 0.60** | **MISSISSAUGA CITY**
QUEEN FREDERICA DR/DUNDIX RD.
MISSISSAUGA CITY ON | **CA**

Certificate #: 3-0909-95-
Application Year: 95
Issue Date: 7/19/1995
Approval Type: Municipal sewage
Status: Approved
Application Type:
Client Name:
Client Address:
Client City:
Client Postal Code:
Project Description:
Contaminants:
Emission Control:

---

9 | **1 of 2** | **ENE/77.0** | **119.8 / -1.00** | **ROVINELLI CONSTRUCTION LIMITED**
L.6,C.1/BLUNDELL RD/DUNDAS ST.
MISSISSAUGA CITY ON | **CA**

Certificate #: 7-1006-97-
Application Year: 97
Issue Date: 9/22/1997
Approval Type: Municipal water
Status: Approved
Application Type:
Client Name:
Client Address:
Client City:
Client Postal Code:
Project Description:
Contaminants:
Emission Control:

---

9 | **2 of 2** | **ENE/77.0** | **119.8 / -1.00** | **ROVINELLI CONSTRUCTION LIMITED**
L.6,C.1/BLUNDELL RD/DUNDAS ST.
MISSISSAUGA CITY ON | **CA**

Certificate #: 3-1350-97-
Application Year: 97
Issue Date: 9/22/1997
Approval Type: Municipal sewage
Status: Approved
Application Type:
Client Name:
Client Address:
Client City:
Client Postal Code:
Project Description:

Contaminants:
Emission Control:

---

10 ***1 of 1*** ***N/79.4*** ***121.9 / 1.07*** ***ON*** ***BORE***

Borehole ID:	652007	***Inclin FLG:***	No
OGF ID:	215552359	***SP Status:***	Initial Entry
Status:		***Surv Elev:***	No
Type:	Borehole	***Piezometer:***	No
Use:	Geotechnical/Geological Investigation	***Primary Name:***	
Completion Date:	MAY-1968	***Municipality:***	
Static Water Level:		***Lot:***	
Primary Water Use:	Not Used	***Township:***	
Sec. Water Use:		***Latitude DD:***	43.607811
Total Depth m:	2.9	***Longitude DD:***	-79.588308
Depth Ref:	Ground Surface	***UTM Zone:***	17
Depth Elev:		***Easting:***	613925
Drill Method:	Power auger	***Northing:***	4829283
Orig Ground Elev m:	121	***Location Accuracy:***	
Elev Reliabil Note:		***Accuracy:***	Not Applicable
DEM Ground Elev m:	121		
Concession:			
Location D:			
Survey D:			
Comments:			

Borehole Geology Stratum

Geology Stratum ID:	218534783	***Mat Consistency:***	Dense
Top Depth:	0	***Material Moisture:***	
Bottom Depth:	1	***Material Texture:***	
Material Color:	Brown	***Non Geo Mat Type:***	
Material 1:	Fill	***Geologic Formation:***	
Material 2:	Sand	***Geologic Group:***	
Material 3:	Silt	***Geologic Period:***	
Material 4:	Gravel	***Depositional Gen:***	fill
Gsc Material Description:			
Stratum Description:	FILL,SAND,SILT, GRAVEL. BROWN,DENSE.		

Geology Stratum ID:	218534785	***Mat Consistency:***	Dense
Top Depth:	1.9	***Material Moisture:***	
Bottom Depth:	2.4	***Material Texture:***	
Material Color:	Grey	***Non Geo Mat Type:***	
Material 1:	Silt	***Geologic Formation:***	
Material 2:	Shale	***Geologic Group:***	
Material 3:		***Geologic Period:***	Quaternary
Material 4:		***Depositional Gen:***	
Gsc Material Description:			
Stratum Description:	SILT,SHALE. GREY,VERY DENSE, AGE QUATERNARY.		

Geology Stratum ID:	218534786	***Mat Consistency:***	
Top Depth:	2.4	***Material Moisture:***	
Bottom Depth:	2.9	***Material Texture:***	
Material Color:	Grey	***Non Geo Mat Type:***	
Material 1:	Shale	***Geologic Formation:***	
Material 2:		***Geologic Group:***	
Material 3:		***Geologic Period:***	Ordovician
Material 4:		***Depositional Gen:***	
Gsc Material Description:			
Stratum Description:	SHALE. GREY,WEATHERED,AGE ORDOVICIAN. 012 00063060 **Note: Many records provided by the department have a truncated [Stratum Description] field.		

Geology Stratum ID:	218534784	**Mat Consistency:**	Dense
Top Depth:	1	**Material Moisture:**	
Bottom Depth:	1.9	**Material Texture:**	
Material Color:	Brown	**Non Geo Mat Type:**	
Material 1:	Sand	**Geologic Formation:**	
Material 2:		**Geologic Group:**	
Material 3:		**Geologic Period:**	Quaternary
Material 4:		**Depositional Gen:**	
Gsc Material Description:			
Stratum Description:	SAND. BROWN,DENSE,AGE QUATERNARY.		

Source

Source Type:	Data Survey	**Source Appl:**	Spatial/Tabular
Source Orig:	Geological Survey of Canada	**Source Iden:**	1
Source Date:	1956-1972	**Scale or Res:**	Varies
Confidence:	H	**Horizontal:**	NAD27
Observatio:		**Verticalda:**	Mean Average Sea Level
Source Name:	Urban Geology Automated Information System (UGAIS)		
Source Details:	File: TOR3.txt RecordID: 226680 NTS_Sheet: 30M12A		
Confiden 1:	Logged by professional. Exact and complete description of material and properties.		

Source List

Source Identifier:	1	**Horizontal Datum:**	NAD27
Source Type:	Data Survey	**Vertical Datum:**	Mean Average Sea Level
Source Date:	1956-1972	**Projection Name:**	Universal Transverse Mercator
Scale or Resolution:	Varies		
Source Name:	Urban Geology Automated Information System (UGAIS)		
Source Originators:	Geological Survey of Canada		

---

11 | ***1 of 1*** | ***NNE/79.5*** | ***121.1 / 0.22*** | ***ON*** | ***BORE***

Borehole ID:	647830	**Inclin FLG:**	No
OGF ID:	215548211	**SP Status:**	Initial Entry
Status:		**Surv Elev:**	No
Type:	Borehole	**Piezometer:**	No
Use:	Geotechnical/Geological Investigation	**Primary Name:**	
Completion Date:	APR-1965	**Municipality:**	
Static Water Level:	0.1	**Lot:**	
Primary Water Use:	Not Used	**Township:**	
Sec. Water Use:		**Latitude DD:**	43.607622
Total Depth m:	4	**Longitude DD:**	-79.587569
Depth Ref:	Ground Surface	**UTM Zone:**	17
Depth Elev:		**Easting:**	613985
Drill Method:	Power auger	**Northing:**	4829263
Orig Ground Elev m:	121	**Location Accuracy:**	
Elev Reliabil Note:		**Accuracy:**	Not Applicable
DEM Ground Elev m:	121		
Concession:			
Location D:			
Survey D:			
Comments:			

Borehole Geology Stratum

Geology Stratum ID:	218520488	**Mat Consistency:**	
Top Depth:	.8	**Material Moisture:**	
Bottom Depth:	1	**Material Texture:**	
Material Color:		**Non Geo Mat Type:**	
Material 1:	Sand	**Geologic Formation:**	

Material 2: Silt
Material 3:
Material 4:
Gsc Material Description:
Stratum Description: SAND(75),SILT(12). LACUSTRINE,AGE GLACIAL, WATER STABLE AT 399.7 FEET.

Geology Stratum ID: 218520489
Top Depth: 1
Bottom Depth: 4
Material Color: Grey
Material 1: Shale
Material 2:
Material 3:
Material 4:
Gsc Material Description:
Stratum Description: SHALE. GREY,WEATHERED,AGE GLACIAL. 022 005 000250100003360000001 **Note: Many records provided by the department have a truncated [Stratum Description] field.

Geology Stratum ID: 218520487
Top Depth: 0
Bottom Depth: .8
Material Color: Grey
Material 1: Sand
Material 2:
Material 3:
Material 4:
Gsc Material Description:
Stratum Description: SAND-MEDIUM. GREY,LACUSTRINE,WET, AGE GLACIAL.

Source

Source Type: Data Survey
Source Orig: Geological Survey of Canada
Source Date: 1956-1972
Confidence: M
Observatio:
Source Name: Urban Geology Automated Information System (UGAIS)
Source Details: File: TOR2.txt RecordID: 158560 NTS_Sheet: 30M12A
Confiden 1: Reliable information but incomplete.

Source Appl: Spatial/Tabular
Source Iden: 1
Scale or Res: Varies
Horizontal: NAD27
Verticalda: Mean Average Sea Level

Source List

Source Identifier: 1
Source Type: Data Survey
Source Date: 1956-1972
Scale or Resolution: Varies
Source Name: Urban Geology Automated Information System (UGAIS)
Source Originators: Geological Survey of Canada

Horizontal Datum: NAD27
Vertical Datum: Mean Average Sea Level
Projection Name: Universal Transverse Mercator

12	1 of 20	SW/85.8	120.4 / -0.46	FOREVER PRINTING 1185 DUNDAS ST E MISSISSAUGA ON L4Y 2C6	SCT

Established: 0000
Plant Size (ft²): 0
Employment: 1

--Details--
Description: Quick Printing
SIC/NAICS Code: 323114

Description: Other Printing

Map Key	Number of Records	Direction/ Distance (m)	Elev/Diff (m)	Site	DB

SIC/NAICS Code: 323119

---

12 | ***2 of 20*** | ***SW/85.8*** | ***120.4 / -0.46*** | ***Forever Printing Ltd.***
1185 Dundas St E Unit 5
Mississauga ON L4Y 2C6 | ***SCT***

Established: 01-AUG-96
Plant Size (ft²):
Employment:

--Details--
Description: Business Service Centres
SIC/NAICS Code: 561430

Description: Quick Printing
SIC/NAICS Code: 323114

Description: Other Printing
SIC/NAICS Code: 323119

Description: Other Printing
SIC/NAICS Code: 323119

---

12 | ***3 of 20*** | ***SW/85.8*** | ***120.4 / -0.46*** | ***Chanyong Park***
1185 Dundas Street East Unit 3
Mississauga ON L4Y 2C6 | ***GEN***

Generator No: ON8413159
SIC Code: 812320
SIC Description: Dry Cleaning and Laundry Services (except Coin-Operated)
Approval Years: 05,06,07,08
PO Box No:
Country:

Status:
Co Admin:
Choice of Contact:
Phone No Admin:
Contam. Facility:
MHSW Facility:

Detail(s)

Waste Class: 241
Waste Class Desc: HALOGENATED SOLVENTS

Waste Class: 262
Waste Class Desc: DETERGENTS/SOAPS

---

12 | ***4 of 20*** | ***SW/85.8*** | ***120.4 / -0.46*** | ***Ambassador Magazine Inc.***
1185 Dundas St E Suite 208
Mississauga ON L4Y 2C6 | ***SCT***

Established: 2000
Plant Size (ft²): 3000
Employment: 5

--Details--
Description: Periodical Publishers
SIC/NAICS Code: 511120

Description: Book Publishers
SIC/NAICS Code: 511130

Description: Other Publishers

Map Key	Number of Records	Direction/ Distance (m)	Elev/Diff (m)	Site	DB

SIC/NAICS Code: 511190

---

12 ***5 of 20*** ***SW/85.8*** ***120.4 / -0.46*** ***Chanyong Park*** ***GEN***
1185 Dundas Street East Unit 3
Mississauga ON L4Y 2C6

Generator No: ON8413159
SIC Code: 812320, 812310
SIC Description: Dry Cleaning and Laundry Services (except Coin-Operated), Coin-Operated Laundries and Dry Cleaners
Approval Years: 2009
PO Box No:
Country:

Status:
Co Admin:
Choice of Contact:
Phone No Admin:
Contam. Facility:
MHSW Facility:

Detail(s)

Waste Class: 241
Waste Class Desc: HALOGENATED SOLVENTS

Waste Class: 262
Waste Class Desc: DETERGENTS/SOAPS

---

12 ***6 of 20*** ***SW/85.8*** ***120.4 / -0.46*** ***Chanyong Park*** ***GEN***
1185 Dundas Street East Unit 3
Mississauga ON L4Y 2C6

Generator No: ON8413159
SIC Code: 812320, 812310
SIC Description: Dry Cleaning and Laundry Services (except Coin-Operated), Coin-Operated Laundries and Dry Cleaners
Approval Years: 2010
PO Box No:
Country:

Status:
Co Admin:
Choice of Contact:
Phone No Admin:
Contam. Facility:
MHSW Facility:

Detail(s)

Waste Class: 262
Waste Class Desc: DETERGENTS/SOAPS

Waste Class: 241
Waste Class Desc: HALOGENATED SOLVENTS

---

12 ***7 of 20*** ***SW/85.8*** ***120.4 / -0.46*** ***Chanyong Park*** ***GEN***
1185 Dundas Street East Unit 3
Mississauga ON L4Y 2C6

Generator No: ON8413159
SIC Code: 812320, 812310
SIC Description: Dry Cleaning and Laundry Services (except Coin-Operated), Coin-Operated Laundries and Dry Cleaners
Approval Years: 2011
PO Box No:
Country:

Status:
Co Admin:
Choice of Contact:
Phone No Admin:
Contam. Facility:
MHSW Facility:

Detail(s)

Waste Class: 241

Map Key	Number of Records	Direction/ Distance (m)	Elev/Diff (m)	Site	DB

Waste Class Desc: HALOGENATED SOLVENTS

Waste Class: 262
Waste Class Desc: DETERGENTS/SOAPS

---

12 **8 of 20** **SW/85.8** **120.4 / -0.46** **Chanyong Park** **GEN**
1185 Dundas Street East Unit 3
Mississauga ON L4Y 2C6

Generator No: ON8413159
SIC Code: 812320, 812310
SIC Description: Dry Cleaning and Laundry Services (except Coin-Operated), Coin-Operated Laundries and Dry Cleaners
Approval Years: 2012
PO Box No:
Country:

Status:
Co Admin:
Choice of Contact:
Phone No Admin:
Contam. Facility:
MHSW Facility:

Detail(s)

Waste Class: 241
Waste Class Desc: HALOGENATED SOLVENTS

Waste Class: 262
Waste Class Desc: DETERGENTS/SOAPS

---

12 **9 of 20** **SW/85.8** **120.4 / -0.46** **Purity Cleaners** **GEN**
1185 Dundas Street East
Mississauga ON

Generator No: ON5213588
SIC Code: 812320
SIC Description: Dry Cleaning and Laundry Services (except Coin-Operated)
Approval Years: 2012
PO Box No:
Country:

Status:
Co Admin:
Choice of Contact:
Phone No Admin:
Contam. Facility:
MHSW Facility:

---

12 **10 of 20** **SW/85.8** **120.4 / -0.46** **Purity Cleaners** **GEN**
3-1185 Dundas Street East
Mississauga ON

Generator No: ON5213588
SIC Code: 812320
SIC Description: DRY CLEANING AND LAUNDRY SERVICES (EXCEPT COIN-OPERATED)
Approval Years: 2013
PO Box No:
Country:

Status:
Co Admin:
Choice of Contact:
Phone No Admin:
Contam. Facility:
MHSW Facility:

Detail(s)

Waste Class: 213
Waste Class Desc: PETROLEUM DISTILLATES

---

12 **11 of 20** **SW/85.8** **120.4 / -0.46** **Purity Cleaners** **GEN**
3-1185 Dundas Street East
Mississauga ON L4Y 2C6

Generator No: ON5213588
SIC Code: 812320

Status:
Co Admin:

Map Key	Number of Records	Direction/ Distance (m)	Elev/Diff (m)	Site	DB

SIC Description:	DRY CLEANING AND LAUNDRY SERVICES (EXCEPT COIN-OPERATED)	**Choice of Contact:**	CO_OFFICIAL
Approval Years:	2016	**Phone No Admin:**	
PO Box No:		**Contam. Facility:**	No
Country:	Canada	**MHSW Facility:**	No

Detail(s)

Waste Class:	213
Waste Class Desc:	PETROLEUM DISTILLATES

---

12 | ***12 of 20*** | ***SW/85.8*** | ***120.4 / -0.46*** | ***Purity Cleaners*** ***3-1185 Dundas Street East*** ***Mississauga ON L4Y 2C6*** | ***GEN***

Generator No:	ON5213588	**Status:**	
SIC Code:	812320	**Co Admin:**	
SIC Description:	DRY CLEANING AND LAUNDRY SERVICES (EXCEPT COIN-OPERATED)	**Choice of Contact:**	CO_OFFICIAL
Approval Years:	2015	**Phone No Admin:**	
PO Box No:		**Contam. Facility:**	No
Country:	Canada	**MHSW Facility:**	No

Detail(s)

Waste Class:	213
Waste Class Desc:	PETROLEUM DISTILLATES

---

12 | ***13 of 20*** | ***SW/85.8*** | ***120.4 / -0.46*** | ***Purity Cleaners*** ***3-1185 Dundas Street East*** ***Mississauga ON L4Y 2C6*** | ***GEN***

Generator No:	ON5213588	**Status:**	
SIC Code:	812320	**Co Admin:**	
SIC Description:	DRY CLEANING AND LAUNDRY SERVICES (EXCEPT COIN-OPERATED)	**Choice of Contact:**	CO_OFFICIAL
Approval Years:	2014	**Phone No Admin:**	
PO Box No:		**Contam. Facility:**	No
Country:	Canada	**MHSW Facility:**	No

Detail(s)

Waste Class:	213
Waste Class Desc:	PETROLEUM DISTILLATES

---

12 | ***14 of 20*** | ***SW/85.8*** | ***120.4 / -0.46*** | ***Purity Cleaners*** ***3-1185 Dundas Street East*** ***Mississauga ON L4Y 2C6*** | ***GEN***

Generator No:	ON5213588	**Status:**	Registered
SIC Code:		**Co Admin:**	
SIC Description:		**Choice of Contact:**	
Approval Years:	As of Dec 2018	**Phone No Admin:**	
PO Box No:		**Contam. Facility:**	
Country:	Canada	**MHSW Facility:**	

Detail(s)

Waste Class:	213 L
Waste Class Desc:	Petroleum distillates

Map Key	Number of Records	Direction/ Distance (m)	Elev/Diff (m)	Site	DB
12	15 of 20	SW/85.8	120.4 / -0.46	Purity Cleaners 1185 Dundas St E Mississauga ON L4Y2C6	CDRY

Legal Name of Company:
Region:

Waste Quantity by Year

Reporting Year:	2010
Quantity of PERC (kg):	-
Total Waste Water (kg):	114
Total Waste Water (L):	-
Total Residue (kg):	0
Total Residue (L):	-
Total Mix (kg):	0
Total Mix (L):	-
Request for Confidentiality:	No
Reason for Confidentiality:	

Reporting Year:	2009
Quantity of PERC (kg):	-
Total Waste Water (kg):	67
Total Waste Water (L):	-
Total Residue (kg):	80
Total Residue (L):	-
Total Mix (kg):	57
Total Mix (L):	-
Request for Confidentiality:	No
Reason for Confidentiality:	

Reporting Year:	2008
Quantity of PERC (kg):	122
Total Waste Water (kg):	114
Total Waste Water (L):	-
Total Residue (kg):	0
Total Residue (L):	-
Total Mix (kg):	100
Total Mix (L):	-
Request for Confidentiality:	No
Reason for Confidentiality:	

Reporting Year:	2007
Quantity of PERC (kg):	92
Total Waste Water (kg):	100
Total Waste Water (L):	-
Total Residue (kg):	0
Total Residue (L):	-
Total Mix (kg):	0
Total Mix (L):	-
Request for Confidentiality:	No
Reason for Confidentiality:	N/A

Reporting Year:	2006
Quantity of PERC (kg):	-
Total Waste Water (kg):	114
Total Waste Water (L):	-
Total Residue (kg):	80
Total Residue (L):	-
Total Mix (kg):	0
Total Mix (L):	-
Request for Confidentiality:	No
Reason for Confidentiality:	N/A

Reporting Year: 2005
Quantity of PERC (kg): 184
Total Waste Water (kg): -
Total Waste Water (L): -
Total Residue (kg): -
Total Residue (L): -
Total Mix (kg): -
Total Mix (L): -
Request for Confidentiality: No
Reason for Confidentiality: N/A

---

12 ***16 of 20*** ***SW/85.8*** ***120.4 / -0.46*** ***1056541 ontario inc***
1185 dundas st easr
mississauga ON L4Y 2C6 ***GEN***

Generator No: ON6172258
SIC Code:
SIC Description:
Approval Years: As of Dec 2018
PO Box No:
Country: Canada

Status: Registered
Co Admin:
Choice of Contact:
Phone No Admin:
Contam. Facility:
MHSW Facility:

Detail(s)

Waste Class: 312 P
Waste Class Desc: Pathological wastes

---

12 ***17 of 20*** ***SW/85.8*** ***120.4 / -0.46*** ***Purity Cleaners***
3-1185 Dundas Street East
Mississauga ON L4Y 2C6 ***GEN***

Generator No: ON5213588
SIC Code:
SIC Description:
Approval Years: As of Jul 2020
PO Box No:
Country: Canada

Status: Registered
Co Admin:
Choice of Contact:
Phone No Admin:
Contam. Facility:
MHSW Facility:

Detail(s)

Waste Class: 213 L
Waste Class Desc: Petroleum distillates

---

12 ***18 of 20*** ***SW/85.8*** ***120.4 / -0.46*** ***1056541 ontario inc***
1185 dundas st easr
mississauga ON L4Y 2C6 ***GEN***

Generator No: ON6172258
SIC Code:
SIC Description:
Approval Years: As of Jul 2020
PO Box No:
Country: Canada

Status: Registered
Co Admin:
Choice of Contact:
Phone No Admin:
Contam. Facility:
MHSW Facility:

Detail(s)

Waste Class: 312 P
Waste Class Desc: Pathological wastes

Map Key	Number of Records	Direction/ Distance (m)	Elev/Diff (m)	Site	DB
12	19 of 20	SW/85.8	120.4 / -0.46	Purity Cleaners 3-1185 Dundas Street East Mississauga ON L4Y 2C6	GEN

Generator No: ON5213588
SIC Code:
SIC Description:
Approval Years: As of Nov 2021
PO Box No:
Country: Canada

Status: Registered
Co Admin:
Choice of Contact:
Phone No Admin:
Contam. Facility:
MHSW Facility:

Detail(s)

Waste Class: 213 L
Waste Class Desc: Petroleum distillates

Map Key	Number of Records	Direction/ Distance (m)	Elev/Diff (m)	Site	DB
12	20 of 20	SW/85.8	120.4 / -0.46	1056541 ontario inc 1185 dundas st easr mississauga ON L4Y 2C6	GEN

Generator No: ON6172258
SIC Code:
SIC Description:
Approval Years: As of Jan 2021
PO Box No:
Country: Canada

Status: Registered
Co Admin:
Choice of Contact:
Phone No Admin:
Contam. Facility:
MHSW Facility:

Detail(s)

Waste Class: 312 P
Waste Class Desc: Pathological wastes

Map Key	Number of Records	Direction/ Distance (m)	Elev/Diff (m)	Site	DB
13	1 of 1	SSE/90.0	118.8 / -2.00	lot 7 con 1 ON	WWIS

Well ID: 4907999
Construction Date:
Primary Water Use: Not Used
Sec. Water Use:
Final Well Status: Observation Wells
Water Type:
Casing Material:
Audit No: 159889
Tag:
Construction Method:
Elevation (m):
Elevation Reliability:
Depth to Bedrock:
Well Depth:
Overburden/Bedrock:
Pump Rate:
Static Water Level:
Flowing (Y/N):
Flow Rate:
Clear/Cloudy:

Data Entry Status:
Data Src: 1
Date Received: 5/25/1995
Selected Flag: TRUE
Abandonment Rec:
Contractor: 6902
Form Version: 1
Owner:
Street Name:
County: PEEL
Municipality: MISSISSAUGA CITY
Site Info:
Lot: 007
Concession: 01
Concession Name: DS S
Easting NAD83:
Northing NAD83:
Zone:
UTM Reliability:

PDF URL (Map): https://d2khazk8e83rdv.cloudfront.net/moe_mapping/downloads/2Water/Wells_pdfs/490\4907999.pdf

Additional Detail(s) (Map)

Well Completed Date: 1995/04/20
Year Completed: 1995

Depth (m): 3.3528
Latitude: 43.6048984773304
Longitude: -79.5878755287604
Path: 490\4907999.pdf

Bore Hole Information

Bore Hole ID: 10322558
DP2BR:
Spatial Status:
Code OB:
Code OB Desc:
Open Hole:
Cluster Kind:
Date Completed: 20-Apr-1995 00:00:00
Remarks:
Elevrc Desc:
Location Source Date:
Improvement Location Source:
Improvement Location Method:
Source Revision Comment:
Supplier Comment:

Elevation:
Elevrc:
Zone: 17
East83: 613965.00
North83: 4828960.00
Org CS:
UTMRC: 4
UTMRC Desc: margin of error : 30 m - 100 m
Location Method: gps

Overburden and Bedrock Materials Interval

Formation ID: 932061381
Layer: 1
Color: 6
General Color: BROWN
Mat1: 08
Most Common Material: FINE SAND
Mat2: 28
Mat2 Desc: SAND
Mat3:
Mat3 Desc:
Formation Top Depth: 0.0
Formation End Depth: 8.0
Formation End Depth UOM: ft

Overburden and Bedrock Materials Interval

Formation ID: 932061382
Layer: 2
Color: 2
General Color: GREY
Mat1: 17
Most Common Material: SHALE
Mat2:
Mat2 Desc:
Mat3:
Mat3 Desc:
Formation Top Depth: 8.0
Formation End Depth: 11.0
Formation End Depth UOM: ft

Annular Space/Abandonment Sealing Record

Plug ID: 933170686
Layer: 1

Plug From: 0.0
Plug To: 5.0
Plug Depth UOM: ft

Annular Space/Abandonment Sealing Record

Plug ID: 933170687
Layer: 2
Plug From: 5.0
Plug To: 11.0
Plug Depth UOM: ft

Method of Construction & Well Use

Method Construction ID: 964907999
Method Construction Code: 6
Method Construction: Boring
Other Method Construction:

Pipe Information

Pipe ID: 10871128
Casing No: 1
Comment:
Alt Name:

Construction Record - Casing

Casing ID: 930531991
Layer: 1
Material: 5
Open Hole or Material: PLASTIC
Depth From:
Depth To: 11.0
Casing Diameter: 2.0
Casing Diameter UOM: inch
Casing Depth UOM: ft

Construction Record - Screen

Screen ID: 933360425
Layer: 1
Slot: 010
Screen Top Depth: 6.0
Screen End Depth: 11.0
Screen Material:
Screen Depth UOM: ft
Screen Diameter UOM: inch
Screen Diameter: 2.0

Water Details

Water ID: 933796120
Layer: 1
Kind Code: 5
Kind: Not stated
Water Found Depth: 1.0
Water Found Depth UOM: ft

Map Key	Number of Records	Direction/ Distance (m)	Elev/Diff (m)	Site	DB
14	1 of 11	S/91.2	118.8 / -2.00	1202 Dundas Street East Mississauga ON L4Y 2C1	EHS

Order No: 20040916024
Status: C
Report Type: Complete Report
Report Date: 9/27/04
Date Received: 9/16/04
Previous Site Name:
Lot/Building Size:
Additional Info Ordered: Fire Insur. Maps and/or Site Plans; Aerials Photos and/or Topographical Maps; Title Search

Nearest Intersection: Dixie/Dundas
Municipality:
Client Prov/State: ON
Search Radius (km): 0.25
X: -79.588451
Y: 43.605015

Map Key	Number of Records	Direction/ Distance (m)	Elev/Diff (m)	Site	DB
14	2 of 11	S/91.2	118.8 / -2.00	CANADIAN TIRE CORP LTD ** 1202 DUNDAS ST E MISSISSAUGA ON L4Y 2C1	FSTH

License Issue Date: 12/3/2001
Tank Status: Licensed
Tank Status As Of: August 2007
Operation Type: Retail Fuel Outlet
Facility Type: Gasoline Station - Self Serve

--Details--
Status: Active
Year of Installation: 1999
Corrosion Protection:
Capacity: 5000
Tank Fuel Type: Liquid Fuel Single Wall UST - Gasoline

Status: Active
Year of Installation: 1999
Corrosion Protection:
Capacity: 5000
Tank Fuel Type: Liquid Fuel Single Wall UST - Gasoline

Status: Active
Year of Installation: 1999
Corrosion Protection:
Capacity: 5000
Tank Fuel Type: Liquid Fuel Single Wall UST - Gasoline

Map Key	Number of Records	Direction/ Distance (m)	Elev/Diff (m)	Site	DB
14	3 of 11	S/91.2	118.8 / -2.00	Canadian Tire<UNOFFICIAL> 1202 Dundas Street East Mississauga ON L4Y 2C1	SPL

Ref No: 7717-6GBE4L
Site No:
Incident Dt: 9/17/2005
Year:
Incident Cause: Valve / Fitting Leak Or Failure
Incident Event:
Contaminant Code:
Contaminant Name: GASOLINE
Contaminant Limit 1:
Contam Limit Freq 1:
Contaminant UN No 1:
Environment Impact: Possible
Nature of Impact: Soil Contamination; Surface Water Pollution
Receiving Medium: Land & Water
Receiving Env:

Discharger Report: 0
Material Group: Oil
Health/Env Conseq:
Client Type:
Sector Type: Service Station
Agency Involved:
Nearest Watercourse:
Site Address:
Site District Office: Halton-Peel
Site Postal Code:
Site Region:
Site Municipality: Mississauga
Site Lot:
Site Conc:
Northing:

Map Key	Number of Records	Direction/ Distance (m)	Elev/Diff (m)	Site	DB

MOE Response:
Dt MOE Arvl on Scn:
MOE Reported Dt: 9/17/2005
Dt Document Closed:
Incident Reason: Equipment Failure
Site Name: Canadian Tire Gas Bar<UNOFFICIAL>
Site County/District:
Site Geo Ref Meth:
Incident Summary: Canadian Tire Gas Bar, 250 L gasoline to c/b
Contaminant Qty: 5 L
Easting:
Site Geo Ref Accu:
Site Map Datum:
SAC Action Class: TSSA - Fuel Safety Branch
Source Type:

Map Key	Number of Records	Direction/ Distance (m)	Elev/Diff (m)	Site	DB
14	4 of 11	S/91.2	118.8 / -2.00	1202 Dundas St. E at Hurontario Mississauga ON	SPL

Ref No: 1320-7JECTG
Site No:
Incident Dt:
Year:
Incident Cause:
Incident Event:
Contaminant Code:
Contaminant Name:
Contaminant Limit 1:
Contam Limit Freq 1:
Contaminant UN No 1:
Environment Impact:
Nature of Impact:
Receiving Medium:
Receiving Env:
MOE Response:
Dt MOE Arvl on Scn:
MOE Reported Dt: 9/12/2008
Dt Document Closed:
Incident Reason:
Site Name: Canadian Tire Gas Bar<UNOFFICIAL>
Site County/District:
Site Geo Ref Meth:
Incident Summary: TSSA Cdn Tire gas meter struck by vehicle 50-70L gas to grnd
Contaminant Qty:
Discharger Report:
Material Group:
Health/Env Conseq:
Client Type:
Sector Type:
Agency Involved:
Nearest Watercourse:
Site Address:
Site District Office: Halton-Peel
Site Postal Code:
Site Region:
Site Municipality: Mississauga
Site Lot:
Site Conc:
Northing:
Easting:
Site Geo Ref Accu:
Site Map Datum:
SAC Action Class: Primary Assessment of Spills
Source Type:

Map Key	Number of Records	Direction/ Distance (m)	Elev/Diff (m)	Site	DB
14	5 of 11	S/91.2	118.8 / -2.00	CANADIAN TIRE CORP LTD C/O Canadian Tire Petroleum 17 Flr 1202 DUNDAS ST E MISSISSAUGA ON L4Y 2C1	FSTH

License Issue Date: 12/3/2001
Tank Status: Licensed
Tank Status As Of: December 2008
Operation Type: Retail Fuel Outlet
Facility Type: Gasoline Station - Self Serve

--Details--
Status: Active
Year of Installation: 1999
Corrosion Protection:
Capacity: 5000
Tank Fuel Type: Liquid Fuel Single Wall UST - Gasoline

Status: Active
Year of Installation: 1999
Corrosion Protection:

Map Key	Number of Records	Direction/ Distance (m)	Elev/Diff (m)	Site	DB

Capacity: 5000
Tank Fuel Type: Liquid Fuel Single Wall UST - Gasoline

Status: Active
Year of Installation: 1999
Corrosion Protection:
Capacity: 5000
Tank Fuel Type: Liquid Fuel Single Wall UST - Gasoline

Map Key	Number of Records	Direction/ Distance (m)	Elev/Diff (m)	Site	DB
14	6 of 11	S/91.2	118.8 / -2.00	1202 DUNDAS STREET EAST MISSISSAUGA ON L4Y 2C1	HINC

External File Num: FS INC 0809-05204
Fuel Occurrence Type:
Date of Occurrence:
Fuel Type Involved:
Status Desc: Completed - No Action Required
Job Type Desc: Incident/Near-Miss Occurrence (FS)
Oper. Type Involved:
Service Interruptions:
Property Damage:
Fuel Life Cycle Stage:
Root Cause:
Reported Details: Non-mandated. Vehicle accident resulting in impact of gasoline dispenser and subsequent spill. Repor
Fuel Category: Liquid Fuel
Occurrence Type: Incident
Affiliation: Industry Stakeholder (Licensee/Registration/Certificate Holder, Facility Owner, etc.)
County Name: Peel
Approx. Quant. Rel:
Nearby body of water:
Enter Drainage Syst.:
Approx. Quant. Unit:
Environmental Impact:

Map Key	Number of Records	Direction/ Distance (m)	Elev/Diff (m)	Site	DB
14	7 of 11	S/91.2	118.8 / -2.00	CANADIAN TIRE CORP LTD C/O Canadian Tire Petroleum 17 Flr** 1202 DUNDAS ST E MISSISSAUGA ON	DTNK

Delisted Expired Fuel Safety Facilities

Instance No: 10271902
Status: EXPIRED
Instance ID: 14786
Instance Type: FS Facility
Instance Creation Dt:
Instance Install Dt:
Item Description:
Manufacturer:
Model:
Serial No:
ULC Standard:
Quantity:
Unit of Measure:
Overfill Prot Type:
Creation Date:
Next Periodic Str DT:
TSSA Base Sched Cycle 2:
TSSAMax Hazard Rank 1:

Expired Date:
Max Hazard Rank:
Facility Location:
Facility Type:
Fuel Type 2:
Fuel Type 3:
Panam Related:
Panam Venue Nm:
External Identifier:
Item:
Piping Steel:
Piping Galvanized:
Tank Single Wall St:
Piping Underground:
Tank Underground:
Source:

TSSA Risk Based Periodic Yn:
TSSA Volume of Directives:
TSSA Periodic Exempt:
TSSA Statutory Interval:
TSSA Recd Insp Interva:
TSSA Recd Tolerance:
TSSA Program Area:
TSSA Program Area 2:
Description: FS Cylinder Exchange
Original Source: EXP
Record Date: Up to Mar 2012

---

14 | ***8 of 11*** | ***S/91.2*** | ***118.8 / -2.00*** | ***CANADIAN TIRE CORPORATION LIMITED 1202 DUNDAS ST E MISSISSAUGA L4Y 2C1 ON CA ON*** | ***FST***

Instance No: 11590794
Status:
Cont Name:
Instance Type: FS Liquid Fuel Tank
Item:
Item Description: FS Liquid Fuel Tank
Tank Type: Double Wall UST
Install Date: 9/3/1999
Install Year: 1999
Years in Service:
Model: NULL
Description:
Capacity: 50000
Tank Material: Fiberglass (FRP)
Corrosion Protect: Fiberglass
Overfill Protect:
Facility Type: FS Liquid Fuel Tank
Parent Facility Type: FS Gasoline Station - Self Serve
Facility Location:
Device Installed Location: 1202 DUNDAS ST E MISSISSAUGA L4Y 2C1 ON CA

Manufacturer:
Serial No:
Ulc Standard:
Quantity:
Unit of Measure:
Fuel Type: Gasoline
Fuel Type2: NULL
Fuel Type3: NULL
Piping Steel:
Piping Galvanized:
Tanks Single Wall St:
Piping Underground:
No Underground:
Panam Related:
Panam Venue:

Liquid Fuel Tank Details

Overfill Protection:
Owner Account Name: CANADIAN TIRE CORPORATION LIMITED
Item: FS LIQUID FUEL TANK

---

14 | ***9 of 11*** | ***S/91.2*** | ***118.8 / -2.00*** | ***CANADIAN TIRE CORPORATION LIMITED 1202 DUNDAS ST E MISSISSAUGA L4Y 2C1 ON CA ON*** | ***FST***

Instance No: 11590783
Status:
Cont Name:
Instance Type: FS Liquid Fuel Tank
Item:
Item Description: FS Liquid Fuel Tank
Tank Type: Double Wall UST
Install Date: 9/3/1999
Install Year: 1999
Years in Service:
Model: NULL
Description:
Capacity: 50000
Tank Material: Fiberglass (FRP)

Manufacturer:
Serial No:
Ulc Standard:
Quantity:
Unit of Measure:
Fuel Type: Gasoline
Fuel Type2: NULL
Fuel Type3: NULL
Piping Steel:
Piping Galvanized:
Tanks Single Wall St:
Piping Underground:
No Underground:
Panam Related:

Map Key	Number of Records	Direction/ Distance (m)	Elev/Diff (m)	Site	DB

Corrosion Protect: Fiberglass
Panam Venue:
Overfill Protect:
Facility Type: FS Liquid Fuel Tank
Parent Facility Type: FS Gasoline Station - Self Serve
Facility Location:
Device Installed Location: 1202 DUNDAS ST E MISSISSAUGA L4Y 2C1 ON CA

Liquid Fuel Tank Details

Overfill Protection:
Owner Account Name: CANADIAN TIRE CORPORATION LIMITED
Item: FS LIQUID FUEL TANK

14	10 of 11	S/91.2	118.8 / -2.00	CANADIAN TIRE CORPORATION LIMITED 1202 DUNDAS ST E MISSISSAUGA L4Y 2C1 ON CA ON	FST

Instance No: 11590767
Status:
Cont Name:
Instance Type: FS Liquid Fuel Tank
Item:
Item Description: FS Liquid Fuel Tank
Tank Type: Double Wall UST
Install Date: 9/3/1999
Install Year: 1999
Years in Service:
Model: NULL
Description:
Capacity: 50000
Tank Material: Fiberglass (FRP)
Corrosion Protect: Fiberglass
Overfill Protect:
Facility Type: FS Liquid Fuel Tank
Parent Facility Type: FS Gasoline Station - Self Serve
Facility Location:
Device Installed Location: 1202 DUNDAS ST E MISSISSAUGA L4Y 2C1 ON CA

Manufacturer:
Serial No:
Ulc Standard:
Quantity:
Unit of Measure:
Fuel Type: Gasoline
Fuel Type2: NULL
Fuel Type3: NULL
Piping Steel:
Piping Galvanized:
Tanks Single Wall St:
Piping Underground:
No Underground:
Panam Related:
Panam Venue:

Liquid Fuel Tank Details

Overfill Protection:
Owner Account Name: CANADIAN TIRE CORPORATION LIMITED
Item: FS LIQUID FUEL TANK

14	11 of 11	S/91.2	118.8 / -2.00	1202 DUNDAS ST E MISSISSAUGA ON L4Y 2C1	DTNK

Delisted Fuel Storage Tank

Instance No: 10271571
Status: Active
Instance Type:
Fuel Type:
Cont Name:
Capacity:
Tank Material:
Corrosion Prot:
Tank Type:
Install Year:
Facility Type:

Creation Date:
Overfill Prot Type:
Facility Location:
Piping SW Steel: 0
Piping SW Galvan: 0
Tanks SW Steel: 0
Piping Underground: 3
No Underground: 3
Max Hazard Rank:
Max Hazard Rank 1:
Nxt Period Start Dt:

Map Key	Number of Records	Direction/ Distance (m)	Elev/Diff (m)	Site	DB

Device Installed Loc:		**Program Area 1:**	
Fuel Type 2:		**Program Area 2:**	
Fuel Type 3:		**Nxt Period Strt Dt 2:**	
Item:	FS GASOLINE STATION - SELF SERVE	**Risk Based Periodic:**	
Item Description:		**Vol of Directives:**	
Model:		**Years in Service:**	
Description:		**Created Date:**	
Instance Creation Dt:		**Federal Device:**	
Instance Install Dt:		**Periodic Exempt:**	
Manufacturer:		**Statutory Interval:**	
Serial No:		**Rcomnd Insp Interval:**	
ULC Standard:		**Recommended Toler:**	
Quantity:		**Panam Venue Name:**	
Unit of Measure:		**External Identifier:**	
Parent Fac Type:			
TSSA Base Sched Cycle 1:			
TSSA Base Sched Cycle 2:			
Original Source:	FST		
Record Date:	31-MAY-2021		

---

15 | ***1 of 6*** | ***E/95.3*** | ***118.8 / -2.00*** | ***ROVINELLI CONSTRUCTION LIMITED*** | ***CA***
SWM - 1248 DUNDAS ST.E.
MISSISSAUGA ON L4Y 2C1

Certificate #:	3-0793-98-
Application Year:	98
Issue Date:	6/17/1998
Approval Type:	Municipal sewage
Status:	Approved
Application Type:	
Client Name:	
Client Address:	
Client City:	
Client Postal Code:	
Project Description:	
Contaminants:	
Emission Control:	

---

15 | ***2 of 6*** | ***E/95.3*** | ***118.8 / -2.00*** | ***1248 Dundas Street East*** | ***EHS***
Mississauga ON L4Y 2C1

Order No:	20040624003	**Nearest Intersection:**	Dundas Street East/Blundell Road
Status:	C	**Municipality:**	
Report Type:	Custom Report	**Client Prov/State:**	ON
Report Date:	7/2/04	**Search Radius (km):**	0.25
Date Received:	6/24/04	**X:**	-79.586589
Previous Site Name:		**Y:**	43.606592
Lot/Building Size:	Lot 4.31 acres, Building 55869 sq.ft.		
Additional Info Ordered:			

---

15 | ***3 of 6*** | ***E/95.3*** | ***118.8 / -2.00*** | ***1248 Dundas Street East*** | ***EHS***
Mississauga ON

Order No:	20140718003	**Nearest Intersection:**	
Status:	C	**Municipality:**	
Report Type:	Custom Report	**Client Prov/State:**	ON
Report Date:	23-JUL-14	**Search Radius (km):**	.25
Date Received:	18-JUL-14	**X:**	-79.58593
Previous Site Name:		**Y:**	43.605778
Lot/Building Size:			
Additional Info Ordered:			

Map Key	Number of Records	Direction/ Distance (m)	Elev/Diff (m)	Site	DB

15 **4 of 6** **E/95.3** **118.8 / -2.00** **1248 DUNDAS STREET EAST, MISSISSAUGA ON** **INC**

Incident No:	1411954	**Any Health Impact:**	No
Incident ID:		**Any Enviro Impact:**	No
Instance No:		**Service Interrupted:**	Yes
Status Code:		**Was Prop Damaged:**	Yes
Attribute Category:	FS-Perform L1 Incident Insp	**Reside App. Type:**	
Context:		**Commer App. Type:**	
Date of Occurrence:	2014/06/08 00:00:00	**Indus App. Type:**	
Time of Occurrence:	09:30:00	**Institut App. Type:**	
Incident Created On:		**Venting Type:**	
Instance Creation Dt:		**Vent Conn Mater:**	
Instance Install Dt:		**Vent Chimney Mater:**	
Occur Insp Start Date:	2014/06/10 00:00:00	**Pipeline Type:**	
Approx Quant Rel:		**Pipeline Involved:**	
Tank Capacity:		**Pipe Material:**	
Fuels Occur Type:	Vapour Release	**Depth Ground Cover:**	
Fuel Type Involved:	Natural Gas	**Regulator Location:**	
Enforcement Policy:	NULL	**Regulator Type:**	
Prc Escalation Req:	NULL	**Operation Pressure:**	
Tank Material Type:		**Liquid Prop Make:**	
Tank Storage Type:		**Liquid Prop Model:**	
Tank Location Type:		**Liquid Prop Serial No:**	
Pump Flow Rate Cap:		**Liquid Prop Notes:**	
Task No:	5054134	**Equipment Type:**	
Notes:		**Equipment Model:**	
Drainage System:		**Serial No:**	
Sub Surface Contam.:		**Cylinder Capacity:**	
Aff Prop Use Water:		**Cylinder Cap Units:**	
Contam. Migrated:		**Cylinder Mat Type:**	
Contact Natural Env:		**Near Body of Water:**	

Incident Location: 1248 DUNDAS STREET EAST, MISSISSAUGA - VAPOUR RELEASE
Occurence Narrative: Fitter fell against riser while completing reg and meter exchange cracking thread below winglock.
Operation Type Involved: Commercial (e.g. restaurant, business unit, etc)
Item:
Item Description:
Device Installed Location:

15 **5 of 6** **E/95.3** **118.8 / -2.00** **Enbridge Gas Distribution Inc.**
1248 Dundas Street East
Mississauga ON **SPL**

Ref No:	1143-9KVL8T	**Discharger Report:**	
Site No:	NA	**Material Group:**	
Incident Dt:	2014/06/08	**Health/Env Conseq:**	
Year:		**Client Type:**	
Incident Cause:	Leak/Break	**Sector Type:**	Pipeline/Components
Incident Event:		**Agency Involved:**	
Contaminant Code:	35	**Nearest Watercourse:**	
Contaminant Name:	NATURAL GAS (METHANE)	**Site Address:**	1248 Dundas Street East
Contaminant Limit 1:		**Site District Office:**	
Contam Limit Freq 1:		**Site Postal Code:**	
Contaminant UN No 1:		**Site Region:**	
Environment Impact:	Confirmed	**Site Municipality:**	Mississauga
Nature of Impact:	Air Pollution	**Site Lot:**	
Receiving Medium:		**Site Conc:**	
Receiving Env:		**Northing:**	
MOE Response:	Not Moe mandate	**Easting:**	
Dt MOE Arvl on Scn:		**Site Geo Ref Accu:**	
MOE Reported Dt:	2014/06/08	**Site Map Datum:**	

Map Key	Number of Records	Direction/ Distance (m)	Elev/Diff (m)	Site	DB

Dt Document Closed:	2014/07/15	**SAC Action Class:**	TSSA - Fuel Safety Branch - Hydrocarbon Fuel Release/Spill
Incident Reason:	Operator/Human Error	**Source Type:**	
Site Name:	Meter Damage<UNOFFICIAL>		
Site County/District:			
Site Geo Ref Meth:			
Incident Summary:	Enbridge: riser damage, ongoing		
Contaminant Qty:	0 other - see incident description		

---

15 | **6 of 6** | **E/95.3** | **118.8 / -2.00** | **Benjamin Moore and Co., Limited**
1248 Dundas Street East
Mississauga ON | **SPL**

Ref No:	6271-BAWSSU	**Discharger Report:**	
Site No:	NA	**Material Group:**	
Incident Dt:	4/4/2019	**Health/Env Conseq:**	0 - No Impact
Year:		**Client Type:**	Corporation
Incident Cause:		**Sector Type:**	Miscellaneous Industrial
Incident Event:	Leak/Break	**Agency Involved:**	
Contaminant Code:	27	**Nearest Watercourse:**	
Contaminant Name:	PAINT (WATER-BASED)	**Site Address:**	1248 Dundas Street East
Contaminant Limit 1:		**Site District Office:**	Halton-Peel
Contam Limit Freq 1:		**Site Postal Code:**	
Contaminant UN No 1:	1263	**Site Region:**	Central
Environment Impact:		**Site Municipality:**	Mississauga
Nature of Impact:		**Site Lot:**	
Receiving Medium:		**Site Conc:**	
Receiving Env:	Land	**Northing:**	4829176
MOE Response:	No	**Easting:**	614067
Dt MOE Arvl on Scn:		**Site Geo Ref Accu:**	
MOE Reported Dt:	4/4/2019	**Site Map Datum:**	
Dt Document Closed:	5/18/2019	**SAC Action Class:**	Land Spills
Incident Reason:	Operator/Human Error	**Source Type:**	Container/Drum/Tote
Site Name:	Parking lot in plaza<UNOFFICIAL>		
Site County/District:	Regional Municipality of Peel		
Site Geo Ref Meth:			
Incident Summary:	TerraPure: ~ 100 L of paint to parking lot, cntd and clnd		
Contaminant Qty:	100 L		

---

16 | **1 of 1** | **NW/107.7** | **122.8 / 1.97** | **PIPELINE HIT - 1/2"**
1221 DUNDIX RD,,MISSISSAUGA,ON,L4Y 3Y9,CA
ON | **PINC**

Incident Id:		**Pipe Material:**	
Incident No:	1565770	**Fuel Category:**	
Incident Reported Dt:	1/28/2015	**Health Impact:**	
Type:	FS-Pipeline Incident	**Environment Impact:**	
Status Code:		**Property Damage:**	
Tank Status:	Not Investigated	**Service Interrupt:**	
Task No:		**Enforce Policy:**	
Spills Action Centre:		**Public Relation:**	
Fuel Type:		**Pipeline System:**	
Fuel Occurrence Tp:		**PSIG:**	
Date of Occurrence:		**Attribute Category:**	
Occurrence Start Dt:		**Regulator Location:**	
Depth:		**Method Details:**	
Customer Acct Name:	PIPELINE HIT - 1/2"		
Incident Address:	1221 DUNDIX RD,,MISSISSAUGA,ON,L4Y 3Y9,CA		
Operation Type:			
Pipeline Type:			
Regulator Type:			
Summary:			

Map Key	Number of Records	Direction/ Distance (m)	Elev/Diff (m)	Site	DB

Reported By:
Affiliation:
Occurrence Desc:
Damage Reason:
Notes:

---

17 **1 of 1** **NNE/126.3** **121.7 / 0.88** **3045 Queen Frederica Drive Mississauga ON L4Y 3A2** **EHS**

Order No: 20100201034
Status: C
Report Type: Custom Report
Report Date: 2/5/2010
Date Received: 2/1/2010
Previous Site Name:
Lot/Building Size:
Additional Info Ordered:

Nearest Intersection:
Municipality:
Client Prov/State: ON
Search Radius (km): 0.25
X: -79.58744
Y: 43.608075

---

18 **1 of 1** **SW/127.3** **119.9 / -0.92** **1161 DUNDAS STREET EAST MISSISSAUGA ON** **WWIS**

Well ID: 7267379
Construction Date:
Primary Water Use: Monitoring and Test Hole
Sec. Water Use: 0
Final Well Status: Monitoring and Test Hole
Water Type:
Casing Material:
Audit No: Z233357
Tag: A185145
Construction Method:
Elevation (m):
Elevation Reliability:
Depth to Bedrock:
Well Depth:
Overburden/Bedrock:
Pump Rate:
Static Water Level:
Flowing (Y/N):
Flow Rate:
Clear/Cloudy:

Data Entry Status:
Data Src:
Date Received: 7/21/2016
Selected Flag: TRUE
Abandonment Rec:
Contractor: 7241
Form Version: 7
Owner:
Street Name: 1161 DUNDAS STREET EAST
County: PEEL
Municipality: MISSISSAUGA CITY
Site Info: WKQ-009041 A0-A01
Lot:
Concession:
Concession Name:
Easting NAD83:
Northing NAD83:
Zone:
UTM Reliability:

PDF URL (Map):

Additional Detail(s) (Map)

Well Completed Date: 2016/06/01
Year Completed: 2016
Depth (m): 6.096
Latitude: 43.6049389621135
Longitude: -79.5896960208125
Path:

Bore Hole Information

Bore Hole ID: 1006164628
DP2BR:
Spatial Status:
Code OB:
Code OB Desc:
Open Hole:

Elevation:
Elevrc:
Zone: 17
East83: 613818.00
North83: 4828962.00
Org CS: UTM83

Cluster Kind:		***UTMRC:***	4
Date Completed:	01-Jun-2016 00:00:00	***UTMRC Desc:***	margin of error : 30 m - 100 m
Remarks:		***Location Method:***	wwr
Elevrc Desc:			
Location Source Date:			
Improvement Location Source:			
Improvement Location Method:			
Source Revision Comment:			
Supplier Comment:			

Overburden and Bedrock Materials Interval

Formation ID:	1006172466
Layer:	2
Color:	6
General Color:	BROWN
Mat1:	28
Most Common Material:	SAND
Mat2:	06
Mat2 Desc:	SILT
Mat3:	
Mat3 Desc:	
Formation Top Depth:	4.0
Formation End Depth:	8.0
Formation End Depth UOM:	ft

Overburden and Bedrock Materials Interval

Formation ID:	1006172465
Layer:	1
Color:	6
General Color:	BROWN
Mat1:	02
Most Common Material:	TOPSOIL
Mat2:	
Mat2 Desc:	
Mat3:	
Mat3 Desc:	
Formation Top Depth:	0.0
Formation End Depth:	4.0
Formation End Depth UOM:	ft

Overburden and Bedrock Materials Interval

Formation ID:	1006172467
Layer:	3
Color:	2
General Color:	GREY
Mat1:	17
Most Common Material:	SHALE
Mat2:	
Mat2 Desc:	
Mat3:	
Mat3 Desc:	
Formation Top Depth:	8.0
Formation End Depth:	20.0
Formation End Depth UOM:	ft

Annular Space/Abandonment

Sealing Record

Plug ID:	1006172477
Layer:	3
Plug From:	9.0
Plug To:	20.0
Plug Depth UOM:	ft

Annular Space/Abandonment Sealing Record

Plug ID:	1006172476
Layer:	2
Plug From:	6.0
Plug To:	9.0
Plug Depth UOM:	ft

Annular Space/Abandonment Sealing Record

Plug ID:	1006172475
Layer:	1
Plug From:	0.0
Plug To:	6.0
Plug Depth UOM:	ft

Method of Construction & Well Use

Method Construction ID:	1006172474
Method Construction Code:	2
Method Construction:	Rotary (Convent.)
Other Method Construction:	DIRECT PUSH

Pipe Information

Pipe ID:	1006172464
Casing No:	0
Comment:	
Alt Name:	

Construction Record - Casing

Casing ID:	1006172470
Layer:	1
Material:	5
Open Hole or Material:	PLASTIC
Depth From:	0.0
Depth To:	10.0
Casing Diameter:	2.0
Casing Diameter UOM:	inch
Casing Depth UOM:	ft

Construction Record - Screen

Screen ID:	1006172471
Layer:	1
Slot:	10
Screen Top Depth:	10.0
Screen End Depth:	20.0
Screen Material:	5

Screen Depth UOM:	ft
Screen Diameter UOM:	inch
Screen Diameter:	2.25

Water Details

Water ID:	1006172469
Layer:	
Kind Code:	
Kind:	
Water Found Depth:	
Water Found Depth UOM:	ft

Hole Diameter

Hole ID:	1006172468
Diameter:	4.5
Depth From:	0.0
Depth To:	20.0
Hole Depth UOM:	ft
Hole Diameter UOM:	inch

---

19 | ***1 of 1*** | ***SW/127.9*** | ***120.5 / -0.36*** | ***1161 DUNDAS STREET EAST MISSISSAUGA ON*** | ***WWIS***

Well ID:	7267378	**Data Entry Status:**	
Construction Date:		**Data Src:**	
Primary Water Use:	Monitoring and Test Hole	**Date Received:**	7/21/2016
Sec. Water Use:	0	**Selected Flag:**	TRUE
Final Well Status:	Monitoring and Test Hole	**Abandonment Rec:**	
Water Type:		**Contractor:**	7241
Casing Material:		**Form Version:**	7
Audit No:	Z233356	**Owner:**	
Tag:	A185139	**Street Name:**	1161 DUNDAS STREET EAST
Construction Method:		**County:**	PEEL
Elevation (m):		**Municipality:**	MISSISSAUGA CITY
Elevation Reliability:		**Site Info:**	WKQ-009041 A0-A01
Depth to Bedrock:		**Lot:**	
Well Depth:		**Concession:**	
Overburden/Bedrock:		**Concession Name:**	
Pump Rate:		**Easting NAD83:**	
Static Water Level:		**Northing NAD83:**	
Flowing (Y/N):		**Zone:**	
Flow Rate:		**UTM Reliability:**	
Clear/Cloudy:			

PDF URL (Map):

Additional Detail(s) (Map)

Well Completed Date:	2016/06/01
Year Completed:	2016
Depth (m):	5.4864
Latitude:	43.6050585784377
Longitude:	-79.5899038688745
Path:	

Bore Hole Information

Bore Hole ID:	1006164625	**Elevation:**	
DP2BR:		**Elevrc:**	
Spatial Status:		**Zone:**	17

Code OB:		**East83:**	613801.00
Code OB Desc:		**North83:**	4828975.00
Open Hole:		**Org CS:**	UTM83
Cluster Kind:		**UTMRC:**	4
Date Completed:	01-Jun-2016 00:00:00	**UTMRC Desc:**	margin of error : 30 m - 100 m
Remarks:		**Location Method:**	wwr
Elevrc Desc:			
Location Source Date:			
Improvement Location Source:			
Improvement Location Method:			
Source Revision Comment:			
Supplier Comment:			

Overburden and Bedrock Materials Interval

Formation ID:	1006172452
Layer:	2
Color:	6
General Color:	BROWN
Mat1:	28
Most Common Material:	SAND
Mat2:	06
Mat2 Desc:	SILT
Mat3:	
Mat3 Desc:	
Formation Top Depth:	2.0
Formation End Depth:	8.0
Formation End Depth UOM:	ft

Overburden and Bedrock Materials Interval

Formation ID:	1006172453
Layer:	3
Color:	2
General Color:	GREY
Mat1:	17
Most Common Material:	SHALE
Mat2:	
Mat2 Desc:	
Mat3:	
Mat3 Desc:	
Formation Top Depth:	8.0
Formation End Depth:	18.0
Formation End Depth UOM:	ft

Overburden and Bedrock Materials Interval

Formation ID:	1006172451
Layer:	1
Color:	8
General Color:	BLACK
Mat1:	27
Most Common Material:	OTHER
Mat2:	
Mat2 Desc:	
Mat3:	
Mat3 Desc:	
Formation Top Depth:	0.0
Formation End Depth:	2.0
Formation End Depth UOM:	ft

Annular Space/Abandonment Sealing Record

Plug ID:	1006172462
Layer:	2
Plug From:	6.0
Plug To:	7.0
Plug Depth UOM:	ft

Annular Space/Abandonment Sealing Record

Plug ID:	1006172461
Layer:	1
Plug From:	0.0
Plug To:	6.0
Plug Depth UOM:	ft

Annular Space/Abandonment Sealing Record

Plug ID:	1006172463
Layer:	3
Plug From:	7.0
Plug To:	18.0
Plug Depth UOM:	ft

Method of Construction & Well Use

Method Construction ID:	1006172460
Method Construction Code:	2
Method Construction:	Rotary (Convent.)
Other Method Construction:	DIRECT PUSH

Pipe Information

Pipe ID:	1006172450
Casing No:	0
Comment:	
Alt Name:	

Construction Record - Casing

Casing ID:	1006172456
Layer:	1
Material:	5
Open Hole or Material:	PLASTIC
Depth From:	0.0
Depth To:	8.0
Casing Diameter:	2.0
Casing Diameter UOM:	inch
Casing Depth UOM:	ft

Construction Record - Screen

Screen ID:	1006172457
Layer:	1
Slot:	10

Screen Top Depth: 8.0
Screen End Depth: 18.0
Screen Material: 5
Screen Depth UOM: ft
Screen Diameter UOM: inch
Screen Diameter: 2.25

Water Details

Water ID: 1006172455
Layer:
Kind Code:
Kind:
Water Found Depth:
Water Found Depth UOM: ft

Hole Diameter

Hole ID: 1006172454
Diameter:
Depth From:
Depth To:
Hole Depth UOM: ft
Hole Diameter UOM: inch

---

20 | **1 of 1** | **WSW/131.8** | **120.8 / 0.00** | **3033 Palstand Rd Mississauga ON** | **SPL**

Ref No: 8454-AGEKQU
Site No: NA
Incident Dt: 2016/12/07
Year:
Incident Cause:
Incident Event: Leak/Break
Contaminant Code: 99
Contaminant Name: WATER
Contaminant Limit 1:
Contam Limit Freq 1:
Contaminant UN No 1:
Environment Impact:
Nature of Impact:
Receiving Medium:
Receiving Env: Surface Water
MOE Response: No
Dt MOE Arvl on Scn:
MOE Reported Dt: 2016/12/07
Dt Document Closed:
Incident Reason: Unknown / N/A
Site Name: MIssissauga - watermain<UNOFFICIAL>
Site County/District:
Site Geo Ref Meth:
Incident Summary: Mississauga: watermain break, murky water to storm sewer
Contaminant Qty: 0 other - see incident description

Discharger Report:
Material Group:
Health/Env Conseq:
Client Type:
Sector Type: Other
Agency Involved:
Nearest Watercourse:
Site Address: 3033 Palstand Rd
Site District Office:
Site Postal Code:
Site Region:
Site Municipality: Mississauga
Site Lot:
Site Conc:
Northing:
Easting:
Site Geo Ref Accu:
Site Map Datum:
SAC Action Class: Land Spills
Source Type:

---

21 | **1 of 1** | **SW/132.1** | **119.8 / -1.00** | **1161 Dundas Street East Mississauga ON L4Y 2C5** | **EHS**

Order No: 20303000219
Status: C
Report Type: Standard Express Report
Report Date: 30-OCT-20
Date Received: 30-OCT-20

Nearest Intersection:
Municipality:
Client Prov/State: ON
Search Radius (km): .25
X: -79.5896218

Map Key	Number of Records	Direction/ Distance (m)	Elev/Diff (m)	Site	DB

Previous Site Name: | **Y:** 43.6048375
Lot/Building Size:
Additional Info Ordered: Fire Insur. Maps and/or Site Plans; City Directory

---

22 | **1 of 1** | **SW/137.5** | **119.8 / -1.00** | **1161 Dundas Street East Mississauga ON** | **EHS**

Order No:	20160413042	**Nearest Intersection:**	
Status:	C	**Municipality:**	
Report Type:	Custom Report	**Client Prov/State:**	ON
Report Date:	18-APR-16	**Search Radius (km):**	.25
Date Received:	13-APR-16	**X:**	-79.589714
Previous Site Name:		**Y:**	43.60483
Lot/Building Size:			
Additional Info Ordered:			

---

23 | **1 of 1** | **NE/142.2** | **120.8 / 0.00** | **ON** | **BORE**

Borehole ID:	654826	**Inclin FLG:**	No
OGF ID:	215555171	**SP Status:**	Initial Entry
Status:		**Surv Elev:**	No
Type:	Borehole	**Piezometer:**	No
Use:	Geotechnical/Geological Investigation	**Primary Name:**	
Completion Date:	OCT-1968	**Municipality:**	
Static Water Level:	0.6	**Lot:**	
Primary Water Use:	Not Used	**Township:**	
Sec. Water Use:		**Latitude DD:**	43.607928
Total Depth m:	6.2	**Longitude DD:**	-79.58688
Depth Ref:	Ground Surface	**UTM Zone:**	17
Depth Elev:		**Easting:**	614040
Drill Method:	Diamond Drill	**Northing:**	4829298
Orig Ground Elev m:	133	**Location Accuracy:**	
Elev Reliabil Note:		**Accuracy:**	Not Applicable
DEM Ground Elev m:	120		
Concession:			
Location D:			
Survey D:			
Comments:			

Borehole Geology Stratum

Geology Stratum ID:	218544766	**Mat Consistency:**	
Top Depth:	0	**Material Moisture:**	
Bottom Depth:	1	**Material Texture:**	
Material Color:	Brown	**Non Geo Mat Type:**	
Material 1:	Fill	**Geologic Formation:**	
Material 2:	Silt	**Geologic Group:**	
Material 3:	Sand	**Geologic Period:**	
Material 4:		**Depositional Gen:**	fill
Gsc Material Description:			
Stratum Description:	FILL,SILT,SAND. BROWN.		

Geology Stratum ID:	218544767	**Mat Consistency:**	
Top Depth:	1	**Material Moisture:**	
Bottom Depth:	1.4	**Material Texture:**	
Material Color:		**Non Geo Mat Type:**	
Material 1:	Soil	**Geologic Formation:**	
Material 2:		**Geologic Group:**	
Material 3:		**Geologic Period:**	
Material 4:		**Depositional Gen:**	

Gsc Material Description:
Stratum Description: SOIL. WATER STABLE AT 436.0 FEET.

Geology Stratum ID: 218544768
Top Depth: 1.4
Bottom Depth: 2.7
Material Color: Brown
Material 1: Sand
Material 2: Gravel
Material 3:
Material 4:
Mat Consistency: Dense
Material Moisture:
Material Texture:
Non Geo Mat Type:
Geologic Formation:
Geologic Group:
Geologic Period:
Depositional Gen: beach
Gsc Material Description:
Stratum Description: SAND,GRAVEL. BROWN,BEACH,DENSE, AGE POST-GLACIAL.

Geology Stratum ID: 218544769
Top Depth: 2.7
Bottom Depth: 2.9
Material Color: Grey
Material 1: Silt
Material 2: Clay
Material 3:
Material 4:
Mat Consistency: Stiff
Material Moisture:
Material Texture:
Non Geo Mat Type:
Geologic Formation:
Geologic Group:
Geologic Period:
Depositional Gen:
Gsc Material Description:
Stratum Description: SILT,CLAY. GREY,LACUSTRINE,STIFF, AGE POST-GLACIAL.

Geology Stratum ID: 218544771
Top Depth: 4.5
Bottom Depth: 6.2
Material Color: Grey
Material 1: Bedrock
Material 2: Shale
Material 3:
Material 4:
Mat Consistency:
Material Moisture:
Material Texture:
Non Geo Mat Type:
Geologic Formation:
Geologic Group:
Geologic Period:
Depositional Gen:
Gsc Material Description:
Stratum Description: BEDROCK,SHALE. GREY. 00045051000880330009407900009 **Note: Many records provided by the department have a truncated [Stratum Description] field.

Geology Stratum ID: 218544770
Top Depth: 2.9
Bottom Depth: 4.5
Material Color: Grey
Material 1: Clay
Material 2: Silt
Material 3: Shale
Material 4:
Mat Consistency: Hard
Material Moisture:
Material Texture:
Non Geo Mat Type:
Geologic Formation:
Geologic Group:
Geologic Period:
Depositional Gen:
Gsc Material Description:
Stratum Description: CLAY,SILT,SHALE. GREY,HARD.

Source

Source Type: Data Survey
Source Orig: Geological Survey of Canada
Source Date: 1956-1972
Confidence: M
Observatio:
Source Name: Urban Geology Automated Information System (UGAIS)
Source Details: File: TOR3.txt RecordID: 254910 NTS_Sheet: 30M12A
Confiden 1: Reliable information but incomplete.
Source Appl: Spatial/Tabular
Source Iden: 1
Scale or Res: Varies
Horizontal: NAD27
Verticalda: Mean Average Sea Level

Source List

Source Identifier: 1
Source Type: Data Survey
Source Date: 1956-1972
Horizontal Datum: NAD27
Vertical Datum: Mean Average Sea Level
Projection Name: Universal Transverse Mercator

Scale or Resolution: Varies
Source Name: Urban Geology Automated Information System (UGAIS)
Source Originators: Geological Survey of Canada

---

24 | **1 of 1** | **W/152.0** | **123.3 / 2.40** | **PIPELINE HIT 1/2"** | **PINC**
1168 ARENA RD,,MISSISSAUGA,ON,L4Y 4K7,CA
ON

Incident Id:
Incident No: 1868172
Incident Reported Dt: 5/19/2016
Type: FS-Pipeline Incident
Status Code:
Tank Status: Non Mandated
Task No:
Spills Action Centre:
Fuel Type:
Fuel Occurrence Tp:
Date of Occurrence:
Occurrence Start Dt:
Depth:
Customer Acct Name: PIPELINE HIT 1/2"
Incident Address: 1168 ARENA RD,,MISSISSAUGA,ON,L4Y 4K7,CA
Operation Type:
Pipeline Type:
Regulator Type:
Summary:
Reported By:
Affiliation:
Occurrence Desc:
Damage Reason:
Notes:

Pipe Material:
Fuel Category:
Health Impact:
Environment Impact:
Property Damage:
Service Interrupt:
Enforce Policy:
Public Relation:
Pipeline System:
PSIG:
Attribute Category:
Regulator Location:
Method Details:

---

25 | **1 of 1** | **NNE/152.2** | **120.9 / 0.05** | **BORE**
ON

Borehole ID: 654824
OGF ID: 215555169
Status:
Type: Borehole
Use: Geotechnical/Geological Investigation
Completion Date: OCT-1968
Static Water Level: 0.8
Primary Water Use: Not Used
Sec. Water Use:
Total Depth m: 38.1
Depth Ref: Ground Surface
Depth Elev:
Drill Method: Diamond Drill
Orig Ground Elev m: 133
Elev Reliabil Note:
DEM Ground Elev m: 121
Concession:
Location D:
Survey D:
Comments:

Inclin FLG: No
SP Status: Initial Entry
Surv Elev: No
Piezometer: No
Primary Name:
Municipality:
Lot:
Township:
Latitude DD: 43.608201
Longitude DD: -79.587122
UTM Zone: 17
Easting: 614020
Northing: 4829328
Location Accuracy:
Accuracy: Not Applicable

Borehole Geology Stratum

Geology Stratum ID: 218544758
Top Depth: 5
Bottom Depth: 5.7

Mat Consistency: Hard
Material Moisture:
Material Texture:

Material Color:	Grey	**Non Geo Mat Type:**	
Material 1:	Clay	**Geologic Formation:**	
Material 2:	Silt	**Geologic Group:**	
Material 3:	Shale	**Geologic Period:**	
Material 4:		**Depositional Gen:**	
Gsc Material Description:			
Stratum Description:	CLAY,SILT,SHALE. GREY,HARD.		

Geology Stratum ID:	218544759	**Mat Consistency:**	
Top Depth:	5.7	**Material Moisture:**	
Bottom Depth:	38.1	**Material Texture:**	
Material Color:	Grey	**Non Geo Mat Type:**	
Material 1:	Bedrock	**Geologic Formation:**	
Material 2:	Shale	**Geologic Group:**	
Material 3:		**Geologic Period:**	Ordovician
Material 4:		**Depositional Gen:**	
Gsc Material Description:			
Stratum Description:	BEDROCK,SHALE. GREY,WEATHERED,AGE ORDOVICIAN. 010 01502402000020029001350120016305 5 **Note: Many records provided by the department have a truncated [Stratum Description] field.		

Geology Stratum ID:	218544755	**Mat Consistency:**	Dense
Top Depth:	.6	**Material Moisture:**	
Bottom Depth:	4.1	**Material Texture:**	
Material Color:	Brown	**Non Geo Mat Type:**	
Material 1:	Sand	**Geologic Formation:**	
Material 2:	Gravel	**Geologic Group:**	
Material 3:	Silt	**Geologic Period:**	
Material 4:		**Depositional Gen:**	beach
Gsc Material Description:			
Stratum Description:	SAND,GRAVEL,SILT. BROWN,BEACH,DENSE, AGE POST-GLACIAL.		

Geology Stratum ID:	218544756	**Mat Consistency:**	Firm
Top Depth:	4.1	**Material Moisture:**	
Bottom Depth:	4.4	**Material Texture:**	
Material Color:	Grey	**Non Geo Mat Type:**	
Material 1:	Silt	**Geologic Formation:**	
Material 2:	Clay	**Geologic Group:**	
Material 3:		**Geologic Period:**	
Material 4:		**Depositional Gen:**	
Gsc Material Description:			
Stratum Description:	SILT,CLAY. GREY,LACUSTRINE,FIRM, AGE POST-GLACIAL, WATER STABLE AT 435.5 FEET.		

Geology Stratum ID:	218544754	**Mat Consistency:**	
Top Depth:	0	**Material Moisture:**	
Bottom Depth:	.6	**Material Texture:**	
Material Color:	Brown	**Non Geo Mat Type:**	
Material 1:	Fill	**Geologic Formation:**	
Material 2:	Sand	**Geologic Group:**	
Material 3:	Silt	**Geologic Period:**	
Material 4:		**Depositional Gen:**	fill
Gsc Material Description:			
Stratum Description:	FILL,SAND,SILT. BROWN.		

Geology Stratum ID:	218544757	**Mat Consistency:**	Dense
Top Depth:	4.4	**Material Moisture:**	
Bottom Depth:	5	**Material Texture:**	
Material Color:	Grey	**Non Geo Mat Type:**	
Material 1:	Till	**Geologic Formation:**	
Material 2:	Silt	**Geologic Group:**	
Material 3:	Sand	**Geologic Period:**	
Material 4:		**Depositional Gen:**	glacial
Gsc Material Description:			
Stratum Description:	TILL,SILT,SAND. GREY,GLACIAL,DENSE, AGE GLACIAL.		

Source

Source Type:	Data Survey	**Source Appl:**	Spatial/Tabular
Source Orig:	Geological Survey of Canada	**Source Iden:**	1
Source Date:	1956-1972	**Scale or Res:**	Varies
Confidence:	M	**Horizontal:**	NAD27
Observatio:		**Verticalda:**	Mean Average Sea Level
Source Name:	Urban Geology Automated Information System (UGAIS)		
Source Details:	File: TOR3.txt RecordID: 254890 NTS_Sheet: 30M12A		
Confiden 1:	Reliable information but incomplete.		

Source List

Source Identifier:	1	**Horizontal Datum:**	NAD27
Source Type:	Data Survey	**Vertical Datum:**	Mean Average Sea Level
Source Date:	1956-1972	**Projection Name:**	Universal Transverse Mercator
Scale or Resolution:	Varies		
Source Name:	Urban Geology Automated Information System (UGAIS)		
Source Originators:	Geological Survey of Canada		

---

26 | ***1 of 1*** | ***W/162.6*** | ***123.8 / 2.94*** | ***Unit 75, 1168 Arena Rd Mississauga ON*** | ***SPL***

Ref No:	8837-A9UDFC	**Discharger Report:**	
Site No:	NA	**Material Group:**	
Incident Dt:	2016/05/10	**Health/Env Conseq:**	
Year:		**Client Type:**	
Incident Cause:		**Sector Type:**	Other
Incident Event:	Leak/Break	**Agency Involved:**	
Contaminant Code:	35	**Nearest Watercourse:**	
Contaminant Name:	NATURAL GAS (METHANE)	**Site Address:**	Unit 75, 1168 Arena Rd
Contaminant Limit 1:		**Site District Office:**	
Contam Limit Freq 1:		**Site Postal Code:**	
Contaminant UN No 1:		**Site Region:**	
Environment Impact:		**Site Municipality:**	Mississauga
Nature of Impact:		**Site Lot:**	
Receiving Medium:		**Site Conc:**	
Receiving Env:	Air	**Northing:**	
MOE Response:	No	**Easting:**	
Dt MOE Arvl on Scn:		**Site Geo Ref Accu:**	
MOE Reported Dt:	2016/05/11	**Site Map Datum:**	
Dt Document Closed:	2016/05/17	**SAC Action Class:**	TSSA - Fuel Safety Branch - Hydrocarbon Fuel Release/Spill
Incident Reason:	Operator/Human Error	**Source Type:**	
Site Name:	Residence<UNOFFICIAL>		
Site County/District:			
Site Geo Ref Meth:			
Incident Summary:	TSSA: strike on natural gas service, made safe		
Contaminant Qty:	0 other - see incident description		

---

27 | ***1 of 2*** | ***NNE/164.0*** | ***121.7 / 0.85*** | ***WASTE MANAGEMENT INC. 3045 QUEEN FREDRICA DR. MOTOR VEHICLE (OPERATING FLUID) MISSISSAUGA CITY ON*** | ***SPL***

Ref No:	47485	**Discharger Report:**	
Site No:		**Material Group:**	
Incident Dt:	3/11/1991	**Health/Env Conseq:**	
Year:		**Client Type:**	
Incident Cause:	PIPE/HOSE LEAK	**Sector Type:**	
Incident Event:		**Agency Involved:**	
Contaminant Code:		**Nearest Watercourse:**	
Contaminant Name:		**Site Address:**	

Map Key	Number of Records	Direction/ Distance (m)	Elev/Diff (m)	Site	DB

Contaminant Limit 1:		**Site District Office:**	
Contam Limit Freq 1:		**Site Postal Code:**	
Contaminant UN No 1:		**Site Region:**	
Environment Impact:	NOT ANTICIPATED	**Site Municipality:**	21102
Nature of Impact:		**Site Lot:**	
Receiving Medium:	LAND	**Site Conc:**	
Receiving Env:		**Northing:**	
MOE Response:		**Easting:**	
Dt MOE Arvl on Scn:		**Site Geo Ref Accu:**	
MOE Reported Dt:	3/11/1991	**Site Map Datum:**	
Dt Document Closed:		**SAC Action Class:**	
Incident Reason:	CORROSION	**Source Type:**	
Site Name:			
Site County/District:			
Site Geo Ref Meth:			
Incident Summary:	WASTE MANAGEMENT INC.: 45L HYDRAULIC FLUID TO GROUND. HOSE LEAK		
Contaminant Qty:			

---

27 | **2 of 2** | **NNE/164.0** | **121.7 / 0.85** | **3045 Queen Frederica Drive**
Mississauga ON L4Y 3A2 | **EHS**

Order No:	20181211042	**Nearest Intersection:**	
Status:	C	**Municipality:**	
Report Type:	Standard Report	**Client Prov/State:**	ON
Report Date:	14-DEC-18	**Search Radius (km):**	.25
Date Received:	11-DEC-18	**X:**	-79.587285
Previous Site Name:		**Y:**	43.608401
Lot/Building Size:			
Additional Info Ordered:			

---

28 | **1 of 2** | **N/169.5** | **122.9 / 2.06** | **MISSISSAUGA HYDRO PCB**
3065 QUEENFREDRICA RD. C/O 3354 MAVIS RD.
MISSISSAUGA ON L5C 3K1 | **GEN**

Generator No:	ON0124337	**Status:**	
SIC Code:	0000	**Co Admin:**	
SIC Description:	*** NOT DEFINED ***	**Choice of Contact:**	
Approval Years:	90	**Phone No Admin:**	
PO Box No:		**Contam. Facility:**	
Country:		**MHSW Facility:**	

---

28 | **2 of 2** | **N/169.5** | **122.9 / 2.06** | **MISSISSAUGA HYDRO PCB 00-000**
3065 QUEENFREDRICA RD. C/O 3354 MAVIS RD.
MISSISSAUGA ON L5C 3K1 | **GEN**

Generator No:	ON0124337	**Status:**	
SIC Code:	0000	**Co Admin:**	
SIC Description:	*** NOT DEFINED ***	**Choice of Contact:**	
Approval Years:	92,93,94	**Phone No Admin:**	
PO Box No:		**Contam. Facility:**	
Country:		**MHSW Facility:**	

---

29 | **1 of 9** | **E/170.8** | **119.8 / -1.00** | **SHERIDAN COLLEGE**
1310 DUNDAS STREET EAST.
MISSISSAUGA CITY ON L4Y 2C1 | **SPL**

Ref No:	92135	**Discharger Report:**	
Site No:		**Material Group:**	
Incident Dt:	10/8/1993	**Health/Env Conseq:**	
Year:		**Client Type:**	
Incident Cause:	OTHER CONTAINER LEAK	**Sector Type:**	

Map Key	Number of Records	Direction/ Distance (m)	Elev/Diff (m)	Site	DB

Incident Event:		**Agency Involved:**	
Contaminant Code:		**Nearest Watercourse:**	
Contaminant Name:		**Site Address:**	
Contaminant Limit 1:		**Site District Office:**	
Contam Limit Freq 1:		**Site Postal Code:**	
Contaminant UN No 1:		**Site Region:**	
Environment Impact:	POSSIBLE	**Site Municipality:**	21102
Nature of Impact:	Soil contamination	**Site Lot:**	
Receiving Medium:	LAND	**Site Conc:**	
Receiving Env:		**Northing:**	
MOE Response:		**Easting:**	FD,PD.
Dt MOE Arvl on Scn:		**Site Geo Ref Accu:**	
MOE Reported Dt:	10/8/1993	**Site Map Datum:**	
Dt Document Closed:		**SAC Action Class:**	
Incident Reason:	UNKNOWN	**Source Type:**	
Site Name:			
Site County/District:			
Site Geo Ref Meth:			
Incident Summary:	SHERIDAN COLLEGE-UKN QTY DIESEL FUEL TO ASPHALT LOT & ROAD,PD,FD.		
Contaminant Qty:			

29	2 of 9	E/170.8	119.8 / -1.00	**AUDIO AUTOMOTION** **1310 DUNDAS ST E UNIT 15** **MISSISSAUGA ON L4Y 2C1**	SCT

Established: 1981
Plant Size (ft²):
Employment: 12

--Details--
Description: ELECTRONIC PARTS & EQUIPMENT, N.E.C.
SIC/NAICS Code: 5065

29	3 of 9	E/170.8	119.8 / -1.00	**CASA LEATHER LINE** **1310 Dundas St E Unit 18** **Mississauga ON L4Y 2C1**	SCT

Established: 1998
Plant Size (ft²): 0
Employment: 4

--Details--
Description: Other Home Furnishings Wholesaler-Distributors
SIC/NAICS Code: 414390

Description: Upholstered Household Furniture Manufacturing
SIC/NAICS Code: 337121

29	4 of 9	E/170.8	119.8 / -1.00	**GLIDDEN PAINTS 17-514** **ICI PAINTS (CANADA) INC. 1310 DUDAS ST. E., UNIT 4** **MISSISSAUGA ON L4Y 2C1**	GEN

Generator No:	ON0003923	**Status:**	
SIC Code:	3751	**Co Admin:**	
SIC Description:	PAINT & VARNISH IND.	**Choice of Contact:**	
Approval Years:	94,95	**Phone No Admin:**	
PO Box No:		**Contam. Facility:**	
Country:		**MHSW Facility:**	

Map Key	Number of Records	Direction/ Distance (m)	Elev/Diff (m)	Site	DB

Detail(s)

Waste Class: 145
Waste Class Desc: PAINT/PIGMENT/COATING RESIDUES

Waste Class: 213
Waste Class Desc: PETROLEUM DISTILLATES

Waste Class: 241
Waste Class Desc: HALOGENATED SOLVENTS

---

29 | ***5 of 9*** | ***E/170.8*** | ***119.8 / -1.00*** | ***1310 Dundas Street East Mississauga ON L4Y 2C1*** | ***EHS***

Order No: 20060628004
Status: C
Report Type: Custom Report
Report Date: 7/6/2006
Date Received: 6/28/2006
Previous Site Name:
Lot/Building Size:
Additional Info Ordered: Fire Insur. Maps and/or Site Plans

Nearest Intersection:
Municipality:
Client Prov/State: ON
Search Radius (km): 0.25
X: -79.584981
Y: 43.607264

---

29 | ***6 of 9*** | ***E/170.8*** | ***119.8 / -1.00*** | ***1310 Dundas St. E Mississauga ON L4Y 2C1*** | ***SPL***

Ref No: 3373-7GUS8A
Site No:
Incident Dt:
Year:
Incident Cause: Unknown
Incident Event:
Contaminant Code: 13
Contaminant Name: DIESEL FUEL
Contaminant Limit 1:
Contam Limit Freq 1:
Contaminant UN No 1:
Environment Impact: Possible
Nature of Impact: Other Impact(s)
Receiving Medium:
Receiving Env:
MOE Response:
Dt MOE Arvl on Scn:
MOE Reported Dt: 7/24/2008
Dt Document Closed:
Incident Reason: Negligence (Apparent) - Caused by lack of diligence
Site Name: Parking lot and catchbasins<UNOFFICIAL>
Site County/District:
Site Geo Ref Meth:
Incident Summary: Mississauga: Spill of diesel to parking lot and C/B's
Contaminant Qty: 0 other - see incident description

Discharger Report:
Material Group:
Health/Env Conseq:
Client Type:
Sector Type: Transport Truck
Agency Involved:
Nearest Watercourse:
Site Address:
Site District Office: Halton-Peel
Site Postal Code:
Site Region:
Site Municipality: Mississauga
Site Lot:
Site Conc:
Northing:
Easting:
Site Geo Ref Accu:
Site Map Datum:
SAC Action Class: Land Spills
Source Type:

---

29 | ***7 of 9*** | ***E/170.8*** | ***119.8 / -1.00*** | ***Audio Automation Inc. 1310 Dundas St E Unit 15 Mississauga ON L4Y 2C1*** | ***SCT***

Established: 01-SEP-82
Plant Size (ft²): 2500
Employment:

--Details--

Description:	Electronic Components, Navigational and Communications Equipment and Supplies Wholesaler-Distributors
SIC/NAICS Code:	417320
Description:	Security Systems Services (except Locksmiths)
SIC/NAICS Code:	561621
Description:	Power and Communication Line and Related Structures Construction
SIC/NAICS Code:	237130
Description:	Electronic and Precision Equipment Repair and Maintenance
SIC/NAICS Code:	811210
Description:	Other New Motor Vehicle Parts and Accessories Wholesaler-Distributors
SIC/NAICS Code:	415290
Description:	Electrical Wiring and Construction Supplies Wholesaler-Distributors
SIC/NAICS Code:	416110

Map Key	Number of Records	Direction/ Distance (m)	Elev/Diff (m)	Site	DB
29	8 of 9	E/170.8	119.8 / -1.00	***1310 Dundas Street East*** ***Mississauga ON***	EHS

Order No:	20141113035	***Nearest Intersection:***	
Status:	C	***Municipality:***	
Report Type:	Custom Report	***Client Prov/State:***	ON
Report Date:	18-NOV-14	***Search Radius (km):***	.25
Date Received:	13-NOV-14	***X:***	-79.585209
Previous Site Name:		***Y:***	43.606778
Lot/Building Size:			
Additional Info Ordered:			

Map Key	Number of Records	Direction/ Distance (m)	Elev/Diff (m)	Site	DB
29	9 of 9	E/170.8	119.8 / -1.00	***1310 Dundas Street East*** ***Mississauga ON L4Y 2C1***	EHS

Order No:	20181003046	***Nearest Intersection:***	
Status:	C	***Municipality:***	
Report Type:	Standard Report	***Client Prov/State:***	ON
Report Date:	09-OCT-18	***Search Radius (km):***	.25
Date Received:	03-OCT-18	***X:***	-79.584991
Previous Site Name:		***Y:***	43.606719
Lot/Building Size:			
Additional Info Ordered:			

Map Key	Number of Records	Direction/ Distance (m)	Elev/Diff (m)	Site	DB
30	1 of 1	NW/177.5	123.8 / 2.95	***Enbridge Gas Distribution Inc.*** ***1221 Dundix Rd*** ***Mississauga ON***	SPL

Ref No:	6473-9T7QFP	***Discharger Report:***	
Site No:	NA	***Material Group:***	
Incident Dt:	1/28/2015	***Health/Env Conseq:***	
Year:		***Client Type:***	
Incident Cause:	Unknown / N/A	***Sector Type:***	
Incident Event:		***Agency Involved:***	
Contaminant Code:	35	***Nearest Watercourse:***	
Contaminant Name:	NATURAL GAS (METHANE)	***Site Address:***	1221 Dundix Rd
Contaminant Limit 1:		***Site District Office:***	
Contam Limit Freq 1:		***Site Postal Code:***	
Contaminant UN No 1:		***Site Region:***	
Environment Impact:		***Site Municipality:***	Mississauga

Map Key	Number of Records	Direction/ Distance (m)	Elev/Diff (m)	Site	DB

Nature of Impact:	Air	**Site Lot:**	
Receiving Medium:		**Site Conc:**	
Receiving Env:		**Northing:**	
MOE Response:	N	**Easting:**	
Dt MOE Arvl on Scn:		**Site Geo Ref Accu:**	
MOE Reported Dt:	1/28/2015	**Site Map Datum:**	
Dt Document Closed:		**SAC Action Class:**	Air Spills - Gases and Vapours
Incident Reason:	Unknown / N/A	**Source Type:**	
Site Name:	Residence<UNOFFICIAL>		
Site County/District:			
Site Geo Ref Meth:			
Incident Summary:	TSSA, 0.5 line, 1 home evac, no issues		
Contaminant Qty:	0 other - see incident description		

---

31 **1 of 2** **W/179.8** **123.9 / 3.03**

3071 Palstan Rd.
Mississauga ON L4Y 2Z7

EHS

Order No:	20030926002	**Nearest Intersection:**	
Status:	C	**Municipality:**	
Report Type:	Site Report	**Client Prov/State:**	ON
Report Date:	9/29/03	**Search Radius (km):**	0.25
Date Received:	9/26/03	**X:**	-79.590213
Previous Site Name:		**Y:**	43.60464
Lot/Building Size:			
Additional Info Ordered:			

---

31 **2 of 2** **W/179.8** **123.9 / 3.03**

DIXIE CURLING CLUB LIMITED 12-619
3071 PALSTAN ROAD
MISSISSAUGA ON L4Y 2Z7

GEN

Generator No:	ON1474700	**Status:**	
SIC Code:	9652	**Co Admin:**	
SIC Description:	CURLING CLUBS	**Choice of Contact:**	
Approval Years:	92,93,94,95,96,97,98	**Phone No Admin:**	
PO Box No:		**Contam. Facility:**	
Country:		**MHSW Facility:**	

Detail(s)

Waste Class:	252
Waste Class Desc:	WASTE OILS & LUBRICANTS

---

32 **1 of 1** **N/180.0** **122.9 / 2.00**

ON

BORE

Borehole ID:	652006	**Inclin FLG:**	No
OGF ID:	215552358	**SP Status:**	Initial Entry
Status:		**Surv Elev:**	No
Type:	Borehole	**Piezometer:**	No
Use:	Geotechnical/Geological Investigation	**Primary Name:**	
Completion Date:	MAY-1968	**Municipality:**	
Static Water Level:		**Lot:**	
Primary Water Use:	Not Used	**Township:**	
Sec. Water Use:		**Latitude DD:**	43.608713
Total Depth m:	2.7	**Longitude DD:**	-79.588411
Depth Ref:	Ground Surface	**UTM Zone:**	17
Depth Elev:		**Easting:**	613915
Drill Method:	Power auger	**Northing:**	4829383
Orig Ground Elev m:	122	**Location Accuracy:**	
Elev Reliabil Note:		**Accuracy:**	Not Applicable
DEM Ground Elev m:	122		

Concession:
Location D:
Survey D:
Comments:

Borehole Geology Stratum

Geology Stratum ID: 218534780
Top Depth: .6
Bottom Depth: 1.6
Material Color: Brown
Material 1: Sand
Material 2:
Material 3:
Material 4:
Gsc Material Description:
Stratum Description: SAND. BROWN,VERY DENSE, AGE QUATERNARY.

Mat Consistency: Dense
Material Moisture:
Material Texture:
Non Geo Mat Type:
Geologic Formation:
Geologic Group:
Geologic Period: Quaternary
Depositional Gen:

Geology Stratum ID: 218534779
Top Depth: 0
Bottom Depth: .6
Material Color: Brown
Material 1: Fill
Material 2: Sand
Material 3: Gravel
Material 4: Soil
Gsc Material Description:
Stratum Description: FILL,SAND,GRAVEL, SOIL. BROWN,VERY DENSE.

Mat Consistency: Dense
Material Moisture:
Material Texture:
Non Geo Mat Type:
Geologic Formation:
Geologic Group:
Geologic Period:
Depositional Gen: fill

Geology Stratum ID: 218534781
Top Depth: 1.6
Bottom Depth: 2.1
Material Color: Grey
Material 1: Silt
Material 2: Shale
Material 3:
Material 4:
Gsc Material Description:
Stratum Description: SILT,SHALE. GREY,VERY DENSE, AGE QUATERNARY.

Mat Consistency: Dense
Material Moisture:
Material Texture:
Non Geo Mat Type:
Geologic Formation:
Geologic Group:
Geologic Period: Quaternary
Depositional Gen:

Geology Stratum ID: 218534782
Top Depth: 2.1
Bottom Depth: 2.7
Material Color: Grey
Material 1: Shale
Material 2:
Material 3:
Material 4:
Gsc Material Description:
Stratum Description: SHALE. GREY,WEATHERED,AGE ORDOVICIAN. 007 013 013 006 0000 **Note: Many records provided by the department have a truncated [Stratum Description] field.

Mat Consistency:
Material Moisture:
Material Texture:
Non Geo Mat Type:
Geologic Formation:
Geologic Group:
Geologic Period: Ordovician
Depositional Gen:

Source

Source Type: Data Survey
Source Orig: Geological Survey of Canada
Source Date: 1956-1972
Confidence: H
Observatio:
Source Name: Urban Geology Automated Information System (UGAIS)
Source Details: File: TOR3.txt RecordID: 226670 NTS_Sheet: 30M12A
Confiden 1: Logged by professional. Exact and complete description of material and properties.

Source Appl: Spatial/Tabular
Source Iden: 1
Scale or Res: Varies
Horizontal: NAD27
Verticalda: Mean Average Sea Level

Map Key	Number of Records	Direction/ Distance (m)	Elev/Diff (m)	Site	DB

Source List

Source Identifier:	1	***Horizontal Datum:***	NAD27
Source Type:	Data Survey	***Vertical Datum:***	Mean Average Sea Level
Source Date:	1956-1972	***Projection Name:***	Universal Transverse Mercator
Scale or Resolution:	Varies		
Source Name:	Urban Geology Automated Information System (UGAIS)		
Source Originators:	Geological Survey of Canada		

33 ***1 of 1*** ***NE/180.4*** ***120.7 / -0.17*** ***ON*** ***BORE***

Borehole ID:	654825	***Inclin FLG:***	No
OGF ID:	215555170	***SP Status:***	Initial Entry
Status:		***Surv Elev:***	No
Type:	Borehole	***Piezometer:***	No
Use:	Geotechnical/Geological Investigation	***Primary Name:***	
Completion Date:	OCT-1968	***Municipality:***	
Static Water Level:	0.5	***Lot:***	
Primary Water Use:	Not Used	***Township:***	
Sec. Water Use:		***Latitude DD:***	43.608103
Total Depth m:	8.4	***Longitude DD:***	-79.586442
Depth Ref:	Ground Surface	***UTM Zone:***	17
Depth Elev:		***Easting:***	614075
Drill Method:	Diamond Drill	***Northing:***	4829318
Orig Ground Elev m:	133	***Location Accuracy:***	
Elev Reliabil Note:		***Accuracy:***	Not Applicable
DEM Ground Elev m:	120		
Concession:			
Location D:			
Survey D:			
Comments:			

Borehole Geology Stratum

Geology Stratum ID:	218544761	***Mat Consistency:***	
Top Depth:	1	***Material Moisture:***	
Bottom Depth:	1.2	***Material Texture:***	
Material Color:		***Non Geo Mat Type:***	
Material 1:	Soil	***Geologic Formation:***	
Material 2:		***Geologic Group:***	
Material 3:		***Geologic Period:***	
Material 4:		***Depositional Gen:***	
Gsc Material Description:			
Stratum Description:	SOIL. WATER STABLE AT 436.3 FEET.		

Geology Stratum ID:	218544760	***Mat Consistency:***	
Top Depth:	0	***Material Moisture:***	
Bottom Depth:	1	***Material Texture:***	
Material Color:		***Non Geo Mat Type:***	
Material 1:	Fill	***Geologic Formation:***	
Material 2:	Sand	***Geologic Group:***	
Material 3:	Silt	***Geologic Period:***	
Material 4:		***Depositional Gen:***	fill
Gsc Material Description:			
Stratum Description:	FILL,SAND,SILT.		

Geology Stratum ID:	218544765	***Mat Consistency:***	
Top Depth:	3.6	***Material Moisture:***	
Bottom Depth:	8.4	***Material Texture:***	
Material Color:	Red	***Non Geo Mat Type:***	
Material 1:	Shale	***Geologic Formation:***	
Material 2:		***Geologic Group:***	
Material 3:		***Geologic Period:***	Ordovician

Map Key	Number of Records	Direction/ Distance (m)	Elev/Diff (m)	Site	DB

Material 4: **Depositional Gen:**
Gsc Material Description:
Stratum Description: SHALE. WEATHERED,AGE ORDOVICIAN. 0180250280003404100107003001160360000 7 010 **Note: Many records provided by the department have a truncated [Stratum Description] field.

Geology Stratum ID: 218544764 **Mat Consistency:** Dense
Top Depth: 3.5 **Material Moisture:**
Bottom Depth: 3.6 **Material Texture:**
Material Color: Grey **Non Geo Mat Type:**
Material 1: Till **Geologic Formation:**
Material 2: Silt **Geologic Group:**
Material 3: Sand **Geologic Period:**
Material 4: **Depositional Gen:** glacial
Gsc Material Description:
Stratum Description: TILL,SILT,SAND. GREY,GLACIAL,DENSE, AGE GLACIAL.

Geology Stratum ID: 218544762 **Mat Consistency:** Dense
Top Depth: 1.2 **Material Moisture:**
Bottom Depth: 3.3 **Material Texture:**
Material Color: **Non Geo Mat Type:**
Material 1: Sand **Geologic Formation:**
Material 2: Gravel **Geologic Group:**
Material 3: Clay **Geologic Period:**
Material 4: **Depositional Gen:** beach
Gsc Material Description:
Stratum Description: SAND,GRAVEL,CLAY. BEACH,DENSE,SEAMS, AGE POST-GLACIAL.

Geology Stratum ID: 218544763 **Mat Consistency:** Firm
Top Depth: 3.3 **Material Moisture:**
Bottom Depth: 3.5 **Material Texture:**
Material Color: Grey **Non Geo Mat Type:**
Material 1: Silt **Geologic Formation:**
Material 2: Clay **Geologic Group:**
Material 3: **Geologic Period:**
Material 4: **Depositional Gen:**
Gsc Material Description:
Stratum Description: SILT,CLAY. GREY,LACUSTRINE,FIRM, AGE POST-GLACIAL.

Source

Source Type: Data Survey **Source Appl:** Spatial/Tabular
Source Orig: Geological Survey of Canada **Source Iden:** 1
Source Date: 1956-1972 **Scale or Res:** Varies
Confidence: M **Horizontal:** NAD27
Observatio: **Verticalda:** Mean Average Sea Level
Source Name: Urban Geology Automated Information System (UGAIS)
Source Details: File: TOR3.txt RecordID: 254900 NTS_Sheet: 30M12A
Confiden 1: Reliable information but incomplete.

Source List

Source Identifier: 1 **Horizontal Datum:** NAD27
Source Type: Data Survey **Vertical Datum:** Mean Average Sea Level
Source Date: 1956-1972 **Projection Name:** Universal Transverse Mercator
Scale or Resolution: Varies
Source Name: Urban Geology Automated Information System (UGAIS)
Source Originators: Geological Survey of Canada

---

34 ***1 of 1*** ***N/181.1*** ***122.8 / 1.99*** ***ON*** ***BORE***

Borehole ID: 647831 **Inclin FLG:** No
OGF ID: 215548212 **SP Status:** Initial Entry

Status:		**Surv Elev:**	No
Type:	Borehole	**Piezometer:**	No
Use:	Geotechnical/Geological Investigation	**Primary Name:**	
Completion Date:	APR-1965	**Municipality:**	
Static Water Level:		**Lot:**	
Primary Water Use:	Not Used	**Township:**	
Sec. Water Use:		**Latitude DD:**	43.608714
Total Depth m:	4.1	**Longitude DD:**	-79.588535
Depth Ref:	Ground Surface	**UTM Zone:**	17
Depth Elev:		**Easting:**	613905
Drill Method:	Power auger	**Northing:**	4829383
Orig Ground Elev m:	123	**Location Accuracy:**	
Elev Reliabil Note:		**Accuracy:**	Not Applicable
DEM Ground Elev m:	122		
Concession:			
Location D:			
Survey D:			
Comments:			

Borehole Geology Stratum

Geology Stratum ID:	218520490	**Mat Consistency:**	
Top Depth:	0	**Material Moisture:**	Moist
Bottom Depth:	1.5	**Material Texture:**	
Material Color:	Brown	**Non Geo Mat Type:**	
Material 1:	Gravel	**Geologic Formation:**	
Material 2:	Sand	**Geologic Group:**	
Material 3:		**Geologic Period:**	
Material 4:		**Depositional Gen:**	glacial
Gsc Material Description:			
Stratum Description:	GRAVEL(74),SAND(25).BROWN,GLACIAL,MOIST, AGE GLACIAL.		

Geology Stratum ID:	218520491	**Mat Consistency:**	
Top Depth:	1.5	**Material Moisture:**	Moist
Bottom Depth:	4.1	**Material Texture:**	Fine
Material Color:	Brown	**Non Geo Mat Type:**	
Material 1:	Gravel	**Geologic Formation:**	
Material 2:	Sand	**Geologic Group:**	
Material 3:	Silt	**Geologic Period:**	
Material 4:		**Depositional Gen:**	glacial
Gsc Material Description:			
Stratum Description:	GRAVEL(75)-FINE,SAND(18),SILT(07). BROWN,GLACIAL,MOIST, AGE GLACIAL. 006 006 **Note: Many records provided by the department have a truncated [Stratum Description] field.		

Source

Source Type:	Data Survey	**Source Appl:**	Spatial/Tabular
Source Orig:	Geological Survey of Canada	**Source Iden:**	1
Source Date:	1956-1972	**Scale or Res:**	Varies
Confidence:	M	**Horizontal:**	NAD27
Observatio:		**Verticalda:**	Mean Average Sea Level
Source Name:	Urban Geology Automated Information System (UGAIS)		
Source Details:	File: TOR2.txt RecordID: 158570 NTS_Sheet: 30M12A		
Confiden 1:	Reliable information but incomplete.		

Source List

Source Identifier:	1	**Horizontal Datum:**	NAD27
Source Type:	Data Survey	**Vertical Datum:**	Mean Average Sea Level
Source Date:	1956-1972	**Projection Name:**	Universal Transverse Mercator
Scale or Resolution:	Varies		
Source Name:	Urban Geology Automated Information System (UGAIS)		
Source Originators:	Geological Survey of Canada		

Map Key	Number of Records	Direction/ Distance (m)	Elev/Diff (m)	Site	DB
35	1 of 1	S/191.8	118.1 / -2.73	lot 7 con 1 ON	WWIS

Well ID:	4908083	**Data Entry Status:**	
Construction Date:		**Data Src:**	1
Primary Water Use:	Not Used	**Date Received:**	1/22/1996
Sec. Water Use:		**Selected Flag:**	TRUE
Final Well Status:	Observation Wells	**Abandonment Rec:**	
Water Type:		**Contractor:**	6902
Casing Material:		**Form Version:**	1
Audit No:	159905	**Owner:**	
Tag:		**Street Name:**	
Construction Method:		**County:**	PEEL
Elevation (m):		**Municipality:**	MISSISSAUGA CITY
Elevation Reliability:		**Site Info:**	
Depth to Bedrock:		**Lot:**	007
Well Depth:		**Concession:**	01
Overburden/Bedrock:		**Concession Name:**	DS S
Pump Rate:		**Easting NAD83:**	
Static Water Level:		**Northing NAD83:**	
Flowing (Y/N):		**Zone:**	
Flow Rate:		**UTM Reliability:**	
Clear/Cloudy:			

PDF URL (Map): https://d2khazk8e83rdv.cloudfront.net/moe_mapping/downloads/2Water/Wells_pdfs/490\4908083.pdf

Additional Detail(s) (Map)

Well Completed Date:	1996/01/16
Year Completed:	1996
Depth (m):	2.7432
Latitude:	43.60391061911
Longitude:	-79.5880844984746
Path:	490\4908083.pdf

Bore Hole Information

Bore Hole ID:	10322642	**Elevation:**	
DP2BR:		**Elevrc:**	
Spatial Status:		**Zone:**	17
Code OB:		**East83:**	613950.00
Code OB Desc:		**North83:**	4828850.00
Open Hole:		**Org CS:**	
Cluster Kind:		**UTMRC:**	4
Date Completed:	16-Jan-1996 00:00:00	**UTMRC Desc:**	margin of error : 30 m - 100 m
Remarks:		**Location Method:**	gps
Elevrc Desc:			
Location Source Date:			
Improvement Location Source:			
Improvement Location Method:			
Source Revision Comment:			
Supplier Comment:			

Overburden and Bedrock Materials Interval

Formation ID:	932061785
Layer:	2
Color:	6
General Color:	BROWN
Mat1:	08

Most Common Material:	FINE SAND
Mat2:	77
Mat2 Desc:	LOOSE
Mat3:	91
Mat3 Desc:	WATER-BEARING
Formation Top Depth:	3.0
Formation End Depth:	8.0
Formation End Depth UOM:	ft

Overburden and Bedrock Materials Interval

Formation ID:	932061784
Layer:	1
Color:	8
General Color:	BLACK
Mat1:	00
Most Common Material:	UNKNOWN TYPE
Mat2:	
Mat2 Desc:	
Mat3:	
Mat3 Desc:	
Formation Top Depth:	0.0
Formation End Depth:	3.0
Formation End Depth UOM:	ft

Overburden and Bedrock Materials Interval

Formation ID:	932061786
Layer:	3
Color:	2
General Color:	GREY
Mat1:	17
Most Common Material:	SHALE
Mat2:	
Mat2 Desc:	
Mat3:	
Mat3 Desc:	
Formation Top Depth:	8.0
Formation End Depth:	9.0
Formation End Depth UOM:	ft

Annular Space/Abandonment Sealing Record

Plug ID:	933170782
Layer:	1
Plug From:	2.0
Plug To:	3000.0
Plug Depth UOM:	ft

Method of Construction & Well Use

Method Construction ID:	964908083
Method Construction Code:	6
Method Construction:	Boring
Other Method Construction:	

Pipe Information

Pipe ID: 10871212
Casing No: 1
Comment:
Alt Name:

Construction Record - Casing

Casing ID: 930532104
Layer: 1
Material: 5
Open Hole or Material: PLASTIC
Depth From:
Depth To: 4.0
Casing Diameter: 2.0
Casing Diameter UOM: inch
Casing Depth UOM: ft

Construction Record - Screen

Screen ID: 933360462
Layer: 1
Slot: 010
Screen Top Depth: 4.0
Screen End Depth: 8.0
Screen Material:
Screen Depth UOM: ft
Screen Diameter UOM: inch
Screen Diameter: 2.0

Water Details

Water ID: 933796197
Layer: 1
Kind Code: 1
Kind: FRESH
Water Found Depth: 7.0
Water Found Depth UOM: ft

---

36 | ***1 of 7*** | ***WSW/200.2*** | ***121.1 / 0.29*** | ***Ambassador Magazine***
3034 Palstan Rd Suite 302
Mississauga ON L4Y 2Z6 | ***SCT***

Established:
Plant Size (ft²):
Employment: 5

--Details--
Description: Periodical Publishers
SIC/NAICS Code: 511120

---

36 | ***2 of 7*** | ***WSW/200.2*** | ***121.1 / 0.29*** | ***Dr Randall Osuch Dentistry Professional***
204-3034 Palstan Road
Mississauga ON L4Y2Z6 | ***GEN***

Generator No: ON3025926
SIC Code: 621210
SIC Description: OFFICES OF DENTISTS
Approval Years: 2016
PO Box No:
Country: Canada

Status:
Co Admin: Cheryl Krasa
Choice of Contact: CO_ADMIN
Phone No Admin: 9052708652 Ext.
Contam. Facility: No
MHSW Facility: No

Map Key	Number of Records	Direction/ Distance (m)	Elev/Diff (m)	Site	DB

Detail(s)

Waste Class: 312
Waste Class Desc: PATHOLOGICAL WASTES

---

36 ***3 of 7*** ***WSW/200.2*** ***121.1 / 0.29*** ***Dr Randall Osuch Dentistry Professional*** ***GEN***
204-3034 Palstan Road
Mississauga ON L4Y2Z6

Generator No: ON3025926
SIC Code: 621210
SIC Description: OFFICES OF DENTISTS
Approval Years: 2015
PO Box No:
Country: Canada

Status:
Co Admin: Cheryl Krasa
Choice of Contact: CO_ADMIN
Phone No Admin: 9052708652 Ext.
Contam. Facility: No
MHSW Facility: No

Detail(s)

Waste Class: 312
Waste Class Desc: PATHOLOGICAL WASTES

---

36 ***4 of 7*** ***WSW/200.2*** ***121.1 / 0.29*** ***Delta Elevator Co Ltd*** ***GEN***
3034 Palstan Road
Mississauga ON L4Y2Z6

Generator No: ON6196353
SIC Code: 238291
SIC Description: ELEVATOR AND ESCALATOR INSTALLATION CONTRACTORS
Approval Years: 2014
PO Box No:
Country: Canada

Status:
Co Admin:
Choice of Contact: CO_OFFICIAL
Phone No Admin:
Contam. Facility: No
MHSW Facility: No

Detail(s)

Waste Class: 252
Waste Class Desc: WASTE OILS & LUBRICANTS

---

36 ***5 of 7*** ***WSW/200.2*** ***121.1 / 0.29*** ***Dr Randall Osuch Dentistry Professional*** ***GEN***
204-3034 Palstan Road
Mississauga ON L4Y2Z6

Generator No: ON3025926
SIC Code:
SIC Description:
Approval Years: As of Dec 2018
PO Box No:
Country: Canada

Status: Registered
Co Admin:
Choice of Contact:
Phone No Admin:
Contam. Facility:
MHSW Facility:

Detail(s)

Waste Class: 312 P
Waste Class Desc: Pathological wastes

---

36 ***6 of 7*** ***WSW/200.2*** ***121.1 / 0.29*** ***Dr Randall Osuch Dentistry Professional*** ***GEN***
204-3034 Palstan Road
Mississauga ON L4Y2Z6

Generator No:	ON3025926	**Status:**	Registered
SIC Code:		**Co Admin:**	
SIC Description:		**Choice of Contact:**	
Approval Years:	As of Jul 2020	**Phone No Admin:**	
PO Box No:		**Contam. Facility:**	
Country:	Canada	**MHSW Facility:**	

Detail(s)

Waste Class:	312 P
Waste Class Desc:	Pathological wastes

---

36 | ***7 of 7*** | ***WSW/200.2*** | ***121.1 / 0.29*** | ***Dr Randall Osuch Dentistry Professional***
204-3034 Palstan Road
Mississauga ON L4Y2Z6 | ***GEN***

Generator No:	ON3025926	**Status:**	Registered
SIC Code:		**Co Admin:**	
SIC Description:		**Choice of Contact:**	
Approval Years:	As of Nov 2021	**Phone No Admin:**	
PO Box No:		**Contam. Facility:**	
Country:	Canada	**MHSW Facility:**	

Detail(s)

Waste Class:	312 P
Waste Class Desc:	Pathological wastes

---

37 | ***1 of 1*** | ***SSW/201.1*** | ***118.9 / -2.00*** | ***ON*** | ***BORE***

Borehole ID:	642102	**Inclin FLG:**	No
OGF ID:	215542497	**SP Status:**	Initial Entry
Status:		**Surv Elev:**	No
Type:	Borehole	**Piezometer:**	No
Use:	Geotechnical/Geological Investigation	**Primary Name:**	
Completion Date:	MAY-1961	**Municipality:**	
Static Water Level:		**Lot:**	
Primary Water Use:	Not Used	**Township:**	
Sec. Water Use:		**Latitude DD:**	43.603856
Total Depth m:	1.5	**Longitude DD:**	-79.588896
Depth Ref:	Ground Surface	**UTM Zone:**	17
Depth Elev:		**Easting:**	613885
Drill Method:	Power auger	**Northing:**	4828843
Orig Ground Elev m:	120	**Location Accuracy:**	
Elev Reliabil Note:		**Accuracy:**	Not Applicable
DEM Ground Elev m:	118		
Concession:			
Location D:			
Survey D:			
Comments:			

Borehole Geology Stratum

Geology Stratum ID:	218498503	**Mat Consistency:**	Hard
Top Depth:	1.3	**Material Moisture:**	
Bottom Depth:	1.5	**Material Texture:**	
Material Color:	Grey	**Non Geo Mat Type:**	
Material 1:	Shale	**Geologic Formation:**	
Material 2:		**Geologic Group:**	
Material 3:		**Geologic Period:**	Ordovician
Material 4:		**Depositional Gen:**	marine

Gsc Material Description:
Stratum Description: SHALE. GREY,MARINE,HARD,BEDDED, AGE ORDOVICIAN. 0002000600042120 **Note: Many records provided by the department have a truncated [Stratum Description] field.

Geology Stratum ID:	218498501	**Mat Consistency:**	
Top Depth:	0	**Material Moisture:**	
Bottom Depth:	.6	**Material Texture:**	
Material Color:		**Non Geo Mat Type:**	
Material 1:	Fill	**Geologic Formation:**	
Material 2:	Sand	**Geologic Group:**	
Material 3:	Soil	**Geologic Period:**	
Material 4:		**Depositional Gen:**	fill

Gsc Material Description:
Stratum Description: FILL,SAND,SOIL.

Geology Stratum ID:	218498502	**Mat Consistency:**	Loose
Top Depth:	.6	**Material Moisture:**	
Bottom Depth:	1.3	**Material Texture:**	Medium
Material Color:	Brown	**Non Geo Mat Type:**	
Material 1:	Sand	**Geologic Formation:**	
Material 2:	Silt	**Geologic Group:**	
Material 3:		**Geologic Period:**	
Material 4:		**Depositional Gen:**	alluvial

Gsc Material Description:
Stratum Description: SAND-MEDIUM,SILT. BROWN,ALLUVIAL,LOOSE, AGE GLACIAL.

Source

Source Type:	Data Survey	**Source Appl:**	Spatial/Tabular
Source Orig:	Geological Survey of Canada	**Source Iden:**	1
Source Date:	1956-1972	**Scale or Res:**	Varies
Confidence:	H	**Horizontal:**	NAD27
Observatio:		**Verticalda:**	Mean Average Sea Level

Source Name: Urban Geology Automated Information System (UGAIS)
Source Details: File: TOR2.txt RecordID: 101220 NTS_Sheet: 30M12A
Confiden 1: Logged by professional. Exact and complete description of material and properties.

Source List

Source Identifier:	1	**Horizontal Datum:**	NAD27
Source Type:	Data Survey	**Vertical Datum:**	Mean Average Sea Level
Source Date:	1956-1972	**Projection Name:**	Universal Transverse Mercator
Scale or Resolution:	Varies		

Source Name: Urban Geology Automated Information System (UGAIS)
Source Originators: Geological Survey of Canada

---

38 | ***1 of 1*** | ***ENE/201.6*** | ***119.2 / -1.70*** | ***1310 DUNDAS STREET EAST MISSISSAUGA ON*** | ***WWIS***

Well ID:	7035354	**Data Entry Status:**	
Construction Date:		**Data Src:**	
Primary Water Use:		**Date Received:**	10/17/2006
Sec. Water Use:		**Selected Flag:**	TRUE
Final Well Status:	Abandoned-Other	**Abandonment Rec:**	Yes
Water Type:		**Contractor:**	7241
Casing Material:		**Form Version:**	3
Audit No:	Z51865	**Owner:**	
Tag:	A046069	**Street Name:**	1310 DUNDAS STREET EAST
Construction Method:		**County:**	PEEL
Elevation (m):		**Municipality:**	MISSISSAUGA CITY
Elevation Reliability:		**Site Info:**	
Depth to Bedrock:		**Lot:**	
Well Depth:		**Concession:**	

Overburden/Bedrock:
Pump Rate:
Static Water Level:
Flowing (Y/N):
Flow Rate:
Clear/Cloudy:
Concession Name:
Easting NAD83:
Northing NAD83:
Zone:
UTM Reliability:

PDF URL (Map): https://d2khazk8e83rdv.cloudfront.net/moe_mapping/downloads/2Water/Wells_pdfs/703\7035354.pdf

Additional Detail(s) (Map)

Well Completed Date: 2006/07/20
Year Completed: 2006
Depth (m): 3.17
Latitude: 43.6075772594001
Longitude: -79.5853345936643
Path: 703\7035354.pdf

Bore Hole Information

Bore Hole ID: 11760804
DP2BR:
Spatial Status:
Code OB:
Code OB Desc:
Open Hole:
Cluster Kind:
Date Completed: 20-Jul-2006 00:00:00
Remarks:
Elevrc Desc:
Location Source Date:
Improvement Location Source:
Improvement Location Method:
Source Revision Comment:
Supplier Comment:
Elevation:
Elevrc:
Zone: 17
East83: 614165.00
North83: 4829261.00
Org CS: UTM83
UTMRC: 3
UTMRC Desc: margin of error : 10 - 30 m
Location Method: wwr

Overburden and Bedrock Materials Interval

Formation ID: 933084751
Layer: 3
Color: 2
General Color: GREY
Mat1: 17
Most Common Material: SHALE
Mat2: 26
Mat2 Desc: ROCK
Mat3: 73
Mat3 Desc: HARD
Formation Top Depth: 2.440000057220459
Formation End Depth: 3.1700000762939453
Formation End Depth UOM: m

Overburden and Bedrock Materials Interval

Formation ID: 933084750
Layer: 2
Color: 6
General Color: BROWN
Mat1: 28
Most Common Material: SAND

Mat2: 06
Mat2 Desc: SILT
Mat3: 85
Mat3 Desc: SOFT
Formation Top Depth: 1.2200000286102295
Formation End Depth: 2.440000057220459
Formation End Depth UOM: m

Overburden and Bedrock Materials Interval

Formation ID: 933084749
Layer: 1
Color: 6
General Color: BROWN
Mat1: 11
Most Common Material: GRAVEL
Mat2: 28
Mat2 Desc: SAND
Mat3: 77
Mat3 Desc: LOOSE
Formation Top Depth: 0.0
Formation End Depth: 1.2200000286102295
Formation End Depth UOM: m

Annular Space/Abandonment Sealing Record

Plug ID: 933309764
Layer: 3
Plug From: 1.2200000286102295
Plug To: 3.1700000762939453
Plug Depth UOM: m

Annular Space/Abandonment Sealing Record

Plug ID: 933309762
Layer: 1
Plug From: 0.0
Plug To: 0.30000001192092896
Plug Depth UOM: m

Annular Space/Abandonment Sealing Record

Plug ID: 933309763
Layer: 2
Plug From: 0.30000001192092896
Plug To: 1.2200000286102295
Plug Depth UOM: m

Method of Construction & Well Use

Method Construction ID: 967035354
Method Construction Code: B
Method Construction: Other Method
Other Method Construction:

Pipe Information

Pipe ID: 11768494
Casing No: 1
Comment:
Alt Name:

Construction Record - Casing

Casing ID: 930893033
Layer: 1
Material: 5
Open Hole or Material: PLASTIC
Depth From: 0.0
Depth To: 1.5
Casing Diameter: 3.809999942779541
Casing Diameter UOM: cm
Casing Depth UOM: m

Construction Record - Screen

Screen ID: 933422093
Layer: 1
Slot: 10
Screen Top Depth: 1.5
Screen End Depth: 3.1700000762939453
Screen Material: 5
Screen Depth UOM: m
Screen Diameter UOM: cm
Screen Diameter: 4.059999942779541

Hole Diameter

Hole ID: 11846709
Diameter: 8.890000343322754
Depth From: 0.0
Depth To: 3.1700000762939453
Hole Depth UOM: m
Hole Diameter UOM: cm

---

39 | **1 of 1** | **WSW/201.6** | **122.0 / 1.19** | **LONDON EXCAVATORS & TRUCKING LTD**
3040 PALSTAN RD,,MISSISSAUGA,ON,L4Y 2Z6, CA
ON | **PINC**

Incident Id:
Incident No: 2073554
Incident Reported Dt: 5/9/2017
Type: FS-Pipeline Incident
Status Code:
Tank Status: Pipeline Damage Reason Est
Task No:
Spills Action Centre:
Fuel Type:
Fuel Occurrence Tp:
Date of Occurrence:
Occurrence Start Dt:
Depth:
Customer Acct Name: LONDON EXCAVATORS & TRUCKING LTD
Incident Address: 3040 PALSTAN RD,,MISSISSAUGA,ON,L4Y 2Z6,CA
Operation Type:
Pipeline Type:
Regulator Type:

Pipe Material:
Fuel Category:
Health Impact:
Environment Impact:
Property Damage:
Service Interrupt:
Enforce Policy:
Public Relation:
Pipeline System:
PSIG:
Attribute Category:
Regulator Location:
Method Details:

Summary:
Reported By:
Affiliation:
Occurrence Desc:
Damage Reason:
Notes:

---

40 ***1 of 1*** ***SW/202.0*** ***119.8 / -1.00*** ***ON*** ***BORE***

Borehole ID:	654813	***Inclin FLG:***	No
OGF ID:	215555158	***SP Status:***	Initial Entry
Status:		***Surv Elev:***	No
Type:	Borehole	***Piezometer:***	No
Use:	Geotechnical/Geological Investigation	***Primary Name:***	
Completion Date:	JUL-1968	***Municipality:***	
Static Water Level:		***Lot:***	
Primary Water Use:	Not Used	***Township:***	
Sec. Water Use:		***Latitude DD:***	43.604322
Total Depth m:	2.5	***Longitude DD:***	-79.590124
Depth Ref:	Ground Surface	***UTM Zone:***	17
Depth Elev:		***Easting:***	613785
Drill Method:	Power auger	***Northing:***	4828893
Orig Ground Elev m:	121	***Location Accuracy:***	
Elev Reliabil Note:		***Accuracy:***	Not Applicable
DEM Ground Elev m:	119		
Concession:			
Location D:			
Survey D:			
Comments:			

Borehole Geology Stratum

Geology Stratum ID:	218544726	***Mat Consistency:***	Loose
Top Depth:	0	***Material Moisture:***	
Bottom Depth:	1.2	***Material Texture:***	
Material Color:	Brown	***Non Geo Mat Type:***	
Material 1:	Till	***Geologic Formation:***	
Material 2:	Silt	***Geologic Group:***	
Material 3:	Sand	***Geologic Period:***	
Material 4:		***Depositional Gen:***	glacial
Gsc Material Description:			
Stratum Description:	TILL,SILT,SAND. GREY,BROWN,GLACIAL,LOOSE, AGE GLACIAL.		

Geology Stratum ID:	218544727	***Mat Consistency:***	
Top Depth:	1.2	***Material Moisture:***	
Bottom Depth:	2.5	***Material Texture:***	
Material Color:	Grey	***Non Geo Mat Type:***	
Material 1:	Bedrock	***Geologic Formation:***	
Material 2:	Shale	***Geologic Group:***	
Material 3:		***Geologic Period:***	
Material 4:		***Depositional Gen:***	
Gsc Material Description:			
Stratum Description:	BEDROCK,SHALE. GREY,WEATHERED. 0000000900040200,AG **Note: Many records provided by the department have a truncated [Stratum Description] field.		

Source

Source Type:	Data Survey	***Source Appl:***	Spatial/Tabular
Source Orig:	Geological Survey of Canada	***Source Iden:***	1
Source Date:	1956-1972	***Scale or Res:***	Varies
Confidence:	H	***Horizontal:***	NAD27

Observatio: **Verticalda:** Mean Average Sea Level
Source Name: Urban Geology Automated Information System (UGAIS)
Source Details: File: TOR3.txt RecordID: 254780 NTS_Sheet: 30M12A
Confiden 1: Logged by professional. Exact and complete description of material and properties.

Source List

Source Identifier: 1
Source Type: Data Survey
Source Date: 1956-1972
Scale or Resolution: Varies
Source Name: Urban Geology Automated Information System (UGAIS)
Source Originators: Geological Survey of Canada
Horizontal Datum: NAD27
Vertical Datum: Mean Average Sea Level
Projection Name: Universal Transverse Mercator

---

41 **1 of 2** **N/224.1** **122.9 / 2.06** **3085 Queen Frederica Drive Mississauga ON** **EHS**

Order No: 20130627008
Status: C
Report Type: Custom Report
Report Date: 04-JUL-13
Date Received: 27-JUN-13
Previous Site Name:
Lot/Building Size:
Additional Info Ordered:
Nearest Intersection:
Municipality:
Client Prov/State: ON
Search Radius (km): .25
X: -79.588559
Y: 43.609102

---

41 **2 of 2** **N/224.1** **122.9 / 2.06** **3085 Queen Frederica Dr Mississauga ON L4Y3A4** **EHS**

Order No: 20150326084
Status: C
Report Type: Standard Report
Report Date: 30-MAR-15
Date Received: 26-MAR-15
Previous Site Name:
Lot/Building Size:
Additional Info Ordered:
Nearest Intersection:
Municipality:
Client Prov/State: ON
Search Radius (km): .25
X: -79.588559
Y: 43.609102

---

42 **1 of 1** **SE/225.9** **117.7 / -3.16** **1224 Dundas Street East Mississauga ON L4Y 4A2** **EHS**

Order No: 20081028027
Status: C
Report Type: Standard Select Report
Report Date: 11/6/2008
Date Received: 10/28/2008
Previous Site Name:
Lot/Building Size:
Additional Info Ordered: Fire Insur. Maps and/or Site Plans
Nearest Intersection:
Municipality:
Client Prov/State: ON
Search Radius (km): 0.25
X: -79.587506
Y: 43.605908

---

43 **1 of 1** **N/226.3** **122.9 / 2.06** **3085 Queen Frederica Drive Mississauga ON L4Y 3A4** **EHS**

Order No: 20181031155
Status: C
Report Type: Standard Express Report
Report Date: 31-OCT-18
Date Received: 31-OCT-18
Previous Site Name:
Nearest Intersection:
Municipality:
Client Prov/State: ON
Search Radius (km): .25
X: -79.588568
Y: 43.609121

Lot/Building Size:
Additional Info Ordered:

44 ***1 of 1*** ***NNW/227.7*** ***123.0 / 2.16*** ***ON*** ***BORE***

Borehole ID:	652005	***Inclin FLG:***	No
OGF ID:	215552357	***SP Status:***	Initial Entry
Status:		***Surv Elev:***	No
Type:	Borehole	***Piezometer:***	No
Use:	Geotechnical/Geological Investigation	***Primary Name:***	
Completion Date:	MAY-1968	***Municipality:***	
Static Water Level:		***Lot:***	
Primary Water Use:	Not Used	***Township:***	
Sec. Water Use:		***Latitude DD:***	43.608819
Total Depth m:	2.7	***Longitude DD:***	-79.589771
Depth Ref:	Ground Surface	***UTM Zone:***	17
Depth Elev:		***Easting:***	613805
Drill Method:	Power auger	***Northing:***	4829393
Orig Ground Elev m:	122	***Location Accuracy:***	
Elev Reliabil Note:		***Accuracy:***	Not Applicable
DEM Ground Elev m:	123		
Concession:			
Location D:			
Survey D:			
Comments:			

Borehole Geology Stratum

Geology Stratum ID:	218534776	***Mat Consistency:***	
Top Depth:	0	***Material Moisture:***	
Bottom Depth:	.5	***Material Texture:***	
Material Color:	Brown	***Non Geo Mat Type:***	
Material 1:	Fill	***Geologic Formation:***	
Material 2:	Sand	***Geologic Group:***	
Material 3:	Silt	***Geologic Period:***	
Material 4:	Gravel	***Depositional Gen:***	fill
Gsc Material Description:			
Stratum Description:	FILL,SAND,SILT, GRAVEL. BROWN.		

Geology Stratum ID:	218534777	***Mat Consistency:***	Dense
Top Depth:	.5	***Material Moisture:***	
Bottom Depth:	1.2	***Material Texture:***	
Material Color:	Grey	***Non Geo Mat Type:***	
Material 1:	Silt	***Geologic Formation:***	
Material 2:	Till	***Geologic Group:***	
Material 3:	Shale	***Geologic Period:***	Quaternary
Material 4:		***Depositional Gen:***	
Gsc Material Description:			
Stratum Description:	SILT,TILL,SHALE. GREY,DENSE,AGE QUATERNARY.		

Geology Stratum ID:	218534778	***Mat Consistency:***	
Top Depth:	1.2	***Material Moisture:***	
Bottom Depth:	2.7	***Material Texture:***	
Material Color:	Grey	***Non Geo Mat Type:***	
Material 1:	Shale	***Geologic Formation:***	
Material 2:		***Geologic Group:***	
Material 3:		***Geologic Period:***	Ordovician
Material 4:		***Depositional Gen:***	
Gsc Material Description:			
Stratum Description:	SHALE. GREY,WEATHERED,AGE ORDOVICIAN. 007 . GREY **Note: Many records provided by the department have a truncated [Stratum Description] field.		

Source

Source Type:	Data Survey	***Source Appl:***	Spatial/Tabular
Source Orig:	Geological Survey of Canada	***Source Iden:***	1
Source Date:	1956-1972	***Scale or Res:***	Varies
Confidence:	H	***Horizontal:***	NAD27
Observatio:		***Verticalda:***	Mean Average Sea Level
Source Name:	Urban Geology Automated Information System (UGAIS)		
Source Details:	File: TOR3.txt RecordID: 226660 NTS_Sheet: 30M12A		
Confiden 1:	Logged by professional. Exact and complete description of material and properties.		

Source List

Source Identifier:	1	***Horizontal Datum:***	NAD27
Source Type:	Data Survey	***Vertical Datum:***	Mean Average Sea Level
Source Date:	1956-1972	***Projection Name:***	Universal Transverse Mercator
Scale or Resolution:	Varies		
Source Name:	Urban Geology Automated Information System (UGAIS)		
Source Originators:	Geological Survey of Canada		

---

45 ***1 of 1*** ***SE/231.4*** ***116.8 / -4.00*** ***lot 7 con 1 ON*** ***WWIS***

Well ID:	4908000	***Data Entry Status:***	
Construction Date:		***Data Src:***	1
Primary Water Use:	Not Used	***Date Received:***	5/25/1995
Sec. Water Use:		***Selected Flag:***	TRUE
Final Well Status:	Observation Wells	***Abandonment Rec:***	
Water Type:		***Contractor:***	6902
Casing Material:		***Form Version:***	1
Audit No:	159890	***Owner:***	
Tag:		***Street Name:***	
Construction Method:		***County:***	PEEL
Elevation (m):		***Municipality:***	MISSISSAUGA CITY
Elevation Reliability:		***Site Info:***	
Depth to Bedrock:		***Lot:***	007
Well Depth:		***Concession:***	01
Overburden/Bedrock:		***Concession Name:***	DS S
Pump Rate:		***Easting NAD83:***	
Static Water Level:		***Northing NAD83:***	
Flowing (Y/N):		***Zone:***	
Flow Rate:		***UTM Reliability:***	
Clear/Cloudy:			

PDF URL (Map): https://d2khazk8e83rdv.cloudfront.net/moe_mapping/downloads/2Water/Wells_pdfs/490\4908000.pdf

Additional Detail(s) (Map)

Well Completed Date:	1995/04/19
Year Completed:	1995
Depth (m):	2.7432
Latitude:	43.6045139186871
Longitude:	-79.5859020210947
Path:	490\4908000.pdf

Bore Hole Information

Bore Hole ID:	10322559	***Elevation:***	
DP2BR:		***Elevrc:***	
Spatial Status:		***Zone:***	17
Code OB:		***East83:***	614125.00
Code OB Desc:		***North83:***	4828920.00

Open Hole:
Cluster Kind:
Date Completed: 19-Apr-1995 00:00:00
Remarks:
Elevrc Desc:
Location Source Date:
Improvement Location Source:
Improvement Location Method:
Source Revision Comment:
Supplier Comment:
Org CS:
UTMRC: 4
UTMRC Desc: margin of error : 30 m - 100 m
Location Method: gps

Overburden and Bedrock Materials Interval

Formation ID: 932061383
Layer: 1
Color: 6
General Color: BROWN
Mat1: 08
Most Common Material: FINE SAND
Mat2:
Mat2 Desc:
Mat3:
Mat3 Desc:
Formation Top Depth: 0.0
Formation End Depth: 6.0
Formation End Depth UOM: ft

Overburden and Bedrock Materials Interval

Formation ID: 932061384
Layer: 2
Color: 2
General Color: GREY
Mat1: 17
Most Common Material: SHALE
Mat2:
Mat2 Desc:
Mat3:
Mat3 Desc:
Formation Top Depth: 6.0
Formation End Depth: 9.0
Formation End Depth UOM: ft

Annular Space/Abandonment Sealing Record

Plug ID: 933170688
Layer: 1
Plug From: 0.0
Plug To: 3.0
Plug Depth UOM: ft

Annular Space/Abandonment Sealing Record

Plug ID: 933170689
Layer: 2
Plug From: 3.0
Plug To: 8.0
Plug Depth UOM: ft

Method of Construction & Well Use

Method Construction ID:	964908000
Method Construction Code:	6
Method Construction:	Boring
Other Method Construction:	

Pipe Information

Pipe ID:	10871129
Casing No:	1
Comment:	
Alt Name:	

Construction Record - Casing

Casing ID:	930531992
Layer:	1
Material:	5
Open Hole or Material:	PLASTIC
Depth From:	
Depth To:	9.0
Casing Diameter:	2.0
Casing Diameter UOM:	inch
Casing Depth UOM:	ft

Construction Record - Screen

Screen ID:	933360426
Layer:	1
Slot:	010
Screen Top Depth:	4.0
Screen End Depth:	9.0
Screen Material:	
Screen Depth UOM:	ft
Screen Diameter UOM:	inch
Screen Diameter:	2.0

Water Details

Water ID:	933796121
Layer:	1
Kind Code:	5
Kind:	Not stated
Water Found Depth:	6.0
Water Found Depth UOM:	ft

46	***1 of 1***	***SE/237.1***	***116.8 / -4.00***	***lot 7 con 1 ON***	***WWIS***

Well ID:	4908001	***Data Entry Status:***	
Construction Date:		***Data Src:***	1
Primary Water Use:	Not Used	***Date Received:***	5/25/1995
Sec. Water Use:		***Selected Flag:***	TRUE
Final Well Status:	Observation Wells	***Abandonment Rec:***	
Water Type:		***Contractor:***	6902
Casing Material:		***Form Version:***	1
Audit No:	159891	***Owner:***	
Tag:		***Street Name:***	

Construction Method:		**County:**	PEEL
Elevation (m):		**Municipality:**	MISSISSAUGA CITY
Elevation Reliability:		**Site Info:**	
Depth to Bedrock:		**Lot:**	007
Well Depth:		**Concession:**	01
Overburden/Bedrock:		**Concession Name:**	DS S
Pump Rate:		**Easting NAD83:**	
Static Water Level:		**Northing NAD83:**	
Flowing (Y/N):		**Zone:**	
Flow Rate:		**UTM Reliability:**	
Clear/Cloudy:			

PDF URL (Map): https://d2khazk8e83rdv.cloudfront.net/moe_mapping/downloads/2Water/Wells_pdfs/490\4908001.pdf

Additional Detail(s) (Map)

Well Completed Date:	1995/04/19
Year Completed:	1995
Depth (m):	1.524
Latitude:	43.6043796640948
Longitude:	-79.585967119645
Path:	490\4908001.pdf

Bore Hole Information

Bore Hole ID:	10322560	**Elevation:**	
DP2BR:		**Elevrc:**	
Spatial Status:		**Zone:**	17
Code OB:		**East83:**	614120.00
Code OB Desc:		**North83:**	4828905.00
Open Hole:		**Org CS:**	
Cluster Kind:		**UTMRC:**	4
Date Completed:	19-Apr-1995 00:00:00	**UTMRC Desc:**	margin of error : 30 m - 100 m
Remarks:		**Location Method:**	gps
Elevrc Desc:			
Location Source Date:			
Improvement Location Source:			
Improvement Location Method:			
Source Revision Comment:			
Supplier Comment:			

Overburden and Bedrock Materials Interval

Formation ID:	932061385
Layer:	1
Color:	6
General Color:	BROWN
Mat1:	08
Most Common Material:	FINE SAND
Mat2:	
Mat2 Desc:	
Mat3:	
Mat3 Desc:	
Formation Top Depth:	0.0
Formation End Depth:	5.0
Formation End Depth UOM:	ft

Annular Space/Abandonment Sealing Record

Plug ID: 933170691

Layer:	2
Plug From:	2.0
Plug To:	8.0
Plug Depth UOM:	ft

Annular Space/Abandonment Sealing Record

Plug ID:	933170690
Layer:	1
Plug From:	0.0
Plug To:	2.0
Plug Depth UOM:	ft

Method of Construction & Well Use

Method Construction ID:	964908001
Method Construction Code:	6
Method Construction:	Boring
Other Method Construction:	

Pipe Information

Pipe ID:	10871130
Casing No:	1
Comment:	
Alt Name:	

Construction Record - Casing

Casing ID:	930531993
Layer:	1
Material:	5
Open Hole or Material:	PLASTIC
Depth From:	
Depth To:	8.0
Casing Diameter:	2.0
Casing Diameter UOM:	inch
Casing Depth UOM:	ft

Construction Record - Screen

Screen ID:	933360427
Layer:	1
Slot:	010
Screen Top Depth:	3.0
Screen End Depth:	8.0
Screen Material:	
Screen Depth UOM:	ft
Screen Diameter UOM:	inch
Screen Diameter:	2.0

Water Details

Water ID:	933796122
Layer:	1
Kind Code:	5
Kind:	Not stated
Water Found Depth:	2.0
Water Found Depth UOM:	ft

Map Key	Number of Records	Direction/ Distance (m)	Elev/Diff (m)	Site	DB
47	1 of 1	S/237.4	117.8 / -3.00	ON	BORE

Borehole ID:	642101	**Inclin FLG:**	No
OGF ID:	215542496	**SP Status:**	Initial Entry
Status:		**Surv Elev:**	No
Type:	Borehole	**Piezometer:**	No
Use:	Geotechnical/Geological Investigation	**Primary Name:**	
Completion Date:	MAY-1961	**Municipality:**	
Static Water Level:		**Lot:**	
Primary Water Use:	Not Used	**Township:**	
Sec. Water Use:		**Latitude DD:**	43.603489
Total Depth m:	1.5	**Longitude DD:**	-79.588285
Depth Ref:	Ground Surface	**UTM Zone:**	17
Depth Elev:		**Easting:**	613935
Drill Method:	Power auger	**Northing:**	4828803
Orig Ground Elev m:	119	**Location Accuracy:**	
Elev Reliabil Note:		**Accuracy:**	Not Applicable
DEM Ground Elev m:	117		
Concession:			
Location D:			
Survey D:			
Comments:			

Borehole Geology Stratum

Geology Stratum ID:	218498499	**Mat Consistency:**	
Top Depth:	.2	**Material Moisture:**	
Bottom Depth:	1.4	**Material Texture:**	Medium
Material Color:	Brown	**Non Geo Mat Type:**	
Material 1:	Sand	**Geologic Formation:**	
Material 2:	Silt	**Geologic Group:**	
Material 3:		**Geologic Period:**	
Material 4:		**Depositional Gen:**	alluvial
Gsc Material Description:			
Stratum Description:	SAND-MEDIUM,SILT. BROWN,ALLUVIAL,AGE GLACIAL.		

Geology Stratum ID:	218498498	**Mat Consistency:**	
Top Depth:	0	**Material Moisture:**	
Bottom Depth:	.2	**Material Texture:**	
Material Color:		**Non Geo Mat Type:**	
Material 1:	Soil	**Geologic Formation:**	
Material 2:		**Geologic Group:**	
Material 3:		**Geologic Period:**	
Material 4:		**Depositional Gen:**	
Gsc Material Description:			
Stratum Description:	SOIL.		

Geology Stratum ID:	218498500	**Mat Consistency:**	Hard
Top Depth:	1.4	**Material Moisture:**	
Bottom Depth:	1.5	**Material Texture:**	
Material Color:	Grey	**Non Geo Mat Type:**	
Material 1:	Shale	**Geologic Formation:**	
Material 2:		**Geologic Group:**	
Material 3:		**Geologic Period:**	Ordovician
Material 4:		**Depositional Gen:**	marine
Gsc Material Description:			
Stratum Description:	SHALE. GREY,MARINE,HARD, AGE ORDOVICIAN. 0000601000047115 GLA **Note: Many records provided by the department have a truncated [Stratum Description] field.		

Source

Source Type:	Data Survey	**Source Appl:**	Spatial/Tabular
Source Orig:	Geological Survey of Canada	**Source Iden:**	1
Source Date:	1956-1972	**Scale or Res:**	Varies
Confidence:	H	**Horizontal:**	NAD27
Observatio:		**Verticalda:**	Mean Average Sea Level
Source Name:	Urban Geology Automated Information System (UGAIS)		
Source Details:	File: TOR2.txt RecordID: 101210 NTS_Sheet: 30M12A		
Confiden 1:	Logged by professional. Exact and complete description of material and properties.		

Source List

Source Identifier:	1	**Horizontal Datum:**	NAD27
Source Type:	Data Survey	**Vertical Datum:**	Mean Average Sea Level
Source Date:	1956-1972	**Projection Name:**	Universal Transverse Mercator
Scale or Resolution:	Varies		
Source Name:	Urban Geology Automated Information System (UGAIS)		
Source Originators:	Geological Survey of Canada		

---

48 ***1 of 2*** ***WSW/237.8*** ***123.9 / 3.02*** ***Enbridge Gas Distribution Inc.***
3087 Joel Kerbel Place.<UNOFFICIAL>
Mississauga ON L4Y 0B1 ***SPL***

Ref No:	1406-7C4MV2	**Discharger Report:**	
Site No:		**Material Group:**	
Incident Dt:		**Health/Env Conseq:**	
Year:		**Client Type:**	
Incident Cause:	Discharge or Emission to Air	**Sector Type:**	Other
Incident Event:		**Agency Involved:**	
Contaminant Code:	35	**Nearest Watercourse:**	
Contaminant Name:	NATURAL GAS (METHANE)	**Site Address:**	
Contaminant Limit 1:		**Site District Office:**	Halton-Peel
Contam Limit Freq 1:		**Site Postal Code:**	
Contaminant UN No 1:		**Site Region:**	
Environment Impact:	Possible	**Site Municipality:**	Mississauga
Nature of Impact:	Air Pollution	**Site Lot:**	
Receiving Medium:		**Site Conc:**	
Receiving Env:		**Northing:**	
MOE Response:	Referral to others	**Easting:**	
Dt MOE Arvl on Scn:		**Site Geo Ref Accu:**	
MOE Reported Dt:	2/23/2008	**Site Map Datum:**	
Dt Document Closed:	2/28/2008	**SAC Action Class:**	Air Spills - Gases and Vapours
Incident Reason:	Damage By Moving Equipment - Containers damaged by moving	**Source Type:**	
Site Name:	3087 Joel Kerbel Place.<UNOFFICIAL>		
Site County/District:			
Site Geo Ref Meth:			
Incident Summary:	Enbridge-Gas leak,Contractor damaged gas main.		
Contaminant Qty:	51 min (duration)		

---

48 ***2 of 2*** ***WSW/237.8*** ***123.9 / 3.02*** ***3087 JOEL KERBEL PLACE***
MISSISSAUGA ON L4Y 0B1 ***HINC***

External File Num:	FS INC 0802-00814
Fuel Occurrence Type:	Pipeline Strike
Date of Occurrence:	2/23/2008
Fuel Type Involved:	Natural Gas
Status Desc:	Completed - Causal Analysis(End)
Job Type Desc:	Incident/Near-Miss Occurrence (FS)
Oper. Type Involved:	Construction Site (pipeline strike)
Service Interruptions:	Yes
Property Damage:	No
Fuel Life Cycle Stage:	Transmission, Distribution and Transportation

Root Cause: Root Cause: Equipment/Material/Component:No Procedures:No Maintenance:No Design:No Training:No Management:No Human Factors:Yes
Reported Details:
Fuel Category: Gaseous Fuel
Occurrence Type: Incident
Affiliation: Industry Stakeholder (Licensee/Registration/Certificate Holder, Facility Owner, etc.)
County Name: Peel
Approx. Quant. Rel:
Nearby body of water:
Enter Drainage Syst.:
Approx. Quant. Unit:
Environmental Impact:

---

49 | **1 of 1** | **W/238.0** | **124.8 / 3.96** | **Applewood Heights Pk Dump** | **ANDR**

Mississauga ON L4Y

Legal Description: Toronto Tp
Location Description: S of Gripsholm Rd, E of foot of Kingsholm, W of Arena Rd, at E end of Applewood Heights Park
Municipality: Toronto Township
Current Municipality: Mississauga City
RM: Peel Region
Facility: Dump
Date Active: 1960s
Date Begun:
Date Complete:
Area (Ha):
Landfill Type:
Group Name: Little Etobicoke Creek
Operated By:
Serial: PEEL2
NTS: 30M12
Diameter (m):

Historical Summary:

Applewood Heights Park Landfill 1967 McLaren Report This site depicted as closed in 1967. Located apparently on the west side of Little Etobicoke Creek north of Highway 5, west of Dixie Road. Take a centroid @ UTM 613600--4828910. 1974 Air Photomaps Sheet 62 There are signs of an old ground disturbance at this location on the 1974 Air Photomap coverage ([1974] Northway Air Survey Corporation Ltd., Toronto Region Air Photomaps YUML: G3524 T6 A4 4 1974). 1996 MapArt The site appears to be located south of Gripsholm Road, east of the foot of Kingsholm, west of Arena Road, at the east end of Applewood Heights Park ([1996] MapArt Corporation, Golden Horseshoe Atlas, 1996 Edition, ISBN 1-55198-384-2). Working conclusion: Although not recognized by the MOEE there is documentary and air photo evidence to support the existence of a closed dumpsite at this location. The site appears to have ceased operation at some time in the early to mid 1960s.

Waste Type:
UTM X Nad 27: 613600
UTM Y Nad 27: 4828910
UTM Zone: 17

---

50 | **1 of 1** | **SSW/243.8** | **118.8 / -2.00** | **ON** | **WWIS**

Well ID: 7273207
Construction Date:
Primary Water Use: Monitoring and Test Hole
Sec. Water Use: 0
Final Well Status: Monitoring and Test Hole
Water Type:
Casing Material:
Audit No: Z209815
Tag: A181747
Construction Method:
Data Entry Status:
Data Src:
Date Received: 10/17/2016
Selected Flag: TRUE
Abandonment Rec:
Contractor: 7241
Form Version: 7
Owner:
Street Name:
County: PEEL

Elevation (m):		***Municipality:***	MISSISSAUGA CITY
Elevation Reliability:		***Site Info:***	
Depth to Bedrock:		***Lot:***	
Well Depth:		***Concession:***	
Overburden/Bedrock:		***Concession Name:***	
Pump Rate:		***Easting NAD83:***	
Static Water Level:		***Northing NAD83:***	
Flowing (Y/N):		***Zone:***	
Flow Rate:		***UTM Reliability:***	
Clear/Cloudy:			

PDF URL (Map):

Additional Detail(s) (Map)

Well Completed Date:	2016/09/14
Year Completed:	2016
Depth (m):	6.7056
Latitude:	43.6035574675763
Longitude:	-79.5893813671493
Path:	

Bore Hole Information

Bore Hole ID:	1006275713	***Elevation:***	
DP2BR:		***Elevrc:***	
Spatial Status:		***Zone:***	17
Code OB:		***East83:***	613846.00
Code OB Desc:		***North83:***	4828809.00
Open Hole:		***Org CS:***	UTM83
Cluster Kind:		***UTMRC:***	4
Date Completed:	14-Sep-2016 00:00:00	***UTMRC Desc:***	margin of error : 30 m - 100 m
Remarks:		***Location Method:***	wwr
Elevrc Desc:			
Location Source Date:			
Improvement Location Source:			
Improvement Location Method:			
Source Revision Comment:			
Supplier Comment:			

Overburden and Bedrock Materials Interval

Formation ID:	1006415800
Layer:	1
Color:	8
General Color:	BLACK
Mat1:	27
Most Common Material:	OTHER
Mat2:	
Mat2 Desc:	
Mat3:	85
Mat3 Desc:	SOFT
Formation Top Depth:	0.0
Formation End Depth:	0.5
Formation End Depth UOM:	ft

Overburden and Bedrock Materials Interval

Formation ID:	1006415801
Layer:	2

Color:	6
General Color:	BROWN
Mat1:	08
Most Common Material:	FINE SAND
Mat2:	06
Mat2 Desc:	SILT
Mat3:	85
Mat3 Desc:	SOFT
Formation Top Depth:	0.5
Formation End Depth:	22.0
Formation End Depth UOM:	ft

Annular Space/Abandonment Sealing Record

Plug ID:	1006415810
Layer:	2
Plug From:	1.0
Plug To:	11.0
Plug Depth UOM:	ft

Annular Space/Abandonment Sealing Record

Plug ID:	1006415809
Layer:	1
Plug From:	0.0
Plug To:	1.0
Plug Depth UOM:	ft

Annular Space/Abandonment Sealing Record

Plug ID:	1006415811
Layer:	3
Plug From:	11.0
Plug To:	22.0
Plug Depth UOM:	ft

Method of Construction & Well Use

Method Construction ID:	1006415808
Method Construction Code:	2
Method Construction:	Rotary (Convent.)
Other Method Construction:	

Pipe Information

Pipe ID:	1006415799
Casing No:	0
Comment:	
Alt Name:	

Construction Record - Casing

Casing ID:	1006415804
Layer:	1
Material:	7
Open Hole or Material:	OTHER
Depth From:	0.0

Depth To:	12.0
Casing Diameter:	2.0
Casing Diameter UOM:	inch
Casing Depth UOM:	ft

Construction Record - Screen

Screen ID:	1006415805
Layer:	1
Slot:	10
Screen Top Depth:	12.0
Screen End Depth:	22.0
Screen Material:	7
Screen Depth UOM:	ft
Screen Diameter UOM:	inch
Screen Diameter:	2.25

Water Details

Water ID:	1006415803
Layer:	
Kind Code:	
Kind:	
Water Found Depth:	
Water Found Depth UOM:	ft

Hole Diameter

Hole ID:	1006415802
Diameter:	8.0
Depth From:	0.0
Depth To:	22.0
Hole Depth UOM:	ft
Hole Diameter UOM:	inch

51 ***1 of 1*** ***SW/244.9*** ***121.0 / 0.11*** ***1125 DUNDAS STREET EAST Mississauga ON*** ***WWIS***

Well ID:	7350520	**Data Entry Status:**	
Construction Date:		**Data Src:**	
Primary Water Use:	Monitoring	**Date Received:**	12/31/2019
Sec. Water Use:		**Selected Flag:**	TRUE
Final Well Status:	Observation Wells	**Abandonment Rec:**	
Water Type:		**Contractor:**	6946
Casing Material:		**Form Version:**	7
Audit No:	Z318068	**Owner:**	
Tag:	A285905	**Street Name:**	1125 DUNDAS STREET EAST
Construction Method:		**County:**	PEEL
Elevation (m):		**Municipality:**	MISSISSAUGA CITY
Elevation Reliability:		**Site Info:**	
Depth to Bedrock:		**Lot:**	
Well Depth:		**Concession:**	
Overburden/Bedrock:		**Concession Name:**	
Pump Rate:		**Easting NAD83:**	
Static Water Level:		**Northing NAD83:**	
Flowing (Y/N):		**Zone:**	
Flow Rate:		**UTM Reliability:**	
Clear/Cloudy:			

PDF URL (Map): https://d2khazk8e83rdv.cloudfront.net/moe_mapping/downloads/2Water/Wells_pdfs/735\7350520.pdf

Additional Detail(s) (Map)

Well Completed Date:
Year Completed:
Depth (m): 6.096
Latitude: 43.6043426018175
Longitude: -79.5909861892849
Path: 735\7350520.pdf

Bore Hole Information

Bore Hole ID: 1007843277
DP2BR:
Spatial Status:
Code OB:
Code OB Desc:
Open Hole:
Cluster Kind:
Date Completed:
Remarks:
Elevrc Desc:
Location Source Date:
Improvement Location Source:
Improvement Location Method:
Source Revision Comment:
Supplier Comment:

Elevation:
Elevrc:
Zone: 17
East83: 613715.00
North83: 4828894.00
Org CS: UTM83
UTMRC: 4
UTMRC Desc: margin of error : 30 m - 100 m
Location Method: wwr

Overburden and Bedrock Materials Interval

Formation ID: 1008158438
Layer: 1
Color: 6
General Color: BROWN
Mat1: 06
Most Common Material: SILT
Mat2:
Mat2 Desc:
Mat3: 06
Mat3 Desc: SILT
Formation Top Depth: 0.0
Formation End Depth: 10.0
Formation End Depth UOM: ft

Overburden and Bedrock Materials Interval

Formation ID: 1008158439
Layer: 2
Color: 2
General Color: GREY
Mat1: 17
Most Common Material: SHALE
Mat2:
Mat2 Desc:
Mat3: 17
Mat3 Desc: SHALE
Formation Top Depth: 10.0
Formation End Depth: 20.0
Formation End Depth UOM: ft

Annular Space/Abandonment Sealing Record

Plug ID: 1008159381
Layer: 1
Plug From: 0.0
Plug To: 8.0
Plug Depth UOM: ft

Annular Space/Abandonment Sealing Record

Plug ID: 1008159382
Layer: 2
Plug From: 8.0
Plug To: 20.0
Plug Depth UOM: ft

Method of Construction & Well Use

Method Construction ID: 1008160332
Method Construction Code: B
Method Construction: Other Method
Other Method Construction: AUGERING

Pipe Information

Pipe ID: 1008157505
Casing No: 0
Comment:
Alt Name:

Construction Record - Casing

Casing ID: 1008160727
Layer: 1
Material: 5
Open Hole or Material: PLASTIC
Depth From: 0.0
Depth To: 10.0
Casing Diameter: 2.0
Casing Diameter UOM: Inch
Casing Depth UOM: ft

Construction Record - Screen

Screen ID: 1008161114
Layer: 1
Slot: 10
Screen Top Depth: 10.0
Screen End Depth: 20.0
Screen Material: 5
Screen Depth UOM: ft
Screen Diameter UOM: inch
Screen Diameter: 2.375

Results of Well Yield Testing

Pump Test ID: 1008161712
Pump Set At:
Static Level:
Final Level After Pumping:

Recommended Pump Depth:
Pumping Rate:
Flowing Rate:
Recommended Pump Rate:
Levels UOM: ft
Rate UOM: GPM
Water State After Test Code:
Water State After Test:
Pumping Test Method: 0
Pumping Duration HR:
Pumping Duration MIN:
Flowing:

Hole Diameter

Hole ID: 1008159894
Diameter: 6.0
Depth From: 0.0
Depth To: 20.0
Hole Depth UOM: ft
Hole Diameter UOM: Inch

---

52 ***1 of 33*** ***SSE/245.1*** ***117.1 / -3.77*** ***MERCURY MARINE LIMITED*** ***SCT***
1156 DUNDAS ST E
MISSISSAUGA ON L4Y 2C1

Established: 1962
Plant Size (ft²): 200000
Employment: 70

--Details--
Description: INDUSTRIAL INORGANIC CHEMICALS, NOT ELSEWHERE CLASSIFIED
SIC/NAICS Code: 2819

Description: PERSONAL LEATHER GOODS, EXCEPT WOMEN'S HANDBAGS AND PURSES
SIC/NAICS Code: 3172

Description: FABRICATED METAL PRODUCTS, NOT ELSEWHERE CLASSIFIED
SIC/NAICS Code: 3499

Description: INTERNAL COMBUSTION ENGINES, NOT ELSEWHERE CLASSIFIED
SIC/NAICS Code: 3519

Description: BOAT BUILDING AND REPAIRING
SIC/NAICS Code: 3732

---

52 ***2 of 33*** ***SSE/245.1*** ***117.1 / -3.77*** ***CANADIAN TIRE REAL ESTATE LIMITED*** ***CA***
1156 DUNDAS ST.E.,PT.LOT 7,SWM
MISSISSAUGA CITY ON L4Y 2C1

Certificate #: 4-0025-99-
Application Year: 99
Issue Date: 4/9/1999
Approval Type: Industrial wastewater
Status: Approved
Application Type:
Client Name:
Client Address:
Client City:
Client Postal Code:
Project Description: SWM FAC. FOR CANADIAN TIRE AUTO CENTRE
Contaminants:

Map Key	Number of Records	Direction/ Distance (m)	Elev/Diff (m)	Site	DB

Emission Control:

52	3 of 33	SSE/245.1	117.1 / -3.77	1156 Dundas St. E. Mississauga ON L4Y 2C1	RSC

RSC ID:
RA No:
RSC Type:
Curr Property Use:
Ministry District: Burlington
Filing Date: 11/17/98
Date Ack: 04/23/99
Date Returned:
Restoration Type: Phase 1
Soil Type: Fine
Criteria: Res/parkland, potable
CPU Issued Sect 1686:
Asmt Roll No:
Prop ID No (PIN):
Property Municipal Address:
Mailing Address:
Latitude & Latitude:
UTM Coordinates:
Consultant: Soil-Eng
Legal Desc:
Measurement Method:
Applicable Standards:
RSC PDF:

Cert Date:
Cert Prop Use No:
Intended Prop Use:
Qual Person Name:
Stratified (Y/N): N
Audit (Y/N): N
Entire Leg Prop. (Y/N):
Accuracy Estimate:
Telephone:
Fax:
Email:

52	4 of 33	SSE/245.1	117.1 / -3.77	MERCURY MARINE LIMITED 1156 DUNDAS HWY.EAST MISSISSAUGA CITY ON	CA

Certificate #: 8-3026-89-006
Application Year: 89
Issue Date: 5/3/89
Approval Type: Industrial air
Status: Approved
Application Type:
Client Name:
Client Address:
Client City:
Client Postal Code:
Project Description: BAGHOUSE FOR PART SANDING
Contaminants: Suspended Particulate Matter
Emission Control: Baghouse (Incl Vent Fil.)

52	5 of 33	SSE/245.1	117.1 / -3.77	CANADIAN TIRE ASSOCIATE STORE/FERGUS CHAPMAN LIMITED 1156 DUNDAS STREET EAST MISSISSAUGA ON L4Y2C2	PES

Detail Licence No: 23-01-08254-0
Licence No: 08254
Status:
Approval Date:
Report Source: Legacy Licenses (Excluding TS)
Licence Type: Limited Vendor
Licence Type Code: 23
Licence Class: 01

Operator Box:
Operator Class:
Operator No:
Operator Type:
Oper Area Code: 905
Oper Phone No: 2724800
Operator Ext:
Operator Lot:

Licence Control:	0	**Oper Concession:**	
Latitude:		**Operator Region:**	3
Longitude:		**Operator District:**	1
Lot:		**Operator County:**	49
Concession:		**Op Municipality:**	
Region:		**Post Office Box:**	
District:		**MOE District:**	
County:		**SWP Area Name:**	
Trade Name:			
PDF Link:			
PDF Site Location:			

52 **6 of 33** **SSE/245.1** **117.1 / -3.77** **MERCURY MARINE LTD.** **GEN**
1156 DUNDAS ST. E.
MISSISSAUGA ON L4Y 2C1

Generator No:	ON0228500	**Status:**	
SIC Code:	0000	**Co Admin:**	
SIC Description:	*** NOT DEFINED ***	**Choice of Contact:**	
Approval Years:	86,87,88,89	**Phone No Admin:**	
PO Box No:		**Contam. Facility:**	
Country:		**MHSW Facility:**	

Detail(s)

Waste Class:	145
Waste Class Desc:	PAINT/PIGMENT/COATING RESIDUES
Waste Class:	251
Waste Class Desc:	OIL SKIMMINGS & SLUDGES
Waste Class:	252
Waste Class Desc:	WASTE OILS & LUBRICANTS

52 **7 of 33** **SSE/245.1** **117.1 / -3.77** **MERCURY MARINE LTD.** **GEN**
1156 DUNDAS HWY. EAST
MISSISSAUGA ON L4Y 2C2

Generator No:	ON0228500	**Status:**	
SIC Code:	3299	**Co Admin:**	
SIC Description:	OTHER TRANS. EQUIP.	**Choice of Contact:**	
Approval Years:	90	**Phone No Admin:**	
PO Box No:		**Contam. Facility:**	
Country:		**MHSW Facility:**	

Detail(s)

Waste Class:	145
Waste Class Desc:	PAINT/PIGMENT/COATING RESIDUES
Waste Class:	114
Waste Class Desc:	OTHER INORGANIC ACID WASTES
Waste Class:	251
Waste Class Desc:	OIL SKIMMINGS & SLUDGES
Waste Class:	252
Waste Class Desc:	WASTE OILS & LUBRICANTS

52 **8 of 33** **SSE/245.1** **117.1 / -3.77** **MERCURY MARINE LTD. 25-436** **GEN**
1156 DUNDAS HWY. EAST

MISSISSAUGA ON L4Y 2C2

Generator No:	ON0228500	***Status:***	
SIC Code:	3299	***Co Admin:***	
SIC Description:	OTHER TRANS. EQUIP.	***Choice of Contact:***	
Approval Years:	92,93,94,95,96,97	***Phone No Admin:***	
PO Box No:		***Contam. Facility:***	
Country:		***MHSW Facility:***	

Detail(s)

Waste Class:	114
Waste Class Desc:	OTHER INORGANIC ACID WASTES
Waste Class:	145
Waste Class Desc:	PAINT/PIGMENT/COATING RESIDUES
Waste Class:	251
Waste Class Desc:	OIL SKIMMINGS & SLUDGES
Waste Class:	252
Waste Class Desc:	WASTE OILS & LUBRICANTS

Map Key	Number of Records	Direction/ Distance (m)	Elev/Diff (m)	Site	DB
52	9 of 33	SSE/245.1	117.1 / -3.77	***MERCURY MARINE LIMITED*** ***1156 DUNDAS HWY. EAST*** ***MISSISSAUGA ON L4Y 2C2***	GEN

Generator No:	ON0228500	***Status:***	
SIC Code:	3299	***Co Admin:***	
SIC Description:	OTHER TRANS. EQUIP.	***Choice of Contact:***	
Approval Years:	98,99,00,01	***Phone No Admin:***	
PO Box No:		***Contam. Facility:***	
Country:		***MHSW Facility:***	

Detail(s)

Waste Class:	114
Waste Class Desc:	OTHER INORGANIC ACID WASTES
Waste Class:	145
Waste Class Desc:	PAINT/PIGMENT/COATING RESIDUES
Waste Class:	251
Waste Class Desc:	OIL SKIMMINGS & SLUDGES
Waste Class:	252
Waste Class Desc:	WASTE OILS & LUBRICANTS

Map Key	Number of Records	Direction/ Distance (m)	Elev/Diff (m)	Site	DB
52	10 of 33	SSE/245.1	117.1 / -3.77	***1156 Dundas Street East*** ***Mississauga ON L4Y 2C1***	EHS

Order No:	20061120010	***Nearest Intersection:***	Dundas and Dixie
Status:	C	***Municipality:***	
Report Type:	Complete Report	***Client Prov/State:***	ON
Report Date:	11/28/2006	***Search Radius (km):***	0.25
Date Received:	11/20/2006	***X:***	-79.587676
Previous Site Name:		***Y:***	43.603953
Lot/Building Size:			
Additional Info Ordered:	Fire Insur. Maps And /or Site Plans; Title Search; Aerials Photos; City Directory		

Map Key	Number of Records	Direction/ Distance (m)	Elev/Diff (m)	Site	DB
52	11 of 33	SSE/245.1	117.1 / -3.77	CANADIAN TIRE #152 - MARK V. HEALY SALES & DISTR INC 1156 DUNDAS ST. EAST MISSISSAUGA ON L4Y 2C1	PES

Detail Licence No:		**Operator Box:**	
Licence No:		**Operator Class:**	
Status:		**Operator No:**	
Approval Date:		**Operator Type:**	
Report Source:		**Oper Area Code:**	
Licence Type:	Limited Vendor	**Oper Phone No:**	
Licence Type Code:	23	**Operator Ext:**	
Licence Class:		**Operator Lot:**	
Licence Control:		**Oper Concession:**	
Latitude:		**Operator Region:**	
Longitude:		**Operator District:**	
Lot:		**Operator County:**	
Concession:		**Op Municipality:**	
Region:		**Post Office Box:**	
District:		**MOE District:**	
County:		**SWP Area Name:**	
Trade Name:			
PDF Link:			
PDF Site Location:			

Map Key	Number of Records	Direction/ Distance (m)	Elev/Diff (m)	Site	DB
52	12 of 33	SSE/245.1	117.1 / -3.77	Canadian Tire Corporation 1156 Dundas St East Mississauga ON L4Y 2C1	SPL

Ref No:	0302-75NQFN	**Discharger Report:**	
Site No:		**Material Group:**	Chemicals
Incident Dt:		**Health/Env Conseq:**	
Year:		**Client Type:**	
Incident Cause:	Tank (Above Ground) Leak	**Sector Type:**	Other
Incident Event:		**Agency Involved:**	
Contaminant Code:	27	**Nearest Watercourse:**	
Contaminant Name:	COOLANT (N.O.S.)	**Site Address:**	
Contaminant Limit 1:		**Site District Office:**	
Contam Limit Freq 1:		**Site Postal Code:**	
Contaminant UN No 1:		**Site Region:**	
Environment Impact:	Not Anticipated	**Site Municipality:**	Mississauga
Nature of Impact:	Soil Contamination; Surface Water Pollution	**Site Lot:**	
Receiving Medium:	Land & Water	**Site Conc:**	
Receiving Env:		**Northing:**	
MOE Response:	No Field Response	**Easting:**	
Dt MOE Arvl on Scn:		**Site Geo Ref Accu:**	
MOE Reported Dt:	8/1/2007	**Site Map Datum:**	
Dt Document Closed:	8/17/2007	**SAC Action Class:**	
Incident Reason:		**Source Type:**	
Site Name:	Canadian Tire - Mississauga<UNOFFICIAL>		
Site County/District:			
Site Geo Ref Meth:			
Incident Summary:	Cdn Tire: spill coolant to asphalt, poss. sewer		
Contaminant Qty:	255 L		

Map Key	Number of Records	Direction/ Distance (m)	Elev/Diff (m)	Site	DB
52	13 of 33	SSE/245.1	117.1 / -3.77	CANADIAN TIRE #152 - MARK V. HEALY SALES & DISTR INC 1156 DUNDAS ST E MISSISSAUGA ON L4Y 2C1	PES

Detail Licence No:		**Operator Box:**	
Licence No:		**Operator Class:**	

Map Key	Number of Records	Direction/ Distance (m)	Elev/Diff (m)	Site	DB

Status:		**Operator No:**	
Approval Date:		**Operator Type:**	Vendor
Report Source:		**Oper Area Code:**	
Licence Type:		**Oper Phone No:**	
Licence Type Code:		**Operator Ext:**	
Licence Class:		**Operator Lot:**	
Licence Control:		**Oper Concession:**	
Latitude:		**Operator Region:**	
Longitude:		**Operator District:**	
Lot:		**Operator County:**	
Concession:		**Op Municipality:**	
Region:		**Post Office Box:**	
District:		**MOE District:**	
County:		**SWP Area Name:**	
Trade Name:			
PDF Link:			
PDF Site Location:			

52	14 of 33	SSE/245.1	117.1 / -3.77	**Canadian Tire #152** **1156 Dundas Street East.** **Mississauga ON L4Y 2C1**	GEN

Generator No:	ON8733888	**Status:**	
SIC Code:	484221 452991 452999	**Co Admin:**	
SIC Description:	Bulk Liquids Trucking Local, Home and Auto Supplies Stores, All Other Miscellaneous General Merchandise Stores	**Choice of Contact:**	
Approval Years:	07,08	**Phone No Admin:**	
PO Box No:		**Contam. Facility:**	
Country:		**MHSW Facility:**	

Detail(s)

Waste Class:	112
Waste Class Desc:	ACID WASTE - HEAVY METALS
Waste Class:	122
Waste Class Desc:	ALKALINE WASTES - OTHER METALS
Waste Class:	145
Waste Class Desc:	PAINT/PIGMENT/COATING RESIDUES
Waste Class:	147
Waste Class Desc:	CHEMICAL FERTILIZER WASTES
Waste Class:	148
Waste Class Desc:	INORGANIC LABORATORY CHEMICALS
Waste Class:	213
Waste Class Desc:	PETROLEUM DISTILLATES
Waste Class:	221
Waste Class Desc:	LIGHT FUELS
Waste Class:	222
Waste Class Desc:	HEAVY FUELS
Waste Class:	242
Waste Class Desc:	HALOGENATED PESTICIDES
Waste Class:	252
Waste Class Desc:	WASTE OILS & LUBRICANTS

Waste Class: 262
Waste Class Desc: DETERGENTS/SOAPS

Waste Class: 263
Waste Class Desc: ORGANIC LABORATORY CHEMICALS

Waste Class: 331
Waste Class Desc: WASTE COMPRESSED GASES

---

52 | **15 of 33** | **SSE/245.1** | **117.1 / -3.77** | **CANADIAN TIRE ASSOCIATE STORE/FERGUS CHAPMAN LIMITED**
1156 DUNDAS STREET EAST
MISSISSAUGA ON L4Y 2C1 | **PES**

Detail Licence No:
Licence No:
Status:
Approval Date:
Report Source:
Licence Type: Vendor
Licence Type Code:
Licence Class:
Licence Control:
Latitude:
Longitude:
Lot:
Concession:
Region:
District:
County:
Trade Name:
PDF Link:
PDF Site Location:

Operator Box:
Operator Class:
Operator No:
Operator Type:
Oper Area Code:
Oper Phone No:
Operator Ext:
Operator Lot:
Oper Concession:
Operator Region:
Operator District:
Operator County:
Op Municipality:
Post Office Box:
MOE District:
SWP Area Name:

---

52 | **16 of 33** | **SSE/245.1** | **117.1 / -3.77** | **Mark V. Healy Sales & Distribution Inc.**
1156 Dundas Street East.
Mississauga ON L4Y 2C1 | **GEN**

Generator No: ON8733888
SIC Code: 484221, 452991, 452999
SIC Description: Bulk Liquids Trucking Local, Home and Auto Supplies Stores, All Other Miscellaneous General Merchandise Stores
Approval Years: 2009
PO Box No:
Country:

Status:
Co Admin:
Choice of Contact:
Phone No Admin:
Contam. Facility:
MHSW Facility:

Detail(s)

Waste Class: 112
Waste Class Desc: ACID WASTE - HEAVY METALS

Waste Class: 122
Waste Class Desc: ALKALINE WASTES - OTHER METALS

Waste Class: 145
Waste Class Desc: PAINT/PIGMENT/COATING RESIDUES

Waste Class: 147
Waste Class Desc: CHEMICAL FERTILIZER WASTES

Waste Class: 148

Waste Class Desc:	INORGANIC LABORATORY CHEMICALS
Waste Class:	213
Waste Class Desc:	PETROLEUM DISTILLATES
Waste Class:	221
Waste Class Desc:	LIGHT FUELS
Waste Class:	262
Waste Class Desc:	DETERGENTS/SOAPS
Waste Class:	222
Waste Class Desc:	HEAVY FUELS
Waste Class:	242
Waste Class Desc:	HALOGENATED PESTICIDES
Waste Class:	252
Waste Class Desc:	WASTE OILS & LUBRICANTS
Waste Class:	263
Waste Class Desc:	ORGANIC LABORATORY CHEMICALS
Waste Class:	331
Waste Class Desc:	WASTE COMPRESSED GASES

---

52 | **17 of 33** | **SSE/245.1** | **117.1 / -3.77** | **CANADIAN TIRE #152 - MARK V. HEALY SALES & DISTR INC**
1156 DUNDAS ST E
MISSISSAUGA ON L4Y 2C1 | **PES**

Detail Licence No:		**Operator Box:**	
Licence No:		**Operator Class:**	
Status:		**Operator No:**	
Approval Date:		**Operator Type:**	
Report Source:		**Oper Area Code:**	
Licence Type:	Vendor	**Oper Phone No:**	
Licence Type Code:		**Operator Ext:**	
Licence Class:		**Operator Lot:**	
Licence Control:		**Oper Concession:**	
Latitude:		**Operator Region:**	
Longitude:		**Operator District:**	
Lot:		**Operator County:**	
Concession:		**Op Municipality:**	
Region:		**Post Office Box:**	
District:		**MOE District:**	
County:		**SWP Area Name:**	
Trade Name:			
PDF Link:			
PDF Site Location:			

---

52 | **18 of 33** | **SSE/245.1** | **117.1 / -3.77** | **Mark V. Healy Sales & Distribution Inc.**
1156 Dundas Street East.
Mississauga ON L4Y 2C1 | **GEN**

Generator No:	ON8733888	**Status:**	
SIC Code:	484221, 452991, 452999	**Co Admin:**	
SIC Description:	Bulk Liquids Trucking Local, Home and Auto Supplies Stores, All Other Miscellaneous General Merchandise Stores	**Choice of Contact:**	
Approval Years:	2010	**Phone No Admin:**	
PO Box No:		**Contam. Facility:**	
Country:		**MHSW Facility:**	

Detail(s)

Waste Class:	147
Waste Class Desc:	CHEMICAL FERTILIZER WASTES
Waste Class:	122
Waste Class Desc:	ALKALINE WASTES - OTHER METALS
Waste Class:	213
Waste Class Desc:	PETROLEUM DISTILLATES
Waste Class:	331
Waste Class Desc:	WASTE COMPRESSED GASES
Waste Class:	262
Waste Class Desc:	DETERGENTS/SOAPS
Waste Class:	148
Waste Class Desc:	INORGANIC LABORATORY CHEMICALS
Waste Class:	263
Waste Class Desc:	ORGANIC LABORATORY CHEMICALS
Waste Class:	242
Waste Class Desc:	HALOGENATED PESTICIDES
Waste Class:	145
Waste Class Desc:	PAINT/PIGMENT/COATING RESIDUES
Waste Class:	112
Waste Class Desc:	ACID WASTE - HEAVY METALS
Waste Class:	252
Waste Class Desc:	WASTE OILS & LUBRICANTS
Waste Class:	221
Waste Class Desc:	LIGHT FUELS
Waste Class:	212
Waste Class Desc:	ALIPHATIC SOLVENTS
Waste Class:	222
Waste Class Desc:	HEAVY FUELS

52 ***19 of 33*** ***SSE/245.1*** ***117.1 / -3.77*** ***Auburn Retailing Limited***
1156 Dundas Street East.
Mississauga ON L4Y 2C1 ***GEN***

Generator No:	ON8733888	***Status:***	
SIC Code:	484221, 452991, 452999	***Co Admin:***	
SIC Description:	Bulk Liquids Trucking Local, Home and Auto Supplies Stores, All Other Miscellaneous General Merchandise Stores	***Choice of Contact:***	
Approval Years:	2011	***Phone No Admin:***	
PO Box No:		***Contam. Facility:***	
Country:		***MHSW Facility:***	

Detail(s)

Waste Class:	252
Waste Class Desc:	WASTE OILS & LUBRICANTS

Waste Class:	331
Waste Class Desc:	WASTE COMPRESSED GASES
Waste Class:	145
Waste Class Desc:	PAINT/PIGMENT/COATING RESIDUES
Waste Class:	242
Waste Class Desc:	HALOGENATED PESTICIDES
Waste Class:	212
Waste Class Desc:	ALIPHATIC SOLVENTS
Waste Class:	122
Waste Class Desc:	ALKALINE WASTES - OTHER METALS
Waste Class:	148
Waste Class Desc:	INORGANIC LABORATORY CHEMICALS
Waste Class:	221
Waste Class Desc:	LIGHT FUELS
Waste Class:	222
Waste Class Desc:	HEAVY FUELS
Waste Class:	213
Waste Class Desc:	PETROLEUM DISTILLATES
Waste Class:	112
Waste Class Desc:	ACID WASTE - HEAVY METALS
Waste Class:	263
Waste Class Desc:	ORGANIC LABORATORY CHEMICALS
Waste Class:	147
Waste Class Desc:	CHEMICAL FERTILIZER WASTES
Waste Class:	262
Waste Class Desc:	DETERGENTS/SOAPS

52 | ***20 of 33*** | ***SSE/245.1*** | ***117.1 / -3.77*** | ***AUBURN RETAILING LIMITED***
1156 DUNDAS ST E
MISSISSAUGA ON L4Y 2C1 | ***PES***

Detail Licence No:	23-01-16267-0	***Operator Box:***	
Licence No:		***Operator Class:***	
Status:		***Operator No:***	
Approval Date:		***Operator Type:***	
Report Source:		***Oper Area Code:***	
Licence Type:	LIMITED	***Oper Phone No:***	
Licence Type Code:		***Operator Ext:***	
Licence Class:		***Operator Lot:***	
Licence Control:		***Oper Concession:***	
Latitude:		***Operator Region:***	
Longitude:		***Operator District:***	
Lot:		***Operator County:***	
Concession:		***Op Municipality:***	
Region:		***Post Office Box:***	
District:		***MOE District:***	
County:		***SWP Area Name:***	
Trade Name:			
PDF Link:			
PDF Site Location:			

Map Key	Number of Records	Direction/ Distance (m)	Elev/Diff (m)	Site	DB
52	21 of 33	SSE/245.1	117.1 / -3.77	Auburn Retailing Limited 1156 Dundas Street East. Mississauga ON L4Y 2C1	GEN

Generator No: ON8733888
SIC Code: 484221, 452991, 452999
SIC Description: Bulk Liquids Trucking Local, Home and Auto Supplies Stores, All Other Miscellaneous General Merchandise Stores
Approval Years: 2012
PO Box No:
Country:

Status:
Co Admin:
Choice of Contact:
Phone No Admin:
Contam. Facility:
MHSW Facility:

Detail(s)

Waste Class: 112
Waste Class Desc: ACID WASTE - HEAVY METALS

Waste Class: 212
Waste Class Desc: ALIPHATIC SOLVENTS

Waste Class: 222
Waste Class Desc: HEAVY FUELS

Waste Class: 221
Waste Class Desc: LIGHT FUELS

Waste Class: 148
Waste Class Desc: INORGANIC LABORATORY CHEMICALS

Waste Class: 331
Waste Class Desc: WASTE COMPRESSED GASES

Waste Class: 242
Waste Class Desc: HALOGENATED PESTICIDES

Waste Class: 262
Waste Class Desc: DETERGENTS/SOAPS

Waste Class: 147
Waste Class Desc: CHEMICAL FERTILIZER WASTES

Waste Class: 213
Waste Class Desc: PETROLEUM DISTILLATES

Waste Class: 252
Waste Class Desc: WASTE OILS & LUBRICANTS

Waste Class: 145
Waste Class Desc: PAINT/PIGMENT/COATING RESIDUES

Waste Class: 122
Waste Class Desc: ALKALINE WASTES - OTHER METALS

Waste Class: 263
Waste Class Desc: ORGANIC LABORATORY CHEMICALS

Map Key	Number of Records	Direction/ Distance (m)	Elev/Diff (m)	Site	DB
52	22 of 33	SSE/245.1	117.1 / -3.77	1156 Dundas St E Mississauga ON L4Y2C1	EHS

Order No: 20130605256
Status: C
Report Type: Custom Report
Report Date: 14-JUN-13

Nearest Intersection:
Municipality:
Client Prov/State: ON
Search Radius (km): .25

Map Key	Number of Records	Direction/ Distance (m)	Elev/Diff (m)	Site	DB

Date Received:	05-JUN-13	**X:**	-79.587662
Previous Site Name:		**Y:**	43.604036
Lot/Building Size:			
Additional Info Ordered:	Fire Insur. Maps and/or Site Plans; Topographic Maps; Aerial Photos		

52 **23 of 33** **SSE/245.1** **117.1 / -3.77** **Auburn Retailing Limited**
1156 Dundas Street East.
Mississauga ON
GEN

Generator No:	ON8733888	**Status:**	
SIC Code:	484221, 452991, 452999	**Co Admin:**	
SIC Description:	BULK LIQUIDS TRUCKING, LOCAL, HOME AND AUTO SUPPLIES STORES, ALL OTHER MISCELLANEOUS GENERAL MERCHANDISE STORES	**Choice of Contact:**	
Approval Years:	2013	**Phone No Admin:**	
PO Box No:		**Contam. Facility:**	
Country:		**MHSW Facility:**	

Detail(s)

Waste Class:	112
Waste Class Desc:	ACID WASTE - HEAVY METALS
Waste Class:	212
Waste Class Desc:	ALIPHATIC SOLVENTS
Waste Class:	252
Waste Class Desc:	WASTE OILS & LUBRICANTS
Waste Class:	222
Waste Class Desc:	HEAVY FUELS
Waste Class:	145
Waste Class Desc:	PAINT/PIGMENT/COATING RESIDUES
Waste Class:	147
Waste Class Desc:	CHEMICAL FERTILIZER WASTES
Waste Class:	242
Waste Class Desc:	HALOGENATED PESTICIDES
Waste Class:	269
Waste Class Desc:	NON-HALOGENATED PESTICIDES
Waste Class:	263
Waste Class Desc:	ORGANIC LABORATORY CHEMICALS
Waste Class:	148
Waste Class Desc:	INORGANIC LABORATORY CHEMICALS
Waste Class:	262
Waste Class Desc:	DETERGENTS/SOAPS
Waste Class:	331
Waste Class Desc:	WASTE COMPRESSED GASES
Waste Class:	122
Waste Class Desc:	ALKALINE WASTES - OTHER METALS
Waste Class:	221
Waste Class Desc:	LIGHT FUELS

Waste Class: 213
Waste Class Desc: PETROLEUM DISTILLATES

---

52 | **24 of 33** | **SSE/245.1** | **117.1 / -3.77** | **AUBURN RETAILING LIMITED**
1156 DUNDAS ST E
MISSISSAUGA ON L4Y2C1 | **PES**

Detail Licence No:
Licence No: 16267
Status:
Approval Date:
Report Source: Legacy Licenses (Excluding TS)
Licence Type: Limited Vendor
Licence Type Code: 23
Licence Class: 01
Licence Control:
Latitude:
Longitude:
Lot:
Concession:
Region:
District:
County:
Trade Name:
PDF Link:
PDF Site Location:

Operator Box:
Operator Class:
Operator No:
Operator Type:
Oper Area Code: 905
Oper Phone No: 2724800
Operator Ext:
Operator Lot:
Oper Concession:
Operator Region:
Operator District:
Operator County:
Op Municipality:
Post Office Box:
MOE District:
SWP Area Name:

---

52 | **25 of 33** | **SSE/245.1** | **117.1 / -3.77** | **Auburn Retailing Limited**
1156 Dundas Street East.
Mississauga ON L4Y 2C1 | **GEN**

Generator No: ON8733888
SIC Code: 484221, 452991, 452999
SIC Description: BULK LIQUIDS TRUCKING, LOCAL, HOME AND AUTO SUPPLIES STORES, ALL OTHER MISCELLANEOUS GENERAL MERCHANDISE STORES
Approval Years: 2016
PO Box No:
Country: Canada

Status:
Co Admin: Matt Gunness
Choice of Contact: CO_OFFICIAL
Phone No Admin: 905-795-3339 Ext.
Contam. Facility: No
MHSW Facility: No

Detail(s)

Waste Class: 221
Waste Class Desc: LIGHT FUELS

Waste Class: 212
Waste Class Desc: ALIPHATIC SOLVENTS

Waste Class: 148
Waste Class Desc: INORGANIC LABORATORY CHEMICALS

Waste Class: 331
Waste Class Desc: WASTE COMPRESSED GASES

Waste Class: 263
Waste Class Desc: ORGANIC LABORATORY CHEMICALS

Waste Class: 252
Waste Class Desc: WASTE OILS & LUBRICANTS

Waste Class: 269

Waste Class Desc: NON-HALOGENATED PESTICIDES

Waste Class: 147
Waste Class Desc: CHEMICAL FERTILIZER WASTES

Waste Class: 213
Waste Class Desc: PETROLEUM DISTILLATES

Waste Class: 242
Waste Class Desc: HALOGENATED PESTICIDES

Waste Class: 262
Waste Class Desc: DETERGENTS/SOAPS

Waste Class: 222
Waste Class Desc: HEAVY FUELS

Waste Class: 122
Waste Class Desc: ALKALINE WASTES - OTHER METALS

Waste Class: 145
Waste Class Desc: PAINT/PIGMENT/COATING RESIDUES

Waste Class: 112
Waste Class Desc: ACID WASTE - HEAVY METALS

---

52 | **26 of 33** | **SSE/245.1** | **117.1 / -3.77** | **Auburn Retailing Limited**
1156 Dundas Street East.
Mississauga ON L4Y 2C1 | **GEN**

Generator No: ON8733888
SIC Code: 484221, 452991, 452999
SIC Description: BULK LIQUIDS TRUCKING, LOCAL, HOME AND AUTO SUPPLIES STORES, ALL OTHER MISCELLANEOUS GENERAL MERCHANDISE STORES
Approval Years: 2015
PO Box No:
Country: Canada

Status:
Co Admin: Matt Gunness
Choice of Contact: CO_OFFICIAL
Phone No Admin: 905-795-3339 Ext.
Contam. Facility: No
MHSW Facility: No

Detail(s)

Waste Class: 252
Waste Class Desc: WASTE OILS & LUBRICANTS

Waste Class: 148
Waste Class Desc: INORGANIC LABORATORY CHEMICALS

Waste Class: 213
Waste Class Desc: PETROLEUM DISTILLATES

Waste Class: 269
Waste Class Desc: NON-HALOGENATED PESTICIDES

Waste Class: 331
Waste Class Desc: WASTE COMPRESSED GASES

Waste Class: 112
Waste Class Desc: ACID WASTE - HEAVY METALS

Waste Class: 212
Waste Class Desc: ALIPHATIC SOLVENTS

Waste Class: 222

Waste Class Desc: HEAVY FUELS

Waste Class: 147
Waste Class Desc: CHEMICAL FERTILIZER WASTES

Waste Class: 263
Waste Class Desc: ORGANIC LABORATORY CHEMICALS

Waste Class: 242
Waste Class Desc: HALOGENATED PESTICIDES

Waste Class: 145
Waste Class Desc: PAINT/PIGMENT/COATING RESIDUES

Waste Class: 122
Waste Class Desc: ALKALINE WASTES - OTHER METALS

Waste Class: 221
Waste Class Desc: LIGHT FUELS

Waste Class: 262
Waste Class Desc: DETERGENTS/SOAPS

---

52 | ***27 of 33*** | ***SSE/245.1*** | ***117.1 / -3.77*** | ***Auburn Retailing Limited***
1156 Dundas Street East.
Mississauga ON L4Y 2C1 | ***GEN***

Generator No: ON8733888
SIC Code: 484221, 452991, 452999
SIC Description: BULK LIQUIDS TRUCKING, LOCAL, HOME AND AUTO SUPPLIES STORES, ALL OTHER MISCELLANEOUS GENERAL MERCHANDISE STORES
Approval Years: 2014
PO Box No:
Country: Canada

Status:
Co Admin: Matt Gunness
Choice of Contact: CO_OFFICIAL
Phone No Admin: 905-795-3339 Ext.
Contam. Facility: No
MHSW Facility: No

Detail(s)

Waste Class: 145
Waste Class Desc: PAINT/PIGMENT/COATING RESIDUES

Waste Class: 122
Waste Class Desc: ALKALINE WASTES - OTHER METALS

Waste Class: 112
Waste Class Desc: ACID WASTE - HEAVY METALS

Waste Class: 269
Waste Class Desc: NON-HALOGENATED PESTICIDES

Waste Class: 213
Waste Class Desc: PETROLEUM DISTILLATES

Waste Class: 221
Waste Class Desc: LIGHT FUELS

Waste Class: 252
Waste Class Desc: WASTE OILS & LUBRICANTS

Waste Class: 147
Waste Class Desc: CHEMICAL FERTILIZER WASTES

Waste Class: 212

Waste Class Desc: ALIPHATIC SOLVENTS

Waste Class: 331
Waste Class Desc: WASTE COMPRESSED GASES

Waste Class: 263
Waste Class Desc: ORGANIC LABORATORY CHEMICALS

Waste Class: 148
Waste Class Desc: INORGANIC LABORATORY CHEMICALS

Waste Class: 242
Waste Class Desc: HALOGENATED PESTICIDES

Waste Class: 222
Waste Class Desc: HEAVY FUELS

Waste Class: 262
Waste Class Desc: DETERGENTS/SOAPS

---

52 | **28 of 33** | **SSE/245.1** | **117.1 / -3.77** | **Auburn Retailing Limited**
1156 Dundas Street East.
Mississauga ON L4Y 2C1 | **GEN**

Generator No: ON8733888
SIC Code:
SIC Description:
Approval Years: As of Dec 2018
PO Box No:
Country: Canada

Status: Registered
Co Admin:
Choice of Contact:
Phone No Admin:
Contam. Facility:
MHSW Facility:

Detail(s)

Waste Class: 112 C
Waste Class Desc: Acid solutions - containing heavy metals

Waste Class: 145 B
Waste Class Desc: Wastes from the use of pigments, coatings and paints

Waste Class: 145 I
Waste Class Desc: Wastes from the use of pigments, coatings and paints

Waste Class: 148 C
Waste Class Desc: Misc. wastes and inorganic chemicals

Waste Class: 148 I
Waste Class Desc: Misc. wastes and inorganic chemicals

Waste Class: 212 L
Waste Class Desc: Aliphatic solvents and residues

Waste Class: 242 A
Waste Class Desc: Halogenated pesticides and herbicides

Waste Class: 252 L
Waste Class Desc: Waste crankcase oils and lubricants

Waste Class: 262 L
Waste Class Desc: Detergents and soaps

Waste Class: 263 I
Waste Class Desc: Misc. waste organic chemicals

Waste Class: 269 A

Waste Class Desc: Organic non-halogenated pesticide and herbicide wastes

Waste Class: 331 I
Waste Class Desc: Waste compressed gases including cylinders

---

52 **29 of 33** **SSE/245.1** **117.1 / -3.77** **CANADIAN TIRE ASSOCIATE STORE/FERGUS CHAPMAN LIMITED**
1156 DUNDAS STREET EAST
MISSISSAUGA ON L4Y2C2 **PES**

Detail Licence No:
Licence No: 08254
Status:
Approval Date:
Report Source: Legacy Licenses (Excluding TS)
Licence Type: Retail Vendor Class 03
Licence Type Code: 21
Licence Class: 03
Licence Control:
Latitude:
Longitude:
Lot:
Concession:
Region:
District:
County:
Trade Name:
PDF Link:
PDF Site Location:

Operator Box:
Operator Class:
Operator No:
Operator Type:
Oper Area Code: 905
Oper Phone No: 2724800
Operator Ext:
Operator Lot:
Oper Concession:
Operator Region:
Operator District:
Operator County:
Op Municipality:
Post Office Box:
MOE District:
SWP Area Name:

---

52 **30 of 33** **SSE/245.1** **117.1 / -3.77** **CANADIAN TIRE #152 - MARK V. HEALY SALES & DISTR INC**
1156 DUNDAS ST E
MISSISSAUGA ON L4Y2C2 **PES**

Detail Licence No:
Licence No: 14055
Status:
Approval Date:
Report Source: Legacy Licenses (Excluding TS)
Licence Type: Limited Vendor
Licence Type Code: 23
Licence Class: 01
Licence Control:
Latitude:
Longitude:
Lot:
Concession:
Region:
District:
County:
Trade Name:
PDF Link:
PDF Site Location:

Operator Box:
Operator Class:
Operator No:
Operator Type:
Oper Area Code: 905
Oper Phone No: 2724800
Operator Ext:
Operator Lot:
Oper Concession:
Operator Region:
Operator District:
Operator County:
Op Municipality:
Post Office Box:
MOE District:
SWP Area Name:

---

52 **31 of 33** **SSE/245.1** **117.1 / -3.77** **CF Sales Inc.**
1156 Dundas Street East.
Mississauga ON L4Y 2C1 **GEN**

Generator No: ON8733888
SIC Code:

Status: Registered
Co Admin:

SIC Description:		**Choice of Contact:**	
Approval Years:	As of Jul 2020	**Phone No Admin:**	
PO Box No:		**Contam. Facility:**	
Country:	Canada	**MHSW Facility:**	

Detail(s)

Waste Class:	145 I
Waste Class Desc:	Wastes from the use of pigments, coatings and paints
Waste Class:	145 B
Waste Class Desc:	Wastes from the use of pigments, coatings and paints
Waste Class:	148 C
Waste Class Desc:	Misc. wastes and inorganic chemicals
Waste Class:	331 I
Waste Class Desc:	Waste compressed gases including cylinders
Waste Class:	252 L
Waste Class Desc:	Waste crankcase oils and lubricants
Waste Class:	263 I
Waste Class Desc:	Misc. waste organic chemicals
Waste Class:	148 I
Waste Class Desc:	Misc. wastes and inorganic chemicals
Waste Class:	262 L
Waste Class Desc:	Detergents and soaps
Waste Class:	242 A
Waste Class Desc:	Halogenated pesticides and herbicides
Waste Class:	269 A
Waste Class Desc:	Organic non-halogenated pesticide and herbicide wastes
Waste Class:	212 L
Waste Class Desc:	Aliphatic solvents and residues
Waste Class:	112 C
Waste Class Desc:	Acid solutions - containing heavy metals
Waste Class:	251 L
Waste Class Desc:	Waste oils/sludges (petroleum based)

52	***32 of 33***	***SSE/245.1***	***117.1 / -3.77***	***CF Sales Inc.*** ***1156 DUNDAS ST E*** ***MISSISSAUGA ON L4Y 2C1***	***PES***

Detail Licence No:		**Operator Box:**	
Licence No:	L-232-1104788751	**Operator Class:**	
Status:	Active	**Operator No:**	
Approval Date:	2020-11-12	**Operator Type:**	
Report Source:	PEST-Limited Vendor	**Oper Area Code:**	
Licence Type:	Limited Vendor	**Oper Phone No:**	
Licence Type Code:		**Operator Ext:**	
Licence Class:		**Operator Lot:**	
Licence Control:		**Oper Concession:**	
Latitude:	43.60416667	**Operator Region:**	
Longitude:	-79.5875	**Operator District:**	
Lot:		**Operator County:**	
Concession:		**Op Municipality:**	
Region:		**Post Office Box:**	

Map Key	Number of Records	Direction/ Distance (m)	Elev/Diff (m)	Site	DB

District:		**MOE District:**	Halton-Peel
County:		**SWP Area Name:**	Credit Valley
Trade Name:			
PDF Link:	http://www.accessenvironment.ene.gov.on.ca/AEWeb/ae/ViewDocument.action?documentRefID=2302860		
PDF Site Location:			

52 **33 of 33** **SSE/245.1** **117.1 / -3.77** **CF Sales Inc.**
1156 Dundas Street East.
Mississauga ON L4Y 2C1 **GEN**

Generator No:	ON8733888	**Status:**	Registered
SIC Code:		**Co Admin:**	
SIC Description:		**Choice of Contact:**	
Approval Years:	As of Nov 2021	**Phone No Admin:**	
PO Box No:		**Contam. Facility:**	
Country:	Canada	**MHSW Facility:**	

Detail(s)

Waste Class:	211 H
Waste Class Desc:	Aromatic solvents and residues
Waste Class:	221 I
Waste Class Desc:	Light fuels
Waste Class:	145 B
Waste Class Desc:	Wastes from the use of pigments, coatings and paints
Waste Class:	148 I
Waste Class Desc:	Misc. wastes and inorganic chemicals
Waste Class:	145 I
Waste Class Desc:	Wastes from the use of pigments, coatings and paints
Waste Class:	263 L
Waste Class Desc:	Misc. waste organic chemicals
Waste Class:	242 A
Waste Class Desc:	Halogenated pesticides and herbicides
Waste Class:	263 I
Waste Class Desc:	Misc. waste organic chemicals
Waste Class:	251 L
Waste Class Desc:	Waste oils/sludges (petroleum based)
Waste Class:	222 L
Waste Class Desc:	Heavy fuels
Waste Class:	148 C
Waste Class Desc:	Misc. wastes and inorganic chemicals
Waste Class:	269 A
Waste Class Desc:	Organic non-halogenated pesticide and herbicide wastes
Waste Class:	252 L
Waste Class Desc:	Waste crankcase oils and lubricants
Waste Class:	331 I
Waste Class Desc:	Waste compressed gases including cylinders
Waste Class:	212 L
Waste Class Desc:	Aliphatic solvents and residues

Waste Class: 112 C
Waste Class Desc: Acid solutions - containing heavy metals

Waste Class: 262 L
Waste Class Desc: Detergents and soaps

---

53 | **1 of 1** | **SSW/246.4** | **118.8 / -2.00** | **1116 Dundas St e Mississauga ON** | **WWIS**

Well ID: 7364827
Construction Date:
Primary Water Use: Monitoring and Test Hole
Sec. Water Use:
Final Well Status: Observation Wells
Water Type:
Casing Material:
Audit No: Z338051
Tag: A295+71
Construction Method:
Elevation (m):
Elevation Reliability:
Depth to Bedrock:
Well Depth:
Overburden/Bedrock:
Pump Rate:
Static Water Level:
Flowing (Y/N):
Flow Rate:
Clear/Cloudy:

Data Entry Status:
Data Src:
Date Received: 8/14/2020
Selected Flag: TRUE
Abandonment Rec:
Contractor: 7241
Form Version: 7
Owner:
Street Name: 1116 Dundas St e
County: PEEL
Municipality: MISSISSAUGA CITY
Site Info:
Lot:
Concession:
Concession Name:
Easting NAD83:
Northing NAD83:
Zone:
UTM Reliability:

Bore Hole Information

Bore Hole ID: 1008430165
DP2BR:
Spatial Status:
Code OB:
Code OB Desc:
Open Hole:
Cluster Kind:
Date Completed: 06-Jun-2020 00:00:00
Remarks:
Elevrc Desc:
Location Source Date:
Improvement Location Source:
Improvement Location Method:
Source Revision Comment:
Supplier Comment:

Elevation:
Elevrc:
Zone: 17
East83: 613813.00
North83: 4828820.00
Org CS: UTM83
UTMRC: 4
UTMRC Desc: margin of error : 30 m - 100 m
Location Method: wwr

Overburden and Bedrock Materials Interval

Formation ID: 1008666565
Layer: 1
Color: 6
General Color: BROWN
Mat1: 28
Most Common Material: SAND
Mat2:
Mat2 Desc:
Mat3:
Mat3 Desc:
Formation Top Depth: 0.0

Formation End Depth: 4.0
Formation End Depth UOM: ft

Overburden and Bedrock Materials Interval

Formation ID: 1008666566
Layer: 2
Color: 6
General Color: BROWN
Mat1: 28
Most Common Material: SAND
Mat2: 06
Mat2 Desc: SILT
Mat3:
Mat3 Desc:
Formation Top Depth: 4.0
Formation End Depth: 14.0
Formation End Depth UOM: ft

Overburden and Bedrock Materials Interval

Formation ID: 1008666567
Layer: 3
Color: 2
General Color: GREY
Mat1: 28
Most Common Material: SAND
Mat2: 06
Mat2 Desc: SILT
Mat3:
Mat3 Desc:
Formation Top Depth: 14.0
Formation End Depth: 22.0
Formation End Depth UOM: ft

Annular Space/Abandonment Sealing Record

Plug ID: 1008666722
Layer: 2
Plug From: 0.5
Plug To: 11.0
Plug Depth UOM: ft

Annular Space/Abandonment Sealing Record

Plug ID: 1008666723
Layer: 3
Plug From: 11.0
Plug To: 22.0
Plug Depth UOM: ft

Annular Space/Abandonment Sealing Record

Plug ID: 1008666721
Layer: 1
Plug From: 0.0
Plug To: 0.5

Plug Depth UOM: ft

Method of Construction & Well Use

Method Construction ID: 1008666869
Method Construction Code: B
Method Construction: Other Method
Other Method Construction: direct push

Pipe Information

Pipe ID: 1008666360
Casing No: 0
Comment:
Alt Name:

Construction Record - Casing

Casing ID: 1008666930
Layer: 1
Material: 5
Open Hole or Material: PLASTIC
Depth From: 0.0
Depth To: 12.0
Casing Diameter: 2.0
Casing Diameter UOM: Inch
Casing Depth UOM: ft

Construction Record - Screen

Screen ID: 1008666987
Layer: 1
Slot: 10
Screen Top Depth: 12.0
Screen End Depth: 22.0
Screen Material: 5
Screen Depth UOM: ft
Screen Diameter UOM: Inch
Screen Diameter: 2.25

Results of Well Yield Testing

Pump Test ID: 1008667046
Pump Set At:
Static Level:
Final Level After Pumping:
Recommended Pump Depth:
Pumping Rate:
Flowing Rate:
Recommended Pump Rate:
Levels UOM: ft
Rate UOM: GPM
Water State After Test Code:
Water State After Test:
Pumping Test Method: 0
Pumping Duration HR:
Pumping Duration MIN:
Flowing:

Hole Diameter

Map Key	Number of Records	Direction/ Distance (m)	Elev/Diff (m)	Site	DB

Hole ID: 1008666808
Diameter: 6.0
Depth From: 0.0
Depth To: 22.0
Hole Depth UOM: ft
Hole Diameter UOM: Inch

---

54 | 1 of 17 | ESE/246.6 | 117.0 / -3.84 | KRYSSA CERAMICS INC.
1224 DUNDAS ST E UNIT 10
MISSISSAUGA ON L4Y 4A2 | SCT

Established: 0000
Plant Size (ft²): 0
Employment: 7

--Details--
Description: Pottery, Ceramics and Plumbing Fixture Manufacturing
SIC/NAICS Code: 327110

---

54 | 2 of 17 | ESE/246.6 | 117.0 / -3.84 | SPILKLEEN
1224 DUNDAS ST E UNIT 26-27
MISSISSAUGA ON L4Y 4A2 | SCT

Established: 1994
Plant Size (ft²): 9000
Employment: 3

--Details--
Description: Commercial and Service Industry Machinery Manufacturing
SIC/NAICS Code: 333310

---

54 | 3 of 17 | ESE/246.6 | 117.0 / -3.84 | GBC'3 INTERNATIONAL LTD
1224 DUNDAS ST E UNIT 16
MISSISSAUGA ON L4Y 4A2 | SCT

Established: 1993
Plant Size (ft²): 0
Employment: 8

--Details--
Description: All Other Industrial Machinery Manufacturing
SIC/NAICS Code: 333299

---

54 | 4 of 17 | ESE/246.6 | 117.0 / -3.84 | SPILKLEEN DIV. OF AGRAMAX INC.
1224 DUNDAS ST E
MISSISSAUGA ON L4Y 4A2 | SCT

Established: 1994
Plant Size (ft²): 10000
Employment: 10

--Details--
Description: PLASTICS MATERIALS & BASIC FORMS & SHAPES
SIC/NAICS Code: 5162

Map Key	Number of Records	Direction/ Distance (m)	Elev/Diff (m)	Site	DB

Description: ADHESIVES AND SEALANTS
SIC/NAICS Code: 2891

Description: FABRICATED RUBBER PRODUCTS, N.E.C.
SIC/NAICS Code: 3069

Description: MINERALS & EARTHS, GROUND OR OTHERWISE TREATED
SIC/NAICS Code: 3295

Description: INDUSTRIAL SUPPLIES
SIC/NAICS Code: 5085

---

54 | 5 of 17 | ESE/246.6 | 117.0 / -3.84 | ***ARCHITECTURAL CABINETS INC.***
1224 Dundas St E Unit 30
Mississauga ON L4Y 4A2 | SCT

Established: 1990
Plant Size (ft²): 5700
Employment: 11

--Details--
Description: Wood Window and Door Manufacturing
SIC/NAICS Code: 321911

Description: Other Millwork
SIC/NAICS Code: 321919

Description: Other Wood Household Furniture Manufacturing
SIC/NAICS Code: 337123

---

54 | 6 of 17 | ESE/246.6 | 117.0 / -3.84 | ***GBC'3 INTERNATIONAL LTD.***
1224 Dundas St E Unit 16
Mississauga ON L4Y 4A2 | SCT

Established: 1993
Plant Size (ft²): 7800
Employment: 8

--Details--
Description: All Other Industrial Machinery Manufacturing
SIC/NAICS Code: 333299

Description: Commercial and Service Industry Machinery Manufacturing
SIC/NAICS Code: 333310

---

54 | 7 of 17 | ESE/246.6 | 117.0 / -3.84 | ***Spilkleen - Div. of Agramax Inc.***
1224 Dundas St E Unit 26-27
Mississauga ON L4Y 4A2 | SCT

Established: 1994
Plant Size (ft²): 9000
Employment: 3

---

54 | 8 of 17 | ESE/246.6 | 117.0 / -3.84 | ***SFZ International***
1224 Dundas St East Units 28 and 29
Mississauga ON L4Y 4A2 | GEN

Map Key	Number of Records	Direction/ Distance (m)	Elev/Diff (m)	Site	DB

Generator No:	ON2235082	***Status:***	
SIC Code:	811411	***Co Admin:***	
SIC Description:	Home and Garden Equipment Repair and Maintenance	***Choice of Contact:***	
Approval Years:	04,07,08	***Phone No Admin:***	
PO Box No:		***Contam. Facility:***	
Country:		***MHSW Facility:***	

---

54 ***9 of 17*** ***ESE/246.6*** ***117.0 / -3.84*** ***SFZ International*** ***GEN***
1224 Dundas St East Units 28 and 29
Mississauga ON L4Y 4A2

Generator No:	ON2235082	***Status:***	
SIC Code:	811411	***Co Admin:***	
SIC Description:	Home and Garden Equipment Repair and Maintenance	***Choice of Contact:***	
Approval Years:	05,06,07,08	***Phone No Admin:***	
PO Box No:		***Contam. Facility:***	
Country:		***MHSW Facility:***	

Detail(s)

Waste Class:	145
Waste Class Desc:	PAINT/PIGMENT/COATING RESIDUES
Waste Class:	221
Waste Class Desc:	LIGHT FUELS
Waste Class:	252
Waste Class Desc:	WASTE OILS & LUBRICANTS
Waste Class:	213
Waste Class Desc:	PETROLEUM DISTILLATES

---

54 ***10 of 17*** ***ESE/246.6*** ***117.0 / -3.84*** ***SFZ International*** ***GEN***
1224 Dundas St East Units 28 and 29
Mississauga ON L4Y 4A2

Generator No:	ON2235082	***Status:***	
SIC Code:	811411	***Co Admin:***	
SIC Description:	Home and Garden Equipment Repair and Maintenance	***Choice of Contact:***	
Approval Years:	2009	***Phone No Admin:***	
PO Box No:		***Contam. Facility:***	
Country:		***MHSW Facility:***	

Detail(s)

Waste Class:	145
Waste Class Desc:	PAINT/PIGMENT/COATING RESIDUES
Waste Class:	213
Waste Class Desc:	PETROLEUM DISTILLATES
Waste Class:	221
Waste Class Desc:	LIGHT FUELS
Waste Class:	252
Waste Class Desc:	WASTE OILS & LUBRICANTS

---

54 ***11 of 17*** ***ESE/246.6*** ***117.0 / -3.84*** ***SFZ International*** ***GEN***
1224 Dundas St East Units 28 and 29

Mississauga ON L4Y 4A2

Generator No:	ON2235082	***Status:***	
SIC Code:	811411	***Co Admin:***	
SIC Description:	Home and Garden Equipment Repair and Maintenance	***Choice of Contact:***	
Approval Years:	2010	***Phone No Admin:***	
PO Box No:		***Contam. Facility:***	
Country:		***MHSW Facility:***	

Detail(s)

Waste Class:	213
Waste Class Desc:	PETROLEUM DISTILLATES
Waste Class:	221
Waste Class Desc:	LIGHT FUELS
Waste Class:	252
Waste Class Desc:	WASTE OILS & LUBRICANTS
Waste Class:	145
Waste Class Desc:	PAINT/PIGMENT/COATING RESIDUES

---

54 ***12 of 17*** ***ESE/246.6*** ***117.0 / -3.84*** ***SFZ International*** ***GEN***
1224 Dundas St East Units 28 and 29
Mississauga ON L4Y 4A2

Generator No:	ON2235082	***Status:***	
SIC Code:	811411	***Co Admin:***	
SIC Description:	Home and Garden Equipment Repair and Maintenance	***Choice of Contact:***	
Approval Years:	2011	***Phone No Admin:***	
PO Box No:		***Contam. Facility:***	
Country:		***MHSW Facility:***	

Detail(s)

Waste Class:	221
Waste Class Desc:	LIGHT FUELS
Waste Class:	145
Waste Class Desc:	PAINT/PIGMENT/COATING RESIDUES
Waste Class:	252
Waste Class Desc:	WASTE OILS & LUBRICANTS
Waste Class:	213
Waste Class Desc:	PETROLEUM DISTILLATES

---

54 ***13 of 17*** ***ESE/246.6*** ***117.0 / -3.84*** ***SFZ International*** ***GEN***
1224 Dundas St East Units 28 and 29
Mississauga ON L4Y 4A2

Generator No:	ON2235082	***Status:***	
SIC Code:	811411	***Co Admin:***	
SIC Description:	Home and Garden Equipment Repair and Maintenance	***Choice of Contact:***	
Approval Years:	2012	***Phone No Admin:***	
PO Box No:		***Contam. Facility:***	
Country:		***MHSW Facility:***	

Detail(s)

Waste Class: 252
Waste Class Desc: WASTE OILS & LUBRICANTS

Waste Class: 221
Waste Class Desc: LIGHT FUELS

Waste Class: 145
Waste Class Desc: PAINT/PIGMENT/COATING RESIDUES

Waste Class: 213
Waste Class Desc: PETROLEUM DISTILLATES

---

54 ***14 of 17*** ***ESE/246.6*** ***117.0 / -3.84*** ***SFZ International*** ***GEN***
1224 Dundas St East Units 28 and 29
Mississauga ON

Generator No: ON2235082
SIC Code: 811411
SIC Description: HOME AND GARDEN EQUIPMENT REPAIR AND MAINTENANCE
Approval Years: 2013
PO Box No:
Country:

Status:
Co Admin:
Choice of Contact:
Phone No Admin:
Contam. Facility:
MHSW Facility:

Detail(s)

Waste Class: 221
Waste Class Desc: LIGHT FUELS

Waste Class: 252
Waste Class Desc: WASTE OILS & LUBRICANTS

Waste Class: 213
Waste Class Desc: PETROLEUM DISTILLATES

Waste Class: 145
Waste Class Desc: PAINT/PIGMENT/COATING RESIDUES

---

54 ***15 of 17*** ***ESE/246.6*** ***117.0 / -3.84*** ***SFZ International*** ***GEN***
1224 Dundas St East Units 28 and 29
Mississauga ON L4Y 4A2

Generator No: ON2235082
SIC Code: 811411
SIC Description: HOME AND GARDEN EQUIPMENT REPAIR AND MAINTENANCE
Approval Years: 2014
PO Box No:
Country: Canada

Status:
Co Admin:
Choice of Contact: CO_OFFICIAL
Phone No Admin:
Contam. Facility: No
MHSW Facility: No

Detail(s)

Waste Class: 213
Waste Class Desc: PETROLEUM DISTILLATES

Waste Class: 221
Waste Class Desc: LIGHT FUELS

Waste Class: 145
Waste Class Desc: PAINT/PIGMENT/COATING RESIDUES

Waste Class: 252
Waste Class Desc: WASTE OILS & LUBRICANTS

---

54 **16 of 17** **ESE/246.6** **117.0 / -3.84** **1224 Dundas St East Mississauga ON** **SPL**

Ref No:	3367-ASB59V	**Discharger Report:**	
Site No:	NA	**Material Group:**	
Incident Dt:	2017/10/19	**Health/Env Conseq:**	2 - Minor Environment
Year:		**Client Type:**	
Incident Cause:		**Sector Type:**	Unknown / N/A
Incident Event:	Leak/Break	**Agency Involved:**	
Contaminant Code:	35	**Nearest Watercourse:**	
Contaminant Name:	NATURAL GAS (METHANE)	**Site Address:**	1224 Dundas St East
Contaminant Limit 1:		**Site District Office:**	Halton-Peel
Contam Limit Freq 1:	none	**Site Postal Code:**	
Contaminant UN No 1:	1075	**Site Region:**	Central
Environment Impact:		**Site Municipality:**	Mississauga
Nature of Impact:		**Site Lot:**	
Receiving Medium:		**Site Conc:**	
Receiving Env:	Air	**Northing:**	
MOE Response:	No	**Easting:**	
Dt MOE Arvl on Scn:		**Site Geo Ref Accu:**	
MOE Reported Dt:	2017/10/19	**Site Map Datum:**	
Dt Document Closed:	2017/12/16	**SAC Action Class:**	TSSA - Fuel Safety Branch - Hydrocarbon Fuel Release/Spill
Incident Reason:	Unknown / N/A	**Source Type:**	Pipeline/Components
Site Name:	Commercial<UNOFFICIAL>		
Site County/District:	Regional Municipality of Peel		
Site Geo Ref Meth:			
Incident Summary:	TSSA: gas leak at plaza, gas shut off		
Contaminant Qty:	0 other - see incident description		

---

54 **17 of 17** **ESE/246.6** **117.0 / -3.84** **Jack Greedy Limited 1224 Dundas Street East Mississauga ON** **SPL**

Ref No:	0046-AZ2QNF	**Discharger Report:**	
Site No:	NA	**Material Group:**	
Incident Dt:	2018/05/23	**Health/Env Conseq:**	2 - Minor Environment
Year:		**Client Type:**	Corporation
Incident Cause:		**Sector Type:**	Miscellaneous Communal
Incident Event:	Leak/Break	**Agency Involved:**	
Contaminant Code:	41	**Nearest Watercourse:**	Little Etobicoke Creek
Contaminant Name:	WATER/SEDIMENT	**Site Address:**	1224 Dundas Street East
Contaminant Limit 1:		**Site District Office:**	Halton-Peel
Contam Limit Freq 1:	n/a	**Site Postal Code:**	
Contaminant UN No 1:	n/a	**Site Region:**	Central
Environment Impact:		**Site Municipality:**	Mississauga
Nature of Impact:		**Site Lot:**	
Receiving Medium:		**Site Conc:**	
Receiving Env:	Land; Surface Water	**Northing:**	4829057
MOE Response:	No	**Easting:**	613972
Dt MOE Arvl on Scn:		**Site Geo Ref Accu:**	
MOE Reported Dt:	2018/05/23	**Site Map Datum:**	
Dt Document Closed:		**SAC Action Class:**	Land Spills
Incident Reason:	Equipment Failure	**Source Type:**	Water Supply
Site Name:	Industrial Area - private side water main <UNOFFICIAL>		
Site County/District:	Regional Municipality of Peel		
Site Geo Ref Meth:			
Incident Summary:	RofPeel: private side 3" water main break, sediment to Applewood Creek		
Contaminant Qty:	0 other - see incident description		

Map Key	Number of Records	Direction/ Distance (m)	Elev/Diff (m)	Site	DB

55 | **1 of 1** | **ESE/246.6** | **117.2 / -3.65** | **1224 Dundas Street East Mississauga ON** | **EHS**

Order No:	20170606018	**Nearest Intersection:**	
Status:	C	**Municipality:**	
Report Type:	Standard Report	**Client Prov/State:**	ON
Report Date:	09-JUN-17	**Search Radius (km):**	.25
Date Received:	06-JUN-17	**X:**	-79.585586
Previous Site Name:		**Y:**	43.60457
Lot/Building Size:			
Additional Info Ordered:	Fire Insur. Maps and/or Site Plans		

56 | **1 of 1** | **SW/254.0** | **121.4 / 0.58** | **1125 DUNDAS STREET EAST Mississauga ON** | **WWIS**

Well ID:	7350521	**Data Entry Status:**	
Construction Date:		**Data Src:**	
Primary Water Use:	Test Hole	**Date Received:**	12/31/2019
Sec. Water Use:		**Selected Flag:**	TRUE
Final Well Status:		**Abandonment Rec:**	
Water Type:		**Contractor:**	6946
Casing Material:		**Form Version:**	7
Audit No:	Z318069	**Owner:**	
Tag:	A285903	**Street Name:**	1125 DUNDAS STREET EAST
Construction Method:		**County:**	PEEL
Elevation (m):		**Municipality:**	MISSISSAUGA CITY
Elevation Reliability:		**Site Info:**	
Depth to Bedrock:		**Lot:**	
Well Depth:		**Concession:**	
Overburden/Bedrock:		**Concession Name:**	
Pump Rate:		**Easting NAD83:**	
Static Water Level:		**Northing NAD83:**	
Flowing (Y/N):		**Zone:**	
Flow Rate:		**UTM Reliability:**	
Clear/Cloudy:			

PDF URL (Map): https://d2khazk8e83rdv.cloudfront.net/moe_mapping/downloads/2Water/Wells_pdfs/735\7350521.pdf

Additional Detail(s) (Map)

Well Completed Date:	
Year Completed:	
Depth (m):	6.096
Latitude:	43.6043264312877
Longitude:	-79.5911352541921
Path:	735\7350521.pdf

Bore Hole Information

Bore Hole ID:	1007843280	**Elevation:**	
DP2BR:		**Elevrc:**	
Spatial Status:		**Zone:**	17
Code OB:		**East83:**	613703.00
Code OB Desc:		**North83:**	4828892.00
Open Hole:		**Org CS:**	UTM83
Cluster Kind:		**UTMRC:**	4
Date Completed:		**UTMRC Desc:**	margin of error : 30 m - 100 m
Remarks:		**Location Method:**	wwr
Elevrc Desc:			
Location Source Date:			

Improvement Location Source:
Improvement Location Method:
Source Revision Comment:
Supplier Comment:

Overburden and Bedrock Materials Interval

Formation ID: 1008158440
Layer: 1
Color: 6
General Color: BROWN
Mat1: 06
Most Common Material: SILT
Mat2:
Mat2 Desc:
Mat3: 06
Mat3 Desc: SILT
Formation Top Depth: 0.0
Formation End Depth: 10.0
Formation End Depth UOM: ft

Overburden and Bedrock Materials Interval

Formation ID: 1008158441
Layer: 2
Color: 2
General Color: GREY
Mat1: 17
Most Common Material: SHALE
Mat2:
Mat2 Desc:
Mat3: 17
Mat3 Desc: SHALE
Formation Top Depth: 10.0
Formation End Depth: 20.0
Formation End Depth UOM: ft

Annular Space/Abandonment Sealing Record

Plug ID: 1008159384
Layer: 1
Plug From: 0.0
Plug To: 8.0
Plug Depth UOM: ft

Annular Space/Abandonment Sealing Record

Plug ID: 1008159383
Layer: 2
Plug From: 8.0
Plug To: 20.0
Plug Depth UOM: ft

Method of Construction & Well Use

Method Construction ID: 1008160336
Method Construction Code: B

Method Construction: Other Method
Other Method Construction: AUGERING

Pipe Information

Pipe ID: 1008157506
Casing No: 0
Comment:
Alt Name:

Construction Record - Casing

Casing ID: 1008160728
Layer: 1
Material: 5
Open Hole or Material: PLASTIC
Depth From: 0.0
Depth To: 10.0
Casing Diameter: 2.0
Casing Diameter UOM: Inch
Casing Depth UOM: ft

Construction Record - Screen

Screen ID: 1008161115
Layer: 1
Slot: 10
Screen Top Depth: 10.0
Screen End Depth: 20.0
Screen Material: 5
Screen Depth UOM: ft
Screen Diameter UOM: inch
Screen Diameter: 2.375

Results of Well Yield Testing

Pump Test ID: 1008161713
Pump Set At:
Static Level:
Final Level After Pumping:
Recommended Pump Depth:
Pumping Rate:
Flowing Rate:
Recommended Pump Rate:
Levels UOM: ft
Rate UOM: GPM
Water State After Test Code:
Water State After Test:
Pumping Test Method: 0
Pumping Duration HR:
Pumping Duration MIN:
Flowing:

Hole Diameter

Hole ID: 1008159895
Diameter: 6.0
Depth From: 0.0
Depth To: 20.0
Hole Depth UOM: ft
Hole Diameter UOM: Inch

Map Key	Number of Records	Direction/ Distance (m)	Elev/Diff (m)	Site	DB
57	1 of 8	SSW/254.1	118.8 / -2.00	LOCA AUTOMOTIVE LTD 1116 DUNDAS HWY E MISSISSAUGA L4Y 2C1 ON CA ON	DTNK

Delisted Expired Fuel Safety Facilities

Instance No:	10854885	**Expired Date:**	
Status:	EXPIRED	**Max Hazard Rank:**	NULL
Instance ID:		**Facility Location:**	1116 DUNDAS HWY E MISSISSAUGA L4Y 2C1 ON CA
Instance Type:		**Facility Type:**	FS LIQUID FUEL TANK
Instance Creation Dt:	4/28/1992	**Fuel Type 2:**	NULL
Instance Install Dt:	4/28/1992	**Fuel Type 3:**	NULL
Item Description:	FS Liquid Fuel Tank	**Panam Related:**	NULL
Manufacturer:	NULL	**Panam Venue Nm:**	NULL
Model:	NULL	**External Identifier:**	NULL
Serial No:	NULL	**Item:**	
ULC Standard:	NULL	**Piping Steel:**	
Quantity:	1	**Piping Galvanized:**	
Unit of Measure:	EA	**Tank Single Wall St:**	
Overfill Prot Type:	NULL	**Piping Underground:**	
Creation Date:	7/5/2009 1:21:31 AM	**Tank Underground:**	
Next Periodic Str DT:	NULL	**Source:**	FS Liquid Fuel Tank
TSSA Base Sched Cycle 2:	NULL		
TSSAMax Hazard Rank 1:	NULL		
TSSA Risk Based Periodic Yn:	NULL		
TSSA Volume of Directives:	NULL		
TSSA Periodic Exempt:	NULL		
TSSA Statutory Interval:	NULL		
TSSA Recd Insp Interva:	NULL		
TSSA Recd Tolerance:	NULL		
TSSA Program Area:	NULL		
TSSA Program Area 2:	NULL		
Description:	UNDERGROUND TANK		
Original Source:	EXP		
Record Date:	31-JUL-2020		

Map Key	Number of Records	Direction/ Distance (m)	Elev/Diff (m)	Site	DB
57	2 of 8	SSW/254.1	118.8 / -2.00	LOCA AUTOMOTIVE LTD 1116 DUNDAS HWY E MISSISSAUGA L4Y 2C1 ON CA ON	DTNK

Delisted Expired Fuel Safety Facilities

Instance No:	10854917	**Expired Date:**	
Status:	EXPIRED	**Max Hazard Rank:**	NULL
Instance ID:		**Facility Location:**	1116 DUNDAS HWY E MISSISSAUGA L4Y 2C1 ON CA
Instance Type:		**Facility Type:**	FS LIQUID FUEL TANK
Instance Creation Dt:	4/28/1992	**Fuel Type 2:**	NULL
Instance Install Dt:	4/28/1992	**Fuel Type 3:**	NULL
Item Description:	FS Liquid Fuel Tank	**Panam Related:**	NULL
Manufacturer:	NULL	**Panam Venue Nm:**	NULL
Model:	NULL	**External Identifier:**	NULL
Serial No:	NULL	**Item:**	
ULC Standard:	NULL	**Piping Steel:**	
Quantity:	1	**Piping Galvanized:**	

Map Key	Number of Records	Direction/ Distance (m)	Elev/Diff (m)	Site	DB

Unit of Measure:	EA	**Tank Single Wall St:**	
Overfill Prot Type:	NULL	**Piping Underground:**	
Creation Date:	7/5/2009 1:21:36 AM	**Tank Underground:**	
Next Periodic Str DT:	NULL	**Source:**	FS Liquid Fuel Tank
TSSA Base Sched Cycle 2:	NULL		
TSSAMax Hazard Rank 1:	NULL		
TSSA Risk Based Periodic Yn:	NULL		
TSSA Volume of Directives:	NULL		
TSSA Periodic Exempt:	NULL		
TSSA Statutory Interval:	NULL		
TSSA Recd Insp Interva:	NULL		
TSSA Recd Tolerance:	NULL		
TSSA Program Area:	NULL		
TSSA Program Area 2:	NULL		
Description:	UNDERGROUND TANK		
Original Source:	EXP		
Record Date:	31-JUL-2020		

57	3 of 8	SSW/254.1	118.8 / -2.00	**LOCA AUTOMOTIVE LTD** **1116 DUNDAS HWY E MISSISSAUGA L4Y 2C1** **ON CA** **ON**	DTNK

Delisted Expired Fuel Safety Facilities

Instance No:	10854900	**Expired Date:**	
Status:	EXPIRED	**Max Hazard Rank:**	NULL
Instance ID:		**Facility Location:**	1116 DUNDAS HWY E MISSISSAUGA L4Y 2C1 ON CA
Instance Type:		**Facility Type:**	FS LIQUID FUEL TANK
Instance Creation Dt:	4/28/1992	**Fuel Type 2:**	NULL
Instance Install Dt:	4/28/1992	**Fuel Type 3:**	NULL
Item Description:	FS Liquid Fuel Tank	**Panam Related:**	NULL
Manufacturer:	NULL	**Panam Venue Nm:**	NULL
Model:	NULL	**External Identifier:**	NULL
Serial No:	NULL	**Item:**	
ULC Standard:	NULL	**Piping Steel:**	
Quantity:	1	**Piping Galvanized:**	
Unit of Measure:	EA	**Tank Single Wall St:**	
Overfill Prot Type:	NULL	**Piping Underground:**	
Creation Date:	7/5/2009 1:21:36 AM	**Tank Underground:**	
Next Periodic Str DT:	NULL	**Source:**	FS Liquid Fuel Tank
TSSA Base Sched Cycle 2:	NULL		
TSSAMax Hazard Rank 1:	NULL		
TSSA Risk Based Periodic Yn:	NULL		
TSSA Volume of Directives:	NULL		
TSSA Periodic Exempt:	NULL		
TSSA Statutory Interval:	NULL		
TSSA Recd Insp Interva:	NULL		
TSSA Recd Tolerance:	NULL		
TSSA Program Area:	NULL		
TSSA Program Area 2:	NULL		
Description:	UNDERGROUND TANK		
Original Source:	EXP		
Record Date:	31-JUL-2020		

57	4 of 8	SSW/254.1	118.8 / -2.00	**LOCA AUTOMOTIVE LTD** **1116 DUNDAS HWY E MISSISSAUGA L4Y 2C1** **ON CA** **ON**	DTNK

Delisted Expired Fuel Safety Facilities

Instance No:	10854867	***Expired Date:***	
Status:	EXPIRED	***Max Hazard Rank:***	NULL
Instance ID:		***Facility Location:***	1116 DUNDAS HWY E MISSISSAUGA L4Y 2C1 ON CA
Instance Type:		***Facility Type:***	FS LIQUID FUEL TANK
Instance Creation Dt:	4/28/1992	***Fuel Type 2:***	NULL
Instance Install Dt:	4/28/1992	***Fuel Type 3:***	NULL
Item Description:	FS Liquid Fuel Tank	***Panam Related:***	NULL
Manufacturer:	NULL	***Panam Venue Nm:***	NULL
Model:	NULL	***External Identifier:***	NULL
Serial No:	NULL	***Item:***	
ULC Standard:	NULL	***Piping Steel:***	
Quantity:	1	***Piping Galvanized:***	
Unit of Measure:	EA	***Tank Single Wall St:***	
Overfill Prot Type:	NULL	***Piping Underground:***	
Creation Date:	7/5/2009 1:21:42 AM	***Tank Underground:***	
Next Periodic Str DT:	NULL	***Source:***	FS Liquid Fuel Tank
TSSA Base Sched Cycle 2:	NULL		
TSSAMax Hazard Rank 1:	NULL		
TSSA Risk Based Periodic Yn:	NULL		
TSSA Volume of Directives:	NULL		
TSSA Periodic Exempt:	NULL		
TSSA Statutory Interval:	NULL		
TSSA Recd Insp Interva:	NULL		
TSSA Recd Tolerance:	NULL		
TSSA Program Area:	NULL		
TSSA Program Area 2:	NULL		
Description:	UNDERGROUND TANK		
Original Source:	EXP		
Record Date:	31-JUL-2020		

---

57 ***5 of 8*** ***SSW/254.1*** ***118.8 / -2.00*** ***LOCA AUTOMOTIVE LTD***
1116 DUNDAS HWY E MISSISSAUGA L4Y 2C1
ON CA
ON ***FST***

Instance No:	10854900	***Manufacturer:***	
Status:		***Serial No:***	
Cont Name:		***Ulc Standard:***	
Instance Type:		***Quantity:***	
Item:		***Unit of Measure:***	
Item Description:	FS Liquid Fuel Tank	***Fuel Type:***	Gasoline
Tank Type:	Liquid Fuel Single Wall UST	***Fuel Type2:***	NULL
Install Date:	4/28/1992	***Fuel Type3:***	NULL
Install Year:	1974	***Piping Steel:***	
Years in Service:		***Piping Galvanized:***	
Model:	NULL	***Tanks Single Wall St:***	
Description:		***Piping Underground:***	
Capacity:	22700	***No Underground:***	
Tank Material:	Steel	***Panam Related:***	
Corrosion Protect:	Impressed Current	***Panam Venue:***	
Overfill Protect:			
Facility Type:	FS Liquid Fuel Tank		
Parent Facility Type:			
Facility Location:			
Device Installed Location:	1116 DUNDAS HWY E MISSISSAUGA L4Y 2C1 ON CA		

Liquid Fuel Tank Details

Overfill Protection:
Owner Account Name: LOCA AUTOMOTIVE LTD
Item: FS LIQUID FUEL TANK

---

57 | ***6 of 8*** | ***SSW/254.1*** | ***118.8 / -2.00*** | ***LOCA AUTOMOTIVE LTD*** ***1116 DUNDAS HWY E MISSISSAUGA L4Y 2C1*** ***ON CA*** ***ON*** | ***FST***

Instance No: 10854885
Status:
Cont Name:
Instance Type:
Item:
Item Description: FS Liquid Fuel Tank
Tank Type: Liquid Fuel Single Wall UST
Install Date: 4/28/1992
Install Year: 1974
Years in Service:
Model: NULL
Description:
Capacity: 22700
Tank Material: Steel
Corrosion Protect: Impressed Current
Overfill Protect:
Facility Type: FS Liquid Fuel Tank
Parent Facility Type:
Facility Location:
Device Installed Location: 1116 DUNDAS HWY E MISSISSAUGA L4Y 2C1 ON CA

Manufacturer:
Serial No:
Ulc Standard:
Quantity:
Unit of Measure:
Fuel Type: Gasoline
Fuel Type2: NULL
Fuel Type3: NULL
Piping Steel:
Piping Galvanized:
Tanks Single Wall St:
Piping Underground:
No Underground:
Panam Related:
Panam Venue:

Liquid Fuel Tank Details

Overfill Protection:
Owner Account Name: LOCA AUTOMOTIVE LTD
Item: FS LIQUID FUEL TANK

---

57 | ***7 of 8*** | ***SSW/254.1*** | ***118.8 / -2.00*** | ***LOCA AUTOMOTIVE LTD*** ***1116 DUNDAS HWY E MISSISSAUGA L4Y 2C1*** ***ON CA*** ***ON*** | ***FST***

Instance No: 10854867
Status:
Cont Name:
Instance Type:
Item:
Item Description: FS Liquid Fuel Tank
Tank Type: Liquid Fuel Single Wall UST
Install Date: 4/28/1992
Install Year: 1974
Years in Service:
Model: NULL
Description:
Capacity: 22700
Tank Material: Steel
Corrosion Protect: Impressed Current
Overfill Protect:
Facility Type: FS Liquid Fuel Tank
Parent Facility Type:
Facility Location:
Device Installed Location: 1116 DUNDAS HWY E MISSISSAUGA L4Y 2C1 ON CA

Manufacturer:
Serial No:
Ulc Standard:
Quantity:
Unit of Measure:
Fuel Type: Gasoline
Fuel Type2: NULL
Fuel Type3: NULL
Piping Steel:
Piping Galvanized:
Tanks Single Wall St:
Piping Underground:
No Underground:
Panam Related:
Panam Venue:

Liquid Fuel Tank Details

Map Key	Number of Records	Direction/ Distance (m)	Elev/Diff (m)	Site	DB

Overfill Protection:
Owner Account Name: LOCA AUTOMOTIVE LTD
Item: FS LIQUID FUEL TANK

---

57 | **8 of 8** | **SSW/254.1** | **118.8 / -2.00** | **LOCA AUTOMOTIVE LTD**
1116 DUNDAS HWY E MISSISSAUGA L4Y 2C1
ON CA
ON | **FST**

Instance No: 10854917
Status:
Cont Name:
Instance Type:
Item:
Item Description: FS Liquid Fuel Tank
Tank Type: Liquid Fuel Single Wall UST
Install Date: 4/28/1992
Install Year: 1974
Years in Service:
Model: NULL
Description:
Capacity: 22700
Tank Material: Steel
Corrosion Protect: Impressed Current
Overfill Protect:
Facility Type: FS Liquid Fuel Tank
Parent Facility Type:
Facility Location:
Device Installed Location: 1116 DUNDAS HWY E MISSISSAUGA L4Y 2C1 ON CA

Manufacturer:
Serial No:
Ulc Standard:
Quantity:
Unit of Measure:
Fuel Type: Gasoline
Fuel Type2: NULL
Fuel Type3: NULL
Piping Steel:
Piping Galvanized:
Tanks Single Wall St:
Piping Underground:
No Underground:
Panam Related:
Panam Venue:

Liquid Fuel Tank Details

Overfill Protection:
Owner Account Name: LOCA AUTOMOTIVE LTD
Item: FS LIQUID FUEL TANK

---

58 | **1 of 12** | **ENE/254.1** | **118.9 / -1.97** | **DUNDAS AND DIXIE CAR WASH AND GAS BAR**
1334 DUNDAS ST E
MISSISSAUGA ON L4Y2C1 | **PRT**

Location ID: 9052
Type: retail
Expiry Date: 1994-12-31
Capacity (L): 59112
Licence #: 0076409226

---

58 | **2 of 12** | **ENE/254.1** | **118.9 / -1.97** | **DRMP INC O/A GAS STN**
1334 DUNDAS ST E
MISSISSAUGA ON L4Y 2C1 | **FSTH**

License Issue Date: 9/30/2005
Tank Status: Licensed
Tank Status As Of: August 2007
Operation Type: Retail Fuel Outlet
Facility Type: Gasoline Station - Self Serve

--Details--
Status: Active
Year of Installation: 1995
Corrosion Protection:

Capacity:	35000
Tank Fuel Type:	Liquid Fuel Double Wall UST - Gasoline
Status:	Active
Year of Installation:	1995
Corrosion Protection:	
Capacity:	35000
Tank Fuel Type:	Liquid Fuel Double Wall UST - Gasoline
Status:	Active
Year of Installation:	1995
Corrosion Protection:	
Capacity:	25000
Tank Fuel Type:	Liquid Fuel Double Wall UST - Gasoline
Status:	Active
Year of Installation:	1995
Corrosion Protection:	
Capacity:	25000
Tank Fuel Type:	Liquid Fuel Double Wall UST - Gasoline
Status:	Active
Year of Installation:	1995
Corrosion Protection:	
Capacity:	25000
Tank Fuel Type:	Liquid Fuel Double Wall UST - Diesel

---

58 **3 of 12** **ENE/254.1** **118.9 / -1.97** **Petro-Canada**
1334 Dundas St. East
Mississauga ON L4Y 2C1
SPL

Ref No:	2367-5Q8FML	**Discharger Report:**	
Site No:		**Material Group:**	Oil
Incident Dt:	8/8/2003	**Health/Env Conseq:**	
Year:		**Client Type:**	
Incident Cause:	Other Discharges	**Sector Type:**	Service Station
Incident Event:		**Agency Involved:**	
Contaminant Code:	12	**Nearest Watercourse:**	
Contaminant Name:	GASOLINE	**Site Address:**	
Contaminant Limit 1:		**Site District Office:**	Halton-Peel
Contam Limit Freq 1:		**Site Postal Code:**	
Contaminant UN No 1:		**Site Region:**	Central
Environment Impact:	Possible	**Site Municipality:**	Mississauga
Nature of Impact:	Soil Contamination	**Site Lot:**	
Receiving Medium:	Land	**Site Conc:**	
Receiving Env:		**Northing:**	
MOE Response:		**Easting:**	
Dt MOE Arvl on Scn:		**Site Geo Ref Accu:**	
MOE Reported Dt:	8/8/2003	**Site Map Datum:**	
Dt Document Closed:		**SAC Action Class:**	Spill to Land
Incident Reason:	Error- Operator error	**Source Type:**	
Site Name:	PETRO CANADA SERVICE STATION<UNOFFICIAL>		
Site County/District:			
Site Geo Ref Meth:			
Incident Summary:	Petro Can-180 L gasoline spill to gnd,clnd up		
Contaminant Qty:	180 L		

---

58 **4 of 12** **ENE/254.1** **118.9 / -1.97** **1467738 ONTARIO INC O/A GAS STN**
1334 DUNDAS ST E
MISSISSAUGA ON L4Y 2C1
FSTH

License Issue Date:	4/3/2008 10:47:00 AM

Tank Status:	Licensed
Tank Status As Of:	December 2008
Operation Type:	Retail Fuel Outlet
Facility Type:	Gasoline Station - Self Serve

--Details--

Status:	Active
Year of Installation:	1995
Corrosion Protection:	
Capacity:	35000
Tank Fuel Type:	Liquid Fuel Double Wall UST - Gasoline

Status:	Active
Year of Installation:	1995
Corrosion Protection:	
Capacity:	35000
Tank Fuel Type:	Liquid Fuel Double Wall UST - Gasoline

Status:	Active
Year of Installation:	1995
Corrosion Protection:	
Capacity:	25000
Tank Fuel Type:	Liquid Fuel Double Wall UST - Gasoline

Status:	Active
Year of Installation:	1995
Corrosion Protection:	
Capacity:	25000
Tank Fuel Type:	Liquid Fuel Double Wall UST - Gasoline

Status:	Active
Year of Installation:	1995
Corrosion Protection:	
Capacity:	25000
Tank Fuel Type:	Liquid Fuel Double Wall UST - Diesel

---

58 | ***5 of 12*** | ***ENE/254.1*** | ***118.9 / -1.97*** | ***ENBRIDGE CONSUMERS GAS ATTN: MICHAEL TREMAYNE; MGR NGV
1334 DUNDAS ST E
MISSISSAUGA ON*** | ***DTNK***

Delisted Expired Fuel Safety Facilities

Instance No:	9997237	**Expired Date:**	
Status:	EXPIRED	**Max Hazard Rank:**	
Instance ID:	397776	**Facility Location:**	
Instance Type:	FS Facility	**Facility Type:**	
Instance Creation Dt:		**Fuel Type 2:**	
Instance Install Dt:		**Fuel Type 3:**	
Item Description:		**Panam Related:**	
Manufacturer:		**Panam Venue Nm:**	
Model:		**External Identifier:**	
Serial No:		**Item:**	
ULC Standard:		**Piping Steel:**	
Quantity:		**Piping Galvanized:**	
Unit of Measure:		**Tank Single Wall St:**	
Overfill Prot Type:		**Piping Underground:**	
Creation Date:		**Tank Underground:**	
Next Periodic Str DT:		**Source:**	
TSSA Base Sched Cycle 2:			

Map Key	Number of Records	Direction/ Distance (m)	Elev/Diff (m)	Site	DB

TSSAMax Hazard Rank 1:
TSSA Risk Based Periodic Yn:
TSSA Volume of Directives:
TSSA Periodic Exempt:
TSSA Statutory Interval:
TSSA Recd Insp Interva:
TSSA Recd Tolerance:
TSSA Program Area:
TSSA Program Area 2:
Description: FS CNG - SS - Fast Fill
Original Source: EXP
Record Date: Up to Mar 2012

---

58 **6 of 12** **ENE/254.1** **118.9 / -1.97** **DRMP INC O/A GAS STN** **DTNK**
1334 DUNDAS ST E
MISSISSAUGA ON

Delisted Expired Fuel Safety Facilities

Instance No: 35598900
Status: EXPIRED
Instance ID: 300815
Instance Type: FS Facility
Instance Creation Dt:
Instance Install Dt:
Item Description:
Manufacturer:
Model:
Serial No:
ULC Standard:
Quantity:
Unit of Measure:
Overfill Prot Type:
Creation Date:
Next Periodic Str DT:
TSSA Base Sched Cycle 2:
TSSAMax Hazard Rank 1:
TSSA Risk Based Periodic Yn:
TSSA Volume of Directives:
TSSA Periodic Exempt:
TSSA Statutory Interval:
TSSA Recd Insp Interva:
TSSA Recd Tolerance:
TSSA Program Area:
TSSA Program Area 2:
Description: FS Cylinder Exchange
Original Source: EXP
Record Date: Up to Mar 2012

Expired Date:
Max Hazard Rank:
Facility Location:
Facility Type:
Fuel Type 2:
Fuel Type 3:
Panam Related:
Panam Venue Nm:
External Identifier:
Item:
Piping Steel:
Piping Galvanized:
Tank Single Wall St:
Piping Underground:
Tank Underground:
Source:

---

58 **7 of 12** **ENE/254.1** **118.9 / -1.97** **SUNCOR ENERGY PRODUCTS PARTNERSHIP** **FST**
1334 DUNDAS ST E MISSISSAUGA L4Y 2C1 ON CA
ON

Instance No: 11334764
Status:
Cont Name:
Instance Type: FS Liquid Fuel Tank
Item:
Item Description: FS Liquid Fuel Tank
Tank Type: Double Wall UST

Manufacturer:
Serial No:
Ulc Standard:
Quantity:
Unit of Measure:
Fuel Type: Gasoline
Fuel Type2: NULL

Map Key	Number of Records	Direction/ Distance (m)	Elev/Diff (m)	Site	DB

Install Date:	5/7/2009	**Fuel Type3:**	NULL
Install Year:	1995	**Piping Steel:**	
Years in Service:		**Piping Galvanized:**	
Model:	NULL	**Tanks Single Wall St:**	
Description:		**Piping Underground:**	
Capacity:	25000	**No Underground:**	
Tank Material:	Fiberglass (FRP)	**Panam Related:**	
Corrosion Protect:	Fiberglass	**Panam Venue:**	
Overfill Protect:			

Facility Type: FS Liquid Fuel Tank
Parent Facility Type: FS Gasoline Station - Self Serve
Facility Location:
Device Installed Location: 1334 DUNDAS ST E MISSISSAUGA L4Y 2C1 ON CA

Liquid Fuel Tank Details

Overfill Protection:
Owner Account Name: SUNCOR ENERGY PRODUCTS PARTNERSHIP
Item: FS LIQUID FUEL TANK

---

58 | ***8 of 12*** | ***ENE/254.1*** | ***118.9 / -1.97*** | ***SUNCOR ENERGY PRODUCTS PARTNERSHIP 1334 DUNDAS ST E MISSISSAUGA L4Y 2C1 ON CA ON*** | ***FST***

Instance No:	10855033	**Manufacturer:**	
Status:		**Serial No:**	
Cont Name:		**Ulc Standard:**	
Instance Type:	FS Liquid Fuel Tank	**Quantity:**	
Item:		**Unit of Measure:**	
Item Description:	FS Liquid Fuel Tank	**Fuel Type:**	Gasoline
Tank Type:	Double Wall UST	**Fuel Type2:**	NULL
Install Date:	5/7/2009	**Fuel Type3:**	NULL
Install Year:	1995	**Piping Steel:**	
Years in Service:		**Piping Galvanized:**	
Model:	NULL	**Tanks Single Wall St:**	
Description:		**Piping Underground:**	
Capacity:	35000	**No Underground:**	
Tank Material:	Fiberglass (FRP)	**Panam Related:**	
Corrosion Protect:	Fiberglass	**Panam Venue:**	
Overfill Protect:			

Facility Type: FS Liquid Fuel Tank
Parent Facility Type: FS Gasoline Station - Self Serve
Facility Location:
Device Installed Location: 1334 DUNDAS ST E MISSISSAUGA L4Y 2C1 ON CA

Liquid Fuel Tank Details

Overfill Protection:
Owner Account Name: SUNCOR ENERGY PRODUCTS PARTNERSHIP
Item: FS LIQUID FUEL TANK

---

58 | ***9 of 12*** | ***ENE/254.1*** | ***118.9 / -1.97*** | ***SUNCOR ENERGY PRODUCTS PARTNERSHIP 1334 DUNDAS ST E MISSISSAUGA L4Y 2C1 ON CA ON*** | ***FST***

Instance No:	11334804	**Manufacturer:**	
Status:		**Serial No:**	
Cont Name:		**Ulc Standard:**	
Instance Type:	FS Liquid Fuel Tank	**Quantity:**	
Item:		**Unit of Measure:**	
Item Description:	FS Liquid Fuel Tank	**Fuel Type:**	Diesel

Map Key	Number of Records	Direction/ Distance (m)	Elev/Diff (m)	Site	DB

Tank Type:	Double Wall UST	**Fuel Type2:**	NULL
Install Date:	5/7/2009	**Fuel Type3:**	NULL
Install Year:	1995	**Piping Steel:**	
Years in Service:		**Piping Galvanized:**	
Model:	NULL	**Tanks Single Wall St:**	
Description:		**Piping Underground:**	
Capacity:	25000	**No Underground:**	
Tank Material:	Fiberglass (FRP)	**Panam Related:**	
Corrosion Protect:	Fiberglass	**Panam Venue:**	
Overfill Protect:			

Facility Type: FS Liquid Fuel Tank
Parent Facility Type: FS Gasoline Station - Self Serve
Facility Location:
Device Installed Location: 1334 DUNDAS ST E MISSISSAUGA L4Y 2C1 ON CA

Liquid Fuel Tank Details

Overfill Protection:
Owner Account Name: SUNCOR ENERGY PRODUCTS PARTNERSHIP
Item: FS LIQUID FUEL TANK

---

58 | ***10 of 12*** | ***ENE/254.1*** | ***118.9 / -1.97*** | ***SUNCOR ENERGY PRODUCTS PARTNERSHIP 1334 DUNDAS ST E MISSISSAUGA L4Y 2C1 ON CA ON*** | ***FST***

Instance No:	11334742	**Manufacturer:**	
Status:		**Serial No:**	
Cont Name:		**Ulc Standard:**	
Instance Type:	FS Liquid Fuel Tank	**Quantity:**	
Item:		**Unit of Measure:**	
Item Description:	FS Liquid Fuel Tank	**Fuel Type:**	Gasoline
Tank Type:	Double Wall UST	**Fuel Type2:**	NULL
Install Date:	5/7/2009	**Fuel Type3:**	NULL
Install Year:	1995	**Piping Steel:**	
Years in Service:		**Piping Galvanized:**	
Model:	NULL	**Tanks Single Wall St:**	
Description:		**Piping Underground:**	
Capacity:	35000	**No Underground:**	
Tank Material:	Fiberglass (FRP)	**Panam Related:**	
Corrosion Protect:	Fiberglass	**Panam Venue:**	
Overfill Protect:			

Facility Type: FS Liquid Fuel Tank
Parent Facility Type: FS Gasoline Station - Self Serve
Facility Location:
Device Installed Location: 1334 DUNDAS ST E MISSISSAUGA L4Y 2C1 ON CA

Liquid Fuel Tank Details

Overfill Protection:
Owner Account Name: SUNCOR ENERGY PRODUCTS PARTNERSHIP
Item: FS LIQUID FUEL TANK

---

58 | ***11 of 12*** | ***ENE/254.1*** | ***118.9 / -1.97*** | ***SUNCOR ENERGY PRODUCTS PARTNERSHIP 1334 DUNDAS ST E MISSISSAUGA L4Y 2C1 ON CA ON*** | ***FST***

Instance No:	11334785	**Manufacturer:**	
Status:		**Serial No:**	
Cont Name:		**Ulc Standard:**	
Instance Type:	FS Liquid Fuel Tank	**Quantity:**	
Item:		**Unit of Measure:**	

Map Key	Number of Records	Direction/ Distance (m)	Elev/Diff (m)	Site	DB

Item Description:	FS Liquid Fuel Tank	**Fuel Type:**	Gasoline
Tank Type:	Double Wall UST	**Fuel Type2:**	NULL
Install Date:	5/7/2009	**Fuel Type3:**	NULL
Install Year:	1995	**Piping Steel:**	
Years in Service:		**Piping Galvanized:**	
Model:	NULL	**Tanks Single Wall St:**	
Description:		**Piping Underground:**	
Capacity:	25000	**No Underground:**	
Tank Material:	Fiberglass (FRP)	**Panam Related:**	
Corrosion Protect:	Fiberglass	**Panam Venue:**	
Overfill Protect:			

Facility Type: FS Liquid Fuel Tank
Parent Facility Type: FS Gasoline Station - Self Serve
Facility Location:
Device Installed Location: 1334 DUNDAS ST E MISSISSAUGA L4Y 2C1 ON CA

Liquid Fuel Tank Details

Overfill Protection:
Owner Account Name: SUNCOR ENERGY PRODUCTS PARTNERSHIP
Item: FS LIQUID FUEL TANK

58	12 of 12	ENE/254.1	118.9 / -1.97	1334 DUNDAS ST E MISSISSAUGA ON L4Y 2C1	DTNK

Delisted Fuel Storage Tank

Instance No:	9576068	**Creation Date:**	
Status:	Active	**Overfill Prot Type:**	
Instance Type:		**Facility Location:**	
Fuel Type:		**Piping SW Steel:**	0
Cont Name:		**Piping SW Galvan:**	0
Capacity:		**Tanks SW Steel:**	0
Tank Material:		**Piping Underground:**	3
Corrosion Prot:		**No Underground:**	5
Tank Type:		**Max Hazard Rank:**	
Install Year:		**Max Hazard Rank 1:**	
Facility Type:		**Nxt Period Start Dt:**	
Device Installed Loc:		**Program Area 1:**	
Fuel Type 2:		**Program Area 2:**	
Fuel Type 3:		**Nxt Period Strt Dt 2:**	
Item:	FS GASOLINE STATION - SELF SERVE	**Risk Based Periodic:**	
Item Description:		**Vol of Directives:**	
Model:		**Years in Service:**	
Description:		**Created Date:**	
Instance Creation Dt:		**Federal Device:**	
Instance Install Dt:		**Periodic Exempt:**	
Manufacturer:		**Statutory Interval:**	
Serial No:		**Rcomnd Insp Interval:**	
ULC Standard:		**Recommended Toler:**	
Quantity:		**Panam Venue Name:**	
Unit of Measure:		**External Identifier:**	
Parent Fac Type:			
TSSA Base Sched Cycle 1:			
TSSA Base Sched Cycle 2:			

Original Source: FST
Record Date: 31-MAY-2021

59	1 of 7	SSW/256.5	118.8 / -2.00	LOCA AUTOMOTIVE LTD 1116 DUNDAS HWY E MISSISSAUGA ON L4Y 2C1	PRT

Location ID:	9048
Type:	retail
Expiry Date:	1992-05-31
Capacity (L):	90800
Licence #:	0028363001

---

59 | ***2 of 7*** | ***SSW/256.5*** | ***118.8 / -2.00*** | ***LOCA AUTOMOTIVE LTD***
1116 DUNDAS HWY E
MISSISSAUGA ON L4Y 2C1 | ***DTNK***

Delisted Expired Fuel Safety Facilities

Instance No:	9594493	**Expired Date:**	4/29/1992
Status:	EXPIRED	**Max Hazard Rank:**	
Instance ID:		**Facility Location:**	
Instance Type:	FS Facility	**Facility Type:**	
Instance Creation Dt:		**Fuel Type 2:**	
Instance Install Dt:		**Fuel Type 3:**	
Item Description:		**Panam Related:**	
Manufacturer:		**Panam Venue Nm:**	
Model:		**External Identifier:**	
Serial No:		**Item:**	
ULC Standard:		**Piping Steel:**	
Quantity:		**Piping Galvanized:**	
Unit of Measure:		**Tank Single Wall St:**	
Overfill Prot Type:		**Piping Underground:**	
Creation Date:		**Tank Underground:**	
Next Periodic Str DT:		**Source:**	
TSSA Base Sched Cycle 2:			
TSSAMax Hazard Rank 1:			
TSSA Risk Based Periodic Yn:			
TSSA Volume of Directives:			
TSSA Periodic Exempt:			
TSSA Statutory Interval:			
TSSA Recd Insp Interva:			
TSSA Recd Tolerance:			
TSSA Program Area:			
TSSA Program Area 2:			
Description:			
Original Source:	EXP		
Record Date:	Up to May 2013		

---

59 | ***3 of 7*** | ***SSW/256.5*** | ***118.8 / -2.00*** | ***LOCA AUTOMOTIVE LTD***
1116 DUNDAS HWY E
MISSISSAUGA ON | ***DTNK***

Delisted Expired Fuel Safety Facilities

Instance No:	10854876	**Expired Date:**	
Status:	EXPIRED	**Max Hazard Rank:**	
Instance ID:	45909	**Facility Location:**	
Instance Type:	FS Piping	**Facility Type:**	
Instance Creation Dt:		**Fuel Type 2:**	
Instance Install Dt:		**Fuel Type 3:**	
Item Description:		**Panam Related:**	
Manufacturer:		**Panam Venue Nm:**	
Model:		**External Identifier:**	
Serial No:		**Item:**	

Map Key	Number of Records	Direction/ Distance (m)	Elev/Diff (m)	Site	DB

ULC Standard: ***Piping Steel:***
Quantity: ***Piping Galvanized:***
Unit of Measure: ***Tank Single Wall St:***
Overfill Prot Type: ***Piping Underground:***
Creation Date: ***Tank Underground:***
Next Periodic Str DT: ***Source:***
TSSA Base Sched Cycle 2:
TSSAMax Hazard Rank 1:
TSSA Risk Based Periodic Yn:
TSSA Volume of Directives:
TSSA Periodic Exempt:
TSSA Statutory Interval:
TSSA Recd Insp Interva:
TSSA Recd Tolerance:
TSSA Program Area:
TSSA Program Area 2:
Description: FS Piping
Original Source: EXP
Record Date: Up to Mar 2012

59	*4 of 7*	*SSW/256.5*	*118.8 / -2.00*	***LOCA AUTOMOTIVE LTD*** ***1116 DUNDAS HWY E*** ***MISSISSAUGA ON***	***DTNK***

Delisted Expired Fuel Safety Facilities

Instance No: 10854921
Status: EXPIRED
Instance ID: 46341
Instance Type: FS Piping
Instance Creation Dt:
Instance Install Dt:
Item Description:
Manufacturer:
Model:
Serial No:
ULC Standard:
Quantity:
Unit of Measure:
Overfill Prot Type:
Creation Date:
Next Periodic Str DT:
TSSA Base Sched Cycle 2:
TSSAMax Hazard Rank 1:
TSSA Risk Based Periodic Yn:
TSSA Volume of Directives:
TSSA Periodic Exempt:
TSSA Statutory Interval:
TSSA Recd Insp Interva:
TSSA Recd Tolerance:
TSSA Program Area:
TSSA Program Area 2:
Description: FS Piping
Original Source: EXP
Record Date: Up to Mar 2012

Expired Date:
Max Hazard Rank:
Facility Location:
Facility Type:
Fuel Type 2:
Fuel Type 3:
Panam Related:
Panam Venue Nm:
External Identifier:
Item:
Piping Steel:
Piping Galvanized:
Tank Single Wall St:
Piping Underground:
Tank Underground:
Source:

59	*5 of 7*	*SSW/256.5*	*118.8 / -2.00*	***LOCA AUTOMOTIVE LTD*** ***1116 DUNDAS HWY E*** ***MISSISSAUGA ON***	***DTNK***

Map Key	Number of Records	Direction/ Distance (m)	Elev/Diff (m)	Site	DB

Delisted Expired Fuel Safety Facilities

Instance No:	10854891	***Expired Date:***	
Status:	EXPIRED	***Max Hazard Rank:***	
Instance ID:	46495	***Facility Location:***	
Instance Type:	FS Piping	***Facility Type:***	
Instance Creation Dt:		***Fuel Type 2:***	
Instance Install Dt:		***Fuel Type 3:***	
Item Description:		***Panam Related:***	
Manufacturer:		***Panam Venue Nm:***	
Model:		***External Identifier:***	
Serial No:		***Item:***	
ULC Standard:		***Piping Steel:***	
Quantity:		***Piping Galvanized:***	
Unit of Measure:		***Tank Single Wall St:***	
Overfill Prot Type:		***Piping Underground:***	
Creation Date:		***Tank Underground:***	
Next Periodic Str DT:		***Source:***	
TSSA Base Sched Cycle 2:			
TSSAMax Hazard Rank 1:			
TSSA Risk Based Periodic Yn:			
TSSA Volume of Directives:			
TSSA Periodic Exempt:			
TSSA Statutory Interval:			
TSSA Recd Insp Interva:			
TSSA Recd Tolerance:			
TSSA Program Area:			
TSSA Program Area 2:			
Description:	FS Piping		
Original Source:	EXP		
Record Date:	Up to Mar 2012		

59	***6 of 7***	***SSW/256.5***	***118.8 / -2.00***	***LOCA AUTOMOTIVE LTD 1116 DUNDAS HWY E MISSISSAUGA ON***	***DTNK***

Delisted Expired Fuel Safety Facilities

Instance No:	10854909	***Expired Date:***	
Status:	EXPIRED	***Max Hazard Rank:***	
Instance ID:	46467	***Facility Location:***	
Instance Type:	FS Piping	***Facility Type:***	
Instance Creation Dt:		***Fuel Type 2:***	
Instance Install Dt:		***Fuel Type 3:***	
Item Description:		***Panam Related:***	
Manufacturer:		***Panam Venue Nm:***	
Model:		***External Identifier:***	
Serial No:		***Item:***	
ULC Standard:		***Piping Steel:***	
Quantity:		***Piping Galvanized:***	
Unit of Measure:		***Tank Single Wall St:***	
Overfill Prot Type:		***Piping Underground:***	
Creation Date:		***Tank Underground:***	
Next Periodic Str DT:		***Source:***	
TSSA Base Sched Cycle 2:			
TSSAMax Hazard Rank 1:			
TSSA Risk Based Periodic Yn:			
TSSA Volume of Directives:			
TSSA Periodic Exempt:			
TSSA Statutory Interval:			
TSSA Recd Insp Interva:			

Map Key	Number of Records	Direction/ Distance (m)	Elev/Diff (m)	Site	DB

TSSA Recd Tolerance:
TSSA Program Area:
TSSA Program Area 2:
Description: FS Piping
Original Source: EXP
Record Date: Up to Mar 2012

---

59 | **7 of 7** | **SSW/256.5** | **118.8 / -2.00** | **1116 Dundas St E, Mississauga ON L4Y 2C1** | **EHS**

Order No: 20200430127
Status: C
Report Type: Standard Report
Report Date: 05-MAY-20
Date Received: 30-APR-20
Previous Site Name:
Lot/Building Size:
Additional Info Ordered: Fire Insur. Maps and/or Site Plans

Nearest Intersection:
Municipality:
Client Prov/State: BC
Search Radius (km): .25
X: -79.5896521
Y: 43.6035132

---

60 | **1 of 1** | **SW/258.2** | **120.6 / -0.23** | **1125 Dundas Street East, Mississauga ON L4Y 2C4** | **EHS**

Order No: 20191028019
Status: C
Report Type: Standard Report
Report Date: 31-OCT-19
Date Received: 28-OCT-19
Previous Site Name:
Lot/Building Size:
Additional Info Ordered:

Nearest Intersection:
Municipality:
Client Prov/State: ON
Search Radius (km): .25
X: -79.590763
Y: 43.604051

---

61 | **1 of 2** | **SW/259.9** | **120.8 / -0.05** | **Stone Manor Developements Limited, 1127 Dundas St., East, Mississauga ON L4Y 2C3** | **GEN**

Generator No: ON8293693
SIC Code: 236210
SIC Description: Industrial Building and Structure Construction
Approval Years: 06
PO Box No:
Country:

Status:
Co Admin:
Choice of Contact:
Phone No Admin:
Contam. Facility:
MHSW Facility:

Detail(s)

Waste Class: 221
Waste Class Desc: LIGHT FUELS

---

61 | **2 of 2** | **SW/259.9** | **120.8 / -0.05** | **1125 Dundas St E, Mississauga ON L4Y2C4** | **EHS**

Order No: 20150430075
Status: C
Report Type: Standard Report
Report Date: 04-MAY-15
Date Received: 30-APR-15
Previous Site Name:
Lot/Building Size:
Additional Info Ordered:

Nearest Intersection:
Municipality:
Client Prov/State: ON
Search Radius (km): .25
X: -79.590872
Y: 43.604097

Map Key	Number of Records	Direction/ Distance (m)	Elev/Diff (m)	Site	DB
62	1 of 1	S/262.1	117.8 / -3.00	lot 7 con 1 ON	WWIS

Well ID:	4908084	**Data Entry Status:**	
Construction Date:		**Data Src:**	1
Primary Water Use:	Not Used	**Date Received:**	1/22/1996
Sec. Water Use:		**Selected Flag:**	TRUE
Final Well Status:	Observation Wells	**Abandonment Rec:**	
Water Type:		**Contractor:**	6902
Casing Material:		**Form Version:**	1
Audit No:	159911	**Owner:**	
Tag:		**Street Name:**	
Construction Method:		**County:**	PEEL
Elevation (m):		**Municipality:**	MISSISSAUGA CITY
Elevation Reliability:		**Site Info:**	
Depth to Bedrock:		**Lot:**	007
Well Depth:		**Concession:**	01
Overburden/Bedrock:		**Concession Name:**	DS S
Pump Rate:		**Easting NAD83:**	
Static Water Level:		**Northing NAD83:**	
Flowing (Y/N):		**Zone:**	
Flow Rate:		**UTM Reliability:**	
Clear/Cloudy:			

PDF URL (Map): https://d2khazk8e83rdv.cloudfront.net/moe_mapping/downloads/2Water/Wells_pdfs/490\4908084.pdf

Additional Detail(s) (Map)

Well Completed Date:	1996/01/17
Year Completed:	1996
Depth (m):	2.1336
Latitude:	43.6032671081037
Longitude:	-79.5884712633069
Path:	490\4908084.pdf

Bore Hole Information

Bore Hole ID:	10322643	**Elevation:**	
DP2BR:		**Elevrc:**	
Spatial Status:		**Zone:**	17
Code OB:		**East83:**	613920.00
Code OB Desc:		**North83:**	4828778.00
Open Hole:		**Org CS:**	
Cluster Kind:		**UTMRC:**	4
Date Completed:	17-Jan-1996 00:00:00	**UTMRC Desc:**	margin of error : 30 m - 100 m
Remarks:		**Location Method:**	gps
Elevrc Desc:			
Location Source Date:			
Improvement Location Source:			
Improvement Location Method:			
Source Revision Comment:			
Supplier Comment:			

Overburden and Bedrock Materials Interval

Formation ID:	932061789
Layer:	3
Color:	6
General Color:	BROWN
Mat1:	08
Most Common Material:	FINE SAND

Mat2: 77
Mat2 Desc: LOOSE
Mat3:
Mat3 Desc:
Formation Top Depth: 1.0
Formation End Depth: 5.0
Formation End Depth UOM: ft

Overburden and Bedrock Materials Interval

Formation ID: 932061791
Layer: 5
Color: 2
General Color: GREY
Mat1: 17
Most Common Material: SHALE
Mat2:
Mat2 Desc:
Mat3:
Mat3 Desc:
Formation Top Depth: 6.0
Formation End Depth: 7.0
Formation End Depth UOM: ft

Overburden and Bedrock Materials Interval

Formation ID: 932061787
Layer: 1
Color: 8
General Color: BLACK
Mat1: 00
Most Common Material: UNKNOWN TYPE
Mat2:
Mat2 Desc:
Mat3:
Mat3 Desc:
Formation Top Depth: 0.0
Formation End Depth: 0.0
Formation End Depth UOM: ft

Overburden and Bedrock Materials Interval

Formation ID: 932061788
Layer: 2
Color: 2
General Color: GREY
Mat1: 11
Most Common Material: GRAVEL
Mat2: 18
Mat2 Desc: SANDSTONE
Mat3:
Mat3 Desc:
Formation Top Depth: 0.0
Formation End Depth: 1.0
Formation End Depth UOM: ft

Overburden and Bedrock Materials Interval

Formation ID:	932061790
Layer:	4
Color:	2
General Color:	GREY
Mat1:	08
Most Common Material:	FINE SAND
Mat2:	91
Mat2 Desc:	WATER-BEARING
Mat3:	77
Mat3 Desc:	LOOSE
Formation Top Depth:	5.0
Formation End Depth:	6.0
Formation End Depth UOM:	ft

Annular Space/Abandonment Sealing Record

Plug ID:	933170783
Layer:	1
Plug From:	1.0
Plug To:	2.0
Plug Depth UOM:	ft

Method of Construction & Well Use

Method Construction ID:	964908084
Method Construction Code:	6
Method Construction:	Boring
Other Method Construction:	

Pipe Information

Pipe ID:	10871213
Casing No:	1
Comment:	
Alt Name:	

Construction Record - Casing

Casing ID:	930532105
Layer:	1
Material:	5
Open Hole or Material:	PLASTIC
Depth From:	
Depth To:	3.0
Casing Diameter:	2.0
Casing Diameter UOM:	inch
Casing Depth UOM:	ft

Construction Record - Screen

Screen ID:	933360463
Layer:	1
Slot:	010
Screen Top Depth:	3.0
Screen End Depth:	7.0
Screen Material:	
Screen Depth UOM:	ft
Screen Diameter UOM:	inch
Screen Diameter:	2.0

Map Key	Number of Records	Direction/ Distance (m)	Elev/Diff (m)	Site	DB

Water Details

Water ID:	933796198
Layer:	1
Kind Code:	1
Kind:	FRESH
Water Found Depth:	5.0
Water Found Depth UOM:	ft

---

63 ***1 of 2*** ***NW/263.8*** ***122.8 / 1.95*** ***3130 Queen Fredirica, Unit 17 Mississauga ON*** ***SPL***

Ref No:	5627-BD8NFX	***Discharger Report:***	
Site No:	NA	***Material Group:***	
Incident Dt:	6/17/2019	***Health/Env Conseq:***	2 - Minor Environment
Year:		***Client Type:***	
Incident Cause:		***Sector Type:***	Miscellaneous Industrial
Incident Event:	Leak/Break	***Agency Involved:***	
Contaminant Code:	35	***Nearest Watercourse:***	
Contaminant Name:	NATURAL GAS (METHANE)	***Site Address:***	3130 Queen Fredirica, Unit 17
Contaminant Limit 1:		***Site District Office:***	Halton-Peel
Contam Limit Freq 1:		***Site Postal Code:***	
Contaminant UN No 1:	1075	***Site Region:***	Central
Environment Impact:		***Site Municipality:***	Mississauga
Nature of Impact:		***Site Lot:***	
Receiving Medium:		***Site Conc:***	
Receiving Env:	Air	***Northing:***	
MOE Response:	No	***Easting:***	
Dt MOE Arvl on Scn:		***Site Geo Ref Accu:***	
MOE Reported Dt:	6/17/2019	***Site Map Datum:***	
Dt Document Closed:	6/22/2019	***SAC Action Class:***	
Incident Reason:	Operator/Human Error	***Source Type:***	Pipeline/Components
Site Name:	residential<UNOFFICIAL>		
Site County/District:	Regional Municipality of Peel		
Site Geo Ref Meth:			
Incident Summary:	TSSA 1/2 inch line damage, made safe		
Contaminant Qty:	0 other - see incident description		

---

63 ***2 of 2*** ***NW/263.8*** ***122.8 / 1.95*** ***ENBRIDGE GAS INC 3130 QUEEN FREDERICA DR,UNIT 17, MISSISSAUGA,ON,L4Y 3A8,CA ON*** ***PINC***

Incident Id:		***Pipe Material:***	
Incident No:	2610650	***Fuel Category:***	
Incident Reported Dt:	6/17/2019	***Health Impact:***	
Type:	FS-Pipeline Incident	***Environment Impact:***	
Status Code:		***Property Damage:***	
Tank Status:	Pipeline Damage Reason Est	***Service Interrupt:***	
Task No:		***Enforce Policy:***	
Spills Action Centre:		***Public Relation:***	
Fuel Type:		***Pipeline System:***	
Fuel Occurrence Tp:		***PSIG:***	
Date of Occurrence:		***Attribute Category:***	
Occurrence Start Dt:		***Regulator Location:***	
Depth:		***Method Details:***	
Customer Acct Name:	ENBRIDGE GAS INC		
Incident Address:	3130 QUEEN FREDERICA DR,UNIT 17,MISSISSAUGA,ON,L4Y 3A8,CA		
Operation Type:			
Pipeline Type:			
Regulator Type:			
Summary:			

Reported By:
Affiliation:
Occurrence Desc:
Damage Reason:
Notes:

---

64 | ***1 of 1*** | ***SE/266.2*** | ***116.8 / -4.00*** | ***lot 7 con 1 ON*** | ***WWIS***

Well ID:	4908003	***Data Entry Status:***	
Construction Date:		***Data Src:***	1
Primary Water Use:	Not Used	***Date Received:***	5/25/1995
Sec. Water Use:		***Selected Flag:***	TRUE
Final Well Status:	Observation Wells	***Abandonment Rec:***	
Water Type:		***Contractor:***	6902
Casing Material:		***Form Version:***	1
Audit No:	159876	***Owner:***	
Tag:		***Street Name:***	
Construction Method:		***County:***	PEEL
Elevation (m):		***Municipality:***	MISSISSAUGA CITY
Elevation Reliability:		***Site Info:***	
Depth to Bedrock:		***Lot:***	007
Well Depth:		***Concession:***	01
Overburden/Bedrock:		***Concession Name:***	DS S
Pump Rate:		***Easting NAD83:***	
Static Water Level:		***Northing NAD83:***	
Flowing (Y/N):		***Zone:***	
Flow Rate:		***UTM Reliability:***	
Clear/Cloudy:			

PDF URL (Map): https://d2khazk8e83rdv.cloudfront.net/moe_mapping/downloads/2Water/Wells_pdfs/490\4908003.pdf

Additional Detail(s) (Map)

Well Completed Date:	1995/04/19
Year Completed:	1995
Depth (m):	4.2672
Latitude:	43.6039746015977
Longitude:	-79.5859766091905
Path:	490\4908003.pdf

Bore Hole Information

Bore Hole ID:	10322562	***Elevation:***	
DP2BR:		***Elevrc:***	
Spatial Status:		***Zone:***	17
Code OB:		***East83:***	614120.00
Code OB Desc:		***North83:***	4828860.00
Open Hole:		***Org CS:***	
Cluster Kind:		***UTMRC:***	4
Date Completed:	19-Apr-1995 00:00:00	***UTMRC Desc:***	margin of error : 30 m - 100 m
Remarks:		***Location Method:***	gps
Elevrc Desc:			
Location Source Date:			
Improvement Location Source:			
Improvement Location Method:			
Source Revision Comment:			
Supplier Comment:			

Overburden and Bedrock Materials Interval

Formation ID: 932061389
Layer: 2
Color: 2
General Color: GREY
Mat1: 17
Most Common Material: SHALE
Mat2:
Mat2 Desc:
Mat3:
Mat3 Desc:
Formation Top Depth: 5.0
Formation End Depth: 14.0
Formation End Depth UOM: ft

Overburden and Bedrock Materials Interval

Formation ID: 932061388
Layer: 1
Color: 6
General Color: BROWN
Mat1: 08
Most Common Material: FINE SAND
Mat2:
Mat2 Desc:
Mat3:
Mat3 Desc:
Formation Top Depth: 0.0
Formation End Depth: 5.0
Formation End Depth UOM: ft

Annular Space/Abandonment Sealing Record

Plug ID: 933170694
Layer: 1
Plug From: 3.0
Plug To: 5.0
Plug Depth UOM: ft

Annular Space/Abandonment Sealing Record

Plug ID: 933170695
Layer: 2
Plug From: 5.0
Plug To: 7.0
Plug Depth UOM: ft

Annular Space/Abandonment Sealing Record

Plug ID: 933170696
Layer: 3
Plug From: 7.0
Plug To: 16.0
Plug Depth UOM: ft

Method of Construction & Well Use

Method Construction ID: 964908003
Method Construction Code: 6
Method Construction: Boring
Other Method Construction:

Pipe Information

Pipe ID: 10871132
Casing No: 1
Comment:
Alt Name:

Construction Record - Casing

Casing ID: 930531995
Layer: 1
Material: 5
Open Hole or Material: PLASTIC
Depth From:
Depth To: 16.0
Casing Diameter: 2.0
Casing Diameter UOM: inch
Casing Depth UOM: ft

Construction Record - Screen

Screen ID: 933360429
Layer: 1
Slot: 010
Screen Top Depth: 8.0
Screen End Depth: 16.0
Screen Material:
Screen Depth UOM: ft
Screen Diameter UOM: inch
Screen Diameter: 2.0

Water Details

Water ID: 933796123
Layer: 1
Kind Code: 5
Kind: Not stated
Water Found Depth: 5.0
Water Found Depth UOM: ft

---

65 | ***1 of 1*** | ***SW/266.4*** | ***120.6 / -0.23*** | ***1125 DUNDAS STREET EAST Mississauga ON*** | ***WWIS***

Well ID: 7350519
Construction Date:
Primary Water Use: Monitoring
Sec. Water Use:
Final Well Status: Observation Wells
Water Type:
Casing Material:
Audit No: Z318070
Tag: A262898
Construction Method:
Elevation (m):
Elevation Reliability:
Depth to Bedrock:
Well Depth:

Data Entry Status:
Data Src:
Date Received: 12/31/2019
Selected Flag: TRUE
Abandonment Rec:
Contractor: 6946
Form Version: 7
Owner:
Street Name: 1125 DUNDAS STREET EAST
County: PEEL
Municipality: MISSISSAUGA CITY
Site Info:
Lot:
Concession:

Overburden/Bedrock:		**Concession Name:**	
Pump Rate:		**Easting NAD83:**	
Static Water Level:		**Northing NAD83:**	
Flowing (Y/N):		**Zone:**	
Flow Rate:		**UTM Reliability:**	
Clear/Cloudy:			

PDF URL (Map): https://d2khazk8e83rdv.cloudfront.net/moe_mapping/downloads/2Water/Wells_pdfs/735\7350519.pdf

Additional Detail(s) (Map)

Well Completed Date:	
Year Completed:	
Depth (m):	3.9624
Latitude:	43.603989409007
Longitude:	-79.5908209665967
Path:	735\7350519.pdf

Bore Hole Information

Bore Hole ID:	1007843274	**Elevation:**	
DP2BR:		**Elevrc:**	
Spatial Status:		**Zone:**	17
Code OB:		**East83:**	613729.00
Code OB Desc:		**North83:**	4828855.00
Open Hole:		**Org CS:**	UTM83
Cluster Kind:		**UTMRC:**	4
Date Completed:		**UTMRC Desc:**	margin of error : 30 m - 100 m
Remarks:		**Location Method:**	wwr
Elevrc Desc:			
Location Source Date:			
Improvement Location Source:			
Improvement Location Method:			
Source Revision Comment:			
Supplier Comment:			

Overburden and Bedrock Materials Interval

Formation ID:	1008158437
Layer:	2
Color:	2
General Color:	GREY
Mat1:	17
Most Common Material:	SHALE
Mat2:	
Mat2 Desc:	
Mat3:	17
Mat3 Desc:	SHALE
Formation Top Depth:	10.0
Formation End Depth:	13.0
Formation End Depth UOM:	ft

Overburden and Bedrock Materials Interval

Formation ID:	1008158436
Layer:	1
Color:	8
General Color:	BLACK
Mat1:	06
Most Common Material:	SILT

Mat2:
Mat2 Desc:
Mat3: 06
Mat3 Desc: SILT
Formation Top Depth: 0.0
Formation End Depth: 10.0
Formation End Depth UOM: ft

Annular Space/Abandonment Sealing Record

Plug ID: 1008159379
Layer: 1
Plug From: 0.0
Plug To: 2.0
Plug Depth UOM: ft

Annular Space/Abandonment Sealing Record

Plug ID: 1008159380
Layer: 2
Plug From: 2.0
Plug To: 13.0
Plug Depth UOM: ft

Method of Construction & Well Use

Method Construction ID: 1008160329
Method Construction Code: B
Method Construction: Other Method
Other Method Construction: AUGERING

Pipe Information

Pipe ID: 1008157504
Casing No: 0
Comment:
Alt Name:

Construction Record - Casing

Casing ID: 1008160726
Layer: 1
Material: 5
Open Hole or Material: PLASTIC
Depth From: 0.0
Depth To: 3.0
Casing Diameter: 2.0
Casing Diameter UOM: Inch
Casing Depth UOM: ft

Construction Record - Screen

Screen ID: 1008161113
Layer: 1
Slot: 10
Screen Top Depth: 3.0
Screen End Depth: 13.0
Screen Material: 5

Screen Depth UOM:	ft
Screen Diameter UOM:	inch
Screen Diameter:	2.375

Results of Well Yield Testing

Pump Test ID:	1008161711
Pump Set At:	
Static Level:	
Final Level After Pumping:	
Recommended Pump Depth:	
Pumping Rate:	
Flowing Rate:	
Recommended Pump Rate:	
Levels UOM:	ft
Rate UOM:	GPM
Water State After Test Code:	
Water State After Test:	
Pumping Test Method:	0
Pumping Duration HR:	
Pumping Duration MIN:	
Flowing:	

Hole Diameter

Hole ID:	1008159893
Diameter:	6.0
Depth From:	0.0
Depth To:	13.0
Hole Depth UOM:	ft
Hole Diameter UOM:	Inch

---

66 **1 of 1** **SSE/266.8** **117.1 / -3.73** **ON** **BORE**

Borehole ID:	642099	**Inclin FLG:**	No
OGF ID:	215542494	**SP Status:**	Initial Entry
Status:		**Surv Elev:**	No
Type:	Borehole	**Piezometer:**	No
Use:	Geotechnical/Geological Investigation	**Primary Name:**	
Completion Date:	MAY-1961	**Municipality:**	
Static Water Level:	0.2	**Lot:**	
Primary Water Use:	Not Used	**Township:**	
Sec. Water Use:		**Latitude DD:**	43.603299
Total Depth m:	1.5	**Longitude DD:**	-79.587546
Depth Ref:	Ground Surface	**UTM Zone:**	17
Depth Elev:		**Easting:**	613995
Drill Method:	Power auger	**Northing:**	4828783
Orig Ground Elev m:	119	**Location Accuracy:**	
Elev Reliabil Note:		**Accuracy:**	Not Applicable
DEM Ground Elev m:	117		
Concession:			
Location D:			
Survey D:			
Comments:			

Borehole Geology Stratum

Geology Stratum ID:	218498493	**Mat Consistency:**	Hard
Top Depth:	1.3	**Material Moisture:**	
Bottom Depth:	1.5	**Material Texture:**	
Material Color:	Grey	**Non Geo Mat Type:**	

Material 1:	Shale	**Geologic Formation:**	
Material 2:		**Geologic Group:**	
Material 3:		**Geologic Period:**	Ordovician
Material 4:		**Depositional Gen:**	marine
Gsc Material Description:			
Stratum Description:	SHALE. GREY,MARINE,HARD,BEDDED, AGE ORDOVICIAN. 00013005000421150001 **Note: Many records provided by the department have a truncated [Stratum Description] field.		

Geology Stratum ID:	218498491	**Mat Consistency:**	
Top Depth:	.3	**Material Moisture:**	
Bottom Depth:	.4	**Material Texture:**	
Material Color:		**Non Geo Mat Type:**	
Material 1:	Soil	**Geologic Formation:**	
Material 2:		**Geologic Group:**	
Material 3:		**Geologic Period:**	
Material 4:		**Depositional Gen:**	
Gsc Material Description:			
Stratum Description:	SOIL. WATER STABLE AT 390.5 FEET.		

Geology Stratum ID:	218498490	**Mat Consistency:**	
Top Depth:	0	**Material Moisture:**	
Bottom Depth:	.3	**Material Texture:**	
Material Color:		**Non Geo Mat Type:**	
Material 1:	Fill	**Geologic Formation:**	
Material 2:		**Geologic Group:**	
Material 3:		**Geologic Period:**	
Material 4:		**Depositional Gen:**	fill
Gsc Material Description:			
Stratum Description:	FILL.		

Geology Stratum ID:	218498492	**Mat Consistency:**	Loose
Top Depth:	.4	**Material Moisture:**	
Bottom Depth:	1.3	**Material Texture:**	Medium
Material Color:	Brown	**Non Geo Mat Type:**	
Material 1:	Sand	**Geologic Formation:**	
Material 2:	Silt	**Geologic Group:**	
Material 3:		**Geologic Period:**	
Material 4:		**Depositional Gen:**	alluvial
Gsc Material Description:			
Stratum Description:	SAND-MEDIUM,SILT. BROWN,ALLUVIAL,LOOSE, AGE GLACIAL.		

Source

Source Type:	Data Survey	**Source Appl:**	Spatial/Tabular
Source Orig:	Geological Survey of Canada	**Source Iden:**	1
Source Date:	1956-1972	**Scale or Res:**	Varies
Confidence:	H	**Horizontal:**	NAD27
Observatio:		**Verticalda:**	Mean Average Sea Level
Source Name:	Urban Geology Automated Information System (UGAIS)		
Source Details:	File: TOR2.txt RecordID: 101190 NTS_Sheet: 30M12A		
Confiden 1:	Logged by professional. Exact and complete description of material and properties.		

Source List

Source Identifier:	1	**Horizontal Datum:**	NAD27
Source Type:	Data Survey	**Vertical Datum:**	Mean Average Sea Level
Source Date:	1956-1972	**Projection Name:**	Universal Transverse Mercator
Scale or Resolution:	Varies		
Source Name:	Urban Geology Automated Information System (UGAIS)		
Source Originators:	Geological Survey of Canada		

67	1 of 1	S/267.6	117.5 / -3.40	ON	WWIS

Map Key	Number of Records	Direction/ Distance (m)	Elev/Diff (m)	Site	DB

Well ID:	7195483	**Data Entry Status:**	Yes
Construction Date:		**Data Src:**	
Primary Water Use:		**Date Received:**	1/15/2013
Sec. Water Use:		**Selected Flag:**	TRUE
Final Well Status:		**Abandonment Rec:**	
Water Type:		**Contractor:**	6946
Casing Material:		**Form Version:**	8
Audit No:	C19552	**Owner:**	
Tag:	A136749	**Street Name:**	
Construction Method:		**County:**	PEEL
Elevation (m):		**Municipality:**	MISSISSAUGA CITY
Elevation Reliability:		**Site Info:**	
Depth to Bedrock:		**Lot:**	
Well Depth:		**Concession:**	
Overburden/Bedrock:		**Concession Name:**	
Pump Rate:		**Easting NAD83:**	
Static Water Level:		**Northing NAD83:**	
Flowing (Y/N):		**Zone:**	
Flow Rate:		**UTM Reliability:**	
Clear/Cloudy:			

PDF URL (Map): https://d2khazk8e83rdv.cloudfront.net/moe_mapping/downloads/2Water/Wells_pdfs/719\7195483.pdf

Additional Detail(s) (Map)

Well Completed Date:	2012/11/12
Year Completed:	2012
Depth (m):	
Latitude:	43.6032260538298
Longitude:	-79.5880633404556
Path:	719\7195483.pdf

Bore Hole Information

Bore Hole ID:	1004237657	**Elevation:**	
DP2BR:		**Elevrc:**	
Spatial Status:		**Zone:**	17
Code OB:		**East83:**	613953.00
Code OB Desc:		**North83:**	4828774.00
Open Hole:		**Org CS:**	UTM83
Cluster Kind:		**UTMRC:**	4
Date Completed:	12-Nov-2012 00:00:00	**UTMRC Desc:**	margin of error : 30 m - 100 m
Remarks:		**Location Method:**	wwr
Elevrc Desc:			
Location Source Date:			
Improvement Location Source:			
Improvement Location Method:			
Source Revision Comment:			
Supplier Comment:			

68	1 of 1	S/270.4	117.8 / -3.00	lot 7 con 1 ON	WWIS

Well ID:	4908082	**Data Entry Status:**	
Construction Date:		**Data Src:**	1
Primary Water Use:	Not Used	**Date Received:**	1/22/1996
Sec. Water Use:		**Selected Flag:**	TRUE
Final Well Status:	Observation Wells	**Abandonment Rec:**	
Water Type:		**Contractor:**	6902
Casing Material:		**Form Version:**	1
Audit No:	159912	**Owner:**	
Tag:		**Street Name:**	

Construction Method:		**County:**	PEEL
Elevation (m):		**Municipality:**	MISSISSAUGA CITY
Elevation Reliability:		**Site Info:**	
Depth to Bedrock:		**Lot:**	007
Well Depth:		**Concession:**	01
Overburden/Bedrock:		**Concession Name:**	DS S
Pump Rate:		**Easting NAD83:**	
Static Water Level:		**Northing NAD83:**	
Flowing (Y/N):		**Zone:**	
Flow Rate:		**UTM Reliability:**	
Clear/Cloudy:			

PDF URL (Map): https://d2khazk8e83rdv.cloudfront.net/moe_mapping/downloads/2Water/Wells_pdfs/490\4908082.pdf

Additional Detail(s) (Map)

Well Completed Date:	1996/01/17
Year Completed:	1996
Depth (m):	1.8288
Latitude:	43.6031966265143
Longitude:	-79.5885968153823
Path:	490\4908082.pdf

Bore Hole Information

Bore Hole ID:	10322641	**Elevation:**	
DP2BR:		**Elevrc:**	
Spatial Status:		**Zone:**	17
Code OB:		**East83:**	613910.00
Code OB Desc:		**North83:**	4828770.00
Open Hole:		**Org CS:**	
Cluster Kind:		**UTMRC:**	4
Date Completed:	17-Jan-1996 00:00:00	**UTMRC Desc:**	margin of error : 30 m - 100 m
Remarks:		**Location Method:**	gps
Elevrc Desc:			
Location Source Date:			
Improvement Location Source:			
Improvement Location Method:			
Source Revision Comment:			
Supplier Comment:			

Overburden and Bedrock Materials Interval

Formation ID:	932061782
Layer:	1
Color:	6
General Color:	BROWN
Mat1:	08
Most Common Material:	FINE SAND
Mat2:	77
Mat2 Desc:	LOOSE
Mat3:	
Mat3 Desc:	
Formation Top Depth:	0.0
Formation End Depth:	6.0
Formation End Depth UOM:	ft

Overburden and Bedrock Materials Interval

Formation ID:	932061783

Layer:	2
Color:	2
General Color:	GREY
Mat1:	17
Most Common Material:	SHALE
Mat2:	73
Mat2 Desc:	HARD
Mat3:	
Mat3 Desc:	
Formation Top Depth:	6.0
Formation End Depth:	6.0
Formation End Depth UOM:	ft

Annular Space/Abandonment Sealing Record

Plug ID:	933170781
Layer:	1
Plug From:	1.0
Plug To:	1.0
Plug Depth UOM:	ft

Method of Construction & Well Use

Method Construction ID:	964908082
Method Construction Code:	6
Method Construction:	Boring
Other Method Construction:	

Pipe Information

Pipe ID:	10871211
Casing No:	1
Comment:	
Alt Name:	

Construction Record - Casing

Casing ID:	930532103
Layer:	1
Material:	5
Open Hole or Material:	PLASTIC
Depth From:	
Depth To:	2.0
Casing Diameter:	2.0
Casing Diameter UOM:	inch
Casing Depth UOM:	ft

Construction Record - Screen

Screen ID:	933360461
Layer:	1
Slot:	010
Screen Top Depth:	2.0
Screen End Depth:	6.0
Screen Material:	
Screen Depth UOM:	ft
Screen Diameter UOM:	inch
Screen Diameter:	2.0

Map Key	Number of Records	Direction/ Distance (m)	Elev/Diff (m)	Site	DB

Water Details

Water ID:	933796196
Layer:	1
Kind Code:	1
Kind:	FRESH
Water Found Depth:	5.0
Water Found Depth UOM:	ft

---

69 | ***1 of 1*** | ***SSW/278.2*** | ***118.8 / -2.00*** | ***1116 Dundas St E Mississauga ON*** | ***WWIS***

Well ID:	7364828	***Data Entry Status:***	
Construction Date:		***Data Src:***	
Primary Water Use:	Monitoring and Test Hole	***Date Received:***	8/14/2020
Sec. Water Use:		***Selected Flag:***	TRUE
Final Well Status:	Monitoring and Test Hole	***Abandonment Rec:***	
Water Type:		***Contractor:***	7241
Casing Material:		***Form Version:***	7
Audit No:	Z338050	***Owner:***	
Tag:	A295714	***Street Name:***	1116 Dundas St E
Construction Method:		***County:***	PEEL
Elevation (m):		***Municipality:***	MISSISSAUGA CITY
Elevation Reliability:		***Site Info:***	
Depth to Bedrock:		***Lot:***	
Well Depth:		***Concession:***	
Overburden/Bedrock:		***Concession Name:***	
Pump Rate:		***Easting NAD83:***	
Static Water Level:		***Northing NAD83:***	
Flowing (Y/N):		***Zone:***	
Flow Rate:		***UTM Reliability:***	
Clear/Cloudy:			

Bore Hole Information

Bore Hole ID:	1008430168	***Elevation:***	
DP2BR:		***Elevrc:***	
Spatial Status:		***Zone:***	17
Code OB:		***East83:***	613798.00
Code OB Desc:		***North83:***	4828792.00
Open Hole:		***Org CS:***	UTM83
Cluster Kind:		***UTMRC:***	4
Date Completed:	03-Jun-2020 00:00:00	***UTMRC Desc:***	margin of error : 30 m - 100 m
Remarks:		***Location Method:***	wwr
Elevrc Desc:			
Location Source Date:			
Improvement Location Source:			
Improvement Location Method:			
Source Revision Comment:			
Supplier Comment:			

Overburden and Bedrock Materials Interval

Formation ID:	1008666569
Layer:	2
Color:	6
General Color:	BROWN
Mat1:	28
Most Common Material:	SAND
Mat2:	06
Mat2 Desc:	SILT
Mat3:	

Mat3 Desc:
Formation Top Depth: 4.0
Formation End Depth: 18.0
Formation End Depth UOM: ft

Overburden and Bedrock Materials Interval

Formation ID: 1008666568
Layer: 1
Color: 6
General Color: BROWN
Mat1: 28
Most Common Material: SAND
Mat2: 01
Mat2 Desc: FILL
Mat3:
Mat3 Desc:
Formation Top Depth: 0.0
Formation End Depth: 4.0
Formation End Depth UOM: ft

Overburden and Bedrock Materials Interval

Formation ID: 1008666570
Layer: 3
Color: 2
General Color: GREY
Mat1: 28
Most Common Material: SAND
Mat2: 06
Mat2 Desc: SILT
Mat3:
Mat3 Desc:
Formation Top Depth: 18.0
Formation End Depth: 23.0
Formation End Depth UOM: ft

Annular Space/Abandonment Sealing Record

Plug ID: 1008666724
Layer: 1
Plug From: 0.0
Plug To: 0.5
Plug Depth UOM: ft

Annular Space/Abandonment Sealing Record

Plug ID: 1008666725
Layer: 2
Plug From: 0.5
Plug To: 12.0
Plug Depth UOM: ft

Annular Space/Abandonment Sealing Record

Plug ID: 1008666726
Layer: 3

Plug From:	12.0
Plug To:	23.0
Plug Depth UOM:	ft

Method of Construction & Well Use

Method Construction ID:	1008666870
Method Construction Code:	B
Method Construction:	Other Method
Other Method Construction:	direct push

Pipe Information

Pipe ID:	1008666361
Casing No:	0
Comment:	
Alt Name:	

Construction Record - Casing

Casing ID:	1008666931
Layer:	1
Material:	5
Open Hole or Material:	PLASTIC
Depth From:	0.0
Depth To:	13.0
Casing Diameter:	2.0
Casing Diameter UOM:	Inch
Casing Depth UOM:	ft

Construction Record - Screen

Screen ID:	1008666988
Layer:	1
Slot:	10
Screen Top Depth:	13.0
Screen End Depth:	23.0
Screen Material:	5
Screen Depth UOM:	ft
Screen Diameter UOM:	Inch
Screen Diameter:	2.25

Results of Well Yield Testing

Pump Test ID:	1008667047
Pump Set At:	
Static Level:	
Final Level After Pumping:	
Recommended Pump Depth:	
Pumping Rate:	
Flowing Rate:	
Recommended Pump Rate:	
Levels UOM:	ft
Rate UOM:	GPM
Water State After Test Code:	
Water State After Test:	
Pumping Test Method:	0
Pumping Duration HR:	
Pumping Duration MIN:	
Flowing:	

Hole Diameter

Hole ID:	1008666809
Diameter:	4.0
Depth From:	0.0
Depth To:	23.0
Hole Depth UOM:	ft
Hole Diameter UOM:	Inch

70 ***1 of 1*** ***S/280.2*** ***116.8 / -4.01*** ***ON*** ***BORE***

Borehole ID:	642100	***Inclin FLG:***	No
OGF ID:	215542495	***SP Status:***	Initial Entry
Status:		***Surv Elev:***	No
Type:	Borehole	***Piezometer:***	No
Use:	Geotechnical/Geological Investigation	***Primary Name:***	
Completion Date:	MAY-1961	***Municipality:***	
Static Water Level:	0.2	***Lot:***	
Primary Water Use:	Not Used	***Township:***	
Sec. Water Use:		***Latitude DD:***	43.603124
Total Depth m:	1.8	***Longitude DD:***	-79.587922
Depth Ref:	Ground Surface	***UTM Zone:***	17
Depth Elev:		***Easting:***	613965
Drill Method:	Power auger	***Northing:***	4828763
Orig Ground Elev m:	119	***Location Accuracy:***	
Elev Reliabil Note:		***Accuracy:***	Not Applicable
DEM Ground Elev m:	117		
Concession:			
Location D:			
Survey D:			
Comments:			

Borehole Geology Stratum

Geology Stratum ID:	218498494	***Mat Consistency:***	
Top Depth:	0	***Material Moisture:***	
Bottom Depth:	.3	***Material Texture:***	
Material Color:		***Non Geo Mat Type:***	
Material 1:	Soil	***Geologic Formation:***	
Material 2:		***Geologic Group:***	
Material 3:		***Geologic Period:***	
Material 4:		***Depositional Gen:***	
Gsc Material Description:			
Stratum Description:	SOIL.		

Geology Stratum ID:	218498497	***Mat Consistency:***	Hard
Top Depth:	1.7	***Material Moisture:***	
Bottom Depth:	1.8	***Material Texture:***	
Material Color:	Grey	***Non Geo Mat Type:***	
Material 1:	Shale	***Geologic Formation:***	
Material 2:		***Geologic Group:***	
Material 3:		***Geologic Period:***	Ordovician
Material 4:		***Depositional Gen:***	marine
Gsc Material Description:			
Stratum Description:	SHALE. GREY,MARINE,HARD,BEDDED, AGE ORDOVICIAN. 0001000800050040000550700001 **Note: Many records provided by the department have a truncated [Stratum Description] field.		

Geology Stratum ID:	218498496	***Mat Consistency:***	Hard
Top Depth:	1.5	***Material Moisture:***	
Bottom Depth:	1.7	***Material Texture:***	
Material Color:	Grey	***Non Geo Mat Type:***	
Material 1:	Till	***Geologic Formation:***	

Material 2:		**Geologic Group:**	
Material 3:		**Geologic Period:**	
Material 4:		**Depositional Gen:**	glacial
Gsc Material Description:			
Stratum Description:	TILL. GREY,GLACIAL,HARD,AGE GLACIAL.		

Geology Stratum ID:	218498495	**Mat Consistency:**	Loose
Top Depth:	.3	**Material Moisture:**	
Bottom Depth:	1.5	**Material Texture:**	Medium
Material Color:	Brown	**Non Geo Mat Type:**	
Material 1:	Sand	**Geologic Formation:**	
Material 2:	Silt	**Geologic Group:**	
Material 3:		**Geologic Period:**	
Material 4:		**Depositional Gen:**	alluvial
Gsc Material Description:			
Stratum Description:	SAND-MEDIUM,SILT. BROWN,ALLUVIAL,LOOSE, AGE GLACIAL, WATER STABLE AT 390.4 FEET.		

Source

Source Type:	Data Survey	**Source Appl:**	Spatial/Tabular
Source Orig:	Geological Survey of Canada	**Source Iden:**	1
Source Date:	1956-1972	**Scale or Res:**	Varies
Confidence:	H	**Horizontal:**	NAD27
Observatio:		**Verticalda:**	Mean Average Sea Level
Source Name:	Urban Geology Automated Information System (UGAIS)		
Source Details:	File: TOR2.txt RecordID: 101200 NTS_Sheet: 30M12A		
Confiden 1:	Logged by professional. Exact and complete description of material and properties.		

Source List

Source Identifier:	1	**Horizontal Datum:**	NAD27
Source Type:	Data Survey	**Vertical Datum:**	Mean Average Sea Level
Source Date:	1956-1972	**Projection Name:**	Universal Transverse Mercator
Scale or Resolution:	Varies		
Source Name:	Urban Geology Automated Information System (UGAIS)		
Source Originators:	Geological Survey of Canada		

---

71 ***1 of 1*** ***SSE/282.2*** ***116.8 / -4.00*** ***ON*** ***BORE***

Borehole ID:	642152	**Inclin FLG:**	No
OGF ID:	215542546	**SP Status:**	Initial Entry
Status:		**Surv Elev:**	No
Type:	Borehole	**Piezometer:**	No
Use:	Geotechnical/Geological Investigation	**Primary Name:**	
Completion Date:	MAY-1961	**Municipality:**	
Static Water Level:		**Lot:**	
Primary Water Use:	Not Used	**Township:**	
Sec. Water Use:		**Latitude DD:**	43.603206
Total Depth m:	1.5	**Longitude DD:**	-79.5873
Depth Ref:	Ground Surface	**UTM Zone:**	17
Depth Elev:		**Easting:**	614015
Drill Method:	Power auger	**Northing:**	4828773
Orig Ground Elev m:	118	**Location Accuracy:**	
Elev Reliabil Note:		**Accuracy:**	Not Applicable
DEM Ground Elev m:	116		
Concession:			
Location D:			
Survey D:			
Comments:			

Borehole Geology Stratum

Geology Stratum ID: 218498691
Top Depth: 1.1
Bottom Depth: 1.2
Material Color: Brown
Material 1: Sand
Material 2: Silt
Material 3:
Material 4:
Gsc Material Description:
Stratum Description: SAND-MEDIUM,SILT. BROWN,FLUVIO-GLACIAL, AGE GLACIAL.

Mat Consistency:
Material Moisture:
Material Texture: Medium
Non Geo Mat Type:
Geologic Formation:
Geologic Group:
Geologic Period:
Depositional Gen: glacial

Geology Stratum ID: 218498692
Top Depth: 1.2
Bottom Depth: 1.3
Material Color: Grey
Material 1: Clay
Material 2: Silt
Material 3:
Material 4:
Gsc Material Description:
Stratum Description: CLAY,SILT. GREY,LACUSTRINE,AGE GLACIAL.

Mat Consistency:
Material Moisture:
Material Texture:
Non Geo Mat Type:
Geologic Formation:
Geologic Group:
Geologic Period:
Depositional Gen: lacustrine

Geology Stratum ID: 218498693
Top Depth: 1.3
Bottom Depth: 1.5
Material Color: Grey
Material 1: Shale
Material 2:
Material 3:
Material 4:
Gsc Material Description:
Stratum Description: SHALE. GREY,MARINE,HARD,BEDDED, AGE ORDOVICIAN. 0003501300043102 **Note: Many records provided by the department have a truncated [Stratum Description] field.

Mat Consistency: Hard
Material Moisture:
Material Texture:
Non Geo Mat Type:
Geologic Formation:
Geologic Group:
Geologic Period: Ordovician
Depositional Gen: marine

Geology Stratum ID: 218498690
Top Depth: 0
Bottom Depth: 1.1
Material Color:
Material 1: Fill
Material 2: Soil
Material 3: Sand
Material 4:
Gsc Material Description:
Stratum Description: FILL,SOIL,SAND.

Mat Consistency:
Material Moisture:
Material Texture:
Non Geo Mat Type:
Geologic Formation:
Geologic Group:
Geologic Period:
Depositional Gen: fill

Source

Source Type: Data Survey
Source Orig: Geological Survey of Canada
Source Date: 1956-1972
Confidence: H
Observatio:
Source Name: Urban Geology Automated Information System (UGAIS)
Source Details: File: TOR2.txt RecordID: 101720 NTS_Sheet: 30M12A
Confiden 1: Logged by professional. Exact and complete description of material and properties.

Source Appl: Spatial/Tabular
Source Iden: 1
Scale or Res: Varies
Horizontal: NAD27
Verticalda: Mean Average Sea Level

Source List

Source Identifier: 1
Source Type: Data Survey
Source Date: 1956-1972
Scale or Resolution: Varies
Source Name: Urban Geology Automated Information System (UGAIS)

Horizontal Datum: NAD27
Vertical Datum: Mean Average Sea Level
Projection Name: Universal Transverse Mercator

Source Originators: Geological Survey of Canada

---

72 ***1 of 1*** ***SW/284.0*** ***119.8 / -1.00*** ***ON*** ***WWIS***

Well ID:	7271503	***Data Entry Status:***	Yes
Construction Date:		***Data Src:***	
Primary Water Use:		***Date Received:***	9/15/2016
Sec. Water Use:		***Selected Flag:***	TRUE
Final Well Status:		***Abandonment Rec:***	
Water Type:		***Contractor:***	7215
Casing Material:		***Form Version:***	8
Audit No:	C29440	***Owner:***	
Tag:	A182929	***Street Name:***	
Construction Method:		***County:***	PEEL
Elevation (m):		***Municipality:***	MISSISSAUGA CITY
Elevation Reliability:		***Site Info:***	
Depth to Bedrock:		***Lot:***	
Well Depth:		***Concession:***	
Overburden/Bedrock:		***Concession Name:***	
Pump Rate:		***Easting NAD83:***	
Static Water Level:		***Northing NAD83:***	
Flowing (Y/N):		***Zone:***	
Flow Rate:		***UTM Reliability:***	
Clear/Cloudy:			

PDF URL (Map):

Additional Detail(s) (Map)

Well Completed Date:	2015/07/08
Year Completed:	2015
Depth (m):	
Latitude:	43.6036168385009
Longitude:	-79.5905446839953
Path:	

Bore Hole Information

Bore Hole ID:	1006244341	***Elevation:***	
DP2BR:		***Elevrc:***	
Spatial Status:		***Zone:***	17
Code OB:		***East83:***	613752.00
Code OB Desc:		***North83:***	4828814.00
Open Hole:		***Org CS:***	UTM83
Cluster Kind:		***UTMRC:***	4
Date Completed:	08-Jul-2015 00:00:00	***UTMRC Desc:***	margin of error : 30 m - 100 m
Remarks:		***Location Method:***	wwr
Elevrc Desc:			
Location Source Date:			
Improvement Location Source:			
Improvement Location Method:			
Source Revision Comment:			
Supplier Comment:			

---

73 ***1 of 1*** ***S/286.6*** ***116.8 / -4.00*** ***lot 7 con 1 ON*** ***WWIS***

Well ID:	4907997	***Data Entry Status:***	
Construction Date:		***Data Src:***	1
Primary Water Use:	Not Used	***Date Received:***	5/25/1995
Sec. Water Use:		***Selected Flag:***	TRUE
Final Well Status:	Observation Wells	***Abandonment Rec:***	

Water Type:		**Contractor:**	6902
Casing Material:		**Form Version:**	1
Audit No:	159877	**Owner:**	
Tag:		**Street Name:**	
Construction Method:		**County:**	PEEL
Elevation (m):		**Municipality:**	MISSISSAUGA CITY
Elevation Reliability:		**Site Info:**	
Depth to Bedrock:		**Lot:**	007
Well Depth:		**Concession:**	01
Overburden/Bedrock:		**Concession Name:**	DS S
Pump Rate:		**Easting NAD83:**	
Static Water Level:		**Northing NAD83:**	
Flowing (Y/N):		**Zone:**	
Flow Rate:		**UTM Reliability:**	
Clear/Cloudy:			

PDF URL (Map): https://d2khazk8e83rdv.cloudfront.net/moe_mapping/downloads/2Water/Wells_pdfs/490\4907997.pdf

Additional Detail(s) (Map)

Well Completed Date:	1995/04/24
Year Completed:	1995
Depth (m):	2.7432
Latitude:	43.6030951371923
Longitude:	-79.587669911179
Path:	490\4907997.pdf

Bore Hole Information

Bore Hole ID:	10322556	**Elevation:**	
DP2BR:		**Elevrc:**	
Spatial Status:		**Zone:**	17
Code OB:		**East83:**	613985.00
Code OB Desc:		**North83:**	4828760.00
Open Hole:		**Org CS:**	
Cluster Kind:		**UTMRC:**	4
Date Completed:	24-Apr-1995 00:00:00	**UTMRC Desc:**	margin of error : 30 m - 100 m
Remarks:		**Location Method:**	gps
Elevrc Desc:			
Location Source Date:			
Improvement Location Source:			
Improvement Location Method:			
Source Revision Comment:			
Supplier Comment:			

Overburden and Bedrock Materials Interval

Formation ID:	932061377
Layer:	1
Color:	6
General Color:	BROWN
Mat1:	06
Most Common Material:	SILT
Mat2:	81
Mat2 Desc:	SANDY
Mat3:	10
Mat3 Desc:	COARSE SAND
Formation Top Depth:	0.0
Formation End Depth:	6.0
Formation End Depth UOM:	ft

Overburden and Bedrock Materials Interval

Formation ID:	932061378
Layer:	2
Color:	2
General Color:	GREY
Mat1:	17
Most Common Material:	SHALE
Mat2:	
Mat2 Desc:	
Mat3:	
Mat3 Desc:	
Formation Top Depth:	6.0
Formation End Depth:	9.0
Formation End Depth UOM:	ft

Annular Space/Abandonment Sealing Record

Plug ID:	933170682
Layer:	1
Plug From:	0.0
Plug To:	3.0
Plug Depth UOM:	ft

Annular Space/Abandonment Sealing Record

Plug ID:	933170683
Layer:	2
Plug From:	3.0
Plug To:	9.0
Plug Depth UOM:	ft

Method of Construction & Well Use

Method Construction ID:	964907997
Method Construction Code:	6
Method Construction:	Boring
Other Method Construction:	

Pipe Information

Pipe ID:	10871126
Casing No:	1
Comment:	
Alt Name:	

Construction Record - Casing

Casing ID:	930531989
Layer:	1
Material:	4
Open Hole or Material:	OPEN HOLE
Depth From:	
Depth To:	9.0
Casing Diameter:	2.0
Casing Diameter UOM:	inch
Casing Depth UOM:	ft

Construction Record - Screen

Screen ID:	933360423
Layer:	1
Slot:	010
Screen Top Depth:	4.0
Screen End Depth:	9.0
Screen Material:	
Screen Depth UOM:	ft
Screen Diameter UOM:	inch
Screen Diameter:	2.0

Water Details

Water ID:	933796118
Layer:	1
Kind Code:	5
Kind:	Not stated
Water Found Depth:	3.0
Water Found Depth UOM:	ft

---

74 ***1 of 1*** ***S/290.1*** ***116.8 / -4.00*** ***ON*** ***BORE***

Borehole ID:	642098	***Inclin FLG:***	No
OGF ID:	215542493	***SP Status:***	Initial Entry
Status:		***Surv Elev:***	No
Type:	Borehole	***Piezometer:***	No
Use:	Geotechnical/Geological Investigation	***Primary Name:***	
Completion Date:	MAY-1961	***Municipality:***	
Static Water Level:	0.2	***Lot:***	
Primary Water Use:	Not Used	***Township:***	
Sec. Water Use:		***Latitude DD:***	43.603034
Total Depth m:	1.8	***Longitude DD:***	-79.587924
Depth Ref:	Ground Surface	***UTM Zone:***	17
Depth Elev:		***Easting:***	613965
Drill Method:	Power auger	***Northing:***	4828753
Orig Ground Elev m:	119	***Location Accuracy:***	
Elev Reliabil Note:		***Accuracy:***	Not Applicable
DEM Ground Elev m:	117		
Concession:			
Location D:			
Survey D:			
Comments:			

Borehole Geology Stratum

Geology Stratum ID:	218498486	***Mat Consistency:***	
Top Depth:	0	***Material Moisture:***	
Bottom Depth:	.2	***Material Texture:***	
Material Color:		***Non Geo Mat Type:***	
Material 1:	Soil	***Geologic Formation:***	
Material 2:		***Geologic Group:***	
Material 3:		***Geologic Period:***	
Material 4:		***Depositional Gen:***	
Gsc Material Description:			
Stratum Description:	SOIL.		

Geology Stratum ID:	218498488	***Mat Consistency:***	Hard
Top Depth:	1.5	***Material Moisture:***	
Bottom Depth:	1.7	***Material Texture:***	
Material Color:	Grey	***Non Geo Mat Type:***	

Material 1:	Clay	**Geologic Formation:**	
Material 2:	Gravel	**Geologic Group:**	
Material 3:		**Geologic Period:**	
Material 4:		**Depositional Gen:**	lacustrine
Gsc Material Description:			
Stratum Description:	CLAY,GRAVEL. GREY,LACUSTRINE,HARD, AGE GLACIAL.		

Geology Stratum ID:	218498489	**Mat Consistency:**	Hard
Top Depth:	1.7	**Material Moisture:**	
Bottom Depth:	1.8	**Material Texture:**	
Material Color:	Grey	**Non Geo Mat Type:**	
Material 1:	Shale	**Geologic Formation:**	
Material 2:		**Geologic Group:**	
Material 3:		**Geologic Period:**	Ordovician
Material 4:		**Depositional Gen:**	marine
Gsc Material Description:			
Stratum Description:	SHALE. GREY,MARINE,HARD, AGE ORDOVICIAN. 00006007000500720005507200002 **Note: Many records provided by the department have a truncated [Stratum Description] field.		

Geology Stratum ID:	218498487	**Mat Consistency:**	Loose
Top Depth:	.2	**Material Moisture:**	
Bottom Depth:	1.5	**Material Texture:**	Fine to Medium
Material Color:	Brown	**Non Geo Mat Type:**	
Material 1:	Sand	**Geologic Formation:**	
Material 2:		**Geologic Group:**	
Material 3:		**Geologic Period:**	
Material 4:		**Depositional Gen:**	alluvial
Gsc Material Description:			
Stratum Description:	SAND-FINE TO MEDIUM.BROWN,ALLUVIAL,LOOSE, AGE GLACIAL, WATER STABLE AT 390.4 FEET.		

Source

Source Type:	Data Survey	**Source Appl:**	Spatial/Tabular
Source Orig:	Geological Survey of Canada	**Source Iden:**	1
Source Date:	1956-1972	**Scale or Res:**	Varies
Confidence:	H	**Horizontal:**	NAD27
Observatio:		**Verticalda:**	Mean Average Sea Level
Source Name:	Urban Geology Automated Information System (UGAIS)		
Source Details:	File: TOR2.txt RecordID: 101180 NTS_Sheet: 30M12A		
Confiden 1:	Logged by professional. Exact and complete description of material and properties.		

Source List

Source Identifier:	1	**Horizontal Datum:**	NAD27
Source Type:	Data Survey	**Vertical Datum:**	Mean Average Sea Level
Source Date:	1956-1972	**Projection Name:**	Universal Transverse Mercator
Scale or Resolution:	Varies		
Source Name:	Urban Geology Automated Information System (UGAIS)		
Source Originators:	Geological Survey of Canada		

---

75 | ***1 of 1*** | ***SE/299.1*** | ***116.8 / -4.00*** | ***lot 7 con 1 ON*** | ***WWIS***

Well ID:	4907998	**Data Entry Status:**	
Construction Date:		**Data Src:**	1
Primary Water Use:	Not Used	**Date Received:**	5/25/1995
Sec. Water Use:		**Selected Flag:**	TRUE
Final Well Status:	Observation Wells	**Abandonment Rec:**	
Water Type:		**Contractor:**	6902
Casing Material:		**Form Version:**	1
Audit No:	159860	**Owner:**	
Tag:		**Street Name:**	
Construction Method:		**County:**	PEEL

Elevation (m):		**Municipality:**	MISSISSAUGA CITY
Elevation Reliability:		**Site Info:**	
Depth to Bedrock:		**Lot:**	007
Well Depth:		**Concession:**	01
Overburden/Bedrock:		**Concession Name:**	DS S
Pump Rate:		**Easting NAD83:**	
Static Water Level:		**Northing NAD83:**	
Flowing (Y/N):		**Zone:**	
Flow Rate:		**UTM Reliability:**	
Clear/Cloudy:			

PDF URL (Map): https://d2khazk8e83rdv.cloudfront.net/moe_mapping/downloads/2Water/Wells_pdfs/490\4907998.pdf

Additional Detail(s) (Map)

Well Completed Date:	1995/04/20
Year Completed:	1995
Depth (m):	3.048
Latitude:	43.6035252982942
Longitude:	-79.5860490872098
Path:	490\4907998.pdf

Bore Hole Information

Bore Hole ID:	10322557	**Elevation:**	
DP2BR:		**Elevrc:**	
Spatial Status:		**Zone:**	17
Code OB:		**East83:**	614115.00
Code OB Desc:		**North83:**	4828810.00
Open Hole:		**Org CS:**	
Cluster Kind:		**UTMRC:**	4
Date Completed:	20-Apr-1995 00:00:00	**UTMRC Desc:**	margin of error : 30 m - 100 m
Remarks:		**Location Method:**	gps
Elevrc Desc:			
Location Source Date:			
Improvement Location Source:			
Improvement Location Method:			
Source Revision Comment:			
Supplier Comment:			

Overburden and Bedrock Materials Interval

Formation ID:	932061379
Layer:	1
Color:	6
General Color:	BROWN
Mat1:	08
Most Common Material:	FINE SAND
Mat2:	06
Mat2 Desc:	SILT
Mat3:	
Mat3 Desc:	
Formation Top Depth:	0.0
Formation End Depth:	7.0
Formation End Depth UOM:	ft

Overburden and Bedrock Materials Interval

Formation ID:	932061380
Layer:	2

Color:	2
General Color:	GREY
Mat1:	17
Most Common Material:	SHALE
Mat2:	
Mat2 Desc:	
Mat3:	
Mat3 Desc:	
Formation Top Depth:	7.0
Formation End Depth:	10.0
Formation End Depth UOM:	ft

Annular Space/Abandonment Sealing Record

Plug ID:	933170685
Layer:	2
Plug From:	4.0
Plug To:	10.0
Plug Depth UOM:	ft

Annular Space/Abandonment Sealing Record

Plug ID:	933170684
Layer:	1
Plug From:	0.0
Plug To:	4.0
Plug Depth UOM:	ft

Method of Construction & Well Use

Method Construction ID:	964907998
Method Construction Code:	6
Method Construction:	Boring
Other Method Construction:	

Pipe Information

Pipe ID:	10871127
Casing No:	1
Comment:	
Alt Name:	

Construction Record - Casing

Casing ID:	930531990
Layer:	1
Material:	5
Open Hole or Material:	PLASTIC
Depth From:	
Depth To:	10.0
Casing Diameter:	2.0
Casing Diameter UOM:	inch
Casing Depth UOM:	ft

Construction Record - Screen

Screen ID:	933360424
Layer:	1

Slot:	010
Screen Top Depth:	5.0
Screen End Depth:	10.0
Screen Material:	
Screen Depth UOM:	ft
Screen Diameter UOM:	inch
Screen Diameter:	2.0

Water Details

Water ID:	933796119
Layer:	1
Kind Code:	5
Kind:	Not stated
Water Found Depth:	4.0
Water Found Depth UOM:	ft

Unplottable Summary

Total: 52 Unplottable sites

DB	Company Name/Site Name	Address	City	Postal
AUWR	CANADIAN WASTE MANAGEMENT		MISSISSAUGA ON	L4W 1E6
CA		Lot 7, Concession 1, E.H.S.	Mississauga ON	
CA	Mississauga Gateway Centre	Part of Lot 8, Concession 1	Mississauga ON	
CA	Mississauga Gateway Centre	Part of Lot 8, Concession 1	Mississauga ON	
CA		Dundas Street	Mississauga ON	
CA		Dundas Street	Mississauga ON	
CA	Petro-Canada Inc.	Block 172, Registered Plan 43M-1484	Mississauga ON	
CA	Heartland (Seven) Limited	Part of Lot 7, Concession 1	Mississauga ON	
CA	RICHARD OCHSHORN C/O DUNTOM HOLDINGS INC	COMM. DEVELOP. DUNDAS ST. E.	MISSISSAUGA CITY ON	
CA	JORDAN ENTERPRISES INC.	DUNDAS STREET EAST	MISSISSAUGA CITY ON	
CA	PEEL PROPERTIES INC.-PT. LOT 7, CONC. 1	EASEMENT-PINE GLEN IND. PARK	MISSISSAUGA CITY ON	
CA	RICHARD OCHSHORN C/O DUNTOM HOLDINGS INC	COMM. DEVELOP. DUNDAS ST. E.	MISSISSAUGA CITY ON	
CA	PETRO-CANADA PRODUCTS-LAKE ONTARIO REFIN	ZEBRA MUSSEL CONTROL PROGRAM	MISSISSAUGA CITY ON	
CONV	THOMAS WASTE MANAGEMENT LIMITED		MISSISSAUGA ON	
CONV	CONSOLIDATED WASTE MANAGEMENT		ON	
CONV	WMI WASTE MANAGEMENT OF CANADA INCORPORATED		MISSISSAUGA ON	
EBR	Mother Parker's Tea & Coffee Inc.	part of Lot 8, Concession 1, South of Dundas Street, Parts 8, 9, 10 and 11, Plan No. 43R-8511,	ON	

		and part 2 Plan No. 43R-11507 CITY OF MISSISSAUGA		
ECA	Canadian Tire Corporation, Limited		Mississauga ON	M4P 2V8
EHS		Part Lot 7 conc. 1 WHS	Mississauga ON	
FST	MINISTRY OF TRANSPORTATION	LOT 7 CON 1-E MISSISSAUGA ON CA	ON	
FST	MINISTRY OF TRANSPORTATION	LOT 7 CON 1-E MISSISSAUGA ON CA	ON	
FSTH	MINISTRY OF TRANSPORTATION CENTRAL REGION DISTRICT 6 MAINTENANCE	LOT 7 CON 1-E	MISSISSAUGA ON	
FSTH	MINISTRY OF TRANSPORTATION CENTRAL REGION DISTRICT 6 MAINTENANCE	LOT 7 CON 1-E	MISSISSAUGA ON	
GEN	1056541 ontario inc	1185 dundas st easr	mississauga ON	L4Y 2C6
PINC	PIPELINE HIT - 1/2"	BLOCK 16, BOXFORD CRESCENT,UNIT 132, MISSISSAUGA,ON,L5M 0X1,CA	ON	
PRT	MINISTRY OF TRANSPORTATION DISTRICT 6 MAINTENACE	LOT 7 CON 1-E	MISSISSAUGA ON	
SPL	Petro-Canada Lubricants Inc.	Clarkson Refinery	Mississauga ON	L5J 2Y3
SPL	PETRO-CANADA	SERVICE STATION	MISSISSAUGA CITY ON	
SPL	Petro-Canada	Clarkson Refinery	Mississauga ON	
SPL		East of Dundas Street	Mississauga ON	
SPL	Petro-Canada Lubricants Inc.	Clarkson Refinery	Mississauga ON	NA
SPL		PETRO-CANADA SERVICE STATION \	MISSISSAUGA CITY ON	
SPL	PETRO-CANADA	TANK TRUCK (CARGO)	MISSISSAUGA CITY ON	
SPL	Petro-Canada Lubricants Inc.	Clarkson Refinery	Mississauga ON	L5J 2Y3
SRDS	PETRO-CANADA LUBRICANTS INC.		MISSISSAUGA ON	
SRDS	PETRO-CANADA LUBRICANTS INC.		MISSISSAUGA ON	
SRDS	PETRO-CANADA LUBRICANTS INC.		MISSISSAUGA ON	

SRDS	PETRO-CANADA LUBRICANTS INC.		MISSISSAUGA ON	
SRDS	PETRO-CANADA LUBRICANTS INC.		MISSISSAUGA ON	
SRDS	PETRO-CANADA LUBRICANTS INC.		MISSISSAUGA ON	
SRDS	PETRO-CANADA LUBRICANTS INC.		MISSISSAUGA ON	
SRDS	PETRO-CANADA LUBRICANTS INC.		MISSISSAUGA ON	
SRDS	PETRO-CANADA LUBRICANTS INC.		MISSISSAUGA ON	
SRDS	PETRO-CANADA PRODUCTS - MISSISSAUGA LUBRICANTS CENTER		MISSISSAUGA ON	
WDS	Petro-Canada Lubricants Inc.	Clarkson Refinery	Mississauga ON	L5J 2Y3
WDS		NORTH OF DUNDAS ST.	MISSISSAUGA ON	
WDS		NORTH OF DUNDAS ST.	MISSISSAUGA ON	
WDS	Petro-Canada Lubricants Inc.	Clarkson Refinery	Mississauga ON	L5J 2Y3
WWIS		lot 7 con 1	ON	
WWIS		lot 6 con 1	ON	
WWIS		lot 6	ON	
WWIS		lot 7 con 1	ON	

Unplottable Report

Site: ***CANADIAN WASTE MANAGEMENT***
MISSISSAUGA ON L4W 1E6

Database: ***AUWR***

Headcode:	01169400
Headcode Desc:	SCRAP METALS
Phone:	9052774646
List Name:	
Description:	

Site:
Lot 7, Concession 1, E.H.S. Mississauga ON

Database: ***CA***

Certificate #:	5736-4QXTAW
Application Year:	00
Issue Date:	11/20/00
Approval Type:	Municipal & Private sewage
Status:	Approved
Application Type:	Amended CofA
Client Name:	Cantay Holdings Inc.
Client Address:	6250 Airport Road
Client City:	Mississauga
Client Postal Code:	L4V 1E3
Project Description:	Instalaliton of a storm sewer on an Easement along the east side of Hurontario Street.
Contaminants:	
Emission Control:	

Site: ***Mississauga Gateway Centre***
Part of Lot 8, Concession 1 Mississauga ON

Database: ***CA***

Certificate #:	4741-4ZSHHY
Application Year:	01
Issue Date:	8/24/01
Approval Type:	Municipal & Private sewage
Status:	Approved
Application Type:	New Certificate of Approval
Client Name:	2001209 Ontario Inc.
Client Address:	2810 Matheson Boulevard East, Suite 200
Client City:	Mississauga
Client Postal Code:	L4W 4X7
Project Description:	Construction of storm and sanitary sewers on Courtneypark Drive West, Madill Boulevard, Maritz Drive and Kateson Drive. Storm sewers to be constructed on Block 5 and 6.
Contaminants:	
Emission Control:	

Site: ***Mississauga Gateway Centre***
Part of Lot 8, Concession 1 Mississauga ON

Database: ***CA***

Certificate #:	9425-4ZSH96
Application Year:	01
Issue Date:	8/24/01
Approval Type:	Municipal & Private water
Status:	Approved
Application Type:	New Certificate of Approval
Client Name:	2001209 Ontario Inc.
Client Address:	2810 Matheson Boulevard East, Suite 200

Client City: Mississauga
Client Postal Code: L4W 4X7
Project Description: watermains to be constructed on Courtneypark Drive West, Madill Boulevard, Maritz Drive, Kateson Drive and easement (Annagem Boulevard to Courtneypark Drive West).
Contaminants:
Emission Control:

Site: ***Database:*** ***CA***
Dundas Street Mississauga ON

Certificate #: 0230-4LYLE7
Application Year: 00
Issue Date: 7/7/00
Approval Type: Municipal & Private sewage
Status: Approved
Application Type: New Certificate of Approval
Client Name: Corporation of the City of Mississauga
Client Address: 3185 Mavis Road
Client City: Mississauga
Client Postal Code: L5C 1T7
Project Description: Construction of storm sewers on Dundas Street.
Contaminants:
Emission Control:

Site: ***Database:*** ***CA***
Dundas Street Mississauga ON

Certificate #: 6626-4LYMZ6
Application Year: 00
Issue Date: 7/7/00
Approval Type: Municipal & Private sewage
Status: Approved
Application Type: New Certificate of Approval
Client Name: Corporation of the Regional Municipality of Peel
Client Address: 10 Peel Centre Drive
Client City: Brampton
Client Postal Code: L6T 4B9
Project Description: Construction of a sanitary sewer on Dundas Street.
Contaminants:
Emission Control:

Site: ***Petro-Canada Inc.*** ***Database:*** ***CA***
Block 172, Registered Plan 43M-1484 Mississauga ON

Certificate #: 3278-6JSJPM
Application Year: 2005
Issue Date: 12/7/2005
Approval Type: Industrial Sewage Works
Status: Approved
Application Type:
Client Name:
Client Address:
Client City:
Client Postal Code:
Project Description:
Contaminants:
Emission Control:

Site: ***Heartland (Seven) Limited*** ***Database:*** ***CA***
Part of Lot 7, Concession 1 Mississauga ON

Certificate #: 4113-6BLHDS

Application Year: 2005
Issue Date: 4/21/2005
Approval Type: Municipal and Private Sewage Works
Status: Approved
Application Type:
Client Name:
Client Address:
Client City:
Client Postal Code:
Project Description:
Contaminants:
Emission Control:

Site: ***RICHARD OCHSHORN C/O DUNTOM HOLDINGS INC***
COMM. DEVELOP. DUNDAS ST. E. MISSISSAUGA CITY ON

Database: ***CA***

Certificate #: 3-1587-89-
Application Year: 89
Issue Date: 8/14/1989
Approval Type: Municipal sewage
Status: Approved
Application Type:
Client Name:
Client Address:
Client City:
Client Postal Code:
Project Description:
Contaminants:
Emission Control:

Site: ***JORDAN ENTERPRISES INC.***
DUNDAS STREET EAST MISSISSAUGA CITY ON

Database: ***CA***

Certificate #: 7-0114-87-
Application Year: 87
Issue Date: 2/24/1987
Approval Type: Municipal water
Status: Approved
Application Type:
Client Name:
Client Address:
Client City:
Client Postal Code:
Project Description:
Contaminants:
Emission Control:

Site: ***PEEL PROPERTIES INC.-PT. LOT 7, CONC. 1***
EASEMENT-PINE GLEN IND. PARK MISSISSAUGA CITY ON

Database: ***CA***

Certificate #: 3-0941-90-
Application Year: 90
Issue Date: 6/5/1990
Approval Type: Municipal sewage
Status: Approved
Application Type:
Client Name:
Client Address:
Client City:
Client Postal Code:
Project Description:
Contaminants:
Emission Control:

Site: ***RICHARD OCHSHORN C/O DUNTOM HOLDINGS INC***
COMM. DEVELOP. DUNDAS ST. E. MISSISSAUGA CITY ON

Database: ***CA***

Certificate #: 7-1319-89-
Application Year: 89
Issue Date: 8/14/1989
Approval Type: Municipal water
Status: Approved
Application Type:
Client Name:
Client Address:
Client City:
Client Postal Code:
Project Description:
Contaminants:
Emission Control:

Site: ***PETRO-CANADA PRODUCTS-LAKE ONTARIO REFIN***
ZEBRA MUSSEL CONTROL PROGRAM MISSISSAUGA CITY ON

Database: ***CA***

Certificate #: 4-0047-90-
Application Year: 90
Issue Date: 6/20/1990
Approval Type: Industrial wastewater
Status: Approved
Application Type:
Client Name:
Client Address:
Client City:
Client Postal Code:
Project Description: ZEBRA MUSSEL CONTROL
Contaminants: Chlorine
Emission Control: Dechlorination

Site: ***THOMAS WASTE MANAGEMENT LIMITED***
MISSISSAUGA ON

Database: ***CONV***

File No:
Crown Brief No:
Court Location:
Publication City:
Publication Title:
Act:
Act(s):
First Matter:
Second Matter:
Investigation 1:
Investigation 2:
Penalty Imposed:
Description: ILLEGALLY DISPOSING OF PCB WASTE
Background:
URL:

Location:
Region: MID ONTARIO REGION
Ministry District:

Additional Details

Publication Date:
Count: 1
Act: EPA
Regulation: 11/82
Section: 6
Act/Regulation/Section: EPA-11/82-6
Date of Offence:
Date of Conviction:

Date Charged: 7/29/93
Charge Disposition:
Fine: $2,000
Synopsis:

Site: ***CONSOLIDATED WASTE MANAGEMENT ON*** ***Database:*** ***CONV***

File No:
Crown Brief No: 99-0074-0103
Court Location:
Publication City:
Publication Title:
Act:
Act(s):
First Matter:
Second Matter:
Investigation 1:
Investigation 2:
Penalty Imposed:
Description: OPERATE A HEAVY DIESEL-FUELLED MOTOR VEHICLE THAT CONTRAVENES THE EMISSION STANDARDS.
Background:
URL:

Location:
Region: CENTRAL REGION
Ministry District: METRO

Additional Details

Publication Date:
Count: 1
Act: EPA
Regulation: 361/98
Section: 12(5)
Act/Regulation/Section: EPA-361/98-12(5)
Date of Offence:
Date of Conviction:
Date Charged: 8/10/99
Charge Disposition: SUSPENDED SENTENCE
Fine: $200.00
Synopsis:

Site: ***WMI WASTE MANAGEMENT OF CANADA INCORPORATED MISSISSAUGA ON*** ***Database:*** ***CONV***

File No:
Crown Brief No:
Court Location:
Publication City:
Publication Title:
Act:
Act(s):
First Matter:
Second Matter:
Investigation 1:
Investigation 2:
Penalty Imposed:
Description: MAKING CHANGES IN THE OPERATION OF A TRANSFER STATION WITHOUT A C. OF A.
Background:
URL:

Location:
Region: CENTRAL REGION
Ministry District:

Additional Details

Publication Date:
Count: 1
Act: EPA
Regulation:
Section: 186(3)

Act/Regulation/Section: EPA- -186(3)
Date of Offence:
Date of Conviction:
Date Charged: 2/8/93
Charge Disposition:
Fine: $5,000
Synopsis:

Site: ***Mother Parker's Tea & Coffee Inc.***
part of Lot 8, Concession 1, South of Dundas Street, Parts 8, 9, 10 and 11, Plan No. 43R-8511, and part 2 Plan No. 43R-11507 CITY OF MISSISSAUGA ON

Database: ***EBR***

EBR Registry No: IA8E1486
Ministry Ref No: 8344395RE1
Notice Type: Instrument Decision
Notice Stage:
Notice Date: April 12, 1999
Proposal Date: October 22, 1998
Year: 1998
Instrument Type: (EPA s. 9) - Approval for discharge into the natural environment other than water (i.e. Air)
Off Instrument Name:
Posted By:
Company Name: Mother Parker's Tea & Coffee Inc.
Site Address:
Location Other:
Proponent Name:
Proponent Address: 2530 Stanfield Rd., Mississauga Ontario, L4Y 1S4
Comment Period:
URL:

Decision Posted:
Exception Posted:
Section:
Act 1:
Act 2:
Site Location Map:

Site Location Details:

part of Lot 8, Concession 1, South of Dundas Street, Parts 8, 9, 10 and 11, Plan No. 43R-8511, and part 2 Plan No. 43R-11507 CITY OF MISSISSAUGA

Site: ***Canadian Tire Corporation, Limited***
Mississauga ON M4P 2V8

Database: ***ECA***

Approval No: 5223-AGPT3P
Approval Date: 2017-03-30
Status: Approved
Record Type: ECA
Link Source: IDS
SWP Area Name:
Approval Type: ECA-INDUSTRIAL SEWAGE WORKS
Project Type: INDUSTRIAL SEWAGE WORKS
Business Name: Canadian Tire Corporation, Limited
Address:
Full Address:
Full PDF Link: https://www.accessenvironment.ene.gov.on.ca/instruments/6921-A8TPL5-14.pdf
PDF Site Location:

MOE District:
City:
Longitude:
Latitude:
Geometry X:
Geometry Y:

Site:
Part Lot 7 conc. 1 WHS Mississauga ON

Database: ***EHS***

Order No: 20041217005
Status: C
Report Type: Complete Report
Report Date: 12/29/04
Date Received: 12/17/04
Previous Site Name:
Lot/Building Size:
Additional Info Ordered:

Nearest Intersection:
Municipality:
Client Prov/State: ON
Search Radius (km): 0.25
X: -79.693776
Y: 43.629

Site: ***MINISTRY OF TRANSPORTATION***
LOT 7 CON 1-E MISSISSAUGA ON CA ON

Database: ***FST***

Instance No:	10672544	***Manufacturer:***	
Status:		***Serial No:***	
Cont Name:		***Ulc Standard:***	
Instance Type:	FS Liquid Fuel Tank	***Quantity:***	
Item:		***Unit of Measure:***	
Item Description:	FS Liquid Fuel Tank	***Fuel Type:***	Gasoline
Tank Type:	Single Wall UST	***Fuel Type2:***	NULL
Install Date:	12/20/1990	***Fuel Type3:***	NULL
Install Year:	1984	***Piping Steel:***	
Years in Service:		***Piping Galvanized:***	
Model:	NULL	***Tanks Single Wall St:***	
Description:		***Piping Underground:***	
Capacity:	9100	***No Underground:***	
Tank Material:	Fiberglass (FRP)	***Panam Related:***	
Corrosion Protect:	Fiberglass	***Panam Venue:***	
Overfill Protect:			
Facility Type:	FS Liquid Fuel Tank		
Parent Facility Type:	Fuels Safety Private Fuel Outlet - Self Serve		
Facility Location:			
Device Installed Location:	LOT 7 CON 1-E MISSISSAUGA ON CA		

Liquid Fuel Tank Details

Overfill Protection:	
Owner Account Name:	MINISTRY OF TRANSPORTATION
Item:	FS LIQUID FUEL TANK

Site: ***MINISTRY OF TRANSPORTATION***
LOT 7 CON 1-E MISSISSAUGA ON CA ON

Database: ***FST***

Instance No:	10672586	***Manufacturer:***	
Status:		***Serial No:***	
Cont Name:		***Ulc Standard:***	
Instance Type:	FS Liquid Fuel Tank	***Quantity:***	
Item:		***Unit of Measure:***	
Item Description:	FS Liquid Fuel Tank	***Fuel Type:***	Diesel
Tank Type:	Single Wall UST	***Fuel Type2:***	NULL
Install Date:	12/20/1990	***Fuel Type3:***	NULL
Install Year:	1978	***Piping Steel:***	
Years in Service:		***Piping Galvanized:***	
Model:	NULL	***Tanks Single Wall St:***	
Description:		***Piping Underground:***	
Capacity:	18200	***No Underground:***	
Tank Material:	Steel	***Panam Related:***	
Corrosion Protect:	Impressed Current	***Panam Venue:***	
Overfill Protect:			
Facility Type:	FS Liquid Fuel Tank		
Parent Facility Type:	Fuels Safety Private Fuel Outlet - Self Serve		
Facility Location:			
Device Installed Location:	LOT 7 CON 1-E MISSISSAUGA ON CA		

Liquid Fuel Tank Details

Overfill Protection:	
Owner Account Name:	MINISTRY OF TRANSPORTATION
Item:	FS LIQUID FUEL TANK

Site: ***MINISTRY OF TRANSPORTATION CENTRAL REGION DISTRICT 6 MAINTENANCE***
LOT 7 CON 1-E MISSISSAUGA ON

Database: ***FSTH***

License Issue Date: 12/21/1990

Tank Status:	Licensed
Tank Status As Of:	August 2007
Operation Type:	Private Fuel Outlet
Facility Type:	Gasoline Station - Self Serve

--Details--

Status:	Active
Year of Installation:	1984
Corrosion Protection:	
Capacity:	9100
Tank Fuel Type:	Liquid Fuel Single Wall UST - Gasoline

Status:	Active
Year of Installation:	1978
Corrosion Protection:	
Capacity:	18200
Tank Fuel Type:	Liquid Fuel Single Wall UST - Diesel

Site: ***MINISTRY OF TRANSPORTATION CENTRAL REGION DISTRICT 6 MAINTENANCE***
LOT 7 CON 1-E MISSISSAUGA ON

Database: ***FSTH***

License Issue Date:	12/21/1990
Tank Status:	Licensed
Tank Status As Of:	December 2008
Operation Type:	Private Fuel Outlet
Facility Type:	Gasoline Station - Self Serve

--Details--

Status:	Active
Year of Installation:	1984
Corrosion Protection:	
Capacity:	9100
Tank Fuel Type:	Liquid Fuel Single Wall UST - Gasoline

Status:	Active
Year of Installation:	1978
Corrosion Protection:	
Capacity:	18200
Tank Fuel Type:	Liquid Fuel Single Wall UST - Diesel

Site: ***1056541 ontario inc***
1185 dundas st easr mississauga ON L4Y 2C6

Database: ***GEN***

Generator No:	ON6172258	***Status:***	Registered
SIC Code:		***Co Admin:***	
SIC Description:		***Choice of Contact:***	
Approval Years:	As of Nov 2021	***Phone No Admin:***	
PO Box No:		***Contam. Facility:***	
Country:	Canada	***MHSW Facility:***	

Detail(s)

Waste Class:	312 P
Waste Class Desc:	Pathological wastes

Site: ***PIPELINE HIT - 1/2"***
BLOCK 16, BOXFORD CRESCENT,UNIT 132,MISSISSAUGA,ON,L5M 0X1,CA ON

Database: ***PINC***

Incident Id:		***Pipe Material:***	
Incident No:	1633744	***Fuel Category:***	
Incident Reported Dt:	5/4/2015	***Health Impact:***	
Type:	FS-Pipeline Incident	***Environment Impact:***	

Status Code:		***Property Damage:***	
Tank Status:	Pipeline Damage Reason Est	***Service Interrupt:***	
Task No:		***Enforce Policy:***	
Spills Action Centre:		***Public Relation:***	
Fuel Type:		***Pipeline System:***	
Fuel Occurrence Tp:		***PSIG:***	
Date of Occurrence:		***Attribute Category:***	
Occurrence Start Dt:		***Regulator Location:***	
Depth:		***Method Details:***	

Customer Acct Name: PIPELINE HIT - 1/2"
Incident Address: BLOCK 16, BOXFORD CRESCENT,UNIT 132,MISSISSAUGA,ON,L5M 0X1,CA
Operation Type:
Pipeline Type:
Regulator Type:
Summary:
Reported By:
Affiliation:
Occurrence Desc:
Damage Reason:
Notes:

Site: ***MINISTRY OF TRANSPORTATION DISTRICT 6 MAINTENACE***
LOT 7 CON 1-E MISSISSAUGA ON

Database: ***PRT***

Location ID: 3122
Type: private
Expiry Date:
Capacity (L): 27300.00
Licence #: 0001050694

Site: ***Petro-Canada Lubricants Inc.***
Clarkson Refinery Mississauga ON L5J 2Y3

Database: ***SPL***

Ref No:	2822-86QNMF	***Discharger Report:***	
Site No:		***Material Group:***	
Incident Dt:		***Health/Env Conseq:***	
Year:		***Client Type:***	
Incident Cause:	Valve / Fitting Leak Or Failure	***Sector Type:***	Other
Incident Event:		***Agency Involved:***	
Contaminant Code:		***Nearest Watercourse:***	
Contaminant Name:		***Site Address:***	
Contaminant Limit 1:		***Site District Office:***	
Contam Limit Freq 1:		***Site Postal Code:***	
Contaminant UN No 1:		***Site Region:***	
Environment Impact:	Not Anticipated	***Site Municipality:***	
Nature of Impact:	Surface Water Pollution	***Site Lot:***	
Receiving Medium:		***Site Conc:***	
Receiving Env:		***Northing:***	NA
MOE Response:		***Easting:***	NA
Dt MOE Arvl on Scn:		***Site Geo Ref Accu:***	
MOE Reported Dt:	6/24/2010	***Site Map Datum:***	
Dt Document Closed:		***SAC Action Class:***	Watercourse Spills
Incident Reason:	Equipment Failure - Malfunction of system components	***Source Type:***	

Site Name: 385 Southdown Road
Site County/District:
Site Geo Ref Meth:
Incident Summary: Petro Canada Lubricants; leak of chlorinated water from line
Contaminant Qty:

Site: ***PETRO-CANADA***
SERVICE STATION MISSISSAUGA CITY ON

Database: ***SPL***

Ref No:	8408	***Discharger Report:***	

Site No:		***Material Group:***	
Incident Dt:	8/21/1988	***Health/Env Conseq:***	
Year:		***Client Type:***	
Incident Cause:	PIPE/HOSE LEAK	***Sector Type:***	
Incident Event:		***Agency Involved:***	
Contaminant Code:		***Nearest Watercourse:***	
Contaminant Name:		***Site Address:***	
Contaminant Limit 1:		***Site District Office:***	
Contam Limit Freq 1:		***Site Postal Code:***	
Contaminant UN No 1:		***Site Region:***	
Environment Impact:		***Site Municipality:***	21102
Nature of Impact:		***Site Lot:***	
Receiving Medium:	LAND	***Site Conc:***	
Receiving Env:		***Northing:***	
MOE Response:		***Easting:***	
Dt MOE Arvl on Scn:		***Site Geo Ref Accu:***	
MOE Reported Dt:	8/21/1988	***Site Map Datum:***	
Dt Document Closed:		***SAC Action Class:***	
Incident Reason:	ERROR	***Source Type:***	
Site Name:			
Site County/District:			
Site Geo Ref Meth:			
Incident Summary:	PETROCAN SERVICE CENTRE - UNKNOWN AMOUNT (SMALL) OF GASOLINE TO PAVEMENT.		
Contaminant Qty:			

Site: ***Petro-Canada***
Clarkson Refinery Mississauga ON

Database: ***SPL***

Ref No:	1288-8C2A4E	***Discharger Report:***	
Site No:		***Material Group:***	
Incident Dt:		***Health/Env Conseq:***	
Year:		***Client Type:***	
Incident Cause:	Valve / Fitting Leak Or Failure	***Sector Type:***	
Incident Event:		***Agency Involved:***	
Contaminant Code:		***Nearest Watercourse:***	
Contaminant Name:		***Site Address:***	Clarkson Refinery
Contaminant Limit 1:		***Site District Office:***	
Contam Limit Freq 1:		***Site Postal Code:***	
Contaminant UN No 1:		***Site Region:***	
Environment Impact:	Possible	***Site Municipality:***	Mississauga
Nature of Impact:	Soil Contamination	***Site Lot:***	
Receiving Medium:		***Site Conc:***	
Receiving Env:		***Northing:***	NA
MOE Response:		***Easting:***	NA
Dt MOE Arvl on Scn:		***Site Geo Ref Accu:***	
MOE Reported Dt:	12/11/2010	***Site Map Datum:***	
Dt Document Closed:		***SAC Action Class:***	Land Spills
Incident Reason:	Unknown - Reason not determined	***Source Type:***	
Site Name:	385 Southdown Road		
Site County/District:			
Site Geo Ref Meth:			
Incident Summary:	4L DMDS injection to concrete, cleaning		
Contaminant Qty:			

Site:
East of Dundas Street Mississauga ON

Database: ***SPL***

Ref No:	7253-8WZCEH	***Discharger Report:***	
Site No:		***Material Group:***	
Incident Dt:	09-AUG-12	***Health/Env Conseq:***	
Year:		***Client Type:***	
Incident Cause:	Other Transport Accident	***Sector Type:***	Transport Truck
Incident Event:		***Agency Involved:***	
Contaminant Code:	13	***Nearest Watercourse:***	
Contaminant Name:	DIESEL FUEL	***Site Address:***	East of Dundas Street
Contaminant Limit 1:		***Site District Office:***	

Contam Limit Freq 1:		***Site Postal Code:***	
Contaminant UN No 1:		***Site Region:***	
Environment Impact:	Not Anticipated	***Site Municipality:***	Mississauga
Nature of Impact:	Soil Contamination	***Site Lot:***	
Receiving Medium:		***Site Conc:***	
Receiving Env:		***Northing:***	
MOE Response:	No Field Response	***Easting:***	
Dt MOE Arvl on Scn:		***Site Geo Ref Accu:***	
MOE Reported Dt:	09-AUG-12	***Site Map Datum:***	
Dt Document Closed:		***SAC Action Class:***	Highway Spills (usually highway accidents)
Incident Reason:	Spill	***Source Type:***	
Site Name:	Highway 403 Westbound (Right shoulder)<UNOFFICIAL>		
Site County/District:			
Site Geo Ref Meth:			
Incident Summary:	Hwy 403, TT dsl tank ruptured, dsl to shoulder/ditch		
Contaminant Qty:	367 L		

Site: ***Petro-Canada Lubricants Inc.***
Clarkson Refinery Mississauga ON NA

Database: ***SPL***

Ref No:	2275-9ZXUB2	***Discharger Report:***	
Site No:	3804-4K6QE4	***Material Group:***	
Incident Dt:	9/1/2015	***Health/Env Conseq:***	
Year:		***Client Type:***	
Incident Cause:		***Sector Type:***	Petroleum Refineries
Incident Event:		***Agency Involved:***	
Contaminant Code:	14	***Nearest Watercourse:***	
Contaminant Name:	LUBRICANT OIL(LUBE OIL)	***Site Address:***	Clarkson Refinery
Contaminant Limit 1:		***Site District Office:***	
Contam Limit Freq 1:		***Site Postal Code:***	NA
Contaminant UN No 1:		***Site Region:***	
Environment Impact:		***Site Municipality:***	Mississauga
Nature of Impact:		***Site Lot:***	
Receiving Medium:		***Site Conc:***	
Receiving Env:		***Northing:***	4817026
MOE Response:	No	***Easting:***	612672
Dt MOE Arvl on Scn:		***Site Geo Ref Accu:***	NA
MOE Reported Dt:	9/1/2015	***Site Map Datum:***	NA
Dt Document Closed:	11/9/2015	***SAC Action Class:***	Land Spills
Incident Reason:	Operator/Human Error	***Source Type:***	
Site Name:	385 Southdown Road		
Site County/District:			
Site Geo Ref Meth:	NA		
Incident Summary:	~31000L of lubricating oil to train tracks from open valve, contained		
Contaminant Qty:	31000 L		

Site:
PETRO-CANADA SERVICE STATION \ MISSISSAUGA CITY ON

Database: ***SPL***

Ref No:	123672	***Discharger Report:***	
Site No:		***Material Group:***	
Incident Dt:	2/16/1996	***Health/Env Conseq:***	
Year:		***Client Type:***	
Incident Cause:		***Sector Type:***	
Incident Event:		***Agency Involved:***	
Contaminant Code:		***Nearest Watercourse:***	
Contaminant Name:		***Site Address:***	
Contaminant Limit 1:		***Site District Office:***	
Contam Limit Freq 1:		***Site Postal Code:***	
Contaminant UN No 1:		***Site Region:***	
Environment Impact:		***Site Municipality:***	21102
Nature of Impact:		***Site Lot:***	
Receiving Medium:	LAND	***Site Conc:***	
Receiving Env:		***Northing:***	
MOE Response:		***Easting:***	
Dt MOE Arvl on Scn:		***Site Geo Ref Accu:***	

MOE Reported Dt:	2/16/1996	***Site Map Datum:***	
Dt Document Closed:		***SAC Action Class:***	
Incident Reason:		***Source Type:***	
Site Name:			
Site County/District:			
Site Geo Ref Meth:			
Incident Summary:			
Contaminant Qty:			

Site: ***PETRO-CANADA***
TANK TRUCK (CARGO) MISSISSAUGA CITY ON

Database: ***SPL***

Ref No:	51137	***Discharger Report:***	
Site No:		***Material Group:***	
Incident Dt:	5/24/1991	***Health/Env Conseq:***	
Year:		***Client Type:***	
Incident Cause:	PIPE/HOSE LEAK	***Sector Type:***	
Incident Event:		***Agency Involved:***	
Contaminant Code:		***Nearest Watercourse:***	
Contaminant Name:		***Site Address:***	
Contaminant Limit 1:		***Site District Office:***	
Contam Limit Freq 1:		***Site Postal Code:***	
Contaminant UN No 1:		***Site Region:***	
Environment Impact:	NOT ANTICIPATED	***Site Municipality:***	21102
Nature of Impact:		***Site Lot:***	
Receiving Medium:	LAND	***Site Conc:***	
Receiving Env:		***Northing:***	
MOE Response:		***Easting:***	
Dt MOE Arvl on Scn:		***Site Geo Ref Accu:***	
MOE Reported Dt:	5/24/1991	***Site Map Datum:***	
Dt Document Closed:		***SAC Action Class:***	
Incident Reason:	ERROR	***Source Type:***	
Site Name:			
Site County/District:			
Site Geo Ref Meth:			
Incident Summary:	PETRO CANADA - 50 L. OF GAS TO GROUND AT 2125 DUNDAS STREET		
Contaminant Qty:			

Site: ***Petro-Canada Lubricants Inc.***
Clarkson Refinery Mississauga ON L5J 2Y3

Database: ***SPL***

Ref No:	8266-8BEHLC	***Discharger Report:***	
Site No:		***Material Group:***	
Incident Dt:		***Health/Env Conseq:***	
Year:		***Client Type:***	
Incident Cause:	Unknown	***Sector Type:***	Other
Incident Event:		***Agency Involved:***	
Contaminant Code:		***Nearest Watercourse:***	
Contaminant Name:		***Site Address:***	
Contaminant Limit 1:		***Site District Office:***	
Contam Limit Freq 1:		***Site Postal Code:***	
Contaminant UN No 1:		***Site Region:***	
Environment Impact:	Not Anticipated	***Site Municipality:***	
Nature of Impact:	Other Impact(s)	***Site Lot:***	
Receiving Medium:		***Site Conc:***	
Receiving Env:		***Northing:***	NA
MOE Response:		***Easting:***	NA
Dt MOE Arvl on Scn:		***Site Geo Ref Accu:***	
MOE Reported Dt:	11/21/2010	***Site Map Datum:***	
Dt Document Closed:		***SAC Action Class:***	Land Spills
Incident Reason:	Unknown - Reason not determined	***Source Type:***	
Site Name:	385 Southdown Road		
Site County/District:			
Site Geo Ref Meth:			
Incident Summary:	Petro-Canada Lubricants: spill of dewaxed oil to property		
Contaminant Qty:			

Site: ***PETRO-CANADA LUBRICANTS INC.***
MISSISSAUGA ON

Database: ***SRDS***

Company Code:	0000130104	***Sector:***	
Works ID:		***Region:***	
SIC:		***District:***	
SIC1:		***UTM Zone:***	
SIC1 Desc:		***UTM Easting:***	
SIC2:		***UTM Northing:***	
SIC2 Desc:		***UTM Precision:***	
SIC3:		***Minor Basin:***	
SIC3 Desc:		***Major Basin:***	
Body of Water:		***Report Year:***	MISA 2019
Terminal Stream:			
SIC Desc:			
Mailing Address:			
Corp Address:			

MISA Industrial Wastewater Discharge

Company Code:	0000130104	***Result Structure:***	MISA MONTHLY REPORTING
Control Point ID:	0700	***Param Reported As:***	AS NITROGEN
Sample Date:	2019/11/30	***Frequency:***	MONTHLY
Regulation:	MISA COMPLIANCE	***Sector:***	PETROLEUM REFINERIES
Value:	0	***Component Type:***	AVERAGE
Unit of Measure:	KG/D		
Control Point Name:	PLANT - PROCESS EFFLUENT		
Parameter Name:	AMMONIUM+AMMONIA, TOTAL FILTER.REAC		

MISA Industrial Wastewater Discharge

Company Code:	0000130104	***Result Structure:***	MISA MONTHLY REPORTING
Control Point ID:	0700	***Param Reported As:***	AS NITROGEN
Sample Date:	2019/11/30	***Frequency:***	MONTHLY
Regulation:	MISA COMPLIANCE	***Sector:***	PETROLEUM REFINERIES
Value:	0	***Component Type:***	MINIMUM
Unit of Measure:	KG/D		
Control Point Name:	PLANT - PROCESS EFFLUENT		
Parameter Name:	AMMONIUM+AMMONIA, TOTAL FILTER.REAC		

MISA Industrial Wastewater Discharge

Company Code:	0000130104	***Result Structure:***	MISA MONTHLY REPORTING
Control Point ID:	0700	***Param Reported As:***	AS NITROGEN
Sample Date:	2019/11/30	***Frequency:***	MONTHLY
Regulation:	MISA COMPLIANCE	***Sector:***	PETROLEUM REFINERIES
Value:	4	***Component Type:***	NUM. IN AVERAGE
Unit of Measure:			
Control Point Name:	PLANT - PROCESS EFFLUENT		
Parameter Name:	AMMONIUM+AMMONIA, TOTAL FILTER.REAC		

MISA Industrial Wastewater Discharge

Company Code:	0000130104	***Result Structure:***	MISA MONTHLY REPORTING
Control Point ID:	0700	***Param Reported As:***	NOT APPLICABLE
Sample Date:	2019/02/28	***Frequency:***	MONTHLY
Regulation:	MISA COMPLIANCE	***Sector:***	PETROLEUM REFINERIES
Value:	24.388	***Component Type:***	MAXIMUM
Unit of Measure:	KG/D		

Control Point Name: PLANT - PROCESS EFFLUENT
Parameter Name: RESIDUE, PARTICULATE

MISA Industrial Wastewater Discharge

Company Code: 0000130104
Control Point ID: 0700
Sample Date: 2019/02/28
Regulation: MISA COMPLIANCE
Value: 5.912
Unit of Measure: KG/D
Control Point Name: PLANT - PROCESS EFFLUENT
Parameter Name: RESIDUE, PARTICULATE
Result Structure: MISA MONTHLY REPORTING
Param Reported As: NOT APPLICABLE
Frequency: MONTHLY
Sector: PETROLEUM REFINERIES
Component Type: MINIMUM

MISA Industrial Wastewater Discharge

Company Code: 0000130104
Control Point ID: 0700
Sample Date: 2019/02/28
Regulation: MISA COMPLIANCE
Value: 4
Unit of Measure:
Control Point Name: PLANT - PROCESS EFFLUENT
Parameter Name: RESIDUE, PARTICULATE
Result Structure: MISA MONTHLY REPORTING
Param Reported As: NOT APPLICABLE
Frequency: MONTHLY
Sector: PETROLEUM REFINERIES
Component Type: NUM. IN AVERAGE

MISA Industrial Wastewater Discharge

Company Code: 0000130104
Control Point ID: 0700
Sample Date: 2019/02/28
Regulation: MISA COMPLIANCE
Value: 27.945
Unit of Measure: KG/D
Control Point Name: PLANT - PROCESS EFFLUENT
Parameter Name: RESIDUE,PART LOSS ON IGNIT.
Result Structure: MISA MONTHLY REPORTING
Param Reported As: NOT APPLICABLE
Frequency: MONTHLY
Sector: PETROLEUM REFINERIES
Component Type: MAXIMUM

MISA Industrial Wastewater Discharge

Company Code: 0000130104
Control Point ID: 0700
Sample Date: 2019/02/28
Regulation: MISA COMPLIANCE
Value: 5.2511
Unit of Measure: KG/D
Control Point Name: PLANT - PROCESS EFFLUENT
Parameter Name: SOLVENT EXTRACTABLES
Result Structure: MISA MONTHLY REPORTING
Param Reported As: NOT APPLICABLE
Frequency: MONTHLY
Sector: PETROLEUM REFINERIES
Component Type: AVERAGE

MISA Industrial Wastewater Discharge

Company Code: 0000130104
Control Point ID: 0700
Sample Date: 2019/11/30
Regulation: MISA COMPLIANCE
Value: 30
Unit of Measure:
Control Point Name: PLANT - PROCESS EFFLUENT
Parameter Name: FLOW
Result Structure: MISA MONTHLY REPORTING
Param Reported As: NOT APPLICABLE
Frequency: MONTHLY
Sector: PETROLEUM REFINERIES
Component Type: NUM. IN AVERAGE

MISA Industrial Wastewater

Discharge

Company Code: 0000130104
Control Point ID: 0700
Sample Date: 2019/11/30
Regulation: MISA COMPLIANCE
Value: 0.012259
Unit of Measure: KG/D
Control Point Name: PLANT - PROCESS EFFLUENT
Parameter Name: PHENOLICS, UNFILTERED REACTIVE
Result Structure: MISA MONTHLY REPORTING
Param Reported As: AS PHENOL
Frequency: MONTHLY
Sector: PETROLEUM REFINERIES
Component Type: MAXIMUM

MISA Industrial Wastewater Discharge

Company Code: 0000130104
Control Point ID: 0700
Sample Date: 2019/11/30
Regulation: MISA COMPLIANCE
Value: 4.129
Unit of Measure: KG/D
Control Point Name: PLANT - PROCESS EFFLUENT
Parameter Name: RESIDUE,PART LOSS ON IGNIT.
Result Structure: MISA MONTHLY REPORTING
Param Reported As: NOT APPLICABLE
Frequency: MONTHLY
Sector: PETROLEUM REFINERIES
Component Type: MINIMUM

MISA Industrial Wastewater Discharge

Company Code: 0000130104
Control Point ID: 0700
Sample Date: 2019/11/30
Regulation: MISA COMPLIANCE
Value: 0.044975
Unit of Measure: KG/D
Control Point Name: PLANT - PROCESS EFFLUENT
Parameter Name: SULPHIDE, UNFILTERED REACTIVE
Result Structure: MISA MONTHLY REPORTING
Param Reported As: AS SULPHIDE
Frequency: MONTHLY
Sector: PETROLEUM REFINERIES
Component Type: MINIMUM

MISA Industrial Wastewater Discharge

Company Code: 0000130104
Control Point ID: 0700
Sample Date: 2019/03/31
Regulation: MISA COMPLIANCE
Value: 15.786
Unit of Measure: KG/D
Control Point Name: PLANT - PROCESS EFFLUENT
Parameter Name: RESIDUE, PARTICULATE
Result Structure: MISA MONTHLY REPORTING
Param Reported As: NOT APPLICABLE
Frequency: MONTHLY
Sector: PETROLEUM REFINERIES
Component Type: MAXIMUM

MISA Industrial Wastewater Discharge

Company Code: 0000130104
Control Point ID: 0700
Sample Date: 2019/03/31
Regulation: MISA COMPLIANCE
Value: 3.698
Unit of Measure: KG/D
Control Point Name: PLANT - PROCESS EFFLUENT
Parameter Name: RESIDUE,PART LOSS ON IGNIT.
Result Structure: MISA MONTHLY REPORTING
Param Reported As: NOT APPLICABLE
Frequency: MONTHLY
Sector: PETROLEUM REFINERIES
Component Type: MINIMUM

MISA Industrial Wastewater Discharge

Company Code: 0000130104
Control Point ID: 0800
Sample Date: 2019/04/30
Result Structure: MISA MONTHLY REPORTING
Param Reported As: NOT APPLICABLE
Frequency: MONTHLY

Regulation: MISA COMPLIANCE
Value: 0.014524
Unit of Measure: KG/D
Control Point Name: PLANT - ONCE THROUGH COOLING WATER (OTCW)
Parameter Name: TOLUENE C7H8
Sector: PETROLEUM REFINERIES
Component Type: MAXIMUM

MISA Industrial Wastewater Discharge

Company Code: 0000130104
Control Point ID: 0700
Sample Date: 2019/04/30
Regulation: MISA COMPLIANCE
Value: 0
Unit of Measure: KG/D
Control Point Name: PLANT - PROCESS EFFLUENT
Parameter Name: AMMONIUM+AMMONIA, TOTAL FILTER.REAC
Result Structure: MISA MONTHLY REPORTING
Param Reported As: AS NITROGEN
Frequency: MONTHLY
Sector: PETROLEUM REFINERIES
Component Type: AVERAGE

MISA Industrial Wastewater Discharge

Company Code: 0000130104
Control Point ID: 0700
Sample Date: 2019/04/30
Regulation: MISA COMPLIANCE
Value: 0
Unit of Measure: KG/D
Control Point Name: PLANT - PROCESS EFFLUENT
Parameter Name: AMMONIUM+AMMONIA, TOTAL FILTER.REAC
Result Structure: MISA MONTHLY REPORTING
Param Reported As: AS NITROGEN
Frequency: MONTHLY
Sector: PETROLEUM REFINERIES
Component Type: MINIMUM

MISA Industrial Wastewater Discharge

Company Code: 0000130104
Control Point ID: 0700
Sample Date: 2019/04/30
Regulation: MISA COMPLIANCE
Value: 0.01238
Unit of Measure: KG/D
Control Point Name: PLANT - PROCESS EFFLUENT
Parameter Name: PHENOLICS, UNFILTERED REACTIVE
Result Structure: MISA MONTHLY REPORTING
Param Reported As: AS PHENOL
Frequency: MONTHLY
Sector: PETROLEUM REFINERIES
Component Type: MAXIMUM

MISA Industrial Wastewater Discharge

Company Code: 0000130104
Control Point ID: 0700
Sample Date: 2019/04/30
Regulation: MISA COMPLIANCE
Value: 12.858
Unit of Measure: KG/D
Control Point Name: PLANT - PROCESS EFFLUENT
Parameter Name: RESIDUE, PARTICULATE
Result Structure: MISA MONTHLY REPORTING
Param Reported As: NOT APPLICABLE
Frequency: MONTHLY
Sector: PETROLEUM REFINERIES
Component Type: AVERAGE

MISA Industrial Wastewater Discharge

Company Code: 0000130104
Control Point ID: 0700
Sample Date: 2019/07/31
Regulation: MISA COMPLIANCE
Value: 0.0065337
Unit of Measure: KG/D
Control Point Name: PLANT - PROCESS EFFLUENT
Parameter Name: PHENOLICS, UNFILTERED REACTIVE
Result Structure: MISA MONTHLY REPORTING
Param Reported As: AS PHENOL
Frequency: MONTHLY
Sector: PETROLEUM REFINERIES
Component Type: AVERAGE

MISA Industrial Wastewater Discharge

Company Code: 0000130104
Control Point ID: 0700
Sample Date: 2019/07/31
Regulation: MISA COMPLIANCE
Value: 0.008604
Unit of Measure: KG/D
Control Point Name: PLANT - PROCESS EFFLUENT
Parameter Name: PHENOLICS, UNFILTERED REACTIVE
Result Structure: MISA MONTHLY REPORTING
Param Reported As: AS PHENOL
Frequency: MONTHLY
Sector: PETROLEUM REFINERIES
Component Type: MAXIMUM

MISA Industrial Wastewater Discharge

Company Code: 0000130104
Control Point ID: 0800
Sample Date: 2019/08/31
Regulation: MISA COMPLIANCE
Value: 97236.8
Unit of Measure: M3/D
Control Point Name: PLANT - ONCE THROUGH COOLING WATER (OTCW)
Parameter Name: FLOW
Result Structure: MISA MONTHLY REPORTING
Param Reported As: NOT APPLICABLE
Frequency: MONTHLY
Sector: PETROLEUM REFINERIES
Component Type: MAXIMUM

MISA Industrial Wastewater Discharge

Company Code: 0000130104
Control Point ID: 0700
Sample Date: 2019/08/31
Regulation: MISA COMPLIANCE
Value: 13
Unit of Measure:
Control Point Name: PLANT - PROCESS EFFLUENT
Parameter Name: AMMONIUM+AMMONIA, TOTAL FILTER.REAC
Result Structure: MISA MONTHLY REPORTING
Param Reported As: AS NITROGEN
Frequency: MONTHLY
Sector: PETROLEUM REFINERIES
Component Type: NUM. IN AVERAGE

MISA Industrial Wastewater Discharge

Company Code: 0000130104
Control Point ID: 0700
Sample Date: 2019/08/31
Regulation: MISA COMPLIANCE
Value: 8313.6
Unit of Measure: M3/D
Control Point Name: PLANT - PROCESS EFFLUENT
Parameter Name: FLOW
Result Structure: MISA MONTHLY REPORTING
Param Reported As: NOT APPLICABLE
Frequency: MONTHLY
Sector: PETROLEUM REFINERIES
Component Type: AVERAGE

MISA Industrial Wastewater Discharge

Company Code: 0000130104
Control Point ID: 0700
Sample Date: 2019/08/31
Regulation: MISA COMPLIANCE
Value: 0.005595
Unit of Measure: KG/D
Control Point Name: PLANT - PROCESS EFFLUENT
Parameter Name: PHENOLICS, UNFILTERED REACTIVE
Result Structure: MISA MONTHLY REPORTING
Param Reported As: AS PHENOL
Frequency: MONTHLY
Sector: PETROLEUM REFINERIES
Component Type: MINIMUM

MISA Industrial Wastewater Discharge

Company Code: 0000130104
Control Point ID: 0800
Sample Date: 2019/12/31
Regulation: MISA COMPLIANCE
Value: 0.014614
Unit of Measure: KG/D
Control Point Name: PLANT - ONCE THROUGH COOLING WATER (OTCW)
Parameter Name: BENZENE C6H6
Result Structure: MISA MONTHLY REPORTING
Param Reported As: NOT APPLICABLE
Frequency: MONTHLY
Sector: PETROLEUM REFINERIES
Component Type: AVERAGE

MISA Industrial Wastewater Discharge

Company Code: 0000130104
Control Point ID: 0800
Sample Date: 2019/12/31
Regulation: MISA COMPLIANCE
Value: 4
Unit of Measure:
Control Point Name: PLANT - ONCE THROUGH COOLING WATER (OTCW)
Parameter Name: BENZENE C6H6
Result Structure: MISA MONTHLY REPORTING
Param Reported As: NOT APPLICABLE
Frequency: MONTHLY
Sector: PETROLEUM REFINERIES
Component Type: NUM. IN AVERAGE

MISA Industrial Wastewater Discharge

Company Code: 0000130104
Control Point ID: 0800
Sample Date: 2019/12/31
Regulation: MISA COMPLIANCE
Value: 73068.6
Unit of Measure: M3/D
Control Point Name: PLANT - ONCE THROUGH COOLING WATER (OTCW)
Parameter Name: FLOW
Result Structure: MISA MONTHLY REPORTING
Param Reported As: NOT APPLICABLE
Frequency: MONTHLY
Sector: PETROLEUM REFINERIES
Component Type: AVERAGE

MISA Industrial Wastewater Discharge

Company Code: 0000130104
Control Point ID: 0800
Sample Date: 2019/12/31
Regulation: MISA COMPLIANCE
Value: 0.07473
Unit of Measure: KG/D
Control Point Name: PLANT - ONCE THROUGH COOLING WATER (OTCW)
Parameter Name: PHENOLICS, UNFILTERED REACTIVE
Result Structure: MISA MONTHLY REPORTING
Param Reported As: AS PHENOL
Frequency: MONTHLY
Sector: PETROLEUM REFINERIES
Component Type: MAXIMUM

MISA Industrial Wastewater Discharge

Company Code: 0000130104
Control Point ID: 0800
Sample Date: 2019/12/31
Regulation: MISA COMPLIANCE
Value: 4
Unit of Measure:
Control Point Name: PLANT - ONCE THROUGH COOLING WATER (OTCW)
Parameter Name: TOLUENE C7H8
Result Structure: MISA MONTHLY REPORTING
Param Reported As: NOT APPLICABLE
Frequency: MONTHLY
Sector: PETROLEUM REFINERIES
Component Type: NUM. IN AVERAGE

MISA Industrial Wastewater Discharge

Company Code: 0000130104
Control Point ID: 0700
Sample Date: 2019/12/31
Regulation: MISA COMPLIANCE
Value: 31.786
Result Structure: MISA MONTHLY REPORTING
Param Reported As: AS CARBON
Frequency: MONTHLY
Sector: PETROLEUM REFINERIES
Component Type: MAXIMUM

Unit of Measure: KG/D
Control Point Name: PLANT - PROCESS EFFLUENT
Parameter Name: CARBON, DISSOLVED ORGANIC

MISA Industrial Wastewater Discharge

Company Code: 0000130104
Control Point ID: 0700
Sample Date: 2019/12/31
Regulation: MISA COMPLIANCE
Value: 7520.6
Unit of Measure: M3/D
Control Point Name: PLANT - PROCESS EFFLUENT
Parameter Name: FLOW
Result Structure: MISA MONTHLY REPORTING
Param Reported As: NOT APPLICABLE
Frequency: MONTHLY
Sector: PETROLEUM REFINERIES
Component Type: AVERAGE

MISA Industrial Wastewater Discharge

Company Code: 0000130104
Control Point ID: 0700
Sample Date: 2019/12/31
Regulation: MISA COMPLIANCE
Value: 7.8034
Unit of Measure: KG/D
Control Point Name: PLANT - PROCESS EFFLUENT
Parameter Name: RESIDUE,PART LOSS ON IGNIT.
Result Structure: MISA MONTHLY REPORTING
Param Reported As: NOT APPLICABLE
Frequency: MONTHLY
Sector: PETROLEUM REFINERIES
Component Type: AVERAGE

MISA Industrial Wastewater Discharge

Company Code: 0000130104
Control Point ID: 0700
Sample Date: 2019/12/31
Regulation: MISA COMPLIANCE
Value: 5.4028
Unit of Measure: KG/D
Control Point Name: PLANT - PROCESS EFFLUENT
Parameter Name: SOLVENT EXTRACTABLES
Result Structure: MISA MONTHLY REPORTING
Param Reported As: NOT APPLICABLE
Frequency: MONTHLY
Sector: PETROLEUM REFINERIES
Component Type: MAXIMUM

MISA Industrial Wastewater Discharge

Company Code: 0000130104
Control Point ID: 0700
Sample Date: 2019/12/31
Regulation: MISA COMPLIANCE
Value: 0.004324
Unit of Measure: KG/D
Control Point Name: PLANT - PROCESS EFFLUENT
Parameter Name: PHENOLICS, UNFILTERED REACTIVE
Result Structure: MISA MONTHLY REPORTING
Param Reported As: AS PHENOL
Frequency: MONTHLY
Sector: PETROLEUM REFINERIES
Component Type: MINIMUM

MISA Industrial Wastewater Discharge

Company Code: 0000130104
Control Point ID: 0700
Sample Date: 2019/12/31
Regulation: MISA COMPLIANCE
Value: 1.54
Unit of Measure: KG/D
Control Point Name: PLANT - PROCESS EFFLUENT
Parameter Name: PHOSPHORUS,UNFILTERED TOTAL
Result Structure: MISA MONTHLY REPORTING
Param Reported As: AS PHOSPHORUS
Frequency: MONTHLY
Sector: PETROLEUM REFINERIES
Component Type: AVERAGE

MISA Industrial Wastewater Discharge

Company Code: 0000130104
Control Point ID: 0700
Sample Date: 2019/12/31
Regulation: MISA COMPLIANCE
Value: 4.324
Unit of Measure: KG/D
Control Point Name: PLANT - PROCESS EFFLUENT
Parameter Name: RESIDUE,PART LOSS ON IGNIT.
Result Structure: MISA MONTHLY REPORTING
Param Reported As: NOT APPLICABLE
Frequency: MONTHLY
Sector: PETROLEUM REFINERIES
Component Type: MINIMUM

MISA Industrial Wastewater Discharge

Company Code: 0000130104
Control Point ID: 0800
Sample Date: 2019/12/31
Regulation: MISA COMPLIANCE
Value: 4
Unit of Measure:
Control Point Name: PLANT - ONCE THROUGH COOLING WATER (OTCW)
Parameter Name: FLOW
Result Structure: MISA MONTHLY REPORTING
Param Reported As: NOT APPLICABLE
Frequency: MONTHLY
Sector: PETROLEUM REFINERIES
Component Type: NUM. IN AVERAGE

MISA Industrial Wastewater Discharge

Company Code: 0000130104
Control Point ID: 0800
Sample Date: 2019/12/31
Regulation: MISA COMPLIANCE
Value: 0.014946
Unit of Measure: KG/D
Control Point Name: PLANT - ONCE THROUGH COOLING WATER (OTCW)
Parameter Name: TOLUENE C7H8
Result Structure: MISA MONTHLY REPORTING
Param Reported As: NOT APPLICABLE
Frequency: MONTHLY
Sector: PETROLEUM REFINERIES
Component Type: MAXIMUM

MISA Industrial Wastewater Discharge

Company Code: 0000130104
Control Point ID: 0700
Sample Date: 2019/12/31
Regulation: MISA COMPLIANCE
Value: 11.503
Unit of Measure: KG/D
Control Point Name: PLANT - PROCESS EFFLUENT
Parameter Name: AMMONIUM+AMMONIA, TOTAL FILTER.REAC
Result Structure: MISA MONTHLY REPORTING
Param Reported As: AS NITROGEN
Frequency: MONTHLY
Sector: PETROLEUM REFINERIES
Component Type: MAXIMUM

MISA Industrial Wastewater Discharge

Company Code: 0000130104
Control Point ID: 0700
Sample Date: 2019/12/31
Regulation: MISA COMPLIANCE
Value: 28.717
Unit of Measure: KG/D
Control Point Name: PLANT - PROCESS EFFLUENT
Parameter Name: CARBON, DISSOLVED ORGANIC
Result Structure: MISA MONTHLY REPORTING
Param Reported As: AS CARBON
Frequency: MONTHLY
Sector: PETROLEUM REFINERIES
Component Type: AVERAGE

MISA Industrial Wastewater Discharge

Company Code: 0000130104
Control Point ID: 0700
Result Structure: MISA MONTHLY REPORTING
Param Reported As: AS PHENOL

Sample Date: 2019/12/31
Regulation: MISA COMPLIANCE
Value: 0.0075206
Unit of Measure: KG/D
Control Point Name: PLANT - PROCESS EFFLUENT
Parameter Name: PHENOLICS, UNFILTERED REACTIVE
Frequency: MONTHLY
Sector: PETROLEUM REFINERIES
Component Type: AVERAGE

MISA Industrial Wastewater Discharge

Company Code: 0000130104
Control Point ID: 0700
Sample Date: 2019/12/31
Regulation: MISA COMPLIANCE
Value: 1.3774
Unit of Measure: KG/D
Control Point Name: PLANT - PROCESS EFFLUENT
Parameter Name: PHOSPHORUS,UNFILTERED TOTAL
Result Structure: MISA MONTHLY REPORTING
Param Reported As: AS PHOSPHORUS
Frequency: MONTHLY
Sector: PETROLEUM REFINERIES
Component Type: MINIMUM

MISA Industrial Wastewater Discharge

Company Code: 0000130104
Control Point ID: 0800
Sample Date: 2019/03/31
Regulation: MISA COMPLIANCE
Value: 0.0142
Unit of Measure: KG/D
Control Point Name: PLANT - ONCE THROUGH COOLING WATER (OTCW)
Parameter Name: TOLUENE C7H8
Result Structure: MISA MONTHLY REPORTING
Param Reported As: NOT APPLICABLE
Frequency: MONTHLY
Sector: PETROLEUM REFINERIES
Component Type: AVERAGE

MISA Industrial Wastewater Discharge

Company Code: 0000130104
Control Point ID: 0700
Sample Date: 2019/03/31
Regulation: MISA COMPLIANCE
Value: 23.771
Unit of Measure: KG/D
Control Point Name: PLANT - PROCESS EFFLUENT
Parameter Name: CARBON, DISSOLVED ORGANIC
Result Structure: MISA MONTHLY REPORTING
Param Reported As: AS CARBON
Frequency: MONTHLY
Sector: PETROLEUM REFINERIES
Component Type: AVERAGE

MISA Industrial Wastewater Discharge

Company Code: 0000130104
Control Point ID: 0700
Sample Date: 2019/03/31
Regulation: MISA COMPLIANCE
Value: 0.0082176
Unit of Measure: KG/D
Control Point Name: PLANT - PROCESS EFFLUENT
Parameter Name: PHENOLICS, UNFILTERED REACTIVE
Result Structure: MISA MONTHLY REPORTING
Param Reported As: AS PHENOL
Frequency: MONTHLY
Sector: PETROLEUM REFINERIES
Component Type: AVERAGE

MISA Industrial Wastewater Discharge

Company Code: 0000130104
Control Point ID: 0700
Sample Date: 2019/03/31
Regulation: MISA COMPLIANCE
Value: 0.012257
Unit of Measure: KG/D
Control Point Name: PLANT - PROCESS EFFLUENT
Result Structure: MISA MONTHLY REPORTING
Param Reported As: AS PHENOL
Frequency: MONTHLY
Sector: PETROLEUM REFINERIES
Component Type: MAXIMUM

Parameter Name: PHENOLICS, UNFILTERED REACTIVE

MISA Industrial Wastewater Discharge

Company Code: 0000130104
Control Point ID: 0700
Sample Date: 2019/03/31
Regulation: MISA COMPLIANCE
Value: 1.2455
Unit of Measure: KG/D
Control Point Name: PLANT - PROCESS EFFLUENT
Parameter Name: PHOSPHORUS,UNFILTERED TOTAL
Result Structure: MISA MONTHLY REPORTING
Param Reported As: AS PHOSPHORUS
Frequency: MONTHLY
Sector: PETROLEUM REFINERIES
Component Type: AVERAGE

MISA Industrial Wastewater Discharge

Company Code: 0000130104
Control Point ID: 0700
Sample Date: 2019/04/30
Regulation: MISA COMPLIANCE
Value: 4
Unit of Measure:
Control Point Name: PLANT - PROCESS EFFLUENT
Parameter Name: RESIDUE, PARTICULATE
Result Structure: MISA MONTHLY REPORTING
Param Reported As: NOT APPLICABLE
Frequency: MONTHLY
Sector: PETROLEUM REFINERIES
Component Type: NUM. IN AVERAGE

MISA Industrial Wastewater Discharge

Company Code: 0000130104
Control Point ID: 0700
Sample Date: 2019/04/30
Regulation: MISA COMPLIANCE
Value: 4.776
Unit of Measure: KG/D
Control Point Name: PLANT - PROCESS EFFLUENT
Parameter Name: RESIDUE,PART LOSS ON IGNIT.
Result Structure: MISA MONTHLY REPORTING
Param Reported As: NOT APPLICABLE
Frequency: MONTHLY
Sector: PETROLEUM REFINERIES
Component Type: MINIMUM

MISA Industrial Wastewater Discharge

Company Code: 0000130104
Control Point ID: 0700
Sample Date: 2019/04/30
Regulation: MISA COMPLIANCE
Value: 4
Unit of Measure:
Control Point Name: PLANT - PROCESS EFFLUENT
Parameter Name: SOLVENT EXTRACTABLES
Result Structure: MISA MONTHLY REPORTING
Param Reported As: NOT APPLICABLE
Frequency: MONTHLY
Sector: PETROLEUM REFINERIES
Component Type: NUM. IN AVERAGE

MISA Industrial Wastewater Discharge

Company Code: 0000130104
Control Point ID: 0700
Sample Date: 2019/05/31
Regulation: MISA COMPLIANCE
Value: 0
Unit of Measure: KG/D
Control Point Name: PLANT - PROCESS EFFLUENT
Parameter Name: AMMONIUM+AMMONIA, TOTAL FILTER.REAC
Result Structure: MISA MONTHLY REPORTING
Param Reported As: AS NITROGEN
Frequency: MONTHLY
Sector: PETROLEUM REFINERIES
Component Type: MAXIMUM

MISA Industrial Wastewater Discharge

Company Code: 0000130104
Control Point ID: 0700
Sample Date: 2019/05/31
Regulation: MISA COMPLIANCE
Value: 5
Unit of Measure:
Control Point Name: PLANT - PROCESS EFFLUENT
Parameter Name: AMMONIUM+AMMONIA, TOTAL FILTER.REAC
Result Structure: MISA MONTHLY REPORTING
Param Reported As: AS NITROGEN
Frequency: MONTHLY
Sector: PETROLEUM REFINERIES
Component Type: NUM. IN AVERAGE

MISA Industrial Wastewater Discharge

Company Code: 0000130104
Control Point ID: 0700
Sample Date: 2019/05/31
Regulation: MISA COMPLIANCE
Value: 7580.5
Unit of Measure: M3/D
Control Point Name: PLANT - PROCESS EFFLUENT
Parameter Name: FLOW
Result Structure: MISA MONTHLY REPORTING
Param Reported As: NOT APPLICABLE
Frequency: MONTHLY
Sector: PETROLEUM REFINERIES
Component Type: AVERAGE

MISA Industrial Wastewater Discharge

Company Code: 0000130104
Control Point ID: 0700
Sample Date: 2019/05/31
Regulation: MISA COMPLIANCE
Value: 31
Unit of Measure:
Control Point Name: PLANT - PROCESS EFFLUENT
Parameter Name: FLOW
Result Structure: MISA MONTHLY REPORTING
Param Reported As: NOT APPLICABLE
Frequency: MONTHLY
Sector: PETROLEUM REFINERIES
Component Type: NUM. IN AVERAGE

MISA Industrial Wastewater Discharge

Company Code: 0000130104
Control Point ID: 0700
Sample Date: 2019/05/31
Regulation: MISA COMPLIANCE
Value: 0.004961
Unit of Measure: KG/D
Control Point Name: PLANT - PROCESS EFFLUENT
Parameter Name: PHENOLICS, UNFILTERED REACTIVE
Result Structure: MISA MONTHLY REPORTING
Param Reported As: AS PHENOL
Frequency: MONTHLY
Sector: PETROLEUM REFINERIES
Component Type: MINIMUM

MISA Industrial Wastewater Discharge

Company Code: 0000130104
Control Point ID: 0700
Sample Date: 2019/05/31
Regulation: MISA COMPLIANCE
Value: 9.453
Unit of Measure: KG/D
Control Point Name: PLANT - PROCESS EFFLUENT
Parameter Name: RESIDUE, PARTICULATE
Result Structure: MISA MONTHLY REPORTING
Param Reported As: NOT APPLICABLE
Frequency: MONTHLY
Sector: PETROLEUM REFINERIES
Component Type: MINIMUM

MISA Industrial Wastewater Discharge

Company Code: 0000130104
Control Point ID: 0700
Sample Date: 2019/05/31
Regulation: MISA COMPLIANCE
Result Structure: MISA MONTHLY REPORTING
Param Reported As: NOT APPLICABLE
Frequency: MONTHLY
Sector: PETROLEUM REFINERIES

Value: 3.341 ***Component Type:*** MINIMUM
Unit of Measure: KG/D
Control Point Name: PLANT - PROCESS EFFLUENT
Parameter Name: SOLVENT EXTRACTABLES

MISA Industrial Wastewater Discharge

Company Code: 0000130104 ***Result Structure:*** MISA MONTHLY REPORTING
Control Point ID: 0700 ***Param Reported As:*** AS PHOSPHORUS
Sample Date: 2019/08/31 ***Frequency:*** MONTHLY
Regulation: MISA COMPLIANCE ***Sector:*** PETROLEUM REFINERIES
Value: 4 ***Component Type:*** NUM. IN AVERAGE
Unit of Measure:
Control Point Name: PLANT - PROCESS EFFLUENT
Parameter Name: PHOSPHORUS,UNFILTERED TOTAL

MISA Industrial Wastewater Discharge

Company Code: 0000130104 ***Result Structure:*** MISA MONTHLY REPORTING
Control Point ID: 0700 ***Param Reported As:*** NOT APPLICABLE
Sample Date: 2019/08/31 ***Frequency:*** MONTHLY
Regulation: MISA COMPLIANCE ***Sector:*** PETROLEUM REFINERIES
Value: 2.8181 ***Component Type:*** MINIMUM
Unit of Measure: KG/D
Control Point Name: PLANT - PROCESS EFFLUENT
Parameter Name: SOLVENT EXTRACTABLES

MISA Industrial Wastewater Discharge

Company Code: 0000130104 ***Result Structure:*** MISA MONTHLY REPORTING
Control Point ID: 0700 ***Param Reported As:*** AS SULPHIDE
Sample Date: 2019/08/31 ***Frequency:*** MONTHLY
Regulation: MISA COMPLIANCE ***Sector:*** PETROLEUM REFINERIES
Value: 0.048391 ***Component Type:*** MINIMUM
Unit of Measure: KG/D
Control Point Name: PLANT - PROCESS EFFLUENT
Parameter Name: SULPHIDE, UNFILTERED REACTIVE

MISA Industrial Wastewater Discharge

Company Code: 0000130104 ***Result Structure:*** MISA MONTHLY REPORTING
Control Point ID: 0800 ***Param Reported As:*** AS PHENOL
Sample Date: 2019/09/30 ***Frequency:*** MONTHLY
Regulation: MISA COMPLIANCE ***Sector:*** PETROLEUM REFINERIES
Value: 0.070488 ***Component Type:*** MINIMUM
Unit of Measure: KG/D
Control Point Name: PLANT - ONCE THROUGH COOLING WATER (OTCW)
Parameter Name: PHENOLICS, UNFILTERED REACTIVE

MISA Industrial Wastewater Discharge

Company Code: 0000130104 ***Result Structure:*** MISA MONTHLY REPORTING
Control Point ID: 0800 ***Param Reported As:*** AS SULPHIDE
Sample Date: 2019/09/30 ***Frequency:*** MONTHLY
Regulation: MISA COMPLIANCE ***Sector:*** PETROLEUM REFINERIES
Value: 4 ***Component Type:*** NUM. IN AVERAGE
Unit of Measure:
Control Point Name: PLANT - ONCE THROUGH COOLING WATER (OTCW)
Parameter Name: SULPHIDE, UNFILTERED REACTIVE

MISA Industrial Wastewater Discharge

Company Code: 0000130104
Control Point ID: 0700
Sample Date: 2019/09/30
Regulation: MISA COMPLIANCE
Value: 1.6498
Unit of Measure: KG/D
Control Point Name: PLANT - PROCESS EFFLUENT
Parameter Name: PHOSPHORUS,UNFILTERED TOTAL
Result Structure: MISA MONTHLY REPORTING
Param Reported As: AS PHOSPHORUS
Frequency: MONTHLY
Sector: PETROLEUM REFINERIES
Component Type: AVERAGE

MISA Industrial Wastewater Discharge

Company Code: 0000130104
Control Point ID: 0700
Sample Date: 2019/09/30
Regulation: MISA COMPLIANCE
Value: 23.3
Unit of Measure: KG/D
Control Point Name: PLANT - PROCESS EFFLUENT
Parameter Name: RESIDUE, PARTICULATE
Result Structure: MISA MONTHLY REPORTING
Param Reported As: NOT APPLICABLE
Frequency: MONTHLY
Sector: PETROLEUM REFINERIES
Component Type: MAXIMUM

MISA Industrial Wastewater Discharge

Company Code: 0000130104
Control Point ID: 0700
Sample Date: 2019/12/31
Regulation: MISA COMPLIANCE
Value: 31
Unit of Measure:
Control Point Name: PLANT - PROCESS EFFLUENT
Parameter Name: PHENOLICS, UNFILTERED REACTIVE
Result Structure: MISA MONTHLY REPORTING
Param Reported As: AS PHENOL
Frequency: MONTHLY
Sector: PETROLEUM REFINERIES
Component Type: NUM. IN AVERAGE

MISA Industrial Wastewater Discharge

Company Code: 0000130104
Control Point ID: 0700
Sample Date: 2019/12/31
Regulation: MISA COMPLIANCE
Value: 3.0908
Unit of Measure: KG/D
Control Point Name: PLANT - PROCESS EFFLUENT
Parameter Name: SOLVENT EXTRACTABLES
Result Structure: MISA MONTHLY REPORTING
Param Reported As: NOT APPLICABLE
Frequency: MONTHLY
Sector: PETROLEUM REFINERIES
Component Type: MINIMUM

MISA Industrial Wastewater Discharge

Company Code: 0000130104
Control Point ID: 0700
Sample Date: 2019/12/31
Regulation: MISA COMPLIANCE
Value: 0.055995
Unit of Measure: KG/D
Control Point Name: PLANT - PROCESS EFFLUENT
Parameter Name: SULPHIDE, UNFILTERED REACTIVE
Result Structure: MISA MONTHLY REPORTING
Param Reported As: AS SULPHIDE
Frequency: MONTHLY
Sector: PETROLEUM REFINERIES
Component Type: AVERAGE

MISA Industrial Wastewater Discharge

Company Code: 0000130104
Result Structure: MISA MONTHLY REPORTING

Control Point ID: 0700
Sample Date: 2019/05/31
Regulation: MISA COMPLIANCE
Value: 5
Unit of Measure:
Control Point Name: PLANT - PROCESS EFFLUENT
Parameter Name: SULPHIDE, UNFILTERED REACTIVE
Param Reported As: AS SULPHIDE
Frequency: MONTHLY
Sector: PETROLEUM REFINERIES
Component Type: NUM. IN AVERAGE

MISA Industrial Wastewater Discharge

Company Code: 0000130104
Control Point ID: 0700
Sample Date: 2019/06/30
Regulation: MISA COMPLIANCE
Value: 0
Unit of Measure: KG/D
Control Point Name: PLANT - PROCESS EFFLUENT
Parameter Name: AMMONIUM+AMMONIA, TOTAL FILTER.REAC
Result Structure: MISA MONTHLY REPORTING
Param Reported As: AS NITROGEN
Frequency: MONTHLY
Sector: PETROLEUM REFINERIES
Component Type: AVERAGE

MISA Industrial Wastewater Discharge

Company Code: 0000130104
Control Point ID: 0700
Sample Date: 2019/06/30
Regulation: MISA COMPLIANCE
Value: 0
Unit of Measure: KG/D
Control Point Name: PLANT - PROCESS EFFLUENT
Parameter Name: AMMONIUM+AMMONIA, TOTAL FILTER.REAC
Result Structure: MISA MONTHLY REPORTING
Param Reported As: AS NITROGEN
Frequency: MONTHLY
Sector: PETROLEUM REFINERIES
Component Type: MINIMUM

MISA Industrial Wastewater Discharge

Company Code: 0000130104
Control Point ID: 0700
Sample Date: 2019/06/30
Regulation: MISA COMPLIANCE
Value: 2.5154
Unit of Measure: KG/D
Control Point Name: PLANT - PROCESS EFFLUENT
Parameter Name: PHOSPHORUS,UNFILTERED TOTAL
Result Structure: MISA MONTHLY REPORTING
Param Reported As: AS PHOSPHORUS
Frequency: MONTHLY
Sector: PETROLEUM REFINERIES
Component Type: AVERAGE

MISA Industrial Wastewater Discharge

Company Code: 0000130104
Control Point ID: 0700
Sample Date: 2019/06/30
Regulation: MISA COMPLIANCE
Value: 11.996
Unit of Measure: KG/D
Control Point Name: PLANT - PROCESS EFFLUENT
Parameter Name: RESIDUE, PARTICULATE
Result Structure: MISA MONTHLY REPORTING
Param Reported As: NOT APPLICABLE
Frequency: MONTHLY
Sector: PETROLEUM REFINERIES
Component Type: MINIMUM

MISA Industrial Wastewater Discharge

Company Code: 0000130104
Control Point ID: 0700
Sample Date: 2019/06/30
Regulation: MISA COMPLIANCE
Value: 4.789
Unit of Measure: KG/D
Result Structure: MISA MONTHLY REPORTING
Param Reported As: NOT APPLICABLE
Frequency: MONTHLY
Sector: PETROLEUM REFINERIES
Component Type: MINIMUM

Control Point Name: PLANT - PROCESS EFFLUENT
Parameter Name: RESIDUE,PART LOSS ON IGNIT.

MISA Industrial Wastewater Discharge

Company Code: 0000130104
Control Point ID: 0800
Sample Date: 2019/07/31
Regulation: MISA COMPLIANCE
Value: 69705.3
Unit of Measure: M3/D
Control Point Name: PLANT - ONCE THROUGH COOLING WATER (OTCW)
Parameter Name: FLOW
Result Structure: MISA MONTHLY REPORTING
Param Reported As: NOT APPLICABLE
Frequency: MONTHLY
Sector: PETROLEUM REFINERIES
Component Type: MINIMUM

MISA Industrial Wastewater Discharge

Company Code: 0000130104
Control Point ID: 0700
Sample Date: 2019/07/31
Regulation: MISA COMPLIANCE
Value: 0
Unit of Measure: KG/D
Control Point Name: PLANT - PROCESS EFFLUENT
Parameter Name: AMMONIUM+AMMONIA, TOTAL FILTER.REAC
Result Structure: MISA MONTHLY REPORTING
Param Reported As: AS NITROGEN
Frequency: MONTHLY
Sector: PETROLEUM REFINERIES
Component Type: MINIMUM

MISA Industrial Wastewater Discharge

Company Code: 0000130104
Control Point ID: 0700
Sample Date: 2019/09/30
Regulation: MISA COMPLIANCE
Value: 5.138
Unit of Measure: KG/D
Control Point Name: PLANT - PROCESS EFFLUENT
Parameter Name: RESIDUE, PARTICULATE
Result Structure: MISA MONTHLY REPORTING
Param Reported As: NOT APPLICABLE
Frequency: MONTHLY
Sector: PETROLEUM REFINERIES
Component Type: MINIMUM

MISA Industrial Wastewater Discharge

Company Code: 0000130104
Control Point ID: 0800
Sample Date: 2019/01/31
Regulation: MISA COMPLIANCE
Value: 0.49448
Unit of Measure: KG/D
Control Point Name: PLANT - ONCE THROUGH COOLING WATER (OTCW)
Parameter Name: SULPHIDE, UNFILTERED REACTIVE
Result Structure: MISA MONTHLY REPORTING
Param Reported As: AS SULPHIDE
Frequency: MONTHLY
Sector: PETROLEUM REFINERIES
Component Type: MINIMUM

MISA Industrial Wastewater Discharge

Company Code: 0000130104
Control Point ID: 0800
Sample Date: 2019/01/31
Regulation: MISA COMPLIANCE
Value: 5
Unit of Measure:
Control Point Name: PLANT - ONCE THROUGH COOLING WATER (OTCW)
Parameter Name: SULPHIDE, UNFILTERED REACTIVE
Result Structure: MISA MONTHLY REPORTING
Param Reported As: AS SULPHIDE
Frequency: MONTHLY
Sector: PETROLEUM REFINERIES
Component Type: NUM. IN AVERAGE

MISA Industrial Wastewater

Discharge

Company Code: 0000130104
Control Point ID: 0700
Sample Date: 2019/09/30
Regulation: MISA COMPLIANCE
Value: 45.806
Unit of Measure: KG/D
Control Point Name: PLANT - PROCESS EFFLUENT
Parameter Name: SOLVENT EXTRACTABLES

Result Structure: MISA MONTHLY REPORTING
Param Reported As: NOT APPLICABLE
Frequency: MONTHLY
Sector: PETROLEUM REFINERIES
Component Type: MAXIMUM

MISA Industrial Wastewater Discharge

Company Code: 0000130104
Control Point ID: 0700
Sample Date: 2019/09/30
Regulation: MISA COMPLIANCE
Value: 2.2211
Unit of Measure: KG/D
Control Point Name: PLANT - PROCESS EFFLUENT
Parameter Name: SOLVENT EXTRACTABLES

Result Structure: MISA MONTHLY REPORTING
Param Reported As: NOT APPLICABLE
Frequency: MONTHLY
Sector: PETROLEUM REFINERIES
Component Type: MINIMUM

MISA Industrial Wastewater Discharge

Company Code: 0000130104
Control Point ID: 0700
Sample Date: 2019/01/31
Regulation: MISA COMPLIANCE
Value: 10012
Unit of Measure: M3/D
Control Point Name: PLANT - PROCESS EFFLUENT
Parameter Name: FLOW

Result Structure: MISA MONTHLY REPORTING
Param Reported As: NOT APPLICABLE
Frequency: MONTHLY
Sector: PETROLEUM REFINERIES
Component Type: MAXIMUM

MISA Industrial Wastewater Discharge

Company Code: 0000130104
Control Point ID: 0700
Sample Date: 2019/01/31
Regulation: MISA COMPLIANCE
Value: 25.376
Unit of Measure: KG/D
Control Point Name: PLANT - PROCESS EFFLUENT
Parameter Name: RESIDUE, PARTICULATE

Result Structure: MISA MONTHLY REPORTING
Param Reported As: NOT APPLICABLE
Frequency: MONTHLY
Sector: PETROLEUM REFINERIES
Component Type: MAXIMUM

MISA Industrial Wastewater Discharge

Company Code: 0000130104
Control Point ID: 0700
Sample Date: 2019/01/31
Regulation: MISA COMPLIANCE
Value: 31
Unit of Measure:
Control Point Name: PLANT - PROCESS EFFLUENT
Parameter Name: RESIDUE,PART LOSS ON IGNIT.

Result Structure: MISA MONTHLY REPORTING
Param Reported As: NOT APPLICABLE
Frequency: MONTHLY
Sector: PETROLEUM REFINERIES
Component Type: NUM. IN AVERAGE

MISA Industrial Wastewater Discharge

Company Code: 0000130104
Control Point ID: 0700
Sample Date: 2019/01/31

Result Structure: MISA MONTHLY REPORTING
Param Reported As: NOT APPLICABLE
Frequency: MONTHLY

Regulation: MISA COMPLIANCE
Value: 7.6186
Unit of Measure: KG/D
Control Point Name: PLANT - PROCESS EFFLUENT
Parameter Name: SOLVENT EXTRACTABLES
Sector: PETROLEUM REFINERIES
Component Type: MAXIMUM

MISA Industrial Wastewater Discharge

Company Code: 0000130104
Control Point ID: 0800
Sample Date: 2019/10/31
Regulation: MISA COMPLIANCE
Value: 0.0090098
Unit of Measure: KG/D
Control Point Name: PLANT - ONCE THROUGH COOLING WATER (OTCW)
Parameter Name: TOLUENE C7H8
Result Structure: MISA MONTHLY REPORTING
Param Reported As: NOT APPLICABLE
Frequency: MONTHLY
Sector: PETROLEUM REFINERIES
Component Type: MINIMUM

MISA Industrial Wastewater Discharge

Company Code: 0000130104
Control Point ID: 0800
Sample Date: 2019/10/31
Regulation: MISA COMPLIANCE
Value: 5
Unit of Measure:
Control Point Name: PLANT - ONCE THROUGH COOLING WATER (OTCW)
Parameter Name: TOLUENE C7H8
Result Structure: MISA MONTHLY REPORTING
Param Reported As: NOT APPLICABLE
Frequency: MONTHLY
Sector: PETROLEUM REFINERIES
Component Type: NUM. IN AVERAGE

MISA Industrial Wastewater Discharge

Company Code: 0000130104
Control Point ID: 0700
Sample Date: 2019/10/31
Regulation: MISA COMPLIANCE
Value: 25.301
Unit of Measure: KG/D
Control Point Name: PLANT - PROCESS EFFLUENT
Parameter Name: CARBON, DISSOLVED ORGANIC
Result Structure: MISA MONTHLY REPORTING
Param Reported As: AS CARBON
Frequency: MONTHLY
Sector: PETROLEUM REFINERIES
Component Type: AVERAGE

MISA Industrial Wastewater Discharge

Company Code: 0000130104
Control Point ID: 0700
Sample Date: 2019/10/31
Regulation: MISA COMPLIANCE
Value: 0.002039
Unit of Measure: KG/D
Control Point Name: PLANT - PROCESS EFFLUENT
Parameter Name: PHENOLICS, UNFILTERED REACTIVE
Result Structure: MISA MONTHLY REPORTING
Param Reported As: AS PHENOL
Frequency: MONTHLY
Sector: PETROLEUM REFINERIES
Component Type: MINIMUM

MISA Industrial Wastewater Discharge

Company Code: 0000130104
Control Point ID: 0700
Sample Date: 2019/10/31
Regulation: MISA COMPLIANCE
Value: 37.455
Unit of Measure: KG/D
Control Point Name: PLANT - PROCESS EFFLUENT
Parameter Name: RESIDUE, PARTICULATE
Result Structure: MISA MONTHLY REPORTING
Param Reported As: NOT APPLICABLE
Frequency: MONTHLY
Sector: PETROLEUM REFINERIES
Component Type: MAXIMUM

MISA Industrial Wastewater Discharge

Company Code:	0000130104	***Result Structure:***	MISA MONTHLY REPORTING
Control Point ID:	0700	***Param Reported As:***	NOT APPLICABLE
Sample Date:	2019/10/31	***Frequency:***	MONTHLY
Regulation:	MISA COMPLIANCE	***Sector:***	PETROLEUM REFINERIES
Value:	18.292	***Component Type:***	MAXIMUM
Unit of Measure:	KG/D		
Control Point Name:	PLANT - PROCESS EFFLUENT		
Parameter Name:	RESIDUE,PART LOSS ON IGNIT.		

MISA Industrial Wastewater Discharge

Company Code:	0000130104	***Result Structure:***	MISA MONTHLY REPORTING
Control Point ID:	0700	***Param Reported As:***	NOT APPLICABLE
Sample Date:	2019/10/31	***Frequency:***	MONTHLY
Regulation:	MISA COMPLIANCE	***Sector:***	PETROLEUM REFINERIES
Value:	4.198	***Component Type:***	AVERAGE
Unit of Measure:	KG/D		
Control Point Name:	PLANT - PROCESS EFFLUENT		
Parameter Name:	SOLVENT EXTRACTABLES		

MISA Industrial Wastewater Discharge

Company Code:	0000130104	***Result Structure:***	MISA MONTHLY REPORTING
Control Point ID:	0800	***Param Reported As:***	NOT APPLICABLE
Sample Date:	2019/02/28	***Frequency:***	MONTHLY
Regulation:	MISA COMPLIANCE	***Sector:***	PETROLEUM REFINERIES
Value:	0.013596	***Component Type:***	MINIMUM
Unit of Measure:	KG/D		
Control Point Name:	PLANT - ONCE THROUGH COOLING WATER (OTCW)		
Parameter Name:	BENZENE C6H6		

MISA Industrial Wastewater Discharge

Company Code:	0000130104	***Result Structure:***	MISA MONTHLY REPORTING
Control Point ID:	0800	***Param Reported As:***	AS PHENOL
Sample Date:	2019/02/28	***Frequency:***	MONTHLY
Regulation:	MISA COMPLIANCE	***Sector:***	PETROLEUM REFINERIES
Value:	0.075278	***Component Type:***	MAXIMUM
Unit of Measure:	KG/D		
Control Point Name:	PLANT - ONCE THROUGH COOLING WATER (OTCW)		
Parameter Name:	PHENOLICS, UNFILTERED REACTIVE		

MISA Industrial Wastewater Discharge

Company Code:	0000130104	***Result Structure:***	MISA MONTHLY REPORTING
Control Point ID:	0800	***Param Reported As:***	NOT APPLICABLE
Sample Date:	2019/02/28	***Frequency:***	MONTHLY
Regulation:	MISA COMPLIANCE	***Sector:***	PETROLEUM REFINERIES
Value:	4	***Component Type:***	NUM. IN AVERAGE
Unit of Measure:			
Control Point Name:	PLANT - ONCE THROUGH COOLING WATER (OTCW)		
Parameter Name:	TOLUENE C7H8		

MISA Industrial Wastewater Discharge

Company Code: 0000130104
Control Point ID: 0700
Sample Date: 2019/02/28
Regulation: MISA COMPLIANCE
Value: 0
Unit of Measure: KG/D
Control Point Name: PLANT - PROCESS EFFLUENT
Parameter Name: AMMONIUM+AMMONIA, TOTAL FILTER.REAC
Result Structure: MISA MONTHLY REPORTING
Param Reported As: AS NITROGEN
Frequency: MONTHLY
Sector: PETROLEUM REFINERIES
Component Type: MAXIMUM

MISA Industrial Wastewater Discharge

Company Code: 0000130104
Control Point ID: 0700
Sample Date: 2019/02/28
Regulation: MISA COMPLIANCE
Value: 8096.2
Unit of Measure: M3/D
Control Point Name: PLANT - PROCESS EFFLUENT
Parameter Name: FLOW
Result Structure: MISA MONTHLY REPORTING
Param Reported As: NOT APPLICABLE
Frequency: MONTHLY
Sector: PETROLEUM REFINERIES
Component Type: AVERAGE

MISA Industrial Wastewater Discharge

Company Code: 0000130104
Control Point ID: 0700
Sample Date: 2019/02/28
Regulation: MISA COMPLIANCE
Value: 3484
Unit of Measure: M3/D
Control Point Name: PLANT - PROCESS EFFLUENT
Parameter Name: FLOW
Result Structure: MISA MONTHLY REPORTING
Param Reported As: NOT APPLICABLE
Frequency: MONTHLY
Sector: PETROLEUM REFINERIES
Component Type: MINIMUM

MISA Industrial Wastewater Discharge

Company Code: 0000130104
Control Point ID: 0800
Sample Date: 2019/11/30
Regulation: MISA COMPLIANCE
Value: 0.014657
Unit of Measure: KG/D
Control Point Name: PLANT - ONCE THROUGH COOLING WATER (OTCW)
Parameter Name: BENZENE C6H6
Result Structure: MISA MONTHLY REPORTING
Param Reported As: NOT APPLICABLE
Frequency: MONTHLY
Sector: PETROLEUM REFINERIES
Component Type: MAXIMUM

MISA Industrial Wastewater Discharge

Company Code: 0000130104
Control Point ID: 0800
Sample Date: 2019/11/30
Regulation: MISA COMPLIANCE
Value: 0.014304
Unit of Measure: KG/D
Control Point Name: PLANT - ONCE THROUGH COOLING WATER (OTCW)
Parameter Name: BENZENE C6H6
Result Structure: MISA MONTHLY REPORTING
Param Reported As: NOT APPLICABLE
Frequency: MONTHLY
Sector: PETROLEUM REFINERIES
Component Type: MINIMUM

MISA Industrial Wastewater Discharge

Company Code: 0000130104
Control Point ID: 0700
Sample Date: 2019/02/28
Regulation: MISA COMPLIANCE
Value: 0.024388
Result Structure: MISA MONTHLY REPORTING
Param Reported As: AS SULPHIDE
Frequency: MONTHLY
Sector: PETROLEUM REFINERIES
Component Type: MINIMUM

Unit of Measure: KG/D
Control Point Name: PLANT - PROCESS EFFLUENT
Parameter Name: SULPHIDE, UNFILTERED REACTIVE

MISA Industrial Wastewater Discharge

Company Code: 0000130104
Control Point ID: 0800
Sample Date: 2019/03/31
Regulation: MISA COMPLIANCE
Value: 0.013937
Unit of Measure: KG/D
Control Point Name: PLANT - ONCE THROUGH COOLING WATER (OTCW)
Parameter Name: BENZENE C6H6
Result Structure: MISA MONTHLY REPORTING
Param Reported As: NOT APPLICABLE
Frequency: MONTHLY
Sector: PETROLEUM REFINERIES
Component Type: MINIMUM

MISA Industrial Wastewater Discharge

Company Code: 0000130104
Control Point ID: 0700
Sample Date: 2019/11/30
Regulation: MISA COMPLIANCE
Value: 29.684
Unit of Measure: KG/D
Control Point Name: PLANT - PROCESS EFFLUENT
Parameter Name: CARBON, DISSOLVED ORGANIC
Result Structure: MISA MONTHLY REPORTING
Param Reported As: AS CARBON
Frequency: MONTHLY
Sector: PETROLEUM REFINERIES
Component Type: AVERAGE

MISA Industrial Wastewater Discharge

Company Code: 0000130104
Control Point ID: 0700
Sample Date: 2019/11/30
Regulation: MISA COMPLIANCE
Value: 12259
Unit of Measure: M3/D
Control Point Name: PLANT - PROCESS EFFLUENT
Parameter Name: FLOW
Result Structure: MISA MONTHLY REPORTING
Param Reported As: NOT APPLICABLE
Frequency: MONTHLY
Sector: PETROLEUM REFINERIES
Component Type: MAXIMUM

MISA Industrial Wastewater Discharge

Company Code: 0000130104
Control Point ID: 0700
Sample Date: 2019/11/30
Regulation: MISA COMPLIANCE
Value: 4129
Unit of Measure: M3/D
Control Point Name: PLANT - PROCESS EFFLUENT
Parameter Name: FLOW
Result Structure: MISA MONTHLY REPORTING
Param Reported As: NOT APPLICABLE
Frequency: MONTHLY
Sector: PETROLEUM REFINERIES
Component Type: MINIMUM

MISA Industrial Wastewater Discharge

Company Code: 0000130104
Control Point ID: 0700
Sample Date: 2019/11/30
Regulation: MISA COMPLIANCE
Value: 0.004129
Unit of Measure: KG/D
Control Point Name: PLANT - PROCESS EFFLUENT
Parameter Name: PHENOLICS, UNFILTERED REACTIVE
Result Structure: MISA MONTHLY REPORTING
Param Reported As: AS PHENOL
Frequency: MONTHLY
Sector: PETROLEUM REFINERIES
Component Type: MINIMUM

MISA Industrial Wastewater Discharge

Company Code: 0000130104
Control Point ID: 0700
Sample Date: 2019/11/30
Regulation: MISA COMPLIANCE
Value: 11.523
Unit of Measure: KG/D
Control Point Name: PLANT - PROCESS EFFLUENT
Parameter Name: SOLVENT EXTRACTABLES
Result Structure: MISA MONTHLY REPORTING
Param Reported As: NOT APPLICABLE
Frequency: MONTHLY
Sector: PETROLEUM REFINERIES
Component Type: MAXIMUM

MISA Industrial Wastewater Discharge

Company Code: 0000130104
Control Point ID: 0800
Sample Date: 2019/03/31
Regulation: MISA COMPLIANCE
Value: 4
Unit of Measure:
Control Point Name: PLANT - ONCE THROUGH COOLING WATER (OTCW)
Parameter Name: FLOW
Result Structure: MISA MONTHLY REPORTING
Param Reported As: NOT APPLICABLE
Frequency: MONTHLY
Sector: PETROLEUM REFINERIES
Component Type: NUM. IN AVERAGE

MISA Industrial Wastewater Discharge

Company Code: 0000130104
Control Point ID: 0800
Sample Date: 2019/03/31
Regulation: MISA COMPLIANCE
Value: 0.50684
Unit of Measure: KG/D
Control Point Name: PLANT - ONCE THROUGH COOLING WATER (OTCW)
Parameter Name: SULPHIDE, UNFILTERED REACTIVE
Result Structure: MISA MONTHLY REPORTING
Param Reported As: AS SULPHIDE
Frequency: MONTHLY
Sector: PETROLEUM REFINERIES
Component Type: MAXIMUM

MISA Industrial Wastewater Discharge

Company Code: 0000130104
Control Point ID: 0700
Sample Date: 2019/03/31
Regulation: MISA COMPLIANCE
Value: 4
Unit of Measure:
Control Point Name: PLANT - PROCESS EFFLUENT
Parameter Name: CARBON, DISSOLVED ORGANIC
Result Structure: MISA MONTHLY REPORTING
Param Reported As: AS CARBON
Frequency: MONTHLY
Sector: PETROLEUM REFINERIES
Component Type: NUM. IN AVERAGE

MISA Industrial Wastewater Discharge

Company Code: 0000130104
Control Point ID: 0700
Sample Date: 2019/03/31
Regulation: MISA COMPLIANCE
Value: 8217.6
Unit of Measure: M3/D
Control Point Name: PLANT - PROCESS EFFLUENT
Parameter Name: FLOW
Result Structure: MISA MONTHLY REPORTING
Param Reported As: NOT APPLICABLE
Frequency: MONTHLY
Sector: PETROLEUM REFINERIES
Component Type: AVERAGE

MISA Industrial Wastewater Discharge

Company Code: 0000130104
Control Point ID: 0700
Result Structure: MISA MONTHLY REPORTING
Param Reported As: AS CARBON

Sample Date: 2019/11/30
Regulation: MISA COMPLIANCE
Value: 20.56
Unit of Measure: KG/D
Control Point Name: PLANT - PROCESS EFFLUENT
Parameter Name: CARBON, DISSOLVED ORGANIC
Frequency: MONTHLY
Sector: PETROLEUM REFINERIES
Component Type: MINIMUM

MISA Industrial Wastewater Discharge

Company Code: 0000130104
Control Point ID: 0700
Sample Date: 2019/11/30
Regulation: MISA COMPLIANCE
Value: 30
Unit of Measure:
Control Point Name: PLANT - PROCESS EFFLUENT
Parameter Name: PHENOLICS, UNFILTERED REACTIVE
Result Structure: MISA MONTHLY REPORTING
Param Reported As: AS PHENOL
Frequency: MONTHLY
Sector: PETROLEUM REFINERIES
Component Type: NUM. IN AVERAGE

MISA Industrial Wastewater Discharge

Company Code: 0000130104
Control Point ID: 0700
Sample Date: 2019/11/30
Regulation: MISA COMPLIANCE
Value: 30
Unit of Measure:
Control Point Name: PLANT - PROCESS EFFLUENT
Parameter Name: RESIDUE,PART LOSS ON IGNIT.
Result Structure: MISA MONTHLY REPORTING
Param Reported As: NOT APPLICABLE
Frequency: MONTHLY
Sector: PETROLEUM REFINERIES
Component Type: NUM. IN AVERAGE

MISA Industrial Wastewater Discharge

Company Code: 0000130104
Control Point ID: 0700
Sample Date: 2019/11/30
Regulation: MISA COMPLIANCE
Value: 5.9145
Unit of Measure: KG/D
Control Point Name: PLANT - PROCESS EFFLUENT
Parameter Name: SOLVENT EXTRACTABLES
Result Structure: MISA MONTHLY REPORTING
Param Reported As: NOT APPLICABLE
Frequency: MONTHLY
Sector: PETROLEUM REFINERIES
Component Type: AVERAGE

MISA Industrial Wastewater Discharge

Company Code: 0000130104
Control Point ID: 0800
Sample Date: 2019/03/31
Regulation: MISA COMPLIANCE
Value: 0.072405
Unit of Measure: KG/D
Control Point Name: PLANT - ONCE THROUGH COOLING WATER (OTCW)
Parameter Name: PHENOLICS, UNFILTERED REACTIVE
Result Structure: MISA MONTHLY REPORTING
Param Reported As: AS PHENOL
Frequency: MONTHLY
Sector: PETROLEUM REFINERIES
Component Type: MAXIMUM

MISA Industrial Wastewater Discharge

Company Code: 0000130104
Control Point ID: 0800
Sample Date: 2019/03/31
Regulation: MISA COMPLIANCE
Value: 0.013937
Unit of Measure: KG/D
Control Point Name: PLANT - ONCE THROUGH COOLING WATER (OTCW)
Result Structure: MISA MONTHLY REPORTING
Param Reported As: NOT APPLICABLE
Frequency: MONTHLY
Sector: PETROLEUM REFINERIES
Component Type: MINIMUM

Parameter Name: TOLUENE C7H8

MISA Industrial Wastewater Discharge

Company Code: 0000130104
Control Point ID: 0800
Sample Date: 2019/03/31
Regulation: MISA COMPLIANCE
Value: 4
Unit of Measure:
Control Point Name: PLANT - ONCE THROUGH COOLING WATER (OTCW)
Parameter Name: TOLUENE C7H8
Result Structure: MISA MONTHLY REPORTING
Param Reported As: NOT APPLICABLE
Frequency: MONTHLY
Sector: PETROLEUM REFINERIES
Component Type: NUM. IN AVERAGE

MISA Industrial Wastewater Discharge

Company Code: 0000130104
Control Point ID: 0700
Sample Date: 2019/03/31
Regulation: MISA COMPLIANCE
Value: 0.24731
Unit of Measure: KG/D
Control Point Name: PLANT - PROCESS EFFLUENT
Parameter Name: AMMONIUM+AMMONIA, TOTAL FILTER.REAC
Result Structure: MISA MONTHLY REPORTING
Param Reported As: AS NITROGEN
Frequency: MONTHLY
Sector: PETROLEUM REFINERIES
Component Type: MAXIMUM

MISA Industrial Wastewater Discharge

Company Code: 0000130104
Control Point ID: 0700
Sample Date: 2019/03/31
Regulation: MISA COMPLIANCE
Value: 27.846
Unit of Measure: KG/D
Control Point Name: PLANT - PROCESS EFFLUENT
Parameter Name: CARBON, DISSOLVED ORGANIC
Result Structure: MISA MONTHLY REPORTING
Param Reported As: AS CARBON
Frequency: MONTHLY
Sector: PETROLEUM REFINERIES
Component Type: MAXIMUM

MISA Industrial Wastewater Discharge

Company Code: 0000130104
Control Point ID: 0700
Sample Date: 2019/03/31
Regulation: MISA COMPLIANCE
Value: 20.522
Unit of Measure: KG/D
Control Point Name: PLANT - PROCESS EFFLUENT
Parameter Name: CARBON, DISSOLVED ORGANIC
Result Structure: MISA MONTHLY REPORTING
Param Reported As: AS CARBON
Frequency: MONTHLY
Sector: PETROLEUM REFINERIES
Component Type: MINIMUM

MISA Industrial Wastewater Discharge

Company Code: 0000130104
Control Point ID: 0700
Sample Date: 2019/03/31
Regulation: MISA COMPLIANCE
Value: 1.6785
Unit of Measure: KG/D
Control Point Name: PLANT - PROCESS EFFLUENT
Parameter Name: PHOSPHORUS,UNFILTERED TOTAL
Result Structure: MISA MONTHLY REPORTING
Param Reported As: AS PHOSPHORUS
Frequency: MONTHLY
Sector: PETROLEUM REFINERIES
Component Type: MAXIMUM

MISA Industrial Wastewater Discharge

Company Code: 0000130104
Control Point ID: 0700
Sample Date: 2019/03/31
Regulation: MISA COMPLIANCE
Value: 0.69458
Unit of Measure: KG/D
Control Point Name: PLANT - PROCESS EFFLUENT
Parameter Name: PHOSPHORUS,UNFILTERED TOTAL
Result Structure: MISA MONTHLY REPORTING
Param Reported As: AS PHOSPHORUS
Frequency: MONTHLY
Sector: PETROLEUM REFINERIES
Component Type: MINIMUM

MISA Industrial Wastewater Discharge

Company Code: 0000130104
Control Point ID: 0700
Sample Date: 2019/03/31
Regulation: MISA COMPLIANCE
Value: 4
Unit of Measure:
Control Point Name: PLANT - PROCESS EFFLUENT
Parameter Name: PHOSPHORUS,UNFILTERED TOTAL
Result Structure: MISA MONTHLY REPORTING
Param Reported As: AS PHOSPHORUS
Frequency: MONTHLY
Sector: PETROLEUM REFINERIES
Component Type: NUM. IN AVERAGE

MISA Industrial Wastewater Discharge

Company Code: 0000130104
Control Point ID: 0700
Sample Date: 2019/03/31
Regulation: MISA COMPLIANCE
Value: 15.786
Unit of Measure: KG/D
Control Point Name: PLANT - PROCESS EFFLUENT
Parameter Name: RESIDUE,PART LOSS ON IGNIT.
Result Structure: MISA MONTHLY REPORTING
Param Reported As: NOT APPLICABLE
Frequency: MONTHLY
Sector: PETROLEUM REFINERIES
Component Type: MAXIMUM

MISA Industrial Wastewater Discharge

Company Code: 0000130104
Control Point ID: 0700
Sample Date: 2019/03/31
Regulation: MISA COMPLIANCE
Value: 4
Unit of Measure:
Control Point Name: PLANT - PROCESS EFFLUENT
Parameter Name: SOLVENT EXTRACTABLES
Result Structure: MISA MONTHLY REPORTING
Param Reported As: NOT APPLICABLE
Frequency: MONTHLY
Sector: PETROLEUM REFINERIES
Component Type: NUM. IN AVERAGE

MISA Industrial Wastewater Discharge

Company Code: 0000130104
Control Point ID: 0700
Sample Date: 2019/03/31
Regulation: MISA COMPLIANCE
Value: 0.048717
Unit of Measure: KG/D
Control Point Name: PLANT - PROCESS EFFLUENT
Parameter Name: SULPHIDE, UNFILTERED REACTIVE
Result Structure: MISA MONTHLY REPORTING
Param Reported As: AS SULPHIDE
Frequency: MONTHLY
Sector: PETROLEUM REFINERIES
Component Type: AVERAGE

MISA Industrial Wastewater Discharge

Company Code: 0000130104
Control Point ID: 0700
Sample Date: 2019/03/31
Regulation: MISA COMPLIANCE
Result Structure: MISA MONTHLY REPORTING
Param Reported As: AS SULPHIDE
Frequency: MONTHLY
Sector: PETROLEUM REFINERIES

Value: 0.054327 ***Component Type:*** MAXIMUM
Unit of Measure: KG/D
Control Point Name: PLANT - PROCESS EFFLUENT
Parameter Name: SULPHIDE, UNFILTERED REACTIVE

MISA Industrial Wastewater Discharge

Company Code: 0000130104 ***Result Structure:*** MISA MONTHLY REPORTING
Control Point ID: 0800 ***Param Reported As:*** NOT APPLICABLE
Sample Date: 2019/04/30 ***Frequency:*** MONTHLY
Regulation: MISA COMPLIANCE ***Sector:*** PETROLEUM REFINERIES
Value: 64679 ***Component Type:*** MINIMUM
Unit of Measure: M3/D
Control Point Name: PLANT - ONCE THROUGH COOLING WATER (OTCW)
Parameter Name: FLOW

MISA Industrial Wastewater Discharge

Company Code: 0000130104 ***Result Structure:*** MISA MONTHLY REPORTING
Control Point ID: 0800 ***Param Reported As:*** AS PHENOL
Sample Date: 2019/04/30 ***Frequency:*** MONTHLY
Regulation: MISA COMPLIANCE ***Sector:*** PETROLEUM REFINERIES
Value: 0.070319 ***Component Type:*** AVERAGE
Unit of Measure: KG/D
Control Point Name: PLANT - ONCE THROUGH COOLING WATER (OTCW)
Parameter Name: PHENOLICS, UNFILTERED REACTIVE

MISA Industrial Wastewater Discharge

Company Code: 0000130104 ***Result Structure:*** MISA MONTHLY REPORTING
Control Point ID: 0800 ***Param Reported As:*** NOT APPLICABLE
Sample Date: 2019/04/30 ***Frequency:*** MONTHLY
Regulation: MISA COMPLIANCE ***Sector:*** PETROLEUM REFINERIES
Value: 0.014064 ***Component Type:*** AVERAGE
Unit of Measure: KG/D
Control Point Name: PLANT - ONCE THROUGH COOLING WATER (OTCW)
Parameter Name: TOLUENE C7H8

MISA Industrial Wastewater Discharge

Company Code: 0000130104 ***Result Structure:*** MISA MONTHLY REPORTING
Control Point ID: 0800 ***Param Reported As:*** NOT APPLICABLE
Sample Date: 2019/04/30 ***Frequency:*** MONTHLY
Regulation: MISA COMPLIANCE ***Sector:*** PETROLEUM REFINERIES
Value: 4 ***Component Type:*** NUM. IN AVERAGE
Unit of Measure:
Control Point Name: PLANT - ONCE THROUGH COOLING WATER (OTCW)
Parameter Name: TOLUENE C7H8

MISA Industrial Wastewater Discharge

Company Code: 0000130104 ***Result Structure:*** MISA MONTHLY REPORTING
Control Point ID: 0700 ***Param Reported As:*** AS CARBON
Sample Date: 2019/04/30 ***Frequency:*** MONTHLY
Regulation: MISA COMPLIANCE ***Sector:*** PETROLEUM REFINERIES
Value: 4 ***Component Type:*** NUM. IN AVERAGE
Unit of Measure:
Control Point Name: PLANT - PROCESS EFFLUENT
Parameter Name: CARBON, DISSOLVED ORGANIC

MISA Industrial Wastewater Discharge

Company Code: 0000130104
Control Point ID: 0700
Sample Date: 2019/04/30
Regulation: MISA COMPLIANCE
Value: 0.9286
Unit of Measure: KG/D
Control Point Name: PLANT - PROCESS EFFLUENT
Parameter Name: PHOSPHORUS,UNFILTERED TOTAL
Result Structure: MISA MONTHLY REPORTING
Param Reported As: AS PHOSPHORUS
Frequency: MONTHLY
Sector: PETROLEUM REFINERIES
Component Type: AVERAGE

MISA Industrial Wastewater Discharge

Company Code: 0000130104
Control Point ID: 0700
Sample Date: 2019/04/30
Regulation: MISA COMPLIANCE
Value: 0.41022
Unit of Measure: KG/D
Control Point Name: PLANT - PROCESS EFFLUENT
Parameter Name: PHOSPHORUS,UNFILTERED TOTAL
Result Structure: MISA MONTHLY REPORTING
Param Reported As: AS PHOSPHORUS
Frequency: MONTHLY
Sector: PETROLEUM REFINERIES
Component Type: MINIMUM

MISA Industrial Wastewater Discharge

Company Code: 0000130104
Control Point ID: 0800
Sample Date: 2019/05/31
Regulation: MISA COMPLIANCE
Value: 5
Unit of Measure:
Control Point Name: PLANT - ONCE THROUGH COOLING WATER (OTCW)
Parameter Name: PHENOLICS, UNFILTERED REACTIVE
Result Structure: MISA MONTHLY REPORTING
Param Reported As: AS PHENOL
Frequency: MONTHLY
Sector: PETROLEUM REFINERIES
Component Type: NUM. IN AVERAGE

MISA Industrial Wastewater Discharge

Company Code: 0000130104
Control Point ID: 0700
Sample Date: 2019/05/31
Regulation: MISA COMPLIANCE
Value: 11036
Unit of Measure: M3/D
Control Point Name: PLANT - PROCESS EFFLUENT
Parameter Name: FLOW
Result Structure: MISA MONTHLY REPORTING
Param Reported As: NOT APPLICABLE
Frequency: MONTHLY
Sector: PETROLEUM REFINERIES
Component Type: MAXIMUM

MISA Industrial Wastewater Discharge

Company Code: 0000130104
Control Point ID: 0700
Sample Date: 2019/05/31
Regulation: MISA COMPLIANCE
Value: 4961
Unit of Measure: M3/D
Control Point Name: PLANT - PROCESS EFFLUENT
Parameter Name: FLOW
Result Structure: MISA MONTHLY REPORTING
Param Reported As: NOT APPLICABLE
Frequency: MONTHLY
Sector: PETROLEUM REFINERIES
Component Type: MINIMUM

MISA Industrial Wastewater Discharge

Company Code: 0000130104
Result Structure: MISA MONTHLY REPORTING

Control Point ID: 0800
Sample Date: 2019/06/30
Regulation: MISA COMPLIANCE
Value: 0.069632
Unit of Measure: KG/D
Control Point Name: PLANT - ONCE THROUGH COOLING WATER (OTCW)
Parameter Name: PHENOLICS, UNFILTERED REACTIVE
Param Reported As: AS PHENOL
Frequency: MONTHLY
Sector: PETROLEUM REFINERIES
Component Type: MINIMUM

MISA Industrial Wastewater Discharge

Company Code: 0000130104
Control Point ID: 0800
Sample Date: 2019/06/30
Regulation: MISA COMPLIANCE
Value: 0.013926
Unit of Measure: KG/D
Control Point Name: PLANT - ONCE THROUGH COOLING WATER (OTCW)
Parameter Name: TOLUENE C7H8
Result Structure: MISA MONTHLY REPORTING
Param Reported As: NOT APPLICABLE
Frequency: MONTHLY
Sector: PETROLEUM REFINERIES
Component Type: MINIMUM

MISA Industrial Wastewater Discharge

Company Code: 0000130104
Control Point ID: 0700
Sample Date: 2019/06/30
Regulation: MISA COMPLIANCE
Value: 4789
Unit of Measure: M3/D
Control Point Name: PLANT - PROCESS EFFLUENT
Parameter Name: FLOW
Result Structure: MISA MONTHLY REPORTING
Param Reported As: NOT APPLICABLE
Frequency: MONTHLY
Sector: PETROLEUM REFINERIES
Component Type: MINIMUM

MISA Industrial Wastewater Discharge

Company Code: 0000130104
Control Point ID: 0700
Sample Date: 2019/06/30
Regulation: MISA COMPLIANCE
Value: 2.5375
Unit of Measure: KG/D
Control Point Name: PLANT - PROCESS EFFLUENT
Parameter Name: SOLVENT EXTRACTABLES
Result Structure: MISA MONTHLY REPORTING
Param Reported As: NOT APPLICABLE
Frequency: MONTHLY
Sector: PETROLEUM REFINERIES
Component Type: MINIMUM

MISA Industrial Wastewater Discharge

Company Code: 0000130104
Control Point ID: 0700
Sample Date: 2019/06/30
Regulation: MISA COMPLIANCE
Value: 0.08715
Unit of Measure: KG/D
Control Point Name: PLANT - PROCESS EFFLUENT
Parameter Name: SULPHIDE, UNFILTERED REACTIVE
Result Structure: MISA MONTHLY REPORTING
Param Reported As: AS SULPHIDE
Frequency: MONTHLY
Sector: PETROLEUM REFINERIES
Component Type: MAXIMUM

MISA Industrial Wastewater Discharge

Company Code: 0000130104
Control Point ID: 0700
Sample Date: 2019/06/30
Regulation: MISA COMPLIANCE
Value: 0.035525
Unit of Measure: KG/D
Result Structure: MISA MONTHLY REPORTING
Param Reported As: AS SULPHIDE
Frequency: MONTHLY
Sector: PETROLEUM REFINERIES
Component Type: MINIMUM

Control Point Name: PLANT - PROCESS EFFLUENT
Parameter Name: SULPHIDE, UNFILTERED REACTIVE

MISA Industrial Wastewater Discharge

Company Code: 0000130104
Control Point ID: 0800
Sample Date: 2019/07/31
Regulation: MISA COMPLIANCE
Value: 0.014872
Unit of Measure: KG/D
Control Point Name: PLANT - ONCE THROUGH COOLING WATER (OTCW)
Parameter Name: BENZENE C6H6
Result Structure: MISA MONTHLY REPORTING
Param Reported As: NOT APPLICABLE
Frequency: MONTHLY
Sector: PETROLEUM REFINERIES
Component Type: AVERAGE

MISA Industrial Wastewater Discharge

Company Code: 0000130104
Control Point ID: 0800
Sample Date: 2019/07/31
Regulation: MISA COMPLIANCE
Value: 5
Unit of Measure:
Control Point Name: PLANT - ONCE THROUGH COOLING WATER (OTCW)
Parameter Name: BENZENE C6H6
Result Structure: MISA MONTHLY REPORTING
Param Reported As: NOT APPLICABLE
Frequency: MONTHLY
Sector: PETROLEUM REFINERIES
Component Type: NUM. IN AVERAGE

MISA Industrial Wastewater Discharge

Company Code: 0000130104
Control Point ID: 0800
Sample Date: 2019/07/31
Regulation: MISA COMPLIANCE
Value: 74359.6
Unit of Measure: M3/D
Control Point Name: PLANT - ONCE THROUGH COOLING WATER (OTCW)
Parameter Name: FLOW
Result Structure: MISA MONTHLY REPORTING
Param Reported As: NOT APPLICABLE
Frequency: MONTHLY
Sector: PETROLEUM REFINERIES
Component Type: AVERAGE

MISA Industrial Wastewater Discharge

Company Code: 0000130104
Control Point ID: 0800
Sample Date: 2019/07/31
Regulation: MISA COMPLIANCE
Value: 5
Unit of Measure:
Control Point Name: PLANT - ONCE THROUGH COOLING WATER (OTCW)
Parameter Name: PHENOLICS, UNFILTERED REACTIVE
Result Structure: MISA MONTHLY REPORTING
Param Reported As: AS PHENOL
Frequency: MONTHLY
Sector: PETROLEUM REFINERIES
Component Type: NUM. IN AVERAGE

MISA Industrial Wastewater Discharge

Company Code: 0000130104
Control Point ID: 0700
Sample Date: 2019/07/31
Regulation: MISA COMPLIANCE
Value: 0.003331
Unit of Measure: KG/D
Control Point Name: PLANT - PROCESS EFFLUENT
Parameter Name: PHENOLICS, UNFILTERED REACTIVE
Result Structure: MISA MONTHLY REPORTING
Param Reported As: AS PHENOL
Frequency: MONTHLY
Sector: PETROLEUM REFINERIES
Component Type: MINIMUM

MISA Industrial Wastewater

Discharge

Company Code: 0000130104
Control Point ID: 0700
Sample Date: 2019/07/31
Regulation: MISA COMPLIANCE
Value: 0.92902
Unit of Measure: KG/D
Control Point Name: PLANT - PROCESS EFFLUENT
Parameter Name: PHOSPHORUS,UNFILTERED TOTAL
Result Structure: MISA MONTHLY REPORTING
Param Reported As: AS PHOSPHORUS
Frequency: MONTHLY
Sector: PETROLEUM REFINERIES
Component Type: MINIMUM

MISA Industrial Wastewater Discharge

Company Code: 0000130104
Control Point ID: 0700
Sample Date: 2019/07/31
Regulation: MISA COMPLIANCE
Value: 19.577
Unit of Measure: KG/D
Control Point Name: PLANT - PROCESS EFFLUENT
Parameter Name: RESIDUE, PARTICULATE
Result Structure: MISA MONTHLY REPORTING
Param Reported As: NOT APPLICABLE
Frequency: MONTHLY
Sector: PETROLEUM REFINERIES
Component Type: AVERAGE

MISA Industrial Wastewater Discharge

Company Code: 0000130104
Control Point ID: 0700
Sample Date: 2019/07/31
Regulation: MISA COMPLIANCE
Value: 31
Unit of Measure:
Control Point Name: PLANT - PROCESS EFFLUENT
Parameter Name: RESIDUE,PART LOSS ON IGNIT.
Result Structure: MISA MONTHLY REPORTING
Param Reported As: NOT APPLICABLE
Frequency: MONTHLY
Sector: PETROLEUM REFINERIES
Component Type: NUM. IN AVERAGE

MISA Industrial Wastewater Discharge

Company Code: 0000130104
Control Point ID: 0700
Sample Date: 2019/07/31
Regulation: MISA COMPLIANCE
Value: 0.046968
Unit of Measure: KG/D
Control Point Name: PLANT - PROCESS EFFLUENT
Parameter Name: SULPHIDE, UNFILTERED REACTIVE
Result Structure: MISA MONTHLY REPORTING
Param Reported As: AS SULPHIDE
Frequency: MONTHLY
Sector: PETROLEUM REFINERIES
Component Type: AVERAGE

MISA Industrial Wastewater Discharge

Company Code: 0000130104
Control Point ID: 0800
Sample Date: 2019/08/31
Regulation: MISA COMPLIANCE
Value: 0.014409
Unit of Measure: KG/D
Control Point Name: PLANT - ONCE THROUGH COOLING WATER (OTCW)
Parameter Name: BENZENE C6H6
Result Structure: MISA MONTHLY REPORTING
Param Reported As: NOT APPLICABLE
Frequency: MONTHLY
Sector: PETROLEUM REFINERIES
Component Type: MINIMUM

MISA Industrial Wastewater Discharge

Company Code: 0000130104
Control Point ID: 0800
Sample Date: 2019/08/31
Result Structure: MISA MONTHLY REPORTING
Param Reported As: AS PHENOL
Frequency: MONTHLY

Regulation: MISA COMPLIANCE
Value: 0.072042
Unit of Measure: KG/D
Control Point Name: PLANT - ONCE THROUGH COOLING WATER (OTCW)
Parameter Name: PHENOLICS, UNFILTERED REACTIVE
Sector: PETROLEUM REFINERIES
Component Type: MINIMUM

MISA Industrial Wastewater Discharge

Company Code: 0000130104
Control Point ID: 0800
Sample Date: 2019/08/31
Regulation: MISA COMPLIANCE
Value: 0.55402
Unit of Measure: KG/D
Control Point Name: PLANT - ONCE THROUGH COOLING WATER (OTCW)
Parameter Name: SULPHIDE, UNFILTERED REACTIVE
Result Structure: MISA MONTHLY REPORTING
Param Reported As: AS SULPHIDE
Frequency: MONTHLY
Sector: PETROLEUM REFINERIES
Component Type: AVERAGE

MISA Industrial Wastewater Discharge

Company Code: 0000130104
Control Point ID: 0700
Sample Date: 2019/08/31
Regulation: MISA COMPLIANCE
Value: 0
Unit of Measure: KG/D
Control Point Name: PLANT - PROCESS EFFLUENT
Parameter Name: AMMONIUM+AMMONIA, TOTAL FILTER.REAC
Result Structure: MISA MONTHLY REPORTING
Param Reported As: AS NITROGEN
Frequency: MONTHLY
Sector: PETROLEUM REFINERIES
Component Type: MAXIMUM

MISA Industrial Wastewater Discharge

Company Code: 0000130104
Control Point ID: 0700
Sample Date: 2019/08/31
Regulation: MISA COMPLIANCE
Value: 0
Unit of Measure: KG/D
Control Point Name: PLANT - PROCESS EFFLUENT
Parameter Name: AMMONIUM+AMMONIA, TOTAL FILTER.REAC
Result Structure: MISA MONTHLY REPORTING
Param Reported As: AS NITROGEN
Frequency: MONTHLY
Sector: PETROLEUM REFINERIES
Component Type: MINIMUM

MISA Industrial Wastewater Discharge

Company Code: 0000130104
Control Point ID: 0700
Sample Date: 2019/08/31
Regulation: MISA COMPLIANCE
Value: 28.47
Unit of Measure: KG/D
Control Point Name: PLANT - PROCESS EFFLUENT
Parameter Name: CARBON, DISSOLVED ORGANIC
Result Structure: MISA MONTHLY REPORTING
Param Reported As: AS CARBON
Frequency: MONTHLY
Sector: PETROLEUM REFINERIES
Component Type: MAXIMUM

MISA Industrial Wastewater Discharge

Company Code: 0000130104
Control Point ID: 0700
Sample Date: 2019/08/31
Regulation: MISA COMPLIANCE
Value: 0.012753
Unit of Measure: KG/D
Control Point Name: PLANT - PROCESS EFFLUENT
Parameter Name: PHENOLICS, UNFILTERED REACTIVE
Result Structure: MISA MONTHLY REPORTING
Param Reported As: AS PHENOL
Frequency: MONTHLY
Sector: PETROLEUM REFINERIES
Component Type: MAXIMUM

MISA Industrial Wastewater Discharge

Company Code:	0000130104	***Result Structure:***	MISA MONTHLY REPORTING
Control Point ID:	0700	***Param Reported As:***	NOT APPLICABLE
Sample Date:	2019/08/31	***Frequency:***	MONTHLY
Regulation:	MISA COMPLIANCE	***Sector:***	PETROLEUM REFINERIES
Value:	12	***Component Type:***	NUM. IN AVERAGE
Unit of Measure:			
Control Point Name:	PLANT - PROCESS EFFLUENT		
Parameter Name:	RESIDUE, PARTICULATE		

MISA Industrial Wastewater Discharge

Company Code:	0000130104	***Result Structure:***	MISA MONTHLY REPORTING
Control Point ID:	0800	***Param Reported As:***	NOT APPLICABLE
Sample Date:	2019/09/30	***Frequency:***	MONTHLY
Regulation:	MISA COMPLIANCE	***Sector:***	PETROLEUM REFINERIES
Value:	4	***Component Type:***	NUM. IN AVERAGE
Unit of Measure:			
Control Point Name:	PLANT - ONCE THROUGH COOLING WATER (OTCW)		
Parameter Name:	TOLUENE C7H8		

MISA Industrial Wastewater Discharge

Company Code:	0000130104	***Result Structure:***	MISA MONTHLY REPORTING
Control Point ID:	0700	***Param Reported As:***	AS NITROGEN
Sample Date:	2019/09/30	***Frequency:***	MONTHLY
Regulation:	MISA COMPLIANCE	***Sector:***	PETROLEUM REFINERIES
Value:	0	***Component Type:***	AVERAGE
Unit of Measure:	KG/D		
Control Point Name:	PLANT - PROCESS EFFLUENT		
Parameter Name:	AMMONIUM+AMMONIA, TOTAL FILTER.REAC		

MISA Industrial Wastewater Discharge

Company Code:	0000130104	***Result Structure:***	MISA MONTHLY REPORTING
Control Point ID:	0700	***Param Reported As:***	AS NITROGEN
Sample Date:	2019/09/30	***Frequency:***	MONTHLY
Regulation:	MISA COMPLIANCE	***Sector:***	PETROLEUM REFINERIES
Value:	0	***Component Type:***	MAXIMUM
Unit of Measure:	KG/D		
Control Point Name:	PLANT - PROCESS EFFLUENT		
Parameter Name:	AMMONIUM+AMMONIA, TOTAL FILTER.REAC		

MISA Industrial Wastewater Discharge

Company Code:	0000130104	***Result Structure:***	MISA MONTHLY REPORTING
Control Point ID:	0700	***Param Reported As:***	AS CARBON
Sample Date:	2019/09/30	***Frequency:***	MONTHLY
Regulation:	MISA COMPLIANCE	***Sector:***	PETROLEUM REFINERIES
Value:	13.98	***Component Type:***	MINIMUM
Unit of Measure:	KG/D		
Control Point Name:	PLANT - PROCESS EFFLUENT		
Parameter Name:	CARBON, DISSOLVED ORGANIC		

MISA Industrial Wastewater Discharge

Company Code: 0000130104
Control Point ID: 0700
Sample Date: 2019/09/30
Regulation: MISA COMPLIANCE
Value: 3463
Unit of Measure: M3/D
Control Point Name: PLANT - PROCESS EFFLUENT
Parameter Name: FLOW
Result Structure: MISA MONTHLY REPORTING
Param Reported As: NOT APPLICABLE
Frequency: MONTHLY
Sector: PETROLEUM REFINERIES
Component Type: MINIMUM

MISA Industrial Wastewater Discharge

Company Code: 0000130104
Control Point ID: 0700
Sample Date: 2019/11/30
Regulation: MISA COMPLIANCE
Value: 2.9097
Unit of Measure: KG/D
Control Point Name: PLANT - PROCESS EFFLUENT
Parameter Name: PHOSPHORUS,UNFILTERED TOTAL
Result Structure: MISA MONTHLY REPORTING
Param Reported As: AS PHOSPHORUS
Frequency: MONTHLY
Sector: PETROLEUM REFINERIES
Component Type: MAXIMUM

MISA Industrial Wastewater Discharge

Company Code: 0000130104
Control Point ID: 0700
Sample Date: 2019/11/30
Regulation: MISA COMPLIANCE
Value: 4
Unit of Measure:
Control Point Name: PLANT - PROCESS EFFLUENT
Parameter Name: RESIDUE, PARTICULATE
Result Structure: MISA MONTHLY REPORTING
Param Reported As: NOT APPLICABLE
Frequency: MONTHLY
Sector: PETROLEUM REFINERIES
Component Type: NUM. IN AVERAGE

MISA Industrial Wastewater Discharge

Company Code: 0000130104
Control Point ID: 0700
Sample Date: 2019/11/30
Regulation: MISA COMPLIANCE
Value: 6
Unit of Measure:
Control Point Name: PLANT - PROCESS EFFLUENT
Parameter Name: SULPHIDE, UNFILTERED REACTIVE
Result Structure: MISA MONTHLY REPORTING
Param Reported As: AS SULPHIDE
Frequency: MONTHLY
Sector: PETROLEUM REFINERIES
Component Type: NUM. IN AVERAGE

MISA Industrial Wastewater Discharge

Company Code: 0000130104
Control Point ID: 0800
Sample Date: 2019/03/31
Regulation: MISA COMPLIANCE
Value: 69683.6
Unit of Measure: M3/D
Control Point Name: PLANT - ONCE THROUGH COOLING WATER (OTCW)
Parameter Name: FLOW
Result Structure: MISA MONTHLY REPORTING
Param Reported As: NOT APPLICABLE
Frequency: MONTHLY
Sector: PETROLEUM REFINERIES
Component Type: MINIMUM

MISA Industrial Wastewater Discharge

Company Code: 0000130104
Control Point ID: 0700
Sample Date: 2019/03/31
Regulation: MISA COMPLIANCE
Value: 0.003698
Result Structure: MISA MONTHLY REPORTING
Param Reported As: AS PHENOL
Frequency: MONTHLY
Sector: PETROLEUM REFINERIES
Component Type: MINIMUM

Unit of Measure: KG/D
Control Point Name: PLANT - PROCESS EFFLUENT
Parameter Name: PHENOLICS, UNFILTERED REACTIVE

MISA Industrial Wastewater Discharge

Company Code: 0000130104
Control Point ID: 0700
Sample Date: 2019/03/31
Regulation: MISA COMPLIANCE
Value: 9.5905
Unit of Measure: KG/D
Control Point Name: PLANT - PROCESS EFFLUENT
Parameter Name: RESIDUE, PARTICULATE
Result Structure: MISA MONTHLY REPORTING
Param Reported As: NOT APPLICABLE
Frequency: MONTHLY
Sector: PETROLEUM REFINERIES
Component Type: AVERAGE

MISA Industrial Wastewater Discharge

Company Code: 0000130104
Control Point ID: 0700
Sample Date: 2019/03/31
Regulation: MISA COMPLIANCE
Value: 7.08
Unit of Measure: KG/D
Control Point Name: PLANT - PROCESS EFFLUENT
Parameter Name: RESIDUE, PARTICULATE
Result Structure: MISA MONTHLY REPORTING
Param Reported As: NOT APPLICABLE
Frequency: MONTHLY
Sector: PETROLEUM REFINERIES
Component Type: MINIMUM

MISA Industrial Wastewater Discharge

Company Code: 0000130104
Control Point ID: 0700
Sample Date: 2019/03/31
Regulation: MISA COMPLIANCE
Value: 31
Unit of Measure:
Control Point Name: PLANT - PROCESS EFFLUENT
Parameter Name: RESIDUE,PART LOSS ON IGNIT.
Result Structure: MISA MONTHLY REPORTING
Param Reported As: NOT APPLICABLE
Frequency: MONTHLY
Sector: PETROLEUM REFINERIES
Component Type: NUM. IN AVERAGE

MISA Industrial Wastewater Discharge

Company Code: 0000130104
Control Point ID: 0700
Sample Date: 2019/11/30
Regulation: MISA COMPLIANCE
Value: 4
Unit of Measure:
Control Point Name: PLANT - PROCESS EFFLUENT
Parameter Name: CARBON, DISSOLVED ORGANIC
Result Structure: MISA MONTHLY REPORTING
Param Reported As: AS CARBON
Frequency: MONTHLY
Sector: PETROLEUM REFINERIES
Component Type: NUM. IN AVERAGE

MISA Industrial Wastewater Discharge

Company Code: 0000130104
Control Point ID: 0700
Sample Date: 2019/11/30
Regulation: MISA COMPLIANCE
Value: 2.105
Unit of Measure: KG/D
Control Point Name: PLANT - PROCESS EFFLUENT
Parameter Name: PHOSPHORUS,UNFILTERED TOTAL
Result Structure: MISA MONTHLY REPORTING
Param Reported As: AS PHOSPHORUS
Frequency: MONTHLY
Sector: PETROLEUM REFINERIES
Component Type: AVERAGE

MISA Industrial Wastewater Discharge

Company Code: 0000130104
Control Point ID: 0700
Sample Date: 2019/11/30
Regulation: MISA COMPLIANCE
Value: 6.425
Unit of Measure: KG/D
Control Point Name: PLANT - PROCESS EFFLUENT
Parameter Name: RESIDUE, PARTICULATE
Result Structure: MISA MONTHLY REPORTING
Param Reported As: NOT APPLICABLE
Frequency: MONTHLY
Sector: PETROLEUM REFINERIES
Component Type: MINIMUM

MISA Industrial Wastewater Discharge

Company Code: 0000130104
Control Point ID: 0700
Sample Date: 2019/03/31
Regulation: MISA COMPLIANCE
Value: 8.8065
Unit of Measure: KG/D
Control Point Name: PLANT - PROCESS EFFLUENT
Parameter Name: RESIDUE,PART LOSS ON IGNIT.
Result Structure: MISA MONTHLY REPORTING
Param Reported As: NOT APPLICABLE
Frequency: MONTHLY
Sector: PETROLEUM REFINERIES
Component Type: AVERAGE

MISA Industrial Wastewater Discharge

Company Code: 0000130104
Control Point ID: 0800
Sample Date: 2019/04/30
Regulation: MISA COMPLIANCE
Value: 0.012935
Unit of Measure: KG/D
Control Point Name: PLANT - ONCE THROUGH COOLING WATER (OTCW)
Parameter Name: TOLUENE C7H8
Result Structure: MISA MONTHLY REPORTING
Param Reported As: NOT APPLICABLE
Frequency: MONTHLY
Sector: PETROLEUM REFINERIES
Component Type: MINIMUM

MISA Industrial Wastewater Discharge

Company Code: 0000130104
Control Point ID: 0700
Sample Date: 2019/04/30
Regulation: MISA COMPLIANCE
Value: 29.915
Unit of Measure: KG/D
Control Point Name: PLANT - PROCESS EFFLUENT
Parameter Name: CARBON, DISSOLVED ORGANIC
Result Structure: MISA MONTHLY REPORTING
Param Reported As: AS CARBON
Frequency: MONTHLY
Sector: PETROLEUM REFINERIES
Component Type: AVERAGE

MISA Industrial Wastewater Discharge

Company Code: 0000130104
Control Point ID: 0700
Sample Date: 2019/04/30
Regulation: MISA COMPLIANCE
Value: 12380
Unit of Measure: M3/D
Control Point Name: PLANT - PROCESS EFFLUENT
Parameter Name: FLOW
Result Structure: MISA MONTHLY REPORTING
Param Reported As: NOT APPLICABLE
Frequency: MONTHLY
Sector: PETROLEUM REFINERIES
Component Type: MAXIMUM

MISA Industrial Wastewater Discharge

Company Code: 0000130104
Control Point ID: 0700
Result Structure: MISA MONTHLY REPORTING
Param Reported As: NOT APPLICABLE

Sample Date: 2019/04/30
Regulation: MISA COMPLIANCE
Value: 6.837
Unit of Measure: KG/D
Control Point Name: PLANT - PROCESS EFFLUENT
Parameter Name: RESIDUE, PARTICULATE
Frequency: MONTHLY
Sector: PETROLEUM REFINERIES
Component Type: MINIMUM

MISA Industrial Wastewater Discharge

Company Code: 0000130104
Control Point ID: 0800
Sample Date: 2019/01/31
Regulation: MISA COMPLIANCE
Value: 0.074723
Unit of Measure: KG/D
Control Point Name: PLANT - ONCE THROUGH COOLING WATER (OTCW)
Parameter Name: PHENOLICS, UNFILTERED REACTIVE
Result Structure: MISA MONTHLY REPORTING
Param Reported As: AS PHENOL
Frequency: MONTHLY
Sector: PETROLEUM REFINERIES
Component Type: AVERAGE

MISA Industrial Wastewater Discharge

Company Code: 0000130104
Control Point ID: 0800
Sample Date: 2019/01/31
Regulation: MISA COMPLIANCE
Value: 0.54083
Unit of Measure: KG/D
Control Point Name: PLANT - ONCE THROUGH COOLING WATER (OTCW)
Parameter Name: SULPHIDE, UNFILTERED REACTIVE
Result Structure: MISA MONTHLY REPORTING
Param Reported As: AS SULPHIDE
Frequency: MONTHLY
Sector: PETROLEUM REFINERIES
Component Type: MAXIMUM

MISA Industrial Wastewater Discharge

Company Code: 0000130104
Control Point ID: 0800
Sample Date: 2019/01/31
Regulation: MISA COMPLIANCE
Value: 0.014945
Unit of Measure: KG/D
Control Point Name: PLANT - ONCE THROUGH COOLING WATER (OTCW)
Parameter Name: TOLUENE C7H8
Result Structure: MISA MONTHLY REPORTING
Param Reported As: NOT APPLICABLE
Frequency: MONTHLY
Sector: PETROLEUM REFINERIES
Component Type: AVERAGE

MISA Industrial Wastewater Discharge

Company Code: 0000130104
Control Point ID: 0800
Sample Date: 2019/01/31
Regulation: MISA COMPLIANCE
Value: 0.015453
Unit of Measure: KG/D
Control Point Name: PLANT - ONCE THROUGH COOLING WATER (OTCW)
Parameter Name: TOLUENE C7H8
Result Structure: MISA MONTHLY REPORTING
Param Reported As: NOT APPLICABLE
Frequency: MONTHLY
Sector: PETROLEUM REFINERIES
Component Type: MAXIMUM

MISA Industrial Wastewater Discharge

Company Code: 0000130104
Control Point ID: 0700
Sample Date: 2019/09/30
Regulation: MISA COMPLIANCE
Value: 0.05159
Unit of Measure: KG/D
Control Point Name: PLANT - PROCESS EFFLUENT
Result Structure: MISA MONTHLY REPORTING
Param Reported As: AS SULPHIDE
Frequency: MONTHLY
Sector: PETROLEUM REFINERIES
Component Type: MAXIMUM

Parameter Name: SULPHIDE, UNFILTERED REACTIVE

MISA Industrial Wastewater Discharge

Company Code: 0000130104
Control Point ID: 0800
Sample Date: 2019/10/31
Regulation: MISA COMPLIANCE
Value: 0.0090098
Unit of Measure: KG/D
Control Point Name: PLANT - ONCE THROUGH COOLING WATER (OTCW)
Parameter Name: BENZENE C6H6
Result Structure: MISA MONTHLY REPORTING
Param Reported As: NOT APPLICABLE
Frequency: MONTHLY
Sector: PETROLEUM REFINERIES
Component Type: MINIMUM

MISA Industrial Wastewater Discharge

Company Code: 0000130104
Control Point ID: 0800
Sample Date: 2019/10/31
Regulation: MISA COMPLIANCE
Value: 5
Unit of Measure:
Control Point Name: PLANT - ONCE THROUGH COOLING WATER (OTCW)
Parameter Name: BENZENE C6H6
Result Structure: MISA MONTHLY REPORTING
Param Reported As: NOT APPLICABLE
Frequency: MONTHLY
Sector: PETROLEUM REFINERIES
Component Type: NUM. IN AVERAGE

MISA Industrial Wastewater Discharge

Company Code: 0000130104
Control Point ID: 0800
Sample Date: 2019/10/31
Regulation: MISA COMPLIANCE
Value: 0.073376
Unit of Measure: KG/D
Control Point Name: PLANT - ONCE THROUGH COOLING WATER (OTCW)
Parameter Name: PHENOLICS, UNFILTERED REACTIVE
Result Structure: MISA MONTHLY REPORTING
Param Reported As: AS PHENOL
Frequency: MONTHLY
Sector: PETROLEUM REFINERIES
Component Type: MAXIMUM

MISA Industrial Wastewater Discharge

Company Code: 0000130104
Control Point ID: 0800
Sample Date: 2019/10/31
Regulation: MISA COMPLIANCE
Value: 5
Unit of Measure:
Control Point Name: PLANT - ONCE THROUGH COOLING WATER (OTCW)
Parameter Name: SULPHIDE, UNFILTERED REACTIVE
Result Structure: MISA MONTHLY REPORTING
Param Reported As: AS SULPHIDE
Frequency: MONTHLY
Sector: PETROLEUM REFINERIES
Component Type: NUM. IN AVERAGE

MISA Industrial Wastewater Discharge

Company Code: 0000130104
Control Point ID: 0700
Sample Date: 2019/01/31
Regulation: MISA COMPLIANCE
Value: 31
Unit of Measure:
Control Point Name: PLANT - PROCESS EFFLUENT
Parameter Name: FLOW
Result Structure: MISA MONTHLY REPORTING
Param Reported As: NOT APPLICABLE
Frequency: MONTHLY
Sector: PETROLEUM REFINERIES
Component Type: NUM. IN AVERAGE

MISA Industrial Wastewater Discharge

Company Code: 0000130104
Control Point ID: 0700
Sample Date: 2019/01/31
Regulation: MISA COMPLIANCE
Value: 6.19
Unit of Measure: KG/D
Control Point Name: PLANT - PROCESS EFFLUENT
Parameter Name: RESIDUE, PARTICULATE
Result Structure: MISA MONTHLY REPORTING
Param Reported As: NOT APPLICABLE
Frequency: MONTHLY
Sector: PETROLEUM REFINERIES
Component Type: MINIMUM

MISA Industrial Wastewater Discharge

Company Code: 0000130104
Control Point ID: 0700
Sample Date: 2019/10/31
Regulation: MISA COMPLIANCE
Value: 0
Unit of Measure: KG/D
Control Point Name: PLANT - PROCESS EFFLUENT
Parameter Name: AMMONIUM+AMMONIA, TOTAL FILTER.REAC
Result Structure: MISA MONTHLY REPORTING
Param Reported As: AS NITROGEN
Frequency: MONTHLY
Sector: PETROLEUM REFINERIES
Component Type: MINIMUM

MISA Industrial Wastewater Discharge

Company Code: 0000130104
Control Point ID: 0700
Sample Date: 2019/10/31
Regulation: MISA COMPLIANCE
Value: 17.479
Unit of Measure: KG/D
Control Point Name: PLANT - PROCESS EFFLUENT
Parameter Name: CARBON, DISSOLVED ORGANIC
Result Structure: MISA MONTHLY REPORTING
Param Reported As: AS CARBON
Frequency: MONTHLY
Sector: PETROLEUM REFINERIES
Component Type: MINIMUM

MISA Industrial Wastewater Discharge

Company Code: 0000130104
Control Point ID: 0700
Sample Date: 2019/10/31
Regulation: MISA COMPLIANCE
Value: 2039
Unit of Measure: M3/D
Control Point Name: PLANT - PROCESS EFFLUENT
Parameter Name: FLOW
Result Structure: MISA MONTHLY REPORTING
Param Reported As: NOT APPLICABLE
Frequency: MONTHLY
Sector: PETROLEUM REFINERIES
Component Type: MINIMUM

MISA Industrial Wastewater Discharge

Company Code: 0000130104
Control Point ID: 0700
Sample Date: 2019/10/31
Regulation: MISA COMPLIANCE
Value: 31
Unit of Measure:
Control Point Name: PLANT - PROCESS EFFLUENT
Parameter Name: FLOW
Result Structure: MISA MONTHLY REPORTING
Param Reported As: NOT APPLICABLE
Frequency: MONTHLY
Sector: PETROLEUM REFINERIES
Component Type: NUM. IN AVERAGE

MISA Industrial Wastewater Discharge

Company Code: 0000130104
Control Point ID: 0700
Sample Date: 2019/10/31
Regulation: MISA COMPLIANCE
Result Structure: MISA MONTHLY REPORTING
Param Reported As: NOT APPLICABLE
Frequency: MONTHLY
Sector: PETROLEUM REFINERIES

Value: 5 ***Component Type:*** NUM. IN AVERAGE
Unit of Measure:
Control Point Name: PLANT - PROCESS EFFLUENT
Parameter Name: RESIDUE, PARTICULATE

MISA Industrial Wastewater Discharge

Company Code: 0000130104 ***Result Structure:*** MISA MONTHLY REPORTING
Control Point ID: 0800 ***Param Reported As:*** NOT APPLICABLE
Sample Date: 2019/02/28 ***Frequency:*** MONTHLY
Regulation: MISA COMPLIANCE ***Sector:*** PETROLEUM REFINERIES
Value: 70830.1 ***Component Type:*** AVERAGE
Unit of Measure: M3/D
Control Point Name: PLANT - ONCE THROUGH COOLING WATER (OTCW)
Parameter Name: FLOW

MISA Industrial Wastewater Discharge

Company Code: 0000130104 ***Result Structure:*** MISA MONTHLY REPORTING
Control Point ID: 0800 ***Param Reported As:*** NOT APPLICABLE
Sample Date: 2019/02/28 ***Frequency:*** MONTHLY
Regulation: MISA COMPLIANCE ***Sector:*** PETROLEUM REFINERIES
Value: 75277.8 ***Component Type:*** MAXIMUM
Unit of Measure: M3/D
Control Point Name: PLANT - ONCE THROUGH COOLING WATER (OTCW)
Parameter Name: FLOW

MISA Industrial Wastewater Discharge

Company Code: 0000130104 ***Result Structure:*** MISA MONTHLY REPORTING
Control Point ID: 0800 ***Param Reported As:*** NOT APPLICABLE
Sample Date: 2019/02/28 ***Frequency:*** MONTHLY
Regulation: MISA COMPLIANCE ***Sector:*** PETROLEUM REFINERIES
Value: 4 ***Component Type:*** NUM. IN AVERAGE
Unit of Measure:
Control Point Name: PLANT - ONCE THROUGH COOLING WATER (OTCW)
Parameter Name: FLOW

MISA Industrial Wastewater Discharge

Company Code: 0000130104 ***Result Structure:*** MISA MONTHLY REPORTING
Control Point ID: 0800 ***Param Reported As:*** AS SULPHIDE
Sample Date: 2019/02/28 ***Frequency:*** MONTHLY
Regulation: MISA COMPLIANCE ***Sector:*** PETROLEUM REFINERIES
Value: 0.49581 ***Component Type:*** AVERAGE
Unit of Measure: KG/D
Control Point Name: PLANT - ONCE THROUGH COOLING WATER (OTCW)
Parameter Name: SULPHIDE, UNFILTERED REACTIVE

MISA Industrial Wastewater Discharge

Company Code: 0000130104 ***Result Structure:*** MISA MONTHLY REPORTING
Control Point ID: 0800 ***Param Reported As:*** NOT APPLICABLE
Sample Date: 2019/02/28 ***Frequency:*** MONTHLY
Regulation: MISA COMPLIANCE ***Sector:*** PETROLEUM REFINERIES
Value: 0.015056 ***Component Type:*** MAXIMUM
Unit of Measure: KG/D
Control Point Name: PLANT - ONCE THROUGH COOLING WATER (OTCW)
Parameter Name: TOLUENE C7H8

MISA Industrial Wastewater Discharge

Company Code:	0000130104	***Result Structure:***	MISA MONTHLY REPORTING
Control Point ID:	0800	***Param Reported As:***	NOT APPLICABLE
Sample Date:	2019/02/28	***Frequency:***	MONTHLY
Regulation:	MISA COMPLIANCE	***Sector:***	PETROLEUM REFINERIES
Value:	0.013596	***Component Type:***	MINIMUM
Unit of Measure:	KG/D		
Control Point Name:	PLANT - ONCE THROUGH COOLING WATER (OTCW)		
Parameter Name:	TOLUENE C7H8		

MISA Industrial Wastewater Discharge

Company Code:	0000130104	***Result Structure:***	MISA MONTHLY REPORTING
Control Point ID:	0700	***Param Reported As:***	AS NITROGEN
Sample Date:	2019/02/28	***Frequency:***	MONTHLY
Regulation:	MISA COMPLIANCE	***Sector:***	PETROLEUM REFINERIES
Value:	0	***Component Type:***	MINIMUM
Unit of Measure:	KG/D		
Control Point Name:	PLANT - PROCESS EFFLUENT		
Parameter Name:	AMMONIUM+AMMONIA, TOTAL FILTER.REAC		

MISA Industrial Wastewater Discharge

Company Code:	0000130104	***Result Structure:***	MISA MONTHLY REPORTING
Control Point ID:	0800	***Param Reported As:***	NOT APPLICABLE
Sample Date:	2019/11/30	***Frequency:***	MONTHLY
Regulation:	MISA COMPLIANCE	***Sector:***	PETROLEUM REFINERIES
Value:	4	***Component Type:***	NUM. IN AVERAGE
Unit of Measure:			
Control Point Name:	PLANT - ONCE THROUGH COOLING WATER (OTCW)		
Parameter Name:	FLOW		

MISA Industrial Wastewater Discharge

Company Code:	0000130104	***Result Structure:***	MISA MONTHLY REPORTING
Control Point ID:	0800	***Param Reported As:***	AS SULPHIDE
Sample Date:	2019/11/30	***Frequency:***	MONTHLY
Regulation:	MISA COMPLIANCE	***Sector:***	PETROLEUM REFINERIES
Value:	0.50697	***Component Type:***	AVERAGE
Unit of Measure:	KG/D		
Control Point Name:	PLANT - ONCE THROUGH COOLING WATER (OTCW)		
Parameter Name:	SULPHIDE, UNFILTERED REACTIVE		

MISA Industrial Wastewater Discharge

Company Code:	0000130104	***Result Structure:***	MISA MONTHLY REPORTING
Control Point ID:	0800	***Param Reported As:***	AS SULPHIDE
Sample Date:	2019/11/30	***Frequency:***	MONTHLY
Regulation:	MISA COMPLIANCE	***Sector:***	PETROLEUM REFINERIES
Value:	0.50062	***Component Type:***	MINIMUM
Unit of Measure:	KG/D		
Control Point Name:	PLANT - ONCE THROUGH COOLING WATER (OTCW)		
Parameter Name:	SULPHIDE, UNFILTERED REACTIVE		

MISA Industrial Wastewater Discharge

Company Code:	0000130104	***Result Structure:***	MISA MONTHLY REPORTING

Control Point ID: 0800
Sample Date: 2019/11/30
Regulation: MISA COMPLIANCE
Value: 0.014657
Unit of Measure: KG/D
Control Point Name: PLANT - ONCE THROUGH COOLING WATER (OTCW)
Parameter Name: TOLUENE C7H8
Param Reported As: NOT APPLICABLE
Frequency: MONTHLY
Sector: PETROLEUM REFINERIES
Component Type: MAXIMUM

MISA Industrial Wastewater Discharge

Company Code: 0000130104
Control Point ID: 0800
Sample Date: 2019/11/30
Regulation: MISA COMPLIANCE
Value: 0.014304
Unit of Measure: KG/D
Control Point Name: PLANT - ONCE THROUGH COOLING WATER (OTCW)
Parameter Name: TOLUENE C7H8
Result Structure: MISA MONTHLY REPORTING
Param Reported As: NOT APPLICABLE
Frequency: MONTHLY
Sector: PETROLEUM REFINERIES
Component Type: MINIMUM

MISA Industrial Wastewater Discharge

Company Code: 0000130104
Control Point ID: 0800
Sample Date: 2019/11/30
Regulation: MISA COMPLIANCE
Value: 4
Unit of Measure:
Control Point Name: PLANT - ONCE THROUGH COOLING WATER (OTCW)
Parameter Name: TOLUENE C7H8
Result Structure: MISA MONTHLY REPORTING
Param Reported As: NOT APPLICABLE
Frequency: MONTHLY
Sector: PETROLEUM REFINERIES
Component Type: NUM. IN AVERAGE

MISA Industrial Wastewater Discharge

Company Code: 0000130104
Control Point ID: 0700
Sample Date: 2019/02/28
Regulation: MISA COMPLIANCE
Value: 5.64
Unit of Measure: KG/D
Control Point Name: PLANT - PROCESS EFFLUENT
Parameter Name: RESIDUE,PART LOSS ON IGNIT.
Result Structure: MISA MONTHLY REPORTING
Param Reported As: NOT APPLICABLE
Frequency: MONTHLY
Sector: PETROLEUM REFINERIES
Component Type: MINIMUM

MISA Industrial Wastewater Discharge

Company Code: 0000130104
Control Point ID: 0700
Sample Date: 2019/02/28
Regulation: MISA COMPLIANCE
Value: 4
Unit of Measure:
Control Point Name: PLANT - PROCESS EFFLUENT
Parameter Name: SOLVENT EXTRACTABLES
Result Structure: MISA MONTHLY REPORTING
Param Reported As: NOT APPLICABLE
Frequency: MONTHLY
Sector: PETROLEUM REFINERIES
Component Type: NUM. IN AVERAGE

MISA Industrial Wastewater Discharge

Company Code: 0000130104
Control Point ID: 0700
Sample Date: 2019/02/28
Regulation: MISA COMPLIANCE
Value: 0.052416
Unit of Measure: KG/D
Result Structure: MISA MONTHLY REPORTING
Param Reported As: AS SULPHIDE
Frequency: MONTHLY
Sector: PETROLEUM REFINERIES
Component Type: AVERAGE

Control Point Name: PLANT - PROCESS EFFLUENT
Parameter Name: SULPHIDE, UNFILTERED REACTIVE

MISA Industrial Wastewater Discharge

Company Code: 0000130104
Control Point ID: 0800
Sample Date: 2019/03/31
Regulation: MISA COMPLIANCE
Value: 4
Unit of Measure:
Result Structure: MISA MONTHLY REPORTING
Param Reported As: NOT APPLICABLE
Frequency: MONTHLY
Sector: PETROLEUM REFINERIES
Component Type: NUM. IN AVERAGE
Control Point Name: PLANT - ONCE THROUGH COOLING WATER (OTCW)
Parameter Name: BENZENE C6H6

MISA Industrial Wastewater Discharge

Company Code: 0000130104
Control Point ID: 0800
Sample Date: 2019/03/31
Regulation: MISA COMPLIANCE
Value: 72405.1
Unit of Measure: M3/D
Result Structure: MISA MONTHLY REPORTING
Param Reported As: NOT APPLICABLE
Frequency: MONTHLY
Sector: PETROLEUM REFINERIES
Component Type: MAXIMUM
Control Point Name: PLANT - ONCE THROUGH COOLING WATER (OTCW)
Parameter Name: FLOW

MISA Industrial Wastewater Discharge

Company Code: 0000130104
Control Point ID: 0700
Sample Date: 2019/11/30
Regulation: MISA COMPLIANCE
Value: 0.0075915
Unit of Measure: KG/D
Result Structure: MISA MONTHLY REPORTING
Param Reported As: AS PHENOL
Frequency: MONTHLY
Sector: PETROLEUM REFINERIES
Component Type: AVERAGE
Control Point Name: PLANT - PROCESS EFFLUENT
Parameter Name: PHENOLICS, UNFILTERED REACTIVE

MISA Industrial Wastewater Discharge

Company Code: 0000130104
Control Point ID: 0700
Sample Date: 2019/11/30
Regulation: MISA COMPLIANCE
Value: 0.65535
Unit of Measure: KG/D
Result Structure: MISA MONTHLY REPORTING
Param Reported As: AS PHOSPHORUS
Frequency: MONTHLY
Sector: PETROLEUM REFINERIES
Component Type: MINIMUM
Control Point Name: PLANT - PROCESS EFFLUENT
Parameter Name: PHOSPHORUS,UNFILTERED TOTAL

MISA Industrial Wastewater Discharge

Company Code: 0000130104
Control Point ID: 0700
Sample Date: 2019/11/30
Regulation: MISA COMPLIANCE
Value: 8.2123
Unit of Measure: KG/D
Result Structure: MISA MONTHLY REPORTING
Param Reported As: NOT APPLICABLE
Frequency: MONTHLY
Sector: PETROLEUM REFINERIES
Component Type: AVERAGE
Control Point Name: PLANT - PROCESS EFFLUENT
Parameter Name: RESIDUE, PARTICULATE

MISA Industrial Wastewater

Discharge

Company Code: 0000130104
Control Point ID: 0700
Sample Date: 2019/11/30
Regulation: MISA COMPLIANCE
Value: 12.259
Unit of Measure: KG/D
Control Point Name: PLANT - PROCESS EFFLUENT
Parameter Name: RESIDUE, PARTICULATE
Result Structure: MISA MONTHLY REPORTING
Param Reported As: NOT APPLICABLE
Frequency: MONTHLY
Sector: PETROLEUM REFINERIES
Component Type: MAXIMUM

MISA Industrial Wastewater Discharge

Company Code: 0000130104
Control Point ID: 0700
Sample Date: 2019/03/31
Regulation: MISA COMPLIANCE
Value: 2.7612
Unit of Measure: KG/D
Control Point Name: PLANT - PROCESS EFFLUENT
Parameter Name: SOLVENT EXTRACTABLES
Result Structure: MISA MONTHLY REPORTING
Param Reported As: NOT APPLICABLE
Frequency: MONTHLY
Sector: PETROLEUM REFINERIES
Component Type: MINIMUM

MISA Industrial Wastewater Discharge

Company Code: 0000130104
Control Point ID: 0700
Sample Date: 2019/03/31
Regulation: MISA COMPLIANCE
Value: 0.036834
Unit of Measure: KG/D
Control Point Name: PLANT - PROCESS EFFLUENT
Parameter Name: SULPHIDE, UNFILTERED REACTIVE
Result Structure: MISA MONTHLY REPORTING
Param Reported As: AS SULPHIDE
Frequency: MONTHLY
Sector: PETROLEUM REFINERIES
Component Type: MINIMUM

MISA Industrial Wastewater Discharge

Company Code: 0000130104
Control Point ID: 0700
Sample Date: 2019/03/31
Regulation: MISA COMPLIANCE
Value: 4
Unit of Measure:
Control Point Name: PLANT - PROCESS EFFLUENT
Parameter Name: SULPHIDE, UNFILTERED REACTIVE
Result Structure: MISA MONTHLY REPORTING
Param Reported As: AS SULPHIDE
Frequency: MONTHLY
Sector: PETROLEUM REFINERIES
Component Type: NUM. IN AVERAGE

MISA Industrial Wastewater Discharge

Company Code: 0000130104
Control Point ID: 0800
Sample Date: 2019/04/30
Regulation: MISA COMPLIANCE
Value: 70319.2
Unit of Measure: M3/D
Control Point Name: PLANT - ONCE THROUGH COOLING WATER (OTCW)
Parameter Name: FLOW
Result Structure: MISA MONTHLY REPORTING
Param Reported As: NOT APPLICABLE
Frequency: MONTHLY
Sector: PETROLEUM REFINERIES
Component Type: AVERAGE

MISA Industrial Wastewater Discharge

Company Code: 0000130104
Control Point ID: 0800
Sample Date: 2019/04/30
Result Structure: MISA MONTHLY REPORTING
Param Reported As: AS SULPHIDE
Frequency: MONTHLY

Regulation: MISA COMPLIANCE
Value: 4
Unit of Measure:
Control Point Name: PLANT - ONCE THROUGH COOLING WATER (OTCW)
Parameter Name: SULPHIDE, UNFILTERED REACTIVE
Sector: PETROLEUM REFINERIES
Component Type: NUM. IN AVERAGE

MISA Industrial Wastewater Discharge

Company Code: 0000130104
Control Point ID: 0700
Sample Date: 2019/04/30
Regulation: MISA COMPLIANCE
Value: 25.297
Unit of Measure: KG/D
Control Point Name: PLANT - PROCESS EFFLUENT
Parameter Name: CARBON, DISSOLVED ORGANIC
Result Structure: MISA MONTHLY REPORTING
Param Reported As: AS CARBON
Frequency: MONTHLY
Sector: PETROLEUM REFINERIES
Component Type: MINIMUM

MISA Industrial Wastewater Discharge

Company Code: 0000130104
Control Point ID: 0700
Sample Date: 2019/04/30
Regulation: MISA COMPLIANCE
Value: 30
Unit of Measure:
Control Point Name: PLANT - PROCESS EFFLUENT
Parameter Name: FLOW
Result Structure: MISA MONTHLY REPORTING
Param Reported As: NOT APPLICABLE
Frequency: MONTHLY
Sector: PETROLEUM REFINERIES
Component Type: NUM. IN AVERAGE

MISA Industrial Wastewater Discharge

Company Code: 0000130104
Control Point ID: 0700
Sample Date: 2019/04/30
Regulation: MISA COMPLIANCE
Value: 30
Unit of Measure:
Control Point Name: PLANT - PROCESS EFFLUENT
Parameter Name: PHENOLICS, UNFILTERED REACTIVE
Result Structure: MISA MONTHLY REPORTING
Param Reported As: AS PHENOL
Frequency: MONTHLY
Sector: PETROLEUM REFINERIES
Component Type: NUM. IN AVERAGE

MISA Industrial Wastewater Discharge

Company Code: 0000130104
Control Point ID: 0800
Sample Date: 2019/03/31
Regulation: MISA COMPLIANCE
Value: 4
Unit of Measure:
Control Point Name: PLANT - ONCE THROUGH COOLING WATER (OTCW)
Parameter Name: PHENOLICS, UNFILTERED REACTIVE
Result Structure: MISA MONTHLY REPORTING
Param Reported As: AS PHENOL
Frequency: MONTHLY
Sector: PETROLEUM REFINERIES
Component Type: NUM. IN AVERAGE

MISA Industrial Wastewater Discharge

Company Code: 0000130104
Control Point ID: 0800
Sample Date: 2019/03/31
Regulation: MISA COMPLIANCE
Value: 0.497
Unit of Measure: KG/D
Control Point Name: PLANT - ONCE THROUGH COOLING WATER (OTCW)
Parameter Name: SULPHIDE, UNFILTERED REACTIVE
Result Structure: MISA MONTHLY REPORTING
Param Reported As: AS SULPHIDE
Frequency: MONTHLY
Sector: PETROLEUM REFINERIES
Component Type: AVERAGE

MISA Industrial Wastewater Discharge

Company Code: 0000130104
Control Point ID: 0700
Sample Date: 2019/03/31
Regulation: MISA COMPLIANCE
Value: 31
Unit of Measure:
Control Point Name: PLANT - PROCESS EFFLUENT
Parameter Name: FLOW
Result Structure: MISA MONTHLY REPORTING
Param Reported As: NOT APPLICABLE
Frequency: MONTHLY
Sector: PETROLEUM REFINERIES
Component Type: NUM. IN AVERAGE

MISA Industrial Wastewater Discharge

Company Code: 0000130104
Control Point ID: 0800
Sample Date: 2019/04/30
Regulation: MISA COMPLIANCE
Value: 0.072624
Unit of Measure: KG/D
Control Point Name: PLANT - ONCE THROUGH COOLING WATER (OTCW)
Parameter Name: PHENOLICS, UNFILTERED REACTIVE
Result Structure: MISA MONTHLY REPORTING
Param Reported As: AS PHENOL
Frequency: MONTHLY
Sector: PETROLEUM REFINERIES
Component Type: MAXIMUM

MISA Industrial Wastewater Discharge

Company Code: 0000130104
Control Point ID: 0700
Sample Date: 2019/04/30
Regulation: MISA COMPLIANCE
Value: 22.564
Unit of Measure: KG/D
Control Point Name: PLANT - PROCESS EFFLUENT
Parameter Name: RESIDUE,PART LOSS ON IGNIT.
Result Structure: MISA MONTHLY REPORTING
Param Reported As: NOT APPLICABLE
Frequency: MONTHLY
Sector: PETROLEUM REFINERIES
Component Type: MAXIMUM

MISA Industrial Wastewater Discharge

Company Code: 0000130104
Control Point ID: 0700
Sample Date: 2019/04/30
Regulation: MISA COMPLIANCE
Value: 0.047859
Unit of Measure: KG/D
Control Point Name: PLANT - PROCESS EFFLUENT
Parameter Name: SULPHIDE, UNFILTERED REACTIVE
Result Structure: MISA MONTHLY REPORTING
Param Reported As: AS SULPHIDE
Frequency: MONTHLY
Sector: PETROLEUM REFINERIES
Component Type: MINIMUM

MISA Industrial Wastewater Discharge

Company Code: 0000130104
Control Point ID: 0700
Sample Date: 2019/04/30
Regulation: MISA COMPLIANCE
Value: 4
Unit of Measure:
Control Point Name: PLANT - PROCESS EFFLUENT
Parameter Name: SULPHIDE, UNFILTERED REACTIVE
Result Structure: MISA MONTHLY REPORTING
Param Reported As: AS SULPHIDE
Frequency: MONTHLY
Sector: PETROLEUM REFINERIES
Component Type: NUM. IN AVERAGE

MISA Industrial Wastewater Discharge

Company Code: 0000130104
Control Point ID: 0800
Sample Date: 2019/05/31
Regulation: MISA COMPLIANCE
Value: 0.013609
Unit of Measure: KG/D
Control Point Name: PLANT - ONCE THROUGH COOLING WATER (OTCW)
Parameter Name: BENZENE C6H6
Result Structure: MISA MONTHLY REPORTING
Param Reported As: NOT APPLICABLE
Frequency: MONTHLY
Sector: PETROLEUM REFINERIES
Component Type: MINIMUM

MISA Industrial Wastewater Discharge

Company Code: 0000130104
Control Point ID: 0800
Sample Date: 2019/05/31
Regulation: MISA COMPLIANCE
Value: 0.071168
Unit of Measure: KG/D
Control Point Name: PLANT - ONCE THROUGH COOLING WATER (OTCW)
Parameter Name: PHENOLICS, UNFILTERED REACTIVE
Result Structure: MISA MONTHLY REPORTING
Param Reported As: AS PHENOL
Frequency: MONTHLY
Sector: PETROLEUM REFINERIES
Component Type: MAXIMUM

MISA Industrial Wastewater Discharge

Company Code: 0000130104
Control Point ID: 0800
Sample Date: 2019/05/31
Regulation: MISA COMPLIANCE
Value: 0.47631
Unit of Measure: KG/D
Control Point Name: PLANT - ONCE THROUGH COOLING WATER (OTCW)
Parameter Name: SULPHIDE, UNFILTERED REACTIVE
Result Structure: MISA MONTHLY REPORTING
Param Reported As: AS SULPHIDE
Frequency: MONTHLY
Sector: PETROLEUM REFINERIES
Component Type: MINIMUM

MISA Industrial Wastewater Discharge

Company Code: 0000130104
Control Point ID: 0700
Sample Date: 2019/05/31
Regulation: MISA COMPLIANCE
Value: 37.785
Unit of Measure: KG/D
Control Point Name: PLANT - PROCESS EFFLUENT
Parameter Name: CARBON, DISSOLVED ORGANIC
Result Structure: MISA MONTHLY REPORTING
Param Reported As: AS CARBON
Frequency: MONTHLY
Sector: PETROLEUM REFINERIES
Component Type: AVERAGE

MISA Industrial Wastewater Discharge

Company Code: 0000130104
Control Point ID: 0700
Sample Date: 2019/05/31
Regulation: MISA COMPLIANCE
Value: 5
Unit of Measure:
Control Point Name: PLANT - PROCESS EFFLUENT
Parameter Name: CARBON, DISSOLVED ORGANIC
Result Structure: MISA MONTHLY REPORTING
Param Reported As: AS CARBON
Frequency: MONTHLY
Sector: PETROLEUM REFINERIES
Component Type: NUM. IN AVERAGE

MISA Industrial Wastewater Discharge

Company Code: 0000130104
Control Point ID: 0700
Sample Date: 2019/05/31
Regulation: MISA COMPLIANCE
Value: 47.25
Result Structure: MISA MONTHLY REPORTING
Param Reported As: NOT APPLICABLE
Frequency: MONTHLY
Sector: PETROLEUM REFINERIES
Component Type: MAXIMUM

Unit of Measure: KG/D
Control Point Name: PLANT - PROCESS EFFLUENT
Parameter Name: RESIDUE,PART LOSS ON IGNIT.

MISA Industrial Wastewater Discharge

Company Code: 0000130104
Control Point ID: 0700
Sample Date: 2019/05/31
Regulation: MISA COMPLIANCE
Value: 5.24
Unit of Measure: KG/D
Control Point Name: PLANT - PROCESS EFFLUENT
Parameter Name: RESIDUE,PART LOSS ON IGNIT.
Result Structure: MISA MONTHLY REPORTING
Param Reported As: NOT APPLICABLE
Frequency: MONTHLY
Sector: PETROLEUM REFINERIES
Component Type: MINIMUM

MISA Industrial Wastewater Discharge

Company Code: 0000130104
Control Point ID: 0700
Sample Date: 2019/05/31
Regulation: MISA COMPLIANCE
Value: 6.7344
Unit of Measure: KG/D
Control Point Name: PLANT - PROCESS EFFLUENT
Parameter Name: SOLVENT EXTRACTABLES
Result Structure: MISA MONTHLY REPORTING
Param Reported As: NOT APPLICABLE
Frequency: MONTHLY
Sector: PETROLEUM REFINERIES
Component Type: MAXIMUM

MISA Industrial Wastewater Discharge

Company Code: 0000130104
Control Point ID: 0700
Sample Date: 2019/11/30
Regulation: MISA COMPLIANCE
Value: 4
Unit of Measure:
Control Point Name: PLANT - PROCESS EFFLUENT
Parameter Name: SOLVENT EXTRACTABLES
Result Structure: MISA MONTHLY REPORTING
Param Reported As: NOT APPLICABLE
Frequency: MONTHLY
Sector: PETROLEUM REFINERIES
Component Type: NUM. IN AVERAGE

MISA Industrial Wastewater Discharge

Company Code: 0000130104
Control Point ID: 0700
Sample Date: 2019/11/30
Regulation: MISA COMPLIANCE
Value: 0.054298
Unit of Measure: KG/D
Control Point Name: PLANT - PROCESS EFFLUENT
Parameter Name: SULPHIDE, UNFILTERED REACTIVE
Result Structure: MISA MONTHLY REPORTING
Param Reported As: AS SULPHIDE
Frequency: MONTHLY
Sector: PETROLEUM REFINERIES
Component Type: AVERAGE

MISA Industrial Wastewater Discharge

Company Code: 0000130104
Control Point ID: 0800
Sample Date: 2019/03/31
Regulation: MISA COMPLIANCE
Value: 0.071
Unit of Measure: KG/D
Control Point Name: PLANT - ONCE THROUGH COOLING WATER (OTCW)
Parameter Name: PHENOLICS, UNFILTERED REACTIVE
Result Structure: MISA MONTHLY REPORTING
Param Reported As: AS PHENOL
Frequency: MONTHLY
Sector: PETROLEUM REFINERIES
Component Type: AVERAGE

MISA Industrial Wastewater Discharge

Company Code: 0000130104
Control Point ID: 0700
Sample Date: 2019/03/31
Regulation: MISA COMPLIANCE
Value: 4
Unit of Measure:
Control Point Name: PLANT - PROCESS EFFLUENT
Parameter Name: AMMONIUM+AMMONIA, TOTAL FILTER.REAC
Result Structure: MISA MONTHLY REPORTING
Param Reported As: AS NITROGEN
Frequency: MONTHLY
Sector: PETROLEUM REFINERIES
Component Type: NUM. IN AVERAGE

MISA Industrial Wastewater Discharge

Company Code: 0000130104
Control Point ID: 0700
Sample Date: 2019/03/31
Regulation: MISA COMPLIANCE
Value: 12257
Unit of Measure: M3/D
Control Point Name: PLANT - PROCESS EFFLUENT
Parameter Name: FLOW
Result Structure: MISA MONTHLY REPORTING
Param Reported As: NOT APPLICABLE
Frequency: MONTHLY
Sector: PETROLEUM REFINERIES
Component Type: MAXIMUM

MISA Industrial Wastewater Discharge

Company Code: 0000130104
Control Point ID: 0700
Sample Date: 2019/03/31
Regulation: MISA COMPLIANCE
Value: 4
Unit of Measure:
Control Point Name: PLANT - PROCESS EFFLUENT
Parameter Name: RESIDUE, PARTICULATE
Result Structure: MISA MONTHLY REPORTING
Param Reported As: NOT APPLICABLE
Frequency: MONTHLY
Sector: PETROLEUM REFINERIES
Component Type: NUM. IN AVERAGE

MISA Industrial Wastewater Discharge

Company Code: 0000130104
Control Point ID: 0700
Sample Date: 2019/03/31
Regulation: MISA COMPLIANCE
Value: 4.7358
Unit of Measure: KG/D
Control Point Name: PLANT - PROCESS EFFLUENT
Parameter Name: SOLVENT EXTRACTABLES
Result Structure: MISA MONTHLY REPORTING
Param Reported As: NOT APPLICABLE
Frequency: MONTHLY
Sector: PETROLEUM REFINERIES
Component Type: MAXIMUM

MISA Industrial Wastewater Discharge

Company Code: 0000130104
Control Point ID: 0800
Sample Date: 2019/04/30
Regulation: MISA COMPLIANCE
Value: 0.014524
Unit of Measure: KG/D
Control Point Name: PLANT - ONCE THROUGH COOLING WATER (OTCW)
Parameter Name: BENZENE C6H6
Result Structure: MISA MONTHLY REPORTING
Param Reported As: NOT APPLICABLE
Frequency: MONTHLY
Sector: PETROLEUM REFINERIES
Component Type: MAXIMUM

MISA Industrial Wastewater Discharge

Company Code: 0000130104
Control Point ID: 0800
Result Structure: MISA MONTHLY REPORTING
Param Reported As: NOT APPLICABLE

Sample Date: 2019/04/30
Regulation: MISA COMPLIANCE
Value: 4
Unit of Measure:
Control Point Name: PLANT - ONCE THROUGH COOLING WATER (OTCW)
Parameter Name: BENZENE C6H6
Frequency: MONTHLY
Sector: PETROLEUM REFINERIES
Component Type: NUM. IN AVERAGE

MISA Industrial Wastewater Discharge

Company Code: 0000130104
Control Point ID: 0800
Sample Date: 2019/03/31
Regulation: MISA COMPLIANCE
Value: 0.069684
Unit of Measure: KG/D
Control Point Name: PLANT - ONCE THROUGH COOLING WATER (OTCW)
Parameter Name: PHENOLICS, UNFILTERED REACTIVE
Result Structure: MISA MONTHLY REPORTING
Param Reported As: AS PHENOL
Frequency: MONTHLY
Sector: PETROLEUM REFINERIES
Component Type: MINIMUM

MISA Industrial Wastewater Discharge

Company Code: 0000130104
Control Point ID: 0700
Sample Date: 2019/03/31
Regulation: MISA COMPLIANCE
Value: 0.061828
Unit of Measure: KG/D
Control Point Name: PLANT - PROCESS EFFLUENT
Parameter Name: AMMONIUM+AMMONIA, TOTAL FILTER.REAC
Result Structure: MISA MONTHLY REPORTING
Param Reported As: AS NITROGEN
Frequency: MONTHLY
Sector: PETROLEUM REFINERIES
Component Type: AVERAGE

MISA Industrial Wastewater Discharge

Company Code: 0000130104
Control Point ID: 0700
Sample Date: 2019/03/31
Regulation: MISA COMPLIANCE
Value: 0
Unit of Measure: KG/D
Control Point Name: PLANT - PROCESS EFFLUENT
Parameter Name: AMMONIUM+AMMONIA, TOTAL FILTER.REAC
Result Structure: MISA MONTHLY REPORTING
Param Reported As: AS NITROGEN
Frequency: MONTHLY
Sector: PETROLEUM REFINERIES
Component Type: MINIMUM

MISA Industrial Wastewater Discharge

Company Code: 0000130104
Control Point ID: 0700
Sample Date: 2019/03/31
Regulation: MISA COMPLIANCE
Value: 3698
Unit of Measure: M3/D
Control Point Name: PLANT - PROCESS EFFLUENT
Parameter Name: FLOW
Result Structure: MISA MONTHLY REPORTING
Param Reported As: NOT APPLICABLE
Frequency: MONTHLY
Sector: PETROLEUM REFINERIES
Component Type: MINIMUM

MISA Industrial Wastewater Discharge

Company Code: 0000130104
Control Point ID: 0700
Sample Date: 2019/03/31
Regulation: MISA COMPLIANCE
Value: 31
Unit of Measure:
Control Point Name: PLANT - PROCESS EFFLUENT
Result Structure: MISA MONTHLY REPORTING
Param Reported As: AS PHENOL
Frequency: MONTHLY
Sector: PETROLEUM REFINERIES
Component Type: NUM. IN AVERAGE

Parameter Name: PHENOLICS, UNFILTERED REACTIVE

MISA Industrial Wastewater Discharge

Company Code: 0000130104
Control Point ID: 0800
Sample Date: 2019/04/30
Regulation: MISA COMPLIANCE
Value: 0.49223
Unit of Measure: KG/D
Control Point Name: PLANT - ONCE THROUGH COOLING WATER (OTCW)
Parameter Name: SULPHIDE, UNFILTERED REACTIVE
Result Structure: MISA MONTHLY REPORTING
Param Reported As: AS SULPHIDE
Frequency: MONTHLY
Sector: PETROLEUM REFINERIES
Component Type: AVERAGE

MISA Industrial Wastewater Discharge

Company Code: 0000130104
Control Point ID: 0800
Sample Date: 2019/04/30
Regulation: MISA COMPLIANCE
Value: 0.50837
Unit of Measure: KG/D
Control Point Name: PLANT - ONCE THROUGH COOLING WATER (OTCW)
Parameter Name: SULPHIDE, UNFILTERED REACTIVE
Result Structure: MISA MONTHLY REPORTING
Param Reported As: AS SULPHIDE
Frequency: MONTHLY
Sector: PETROLEUM REFINERIES
Component Type: MAXIMUM

MISA Industrial Wastewater Discharge

Company Code: 0000130104
Control Point ID: 0700
Sample Date: 2019/04/30
Regulation: MISA COMPLIANCE
Value: 4
Unit of Measure:
Control Point Name: PLANT - PROCESS EFFLUENT
Parameter Name: AMMONIUM+AMMONIA, TOTAL FILTER.REAC
Result Structure: MISA MONTHLY REPORTING
Param Reported As: AS NITROGEN
Frequency: MONTHLY
Sector: PETROLEUM REFINERIES
Component Type: NUM. IN AVERAGE

MISA Industrial Wastewater Discharge

Company Code: 0000130104
Control Point ID: 0700
Sample Date: 2019/04/30
Regulation: MISA COMPLIANCE
Value: 4
Unit of Measure:
Control Point Name: PLANT - PROCESS EFFLUENT
Parameter Name: PHOSPHORUS,UNFILTERED TOTAL
Result Structure: MISA MONTHLY REPORTING
Param Reported As: AS PHOSPHORUS
Frequency: MONTHLY
Sector: PETROLEUM REFINERIES
Component Type: NUM. IN AVERAGE

MISA Industrial Wastewater Discharge

Company Code: 0000130104
Control Point ID: 0700
Sample Date: 2019/04/30
Regulation: MISA COMPLIANCE
Value: 3.1901
Unit of Measure: KG/D
Control Point Name: PLANT - PROCESS EFFLUENT
Parameter Name: SOLVENT EXTRACTABLES
Result Structure: MISA MONTHLY REPORTING
Param Reported As: NOT APPLICABLE
Frequency: MONTHLY
Sector: PETROLEUM REFINERIES
Component Type: MINIMUM

MISA Industrial Wastewater Discharge

Company Code: 0000130104
Control Point ID: 0800
Sample Date: 2019/05/31
Regulation: MISA COMPLIANCE
Value: 71168.1
Unit of Measure: M3/D
Control Point Name: PLANT - ONCE THROUGH COOLING WATER (OTCW)
Parameter Name: FLOW
Result Structure: MISA MONTHLY REPORTING
Param Reported As: NOT APPLICABLE
Frequency: MONTHLY
Sector: PETROLEUM REFINERIES
Component Type: MAXIMUM

MISA Industrial Wastewater Discharge

Company Code: 0000130104
Control Point ID: 0800
Sample Date: 2019/05/31
Regulation: MISA COMPLIANCE
Value: 0.49818
Unit of Measure: KG/D
Control Point Name: PLANT - ONCE THROUGH COOLING WATER (OTCW)
Parameter Name: SULPHIDE, UNFILTERED REACTIVE
Result Structure: MISA MONTHLY REPORTING
Param Reported As: AS SULPHIDE
Frequency: MONTHLY
Sector: PETROLEUM REFINERIES
Component Type: MAXIMUM

MISA Industrial Wastewater Discharge

Company Code: 0000130104
Control Point ID: 0700
Sample Date: 2019/05/31
Regulation: MISA COMPLIANCE
Value: 0
Unit of Measure: KG/D
Control Point Name: PLANT - PROCESS EFFLUENT
Parameter Name: AMMONIUM+AMMONIA, TOTAL FILTER.REAC
Result Structure: MISA MONTHLY REPORTING
Param Reported As: AS NITROGEN
Frequency: MONTHLY
Sector: PETROLEUM REFINERIES
Component Type: MINIMUM

MISA Industrial Wastewater Discharge

Company Code: 0000130104
Control Point ID: 0700
Sample Date: 2019/05/31
Regulation: MISA COMPLIANCE
Value: 0.011036
Unit of Measure: KG/D
Control Point Name: PLANT - PROCESS EFFLUENT
Parameter Name: PHENOLICS, UNFILTERED REACTIVE
Result Structure: MISA MONTHLY REPORTING
Param Reported As: AS PHENOL
Frequency: MONTHLY
Sector: PETROLEUM REFINERIES
Component Type: MAXIMUM

MISA Industrial Wastewater Discharge

Company Code: 0000130104
Control Point ID: 0700
Sample Date: 2019/05/31
Regulation: MISA COMPLIANCE
Value: 31
Unit of Measure:
Control Point Name: PLANT - PROCESS EFFLUENT
Parameter Name: PHENOLICS, UNFILTERED REACTIVE
Result Structure: MISA MONTHLY REPORTING
Param Reported As: AS PHENOL
Frequency: MONTHLY
Sector: PETROLEUM REFINERIES
Component Type: NUM. IN AVERAGE

MISA Industrial Wastewater Discharge

Company Code: 0000130104
Control Point ID: 0700
Sample Date: 2019/04/30
Regulation: MISA COMPLIANCE
Result Structure: MISA MONTHLY REPORTING
Param Reported As: AS PHENOL
Frequency: MONTHLY
Sector: PETROLEUM REFINERIES

Value: 0.004776 ***Component Type:*** MINIMUM
Unit of Measure: KG/D
Control Point Name: PLANT - PROCESS EFFLUENT
Parameter Name: PHENOLICS, UNFILTERED REACTIVE

MISA Industrial Wastewater Discharge

Company Code: 0000130104 ***Result Structure:*** MISA MONTHLY REPORTING
Control Point ID: 0800 ***Param Reported As:*** NOT APPLICABLE
Sample Date: 2019/05/31 ***Frequency:*** MONTHLY
Regulation: MISA COMPLIANCE ***Sector:*** PETROLEUM REFINERIES
Value: 68044.4 ***Component Type:*** MINIMUM
Unit of Measure: M3/D
Control Point Name: PLANT - ONCE THROUGH COOLING WATER (OTCW)
Parameter Name: FLOW

MISA Industrial Wastewater Discharge

Company Code: 0000130104 ***Result Structure:*** MISA MONTHLY REPORTING
Control Point ID: 0800 ***Param Reported As:*** NOT APPLICABLE
Sample Date: 2019/05/31 ***Frequency:*** MONTHLY
Regulation: MISA COMPLIANCE ***Sector:*** PETROLEUM REFINERIES
Value: 5 ***Component Type:*** NUM. IN AVERAGE
Unit of Measure:
Control Point Name: PLANT - ONCE THROUGH COOLING WATER (OTCW)
Parameter Name: FLOW

MISA Industrial Wastewater Discharge

Company Code: 0000130104 ***Result Structure:*** MISA MONTHLY REPORTING
Control Point ID: 0800 ***Param Reported As:*** AS PHENOL
Sample Date: 2019/05/31 ***Frequency:*** MONTHLY
Regulation: MISA COMPLIANCE ***Sector:*** PETROLEUM REFINERIES
Value: 0.069509 ***Component Type:*** AVERAGE
Unit of Measure: KG/D
Control Point Name: PLANT - ONCE THROUGH COOLING WATER (OTCW)
Parameter Name: PHENOLICS, UNFILTERED REACTIVE

MISA Industrial Wastewater Discharge

Company Code: 0000130104 ***Result Structure:*** MISA MONTHLY REPORTING
Control Point ID: 0700 ***Param Reported As:*** AS CARBON
Sample Date: 2019/05/31 ***Frequency:*** MONTHLY
Regulation: MISA COMPLIANCE ***Sector:*** PETROLEUM REFINERIES
Value: 33.198 ***Component Type:*** MINIMUM
Unit of Measure: KG/D
Control Point Name: PLANT - PROCESS EFFLUENT
Parameter Name: CARBON, DISSOLVED ORGANIC

MISA Industrial Wastewater Discharge

Company Code: 0000130104 ***Result Structure:*** MISA MONTHLY REPORTING
Control Point ID: 0700 ***Param Reported As:*** AS PHOSPHORUS
Sample Date: 2019/05/31 ***Frequency:*** MONTHLY
Regulation: MISA COMPLIANCE ***Sector:*** PETROLEUM REFINERIES
Value: 5 ***Component Type:*** NUM. IN AVERAGE
Unit of Measure:
Control Point Name: PLANT - PROCESS EFFLUENT
Parameter Name: PHOSPHORUS,UNFILTERED TOTAL

MISA Industrial Wastewater Discharge

Company Code:	0000130104	***Result Structure:***	MISA MONTHLY REPORTING
Control Point ID:	0800	***Param Reported As:***	NOT APPLICABLE
Sample Date:	2019/06/30	***Frequency:***	MONTHLY
Regulation:	MISA COMPLIANCE	***Sector:***	PETROLEUM REFINERIES
Value:	73748.6	***Component Type:***	MAXIMUM
Unit of Measure:	M3/D		
Control Point Name:	PLANT - ONCE THROUGH COOLING WATER (OTCW)		
Parameter Name:	FLOW		

MISA Industrial Wastewater Discharge

Company Code:	0000130104	***Result Structure:***	MISA MONTHLY REPORTING
Control Point ID:	0800	***Param Reported As:***	NOT APPLICABLE
Sample Date:	2019/06/30	***Frequency:***	MONTHLY
Regulation:	MISA COMPLIANCE	***Sector:***	PETROLEUM REFINERIES
Value:	69632.3	***Component Type:***	MINIMUM
Unit of Measure:	M3/D		
Control Point Name:	PLANT - ONCE THROUGH COOLING WATER (OTCW)		
Parameter Name:	FLOW		

MISA Industrial Wastewater Discharge

Company Code:	0000130104	***Result Structure:***	MISA MONTHLY REPORTING
Control Point ID:	0800	***Param Reported As:***	NOT APPLICABLE
Sample Date:	2019/06/30	***Frequency:***	MONTHLY
Regulation:	MISA COMPLIANCE	***Sector:***	PETROLEUM REFINERIES
Value:	4	***Component Type:***	NUM. IN AVERAGE
Unit of Measure:			
Control Point Name:	PLANT - ONCE THROUGH COOLING WATER (OTCW)		
Parameter Name:	FLOW		

MISA Industrial Wastewater Discharge

Company Code:	0000130104	***Result Structure:***	MISA MONTHLY REPORTING
Control Point ID:	0800	***Param Reported As:***	AS SULPHIDE
Sample Date:	2019/06/30	***Frequency:***	MONTHLY
Regulation:	MISA COMPLIANCE	***Sector:***	PETROLEUM REFINERIES
Value:	0.49849	***Component Type:***	AVERAGE
Unit of Measure:	KG/D		
Control Point Name:	PLANT - ONCE THROUGH COOLING WATER (OTCW)		
Parameter Name:	SULPHIDE, UNFILTERED REACTIVE		

MISA Industrial Wastewater Discharge

Company Code:	0000130104	***Result Structure:***	MISA MONTHLY REPORTING
Control Point ID:	0700	***Param Reported As:***	AS CARBON
Sample Date:	2019/06/30	***Frequency:***	MONTHLY
Regulation:	MISA COMPLIANCE	***Sector:***	PETROLEUM REFINERIES
Value:	76.335	***Component Type:***	AVERAGE
Unit of Measure:	KG/D		
Control Point Name:	PLANT - PROCESS EFFLUENT		
Parameter Name:	CARBON, DISSOLVED ORGANIC		

MISA Industrial Wastewater Discharge

Company Code:	0000130104	***Result Structure:***	MISA MONTHLY REPORTING

Control Point ID: 0700
Sample Date: 2019/06/30
Regulation: MISA COMPLIANCE
Value: 4
Unit of Measure:
Control Point Name: PLANT - PROCESS EFFLUENT
Parameter Name: CARBON, DISSOLVED ORGANIC
Param Reported As: AS CARBON
Frequency: MONTHLY
Sector: PETROLEUM REFINERIES
Component Type: NUM. IN AVERAGE

MISA Industrial Wastewater Discharge

Company Code: 0000130104
Control Point ID: 0700
Sample Date: 2019/06/30
Regulation: MISA COMPLIANCE
Value: 30
Unit of Measure:
Control Point Name: PLANT - PROCESS EFFLUENT
Parameter Name: PHENOLICS, UNFILTERED REACTIVE
Result Structure: MISA MONTHLY REPORTING
Param Reported As: AS PHENOL
Frequency: MONTHLY
Sector: PETROLEUM REFINERIES
Component Type: NUM. IN AVERAGE

MISA Industrial Wastewater Discharge

Company Code: 0000130104
Control Point ID: 0700
Sample Date: 2019/06/30
Regulation: MISA COMPLIANCE
Value: 4
Unit of Measure:
Control Point Name: PLANT - PROCESS EFFLUENT
Parameter Name: RESIDUE, PARTICULATE
Result Structure: MISA MONTHLY REPORTING
Param Reported As: NOT APPLICABLE
Frequency: MONTHLY
Sector: PETROLEUM REFINERIES
Component Type: NUM. IN AVERAGE

MISA Industrial Wastewater Discharge

Company Code: 0000130104
Control Point ID: 0800
Sample Date: 2019/04/30
Regulation: MISA COMPLIANCE
Value: 72624.4
Unit of Measure: M3/D
Control Point Name: PLANT - ONCE THROUGH COOLING WATER (OTCW)
Parameter Name: FLOW
Result Structure: MISA MONTHLY REPORTING
Param Reported As: NOT APPLICABLE
Frequency: MONTHLY
Sector: PETROLEUM REFINERIES
Component Type: MAXIMUM

MISA Industrial Wastewater Discharge

Company Code: 0000130104
Control Point ID: 0800
Sample Date: 2019/04/30
Regulation: MISA COMPLIANCE
Value: 4
Unit of Measure:
Control Point Name: PLANT - ONCE THROUGH COOLING WATER (OTCW)
Parameter Name: FLOW
Result Structure: MISA MONTHLY REPORTING
Param Reported As: NOT APPLICABLE
Frequency: MONTHLY
Sector: PETROLEUM REFINERIES
Component Type: NUM. IN AVERAGE

MISA Industrial Wastewater Discharge

Company Code: 0000130104
Control Point ID: 0800
Sample Date: 2019/04/30
Regulation: MISA COMPLIANCE
Value: 0.064679
Unit of Measure: KG/D
Result Structure: MISA MONTHLY REPORTING
Param Reported As: AS PHENOL
Frequency: MONTHLY
Sector: PETROLEUM REFINERIES
Component Type: MINIMUM

Control Point Name: PLANT - ONCE THROUGH COOLING WATER (OTCW)
Parameter Name: PHENOLICS, UNFILTERED REACTIVE

MISA Industrial Wastewater Discharge

Company Code: 0000130104
Control Point ID: 0700
Sample Date: 2019/04/30
Regulation: MISA COMPLIANCE
Value: 4776
Unit of Measure: M3/D
Control Point Name: PLANT - PROCESS EFFLUENT
Parameter Name: FLOW
Result Structure: MISA MONTHLY REPORTING
Param Reported As: NOT APPLICABLE
Frequency: MONTHLY
Sector: PETROLEUM REFINERIES
Component Type: MINIMUM

MISA Industrial Wastewater Discharge

Company Code: 0000130104
Control Point ID: 0700
Sample Date: 2019/04/30
Regulation: MISA COMPLIANCE
Value: 0.0079654
Unit of Measure: KG/D
Control Point Name: PLANT - PROCESS EFFLUENT
Parameter Name: PHENOLICS, UNFILTERED REACTIVE
Result Structure: MISA MONTHLY REPORTING
Param Reported As: AS PHENOL
Frequency: MONTHLY
Sector: PETROLEUM REFINERIES
Component Type: AVERAGE

MISA Industrial Wastewater Discharge

Company Code: 0000130104
Control Point ID: 0700
Sample Date: 2019/04/30
Regulation: MISA COMPLIANCE
Value: 16.084
Unit of Measure: KG/D
Control Point Name: PLANT - PROCESS EFFLUENT
Parameter Name: RESIDUE, PARTICULATE
Result Structure: MISA MONTHLY REPORTING
Param Reported As: NOT APPLICABLE
Frequency: MONTHLY
Sector: PETROLEUM REFINERIES
Component Type: MAXIMUM

MISA Industrial Wastewater Discharge

Company Code: 0000130104
Control Point ID: 0700
Sample Date: 2019/04/30
Regulation: MISA COMPLIANCE
Value: 30
Unit of Measure:
Control Point Name: PLANT - PROCESS EFFLUENT
Parameter Name: RESIDUE,PART LOSS ON IGNIT.
Result Structure: MISA MONTHLY REPORTING
Param Reported As: NOT APPLICABLE
Frequency: MONTHLY
Sector: PETROLEUM REFINERIES
Component Type: NUM. IN AVERAGE

MISA Industrial Wastewater Discharge

Company Code: 0000130104
Control Point ID: 0700
Sample Date: 2019/04/30
Regulation: MISA COMPLIANCE
Value: 5.0262
Unit of Measure: KG/D
Control Point Name: PLANT - PROCESS EFFLUENT
Parameter Name: SOLVENT EXTRACTABLES
Result Structure: MISA MONTHLY REPORTING
Param Reported As: NOT APPLICABLE
Frequency: MONTHLY
Sector: PETROLEUM REFINERIES
Component Type: AVERAGE

MISA Industrial Wastewater

Discharge

Company Code: 0000130104
Control Point ID: 0800
Sample Date: 2019/05/31
Regulation: MISA COMPLIANCE
Value: 0.014233
Unit of Measure: KG/D
Control Point Name: PLANT - ONCE THROUGH COOLING WATER (OTCW)
Parameter Name: BENZENE C6H6
Result Structure: MISA MONTHLY REPORTING
Param Reported As: NOT APPLICABLE
Frequency: MONTHLY
Sector: PETROLEUM REFINERIES
Component Type: MAXIMUM

MISA Industrial Wastewater Discharge

Company Code: 0000130104
Control Point ID: 0800
Sample Date: 2019/05/31
Regulation: MISA COMPLIANCE
Value: 69508.6
Unit of Measure: M3/D
Control Point Name: PLANT - ONCE THROUGH COOLING WATER (OTCW)
Parameter Name: FLOW
Result Structure: MISA MONTHLY REPORTING
Param Reported As: NOT APPLICABLE
Frequency: MONTHLY
Sector: PETROLEUM REFINERIES
Component Type: AVERAGE

MISA Industrial Wastewater Discharge

Company Code: 0000130104
Control Point ID: 0800
Sample Date: 2019/05/31
Regulation: MISA COMPLIANCE
Value: 0.48656
Unit of Measure: KG/D
Control Point Name: PLANT - ONCE THROUGH COOLING WATER (OTCW)
Parameter Name: SULPHIDE, UNFILTERED REACTIVE
Result Structure: MISA MONTHLY REPORTING
Param Reported As: AS SULPHIDE
Frequency: MONTHLY
Sector: PETROLEUM REFINERIES
Component Type: AVERAGE

MISA Industrial Wastewater Discharge

Company Code: 0000130104
Control Point ID: 0800
Sample Date: 2019/05/31
Regulation: MISA COMPLIANCE
Value: 0.013902
Unit of Measure: KG/D
Control Point Name: PLANT - ONCE THROUGH COOLING WATER (OTCW)
Parameter Name: TOLUENE C7H8
Result Structure: MISA MONTHLY REPORTING
Param Reported As: NOT APPLICABLE
Frequency: MONTHLY
Sector: PETROLEUM REFINERIES
Component Type: AVERAGE

MISA Industrial Wastewater Discharge

Company Code: 0000130104
Control Point ID: 0700
Sample Date: 2019/05/31
Regulation: MISA COMPLIANCE
Value: 0.4873
Unit of Measure: KG/D
Control Point Name: PLANT - PROCESS EFFLUENT
Parameter Name: PHOSPHORUS,UNFILTERED TOTAL
Result Structure: MISA MONTHLY REPORTING
Param Reported As: AS PHOSPHORUS
Frequency: MONTHLY
Sector: PETROLEUM REFINERIES
Component Type: MINIMUM

MISA Industrial Wastewater Discharge

Company Code: 0000130104
Control Point ID: 0700
Sample Date: 2019/05/31
Result Structure: MISA MONTHLY REPORTING
Param Reported As: NOT APPLICABLE
Frequency: MONTHLY

Regulation: MISA COMPLIANCE
Value: 10.664
Unit of Measure: KG/D
Control Point Name: PLANT - PROCESS EFFLUENT
Parameter Name: RESIDUE,PART LOSS ON IGNIT.
Sector: PETROLEUM REFINERIES
Component Type: AVERAGE

MISA Industrial Wastewater Discharge

Company Code: 0000130104
Control Point ID: 0700
Sample Date: 2019/05/31
Regulation: MISA COMPLIANCE
Value: 5
Unit of Measure:
Control Point Name: PLANT - PROCESS EFFLUENT
Parameter Name: SOLVENT EXTRACTABLES
Result Structure: MISA MONTHLY REPORTING
Param Reported As: NOT APPLICABLE
Frequency: MONTHLY
Sector: PETROLEUM REFINERIES
Component Type: NUM. IN AVERAGE

MISA Industrial Wastewater Discharge

Company Code: 0000130104
Control Point ID: 0800
Sample Date: 2019/06/30
Regulation: MISA COMPLIANCE
Value: 0.01475
Unit of Measure: KG/D
Control Point Name: PLANT - ONCE THROUGH COOLING WATER (OTCW)
Parameter Name: BENZENE C6H6
Result Structure: MISA MONTHLY REPORTING
Param Reported As: NOT APPLICABLE
Frequency: MONTHLY
Sector: PETROLEUM REFINERIES
Component Type: MAXIMUM

MISA Industrial Wastewater Discharge

Company Code: 0000130104
Control Point ID: 0800
Sample Date: 2019/06/30
Regulation: MISA COMPLIANCE
Value: 0.013926
Unit of Measure: KG/D
Control Point Name: PLANT - ONCE THROUGH COOLING WATER (OTCW)
Parameter Name: BENZENE C6H6
Result Structure: MISA MONTHLY REPORTING
Param Reported As: NOT APPLICABLE
Frequency: MONTHLY
Sector: PETROLEUM REFINERIES
Component Type: MINIMUM

MISA Industrial Wastewater Discharge

Company Code: 0000130104
Control Point ID: 0800
Sample Date: 2019/06/30
Regulation: MISA COMPLIANCE
Value: 0.48742
Unit of Measure: KG/D
Control Point Name: PLANT - ONCE THROUGH COOLING WATER (OTCW)
Parameter Name: SULPHIDE, UNFILTERED REACTIVE
Result Structure: MISA MONTHLY REPORTING
Param Reported As: AS SULPHIDE
Frequency: MONTHLY
Sector: PETROLEUM REFINERIES
Component Type: MINIMUM

MISA Industrial Wastewater Discharge

Company Code: 0000130104
Control Point ID: 0700
Sample Date: 2019/05/31
Regulation: MISA COMPLIANCE
Value: 15.274
Unit of Measure: KG/D
Control Point Name: PLANT - PROCESS EFFLUENT
Parameter Name: RESIDUE, PARTICULATE
Result Structure: MISA MONTHLY REPORTING
Param Reported As: NOT APPLICABLE
Frequency: MONTHLY
Sector: PETROLEUM REFINERIES
Component Type: AVERAGE

MISA Industrial Wastewater Discharge

Company Code: 0000130104
Control Point ID: 0700
Sample Date: 2019/05/31
Regulation: MISA COMPLIANCE
Value: 5
Unit of Measure:
Control Point Name: PLANT - PROCESS EFFLUENT
Parameter Name: RESIDUE, PARTICULATE
Result Structure: MISA MONTHLY REPORTING
Param Reported As: NOT APPLICABLE
Frequency: MONTHLY
Sector: PETROLEUM REFINERIES
Component Type: NUM. IN AVERAGE

MISA Industrial Wastewater Discharge

Company Code: 0000130104
Control Point ID: 0700
Sample Date: 2019/05/31
Regulation: MISA COMPLIANCE
Value: 4.9148
Unit of Measure: KG/D
Control Point Name: PLANT - PROCESS EFFLUENT
Parameter Name: SOLVENT EXTRACTABLES
Result Structure: MISA MONTHLY REPORTING
Param Reported As: NOT APPLICABLE
Frequency: MONTHLY
Sector: PETROLEUM REFINERIES
Component Type: AVERAGE

MISA Industrial Wastewater Discharge

Company Code: 0000130104
Control Point ID: 0800
Sample Date: 2019/06/30
Regulation: MISA COMPLIANCE
Value: 71212.3
Unit of Measure: M3/D
Control Point Name: PLANT - ONCE THROUGH COOLING WATER (OTCW)
Parameter Name: FLOW
Result Structure: MISA MONTHLY REPORTING
Param Reported As: NOT APPLICABLE
Frequency: MONTHLY
Sector: PETROLEUM REFINERIES
Component Type: AVERAGE

MISA Industrial Wastewater Discharge

Company Code: 0000130104
Control Point ID: 0800
Sample Date: 2019/06/30
Regulation: MISA COMPLIANCE
Value: 0.51625
Unit of Measure: KG/D
Control Point Name: PLANT - ONCE THROUGH COOLING WATER (OTCW)
Parameter Name: SULPHIDE, UNFILTERED REACTIVE
Result Structure: MISA MONTHLY REPORTING
Param Reported As: AS SULPHIDE
Frequency: MONTHLY
Sector: PETROLEUM REFINERIES
Component Type: MAXIMUM

MISA Industrial Wastewater Discharge

Company Code: 0000130104
Control Point ID: 0800
Sample Date: 2019/06/30
Regulation: MISA COMPLIANCE
Value: 4
Unit of Measure:
Control Point Name: PLANT - ONCE THROUGH COOLING WATER (OTCW)
Parameter Name: SULPHIDE, UNFILTERED REACTIVE
Result Structure: MISA MONTHLY REPORTING
Param Reported As: AS SULPHIDE
Frequency: MONTHLY
Sector: PETROLEUM REFINERIES
Component Type: NUM. IN AVERAGE

MISA Industrial Wastewater Discharge

Company Code: 0000130104
Control Point ID: 0800
Sample Date: 2019/06/30
Regulation: MISA COMPLIANCE
Value: 0.01475
Unit of Measure: KG/D
Control Point Name: PLANT - ONCE THROUGH COOLING WATER (OTCW)
Parameter Name: TOLUENE C7H8
Result Structure: MISA MONTHLY REPORTING
Param Reported As: NOT APPLICABLE
Frequency: MONTHLY
Sector: PETROLEUM REFINERIES
Component Type: MAXIMUM

MISA Industrial Wastewater Discharge

Company Code: 0000130104
Control Point ID: 0700
Sample Date: 2019/06/30
Regulation: MISA COMPLIANCE
Value: 0
Unit of Measure: KG/D
Control Point Name: PLANT - PROCESS EFFLUENT
Parameter Name: AMMONIUM+AMMONIA, TOTAL FILTER.REAC
Result Structure: MISA MONTHLY REPORTING
Param Reported As: AS NITROGEN
Frequency: MONTHLY
Sector: PETROLEUM REFINERIES
Component Type: MAXIMUM

MISA Industrial Wastewater Discharge

Company Code: 0000130104
Control Point ID: 0700
Sample Date: 2019/06/30
Regulation: MISA COMPLIANCE
Value: 14.107
Unit of Measure: KG/D
Control Point Name: PLANT - PROCESS EFFLUENT
Parameter Name: RESIDUE,PART LOSS ON IGNIT.
Result Structure: MISA MONTHLY REPORTING
Param Reported As: NOT APPLICABLE
Frequency: MONTHLY
Sector: PETROLEUM REFINERIES
Component Type: AVERAGE

MISA Industrial Wastewater Discharge

Company Code: 0000130104
Control Point ID: 0700
Sample Date: 2019/06/30
Regulation: MISA COMPLIANCE
Value: 60.5
Unit of Measure: KG/D
Control Point Name: PLANT - PROCESS EFFLUENT
Parameter Name: RESIDUE,PART LOSS ON IGNIT.
Result Structure: MISA MONTHLY REPORTING
Param Reported As: NOT APPLICABLE
Frequency: MONTHLY
Sector: PETROLEUM REFINERIES
Component Type: MAXIMUM

MISA Industrial Wastewater Discharge

Company Code: 0000130104
Control Point ID: 0700
Sample Date: 2019/06/30
Regulation: MISA COMPLIANCE
Value: 4.8634
Unit of Measure: KG/D
Control Point Name: PLANT - PROCESS EFFLUENT
Parameter Name: SOLVENT EXTRACTABLES
Result Structure: MISA MONTHLY REPORTING
Param Reported As: NOT APPLICABLE
Frequency: MONTHLY
Sector: PETROLEUM REFINERIES
Component Type: AVERAGE

MISA Industrial Wastewater Discharge

Company Code: 0000130104
Control Point ID: 0700
Sample Date: 2019/06/30
Regulation: MISA COMPLIANCE
Value: 6.7178
Result Structure: MISA MONTHLY REPORTING
Param Reported As: NOT APPLICABLE
Frequency: MONTHLY
Sector: PETROLEUM REFINERIES
Component Type: MAXIMUM

Unit of Measure: KG/D
Control Point Name: PLANT - PROCESS EFFLUENT
Parameter Name: SOLVENT EXTRACTABLES

MISA Industrial Wastewater Discharge

Company Code: 0000130104
Control Point ID: 0700
Sample Date: 2019/06/30
Regulation: MISA COMPLIANCE
Value: 0.0734
Unit of Measure: KG/D
Control Point Name: PLANT - PROCESS EFFLUENT
Parameter Name: SULPHIDE, UNFILTERED REACTIVE
Result Structure: MISA MONTHLY REPORTING
Param Reported As: AS SULPHIDE
Frequency: MONTHLY
Sector: PETROLEUM REFINERIES
Component Type: AVERAGE

MISA Industrial Wastewater Discharge

Company Code: 0000130104
Control Point ID: 0700
Sample Date: 2019/06/30
Regulation: MISA COMPLIANCE
Value: 4
Unit of Measure:
Control Point Name: PLANT - PROCESS EFFLUENT
Parameter Name: SULPHIDE, UNFILTERED REACTIVE
Result Structure: MISA MONTHLY REPORTING
Param Reported As: AS SULPHIDE
Frequency: MONTHLY
Sector: PETROLEUM REFINERIES
Component Type: NUM. IN AVERAGE

MISA Industrial Wastewater Discharge

Company Code: 0000130104
Control Point ID: 0800
Sample Date: 2019/07/31
Regulation: MISA COMPLIANCE
Value: 0.069705
Unit of Measure: KG/D
Control Point Name: PLANT - ONCE THROUGH COOLING WATER (OTCW)
Parameter Name: PHENOLICS, UNFILTERED REACTIVE
Result Structure: MISA MONTHLY REPORTING
Param Reported As: AS PHENOL
Frequency: MONTHLY
Sector: PETROLEUM REFINERIES
Component Type: MINIMUM

MISA Industrial Wastewater Discharge

Company Code: 0000130104
Control Point ID: 0700
Sample Date: 2019/07/31
Regulation: MISA COMPLIANCE
Value: 0.12118
Unit of Measure: KG/D
Control Point Name: PLANT - PROCESS EFFLUENT
Parameter Name: AMMONIUM+AMMONIA, TOTAL FILTER.REAC
Result Structure: MISA MONTHLY REPORTING
Param Reported As: AS NITROGEN
Frequency: MONTHLY
Sector: PETROLEUM REFINERIES
Component Type: MAXIMUM

MISA Industrial Wastewater Discharge

Company Code: 0000130104
Control Point ID: 0700
Sample Date: 2019/07/31
Regulation: MISA COMPLIANCE
Value: 5
Unit of Measure:
Control Point Name: PLANT - PROCESS EFFLUENT
Parameter Name: CARBON, DISSOLVED ORGANIC
Result Structure: MISA MONTHLY REPORTING
Param Reported As: AS CARBON
Frequency: MONTHLY
Sector: PETROLEUM REFINERIES
Component Type: NUM. IN AVERAGE

MISA Industrial Wastewater Discharge

Company Code: 0000130104
Control Point ID: 0700
Sample Date: 2019/04/30
Regulation: MISA COMPLIANCE
Value: 6.8357
Unit of Measure: KG/D
Control Point Name: PLANT - PROCESS EFFLUENT
Parameter Name: SOLVENT EXTRACTABLES
Result Structure: MISA MONTHLY REPORTING
Param Reported As: NOT APPLICABLE
Frequency: MONTHLY
Sector: PETROLEUM REFINERIES
Component Type: MAXIMUM

MISA Industrial Wastewater Discharge

Company Code: 0000130104
Control Point ID: 0700
Sample Date: 2019/04/30
Regulation: MISA COMPLIANCE
Value: 0.050985
Unit of Measure: KG/D
Control Point Name: PLANT - PROCESS EFFLUENT
Parameter Name: SULPHIDE, UNFILTERED REACTIVE
Result Structure: MISA MONTHLY REPORTING
Param Reported As: AS SULPHIDE
Frequency: MONTHLY
Sector: PETROLEUM REFINERIES
Component Type: AVERAGE

MISA Industrial Wastewater Discharge

Company Code: 0000130104
Control Point ID: 0800
Sample Date: 2019/05/31
Regulation: MISA COMPLIANCE
Value: 5
Unit of Measure:
Control Point Name: PLANT - ONCE THROUGH COOLING WATER (OTCW)
Parameter Name: BENZENE C6H6
Result Structure: MISA MONTHLY REPORTING
Param Reported As: NOT APPLICABLE
Frequency: MONTHLY
Sector: PETROLEUM REFINERIES
Component Type: NUM. IN AVERAGE

MISA Industrial Wastewater Discharge

Company Code: 0000130104
Control Point ID: 0800
Sample Date: 2019/05/31
Regulation: MISA COMPLIANCE
Value: 5
Unit of Measure:
Control Point Name: PLANT - ONCE THROUGH COOLING WATER (OTCW)
Parameter Name: SULPHIDE, UNFILTERED REACTIVE
Result Structure: MISA MONTHLY REPORTING
Param Reported As: AS SULPHIDE
Frequency: MONTHLY
Sector: PETROLEUM REFINERIES
Component Type: NUM. IN AVERAGE

MISA Industrial Wastewater Discharge

Company Code: 0000130104
Control Point ID: 0700
Sample Date: 2019/05/31
Regulation: MISA COMPLIANCE
Value: 44.769
Unit of Measure: KG/D
Control Point Name: PLANT - PROCESS EFFLUENT
Parameter Name: CARBON, DISSOLVED ORGANIC
Result Structure: MISA MONTHLY REPORTING
Param Reported As: AS CARBON
Frequency: MONTHLY
Sector: PETROLEUM REFINERIES
Component Type: MAXIMUM

MISA Industrial Wastewater Discharge

Company Code: 0000130104
Control Point ID: 0700
Result Structure: MISA MONTHLY REPORTING
Param Reported As: AS PHOSPHORUS

Sample Date: 2019/05/31
Regulation: MISA COMPLIANCE
Value: 1.0071
Unit of Measure: KG/D
Control Point Name: PLANT - PROCESS EFFLUENT
Parameter Name: PHOSPHORUS,UNFILTERED TOTAL
Frequency: MONTHLY
Sector: PETROLEUM REFINERIES
Component Type: AVERAGE

MISA Industrial Wastewater Discharge

Company Code: 0000130104
Control Point ID: 0700
Sample Date: 2019/05/31
Regulation: MISA COMPLIANCE
Value: 33.84
Unit of Measure: KG/D
Control Point Name: PLANT - PROCESS EFFLUENT
Parameter Name: RESIDUE, PARTICULATE
Result Structure: MISA MONTHLY REPORTING
Param Reported As: NOT APPLICABLE
Frequency: MONTHLY
Sector: PETROLEUM REFINERIES
Component Type: MAXIMUM

MISA Industrial Wastewater Discharge

Company Code: 0000130104
Control Point ID: 0800
Sample Date: 2019/12/31
Regulation: MISA COMPLIANCE
Value: 0.014946
Unit of Measure: KG/D
Control Point Name: PLANT - ONCE THROUGH COOLING WATER (OTCW)
Parameter Name: BENZENE C6H6
Result Structure: MISA MONTHLY REPORTING
Param Reported As: NOT APPLICABLE
Frequency: MONTHLY
Sector: PETROLEUM REFINERIES
Component Type: MAXIMUM

MISA Industrial Wastewater Discharge

Company Code: 0000130104
Control Point ID: 0800
Sample Date: 2019/12/31
Regulation: MISA COMPLIANCE
Value: 0.50283
Unit of Measure: KG/D
Control Point Name: PLANT - ONCE THROUGH COOLING WATER (OTCW)
Parameter Name: SULPHIDE, UNFILTERED REACTIVE
Result Structure: MISA MONTHLY REPORTING
Param Reported As: AS SULPHIDE
Frequency: MONTHLY
Sector: PETROLEUM REFINERIES
Component Type: MINIMUM

MISA Industrial Wastewater Discharge

Company Code: 0000130104
Control Point ID: 0800
Sample Date: 2019/12/31
Regulation: MISA COMPLIANCE
Value: 0.014367
Unit of Measure: KG/D
Control Point Name: PLANT - ONCE THROUGH COOLING WATER (OTCW)
Parameter Name: TOLUENE C7H8
Result Structure: MISA MONTHLY REPORTING
Param Reported As: NOT APPLICABLE
Frequency: MONTHLY
Sector: PETROLEUM REFINERIES
Component Type: MINIMUM

MISA Industrial Wastewater Discharge

Company Code: 0000130104
Control Point ID: 0700
Sample Date: 2019/12/31
Regulation: MISA COMPLIANCE
Value: 24.576
Unit of Measure: KG/D
Control Point Name: PLANT - PROCESS EFFLUENT
Result Structure: MISA MONTHLY REPORTING
Param Reported As: NOT APPLICABLE
Frequency: MONTHLY
Sector: PETROLEUM REFINERIES
Component Type: MAXIMUM

Parameter Name: RESIDUE, PARTICULATE

MISA Industrial Wastewater Discharge

Company Code: 0000130104
Control Point ID: 0700
Sample Date: 2019/12/31
Regulation: MISA COMPLIANCE
Value: 7.568
Unit of Measure: KG/D
Control Point Name: PLANT - PROCESS EFFLUENT
Parameter Name: RESIDUE, PARTICULATE
Result Structure: MISA MONTHLY REPORTING
Param Reported As: NOT APPLICABLE
Frequency: MONTHLY
Sector: PETROLEUM REFINERIES
Component Type: MINIMUM

MISA Industrial Wastewater Discharge

Company Code: 0000130104
Control Point ID: 0700
Sample Date: 2019/12/31
Regulation: MISA COMPLIANCE
Value: 31
Unit of Measure:
Control Point Name: PLANT - PROCESS EFFLUENT
Parameter Name: RESIDUE,PART LOSS ON IGNIT.
Result Structure: MISA MONTHLY REPORTING
Param Reported As: NOT APPLICABLE
Frequency: MONTHLY
Sector: PETROLEUM REFINERIES
Component Type: NUM. IN AVERAGE

MISA Industrial Wastewater Discharge

Company Code: 0000130104
Control Point ID: 0700
Sample Date: 2019/12/31
Regulation: MISA COMPLIANCE
Value: 4
Unit of Measure:
Control Point Name: PLANT - PROCESS EFFLUENT
Parameter Name: SULPHIDE, UNFILTERED REACTIVE
Result Structure: MISA MONTHLY REPORTING
Param Reported As: AS SULPHIDE
Frequency: MONTHLY
Sector: PETROLEUM REFINERIES
Component Type: NUM. IN AVERAGE

MISA Industrial Wastewater Discharge

Company Code: 0000130104
Control Point ID: 0800
Sample Date: 2019/05/31
Regulation: MISA COMPLIANCE
Value: 0.013609
Unit of Measure: KG/D
Control Point Name: PLANT - ONCE THROUGH COOLING WATER (OTCW)
Parameter Name: TOLUENE C7H8
Result Structure: MISA MONTHLY REPORTING
Param Reported As: NOT APPLICABLE
Frequency: MONTHLY
Sector: PETROLEUM REFINERIES
Component Type: MINIMUM

MISA Industrial Wastewater Discharge

Company Code: 0000130104
Control Point ID: 0700
Sample Date: 2019/05/31
Regulation: MISA COMPLIANCE
Value: 0
Unit of Measure: KG/D
Control Point Name: PLANT - PROCESS EFFLUENT
Parameter Name: AMMONIUM+AMMONIA, TOTAL FILTER.REAC
Result Structure: MISA MONTHLY REPORTING
Param Reported As: AS NITROGEN
Frequency: MONTHLY
Sector: PETROLEUM REFINERIES
Component Type: AVERAGE

MISA Industrial Wastewater Discharge

Company Code: 0000130104
Control Point ID: 0700
Sample Date: 2019/05/31
Regulation: MISA COMPLIANCE
Value: 0.0075805
Unit of Measure: KG/D
Control Point Name: PLANT - PROCESS EFFLUENT
Parameter Name: PHENOLICS, UNFILTERED REACTIVE
Result Structure: MISA MONTHLY REPORTING
Param Reported As: AS PHENOL
Frequency: MONTHLY
Sector: PETROLEUM REFINERIES
Component Type: AVERAGE

MISA Industrial Wastewater Discharge

Company Code: 0000130104
Control Point ID: 0800
Sample Date: 2019/06/30
Regulation: MISA COMPLIANCE
Value: 4
Unit of Measure:
Control Point Name: PLANT - ONCE THROUGH COOLING WATER (OTCW)
Parameter Name: BENZENE C6H6
Result Structure: MISA MONTHLY REPORTING
Param Reported As: NOT APPLICABLE
Frequency: MONTHLY
Sector: PETROLEUM REFINERIES
Component Type: NUM. IN AVERAGE

MISA Industrial Wastewater Discharge

Company Code: 0000130104
Control Point ID: 0800
Sample Date: 2019/06/30
Regulation: MISA COMPLIANCE
Value: 0.073749
Unit of Measure: KG/D
Control Point Name: PLANT - ONCE THROUGH COOLING WATER (OTCW)
Parameter Name: PHENOLICS, UNFILTERED REACTIVE
Result Structure: MISA MONTHLY REPORTING
Param Reported As: AS PHENOL
Frequency: MONTHLY
Sector: PETROLEUM REFINERIES
Component Type: MAXIMUM

MISA Industrial Wastewater Discharge

Company Code: 0000130104
Control Point ID: 0800
Sample Date: 2019/06/30
Regulation: MISA COMPLIANCE
Value: 4
Unit of Measure:
Control Point Name: PLANT - ONCE THROUGH COOLING WATER (OTCW)
Parameter Name: PHENOLICS, UNFILTERED REACTIVE
Result Structure: MISA MONTHLY REPORTING
Param Reported As: AS PHENOL
Frequency: MONTHLY
Sector: PETROLEUM REFINERIES
Component Type: NUM. IN AVERAGE

MISA Industrial Wastewater Discharge

Company Code: 0000130104
Control Point ID: 0800
Sample Date: 2019/06/30
Regulation: MISA COMPLIANCE
Value: 4
Unit of Measure:
Control Point Name: PLANT - ONCE THROUGH COOLING WATER (OTCW)
Parameter Name: TOLUENE C7H8
Result Structure: MISA MONTHLY REPORTING
Param Reported As: NOT APPLICABLE
Frequency: MONTHLY
Sector: PETROLEUM REFINERIES
Component Type: NUM. IN AVERAGE

MISA Industrial Wastewater Discharge

Company Code: 0000130104
Control Point ID: 0700
Sample Date: 2019/06/30
Regulation: MISA COMPLIANCE
Result Structure: MISA MONTHLY REPORTING
Param Reported As: AS NITROGEN
Frequency: MONTHLY
Sector: PETROLEUM REFINERIES

Value: 4 ***Component Type:*** NUM. IN AVERAGE
Unit of Measure:
Control Point Name: PLANT - PROCESS EFFLUENT
Parameter Name: AMMONIUM+AMMONIA, TOTAL FILTER.REAC

MISA Industrial Wastewater Discharge

Company Code: 0000130104 ***Result Structure:*** MISA MONTHLY REPORTING
Control Point ID: 0700 ***Param Reported As:*** AS CARBON
Sample Date: 2019/06/30 ***Frequency:*** MONTHLY
Regulation: MISA COMPLIANCE ***Sector:*** PETROLEUM REFINERIES
Value: 185.94 ***Component Type:*** MAXIMUM
Unit of Measure: KG/D
Control Point Name: PLANT - PROCESS EFFLUENT
Parameter Name: CARBON, DISSOLVED ORGANIC

MISA Industrial Wastewater Discharge

Company Code: 0000130104 ***Result Structure:*** MISA MONTHLY REPORTING
Control Point ID: 0700 ***Param Reported As:*** AS PHENOL
Sample Date: 2019/06/30 ***Frequency:*** MONTHLY
Regulation: MISA COMPLIANCE ***Sector:*** PETROLEUM REFINERIES
Value: 0.0098054 ***Component Type:*** AVERAGE
Unit of Measure: KG/D
Control Point Name: PLANT - PROCESS EFFLUENT
Parameter Name: PHENOLICS, UNFILTERED REACTIVE

MISA Industrial Wastewater Discharge

Company Code: 0000130104 ***Result Structure:*** MISA MONTHLY REPORTING
Control Point ID: 0700 ***Param Reported As:*** AS PHENOL
Sample Date: 2019/06/30 ***Frequency:*** MONTHLY
Regulation: MISA COMPLIANCE ***Sector:*** PETROLEUM REFINERIES
Value: 0.004789 ***Component Type:*** MINIMUM
Unit of Measure: KG/D
Control Point Name: PLANT - PROCESS EFFLUENT
Parameter Name: PHENOLICS, UNFILTERED REACTIVE

MISA Industrial Wastewater Discharge

Company Code: 0000130104 ***Result Structure:*** MISA MONTHLY REPORTING
Control Point ID: 0700 ***Param Reported As:*** NOT APPLICABLE
Sample Date: 2019/06/30 ***Frequency:*** MONTHLY
Regulation: MISA COMPLIANCE ***Sector:*** PETROLEUM REFINERIES
Value: 30 ***Component Type:*** NUM. IN AVERAGE
Unit of Measure:
Control Point Name: PLANT - PROCESS EFFLUENT
Parameter Name: RESIDUE,PART LOSS ON IGNIT.

MISA Industrial Wastewater Discharge

Company Code: 0000130104 ***Result Structure:*** MISA MONTHLY REPORTING
Control Point ID: 0800 ***Param Reported As:*** NOT APPLICABLE
Sample Date: 2019/07/31 ***Frequency:*** MONTHLY
Regulation: MISA COMPLIANCE ***Sector:*** PETROLEUM REFINERIES
Value: 5 ***Component Type:*** NUM. IN AVERAGE
Unit of Measure:
Control Point Name: PLANT - ONCE THROUGH COOLING WATER (OTCW)
Parameter Name: FLOW

MISA Industrial Wastewater Discharge

Company Code: 0000130104
Control Point ID: 0800
Sample Date: 2019/07/31
Regulation: MISA COMPLIANCE
Value: 0.07436
Unit of Measure: KG/D
Control Point Name: PLANT - ONCE THROUGH COOLING WATER (OTCW)
Parameter Name: PHENOLICS, UNFILTERED REACTIVE
Result Structure: MISA MONTHLY REPORTING
Param Reported As: AS PHENOL
Frequency: MONTHLY
Sector: PETROLEUM REFINERIES
Component Type: AVERAGE

MISA Industrial Wastewater Discharge

Company Code: 0000130104
Control Point ID: 0800
Sample Date: 2019/07/31
Regulation: MISA COMPLIANCE
Value: 0.52052
Unit of Measure: KG/D
Control Point Name: PLANT - ONCE THROUGH COOLING WATER (OTCW)
Parameter Name: SULPHIDE, UNFILTERED REACTIVE
Result Structure: MISA MONTHLY REPORTING
Param Reported As: AS SULPHIDE
Frequency: MONTHLY
Sector: PETROLEUM REFINERIES
Component Type: AVERAGE

MISA Industrial Wastewater Discharge

Company Code: 0000130104
Control Point ID: 0800
Sample Date: 2019/07/31
Regulation: MISA COMPLIANCE
Value: 0.57717
Unit of Measure: KG/D
Control Point Name: PLANT - ONCE THROUGH COOLING WATER (OTCW)
Parameter Name: SULPHIDE, UNFILTERED REACTIVE
Result Structure: MISA MONTHLY REPORTING
Param Reported As: AS SULPHIDE
Frequency: MONTHLY
Sector: PETROLEUM REFINERIES
Component Type: MAXIMUM

MISA Industrial Wastewater Discharge

Company Code: 0000130104
Control Point ID: 0800
Sample Date: 2019/07/31
Regulation: MISA COMPLIANCE
Value: 0.014872
Unit of Measure: KG/D
Control Point Name: PLANT - ONCE THROUGH COOLING WATER (OTCW)
Parameter Name: TOLUENE C7H8
Result Structure: MISA MONTHLY REPORTING
Param Reported As: NOT APPLICABLE
Frequency: MONTHLY
Sector: PETROLEUM REFINERIES
Component Type: AVERAGE

MISA Industrial Wastewater Discharge

Company Code: 0000130104
Control Point ID: 0800
Sample Date: 2019/07/31
Regulation: MISA COMPLIANCE
Value: 0.016491
Unit of Measure: KG/D
Control Point Name: PLANT - ONCE THROUGH COOLING WATER (OTCW)
Parameter Name: TOLUENE C7H8
Result Structure: MISA MONTHLY REPORTING
Param Reported As: NOT APPLICABLE
Frequency: MONTHLY
Sector: PETROLEUM REFINERIES
Component Type: MAXIMUM

MISA Industrial Wastewater Discharge

Company Code: 0000130104
Result Structure: MISA MONTHLY REPORTING

Control Point ID: 0800
Sample Date: 2019/07/31
Regulation: MISA COMPLIANCE
Value: 0.013941
Unit of Measure: KG/D
Control Point Name: PLANT - ONCE THROUGH COOLING WATER (OTCW)
Parameter Name: TOLUENE C7H8
Param Reported As: NOT APPLICABLE
Frequency: MONTHLY
Sector: PETROLEUM REFINERIES
Component Type: MINIMUM

MISA Industrial Wastewater Discharge

Company Code: 0000130104
Control Point ID: 0800
Sample Date: 2019/07/31
Regulation: MISA COMPLIANCE
Value: 5
Unit of Measure:
Control Point Name: PLANT - ONCE THROUGH COOLING WATER (OTCW)
Parameter Name: TOLUENE C7H8
Result Structure: MISA MONTHLY REPORTING
Param Reported As: NOT APPLICABLE
Frequency: MONTHLY
Sector: PETROLEUM REFINERIES
Component Type: NUM. IN AVERAGE

MISA Industrial Wastewater Discharge

Company Code: 0000130104
Control Point ID: 0700
Sample Date: 2019/07/31
Regulation: MISA COMPLIANCE
Value: 0.0093215
Unit of Measure: KG/D
Control Point Name: PLANT - PROCESS EFFLUENT
Parameter Name: AMMONIUM+AMMONIA, TOTAL FILTER.REAC
Result Structure: MISA MONTHLY REPORTING
Param Reported As: AS NITROGEN
Frequency: MONTHLY
Sector: PETROLEUM REFINERIES
Component Type: AVERAGE

MISA Industrial Wastewater Discharge

Company Code: 0000130104
Control Point ID: 0700
Sample Date: 2019/06/30
Regulation: MISA COMPLIANCE
Value: 0.013183
Unit of Measure: KG/D
Control Point Name: PLANT - PROCESS EFFLUENT
Parameter Name: PHENOLICS, UNFILTERED REACTIVE
Result Structure: MISA MONTHLY REPORTING
Param Reported As: AS PHENOL
Frequency: MONTHLY
Sector: PETROLEUM REFINERIES
Component Type: MAXIMUM

MISA Industrial Wastewater Discharge

Company Code: 0000130104
Control Point ID: 0700
Sample Date: 2019/06/30
Regulation: MISA COMPLIANCE
Value: 3.8346
Unit of Measure: KG/D
Control Point Name: PLANT - PROCESS EFFLUENT
Parameter Name: PHOSPHORUS,UNFILTERED TOTAL
Result Structure: MISA MONTHLY REPORTING
Param Reported As: AS PHOSPHORUS
Frequency: MONTHLY
Sector: PETROLEUM REFINERIES
Component Type: MAXIMUM

MISA Industrial Wastewater Discharge

Company Code: 0000130104
Control Point ID: 0700
Sample Date: 2019/06/30
Regulation: MISA COMPLIANCE
Value: 4
Unit of Measure:
Result Structure: MISA MONTHLY REPORTING
Param Reported As: AS PHOSPHORUS
Frequency: MONTHLY
Sector: PETROLEUM REFINERIES
Component Type: NUM. IN AVERAGE

Control Point Name: PLANT - PROCESS EFFLUENT
Parameter Name: PHOSPHORUS,UNFILTERED TOTAL

MISA Industrial Wastewater Discharge

Company Code: 0000130104
Control Point ID: 0700
Sample Date: 2019/06/30
Regulation: MISA COMPLIANCE
Value: 45.675
Unit of Measure: KG/D
Control Point Name: PLANT - PROCESS EFFLUENT
Parameter Name: RESIDUE, PARTICULATE
Result Structure: MISA MONTHLY REPORTING
Param Reported As: NOT APPLICABLE
Frequency: MONTHLY
Sector: PETROLEUM REFINERIES
Component Type: MAXIMUM

MISA Industrial Wastewater Discharge

Company Code: 0000130104
Control Point ID: 0800
Sample Date: 2019/07/31
Regulation: MISA COMPLIANCE
Value: 0.016491
Unit of Measure: KG/D
Control Point Name: PLANT - ONCE THROUGH COOLING WATER (OTCW)
Parameter Name: BENZENE C6H6
Result Structure: MISA MONTHLY REPORTING
Param Reported As: NOT APPLICABLE
Frequency: MONTHLY
Sector: PETROLEUM REFINERIES
Component Type: MAXIMUM

MISA Industrial Wastewater Discharge

Company Code: 0000130104
Control Point ID: 0800
Sample Date: 2019/07/31
Regulation: MISA COMPLIANCE
Value: 0.082452
Unit of Measure: KG/D
Control Point Name: PLANT - ONCE THROUGH COOLING WATER (OTCW)
Parameter Name: PHENOLICS, UNFILTERED REACTIVE
Result Structure: MISA MONTHLY REPORTING
Param Reported As: AS PHENOL
Frequency: MONTHLY
Sector: PETROLEUM REFINERIES
Component Type: MAXIMUM

MISA Industrial Wastewater Discharge

Company Code: 0000130104
Control Point ID: 0800
Sample Date: 2019/07/31
Regulation: MISA COMPLIANCE
Value: 0.48794
Unit of Measure: KG/D
Control Point Name: PLANT - ONCE THROUGH COOLING WATER (OTCW)
Parameter Name: SULPHIDE, UNFILTERED REACTIVE
Result Structure: MISA MONTHLY REPORTING
Param Reported As: AS SULPHIDE
Frequency: MONTHLY
Sector: PETROLEUM REFINERIES
Component Type: MINIMUM

MISA Industrial Wastewater Discharge

Company Code: 0000130104
Control Point ID: 0700
Sample Date: 2019/07/31
Regulation: MISA COMPLIANCE
Value: 37.422
Unit of Measure: KG/D
Control Point Name: PLANT - PROCESS EFFLUENT
Parameter Name: CARBON, DISSOLVED ORGANIC
Result Structure: MISA MONTHLY REPORTING
Param Reported As: AS CARBON
Frequency: MONTHLY
Sector: PETROLEUM REFINERIES
Component Type: MAXIMUM

MISA Industrial Wastewater

Discharge

Company Code: 0000130104
Control Point ID: 0700
Sample Date: 2019/07/31
Regulation: MISA COMPLIANCE
Value: 6533.7
Unit of Measure: M3/D
Control Point Name: PLANT - PROCESS EFFLUENT
Parameter Name: FLOW
Result Structure: MISA MONTHLY REPORTING
Param Reported As: NOT APPLICABLE
Frequency: MONTHLY
Sector: PETROLEUM REFINERIES
Component Type: AVERAGE

MISA Industrial Wastewater Discharge

Company Code: 0000130104
Control Point ID: 0700
Sample Date: 2019/07/31
Regulation: MISA COMPLIANCE
Value: 8604
Unit of Measure: M3/D
Control Point Name: PLANT - PROCESS EFFLUENT
Parameter Name: FLOW
Result Structure: MISA MONTHLY REPORTING
Param Reported As: NOT APPLICABLE
Frequency: MONTHLY
Sector: PETROLEUM REFINERIES
Component Type: MAXIMUM

MISA Industrial Wastewater Discharge

Company Code: 0000130104
Control Point ID: 0700
Sample Date: 2019/07/31
Regulation: MISA COMPLIANCE
Value: 5
Unit of Measure:
Control Point Name: PLANT - PROCESS EFFLUENT
Parameter Name: PHOSPHORUS,UNFILTERED TOTAL
Result Structure: MISA MONTHLY REPORTING
Param Reported As: AS PHOSPHORUS
Frequency: MONTHLY
Sector: PETROLEUM REFINERIES
Component Type: NUM. IN AVERAGE

MISA Industrial Wastewater Discharge

Company Code: 0000130104
Control Point ID: 0700
Sample Date: 2019/07/31
Regulation: MISA COMPLIANCE
Value: 14
Unit of Measure:
Control Point Name: PLANT - PROCESS EFFLUENT
Parameter Name: RESIDUE, PARTICULATE
Result Structure: MISA MONTHLY REPORTING
Param Reported As: NOT APPLICABLE
Frequency: MONTHLY
Sector: PETROLEUM REFINERIES
Component Type: NUM. IN AVERAGE

MISA Industrial Wastewater Discharge

Company Code: 0000130104
Control Point ID: 0700
Sample Date: 2019/08/31
Regulation: MISA COMPLIANCE
Value: 4
Unit of Measure:
Control Point Name: PLANT - PROCESS EFFLUENT
Parameter Name: CARBON, DISSOLVED ORGANIC
Result Structure: MISA MONTHLY REPORTING
Param Reported As: AS CARBON
Frequency: MONTHLY
Sector: PETROLEUM REFINERIES
Component Type: NUM. IN AVERAGE

MISA Industrial Wastewater Discharge

Company Code: 0000130104
Control Point ID: 0700
Sample Date: 2019/08/31
Result Structure: MISA MONTHLY REPORTING
Param Reported As: NOT APPLICABLE
Frequency: MONTHLY

Regulation: MISA COMPLIANCE
Value: 5595
Unit of Measure: M3/D
Control Point Name: PLANT - PROCESS EFFLUENT
Parameter Name: FLOW
Sector: PETROLEUM REFINERIES
Component Type: MINIMUM

MISA Industrial Wastewater Discharge

Company Code: 0000130104
Control Point ID: 0700
Sample Date: 2019/08/31
Regulation: MISA COMPLIANCE
Value: 0.0083136
Unit of Measure: KG/D
Control Point Name: PLANT - PROCESS EFFLUENT
Parameter Name: PHENOLICS, UNFILTERED REACTIVE
Result Structure: MISA MONTHLY REPORTING
Param Reported As: AS PHENOL
Frequency: MONTHLY
Sector: PETROLEUM REFINERIES
Component Type: AVERAGE

MISA Industrial Wastewater Discharge

Company Code: 0000130104
Control Point ID: 0700
Sample Date: 2019/08/31
Regulation: MISA COMPLIANCE
Value: 24.777
Unit of Measure: KG/D
Control Point Name: PLANT - PROCESS EFFLUENT
Parameter Name: RESIDUE,PART LOSS ON IGNIT.
Result Structure: MISA MONTHLY REPORTING
Param Reported As: NOT APPLICABLE
Frequency: MONTHLY
Sector: PETROLEUM REFINERIES
Component Type: MAXIMUM

MISA Industrial Wastewater Discharge

Company Code: 0000130104
Control Point ID: 0700
Sample Date: 2019/08/31
Regulation: MISA COMPLIANCE
Value: 7.7944
Unit of Measure: KG/D
Control Point Name: PLANT - PROCESS EFFLUENT
Parameter Name: SOLVENT EXTRACTABLES
Result Structure: MISA MONTHLY REPORTING
Param Reported As: NOT APPLICABLE
Frequency: MONTHLY
Sector: PETROLEUM REFINERIES
Component Type: MAXIMUM

MISA Industrial Wastewater Discharge

Company Code: 0000130104
Control Point ID: 0700
Sample Date: 2019/05/31
Regulation: MISA COMPLIANCE
Value: 0.059662
Unit of Measure: KG/D
Control Point Name: PLANT - PROCESS EFFLUENT
Parameter Name: SULPHIDE, UNFILTERED REACTIVE
Result Structure: MISA MONTHLY REPORTING
Param Reported As: AS SULPHIDE
Frequency: MONTHLY
Sector: PETROLEUM REFINERIES
Component Type: AVERAGE

MISA Industrial Wastewater Discharge

Company Code: 0000130104
Control Point ID: 0700
Sample Date: 2019/05/31
Regulation: MISA COMPLIANCE
Value: 0.046774
Unit of Measure: KG/D
Control Point Name: PLANT - PROCESS EFFLUENT
Parameter Name: SULPHIDE, UNFILTERED REACTIVE
Result Structure: MISA MONTHLY REPORTING
Param Reported As: AS SULPHIDE
Frequency: MONTHLY
Sector: PETROLEUM REFINERIES
Component Type: MINIMUM

MISA Industrial Wastewater Discharge

Company Code: 0000130104
Control Point ID: 0800
Sample Date: 2019/06/30
Regulation: MISA COMPLIANCE
Value: 0.071212
Unit of Measure: KG/D
Control Point Name: PLANT - ONCE THROUGH COOLING WATER (OTCW)
Parameter Name: PHENOLICS, UNFILTERED REACTIVE
Result Structure: MISA MONTHLY REPORTING
Param Reported As: AS PHENOL
Frequency: MONTHLY
Sector: PETROLEUM REFINERIES
Component Type: AVERAGE

MISA Industrial Wastewater Discharge

Company Code: 0000130104
Control Point ID: 0800
Sample Date: 2019/06/30
Regulation: MISA COMPLIANCE
Value: 0.014242
Unit of Measure: KG/D
Control Point Name: PLANT - ONCE THROUGH COOLING WATER (OTCW)
Parameter Name: TOLUENE C7H8
Result Structure: MISA MONTHLY REPORTING
Param Reported As: NOT APPLICABLE
Frequency: MONTHLY
Sector: PETROLEUM REFINERIES
Component Type: AVERAGE

MISA Industrial Wastewater Discharge

Company Code: 0000130104
Control Point ID: 0700
Sample Date: 2019/06/30
Regulation: MISA COMPLIANCE
Value: 9805.4
Unit of Measure: M3/D
Control Point Name: PLANT - PROCESS EFFLUENT
Parameter Name: FLOW
Result Structure: MISA MONTHLY REPORTING
Param Reported As: NOT APPLICABLE
Frequency: MONTHLY
Sector: PETROLEUM REFINERIES
Component Type: AVERAGE

MISA Industrial Wastewater Discharge

Company Code: 0000130104
Control Point ID: 0700
Sample Date: 2019/06/30
Regulation: MISA COMPLIANCE
Value: 23.748
Unit of Measure: KG/D
Control Point Name: PLANT - PROCESS EFFLUENT
Parameter Name: RESIDUE, PARTICULATE
Result Structure: MISA MONTHLY REPORTING
Param Reported As: NOT APPLICABLE
Frequency: MONTHLY
Sector: PETROLEUM REFINERIES
Component Type: AVERAGE

MISA Industrial Wastewater Discharge

Company Code: 0000130104
Control Point ID: 0800
Sample Date: 2019/07/31
Regulation: MISA COMPLIANCE
Value: 0.013941
Unit of Measure: KG/D
Control Point Name: PLANT - ONCE THROUGH COOLING WATER (OTCW)
Parameter Name: BENZENE C6H6
Result Structure: MISA MONTHLY REPORTING
Param Reported As: NOT APPLICABLE
Frequency: MONTHLY
Sector: PETROLEUM REFINERIES
Component Type: MINIMUM

MISA Industrial Wastewater Discharge

Company Code: 0000130104
Control Point ID: 0700
Sample Date: 2019/07/31
Regulation: MISA COMPLIANCE
Value: 63.55
Unit of Measure: KG/D
Control Point Name: PLANT - PROCESS EFFLUENT
Parameter Name: RESIDUE,PART LOSS ON IGNIT.
Result Structure: MISA MONTHLY REPORTING
Param Reported As: NOT APPLICABLE
Frequency: MONTHLY
Sector: PETROLEUM REFINERIES
Component Type: MAXIMUM

MISA Industrial Wastewater Discharge

Company Code: 0000130104
Control Point ID: 0700
Sample Date: 2019/07/31
Regulation: MISA COMPLIANCE
Value: 7.2391
Unit of Measure: KG/D
Control Point Name: PLANT - PROCESS EFFLUENT
Parameter Name: SOLVENT EXTRACTABLES
Result Structure: MISA MONTHLY REPORTING
Param Reported As: NOT APPLICABLE
Frequency: MONTHLY
Sector: PETROLEUM REFINERIES
Component Type: MAXIMUM

MISA Industrial Wastewater Discharge

Company Code: 0000130104
Control Point ID: 0800
Sample Date: 2019/08/31
Regulation: MISA COMPLIANCE
Value: 0.01583
Unit of Measure: KG/D
Control Point Name: PLANT - ONCE THROUGH COOLING WATER (OTCW)
Parameter Name: BENZENE C6H6
Result Structure: MISA MONTHLY REPORTING
Param Reported As: NOT APPLICABLE
Frequency: MONTHLY
Sector: PETROLEUM REFINERIES
Component Type: AVERAGE

MISA Industrial Wastewater Discharge

Company Code: 0000130104
Control Point ID: 0800
Sample Date: 2019/08/31
Regulation: MISA COMPLIANCE
Value: 0.019448
Unit of Measure: KG/D
Control Point Name: PLANT - ONCE THROUGH COOLING WATER (OTCW)
Parameter Name: BENZENE C6H6
Result Structure: MISA MONTHLY REPORTING
Param Reported As: NOT APPLICABLE
Frequency: MONTHLY
Sector: PETROLEUM REFINERIES
Component Type: MAXIMUM

MISA Industrial Wastewater Discharge

Company Code: 0000130104
Control Point ID: 0700
Sample Date: 2019/07/31
Regulation: MISA COMPLIANCE
Value: 2.0659
Unit of Measure: KG/D
Control Point Name: PLANT - PROCESS EFFLUENT
Parameter Name: PHOSPHORUS,UNFILTERED TOTAL
Result Structure: MISA MONTHLY REPORTING
Param Reported As: AS PHOSPHORUS
Frequency: MONTHLY
Sector: PETROLEUM REFINERIES
Component Type: AVERAGE

MISA Industrial Wastewater Discharge

Company Code: 0000130104
Control Point ID: 0700
Sample Date: 2019/07/31
Regulation: MISA COMPLIANCE
Value: 2.8343
Result Structure: MISA MONTHLY REPORTING
Param Reported As: AS PHOSPHORUS
Frequency: MONTHLY
Sector: PETROLEUM REFINERIES
Component Type: MAXIMUM

Unit of Measure: KG/D
Control Point Name: PLANT - PROCESS EFFLUENT
Parameter Name: PHOSPHORUS,UNFILTERED TOTAL

MISA Industrial Wastewater Discharge

Company Code: 0000130104
Control Point ID: 0700
Sample Date: 2019/07/31
Regulation: MISA COMPLIANCE
Value: 3.672
Unit of Measure: KG/D
Control Point Name: PLANT - PROCESS EFFLUENT
Parameter Name: RESIDUE, PARTICULATE
Result Structure: MISA MONTHLY REPORTING
Param Reported As: NOT APPLICABLE
Frequency: MONTHLY
Sector: PETROLEUM REFINERIES
Component Type: MINIMUM

MISA Industrial Wastewater Discharge

Company Code: 0000130104
Control Point ID: 0700
Sample Date: 2019/07/31
Regulation: MISA COMPLIANCE
Value: 2.4602
Unit of Measure: KG/D
Control Point Name: PLANT - PROCESS EFFLUENT
Parameter Name: SOLVENT EXTRACTABLES
Result Structure: MISA MONTHLY REPORTING
Param Reported As: NOT APPLICABLE
Frequency: MONTHLY
Sector: PETROLEUM REFINERIES
Component Type: MINIMUM

MISA Industrial Wastewater Discharge

Company Code: 0000130104
Control Point ID: 0700
Sample Date: 2019/07/31
Regulation: MISA COMPLIANCE
Value: 0.059535
Unit of Measure: KG/D
Control Point Name: PLANT - PROCESS EFFLUENT
Parameter Name: SULPHIDE, UNFILTERED REACTIVE
Result Structure: MISA MONTHLY REPORTING
Param Reported As: AS SULPHIDE
Frequency: MONTHLY
Sector: PETROLEUM REFINERIES
Component Type: MAXIMUM

MISA Industrial Wastewater Discharge

Company Code: 0000130104
Control Point ID: 0800
Sample Date: 2019/08/31
Regulation: MISA COMPLIANCE
Value: 4
Unit of Measure:
Control Point Name: PLANT - ONCE THROUGH COOLING WATER (OTCW)
Parameter Name: BENZENE C6H6
Result Structure: MISA MONTHLY REPORTING
Param Reported As: NOT APPLICABLE
Frequency: MONTHLY
Sector: PETROLEUM REFINERIES
Component Type: NUM. IN AVERAGE

MISA Industrial Wastewater Discharge

Company Code: 0000130104
Control Point ID: 0800
Sample Date: 2019/08/31
Regulation: MISA COMPLIANCE
Value: 79145.5
Unit of Measure: M3/D
Control Point Name: PLANT - ONCE THROUGH COOLING WATER (OTCW)
Parameter Name: FLOW
Result Structure: MISA MONTHLY REPORTING
Param Reported As: NOT APPLICABLE
Frequency: MONTHLY
Sector: PETROLEUM REFINERIES
Component Type: AVERAGE

MISA Industrial Wastewater Discharge

Company Code: 0000130104
Control Point ID: 0700
Sample Date: 2019/08/31
Regulation: MISA COMPLIANCE
Value: 25.12
Unit of Measure: KG/D
Control Point Name: PLANT - PROCESS EFFLUENT
Parameter Name: CARBON, DISSOLVED ORGANIC
Result Structure: MISA MONTHLY REPORTING
Param Reported As: AS CARBON
Frequency: MONTHLY
Sector: PETROLEUM REFINERIES
Component Type: AVERAGE

MISA Industrial Wastewater Discharge

Company Code: 0000130104
Control Point ID: 0700
Sample Date: 2019/08/31
Regulation: MISA COMPLIANCE
Value: 31
Unit of Measure:
Control Point Name: PLANT - PROCESS EFFLUENT
Parameter Name: PHENOLICS, UNFILTERED REACTIVE
Result Structure: MISA MONTHLY REPORTING
Param Reported As: AS PHENOL
Frequency: MONTHLY
Sector: PETROLEUM REFINERIES
Component Type: NUM. IN AVERAGE

MISA Industrial Wastewater Discharge

Company Code: 0000130104
Control Point ID: 0700
Sample Date: 2019/08/31
Regulation: MISA COMPLIANCE
Value: 3.1939
Unit of Measure: KG/D
Control Point Name: PLANT - PROCESS EFFLUENT
Parameter Name: PHOSPHORUS,UNFILTERED TOTAL
Result Structure: MISA MONTHLY REPORTING
Param Reported As: AS PHOSPHORUS
Frequency: MONTHLY
Sector: PETROLEUM REFINERIES
Component Type: AVERAGE

MISA Industrial Wastewater Discharge

Company Code: 0000130104
Control Point ID: 0700
Sample Date: 2019/07/31
Regulation: MISA COMPLIANCE
Value: 31
Unit of Measure:
Control Point Name: PLANT - PROCESS EFFLUENT
Parameter Name: FLOW
Result Structure: MISA MONTHLY REPORTING
Param Reported As: NOT APPLICABLE
Frequency: MONTHLY
Sector: PETROLEUM REFINERIES
Component Type: NUM. IN AVERAGE

MISA Industrial Wastewater Discharge

Company Code: 0000130104
Control Point ID: 0700
Sample Date: 2019/07/31
Regulation: MISA COMPLIANCE
Value: 95.325
Unit of Measure: KG/D
Control Point Name: PLANT - PROCESS EFFLUENT
Parameter Name: RESIDUE, PARTICULATE
Result Structure: MISA MONTHLY REPORTING
Param Reported As: NOT APPLICABLE
Frequency: MONTHLY
Sector: PETROLEUM REFINERIES
Component Type: MAXIMUM

MISA Industrial Wastewater Discharge

Company Code: 0000130104
Control Point ID: 0700
Result Structure: MISA MONTHLY REPORTING
Param Reported As: AS SULPHIDE

Sample Date: 2019/07/31
Regulation: MISA COMPLIANCE
Value: 0.025704
Unit of Measure: KG/D
Control Point Name: PLANT - PROCESS EFFLUENT
Parameter Name: SULPHIDE, UNFILTERED REACTIVE
Frequency: MONTHLY
Sector: PETROLEUM REFINERIES
Component Type: MINIMUM

MISA Industrial Wastewater Discharge

Company Code: 0000130104
Control Point ID: 0800
Sample Date: 2019/08/31
Regulation: MISA COMPLIANCE
Value: 72041.8
Unit of Measure: M3/D
Control Point Name: PLANT - ONCE THROUGH COOLING WATER (OTCW)
Parameter Name: FLOW
Result Structure: MISA MONTHLY REPORTING
Param Reported As: NOT APPLICABLE
Frequency: MONTHLY
Sector: PETROLEUM REFINERIES
Component Type: MINIMUM

MISA Industrial Wastewater Discharge

Company Code: 0000130104
Control Point ID: 0800
Sample Date: 2019/08/31
Regulation: MISA COMPLIANCE
Value: 0.08093
Unit of Measure: KG/D
Control Point Name: PLANT - ONCE THROUGH COOLING WATER (OTCW)
Parameter Name: PHENOLICS, UNFILTERED REACTIVE
Result Structure: MISA MONTHLY REPORTING
Param Reported As: AS PHENOL
Frequency: MONTHLY
Sector: PETROLEUM REFINERIES
Component Type: AVERAGE

MISA Industrial Wastewater Discharge

Company Code: 0000130104
Control Point ID: 0800
Sample Date: 2019/08/31
Regulation: MISA COMPLIANCE
Value: 0.097237
Unit of Measure: KG/D
Control Point Name: PLANT - ONCE THROUGH COOLING WATER (OTCW)
Parameter Name: PHENOLICS, UNFILTERED REACTIVE
Result Structure: MISA MONTHLY REPORTING
Param Reported As: AS PHENOL
Frequency: MONTHLY
Sector: PETROLEUM REFINERIES
Component Type: MAXIMUM

MISA Industrial Wastewater Discharge

Company Code: 0000130104
Control Point ID: 0800
Sample Date: 2019/08/31
Regulation: MISA COMPLIANCE
Value: 0.50429
Unit of Measure: KG/D
Control Point Name: PLANT - ONCE THROUGH COOLING WATER (OTCW)
Parameter Name: SULPHIDE, UNFILTERED REACTIVE
Result Structure: MISA MONTHLY REPORTING
Param Reported As: AS SULPHIDE
Frequency: MONTHLY
Sector: PETROLEUM REFINERIES
Component Type: MINIMUM

MISA Industrial Wastewater Discharge

Company Code: 0000130104
Control Point ID: 0800
Sample Date: 2019/08/31
Regulation: MISA COMPLIANCE
Value: 4
Unit of Measure:
Control Point Name: PLANT - ONCE THROUGH COOLING WATER (OTCW)
Result Structure: MISA MONTHLY REPORTING
Param Reported As: AS SULPHIDE
Frequency: MONTHLY
Sector: PETROLEUM REFINERIES
Component Type: NUM. IN AVERAGE

Parameter Name: SULPHIDE, UNFILTERED REACTIVE

MISA Industrial Wastewater Discharge

Company Code: 0000130104
Control Point ID: 0800
Sample Date: 2019/09/30
Regulation: MISA COMPLIANCE
Value: 0.014097
Unit of Measure: KG/D
Control Point Name: PLANT - ONCE THROUGH COOLING WATER (OTCW)
Parameter Name: TOLUENE C7H8
Result Structure: MISA MONTHLY REPORTING
Param Reported As: NOT APPLICABLE
Frequency: MONTHLY
Sector: PETROLEUM REFINERIES
Component Type: MINIMUM

MISA Industrial Wastewater Discharge

Company Code: 0000130104
Control Point ID: 0700
Sample Date: 2019/09/30
Regulation: MISA COMPLIANCE
Value: 20.522
Unit of Measure: KG/D
Control Point Name: PLANT - PROCESS EFFLUENT
Parameter Name: CARBON, DISSOLVED ORGANIC
Result Structure: MISA MONTHLY REPORTING
Param Reported As: AS CARBON
Frequency: MONTHLY
Sector: PETROLEUM REFINERIES
Component Type: MAXIMUM

MISA Industrial Wastewater Discharge

Company Code: 0000130104
Control Point ID: 0800
Sample Date: 2019/01/31
Regulation: MISA COMPLIANCE
Value: 0.014945
Unit of Measure: KG/D
Control Point Name: PLANT - ONCE THROUGH COOLING WATER (OTCW)
Parameter Name: BENZENE C6H6
Result Structure: MISA MONTHLY REPORTING
Param Reported As: NOT APPLICABLE
Frequency: MONTHLY
Sector: PETROLEUM REFINERIES
Component Type: AVERAGE

MISA Industrial Wastewater Discharge

Company Code: 0000130104
Control Point ID: 0800
Sample Date: 2019/01/31
Regulation: MISA COMPLIANCE
Value: 74722.9
Unit of Measure: M3/D
Control Point Name: PLANT - ONCE THROUGH COOLING WATER (OTCW)
Parameter Name: FLOW
Result Structure: MISA MONTHLY REPORTING
Param Reported As: NOT APPLICABLE
Frequency: MONTHLY
Sector: PETROLEUM REFINERIES
Component Type: AVERAGE

MISA Industrial Wastewater Discharge

Company Code: 0000130104
Control Point ID: 0800
Sample Date: 2019/01/31
Regulation: MISA COMPLIANCE
Value: 0.077262
Unit of Measure: KG/D
Control Point Name: PLANT - ONCE THROUGH COOLING WATER (OTCW)
Parameter Name: PHENOLICS, UNFILTERED REACTIVE
Result Structure: MISA MONTHLY REPORTING
Param Reported As: AS PHENOL
Frequency: MONTHLY
Sector: PETROLEUM REFINERIES
Component Type: MAXIMUM

MISA Industrial Wastewater Discharge

Company Code: 0000130104
Control Point ID: 0800
Sample Date: 2019/01/31
Regulation: MISA COMPLIANCE
Value: 0.07064
Unit of Measure: KG/D
Control Point Name: PLANT - ONCE THROUGH COOLING WATER (OTCW)
Parameter Name: PHENOLICS, UNFILTERED REACTIVE
Result Structure: MISA MONTHLY REPORTING
Param Reported As: AS PHENOL
Frequency: MONTHLY
Sector: PETROLEUM REFINERIES
Component Type: MINIMUM

MISA Industrial Wastewater Discharge

Company Code: 0000130104
Control Point ID: 0700
Sample Date: 2019/01/31
Regulation: MISA COMPLIANCE
Value: 0
Unit of Measure: KG/D
Control Point Name: PLANT - PROCESS EFFLUENT
Parameter Name: AMMONIUM+AMMONIA, TOTAL FILTER.REAC
Result Structure: MISA MONTHLY REPORTING
Param Reported As: AS NITROGEN
Frequency: MONTHLY
Sector: PETROLEUM REFINERIES
Component Type: MINIMUM

MISA Industrial Wastewater Discharge

Company Code: 0000130104
Control Point ID: 0700
Sample Date: 2019/07/31
Regulation: MISA COMPLIANCE
Value: 13
Unit of Measure:
Control Point Name: PLANT - PROCESS EFFLUENT
Parameter Name: AMMONIUM+AMMONIA, TOTAL FILTER.REAC
Result Structure: MISA MONTHLY REPORTING
Param Reported As: AS NITROGEN
Frequency: MONTHLY
Sector: PETROLEUM REFINERIES
Component Type: NUM. IN AVERAGE

MISA Industrial Wastewater Discharge

Company Code: 0000130104
Control Point ID: 0700
Sample Date: 2019/07/31
Regulation: MISA COMPLIANCE
Value: 3331
Unit of Measure: M3/D
Control Point Name: PLANT - PROCESS EFFLUENT
Parameter Name: FLOW
Result Structure: MISA MONTHLY REPORTING
Param Reported As: NOT APPLICABLE
Frequency: MONTHLY
Sector: PETROLEUM REFINERIES
Component Type: MINIMUM

MISA Industrial Wastewater Discharge

Company Code: 0000130104
Control Point ID: 0700
Sample Date: 2019/07/31
Regulation: MISA COMPLIANCE
Value: 10.073
Unit of Measure: KG/D
Control Point Name: PLANT - PROCESS EFFLUENT
Parameter Name: RESIDUE,PART LOSS ON IGNIT.
Result Structure: MISA MONTHLY REPORTING
Param Reported As: NOT APPLICABLE
Frequency: MONTHLY
Sector: PETROLEUM REFINERIES
Component Type: AVERAGE

MISA Industrial Wastewater Discharge

Company Code: 0000130104
Control Point ID: 0700
Sample Date: 2019/07/31
Regulation: MISA COMPLIANCE
Result Structure: MISA MONTHLY REPORTING
Param Reported As: NOT APPLICABLE
Frequency: MONTHLY
Sector: PETROLEUM REFINERIES

Value: 3.331 ***Component Type:*** MINIMUM
Unit of Measure: KG/D
Control Point Name: PLANT - PROCESS EFFLUENT
Parameter Name: RESIDUE,PART LOSS ON IGNIT.

MISA Industrial Wastewater Discharge

Company Code: 0000130104 ***Result Structure:*** MISA MONTHLY REPORTING
Control Point ID: 0700 ***Param Reported As:*** NOT APPLICABLE
Sample Date: 2019/07/31 ***Frequency:*** MONTHLY
Regulation: MISA COMPLIANCE ***Sector:*** PETROLEUM REFINERIES
Value: 5.1897 ***Component Type:*** AVERAGE
Unit of Measure: KG/D
Control Point Name: PLANT - PROCESS EFFLUENT
Parameter Name: SOLVENT EXTRACTABLES

MISA Industrial Wastewater Discharge

Company Code: 0000130104 ***Result Structure:*** MISA MONTHLY REPORTING
Control Point ID: 0800 ***Param Reported As:*** NOT APPLICABLE
Sample Date: 2019/08/31 ***Frequency:*** MONTHLY
Regulation: MISA COMPLIANCE ***Sector:*** PETROLEUM REFINERIES
Value: 4 ***Component Type:*** NUM. IN AVERAGE
Unit of Measure:
Control Point Name: PLANT - ONCE THROUGH COOLING WATER (OTCW)
Parameter Name: FLOW

MISA Industrial Wastewater Discharge

Company Code: 0000130104 ***Result Structure:*** MISA MONTHLY REPORTING
Control Point ID: 0800 ***Param Reported As:*** NOT APPLICABLE
Sample Date: 2019/08/31 ***Frequency:*** MONTHLY
Regulation: MISA COMPLIANCE ***Sector:*** PETROLEUM REFINERIES
Value: 0.01583 ***Component Type:*** AVERAGE
Unit of Measure: KG/D
Control Point Name: PLANT - ONCE THROUGH COOLING WATER (OTCW)
Parameter Name: TOLUENE C7H8

MISA Industrial Wastewater Discharge

Company Code: 0000130104 ***Result Structure:*** MISA MONTHLY REPORTING
Control Point ID: 0800 ***Param Reported As:*** NOT APPLICABLE
Sample Date: 2019/08/31 ***Frequency:*** MONTHLY
Regulation: MISA COMPLIANCE ***Sector:*** PETROLEUM REFINERIES
Value: 0.019448 ***Component Type:*** MAXIMUM
Unit of Measure: KG/D
Control Point Name: PLANT - ONCE THROUGH COOLING WATER (OTCW)
Parameter Name: TOLUENE C7H8

MISA Industrial Wastewater Discharge

Company Code: 0000130104 ***Result Structure:*** MISA MONTHLY REPORTING
Control Point ID: 0800 ***Param Reported As:*** NOT APPLICABLE
Sample Date: 2019/08/31 ***Frequency:*** MONTHLY
Regulation: MISA COMPLIANCE ***Sector:*** PETROLEUM REFINERIES
Value: 0.014409 ***Component Type:*** MINIMUM
Unit of Measure: KG/D
Control Point Name: PLANT - ONCE THROUGH COOLING WATER (OTCW)
Parameter Name: TOLUENE C7H8

MISA Industrial Wastewater Discharge

Company Code: 0000130104
Control Point ID: 0800
Sample Date: 2019/08/31
Regulation: MISA COMPLIANCE
Value: 4
Unit of Measure:
Control Point Name: PLANT - ONCE THROUGH COOLING WATER (OTCW)
Parameter Name: PHENOLICS, UNFILTERED REACTIVE
Result Structure: MISA MONTHLY REPORTING
Param Reported As: AS PHENOL
Frequency: MONTHLY
Sector: PETROLEUM REFINERIES
Component Type: NUM. IN AVERAGE

MISA Industrial Wastewater Discharge

Company Code: 0000130104
Control Point ID: 0800
Sample Date: 2019/08/31
Regulation: MISA COMPLIANCE
Value: 0.68066
Unit of Measure: KG/D
Control Point Name: PLANT - ONCE THROUGH COOLING WATER (OTCW)
Parameter Name: SULPHIDE, UNFILTERED REACTIVE
Result Structure: MISA MONTHLY REPORTING
Param Reported As: AS SULPHIDE
Frequency: MONTHLY
Sector: PETROLEUM REFINERIES
Component Type: MAXIMUM

MISA Industrial Wastewater Discharge

Company Code: 0000130104
Control Point ID: 0800
Sample Date: 2019/08/31
Regulation: MISA COMPLIANCE
Value: 4
Unit of Measure:
Control Point Name: PLANT - ONCE THROUGH COOLING WATER (OTCW)
Parameter Name: TOLUENE C7H8
Result Structure: MISA MONTHLY REPORTING
Param Reported As: NOT APPLICABLE
Frequency: MONTHLY
Sector: PETROLEUM REFINERIES
Component Type: NUM. IN AVERAGE

MISA Industrial Wastewater Discharge

Company Code: 0000130104
Control Point ID: 0700
Sample Date: 2019/08/31
Regulation: MISA COMPLIANCE
Value: 21.44
Unit of Measure: KG/D
Control Point Name: PLANT - PROCESS EFFLUENT
Parameter Name: CARBON, DISSOLVED ORGANIC
Result Structure: MISA MONTHLY REPORTING
Param Reported As: AS CARBON
Frequency: MONTHLY
Sector: PETROLEUM REFINERIES
Component Type: MINIMUM

MISA Industrial Wastewater Discharge

Company Code: 0000130104
Control Point ID: 0700
Sample Date: 2019/08/31
Regulation: MISA COMPLIANCE
Value: 12753
Unit of Measure: M3/D
Control Point Name: PLANT - PROCESS EFFLUENT
Parameter Name: FLOW
Result Structure: MISA MONTHLY REPORTING
Param Reported As: NOT APPLICABLE
Frequency: MONTHLY
Sector: PETROLEUM REFINERIES
Component Type: MAXIMUM

MISA Industrial Wastewater Discharge

Company Code: 0000130104
Result Structure: MISA MONTHLY REPORTING

Control Point ID: 0700
Sample Date: 2019/08/31
Regulation: MISA COMPLIANCE
Value: 4.0399
Unit of Measure: KG/D
Control Point Name: PLANT - PROCESS EFFLUENT
Parameter Name: PHOSPHORUS,UNFILTERED TOTAL
Param Reported As: AS PHOSPHORUS
Frequency: MONTHLY
Sector: PETROLEUM REFINERIES
Component Type: MAXIMUM

MISA Industrial Wastewater Discharge

Company Code: 0000130104
Control Point ID: 0700
Sample Date: 2019/08/31
Regulation: MISA COMPLIANCE
Value: 4.3218
Unit of Measure: KG/D
Control Point Name: PLANT - PROCESS EFFLUENT
Parameter Name: SOLVENT EXTRACTABLES
Result Structure: MISA MONTHLY REPORTING
Param Reported As: NOT APPLICABLE
Frequency: MONTHLY
Sector: PETROLEUM REFINERIES
Component Type: AVERAGE

MISA Industrial Wastewater Discharge

Company Code: 0000130104
Control Point ID: 0700
Sample Date: 2019/08/31
Regulation: MISA COMPLIANCE
Value: 10.562
Unit of Measure: KG/D
Control Point Name: PLANT - PROCESS EFFLUENT
Parameter Name: RESIDUE, PARTICULATE
Result Structure: MISA MONTHLY REPORTING
Param Reported As: NOT APPLICABLE
Frequency: MONTHLY
Sector: PETROLEUM REFINERIES
Component Type: AVERAGE

MISA Industrial Wastewater Discharge

Company Code: 0000130104
Control Point ID: 0700
Sample Date: 2019/08/31
Regulation: MISA COMPLIANCE
Value: 33.036
Unit of Measure: KG/D
Control Point Name: PLANT - PROCESS EFFLUENT
Parameter Name: RESIDUE, PARTICULATE
Result Structure: MISA MONTHLY REPORTING
Param Reported As: NOT APPLICABLE
Frequency: MONTHLY
Sector: PETROLEUM REFINERIES
Component Type: MAXIMUM

MISA Industrial Wastewater Discharge

Company Code: 0000130104
Control Point ID: 0700
Sample Date: 2019/08/31
Regulation: MISA COMPLIANCE
Value: 31
Unit of Measure:
Control Point Name: PLANT - PROCESS EFFLUENT
Parameter Name: RESIDUE,PART LOSS ON IGNIT.
Result Structure: MISA MONTHLY REPORTING
Param Reported As: NOT APPLICABLE
Frequency: MONTHLY
Sector: PETROLEUM REFINERIES
Component Type: NUM. IN AVERAGE

MISA Industrial Wastewater Discharge

Company Code: 0000130104
Control Point ID: 0800
Sample Date: 2019/09/30
Regulation: MISA COMPLIANCE
Value: 4
Unit of Measure:
Result Structure: MISA MONTHLY REPORTING
Param Reported As: NOT APPLICABLE
Frequency: MONTHLY
Sector: PETROLEUM REFINERIES
Component Type: NUM. IN AVERAGE

Control Point Name: PLANT - ONCE THROUGH COOLING WATER (OTCW)
Parameter Name: FLOW

MISA Industrial Wastewater Discharge

Company Code: 0000130104
Control Point ID: 0800
Sample Date: 2019/09/30
Regulation: MISA COMPLIANCE
Value: 0.5137
Unit of Measure: KG/D
Control Point Name: PLANT - ONCE THROUGH COOLING WATER (OTCW)
Parameter Name: SULPHIDE, UNFILTERED REACTIVE
Result Structure: MISA MONTHLY REPORTING
Param Reported As: AS SULPHIDE
Frequency: MONTHLY
Sector: PETROLEUM REFINERIES
Component Type: MAXIMUM

MISA Industrial Wastewater Discharge

Company Code: 0000130104
Control Point ID: 0700
Sample Date: 2019/09/30
Regulation: MISA COMPLIANCE
Value: 4
Unit of Measure:
Control Point Name: PLANT - PROCESS EFFLUENT
Parameter Name: CARBON, DISSOLVED ORGANIC
Result Structure: MISA MONTHLY REPORTING
Param Reported As: AS CARBON
Frequency: MONTHLY
Sector: PETROLEUM REFINERIES
Component Type: NUM. IN AVERAGE

MISA Industrial Wastewater Discharge

Company Code: 0000130104
Control Point ID: 0700
Sample Date: 2019/09/30
Regulation: MISA COMPLIANCE
Value: 5797.2
Unit of Measure: M3/D
Control Point Name: PLANT - PROCESS EFFLUENT
Parameter Name: FLOW
Result Structure: MISA MONTHLY REPORTING
Param Reported As: NOT APPLICABLE
Frequency: MONTHLY
Sector: PETROLEUM REFINERIES
Component Type: AVERAGE

MISA Industrial Wastewater Discharge

Company Code: 0000130104
Control Point ID: 0700
Sample Date: 2019/09/30
Regulation: MISA COMPLIANCE
Value: 4
Unit of Measure:
Control Point Name: PLANT - PROCESS EFFLUENT
Parameter Name: PHOSPHORUS,UNFILTERED TOTAL
Result Structure: MISA MONTHLY REPORTING
Param Reported As: AS PHOSPHORUS
Frequency: MONTHLY
Sector: PETROLEUM REFINERIES
Component Type: NUM. IN AVERAGE

MISA Industrial Wastewater Discharge

Company Code: 0000130104
Control Point ID: 0800
Sample Date: 2019/01/31
Regulation: MISA COMPLIANCE
Value: 77261.7
Unit of Measure: M3/D
Control Point Name: PLANT - ONCE THROUGH COOLING WATER (OTCW)
Parameter Name: FLOW
Result Structure: MISA MONTHLY REPORTING
Param Reported As: NOT APPLICABLE
Frequency: MONTHLY
Sector: PETROLEUM REFINERIES
Component Type: MAXIMUM

MISA Industrial Wastewater

Discharge

Company Code: 0000130104
Control Point ID: 0800
Sample Date: 2019/01/31
Regulation: MISA COMPLIANCE
Value: 5
Unit of Measure:
Control Point Name: PLANT - ONCE THROUGH COOLING WATER (OTCW)
Parameter Name: FLOW
Result Structure: MISA MONTHLY REPORTING
Param Reported As: NOT APPLICABLE
Frequency: MONTHLY
Sector: PETROLEUM REFINERIES
Component Type: NUM. IN AVERAGE

MISA Industrial Wastewater Discharge

Company Code: 0000130104
Control Point ID: 0700
Sample Date: 2019/08/31
Regulation: MISA COMPLIANCE
Value: 0.086954
Unit of Measure: KG/D
Control Point Name: PLANT - PROCESS EFFLUENT
Parameter Name: SULPHIDE, UNFILTERED REACTIVE
Result Structure: MISA MONTHLY REPORTING
Param Reported As: AS SULPHIDE
Frequency: MONTHLY
Sector: PETROLEUM REFINERIES
Component Type: MAXIMUM

MISA Industrial Wastewater Discharge

Company Code: 0000130104
Control Point ID: 0700
Sample Date: 2019/08/31
Regulation: MISA COMPLIANCE
Value: 13
Unit of Measure:
Control Point Name: PLANT - PROCESS EFFLUENT
Parameter Name: SULPHIDE, UNFILTERED REACTIVE
Result Structure: MISA MONTHLY REPORTING
Param Reported As: AS SULPHIDE
Frequency: MONTHLY
Sector: PETROLEUM REFINERIES
Component Type: NUM. IN AVERAGE

MISA Industrial Wastewater Discharge

Company Code: 0000130104
Control Point ID: 0800
Sample Date: 2019/09/30
Regulation: MISA COMPLIANCE
Value: 0.014677
Unit of Measure: KG/D
Control Point Name: PLANT - ONCE THROUGH COOLING WATER (OTCW)
Parameter Name: TOLUENE C7H8
Result Structure: MISA MONTHLY REPORTING
Param Reported As: NOT APPLICABLE
Frequency: MONTHLY
Sector: PETROLEUM REFINERIES
Component Type: MAXIMUM

MISA Industrial Wastewater Discharge

Company Code: 0000130104
Control Point ID: 0800
Sample Date: 2019/01/31
Regulation: MISA COMPLIANCE
Value: 0.015453
Unit of Measure: KG/D
Control Point Name: PLANT - ONCE THROUGH COOLING WATER (OTCW)
Parameter Name: BENZENE C6H6
Result Structure: MISA MONTHLY REPORTING
Param Reported As: NOT APPLICABLE
Frequency: MONTHLY
Sector: PETROLEUM REFINERIES
Component Type: MAXIMUM

MISA Industrial Wastewater Discharge

Company Code: 0000130104
Control Point ID: 0800
Sample Date: 2019/01/31
Result Structure: MISA MONTHLY REPORTING
Param Reported As: AS PHENOL
Frequency: MONTHLY

Regulation: MISA COMPLIANCE
Value: 5
Unit of Measure:
Control Point Name: PLANT - ONCE THROUGH COOLING WATER (OTCW)
Parameter Name: PHENOLICS, UNFILTERED REACTIVE
Sector: PETROLEUM REFINERIES
Component Type: NUM. IN AVERAGE

MISA Industrial Wastewater Discharge

Company Code: 0000130104
Control Point ID: 0700
Sample Date: 2019/09/30
Regulation: MISA COMPLIANCE
Value: 30
Unit of Measure:
Control Point Name: PLANT - PROCESS EFFLUENT
Parameter Name: RESIDUE,PART LOSS ON IGNIT.
Result Structure: MISA MONTHLY REPORTING
Param Reported As: NOT APPLICABLE
Frequency: MONTHLY
Sector: PETROLEUM REFINERIES
Component Type: NUM. IN AVERAGE

MISA Industrial Wastewater Discharge

Company Code: 0000130104
Control Point ID: 0800
Sample Date: 2019/10/31
Regulation: MISA COMPLIANCE
Value: 0.013284
Unit of Measure: KG/D
Control Point Name: PLANT - ONCE THROUGH COOLING WATER (OTCW)
Parameter Name: BENZENE C6H6
Result Structure: MISA MONTHLY REPORTING
Param Reported As: NOT APPLICABLE
Frequency: MONTHLY
Sector: PETROLEUM REFINERIES
Component Type: AVERAGE

MISA Industrial Wastewater Discharge

Company Code: 0000130104
Control Point ID: 0800
Sample Date: 2019/10/31
Regulation: MISA COMPLIANCE
Value: 0.31535
Unit of Measure: KG/D
Control Point Name: PLANT - ONCE THROUGH COOLING WATER (OTCW)
Parameter Name: SULPHIDE, UNFILTERED REACTIVE
Result Structure: MISA MONTHLY REPORTING
Param Reported As: AS SULPHIDE
Frequency: MONTHLY
Sector: PETROLEUM REFINERIES
Component Type: MINIMUM

MISA Industrial Wastewater Discharge

Company Code: 0000130104
Control Point ID: 0700
Sample Date: 2019/01/31
Regulation: MISA COMPLIANCE
Value: 0.001284
Unit of Measure: KG/D
Control Point Name: PLANT - PROCESS EFFLUENT
Parameter Name: PHENOLICS, UNFILTERED REACTIVE
Result Structure: MISA MONTHLY REPORTING
Param Reported As: AS PHENOL
Frequency: MONTHLY
Sector: PETROLEUM REFINERIES
Component Type: MINIMUM

MISA Industrial Wastewater Discharge

Company Code: 0000130104
Control Point ID: 0700
Sample Date: 2019/01/31
Regulation: MISA COMPLIANCE
Value: 5
Unit of Measure:
Control Point Name: PLANT - PROCESS EFFLUENT
Parameter Name: RESIDUE, PARTICULATE
Result Structure: MISA MONTHLY REPORTING
Param Reported As: NOT APPLICABLE
Frequency: MONTHLY
Sector: PETROLEUM REFINERIES
Component Type: NUM. IN AVERAGE

MISA Industrial Wastewater Discharge

Company Code: 0000130104
Control Point ID: 0700
Sample Date: 2019/09/30
Regulation: MISA COMPLIANCE
Value: 3.463
Unit of Measure: KG/D
Control Point Name: PLANT - PROCESS EFFLUENT
Parameter Name: RESIDUE,PART LOSS ON IGNIT.
Result Structure: MISA MONTHLY REPORTING
Param Reported As: NOT APPLICABLE
Frequency: MONTHLY
Sector: PETROLEUM REFINERIES
Component Type: MINIMUM

MISA Industrial Wastewater Discharge

Company Code: 0000130104
Control Point ID: 0700
Sample Date: 2019/09/30
Regulation: MISA COMPLIANCE
Value: 7.7444
Unit of Measure: KG/D
Control Point Name: PLANT - PROCESS EFFLUENT
Parameter Name: SOLVENT EXTRACTABLES
Result Structure: MISA MONTHLY REPORTING
Param Reported As: NOT APPLICABLE
Frequency: MONTHLY
Sector: PETROLEUM REFINERIES
Component Type: AVERAGE

MISA Industrial Wastewater Discharge

Company Code: 0000130104
Control Point ID: 0800
Sample Date: 2019/10/31
Regulation: MISA COMPLIANCE
Value: 0.51363
Unit of Measure: KG/D
Control Point Name: PLANT - ONCE THROUGH COOLING WATER (OTCW)
Parameter Name: SULPHIDE, UNFILTERED REACTIVE
Result Structure: MISA MONTHLY REPORTING
Param Reported As: AS SULPHIDE
Frequency: MONTHLY
Sector: PETROLEUM REFINERIES
Component Type: MAXIMUM

MISA Industrial Wastewater Discharge

Company Code: 0000130104
Control Point ID: 0700
Sample Date: 2019/01/31
Regulation: MISA COMPLIANCE
Value: 0.83033
Unit of Measure: KG/D
Control Point Name: PLANT - PROCESS EFFLUENT
Parameter Name: PHOSPHORUS,UNFILTERED TOTAL
Result Structure: MISA MONTHLY REPORTING
Param Reported As: AS PHOSPHORUS
Frequency: MONTHLY
Sector: PETROLEUM REFINERIES
Component Type: AVERAGE

MISA Industrial Wastewater Discharge

Company Code: 0000130104
Control Point ID: 0700
Sample Date: 2019/01/31
Regulation: MISA COMPLIANCE
Value: 11.241
Unit of Measure: KG/D
Control Point Name: PLANT - PROCESS EFFLUENT
Parameter Name: RESIDUE, PARTICULATE
Result Structure: MISA MONTHLY REPORTING
Param Reported As: NOT APPLICABLE
Frequency: MONTHLY
Sector: PETROLEUM REFINERIES
Component Type: AVERAGE

MISA Industrial Wastewater Discharge

Company Code: 0000130104
Control Point ID: 0700
Sample Date: 2019/10/31
Regulation: MISA COMPLIANCE
Value: 0.09146
Unit of Measure: KG/D
Control Point Name: PLANT - PROCESS EFFLUENT
Parameter Name: AMMONIUM+AMMONIA, TOTAL FILTER.REAC
Result Structure: MISA MONTHLY REPORTING
Param Reported As: AS NITROGEN
Frequency: MONTHLY
Sector: PETROLEUM REFINERIES
Component Type: AVERAGE

MISA Industrial Wastewater Discharge

Company Code: 0000130104
Control Point ID: 0700
Sample Date: 2019/10/31
Regulation: MISA COMPLIANCE
Value: 5
Unit of Measure:
Control Point Name: PLANT - PROCESS EFFLUENT
Parameter Name: CARBON, DISSOLVED ORGANIC
Result Structure: MISA MONTHLY REPORTING
Param Reported As: AS CARBON
Frequency: MONTHLY
Sector: PETROLEUM REFINERIES
Component Type: NUM. IN AVERAGE

MISA Industrial Wastewater Discharge

Company Code: 0000130104
Control Point ID: 0700
Sample Date: 2019/10/31
Regulation: MISA COMPLIANCE
Value: 18.954
Unit of Measure: KG/D
Control Point Name: PLANT - PROCESS EFFLUENT
Parameter Name: RESIDUE, PARTICULATE
Result Structure: MISA MONTHLY REPORTING
Param Reported As: NOT APPLICABLE
Frequency: MONTHLY
Sector: PETROLEUM REFINERIES
Component Type: AVERAGE

MISA Industrial Wastewater Discharge

Company Code: 0000130104
Control Point ID: 0700
Sample Date: 2019/10/31
Regulation: MISA COMPLIANCE
Value: 7.185
Unit of Measure: KG/D
Control Point Name: PLANT - PROCESS EFFLUENT
Parameter Name: RESIDUE,PART LOSS ON IGNIT.
Result Structure: MISA MONTHLY REPORTING
Param Reported As: NOT APPLICABLE
Frequency: MONTHLY
Sector: PETROLEUM REFINERIES
Component Type: AVERAGE

MISA Industrial Wastewater Discharge

Company Code: 0000130104
Control Point ID: 0800
Sample Date: 2019/02/28
Regulation: MISA COMPLIANCE
Value: 67981.6
Unit of Measure: M3/D
Control Point Name: PLANT - ONCE THROUGH COOLING WATER (OTCW)
Parameter Name: FLOW
Result Structure: MISA MONTHLY REPORTING
Param Reported As: NOT APPLICABLE
Frequency: MONTHLY
Sector: PETROLEUM REFINERIES
Component Type: MINIMUM

MISA Industrial Wastewater Discharge

Company Code: 0000130104
Control Point ID: 0700
Sample Date: 2019/02/28
Regulation: MISA COMPLIANCE
Value: 4
Result Structure: MISA MONTHLY REPORTING
Param Reported As: AS NITROGEN
Frequency: MONTHLY
Sector: PETROLEUM REFINERIES
Component Type: NUM. IN AVERAGE

Unit of Measure:
Control Point Name: PLANT - PROCESS EFFLUENT
Parameter Name: AMMONIUM+AMMONIA, TOTAL FILTER.REAC

MISA Industrial Wastewater Discharge

Company Code: 0000130104
Control Point ID: 0700
Sample Date: 2019/02/28
Regulation: MISA COMPLIANCE
Value: 4
Unit of Measure:
Control Point Name: PLANT - PROCESS EFFLUENT
Parameter Name: CARBON, DISSOLVED ORGANIC
Result Structure: MISA MONTHLY REPORTING
Param Reported As: AS CARBON
Frequency: MONTHLY
Sector: PETROLEUM REFINERIES
Component Type: NUM. IN AVERAGE

MISA Industrial Wastewater Discharge

Company Code: 0000130104
Control Point ID: 0700
Sample Date: 2019/08/31
Regulation: MISA COMPLIANCE
Value: 6.913
Unit of Measure: KG/D
Control Point Name: PLANT - PROCESS EFFLUENT
Parameter Name: RESIDUE, PARTICULATE
Result Structure: MISA MONTHLY REPORTING
Param Reported As: NOT APPLICABLE
Frequency: MONTHLY
Sector: PETROLEUM REFINERIES
Component Type: MINIMUM

MISA Industrial Wastewater Discharge

Company Code: 0000130104
Control Point ID: 0700
Sample Date: 2019/08/31
Regulation: MISA COMPLIANCE
Value: 8.8465
Unit of Measure: KG/D
Control Point Name: PLANT - PROCESS EFFLUENT
Parameter Name: RESIDUE,PART LOSS ON IGNIT.
Result Structure: MISA MONTHLY REPORTING
Param Reported As: NOT APPLICABLE
Frequency: MONTHLY
Sector: PETROLEUM REFINERIES
Component Type: AVERAGE

MISA Industrial Wastewater Discharge

Company Code: 0000130104
Control Point ID: 0800
Sample Date: 2019/09/30
Regulation: MISA COMPLIANCE
Value: 0.014337
Unit of Measure: KG/D
Control Point Name: PLANT - ONCE THROUGH COOLING WATER (OTCW)
Parameter Name: BENZENE C6H6
Result Structure: MISA MONTHLY REPORTING
Param Reported As: NOT APPLICABLE
Frequency: MONTHLY
Sector: PETROLEUM REFINERIES
Component Type: AVERAGE

MISA Industrial Wastewater Discharge

Company Code: 0000130104
Control Point ID: 0800
Sample Date: 2019/09/30
Regulation: MISA COMPLIANCE
Value: 4
Unit of Measure:
Control Point Name: PLANT - ONCE THROUGH COOLING WATER (OTCW)
Parameter Name: BENZENE C6H6
Result Structure: MISA MONTHLY REPORTING
Param Reported As: NOT APPLICABLE
Frequency: MONTHLY
Sector: PETROLEUM REFINERIES
Component Type: NUM. IN AVERAGE

MISA Industrial Wastewater Discharge

Company Code:	0000130104	***Result Structure:***	MISA MONTHLY REPORTING
Control Point ID:	0800	***Param Reported As:***	NOT APPLICABLE
Sample Date:	2019/09/30	***Frequency:***	MONTHLY
Regulation:	MISA COMPLIANCE	***Sector:***	PETROLEUM REFINERIES
Value:	71686	***Component Type:***	AVERAGE
Unit of Measure:	M3/D		
Control Point Name:	PLANT - ONCE THROUGH COOLING WATER (OTCW)		
Parameter Name:	FLOW		

MISA Industrial Wastewater Discharge

Company Code:	0000130104	***Result Structure:***	MISA MONTHLY REPORTING
Control Point ID:	0800	***Param Reported As:***	NOT APPLICABLE
Sample Date:	2019/09/30	***Frequency:***	MONTHLY
Regulation:	MISA COMPLIANCE	***Sector:***	PETROLEUM REFINERIES
Value:	73384.9	***Component Type:***	MAXIMUM
Unit of Measure:	M3/D		
Control Point Name:	PLANT - ONCE THROUGH COOLING WATER (OTCW)		
Parameter Name:	FLOW		

MISA Industrial Wastewater Discharge

Company Code:	0000130104	***Result Structure:***	MISA MONTHLY REPORTING
Control Point ID:	0800	***Param Reported As:***	AS PHENOL
Sample Date:	2019/09/30	***Frequency:***	MONTHLY
Regulation:	MISA COMPLIANCE	***Sector:***	PETROLEUM REFINERIES
Value:	0.071686	***Component Type:***	AVERAGE
Unit of Measure:	KG/D		
Control Point Name:	PLANT - ONCE THROUGH COOLING WATER (OTCW)		
Parameter Name:	PHENOLICS, UNFILTERED REACTIVE		

MISA Industrial Wastewater Discharge

Company Code:	0000130104	***Result Structure:***	MISA MONTHLY REPORTING
Control Point ID:	0800	***Param Reported As:***	AS PHENOL
Sample Date:	2019/09/30	***Frequency:***	MONTHLY
Regulation:	MISA COMPLIANCE	***Sector:***	PETROLEUM REFINERIES
Value:	4	***Component Type:***	NUM. IN AVERAGE
Unit of Measure:			
Control Point Name:	PLANT - ONCE THROUGH COOLING WATER (OTCW)		
Parameter Name:	PHENOLICS, UNFILTERED REACTIVE		

MISA Industrial Wastewater Discharge

Company Code:	0000130104	***Result Structure:***	MISA MONTHLY REPORTING
Control Point ID:	0800	***Param Reported As:***	NOT APPLICABLE
Sample Date:	2019/12/31	***Frequency:***	MONTHLY
Regulation:	MISA COMPLIANCE	***Sector:***	PETROLEUM REFINERIES
Value:	0.014367	***Component Type:***	MINIMUM
Unit of Measure:	KG/D		
Control Point Name:	PLANT - ONCE THROUGH COOLING WATER (OTCW)		
Parameter Name:	BENZENE C6H6		

MISA Industrial Wastewater Discharge

Company Code:	0000130104	***Result Structure:***	MISA MONTHLY REPORTING
Control Point ID:	0800	***Param Reported As:***	NOT APPLICABLE

Sample Date: 2019/12/31
Regulation: MISA COMPLIANCE
Value: 71834
Unit of Measure: M3/D
Control Point Name: PLANT - ONCE THROUGH COOLING WATER (OTCW)
Parameter Name: FLOW
Frequency: MONTHLY
Sector: PETROLEUM REFINERIES
Component Type: MINIMUM

MISA Industrial Wastewater Discharge

Company Code: 0000130104
Control Point ID: 0800
Sample Date: 2019/12/31
Regulation: MISA COMPLIANCE
Value: 0.071834
Unit of Measure: KG/D
Control Point Name: PLANT - ONCE THROUGH COOLING WATER (OTCW)
Parameter Name: PHENOLICS, UNFILTERED REACTIVE
Result Structure: MISA MONTHLY REPORTING
Param Reported As: AS PHENOL
Frequency: MONTHLY
Sector: PETROLEUM REFINERIES
Component Type: MINIMUM

MISA Industrial Wastewater Discharge

Company Code: 0000130104
Control Point ID: 0800
Sample Date: 2019/12/31
Regulation: MISA COMPLIANCE
Value: 4
Unit of Measure:
Control Point Name: PLANT - ONCE THROUGH COOLING WATER (OTCW)
Parameter Name: PHENOLICS, UNFILTERED REACTIVE
Result Structure: MISA MONTHLY REPORTING
Param Reported As: AS PHENOL
Frequency: MONTHLY
Sector: PETROLEUM REFINERIES
Component Type: NUM. IN AVERAGE

MISA Industrial Wastewater Discharge

Company Code: 0000130104
Control Point ID: 0800
Sample Date: 2019/12/31
Regulation: MISA COMPLIANCE
Value: 0.51148
Unit of Measure: KG/D
Control Point Name: PLANT - ONCE THROUGH COOLING WATER (OTCW)
Parameter Name: SULPHIDE, UNFILTERED REACTIVE
Result Structure: MISA MONTHLY REPORTING
Param Reported As: AS SULPHIDE
Frequency: MONTHLY
Sector: PETROLEUM REFINERIES
Component Type: AVERAGE

MISA Industrial Wastewater Discharge

Company Code: 0000130104
Control Point ID: 0700
Sample Date: 2019/12/31
Regulation: MISA COMPLIANCE
Value: 2.8758
Unit of Measure: KG/D
Control Point Name: PLANT - PROCESS EFFLUENT
Parameter Name: AMMONIUM+AMMONIA, TOTAL FILTER.REAC
Result Structure: MISA MONTHLY REPORTING
Param Reported As: AS NITROGEN
Frequency: MONTHLY
Sector: PETROLEUM REFINERIES
Component Type: AVERAGE

MISA Industrial Wastewater Discharge

Company Code: 0000130104
Control Point ID: 0700
Sample Date: 2019/12/31
Regulation: MISA COMPLIANCE
Value: 4
Unit of Measure:
Control Point Name: PLANT - PROCESS EFFLUENT
Result Structure: MISA MONTHLY REPORTING
Param Reported As: AS CARBON
Frequency: MONTHLY
Sector: PETROLEUM REFINERIES
Component Type: NUM. IN AVERAGE

Parameter Name: CARBON, DISSOLVED ORGANIC

MISA Industrial Wastewater Discharge

Company Code: 0000130104
Control Point ID: 0700
Sample Date: 2019/12/31
Regulation: MISA COMPLIANCE
Value: 4324
Unit of Measure: M3/D
Control Point Name: PLANT - PROCESS EFFLUENT
Parameter Name: FLOW
Result Structure: MISA MONTHLY REPORTING
Param Reported As: NOT APPLICABLE
Frequency: MONTHLY
Sector: PETROLEUM REFINERIES
Component Type: MINIMUM

MISA Industrial Wastewater Discharge

Company Code: 0000130104
Control Point ID: 0700
Sample Date: 2019/12/31
Regulation: MISA COMPLIANCE
Value: 1.7289
Unit of Measure: KG/D
Control Point Name: PLANT - PROCESS EFFLUENT
Parameter Name: PHOSPHORUS,UNFILTERED TOTAL
Result Structure: MISA MONTHLY REPORTING
Param Reported As: AS PHOSPHORUS
Frequency: MONTHLY
Sector: PETROLEUM REFINERIES
Component Type: MAXIMUM

MISA Industrial Wastewater Discharge

Company Code: 0000130104
Control Point ID: 0700
Sample Date: 2019/08/31
Regulation: MISA COMPLIANCE
Value: 12
Unit of Measure:
Control Point Name: PLANT - PROCESS EFFLUENT
Parameter Name: SOLVENT EXTRACTABLES
Result Structure: MISA MONTHLY REPORTING
Param Reported As: NOT APPLICABLE
Frequency: MONTHLY
Sector: PETROLEUM REFINERIES
Component Type: NUM. IN AVERAGE

MISA Industrial Wastewater Discharge

Company Code: 0000130104
Control Point ID: 0700
Sample Date: 2019/08/31
Regulation: MISA COMPLIANCE
Value: 0.059061
Unit of Measure: KG/D
Control Point Name: PLANT - PROCESS EFFLUENT
Parameter Name: SULPHIDE, UNFILTERED REACTIVE
Result Structure: MISA MONTHLY REPORTING
Param Reported As: AS SULPHIDE
Frequency: MONTHLY
Sector: PETROLEUM REFINERIES
Component Type: AVERAGE

MISA Industrial Wastewater Discharge

Company Code: 0000130104
Control Point ID: 0800
Sample Date: 2019/09/30
Regulation: MISA COMPLIANCE
Value: 0.014097
Unit of Measure: KG/D
Control Point Name: PLANT - ONCE THROUGH COOLING WATER (OTCW)
Parameter Name: BENZENE C6H6
Result Structure: MISA MONTHLY REPORTING
Param Reported As: NOT APPLICABLE
Frequency: MONTHLY
Sector: PETROLEUM REFINERIES
Component Type: MINIMUM

MISA Industrial Wastewater Discharge

Company Code: 0000130104
Control Point ID: 0800
Sample Date: 2019/09/30
Regulation: MISA COMPLIANCE
Value: 70487.6
Unit of Measure: M3/D
Control Point Name: PLANT - ONCE THROUGH COOLING WATER (OTCW)
Parameter Name: FLOW
Result Structure: MISA MONTHLY REPORTING
Param Reported As: NOT APPLICABLE
Frequency: MONTHLY
Sector: PETROLEUM REFINERIES
Component Type: MINIMUM

MISA Industrial Wastewater Discharge

Company Code: 0000130104
Control Point ID: 0700
Sample Date: 2019/09/30
Regulation: MISA COMPLIANCE
Value: 13
Unit of Measure:
Control Point Name: PLANT - PROCESS EFFLUENT
Parameter Name: AMMONIUM+AMMONIA, TOTAL FILTER.REAC
Result Structure: MISA MONTHLY REPORTING
Param Reported As: AS NITROGEN
Frequency: MONTHLY
Sector: PETROLEUM REFINERIES
Component Type: NUM. IN AVERAGE

MISA Industrial Wastewater Discharge

Company Code: 0000130104
Control Point ID: 0700
Sample Date: 2019/09/30
Regulation: MISA COMPLIANCE
Value: 0.00737
Unit of Measure: KG/D
Control Point Name: PLANT - PROCESS EFFLUENT
Parameter Name: PHENOLICS, UNFILTERED REACTIVE
Result Structure: MISA MONTHLY REPORTING
Param Reported As: AS PHENOL
Frequency: MONTHLY
Sector: PETROLEUM REFINERIES
Component Type: MAXIMUM

MISA Industrial Wastewater Discharge

Company Code: 0000130104
Control Point ID: 0700
Sample Date: 2019/09/30
Regulation: MISA COMPLIANCE
Value: 0.003463
Unit of Measure: KG/D
Control Point Name: PLANT - PROCESS EFFLUENT
Parameter Name: PHENOLICS, UNFILTERED REACTIVE
Result Structure: MISA MONTHLY REPORTING
Param Reported As: AS PHENOL
Frequency: MONTHLY
Sector: PETROLEUM REFINERIES
Component Type: MINIMUM

MISA Industrial Wastewater Discharge

Company Code: 0000130104
Control Point ID: 0700
Sample Date: 2019/09/30
Regulation: MISA COMPLIANCE
Value: 8.1882
Unit of Measure: KG/D
Control Point Name: PLANT - PROCESS EFFLUENT
Parameter Name: RESIDUE, PARTICULATE
Result Structure: MISA MONTHLY REPORTING
Param Reported As: NOT APPLICABLE
Frequency: MONTHLY
Sector: PETROLEUM REFINERIES
Component Type: AVERAGE

MISA Industrial Wastewater Discharge

Company Code: 0000130104
Control Point ID: 0800
Sample Date: 2019/01/31
Regulation: MISA COMPLIANCE
Result Structure: MISA MONTHLY REPORTING
Param Reported As: NOT APPLICABLE
Frequency: MONTHLY
Sector: PETROLEUM REFINERIES

Value: 0.014128 ***Component Type:*** MINIMUM
Unit of Measure: KG/D
Control Point Name: PLANT - ONCE THROUGH COOLING WATER (OTCW)
Parameter Name: BENZENE C6H6

MISA Industrial Wastewater Discharge

Company Code: 0000130104 ***Result Structure:*** MISA MONTHLY REPORTING
Control Point ID: 0800 ***Param Reported As:*** NOT APPLICABLE
Sample Date: 2019/01/31 ***Frequency:*** MONTHLY
Regulation: MISA COMPLIANCE ***Sector:*** PETROLEUM REFINERIES
Value: 0.014128 ***Component Type:*** MINIMUM
Unit of Measure: KG/D
Control Point Name: PLANT - ONCE THROUGH COOLING WATER (OTCW)
Parameter Name: TOLUENE C7H8

MISA Industrial Wastewater Discharge

Company Code: 0000130104 ***Result Structure:*** MISA MONTHLY REPORTING
Control Point ID: 0700 ***Param Reported As:*** AS NITROGEN
Sample Date: 2019/01/31 ***Frequency:*** MONTHLY
Regulation: MISA COMPLIANCE ***Sector:*** PETROLEUM REFINERIES
Value: 0 ***Component Type:*** MAXIMUM
Unit of Measure: KG/D
Control Point Name: PLANT - PROCESS EFFLUENT
Parameter Name: AMMONIUM+AMMONIA, TOTAL FILTER.REAC

MISA Industrial Wastewater Discharge

Company Code: 0000130104 ***Result Structure:*** MISA MONTHLY REPORTING
Control Point ID: 0800 ***Param Reported As:*** AS SULPHIDE
Sample Date: 2019/01/31 ***Frequency:*** MONTHLY
Regulation: MISA COMPLIANCE ***Sector:*** PETROLEUM REFINERIES
Value: 0.52306 ***Component Type:*** AVERAGE
Unit of Measure: KG/D
Control Point Name: PLANT - ONCE THROUGH COOLING WATER (OTCW)
Parameter Name: SULPHIDE, UNFILTERED REACTIVE

MISA Industrial Wastewater Discharge

Company Code: 0000130104 ***Result Structure:*** MISA MONTHLY REPORTING
Control Point ID: 0800 ***Param Reported As:*** NOT APPLICABLE
Sample Date: 2019/01/31 ***Frequency:*** MONTHLY
Regulation: MISA COMPLIANCE ***Sector:*** PETROLEUM REFINERIES
Value: 5 ***Component Type:*** NUM. IN AVERAGE
Unit of Measure:
Control Point Name: PLANT - ONCE THROUGH COOLING WATER (OTCW)
Parameter Name: TOLUENE C7H8

MISA Industrial Wastewater Discharge

Company Code: 0000130104 ***Result Structure:*** MISA MONTHLY REPORTING
Control Point ID: 0700 ***Param Reported As:*** NOT APPLICABLE
Sample Date: 2019/09/30 ***Frequency:*** MONTHLY
Regulation: MISA COMPLIANCE ***Sector:*** PETROLEUM REFINERIES
Value: 6.3891 ***Component Type:*** AVERAGE
Unit of Measure: KG/D
Control Point Name: PLANT - PROCESS EFFLUENT
Parameter Name: RESIDUE,PART LOSS ON IGNIT.

MISA Industrial Wastewater Discharge

Company Code: 0000130104
Control Point ID: 0800
Sample Date: 2019/10/31
Regulation: MISA COMPLIANCE
Value: 0.014675
Unit of Measure: KG/D
Control Point Name: PLANT - ONCE THROUGH COOLING WATER (OTCW)
Parameter Name: BENZENE C6H6
Result Structure: MISA MONTHLY REPORTING
Param Reported As: NOT APPLICABLE
Frequency: MONTHLY
Sector: PETROLEUM REFINERIES
Component Type: MAXIMUM

MISA Industrial Wastewater Discharge

Company Code: 0000130104
Control Point ID: 0800
Sample Date: 2019/10/31
Regulation: MISA COMPLIANCE
Value: 5
Unit of Measure:
Control Point Name: PLANT - ONCE THROUGH COOLING WATER (OTCW)
Parameter Name: PHENOLICS, UNFILTERED REACTIVE
Result Structure: MISA MONTHLY REPORTING
Param Reported As: AS PHENOL
Frequency: MONTHLY
Sector: PETROLEUM REFINERIES
Component Type: NUM. IN AVERAGE

MISA Industrial Wastewater Discharge

Company Code: 0000130104
Control Point ID: 0700
Sample Date: 2019/01/31
Regulation: MISA COMPLIANCE
Value: 5
Unit of Measure:
Control Point Name: PLANT - PROCESS EFFLUENT
Parameter Name: CARBON, DISSOLVED ORGANIC
Result Structure: MISA MONTHLY REPORTING
Param Reported As: AS CARBON
Frequency: MONTHLY
Sector: PETROLEUM REFINERIES
Component Type: NUM. IN AVERAGE

MISA Industrial Wastewater Discharge

Company Code: 0000130104
Control Point ID: 0700
Sample Date: 2019/01/31
Regulation: MISA COMPLIANCE
Value: 0.0068845
Unit of Measure: KG/D
Control Point Name: PLANT - PROCESS EFFLUENT
Parameter Name: PHENOLICS, UNFILTERED REACTIVE
Result Structure: MISA MONTHLY REPORTING
Param Reported As: AS PHENOL
Frequency: MONTHLY
Sector: PETROLEUM REFINERIES
Component Type: AVERAGE

MISA Industrial Wastewater Discharge

Company Code: 0000130104
Control Point ID: 0700
Sample Date: 2019/01/31
Regulation: MISA COMPLIANCE
Value: 31
Unit of Measure:
Control Point Name: PLANT - PROCESS EFFLUENT
Parameter Name: PHENOLICS, UNFILTERED REACTIVE
Result Structure: MISA MONTHLY REPORTING
Param Reported As: AS PHENOL
Frequency: MONTHLY
Sector: PETROLEUM REFINERIES
Component Type: NUM. IN AVERAGE

MISA Industrial Wastewater Discharge

Company Code: 0000130104
Result Structure: MISA MONTHLY REPORTING

Control Point ID: 0700
Sample Date: 2019/01/31
Regulation: MISA COMPLIANCE
Value: 8.289
Unit of Measure: KG/D
Control Point Name: PLANT - PROCESS EFFLUENT
Parameter Name: RESIDUE,PART LOSS ON IGNIT.
Param Reported As: NOT APPLICABLE
Frequency: MONTHLY
Sector: PETROLEUM REFINERIES
Component Type: AVERAGE

MISA Industrial Wastewater Discharge

Company Code: 0000130104
Control Point ID: 0700
Sample Date: 2019/01/31
Regulation: MISA COMPLIANCE
Value: 0.052042
Unit of Measure: KG/D
Control Point Name: PLANT - PROCESS EFFLUENT
Parameter Name: SULPHIDE, UNFILTERED REACTIVE
Result Structure: MISA MONTHLY REPORTING
Param Reported As: AS SULPHIDE
Frequency: MONTHLY
Sector: PETROLEUM REFINERIES
Component Type: AVERAGE

MISA Industrial Wastewater Discharge

Company Code: 0000130104
Control Point ID: 0700
Sample Date: 2019/01/31
Regulation: MISA COMPLIANCE
Value: 0.04333
Unit of Measure: KG/D
Control Point Name: PLANT - PROCESS EFFLUENT
Parameter Name: SULPHIDE, UNFILTERED REACTIVE
Result Structure: MISA MONTHLY REPORTING
Param Reported As: AS SULPHIDE
Frequency: MONTHLY
Sector: PETROLEUM REFINERIES
Component Type: MINIMUM

MISA Industrial Wastewater Discharge

Company Code: 0000130104
Control Point ID: 0700
Sample Date: 2019/10/31
Regulation: MISA COMPLIANCE
Value: 2.4145
Unit of Measure: KG/D
Control Point Name: PLANT - PROCESS EFFLUENT
Parameter Name: PHOSPHORUS,UNFILTERED TOTAL
Result Structure: MISA MONTHLY REPORTING
Param Reported As: AS PHOSPHORUS
Frequency: MONTHLY
Sector: PETROLEUM REFINERIES
Component Type: MAXIMUM

MISA Industrial Wastewater Discharge

Company Code: 0000130104
Control Point ID: 0700
Sample Date: 2019/10/31
Regulation: MISA COMPLIANCE
Value: 5
Unit of Measure:
Control Point Name: PLANT - PROCESS EFFLUENT
Parameter Name: PHOSPHORUS,UNFILTERED TOTAL
Result Structure: MISA MONTHLY REPORTING
Param Reported As: AS PHOSPHORUS
Frequency: MONTHLY
Sector: PETROLEUM REFINERIES
Component Type: NUM. IN AVERAGE

MISA Industrial Wastewater Discharge

Company Code: 0000130104
Control Point ID: 0700
Sample Date: 2019/01/31
Regulation: MISA COMPLIANCE
Value: 4.3195
Unit of Measure: KG/D
Result Structure: MISA MONTHLY REPORTING
Param Reported As: NOT APPLICABLE
Frequency: MONTHLY
Sector: PETROLEUM REFINERIES
Component Type: AVERAGE

Control Point Name: PLANT - PROCESS EFFLUENT
Parameter Name: SOLVENT EXTRACTABLES

MISA Industrial Wastewater Discharge

Company Code: 0000130104
Control Point ID: 0700
Sample Date: 2019/01/31
Regulation: MISA COMPLIANCE
Value: 2.4141
Unit of Measure: KG/D
Control Point Name: PLANT - PROCESS EFFLUENT
Parameter Name: SOLVENT EXTRACTABLES
Result Structure: MISA MONTHLY REPORTING
Param Reported As: NOT APPLICABLE
Frequency: MONTHLY
Sector: PETROLEUM REFINERIES
Component Type: MINIMUM

MISA Industrial Wastewater Discharge

Company Code: 0000130104
Control Point ID: 0700
Sample Date: 2019/10/31
Regulation: MISA COMPLIANCE
Value: 1.6424
Unit of Measure: KG/D
Control Point Name: PLANT - PROCESS EFFLUENT
Parameter Name: PHOSPHORUS,UNFILTERED TOTAL
Result Structure: MISA MONTHLY REPORTING
Param Reported As: AS PHOSPHORUS
Frequency: MONTHLY
Sector: PETROLEUM REFINERIES
Component Type: AVERAGE

MISA Industrial Wastewater Discharge

Company Code: 0000130104
Control Point ID: 0800
Sample Date: 2019/02/28
Regulation: MISA COMPLIANCE
Value: 4
Unit of Measure:
Control Point Name: PLANT - ONCE THROUGH COOLING WATER (OTCW)
Parameter Name: PHENOLICS, UNFILTERED REACTIVE
Result Structure: MISA MONTHLY REPORTING
Param Reported As: AS PHENOL
Frequency: MONTHLY
Sector: PETROLEUM REFINERIES
Component Type: NUM. IN AVERAGE

MISA Industrial Wastewater Discharge

Company Code: 0000130104
Control Point ID: 0700
Sample Date: 2019/10/31
Regulation: MISA COMPLIANCE
Value: 5
Unit of Measure:
Control Point Name: PLANT - PROCESS EFFLUENT
Parameter Name: SULPHIDE, UNFILTERED REACTIVE
Result Structure: MISA MONTHLY REPORTING
Param Reported As: AS SULPHIDE
Frequency: MONTHLY
Sector: PETROLEUM REFINERIES
Component Type: NUM. IN AVERAGE

MISA Industrial Wastewater Discharge

Company Code: 0000130104
Control Point ID: 0800
Sample Date: 2019/11/30
Regulation: MISA COMPLIANCE
Value: 4
Unit of Measure:
Control Point Name: PLANT - ONCE THROUGH COOLING WATER (OTCW)
Parameter Name: BENZENE C6H6
Result Structure: MISA MONTHLY REPORTING
Param Reported As: NOT APPLICABLE
Frequency: MONTHLY
Sector: PETROLEUM REFINERIES
Component Type: NUM. IN AVERAGE

MISA Industrial Wastewater

Discharge

Company Code: 0000130104
Control Point ID: 0800
Sample Date: 2019/11/30
Regulation: MISA COMPLIANCE
Value: 0.072424
Unit of Measure: KG/D
Control Point Name: PLANT - ONCE THROUGH COOLING WATER (OTCW)
Parameter Name: PHENOLICS, UNFILTERED REACTIVE
Result Structure: MISA MONTHLY REPORTING
Param Reported As: AS PHENOL
Frequency: MONTHLY
Sector: PETROLEUM REFINERIES
Component Type: AVERAGE

MISA Industrial Wastewater Discharge

Company Code: 0000130104
Control Point ID: 0700
Sample Date: 2019/11/30
Regulation: MISA COMPLIANCE
Value: 0
Unit of Measure: KG/D
Control Point Name: PLANT - PROCESS EFFLUENT
Parameter Name: AMMONIUM+AMMONIA, TOTAL FILTER.REAC
Result Structure: MISA MONTHLY REPORTING
Param Reported As: AS NITROGEN
Frequency: MONTHLY
Sector: PETROLEUM REFINERIES
Component Type: MAXIMUM

MISA Industrial Wastewater Discharge

Company Code: 0000130104
Control Point ID: 0700
Sample Date: 2019/02/28
Regulation: MISA COMPLIANCE
Value: 0.003484
Unit of Measure: KG/D
Control Point Name: PLANT - PROCESS EFFLUENT
Parameter Name: PHENOLICS, UNFILTERED REACTIVE
Result Structure: MISA MONTHLY REPORTING
Param Reported As: AS PHENOL
Frequency: MONTHLY
Sector: PETROLEUM REFINERIES
Component Type: MINIMUM

MISA Industrial Wastewater Discharge

Company Code: 0000130104
Control Point ID: 0700
Sample Date: 2019/02/28
Regulation: MISA COMPLIANCE
Value: 4
Unit of Measure:
Control Point Name: PLANT - PROCESS EFFLUENT
Parameter Name: PHOSPHORUS,UNFILTERED TOTAL
Result Structure: MISA MONTHLY REPORTING
Param Reported As: AS PHOSPHORUS
Frequency: MONTHLY
Sector: PETROLEUM REFINERIES
Component Type: NUM. IN AVERAGE

MISA Industrial Wastewater Discharge

Company Code: 0000130104
Control Point ID: 0700
Sample Date: 2019/02/28
Regulation: MISA COMPLIANCE
Value: 3.8324
Unit of Measure: KG/D
Control Point Name: PLANT - PROCESS EFFLUENT
Parameter Name: SOLVENT EXTRACTABLES
Result Structure: MISA MONTHLY REPORTING
Param Reported As: NOT APPLICABLE
Frequency: MONTHLY
Sector: PETROLEUM REFINERIES
Component Type: MINIMUM

MISA Industrial Wastewater Discharge

Company Code: 0000130104
Control Point ID: 0800
Sample Date: 2019/03/31
Result Structure: MISA MONTHLY REPORTING
Param Reported As: NOT APPLICABLE
Frequency: MONTHLY

Regulation: MISA COMPLIANCE
Value: 70999.6
Unit of Measure: M3/D
Control Point Name: PLANT - ONCE THROUGH COOLING WATER (OTCW)
Parameter Name: FLOW
Sector: PETROLEUM REFINERIES
Component Type: AVERAGE

MISA Industrial Wastewater Discharge

Company Code: 0000130104
Control Point ID: 0800
Sample Date: 2019/12/31
Regulation: MISA COMPLIANCE
Value: 0.014614
Unit of Measure: KG/D
Control Point Name: PLANT - ONCE THROUGH COOLING WATER (OTCW)
Parameter Name: TOLUENE C7H8
Result Structure: MISA MONTHLY REPORTING
Param Reported As: NOT APPLICABLE
Frequency: MONTHLY
Sector: PETROLEUM REFINERIES
Component Type: AVERAGE

MISA Industrial Wastewater Discharge

Company Code: 0000130104
Control Point ID: 0800
Sample Date: 2019/11/30
Regulation: MISA COMPLIANCE
Value: 73281.7
Unit of Measure: M3/D
Control Point Name: PLANT - ONCE THROUGH COOLING WATER (OTCW)
Parameter Name: FLOW
Result Structure: MISA MONTHLY REPORTING
Param Reported As: NOT APPLICABLE
Frequency: MONTHLY
Sector: PETROLEUM REFINERIES
Component Type: MAXIMUM

MISA Industrial Wastewater Discharge

Company Code: 0000130104
Control Point ID: 0700
Sample Date: 2019/02/28
Regulation: MISA COMPLIANCE
Value: 0.018998
Unit of Measure: KG/D
Control Point Name: PLANT - PROCESS EFFLUENT
Parameter Name: PHENOLICS, UNFILTERED REACTIVE
Result Structure: MISA MONTHLY REPORTING
Param Reported As: AS PHENOL
Frequency: MONTHLY
Sector: PETROLEUM REFINERIES
Component Type: MAXIMUM

MISA Industrial Wastewater Discharge

Company Code: 0000130104
Control Point ID: 0700
Sample Date: 2019/02/28
Regulation: MISA COMPLIANCE
Value: 1.0797
Unit of Measure: KG/D
Control Point Name: PLANT - PROCESS EFFLUENT
Parameter Name: PHOSPHORUS,UNFILTERED TOTAL
Result Structure: MISA MONTHLY REPORTING
Param Reported As: AS PHOSPHORUS
Frequency: MONTHLY
Sector: PETROLEUM REFINERIES
Component Type: MAXIMUM

MISA Industrial Wastewater Discharge

Company Code: 0000130104
Control Point ID: 0700
Sample Date: 2019/02/28
Regulation: MISA COMPLIANCE
Value: 6.5032
Unit of Measure: KG/D
Control Point Name: PLANT - PROCESS EFFLUENT
Parameter Name: SOLVENT EXTRACTABLES
Result Structure: MISA MONTHLY REPORTING
Param Reported As: NOT APPLICABLE
Frequency: MONTHLY
Sector: PETROLEUM REFINERIES
Component Type: MAXIMUM

MISA Industrial Wastewater Discharge

Company Code:	0000130104	***Result Structure:***	MISA MONTHLY REPORTING
Control Point ID:	0800	***Param Reported As:***	AS SULPHIDE
Sample Date:	2019/09/30	***Frequency:***	MONTHLY
Regulation:	MISA COMPLIANCE	***Sector:***	PETROLEUM REFINERIES
Value:	0.5018	***Component Type:***	AVERAGE
Unit of Measure:	KG/D		
Control Point Name:	PLANT - ONCE THROUGH COOLING WATER (OTCW)		
Parameter Name:	SULPHIDE, UNFILTERED REACTIVE		

MISA Industrial Wastewater Discharge

Company Code:	0000130104	***Result Structure:***	MISA MONTHLY REPORTING
Control Point ID:	0700	***Param Reported As:***	AS NITROGEN
Sample Date:	2019/09/30	***Frequency:***	MONTHLY
Regulation:	MISA COMPLIANCE	***Sector:***	PETROLEUM REFINERIES
Value:	0	***Component Type:***	MINIMUM
Unit of Measure:	KG/D		
Control Point Name:	PLANT - PROCESS EFFLUENT		
Parameter Name:	AMMONIUM+AMMONIA, TOTAL FILTER.REAC		

MISA Industrial Wastewater Discharge

Company Code:	0000130104	***Result Structure:***	MISA MONTHLY REPORTING
Control Point ID:	0700	***Param Reported As:***	AS CARBON
Sample Date:	2019/09/30	***Frequency:***	MONTHLY
Regulation:	MISA COMPLIANCE	***Sector:***	PETROLEUM REFINERIES
Value:	17.148	***Component Type:***	AVERAGE
Unit of Measure:	KG/D		
Control Point Name:	PLANT - PROCESS EFFLUENT		
Parameter Name:	CARBON, DISSOLVED ORGANIC		

MISA Industrial Wastewater Discharge

Company Code:	0000130104	***Result Structure:***	MISA MONTHLY REPORTING
Control Point ID:	0700	***Param Reported As:***	AS PHOSPHORUS
Sample Date:	2019/09/30	***Frequency:***	MONTHLY
Regulation:	MISA COMPLIANCE	***Sector:***	PETROLEUM REFINERIES
Value:	1.7474	***Component Type:***	MAXIMUM
Unit of Measure:	KG/D		
Control Point Name:	PLANT - PROCESS EFFLUENT		
Parameter Name:	PHOSPHORUS,UNFILTERED TOTAL		

MISA Industrial Wastewater Discharge

Company Code:	0000130104	***Result Structure:***	MISA MONTHLY REPORTING
Control Point ID:	0800	***Param Reported As:***	NOT APPLICABLE
Sample Date:	2019/10/31	***Frequency:***	MONTHLY
Regulation:	MISA COMPLIANCE	***Sector:***	PETROLEUM REFINERIES
Value:	73376.1	***Component Type:***	MAXIMUM
Unit of Measure:	M3/D		
Control Point Name:	PLANT - ONCE THROUGH COOLING WATER (OTCW)		
Parameter Name:	FLOW		

MISA Industrial Wastewater Discharge

Company Code: 0000130104
Control Point ID: 0800
Sample Date: 2019/10/31
Regulation: MISA COMPLIANCE
Value: 5
Unit of Measure:
Control Point Name: PLANT - ONCE THROUGH COOLING WATER (OTCW)
Parameter Name: FLOW
Result Structure: MISA MONTHLY REPORTING
Param Reported As: NOT APPLICABLE
Frequency: MONTHLY
Sector: PETROLEUM REFINERIES
Component Type: NUM. IN AVERAGE

MISA Industrial Wastewater Discharge

Company Code: 0000130104
Control Point ID: 0800
Sample Date: 2019/10/31
Regulation: MISA COMPLIANCE
Value: 0.066419
Unit of Measure: KG/D
Control Point Name: PLANT - ONCE THROUGH COOLING WATER (OTCW)
Parameter Name: PHENOLICS, UNFILTERED REACTIVE
Result Structure: MISA MONTHLY REPORTING
Param Reported As: AS PHENOL
Frequency: MONTHLY
Sector: PETROLEUM REFINERIES
Component Type: AVERAGE

MISA Industrial Wastewater Discharge

Company Code: 0000130104
Control Point ID: 0800
Sample Date: 2019/10/31
Regulation: MISA COMPLIANCE
Value: 0.04505
Unit of Measure: KG/D
Control Point Name: PLANT - ONCE THROUGH COOLING WATER (OTCW)
Parameter Name: PHENOLICS, UNFILTERED REACTIVE
Result Structure: MISA MONTHLY REPORTING
Param Reported As: AS PHENOL
Frequency: MONTHLY
Sector: PETROLEUM REFINERIES
Component Type: MINIMUM

MISA Industrial Wastewater Discharge

Company Code: 0000130104
Control Point ID: 0800
Sample Date: 2019/10/31
Regulation: MISA COMPLIANCE
Value: 0.46494
Unit of Measure: KG/D
Control Point Name: PLANT - ONCE THROUGH COOLING WATER (OTCW)
Parameter Name: SULPHIDE, UNFILTERED REACTIVE
Result Structure: MISA MONTHLY REPORTING
Param Reported As: AS SULPHIDE
Frequency: MONTHLY
Sector: PETROLEUM REFINERIES
Component Type: AVERAGE

MISA Industrial Wastewater Discharge

Company Code: 0000130104
Control Point ID: 0800
Sample Date: 2019/10/31
Regulation: MISA COMPLIANCE
Value: 0.014675
Unit of Measure: KG/D
Control Point Name: PLANT - ONCE THROUGH COOLING WATER (OTCW)
Parameter Name: TOLUENE C7H8
Result Structure: MISA MONTHLY REPORTING
Param Reported As: NOT APPLICABLE
Frequency: MONTHLY
Sector: PETROLEUM REFINERIES
Component Type: MAXIMUM

MISA Industrial Wastewater Discharge

Company Code: 0000130104
Control Point ID: 0700
Sample Date: 2019/12/31
Regulation: MISA COMPLIANCE
Value: 12.095
Result Structure: MISA MONTHLY REPORTING
Param Reported As: NOT APPLICABLE
Frequency: MONTHLY
Sector: PETROLEUM REFINERIES
Component Type: AVERAGE

Unit of Measure: KG/D
Control Point Name: PLANT - PROCESS EFFLUENT
Parameter Name: RESIDUE, PARTICULATE

MISA Industrial Wastewater Discharge

Company Code: 0000130104
Control Point ID: 0700
Sample Date: 2019/12/31
Regulation: MISA COMPLIANCE
Value: 4
Unit of Measure:
Control Point Name: PLANT - PROCESS EFFLUENT
Parameter Name: SOLVENT EXTRACTABLES
Result Structure: MISA MONTHLY REPORTING
Param Reported As: NOT APPLICABLE
Frequency: MONTHLY
Sector: PETROLEUM REFINERIES
Component Type: NUM. IN AVERAGE

MISA Industrial Wastewater Discharge

Company Code: 0000130104
Control Point ID: 0700
Sample Date: 2019/09/30
Regulation: MISA COMPLIANCE
Value: 13
Unit of Measure:
Control Point Name: PLANT - PROCESS EFFLUENT
Parameter Name: RESIDUE, PARTICULATE
Result Structure: MISA MONTHLY REPORTING
Param Reported As: NOT APPLICABLE
Frequency: MONTHLY
Sector: PETROLEUM REFINERIES
Component Type: NUM. IN AVERAGE

MISA Industrial Wastewater Discharge

Company Code: 0000130104
Control Point ID: 0700
Sample Date: 2019/09/30
Regulation: MISA COMPLIANCE
Value: 13
Unit of Measure:
Control Point Name: PLANT - PROCESS EFFLUENT
Parameter Name: SOLVENT EXTRACTABLES
Result Structure: MISA MONTHLY REPORTING
Param Reported As: NOT APPLICABLE
Frequency: MONTHLY
Sector: PETROLEUM REFINERIES
Component Type: NUM. IN AVERAGE

MISA Industrial Wastewater Discharge

Company Code: 0000130104
Control Point ID: 0700
Sample Date: 2019/09/30
Regulation: MISA COMPLIANCE
Value: 0.041763
Unit of Measure: KG/D
Control Point Name: PLANT - PROCESS EFFLUENT
Parameter Name: SULPHIDE, UNFILTERED REACTIVE
Result Structure: MISA MONTHLY REPORTING
Param Reported As: AS SULPHIDE
Frequency: MONTHLY
Sector: PETROLEUM REFINERIES
Component Type: AVERAGE

MISA Industrial Wastewater Discharge

Company Code: 0000130104
Control Point ID: 0700
Sample Date: 2019/09/30
Regulation: MISA COMPLIANCE
Value: 0.035966
Unit of Measure: KG/D
Control Point Name: PLANT - PROCESS EFFLUENT
Parameter Name: SULPHIDE, UNFILTERED REACTIVE
Result Structure: MISA MONTHLY REPORTING
Param Reported As: AS SULPHIDE
Frequency: MONTHLY
Sector: PETROLEUM REFINERIES
Component Type: MINIMUM

MISA Industrial Wastewater Discharge

Company Code: 0000130104
Control Point ID: 0700
Sample Date: 2019/09/30
Regulation: MISA COMPLIANCE
Value: 13
Unit of Measure:
Control Point Name: PLANT - PROCESS EFFLUENT
Parameter Name: SULPHIDE, UNFILTERED REACTIVE
Result Structure: MISA MONTHLY REPORTING
Param Reported As: AS SULPHIDE
Frequency: MONTHLY
Sector: PETROLEUM REFINERIES
Component Type: NUM. IN AVERAGE

MISA Industrial Wastewater Discharge

Company Code: 0000130104
Control Point ID: 0800
Sample Date: 2019/10/31
Regulation: MISA COMPLIANCE
Value: 66419
Unit of Measure: M3/D
Control Point Name: PLANT - ONCE THROUGH COOLING WATER (OTCW)
Parameter Name: FLOW
Result Structure: MISA MONTHLY REPORTING
Param Reported As: NOT APPLICABLE
Frequency: MONTHLY
Sector: PETROLEUM REFINERIES
Component Type: AVERAGE

MISA Industrial Wastewater Discharge

Company Code: 0000130104
Control Point ID: 0700
Sample Date: 2019/01/31
Regulation: MISA COMPLIANCE
Value: 27.802
Unit of Measure: KG/D
Control Point Name: PLANT - PROCESS EFFLUENT
Parameter Name: CARBON, DISSOLVED ORGANIC
Result Structure: MISA MONTHLY REPORTING
Param Reported As: AS CARBON
Frequency: MONTHLY
Sector: PETROLEUM REFINERIES
Component Type: AVERAGE

MISA Industrial Wastewater Discharge

Company Code: 0000130104
Control Point ID: 0700
Sample Date: 2019/01/31
Regulation: MISA COMPLIANCE
Value: 0.010012
Unit of Measure: KG/D
Control Point Name: PLANT - PROCESS EFFLUENT
Parameter Name: PHENOLICS, UNFILTERED REACTIVE
Result Structure: MISA MONTHLY REPORTING
Param Reported As: AS PHENOL
Frequency: MONTHLY
Sector: PETROLEUM REFINERIES
Component Type: MAXIMUM

MISA Industrial Wastewater Discharge

Company Code: 0000130104
Control Point ID: 0700
Sample Date: 2019/01/31
Regulation: MISA COMPLIANCE
Value: 5
Unit of Measure:
Control Point Name: PLANT - PROCESS EFFLUENT
Parameter Name: PHOSPHORUS,UNFILTERED TOTAL
Result Structure: MISA MONTHLY REPORTING
Param Reported As: AS PHOSPHORUS
Frequency: MONTHLY
Sector: PETROLEUM REFINERIES
Component Type: NUM. IN AVERAGE

MISA Industrial Wastewater Discharge

Company Code: 0000130104
Control Point ID: 0700
Result Structure: MISA MONTHLY REPORTING
Param Reported As: AS SULPHIDE

Sample Date: 2019/01/31
Regulation: MISA COMPLIANCE
Value: 5
Unit of Measure:
Control Point Name: PLANT - PROCESS EFFLUENT
Parameter Name: SULPHIDE, UNFILTERED REACTIVE
Frequency: MONTHLY
Sector: PETROLEUM REFINERIES
Component Type: NUM. IN AVERAGE

MISA Industrial Wastewater Discharge

Company Code: 0000130104
Control Point ID: 0700
Sample Date: 2019/10/31
Regulation: MISA COMPLIANCE
Value: 0.4573
Unit of Measure: KG/D
Control Point Name: PLANT - PROCESS EFFLUENT
Parameter Name: AMMONIUM+AMMONIA, TOTAL FILTER.REAC
Result Structure: MISA MONTHLY REPORTING
Param Reported As: AS NITROGEN
Frequency: MONTHLY
Sector: PETROLEUM REFINERIES
Component Type: MAXIMUM

MISA Industrial Wastewater Discharge

Company Code: 0000130104
Control Point ID: 0700
Sample Date: 2019/10/31
Regulation: MISA COMPLIANCE
Value: 33.185
Unit of Measure: KG/D
Control Point Name: PLANT - PROCESS EFFLUENT
Parameter Name: CARBON, DISSOLVED ORGANIC
Result Structure: MISA MONTHLY REPORTING
Param Reported As: AS CARBON
Frequency: MONTHLY
Sector: PETROLEUM REFINERIES
Component Type: MAXIMUM

MISA Industrial Wastewater Discharge

Company Code: 0000130104
Control Point ID: 0700
Sample Date: 2019/10/31
Regulation: MISA COMPLIANCE
Value: 6537.3
Unit of Measure: M3/D
Control Point Name: PLANT - PROCESS EFFLUENT
Parameter Name: FLOW
Result Structure: MISA MONTHLY REPORTING
Param Reported As: NOT APPLICABLE
Frequency: MONTHLY
Sector: PETROLEUM REFINERIES
Component Type: AVERAGE

MISA Industrial Wastewater Discharge

Company Code: 0000130104
Control Point ID: 0700
Sample Date: 2019/10/31
Regulation: MISA COMPLIANCE
Value: 2.039
Unit of Measure: KG/D
Control Point Name: PLANT - PROCESS EFFLUENT
Parameter Name: RESIDUE,PART LOSS ON IGNIT.
Result Structure: MISA MONTHLY REPORTING
Param Reported As: NOT APPLICABLE
Frequency: MONTHLY
Sector: PETROLEUM REFINERIES
Component Type: MINIMUM

MISA Industrial Wastewater Discharge

Company Code: 0000130104
Control Point ID: 0800
Sample Date: 2019/02/28
Regulation: MISA COMPLIANCE
Value: 0.067981
Unit of Measure: KG/D
Control Point Name: PLANT - ONCE THROUGH COOLING WATER (OTCW)
Result Structure: MISA MONTHLY REPORTING
Param Reported As: AS PHENOL
Frequency: MONTHLY
Sector: PETROLEUM REFINERIES
Component Type: MINIMUM

Parameter Name: PHENOLICS, UNFILTERED REACTIVE

MISA Industrial Wastewater Discharge

Company Code: 0000130104
Control Point ID: 0800
Sample Date: 2019/02/28
Regulation: MISA COMPLIANCE
Value: 0.52694
Unit of Measure: KG/D
Control Point Name: PLANT - ONCE THROUGH COOLING WATER (OTCW)
Parameter Name: SULPHIDE, UNFILTERED REACTIVE
Result Structure: MISA MONTHLY REPORTING
Param Reported As: AS SULPHIDE
Frequency: MONTHLY
Sector: PETROLEUM REFINERIES
Component Type: MAXIMUM

MISA Industrial Wastewater Discharge

Company Code: 0000130104
Control Point ID: 0800
Sample Date: 2019/02/28
Regulation: MISA COMPLIANCE
Value: 0.014166
Unit of Measure: KG/D
Control Point Name: PLANT - ONCE THROUGH COOLING WATER (OTCW)
Parameter Name: TOLUENE C7H8
Result Structure: MISA MONTHLY REPORTING
Param Reported As: NOT APPLICABLE
Frequency: MONTHLY
Sector: PETROLEUM REFINERIES
Component Type: AVERAGE

MISA Industrial Wastewater Discharge

Company Code: 0000130104
Control Point ID: 0700
Sample Date: 2019/02/28
Regulation: MISA COMPLIANCE
Value: 38.798
Unit of Measure: KG/D
Control Point Name: PLANT - PROCESS EFFLUENT
Parameter Name: CARBON, DISSOLVED ORGANIC
Result Structure: MISA MONTHLY REPORTING
Param Reported As: AS CARBON
Frequency: MONTHLY
Sector: PETROLEUM REFINERIES
Component Type: MAXIMUM

MISA Industrial Wastewater Discharge

Company Code: 0000130104
Control Point ID: 0700
Sample Date: 2019/10/31
Regulation: MISA COMPLIANCE
Value: 0.059304
Unit of Measure: KG/D
Control Point Name: PLANT - PROCESS EFFLUENT
Parameter Name: SULPHIDE, UNFILTERED REACTIVE
Result Structure: MISA MONTHLY REPORTING
Param Reported As: AS SULPHIDE
Frequency: MONTHLY
Sector: PETROLEUM REFINERIES
Component Type: AVERAGE

MISA Industrial Wastewater Discharge

Company Code: 0000130104
Control Point ID: 0800
Sample Date: 2019/11/30
Regulation: MISA COMPLIANCE
Value: 72423.5
Unit of Measure: M3/D
Control Point Name: PLANT - ONCE THROUGH COOLING WATER (OTCW)
Parameter Name: FLOW
Result Structure: MISA MONTHLY REPORTING
Param Reported As: NOT APPLICABLE
Frequency: MONTHLY
Sector: PETROLEUM REFINERIES
Component Type: AVERAGE

MISA Industrial Wastewater Discharge

Company Code: 0000130104
Control Point ID: 0800
Sample Date: 2019/11/30
Regulation: MISA COMPLIANCE
Value: 0.51297
Unit of Measure: KG/D
Control Point Name: PLANT - ONCE THROUGH COOLING WATER (OTCW)
Parameter Name: SULPHIDE, UNFILTERED REACTIVE
Result Structure: MISA MONTHLY REPORTING
Param Reported As: AS SULPHIDE
Frequency: MONTHLY
Sector: PETROLEUM REFINERIES
Component Type: MAXIMUM

MISA Industrial Wastewater Discharge

Company Code: 0000130104
Control Point ID: 0800
Sample Date: 2019/11/30
Regulation: MISA COMPLIANCE
Value: 0.014485
Unit of Measure: KG/D
Control Point Name: PLANT - ONCE THROUGH COOLING WATER (OTCW)
Parameter Name: TOLUENE C7H8
Result Structure: MISA MONTHLY REPORTING
Param Reported As: NOT APPLICABLE
Frequency: MONTHLY
Sector: PETROLEUM REFINERIES
Component Type: AVERAGE

MISA Industrial Wastewater Discharge

Company Code: 0000130104
Control Point ID: 0700
Sample Date: 2019/02/28
Regulation: MISA COMPLIANCE
Value: 0.0084354
Unit of Measure: KG/D
Control Point Name: PLANT - PROCESS EFFLUENT
Parameter Name: PHENOLICS, UNFILTERED REACTIVE
Result Structure: MISA MONTHLY REPORTING
Param Reported As: AS PHENOL
Frequency: MONTHLY
Sector: PETROLEUM REFINERIES
Component Type: AVERAGE

MISA Industrial Wastewater Discharge

Company Code: 0000130104
Control Point ID: 0700
Sample Date: 2019/02/28
Regulation: MISA COMPLIANCE
Value: 0.63172
Unit of Measure: KG/D
Control Point Name: PLANT - PROCESS EFFLUENT
Parameter Name: PHOSPHORUS,UNFILTERED TOTAL
Result Structure: MISA MONTHLY REPORTING
Param Reported As: AS PHOSPHORUS
Frequency: MONTHLY
Sector: PETROLEUM REFINERIES
Component Type: AVERAGE

MISA Industrial Wastewater Discharge

Company Code: 0000130104
Control Point ID: 0700
Sample Date: 2019/02/28
Regulation: MISA COMPLIANCE
Value: 15.485
Unit of Measure: KG/D
Control Point Name: PLANT - PROCESS EFFLUENT
Parameter Name: RESIDUE, PARTICULATE
Result Structure: MISA MONTHLY REPORTING
Param Reported As: NOT APPLICABLE
Frequency: MONTHLY
Sector: PETROLEUM REFINERIES
Component Type: AVERAGE

MISA Industrial Wastewater Discharge

Company Code: 0000130104
Control Point ID: 0700
Sample Date: 2019/02/28
Regulation: MISA COMPLIANCE
Result Structure: MISA MONTHLY REPORTING
Param Reported As: NOT APPLICABLE
Frequency: MONTHLY
Sector: PETROLEUM REFINERIES

Value: 28 ***Component Type:*** NUM. IN AVERAGE
Unit of Measure:
Control Point Name: PLANT - PROCESS EFFLUENT
Parameter Name: RESIDUE,PART LOSS ON IGNIT.

MISA Industrial Wastewater Discharge

Company Code: 0000130104 ***Result Structure:*** MISA MONTHLY REPORTING
Control Point ID: 0700 ***Param Reported As:*** NOT APPLICABLE
Sample Date: 2019/12/31 ***Frequency:*** MONTHLY
Regulation: MISA COMPLIANCE ***Sector:*** PETROLEUM REFINERIES
Value: 4.0682 ***Component Type:*** AVERAGE
Unit of Measure: KG/D
Control Point Name: PLANT - PROCESS EFFLUENT
Parameter Name: SOLVENT EXTRACTABLES

MISA Industrial Wastewater Discharge

Company Code: 0000130104 ***Result Structure:*** MISA MONTHLY REPORTING
Control Point ID: 0700 ***Param Reported As:*** AS CARBON
Sample Date: 2019/01/31 ***Frequency:*** MONTHLY
Regulation: MISA COMPLIANCE ***Sector:*** PETROLEUM REFINERIES
Value: 31.817 ***Component Type:*** MAXIMUM
Unit of Measure: KG/D
Control Point Name: PLANT - PROCESS EFFLUENT
Parameter Name: CARBON, DISSOLVED ORGANIC

MISA Industrial Wastewater Discharge

Company Code: 0000130104 ***Result Structure:*** MISA MONTHLY REPORTING
Control Point ID: 0700 ***Param Reported As:*** AS CARBON
Sample Date: 2019/01/31 ***Frequency:*** MONTHLY
Regulation: MISA COMPLIANCE ***Sector:*** PETROLEUM REFINERIES
Value: 25.998 ***Component Type:*** MINIMUM
Unit of Measure: KG/D
Control Point Name: PLANT - PROCESS EFFLUENT
Parameter Name: CARBON, DISSOLVED ORGANIC

MISA Industrial Wastewater Discharge

Company Code: 0000130104 ***Result Structure:*** MISA MONTHLY REPORTING
Control Point ID: 0700 ***Param Reported As:*** NOT APPLICABLE
Sample Date: 2019/01/31 ***Frequency:*** MONTHLY
Regulation: MISA COMPLIANCE ***Sector:*** PETROLEUM REFINERIES
Value: 6884.5 ***Component Type:*** AVERAGE
Unit of Measure: M3/D
Control Point Name: PLANT - PROCESS EFFLUENT
Parameter Name: FLOW

MISA Industrial Wastewater Discharge

Company Code: 0000130104 ***Result Structure:*** MISA MONTHLY REPORTING
Control Point ID: 0700 ***Param Reported As:*** AS PHENOL
Sample Date: 2019/10/31 ***Frequency:*** MONTHLY
Regulation: MISA COMPLIANCE ***Sector:*** PETROLEUM REFINERIES
Value: 0.0067091 ***Component Type:*** AVERAGE
Unit of Measure: KG/D
Control Point Name: PLANT - PROCESS EFFLUENT
Parameter Name: PHENOLICS, UNFILTERED REACTIVE

MISA Industrial Wastewater Discharge

Company Code: 0000130104
Control Point ID: 0700
Sample Date: 2019/10/31
Regulation: MISA COMPLIANCE
Value: 31
Unit of Measure:
Control Point Name: PLANT - PROCESS EFFLUENT
Parameter Name: PHENOLICS, UNFILTERED REACTIVE
Result Structure: MISA MONTHLY REPORTING
Param Reported As: AS PHENOL
Frequency: MONTHLY
Sector: PETROLEUM REFINERIES
Component Type: NUM. IN AVERAGE

MISA Industrial Wastewater Discharge

Company Code: 0000130104
Control Point ID: 0800
Sample Date: 2019/02/28
Regulation: MISA COMPLIANCE
Value: 0.014166
Unit of Measure: KG/D
Control Point Name: PLANT - ONCE THROUGH COOLING WATER (OTCW)
Parameter Name: BENZENE C6H6
Result Structure: MISA MONTHLY REPORTING
Param Reported As: NOT APPLICABLE
Frequency: MONTHLY
Sector: PETROLEUM REFINERIES
Component Type: AVERAGE

MISA Industrial Wastewater Discharge

Company Code: 0000130104
Control Point ID: 0800
Sample Date: 2019/02/28
Regulation: MISA COMPLIANCE
Value: 4
Unit of Measure:
Control Point Name: PLANT - ONCE THROUGH COOLING WATER (OTCW)
Parameter Name: BENZENE C6H6
Result Structure: MISA MONTHLY REPORTING
Param Reported As: NOT APPLICABLE
Frequency: MONTHLY
Sector: PETROLEUM REFINERIES
Component Type: NUM. IN AVERAGE

MISA Industrial Wastewater Discharge

Company Code: 0000130104
Control Point ID: 0800
Sample Date: 2019/02/28
Regulation: MISA COMPLIANCE
Value: 0.07083
Unit of Measure: KG/D
Control Point Name: PLANT - ONCE THROUGH COOLING WATER (OTCW)
Parameter Name: PHENOLICS, UNFILTERED REACTIVE
Result Structure: MISA MONTHLY REPORTING
Param Reported As: AS PHENOL
Frequency: MONTHLY
Sector: PETROLEUM REFINERIES
Component Type: AVERAGE

MISA Industrial Wastewater Discharge

Company Code: 0000130104
Control Point ID: 0700
Sample Date: 2019/02/28
Regulation: MISA COMPLIANCE
Value: 0
Unit of Measure: KG/D
Control Point Name: PLANT - PROCESS EFFLUENT
Parameter Name: AMMONIUM+AMMONIA, TOTAL FILTER.REAC
Result Structure: MISA MONTHLY REPORTING
Param Reported As: AS NITROGEN
Frequency: MONTHLY
Sector: PETROLEUM REFINERIES
Component Type: AVERAGE

MISA Industrial Wastewater Discharge

Company Code: 0000130104
Result Structure: MISA MONTHLY REPORTING

Control Point ID: 0700
Sample Date: 2019/02/28
Regulation: MISA COMPLIANCE
Value: 14.284
Unit of Measure: KG/D
Control Point Name: PLANT - PROCESS EFFLUENT
Parameter Name: CARBON, DISSOLVED ORGANIC
Param Reported As: AS CARBON
Frequency: MONTHLY
Sector: PETROLEUM REFINERIES
Component Type: MINIMUM

MISA Industrial Wastewater Discharge

Company Code: 0000130104
Control Point ID: 0700
Sample Date: 2019/10/31
Regulation: MISA COMPLIANCE
Value: 1.8089
Unit of Measure: KG/D
Control Point Name: PLANT - PROCESS EFFLUENT
Parameter Name: SOLVENT EXTRACTABLES
Result Structure: MISA MONTHLY REPORTING
Param Reported As: NOT APPLICABLE
Frequency: MONTHLY
Sector: PETROLEUM REFINERIES
Component Type: MINIMUM

MISA Industrial Wastewater Discharge

Company Code: 0000130104
Control Point ID: 0700
Sample Date: 2019/10/31
Regulation: MISA COMPLIANCE
Value: 0.030149
Unit of Measure: KG/D
Control Point Name: PLANT - PROCESS EFFLUENT
Parameter Name: SULPHIDE, UNFILTERED REACTIVE
Result Structure: MISA MONTHLY REPORTING
Param Reported As: AS SULPHIDE
Frequency: MONTHLY
Sector: PETROLEUM REFINERIES
Component Type: MINIMUM

MISA Industrial Wastewater Discharge

Company Code: 0000130104
Control Point ID: 0800
Sample Date: 2019/11/30
Regulation: MISA COMPLIANCE
Value: 0.071517
Unit of Measure: KG/D
Control Point Name: PLANT - ONCE THROUGH COOLING WATER (OTCW)
Parameter Name: PHENOLICS, UNFILTERED REACTIVE
Result Structure: MISA MONTHLY REPORTING
Param Reported As: AS PHENOL
Frequency: MONTHLY
Sector: PETROLEUM REFINERIES
Component Type: MINIMUM

MISA Industrial Wastewater Discharge

Company Code: 0000130104
Control Point ID: 0800
Sample Date: 2019/11/30
Regulation: MISA COMPLIANCE
Value: 4
Unit of Measure:
Control Point Name: PLANT - ONCE THROUGH COOLING WATER (OTCW)
Parameter Name: PHENOLICS, UNFILTERED REACTIVE
Result Structure: MISA MONTHLY REPORTING
Param Reported As: AS PHENOL
Frequency: MONTHLY
Sector: PETROLEUM REFINERIES
Component Type: NUM. IN AVERAGE

MISA Industrial Wastewater Discharge

Company Code: 0000130104
Control Point ID: 0800
Sample Date: 2019/11/30
Regulation: MISA COMPLIANCE
Value: 4
Unit of Measure:
Result Structure: MISA MONTHLY REPORTING
Param Reported As: AS SULPHIDE
Frequency: MONTHLY
Sector: PETROLEUM REFINERIES
Component Type: NUM. IN AVERAGE

Control Point Name: PLANT - ONCE THROUGH COOLING WATER (OTCW)
Parameter Name: SULPHIDE, UNFILTERED REACTIVE

MISA Industrial Wastewater Discharge

Company Code: 0000130104
Control Point ID: 0800
Sample Date: 2019/02/28
Regulation: MISA COMPLIANCE
Value: 4
Unit of Measure:
Result Structure: MISA MONTHLY REPORTING
Param Reported As: AS SULPHIDE
Frequency: MONTHLY
Sector: PETROLEUM REFINERIES
Component Type: NUM. IN AVERAGE
Control Point Name: PLANT - ONCE THROUGH COOLING WATER (OTCW)
Parameter Name: SULPHIDE, UNFILTERED REACTIVE

MISA Industrial Wastewater Discharge

Company Code: 0000130104
Control Point ID: 0700
Sample Date: 2019/02/28
Regulation: MISA COMPLIANCE
Value: 26.966
Unit of Measure: KG/D
Result Structure: MISA MONTHLY REPORTING
Param Reported As: AS CARBON
Frequency: MONTHLY
Sector: PETROLEUM REFINERIES
Component Type: AVERAGE
Control Point Name: PLANT - PROCESS EFFLUENT
Parameter Name: CARBON, DISSOLVED ORGANIC

MISA Industrial Wastewater Discharge

Company Code: 0000130104
Control Point ID: 0700
Sample Date: 2019/10/31
Regulation: MISA COMPLIANCE
Value: 5
Unit of Measure:
Result Structure: MISA MONTHLY REPORTING
Param Reported As: NOT APPLICABLE
Frequency: MONTHLY
Sector: PETROLEUM REFINERIES
Component Type: NUM. IN AVERAGE
Control Point Name: PLANT - PROCESS EFFLUENT
Parameter Name: SOLVENT EXTRACTABLES

MISA Industrial Wastewater Discharge

Company Code: 0000130104
Control Point ID: 0700
Sample Date: 2019/10/31
Regulation: MISA COMPLIANCE
Value: 0.087395
Unit of Measure: KG/D
Result Structure: MISA MONTHLY REPORTING
Param Reported As: AS SULPHIDE
Frequency: MONTHLY
Sector: PETROLEUM REFINERIES
Component Type: MAXIMUM
Control Point Name: PLANT - PROCESS EFFLUENT
Parameter Name: SULPHIDE, UNFILTERED REACTIVE

MISA Industrial Wastewater Discharge

Company Code: 0000130104
Control Point ID: 0800
Sample Date: 2019/11/30
Regulation: MISA COMPLIANCE
Value: 0.014485
Unit of Measure: KG/D
Result Structure: MISA MONTHLY REPORTING
Param Reported As: NOT APPLICABLE
Frequency: MONTHLY
Sector: PETROLEUM REFINERIES
Component Type: AVERAGE
Control Point Name: PLANT - ONCE THROUGH COOLING WATER (OTCW)
Parameter Name: BENZENE C6H6

MISA Industrial Wastewater

Discharge

Company Code: 0000130104
Control Point ID: 0700
Sample Date: 2019/02/28
Regulation: MISA COMPLIANCE
Value: 28
Unit of Measure:
Control Point Name: PLANT - PROCESS EFFLUENT
Parameter Name: PHENOLICS, UNFILTERED REACTIVE
Result Structure: MISA MONTHLY REPORTING
Param Reported As: AS PHENOL
Frequency: MONTHLY
Sector: PETROLEUM REFINERIES
Component Type: NUM. IN AVERAGE

MISA Industrial Wastewater Discharge

Company Code: 0000130104
Control Point ID: 0700
Sample Date: 2019/02/28
Regulation: MISA COMPLIANCE
Value: 12.873
Unit of Measure: KG/D
Control Point Name: PLANT - PROCESS EFFLUENT
Parameter Name: RESIDUE,PART LOSS ON IGNIT.
Result Structure: MISA MONTHLY REPORTING
Param Reported As: NOT APPLICABLE
Frequency: MONTHLY
Sector: PETROLEUM REFINERIES
Component Type: AVERAGE

MISA Industrial Wastewater Discharge

Company Code: 0000130104
Control Point ID: 0700
Sample Date: 2019/02/28
Regulation: MISA COMPLIANCE
Value: 0.077595
Unit of Measure: KG/D
Control Point Name: PLANT - PROCESS EFFLUENT
Parameter Name: SULPHIDE, UNFILTERED REACTIVE
Result Structure: MISA MONTHLY REPORTING
Param Reported As: AS SULPHIDE
Frequency: MONTHLY
Sector: PETROLEUM REFINERIES
Component Type: MAXIMUM

MISA Industrial Wastewater Discharge

Company Code: 0000130104
Control Point ID: 0800
Sample Date: 2019/12/31
Regulation: MISA COMPLIANCE
Value: 0.073069
Unit of Measure: KG/D
Control Point Name: PLANT - ONCE THROUGH COOLING WATER (OTCW)
Parameter Name: PHENOLICS, UNFILTERED REACTIVE
Result Structure: MISA MONTHLY REPORTING
Param Reported As: AS PHENOL
Frequency: MONTHLY
Sector: PETROLEUM REFINERIES
Component Type: AVERAGE

MISA Industrial Wastewater Discharge

Company Code: 0000130104
Control Point ID: 0700
Sample Date: 2019/12/31
Regulation: MISA COMPLIANCE
Value: 10421
Unit of Measure: M3/D
Control Point Name: PLANT - PROCESS EFFLUENT
Parameter Name: FLOW
Result Structure: MISA MONTHLY REPORTING
Param Reported As: NOT APPLICABLE
Frequency: MONTHLY
Sector: PETROLEUM REFINERIES
Component Type: MAXIMUM

MISA Industrial Wastewater Discharge

Company Code: 0000130104
Control Point ID: 0700
Sample Date: 2019/12/31
Result Structure: MISA MONTHLY REPORTING
Param Reported As: NOT APPLICABLE
Frequency: MONTHLY

Regulation: MISA COMPLIANCE
Value: 31
Unit of Measure:
Control Point Name: PLANT - PROCESS EFFLUENT
Parameter Name: FLOW
Sector: PETROLEUM REFINERIES
Component Type: NUM. IN AVERAGE

MISA Industrial Wastewater Discharge

Company Code: 0000130104
Control Point ID: 0700
Sample Date: 2019/12/31
Regulation: MISA COMPLIANCE
Value: 4
Unit of Measure:
Control Point Name: PLANT - PROCESS EFFLUENT
Parameter Name: PHOSPHORUS,UNFILTERED TOTAL
Result Structure: MISA MONTHLY REPORTING
Param Reported As: AS PHOSPHORUS
Frequency: MONTHLY
Sector: PETROLEUM REFINERIES
Component Type: NUM. IN AVERAGE

MISA Industrial Wastewater Discharge

Company Code: 0000130104
Control Point ID: 0700
Sample Date: 2019/12/31
Regulation: MISA COMPLIANCE
Value: 4
Unit of Measure:
Control Point Name: PLANT - PROCESS EFFLUENT
Parameter Name: RESIDUE, PARTICULATE
Result Structure: MISA MONTHLY REPORTING
Param Reported As: NOT APPLICABLE
Frequency: MONTHLY
Sector: PETROLEUM REFINERIES
Component Type: NUM. IN AVERAGE

MISA Industrial Wastewater Discharge

Company Code: 0000130104
Control Point ID: 0700
Sample Date: 2019/12/31
Regulation: MISA COMPLIANCE
Value: 0
Unit of Measure: KG/D
Control Point Name: PLANT - PROCESS EFFLUENT
Parameter Name: AMMONIUM+AMMONIA, TOTAL FILTER.REAC
Result Structure: MISA MONTHLY REPORTING
Param Reported As: AS NITROGEN
Frequency: MONTHLY
Sector: PETROLEUM REFINERIES
Component Type: MINIMUM

MISA Industrial Wastewater Discharge

Company Code: 0000130104
Control Point ID: 0700
Sample Date: 2019/12/31
Regulation: MISA COMPLIANCE
Value: 4
Unit of Measure:
Control Point Name: PLANT - PROCESS EFFLUENT
Parameter Name: AMMONIUM+AMMONIA, TOTAL FILTER.REAC
Result Structure: MISA MONTHLY REPORTING
Param Reported As: AS NITROGEN
Frequency: MONTHLY
Sector: PETROLEUM REFINERIES
Component Type: NUM. IN AVERAGE

MISA Industrial Wastewater Discharge

Company Code: 0000130104
Control Point ID: 0800
Sample Date: 2019/12/31
Regulation: MISA COMPLIANCE
Value: 0.52311
Unit of Measure: KG/D
Control Point Name: PLANT - ONCE THROUGH COOLING WATER (OTCW)
Parameter Name: SULPHIDE, UNFILTERED REACTIVE
Result Structure: MISA MONTHLY REPORTING
Param Reported As: AS SULPHIDE
Frequency: MONTHLY
Sector: PETROLEUM REFINERIES
Component Type: MAXIMUM

MISA Industrial Wastewater Discharge

Company Code: 0000130104
Control Point ID: 0800
Sample Date: 2019/12/31
Regulation: MISA COMPLIANCE
Value: 4
Unit of Measure:
Control Point Name: PLANT - ONCE THROUGH COOLING WATER (OTCW)
Parameter Name: SULPHIDE, UNFILTERED REACTIVE
Result Structure: MISA MONTHLY REPORTING
Param Reported As: AS SULPHIDE
Frequency: MONTHLY
Sector: PETROLEUM REFINERIES
Component Type: NUM. IN AVERAGE

MISA Industrial Wastewater Discharge

Company Code: 0000130104
Control Point ID: 0700
Sample Date: 2019/12/31
Regulation: MISA COMPLIANCE
Value: 26.214
Unit of Measure: KG/D
Control Point Name: PLANT - PROCESS EFFLUENT
Parameter Name: CARBON, DISSOLVED ORGANIC
Result Structure: MISA MONTHLY REPORTING
Param Reported As: AS CARBON
Frequency: MONTHLY
Sector: PETROLEUM REFINERIES
Component Type: MINIMUM

MISA Industrial Wastewater Discharge

Company Code: 0000130104
Control Point ID: 0700
Sample Date: 2019/12/31
Regulation: MISA COMPLIANCE
Value: 0.010421
Unit of Measure: KG/D
Control Point Name: PLANT - PROCESS EFFLUENT
Parameter Name: PHENOLICS, UNFILTERED REACTIVE
Result Structure: MISA MONTHLY REPORTING
Param Reported As: AS PHENOL
Frequency: MONTHLY
Sector: PETROLEUM REFINERIES
Component Type: MAXIMUM

MISA Industrial Wastewater Discharge

Company Code: 0000130104
Control Point ID: 0700
Sample Date: 2019/12/31
Regulation: MISA COMPLIANCE
Value: 17.532
Unit of Measure: KG/D
Control Point Name: PLANT - PROCESS EFFLUENT
Parameter Name: RESIDUE,PART LOSS ON IGNIT.
Result Structure: MISA MONTHLY REPORTING
Param Reported As: NOT APPLICABLE
Frequency: MONTHLY
Sector: PETROLEUM REFINERIES
Component Type: MAXIMUM

MISA Industrial Wastewater Discharge

Company Code: 0000130104
Control Point ID: 0700
Sample Date: 2019/12/31
Regulation: MISA COMPLIANCE
Value: 0.058184
Unit of Measure: KG/D
Control Point Name: PLANT - PROCESS EFFLUENT
Parameter Name: SULPHIDE, UNFILTERED REACTIVE
Result Structure: MISA MONTHLY REPORTING
Param Reported As: AS SULPHIDE
Frequency: MONTHLY
Sector: PETROLEUM REFINERIES
Component Type: MAXIMUM

MISA Industrial Wastewater Discharge

Company Code: 0000130104
Control Point ID: 0700
Sample Date: 2019/12/31
Regulation: MISA COMPLIANCE
Value: 0.052976
Unit of Measure: KG/D
Control Point Name: PLANT - PROCESS EFFLUENT
Parameter Name: SULPHIDE, UNFILTERED REACTIVE
Result Structure: MISA MONTHLY REPORTING
Param Reported As: AS SULPHIDE
Frequency: MONTHLY
Sector: PETROLEUM REFINERIES
Component Type: MINIMUM

MISA Industrial Wastewater Discharge

Company Code: 0000130104
Control Point ID: 0700
Sample Date: 2019/11/30
Regulation: MISA COMPLIANCE
Value: 42.907
Unit of Measure: KG/D
Control Point Name: PLANT - PROCESS EFFLUENT
Parameter Name: CARBON, DISSOLVED ORGANIC
Result Structure: MISA MONTHLY REPORTING
Param Reported As: AS CARBON
Frequency: MONTHLY
Sector: PETROLEUM REFINERIES
Component Type: MAXIMUM

MISA Industrial Wastewater Discharge

Company Code: 0000130104
Control Point ID: 0700
Sample Date: 2019/11/30
Regulation: MISA COMPLIANCE
Value: 7591.5
Unit of Measure: M3/D
Control Point Name: PLANT - PROCESS EFFLUENT
Parameter Name: FLOW
Result Structure: MISA MONTHLY REPORTING
Param Reported As: NOT APPLICABLE
Frequency: MONTHLY
Sector: PETROLEUM REFINERIES
Component Type: AVERAGE

MISA Industrial Wastewater Discharge

Company Code: 0000130104
Control Point ID: 0700
Sample Date: 2019/11/30
Regulation: MISA COMPLIANCE
Value: 4
Unit of Measure:
Control Point Name: PLANT - PROCESS EFFLUENT
Parameter Name: PHOSPHORUS,UNFILTERED TOTAL
Result Structure: MISA MONTHLY REPORTING
Param Reported As: AS PHOSPHORUS
Frequency: MONTHLY
Sector: PETROLEUM REFINERIES
Component Type: NUM. IN AVERAGE

MISA Industrial Wastewater Discharge

Company Code: 0000130104
Control Point ID: 0700
Sample Date: 2019/11/30
Regulation: MISA COMPLIANCE
Value: 8.0762
Unit of Measure: KG/D
Control Point Name: PLANT - PROCESS EFFLUENT
Parameter Name: RESIDUE,PART LOSS ON IGNIT.
Result Structure: MISA MONTHLY REPORTING
Param Reported As: NOT APPLICABLE
Frequency: MONTHLY
Sector: PETROLEUM REFINERIES
Component Type: AVERAGE

MISA Industrial Wastewater Discharge

Company Code: 0000130104
Control Point ID: 0700
Sample Date: 2019/11/30
Regulation: MISA COMPLIANCE
Value: 14.802
Result Structure: MISA MONTHLY REPORTING
Param Reported As: NOT APPLICABLE
Frequency: MONTHLY
Sector: PETROLEUM REFINERIES
Component Type: MAXIMUM

Unit of Measure: KG/D
Control Point Name: PLANT - PROCESS EFFLUENT
Parameter Name: RESIDUE,PART LOSS ON IGNIT.

MISA Industrial Wastewater Discharge

Company Code: 0000130104
Control Point ID: 0700
Sample Date: 2019/11/30
Regulation: MISA COMPLIANCE
Value: 3.3859
Unit of Measure: KG/D
Control Point Name: PLANT - PROCESS EFFLUENT
Parameter Name: SOLVENT EXTRACTABLES
Result Structure: MISA MONTHLY REPORTING
Param Reported As: NOT APPLICABLE
Frequency: MONTHLY
Sector: PETROLEUM REFINERIES
Component Type: MINIMUM

MISA Industrial Wastewater Discharge

Company Code: 0000130104
Control Point ID: 0700
Sample Date: 2019/11/30
Regulation: MISA COMPLIANCE
Value: 0.085813
Unit of Measure: KG/D
Control Point Name: PLANT - PROCESS EFFLUENT
Parameter Name: SULPHIDE, UNFILTERED REACTIVE
Result Structure: MISA MONTHLY REPORTING
Param Reported As: AS SULPHIDE
Frequency: MONTHLY
Sector: PETROLEUM REFINERIES
Component Type: MAXIMUM

MISA Industrial Wastewater Discharge

Company Code: 0000130104
Control Point ID: 0800
Sample Date: 2019/03/31
Regulation: MISA COMPLIANCE
Value: 0.48778
Unit of Measure: KG/D
Control Point Name: PLANT - ONCE THROUGH COOLING WATER (OTCW)
Parameter Name: SULPHIDE, UNFILTERED REACTIVE
Result Structure: MISA MONTHLY REPORTING
Param Reported As: AS SULPHIDE
Frequency: MONTHLY
Sector: PETROLEUM REFINERIES
Component Type: MINIMUM

MISA Industrial Wastewater Discharge

Company Code: 0000130104
Control Point ID: 0800
Sample Date: 2019/03/31
Regulation: MISA COMPLIANCE
Value: 4
Unit of Measure:
Control Point Name: PLANT - ONCE THROUGH COOLING WATER (OTCW)
Parameter Name: SULPHIDE, UNFILTERED REACTIVE
Result Structure: MISA MONTHLY REPORTING
Param Reported As: AS SULPHIDE
Frequency: MONTHLY
Sector: PETROLEUM REFINERIES
Component Type: NUM. IN AVERAGE

MISA Industrial Wastewater Discharge

Company Code: 0000130104
Control Point ID: 0800
Sample Date: 2019/03/31
Regulation: MISA COMPLIANCE
Value: 0.014481
Unit of Measure: KG/D
Control Point Name: PLANT - ONCE THROUGH COOLING WATER (OTCW)
Parameter Name: TOLUENE C7H8
Result Structure: MISA MONTHLY REPORTING
Param Reported As: NOT APPLICABLE
Frequency: MONTHLY
Sector: PETROLEUM REFINERIES
Component Type: MAXIMUM

MISA Industrial Wastewater Discharge

Company Code:	0000130104	***Result Structure:***	MISA MONTHLY REPORTING
Control Point ID:	0700	***Param Reported As:***	NOT APPLICABLE
Sample Date:	2019/03/31	***Frequency:***	MONTHLY
Regulation:	MISA COMPLIANCE	***Sector:***	PETROLEUM REFINERIES
Value:	3.5978	***Component Type:***	AVERAGE
Unit of Measure:	KG/D		
Control Point Name:	PLANT - PROCESS EFFLUENT		
Parameter Name:	SOLVENT EXTRACTABLES		

MISA Industrial Wastewater Discharge

Company Code:	0000130104	***Result Structure:***	MISA MONTHLY REPORTING
Control Point ID:	0800	***Param Reported As:***	NOT APPLICABLE
Sample Date:	2019/04/30	***Frequency:***	MONTHLY
Regulation:	MISA COMPLIANCE	***Sector:***	PETROLEUM REFINERIES
Value:	0.014064	***Component Type:***	AVERAGE
Unit of Measure:	KG/D		
Control Point Name:	PLANT - ONCE THROUGH COOLING WATER (OTCW)		
Parameter Name:	BENZENE C6H6		

MISA Industrial Wastewater Discharge

Company Code:	0000130104	***Result Structure:***	MISA MONTHLY REPORTING
Control Point ID:	0800	***Param Reported As:***	NOT APPLICABLE
Sample Date:	2019/04/30	***Frequency:***	MONTHLY
Regulation:	MISA COMPLIANCE	***Sector:***	PETROLEUM REFINERIES
Value:	0.012935	***Component Type:***	MINIMUM
Unit of Measure:	KG/D		
Control Point Name:	PLANT - ONCE THROUGH COOLING WATER (OTCW)		
Parameter Name:	BENZENE C6H6		

MISA Industrial Wastewater Discharge

Company Code:	0000130104	***Result Structure:***	MISA MONTHLY REPORTING
Control Point ID:	0800	***Param Reported As:***	AS PHENOL
Sample Date:	2019/04/30	***Frequency:***	MONTHLY
Regulation:	MISA COMPLIANCE	***Sector:***	PETROLEUM REFINERIES
Value:	4	***Component Type:***	NUM. IN AVERAGE
Unit of Measure:			
Control Point Name:	PLANT - ONCE THROUGH COOLING WATER (OTCW)		
Parameter Name:	PHENOLICS, UNFILTERED REACTIVE		

MISA Industrial Wastewater Discharge

Company Code:	0000130104	***Result Structure:***	MISA MONTHLY REPORTING
Control Point ID:	0800	***Param Reported As:***	AS SULPHIDE
Sample Date:	2019/04/30	***Frequency:***	MONTHLY
Regulation:	MISA COMPLIANCE	***Sector:***	PETROLEUM REFINERIES
Value:	0.45276	***Component Type:***	MINIMUM
Unit of Measure:	KG/D		
Control Point Name:	PLANT - ONCE THROUGH COOLING WATER (OTCW)		
Parameter Name:	SULPHIDE, UNFILTERED REACTIVE		

MISA Industrial Wastewater Discharge

Company Code:	0000130104	***Result Structure:***	MISA MONTHLY REPORTING
Control Point ID:	0700	***Param Reported As:***	AS NITROGEN

Sample Date: 2019/04/30
Regulation: MISA COMPLIANCE
Value: 0
Unit of Measure: KG/D
Control Point Name: PLANT - PROCESS EFFLUENT
Parameter Name: AMMONIUM+AMMONIA, TOTAL FILTER.REAC
Frequency: MONTHLY
Sector: PETROLEUM REFINERIES
Component Type: MAXIMUM

MISA Industrial Wastewater Discharge

Company Code: 0000130104
Control Point ID: 0700
Sample Date: 2019/04/30
Regulation: MISA COMPLIANCE
Value: 33.776
Unit of Measure: KG/D
Control Point Name: PLANT - PROCESS EFFLUENT
Parameter Name: CARBON, DISSOLVED ORGANIC
Result Structure: MISA MONTHLY REPORTING
Param Reported As: AS CARBON
Frequency: MONTHLY
Sector: PETROLEUM REFINERIES
Component Type: MAXIMUM

MISA Industrial Wastewater Discharge

Company Code: 0000130104
Control Point ID: 0700
Sample Date: 2019/04/30
Regulation: MISA COMPLIANCE
Value: 7965.4
Unit of Measure: M3/D
Control Point Name: PLANT - PROCESS EFFLUENT
Parameter Name: FLOW
Result Structure: MISA MONTHLY REPORTING
Param Reported As: NOT APPLICABLE
Frequency: MONTHLY
Sector: PETROLEUM REFINERIES
Component Type: AVERAGE

MISA Industrial Wastewater Discharge

Company Code: 0000130104
Control Point ID: 0700
Sample Date: 2019/04/30
Regulation: MISA COMPLIANCE
Value: 1.3615
Unit of Measure: KG/D
Control Point Name: PLANT - PROCESS EFFLUENT
Parameter Name: PHOSPHORUS,UNFILTERED TOTAL
Result Structure: MISA MONTHLY REPORTING
Param Reported As: AS PHOSPHORUS
Frequency: MONTHLY
Sector: PETROLEUM REFINERIES
Component Type: MAXIMUM

MISA Industrial Wastewater Discharge

Company Code: 0000130104
Control Point ID: 0700
Sample Date: 2019/04/30
Regulation: MISA COMPLIANCE
Value: 8.5803
Unit of Measure: KG/D
Control Point Name: PLANT - PROCESS EFFLUENT
Parameter Name: RESIDUE,PART LOSS ON IGNIT.
Result Structure: MISA MONTHLY REPORTING
Param Reported As: NOT APPLICABLE
Frequency: MONTHLY
Sector: PETROLEUM REFINERIES
Component Type: AVERAGE

MISA Industrial Wastewater Discharge

Company Code: 0000130104
Control Point ID: 0700
Sample Date: 2019/04/30
Regulation: MISA COMPLIANCE
Value: 0.056294
Unit of Measure: KG/D
Control Point Name: PLANT - PROCESS EFFLUENT
Result Structure: MISA MONTHLY REPORTING
Param Reported As: AS SULPHIDE
Frequency: MONTHLY
Sector: PETROLEUM REFINERIES
Component Type: MAXIMUM

Parameter Name: SULPHIDE, UNFILTERED REACTIVE

MISA Industrial Wastewater Discharge

Company Code: 0000130104
Control Point ID: 0800
Sample Date: 2019/05/31
Regulation: MISA COMPLIANCE
Value: 0.013902
Unit of Measure: KG/D
Control Point Name: PLANT - ONCE THROUGH COOLING WATER (OTCW)
Parameter Name: BENZENE C6H6
Result Structure: MISA MONTHLY REPORTING
Param Reported As: NOT APPLICABLE
Frequency: MONTHLY
Sector: PETROLEUM REFINERIES
Component Type: AVERAGE

MISA Industrial Wastewater Discharge

Company Code: 0000130104
Control Point ID: 0800
Sample Date: 2019/05/31
Regulation: MISA COMPLIANCE
Value: 0.068045
Unit of Measure: KG/D
Control Point Name: PLANT - ONCE THROUGH COOLING WATER (OTCW)
Parameter Name: PHENOLICS, UNFILTERED REACTIVE
Result Structure: MISA MONTHLY REPORTING
Param Reported As: AS PHENOL
Frequency: MONTHLY
Sector: PETROLEUM REFINERIES
Component Type: MINIMUM

MISA Industrial Wastewater Discharge

Company Code: 0000130104
Control Point ID: 0800
Sample Date: 2019/05/31
Regulation: MISA COMPLIANCE
Value: 0.014233
Unit of Measure: KG/D
Control Point Name: PLANT - ONCE THROUGH COOLING WATER (OTCW)
Parameter Name: TOLUENE C7H8
Result Structure: MISA MONTHLY REPORTING
Param Reported As: NOT APPLICABLE
Frequency: MONTHLY
Sector: PETROLEUM REFINERIES
Component Type: MAXIMUM

MISA Industrial Wastewater Discharge

Company Code: 0000130104
Control Point ID: 0800
Sample Date: 2019/05/31
Regulation: MISA COMPLIANCE
Value: 5
Unit of Measure:
Control Point Name: PLANT - ONCE THROUGH COOLING WATER (OTCW)
Parameter Name: TOLUENE C7H8
Result Structure: MISA MONTHLY REPORTING
Param Reported As: NOT APPLICABLE
Frequency: MONTHLY
Sector: PETROLEUM REFINERIES
Component Type: NUM. IN AVERAGE

MISA Industrial Wastewater Discharge

Company Code: 0000130104
Control Point ID: 0700
Sample Date: 2019/05/31
Regulation: MISA COMPLIANCE
Value: 1.4652
Unit of Measure: KG/D
Control Point Name: PLANT - PROCESS EFFLUENT
Parameter Name: PHOSPHORUS,UNFILTERED TOTAL
Result Structure: MISA MONTHLY REPORTING
Param Reported As: AS PHOSPHORUS
Frequency: MONTHLY
Sector: PETROLEUM REFINERIES
Component Type: MAXIMUM

MISA Industrial Wastewater Discharge

Company Code: 0000130104
Control Point ID: 0700
Sample Date: 2019/05/31
Regulation: MISA COMPLIANCE
Value: 31
Unit of Measure:
Control Point Name: PLANT - PROCESS EFFLUENT
Parameter Name: RESIDUE,PART LOSS ON IGNIT.
Result Structure: MISA MONTHLY REPORTING
Param Reported As: NOT APPLICABLE
Frequency: MONTHLY
Sector: PETROLEUM REFINERIES
Component Type: NUM. IN AVERAGE

MISA Industrial Wastewater Discharge

Company Code: 0000130104
Control Point ID: 0700
Sample Date: 2019/05/31
Regulation: MISA COMPLIANCE
Value: 0.071596
Unit of Measure: KG/D
Control Point Name: PLANT - PROCESS EFFLUENT
Parameter Name: SULPHIDE, UNFILTERED REACTIVE
Result Structure: MISA MONTHLY REPORTING
Param Reported As: AS SULPHIDE
Frequency: MONTHLY
Sector: PETROLEUM REFINERIES
Component Type: MAXIMUM

MISA Industrial Wastewater Discharge

Company Code: 0000130104
Control Point ID: 0800
Sample Date: 2019/06/30
Regulation: MISA COMPLIANCE
Value: 0.014242
Unit of Measure: KG/D
Control Point Name: PLANT - ONCE THROUGH COOLING WATER (OTCW)
Parameter Name: BENZENE C6H6
Result Structure: MISA MONTHLY REPORTING
Param Reported As: NOT APPLICABLE
Frequency: MONTHLY
Sector: PETROLEUM REFINERIES
Component Type: AVERAGE

MISA Industrial Wastewater Discharge

Company Code: 0000130104
Control Point ID: 0700
Sample Date: 2019/06/30
Regulation: MISA COMPLIANCE
Value: 24.868
Unit of Measure: KG/D
Control Point Name: PLANT - PROCESS EFFLUENT
Parameter Name: CARBON, DISSOLVED ORGANIC
Result Structure: MISA MONTHLY REPORTING
Param Reported As: AS CARBON
Frequency: MONTHLY
Sector: PETROLEUM REFINERIES
Component Type: MINIMUM

MISA Industrial Wastewater Discharge

Company Code: 0000130104
Control Point ID: 0700
Sample Date: 2019/06/30
Regulation: MISA COMPLIANCE
Value: 13183
Unit of Measure: M3/D
Control Point Name: PLANT - PROCESS EFFLUENT
Parameter Name: FLOW
Result Structure: MISA MONTHLY REPORTING
Param Reported As: NOT APPLICABLE
Frequency: MONTHLY
Sector: PETROLEUM REFINERIES
Component Type: MAXIMUM

MISA Industrial Wastewater Discharge

Company Code: 0000130104
Control Point ID: 0700
Sample Date: 2019/06/30
Regulation: MISA COMPLIANCE
Result Structure: MISA MONTHLY REPORTING
Param Reported As: NOT APPLICABLE
Frequency: MONTHLY
Sector: PETROLEUM REFINERIES

Value: 30 ***Component Type:*** NUM. IN AVERAGE
Unit of Measure:
Control Point Name: PLANT - PROCESS EFFLUENT
Parameter Name: FLOW

MISA Industrial Wastewater Discharge

Company Code: 0000130104 ***Result Structure:*** MISA MONTHLY REPORTING
Control Point ID: 0700 ***Param Reported As:*** AS PHOSPHORUS
Sample Date: 2019/06/30 ***Frequency:*** MONTHLY
Regulation: MISA COMPLIANCE ***Sector:*** PETROLEUM REFINERIES
Value: 1.1926 ***Component Type:*** MINIMUM
Unit of Measure: KG/D
Control Point Name: PLANT - PROCESS EFFLUENT
Parameter Name: PHOSPHORUS,UNFILTERED TOTAL

MISA Industrial Wastewater Discharge

Company Code: 0000130104 ***Result Structure:*** MISA MONTHLY REPORTING
Control Point ID: 0700 ***Param Reported As:*** NOT APPLICABLE
Sample Date: 2019/06/30 ***Frequency:*** MONTHLY
Regulation: MISA COMPLIANCE ***Sector:*** PETROLEUM REFINERIES
Value: 4 ***Component Type:*** NUM. IN AVERAGE
Unit of Measure:
Control Point Name: PLANT - PROCESS EFFLUENT
Parameter Name: SOLVENT EXTRACTABLES

MISA Industrial Wastewater Discharge

Company Code: 0000130104 ***Result Structure:*** MISA MONTHLY REPORTING
Control Point ID: 0800 ***Param Reported As:*** NOT APPLICABLE
Sample Date: 2019/07/31 ***Frequency:*** MONTHLY
Regulation: MISA COMPLIANCE ***Sector:*** PETROLEUM REFINERIES
Value: 82451.6 ***Component Type:*** MAXIMUM
Unit of Measure: M3/D
Control Point Name: PLANT - ONCE THROUGH COOLING WATER (OTCW)
Parameter Name: FLOW

MISA Industrial Wastewater Discharge

Company Code: 0000130104 ***Result Structure:*** MISA MONTHLY REPORTING
Control Point ID: 0800 ***Param Reported As:*** AS SULPHIDE
Sample Date: 2019/07/31 ***Frequency:*** MONTHLY
Regulation: MISA COMPLIANCE ***Sector:*** PETROLEUM REFINERIES
Value: 5 ***Component Type:*** NUM. IN AVERAGE
Unit of Measure:
Control Point Name: PLANT - ONCE THROUGH COOLING WATER (OTCW)
Parameter Name: SULPHIDE, UNFILTERED REACTIVE

MISA Industrial Wastewater Discharge

Company Code: 0000130104 ***Result Structure:*** MISA MONTHLY REPORTING
Control Point ID: 0700 ***Param Reported As:*** AS CARBON
Sample Date: 2019/07/31 ***Frequency:*** MONTHLY
Regulation: MISA COMPLIANCE ***Sector:*** PETROLEUM REFINERIES
Value: 25.709 ***Component Type:*** AVERAGE
Unit of Measure: KG/D
Control Point Name: PLANT - PROCESS EFFLUENT
Parameter Name: CARBON, DISSOLVED ORGANIC

MISA Industrial Wastewater Discharge

Company Code: 0000130104
Control Point ID: 0700
Sample Date: 2019/07/31
Regulation: MISA COMPLIANCE
Value: 13.219
Unit of Measure: KG/D
Control Point Name: PLANT - PROCESS EFFLUENT
Parameter Name: CARBON, DISSOLVED ORGANIC
Result Structure: MISA MONTHLY REPORTING
Param Reported As: AS CARBON
Frequency: MONTHLY
Sector: PETROLEUM REFINERIES
Component Type: MINIMUM

MISA Industrial Wastewater Discharge

Company Code: 0000130104
Control Point ID: 0700
Sample Date: 2019/07/31
Regulation: MISA COMPLIANCE
Value: 31
Unit of Measure:
Control Point Name: PLANT - PROCESS EFFLUENT
Parameter Name: PHENOLICS, UNFILTERED REACTIVE
Result Structure: MISA MONTHLY REPORTING
Param Reported As: AS PHENOL
Frequency: MONTHLY
Sector: PETROLEUM REFINERIES
Component Type: NUM. IN AVERAGE

MISA Industrial Wastewater Discharge

Company Code: 0000130104
Control Point ID: 0700
Sample Date: 2019/07/31
Regulation: MISA COMPLIANCE
Value: 14
Unit of Measure:
Control Point Name: PLANT - PROCESS EFFLUENT
Parameter Name: SOLVENT EXTRACTABLES
Result Structure: MISA MONTHLY REPORTING
Param Reported As: NOT APPLICABLE
Frequency: MONTHLY
Sector: PETROLEUM REFINERIES
Component Type: NUM. IN AVERAGE

MISA Industrial Wastewater Discharge

Company Code: 0000130104
Control Point ID: 0700
Sample Date: 2019/07/31
Regulation: MISA COMPLIANCE
Value: 14
Unit of Measure:
Control Point Name: PLANT - PROCESS EFFLUENT
Parameter Name: SULPHIDE, UNFILTERED REACTIVE
Result Structure: MISA MONTHLY REPORTING
Param Reported As: AS SULPHIDE
Frequency: MONTHLY
Sector: PETROLEUM REFINERIES
Component Type: NUM. IN AVERAGE

MISA Industrial Wastewater Discharge

Company Code: 0000130104
Control Point ID: 0700
Sample Date: 2019/08/31
Regulation: MISA COMPLIANCE
Value: 0
Unit of Measure: KG/D
Control Point Name: PLANT - PROCESS EFFLUENT
Parameter Name: AMMONIUM+AMMONIA, TOTAL FILTER.REAC
Result Structure: MISA MONTHLY REPORTING
Param Reported As: AS NITROGEN
Frequency: MONTHLY
Sector: PETROLEUM REFINERIES
Component Type: AVERAGE

MISA Industrial Wastewater Discharge

Company Code: 0000130104
Result Structure: MISA MONTHLY REPORTING

Control Point ID: 0700
Sample Date: 2019/08/31
Regulation: MISA COMPLIANCE
Value: 31
Unit of Measure:
Control Point Name: PLANT - PROCESS EFFLUENT
Parameter Name: FLOW
Param Reported As: NOT APPLICABLE
Frequency: MONTHLY
Sector: PETROLEUM REFINERIES
Component Type: NUM. IN AVERAGE

MISA Industrial Wastewater Discharge

Company Code: 0000130104
Control Point ID: 0700
Sample Date: 2019/08/31
Regulation: MISA COMPLIANCE
Value: 2.3277
Unit of Measure: KG/D
Control Point Name: PLANT - PROCESS EFFLUENT
Parameter Name: PHOSPHORUS,UNFILTERED TOTAL
Result Structure: MISA MONTHLY REPORTING
Param Reported As: AS PHOSPHORUS
Frequency: MONTHLY
Sector: PETROLEUM REFINERIES
Component Type: MINIMUM

MISA Industrial Wastewater Discharge

Company Code: 0000130104
Control Point ID: 0700
Sample Date: 2019/08/31
Regulation: MISA COMPLIANCE
Value: 5.595
Unit of Measure: KG/D
Control Point Name: PLANT - PROCESS EFFLUENT
Parameter Name: RESIDUE,PART LOSS ON IGNIT.
Result Structure: MISA MONTHLY REPORTING
Param Reported As: NOT APPLICABLE
Frequency: MONTHLY
Sector: PETROLEUM REFINERIES
Component Type: MINIMUM

MISA Industrial Wastewater Discharge

Company Code: 0000130104
Control Point ID: 0800
Sample Date: 2019/09/30
Regulation: MISA COMPLIANCE
Value: 0.014677
Unit of Measure: KG/D
Control Point Name: PLANT - ONCE THROUGH COOLING WATER (OTCW)
Parameter Name: BENZENE C6H6
Result Structure: MISA MONTHLY REPORTING
Param Reported As: NOT APPLICABLE
Frequency: MONTHLY
Sector: PETROLEUM REFINERIES
Component Type: MAXIMUM

MISA Industrial Wastewater Discharge

Company Code: 0000130104
Control Point ID: 0800
Sample Date: 2019/09/30
Regulation: MISA COMPLIANCE
Value: 0.073385
Unit of Measure: KG/D
Control Point Name: PLANT - ONCE THROUGH COOLING WATER (OTCW)
Parameter Name: PHENOLICS, UNFILTERED REACTIVE
Result Structure: MISA MONTHLY REPORTING
Param Reported As: AS PHENOL
Frequency: MONTHLY
Sector: PETROLEUM REFINERIES
Component Type: MAXIMUM

MISA Industrial Wastewater Discharge

Company Code: 0000130104
Control Point ID: 0800
Sample Date: 2019/09/30
Regulation: MISA COMPLIANCE
Value: 0.49341
Unit of Measure: KG/D
Result Structure: MISA MONTHLY REPORTING
Param Reported As: AS SULPHIDE
Frequency: MONTHLY
Sector: PETROLEUM REFINERIES
Component Type: MINIMUM

Control Point Name: PLANT - ONCE THROUGH COOLING WATER (OTCW)
Parameter Name: SULPHIDE, UNFILTERED REACTIVE

MISA Industrial Wastewater Discharge

Company Code: 0000130104
Control Point ID: 0800
Sample Date: 2019/09/30
Regulation: MISA COMPLIANCE
Value: 0.014337
Unit of Measure: KG/D
Result Structure: MISA MONTHLY REPORTING
Param Reported As: NOT APPLICABLE
Frequency: MONTHLY
Sector: PETROLEUM REFINERIES
Component Type: AVERAGE
Control Point Name: PLANT - ONCE THROUGH COOLING WATER (OTCW)
Parameter Name: TOLUENE C7H8

MISA Industrial Wastewater Discharge

Company Code: 0000130104
Control Point ID: 0700
Sample Date: 2019/09/30
Regulation: MISA COMPLIANCE
Value: 7370
Unit of Measure: M3/D
Result Structure: MISA MONTHLY REPORTING
Param Reported As: NOT APPLICABLE
Frequency: MONTHLY
Sector: PETROLEUM REFINERIES
Component Type: MAXIMUM
Control Point Name: PLANT - PROCESS EFFLUENT
Parameter Name: FLOW

MISA Industrial Wastewater Discharge

Company Code: 0000130104
Control Point ID: 0700
Sample Date: 2019/09/30
Regulation: MISA COMPLIANCE
Value: 30
Unit of Measure:
Result Structure: MISA MONTHLY REPORTING
Param Reported As: NOT APPLICABLE
Frequency: MONTHLY
Sector: PETROLEUM REFINERIES
Component Type: NUM. IN AVERAGE
Control Point Name: PLANT - PROCESS EFFLUENT
Parameter Name: FLOW

MISA Industrial Wastewater Discharge

Company Code: 0000130104
Control Point ID: 0700
Sample Date: 2019/09/30
Regulation: MISA COMPLIANCE
Value: 0.0057972
Unit of Measure: KG/D
Result Structure: MISA MONTHLY REPORTING
Param Reported As: AS PHENOL
Frequency: MONTHLY
Sector: PETROLEUM REFINERIES
Component Type: AVERAGE
Control Point Name: PLANT - PROCESS EFFLUENT
Parameter Name: PHENOLICS, UNFILTERED REACTIVE

MISA Industrial Wastewater Discharge

Company Code: 0000130104
Control Point ID: 0700
Sample Date: 2019/09/30
Regulation: MISA COMPLIANCE
Value: 30
Unit of Measure:
Result Structure: MISA MONTHLY REPORTING
Param Reported As: AS PHENOL
Frequency: MONTHLY
Sector: PETROLEUM REFINERIES
Component Type: NUM. IN AVERAGE
Control Point Name: PLANT - PROCESS EFFLUENT
Parameter Name: PHENOLICS, UNFILTERED REACTIVE

MISA Industrial Wastewater

Discharge

Company Code: 0000130104
Control Point ID: 0700
Sample Date: 2019/09/30
Regulation: MISA COMPLIANCE
Value: 1.433
Unit of Measure: KG/D
Control Point Name: PLANT - PROCESS EFFLUENT
Parameter Name: PHOSPHORUS,UNFILTERED TOTAL
Result Structure: MISA MONTHLY REPORTING
Param Reported As: AS PHOSPHORUS
Frequency: MONTHLY
Sector: PETROLEUM REFINERIES
Component Type: MINIMUM

MISA Industrial Wastewater Discharge

Company Code: 0000130104
Control Point ID: 0800
Sample Date: 2019/01/31
Regulation: MISA COMPLIANCE
Value: 5
Unit of Measure:
Control Point Name: PLANT - ONCE THROUGH COOLING WATER (OTCW)
Parameter Name: BENZENE C6H6
Result Structure: MISA MONTHLY REPORTING
Param Reported As: NOT APPLICABLE
Frequency: MONTHLY
Sector: PETROLEUM REFINERIES
Component Type: NUM. IN AVERAGE

MISA Industrial Wastewater Discharge

Company Code: 0000130104
Control Point ID: 0800
Sample Date: 2019/01/31
Regulation: MISA COMPLIANCE
Value: 70639.1
Unit of Measure: M3/D
Control Point Name: PLANT - ONCE THROUGH COOLING WATER (OTCW)
Parameter Name: FLOW
Result Structure: MISA MONTHLY REPORTING
Param Reported As: NOT APPLICABLE
Frequency: MONTHLY
Sector: PETROLEUM REFINERIES
Component Type: MINIMUM

MISA Industrial Wastewater Discharge

Company Code: 0000130104
Control Point ID: 0700
Sample Date: 2019/01/31
Regulation: MISA COMPLIANCE
Value: 0
Unit of Measure: KG/D
Control Point Name: PLANT - PROCESS EFFLUENT
Parameter Name: AMMONIUM+AMMONIA, TOTAL FILTER.REAC
Result Structure: MISA MONTHLY REPORTING
Param Reported As: AS NITROGEN
Frequency: MONTHLY
Sector: PETROLEUM REFINERIES
Component Type: AVERAGE

MISA Industrial Wastewater Discharge

Company Code: 0000130104
Control Point ID: 0700
Sample Date: 2019/01/31
Regulation: MISA COMPLIANCE
Value: 5
Unit of Measure:
Control Point Name: PLANT - PROCESS EFFLUENT
Parameter Name: AMMONIUM+AMMONIA, TOTAL FILTER.REAC
Result Structure: MISA MONTHLY REPORTING
Param Reported As: AS NITROGEN
Frequency: MONTHLY
Sector: PETROLEUM REFINERIES
Component Type: NUM. IN AVERAGE

MISA Industrial Wastewater Discharge

Company Code: 0000130104
Control Point ID: 0700
Sample Date: 2019/09/30
Result Structure: MISA MONTHLY REPORTING
Param Reported As: NOT APPLICABLE
Frequency: MONTHLY

Regulation: MISA COMPLIANCE
Value: 12.43
Unit of Measure: KG/D
Control Point Name: PLANT - PROCESS EFFLUENT
Parameter Name: RESIDUE,PART LOSS ON IGNIT.
Sector: PETROLEUM REFINERIES
Component Type: MAXIMUM

MISA Industrial Wastewater Discharge

Company Code: 0000130104
Control Point ID: 0800
Sample Date: 2019/10/31
Regulation: MISA COMPLIANCE
Value: 45049.2
Unit of Measure: M3/D
Control Point Name: PLANT - ONCE THROUGH COOLING WATER (OTCW)
Parameter Name: FLOW
Result Structure: MISA MONTHLY REPORTING
Param Reported As: NOT APPLICABLE
Frequency: MONTHLY
Sector: PETROLEUM REFINERIES
Component Type: MINIMUM

MISA Industrial Wastewater Discharge

Company Code: 0000130104
Control Point ID: 0800
Sample Date: 2019/10/31
Regulation: MISA COMPLIANCE
Value: 0.013284
Unit of Measure: KG/D
Control Point Name: PLANT - ONCE THROUGH COOLING WATER (OTCW)
Parameter Name: TOLUENE C7H8
Result Structure: MISA MONTHLY REPORTING
Param Reported As: NOT APPLICABLE
Frequency: MONTHLY
Sector: PETROLEUM REFINERIES
Component Type: AVERAGE

MISA Industrial Wastewater Discharge

Company Code: 0000130104
Control Point ID: 0700
Sample Date: 2019/01/31
Regulation: MISA COMPLIANCE
Value: 1284
Unit of Measure: M3/D
Control Point Name: PLANT - PROCESS EFFLUENT
Parameter Name: FLOW
Result Structure: MISA MONTHLY REPORTING
Param Reported As: NOT APPLICABLE
Frequency: MONTHLY
Sector: PETROLEUM REFINERIES
Component Type: MINIMUM

MISA Industrial Wastewater Discharge

Company Code: 0000130104
Control Point ID: 0700
Sample Date: 2019/01/31
Regulation: MISA COMPLIANCE
Value: 1.5416
Unit of Measure: KG/D
Control Point Name: PLANT - PROCESS EFFLUENT
Parameter Name: PHOSPHORUS,UNFILTERED TOTAL
Result Structure: MISA MONTHLY REPORTING
Param Reported As: AS PHOSPHORUS
Frequency: MONTHLY
Sector: PETROLEUM REFINERIES
Component Type: MAXIMUM

MISA Industrial Wastewater Discharge

Company Code: 0000130104
Control Point ID: 0700
Sample Date: 2019/01/31
Regulation: MISA COMPLIANCE
Value: 0
Unit of Measure: KG/D
Control Point Name: PLANT - PROCESS EFFLUENT
Parameter Name: PHOSPHORUS,UNFILTERED TOTAL
Result Structure: MISA MONTHLY REPORTING
Param Reported As: AS PHOSPHORUS
Frequency: MONTHLY
Sector: PETROLEUM REFINERIES
Component Type: MINIMUM

MISA Industrial Wastewater Discharge

Company Code: 0000130104
Control Point ID: 0700
Sample Date: 2019/01/31
Regulation: MISA COMPLIANCE
Value: 18.524
Unit of Measure: KG/D
Control Point Name: PLANT - PROCESS EFFLUENT
Parameter Name: RESIDUE,PART LOSS ON IGNIT.
Result Structure: MISA MONTHLY REPORTING
Param Reported As: NOT APPLICABLE
Frequency: MONTHLY
Sector: PETROLEUM REFINERIES
Component Type: MAXIMUM

MISA Industrial Wastewater Discharge

Company Code: 0000130104
Control Point ID: 0700
Sample Date: 2019/01/31
Regulation: MISA COMPLIANCE
Value: 1.284
Unit of Measure: KG/D
Control Point Name: PLANT - PROCESS EFFLUENT
Parameter Name: RESIDUE,PART LOSS ON IGNIT.
Result Structure: MISA MONTHLY REPORTING
Param Reported As: NOT APPLICABLE
Frequency: MONTHLY
Sector: PETROLEUM REFINERIES
Component Type: MINIMUM

MISA Industrial Wastewater Discharge

Company Code: 0000130104
Control Point ID: 0700
Sample Date: 2019/01/31
Regulation: MISA COMPLIANCE
Value: 5
Unit of Measure:
Control Point Name: PLANT - PROCESS EFFLUENT
Parameter Name: SOLVENT EXTRACTABLES
Result Structure: MISA MONTHLY REPORTING
Param Reported As: NOT APPLICABLE
Frequency: MONTHLY
Sector: PETROLEUM REFINERIES
Component Type: NUM. IN AVERAGE

MISA Industrial Wastewater Discharge

Company Code: 0000130104
Control Point ID: 0700
Sample Date: 2019/01/31
Regulation: MISA COMPLIANCE
Value: 0.061866
Unit of Measure: KG/D
Control Point Name: PLANT - PROCESS EFFLUENT
Parameter Name: SULPHIDE, UNFILTERED REACTIVE
Result Structure: MISA MONTHLY REPORTING
Param Reported As: AS SULPHIDE
Frequency: MONTHLY
Sector: PETROLEUM REFINERIES
Component Type: MAXIMUM

MISA Industrial Wastewater Discharge

Company Code: 0000130104
Control Point ID: 0700
Sample Date: 2019/10/31
Regulation: MISA COMPLIANCE
Value: 5
Unit of Measure:
Control Point Name: PLANT - PROCESS EFFLUENT
Parameter Name: AMMONIUM+AMMONIA, TOTAL FILTER.REAC
Result Structure: MISA MONTHLY REPORTING
Param Reported As: AS NITROGEN
Frequency: MONTHLY
Sector: PETROLEUM REFINERIES
Component Type: NUM. IN AVERAGE

MISA Industrial Wastewater Discharge

Company Code: 0000130104
Control Point ID: 0700
Sample Date: 2019/10/31
Regulation: MISA COMPLIANCE
Value: 12763
Unit of Measure: M3/D
Control Point Name: PLANT - PROCESS EFFLUENT
Parameter Name: FLOW
Result Structure: MISA MONTHLY REPORTING
Param Reported As: NOT APPLICABLE
Frequency: MONTHLY
Sector: PETROLEUM REFINERIES
Component Type: MAXIMUM

MISA Industrial Wastewater Discharge

Company Code: 0000130104
Control Point ID: 0700
Sample Date: 2019/10/31
Regulation: MISA COMPLIANCE
Value: 0.012763
Unit of Measure: KG/D
Control Point Name: PLANT - PROCESS EFFLUENT
Parameter Name: PHENOLICS, UNFILTERED REACTIVE
Result Structure: MISA MONTHLY REPORTING
Param Reported As: AS PHENOL
Frequency: MONTHLY
Sector: PETROLEUM REFINERIES
Component Type: MAXIMUM

MISA Industrial Wastewater Discharge

Company Code: 0000130104
Control Point ID: 0700
Sample Date: 2019/10/31
Regulation: MISA COMPLIANCE
Value: 1.15
Unit of Measure: KG/D
Control Point Name: PLANT - PROCESS EFFLUENT
Parameter Name: PHOSPHORUS,UNFILTERED TOTAL
Result Structure: MISA MONTHLY REPORTING
Param Reported As: AS PHOSPHORUS
Frequency: MONTHLY
Sector: PETROLEUM REFINERIES
Component Type: MINIMUM

MISA Industrial Wastewater Discharge

Company Code: 0000130104
Control Point ID: 0700
Sample Date: 2019/10/31
Regulation: MISA COMPLIANCE
Value: 4.307
Unit of Measure: KG/D
Control Point Name: PLANT - PROCESS EFFLUENT
Parameter Name: RESIDUE, PARTICULATE
Result Structure: MISA MONTHLY REPORTING
Param Reported As: NOT APPLICABLE
Frequency: MONTHLY
Sector: PETROLEUM REFINERIES
Component Type: MINIMUM

MISA Industrial Wastewater Discharge

Company Code: 0000130104
Control Point ID: 0700
Sample Date: 2019/10/31
Regulation: MISA COMPLIANCE
Value: 30
Unit of Measure:
Control Point Name: PLANT - PROCESS EFFLUENT
Parameter Name: RESIDUE,PART LOSS ON IGNIT.
Result Structure: MISA MONTHLY REPORTING
Param Reported As: NOT APPLICABLE
Frequency: MONTHLY
Sector: PETROLEUM REFINERIES
Component Type: NUM. IN AVERAGE

MISA Industrial Wastewater Discharge

Company Code: 0000130104
Control Point ID: 0700
Sample Date: 2019/10/31
Regulation: MISA COMPLIANCE
Value: 6.3674
Result Structure: MISA MONTHLY REPORTING
Param Reported As: NOT APPLICABLE
Frequency: MONTHLY
Sector: PETROLEUM REFINERIES
Component Type: MAXIMUM

Unit of Measure: KG/D
Control Point Name: PLANT - PROCESS EFFLUENT
Parameter Name: SOLVENT EXTRACTABLES

MISA Industrial Wastewater Discharge

Company Code: 0000130104
Control Point ID: 0800
Sample Date: 2019/12/31
Regulation: MISA COMPLIANCE
Value: 74729.9
Unit of Measure: M3/D
Control Point Name: PLANT - ONCE THROUGH COOLING WATER (OTCW)
Parameter Name: FLOW
Result Structure: MISA MONTHLY REPORTING
Param Reported As: NOT APPLICABLE
Frequency: MONTHLY
Sector: PETROLEUM REFINERIES
Component Type: MAXIMUM

MISA Industrial Wastewater Discharge

Company Code: 0000130104
Control Point ID: 0800
Sample Date: 2019/02/28
Regulation: MISA COMPLIANCE
Value: 0.015056
Unit of Measure: KG/D
Control Point Name: PLANT - ONCE THROUGH COOLING WATER (OTCW)
Parameter Name: BENZENE C6H6
Result Structure: MISA MONTHLY REPORTING
Param Reported As: NOT APPLICABLE
Frequency: MONTHLY
Sector: PETROLEUM REFINERIES
Component Type: MAXIMUM

MISA Industrial Wastewater Discharge

Company Code: 0000130104
Control Point ID: 0800
Sample Date: 2019/02/28
Regulation: MISA COMPLIANCE
Value: 0.47587
Unit of Measure: KG/D
Control Point Name: PLANT - ONCE THROUGH COOLING WATER (OTCW)
Parameter Name: SULPHIDE, UNFILTERED REACTIVE
Result Structure: MISA MONTHLY REPORTING
Param Reported As: AS SULPHIDE
Frequency: MONTHLY
Sector: PETROLEUM REFINERIES
Component Type: MINIMUM

MISA Industrial Wastewater Discharge

Company Code: 0000130104
Control Point ID: 0700
Sample Date: 2019/02/28
Regulation: MISA COMPLIANCE
Value: 11202
Unit of Measure: M3/D
Control Point Name: PLANT - PROCESS EFFLUENT
Parameter Name: FLOW
Result Structure: MISA MONTHLY REPORTING
Param Reported As: NOT APPLICABLE
Frequency: MONTHLY
Sector: PETROLEUM REFINERIES
Component Type: MAXIMUM

MISA Industrial Wastewater Discharge

Company Code: 0000130104
Control Point ID: 0800
Sample Date: 2019/11/30
Regulation: MISA COMPLIANCE
Value: 71516.7
Unit of Measure: M3/D
Control Point Name: PLANT - ONCE THROUGH COOLING WATER (OTCW)
Parameter Name: FLOW
Result Structure: MISA MONTHLY REPORTING
Param Reported As: NOT APPLICABLE
Frequency: MONTHLY
Sector: PETROLEUM REFINERIES
Component Type: MINIMUM

MISA Industrial Wastewater Discharge

Company Code: 0000130104
Control Point ID: 0800
Sample Date: 2019/11/30
Regulation: MISA COMPLIANCE
Value: 0.073282
Unit of Measure: KG/D
Control Point Name: PLANT - ONCE THROUGH COOLING WATER (OTCW)
Parameter Name: PHENOLICS, UNFILTERED REACTIVE
Result Structure: MISA MONTHLY REPORTING
Param Reported As: AS PHENOL
Frequency: MONTHLY
Sector: PETROLEUM REFINERIES
Component Type: MAXIMUM

MISA Industrial Wastewater Discharge

Company Code: 0000130104
Control Point ID: 0700
Sample Date: 2019/02/28
Regulation: MISA COMPLIANCE
Value: 28
Unit of Measure:
Control Point Name: PLANT - PROCESS EFFLUENT
Parameter Name: FLOW
Result Structure: MISA MONTHLY REPORTING
Param Reported As: NOT APPLICABLE
Frequency: MONTHLY
Sector: PETROLEUM REFINERIES
Component Type: NUM. IN AVERAGE

MISA Industrial Wastewater Discharge

Company Code: 0000130104
Control Point ID: 0700
Sample Date: 2019/02/28
Regulation: MISA COMPLIANCE
Value: 0.21601
Unit of Measure: KG/D
Control Point Name: PLANT - PROCESS EFFLUENT
Parameter Name: PHOSPHORUS,UNFILTERED TOTAL
Result Structure: MISA MONTHLY REPORTING
Param Reported As: AS PHOSPHORUS
Frequency: MONTHLY
Sector: PETROLEUM REFINERIES
Component Type: MINIMUM

MISA Industrial Wastewater Discharge

Company Code: 0000130104
Control Point ID: 0700
Sample Date: 2019/02/28
Regulation: MISA COMPLIANCE
Value: 4
Unit of Measure:
Control Point Name: PLANT - PROCESS EFFLUENT
Parameter Name: SULPHIDE, UNFILTERED REACTIVE
Result Structure: MISA MONTHLY REPORTING
Param Reported As: AS SULPHIDE
Frequency: MONTHLY
Sector: PETROLEUM REFINERIES
Component Type: NUM. IN AVERAGE

MISA Industrial Wastewater Discharge

Company Code: 0000130104
Control Point ID: 0800
Sample Date: 2019/03/31
Regulation: MISA COMPLIANCE
Value: 0.0142
Unit of Measure: KG/D
Control Point Name: PLANT - ONCE THROUGH COOLING WATER (OTCW)
Parameter Name: BENZENE C6H6
Result Structure: MISA MONTHLY REPORTING
Param Reported As: NOT APPLICABLE
Frequency: MONTHLY
Sector: PETROLEUM REFINERIES
Component Type: AVERAGE

MISA Industrial Wastewater Discharge

Company Code: 0000130104
Control Point ID: 0800
Result Structure: MISA MONTHLY REPORTING
Param Reported As: NOT APPLICABLE

Sample Date: 2019/03/31 ***Frequency:*** MONTHLY
Regulation: MISA COMPLIANCE ***Sector:*** PETROLEUM REFINERIES
Value: 0.014481 ***Component Type:*** MAXIMUM
Unit of Measure: KG/D
Control Point Name: PLANT - ONCE THROUGH COOLING WATER (OTCW)
Parameter Name: BENZENE C6H6

Site: ***PETRO-CANADA LUBRICANTS INC. MISSISSAUGA ON*** ***Database:*** ***SRDS***

Company Code: 0000130104 ***Sector:***
Works ID: ***Region:***
SIC: ***District:***
SIC1: ***UTM Zone:***
SIC1 Desc: ***UTM Easting:***
SIC2: ***UTM Northing:***
SIC2 Desc: ***UTM Precision:***
SIC3: ***Minor Basin:***
SIC3 Desc: ***Major Basin:***
Body of Water: ***Report Year:*** 2013
Terminal Stream:
SIC Desc:
Mailing Address:
Corp Address:

MISA Industrial Wastewater Discharge

Company Code: 0000130104-2013 ***Result Structure:*** MISA MONTHLY REPORTING
Control Point ID: 0800 ***Param Reported As:*** AS PHENOL
Sample Date: ***Frequency:*** MONTHLY
Regulation: MISA COMPLIANCE ***Sector:*** PETROLEUM REFINERIES
Value: 0.069506 ***Component Type:*** MAXIMUM
Unit of Measure: KG/D
Control Point Name: PLANT - ONCE THROUGH COOLING WATER (OTCW)
Parameter Name: PHENOLICS, UNFILTERED REACTIVE

MISA Industrial Wastewater Discharge

Company Code: 0000130104-2013 ***Result Structure:*** MISA MONTHLY REPORTING
Control Point ID: 0800 ***Param Reported As:*** NOT APPLICABLE
Sample Date: ***Frequency:*** MONTHLY
Regulation: MISA COMPLIANCE ***Sector:*** PETROLEUM REFINERIES
Value: 0.0011627 ***Component Type:*** MINIMUM
Unit of Measure: KG/D
Control Point Name: PLANT - ONCE THROUGH COOLING WATER (OTCW)
Parameter Name: TOLUENE C7H8

MISA Industrial Wastewater Discharge

Company Code: 0000130104-2013 ***Result Structure:*** MISA MONTHLY REPORTING
Control Point ID: 0700 ***Param Reported As:*** AS PHENOL
Sample Date: ***Frequency:*** MONTHLY
Regulation: MISA COMPLIANCE ***Sector:*** PETROLEUM REFINERIES
Value: 0.010637 ***Component Type:*** AVERAGE
Unit of Measure: KG/D
Control Point Name: PLANT - PROCESS EFFLUENT
Parameter Name: PHENOLICS, UNFILTERED REACTIVE

MISA Industrial Wastewater Discharge

Company Code: 0000130104-2013 ***Result Structure:*** MISA MONTHLY REPORTING

Control Point ID: 0700
Sample Date:
Regulation: MISA COMPLIANCE
Value: 28.786
Unit of Measure: KG/D
Control Point Name: PLANT - PROCESS EFFLUENT
Parameter Name: CARBON, DISSOLVED ORGANIC
Param Reported As: AS CARBON
Frequency: MONTHLY
Sector: PETROLEUM REFINERIES
Component Type: MAXIMUM

MISA Industrial Wastewater Discharge

Company Code: 0000130104-2013
Control Point ID: 0800
Sample Date:
Regulation: MISA COMPLIANCE
Value: 0.013274
Unit of Measure: KG/D
Control Point Name: PLANT - ONCE THROUGH COOLING WATER (OTCW)
Parameter Name: BENZENE C6H6
Result Structure: MISA MONTHLY REPORTING
Param Reported As: NOT APPLICABLE
Frequency: MONTHLY
Sector: PETROLEUM REFINERIES
Component Type: AVERAGE

MISA Industrial Wastewater Discharge

Company Code: 0000130104-2013
Control Point ID: 0800
Sample Date:
Regulation: MISA COMPLIANCE
Value: 0.067184
Unit of Measure: KG/D
Control Point Name: PLANT - ONCE THROUGH COOLING WATER (OTCW)
Parameter Name: PHENOLICS, UNFILTERED REACTIVE
Result Structure: MISA MONTHLY REPORTING
Param Reported As: AS PHENOL
Frequency: MONTHLY
Sector: PETROLEUM REFINERIES
Component Type: MAXIMUM

MISA Industrial Wastewater Discharge

Company Code: 0000130104-2013
Control Point ID: 0800
Sample Date:
Regulation: MISA COMPLIANCE
Value: 0.46898
Unit of Measure: KG/D
Control Point Name: PLANT - ONCE THROUGH COOLING WATER (OTCW)
Parameter Name: SULPHIDE, UNFILTERED REACTIVE
Result Structure: MISA MONTHLY REPORTING
Param Reported As: AS SULPHIDE
Frequency: MONTHLY
Sector: PETROLEUM REFINERIES
Component Type: AVERAGE

MISA Industrial Wastewater Discharge

Company Code: 0000130104-2013
Control Point ID: 0800
Sample Date:
Regulation: MISA COMPLIANCE
Value: 0.0058132
Unit of Measure: KG/D
Control Point Name: PLANT - ONCE THROUGH COOLING WATER (OTCW)
Parameter Name: PHENOLICS, UNFILTERED REACTIVE
Result Structure: MISA MONTHLY REPORTING
Param Reported As: AS PHENOL
Frequency: MONTHLY
Sector: PETROLEUM REFINERIES
Component Type: MINIMUM

MISA Industrial Wastewater Discharge

Company Code: 0000130104-2013
Control Point ID: 0700
Sample Date:
Regulation: MISA COMPLIANCE
Value: 0.8414
Unit of Measure: KG/D
Result Structure: MISA MONTHLY REPORTING
Param Reported As: AS PHOSPHORUS
Frequency: MONTHLY
Sector: PETROLEUM REFINERIES
Component Type: MINIMUM

Control Point Name: PLANT - PROCESS EFFLUENT
Parameter Name: PHOSPHORUS,UNFILTERED TOTAL

MISA Industrial Wastewater Discharge

Company Code: 0000130104-2013
Control Point ID: 0700
Sample Date:
Regulation: MISA COMPLIANCE
Value: 0.0098582
Unit of Measure: KG/D
Control Point Name: PLANT - PROCESS EFFLUENT
Parameter Name: PHENOLICS, UNFILTERED REACTIVE
Result Structure: MISA MONTHLY REPORTING
Param Reported As: AS PHENOL
Frequency: MONTHLY
Sector: PETROLEUM REFINERIES
Component Type: AVERAGE

MISA Industrial Wastewater Discharge

Company Code: 0000130104-2013
Control Point ID: 0800
Sample Date:
Regulation: MISA COMPLIANCE
Value: 75311.6
Unit of Measure: M3/D
Control Point Name: PLANT - ONCE THROUGH COOLING WATER (OTCW)
Parameter Name: FLOW
Result Structure: MISA MONTHLY REPORTING
Param Reported As: NOT APPLICABLE
Frequency: MONTHLY
Sector: PETROLEUM REFINERIES
Component Type: AVERAGE

MISA Industrial Wastewater Discharge

Company Code: 0000130104-2013
Control Point ID: 0800
Sample Date:
Regulation: MISA COMPLIANCE
Value: 0.011968
Unit of Measure: KG/D
Control Point Name: PLANT - ONCE THROUGH COOLING WATER (OTCW)
Parameter Name: TOLUENE C7H8
Result Structure: MISA MONTHLY REPORTING
Param Reported As: NOT APPLICABLE
Frequency: MONTHLY
Sector: PETROLEUM REFINERIES
Component Type: MINIMUM

MISA Industrial Wastewater Discharge

Company Code: 0000130104-2013
Control Point ID: 0800
Sample Date:
Regulation: MISA COMPLIANCE
Value: 76819.4
Unit of Measure: M3/D
Control Point Name: PLANT - ONCE THROUGH COOLING WATER (OTCW)
Parameter Name: FLOW
Result Structure: MISA MONTHLY REPORTING
Param Reported As: NOT APPLICABLE
Frequency: MONTHLY
Sector: PETROLEUM REFINERIES
Component Type: AVERAGE

MISA Industrial Wastewater Discharge

Company Code: 0000130104-2013
Control Point ID: 0800
Sample Date:
Regulation: MISA COMPLIANCE
Value: 0.015364
Unit of Measure: KG/D
Control Point Name: PLANT - ONCE THROUGH COOLING WATER (OTCW)
Parameter Name: TOLUENE C7H8
Result Structure: MISA MONTHLY REPORTING
Param Reported As: NOT APPLICABLE
Frequency: MONTHLY
Sector: PETROLEUM REFINERIES
Component Type: AVERAGE

MISA Industrial Wastewater

Discharge

Company Code: 0000130104-2013
Control Point ID: 0800
Sample Date:
Regulation: MISA COMPLIANCE
Value: 0.015791
Unit of Measure: KG/D
Control Point Name: PLANT - ONCE THROUGH COOLING WATER (OTCW)
Parameter Name: TOLUENE C7H8
Result Structure: MISA MONTHLY REPORTING
Param Reported As: NOT APPLICABLE
Frequency: MONTHLY
Sector: PETROLEUM REFINERIES
Component Type: AVERAGE

MISA Industrial Wastewater Discharge

Company Code: 0000130104-2013
Control Point ID: 0800
Sample Date:
Regulation: MISA COMPLIANCE
Value: 0.063581
Unit of Measure: KG/D
Control Point Name: PLANT - ONCE THROUGH COOLING WATER (OTCW)
Parameter Name: PHENOLICS, UNFILTERED REACTIVE
Result Structure: MISA MONTHLY REPORTING
Param Reported As: AS PHENOL
Frequency: MONTHLY
Sector: PETROLEUM REFINERIES
Component Type: AVERAGE

MISA Industrial Wastewater Discharge

Company Code: 0000130104-2013
Control Point ID: 0700
Sample Date:
Regulation: MISA COMPLIANCE
Value: 0
Unit of Measure: KG/D
Control Point Name: PLANT - PROCESS EFFLUENT
Parameter Name: AMMONIUM+AMMONIA, TOTAL FILTER.REAC
Result Structure: MISA MONTHLY REPORTING
Param Reported As: AS NITROGEN
Frequency: MONTHLY
Sector: PETROLEUM REFINERIES
Component Type: AVERAGE

MISA Industrial Wastewater Discharge

Company Code: 0000130104-2013
Control Point ID: 0700
Sample Date:
Regulation: MISA COMPLIANCE
Value: 4.7527
Unit of Measure: KG/D
Control Point Name: PLANT - PROCESS EFFLUENT
Parameter Name: SOLVENT EXTRACTABLES
Result Structure: MISA MONTHLY REPORTING
Param Reported As: NOT APPLICABLE
Frequency: MONTHLY
Sector: PETROLEUM REFINERIES
Component Type: AVERAGE

MISA Industrial Wastewater Discharge

Company Code: 0000130104-2013
Control Point ID: 0800
Sample Date:
Regulation: MISA COMPLIANCE
Value: 66194.9
Unit of Measure: M3/D
Control Point Name: PLANT - ONCE THROUGH COOLING WATER (OTCW)
Parameter Name: FLOW
Result Structure: MISA MONTHLY REPORTING
Param Reported As: NOT APPLICABLE
Frequency: MONTHLY
Sector: PETROLEUM REFINERIES
Component Type: AVERAGE

MISA Industrial Wastewater Discharge

Company Code: 0000130104-2013
Control Point ID: 0700
Sample Date:
Result Structure: MISA MONTHLY REPORTING
Param Reported As: AS SULPHIDE
Frequency: MONTHLY

Regulation: MISA COMPLIANCE
Value: 4
Unit of Measure:
Control Point Name: PLANT - PROCESS EFFLUENT
Parameter Name: SULPHIDE, UNFILTERED REACTIVE
Sector: PETROLEUM REFINERIES
Component Type: NUM. IN AVERAGE

MISA Industrial Wastewater Discharge

Company Code: 0000130104-2013
Control Point ID: 0700
Sample Date:
Regulation: MISA COMPLIANCE
Value: 0.023121
Unit of Measure: KG/D
Control Point Name: PLANT - PROCESS EFFLUENT
Parameter Name: SULPHIDE, UNFILTERED REACTIVE
Result Structure: MISA MONTHLY REPORTING
Param Reported As: AS SULPHIDE
Frequency: MONTHLY
Sector: PETROLEUM REFINERIES
Component Type: MINIMUM

MISA Industrial Wastewater Discharge

Company Code: 0000130104-2013
Control Point ID: 0700
Sample Date:
Regulation: MISA COMPLIANCE
Value: 0.078684
Unit of Measure: KG/D
Control Point Name: PLANT - PROCESS EFFLUENT
Parameter Name: SULPHIDE, UNFILTERED REACTIVE
Result Structure: MISA MONTHLY REPORTING
Param Reported As: AS SULPHIDE
Frequency: MONTHLY
Sector: PETROLEUM REFINERIES
Component Type: AVERAGE

MISA Industrial Wastewater Discharge

Company Code: 0000130104-2013
Control Point ID: 0700
Sample Date:
Regulation: MISA COMPLIANCE
Value: 9.2278
Unit of Measure: KG/D
Control Point Name: PLANT - PROCESS EFFLUENT
Parameter Name: SOLVENT EXTRACTABLES
Result Structure: MISA MONTHLY REPORTING
Param Reported As: NOT APPLICABLE
Frequency: MONTHLY
Sector: PETROLEUM REFINERIES
Component Type: MAXIMUM

MISA Industrial Wastewater Discharge

Company Code: 0000130104-2013
Control Point ID: 0700
Sample Date:
Regulation: MISA COMPLIANCE
Value: 23.568
Unit of Measure: KG/D
Control Point Name: PLANT - PROCESS EFFLUENT
Parameter Name: CARBON, DISSOLVED ORGANIC
Result Structure: MISA MONTHLY REPORTING
Param Reported As: AS CARBON
Frequency: MONTHLY
Sector: PETROLEUM REFINERIES
Component Type: AVERAGE

MISA Industrial Wastewater Discharge

Company Code: 0000130104-2013
Control Point ID: 0700
Sample Date:
Regulation: MISA COMPLIANCE
Value: 0.059995
Unit of Measure: KG/D
Control Point Name: PLANT - PROCESS EFFLUENT
Parameter Name: SULPHIDE, UNFILTERED REACTIVE
Result Structure: MISA MONTHLY REPORTING
Param Reported As: AS SULPHIDE
Frequency: MONTHLY
Sector: PETROLEUM REFINERIES
Component Type: AVERAGE

MISA Industrial Wastewater Discharge

Company Code: 0000130104-2013
Control Point ID: 0700
Sample Date:
Regulation: MISA COMPLIANCE
Value: 0.33071
Unit of Measure: KG/D
Control Point Name: PLANT - PROCESS EFFLUENT
Parameter Name: AMMONIUM+AMMONIA, TOTAL FILTER.REAC
Result Structure: MISA MONTHLY REPORTING
Param Reported As: AS NITROGEN
Frequency: MONTHLY
Sector: PETROLEUM REFINERIES
Component Type: MAXIMUM

MISA Industrial Wastewater Discharge

Company Code: 0000130104-2013
Control Point ID: 0700
Sample Date:
Regulation: MISA COMPLIANCE
Value: 4.6624
Unit of Measure: KG/D
Control Point Name: PLANT - PROCESS EFFLUENT
Parameter Name: SOLVENT EXTRACTABLES
Result Structure: MISA MONTHLY REPORTING
Param Reported As: NOT APPLICABLE
Frequency: MONTHLY
Sector: PETROLEUM REFINERIES
Component Type: MAXIMUM

MISA Industrial Wastewater Discharge

Company Code: 0000130104-2013
Control Point ID: 0700
Sample Date:
Regulation: MISA COMPLIANCE
Value: 8.8008
Unit of Measure: KG/D
Control Point Name: PLANT - PROCESS EFFLUENT
Parameter Name: RESIDUE,PART LOSS ON IGNIT.
Result Structure: MISA MONTHLY REPORTING
Param Reported As: NOT APPLICABLE
Frequency: MONTHLY
Sector: PETROLEUM REFINERIES
Component Type: AVERAGE

MISA Industrial Wastewater Discharge

Company Code: 0000130104-2013
Control Point ID: 0800
Sample Date:
Regulation: MISA COMPLIANCE
Value: 0.064644
Unit of Measure: KG/D
Control Point Name: PLANT - ONCE THROUGH COOLING WATER (OTCW)
Parameter Name: PHENOLICS, UNFILTERED REACTIVE
Result Structure: MISA MONTHLY REPORTING
Param Reported As: AS PHENOL
Frequency: MONTHLY
Sector: PETROLEUM REFINERIES
Component Type: MINIMUM

MISA Industrial Wastewater Discharge

Company Code: 0000130104-2013
Control Point ID: 0800
Sample Date:
Regulation: MISA COMPLIANCE
Value: 5813.2
Unit of Measure: M3/D
Control Point Name: PLANT - ONCE THROUGH COOLING WATER (OTCW)
Parameter Name: FLOW
Result Structure: MISA MONTHLY REPORTING
Param Reported As: NOT APPLICABLE
Frequency: MONTHLY
Sector: PETROLEUM REFINERIES
Component Type: MINIMUM

MISA Industrial Wastewater Discharge

Company Code: 0000130104-2013
Control Point ID: 0700
Sample Date:
Regulation: MISA COMPLIANCE
Value: 5
Unit of Measure:
Control Point Name: PLANT - PROCESS EFFLUENT
Parameter Name: RESIDUE, PARTICULATE
Result Structure: MISA MONTHLY REPORTING
Param Reported As: NOT APPLICABLE
Frequency: MONTHLY
Sector: PETROLEUM REFINERIES
Component Type: NUM. IN AVERAGE

MISA Industrial Wastewater Discharge

Company Code: 0000130104-2013
Control Point ID: 0800
Sample Date:
Regulation: MISA COMPLIANCE
Value: 0.069276
Unit of Measure: KG/D
Control Point Name: PLANT - ONCE THROUGH COOLING WATER (OTCW)
Parameter Name: PHENOLICS, UNFILTERED REACTIVE
Result Structure: MISA MONTHLY REPORTING
Param Reported As: AS PHENOL
Frequency: MONTHLY
Sector: PETROLEUM REFINERIES
Component Type: MAXIMUM

MISA Industrial Wastewater Discharge

Company Code: 0000130104-2013
Control Point ID: 0800
Sample Date:
Regulation: MISA COMPLIANCE
Value: 0.014651
Unit of Measure: KG/D
Control Point Name: PLANT - ONCE THROUGH COOLING WATER (OTCW)
Parameter Name: TOLUENE C7H8
Result Structure: MISA MONTHLY REPORTING
Param Reported As: NOT APPLICABLE
Frequency: MONTHLY
Sector: PETROLEUM REFINERIES
Component Type: MAXIMUM

MISA Industrial Wastewater Discharge

Company Code: 0000130104-2013
Control Point ID: 0800
Sample Date:
Regulation: MISA COMPLIANCE
Value: 0.014651
Unit of Measure: KG/D
Control Point Name: PLANT - ONCE THROUGH COOLING WATER (OTCW)
Parameter Name: BENZENE C6H6
Result Structure: MISA MONTHLY REPORTING
Param Reported As: NOT APPLICABLE
Frequency: MONTHLY
Sector: PETROLEUM REFINERIES
Component Type: MAXIMUM

MISA Industrial Wastewater Discharge

Company Code: 0000130104-2013
Control Point ID: 0700
Sample Date:
Regulation: MISA COMPLIANCE
Value: 0.01107
Unit of Measure: KG/D
Control Point Name: PLANT - PROCESS EFFLUENT
Parameter Name: PHENOLICS, UNFILTERED REACTIVE
Result Structure: MISA MONTHLY REPORTING
Param Reported As: AS PHENOL
Frequency: MONTHLY
Sector: PETROLEUM REFINERIES
Component Type: MAXIMUM

MISA Industrial Wastewater Discharge

Company Code: 0000130104-2013
Control Point ID: 0700
Sample Date:
Regulation: MISA COMPLIANCE
Value: 2.3802
Result Structure: MISA MONTHLY REPORTING
Param Reported As: AS PHOSPHORUS
Frequency: MONTHLY
Sector: PETROLEUM REFINERIES
Component Type: MAXIMUM

Unit of Measure: KG/D
Control Point Name: PLANT - PROCESS EFFLUENT
Parameter Name: PHOSPHORUS,UNFILTERED TOTAL

MISA Industrial Wastewater Discharge

Company Code: 0000130104-2013
Control Point ID: 0700
Sample Date:
Regulation: MISA COMPLIANCE
Value: 0.006982
Unit of Measure: KG/D
Control Point Name: PLANT - PROCESS EFFLUENT
Parameter Name: PHENOLICS, UNFILTERED REACTIVE
Result Structure: MISA MONTHLY REPORTING
Param Reported As: AS PHENOL
Frequency: MONTHLY
Sector: PETROLEUM REFINERIES
Component Type: AVERAGE

MISA Industrial Wastewater Discharge

Company Code: 0000130104-2013
Control Point ID: 0800
Sample Date:
Regulation: MISA COMPLIANCE
Value: 0.068164
Unit of Measure: KG/D
Control Point Name: PLANT - ONCE THROUGH COOLING WATER (OTCW)
Parameter Name: PHENOLICS, UNFILTERED REACTIVE
Result Structure: MISA MONTHLY REPORTING
Param Reported As: AS PHENOL
Frequency: MONTHLY
Sector: PETROLEUM REFINERIES
Component Type: MAXIMUM

MISA Industrial Wastewater Discharge

Company Code: 0000130104-2013
Control Point ID: 0700
Sample Date:
Regulation: MISA COMPLIANCE
Value: 1086
Unit of Measure: M3/D
Control Point Name: PLANT - PROCESS EFFLUENT
Parameter Name: FLOW
Result Structure: MISA MONTHLY REPORTING
Param Reported As: NOT APPLICABLE
Frequency: MONTHLY
Sector: PETROLEUM REFINERIES
Component Type: MINIMUM

MISA Industrial Wastewater Discharge

Company Code: 0000130104-2013
Control Point ID: 0800
Sample Date:
Regulation: MISA COMPLIANCE
Value: 67932.8
Unit of Measure: M3/D
Control Point Name: PLANT - ONCE THROUGH COOLING WATER (OTCW)
Parameter Name: FLOW
Result Structure: MISA MONTHLY REPORTING
Param Reported As: NOT APPLICABLE
Frequency: MONTHLY
Sector: PETROLEUM REFINERIES
Component Type: MAXIMUM

MISA Industrial Wastewater Discharge

Company Code: 0000130104-2013
Control Point ID: 0700
Sample Date:
Regulation: MISA COMPLIANCE
Value: 0.057061
Unit of Measure: KG/D
Control Point Name: PLANT - PROCESS EFFLUENT
Parameter Name: SULPHIDE, UNFILTERED REACTIVE
Result Structure: MISA MONTHLY REPORTING
Param Reported As: AS SULPHIDE
Frequency: MONTHLY
Sector: PETROLEUM REFINERIES
Component Type: AVERAGE

MISA Industrial Wastewater Discharge

Company Code: 0000130104-2013
Control Point ID: 0700
Sample Date:
Regulation: MISA COMPLIANCE
Value: 13.325
Unit of Measure: KG/D
Control Point Name: PLANT - PROCESS EFFLUENT
Parameter Name: RESIDUE,PART LOSS ON IGNIT.
Result Structure: MISA MONTHLY REPORTING
Param Reported As: NOT APPLICABLE
Frequency: MONTHLY
Sector: PETROLEUM REFINERIES
Component Type: MAXIMUM

MISA Industrial Wastewater Discharge

Company Code: 0000130104-2013
Control Point ID: 0700
Sample Date:
Regulation: MISA COMPLIANCE
Value: 5.9705
Unit of Measure: KG/D
Control Point Name: PLANT - PROCESS EFFLUENT
Parameter Name: SOLVENT EXTRACTABLES
Result Structure: MISA MONTHLY REPORTING
Param Reported As: NOT APPLICABLE
Frequency: MONTHLY
Sector: PETROLEUM REFINERIES
Component Type: MAXIMUM

MISA Industrial Wastewater Discharge

Company Code: 0000130104-2013
Control Point ID: 0700
Sample Date:
Regulation: MISA COMPLIANCE
Value: 0.011265
Unit of Measure: KG/D
Control Point Name: PLANT - PROCESS EFFLUENT
Parameter Name: PHENOLICS, UNFILTERED REACTIVE
Result Structure: MISA MONTHLY REPORTING
Param Reported As: AS PHENOL
Frequency: MONTHLY
Sector: PETROLEUM REFINERIES
Component Type: MAXIMUM

MISA Industrial Wastewater Discharge

Company Code: 0000130104-2013
Control Point ID: 0800
Sample Date:
Regulation: MISA COMPLIANCE
Value: 0.45672
Unit of Measure: KG/D
Control Point Name: PLANT - ONCE THROUGH COOLING WATER (OTCW)
Parameter Name: SULPHIDE, UNFILTERED REACTIVE
Result Structure: MISA MONTHLY REPORTING
Param Reported As: AS SULPHIDE
Frequency: MONTHLY
Sector: PETROLEUM REFINERIES
Component Type: MAXIMUM

MISA Industrial Wastewater Discharge

Company Code: 0000130104-2013
Control Point ID: 0700
Sample Date:
Regulation: MISA COMPLIANCE
Value: 7.2486
Unit of Measure: KG/D
Control Point Name: PLANT - PROCESS EFFLUENT
Parameter Name: SOLVENT EXTRACTABLES
Result Structure: MISA MONTHLY REPORTING
Param Reported As: NOT APPLICABLE
Frequency: MONTHLY
Sector: PETROLEUM REFINERIES
Component Type: AVERAGE

MISA Industrial Wastewater Discharge

Company Code: 0000130104-2013
Control Point ID: 0700
Result Structure: MISA MONTHLY REPORTING
Param Reported As: NOT APPLICABLE

Sample Date:
Regulation: MISA COMPLIANCE
Value: 4.4389
Unit of Measure: KG/D
Control Point Name: PLANT - PROCESS EFFLUENT
Parameter Name: SOLVENT EXTRACTABLES
Frequency: MONTHLY
Sector: PETROLEUM REFINERIES
Component Type: MINIMUM

MISA Industrial Wastewater Discharge

Company Code: 0000130104-2013
Control Point ID: 0800
Sample Date:
Regulation: MISA COMPLIANCE
Value: 0.074144
Unit of Measure: KG/D
Control Point Name: PLANT - ONCE THROUGH COOLING WATER (OTCW)
Parameter Name: PHENOLICS, UNFILTERED REACTIVE
Result Structure: MISA MONTHLY REPORTING
Param Reported As: AS PHENOL
Frequency: MONTHLY
Sector: PETROLEUM REFINERIES
Component Type: AVERAGE

MISA Industrial Wastewater Discharge

Company Code: 0000130104-2013
Control Point ID: 0700
Sample Date:
Regulation: MISA COMPLIANCE
Value: 11591
Unit of Measure: M3/D
Control Point Name: PLANT - PROCESS EFFLUENT
Parameter Name: FLOW
Result Structure: MISA MONTHLY REPORTING
Param Reported As: NOT APPLICABLE
Frequency: MONTHLY
Sector: PETROLEUM REFINERIES
Component Type: MAXIMUM

MISA Industrial Wastewater Discharge

Company Code: 0000130104-2013
Control Point ID: 0700
Sample Date:
Regulation: MISA COMPLIANCE
Value: 0.77947
Unit of Measure: KG/D
Control Point Name: PLANT - PROCESS EFFLUENT
Parameter Name: PHOSPHORUS,UNFILTERED TOTAL
Result Structure: MISA MONTHLY REPORTING
Param Reported As: AS PHOSPHORUS
Frequency: MONTHLY
Sector: PETROLEUM REFINERIES
Component Type: MINIMUM

MISA Industrial Wastewater Discharge

Company Code: 0000130104-2013
Control Point ID: 0700
Sample Date:
Regulation: MISA COMPLIANCE
Value: 0.077266
Unit of Measure: KG/D
Control Point Name: PLANT - PROCESS EFFLUENT
Parameter Name: SULPHIDE, UNFILTERED REACTIVE
Result Structure: MISA MONTHLY REPORTING
Param Reported As: AS SULPHIDE
Frequency: MONTHLY
Sector: PETROLEUM REFINERIES
Component Type: MAXIMUM

MISA Industrial Wastewater Discharge

Company Code: 0000130104-2013
Control Point ID: 0700
Sample Date:
Regulation: MISA COMPLIANCE
Value: 0.039067
Unit of Measure: KG/D
Control Point Name: PLANT - PROCESS EFFLUENT
Result Structure: MISA MONTHLY REPORTING
Param Reported As: AS SULPHIDE
Frequency: MONTHLY
Sector: PETROLEUM REFINERIES
Component Type: MINIMUM

Parameter Name: SULPHIDE, UNFILTERED REACTIVE

MISA Industrial Wastewater Discharge

Company Code: 0000130104-2013
Control Point ID: 0800
Sample Date:
Regulation: MISA COMPLIANCE
Value: 0.013587
Unit of Measure: KG/D
Control Point Name: PLANT - ONCE THROUGH COOLING WATER (OTCW)
Parameter Name: BENZENE C6H6
Result Structure: MISA MONTHLY REPORTING
Param Reported As: NOT APPLICABLE
Frequency: MONTHLY
Sector: PETROLEUM REFINERIES
Component Type: MAXIMUM

MISA Industrial Wastewater Discharge

Company Code: 0000130104-2013
Control Point ID: 0800
Sample Date:
Regulation: MISA COMPLIANCE
Value: 59841.4
Unit of Measure: M3/D
Control Point Name: PLANT - ONCE THROUGH COOLING WATER (OTCW)
Parameter Name: FLOW
Result Structure: MISA MONTHLY REPORTING
Param Reported As: NOT APPLICABLE
Frequency: MONTHLY
Sector: PETROLEUM REFINERIES
Component Type: MINIMUM

MISA Industrial Wastewater Discharge

Company Code: 0000130104-2013
Control Point ID: 0700
Sample Date:
Regulation: MISA COMPLIANCE
Value: 11.07
Unit of Measure: KG/D
Control Point Name: PLANT - PROCESS EFFLUENT
Parameter Name: RESIDUE,PART LOSS ON IGNIT.
Result Structure: MISA MONTHLY REPORTING
Param Reported As: NOT APPLICABLE
Frequency: MONTHLY
Sector: PETROLEUM REFINERIES
Component Type: MAXIMUM

MISA Industrial Wastewater Discharge

Company Code: 0000130104-2013
Control Point ID: 0700
Sample Date:
Regulation: MISA COMPLIANCE
Value: 32.637
Unit of Measure: KG/D
Control Point Name: PLANT - PROCESS EFFLUENT
Parameter Name: CARBON, DISSOLVED ORGANIC
Result Structure: MISA MONTHLY REPORTING
Param Reported As: AS CARBON
Frequency: MONTHLY
Sector: PETROLEUM REFINERIES
Component Type: MAXIMUM

MISA Industrial Wastewater Discharge

Company Code: 0000130104-2013
Control Point ID: 0700
Sample Date:
Regulation: MISA COMPLIANCE
Value: 5.8261
Unit of Measure: KG/D
Control Point Name: PLANT - PROCESS EFFLUENT
Parameter Name: SOLVENT EXTRACTABLES
Result Structure: MISA MONTHLY REPORTING
Param Reported As: NOT APPLICABLE
Frequency: MONTHLY
Sector: PETROLEUM REFINERIES
Component Type: AVERAGE

MISA Industrial Wastewater Discharge

Company Code: 0000130104-2013
Control Point ID: 0800
Sample Date:
Regulation: MISA COMPLIANCE
Value: 0.065244
Unit of Measure: KG/D
Control Point Name: PLANT - ONCE THROUGH COOLING WATER (OTCW)
Parameter Name: PHENOLICS, UNFILTERED REACTIVE
Result Structure: MISA MONTHLY REPORTING
Param Reported As: AS PHENOL
Frequency: MONTHLY
Sector: PETROLEUM REFINERIES
Component Type: MAXIMUM

MISA Industrial Wastewater Discharge

Company Code: 0000130104-2013
Control Point ID: 0800
Sample Date:
Regulation: MISA COMPLIANCE
Value: 61522.9
Unit of Measure: M3/D
Control Point Name: PLANT - ONCE THROUGH COOLING WATER (OTCW)
Parameter Name: FLOW
Result Structure: MISA MONTHLY REPORTING
Param Reported As: NOT APPLICABLE
Frequency: MONTHLY
Sector: PETROLEUM REFINERIES
Component Type: AVERAGE

MISA Industrial Wastewater Discharge

Company Code: 0000130104-2013
Control Point ID: 0800
Sample Date:
Regulation: MISA COMPLIANCE
Value: 0.013437
Unit of Measure: KG/D
Control Point Name: PLANT - ONCE THROUGH COOLING WATER (OTCW)
Parameter Name: BENZENE C6H6
Result Structure: MISA MONTHLY REPORTING
Param Reported As: NOT APPLICABLE
Frequency: MONTHLY
Sector: PETROLEUM REFINERIES
Component Type: MAXIMUM

MISA Industrial Wastewater Discharge

Company Code: 0000130104-2013
Control Point ID: 0700
Sample Date:
Regulation: MISA COMPLIANCE
Value: 13.77
Unit of Measure: KG/D
Control Point Name: PLANT - PROCESS EFFLUENT
Parameter Name: RESIDUE,PART LOSS ON IGNIT.
Result Structure: MISA MONTHLY REPORTING
Param Reported As: NOT APPLICABLE
Frequency: MONTHLY
Sector: PETROLEUM REFINERIES
Component Type: MAXIMUM

MISA Industrial Wastewater Discharge

Company Code: 0000130104-2013
Control Point ID: 0700
Sample Date:
Regulation: MISA COMPLIANCE
Value: 0.007047
Unit of Measure: KG/D
Control Point Name: PLANT - PROCESS EFFLUENT
Parameter Name: PHENOLICS, UNFILTERED REACTIVE
Result Structure: MISA MONTHLY REPORTING
Param Reported As: AS PHENOL
Frequency: MONTHLY
Sector: PETROLEUM REFINERIES
Component Type: MINIMUM

MISA Industrial Wastewater Discharge

Company Code: 0000130104-2013
Control Point ID: 0700
Sample Date:
Regulation: MISA COMPLIANCE
Result Structure: MISA MONTHLY REPORTING
Param Reported As: AS PHOSPHORUS
Frequency: MONTHLY
Sector: PETROLEUM REFINERIES

Value: 2.1556 ***Component Type:*** MAXIMUM
Unit of Measure: KG/D
Control Point Name: PLANT - PROCESS EFFLUENT
Parameter Name: PHOSPHORUS,UNFILTERED TOTAL

MISA Industrial Wastewater Discharge

Company Code: 0000130104-2013 ***Result Structure:*** MISA MONTHLY REPORTING
Control Point ID: 0700 ***Param Reported As:*** AS PHOSPHORUS
Sample Date: ***Frequency:*** MONTHLY
Regulation: MISA COMPLIANCE ***Sector:*** PETROLEUM REFINERIES
Value: 1.4022 ***Component Type:*** AVERAGE
Unit of Measure: KG/D
Control Point Name: PLANT - PROCESS EFFLUENT
Parameter Name: PHOSPHORUS,UNFILTERED TOTAL

MISA Industrial Wastewater Discharge

Company Code: 0000130104-2013 ***Result Structure:*** MISA MONTHLY REPORTING
Control Point ID: 0700 ***Param Reported As:*** AS PHOSPHORUS
Sample Date: ***Frequency:*** MONTHLY
Regulation: MISA COMPLIANCE ***Sector:*** PETROLEUM REFINERIES
Value: 1.741 ***Component Type:*** MINIMUM
Unit of Measure: KG/D
Control Point Name: PLANT - PROCESS EFFLUENT
Parameter Name: PHOSPHORUS,UNFILTERED TOTAL

MISA Industrial Wastewater Discharge

Company Code: 0000130104-2013 ***Result Structure:*** MISA MONTHLY REPORTING
Control Point ID: 0700 ***Param Reported As:*** AS NITROGEN
Sample Date: ***Frequency:*** MONTHLY
Regulation: MISA COMPLIANCE ***Sector:*** PETROLEUM REFINERIES
Value: 0.2521 ***Component Type:*** MAXIMUM
Unit of Measure: KG/D
Control Point Name: PLANT - PROCESS EFFLUENT
Parameter Name: AMMONIUM+AMMONIA, TOTAL FILTER.REAC

MISA Industrial Wastewater Discharge

Company Code: 0000130104-2013 ***Result Structure:*** MISA MONTHLY REPORTING
Control Point ID: 0700 ***Param Reported As:*** NOT APPLICABLE
Sample Date: ***Frequency:*** MONTHLY
Regulation: MISA COMPLIANCE ***Sector:*** PETROLEUM REFINERIES
Value: 5.7486 ***Component Type:*** AVERAGE
Unit of Measure: KG/D
Control Point Name: PLANT - PROCESS EFFLUENT
Parameter Name: SOLVENT EXTRACTABLES

MISA Industrial Wastewater Discharge

Company Code: 0000130104-2013 ***Result Structure:*** MISA MONTHLY REPORTING
Control Point ID: 0700 ***Param Reported As:*** AS PHOSPHORUS
Sample Date: ***Frequency:*** MONTHLY
Regulation: MISA COMPLIANCE ***Sector:*** PETROLEUM REFINERIES
Value: 0.19125 ***Component Type:*** MINIMUM
Unit of Measure: KG/D
Control Point Name: PLANT - PROCESS EFFLUENT
Parameter Name: PHOSPHORUS,UNFILTERED TOTAL

MISA Industrial Wastewater Discharge

Company Code: 0000130104-2013
Control Point ID: 0800
Sample Date:
Regulation: MISA COMPLIANCE
Value: 55360.8
Unit of Measure: M3/D
Control Point Name: PLANT - ONCE THROUGH COOLING WATER (OTCW)
Parameter Name: FLOW
Result Structure: MISA MONTHLY REPORTING
Param Reported As: NOT APPLICABLE
Frequency: MONTHLY
Sector: PETROLEUM REFINERIES
Component Type: MINIMUM

MISA Industrial Wastewater Discharge

Company Code: 0000130104-2013
Control Point ID: 0800
Sample Date:
Regulation: MISA COMPLIANCE
Value: 0.012305
Unit of Measure: KG/D
Control Point Name: PLANT - ONCE THROUGH COOLING WATER (OTCW)
Parameter Name: BENZENE C6H6
Result Structure: MISA MONTHLY REPORTING
Param Reported As: NOT APPLICABLE
Frequency: MONTHLY
Sector: PETROLEUM REFINERIES
Component Type: AVERAGE

MISA Industrial Wastewater Discharge

Company Code: 0000130104-2013
Control Point ID: 0800
Sample Date:
Regulation: MISA COMPLIANCE
Value: 0.065734
Unit of Measure: KG/D
Control Point Name: PLANT - ONCE THROUGH COOLING WATER (OTCW)
Parameter Name: PHENOLICS, UNFILTERED REACTIVE
Result Structure: MISA MONTHLY REPORTING
Param Reported As: AS PHENOL
Frequency: MONTHLY
Sector: PETROLEUM REFINERIES
Component Type: AVERAGE

MISA Industrial Wastewater Discharge

Company Code: 0000130104-2013
Control Point ID: 0700
Sample Date:
Regulation: MISA COMPLIANCE
Value: 0.07459
Unit of Measure: KG/D
Control Point Name: PLANT - PROCESS EFFLUENT
Parameter Name: SULPHIDE, UNFILTERED REACTIVE
Result Structure: MISA MONTHLY REPORTING
Param Reported As: AS SULPHIDE
Frequency: MONTHLY
Sector: PETROLEUM REFINERIES
Component Type: AVERAGE

MISA Industrial Wastewater Discharge

Company Code: 0000130104-2013
Control Point ID: 0800
Sample Date:
Regulation: MISA COMPLIANCE
Value: 0.075728
Unit of Measure: KG/D
Control Point Name: PLANT - ONCE THROUGH COOLING WATER (OTCW)
Parameter Name: PHENOLICS, UNFILTERED REACTIVE
Result Structure: MISA MONTHLY REPORTING
Param Reported As: AS PHENOL
Frequency: MONTHLY
Sector: PETROLEUM REFINERIES
Component Type: MAXIMUM

MISA Industrial Wastewater Discharge

Company Code: 0000130104-2013
Result Structure: MISA MONTHLY REPORTING

Control Point ID: 0700
Sample Date:
Regulation: MISA COMPLIANCE
Value: 5908
Unit of Measure: M3/D
Control Point Name: PLANT - PROCESS EFFLUENT
Parameter Name: FLOW
Param Reported As: NOT APPLICABLE
Frequency: MONTHLY
Sector: PETROLEUM REFINERIES
Component Type: MINIMUM

MISA Industrial Wastewater Discharge

Company Code: 0000130104-2013
Control Point ID: 0800
Sample Date:
Regulation: MISA COMPLIANCE
Value: 0.013233
Unit of Measure: KG/D
Control Point Name: PLANT - ONCE THROUGH COOLING WATER (OTCW)
Parameter Name: BENZENE C6H6
Result Structure: MISA MONTHLY REPORTING
Param Reported As: NOT APPLICABLE
Frequency: MONTHLY
Sector: PETROLEUM REFINERIES
Component Type: AVERAGE

MISA Industrial Wastewater Discharge

Company Code: 0000130104-2013
Control Point ID: 0800
Sample Date:
Regulation: MISA COMPLIANCE
Value: 0.011968
Unit of Measure: KG/D
Control Point Name: PLANT - ONCE THROUGH COOLING WATER (OTCW)
Parameter Name: BENZENE C6H6
Result Structure: MISA MONTHLY REPORTING
Param Reported As: NOT APPLICABLE
Frequency: MONTHLY
Sector: PETROLEUM REFINERIES
Component Type: MINIMUM

MISA Industrial Wastewater Discharge

Company Code: 0000130104-2013
Control Point ID: 0700
Sample Date:
Regulation: MISA COMPLIANCE
Value: 3.3349
Unit of Measure: KG/D
Control Point Name: PLANT - PROCESS EFFLUENT
Parameter Name: SOLVENT EXTRACTABLES
Result Structure: MISA MONTHLY REPORTING
Param Reported As: NOT APPLICABLE
Frequency: MONTHLY
Sector: PETROLEUM REFINERIES
Component Type: MINIMUM

MISA Industrial Wastewater Discharge

Company Code: 0000130104-2013
Control Point ID: 0700
Sample Date:
Regulation: MISA COMPLIANCE
Value: 13.556
Unit of Measure: KG/D
Control Point Name: PLANT - PROCESS EFFLUENT
Parameter Name: RESIDUE, PARTICULATE
Result Structure: MISA MONTHLY REPORTING
Param Reported As: NOT APPLICABLE
Frequency: MONTHLY
Sector: PETROLEUM REFINERIES
Component Type: MAXIMUM

MISA Industrial Wastewater Discharge

Company Code: 0000130104-2013
Control Point ID: 0700
Sample Date:
Regulation: MISA COMPLIANCE
Value: 0.75743
Unit of Measure: KG/D
Result Structure: MISA MONTHLY REPORTING
Param Reported As: AS PHOSPHORUS
Frequency: MONTHLY
Sector: PETROLEUM REFINERIES
Component Type: MINIMUM

Control Point Name: PLANT - PROCESS EFFLUENT
Parameter Name: PHOSPHORUS,UNFILTERED TOTAL

MISA Industrial Wastewater Discharge

Company Code: 0000130104-2013
Control Point ID: 0700
Sample Date:
Regulation: MISA COMPLIANCE
Value: 10157.5
Unit of Measure: M3/D
Control Point Name: PLANT - PROCESS EFFLUENT
Parameter Name: FLOW
Result Structure: MISA MONTHLY REPORTING
Param Reported As: NOT APPLICABLE
Frequency: MONTHLY
Sector: PETROLEUM REFINERIES
Component Type: AVERAGE

MISA Industrial Wastewater Discharge

Company Code: 0000130104-2013
Control Point ID: 0700
Sample Date:
Regulation: MISA COMPLIANCE
Value: 11.591
Unit of Measure: KG/D
Control Point Name: PLANT - PROCESS EFFLUENT
Parameter Name: RESIDUE,PART LOSS ON IGNIT.
Result Structure: MISA MONTHLY REPORTING
Param Reported As: NOT APPLICABLE
Frequency: MONTHLY
Sector: PETROLEUM REFINERIES
Component Type: MAXIMUM

MISA Industrial Wastewater Discharge

Company Code: 0000130104-2013
Control Point ID: 0700
Sample Date:
Regulation: MISA COMPLIANCE
Value: 18.604
Unit of Measure: KG/D
Control Point Name: PLANT - PROCESS EFFLUENT
Parameter Name: RESIDUE, PARTICULATE
Result Structure: MISA MONTHLY REPORTING
Param Reported As: NOT APPLICABLE
Frequency: MONTHLY
Sector: PETROLEUM REFINERIES
Component Type: MAXIMUM

MISA Industrial Wastewater Discharge

Company Code: 0000130104-2013
Control Point ID: 0800
Sample Date:
Regulation: MISA COMPLIANCE
Value: 0.067933
Unit of Measure: KG/D
Control Point Name: PLANT - ONCE THROUGH COOLING WATER (OTCW)
Parameter Name: PHENOLICS, UNFILTERED REACTIVE
Result Structure: MISA MONTHLY REPORTING
Param Reported As: AS PHENOL
Frequency: MONTHLY
Sector: PETROLEUM REFINERIES
Component Type: MAXIMUM

MISA Industrial Wastewater Discharge

Company Code: 0000130104-2013
Control Point ID: 0800
Sample Date:
Regulation: MISA COMPLIANCE
Value: 4
Unit of Measure:
Control Point Name: PLANT - ONCE THROUGH COOLING WATER (OTCW)
Parameter Name: TOLUENE C7H8
Result Structure: MISA MONTHLY REPORTING
Param Reported As: NOT APPLICABLE
Frequency: MONTHLY
Sector: PETROLEUM REFINERIES
Component Type: NUM. IN AVERAGE

MISA Industrial Wastewater

Discharge

Company Code: 0000130104-2013
Control Point ID: 0700
Sample Date:
Regulation: MISA COMPLIANCE
Value: 28.025
Unit of Measure: KG/D
Control Point Name: PLANT - PROCESS EFFLUENT
Parameter Name: RESIDUE,PART LOSS ON IGNIT.

Result Structure: MISA MONTHLY REPORTING
Param Reported As: NOT APPLICABLE
Frequency: MONTHLY
Sector: PETROLEUM REFINERIES
Component Type: MAXIMUM

MISA Industrial Wastewater Discharge

Company Code: 0000130104-2013
Control Point ID: 0700
Sample Date:
Regulation: MISA COMPLIANCE
Value: 1.086
Unit of Measure: KG/D
Control Point Name: PLANT - PROCESS EFFLUENT
Parameter Name: RESIDUE,PART LOSS ON IGNIT.

Result Structure: MISA MONTHLY REPORTING
Param Reported As: NOT APPLICABLE
Frequency: MONTHLY
Sector: PETROLEUM REFINERIES
Component Type: MINIMUM

MISA Industrial Wastewater Discharge

Company Code: 0000130104-2013
Control Point ID: 0700
Sample Date:
Regulation: MISA COMPLIANCE
Value: 1.9774
Unit of Measure: KG/D
Control Point Name: PLANT - PROCESS EFFLUENT
Parameter Name: PHOSPHORUS,UNFILTERED TOTAL

Result Structure: MISA MONTHLY REPORTING
Param Reported As: AS PHOSPHORUS
Frequency: MONTHLY
Sector: PETROLEUM REFINERIES
Component Type: MAXIMUM

MISA Industrial Wastewater Discharge

Company Code: 0000130104-2013
Control Point ID: 0700
Sample Date:
Regulation: MISA COMPLIANCE
Value: 5
Unit of Measure:
Control Point Name: PLANT - PROCESS EFFLUENT
Parameter Name: SULPHIDE, UNFILTERED REACTIVE

Result Structure: MISA MONTHLY REPORTING
Param Reported As: AS SULPHIDE
Frequency: MONTHLY
Sector: PETROLEUM REFINERIES
Component Type: NUM. IN AVERAGE

MISA Industrial Wastewater Discharge

Company Code: 0000130104-2013
Control Point ID: 0700
Sample Date:
Regulation: MISA COMPLIANCE
Value: 11.663
Unit of Measure: KG/D
Control Point Name: PLANT - PROCESS EFFLUENT
Parameter Name: RESIDUE,PART LOSS ON IGNIT.

Result Structure: MISA MONTHLY REPORTING
Param Reported As: NOT APPLICABLE
Frequency: MONTHLY
Sector: PETROLEUM REFINERIES
Component Type: AVERAGE

MISA Industrial Wastewater Discharge

Company Code: 0000130104-2013
Control Point ID: 0700
Sample Date:

Result Structure: MISA MONTHLY REPORTING
Param Reported As: NOT APPLICABLE
Frequency: MONTHLY

Regulation: MISA COMPLIANCE
Value: 30
Unit of Measure:
Control Point Name: PLANT - PROCESS EFFLUENT
Parameter Name: RESIDUE,PART LOSS ON IGNIT.
Sector: PETROLEUM REFINERIES
Component Type: NUM. IN AVERAGE

MISA Industrial Wastewater Discharge

Company Code: 0000130104-2013
Control Point ID: 0700
Sample Date:
Regulation: MISA COMPLIANCE
Value: 4.0005
Unit of Measure: KG/D
Control Point Name: PLANT - PROCESS EFFLUENT
Parameter Name: SOLVENT EXTRACTABLES
Result Structure: MISA MONTHLY REPORTING
Param Reported As: NOT APPLICABLE
Frequency: MONTHLY
Sector: PETROLEUM REFINERIES
Component Type: AVERAGE

MISA Industrial Wastewater Discharge

Company Code: 0000130104-2013
Control Point ID: 0700
Sample Date:
Regulation: MISA COMPLIANCE
Value: 11.241
Unit of Measure: KG/D
Control Point Name: PLANT - PROCESS EFFLUENT
Parameter Name: RESIDUE, PARTICULATE
Result Structure: MISA MONTHLY REPORTING
Param Reported As: NOT APPLICABLE
Frequency: MONTHLY
Sector: PETROLEUM REFINERIES
Component Type: AVERAGE

MISA Industrial Wastewater Discharge

Company Code: 0000130104-2013
Control Point ID: 0700
Sample Date:
Regulation: MISA COMPLIANCE
Value: 3.9285
Unit of Measure: KG/D
Control Point Name: PLANT - PROCESS EFFLUENT
Parameter Name: SOLVENT EXTRACTABLES
Result Structure: MISA MONTHLY REPORTING
Param Reported As: NOT APPLICABLE
Frequency: MONTHLY
Sector: PETROLEUM REFINERIES
Component Type: MINIMUM

MISA Industrial Wastewater Discharge

Company Code: 0000130104-2013
Control Point ID: 0700
Sample Date:
Regulation: MISA COMPLIANCE
Value: 0.085015
Unit of Measure: KG/D
Control Point Name: PLANT - PROCESS EFFLUENT
Parameter Name: SULPHIDE, UNFILTERED REACTIVE
Result Structure: MISA MONTHLY REPORTING
Param Reported As: AS SULPHIDE
Frequency: MONTHLY
Sector: PETROLEUM REFINERIES
Component Type: MAXIMUM

MISA Industrial Wastewater Discharge

Company Code: 0000130104-2013
Control Point ID: 0800
Sample Date:
Regulation: MISA COMPLIANCE
Value: 0.36075
Unit of Measure: KG/D
Control Point Name: PLANT - ONCE THROUGH COOLING WATER (OTCW)
Parameter Name: SULPHIDE, UNFILTERED REACTIVE
Result Structure: MISA MONTHLY REPORTING
Param Reported As: AS SULPHIDE
Frequency: MONTHLY
Sector: PETROLEUM REFINERIES
Component Type: AVERAGE

MISA Industrial Wastewater Discharge

Company Code: 0000130104-2013
Control Point ID: 0800
Sample Date:
Regulation: MISA COMPLIANCE
Value: 0.015062
Unit of Measure: KG/D
Control Point Name: PLANT - ONCE THROUGH COOLING WATER (OTCW)
Parameter Name: TOLUENE C7H8
Result Structure: MISA MONTHLY REPORTING
Param Reported As: NOT APPLICABLE
Frequency: MONTHLY
Sector: PETROLEUM REFINERIES
Component Type: AVERAGE

MISA Industrial Wastewater Discharge

Company Code: 0000130104-2013
Control Point ID: 0800
Sample Date:
Regulation: MISA COMPLIANCE
Value: 0.015062
Unit of Measure: KG/D
Control Point Name: PLANT - ONCE THROUGH COOLING WATER (OTCW)
Parameter Name: BENZENE C6H6
Result Structure: MISA MONTHLY REPORTING
Param Reported As: NOT APPLICABLE
Frequency: MONTHLY
Sector: PETROLEUM REFINERIES
Component Type: AVERAGE

MISA Industrial Wastewater Discharge

Company Code: 0000130104-2013
Control Point ID: 0700
Sample Date:
Regulation: MISA COMPLIANCE
Value: 7.7628
Unit of Measure: KG/D
Control Point Name: PLANT - PROCESS EFFLUENT
Parameter Name: RESIDUE,PART LOSS ON IGNIT.
Result Structure: MISA MONTHLY REPORTING
Param Reported As: NOT APPLICABLE
Frequency: MONTHLY
Sector: PETROLEUM REFINERIES
Component Type: AVERAGE

MISA Industrial Wastewater Discharge

Company Code: 0000130104-2013
Control Point ID: 0800
Sample Date:
Regulation: MISA COMPLIANCE
Value: 0.014895
Unit of Measure: KG/D
Control Point Name: PLANT - ONCE THROUGH COOLING WATER (OTCW)
Parameter Name: BENZENE C6H6
Result Structure: MISA MONTHLY REPORTING
Param Reported As: NOT APPLICABLE
Frequency: MONTHLY
Sector: PETROLEUM REFINERIES
Component Type: MINIMUM

MISA Industrial Wastewater Discharge

Company Code: 0000130104-2013
Control Point ID: 0800
Sample Date:
Regulation: MISA COMPLIANCE
Value: 0.41889
Unit of Measure: KG/D
Control Point Name: PLANT - ONCE THROUGH COOLING WATER (OTCW)
Parameter Name: SULPHIDE, UNFILTERED REACTIVE
Result Structure: MISA MONTHLY REPORTING
Param Reported As: AS SULPHIDE
Frequency: MONTHLY
Sector: PETROLEUM REFINERIES
Component Type: MINIMUM

MISA Industrial Wastewater Discharge

Company Code: 0000130104-2013
Control Point ID: 0800
Sample Date:
Regulation: MISA COMPLIANCE
Value: 0.059842
Unit of Measure: KG/D
Control Point Name: PLANT - ONCE THROUGH COOLING WATER (OTCW)
Parameter Name: PHENOLICS, UNFILTERED REACTIVE
Result Structure: MISA MONTHLY REPORTING
Param Reported As: AS PHENOL
Frequency: MONTHLY
Sector: PETROLEUM REFINERIES
Component Type: MINIMUM

MISA Industrial Wastewater Discharge

Company Code: 0000130104-2013
Control Point ID: 0800
Sample Date:
Regulation: MISA COMPLIANCE
Value: 0.48493
Unit of Measure: KG/D
Control Point Name: PLANT - ONCE THROUGH COOLING WATER (OTCW)
Parameter Name: SULPHIDE, UNFILTERED REACTIVE
Result Structure: MISA MONTHLY REPORTING
Param Reported As: AS SULPHIDE
Frequency: MONTHLY
Sector: PETROLEUM REFINERIES
Component Type: MAXIMUM

MISA Industrial Wastewater Discharge

Company Code: 0000130104-2013
Control Point ID: 0700
Sample Date:
Regulation: MISA COMPLIANCE
Value: 25.431
Unit of Measure: KG/D
Control Point Name: PLANT - PROCESS EFFLUENT
Parameter Name: RESIDUE, PARTICULATE
Result Structure: MISA MONTHLY REPORTING
Param Reported As: NOT APPLICABLE
Frequency: MONTHLY
Sector: PETROLEUM REFINERIES
Component Type: MAXIMUM

MISA Industrial Wastewater Discharge

Company Code: 0000130104-2013
Control Point ID: 0800
Sample Date:
Regulation: MISA COMPLIANCE
Value: 0.44507
Unit of Measure: KG/D
Control Point Name: PLANT - ONCE THROUGH COOLING WATER (OTCW)
Parameter Name: SULPHIDE, UNFILTERED REACTIVE
Result Structure: MISA MONTHLY REPORTING
Param Reported As: AS SULPHIDE
Frequency: MONTHLY
Sector: PETROLEUM REFINERIES
Component Type: AVERAGE

MISA Industrial Wastewater Discharge

Company Code: 0000130104-2013
Control Point ID: 0700
Sample Date:
Regulation: MISA COMPLIANCE
Value: 4807
Unit of Measure: M3/D
Control Point Name: PLANT - PROCESS EFFLUENT
Parameter Name: FLOW
Result Structure: MISA MONTHLY REPORTING
Param Reported As: NOT APPLICABLE
Frequency: MONTHLY
Sector: PETROLEUM REFINERIES
Component Type: MINIMUM

MISA Industrial Wastewater Discharge

Company Code: 0000130104-2013
Control Point ID: 0700
Sample Date:
Regulation: MISA COMPLIANCE
Value: 29.323
Result Structure: MISA MONTHLY REPORTING
Param Reported As: AS CARBON
Frequency: MONTHLY
Sector: PETROLEUM REFINERIES
Component Type: MAXIMUM

Unit of Measure: KG/D
Control Point Name: PLANT - PROCESS EFFLUENT
Parameter Name: CARBON, DISSOLVED ORGANIC

MISA Industrial Wastewater Discharge

Company Code: 0000130104-2013
Control Point ID: 0700
Sample Date:
Regulation: MISA COMPLIANCE
Value: 10.574
Unit of Measure: KG/D
Control Point Name: PLANT - PROCESS EFFLUENT
Parameter Name: RESIDUE,PART LOSS ON IGNIT.
Result Structure: MISA MONTHLY REPORTING
Param Reported As: NOT APPLICABLE
Frequency: MONTHLY
Sector: PETROLEUM REFINERIES
Component Type: MAXIMUM

MISA Industrial Wastewater Discharge

Company Code: 0000130104-2013
Control Point ID: 0700
Sample Date:
Regulation: MISA COMPLIANCE
Value: 4.6994
Unit of Measure: KG/D
Control Point Name: PLANT - PROCESS EFFLUENT
Parameter Name: SOLVENT EXTRACTABLES
Result Structure: MISA MONTHLY REPORTING
Param Reported As: NOT APPLICABLE
Frequency: MONTHLY
Sector: PETROLEUM REFINERIES
Component Type: AVERAGE

MISA Industrial Wastewater Discharge

Company Code: 0000130104-2013
Control Point ID: 0800
Sample Date:
Regulation: MISA COMPLIANCE
Value: 0.013221
Unit of Measure: KG/D
Control Point Name: PLANT - ONCE THROUGH COOLING WATER (OTCW)
Parameter Name: TOLUENE C7H8
Result Structure: MISA MONTHLY REPORTING
Param Reported As: NOT APPLICABLE
Frequency: MONTHLY
Sector: PETROLEUM REFINERIES
Component Type: MINIMUM

MISA Industrial Wastewater Discharge

Company Code: 0000130104-2013
Control Point ID: 0700
Sample Date:
Regulation: MISA COMPLIANCE
Value: 1.5691
Unit of Measure: KG/D
Control Point Name: PLANT - PROCESS EFFLUENT
Parameter Name: PHOSPHORUS,UNFILTERED TOTAL
Result Structure: MISA MONTHLY REPORTING
Param Reported As: AS PHOSPHORUS
Frequency: MONTHLY
Sector: PETROLEUM REFINERIES
Component Type: AVERAGE

MISA Industrial Wastewater Discharge

Company Code: 0000130104-2013
Control Point ID: 0800
Sample Date:
Regulation: MISA COMPLIANCE
Value: 0.06637
Unit of Measure: KG/D
Control Point Name: PLANT - ONCE THROUGH COOLING WATER (OTCW)
Parameter Name: PHENOLICS, UNFILTERED REACTIVE
Result Structure: MISA MONTHLY REPORTING
Param Reported As: AS PHENOL
Frequency: MONTHLY
Sector: PETROLEUM REFINERIES
Component Type: AVERAGE

MISA Industrial Wastewater Discharge

Company Code: 0000130104-2013
Control Point ID: 0700
Sample Date:
Regulation: MISA COMPLIANCE
Value: 1.334
Unit of Measure: KG/D
Control Point Name: PLANT - PROCESS EFFLUENT
Parameter Name: PHOSPHORUS,UNFILTERED TOTAL
Result Structure: MISA MONTHLY REPORTING
Param Reported As: AS PHOSPHORUS
Frequency: MONTHLY
Sector: PETROLEUM REFINERIES
Component Type: MINIMUM

MISA Industrial Wastewater Discharge

Company Code: 0000130104-2013
Control Point ID: 0800
Sample Date:
Regulation: MISA COMPLIANCE
Value: 0.058642
Unit of Measure: KG/D
Control Point Name: PLANT - ONCE THROUGH COOLING WATER (OTCW)
Parameter Name: PHENOLICS, UNFILTERED REACTIVE
Result Structure: MISA MONTHLY REPORTING
Param Reported As: AS PHENOL
Frequency: MONTHLY
Sector: PETROLEUM REFINERIES
Component Type: MINIMUM

MISA Industrial Wastewater Discharge

Company Code: 0000130104-2013
Control Point ID: 0700
Sample Date:
Regulation: MISA COMPLIANCE
Value: 0.057274
Unit of Measure: KG/D
Control Point Name: PLANT - PROCESS EFFLUENT
Parameter Name: SULPHIDE, UNFILTERED REACTIVE
Result Structure: MISA MONTHLY REPORTING
Param Reported As: AS SULPHIDE
Frequency: MONTHLY
Sector: PETROLEUM REFINERIES
Component Type: MINIMUM

MISA Industrial Wastewater Discharge

Company Code: 0000130104-2013
Control Point ID: 0800
Sample Date:
Regulation: MISA COMPLIANCE
Value: 0.014639
Unit of Measure: KG/D
Control Point Name: PLANT - ONCE THROUGH COOLING WATER (OTCW)
Parameter Name: BENZENE C6H6
Result Structure: MISA MONTHLY REPORTING
Param Reported As: NOT APPLICABLE
Frequency: MONTHLY
Sector: PETROLEUM REFINERIES
Component Type: MINIMUM

MISA Industrial Wastewater Discharge

Company Code: 0000130104-2013
Control Point ID: 0700
Sample Date:
Regulation: MISA COMPLIANCE
Value: 12415
Unit of Measure: M3/D
Control Point Name: PLANT - PROCESS EFFLUENT
Parameter Name: FLOW
Result Structure: MISA MONTHLY REPORTING
Param Reported As: NOT APPLICABLE
Frequency: MONTHLY
Sector: PETROLEUM REFINERIES
Component Type: MAXIMUM

MISA Industrial Wastewater Discharge

Company Code: 0000130104-2013
Control Point ID: 0700
Result Structure: MISA MONTHLY REPORTING
Param Reported As: AS SULPHIDE

Sample Date:
Regulation: MISA COMPLIANCE
Value: 0.043918
Unit of Measure: KG/D
Control Point Name: PLANT - PROCESS EFFLUENT
Parameter Name: SULPHIDE, UNFILTERED REACTIVE
Frequency: MONTHLY
Sector: PETROLEUM REFINERIES
Component Type: MINIMUM

MISA Industrial Wastewater Discharge

Company Code: 0000130104-2013
Control Point ID: 0800
Sample Date:
Regulation: MISA COMPLIANCE
Value: 0.073192
Unit of Measure: KG/D
Control Point Name: PLANT - ONCE THROUGH COOLING WATER (OTCW)
Parameter Name: PHENOLICS, UNFILTERED REACTIVE
Result Structure: MISA MONTHLY REPORTING
Param Reported As: AS PHENOL
Frequency: MONTHLY
Sector: PETROLEUM REFINERIES
Component Type: MINIMUM

MISA Industrial Wastewater Discharge

Company Code: 0000130104-2013
Control Point ID: 0700
Sample Date:
Regulation: MISA COMPLIANCE
Value: 0.069069
Unit of Measure: KG/D
Control Point Name: PLANT - PROCESS EFFLUENT
Parameter Name: SULPHIDE, UNFILTERED REACTIVE
Result Structure: MISA MONTHLY REPORTING
Param Reported As: AS SULPHIDE
Frequency: MONTHLY
Sector: PETROLEUM REFINERIES
Component Type: MINIMUM

MISA Industrial Wastewater Discharge

Company Code: 0000130104-2013
Control Point ID: 0700
Sample Date:
Regulation: MISA COMPLIANCE
Value: 0.09639
Unit of Measure: KG/D
Control Point Name: PLANT - PROCESS EFFLUENT
Parameter Name: SULPHIDE, UNFILTERED REACTIVE
Result Structure: MISA MONTHLY REPORTING
Param Reported As: AS SULPHIDE
Frequency: MONTHLY
Sector: PETROLEUM REFINERIES
Component Type: MAXIMUM

MISA Industrial Wastewater Discharge

Company Code: 0000130104-2013
Control Point ID: 0700
Sample Date:
Regulation: MISA COMPLIANCE
Value: 0.011699
Unit of Measure: KG/D
Control Point Name: PLANT - PROCESS EFFLUENT
Parameter Name: PHENOLICS, UNFILTERED REACTIVE
Result Structure: MISA MONTHLY REPORTING
Param Reported As: AS PHENOL
Frequency: MONTHLY
Sector: PETROLEUM REFINERIES
Component Type: AVERAGE

MISA Industrial Wastewater Discharge

Company Code: 0000130104-2013
Control Point ID: 0700
Sample Date:
Regulation: MISA COMPLIANCE
Value: 2.2331
Unit of Measure: KG/D
Control Point Name: PLANT - PROCESS EFFLUENT
Result Structure: MISA MONTHLY REPORTING
Param Reported As: AS PHOSPHORUS
Frequency: MONTHLY
Sector: PETROLEUM REFINERIES
Component Type: MAXIMUM

Parameter Name: PHOSPHORUS,UNFILTERED TOTAL

MISA Industrial Wastewater Discharge

Company Code: 0000130104-2013
Control Point ID: 0700
Sample Date:
Regulation: MISA COMPLIANCE
Value: 13.215
Unit of Measure: KG/D
Control Point Name: PLANT - PROCESS EFFLUENT
Parameter Name: RESIDUE, PARTICULATE
Result Structure: MISA MONTHLY REPORTING
Param Reported As: NOT APPLICABLE
Frequency: MONTHLY
Sector: PETROLEUM REFINERIES
Component Type: AVERAGE

MISA Industrial Wastewater Discharge

Company Code: 0000130104-2013
Control Point ID: 0700
Sample Date:
Regulation: MISA COMPLIANCE
Value: 7.7052
Unit of Measure: KG/D
Control Point Name: PLANT - PROCESS EFFLUENT
Parameter Name: RESIDUE,PART LOSS ON IGNIT.
Result Structure: MISA MONTHLY REPORTING
Param Reported As: NOT APPLICABLE
Frequency: MONTHLY
Sector: PETROLEUM REFINERIES
Component Type: AVERAGE

MISA Industrial Wastewater Discharge

Company Code: 0000130104-2013
Control Point ID: 0800
Sample Date:
Regulation: MISA COMPLIANCE
Value: 0.013006
Unit of Measure: KG/D
Control Point Name: PLANT - ONCE THROUGH COOLING WATER (OTCW)
Parameter Name: BENZENE C6H6
Result Structure: MISA MONTHLY REPORTING
Param Reported As: NOT APPLICABLE
Frequency: MONTHLY
Sector: PETROLEUM REFINERIES
Component Type: MINIMUM

MISA Industrial Wastewater Discharge

Company Code: 0000130104-2013
Control Point ID: 0700
Sample Date:
Regulation: MISA COMPLIANCE
Value: 0.01377
Unit of Measure: KG/D
Control Point Name: PLANT - PROCESS EFFLUENT
Parameter Name: PHENOLICS, UNFILTERED REACTIVE
Result Structure: MISA MONTHLY REPORTING
Param Reported As: AS PHENOL
Frequency: MONTHLY
Sector: PETROLEUM REFINERIES
Component Type: MAXIMUM

MISA Industrial Wastewater Discharge

Company Code: 0000130104-2013
Control Point ID: 0700
Sample Date:
Regulation: MISA COMPLIANCE
Value: 9.497
Unit of Measure: KG/D
Control Point Name: PLANT - PROCESS EFFLUENT
Parameter Name: RESIDUE,PART LOSS ON IGNIT.
Result Structure: MISA MONTHLY REPORTING
Param Reported As: NOT APPLICABLE
Frequency: MONTHLY
Sector: PETROLEUM REFINERIES
Component Type: MINIMUM

MISA Industrial Wastewater Discharge

Company Code: 0000130104-2013
Control Point ID: 0700
Sample Date:
Regulation: MISA COMPLIANCE
Value: 0.013325
Unit of Measure: KG/D
Control Point Name: PLANT - PROCESS EFFLUENT
Parameter Name: PHENOLICS, UNFILTERED REACTIVE
Result Structure: MISA MONTHLY REPORTING
Param Reported As: AS PHENOL
Frequency: MONTHLY
Sector: PETROLEUM REFINERIES
Component Type: MAXIMUM

MISA Industrial Wastewater Discharge

Company Code: 0000130104-2013
Control Point ID: 0800
Sample Date:
Regulation: MISA COMPLIANCE
Value: 0.013239
Unit of Measure: KG/D
Control Point Name: PLANT - ONCE THROUGH COOLING WATER (OTCW)
Parameter Name: TOLUENE C7H8
Result Structure: MISA MONTHLY REPORTING
Param Reported As: NOT APPLICABLE
Frequency: MONTHLY
Sector: PETROLEUM REFINERIES
Component Type: AVERAGE

MISA Industrial Wastewater Discharge

Company Code: 0000130104-2013
Control Point ID: 0700
Sample Date:
Regulation: MISA COMPLIANCE
Value: 4.971
Unit of Measure: KG/D
Control Point Name: PLANT - PROCESS EFFLUENT
Parameter Name: SOLVENT EXTRACTABLES
Result Structure: MISA MONTHLY REPORTING
Param Reported As: NOT APPLICABLE
Frequency: MONTHLY
Sector: PETROLEUM REFINERIES
Component Type: MAXIMUM

MISA Industrial Wastewater Discharge

Company Code: 0000130104-2013
Control Point ID: 0700
Sample Date:
Regulation: MISA COMPLIANCE
Value: 28.218
Unit of Measure: KG/D
Control Point Name: PLANT - PROCESS EFFLUENT
Parameter Name: CARBON, DISSOLVED ORGANIC
Result Structure: MISA MONTHLY REPORTING
Param Reported As: AS CARBON
Frequency: MONTHLY
Sector: PETROLEUM REFINERIES
Component Type: AVERAGE

MISA Industrial Wastewater Discharge

Company Code: 0000130104-2013
Control Point ID: 0700
Sample Date:
Regulation: MISA COMPLIANCE
Value: 6.966
Unit of Measure: KG/D
Control Point Name: PLANT - PROCESS EFFLUENT
Parameter Name: SOLVENT EXTRACTABLES
Result Structure: MISA MONTHLY REPORTING
Param Reported As: NOT APPLICABLE
Frequency: MONTHLY
Sector: PETROLEUM REFINERIES
Component Type: AVERAGE

MISA Industrial Wastewater Discharge

Company Code: 0000130104-2013
Control Point ID: 0700
Sample Date:
Regulation: MISA COMPLIANCE
Result Structure: MISA MONTHLY REPORTING
Param Reported As: AS PHOSPHORUS
Frequency: MONTHLY
Sector: PETROLEUM REFINERIES

Value: 1.1107 ***Component Type:*** MINIMUM
Unit of Measure: KG/D
Control Point Name: PLANT - PROCESS EFFLUENT
Parameter Name: PHOSPHORUS,UNFILTERED TOTAL

MISA Industrial Wastewater Discharge

Company Code: 0000130104-2013 ***Result Structure:*** MISA MONTHLY REPORTING
Control Point ID: 0700 ***Param Reported As:*** AS PHENOL
Sample Date: ***Frequency:*** MONTHLY
Regulation: MISA COMPLIANCE ***Sector:*** PETROLEUM REFINERIES
Value: 0.003303 ***Component Type:*** MINIMUM
Unit of Measure: KG/D
Control Point Name: PLANT - PROCESS EFFLUENT
Parameter Name: PHENOLICS, UNFILTERED REACTIVE

MISA Industrial Wastewater Discharge

Company Code: 0000130104-2013 ***Result Structure:*** MISA MONTHLY REPORTING
Control Point ID: 0800 ***Param Reported As:*** NOT APPLICABLE
Sample Date: ***Frequency:*** MONTHLY
Regulation: MISA COMPLIANCE ***Sector:*** PETROLEUM REFINERIES
Value: 71221.3 ***Component Type:*** AVERAGE
Unit of Measure: M3/D
Control Point Name: PLANT - ONCE THROUGH COOLING WATER (OTCW)
Parameter Name: FLOW

MISA Industrial Wastewater Discharge

Company Code: 0000130104-2013 ***Result Structure:*** MISA MONTHLY REPORTING
Control Point ID: 0800 ***Param Reported As:*** NOT APPLICABLE
Sample Date: ***Frequency:*** MONTHLY
Regulation: MISA COMPLIANCE ***Sector:*** PETROLEUM REFINERIES
Value: 74143.7 ***Component Type:*** AVERAGE
Unit of Measure: M3/D
Control Point Name: PLANT - ONCE THROUGH COOLING WATER (OTCW)
Parameter Name: FLOW

MISA Industrial Wastewater Discharge

Company Code: 0000130104-2013 ***Result Structure:*** MISA MONTHLY REPORTING
Control Point ID: 0700 ***Param Reported As:*** NOT APPLICABLE
Sample Date: ***Frequency:*** MONTHLY
Regulation: MISA COMPLIANCE ***Sector:*** PETROLEUM REFINERIES
Value: 11698.8 ***Component Type:*** AVERAGE
Unit of Measure: M3/D
Control Point Name: PLANT - PROCESS EFFLUENT
Parameter Name: FLOW

MISA Industrial Wastewater Discharge

Company Code: 0000130104-2013 ***Result Structure:*** MISA MONTHLY REPORTING
Control Point ID: 0700 ***Param Reported As:*** NOT APPLICABLE
Sample Date: ***Frequency:*** MONTHLY
Regulation: MISA COMPLIANCE ***Sector:*** PETROLEUM REFINERIES
Value: 8.661 ***Component Type:*** MAXIMUM
Unit of Measure: KG/D
Control Point Name: PLANT - PROCESS EFFLUENT
Parameter Name: SOLVENT EXTRACTABLES

MISA Industrial Wastewater Discharge

Company Code: 0000130104-2013
Control Point ID: 0800
Sample Date:
Regulation: MISA COMPLIANCE
Value: 0.0011627
Unit of Measure: KG/D
Control Point Name: PLANT - ONCE THROUGH COOLING WATER (OTCW)
Parameter Name: BENZENE C6H6
Result Structure: MISA MONTHLY REPORTING
Param Reported As: NOT APPLICABLE
Frequency: MONTHLY
Sector: PETROLEUM REFINERIES
Component Type: MINIMUM

MISA Industrial Wastewater Discharge

Company Code: 0000130104-2013
Control Point ID: 0700
Sample Date:
Regulation: MISA COMPLIANCE
Value: 0.28836
Unit of Measure: KG/D
Control Point Name: PLANT - PROCESS EFFLUENT
Parameter Name: AMMONIUM+AMMONIA, TOTAL FILTER.REAC
Result Structure: MISA MONTHLY REPORTING
Param Reported As: AS NITROGEN
Frequency: MONTHLY
Sector: PETROLEUM REFINERIES
Component Type: MAXIMUM

MISA Industrial Wastewater Discharge

Company Code: 0000130104-2013
Control Point ID: 0700
Sample Date:
Regulation: MISA COMPLIANCE
Value: 2.2444
Unit of Measure: KG/D
Control Point Name: PLANT - PROCESS EFFLUENT
Parameter Name: PHOSPHORUS,UNFILTERED TOTAL
Result Structure: MISA MONTHLY REPORTING
Param Reported As: AS PHOSPHORUS
Frequency: MONTHLY
Sector: PETROLEUM REFINERIES
Component Type: MAXIMUM

MISA Industrial Wastewater Discharge

Company Code: 0000130104-2013
Control Point ID: 0700
Sample Date:
Regulation: MISA COMPLIANCE
Value: 19.548
Unit of Measure: KG/D
Control Point Name: PLANT - PROCESS EFFLUENT
Parameter Name: CARBON, DISSOLVED ORGANIC
Result Structure: MISA MONTHLY REPORTING
Param Reported As: AS CARBON
Frequency: MONTHLY
Sector: PETROLEUM REFINERIES
Component Type: MINIMUM

MISA Industrial Wastewater Discharge

Company Code: 0000130104-2013
Control Point ID: 0800
Sample Date:
Regulation: MISA COMPLIANCE
Value: 0.015146
Unit of Measure: KG/D
Control Point Name: PLANT - ONCE THROUGH COOLING WATER (OTCW)
Parameter Name: BENZENE C6H6
Result Structure: MISA MONTHLY REPORTING
Param Reported As: NOT APPLICABLE
Frequency: MONTHLY
Sector: PETROLEUM REFINERIES
Component Type: MAXIMUM

MISA Industrial Wastewater Discharge

Company Code: 0000130104-2013
Result Structure: MISA MONTHLY REPORTING

Control Point ID: 0800
Sample Date:
Regulation: MISA COMPLIANCE
Value: 0.01383
Unit of Measure: KG/D
Control Point Name: PLANT - ONCE THROUGH COOLING WATER (OTCW)
Parameter Name: TOLUENE C7H8
Param Reported As: NOT APPLICABLE
Frequency: MONTHLY
Sector: PETROLEUM REFINERIES
Component Type: MINIMUM

MISA Industrial Wastewater Discharge

Company Code: 0000130104-2013
Control Point ID: 0800
Sample Date:
Regulation: MISA COMPLIANCE
Value: 0.014239
Unit of Measure: KG/D
Control Point Name: PLANT - ONCE THROUGH COOLING WATER (OTCW)
Parameter Name: BENZENE C6H6
Result Structure: MISA MONTHLY REPORTING
Param Reported As: NOT APPLICABLE
Frequency: MONTHLY
Sector: PETROLEUM REFINERIES
Component Type: MINIMUM

MISA Industrial Wastewater Discharge

Company Code: 0000130104-2013
Control Point ID: 0700
Sample Date:
Regulation: MISA COMPLIANCE
Value: 10.179
Unit of Measure: KG/D
Control Point Name: PLANT - PROCESS EFFLUENT
Parameter Name: RESIDUE, PARTICULATE
Result Structure: MISA MONTHLY REPORTING
Param Reported As: NOT APPLICABLE
Frequency: MONTHLY
Sector: PETROLEUM REFINERIES
Component Type: AVERAGE

MISA Industrial Wastewater Discharge

Company Code: 0000130104-2013
Control Point ID: 0700
Sample Date:
Regulation: MISA COMPLIANCE
Value: 4.036
Unit of Measure: KG/D
Control Point Name: PLANT - PROCESS EFFLUENT
Parameter Name: RESIDUE,PART LOSS ON IGNIT.
Result Structure: MISA MONTHLY REPORTING
Param Reported As: NOT APPLICABLE
Frequency: MONTHLY
Sector: PETROLEUM REFINERIES
Component Type: MINIMUM

MISA Industrial Wastewater Discharge

Company Code: 0000130104-2013
Control Point ID: 0800
Sample Date:
Regulation: MISA COMPLIANCE
Value: 73192
Unit of Measure: M3/D
Control Point Name: PLANT - ONCE THROUGH COOLING WATER (OTCW)
Parameter Name: FLOW
Result Structure: MISA MONTHLY REPORTING
Param Reported As: NOT APPLICABLE
Frequency: MONTHLY
Sector: PETROLEUM REFINERIES
Component Type: MINIMUM

MISA Industrial Wastewater Discharge

Company Code: 0000130104-2013
Control Point ID: 0800
Sample Date:
Regulation: MISA COMPLIANCE
Value: 4
Unit of Measure:
Result Structure: MISA MONTHLY REPORTING
Param Reported As: AS SULPHIDE
Frequency: MONTHLY
Sector: PETROLEUM REFINERIES
Component Type: NUM. IN AVERAGE

Control Point Name: PLANT - ONCE THROUGH COOLING WATER (OTCW)
Parameter Name: SULPHIDE, UNFILTERED REACTIVE

MISA Industrial Wastewater Discharge

Company Code: 0000130104-2013
Control Point ID: 0700
Sample Date:
Regulation: MISA COMPLIANCE
Value: 12338
Unit of Measure: M3/D
Control Point Name: PLANT - PROCESS EFFLUENT
Parameter Name: FLOW
Result Structure: MISA MONTHLY REPORTING
Param Reported As: NOT APPLICABLE
Frequency: MONTHLY
Sector: PETROLEUM REFINERIES
Component Type: MAXIMUM

MISA Industrial Wastewater Discharge

Company Code: 0000130104-2013
Control Point ID: 0700
Sample Date:
Regulation: MISA COMPLIANCE
Value: 4
Unit of Measure:
Control Point Name: PLANT - PROCESS EFFLUENT
Parameter Name: PHOSPHORUS,UNFILTERED TOTAL
Result Structure: MISA MONTHLY REPORTING
Param Reported As: AS PHOSPHORUS
Frequency: MONTHLY
Sector: PETROLEUM REFINERIES
Component Type: NUM. IN AVERAGE

MISA Industrial Wastewater Discharge

Company Code: 0000130104-2013
Control Point ID: 0700
Sample Date:
Regulation: MISA COMPLIANCE
Value: 7762.8
Unit of Measure: M3/D
Control Point Name: PLANT - PROCESS EFFLUENT
Parameter Name: FLOW
Result Structure: MISA MONTHLY REPORTING
Param Reported As: NOT APPLICABLE
Frequency: MONTHLY
Sector: PETROLEUM REFINERIES
Component Type: AVERAGE

MISA Industrial Wastewater Discharge

Company Code: 0000130104-2013
Control Point ID: 0700
Sample Date:
Regulation: MISA COMPLIANCE
Value: 11554
Unit of Measure: M3/D
Control Point Name: PLANT - PROCESS EFFLUENT
Parameter Name: FLOW
Result Structure: MISA MONTHLY REPORTING
Param Reported As: NOT APPLICABLE
Frequency: MONTHLY
Sector: PETROLEUM REFINERIES
Component Type: MAXIMUM

MISA Industrial Wastewater Discharge

Company Code: 0000130104-2013
Control Point ID: 0800
Sample Date:
Regulation: MISA COMPLIANCE
Value: 0.47029
Unit of Measure: KG/D
Control Point Name: PLANT - ONCE THROUGH COOLING WATER (OTCW)
Parameter Name: SULPHIDE, UNFILTERED REACTIVE
Result Structure: MISA MONTHLY REPORTING
Param Reported As: AS SULPHIDE
Frequency: MONTHLY
Sector: PETROLEUM REFINERIES
Component Type: MAXIMUM

MISA Industrial Wastewater

Discharge

Company Code: 0000130104-2013
Control Point ID: 0700
Sample Date:
Regulation: MISA COMPLIANCE
Value: 12.47
Unit of Measure: KG/D
Control Point Name: PLANT - PROCESS EFFLUENT
Parameter Name: RESIDUE, PARTICULATE
Result Structure: MISA MONTHLY REPORTING
Param Reported As: NOT APPLICABLE
Frequency: MONTHLY
Sector: PETROLEUM REFINERIES
Component Type: MAXIMUM

MISA Industrial Wastewater Discharge

Company Code: 0000130104-2013
Control Point ID: 0800
Sample Date:
Regulation: MISA COMPLIANCE
Value: 0.45167
Unit of Measure: KG/D
Control Point Name: PLANT - ONCE THROUGH COOLING WATER (OTCW)
Parameter Name: SULPHIDE, UNFILTERED REACTIVE
Result Structure: MISA MONTHLY REPORTING
Param Reported As: AS SULPHIDE
Frequency: MONTHLY
Sector: PETROLEUM REFINERIES
Component Type: MINIMUM

MISA Industrial Wastewater Discharge

Company Code: 0000130104-2013
Control Point ID: 0800
Sample Date:
Regulation: MISA COMPLIANCE
Value: 0.011728
Unit of Measure: KG/D
Control Point Name: PLANT - ONCE THROUGH COOLING WATER (OTCW)
Parameter Name: BENZENE C6H6
Result Structure: MISA MONTHLY REPORTING
Param Reported As: NOT APPLICABLE
Frequency: MONTHLY
Sector: PETROLEUM REFINERIES
Component Type: MINIMUM

MISA Industrial Wastewater Discharge

Company Code: 0000130104-2013
Control Point ID: 0700
Sample Date:
Regulation: MISA COMPLIANCE
Value: 6.539
Unit of Measure: KG/D
Control Point Name: PLANT - PROCESS EFFLUENT
Parameter Name: RESIDUE, PARTICULATE
Result Structure: MISA MONTHLY REPORTING
Param Reported As: NOT APPLICABLE
Frequency: MONTHLY
Sector: PETROLEUM REFINERIES
Component Type: MINIMUM

MISA Industrial Wastewater Discharge

Company Code: 0000130104-2013
Control Point ID: 0700
Sample Date:
Regulation: MISA COMPLIANCE
Value: 0.072211
Unit of Measure: KG/D
Control Point Name: PLANT - PROCESS EFFLUENT
Parameter Name: SULPHIDE, UNFILTERED REACTIVE
Result Structure: MISA MONTHLY REPORTING
Param Reported As: AS SULPHIDE
Frequency: MONTHLY
Sector: PETROLEUM REFINERIES
Component Type: AVERAGE

MISA Industrial Wastewater Discharge

Company Code: 0000130104-2013
Control Point ID: 0700
Sample Date:
Result Structure: MISA MONTHLY REPORTING
Param Reported As: AS CARBON
Frequency: MONTHLY

Regulation: MISA COMPLIANCE
Value: 27.628
Unit of Measure: KG/D
Control Point Name: PLANT - PROCESS EFFLUENT
Parameter Name: CARBON, DISSOLVED ORGANIC
Sector: PETROLEUM REFINERIES
Component Type: MINIMUM

MISA Industrial Wastewater Discharge

Company Code: 0000130104-2013
Control Point ID: 0800
Sample Date:
Regulation: MISA COMPLIANCE
Value: 64643.7
Unit of Measure: M3/D
Control Point Name: PLANT - ONCE THROUGH COOLING WATER (OTCW)
Parameter Name: FLOW
Result Structure: MISA MONTHLY REPORTING
Param Reported As: NOT APPLICABLE
Frequency: MONTHLY
Sector: PETROLEUM REFINERIES
Component Type: MINIMUM

MISA Industrial Wastewater Discharge

Company Code: 0000130104-2013
Control Point ID: 0700
Sample Date:
Regulation: MISA COMPLIANCE
Value: 0.072261
Unit of Measure: KG/D
Control Point Name: PLANT - PROCESS EFFLUENT
Parameter Name: SULPHIDE, UNFILTERED REACTIVE
Result Structure: MISA MONTHLY REPORTING
Param Reported As: AS SULPHIDE
Frequency: MONTHLY
Sector: PETROLEUM REFINERIES
Component Type: MAXIMUM

MISA Industrial Wastewater Discharge

Company Code: 0000130104-2013
Control Point ID: 0700
Sample Date:
Regulation: MISA COMPLIANCE
Value: 0.057442
Unit of Measure: KG/D
Control Point Name: PLANT - PROCESS EFFLUENT
Parameter Name: SULPHIDE, UNFILTERED REACTIVE
Result Structure: MISA MONTHLY REPORTING
Param Reported As: AS SULPHIDE
Frequency: MONTHLY
Sector: PETROLEUM REFINERIES
Component Type: MAXIMUM

MISA Industrial Wastewater Discharge

Company Code: 0000130104-2013
Control Point ID: 0800
Sample Date:
Regulation: MISA COMPLIANCE
Value: 0.013006
Unit of Measure: KG/D
Control Point Name: PLANT - ONCE THROUGH COOLING WATER (OTCW)
Parameter Name: TOLUENE C7H8
Result Structure: MISA MONTHLY REPORTING
Param Reported As: NOT APPLICABLE
Frequency: MONTHLY
Sector: PETROLEUM REFINERIES
Component Type: MINIMUM

MISA Industrial Wastewater Discharge

Company Code: 0000130104-2013
Control Point ID: 0700
Sample Date:
Regulation: MISA COMPLIANCE
Value: 0.004036
Unit of Measure: KG/D
Control Point Name: PLANT - PROCESS EFFLUENT
Parameter Name: PHENOLICS, UNFILTERED REACTIVE
Result Structure: MISA MONTHLY REPORTING
Param Reported As: AS PHENOL
Frequency: MONTHLY
Sector: PETROLEUM REFINERIES
Component Type: MINIMUM

MISA Industrial Wastewater Discharge

Company Code: 0000130104-2013
Control Point ID: 0800
Sample Date:
Regulation: MISA COMPLIANCE
Value: 0.43066
Unit of Measure: KG/D
Control Point Name: PLANT - ONCE THROUGH COOLING WATER (OTCW)
Parameter Name: SULPHIDE, UNFILTERED REACTIVE
Result Structure: MISA MONTHLY REPORTING
Param Reported As: AS SULPHIDE
Frequency: MONTHLY
Sector: PETROLEUM REFINERIES
Component Type: AVERAGE

MISA Industrial Wastewater Discharge

Company Code: 0000130104-2013
Control Point ID: 0700
Sample Date:
Regulation: MISA COMPLIANCE
Value: 5
Unit of Measure:
Control Point Name: PLANT - PROCESS EFFLUENT
Parameter Name: SOLVENT EXTRACTABLES
Result Structure: MISA MONTHLY REPORTING
Param Reported As: NOT APPLICABLE
Frequency: MONTHLY
Sector: PETROLEUM REFINERIES
Component Type: NUM. IN AVERAGE

MISA Industrial Wastewater Discharge

Company Code: 0000130104-2013
Control Point ID: 0800
Sample Date:
Regulation: MISA COMPLIANCE
Value: 66998
Unit of Measure: M3/D
Control Point Name: PLANT - ONCE THROUGH COOLING WATER (OTCW)
Parameter Name: FLOW
Result Structure: MISA MONTHLY REPORTING
Param Reported As: NOT APPLICABLE
Frequency: MONTHLY
Sector: PETROLEUM REFINERIES
Component Type: AVERAGE

MISA Industrial Wastewater Discharge

Company Code: 0000130104-2013
Control Point ID: 0700
Sample Date:
Regulation: MISA COMPLIANCE
Value: 11265
Unit of Measure: M3/D
Control Point Name: PLANT - PROCESS EFFLUENT
Parameter Name: FLOW
Result Structure: MISA MONTHLY REPORTING
Param Reported As: NOT APPLICABLE
Frequency: MONTHLY
Sector: PETROLEUM REFINERIES
Component Type: MAXIMUM

MISA Industrial Wastewater Discharge

Company Code: 0000130104-2013
Control Point ID: 0800
Sample Date:
Regulation: MISA COMPLIANCE
Value: 0.011072
Unit of Measure: KG/D
Control Point Name: PLANT - ONCE THROUGH COOLING WATER (OTCW)
Parameter Name: BENZENE C6H6
Result Structure: MISA MONTHLY REPORTING
Param Reported As: NOT APPLICABLE
Frequency: MONTHLY
Sector: PETROLEUM REFINERIES
Component Type: MINIMUM

MISA Industrial Wastewater Discharge

Company Code: 0000130104-2013
Control Point ID: 0700
Sample Date:
Regulation: MISA COMPLIANCE
Value: 0.074676
Unit of Measure: KG/D
Control Point Name: PLANT - PROCESS EFFLUENT
Parameter Name: SULPHIDE, UNFILTERED REACTIVE
Result Structure: MISA MONTHLY REPORTING
Param Reported As: AS SULPHIDE
Frequency: MONTHLY
Sector: PETROLEUM REFINERIES
Component Type: MAXIMUM

MISA Industrial Wastewater Discharge

Company Code: 0000130104-2013
Control Point ID: 0800
Sample Date:
Regulation: MISA COMPLIANCE
Value: 0.051536
Unit of Measure: KG/D
Control Point Name: PLANT - ONCE THROUGH COOLING WATER (OTCW)
Parameter Name: PHENOLICS, UNFILTERED REACTIVE
Result Structure: MISA MONTHLY REPORTING
Param Reported As: AS PHENOL
Frequency: MONTHLY
Sector: PETROLEUM REFINERIES
Component Type: AVERAGE

MISA Industrial Wastewater Discharge

Company Code: 0000130104-2013
Control Point ID: 0800
Sample Date:
Regulation: MISA COMPLIANCE
Value: 0.079131
Unit of Measure: KG/D
Control Point Name: PLANT - ONCE THROUGH COOLING WATER (OTCW)
Parameter Name: PHENOLICS, UNFILTERED REACTIVE
Result Structure: MISA MONTHLY REPORTING
Param Reported As: AS PHENOL
Frequency: MONTHLY
Sector: PETROLEUM REFINERIES
Component Type: MAXIMUM

MISA Industrial Wastewater Discharge

Company Code: 0000130104-2013
Control Point ID: 0700
Sample Date:
Regulation: MISA COMPLIANCE
Value: 0.87439
Unit of Measure: KG/D
Control Point Name: PLANT - PROCESS EFFLUENT
Parameter Name: PHOSPHORUS,UNFILTERED TOTAL
Result Structure: MISA MONTHLY REPORTING
Param Reported As: AS PHOSPHORUS
Frequency: MONTHLY
Sector: PETROLEUM REFINERIES
Component Type: MINIMUM

MISA Industrial Wastewater Discharge

Company Code: 0000130104-2013
Control Point ID: 0700
Sample Date:
Regulation: MISA COMPLIANCE
Value: 31.641
Unit of Measure: KG/D
Control Point Name: PLANT - PROCESS EFFLUENT
Parameter Name: CARBON, DISSOLVED ORGANIC
Result Structure: MISA MONTHLY REPORTING
Param Reported As: AS CARBON
Frequency: MONTHLY
Sector: PETROLEUM REFINERIES
Component Type: AVERAGE

MISA Industrial Wastewater Discharge

Company Code: 0000130104-2013
Control Point ID: 0700
Sample Date:
Regulation: MISA COMPLIANCE
Value: 8.748
Result Structure: MISA MONTHLY REPORTING
Param Reported As: NOT APPLICABLE
Frequency: MONTHLY
Sector: PETROLEUM REFINERIES
Component Type: MAXIMUM

Unit of Measure: KG/D
Control Point Name: PLANT - PROCESS EFFLUENT
Parameter Name: SOLVENT EXTRACTABLES

MISA Industrial Wastewater Discharge

Company Code: 0000130104-2013
Control Point ID: 0700
Sample Date:
Regulation: MISA COMPLIANCE
Value: 7097.7
Unit of Measure: M3/D
Control Point Name: PLANT - PROCESS EFFLUENT
Parameter Name: FLOW
Result Structure: MISA MONTHLY REPORTING
Param Reported As: NOT APPLICABLE
Frequency: MONTHLY
Sector: PETROLEUM REFINERIES
Component Type: AVERAGE

MISA Industrial Wastewater Discharge

Company Code: 0000130104-2013
Control Point ID: 0700
Sample Date:
Regulation: MISA COMPLIANCE
Value: 4.8543
Unit of Measure: KG/D
Control Point Name: PLANT - PROCESS EFFLUENT
Parameter Name: SOLVENT EXTRACTABLES
Result Structure: MISA MONTHLY REPORTING
Param Reported As: NOT APPLICABLE
Frequency: MONTHLY
Sector: PETROLEUM REFINERIES
Component Type: MINIMUM

MISA Industrial Wastewater Discharge

Company Code: 0000130104-2013
Control Point ID: 0800
Sample Date:
Regulation: MISA COMPLIANCE
Value: 0.013274
Unit of Measure: KG/D
Control Point Name: PLANT - ONCE THROUGH COOLING WATER (OTCW)
Parameter Name: TOLUENE C7H8
Result Structure: MISA MONTHLY REPORTING
Param Reported As: NOT APPLICABLE
Frequency: MONTHLY
Sector: PETROLEUM REFINERIES
Component Type: AVERAGE

MISA Industrial Wastewater Discharge

Company Code: 0000130104-2013
Control Point ID: 0700
Sample Date:
Regulation: MISA COMPLIANCE
Value: 11.038
Unit of Measure: KG/D
Control Point Name: PLANT - PROCESS EFFLUENT
Parameter Name: RESIDUE, PARTICULATE
Result Structure: MISA MONTHLY REPORTING
Param Reported As: NOT APPLICABLE
Frequency: MONTHLY
Sector: PETROLEUM REFINERIES
Component Type: MAXIMUM

MISA Industrial Wastewater Discharge

Company Code: 0000130104-2013
Control Point ID: 0800
Sample Date:
Regulation: MISA COMPLIANCE
Value: 0.0134
Unit of Measure: KG/D
Control Point Name: PLANT - ONCE THROUGH COOLING WATER (OTCW)
Parameter Name: BENZENE C6H6
Result Structure: MISA MONTHLY REPORTING
Param Reported As: NOT APPLICABLE
Frequency: MONTHLY
Sector: PETROLEUM REFINERIES
Component Type: AVERAGE

MISA Industrial Wastewater Discharge

Company Code: 0000130104-2013
Control Point ID: 0700
Sample Date:
Regulation: MISA COMPLIANCE
Value: 9630
Unit of Measure: M3/D
Control Point Name: PLANT - PROCESS EFFLUENT
Parameter Name: FLOW
Result Structure: MISA MONTHLY REPORTING
Param Reported As: NOT APPLICABLE
Frequency: MONTHLY
Sector: PETROLEUM REFINERIES
Component Type: MINIMUM

MISA Industrial Wastewater Discharge

Company Code: 0000130104-2013
Control Point ID: 0700
Sample Date:
Regulation: MISA COMPLIANCE
Value: 17.182
Unit of Measure: KG/D
Control Point Name: PLANT - PROCESS EFFLUENT
Parameter Name: CARBON, DISSOLVED ORGANIC
Result Structure: MISA MONTHLY REPORTING
Param Reported As: AS CARBON
Frequency: MONTHLY
Sector: PETROLEUM REFINERIES
Component Type: MINIMUM

MISA Industrial Wastewater Discharge

Company Code: 0000130104-2013
Control Point ID: 0700
Sample Date:
Regulation: MISA COMPLIANCE
Value: 8.038
Unit of Measure: KG/D
Control Point Name: PLANT - PROCESS EFFLUENT
Parameter Name: RESIDUE,PART LOSS ON IGNIT.
Result Structure: MISA MONTHLY REPORTING
Param Reported As: NOT APPLICABLE
Frequency: MONTHLY
Sector: PETROLEUM REFINERIES
Component Type: MINIMUM

MISA Industrial Wastewater Discharge

Company Code: 0000130104-2013
Control Point ID: 0700
Sample Date:
Regulation: MISA COMPLIANCE
Value: 0.0097097
Unit of Measure: KG/D
Control Point Name: PLANT - PROCESS EFFLUENT
Parameter Name: PHENOLICS, UNFILTERED REACTIVE
Result Structure: MISA MONTHLY REPORTING
Param Reported As: AS PHENOL
Frequency: MONTHLY
Sector: PETROLEUM REFINERIES
Component Type: AVERAGE

MISA Industrial Wastewater Discharge

Company Code: 0000130104-2013
Control Point ID: 0700
Sample Date:
Regulation: MISA COMPLIANCE
Value: 10.316
Unit of Measure: KG/D
Control Point Name: PLANT - PROCESS EFFLUENT
Parameter Name: RESIDUE, PARTICULATE
Result Structure: MISA MONTHLY REPORTING
Param Reported As: NOT APPLICABLE
Frequency: MONTHLY
Sector: PETROLEUM REFINERIES
Component Type: AVERAGE

MISA Industrial Wastewater Discharge

Company Code: 0000130104-2013
Control Point ID: 0800
Result Structure: MISA MONTHLY REPORTING
Param Reported As: NOT APPLICABLE

Sample Date: ***Frequency:*** MONTHLY
Regulation: MISA COMPLIANCE ***Sector:*** PETROLEUM REFINERIES
Value: 0.013587 ***Component Type:*** MAXIMUM
Unit of Measure: KG/D
Control Point Name: PLANT - ONCE THROUGH COOLING WATER (OTCW)
Parameter Name: TOLUENE C7H8

MISA Industrial Wastewater Discharge

Company Code: 0000130104-2013 ***Result Structure:*** MISA MONTHLY REPORTING
Control Point ID: 0700 ***Param Reported As:*** AS PHENOL
Sample Date: ***Frequency:*** MONTHLY
Regulation: MISA COMPLIANCE ***Sector:*** PETROLEUM REFINERIES
Value: 0.007717 ***Component Type:*** MINIMUM
Unit of Measure: KG/D
Control Point Name: PLANT - PROCESS EFFLUENT
Parameter Name: PHENOLICS, UNFILTERED REACTIVE

MISA Industrial Wastewater Discharge

Company Code: 0000130104-2013 ***Result Structure:*** MISA MONTHLY REPORTING
Control Point ID: 0700 ***Param Reported As:*** NOT APPLICABLE
Sample Date: ***Frequency:*** MONTHLY
Regulation: MISA COMPLIANCE ***Sector:*** PETROLEUM REFINERIES
Value: 6.212 ***Component Type:*** MINIMUM
Unit of Measure: KG/D
Control Point Name: PLANT - PROCESS EFFLUENT
Parameter Name: RESIDUE,PART LOSS ON IGNIT.

MISA Industrial Wastewater Discharge

Company Code: 0000130104-2013 ***Result Structure:*** MISA MONTHLY REPORTING
Control Point ID: 0700 ***Param Reported As:*** NOT APPLICABLE
Sample Date: ***Frequency:*** MONTHLY
Regulation: MISA COMPLIANCE ***Sector:*** PETROLEUM REFINERIES
Value: 10.158 ***Component Type:*** AVERAGE
Unit of Measure: KG/D
Control Point Name: PLANT - PROCESS EFFLUENT
Parameter Name: RESIDUE,PART LOSS ON IGNIT.

MISA Industrial Wastewater Discharge

Company Code: 0000130104-2013 ***Result Structure:*** MISA MONTHLY REPORTING
Control Point ID: 0700 ***Param Reported As:*** AS NITROGEN
Sample Date: ***Frequency:*** MONTHLY
Regulation: MISA COMPLIANCE ***Sector:*** PETROLEUM REFINERIES
Value: 0.066142 ***Component Type:*** AVERAGE
Unit of Measure: KG/D
Control Point Name: PLANT - PROCESS EFFLUENT
Parameter Name: AMMONIUM+AMMONIA, TOTAL FILTER.REAC

MISA Industrial Wastewater Discharge

Company Code: 0000130104-2013 ***Result Structure:*** MISA MONTHLY REPORTING
Control Point ID: 0800 ***Param Reported As:*** AS SULPHIDE
Sample Date: ***Frequency:*** MONTHLY
Regulation: MISA COMPLIANCE ***Sector:*** PETROLEUM REFINERIES
Value: 0.46013 ***Component Type:*** AVERAGE
Unit of Measure: KG/D
Control Point Name: PLANT - ONCE THROUGH COOLING WATER (OTCW)

Parameter Name: SULPHIDE, UNFILTERED REACTIVE

MISA Industrial Wastewater Discharge

Company Code: 0000130104-2013
Control Point ID: 0800
Sample Date:
Regulation: MISA COMPLIANCE
Value: 0.067883
Unit of Measure: KG/D
Control Point Name: PLANT - ONCE THROUGH COOLING WATER (OTCW)
Parameter Name: PHENOLICS, UNFILTERED REACTIVE
Result Structure: MISA MONTHLY REPORTING
Param Reported As: AS PHENOL
Frequency: MONTHLY
Sector: PETROLEUM REFINERIES
Component Type: MAXIMUM

MISA Industrial Wastewater Discharge

Company Code: 0000130104-2013
Control Point ID: 0800
Sample Date:
Regulation: MISA COMPLIANCE
Value: 0.44488
Unit of Measure: KG/D
Control Point Name: PLANT - ONCE THROUGH COOLING WATER (OTCW)
Parameter Name: SULPHIDE, UNFILTERED REACTIVE
Result Structure: MISA MONTHLY REPORTING
Param Reported As: AS SULPHIDE
Frequency: MONTHLY
Sector: PETROLEUM REFINERIES
Component Type: MINIMUM

MISA Industrial Wastewater Discharge

Company Code: 0000130104-2013
Control Point ID: 0700
Sample Date:
Regulation: MISA COMPLIANCE
Value: 15.043
Unit of Measure: KG/D
Control Point Name: PLANT - PROCESS EFFLUENT
Parameter Name: RESIDUE, PARTICULATE
Result Structure: MISA MONTHLY REPORTING
Param Reported As: NOT APPLICABLE
Frequency: MONTHLY
Sector: PETROLEUM REFINERIES
Component Type: AVERAGE

MISA Industrial Wastewater Discharge

Company Code: 0000130104-2013
Control Point ID: 0700
Sample Date:
Regulation: MISA COMPLIANCE
Value: 1.48
Unit of Measure: KG/D
Control Point Name: PLANT - PROCESS EFFLUENT
Parameter Name: PHOSPHORUS,UNFILTERED TOTAL
Result Structure: MISA MONTHLY REPORTING
Param Reported As: AS PHOSPHORUS
Frequency: MONTHLY
Sector: PETROLEUM REFINERIES
Component Type: AVERAGE

MISA Industrial Wastewater Discharge

Company Code: 0000130104-2013
Control Point ID: 0700
Sample Date:
Regulation: MISA COMPLIANCE
Value: 1.4066
Unit of Measure: KG/D
Control Point Name: PLANT - PROCESS EFFLUENT
Parameter Name: PHOSPHORUS,UNFILTERED TOTAL
Result Structure: MISA MONTHLY REPORTING
Param Reported As: AS PHOSPHORUS
Frequency: MONTHLY
Sector: PETROLEUM REFINERIES
Component Type: AVERAGE

MISA Industrial Wastewater Discharge

Company Code: 0000130104-2013
Control Point ID: 0700
Sample Date:
Regulation: MISA COMPLIANCE
Value: 0.06923
Unit of Measure: KG/D
Control Point Name: PLANT - PROCESS EFFLUENT
Parameter Name: SULPHIDE, UNFILTERED REACTIVE
Result Structure: MISA MONTHLY REPORTING
Param Reported As: AS SULPHIDE
Frequency: MONTHLY
Sector: PETROLEUM REFINERIES
Component Type: MAXIMUM

MISA Industrial Wastewater Discharge

Company Code: 0000130104-2013
Control Point ID: 0700
Sample Date:
Regulation: MISA COMPLIANCE
Value: 24.461
Unit of Measure: KG/D
Control Point Name: PLANT - PROCESS EFFLUENT
Parameter Name: CARBON, DISSOLVED ORGANIC
Result Structure: MISA MONTHLY REPORTING
Param Reported As: AS CARBON
Frequency: MONTHLY
Sector: PETROLEUM REFINERIES
Component Type: AVERAGE

MISA Industrial Wastewater Discharge

Company Code: 0000130104-2013
Control Point ID: 0800
Sample Date:
Regulation: MISA COMPLIANCE
Value: 0.012716
Unit of Measure: KG/D
Control Point Name: PLANT - ONCE THROUGH COOLING WATER (OTCW)
Parameter Name: BENZENE C6H6
Result Structure: MISA MONTHLY REPORTING
Param Reported As: NOT APPLICABLE
Frequency: MONTHLY
Sector: PETROLEUM REFINERIES
Component Type: AVERAGE

MISA Industrial Wastewater Discharge

Company Code: 0000130104-2013
Control Point ID: 0800
Sample Date:
Regulation: MISA COMPLIANCE
Value: 0.48694
Unit of Measure: KG/D
Control Point Name: PLANT - ONCE THROUGH COOLING WATER (OTCW)
Parameter Name: SULPHIDE, UNFILTERED REACTIVE
Result Structure: MISA MONTHLY REPORTING
Param Reported As: AS SULPHIDE
Frequency: MONTHLY
Sector: PETROLEUM REFINERIES
Component Type: MAXIMUM

MISA Industrial Wastewater Discharge

Company Code: 0000130104-2013
Control Point ID: 0700
Sample Date:
Regulation: MISA COMPLIANCE
Value: 3303
Unit of Measure: M3/D
Control Point Name: PLANT - PROCESS EFFLUENT
Parameter Name: FLOW
Result Structure: MISA MONTHLY REPORTING
Param Reported As: NOT APPLICABLE
Frequency: MONTHLY
Sector: PETROLEUM REFINERIES
Component Type: MINIMUM

MISA Industrial Wastewater Discharge

Company Code: 0000130104-2013
Control Point ID: 0800
Sample Date:
Regulation: MISA COMPLIANCE
Result Structure: MISA MONTHLY REPORTING
Param Reported As: NOT APPLICABLE
Frequency: MONTHLY
Sector: PETROLEUM REFINERIES

Value: 73255.7 ***Component Type:*** MAXIMUM
Unit of Measure: M3/D
Control Point Name: PLANT - ONCE THROUGH COOLING WATER (OTCW)
Parameter Name: FLOW

MISA Industrial Wastewater Discharge

Company Code: 0000130104-2013 ***Result Structure:*** MISA MONTHLY REPORTING
Control Point ID: 0800 ***Param Reported As:*** NOT APPLICABLE
Sample Date: ***Frequency:*** MONTHLY
Regulation: MISA COMPLIANCE ***Sector:*** PETROLEUM REFINERIES
Value: 67883.1 ***Component Type:*** MAXIMUM
Unit of Measure: M3/D
Control Point Name: PLANT - ONCE THROUGH COOLING WATER (OTCW)
Parameter Name: FLOW

MISA Industrial Wastewater Discharge

Company Code: 0000130104-2013 ***Result Structure:*** MISA MONTHLY REPORTING
Control Point ID: 0800 ***Param Reported As:*** NOT APPLICABLE
Sample Date: ***Frequency:*** MONTHLY
Regulation: MISA COMPLIANCE ***Sector:*** PETROLEUM REFINERIES
Value: 67183.8 ***Component Type:*** MAXIMUM
Unit of Measure: M3/D
Control Point Name: PLANT - ONCE THROUGH COOLING WATER (OTCW)
Parameter Name: FLOW

MISA Industrial Wastewater Discharge

Company Code: 0000130104-2013 ***Result Structure:*** MISA MONTHLY REPORTING
Control Point ID: 0700 ***Param Reported As:*** AS PHENOL
Sample Date: ***Frequency:*** MONTHLY
Regulation: MISA COMPLIANCE ***Sector:*** PETROLEUM REFINERIES
Value: 0.009459 ***Component Type:*** MAXIMUM
Unit of Measure: KG/D
Control Point Name: PLANT - PROCESS EFFLUENT
Parameter Name: PHENOLICS, UNFILTERED REACTIVE

MISA Industrial Wastewater Discharge

Company Code: 0000130104-2013 ***Result Structure:*** MISA MONTHLY REPORTING
Control Point ID: 0800 ***Param Reported As:*** NOT APPLICABLE
Sample Date: ***Frequency:*** MONTHLY
Regulation: MISA COMPLIANCE ***Sector:*** PETROLEUM REFINERIES
Value: 69150.9 ***Component Type:*** MINIMUM
Unit of Measure: M3/D
Control Point Name: PLANT - ONCE THROUGH COOLING WATER (OTCW)
Parameter Name: FLOW

MISA Industrial Wastewater Discharge

Company Code: 0000130104-2013 ***Result Structure:*** MISA MONTHLY REPORTING
Control Point ID: 0700 ***Param Reported As:*** NOT APPLICABLE
Sample Date: ***Frequency:*** MONTHLY
Regulation: MISA COMPLIANCE ***Sector:*** PETROLEUM REFINERIES
Value: 2.8384 ***Component Type:*** MINIMUM
Unit of Measure: KG/D
Control Point Name: PLANT - PROCESS EFFLUENT
Parameter Name: SOLVENT EXTRACTABLES

MISA Industrial Wastewater Discharge

Company Code: 0000130104-2013
Control Point ID: 0700
Sample Date:
Regulation: MISA COMPLIANCE
Value: 5
Unit of Measure:
Control Point Name: PLANT - PROCESS EFFLUENT
Parameter Name: PHOSPHORUS,UNFILTERED TOTAL
Result Structure: MISA MONTHLY REPORTING
Param Reported As: AS PHOSPHORUS
Frequency: MONTHLY
Sector: PETROLEUM REFINERIES
Component Type: NUM. IN AVERAGE

MISA Industrial Wastewater Discharge

Company Code: 0000130104-2013
Control Point ID: 0700
Sample Date:
Regulation: MISA COMPLIANCE
Value: 8.182
Unit of Measure: KG/D
Control Point Name: PLANT - PROCESS EFFLUENT
Parameter Name: RESIDUE, PARTICULATE
Result Structure: MISA MONTHLY REPORTING
Param Reported As: NOT APPLICABLE
Frequency: MONTHLY
Sector: PETROLEUM REFINERIES
Component Type: MINIMUM

MISA Industrial Wastewater Discharge

Company Code: 0000130104-2013
Control Point ID: 0700
Sample Date:
Regulation: MISA COMPLIANCE
Value: 2.4838
Unit of Measure: KG/D
Control Point Name: PLANT - PROCESS EFFLUENT
Parameter Name: PHOSPHORUS,UNFILTERED TOTAL
Result Structure: MISA MONTHLY REPORTING
Param Reported As: AS PHOSPHORUS
Frequency: MONTHLY
Sector: PETROLEUM REFINERIES
Component Type: MAXIMUM

MISA Industrial Wastewater Discharge

Company Code: 0000130104-2013
Control Point ID: 0800
Sample Date:
Regulation: MISA COMPLIANCE
Value: 4
Unit of Measure:
Control Point Name: PLANT - ONCE THROUGH COOLING WATER (OTCW)
Parameter Name: BENZENE C6H6
Result Structure: MISA MONTHLY REPORTING
Param Reported As: NOT APPLICABLE
Frequency: MONTHLY
Sector: PETROLEUM REFINERIES
Component Type: NUM. IN AVERAGE

MISA Industrial Wastewater Discharge

Company Code: 0000130104-2013
Control Point ID: 0700
Sample Date:
Regulation: MISA COMPLIANCE
Value: 32.657
Unit of Measure: KG/D
Control Point Name: PLANT - PROCESS EFFLUENT
Parameter Name: CARBON, DISSOLVED ORGANIC
Result Structure: MISA MONTHLY REPORTING
Param Reported As: AS CARBON
Frequency: MONTHLY
Sector: PETROLEUM REFINERIES
Component Type: AVERAGE

MISA Industrial Wastewater Discharge

Company Code: 0000130104-2013
Result Structure: MISA MONTHLY REPORTING

Control Point ID: 0700
Sample Date:
Regulation: MISA COMPLIANCE
Value: 0.053949
Unit of Measure: KG/D
Control Point Name: PLANT - PROCESS EFFLUENT
Parameter Name: SULPHIDE, UNFILTERED REACTIVE
Param Reported As: AS SULPHIDE
Frequency: MONTHLY
Sector: PETROLEUM REFINERIES
Component Type: AVERAGE

MISA Industrial Wastewater Discharge

Company Code: 0000130104-2013
Control Point ID: 0800
Sample Date:
Regulation: MISA COMPLIANCE
Value: 5
Unit of Measure:
Control Point Name: PLANT - ONCE THROUGH COOLING WATER (OTCW)
Parameter Name: TOLUENE C7H8
Result Structure: MISA MONTHLY REPORTING
Param Reported As: NOT APPLICABLE
Frequency: MONTHLY
Sector: PETROLEUM REFINERIES
Component Type: NUM. IN AVERAGE

MISA Industrial Wastewater Discharge

Company Code: 0000130104-2013
Control Point ID: 0800
Sample Date:
Regulation: MISA COMPLIANCE
Value: 0.010307
Unit of Measure: KG/D
Control Point Name: PLANT - ONCE THROUGH COOLING WATER (OTCW)
Parameter Name: BENZENE C6H6
Result Structure: MISA MONTHLY REPORTING
Param Reported As: NOT APPLICABLE
Frequency: MONTHLY
Sector: PETROLEUM REFINERIES
Component Type: AVERAGE

MISA Industrial Wastewater Discharge

Company Code: 0000130104-2013
Control Point ID: 0800
Sample Date:
Regulation: MISA COMPLIANCE
Value: 5
Unit of Measure:
Control Point Name: PLANT - ONCE THROUGH COOLING WATER (OTCW)
Parameter Name: SULPHIDE, UNFILTERED REACTIVE
Result Structure: MISA MONTHLY REPORTING
Param Reported As: AS SULPHIDE
Frequency: MONTHLY
Sector: PETROLEUM REFINERIES
Component Type: NUM. IN AVERAGE

MISA Industrial Wastewater Discharge

Company Code: 0000130104-2013
Control Point ID: 0700
Sample Date:
Regulation: MISA COMPLIANCE
Value: 4
Unit of Measure:
Control Point Name: PLANT - PROCESS EFFLUENT
Parameter Name: SOLVENT EXTRACTABLES
Result Structure: MISA MONTHLY REPORTING
Param Reported As: NOT APPLICABLE
Frequency: MONTHLY
Sector: PETROLEUM REFINERIES
Component Type: NUM. IN AVERAGE

MISA Industrial Wastewater Discharge

Company Code: 0000130104-2013
Control Point ID: 0700
Sample Date:
Regulation: MISA COMPLIANCE
Value: 0.010158
Unit of Measure: KG/D
Result Structure: MISA MONTHLY REPORTING
Param Reported As: AS PHENOL
Frequency: MONTHLY
Sector: PETROLEUM REFINERIES
Component Type: AVERAGE

Control Point Name: PLANT - PROCESS EFFLUENT
Parameter Name: PHENOLICS, UNFILTERED REACTIVE

MISA Industrial Wastewater Discharge

Company Code: 0000130104-2013
Control Point ID: 0700
Sample Date:
Regulation: MISA COMPLIANCE
Value: 0.005711
Unit of Measure: KG/D
Control Point Name: PLANT - PROCESS EFFLUENT
Parameter Name: PHENOLICS, UNFILTERED REACTIVE
Result Structure: MISA MONTHLY REPORTING
Param Reported As: AS PHENOL
Frequency: MONTHLY
Sector: PETROLEUM REFINERIES
Component Type: MINIMUM

MISA Industrial Wastewater Discharge

Company Code: 0000130104-2013
Control Point ID: 0700
Sample Date:
Regulation: MISA COMPLIANCE
Value: 3.8779
Unit of Measure: KG/D
Control Point Name: PLANT - PROCESS EFFLUENT
Parameter Name: SOLVENT EXTRACTABLES
Result Structure: MISA MONTHLY REPORTING
Param Reported As: NOT APPLICABLE
Frequency: MONTHLY
Sector: PETROLEUM REFINERIES
Component Type: AVERAGE

MISA Industrial Wastewater Discharge

Company Code: 0000130104-2013
Control Point ID: 0700
Sample Date:
Regulation: MISA COMPLIANCE
Value: 1.7424
Unit of Measure: KG/D
Control Point Name: PLANT - PROCESS EFFLUENT
Parameter Name: PHOSPHORUS,UNFILTERED TOTAL
Result Structure: MISA MONTHLY REPORTING
Param Reported As: AS PHOSPHORUS
Frequency: MONTHLY
Sector: PETROLEUM REFINERIES
Component Type: AVERAGE

MISA Industrial Wastewater Discharge

Company Code: 0000130104-2013
Control Point ID: 0800
Sample Date:
Regulation: MISA COMPLIANCE
Value: 0.46459
Unit of Measure: KG/D
Control Point Name: PLANT - ONCE THROUGH COOLING WATER (OTCW)
Parameter Name: SULPHIDE, UNFILTERED REACTIVE
Result Structure: MISA MONTHLY REPORTING
Param Reported As: AS SULPHIDE
Frequency: MONTHLY
Sector: PETROLEUM REFINERIES
Component Type: AVERAGE

MISA Industrial Wastewater Discharge

Company Code: 0000130104-2013
Control Point ID: 0800
Sample Date:
Regulation: MISA COMPLIANCE
Value: 0.013633
Unit of Measure: KG/D
Control Point Name: PLANT - ONCE THROUGH COOLING WATER (OTCW)
Parameter Name: BENZENE C6H6
Result Structure: MISA MONTHLY REPORTING
Param Reported As: NOT APPLICABLE
Frequency: MONTHLY
Sector: PETROLEUM REFINERIES
Component Type: MAXIMUM

MISA Industrial Wastewater

Discharge

Company Code: 0000130104-2013
Control Point ID: 0700
Sample Date:
Regulation: MISA COMPLIANCE
Value: 7.3482
Unit of Measure: KG/D
Control Point Name: PLANT - PROCESS EFFLUENT
Parameter Name: SOLVENT EXTRACTABLES
Result Structure: MISA MONTHLY REPORTING
Param Reported As: NOT APPLICABLE
Frequency: MONTHLY
Sector: PETROLEUM REFINERIES
Component Type: MINIMUM

MISA Industrial Wastewater Discharge

Company Code: 0000130104-2013
Control Point ID: 0700
Sample Date:
Regulation: MISA COMPLIANCE
Value: 2.6333
Unit of Measure: KG/D
Control Point Name: PLANT - PROCESS EFFLUENT
Parameter Name: SOLVENT EXTRACTABLES
Result Structure: MISA MONTHLY REPORTING
Param Reported As: NOT APPLICABLE
Frequency: MONTHLY
Sector: PETROLEUM REFINERIES
Component Type: MINIMUM

MISA Industrial Wastewater Discharge

Company Code: 0000130104-2013
Control Point ID: 0700
Sample Date:
Regulation: MISA COMPLIANCE
Value: 1.0225
Unit of Measure: KG/D
Control Point Name: PLANT - PROCESS EFFLUENT
Parameter Name: PHOSPHORUS,UNFILTERED TOTAL
Result Structure: MISA MONTHLY REPORTING
Param Reported As: AS PHOSPHORUS
Frequency: MONTHLY
Sector: PETROLEUM REFINERIES
Component Type: MINIMUM

MISA Industrial Wastewater Discharge

Company Code: 0000130104-2013
Control Point ID: 0800
Sample Date:
Regulation: MISA COMPLIANCE
Value: 66370.3
Unit of Measure: M3/D
Control Point Name: PLANT - ONCE THROUGH COOLING WATER (OTCW)
Parameter Name: FLOW
Result Structure: MISA MONTHLY REPORTING
Param Reported As: NOT APPLICABLE
Frequency: MONTHLY
Sector: PETROLEUM REFINERIES
Component Type: AVERAGE

MISA Industrial Wastewater Discharge

Company Code: 0000130104-2013
Control Point ID: 0700
Sample Date:
Regulation: MISA COMPLIANCE
Value: 6212
Unit of Measure: M3/D
Control Point Name: PLANT - PROCESS EFFLUENT
Parameter Name: FLOW
Result Structure: MISA MONTHLY REPORTING
Param Reported As: NOT APPLICABLE
Frequency: MONTHLY
Sector: PETROLEUM REFINERIES
Component Type: MINIMUM

MISA Industrial Wastewater Discharge

Company Code: 0000130104-2013
Control Point ID: 0700
Sample Date:
Result Structure: MISA MONTHLY REPORTING
Param Reported As: AS PHOSPHORUS
Frequency: MONTHLY

Regulation: MISA COMPLIANCE
Value: 1.3273
Unit of Measure: KG/D
Control Point Name: PLANT - PROCESS EFFLUENT
Parameter Name: PHOSPHORUS,UNFILTERED TOTAL
Sector: PETROLEUM REFINERIES
Component Type: AVERAGE

MISA Industrial Wastewater Discharge

Company Code: 0000130104-2013
Control Point ID: 0700
Sample Date:
Regulation: MISA COMPLIANCE
Value: 0.051485
Unit of Measure: KG/D
Control Point Name: PLANT - PROCESS EFFLUENT
Parameter Name: SULPHIDE, UNFILTERED REACTIVE
Result Structure: MISA MONTHLY REPORTING
Param Reported As: AS SULPHIDE
Frequency: MONTHLY
Sector: PETROLEUM REFINERIES
Component Type: MINIMUM

MISA Industrial Wastewater Discharge

Company Code: 0000130104-2013
Control Point ID: 0700
Sample Date:
Regulation: MISA COMPLIANCE
Value: 7047
Unit of Measure: M3/D
Control Point Name: PLANT - PROCESS EFFLUENT
Parameter Name: FLOW
Result Structure: MISA MONTHLY REPORTING
Param Reported As: NOT APPLICABLE
Frequency: MONTHLY
Sector: PETROLEUM REFINERIES
Component Type: MINIMUM

MISA Industrial Wastewater Discharge

Company Code: 0000130104-2013
Control Point ID: 0800
Sample Date:
Regulation: MISA COMPLIANCE
Value: 69506.7
Unit of Measure: M3/D
Control Point Name: PLANT - ONCE THROUGH COOLING WATER (OTCW)
Parameter Name: FLOW
Result Structure: MISA MONTHLY REPORTING
Param Reported As: NOT APPLICABLE
Frequency: MONTHLY
Sector: PETROLEUM REFINERIES
Component Type: MAXIMUM

MISA Industrial Wastewater Discharge

Company Code: 0000130104-2013
Control Point ID: 0700
Sample Date:
Regulation: MISA COMPLIANCE
Value: 0.05042
Unit of Measure: KG/D
Control Point Name: PLANT - PROCESS EFFLUENT
Parameter Name: AMMONIUM+AMMONIA, TOTAL FILTER.REAC
Result Structure: MISA MONTHLY REPORTING
Param Reported As: AS NITROGEN
Frequency: MONTHLY
Sector: PETROLEUM REFINERIES
Component Type: AVERAGE

MISA Industrial Wastewater Discharge

Company Code: 0000130104-2013
Control Point ID: 0800
Sample Date:
Regulation: MISA COMPLIANCE
Value: 0.013437
Unit of Measure: KG/D
Control Point Name: PLANT - ONCE THROUGH COOLING WATER (OTCW)
Parameter Name: TOLUENE C7H8
Result Structure: MISA MONTHLY REPORTING
Param Reported As: NOT APPLICABLE
Frequency: MONTHLY
Sector: PETROLEUM REFINERIES
Component Type: MAXIMUM

MISA Industrial Wastewater Discharge

Company Code: 0000130104-2013
Control Point ID: 0700
Sample Date:
Regulation: MISA COMPLIANCE
Value: 38.195
Unit of Measure: KG/D
Control Point Name: PLANT - PROCESS EFFLUENT
Parameter Name: CARBON, DISSOLVED ORGANIC
Result Structure: MISA MONTHLY REPORTING
Param Reported As: AS CARBON
Frequency: MONTHLY
Sector: PETROLEUM REFINERIES
Component Type: MAXIMUM

MISA Industrial Wastewater Discharge

Company Code: 0000130104-2013
Control Point ID: 0800
Sample Date:
Regulation: MISA COMPLIANCE
Value: 74477.6
Unit of Measure: M3/D
Control Point Name: PLANT - ONCE THROUGH COOLING WATER (OTCW)
Parameter Name: FLOW
Result Structure: MISA MONTHLY REPORTING
Param Reported As: NOT APPLICABLE
Frequency: MONTHLY
Sector: PETROLEUM REFINERIES
Component Type: MINIMUM

MISA Industrial Wastewater Discharge

Company Code: 0000130104-2013
Control Point ID: 0700
Sample Date:
Regulation: MISA COMPLIANCE
Value: 0.0088008
Unit of Measure: KG/D
Control Point Name: PLANT - PROCESS EFFLUENT
Parameter Name: PHENOLICS, UNFILTERED REACTIVE
Result Structure: MISA MONTHLY REPORTING
Param Reported As: AS PHENOL
Frequency: MONTHLY
Sector: PETROLEUM REFINERIES
Component Type: AVERAGE

MISA Industrial Wastewater Discharge

Company Code: 0000130104-2013
Control Point ID: 0700
Sample Date:
Regulation: MISA COMPLIANCE
Value: 4.6391
Unit of Measure: KG/D
Control Point Name: PLANT - PROCESS EFFLUENT
Parameter Name: SOLVENT EXTRACTABLES
Result Structure: MISA MONTHLY REPORTING
Param Reported As: NOT APPLICABLE
Frequency: MONTHLY
Sector: PETROLEUM REFINERIES
Component Type: MINIMUM

MISA Industrial Wastewater Discharge

Company Code: 0000130104-2013
Control Point ID: 0800
Sample Date:
Regulation: MISA COMPLIANCE
Value: 58641.4
Unit of Measure: M3/D
Control Point Name: PLANT - ONCE THROUGH COOLING WATER (OTCW)
Parameter Name: FLOW
Result Structure: MISA MONTHLY REPORTING
Param Reported As: NOT APPLICABLE
Frequency: MONTHLY
Sector: PETROLEUM REFINERIES
Component Type: MINIMUM

MISA Industrial Wastewater Discharge

Company Code: 0000130104-2013
Control Point ID: 0800
Sample Date:
Regulation: MISA COMPLIANCE
Value: 0.013913
Unit of Measure: KG/D
Control Point Name: PLANT - ONCE THROUGH COOLING WATER (OTCW)
Parameter Name: BENZENE C6H6
Result Structure: MISA MONTHLY REPORTING
Param Reported As: NOT APPLICABLE
Frequency: MONTHLY
Sector: PETROLEUM REFINERIES
Component Type: MAXIMUM

MISA Industrial Wastewater Discharge

Company Code: 0000130104-2013
Control Point ID: 0800
Sample Date:
Regulation: MISA COMPLIANCE
Value: 0.49855
Unit of Measure: KG/D
Control Point Name: PLANT - ONCE THROUGH COOLING WATER (OTCW)
Parameter Name: SULPHIDE, UNFILTERED REACTIVE
Result Structure: MISA MONTHLY REPORTING
Param Reported As: AS SULPHIDE
Frequency: MONTHLY
Sector: PETROLEUM REFINERIES
Component Type: AVERAGE

MISA Industrial Wastewater Discharge

Company Code: 0000130104-2013
Control Point ID: 0700
Sample Date:
Regulation: MISA COMPLIANCE
Value: 9.5787
Unit of Measure: KG/D
Control Point Name: PLANT - PROCESS EFFLUENT
Parameter Name: CARBON, DISSOLVED ORGANIC
Result Structure: MISA MONTHLY REPORTING
Param Reported As: AS CARBON
Frequency: MONTHLY
Sector: PETROLEUM REFINERIES
Component Type: MINIMUM

MISA Industrial Wastewater Discharge

Company Code: 0000130104-2013
Control Point ID: 0700
Sample Date:
Regulation: MISA COMPLIANCE
Value: 20.15
Unit of Measure: KG/D
Control Point Name: PLANT - PROCESS EFFLUENT
Parameter Name: CARBON, DISSOLVED ORGANIC
Result Structure: MISA MONTHLY REPORTING
Param Reported As: AS CARBON
Frequency: MONTHLY
Sector: PETROLEUM REFINERIES
Component Type: AVERAGE

MISA Industrial Wastewater Discharge

Company Code: 0000130104-2013
Control Point ID: 0800
Sample Date:
Regulation: MISA COMPLIANCE
Value: 75728.1
Unit of Measure: M3/D
Control Point Name: PLANT - ONCE THROUGH COOLING WATER (OTCW)
Parameter Name: FLOW
Result Structure: MISA MONTHLY REPORTING
Param Reported As: NOT APPLICABLE
Frequency: MONTHLY
Sector: PETROLEUM REFINERIES
Component Type: MAXIMUM

MISA Industrial Wastewater Discharge

Company Code: 0000130104-2013
Control Point ID: 0700
Sample Date:
Regulation: MISA COMPLIANCE
Value: 0.98129
Result Structure: MISA MONTHLY REPORTING
Param Reported As: AS PHOSPHORUS
Frequency: MONTHLY
Sector: PETROLEUM REFINERIES
Component Type: AVERAGE

Unit of Measure: KG/D
Control Point Name: PLANT - PROCESS EFFLUENT
Parameter Name: PHOSPHORUS,UNFILTERED TOTAL

MISA Industrial Wastewater Discharge

Company Code: 0000130104-2013
Control Point ID: 0700
Sample Date:
Regulation: MISA COMPLIANCE
Value: 7717
Unit of Measure: M3/D
Control Point Name: PLANT - PROCESS EFFLUENT
Parameter Name: FLOW
Result Structure: MISA MONTHLY REPORTING
Param Reported As: NOT APPLICABLE
Frequency: MONTHLY
Sector: PETROLEUM REFINERIES
Component Type: MINIMUM

MISA Industrial Wastewater Discharge

Company Code: 0000130104-2013
Control Point ID: 0800
Sample Date:
Regulation: MISA COMPLIANCE
Value: 0.012305
Unit of Measure: KG/D
Control Point Name: PLANT - ONCE THROUGH COOLING WATER (OTCW)
Parameter Name: TOLUENE C7H8
Result Structure: MISA MONTHLY REPORTING
Param Reported As: NOT APPLICABLE
Frequency: MONTHLY
Sector: PETROLEUM REFINERIES
Component Type: AVERAGE

MISA Industrial Wastewater Discharge

Company Code: 0000130104-2013
Control Point ID: 0700
Sample Date:
Regulation: MISA COMPLIANCE
Value: 7.5976
Unit of Measure: KG/D
Control Point Name: PLANT - PROCESS EFFLUENT
Parameter Name: SOLVENT EXTRACTABLES
Result Structure: MISA MONTHLY REPORTING
Param Reported As: NOT APPLICABLE
Frequency: MONTHLY
Sector: PETROLEUM REFINERIES
Component Type: MAXIMUM

MISA Industrial Wastewater Discharge

Company Code: 0000130104-2013
Control Point ID: 0700
Sample Date:
Regulation: MISA COMPLIANCE
Value: 1.7259
Unit of Measure: KG/D
Control Point Name: PLANT - PROCESS EFFLUENT
Parameter Name: PHOSPHORUS,UNFILTERED TOTAL
Result Structure: MISA MONTHLY REPORTING
Param Reported As: AS PHOSPHORUS
Frequency: MONTHLY
Sector: PETROLEUM REFINERIES
Component Type: AVERAGE

MISA Industrial Wastewater Discharge

Company Code: 0000130104-2013
Control Point ID: 0700
Sample Date:
Regulation: MISA COMPLIANCE
Value: 10.062
Unit of Measure: KG/D
Control Point Name: PLANT - PROCESS EFFLUENT
Parameter Name: SOLVENT EXTRACTABLES
Result Structure: MISA MONTHLY REPORTING
Param Reported As: NOT APPLICABLE
Frequency: MONTHLY
Sector: PETROLEUM REFINERIES
Component Type: MAXIMUM

MISA Industrial Wastewater Discharge

Company Code: 0000130104-2013
Control Point ID: 0800
Sample Date:
Regulation: MISA COMPLIANCE
Value: 0.47518
Unit of Measure: KG/D
Control Point Name: PLANT - ONCE THROUGH COOLING WATER (OTCW)
Parameter Name: SULPHIDE, UNFILTERED REACTIVE
Result Structure: MISA MONTHLY REPORTING
Param Reported As: AS SULPHIDE
Frequency: MONTHLY
Sector: PETROLEUM REFINERIES
Component Type: MAXIMUM

MISA Industrial Wastewater Discharge

Company Code: 0000130104-2013
Control Point ID: 0700
Sample Date:
Regulation: MISA COMPLIANCE
Value: 8.1304
Unit of Measure: KG/D
Control Point Name: PLANT - PROCESS EFFLUENT
Parameter Name: RESIDUE,PART LOSS ON IGNIT.
Result Structure: MISA MONTHLY REPORTING
Param Reported As: NOT APPLICABLE
Frequency: MONTHLY
Sector: PETROLEUM REFINERIES
Component Type: AVERAGE

MISA Industrial Wastewater Discharge

Company Code: 0000130104-2013
Control Point ID: 0800
Sample Date:
Regulation: MISA COMPLIANCE
Value: 0.066998
Unit of Measure: KG/D
Control Point Name: PLANT - ONCE THROUGH COOLING WATER (OTCW)
Parameter Name: PHENOLICS, UNFILTERED REACTIVE
Result Structure: MISA MONTHLY REPORTING
Param Reported As: AS PHENOL
Frequency: MONTHLY
Sector: PETROLEUM REFINERIES
Component Type: AVERAGE

MISA Industrial Wastewater Discharge

Company Code: 0000130104-2013
Control Point ID: 0700
Sample Date:
Regulation: MISA COMPLIANCE
Value: 5.581
Unit of Measure: KG/D
Control Point Name: PLANT - PROCESS EFFLUENT
Parameter Name: RESIDUE, PARTICULATE
Result Structure: MISA MONTHLY REPORTING
Param Reported As: NOT APPLICABLE
Frequency: MONTHLY
Sector: PETROLEUM REFINERIES
Component Type: MINIMUM

MISA Industrial Wastewater Discharge

Company Code: 0000130104-2013
Control Point ID: 0700
Sample Date:
Regulation: MISA COMPLIANCE
Value: 0.066213
Unit of Measure: KG/D
Control Point Name: PLANT - PROCESS EFFLUENT
Parameter Name: SULPHIDE, UNFILTERED REACTIVE
Result Structure: MISA MONTHLY REPORTING
Param Reported As: AS SULPHIDE
Frequency: MONTHLY
Sector: PETROLEUM REFINERIES
Component Type: MAXIMUM

MISA Industrial Wastewater Discharge

Company Code: 0000130104-2013
Control Point ID: 0700
Result Structure: MISA MONTHLY REPORTING
Param Reported As: NOT APPLICABLE

Sample Date:
Regulation: MISA COMPLIANCE
Value: 6.1415
Unit of Measure: KG/D
Control Point Name: PLANT - PROCESS EFFLUENT
Parameter Name: SOLVENT EXTRACTABLES
Frequency: MONTHLY
Sector: PETROLEUM REFINERIES
Component Type: MINIMUM

MISA Industrial Wastewater Discharge

Company Code: 0000130104-2013
Control Point ID: 0800
Sample Date:
Regulation: MISA COMPLIANCE
Value: 0.013147
Unit of Measure: KG/D
Control Point Name: PLANT - ONCE THROUGH COOLING WATER (OTCW)
Parameter Name: TOLUENE C7H8
Result Structure: MISA MONTHLY REPORTING
Param Reported As: NOT APPLICABLE
Frequency: MONTHLY
Sector: PETROLEUM REFINERIES
Component Type: AVERAGE

MISA Industrial Wastewater Discharge

Company Code: 0000130104-2013
Control Point ID: 0800
Sample Date:
Regulation: MISA COMPLIANCE
Value: 0.53009
Unit of Measure: KG/D
Control Point Name: PLANT - ONCE THROUGH COOLING WATER (OTCW)
Parameter Name: SULPHIDE, UNFILTERED REACTIVE
Result Structure: MISA MONTHLY REPORTING
Param Reported As: AS SULPHIDE
Frequency: MONTHLY
Sector: PETROLEUM REFINERIES
Component Type: MAXIMUM

MISA Industrial Wastewater Discharge

Company Code: 0000130104-2013
Control Point ID: 0700
Sample Date:
Regulation: MISA COMPLIANCE
Value: 0.071253
Unit of Measure: KG/D
Control Point Name: PLANT - PROCESS EFFLUENT
Parameter Name: SULPHIDE, UNFILTERED REACTIVE
Result Structure: MISA MONTHLY REPORTING
Param Reported As: AS SULPHIDE
Frequency: MONTHLY
Sector: PETROLEUM REFINERIES
Component Type: AVERAGE

MISA Industrial Wastewater Discharge

Company Code: 0000130104-2013
Control Point ID: 0800
Sample Date:
Regulation: MISA COMPLIANCE
Value: 0.012905
Unit of Measure: KG/D
Control Point Name: PLANT - ONCE THROUGH COOLING WATER (OTCW)
Parameter Name: BENZENE C6H6
Result Structure: MISA MONTHLY REPORTING
Param Reported As: NOT APPLICABLE
Frequency: MONTHLY
Sector: PETROLEUM REFINERIES
Component Type: MINIMUM

MISA Industrial Wastewater Discharge

Company Code: 0000130104-2013
Control Point ID: 0700
Sample Date:
Regulation: MISA COMPLIANCE
Value: 0.0070977
Unit of Measure: KG/D
Control Point Name: PLANT - PROCESS EFFLUENT
Result Structure: MISA MONTHLY REPORTING
Param Reported As: AS PHENOL
Frequency: MONTHLY
Sector: PETROLEUM REFINERIES
Component Type: AVERAGE

Parameter Name: PHENOLICS, UNFILTERED REACTIVE

MISA Industrial Wastewater Discharge

Company Code: 0000130104-2013
Control Point ID: 0800
Sample Date:
Regulation: MISA COMPLIANCE
Value: 0.01383
Unit of Measure: KG/D
Control Point Name: PLANT - ONCE THROUGH COOLING WATER (OTCW)
Parameter Name: BENZENE C6H6
Result Structure: MISA MONTHLY REPORTING
Param Reported As: NOT APPLICABLE
Frequency: MONTHLY
Sector: PETROLEUM REFINERIES
Component Type: MINIMUM

MISA Industrial Wastewater Discharge

Company Code: 0000130104-2013
Control Point ID: 0800
Sample Date:
Regulation: MISA COMPLIANCE
Value: 0.4525
Unit of Measure: KG/D
Control Point Name: PLANT - ONCE THROUGH COOLING WATER (OTCW)
Parameter Name: SULPHIDE, UNFILTERED REACTIVE
Result Structure: MISA MONTHLY REPORTING
Param Reported As: AS SULPHIDE
Frequency: MONTHLY
Sector: PETROLEUM REFINERIES
Component Type: MINIMUM

MISA Industrial Wastewater Discharge

Company Code: 0000130104-2013
Control Point ID: 0700
Sample Date:
Regulation: MISA COMPLIANCE
Value: 20.054
Unit of Measure: KG/D
Control Point Name: PLANT - PROCESS EFFLUENT
Parameter Name: CARBON, DISSOLVED ORGANIC
Result Structure: MISA MONTHLY REPORTING
Param Reported As: AS CARBON
Frequency: MONTHLY
Sector: PETROLEUM REFINERIES
Component Type: MINIMUM

MISA Industrial Wastewater Discharge

Company Code: 0000130104-2013
Control Point ID: 0700
Sample Date:
Regulation: MISA COMPLIANCE
Value: 19.884
Unit of Measure: KG/D
Control Point Name: PLANT - PROCESS EFFLUENT
Parameter Name: RESIDUE, PARTICULATE
Result Structure: MISA MONTHLY REPORTING
Param Reported As: NOT APPLICABLE
Frequency: MONTHLY
Sector: PETROLEUM REFINERIES
Component Type: MAXIMUM

MISA Industrial Wastewater Discharge

Company Code: 0000130104-2013
Control Point ID: 0700
Sample Date:
Regulation: MISA COMPLIANCE
Value: 0.010172
Unit of Measure: KG/D
Control Point Name: PLANT - PROCESS EFFLUENT
Parameter Name: PHENOLICS, UNFILTERED REACTIVE
Result Structure: MISA MONTHLY REPORTING
Param Reported As: AS PHENOL
Frequency: MONTHLY
Sector: PETROLEUM REFINERIES
Component Type: MAXIMUM

MISA Industrial Wastewater Discharge

Company Code: 0000130104-2013
Control Point ID: 0800
Sample Date:
Regulation: MISA COMPLIANCE
Value: 76899.1
Unit of Measure: M3/D
Control Point Name: PLANT - ONCE THROUGH COOLING WATER (OTCW)
Parameter Name: FLOW
Result Structure: MISA MONTHLY REPORTING
Param Reported As: NOT APPLICABLE
Frequency: MONTHLY
Sector: PETROLEUM REFINERIES
Component Type: MAXIMUM

MISA Industrial Wastewater Discharge

Company Code: 0000130104-2013
Control Point ID: 0800
Sample Date:
Regulation: MISA COMPLIANCE
Value: 0.014244
Unit of Measure: KG/D
Control Point Name: PLANT - ONCE THROUGH COOLING WATER (OTCW)
Parameter Name: BENZENE C6H6
Result Structure: MISA MONTHLY REPORTING
Param Reported As: NOT APPLICABLE
Frequency: MONTHLY
Sector: PETROLEUM REFINERIES
Component Type: AVERAGE

MISA Industrial Wastewater Discharge

Company Code: 0000130104-2013
Control Point ID: 0700
Sample Date:
Regulation: MISA COMPLIANCE
Value: 1.6418
Unit of Measure: KG/D
Control Point Name: PLANT - PROCESS EFFLUENT
Parameter Name: PHOSPHORUS,UNFILTERED TOTAL
Result Structure: MISA MONTHLY REPORTING
Param Reported As: AS PHOSPHORUS
Frequency: MONTHLY
Sector: PETROLEUM REFINERIES
Component Type: AVERAGE

MISA Industrial Wastewater Discharge

Company Code: 0000130104-2013
Control Point ID: 0700
Sample Date:
Regulation: MISA COMPLIANCE
Value: 0.013527
Unit of Measure: KG/D
Control Point Name: PLANT - PROCESS EFFLUENT
Parameter Name: PHENOLICS, UNFILTERED REACTIVE
Result Structure: MISA MONTHLY REPORTING
Param Reported As: AS PHENOL
Frequency: MONTHLY
Sector: PETROLEUM REFINERIES
Component Type: MAXIMUM

MISA Industrial Wastewater Discharge

Company Code: 0000130104-2013
Control Point ID: 0700
Sample Date:
Regulation: MISA COMPLIANCE
Value: 9.8582
Unit of Measure: KG/D
Control Point Name: PLANT - PROCESS EFFLUENT
Parameter Name: RESIDUE,PART LOSS ON IGNIT.
Result Structure: MISA MONTHLY REPORTING
Param Reported As: NOT APPLICABLE
Frequency: MONTHLY
Sector: PETROLEUM REFINERIES
Component Type: AVERAGE

MISA Industrial Wastewater Discharge

Company Code: 0000130104-2013
Control Point ID: 0800
Sample Date:
Regulation: MISA COMPLIANCE
Result Structure: MISA MONTHLY REPORTING
Param Reported As: NOT APPLICABLE
Frequency: MONTHLY
Sector: PETROLEUM REFINERIES

Value: 69276.5 ***Component Type:*** MAXIMUM
Unit of Measure: M3/D
Control Point Name: PLANT - ONCE THROUGH COOLING WATER (OTCW)
Parameter Name: FLOW

MISA Industrial Wastewater Discharge

Company Code: 0000130104-2013 ***Result Structure:*** MISA MONTHLY REPORTING
Control Point ID: 0800 ***Param Reported As:*** NOT APPLICABLE
Sample Date: ***Frequency:*** MONTHLY
Regulation: MISA COMPLIANCE ***Sector:*** PETROLEUM REFINERIES
Value: 51535.8 ***Component Type:*** AVERAGE
Unit of Measure: M3/D
Control Point Name: PLANT - ONCE THROUGH COOLING WATER (OTCW)
Parameter Name: FLOW

MISA Industrial Wastewater Discharge

Company Code: 0000130104-2013 ***Result Structure:*** MISA MONTHLY REPORTING
Control Point ID: 0700 ***Param Reported As:*** AS PHENOL
Sample Date: ***Frequency:*** MONTHLY
Regulation: MISA COMPLIANCE ***Sector:*** PETROLEUM REFINERIES
Value: 31 ***Component Type:*** NUM. IN AVERAGE
Unit of Measure:
Control Point Name: PLANT - PROCESS EFFLUENT
Parameter Name: PHENOLICS, UNFILTERED REACTIVE

MISA Industrial Wastewater Discharge

Company Code: 0000130104-2013 ***Result Structure:*** MISA MONTHLY REPORTING
Control Point ID: 0700 ***Param Reported As:*** AS NITROGEN
Sample Date: ***Frequency:*** MONTHLY
Regulation: MISA COMPLIANCE ***Sector:*** PETROLEUM REFINERIES
Value: 0 ***Component Type:*** MAXIMUM
Unit of Measure: KG/D
Control Point Name: PLANT - PROCESS EFFLUENT
Parameter Name: AMMONIUM+AMMONIA, TOTAL FILTER.REAC

MISA Industrial Wastewater Discharge

Company Code: 0000130104-2013 ***Result Structure:*** MISA MONTHLY REPORTING
Control Point ID: 0700 ***Param Reported As:*** AS PHOSPHORUS
Sample Date: ***Frequency:*** MONTHLY
Regulation: MISA COMPLIANCE ***Sector:*** PETROLEUM REFINERIES
Value: 1.049 ***Component Type:*** AVERAGE
Unit of Measure: KG/D
Control Point Name: PLANT - PROCESS EFFLUENT
Parameter Name: PHOSPHORUS,UNFILTERED TOTAL

MISA Industrial Wastewater Discharge

Company Code: 0000130104-2013 ***Result Structure:*** MISA MONTHLY REPORTING
Control Point ID: 0800 ***Param Reported As:*** NOT APPLICABLE
Sample Date: ***Frequency:*** MONTHLY
Regulation: MISA COMPLIANCE ***Sector:*** PETROLEUM REFINERIES
Value: 63581.1 ***Component Type:*** AVERAGE
Unit of Measure: M3/D
Control Point Name: PLANT - ONCE THROUGH COOLING WATER (OTCW)
Parameter Name: FLOW

MISA Industrial Wastewater Discharge

Company Code: 0000130104-2013
Control Point ID: 0800
Sample Date:
Regulation: MISA COMPLIANCE
Value: 0.069563
Unit of Measure: KG/D
Control Point Name: PLANT - ONCE THROUGH COOLING WATER (OTCW)
Parameter Name: PHENOLICS, UNFILTERED REACTIVE
Result Structure: MISA MONTHLY REPORTING
Param Reported As: AS PHENOL
Frequency: MONTHLY
Sector: PETROLEUM REFINERIES
Component Type: MAXIMUM

MISA Industrial Wastewater Discharge

Company Code: 0000130104-2013
Control Point ID: 0700
Sample Date:
Regulation: MISA COMPLIANCE
Value: 0.012338
Unit of Measure: KG/D
Control Point Name: PLANT - PROCESS EFFLUENT
Parameter Name: PHENOLICS, UNFILTERED REACTIVE
Result Structure: MISA MONTHLY REPORTING
Param Reported As: AS PHENOL
Frequency: MONTHLY
Sector: PETROLEUM REFINERIES
Component Type: MAXIMUM

MISA Industrial Wastewater Discharge

Company Code: 0000130104-2013
Control Point ID: 0700
Sample Date:
Regulation: MISA COMPLIANCE
Value: 0.058909
Unit of Measure: KG/D
Control Point Name: PLANT - PROCESS EFFLUENT
Parameter Name: SULPHIDE, UNFILTERED REACTIVE
Result Structure: MISA MONTHLY REPORTING
Param Reported As: AS SULPHIDE
Frequency: MONTHLY
Sector: PETROLEUM REFINERIES
Component Type: AVERAGE

MISA Industrial Wastewater Discharge

Company Code: 0000130104-2013
Control Point ID: 0700
Sample Date:
Regulation: MISA COMPLIANCE
Value: 22.361
Unit of Measure: KG/D
Control Point Name: PLANT - PROCESS EFFLUENT
Parameter Name: CARBON, DISSOLVED ORGANIC
Result Structure: MISA MONTHLY REPORTING
Param Reported As: AS CARBON
Frequency: MONTHLY
Sector: PETROLEUM REFINERIES
Component Type: MINIMUM

MISA Industrial Wastewater Discharge

Company Code: 0000130104-2013
Control Point ID: 0700
Sample Date:
Regulation: MISA COMPLIANCE
Value: 6.2316
Unit of Measure: KG/D
Control Point Name: PLANT - PROCESS EFFLUENT
Parameter Name: SOLVENT EXTRACTABLES
Result Structure: MISA MONTHLY REPORTING
Param Reported As: NOT APPLICABLE
Frequency: MONTHLY
Sector: PETROLEUM REFINERIES
Component Type: AVERAGE

MISA Industrial Wastewater Discharge

Company Code: 0000130104-2013
Result Structure: MISA MONTHLY REPORTING

Control Point ID: 0800
Sample Date:
Regulation: MISA COMPLIANCE
Value: 0.012711
Unit of Measure: KG/D
Control Point Name: PLANT - ONCE THROUGH COOLING WATER (OTCW)
Parameter Name: BENZENE C6H6
Param Reported As: NOT APPLICABLE
Frequency: MONTHLY
Sector: PETROLEUM REFINERIES
Component Type: MINIMUM

MISA Industrial Wastewater Discharge

Company Code: 0000130104-2013
Control Point ID: 0800
Sample Date:
Regulation: MISA COMPLIANCE
Value: 0.014829
Unit of Measure: KG/D
Control Point Name: PLANT - ONCE THROUGH COOLING WATER (OTCW)
Parameter Name: BENZENE C6H6
Result Structure: MISA MONTHLY REPORTING
Param Reported As: NOT APPLICABLE
Frequency: MONTHLY
Sector: PETROLEUM REFINERIES
Component Type: AVERAGE

MISA Industrial Wastewater Discharge

Company Code: 0000130104-2013
Control Point ID: 0700
Sample Date:
Regulation: MISA COMPLIANCE
Value: 3.7635
Unit of Measure: KG/D
Control Point Name: PLANT - PROCESS EFFLUENT
Parameter Name: SOLVENT EXTRACTABLES
Result Structure: MISA MONTHLY REPORTING
Param Reported As: NOT APPLICABLE
Frequency: MONTHLY
Sector: PETROLEUM REFINERIES
Component Type: MINIMUM

MISA Industrial Wastewater Discharge

Company Code: 0000130104-2013
Control Point ID: 0800
Sample Date:
Regulation: MISA COMPLIANCE
Value: 64524.6
Unit of Measure: M3/D
Control Point Name: PLANT - ONCE THROUGH COOLING WATER (OTCW)
Parameter Name: FLOW
Result Structure: MISA MONTHLY REPORTING
Param Reported As: NOT APPLICABLE
Frequency: MONTHLY
Sector: PETROLEUM REFINERIES
Component Type: MINIMUM

MISA Industrial Wastewater Discharge

Company Code: 0000130104-2013
Control Point ID: 0800
Sample Date:
Regulation: MISA COMPLIANCE
Value: 0.52718
Unit of Measure: KG/D
Control Point Name: PLANT - ONCE THROUGH COOLING WATER (OTCW)
Parameter Name: SULPHIDE, UNFILTERED REACTIVE
Result Structure: MISA MONTHLY REPORTING
Param Reported As: AS SULPHIDE
Frequency: MONTHLY
Sector: PETROLEUM REFINERIES
Component Type: AVERAGE

MISA Industrial Wastewater Discharge

Company Code: 0000130104-2013
Control Point ID: 0800
Sample Date:
Regulation: MISA COMPLIANCE
Value: 0.015827
Unit of Measure: KG/D
Result Structure: MISA MONTHLY REPORTING
Param Reported As: NOT APPLICABLE
Frequency: MONTHLY
Sector: PETROLEUM REFINERIES
Component Type: MAXIMUM

Control Point Name: PLANT - ONCE THROUGH COOLING WATER (OTCW)
Parameter Name: TOLUENE C7H8

MISA Industrial Wastewater Discharge

Company Code: 0000130104-2013
Control Point ID: 0700
Sample Date:
Regulation: MISA COMPLIANCE
Value: 20.47
Unit of Measure: KG/D
Control Point Name: PLANT - PROCESS EFFLUENT
Parameter Name: RESIDUE, PARTICULATE
Result Structure: MISA MONTHLY REPORTING
Param Reported As: NOT APPLICABLE
Frequency: MONTHLY
Sector: PETROLEUM REFINERIES
Component Type: MAXIMUM

MISA Industrial Wastewater Discharge

Company Code: 0000130104-2013
Control Point ID: 0700
Sample Date:
Regulation: MISA COMPLIANCE
Value: 4
Unit of Measure:
Control Point Name: PLANT - PROCESS EFFLUENT
Parameter Name: RESIDUE, PARTICULATE
Result Structure: MISA MONTHLY REPORTING
Param Reported As: NOT APPLICABLE
Frequency: MONTHLY
Sector: PETROLEUM REFINERIES
Component Type: NUM. IN AVERAGE

MISA Industrial Wastewater Discharge

Company Code: 0000130104-2013
Control Point ID: 0800
Sample Date:
Regulation: MISA COMPLIANCE
Value: 0.013633
Unit of Measure: KG/D
Control Point Name: PLANT - ONCE THROUGH COOLING WATER (OTCW)
Parameter Name: TOLUENE C7H8
Result Structure: MISA MONTHLY REPORTING
Param Reported As: NOT APPLICABLE
Frequency: MONTHLY
Sector: PETROLEUM REFINERIES
Component Type: MAXIMUM

MISA Industrial Wastewater Discharge

Company Code: 0000130104-2013
Control Point ID: 0800
Sample Date:
Regulation: MISA COMPLIANCE
Value: 0.073255
Unit of Measure: KG/D
Control Point Name: PLANT - ONCE THROUGH COOLING WATER (OTCW)
Parameter Name: PHENOLICS, UNFILTERED REACTIVE
Result Structure: MISA MONTHLY REPORTING
Param Reported As: AS PHENOL
Frequency: MONTHLY
Sector: PETROLEUM REFINERIES
Component Type: MAXIMUM

MISA Industrial Wastewater Discharge

Company Code: 0000130104-2013
Control Point ID: 0800
Sample Date:
Regulation: MISA COMPLIANCE
Value: 0.065029
Unit of Measure: KG/D
Control Point Name: PLANT - ONCE THROUGH COOLING WATER (OTCW)
Parameter Name: PHENOLICS, UNFILTERED REACTIVE
Result Structure: MISA MONTHLY REPORTING
Param Reported As: AS PHENOL
Frequency: MONTHLY
Sector: PETROLEUM REFINERIES
Component Type: MINIMUM

MISA Industrial Wastewater

Discharge

Company Code: 0000130104-2013
Control Point ID: 0800
Sample Date:
Regulation: MISA COMPLIANCE
Value: 63554.6
Unit of Measure: M3/D
Control Point Name: PLANT - ONCE THROUGH COOLING WATER (OTCW)
Parameter Name: FLOW
Result Structure: MISA MONTHLY REPORTING
Param Reported As: NOT APPLICABLE
Frequency: MONTHLY
Sector: PETROLEUM REFINERIES
Component Type: MINIMUM

MISA Industrial Wastewater Discharge

Company Code: 0000130104-2013
Control Point ID: 0700
Sample Date:
Regulation: MISA COMPLIANCE
Value: 0.078855
Unit of Measure: KG/D
Control Point Name: PLANT - PROCESS EFFLUENT
Parameter Name: SULPHIDE, UNFILTERED REACTIVE
Result Structure: MISA MONTHLY REPORTING
Param Reported As: AS SULPHIDE
Frequency: MONTHLY
Sector: PETROLEUM REFINERIES
Component Type: MAXIMUM

MISA Industrial Wastewater Discharge

Company Code: 0000130104-2013
Control Point ID: 0700
Sample Date:
Regulation: MISA COMPLIANCE
Value: 0.005908
Unit of Measure: KG/D
Control Point Name: PLANT - PROCESS EFFLUENT
Parameter Name: PHENOLICS, UNFILTERED REACTIVE
Result Structure: MISA MONTHLY REPORTING
Param Reported As: AS PHENOL
Frequency: MONTHLY
Sector: PETROLEUM REFINERIES
Component Type: MINIMUM

MISA Industrial Wastewater Discharge

Company Code: 0000130104-2013
Control Point ID: 0800
Sample Date:
Regulation: MISA COMPLIANCE
Value: 0.013576
Unit of Measure: KG/D
Control Point Name: PLANT - ONCE THROUGH COOLING WATER (OTCW)
Parameter Name: BENZENE C6H6
Result Structure: MISA MONTHLY REPORTING
Param Reported As: NOT APPLICABLE
Frequency: MONTHLY
Sector: PETROLEUM REFINERIES
Component Type: MAXIMUM

MISA Industrial Wastewater Discharge

Company Code: 0000130104-2013
Control Point ID: 0800
Sample Date:
Regulation: MISA COMPLIANCE
Value: 0.014244
Unit of Measure: KG/D
Control Point Name: PLANT - ONCE THROUGH COOLING WATER (OTCW)
Parameter Name: TOLUENE C7H8
Result Structure: MISA MONTHLY REPORTING
Param Reported As: NOT APPLICABLE
Frequency: MONTHLY
Sector: PETROLEUM REFINERIES
Component Type: AVERAGE

MISA Industrial Wastewater Discharge

Company Code: 0000130104-2013
Control Point ID: 0700
Sample Date:
Result Structure: MISA MONTHLY REPORTING
Param Reported As: AS SULPHIDE
Frequency: MONTHLY

Regulation: MISA COMPLIANCE
Value: 0.084487
Unit of Measure: KG/D
Control Point Name: PLANT - PROCESS EFFLUENT
Parameter Name: SULPHIDE, UNFILTERED REACTIVE
Sector: PETROLEUM REFINERIES
Component Type: AVERAGE

MISA Industrial Wastewater Discharge

Company Code: 0000130104-2013
Control Point ID: 0700
Sample Date:
Regulation: MISA COMPLIANCE
Value: 11.699
Unit of Measure: KG/D
Control Point Name: PLANT - PROCESS EFFLUENT
Parameter Name: RESIDUE,PART LOSS ON IGNIT.
Result Structure: MISA MONTHLY REPORTING
Param Reported As: NOT APPLICABLE
Frequency: MONTHLY
Sector: PETROLEUM REFINERIES
Component Type: AVERAGE

MISA Industrial Wastewater Discharge

Company Code: 0000130104-2013
Control Point ID: 0700
Sample Date:
Regulation: MISA COMPLIANCE
Value: 7.717
Unit of Measure: KG/D
Control Point Name: PLANT - PROCESS EFFLUENT
Parameter Name: RESIDUE,PART LOSS ON IGNIT.
Result Structure: MISA MONTHLY REPORTING
Param Reported As: NOT APPLICABLE
Frequency: MONTHLY
Sector: PETROLEUM REFINERIES
Component Type: MINIMUM

MISA Industrial Wastewater Discharge

Company Code: 0000130104-2013
Control Point ID: 0700
Sample Date:
Regulation: MISA COMPLIANCE
Value: 9858.2
Unit of Measure: M3/D
Control Point Name: PLANT - PROCESS EFFLUENT
Parameter Name: FLOW
Result Structure: MISA MONTHLY REPORTING
Param Reported As: NOT APPLICABLE
Frequency: MONTHLY
Sector: PETROLEUM REFINERIES
Component Type: AVERAGE

MISA Industrial Wastewater Discharge

Company Code: 0000130104-2013
Control Point ID: 0800
Sample Date:
Regulation: MISA COMPLIANCE
Value: 0.51235
Unit of Measure: KG/D
Control Point Name: PLANT - ONCE THROUGH COOLING WATER (OTCW)
Parameter Name: SULPHIDE, UNFILTERED REACTIVE
Result Structure: MISA MONTHLY REPORTING
Param Reported As: AS SULPHIDE
Frequency: MONTHLY
Sector: PETROLEUM REFINERIES
Component Type: MINIMUM

MISA Industrial Wastewater Discharge

Company Code: 0000130104-2013
Control Point ID: 0700
Sample Date:
Regulation: MISA COMPLIANCE
Value: 7.707
Unit of Measure: KG/D
Control Point Name: PLANT - PROCESS EFFLUENT
Parameter Name: RESIDUE, PARTICULATE
Result Structure: MISA MONTHLY REPORTING
Param Reported As: NOT APPLICABLE
Frequency: MONTHLY
Sector: PETROLEUM REFINERIES
Component Type: AVERAGE

MISA Industrial Wastewater Discharge

Company Code: 0000130104-2013
Control Point ID: 0800
Sample Date:
Regulation: MISA COMPLIANCE
Value: 0.064525
Unit of Measure: KG/D
Control Point Name: PLANT - ONCE THROUGH COOLING WATER (OTCW)
Parameter Name: PHENOLICS, UNFILTERED REACTIVE
Result Structure: MISA MONTHLY REPORTING
Param Reported As: AS PHENOL
Frequency: MONTHLY
Sector: PETROLEUM REFINERIES
Component Type: MINIMUM

MISA Industrial Wastewater Discharge

Company Code: 0000130104-2013
Control Point ID: 0700
Sample Date:
Regulation: MISA COMPLIANCE
Value: 8562
Unit of Measure: M3/D
Control Point Name: PLANT - PROCESS EFFLUENT
Parameter Name: FLOW
Result Structure: MISA MONTHLY REPORTING
Param Reported As: NOT APPLICABLE
Frequency: MONTHLY
Sector: PETROLEUM REFINERIES
Component Type: AVERAGE

MISA Industrial Wastewater Discharge

Company Code: 0000130104-2013
Control Point ID: 0700
Sample Date:
Regulation: MISA COMPLIANCE
Value: 15.154
Unit of Measure: KG/D
Control Point Name: PLANT - PROCESS EFFLUENT
Parameter Name: RESIDUE, PARTICULATE
Result Structure: MISA MONTHLY REPORTING
Param Reported As: NOT APPLICABLE
Frequency: MONTHLY
Sector: PETROLEUM REFINERIES
Component Type: AVERAGE

MISA Industrial Wastewater Discharge

Company Code: 0000130104-2013
Control Point ID: 0800
Sample Date:
Regulation: MISA COMPLIANCE
Value: 0.071221
Unit of Measure: KG/D
Control Point Name: PLANT - ONCE THROUGH COOLING WATER (OTCW)
Parameter Name: PHENOLICS, UNFILTERED REACTIVE
Result Structure: MISA MONTHLY REPORTING
Param Reported As: AS PHENOL
Frequency: MONTHLY
Sector: PETROLEUM REFINERIES
Component Type: AVERAGE

MISA Industrial Wastewater Discharge

Company Code: 0000130104-2013
Control Point ID: 0700
Sample Date:
Regulation: MISA COMPLIANCE
Value: 0.091469
Unit of Measure: KG/D
Control Point Name: PLANT - PROCESS EFFLUENT
Parameter Name: SULPHIDE, UNFILTERED REACTIVE
Result Structure: MISA MONTHLY REPORTING
Param Reported As: AS SULPHIDE
Frequency: MONTHLY
Sector: PETROLEUM REFINERIES
Component Type: MAXIMUM

MISA Industrial Wastewater Discharge

Company Code: 0000130104-2013
Control Point ID: 0700
Sample Date:
Regulation: MISA COMPLIANCE
Value: 0.066771
Unit of Measure: KG/D
Control Point Name: PLANT - PROCESS EFFLUENT
Parameter Name: SULPHIDE, UNFILTERED REACTIVE
Result Structure: MISA MONTHLY REPORTING
Param Reported As: AS SULPHIDE
Frequency: MONTHLY
Sector: PETROLEUM REFINERIES
Component Type: AVERAGE

MISA Industrial Wastewater Discharge

Company Code: 0000130104-2013
Control Point ID: 0700
Sample Date:
Regulation: MISA COMPLIANCE
Value: 22.22
Unit of Measure: KG/D
Control Point Name: PLANT - PROCESS EFFLUENT
Parameter Name: CARBON, DISSOLVED ORGANIC
Result Structure: MISA MONTHLY REPORTING
Param Reported As: AS CARBON
Frequency: MONTHLY
Sector: PETROLEUM REFINERIES
Component Type: AVERAGE

MISA Industrial Wastewater Discharge

Company Code: 0000130104-2013
Control Point ID: 0800
Sample Date:
Regulation: MISA COMPLIANCE
Value: 0.38752
Unit of Measure: KG/D
Control Point Name: PLANT - ONCE THROUGH COOLING WATER (OTCW)
Parameter Name: SULPHIDE, UNFILTERED REACTIVE
Result Structure: MISA MONTHLY REPORTING
Param Reported As: AS SULPHIDE
Frequency: MONTHLY
Sector: PETROLEUM REFINERIES
Component Type: MINIMUM

MISA Industrial Wastewater Discharge

Company Code: 0000130104-2013
Control Point ID: 0700
Sample Date:
Regulation: MISA COMPLIANCE
Value: 7.047
Unit of Measure: KG/D
Control Point Name: PLANT - PROCESS EFFLUENT
Parameter Name: RESIDUE,PART LOSS ON IGNIT.
Result Structure: MISA MONTHLY REPORTING
Param Reported As: NOT APPLICABLE
Frequency: MONTHLY
Sector: PETROLEUM REFINERIES
Component Type: MINIMUM

MISA Industrial Wastewater Discharge

Company Code: 0000130104-2013
Control Point ID: 0700
Sample Date:
Regulation: MISA COMPLIANCE
Value: 29.476
Unit of Measure: KG/D
Control Point Name: PLANT - PROCESS EFFLUENT
Parameter Name: CARBON, DISSOLVED ORGANIC
Result Structure: MISA MONTHLY REPORTING
Param Reported As: AS CARBON
Frequency: MONTHLY
Sector: PETROLEUM REFINERIES
Component Type: MINIMUM

MISA Industrial Wastewater Discharge

Company Code: 0000130104-2013
Control Point ID: 0700
Sample Date:
Regulation: MISA COMPLIANCE
Value: 10.164
Result Structure: MISA MONTHLY REPORTING
Param Reported As: NOT APPLICABLE
Frequency: MONTHLY
Sector: PETROLEUM REFINERIES
Component Type: MINIMUM

Unit of Measure: KG/D
Control Point Name: PLANT - PROCESS EFFLUENT
Parameter Name: RESIDUE, PARTICULATE

MISA Industrial Wastewater Discharge

Company Code: 0000130104-2013
Control Point ID: 0700
Sample Date:
Regulation: MISA COMPLIANCE
Value: 1.6364
Unit of Measure: KG/D
Control Point Name: PLANT - PROCESS EFFLUENT
Parameter Name: PHOSPHORUS,UNFILTERED TOTAL
Result Structure: MISA MONTHLY REPORTING
Param Reported As: AS PHOSPHORUS
Frequency: MONTHLY
Sector: PETROLEUM REFINERIES
Component Type: MAXIMUM

MISA Industrial Wastewater Discharge

Company Code: 0000130104-2013
Control Point ID: 0800
Sample Date:
Regulation: MISA COMPLIANCE
Value: 0.49835
Unit of Measure: KG/D
Control Point Name: PLANT - ONCE THROUGH COOLING WATER (OTCW)
Parameter Name: SULPHIDE, UNFILTERED REACTIVE
Result Structure: MISA MONTHLY REPORTING
Param Reported As: AS SULPHIDE
Frequency: MONTHLY
Sector: PETROLEUM REFINERIES
Component Type: MINIMUM

MISA Industrial Wastewater Discharge

Company Code: 0000130104-2013
Control Point ID: 0700
Sample Date:
Regulation: MISA COMPLIANCE
Value: 4.0948
Unit of Measure: KG/D
Control Point Name: PLANT - PROCESS EFFLUENT
Parameter Name: SOLVENT EXTRACTABLES
Result Structure: MISA MONTHLY REPORTING
Param Reported As: NOT APPLICABLE
Frequency: MONTHLY
Sector: PETROLEUM REFINERIES
Component Type: AVERAGE

MISA Industrial Wastewater Discharge

Company Code: 0000130104-2013
Control Point ID: 0700
Sample Date:
Regulation: MISA COMPLIANCE
Value: 5.853
Unit of Measure: KG/D
Control Point Name: PLANT - PROCESS EFFLUENT
Parameter Name: SOLVENT EXTRACTABLES
Result Structure: MISA MONTHLY REPORTING
Param Reported As: NOT APPLICABLE
Frequency: MONTHLY
Sector: PETROLEUM REFINERIES
Component Type: MAXIMUM

MISA Industrial Wastewater Discharge

Company Code: 0000130104-2013
Control Point ID: 0800
Sample Date:
Regulation: MISA COMPLIANCE
Value: 69563.2
Unit of Measure: M3/D
Control Point Name: PLANT - ONCE THROUGH COOLING WATER (OTCW)
Parameter Name: FLOW
Result Structure: MISA MONTHLY REPORTING
Param Reported As: NOT APPLICABLE
Frequency: MONTHLY
Sector: PETROLEUM REFINERIES
Component Type: MAXIMUM

MISA Industrial Wastewater Discharge

Company Code: 0000130104-2013
Control Point ID: 0800
Sample Date:
Regulation: MISA COMPLIANCE
Value: 0.012929
Unit of Measure: KG/D
Control Point Name: PLANT - ONCE THROUGH COOLING WATER (OTCW)
Parameter Name: BENZENE C6H6
Result Structure: MISA MONTHLY REPORTING
Param Reported As: NOT APPLICABLE
Frequency: MONTHLY
Sector: PETROLEUM REFINERIES
Component Type: MINIMUM

MISA Industrial Wastewater Discharge

Company Code: 0000130104-2013
Control Point ID: 0700
Sample Date:
Regulation: MISA COMPLIANCE
Value: 22.788
Unit of Measure: KG/D
Control Point Name: PLANT - PROCESS EFFLUENT
Parameter Name: RESIDUE,PART LOSS ON IGNIT.
Result Structure: MISA MONTHLY REPORTING
Param Reported As: NOT APPLICABLE
Frequency: MONTHLY
Sector: PETROLEUM REFINERIES
Component Type: MAXIMUM

MISA Industrial Wastewater Discharge

Company Code: 0000130104-2013
Control Point ID: 0700
Sample Date:
Regulation: MISA COMPLIANCE
Value: 3.303
Unit of Measure: KG/D
Control Point Name: PLANT - PROCESS EFFLUENT
Parameter Name: RESIDUE, PARTICULATE
Result Structure: MISA MONTHLY REPORTING
Param Reported As: NOT APPLICABLE
Frequency: MONTHLY
Sector: PETROLEUM REFINERIES
Component Type: MINIMUM

MISA Industrial Wastewater Discharge

Company Code: 0000130104-2013
Control Point ID: 0800
Sample Date:
Regulation: MISA COMPLIANCE
Value: 5
Unit of Measure:
Control Point Name: PLANT - ONCE THROUGH COOLING WATER (OTCW)
Parameter Name: BENZENE C6H6
Result Structure: MISA MONTHLY REPORTING
Param Reported As: NOT APPLICABLE
Frequency: MONTHLY
Sector: PETROLEUM REFINERIES
Component Type: NUM. IN AVERAGE

MISA Industrial Wastewater Discharge

Company Code: 0000130104-2013
Control Point ID: 0700
Sample Date:
Regulation: MISA COMPLIANCE
Value: 24.788
Unit of Measure: KG/D
Control Point Name: PLANT - PROCESS EFFLUENT
Parameter Name: CARBON, DISSOLVED ORGANIC
Result Structure: MISA MONTHLY REPORTING
Param Reported As: AS CARBON
Frequency: MONTHLY
Sector: PETROLEUM REFINERIES
Component Type: AVERAGE

MISA Industrial Wastewater Discharge

Company Code: 0000130104-2013
Control Point ID: 0800
Result Structure: MISA MONTHLY REPORTING
Param Reported As: AS PHENOL

Sample Date: ***Frequency:*** MONTHLY
Regulation: MISA COMPLIANCE ***Sector:*** PETROLEUM REFINERIES
Value: 0.055361 ***Component Type:*** MINIMUM
Unit of Measure: KG/D
Control Point Name: PLANT - ONCE THROUGH COOLING WATER (OTCW)
Parameter Name: PHENOLICS, UNFILTERED REACTIVE

MISA Industrial Wastewater Discharge

Company Code: 0000130104-2013 ***Result Structure:*** MISA MONTHLY REPORTING
Control Point ID: 0700 ***Param Reported As:*** AS CARBON
Sample Date: ***Frequency:*** MONTHLY
Regulation: MISA COMPLIANCE ***Sector:*** PETROLEUM REFINERIES
Value: 5 ***Component Type:*** NUM. IN AVERAGE
Unit of Measure:
Control Point Name: PLANT - PROCESS EFFLUENT
Parameter Name: CARBON, DISSOLVED ORGANIC

MISA Industrial Wastewater Discharge

Company Code: 0000130104-2013 ***Result Structure:*** MISA MONTHLY REPORTING
Control Point ID: 0700 ***Param Reported As:*** AS PHOSPHORUS
Sample Date: ***Frequency:*** MONTHLY
Regulation: MISA COMPLIANCE ***Sector:*** PETROLEUM REFINERIES
Value: 1.7284 ***Component Type:*** AVERAGE
Unit of Measure: KG/D
Control Point Name: PLANT - PROCESS EFFLUENT
Parameter Name: PHOSPHORUS,UNFILTERED TOTAL

MISA Industrial Wastewater Discharge

Company Code: 0000130104-2013 ***Result Structure:*** MISA MONTHLY REPORTING
Control Point ID: 0700 ***Param Reported As:*** AS NITROGEN
Sample Date: ***Frequency:*** MONTHLY
Regulation: MISA COMPLIANCE ***Sector:*** PETROLEUM REFINERIES
Value: 0.27606 ***Component Type:*** MAXIMUM
Unit of Measure: KG/D
Control Point Name: PLANT - PROCESS EFFLUENT
Parameter Name: AMMONIUM+AMMONIA, TOTAL FILTER.REAC

MISA Industrial Wastewater Discharge

Company Code: 0000130104-2013 ***Result Structure:*** MISA MONTHLY REPORTING
Control Point ID: 0700 ***Param Reported As:*** AS CARBON
Sample Date: ***Frequency:*** MONTHLY
Regulation: MISA COMPLIANCE ***Sector:*** PETROLEUM REFINERIES
Value: 29.28 ***Component Type:*** AVERAGE
Unit of Measure: KG/D
Control Point Name: PLANT - PROCESS EFFLUENT
Parameter Name: CARBON, DISSOLVED ORGANIC

MISA Industrial Wastewater Discharge

Company Code: 0000130104-2013 ***Result Structure:*** MISA MONTHLY REPORTING
Control Point ID: 0700 ***Param Reported As:*** AS NITROGEN
Sample Date: ***Frequency:*** MONTHLY
Regulation: MISA COMPLIANCE ***Sector:*** PETROLEUM REFINERIES
Value: 0 ***Component Type:*** MINIMUM
Unit of Measure: KG/D
Control Point Name: PLANT - PROCESS EFFLUENT

Parameter Name: AMMONIUM+AMMONIA, TOTAL FILTER.REAC

MISA Industrial Wastewater Discharge

Company Code: 0000130104-2013
Control Point ID: 0700
Sample Date:
Regulation: MISA COMPLIANCE
Value: 0.059493
Unit of Measure: KG/D
Control Point Name: PLANT - PROCESS EFFLUENT
Parameter Name: SULPHIDE, UNFILTERED REACTIVE
Result Structure: MISA MONTHLY REPORTING
Param Reported As: AS SULPHIDE
Frequency: MONTHLY
Sector: PETROLEUM REFINERIES
Component Type: MINIMUM

MISA Industrial Wastewater Discharge

Company Code: 0000130104-2013
Control Point ID: 0700
Sample Date:
Regulation: MISA COMPLIANCE
Value: 10574
Unit of Measure: M3/D
Control Point Name: PLANT - PROCESS EFFLUENT
Parameter Name: FLOW
Result Structure: MISA MONTHLY REPORTING
Param Reported As: NOT APPLICABLE
Frequency: MONTHLY
Sector: PETROLEUM REFINERIES
Component Type: MAXIMUM

MISA Industrial Wastewater Discharge

Company Code: 0000130104-2013
Control Point ID: 0800
Sample Date:
Regulation: MISA COMPLIANCE
Value: 0.45521
Unit of Measure: KG/D
Control Point Name: PLANT - ONCE THROUGH COOLING WATER (OTCW)
Parameter Name: SULPHIDE, UNFILTERED REACTIVE
Result Structure: MISA MONTHLY REPORTING
Param Reported As: AS SULPHIDE
Frequency: MONTHLY
Sector: PETROLEUM REFINERIES
Component Type: MINIMUM

MISA Industrial Wastewater Discharge

Company Code: 0000130104-2013
Control Point ID: 0800
Sample Date:
Regulation: MISA COMPLIANCE
Value: 0.51279
Unit of Measure: KG/D
Control Point Name: PLANT - ONCE THROUGH COOLING WATER (OTCW)
Parameter Name: SULPHIDE, UNFILTERED REACTIVE
Result Structure: MISA MONTHLY REPORTING
Param Reported As: AS SULPHIDE
Frequency: MONTHLY
Sector: PETROLEUM REFINERIES
Component Type: MAXIMUM

MISA Industrial Wastewater Discharge

Company Code: 0000130104-2013
Control Point ID: 0700
Sample Date:
Regulation: MISA COMPLIANCE
Value: 6.797
Unit of Measure: KG/D
Control Point Name: PLANT - PROCESS EFFLUENT
Parameter Name: RESIDUE, PARTICULATE
Result Structure: MISA MONTHLY REPORTING
Param Reported As: NOT APPLICABLE
Frequency: MONTHLY
Sector: PETROLEUM REFINERIES
Component Type: AVERAGE

MISA Industrial Wastewater Discharge

Company Code: 0000130104-2013
Control Point ID: 0800
Sample Date:
Regulation: MISA COMPLIANCE
Value: 0.013239
Unit of Measure: KG/D
Control Point Name: PLANT - ONCE THROUGH COOLING WATER (OTCW)
Parameter Name: BENZENE C6H6
Result Structure: MISA MONTHLY REPORTING
Param Reported As: NOT APPLICABLE
Frequency: MONTHLY
Sector: PETROLEUM REFINERIES
Component Type: AVERAGE

MISA Industrial Wastewater Discharge

Company Code: 0000130104-2013
Control Point ID: 0700
Sample Date:
Regulation: MISA COMPLIANCE
Value: 5.4971
Unit of Measure: KG/D
Control Point Name: PLANT - PROCESS EFFLUENT
Parameter Name: SOLVENT EXTRACTABLES
Result Structure: MISA MONTHLY REPORTING
Param Reported As: NOT APPLICABLE
Frequency: MONTHLY
Sector: PETROLEUM REFINERIES
Component Type: AVERAGE

MISA Industrial Wastewater Discharge

Company Code: 0000130104-2013
Control Point ID: 0700
Sample Date:
Regulation: MISA COMPLIANCE
Value: 37.529
Unit of Measure: KG/D
Control Point Name: PLANT - PROCESS EFFLUENT
Parameter Name: CARBON, DISSOLVED ORGANIC
Result Structure: MISA MONTHLY REPORTING
Param Reported As: AS CARBON
Frequency: MONTHLY
Sector: PETROLEUM REFINERIES
Component Type: MAXIMUM

MISA Industrial Wastewater Discharge

Company Code: 0000130104-2013
Control Point ID: 0800
Sample Date:
Regulation: MISA COMPLIANCE
Value: 0.075312
Unit of Measure: KG/D
Control Point Name: PLANT - ONCE THROUGH COOLING WATER (OTCW)
Parameter Name: PHENOLICS, UNFILTERED REACTIVE
Result Structure: MISA MONTHLY REPORTING
Param Reported As: AS PHENOL
Frequency: MONTHLY
Sector: PETROLEUM REFINERIES
Component Type: AVERAGE

MISA Industrial Wastewater Discharge

Company Code: 0000130104-2013
Control Point ID: 0800
Sample Date:
Regulation: MISA COMPLIANCE
Value: 65244.6
Unit of Measure: M3/D
Control Point Name: PLANT - ONCE THROUGH COOLING WATER (OTCW)
Parameter Name: FLOW
Result Structure: MISA MONTHLY REPORTING
Param Reported As: NOT APPLICABLE
Frequency: MONTHLY
Sector: PETROLEUM REFINERIES
Component Type: MAXIMUM

MISA Industrial Wastewater Discharge

Company Code: 0000130104-2013
Control Point ID: 0800
Sample Date:
Regulation: MISA COMPLIANCE
Result Structure: MISA MONTHLY REPORTING
Param Reported As: AS PHENOL
Frequency: MONTHLY
Sector: PETROLEUM REFINERIES

Value: 4 ***Component Type:*** NUM. IN AVERAGE
Unit of Measure:
Control Point Name: PLANT - ONCE THROUGH COOLING WATER (OTCW)
Parameter Name: PHENOLICS, UNFILTERED REACTIVE

MISA Industrial Wastewater Discharge

Company Code: 0000130104-2013 ***Result Structure:*** MISA MONTHLY REPORTING
Control Point ID: 0700 ***Param Reported As:*** NOT APPLICABLE
Sample Date: ***Frequency:*** MONTHLY
Regulation: MISA COMPLIANCE ***Sector:*** PETROLEUM REFINERIES
Value: 10.027 ***Component Type:*** MINIMUM
Unit of Measure: KG/D
Control Point Name: PLANT - PROCESS EFFLUENT
Parameter Name: RESIDUE, PARTICULATE

MISA Industrial Wastewater Discharge

Company Code: 0000130104-2013 ***Result Structure:*** MISA MONTHLY REPORTING
Control Point ID: 0700 ***Param Reported As:*** NOT APPLICABLE
Sample Date: ***Frequency:*** MONTHLY
Regulation: MISA COMPLIANCE ***Sector:*** PETROLEUM REFINERIES
Value: 5.711 ***Component Type:*** MINIMUM
Unit of Measure: KG/D
Control Point Name: PLANT - PROCESS EFFLUENT
Parameter Name: RESIDUE,PART LOSS ON IGNIT.

MISA Industrial Wastewater Discharge

Company Code: 0000130104-2013 ***Result Structure:*** MISA MONTHLY REPORTING
Control Point ID: 0700 ***Param Reported As:*** NOT APPLICABLE
Sample Date: ***Frequency:*** MONTHLY
Regulation: MISA COMPLIANCE ***Sector:*** PETROLEUM REFINERIES
Value: 12.415 ***Component Type:*** MAXIMUM
Unit of Measure: KG/D
Control Point Name: PLANT - PROCESS EFFLUENT
Parameter Name: RESIDUE,PART LOSS ON IGNIT.

MISA Industrial Wastewater Discharge

Company Code: 0000130104-2013 ***Result Structure:*** MISA MONTHLY REPORTING
Control Point ID: 0700 ***Param Reported As:*** NOT APPLICABLE
Sample Date: ***Frequency:*** MONTHLY
Regulation: MISA COMPLIANCE ***Sector:*** PETROLEUM REFINERIES
Value: 31 ***Component Type:*** NUM. IN AVERAGE
Unit of Measure:
Control Point Name: PLANT - PROCESS EFFLUENT
Parameter Name: RESIDUE,PART LOSS ON IGNIT.

MISA Industrial Wastewater Discharge

Company Code: 0000130104-2013 ***Result Structure:*** MISA MONTHLY REPORTING
Control Point ID: 0700 ***Param Reported As:*** AS PHOSPHORUS
Sample Date: ***Frequency:*** MONTHLY
Regulation: MISA COMPLIANCE ***Sector:*** PETROLEUM REFINERIES
Value: 0.6176 ***Component Type:*** MINIMUM
Unit of Measure: KG/D
Control Point Name: PLANT - PROCESS EFFLUENT
Parameter Name: PHOSPHORUS,UNFILTERED TOTAL

MISA Industrial Wastewater Discharge

Company Code: 0000130104-2013
Control Point ID: 0700
Sample Date:
Regulation: MISA COMPLIANCE
Value: 11663.1
Unit of Measure: M3/D
Control Point Name: PLANT - PROCESS EFFLUENT
Parameter Name: FLOW
Result Structure: MISA MONTHLY REPORTING
Param Reported As: NOT APPLICABLE
Frequency: MONTHLY
Sector: PETROLEUM REFINERIES
Component Type: AVERAGE

MISA Industrial Wastewater Discharge

Company Code: 0000130104-2013
Control Point ID: 0700
Sample Date:
Regulation: MISA COMPLIANCE
Value: 0.07209
Unit of Measure: KG/D
Control Point Name: PLANT - PROCESS EFFLUENT
Parameter Name: AMMONIUM+AMMONIA, TOTAL FILTER.REAC
Result Structure: MISA MONTHLY REPORTING
Param Reported As: AS NITROGEN
Frequency: MONTHLY
Sector: PETROLEUM REFINERIES
Component Type: AVERAGE

MISA Industrial Wastewater Discharge

Company Code: 0000130104-2013
Control Point ID: 0700
Sample Date:
Regulation: MISA COMPLIANCE
Value: 24.766
Unit of Measure: KG/D
Control Point Name: PLANT - PROCESS EFFLUENT
Parameter Name: CARBON, DISSOLVED ORGANIC
Result Structure: MISA MONTHLY REPORTING
Param Reported As: AS CARBON
Frequency: MONTHLY
Sector: PETROLEUM REFINERIES
Component Type: AVERAGE

MISA Industrial Wastewater Discharge

Company Code: 0000130104-2013
Control Point ID: 0800
Sample Date:
Regulation: MISA COMPLIANCE
Value: 0.01538
Unit of Measure: KG/D
Control Point Name: PLANT - ONCE THROUGH COOLING WATER (OTCW)
Parameter Name: BENZENE C6H6
Result Structure: MISA MONTHLY REPORTING
Param Reported As: NOT APPLICABLE
Frequency: MONTHLY
Sector: PETROLEUM REFINERIES
Component Type: MAXIMUM

MISA Industrial Wastewater Discharge

Company Code: 0000130104-2013
Control Point ID: 0800
Sample Date:
Regulation: MISA COMPLIANCE
Value: 0.013901
Unit of Measure: KG/D
Control Point Name: PLANT - ONCE THROUGH COOLING WATER (OTCW)
Parameter Name: TOLUENE C7H8
Result Structure: MISA MONTHLY REPORTING
Param Reported As: NOT APPLICABLE
Frequency: MONTHLY
Sector: PETROLEUM REFINERIES
Component Type: MAXIMUM

MISA Industrial Wastewater Discharge

Company Code: 0000130104-2013
Result Structure: MISA MONTHLY REPORTING

Control Point ID: 0800
Sample Date:
Regulation: MISA COMPLIANCE
Value: 0.066195
Unit of Measure: KG/D
Control Point Name: PLANT - ONCE THROUGH COOLING WATER (OTCW)
Parameter Name: PHENOLICS, UNFILTERED REACTIVE
Param Reported As: AS PHENOL
Frequency: MONTHLY
Sector: PETROLEUM REFINERIES
Component Type: AVERAGE

MISA Industrial Wastewater Discharge

Company Code: 0000130104-2013
Control Point ID: 0800
Sample Date:
Regulation: MISA COMPLIANCE
Value: 0.076819
Unit of Measure: KG/D
Control Point Name: PLANT - ONCE THROUGH COOLING WATER (OTCW)
Parameter Name: PHENOLICS, UNFILTERED REACTIVE
Result Structure: MISA MONTHLY REPORTING
Param Reported As: AS PHENOL
Frequency: MONTHLY
Sector: PETROLEUM REFINERIES
Component Type: AVERAGE

MISA Industrial Wastewater Discharge

Company Code: 0000130104-2013
Control Point ID: 0700
Sample Date:
Regulation: MISA COMPLIANCE
Value: 25.117
Unit of Measure: KG/D
Control Point Name: PLANT - PROCESS EFFLUENT
Parameter Name: CARBON, DISSOLVED ORGANIC
Result Structure: MISA MONTHLY REPORTING
Param Reported As: AS CARBON
Frequency: MONTHLY
Sector: PETROLEUM REFINERIES
Component Type: MINIMUM

MISA Industrial Wastewater Discharge

Company Code: 0000130104-2013
Control Point ID: 0800
Sample Date:
Regulation: MISA COMPLIANCE
Value: 65028.8
Unit of Measure: M3/D
Control Point Name: PLANT - ONCE THROUGH COOLING WATER (OTCW)
Parameter Name: FLOW
Result Structure: MISA MONTHLY REPORTING
Param Reported As: NOT APPLICABLE
Frequency: MONTHLY
Sector: PETROLEUM REFINERIES
Component Type: MINIMUM

MISA Industrial Wastewater Discharge

Company Code: 0000130104-2013
Control Point ID: 0700
Sample Date:
Regulation: MISA COMPLIANCE
Value: 0.047579
Unit of Measure: KG/D
Control Point Name: PLANT - PROCESS EFFLUENT
Parameter Name: SULPHIDE, UNFILTERED REACTIVE
Result Structure: MISA MONTHLY REPORTING
Param Reported As: AS SULPHIDE
Frequency: MONTHLY
Sector: PETROLEUM REFINERIES
Component Type: AVERAGE

MISA Industrial Wastewater Discharge

Company Code: 0000130104-2013
Control Point ID: 0700
Sample Date:
Regulation: MISA COMPLIANCE
Value: 11.265
Unit of Measure: KG/D
Result Structure: MISA MONTHLY REPORTING
Param Reported As: NOT APPLICABLE
Frequency: MONTHLY
Sector: PETROLEUM REFINERIES
Component Type: MAXIMUM

Control Point Name: PLANT - PROCESS EFFLUENT
Parameter Name: RESIDUE,PART LOSS ON IGNIT.

MISA Industrial Wastewater Discharge

Company Code: 0000130104-2013
Control Point ID: 0700
Sample Date:
Regulation: MISA COMPLIANCE
Value: 32.669
Unit of Measure: KG/D
Control Point Name: PLANT - PROCESS EFFLUENT
Parameter Name: CARBON, DISSOLVED ORGANIC
Result Structure: MISA MONTHLY REPORTING
Param Reported As: AS CARBON
Frequency: MONTHLY
Sector: PETROLEUM REFINERIES
Component Type: MAXIMUM

MISA Industrial Wastewater Discharge

Company Code: 0000130104-2013
Control Point ID: 0700
Sample Date:
Regulation: MISA COMPLIANCE
Value: 5711
Unit of Measure: M3/D
Control Point Name: PLANT - PROCESS EFFLUENT
Parameter Name: FLOW
Result Structure: MISA MONTHLY REPORTING
Param Reported As: NOT APPLICABLE
Frequency: MONTHLY
Sector: PETROLEUM REFINERIES
Component Type: MINIMUM

MISA Industrial Wastewater Discharge

Company Code: 0000130104-2013
Control Point ID: 0800
Sample Date:
Regulation: MISA COMPLIANCE
Value: 0.015146
Unit of Measure: KG/D
Control Point Name: PLANT - ONCE THROUGH COOLING WATER (OTCW)
Parameter Name: TOLUENE C7H8
Result Structure: MISA MONTHLY REPORTING
Param Reported As: NOT APPLICABLE
Frequency: MONTHLY
Sector: PETROLEUM REFINERIES
Component Type: MAXIMUM

MISA Industrial Wastewater Discharge

Company Code: 0000130104-2013
Control Point ID: 0700
Sample Date:
Regulation: MISA COMPLIANCE
Value: 0.012415
Unit of Measure: KG/D
Control Point Name: PLANT - PROCESS EFFLUENT
Parameter Name: PHENOLICS, UNFILTERED REACTIVE
Result Structure: MISA MONTHLY REPORTING
Param Reported As: AS PHENOL
Frequency: MONTHLY
Sector: PETROLEUM REFINERIES
Component Type: MAXIMUM

MISA Industrial Wastewater Discharge

Company Code: 0000130104-2013
Control Point ID: 0700
Sample Date:
Regulation: MISA COMPLIANCE
Value: 7.355
Unit of Measure: KG/D
Control Point Name: PLANT - PROCESS EFFLUENT
Parameter Name: RESIDUE, PARTICULATE
Result Structure: MISA MONTHLY REPORTING
Param Reported As: NOT APPLICABLE
Frequency: MONTHLY
Sector: PETROLEUM REFINERIES
Component Type: MINIMUM

MISA Industrial Wastewater

Discharge

Company Code: 0000130104-2013
Control Point ID: 0700
Sample Date:
Regulation: MISA COMPLIANCE
Value: 11070
Unit of Measure: M3/D
Control Point Name: PLANT - PROCESS EFFLUENT
Parameter Name: FLOW
Result Structure: MISA MONTHLY REPORTING
Param Reported As: NOT APPLICABLE
Frequency: MONTHLY
Sector: PETROLEUM REFINERIES
Component Type: MAXIMUM

MISA Industrial Wastewater Discharge

Company Code: 0000130104-2013
Control Point ID: 0800
Sample Date:
Regulation: MISA COMPLIANCE
Value: 0.01675
Unit of Measure: KG/D
Control Point Name: PLANT - ONCE THROUGH COOLING WATER (OTCW)
Parameter Name: TOLUENE C7H8
Result Structure: MISA MONTHLY REPORTING
Param Reported As: NOT APPLICABLE
Frequency: MONTHLY
Sector: PETROLEUM REFINERIES
Component Type: MAXIMUM

MISA Industrial Wastewater Discharge

Company Code: 0000130104-2013
Control Point ID: 0800
Sample Date:
Regulation: MISA COMPLIANCE
Value: 0.040692
Unit of Measure: KG/D
Control Point Name: PLANT - ONCE THROUGH COOLING WATER (OTCW)
Parameter Name: SULPHIDE, UNFILTERED REACTIVE
Result Structure: MISA MONTHLY REPORTING
Param Reported As: AS SULPHIDE
Frequency: MONTHLY
Sector: PETROLEUM REFINERIES
Component Type: MINIMUM

MISA Industrial Wastewater Discharge

Company Code: 0000130104-2013
Control Point ID: 0800
Sample Date:
Regulation: MISA COMPLIANCE
Value: 0.014355
Unit of Measure: KG/D
Control Point Name: PLANT - ONCE THROUGH COOLING WATER (OTCW)
Parameter Name: TOLUENE C7H8
Result Structure: MISA MONTHLY REPORTING
Param Reported As: NOT APPLICABLE
Frequency: MONTHLY
Sector: PETROLEUM REFINERIES
Component Type: AVERAGE

MISA Industrial Wastewater Discharge

Company Code: 0000130104-2013
Control Point ID: 0800
Sample Date:
Regulation: MISA COMPLIANCE
Value: 0.063555
Unit of Measure: KG/D
Control Point Name: PLANT - ONCE THROUGH COOLING WATER (OTCW)
Parameter Name: PHENOLICS, UNFILTERED REACTIVE
Result Structure: MISA MONTHLY REPORTING
Param Reported As: AS PHENOL
Frequency: MONTHLY
Sector: PETROLEUM REFINERIES
Component Type: MINIMUM

MISA Industrial Wastewater Discharge

Company Code: 0000130104-2013
Control Point ID: 0700
Sample Date:
Result Structure: MISA MONTHLY REPORTING
Param Reported As: AS CARBON
Frequency: MONTHLY

Regulation: MISA COMPLIANCE
Value: 39.904
Unit of Measure: KG/D
Control Point Name: PLANT - PROCESS EFFLUENT
Parameter Name: CARBON, DISSOLVED ORGANIC
Sector: PETROLEUM REFINERIES
Component Type: MAXIMUM

MISA Industrial Wastewater Discharge

Company Code: 0000130104-2013
Control Point ID: 0800
Sample Date:
Regulation: MISA COMPLIANCE
Value: 0.015364
Unit of Measure: KG/D
Control Point Name: PLANT - ONCE THROUGH COOLING WATER (OTCW)
Parameter Name: BENZENE C6H6
Result Structure: MISA MONTHLY REPORTING
Param Reported As: NOT APPLICABLE
Frequency: MONTHLY
Sector: PETROLEUM REFINERIES
Component Type: AVERAGE

MISA Industrial Wastewater Discharge

Company Code: 0000130104-2013
Control Point ID: 0800
Sample Date:
Regulation: MISA COMPLIANCE
Value: 0.066165
Unit of Measure: KG/D
Control Point Name: PLANT - ONCE THROUGH COOLING WATER (OTCW)
Parameter Name: PHENOLICS, UNFILTERED REACTIVE
Result Structure: MISA MONTHLY REPORTING
Param Reported As: AS PHENOL
Frequency: MONTHLY
Sector: PETROLEUM REFINERIES
Component Type: AVERAGE

MISA Industrial Wastewater Discharge

Company Code: 0000130104-2013
Control Point ID: 0800
Sample Date:
Regulation: MISA COMPLIANCE
Value: 0.41049
Unit of Measure: KG/D
Control Point Name: PLANT - ONCE THROUGH COOLING WATER (OTCW)
Parameter Name: SULPHIDE, UNFILTERED REACTIVE
Result Structure: MISA MONTHLY REPORTING
Param Reported As: AS SULPHIDE
Frequency: MONTHLY
Sector: PETROLEUM REFINERIES
Component Type: MINIMUM

MISA Industrial Wastewater Discharge

Company Code: 0000130104-2013
Control Point ID: 0800
Sample Date:
Regulation: MISA COMPLIANCE
Value: 5
Unit of Measure:
Control Point Name: PLANT - ONCE THROUGH COOLING WATER (OTCW)
Parameter Name: PHENOLICS, UNFILTERED REACTIVE
Result Structure: MISA MONTHLY REPORTING
Param Reported As: AS PHENOL
Frequency: MONTHLY
Sector: PETROLEUM REFINERIES
Component Type: NUM. IN AVERAGE

MISA Industrial Wastewater Discharge

Company Code: 0000130104-2013
Control Point ID: 0700
Sample Date:
Regulation: MISA COMPLIANCE
Value: 30
Unit of Measure:
Control Point Name: PLANT - PROCESS EFFLUENT
Parameter Name: FLOW
Result Structure: MISA MONTHLY REPORTING
Param Reported As: NOT APPLICABLE
Frequency: MONTHLY
Sector: PETROLEUM REFINERIES
Component Type: NUM. IN AVERAGE

MISA Industrial Wastewater Discharge

Company Code: 0000130104-2013
Control Point ID: 0800
Sample Date:
Regulation: MISA COMPLIANCE
Value: 5
Unit of Measure:
Control Point Name: PLANT - ONCE THROUGH COOLING WATER (OTCW)
Parameter Name: FLOW
Result Structure: MISA MONTHLY REPORTING
Param Reported As: NOT APPLICABLE
Frequency: MONTHLY
Sector: PETROLEUM REFINERIES
Component Type: NUM. IN AVERAGE

MISA Industrial Wastewater Discharge

Company Code: 0000130104-2013
Control Point ID: 0700
Sample Date:
Regulation: MISA COMPLIANCE
Value: 9.459
Unit of Measure: KG/D
Control Point Name: PLANT - PROCESS EFFLUENT
Parameter Name: RESIDUE, PARTICULATE
Result Structure: MISA MONTHLY REPORTING
Param Reported As: NOT APPLICABLE
Frequency: MONTHLY
Sector: PETROLEUM REFINERIES
Component Type: MAXIMUM

MISA Industrial Wastewater Discharge

Company Code: 0000130104-2013
Control Point ID: 0700
Sample Date:
Regulation: MISA COMPLIANCE
Value: 1.8915
Unit of Measure: KG/D
Control Point Name: PLANT - PROCESS EFFLUENT
Parameter Name: PHOSPHORUS,UNFILTERED TOTAL
Result Structure: MISA MONTHLY REPORTING
Param Reported As: AS PHOSPHORUS
Frequency: MONTHLY
Sector: PETROLEUM REFINERIES
Component Type: AVERAGE

MISA Industrial Wastewater Discharge

Company Code: 0000130104-2013
Control Point ID: 0700
Sample Date:
Regulation: MISA COMPLIANCE
Value: 3.303
Unit of Measure: KG/D
Control Point Name: PLANT - PROCESS EFFLUENT
Parameter Name: RESIDUE,PART LOSS ON IGNIT.
Result Structure: MISA MONTHLY REPORTING
Param Reported As: NOT APPLICABLE
Frequency: MONTHLY
Sector: PETROLEUM REFINERIES
Component Type: MINIMUM

MISA Industrial Wastewater Discharge

Company Code: 0000130104-2013
Control Point ID: 0800
Sample Date:
Regulation: MISA COMPLIANCE
Value: 0.010307
Unit of Measure: KG/D
Control Point Name: PLANT - ONCE THROUGH COOLING WATER (OTCW)
Parameter Name: TOLUENE C7H8
Result Structure: MISA MONTHLY REPORTING
Param Reported As: NOT APPLICABLE
Frequency: MONTHLY
Sector: PETROLEUM REFINERIES
Component Type: AVERAGE

MISA Industrial Wastewater Discharge

Company Code: 0000130104-2013
Control Point ID: 0700
Sample Date:
Regulation: MISA COMPLIANCE
Value: 17.001
Unit of Measure: KG/D
Control Point Name: PLANT - PROCESS EFFLUENT
Parameter Name: CARBON, DISSOLVED ORGANIC
Result Structure: MISA MONTHLY REPORTING
Param Reported As: AS CARBON
Frequency: MONTHLY
Sector: PETROLEUM REFINERIES
Component Type: MINIMUM

MISA Industrial Wastewater Discharge

Company Code: 0000130104-2013
Control Point ID: 0700
Sample Date:
Regulation: MISA COMPLIANCE
Value: 31
Unit of Measure:
Control Point Name: PLANT - PROCESS EFFLUENT
Parameter Name: FLOW
Result Structure: MISA MONTHLY REPORTING
Param Reported As: NOT APPLICABLE
Frequency: MONTHLY
Sector: PETROLEUM REFINERIES
Component Type: NUM. IN AVERAGE

MISA Industrial Wastewater Discharge

Company Code: 0000130104-2013
Control Point ID: 0800
Sample Date:
Regulation: MISA COMPLIANCE
Value: 0.026339
Unit of Measure: KG/D
Control Point Name: PLANT - ONCE THROUGH COOLING WATER (OTCW)
Parameter Name: TOLUENE C7H8
Result Structure: MISA MONTHLY REPORTING
Param Reported As: NOT APPLICABLE
Frequency: MONTHLY
Sector: PETROLEUM REFINERIES
Component Type: MAXIMUM

MISA Industrial Wastewater Discharge

Company Code: 0000130104-2013
Control Point ID: 0700
Sample Date:
Regulation: MISA COMPLIANCE
Value: 0.045773
Unit of Measure: KG/D
Control Point Name: PLANT - PROCESS EFFLUENT
Parameter Name: SULPHIDE, UNFILTERED REACTIVE
Result Structure: MISA MONTHLY REPORTING
Param Reported As: AS SULPHIDE
Frequency: MONTHLY
Sector: PETROLEUM REFINERIES
Component Type: MINIMUM

MISA Industrial Wastewater Discharge

Company Code: 0000130104-2013
Control Point ID: 0700
Sample Date:
Regulation: MISA COMPLIANCE
Value: 5.908
Unit of Measure: KG/D
Control Point Name: PLANT - PROCESS EFFLUENT
Parameter Name: RESIDUE,PART LOSS ON IGNIT.
Result Structure: MISA MONTHLY REPORTING
Param Reported As: NOT APPLICABLE
Frequency: MONTHLY
Sector: PETROLEUM REFINERIES
Component Type: MINIMUM

MISA Industrial Wastewater Discharge

Company Code: 0000130104-2013
Control Point ID: 0700
Sample Date:
Regulation: MISA COMPLIANCE
Value: 10.668
Result Structure: MISA MONTHLY REPORTING
Param Reported As: NOT APPLICABLE
Frequency: MONTHLY
Sector: PETROLEUM REFINERIES
Component Type: MAXIMUM

Unit of Measure: KG/D
Control Point Name: PLANT - PROCESS EFFLUENT
Parameter Name: RESIDUE, PARTICULATE

MISA Industrial Wastewater Discharge

Company Code: 0000130104-2013
Control Point ID: 0800
Sample Date:
Regulation: MISA COMPLIANCE
Value: 0.52134
Unit of Measure: KG/D
Control Point Name: PLANT - ONCE THROUGH COOLING WATER (OTCW)
Parameter Name: SULPHIDE, UNFILTERED REACTIVE
Result Structure: MISA MONTHLY REPORTING
Param Reported As: AS SULPHIDE
Frequency: MONTHLY
Sector: PETROLEUM REFINERIES
Component Type: MINIMUM

MISA Industrial Wastewater Discharge

Company Code: 0000130104-2013
Control Point ID: 0800
Sample Date:
Regulation: MISA COMPLIANCE
Value: 4
Unit of Measure:
Control Point Name: PLANT - ONCE THROUGH COOLING WATER (OTCW)
Parameter Name: FLOW
Result Structure: MISA MONTHLY REPORTING
Param Reported As: NOT APPLICABLE
Frequency: MONTHLY
Sector: PETROLEUM REFINERIES
Component Type: NUM. IN AVERAGE

MISA Industrial Wastewater Discharge

Company Code: 0000130104-2013
Control Point ID: 0700
Sample Date:
Regulation: MISA COMPLIANCE
Value: 30
Unit of Measure:
Control Point Name: PLANT - PROCESS EFFLUENT
Parameter Name: PHENOLICS, UNFILTERED REACTIVE
Result Structure: MISA MONTHLY REPORTING
Param Reported As: AS PHENOL
Frequency: MONTHLY
Sector: PETROLEUM REFINERIES
Component Type: NUM. IN AVERAGE

MISA Industrial Wastewater Discharge

Company Code: 0000130104-2013
Control Point ID: 0700
Sample Date:
Regulation: MISA COMPLIANCE
Value: 5
Unit of Measure:
Control Point Name: PLANT - PROCESS EFFLUENT
Parameter Name: AMMONIUM+AMMONIA, TOTAL FILTER.REAC
Result Structure: MISA MONTHLY REPORTING
Param Reported As: AS NITROGEN
Frequency: MONTHLY
Sector: PETROLEUM REFINERIES
Component Type: NUM. IN AVERAGE

MISA Industrial Wastewater Discharge

Company Code: 0000130104-2013
Control Point ID: 0700
Sample Date:
Regulation: MISA COMPLIANCE
Value: 0.070189
Unit of Measure: KG/D
Control Point Name: PLANT - PROCESS EFFLUENT
Parameter Name: SULPHIDE, UNFILTERED REACTIVE
Result Structure: MISA MONTHLY REPORTING
Param Reported As: AS SULPHIDE
Frequency: MONTHLY
Sector: PETROLEUM REFINERIES
Component Type: MINIMUM

MISA Industrial Wastewater Discharge

Company Code: 0000130104-2013
Control Point ID: 0700
Sample Date:
Regulation: MISA COMPLIANCE
Value: 0.001086
Unit of Measure: KG/D
Control Point Name: PLANT - PROCESS EFFLUENT
Parameter Name: PHENOLICS, UNFILTERED REACTIVE
Result Structure: MISA MONTHLY REPORTING
Param Reported As: AS PHENOL
Frequency: MONTHLY
Sector: PETROLEUM REFINERIES
Component Type: MINIMUM

MISA Industrial Wastewater Discharge

Company Code: 0000130104-2013
Control Point ID: 0700
Sample Date:
Regulation: MISA COMPLIANCE
Value: 28
Unit of Measure:
Control Point Name: PLANT - PROCESS EFFLUENT
Parameter Name: FLOW
Result Structure: MISA MONTHLY REPORTING
Param Reported As: NOT APPLICABLE
Frequency: MONTHLY
Sector: PETROLEUM REFINERIES
Component Type: NUM. IN AVERAGE

MISA Industrial Wastewater Discharge

Company Code: 0000130104-2013
Control Point ID: 0700
Sample Date:
Regulation: MISA COMPLIANCE
Value: 1.6312
Unit of Measure: KG/D
Control Point Name: PLANT - PROCESS EFFLUENT
Parameter Name: PHOSPHORUS,UNFILTERED TOTAL
Result Structure: MISA MONTHLY REPORTING
Param Reported As: AS PHOSPHORUS
Frequency: MONTHLY
Sector: PETROLEUM REFINERIES
Component Type: MAXIMUM

MISA Industrial Wastewater Discharge

Company Code: 0000130104-2013
Control Point ID: 0700
Sample Date:
Regulation: MISA COMPLIANCE
Value: 15.685
Unit of Measure: KG/D
Control Point Name: PLANT - PROCESS EFFLUENT
Parameter Name: CARBON, DISSOLVED ORGANIC
Result Structure: MISA MONTHLY REPORTING
Param Reported As: AS CARBON
Frequency: MONTHLY
Sector: PETROLEUM REFINERIES
Component Type: MINIMUM

MISA Industrial Wastewater Discharge

Company Code: 0000130104-2013
Control Point ID: 0700
Sample Date:
Regulation: MISA COMPLIANCE
Value: 9.867
Unit of Measure: KG/D
Control Point Name: PLANT - PROCESS EFFLUENT
Parameter Name: RESIDUE, PARTICULATE
Result Structure: MISA MONTHLY REPORTING
Param Reported As: NOT APPLICABLE
Frequency: MONTHLY
Sector: PETROLEUM REFINERIES
Component Type: MINIMUM

MISA Industrial Wastewater Discharge

Company Code: 0000130104-2013
Control Point ID: 0800
Result Structure: MISA MONTHLY REPORTING
Param Reported As: NOT APPLICABLE

Sample Date: ***Frequency:*** MONTHLY
Regulation: MISA COMPLIANCE ***Sector:*** PETROLEUM REFINERIES
Value: 0.013049 ***Component Type:*** MAXIMUM
Unit of Measure: KG/D
Control Point Name: PLANT - ONCE THROUGH COOLING WATER (OTCW)
Parameter Name: TOLUENE C7H8

MISA Industrial Wastewater Discharge

Company Code: 0000130104-2013 ***Result Structure:*** MISA MONTHLY REPORTING
Control Point ID: 0700 ***Param Reported As:*** NOT APPLICABLE
Sample Date: ***Frequency:*** MONTHLY
Regulation: MISA COMPLIANCE ***Sector:*** PETROLEUM REFINERIES
Value: 8.3964 ***Component Type:*** AVERAGE
Unit of Measure: KG/D
Control Point Name: PLANT - PROCESS EFFLUENT
Parameter Name: SOLVENT EXTRACTABLES

MISA Industrial Wastewater Discharge

Company Code: 0000130104-2013 ***Result Structure:*** MISA MONTHLY REPORTING
Control Point ID: 0800 ***Param Reported As:*** NOT APPLICABLE
Sample Date: ***Frequency:*** MONTHLY
Regulation: MISA COMPLIANCE ***Sector:*** PETROLEUM REFINERIES
Value: 0.013576 ***Component Type:*** MAXIMUM
Unit of Measure: KG/D
Control Point Name: PLANT - ONCE THROUGH COOLING WATER (OTCW)
Parameter Name: TOLUENE C7H8

MISA Industrial Wastewater Discharge

Company Code: 0000130104-2013 ***Result Structure:*** MISA MONTHLY REPORTING
Control Point ID: 0800 ***Param Reported As:*** NOT APPLICABLE
Sample Date: ***Frequency:*** MONTHLY
Regulation: MISA COMPLIANCE ***Sector:*** PETROLEUM REFINERIES
Value: 0.013147 ***Component Type:*** AVERAGE
Unit of Measure: KG/D
Control Point Name: PLANT - ONCE THROUGH COOLING WATER (OTCW)
Parameter Name: BENZENE C6H6

MISA Industrial Wastewater Discharge

Company Code: 0000130104-2013 ***Result Structure:*** MISA MONTHLY REPORTING
Control Point ID: 0800 ***Param Reported As:*** NOT APPLICABLE
Sample Date: ***Frequency:*** MONTHLY
Regulation: MISA COMPLIANCE ***Sector:*** PETROLEUM REFINERIES
Value: 0.014895 ***Component Type:*** MINIMUM
Unit of Measure: KG/D
Control Point Name: PLANT - ONCE THROUGH COOLING WATER (OTCW)
Parameter Name: TOLUENE C7H8

MISA Industrial Wastewater Discharge

Company Code: 0000130104-2013 ***Result Structure:*** MISA MONTHLY REPORTING
Control Point ID: 0700 ***Param Reported As:*** AS PHENOL
Sample Date: ***Frequency:*** MONTHLY
Regulation: MISA COMPLIANCE ***Sector:*** PETROLEUM REFINERIES
Value: 28 ***Component Type:*** NUM. IN AVERAGE
Unit of Measure:
Control Point Name: PLANT - PROCESS EFFLUENT

Parameter Name: PHENOLICS, UNFILTERED REACTIVE

MISA Industrial Wastewater Discharge

Company Code: 0000130104-2013
Control Point ID: 0700
Sample Date:
Regulation: MISA COMPLIANCE
Value: 0.0088349
Unit of Measure: KG/D
Control Point Name: PLANT - PROCESS EFFLUENT
Parameter Name: PHENOLICS, UNFILTERED REACTIVE
Result Structure: MISA MONTHLY REPORTING
Param Reported As: AS PHENOL
Frequency: MONTHLY
Sector: PETROLEUM REFINERIES
Component Type: AVERAGE

MISA Industrial Wastewater Discharge

Company Code: 0000130104-2013
Control Point ID: 0700
Sample Date:
Regulation: MISA COMPLIANCE
Value: 0.016922
Unit of Measure: KG/D
Control Point Name: PLANT - PROCESS EFFLUENT
Parameter Name: PHENOLICS, UNFILTERED REACTIVE
Result Structure: MISA MONTHLY REPORTING
Param Reported As: AS PHENOL
Frequency: MONTHLY
Sector: PETROLEUM REFINERIES
Component Type: MAXIMUM

MISA Industrial Wastewater Discharge

Company Code: 0000130104-2013
Control Point ID: 0700
Sample Date:
Regulation: MISA COMPLIANCE
Value: 9709.7
Unit of Measure: M3/D
Control Point Name: PLANT - PROCESS EFFLUENT
Parameter Name: FLOW
Result Structure: MISA MONTHLY REPORTING
Param Reported As: NOT APPLICABLE
Frequency: MONTHLY
Sector: PETROLEUM REFINERIES
Component Type: AVERAGE

MISA Industrial Wastewater Discharge

Company Code: 0000130104-2013
Control Point ID: 0700
Sample Date:
Regulation: MISA COMPLIANCE
Value: 0.004807
Unit of Measure: KG/D
Control Point Name: PLANT - PROCESS EFFLUENT
Parameter Name: PHENOLICS, UNFILTERED REACTIVE
Result Structure: MISA MONTHLY REPORTING
Param Reported As: AS PHENOL
Frequency: MONTHLY
Sector: PETROLEUM REFINERIES
Component Type: MINIMUM

MISA Industrial Wastewater Discharge

Company Code: 0000130104-2013
Control Point ID: 0700
Sample Date:
Regulation: MISA COMPLIANCE
Value: 41.31
Unit of Measure: KG/D
Control Point Name: PLANT - PROCESS EFFLUENT
Parameter Name: CARBON, DISSOLVED ORGANIC
Result Structure: MISA MONTHLY REPORTING
Param Reported As: AS CARBON
Frequency: MONTHLY
Sector: PETROLEUM REFINERIES
Component Type: MAXIMUM

MISA Industrial Wastewater Discharge

Company Code: 0000130104-2013
Control Point ID: 0800
Sample Date:
Regulation: MISA COMPLIANCE
Value: 0.46316
Unit of Measure: KG/D
Control Point Name: PLANT - ONCE THROUGH COOLING WATER (OTCW)
Parameter Name: SULPHIDE, UNFILTERED REACTIVE
Result Structure: MISA MONTHLY REPORTING
Param Reported As: AS SULPHIDE
Frequency: MONTHLY
Sector: PETROLEUM REFINERIES
Component Type: AVERAGE

MISA Industrial Wastewater Discharge

Company Code: 0000130104-2013
Control Point ID: 0800
Sample Date:
Regulation: MISA COMPLIANCE
Value: 0.011072
Unit of Measure: KG/D
Control Point Name: PLANT - ONCE THROUGH COOLING WATER (OTCW)
Parameter Name: TOLUENE C7H8
Result Structure: MISA MONTHLY REPORTING
Param Reported As: NOT APPLICABLE
Frequency: MONTHLY
Sector: PETROLEUM REFINERIES
Component Type: MINIMUM

MISA Industrial Wastewater Discharge

Company Code: 0000130104-2013
Control Point ID: 0700
Sample Date:
Regulation: MISA COMPLIANCE
Value: 8.661
Unit of Measure: KG/D
Control Point Name: PLANT - PROCESS EFFLUENT
Parameter Name: RESIDUE, PARTICULATE
Result Structure: MISA MONTHLY REPORTING
Param Reported As: NOT APPLICABLE
Frequency: MONTHLY
Sector: PETROLEUM REFINERIES
Component Type: MINIMUM

MISA Industrial Wastewater Discharge

Company Code: 0000130104-2013
Control Point ID: 0700
Sample Date:
Regulation: MISA COMPLIANCE
Value: 8.562
Unit of Measure: KG/D
Control Point Name: PLANT - PROCESS EFFLUENT
Parameter Name: RESIDUE,PART LOSS ON IGNIT.
Result Structure: MISA MONTHLY REPORTING
Param Reported As: NOT APPLICABLE
Frequency: MONTHLY
Sector: PETROLEUM REFINERIES
Component Type: AVERAGE

MISA Industrial Wastewater Discharge

Company Code: 0000130104-2013
Control Point ID: 0700
Sample Date:
Regulation: MISA COMPLIANCE
Value: 9.7097
Unit of Measure: KG/D
Control Point Name: PLANT - PROCESS EFFLUENT
Parameter Name: RESIDUE,PART LOSS ON IGNIT.
Result Structure: MISA MONTHLY REPORTING
Param Reported As: NOT APPLICABLE
Frequency: MONTHLY
Sector: PETROLEUM REFINERIES
Component Type: AVERAGE

MISA Industrial Wastewater Discharge

Company Code: 0000130104-2013
Control Point ID: 0700
Sample Date:
Regulation: MISA COMPLIANCE
Result Structure: MISA MONTHLY REPORTING
Param Reported As: NOT APPLICABLE
Frequency: MONTHLY
Sector: PETROLEUM REFINERIES

Value: 11.554 ***Component Type:*** MAXIMUM
Unit of Measure: KG/D
Control Point Name: PLANT - PROCESS EFFLUENT
Parameter Name: RESIDUE,PART LOSS ON IGNIT.

MISA Industrial Wastewater Discharge

Company Code: 0000130104-2013 ***Result Structure:*** MISA MONTHLY REPORTING
Control Point ID: 0700 ***Param Reported As:*** AS PHENOL
Sample Date: ***Frequency:*** MONTHLY
Regulation: MISA COMPLIANCE ***Sector:*** PETROLEUM REFINERIES
Value: 0.011554 ***Component Type:*** MAXIMUM
Unit of Measure: KG/D
Control Point Name: PLANT - PROCESS EFFLUENT
Parameter Name: PHENOLICS, UNFILTERED REACTIVE

MISA Industrial Wastewater Discharge

Company Code: 0000130104-2013 ***Result Structure:*** MISA MONTHLY REPORTING
Control Point ID: 0800 ***Param Reported As:*** AS SULPHIDE
Sample Date: ***Frequency:*** MONTHLY
Regulation: MISA COMPLIANCE ***Sector:*** PETROLEUM REFINERIES
Value: 0.46336 ***Component Type:*** AVERAGE
Unit of Measure: KG/D
Control Point Name: PLANT - ONCE THROUGH COOLING WATER (OTCW)
Parameter Name: SULPHIDE, UNFILTERED REACTIVE

MISA Industrial Wastewater Discharge

Company Code: 0000130104-2013 ***Result Structure:*** MISA MONTHLY REPORTING
Control Point ID: 0700 ***Param Reported As:*** NOT APPLICABLE
Sample Date: ***Frequency:*** MONTHLY
Regulation: MISA COMPLIANCE ***Sector:*** PETROLEUM REFINERIES
Value: 4.807 ***Component Type:*** MINIMUM
Unit of Measure: KG/D
Control Point Name: PLANT - PROCESS EFFLUENT
Parameter Name: RESIDUE,PART LOSS ON IGNIT.

MISA Industrial Wastewater Discharge

Company Code: 0000130104-2013 ***Result Structure:*** MISA MONTHLY REPORTING
Control Point ID: 0700 ***Param Reported As:*** NOT APPLICABLE
Sample Date: ***Frequency:*** MONTHLY
Regulation: MISA COMPLIANCE ***Sector:*** PETROLEUM REFINERIES
Value: 8130.4 ***Component Type:*** AVERAGE
Unit of Measure: M3/D
Control Point Name: PLANT - PROCESS EFFLUENT
Parameter Name: FLOW

MISA Industrial Wastewater Discharge

Company Code: 0000130104-2013 ***Result Structure:*** MISA MONTHLY REPORTING
Control Point ID: 0800 ***Param Reported As:*** AS PHENOL
Sample Date: ***Frequency:*** MONTHLY
Regulation: MISA COMPLIANCE ***Sector:*** PETROLEUM REFINERIES
Value: 0.061523 ***Component Type:*** AVERAGE
Unit of Measure: KG/D
Control Point Name: PLANT - ONCE THROUGH COOLING WATER (OTCW)
Parameter Name: PHENOLICS, UNFILTERED REACTIVE

MISA Industrial Wastewater Discharge

Company Code: 0000130104-2013
Control Point ID: 0800
Sample Date:
Regulation: MISA COMPLIANCE
Value: 71192.8
Unit of Measure: M3/D
Control Point Name: PLANT - ONCE THROUGH COOLING WATER (OTCW)
Parameter Name: FLOW
Result Structure: MISA MONTHLY REPORTING
Param Reported As: NOT APPLICABLE
Frequency: MONTHLY
Sector: PETROLEUM REFINERIES
Component Type: MINIMUM

MISA Industrial Wastewater Discharge

Company Code: 0000130104-2013
Control Point ID: 0700
Sample Date:
Regulation: MISA COMPLIANCE
Value: 0.0081304
Unit of Measure: KG/D
Control Point Name: PLANT - PROCESS EFFLUENT
Parameter Name: PHENOLICS, UNFILTERED REACTIVE
Result Structure: MISA MONTHLY REPORTING
Param Reported As: AS PHENOL
Frequency: MONTHLY
Sector: PETROLEUM REFINERIES
Component Type: AVERAGE

MISA Industrial Wastewater Discharge

Company Code: 0000130104-2013
Control Point ID: 0700
Sample Date:
Regulation: MISA COMPLIANCE
Value: 0.006212
Unit of Measure: KG/D
Control Point Name: PLANT - PROCESS EFFLUENT
Parameter Name: PHENOLICS, UNFILTERED REACTIVE
Result Structure: MISA MONTHLY REPORTING
Param Reported As: AS PHENOL
Frequency: MONTHLY
Sector: PETROLEUM REFINERIES
Component Type: MINIMUM

MISA Industrial Wastewater Discharge

Company Code: 0000130104-2013
Control Point ID: 0700
Sample Date:
Regulation: MISA COMPLIANCE
Value: 12.338
Unit of Measure: KG/D
Control Point Name: PLANT - PROCESS EFFLUENT
Parameter Name: RESIDUE,PART LOSS ON IGNIT.
Result Structure: MISA MONTHLY REPORTING
Param Reported As: NOT APPLICABLE
Frequency: MONTHLY
Sector: PETROLEUM REFINERIES
Component Type: MAXIMUM

MISA Industrial Wastewater Discharge

Company Code: 0000130104-2013
Control Point ID: 0700
Sample Date:
Regulation: MISA COMPLIANCE
Value: 9.63
Unit of Measure: KG/D
Control Point Name: PLANT - PROCESS EFFLUENT
Parameter Name: RESIDUE,PART LOSS ON IGNIT.
Result Structure: MISA MONTHLY REPORTING
Param Reported As: NOT APPLICABLE
Frequency: MONTHLY
Sector: PETROLEUM REFINERIES
Component Type: MINIMUM

MISA Industrial Wastewater Discharge

Company Code: 0000130104-2013
Result Structure: MISA MONTHLY REPORTING

Control Point ID: 0700
Sample Date:
Regulation: MISA COMPLIANCE
Value: 28
Unit of Measure:
Control Point Name: PLANT - PROCESS EFFLUENT
Parameter Name: RESIDUE,PART LOSS ON IGNIT.
Param Reported As: NOT APPLICABLE
Frequency: MONTHLY
Sector: PETROLEUM REFINERIES
Component Type: NUM. IN AVERAGE

MISA Industrial Wastewater Discharge

Company Code: 0000130104-2013
Control Point ID: 0800
Sample Date:
Regulation: MISA COMPLIANCE
Value: 0.5383
Unit of Measure: KG/D
Control Point Name: PLANT - ONCE THROUGH COOLING WATER (OTCW)
Parameter Name: SULPHIDE, UNFILTERED REACTIVE
Result Structure: MISA MONTHLY REPORTING
Param Reported As: AS SULPHIDE
Frequency: MONTHLY
Sector: PETROLEUM REFINERIES
Component Type: MAXIMUM

MISA Industrial Wastewater Discharge

Company Code: 0000130104-2013
Control Point ID: 0800
Sample Date:
Regulation: MISA COMPLIANCE
Value: 0.012905
Unit of Measure: KG/D
Control Point Name: PLANT - ONCE THROUGH COOLING WATER (OTCW)
Parameter Name: TOLUENE C7H8
Result Structure: MISA MONTHLY REPORTING
Param Reported As: NOT APPLICABLE
Frequency: MONTHLY
Sector: PETROLEUM REFINERIES
Component Type: MINIMUM

MISA Industrial Wastewater Discharge

Company Code: 0000130104-2013
Control Point ID: 0700
Sample Date:
Regulation: MISA COMPLIANCE
Value: 4
Unit of Measure:
Control Point Name: PLANT - PROCESS EFFLUENT
Parameter Name: AMMONIUM+AMMONIA, TOTAL FILTER.REAC
Result Structure: MISA MONTHLY REPORTING
Param Reported As: AS NITROGEN
Frequency: MONTHLY
Sector: PETROLEUM REFINERIES
Component Type: NUM. IN AVERAGE

MISA Industrial Wastewater Discharge

Company Code: 0000130104-2013
Control Point ID: 0700
Sample Date:
Regulation: MISA COMPLIANCE
Value: 13325
Unit of Measure: M3/D
Control Point Name: PLANT - PROCESS EFFLUENT
Parameter Name: FLOW
Result Structure: MISA MONTHLY REPORTING
Param Reported As: NOT APPLICABLE
Frequency: MONTHLY
Sector: PETROLEUM REFINERIES
Component Type: MAXIMUM

MISA Industrial Wastewater Discharge

Company Code: 0000130104-2013
Control Point ID: 0800
Sample Date:
Regulation: MISA COMPLIANCE
Value: 0.48655
Unit of Measure: KG/D
Result Structure: MISA MONTHLY REPORTING
Param Reported As: AS SULPHIDE
Frequency: MONTHLY
Sector: PETROLEUM REFINERIES
Component Type: MAXIMUM

Control Point Name: PLANT - ONCE THROUGH COOLING WATER (OTCW)
Parameter Name: SULPHIDE, UNFILTERED REACTIVE

MISA Industrial Wastewater Discharge

Company Code: 0000130104-2013
Control Point ID: 0700
Sample Date:
Regulation: MISA COMPLIANCE
Value: 24.973
Unit of Measure: KG/D
Control Point Name: PLANT - PROCESS EFFLUENT
Parameter Name: CARBON, DISSOLVED ORGANIC
Result Structure: MISA MONTHLY REPORTING
Param Reported As: AS CARBON
Frequency: MONTHLY
Sector: PETROLEUM REFINERIES
Component Type: MAXIMUM

MISA Industrial Wastewater Discharge

Company Code: 0000130104-2013
Control Point ID: 0700
Sample Date:
Regulation: MISA COMPLIANCE
Value: 8800.8
Unit of Measure: M3/D
Control Point Name: PLANT - PROCESS EFFLUENT
Parameter Name: FLOW
Result Structure: MISA MONTHLY REPORTING
Param Reported As: NOT APPLICABLE
Frequency: MONTHLY
Sector: PETROLEUM REFINERIES
Component Type: AVERAGE

MISA Industrial Wastewater Discharge

Company Code: 0000130104-2013
Control Point ID: 0700
Sample Date:
Regulation: MISA COMPLIANCE
Value: 0.011591
Unit of Measure: KG/D
Control Point Name: PLANT - PROCESS EFFLUENT
Parameter Name: PHENOLICS, UNFILTERED REACTIVE
Result Structure: MISA MONTHLY REPORTING
Param Reported As: AS PHENOL
Frequency: MONTHLY
Sector: PETROLEUM REFINERIES
Component Type: MAXIMUM

MISA Industrial Wastewater Discharge

Company Code: 0000130104-2013
Control Point ID: 0700
Sample Date:
Regulation: MISA COMPLIANCE
Value: 4
Unit of Measure:
Control Point Name: PLANT - PROCESS EFFLUENT
Parameter Name: CARBON, DISSOLVED ORGANIC
Result Structure: MISA MONTHLY REPORTING
Param Reported As: AS CARBON
Frequency: MONTHLY
Sector: PETROLEUM REFINERIES
Component Type: NUM. IN AVERAGE

MISA Industrial Wastewater Discharge

Company Code: 0000130104-2013
Control Point ID: 0700
Sample Date:
Regulation: MISA COMPLIANCE
Value: 6982
Unit of Measure: M3/D
Control Point Name: PLANT - PROCESS EFFLUENT
Parameter Name: FLOW
Result Structure: MISA MONTHLY REPORTING
Param Reported As: NOT APPLICABLE
Frequency: MONTHLY
Sector: PETROLEUM REFINERIES
Component Type: AVERAGE

MISA Industrial Wastewater

Discharge

Company Code: 0000130104-2013
Control Point ID: 0800
Sample Date:
Regulation: MISA COMPLIANCE
Value: 0.013855
Unit of Measure: KG/D
Control Point Name: PLANT - ONCE THROUGH COOLING WATER (OTCW)
Parameter Name: BENZENE C6H6
Result Structure: MISA MONTHLY REPORTING
Param Reported As: NOT APPLICABLE
Frequency: MONTHLY
Sector: PETROLEUM REFINERIES
Component Type: MAXIMUM

MISA Industrial Wastewater Discharge

Company Code: 0000130104-2013
Control Point ID: 0700
Sample Date:
Regulation: MISA COMPLIANCE
Value: 0.065738
Unit of Measure: KG/D
Control Point Name: PLANT - PROCESS EFFLUENT
Parameter Name: AMMONIUM+AMMONIA, TOTAL FILTER.REAC
Result Structure: MISA MONTHLY REPORTING
Param Reported As: AS NITROGEN
Frequency: MONTHLY
Sector: PETROLEUM REFINERIES
Component Type: AVERAGE

MISA Industrial Wastewater Discharge

Company Code: 0000130104-2013
Control Point ID: 0700
Sample Date:
Regulation: MISA COMPLIANCE
Value: 30.482
Unit of Measure: KG/D
Control Point Name: PLANT - PROCESS EFFLUENT
Parameter Name: CARBON, DISSOLVED ORGANIC
Result Structure: MISA MONTHLY REPORTING
Param Reported As: AS CARBON
Frequency: MONTHLY
Sector: PETROLEUM REFINERIES
Component Type: MAXIMUM

MISA Industrial Wastewater Discharge

Company Code: 0000130104-2013
Control Point ID: 0800
Sample Date:
Regulation: MISA COMPLIANCE
Value: 65733.8
Unit of Measure: M3/D
Control Point Name: PLANT - ONCE THROUGH COOLING WATER (OTCW)
Parameter Name: FLOW
Result Structure: MISA MONTHLY REPORTING
Param Reported As: NOT APPLICABLE
Frequency: MONTHLY
Sector: PETROLEUM REFINERIES
Component Type: AVERAGE

MISA Industrial Wastewater Discharge

Company Code: 0000130104-2013
Control Point ID: 0700
Sample Date:
Regulation: MISA COMPLIANCE
Value: 8.1515
Unit of Measure: KG/D
Control Point Name: PLANT - PROCESS EFFLUENT
Parameter Name: RESIDUE, PARTICULATE
Result Structure: MISA MONTHLY REPORTING
Param Reported As: NOT APPLICABLE
Frequency: MONTHLY
Sector: PETROLEUM REFINERIES
Component Type: AVERAGE

MISA Industrial Wastewater Discharge

Company Code: 0000130104-2013
Control Point ID: 0700
Sample Date:
Result Structure: MISA MONTHLY REPORTING
Param Reported As: AS SULPHIDE
Frequency: MONTHLY

Regulation: MISA COMPLIANCE
Value: 0.08729
Unit of Measure: KG/D
Control Point Name: PLANT - PROCESS EFFLUENT
Parameter Name: SULPHIDE, UNFILTERED REACTIVE
Sector: PETROLEUM REFINERIES
Component Type: MAXIMUM

MISA Industrial Wastewater Discharge

Company Code: 0000130104-2013
Control Point ID: 0700
Sample Date:
Regulation: MISA COMPLIANCE
Value: 6.3771
Unit of Measure: KG/D
Control Point Name: PLANT - PROCESS EFFLUENT
Parameter Name: SOLVENT EXTRACTABLES
Result Structure: MISA MONTHLY REPORTING
Param Reported As: NOT APPLICABLE
Frequency: MONTHLY
Sector: PETROLEUM REFINERIES
Component Type: MAXIMUM

MISA Industrial Wastewater Discharge

Company Code: 0000130104-2013
Control Point ID: 0700
Sample Date:
Regulation: MISA COMPLIANCE
Value: 0.008038
Unit of Measure: KG/D
Control Point Name: PLANT - PROCESS EFFLUENT
Parameter Name: PHENOLICS, UNFILTERED REACTIVE
Result Structure: MISA MONTHLY REPORTING
Param Reported As: AS PHENOL
Frequency: MONTHLY
Sector: PETROLEUM REFINERIES
Component Type: MINIMUM

MISA Industrial Wastewater Discharge

Company Code: 0000130104-2013
Control Point ID: 0700
Sample Date:
Regulation: MISA COMPLIANCE
Value: 0.00963
Unit of Measure: KG/D
Control Point Name: PLANT - PROCESS EFFLUENT
Parameter Name: PHENOLICS, UNFILTERED REACTIVE
Result Structure: MISA MONTHLY REPORTING
Param Reported As: AS PHENOL
Frequency: MONTHLY
Sector: PETROLEUM REFINERIES
Component Type: MINIMUM

MISA Industrial Wastewater Discharge

Company Code: 0000130104-2013
Control Point ID: 0700
Sample Date:
Regulation: MISA COMPLIANCE
Value: 13.953
Unit of Measure: KG/D
Control Point Name: PLANT - PROCESS EFFLUENT
Parameter Name: CARBON, DISSOLVED ORGANIC
Result Structure: MISA MONTHLY REPORTING
Param Reported As: AS CARBON
Frequency: MONTHLY
Sector: PETROLEUM REFINERIES
Component Type: MINIMUM

MISA Industrial Wastewater Discharge

Company Code: 0000130104-2013
Control Point ID: 0700
Sample Date:
Regulation: MISA COMPLIANCE
Value: 12.024
Unit of Measure: KG/D
Control Point Name: PLANT - PROCESS EFFLUENT
Parameter Name: RESIDUE, PARTICULATE
Result Structure: MISA MONTHLY REPORTING
Param Reported As: NOT APPLICABLE
Frequency: MONTHLY
Sector: PETROLEUM REFINERIES
Component Type: AVERAGE

MISA Industrial Wastewater Discharge

Company Code: 0000130104-2013
Control Point ID: 0700
Sample Date:
Regulation: MISA COMPLIANCE
Value: 8.499
Unit of Measure: KG/D
Control Point Name: PLANT - PROCESS EFFLUENT
Parameter Name: RESIDUE, PARTICULATE
Result Structure: MISA MONTHLY REPORTING
Param Reported As: NOT APPLICABLE
Frequency: MONTHLY
Sector: PETROLEUM REFINERIES
Component Type: MINIMUM

MISA Industrial Wastewater Discharge

Company Code: 0000130104-2013
Control Point ID: 0700
Sample Date:
Regulation: MISA COMPLIANCE
Value: 36.588
Unit of Measure: KG/D
Control Point Name: PLANT - PROCESS EFFLUENT
Parameter Name: CARBON, DISSOLVED ORGANIC
Result Structure: MISA MONTHLY REPORTING
Param Reported As: AS CARBON
Frequency: MONTHLY
Sector: PETROLEUM REFINERIES
Component Type: MAXIMUM

MISA Industrial Wastewater Discharge

Company Code: 0000130104-2013
Control Point ID: 0700
Sample Date:
Regulation: MISA COMPLIANCE
Value: 10636.7
Unit of Measure: M3/D
Control Point Name: PLANT - PROCESS EFFLUENT
Parameter Name: FLOW
Result Structure: MISA MONTHLY REPORTING
Param Reported As: NOT APPLICABLE
Frequency: MONTHLY
Sector: PETROLEUM REFINERIES
Component Type: AVERAGE

MISA Industrial Wastewater Discharge

Company Code: 0000130104-2013
Control Point ID: 0800
Sample Date:
Regulation: MISA COMPLIANCE
Value: 0.519
Unit of Measure: KG/D
Control Point Name: PLANT - ONCE THROUGH COOLING WATER (OTCW)
Parameter Name: SULPHIDE, UNFILTERED REACTIVE
Result Structure: MISA MONTHLY REPORTING
Param Reported As: AS SULPHIDE
Frequency: MONTHLY
Sector: PETROLEUM REFINERIES
Component Type: AVERAGE

MISA Industrial Wastewater Discharge

Company Code: 0000130104-2013
Control Point ID: 0800
Sample Date:
Regulation: MISA COMPLIANCE
Value: 0.53774
Unit of Measure: KG/D
Control Point Name: PLANT - ONCE THROUGH COOLING WATER (OTCW)
Parameter Name: SULPHIDE, UNFILTERED REACTIVE
Result Structure: MISA MONTHLY REPORTING
Param Reported As: AS SULPHIDE
Frequency: MONTHLY
Sector: PETROLEUM REFINERIES
Component Type: AVERAGE

MISA Industrial Wastewater Discharge

Company Code: 0000130104-2013
Control Point ID: 0800
Sample Date:
Regulation: MISA COMPLIANCE
Value: 0.074477
Unit of Measure: KG/D
Control Point Name: PLANT - ONCE THROUGH COOLING WATER (OTCW)
Parameter Name: PHENOLICS, UNFILTERED REACTIVE
Result Structure: MISA MONTHLY REPORTING
Param Reported As: AS PHENOL
Frequency: MONTHLY
Sector: PETROLEUM REFINERIES
Component Type: MINIMUM

MISA Industrial Wastewater Discharge

Company Code: 0000130104-2013
Control Point ID: 0800
Sample Date:
Regulation: MISA COMPLIANCE
Value: 0.47553
Unit of Measure: KG/D
Control Point Name: PLANT - ONCE THROUGH COOLING WATER (OTCW)
Parameter Name: SULPHIDE, UNFILTERED REACTIVE
Result Structure: MISA MONTHLY REPORTING
Param Reported As: AS SULPHIDE
Frequency: MONTHLY
Sector: PETROLEUM REFINERIES
Component Type: MAXIMUM

MISA Industrial Wastewater Discharge

Company Code: 0000130104-2013
Control Point ID: 0800
Sample Date:
Regulation: MISA COMPLIANCE
Value: 0.012716
Unit of Measure: KG/D
Control Point Name: PLANT - ONCE THROUGH COOLING WATER (OTCW)
Parameter Name: TOLUENE C7H8
Result Structure: MISA MONTHLY REPORTING
Param Reported As: NOT APPLICABLE
Frequency: MONTHLY
Sector: PETROLEUM REFINERIES
Component Type: AVERAGE

MISA Industrial Wastewater Discharge

Company Code: 0000130104-2013
Control Point ID: 0700
Sample Date:
Regulation: MISA COMPLIANCE
Value: 0.069015
Unit of Measure: KG/D
Control Point Name: PLANT - PROCESS EFFLUENT
Parameter Name: AMMONIUM+AMMONIA, TOTAL FILTER.REAC
Result Structure: MISA MONTHLY REPORTING
Param Reported As: AS NITROGEN
Frequency: MONTHLY
Sector: PETROLEUM REFINERIES
Component Type: AVERAGE

MISA Industrial Wastewater Discharge

Company Code: 0000130104-2013
Control Point ID: 0800
Sample Date:
Regulation: MISA COMPLIANCE
Value: 66165.4
Unit of Measure: M3/D
Control Point Name: PLANT - ONCE THROUGH COOLING WATER (OTCW)
Parameter Name: FLOW
Result Structure: MISA MONTHLY REPORTING
Param Reported As: NOT APPLICABLE
Frequency: MONTHLY
Sector: PETROLEUM REFINERIES
Component Type: AVERAGE

MISA Industrial Wastewater Discharge

Company Code: 0000130104-2013
Control Point ID: 0700
Sample Date:
Regulation: MISA COMPLIANCE
Value: 10172
Result Structure: MISA MONTHLY REPORTING
Param Reported As: NOT APPLICABLE
Frequency: MONTHLY
Sector: PETROLEUM REFINERIES
Component Type: MAXIMUM

Unit of Measure: M3/D
Control Point Name: PLANT - PROCESS EFFLUENT
Parameter Name: FLOW

MISA Industrial Wastewater Discharge

Company Code: 0000130104-2013
Control Point ID: 0700
Sample Date:
Regulation: MISA COMPLIANCE
Value: 6.298
Unit of Measure: KG/D
Control Point Name: PLANT - PROCESS EFFLUENT
Parameter Name: RESIDUE, PARTICULATE
Result Structure: MISA MONTHLY REPORTING
Param Reported As: NOT APPLICABLE
Frequency: MONTHLY
Sector: PETROLEUM REFINERIES
Component Type: MINIMUM

MISA Industrial Wastewater Discharge

Company Code: 0000130104-2013
Control Point ID: 0700
Sample Date:
Regulation: MISA COMPLIANCE
Value: 0.071148
Unit of Measure: KG/D
Control Point Name: PLANT - PROCESS EFFLUENT
Parameter Name: SULPHIDE, UNFILTERED REACTIVE
Result Structure: MISA MONTHLY REPORTING
Param Reported As: AS SULPHIDE
Frequency: MONTHLY
Sector: PETROLEUM REFINERIES
Component Type: MINIMUM

MISA Industrial Wastewater Discharge

Company Code: 0000130104-2013
Control Point ID: 0700
Sample Date:
Regulation: MISA COMPLIANCE
Value: 9459
Unit of Measure: M3/D
Control Point Name: PLANT - PROCESS EFFLUENT
Parameter Name: FLOW
Result Structure: MISA MONTHLY REPORTING
Param Reported As: NOT APPLICABLE
Frequency: MONTHLY
Sector: PETROLEUM REFINERIES
Component Type: MAXIMUM

MISA Industrial Wastewater Discharge

Company Code: 0000130104-2013
Control Point ID: 0700
Sample Date:
Regulation: MISA COMPLIANCE
Value: 31.902
Unit of Measure: KG/D
Control Point Name: PLANT - PROCESS EFFLUENT
Parameter Name: CARBON, DISSOLVED ORGANIC
Result Structure: MISA MONTHLY REPORTING
Param Reported As: AS CARBON
Frequency: MONTHLY
Sector: PETROLEUM REFINERIES
Component Type: MAXIMUM

MISA Industrial Wastewater Discharge

Company Code: 0000130104-2013
Control Point ID: 0800
Sample Date:
Regulation: MISA COMPLIANCE
Value: 0.0769
Unit of Measure: KG/D
Control Point Name: PLANT - ONCE THROUGH COOLING WATER (OTCW)
Parameter Name: PHENOLICS, UNFILTERED REACTIVE
Result Structure: MISA MONTHLY REPORTING
Param Reported As: AS PHENOL
Frequency: MONTHLY
Sector: PETROLEUM REFINERIES
Component Type: MAXIMUM

MISA Industrial Wastewater Discharge

Company Code: 0000130104-2013
Control Point ID: 0700
Sample Date:
Regulation: MISA COMPLIANCE
Value: 8.6284
Unit of Measure: KG/D
Control Point Name: PLANT - PROCESS EFFLUENT
Parameter Name: RESIDUE, PARTICULATE
Result Structure: MISA MONTHLY REPORTING
Param Reported As: NOT APPLICABLE
Frequency: MONTHLY
Sector: PETROLEUM REFINERIES
Component Type: AVERAGE

MISA Industrial Wastewater Discharge

Company Code: 0000130104-2013
Control Point ID: 0700
Sample Date:
Regulation: MISA COMPLIANCE
Value: 0.05091
Unit of Measure: KG/D
Control Point Name: PLANT - PROCESS EFFLUENT
Parameter Name: SULPHIDE, UNFILTERED REACTIVE
Result Structure: MISA MONTHLY REPORTING
Param Reported As: AS SULPHIDE
Frequency: MONTHLY
Sector: PETROLEUM REFINERIES
Component Type: AVERAGE

MISA Industrial Wastewater Discharge

Company Code: 0000130104-2013
Control Point ID: 0700
Sample Date:
Regulation: MISA COMPLIANCE
Value: 13770
Unit of Measure: M3/D
Control Point Name: PLANT - PROCESS EFFLUENT
Parameter Name: FLOW
Result Structure: MISA MONTHLY REPORTING
Param Reported As: NOT APPLICABLE
Frequency: MONTHLY
Sector: PETROLEUM REFINERIES
Component Type: MAXIMUM

MISA Industrial Wastewater Discharge

Company Code: 0000130104-2013
Control Point ID: 0700
Sample Date:
Regulation: MISA COMPLIANCE
Value: 8.165
Unit of Measure: KG/D
Control Point Name: PLANT - PROCESS EFFLUENT
Parameter Name: SOLVENT EXTRACTABLES
Result Structure: MISA MONTHLY REPORTING
Param Reported As: NOT APPLICABLE
Frequency: MONTHLY
Sector: PETROLEUM REFINERIES
Component Type: MAXIMUM

MISA Industrial Wastewater Discharge

Company Code: 0000130104-2013
Control Point ID: 0700
Sample Date:
Regulation: MISA COMPLIANCE
Value: 23.79
Unit of Measure: KG/D
Control Point Name: PLANT - PROCESS EFFLUENT
Parameter Name: RESIDUE, PARTICULATE
Result Structure: MISA MONTHLY REPORTING
Param Reported As: NOT APPLICABLE
Frequency: MONTHLY
Sector: PETROLEUM REFINERIES
Component Type: MAXIMUM

MISA Industrial Wastewater Discharge

Company Code: 0000130104-2013
Control Point ID: 0800
Result Structure: MISA MONTHLY REPORTING
Param Reported As: AS SULPHIDE

Sample Date: ***Frequency:*** MONTHLY
Regulation: MISA COMPLIANCE ***Sector:*** PETROLEUM REFINERIES
Value: 0.48406 ***Component Type:*** MINIMUM
Unit of Measure: KG/D
Control Point Name: PLANT - ONCE THROUGH COOLING WATER (OTCW)
Parameter Name: SULPHIDE, UNFILTERED REACTIVE

MISA Industrial Wastewater Discharge

Company Code: 0000130104-2013 ***Result Structure:*** MISA MONTHLY REPORTING
Control Point ID: 0800 ***Param Reported As:*** NOT APPLICABLE
Sample Date: ***Frequency:*** MONTHLY
Regulation: MISA COMPLIANCE ***Sector:*** PETROLEUM REFINERIES
Value: 0.012711 ***Component Type:*** MINIMUM
Unit of Measure: KG/D
Control Point Name: PLANT - ONCE THROUGH COOLING WATER (OTCW)
Parameter Name: TOLUENE C7H8

MISA Industrial Wastewater Discharge

Company Code: 0000130104-2013 ***Result Structure:*** MISA MONTHLY REPORTING
Control Point ID: 0700 ***Param Reported As:*** AS SULPHIDE
Sample Date: ***Frequency:*** MONTHLY
Regulation: MISA COMPLIANCE ***Sector:*** PETROLEUM REFINERIES
Value: 0.065114 ***Component Type:*** MAXIMUM
Unit of Measure: KG/D
Control Point Name: PLANT - PROCESS EFFLUENT
Parameter Name: SULPHIDE, UNFILTERED REACTIVE

MISA Industrial Wastewater Discharge

Company Code: 0000130104-2013 ***Result Structure:*** MISA MONTHLY REPORTING
Control Point ID: 0700 ***Param Reported As:*** NOT APPLICABLE
Sample Date: ***Frequency:*** MONTHLY
Regulation: MISA COMPLIANCE ***Sector:*** PETROLEUM REFINERIES
Value: 10.741 ***Component Type:*** AVERAGE
Unit of Measure: KG/D
Control Point Name: PLANT - PROCESS EFFLUENT
Parameter Name: RESIDUE, PARTICULATE

MISA Industrial Wastewater Discharge

Company Code: 0000130104-2013 ***Result Structure:*** MISA MONTHLY REPORTING
Control Point ID: 0700 ***Param Reported As:*** AS SULPHIDE
Sample Date: ***Frequency:*** MONTHLY
Regulation: MISA COMPLIANCE ***Sector:*** PETROLEUM REFINERIES
Value: 0.044086 ***Component Type:*** MINIMUM
Unit of Measure: KG/D
Control Point Name: PLANT - PROCESS EFFLUENT
Parameter Name: SULPHIDE, UNFILTERED REACTIVE

MISA Industrial Wastewater Discharge

Company Code: 0000130104-2013 ***Result Structure:*** MISA MONTHLY REPORTING
Control Point ID: 0800 ***Param Reported As:*** NOT APPLICABLE
Sample Date: ***Frequency:*** MONTHLY
Regulation: MISA COMPLIANCE ***Sector:*** PETROLEUM REFINERIES
Value: 0.014639 ***Component Type:*** MINIMUM
Unit of Measure: KG/D
Control Point Name: PLANT - ONCE THROUGH COOLING WATER (OTCW)

Parameter Name: TOLUENE C7H8

MISA Industrial Wastewater Discharge

Company Code: 0000130104-2013
Control Point ID: 0800
Sample Date:
Regulation: MISA COMPLIANCE
Value: 0.55392
Unit of Measure: KG/D
Control Point Name: PLANT - ONCE THROUGH COOLING WATER (OTCW)
Parameter Name: SULPHIDE, UNFILTERED REACTIVE
Result Structure: MISA MONTHLY REPORTING
Param Reported As: AS SULPHIDE
Frequency: MONTHLY
Sector: PETROLEUM REFINERIES
Component Type: MAXIMUM

MISA Industrial Wastewater Discharge

Company Code: 0000130104-2013
Control Point ID: 0700
Sample Date:
Regulation: MISA COMPLIANCE
Value: 3.5688
Unit of Measure: KG/D
Control Point Name: PLANT - PROCESS EFFLUENT
Parameter Name: SOLVENT EXTRACTABLES
Result Structure: MISA MONTHLY REPORTING
Param Reported As: NOT APPLICABLE
Frequency: MONTHLY
Sector: PETROLEUM REFINERIES
Component Type: MINIMUM

MISA Industrial Wastewater Discharge

Company Code: 0000130104-2013
Control Point ID: 0700
Sample Date:
Regulation: MISA COMPLIANCE
Value: 0.59784
Unit of Measure: KG/D
Control Point Name: PLANT - PROCESS EFFLUENT
Parameter Name: PHOSPHORUS,UNFILTERED TOTAL
Result Structure: MISA MONTHLY REPORTING
Param Reported As: AS PHOSPHORUS
Frequency: MONTHLY
Sector: PETROLEUM REFINERIES
Component Type: MINIMUM

MISA Industrial Wastewater Discharge

Company Code: 0000130104-2013
Control Point ID: 0700
Sample Date:
Regulation: MISA COMPLIANCE
Value: 1.6645
Unit of Measure: KG/D
Control Point Name: PLANT - PROCESS EFFLUENT
Parameter Name: PHOSPHORUS,UNFILTERED TOTAL
Result Structure: MISA MONTHLY REPORTING
Param Reported As: AS PHOSPHORUS
Frequency: MONTHLY
Sector: PETROLEUM REFINERIES
Component Type: MAXIMUM

MISA Industrial Wastewater Discharge

Company Code: 0000130104-2013
Control Point ID: 0800
Sample Date:
Regulation: MISA COMPLIANCE
Value: 0.01538
Unit of Measure: KG/D
Control Point Name: PLANT - ONCE THROUGH COOLING WATER (OTCW)
Parameter Name: TOLUENE C7H8
Result Structure: MISA MONTHLY REPORTING
Param Reported As: NOT APPLICABLE
Frequency: MONTHLY
Sector: PETROLEUM REFINERIES
Component Type: MAXIMUM

MISA Industrial Wastewater Discharge

Company Code: 0000130104-2013
Control Point ID: 0700
Sample Date:
Regulation: MISA COMPLIANCE
Value: 12.145
Unit of Measure: KG/D
Control Point Name: PLANT - PROCESS EFFLUENT
Parameter Name: RESIDUE, PARTICULATE
Result Structure: MISA MONTHLY REPORTING
Param Reported As: NOT APPLICABLE
Frequency: MONTHLY
Sector: PETROLEUM REFINERIES
Component Type: MAXIMUM

MISA Industrial Wastewater Discharge

Company Code: 0000130104-2013
Control Point ID: 0700
Sample Date:
Regulation: MISA COMPLIANCE
Value: 8038
Unit of Measure: M3/D
Control Point Name: PLANT - PROCESS EFFLUENT
Parameter Name: FLOW
Result Structure: MISA MONTHLY REPORTING
Param Reported As: NOT APPLICABLE
Frequency: MONTHLY
Sector: PETROLEUM REFINERIES
Component Type: MINIMUM

MISA Industrial Wastewater Discharge

Company Code: 0000130104-2013
Control Point ID: 0800
Sample Date:
Regulation: MISA COMPLIANCE
Value: 0.47715
Unit of Measure: KG/D
Control Point Name: PLANT - ONCE THROUGH COOLING WATER (OTCW)
Parameter Name: SULPHIDE, UNFILTERED REACTIVE
Result Structure: MISA MONTHLY REPORTING
Param Reported As: AS SULPHIDE
Frequency: MONTHLY
Sector: PETROLEUM REFINERIES
Component Type: MAXIMUM

MISA Industrial Wastewater Discharge

Company Code: 0000130104-2013
Control Point ID: 0800
Sample Date:
Regulation: MISA COMPLIANCE
Value: 68164.4
Unit of Measure: M3/D
Control Point Name: PLANT - ONCE THROUGH COOLING WATER (OTCW)
Parameter Name: FLOW
Result Structure: MISA MONTHLY REPORTING
Param Reported As: NOT APPLICABLE
Frequency: MONTHLY
Sector: PETROLEUM REFINERIES
Component Type: MAXIMUM

MISA Industrial Wastewater Discharge

Company Code: 0000130104-2013
Control Point ID: 0700
Sample Date:
Regulation: MISA COMPLIANCE
Value: 2.8414
Unit of Measure: KG/D
Control Point Name: PLANT - PROCESS EFFLUENT
Parameter Name: PHOSPHORUS,UNFILTERED TOTAL
Result Structure: MISA MONTHLY REPORTING
Param Reported As: AS PHOSPHORUS
Frequency: MONTHLY
Sector: PETROLEUM REFINERIES
Component Type: MAXIMUM

MISA Industrial Wastewater Discharge

Company Code: 0000130104-2013
Control Point ID: 0800
Sample Date:
Regulation: MISA COMPLIANCE
Result Structure: MISA MONTHLY REPORTING
Param Reported As: NOT APPLICABLE
Frequency: MONTHLY
Sector: PETROLEUM REFINERIES

Value: 0.014239 ***Component Type:*** MINIMUM
Unit of Measure: KG/D
Control Point Name: PLANT - ONCE THROUGH COOLING WATER (OTCW)
Parameter Name: TOLUENE C7H8

MISA Industrial Wastewater Discharge

Company Code: 0000130104-2013 ***Result Structure:*** MISA MONTHLY REPORTING
Control Point ID: 0800 ***Param Reported As:*** NOT APPLICABLE
Sample Date: ***Frequency:*** MONTHLY
Regulation: MISA COMPLIANCE ***Sector:*** PETROLEUM REFINERIES
Value: 0.015827 ***Component Type:*** MAXIMUM
Unit of Measure: KG/D
Control Point Name: PLANT - ONCE THROUGH COOLING WATER (OTCW)
Parameter Name: BENZENE C6H6

MISA Industrial Wastewater Discharge

Company Code: 0000130104-2013 ***Result Structure:*** MISA MONTHLY REPORTING
Control Point ID: 0700 ***Param Reported As:*** NOT APPLICABLE
Sample Date: ***Frequency:*** MONTHLY
Regulation: MISA COMPLIANCE ***Sector:*** PETROLEUM REFINERIES
Value: 11.265 ***Component Type:*** MAXIMUM
Unit of Measure: KG/D
Control Point Name: PLANT - PROCESS EFFLUENT
Parameter Name: RESIDUE, PARTICULATE

MISA Industrial Wastewater Discharge

Company Code: 0000130104-2013 ***Result Structure:*** MISA MONTHLY REPORTING
Control Point ID: 0700 ***Param Reported As:*** NOT APPLICABLE
Sample Date: ***Frequency:*** MONTHLY
Regulation: MISA COMPLIANCE ***Sector:*** PETROLEUM REFINERIES
Value: 13.527 ***Component Type:*** MAXIMUM
Unit of Measure: KG/D
Control Point Name: PLANT - PROCESS EFFLUENT
Parameter Name: RESIDUE,PART LOSS ON IGNIT.

MISA Industrial Wastewater Discharge

Company Code: 0000130104-2013 ***Result Structure:*** MISA MONTHLY REPORTING
Control Point ID: 0800 ***Param Reported As:*** NOT APPLICABLE
Sample Date: ***Frequency:*** MONTHLY
Regulation: MISA COMPLIANCE ***Sector:*** PETROLEUM REFINERIES
Value: 0.011728 ***Component Type:*** MINIMUM
Unit of Measure: KG/D
Control Point Name: PLANT - ONCE THROUGH COOLING WATER (OTCW)
Parameter Name: TOLUENE C7H8

MISA Industrial Wastewater Discharge

Company Code: 0000130104-2013 ***Result Structure:*** MISA MONTHLY REPORTING
Control Point ID: 0700 ***Param Reported As:*** NOT APPLICABLE
Sample Date: ***Frequency:*** MONTHLY
Regulation: MISA COMPLIANCE ***Sector:*** PETROLEUM REFINERIES
Value: 6.274 ***Component Type:*** MINIMUM
Unit of Measure: KG/D
Control Point Name: PLANT - PROCESS EFFLUENT
Parameter Name: RESIDUE, PARTICULATE

MISA Industrial Wastewater Discharge

Company Code: 0000130104-2013
Control Point ID: 0800
Sample Date:
Regulation: MISA COMPLIANCE
Value: 0.013049
Unit of Measure: KG/D
Control Point Name: PLANT - ONCE THROUGH COOLING WATER (OTCW)
Parameter Name: BENZENE C6H6
Result Structure: MISA MONTHLY REPORTING
Param Reported As: NOT APPLICABLE
Frequency: MONTHLY
Sector: PETROLEUM REFINERIES
Component Type: MAXIMUM

MISA Industrial Wastewater Discharge

Company Code: 0000130104-2013
Control Point ID: 0700
Sample Date:
Regulation: MISA COMPLIANCE
Value: 0.26295
Unit of Measure: KG/D
Control Point Name: PLANT - PROCESS EFFLUENT
Parameter Name: AMMONIUM+AMMONIA, TOTAL FILTER.REAC
Result Structure: MISA MONTHLY REPORTING
Param Reported As: AS NITROGEN
Frequency: MONTHLY
Sector: PETROLEUM REFINERIES
Component Type: MAXIMUM

MISA Industrial Wastewater Discharge

Company Code: 0000130104-2013
Control Point ID: 0700
Sample Date:
Regulation: MISA COMPLIANCE
Value: 10.637
Unit of Measure: KG/D
Control Point Name: PLANT - PROCESS EFFLUENT
Parameter Name: RESIDUE,PART LOSS ON IGNIT.
Result Structure: MISA MONTHLY REPORTING
Param Reported As: NOT APPLICABLE
Frequency: MONTHLY
Sector: PETROLEUM REFINERIES
Component Type: AVERAGE

MISA Industrial Wastewater Discharge

Company Code: 0000130104-2013
Control Point ID: 0700
Sample Date:
Regulation: MISA COMPLIANCE
Value: 7.9237
Unit of Measure: KG/D
Control Point Name: PLANT - PROCESS EFFLUENT
Parameter Name: RESIDUE,PART LOSS ON IGNIT.
Result Structure: MISA MONTHLY REPORTING
Param Reported As: NOT APPLICABLE
Frequency: MONTHLY
Sector: PETROLEUM REFINERIES
Component Type: AVERAGE

MISA Industrial Wastewater Discharge

Company Code: 0000130104-2013
Control Point ID: 0700
Sample Date:
Regulation: MISA COMPLIANCE
Value: 0.011663
Unit of Measure: KG/D
Control Point Name: PLANT - PROCESS EFFLUENT
Parameter Name: PHENOLICS, UNFILTERED REACTIVE
Result Structure: MISA MONTHLY REPORTING
Param Reported As: AS PHENOL
Frequency: MONTHLY
Sector: PETROLEUM REFINERIES
Component Type: AVERAGE

MISA Industrial Wastewater Discharge

Company Code: 0000130104-2013
Result Structure: MISA MONTHLY REPORTING

Control Point ID: 0700
Sample Date:
Regulation: MISA COMPLIANCE
Value: 4036
Unit of Measure: M3/D
Control Point Name: PLANT - PROCESS EFFLUENT
Parameter Name: FLOW
Param Reported As: NOT APPLICABLE
Frequency: MONTHLY
Sector: PETROLEUM REFINERIES
Component Type: MINIMUM

MISA Industrial Wastewater Discharge

Company Code: 0000130104-2013
Control Point ID: 0700
Sample Date:
Regulation: MISA COMPLIANCE
Value: 2.6317
Unit of Measure: KG/D
Control Point Name: PLANT - PROCESS EFFLUENT
Parameter Name: SOLVENT EXTRACTABLES
Result Structure: MISA MONTHLY REPORTING
Param Reported As: NOT APPLICABLE
Frequency: MONTHLY
Sector: PETROLEUM REFINERIES
Component Type: MINIMUM

MISA Industrial Wastewater Discharge

Company Code: 0000130104-2013
Control Point ID: 0700
Sample Date:
Regulation: MISA COMPLIANCE
Value: 0.060627
Unit of Measure: KG/D
Control Point Name: PLANT - PROCESS EFFLUENT
Parameter Name: SULPHIDE, UNFILTERED REACTIVE
Result Structure: MISA MONTHLY REPORTING
Param Reported As: AS SULPHIDE
Frequency: MONTHLY
Sector: PETROLEUM REFINERIES
Component Type: MINIMUM

MISA Industrial Wastewater Discharge

Company Code: 0000130104-2013
Control Point ID: 0700
Sample Date:
Regulation: MISA COMPLIANCE
Value: 2.3026
Unit of Measure: KG/D
Control Point Name: PLANT - PROCESS EFFLUENT
Parameter Name: PHOSPHORUS,UNFILTERED TOTAL
Result Structure: MISA MONTHLY REPORTING
Param Reported As: AS PHOSPHORUS
Frequency: MONTHLY
Sector: PETROLEUM REFINERIES
Component Type: MAXIMUM

MISA Industrial Wastewater Discharge

Company Code: 0000130104-2013
Control Point ID: 0700
Sample Date:
Regulation: MISA COMPLIANCE
Value: 13527
Unit of Measure: M3/D
Control Point Name: PLANT - PROCESS EFFLUENT
Parameter Name: FLOW
Result Structure: MISA MONTHLY REPORTING
Param Reported As: NOT APPLICABLE
Frequency: MONTHLY
Sector: PETROLEUM REFINERIES
Component Type: MAXIMUM

MISA Industrial Wastewater Discharge

Company Code: 0000130104-2013
Control Point ID: 0800
Sample Date:
Regulation: MISA COMPLIANCE
Value: 0.071193
Unit of Measure: KG/D
Result Structure: MISA MONTHLY REPORTING
Param Reported As: AS PHENOL
Frequency: MONTHLY
Sector: PETROLEUM REFINERIES
Component Type: MINIMUM

Control Point Name: PLANT - ONCE THROUGH COOLING WATER (OTCW)
Parameter Name: PHENOLICS, UNFILTERED REACTIVE

MISA Industrial Wastewater Discharge

Company Code: 0000130104-2013
Control Point ID: 0700
Sample Date:
Regulation: MISA COMPLIANCE
Value: 0.0077628
Unit of Measure: KG/D
Control Point Name: PLANT - PROCESS EFFLUENT
Parameter Name: PHENOLICS, UNFILTERED REACTIVE
Result Structure: MISA MONTHLY REPORTING
Param Reported As: AS PHENOL
Frequency: MONTHLY
Sector: PETROLEUM REFINERIES
Component Type: AVERAGE

MISA Industrial Wastewater Discharge

Company Code: 0000130104-2013
Control Point ID: 0700
Sample Date:
Regulation: MISA COMPLIANCE
Value: 1.22
Unit of Measure: KG/D
Control Point Name: PLANT - PROCESS EFFLUENT
Parameter Name: PHOSPHORUS,UNFILTERED TOTAL
Result Structure: MISA MONTHLY REPORTING
Param Reported As: AS PHOSPHORUS
Frequency: MONTHLY
Sector: PETROLEUM REFINERIES
Component Type: MINIMUM

MISA Industrial Wastewater Discharge

Company Code: 0000130104-2013
Control Point ID: 0800
Sample Date:
Regulation: MISA COMPLIANCE
Value: 0.069151
Unit of Measure: KG/D
Control Point Name: PLANT - ONCE THROUGH COOLING WATER (OTCW)
Parameter Name: PHENOLICS, UNFILTERED REACTIVE
Result Structure: MISA MONTHLY REPORTING
Param Reported As: AS PHENOL
Frequency: MONTHLY
Sector: PETROLEUM REFINERIES
Component Type: MINIMUM

MISA Industrial Wastewater Discharge

Company Code: 0000130104-2013
Control Point ID: 0700
Sample Date:
Regulation: MISA COMPLIANCE
Value: 0.009497
Unit of Measure: KG/D
Control Point Name: PLANT - PROCESS EFFLUENT
Parameter Name: PHENOLICS, UNFILTERED REACTIVE
Result Structure: MISA MONTHLY REPORTING
Param Reported As: AS PHENOL
Frequency: MONTHLY
Sector: PETROLEUM REFINERIES
Component Type: MINIMUM

MISA Industrial Wastewater Discharge

Company Code: 0000130104-2013
Control Point ID: 0700
Sample Date:
Regulation: MISA COMPLIANCE
Value: 9497
Unit of Measure: M3/D
Control Point Name: PLANT - PROCESS EFFLUENT
Parameter Name: FLOW
Result Structure: MISA MONTHLY REPORTING
Param Reported As: NOT APPLICABLE
Frequency: MONTHLY
Sector: PETROLEUM REFINERIES
Component Type: MINIMUM

MISA Industrial Wastewater

Discharge

Company Code: 0000130104-2013
Control Point ID: 0800
Sample Date:
Regulation: MISA COMPLIANCE
Value: 0.013901
Unit of Measure: KG/D
Control Point Name: PLANT - ONCE THROUGH COOLING WATER (OTCW)
Parameter Name: BENZENE C6H6
Result Structure: MISA MONTHLY REPORTING
Param Reported As: NOT APPLICABLE
Frequency: MONTHLY
Sector: PETROLEUM REFINERIES
Component Type: MAXIMUM

MISA Industrial Wastewater Discharge

Company Code: 0000130104-2013
Control Point ID: 0700
Sample Date:
Regulation: MISA COMPLIANCE
Value: 20.783
Unit of Measure: KG/D
Control Point Name: PLANT - PROCESS EFFLUENT
Parameter Name: CARBON, DISSOLVED ORGANIC
Result Structure: MISA MONTHLY REPORTING
Param Reported As: AS CARBON
Frequency: MONTHLY
Sector: PETROLEUM REFINERIES
Component Type: AVERAGE

MISA Industrial Wastewater Discharge

Company Code: 0000130104-2013
Control Point ID: 0700
Sample Date:
Regulation: MISA COMPLIANCE
Value: 33.52
Unit of Measure: KG/D
Control Point Name: PLANT - PROCESS EFFLUENT
Parameter Name: CARBON, DISSOLVED ORGANIC
Result Structure: MISA MONTHLY REPORTING
Param Reported As: AS CARBON
Frequency: MONTHLY
Sector: PETROLEUM REFINERIES
Component Type: AVERAGE

MISA Industrial Wastewater Discharge

Company Code: 0000130104-2013
Control Point ID: 0800
Sample Date:
Regulation: MISA COMPLIANCE
Value: 0.014829
Unit of Measure: KG/D
Control Point Name: PLANT - ONCE THROUGH COOLING WATER (OTCW)
Parameter Name: TOLUENE C7H8
Result Structure: MISA MONTHLY REPORTING
Param Reported As: NOT APPLICABLE
Frequency: MONTHLY
Sector: PETROLEUM REFINERIES
Component Type: AVERAGE

MISA Industrial Wastewater Discharge

Company Code: 0000130104-2013
Control Point ID: 0700
Sample Date:
Regulation: MISA COMPLIANCE
Value: 11.173
Unit of Measure: KG/D
Control Point Name: PLANT - PROCESS EFFLUENT
Parameter Name: SOLVENT EXTRACTABLES
Result Structure: MISA MONTHLY REPORTING
Param Reported As: NOT APPLICABLE
Frequency: MONTHLY
Sector: PETROLEUM REFINERIES
Component Type: MAXIMUM

MISA Industrial Wastewater Discharge

Company Code: 0000130104-2013
Control Point ID: 0700
Sample Date:
Result Structure: MISA MONTHLY REPORTING
Param Reported As: AS PHOSPHORUS
Frequency: MONTHLY

Regulation: MISA COMPLIANCE
Value: 1.4938
Unit of Measure: KG/D
Control Point Name: PLANT - PROCESS EFFLUENT
Parameter Name: PHOSPHORUS,UNFILTERED TOTAL
Sector: PETROLEUM REFINERIES
Component Type: MAXIMUM

MISA Industrial Wastewater Discharge

Company Code: 0000130104-2013
Control Point ID: 0800
Sample Date:
Regulation: MISA COMPLIANCE
Value: 79130.9
Unit of Measure: M3/D
Control Point Name: PLANT - ONCE THROUGH COOLING WATER (OTCW)
Parameter Name: FLOW
Result Structure: MISA MONTHLY REPORTING
Param Reported As: NOT APPLICABLE
Frequency: MONTHLY
Sector: PETROLEUM REFINERIES
Component Type: MAXIMUM

MISA Industrial Wastewater Discharge

Company Code: 0000130104-2013
Control Point ID: 0700
Sample Date:
Regulation: MISA COMPLIANCE
Value: 16.739
Unit of Measure: KG/D
Control Point Name: PLANT - PROCESS EFFLUENT
Parameter Name: CARBON, DISSOLVED ORGANIC
Result Structure: MISA MONTHLY REPORTING
Param Reported As: AS CARBON
Frequency: MONTHLY
Sector: PETROLEUM REFINERIES
Component Type: MINIMUM

Site: ***PETRO-CANADA LUBRICANTS INC. MISSISSAUGA ON***

Database: ***SRDS***

Company Code: 0000130104
Works ID:
SIC:
SIC1:
SIC1 Desc:
SIC2:
SIC2 Desc:
SIC3:
SIC3 Desc:
Body of Water:
Terminal Stream:
SIC Desc:
Mailing Address:
Corp Address:
Sector:
Region:
District:
UTM Zone:
UTM Easting:
UTM Northing:
UTM Precision:
Minor Basin:
Major Basin:
Report Year: 2016

MISA Industrial Wastewater Discharge

Company Code: 0000130104
Control Point ID: 0800
Sample Date: 2016/02
Regulation: MISA COMPLIANCE
Value: 73832.4
Unit of Measure: M3/D
Control Point Name: PLANT - ONCE THROUGH COOLING WATER (OTCW)
Parameter Name: FLOW
Result Structure: MISA MONTHLY REPORTING
Param Reported As: NOT APPLICABLE
Frequency: MONTHLY
Sector: PETROLEUM REFINERIES
Component Type: MAXIMUM

MISA Industrial Wastewater Discharge

Company Code: 0000130104
Control Point ID: 0800
Result Structure: MISA MONTHLY REPORTING
Param Reported As: NOT APPLICABLE

Sample Date: 2016/03
Regulation: MISA COMPLIANCE
Value: 72366.7
Unit of Measure: M3/D
Control Point Name: PLANT - ONCE THROUGH COOLING WATER (OTCW)
Parameter Name: FLOW
Frequency: MONTHLY
Sector: PETROLEUM REFINERIES
Component Type: AVERAGE

MISA Industrial Wastewater Discharge

Company Code: 0000130104
Control Point ID: 0800
Sample Date: 2016/03
Regulation: MISA COMPLIANCE
Value: 0.072367
Unit of Measure: KG/D
Control Point Name: PLANT - ONCE THROUGH COOLING WATER (OTCW)
Parameter Name: PHENOLICS, UNFILTERED REACTIVE
Result Structure: MISA MONTHLY REPORTING
Param Reported As: AS PHENOL
Frequency: MONTHLY
Sector: PETROLEUM REFINERIES
Component Type: AVERAGE

MISA Industrial Wastewater Discharge

Company Code: 0000130104
Control Point ID: 0800
Sample Date: 2016/02
Regulation: MISA COMPLIANCE
Value: 0.073833
Unit of Measure: KG/D
Control Point Name: PLANT - ONCE THROUGH COOLING WATER (OTCW)
Parameter Name: PHENOLICS, UNFILTERED REACTIVE
Result Structure: MISA MONTHLY REPORTING
Param Reported As: AS PHENOL
Frequency: MONTHLY
Sector: PETROLEUM REFINERIES
Component Type: MAXIMUM

MISA Industrial Wastewater Discharge

Company Code: 0000130104
Control Point ID: 0700
Sample Date: 2016/08
Regulation: MISA COMPLIANCE
Value: 22.602
Unit of Measure: KG/D
Control Point Name: PLANT - PROCESS EFFLUENT
Parameter Name: RESIDUE, PARTICULATE
Result Structure: MISA MONTHLY REPORTING
Param Reported As: NOT APPLICABLE
Frequency: MONTHLY
Sector: PETROLEUM REFINERIES
Component Type: MAXIMUM

MISA Industrial Wastewater Discharge

Company Code: 0000130104
Control Point ID: 0700
Sample Date: 2016/08
Regulation: MISA COMPLIANCE
Value: 8.6255
Unit of Measure: KG/D
Control Point Name: PLANT - PROCESS EFFLUENT
Parameter Name: RESIDUE,PART LOSS ON IGNIT.
Result Structure: MISA MONTHLY REPORTING
Param Reported As: NOT APPLICABLE
Frequency: MONTHLY
Sector: PETROLEUM REFINERIES
Component Type: AVERAGE

MISA Industrial Wastewater Discharge

Company Code: 0000130104
Control Point ID: 0700
Sample Date: 2016/08
Regulation: MISA COMPLIANCE
Value: 6.6666
Unit of Measure: KG/D
Control Point Name: PLANT - PROCESS EFFLUENT
Result Structure: MISA MONTHLY REPORTING
Param Reported As: NOT APPLICABLE
Frequency: MONTHLY
Sector: PETROLEUM REFINERIES
Component Type: MAXIMUM

Parameter Name: SOLVENT EXTRACTABLES

MISA Industrial Wastewater Discharge

Company Code: 0000130104
Control Point ID: 0700
Sample Date: 2016/09
Regulation: MISA COMPLIANCE
Value: 4
Unit of Measure: KG/D
Control Point Name: PLANT - PROCESS EFFLUENT
Parameter Name: AMMONIUM+AMMONIA, TOTAL FILTER.REAC
Result Structure: MISA MONTHLY REPORTING
Param Reported As: AS NITROGEN
Frequency: MONTHLY
Sector: PETROLEUM REFINERIES
Component Type: NUM. IN AVERAGE

MISA Industrial Wastewater Discharge

Company Code: 0000130104
Control Point ID: 0700
Sample Date: 2016/09
Regulation: MISA COMPLIANCE
Value: 0.010427
Unit of Measure: KG/D
Control Point Name: PLANT - PROCESS EFFLUENT
Parameter Name: PHENOLICS, UNFILTERED REACTIVE
Result Structure: MISA MONTHLY REPORTING
Param Reported As: AS PHENOL
Frequency: MONTHLY
Sector: PETROLEUM REFINERIES
Component Type: MAXIMUM

MISA Industrial Wastewater Discharge

Company Code: 0000130104
Control Point ID: 0700
Sample Date: 2016/09
Regulation: MISA COMPLIANCE
Value: 0.007112
Unit of Measure: KG/D
Control Point Name: PLANT - PROCESS EFFLUENT
Parameter Name: PHENOLICS, UNFILTERED REACTIVE
Result Structure: MISA MONTHLY REPORTING
Param Reported As: AS PHENOL
Frequency: MONTHLY
Sector: PETROLEUM REFINERIES
Component Type: MINIMUM

MISA Industrial Wastewater Discharge

Company Code: 0000130104
Control Point ID: 0800
Sample Date: 2016/06
Regulation: MISA COMPLIANCE
Value: 5
Unit of Measure: M3/D
Control Point Name: PLANT - ONCE THROUGH COOLING WATER (OTCW)
Parameter Name: FLOW
Result Structure: MISA MONTHLY REPORTING
Param Reported As: NOT APPLICABLE
Frequency: MONTHLY
Sector: PETROLEUM REFINERIES
Component Type: NUM. IN AVERAGE

MISA Industrial Wastewater Discharge

Company Code: 0000130104
Control Point ID: 0700
Sample Date: 2016/04
Regulation: MISA COMPLIANCE
Value: 41.05
Unit of Measure: KG/D
Control Point Name: PLANT - PROCESS EFFLUENT
Parameter Name: CARBON, DISSOLVED ORGANIC
Result Structure: MISA MONTHLY REPORTING
Param Reported As: AS CARBON
Frequency: MONTHLY
Sector: PETROLEUM REFINERIES
Component Type: MAXIMUM

MISA Industrial Wastewater Discharge

Company Code: 0000130104
Control Point ID: 0700
Sample Date: 2016/04
Regulation: MISA COMPLIANCE
Value: 3546
Unit of Measure: M3/D
Control Point Name: PLANT - PROCESS EFFLUENT
Parameter Name: FLOW
Result Structure: MISA MONTHLY REPORTING
Param Reported As: NOT APPLICABLE
Frequency: MONTHLY
Sector: PETROLEUM REFINERIES
Component Type: MINIMUM

MISA Industrial Wastewater Discharge

Company Code: 0000130104
Control Point ID: 0700
Sample Date: 2016/04
Regulation: MISA COMPLIANCE
Value: 30
Unit of Measure: M3/D
Control Point Name: PLANT - PROCESS EFFLUENT
Parameter Name: FLOW
Result Structure: MISA MONTHLY REPORTING
Param Reported As: NOT APPLICABLE
Frequency: MONTHLY
Sector: PETROLEUM REFINERIES
Component Type: NUM. IN AVERAGE

MISA Industrial Wastewater Discharge

Company Code: 0000130104
Control Point ID: 0700
Sample Date: 2016/01
Regulation: MISA COMPLIANCE
Value: 31
Unit of Measure: KG/D
Control Point Name: PLANT - PROCESS EFFLUENT
Parameter Name: RESIDUE,PART LOSS ON IGNIT.
Result Structure: MISA MONTHLY REPORTING
Param Reported As: NOT APPLICABLE
Frequency: MONTHLY
Sector: PETROLEUM REFINERIES
Component Type: NUM. IN AVERAGE

MISA Industrial Wastewater Discharge

Company Code: 0000130104
Control Point ID: 0700
Sample Date: 2016/01
Regulation: MISA COMPLIANCE
Value: 3.4995
Unit of Measure: KG/D
Control Point Name: PLANT - PROCESS EFFLUENT
Parameter Name: SOLVENT EXTRACTABLES
Result Structure: MISA MONTHLY REPORTING
Param Reported As: NOT APPLICABLE
Frequency: MONTHLY
Sector: PETROLEUM REFINERIES
Component Type: MINIMUM

MISA Industrial Wastewater Discharge

Company Code: 0000130104
Control Point ID: 0700
Sample Date: 2016/02
Regulation: MISA COMPLIANCE
Value: 31.034
Unit of Measure: KG/D
Control Point Name: PLANT - PROCESS EFFLUENT
Parameter Name: CARBON, DISSOLVED ORGANIC
Result Structure: MISA MONTHLY REPORTING
Param Reported As: AS CARBON
Frequency: MONTHLY
Sector: PETROLEUM REFINERIES
Component Type: MAXIMUM

MISA Industrial Wastewater Discharge

Company Code: 0000130104
Control Point ID: 0700
Sample Date: 2016/04
Regulation: MISA COMPLIANCE
Result Structure: MISA MONTHLY REPORTING
Param Reported As: AS PHENOL
Frequency: MONTHLY
Sector: PETROLEUM REFINERIES

Value: 0.003546 ***Component Type:*** MINIMUM
Unit of Measure: KG/D
Control Point Name: PLANT - PROCESS EFFLUENT
Parameter Name: PHENOLICS, UNFILTERED REACTIVE

MISA Industrial Wastewater Discharge

Company Code: 0000130104 ***Result Structure:*** MISA MONTHLY REPORTING
Control Point ID: 0700 ***Param Reported As:*** AS PHENOL
Sample Date: 2016/04 ***Frequency:*** MONTHLY
Regulation: MISA COMPLIANCE ***Sector:*** PETROLEUM REFINERIES
Value: 30 ***Component Type:*** NUM. IN AVERAGE
Unit of Measure: KG/D
Control Point Name: PLANT - PROCESS EFFLUENT
Parameter Name: PHENOLICS, UNFILTERED REACTIVE

MISA Industrial Wastewater Discharge

Company Code: 0000130104 ***Result Structure:*** MISA MONTHLY REPORTING
Control Point ID: 0700 ***Param Reported As:*** AS PHOSPHORUS
Sample Date: 2016/04 ***Frequency:*** MONTHLY
Regulation: MISA COMPLIANCE ***Sector:*** PETROLEUM REFINERIES
Value: 1.1833 ***Component Type:*** AVERAGE
Unit of Measure: KG/D
Control Point Name: PLANT - PROCESS EFFLUENT
Parameter Name: PHOSPHORUS,UNFILTERED TOTAL

MISA Industrial Wastewater Discharge

Company Code: 0000130104 ***Result Structure:*** MISA MONTHLY REPORTING
Control Point ID: 0700 ***Param Reported As:*** AS NITROGEN
Sample Date: 2016/05 ***Frequency:*** MONTHLY
Regulation: MISA COMPLIANCE ***Sector:*** PETROLEUM REFINERIES
Value: 0 ***Component Type:*** AVERAGE
Unit of Measure: KG/D
Control Point Name: PLANT - PROCESS EFFLUENT
Parameter Name: AMMONIUM+AMMONIA, TOTAL FILTER.REAC

MISA Industrial Wastewater Discharge

Company Code: 0000130104 ***Result Structure:*** MISA MONTHLY REPORTING
Control Point ID: 0800 ***Param Reported As:*** NOT APPLICABLE
Sample Date: 2016/07 ***Frequency:*** MONTHLY
Regulation: MISA COMPLIANCE ***Sector:*** PETROLEUM REFINERIES
Value: 0.012926 ***Component Type:*** MINIMUM
Unit of Measure: KG/D
Control Point Name: PLANT - ONCE THROUGH COOLING WATER (OTCW)
Parameter Name: BENZENE C6H6

MISA Industrial Wastewater Discharge

Company Code: 0000130104 ***Result Structure:*** MISA MONTHLY REPORTING
Control Point ID: 0800 ***Param Reported As:*** NOT APPLICABLE
Sample Date: 2016/07 ***Frequency:*** MONTHLY
Regulation: MISA COMPLIANCE ***Sector:*** PETROLEUM REFINERIES
Value: 4 ***Component Type:*** NUM. IN AVERAGE
Unit of Measure: M3/D
Control Point Name: PLANT - ONCE THROUGH COOLING WATER (OTCW)
Parameter Name: FLOW

MISA Industrial Wastewater Discharge

Company Code: 0000130104
Control Point ID: 0800
Sample Date: 2016/08
Regulation: MISA COMPLIANCE
Value: 71522.8
Unit of Measure: M3/D
Control Point Name: PLANT - ONCE THROUGH COOLING WATER (OTCW)
Parameter Name: FLOW
Result Structure: MISA MONTHLY REPORTING
Param Reported As: NOT APPLICABLE
Frequency: MONTHLY
Sector: PETROLEUM REFINERIES
Component Type: AVERAGE

MISA Industrial Wastewater Discharge

Company Code: 0000130104
Control Point ID: 0800
Sample Date: 2016/08
Regulation: MISA COMPLIANCE
Value: 0.071523
Unit of Measure: KG/D
Control Point Name: PLANT - ONCE THROUGH COOLING WATER (OTCW)
Parameter Name: PHENOLICS, UNFILTERED REACTIVE
Result Structure: MISA MONTHLY REPORTING
Param Reported As: AS PHENOL
Frequency: MONTHLY
Sector: PETROLEUM REFINERIES
Component Type: AVERAGE

MISA Industrial Wastewater Discharge

Company Code: 0000130104
Control Point ID: 0700
Sample Date: 2016/02
Regulation: MISA COMPLIANCE
Value: 29
Unit of Measure: KG/D
Control Point Name: PLANT - PROCESS EFFLUENT
Parameter Name: PHENOLICS, UNFILTERED REACTIVE
Result Structure: MISA MONTHLY REPORTING
Param Reported As: AS PHENOL
Frequency: MONTHLY
Sector: PETROLEUM REFINERIES
Component Type: NUM. IN AVERAGE

MISA Industrial Wastewater Discharge

Company Code: 0000130104
Control Point ID: 0700
Sample Date: 2016/02
Regulation: MISA COMPLIANCE
Value: 4
Unit of Measure: KG/D
Control Point Name: PLANT - PROCESS EFFLUENT
Parameter Name: PHOSPHORUS,UNFILTERED TOTAL
Result Structure: MISA MONTHLY REPORTING
Param Reported As: AS PHOSPHORUS
Frequency: MONTHLY
Sector: PETROLEUM REFINERIES
Component Type: NUM. IN AVERAGE

MISA Industrial Wastewater Discharge

Company Code: 0000130104
Control Point ID: 0800
Sample Date: 2016/11
Regulation: MISA COMPLIANCE
Value: 76860.7
Unit of Measure: M3/D
Control Point Name: PLANT - ONCE THROUGH COOLING WATER (OTCW)
Parameter Name: FLOW
Result Structure: MISA MONTHLY REPORTING
Param Reported As: NOT APPLICABLE
Frequency: MONTHLY
Sector: PETROLEUM REFINERIES
Component Type: MAXIMUM

MISA Industrial Wastewater Discharge

Company Code: 0000130104
Result Structure: MISA MONTHLY REPORTING

Control Point ID: 0800
Sample Date: 2016/11
Regulation: MISA COMPLIANCE
Value: 0.076861
Unit of Measure: KG/D
Control Point Name: PLANT - ONCE THROUGH COOLING WATER (OTCW)
Parameter Name: PHENOLICS, UNFILTERED REACTIVE
Param Reported As: AS PHENOL
Frequency: MONTHLY
Sector: PETROLEUM REFINERIES
Component Type: MAXIMUM

MISA Industrial Wastewater Discharge

Company Code: 0000130104
Control Point ID: 0700
Sample Date: 2016/09
Regulation: MISA COMPLIANCE
Value: 8.4127
Unit of Measure: KG/D
Control Point Name: PLANT - PROCESS EFFLUENT
Parameter Name: SOLVENT EXTRACTABLES
Result Structure: MISA MONTHLY REPORTING
Param Reported As: NOT APPLICABLE
Frequency: MONTHLY
Sector: PETROLEUM REFINERIES
Component Type: AVERAGE

MISA Industrial Wastewater Discharge

Company Code: 0000130104
Control Point ID: 0700
Sample Date: 2016/10
Regulation: MISA COMPLIANCE
Value: 0
Unit of Measure: KG/D
Control Point Name: PLANT - PROCESS EFFLUENT
Parameter Name: AMMONIUM+AMMONIA, TOTAL FILTER.REAC
Result Structure: MISA MONTHLY REPORTING
Param Reported As: AS NITROGEN
Frequency: MONTHLY
Sector: PETROLEUM REFINERIES
Component Type: MAXIMUM

MISA Industrial Wastewater Discharge

Company Code: 0000130104
Control Point ID: 0700
Sample Date: 2016/02
Regulation: MISA COMPLIANCE
Value: 4.0674
Unit of Measure: KG/D
Control Point Name: PLANT - PROCESS EFFLUENT
Parameter Name: SOLVENT EXTRACTABLES
Result Structure: MISA MONTHLY REPORTING
Param Reported As: NOT APPLICABLE
Frequency: MONTHLY
Sector: PETROLEUM REFINERIES
Component Type: MAXIMUM

MISA Industrial Wastewater Discharge

Company Code: 0000130104
Control Point ID: 0700
Sample Date: 2016/02
Regulation: MISA COMPLIANCE
Value: 1.7694
Unit of Measure: KG/D
Control Point Name: PLANT - PROCESS EFFLUENT
Parameter Name: SOLVENT EXTRACTABLES
Result Structure: MISA MONTHLY REPORTING
Param Reported As: NOT APPLICABLE
Frequency: MONTHLY
Sector: PETROLEUM REFINERIES
Component Type: MINIMUM

MISA Industrial Wastewater Discharge

Company Code: 0000130104
Control Point ID: 0700
Sample Date: 2016/02
Regulation: MISA COMPLIANCE
Value: 0.067886
Unit of Measure: KG/D
Result Structure: MISA MONTHLY REPORTING
Param Reported As: AS SULPHIDE
Frequency: MONTHLY
Sector: PETROLEUM REFINERIES
Component Type: MAXIMUM

Control Point Name: PLANT - PROCESS EFFLUENT
Parameter Name: SULPHIDE, UNFILTERED REACTIVE

MISA Industrial Wastewater Discharge

Company Code: 0000130104
Control Point ID: 0700
Sample Date: 2016/03
Regulation: MISA COMPLIANCE
Value: 27.786
Unit of Measure: KG/D
Control Point Name: PLANT - PROCESS EFFLUENT
Parameter Name: CARBON, DISSOLVED ORGANIC
Result Structure: MISA MONTHLY REPORTING
Param Reported As: AS CARBON
Frequency: MONTHLY
Sector: PETROLEUM REFINERIES
Component Type: MINIMUM

MISA Industrial Wastewater Discharge

Company Code: 0000130104
Control Point ID: 0800
Sample Date: 2016/09
Regulation: MISA COMPLIANCE
Value: 73205.4
Unit of Measure: M3/D
Control Point Name: PLANT - ONCE THROUGH COOLING WATER (OTCW)
Parameter Name: FLOW
Result Structure: MISA MONTHLY REPORTING
Param Reported As: NOT APPLICABLE
Frequency: MONTHLY
Sector: PETROLEUM REFINERIES
Component Type: MAXIMUM

MISA Industrial Wastewater Discharge

Company Code: 0000130104
Control Point ID: 0800
Sample Date: 2016/09
Regulation: MISA COMPLIANCE
Value: 72057.7
Unit of Measure: M3/D
Control Point Name: PLANT - ONCE THROUGH COOLING WATER (OTCW)
Parameter Name: FLOW
Result Structure: MISA MONTHLY REPORTING
Param Reported As: NOT APPLICABLE
Frequency: MONTHLY
Sector: PETROLEUM REFINERIES
Component Type: MINIMUM

MISA Industrial Wastewater Discharge

Company Code: 0000130104
Control Point ID: 0700
Sample Date: 2016/10
Regulation: MISA COMPLIANCE
Value: 5592.6
Unit of Measure: M3/D
Control Point Name: PLANT - PROCESS EFFLUENT
Parameter Name: FLOW
Result Structure: MISA MONTHLY REPORTING
Param Reported As: NOT APPLICABLE
Frequency: MONTHLY
Sector: PETROLEUM REFINERIES
Component Type: AVERAGE

MISA Industrial Wastewater Discharge

Company Code: 0000130104
Control Point ID: 0700
Sample Date: 2016/10
Regulation: MISA COMPLIANCE
Value: 10768
Unit of Measure: M3/D
Control Point Name: PLANT - PROCESS EFFLUENT
Parameter Name: FLOW
Result Structure: MISA MONTHLY REPORTING
Param Reported As: NOT APPLICABLE
Frequency: MONTHLY
Sector: PETROLEUM REFINERIES
Component Type: MAXIMUM

MISA Industrial Wastewater

Discharge

Company Code: 0000130104
Control Point ID: 0700
Sample Date: 2016/01
Regulation: MISA COMPLIANCE
Value: 28.479
Unit of Measure: KG/D
Control Point Name: PLANT - PROCESS EFFLUENT
Parameter Name: CARBON, DISSOLVED ORGANIC
Result Structure: MISA MONTHLY REPORTING
Param Reported As: AS CARBON
Frequency: MONTHLY
Sector: PETROLEUM REFINERIES
Component Type: AVERAGE

MISA Industrial Wastewater Discharge

Company Code: 0000130104
Control Point ID: 0700
Sample Date: 2016/01
Regulation: MISA COMPLIANCE
Value: 27.284
Unit of Measure: KG/D
Control Point Name: PLANT - PROCESS EFFLUENT
Parameter Name: CARBON, DISSOLVED ORGANIC
Result Structure: MISA MONTHLY REPORTING
Param Reported As: AS CARBON
Frequency: MONTHLY
Sector: PETROLEUM REFINERIES
Component Type: MINIMUM

MISA Industrial Wastewater Discharge

Company Code: 0000130104
Control Point ID: 0700
Sample Date: 2016/05
Regulation: MISA COMPLIANCE
Value: 4
Unit of Measure: KG/D
Control Point Name: PLANT - PROCESS EFFLUENT
Parameter Name: AMMONIUM+AMMONIA, TOTAL FILTER.REAC
Result Structure: MISA MONTHLY REPORTING
Param Reported As: AS NITROGEN
Frequency: MONTHLY
Sector: PETROLEUM REFINERIES
Component Type: NUM. IN AVERAGE

MISA Industrial Wastewater Discharge

Company Code: 0000130104
Control Point ID: 0700
Sample Date: 2016/05
Regulation: MISA COMPLIANCE
Value: 4
Unit of Measure: KG/D
Control Point Name: PLANT - PROCESS EFFLUENT
Parameter Name: CARBON, DISSOLVED ORGANIC
Result Structure: MISA MONTHLY REPORTING
Param Reported As: AS CARBON
Frequency: MONTHLY
Sector: PETROLEUM REFINERIES
Component Type: NUM. IN AVERAGE

MISA Industrial Wastewater Discharge

Company Code: 0000130104
Control Point ID: 0800
Sample Date: 2016/09
Regulation: MISA COMPLIANCE
Value: 0.51244
Unit of Measure: KG/D
Control Point Name: PLANT - ONCE THROUGH COOLING WATER (OTCW)
Parameter Name: SULPHIDE, UNFILTERED REACTIVE
Result Structure: MISA MONTHLY REPORTING
Param Reported As: AS SULPHIDE
Frequency: MONTHLY
Sector: PETROLEUM REFINERIES
Component Type: MAXIMUM

MISA Industrial Wastewater Discharge

Company Code: 0000130104
Control Point ID: 0700
Sample Date: 2016/03
Result Structure: MISA MONTHLY REPORTING
Param Reported As: AS PHENOL
Frequency: MONTHLY

Regulation: MISA COMPLIANCE
Value: 0.009822
Unit of Measure: KG/D
Control Point Name: PLANT - PROCESS EFFLUENT
Parameter Name: PHENOLICS, UNFILTERED REACTIVE
Sector: PETROLEUM REFINERIES
Component Type: MAXIMUM

MISA Industrial Wastewater Discharge

Company Code: 0000130104
Control Point ID: 0700
Sample Date: 2016/03
Regulation: MISA COMPLIANCE
Value: 0.004552
Unit of Measure: KG/D
Control Point Name: PLANT - PROCESS EFFLUENT
Parameter Name: PHENOLICS, UNFILTERED REACTIVE
Result Structure: MISA MONTHLY REPORTING
Param Reported As: AS PHENOL
Frequency: MONTHLY
Sector: PETROLEUM REFINERIES
Component Type: MINIMUM

MISA Industrial Wastewater Discharge

Company Code: 0000130104
Control Point ID: 0700
Sample Date: 2016/03
Regulation: MISA COMPLIANCE
Value: 4.3173
Unit of Measure: KG/D
Control Point Name: PLANT - PROCESS EFFLUENT
Parameter Name: SOLVENT EXTRACTABLES
Result Structure: MISA MONTHLY REPORTING
Param Reported As: NOT APPLICABLE
Frequency: MONTHLY
Sector: PETROLEUM REFINERIES
Component Type: AVERAGE

MISA Industrial Wastewater Discharge

Company Code: 0000130104
Control Point ID: 0700
Sample Date: 2016/01
Regulation: MISA COMPLIANCE
Value: 4
Unit of Measure: KG/D
Control Point Name: PLANT - PROCESS EFFLUENT
Parameter Name: SOLVENT EXTRACTABLES
Result Structure: MISA MONTHLY REPORTING
Param Reported As: NOT APPLICABLE
Frequency: MONTHLY
Sector: PETROLEUM REFINERIES
Component Type: NUM. IN AVERAGE

MISA Industrial Wastewater Discharge

Company Code: 0000130104
Control Point ID: 0700
Sample Date: 2016/01
Regulation: MISA COMPLIANCE
Value: 4
Unit of Measure: KG/D
Control Point Name: PLANT - PROCESS EFFLUENT
Parameter Name: SULPHIDE, UNFILTERED REACTIVE
Result Structure: MISA MONTHLY REPORTING
Param Reported As: AS SULPHIDE
Frequency: MONTHLY
Sector: PETROLEUM REFINERIES
Component Type: NUM. IN AVERAGE

MISA Industrial Wastewater Discharge

Company Code: 0000130104
Control Point ID: 0700
Sample Date: 2016/02
Regulation: MISA COMPLIANCE
Value: 4
Unit of Measure: KG/D
Control Point Name: PLANT - PROCESS EFFLUENT
Parameter Name: CARBON, DISSOLVED ORGANIC
Result Structure: MISA MONTHLY REPORTING
Param Reported As: AS CARBON
Frequency: MONTHLY
Sector: PETROLEUM REFINERIES
Component Type: NUM. IN AVERAGE

MISA Industrial Wastewater Discharge

Company Code: 0000130104
Control Point ID: 0700
Sample Date: 2016/04
Regulation: MISA COMPLIANCE
Value: 0.010052
Unit of Measure: KG/D
Control Point Name: PLANT - PROCESS EFFLUENT
Parameter Name: PHENOLICS, UNFILTERED REACTIVE
Result Structure: MISA MONTHLY REPORTING
Param Reported As: AS PHENOL
Frequency: MONTHLY
Sector: PETROLEUM REFINERIES
Component Type: MAXIMUM

MISA Industrial Wastewater Discharge

Company Code: 0000130104
Control Point ID: 0700
Sample Date: 2016/04
Regulation: MISA COMPLIANCE
Value: 7.6188
Unit of Measure: KG/D
Control Point Name: PLANT - PROCESS EFFLUENT
Parameter Name: RESIDUE, PARTICULATE
Result Structure: MISA MONTHLY REPORTING
Param Reported As: NOT APPLICABLE
Frequency: MONTHLY
Sector: PETROLEUM REFINERIES
Component Type: AVERAGE

MISA Industrial Wastewater Discharge

Company Code: 0000130104
Control Point ID: 0700
Sample Date: 2016/04
Regulation: MISA COMPLIANCE
Value: 7.9911
Unit of Measure: KG/D
Control Point Name: PLANT - PROCESS EFFLUENT
Parameter Name: RESIDUE,PART LOSS ON IGNIT.
Result Structure: MISA MONTHLY REPORTING
Param Reported As: NOT APPLICABLE
Frequency: MONTHLY
Sector: PETROLEUM REFINERIES
Component Type: AVERAGE

MISA Industrial Wastewater Discharge

Company Code: 0000130104
Control Point ID: 0800
Sample Date: 2016/10
Regulation: MISA COMPLIANCE
Value: 65954.9
Unit of Measure: M3/D
Control Point Name: PLANT - ONCE THROUGH COOLING WATER (OTCW)
Parameter Name: FLOW
Result Structure: MISA MONTHLY REPORTING
Param Reported As: NOT APPLICABLE
Frequency: MONTHLY
Sector: PETROLEUM REFINERIES
Component Type: MINIMUM

MISA Industrial Wastewater Discharge

Company Code: 0000130104
Control Point ID: 0800
Sample Date: 2016/10
Regulation: MISA COMPLIANCE
Value: 0.46168
Unit of Measure: KG/D
Control Point Name: PLANT - ONCE THROUGH COOLING WATER (OTCW)
Parameter Name: SULPHIDE, UNFILTERED REACTIVE
Result Structure: MISA MONTHLY REPORTING
Param Reported As: AS SULPHIDE
Frequency: MONTHLY
Sector: PETROLEUM REFINERIES
Component Type: MINIMUM

MISA Industrial Wastewater Discharge

Company Code: 0000130104
Control Point ID: 0800
Sample Date: 2016/07
Regulation: MISA COMPLIANCE
Value: 2.6324
Unit of Measure: KG/D
Control Point Name: PLANT - ONCE THROUGH COOLING WATER (OTCW)
Parameter Name: BENZENE C6H6
Result Structure: MISA MONTHLY REPORTING
Param Reported As: NOT APPLICABLE
Frequency: MONTHLY
Sector: PETROLEUM REFINERIES
Component Type: MAXIMUM

MISA Industrial Wastewater Discharge

Company Code: 0000130104
Control Point ID: 0800
Sample Date: 2016/07
Regulation: MISA COMPLIANCE
Value: 64628.5
Unit of Measure: M3/D
Control Point Name: PLANT - ONCE THROUGH COOLING WATER (OTCW)
Parameter Name: FLOW
Result Structure: MISA MONTHLY REPORTING
Param Reported As: NOT APPLICABLE
Frequency: MONTHLY
Sector: PETROLEUM REFINERIES
Component Type: MINIMUM

MISA Industrial Wastewater Discharge

Company Code: 0000130104
Control Point ID: 0800
Sample Date: 2016/07
Regulation: MISA COMPLIANCE
Value: 0.4524
Unit of Measure: KG/D
Control Point Name: PLANT - ONCE THROUGH COOLING WATER (OTCW)
Parameter Name: SULPHIDE, UNFILTERED REACTIVE
Result Structure: MISA MONTHLY REPORTING
Param Reported As: AS SULPHIDE
Frequency: MONTHLY
Sector: PETROLEUM REFINERIES
Component Type: MINIMUM

MISA Industrial Wastewater Discharge

Company Code: 0000130104
Control Point ID: 0800
Sample Date: 2016/07
Regulation: MISA COMPLIANCE
Value: 0.078284
Unit of Measure: KG/D
Control Point Name: PLANT - ONCE THROUGH COOLING WATER (OTCW)
Parameter Name: TOLUENE C7H8
Result Structure: MISA MONTHLY REPORTING
Param Reported As: NOT APPLICABLE
Frequency: MONTHLY
Sector: PETROLEUM REFINERIES
Component Type: AVERAGE

MISA Industrial Wastewater Discharge

Company Code: 0000130104
Control Point ID: 0700
Sample Date: 2016/11
Regulation: MISA COMPLIANCE
Value: 3.3124
Unit of Measure: KG/D
Control Point Name: PLANT - PROCESS EFFLUENT
Parameter Name: SOLVENT EXTRACTABLES
Result Structure: MISA MONTHLY REPORTING
Param Reported As: NOT APPLICABLE
Frequency: MONTHLY
Sector: PETROLEUM REFINERIES
Component Type: MAXIMUM

MISA Industrial Wastewater Discharge

Company Code: 0000130104
Control Point ID: 0700
Sample Date: 2016/11
Regulation: MISA COMPLIANCE
Value: 5
Result Structure: MISA MONTHLY REPORTING
Param Reported As: NOT APPLICABLE
Frequency: MONTHLY
Sector: PETROLEUM REFINERIES
Component Type: NUM. IN AVERAGE

Unit of Measure: KG/D
Control Point Name: PLANT - PROCESS EFFLUENT
Parameter Name: SOLVENT EXTRACTABLES

MISA Industrial Wastewater Discharge

Company Code: 0000130104
Control Point ID: 0700
Sample Date: 2016/06
Regulation: MISA COMPLIANCE
Value: 0.048863
Unit of Measure: KG/D
Control Point Name: PLANT - PROCESS EFFLUENT
Parameter Name: SULPHIDE, UNFILTERED REACTIVE
Result Structure: MISA MONTHLY REPORTING
Param Reported As: AS SULPHIDE
Frequency: MONTHLY
Sector: PETROLEUM REFINERIES
Component Type: AVERAGE

MISA Industrial Wastewater Discharge

Company Code: 0000130104
Control Point ID: 0700
Sample Date: 2016/07
Regulation: MISA COMPLIANCE
Value: 4
Unit of Measure: KG/D
Control Point Name: PLANT - PROCESS EFFLUENT
Parameter Name: AMMONIUM+AMMONIA, TOTAL FILTER.REAC
Result Structure: MISA MONTHLY REPORTING
Param Reported As: AS NITROGEN
Frequency: MONTHLY
Sector: PETROLEUM REFINERIES
Component Type: NUM. IN AVERAGE

MISA Industrial Wastewater Discharge

Company Code: 0000130104
Control Point ID: 0700
Sample Date: 2016/07
Regulation: MISA COMPLIANCE
Value: 29.956
Unit of Measure: KG/D
Control Point Name: PLANT - PROCESS EFFLUENT
Parameter Name: CARBON, DISSOLVED ORGANIC
Result Structure: MISA MONTHLY REPORTING
Param Reported As: AS CARBON
Frequency: MONTHLY
Sector: PETROLEUM REFINERIES
Component Type: AVERAGE

MISA Industrial Wastewater Discharge

Company Code: 0000130104
Control Point ID: 0700
Sample Date: 2016/07
Regulation: MISA COMPLIANCE
Value: 31
Unit of Measure: M3/D
Control Point Name: PLANT - PROCESS EFFLUENT
Parameter Name: FLOW
Result Structure: MISA MONTHLY REPORTING
Param Reported As: NOT APPLICABLE
Frequency: MONTHLY
Sector: PETROLEUM REFINERIES
Component Type: NUM. IN AVERAGE

MISA Industrial Wastewater Discharge

Company Code: 0000130104
Control Point ID: 0700
Sample Date: 2016/05
Regulation: MISA COMPLIANCE
Value: 0.004387
Unit of Measure: KG/D
Control Point Name: PLANT - PROCESS EFFLUENT
Parameter Name: PHENOLICS, UNFILTERED REACTIVE
Result Structure: MISA MONTHLY REPORTING
Param Reported As: AS PHENOL
Frequency: MONTHLY
Sector: PETROLEUM REFINERIES
Component Type: MINIMUM

MISA Industrial Wastewater Discharge

Company Code: 0000130104
Control Point ID: 0700
Sample Date: 2016/05
Regulation: MISA COMPLIANCE
Value: 4
Unit of Measure: KG/D
Control Point Name: PLANT - PROCESS EFFLUENT
Parameter Name: PHOSPHORUS,UNFILTERED TOTAL
Result Structure: MISA MONTHLY REPORTING
Param Reported As: AS PHOSPHORUS
Frequency: MONTHLY
Sector: PETROLEUM REFINERIES
Component Type: NUM. IN AVERAGE

MISA Industrial Wastewater Discharge

Company Code: 0000130104
Control Point ID: 0800
Sample Date: 2016/11
Regulation: MISA COMPLIANCE
Value: 0.015373
Unit of Measure: KG/D
Control Point Name: PLANT - ONCE THROUGH COOLING WATER (OTCW)
Parameter Name: TOLUENE C7H8
Result Structure: MISA MONTHLY REPORTING
Param Reported As: NOT APPLICABLE
Frequency: MONTHLY
Sector: PETROLEUM REFINERIES
Component Type: MAXIMUM

MISA Industrial Wastewater Discharge

Company Code: 0000130104
Control Point ID: 0700
Sample Date: 2016/11
Regulation: MISA COMPLIANCE
Value: 0.016956
Unit of Measure: KG/D
Control Point Name: PLANT - PROCESS EFFLUENT
Parameter Name: PHENOLICS, UNFILTERED REACTIVE
Result Structure: MISA MONTHLY REPORTING
Param Reported As: AS PHENOL
Frequency: MONTHLY
Sector: PETROLEUM REFINERIES
Component Type: MAXIMUM

MISA Industrial Wastewater Discharge

Company Code: 0000130104
Control Point ID: 0700
Sample Date: 2016/07
Regulation: MISA COMPLIANCE
Value: 31
Unit of Measure: KG/D
Control Point Name: PLANT - PROCESS EFFLUENT
Parameter Name: PHENOLICS, UNFILTERED REACTIVE
Result Structure: MISA MONTHLY REPORTING
Param Reported As: AS PHENOL
Frequency: MONTHLY
Sector: PETROLEUM REFINERIES
Component Type: NUM. IN AVERAGE

MISA Industrial Wastewater Discharge

Company Code: 0000130104
Control Point ID: 0700
Sample Date: 2016/07
Regulation: MISA COMPLIANCE
Value: 8.373
Unit of Measure: KG/D
Control Point Name: PLANT - PROCESS EFFLUENT
Parameter Name: RESIDUE, PARTICULATE
Result Structure: MISA MONTHLY REPORTING
Param Reported As: NOT APPLICABLE
Frequency: MONTHLY
Sector: PETROLEUM REFINERIES
Component Type: AVERAGE

MISA Industrial Wastewater Discharge

Company Code: 0000130104
Control Point ID: 0700
Result Structure: MISA MONTHLY REPORTING
Param Reported As: AS CARBON

Sample Date: 2016/12
Regulation: MISA COMPLIANCE
Value: 4
Unit of Measure: KG/D
Control Point Name: PLANT - PROCESS EFFLUENT
Parameter Name: CARBON, DISSOLVED ORGANIC
Frequency: MONTHLY
Sector: PETROLEUM REFINERIES
Component Type: NUM. IN AVERAGE

MISA Industrial Wastewater Discharge

Company Code: 0000130104
Control Point ID: 0700
Sample Date: 2016/12
Regulation: MISA COMPLIANCE
Value: 9299
Unit of Measure: M3/D
Control Point Name: PLANT - PROCESS EFFLUENT
Parameter Name: FLOW
Result Structure: MISA MONTHLY REPORTING
Param Reported As: NOT APPLICABLE
Frequency: MONTHLY
Sector: PETROLEUM REFINERIES
Component Type: MAXIMUM

MISA Industrial Wastewater Discharge

Company Code: 0000130104
Control Point ID: 0800
Sample Date: 2016/12
Regulation: MISA COMPLIANCE
Value: 0.48219
Unit of Measure: KG/D
Control Point Name: PLANT - ONCE THROUGH COOLING WATER (OTCW)
Parameter Name: SULPHIDE, UNFILTERED REACTIVE
Result Structure: MISA MONTHLY REPORTING
Param Reported As: AS SULPHIDE
Frequency: MONTHLY
Sector: PETROLEUM REFINERIES
Component Type: MINIMUM

MISA Industrial Wastewater Discharge

Company Code: 0000130104
Control Point ID: 0700
Sample Date: 2016/10
Regulation: MISA COMPLIANCE
Value: 29
Unit of Measure: KG/D
Control Point Name: PLANT - PROCESS EFFLUENT
Parameter Name: PHENOLICS, UNFILTERED REACTIVE
Result Structure: MISA MONTHLY REPORTING
Param Reported As: AS PHENOL
Frequency: MONTHLY
Sector: PETROLEUM REFINERIES
Component Type: NUM. IN AVERAGE

MISA Industrial Wastewater Discharge

Company Code: 0000130104
Control Point ID: 0700
Sample Date: 2016/10
Regulation: MISA COMPLIANCE
Value: 1.1774
Unit of Measure: KG/D
Control Point Name: PLANT - PROCESS EFFLUENT
Parameter Name: PHOSPHORUS,UNFILTERED TOTAL
Result Structure: MISA MONTHLY REPORTING
Param Reported As: AS PHOSPHORUS
Frequency: MONTHLY
Sector: PETROLEUM REFINERIES
Component Type: MAXIMUM

MISA Industrial Wastewater Discharge

Company Code: 0000130104
Control Point ID: 0700
Sample Date: 2016/10
Regulation: MISA COMPLIANCE
Value: 0.30291
Unit of Measure: KG/D
Control Point Name: PLANT - PROCESS EFFLUENT
Result Structure: MISA MONTHLY REPORTING
Param Reported As: AS PHOSPHORUS
Frequency: MONTHLY
Sector: PETROLEUM REFINERIES
Component Type: MINIMUM

Parameter Name: PHOSPHORUS,UNFILTERED TOTAL

MISA Industrial Wastewater Discharge

Company Code: 0000130104
Control Point ID: 0700
Sample Date: 2016/10
Regulation: MISA COMPLIANCE
Value: 2.211
Unit of Measure: KG/D
Control Point Name: PLANT - PROCESS EFFLUENT
Parameter Name: RESIDUE, PARTICULATE
Result Structure: MISA MONTHLY REPORTING
Param Reported As: NOT APPLICABLE
Frequency: MONTHLY
Sector: PETROLEUM REFINERIES
Component Type: MINIMUM

MISA Industrial Wastewater Discharge

Company Code: 0000130104
Control Point ID: 0700
Sample Date: 2016/10
Regulation: MISA COMPLIANCE
Value: 2.3164
Unit of Measure: KG/D
Control Point Name: PLANT - PROCESS EFFLUENT
Parameter Name: SOLVENT EXTRACTABLES
Result Structure: MISA MONTHLY REPORTING
Param Reported As: NOT APPLICABLE
Frequency: MONTHLY
Sector: PETROLEUM REFINERIES
Component Type: AVERAGE

MISA Industrial Wastewater Discharge

Company Code: 0000130104
Control Point ID: 0700
Sample Date: 2016/10
Regulation: MISA COMPLIANCE
Value: 0.033627
Unit of Measure: KG/D
Control Point Name: PLANT - PROCESS EFFLUENT
Parameter Name: SULPHIDE, UNFILTERED REACTIVE
Result Structure: MISA MONTHLY REPORTING
Param Reported As: AS SULPHIDE
Frequency: MONTHLY
Sector: PETROLEUM REFINERIES
Component Type: AVERAGE

MISA Industrial Wastewater Discharge

Company Code: 0000130104
Control Point ID: 0700
Sample Date: 2016/12
Regulation: MISA COMPLIANCE
Value: 0.046655
Unit of Measure: KG/D
Control Point Name: PLANT - PROCESS EFFLUENT
Parameter Name: SULPHIDE, UNFILTERED REACTIVE
Result Structure: MISA MONTHLY REPORTING
Param Reported As: AS SULPHIDE
Frequency: MONTHLY
Sector: PETROLEUM REFINERIES
Component Type: MINIMUM

MISA Industrial Wastewater Discharge

Company Code: 0000130104
Control Point ID: 0700
Sample Date: 2016/08
Regulation: MISA COMPLIANCE
Value: 0.0086255
Unit of Measure: KG/D
Control Point Name: PLANT - PROCESS EFFLUENT
Parameter Name: PHENOLICS, UNFILTERED REACTIVE
Result Structure: MISA MONTHLY REPORTING
Param Reported As: AS PHENOL
Frequency: MONTHLY
Sector: PETROLEUM REFINERIES
Component Type: AVERAGE

MISA Industrial Wastewater Discharge

Company Code: 0000130104
Control Point ID: 0800
Sample Date: 2016/04
Regulation: MISA COMPLIANCE
Value: 4
Unit of Measure: KG/D
Control Point Name: PLANT - ONCE THROUGH COOLING WATER (OTCW)
Parameter Name: BENZENE C6H6
Result Structure: MISA MONTHLY REPORTING
Param Reported As: NOT APPLICABLE
Frequency: MONTHLY
Sector: PETROLEUM REFINERIES
Component Type: NUM. IN AVERAGE

MISA Industrial Wastewater Discharge

Company Code: 0000130104
Control Point ID: 0800
Sample Date: 2016/04
Regulation: MISA COMPLIANCE
Value: 71403
Unit of Measure: M3/D
Control Point Name: PLANT - ONCE THROUGH COOLING WATER (OTCW)
Parameter Name: FLOW
Result Structure: MISA MONTHLY REPORTING
Param Reported As: NOT APPLICABLE
Frequency: MONTHLY
Sector: PETROLEUM REFINERIES
Component Type: MINIMUM

MISA Industrial Wastewater Discharge

Company Code: 0000130104
Control Point ID: 0700
Sample Date: 2016/06
Regulation: MISA COMPLIANCE
Value: 1.9384
Unit of Measure: KG/D
Control Point Name: PLANT - PROCESS EFFLUENT
Parameter Name: PHOSPHORUS,UNFILTERED TOTAL
Result Structure: MISA MONTHLY REPORTING
Param Reported As: AS PHOSPHORUS
Frequency: MONTHLY
Sector: PETROLEUM REFINERIES
Component Type: AVERAGE

MISA Industrial Wastewater Discharge

Company Code: 0000130104
Control Point ID: 0800
Sample Date: 2016/04
Regulation: MISA COMPLIANCE
Value: 0.014957
Unit of Measure: KG/D
Control Point Name: PLANT - ONCE THROUGH COOLING WATER (OTCW)
Parameter Name: TOLUENE C7H8
Result Structure: MISA MONTHLY REPORTING
Param Reported As: NOT APPLICABLE
Frequency: MONTHLY
Sector: PETROLEUM REFINERIES
Component Type: MAXIMUM

MISA Industrial Wastewater Discharge

Company Code: 0000130104
Control Point ID: 0800
Sample Date: 2016/04
Regulation: MISA COMPLIANCE
Value: 0.014281
Unit of Measure: KG/D
Control Point Name: PLANT - ONCE THROUGH COOLING WATER (OTCW)
Parameter Name: TOLUENE C7H8
Result Structure: MISA MONTHLY REPORTING
Param Reported As: NOT APPLICABLE
Frequency: MONTHLY
Sector: PETROLEUM REFINERIES
Component Type: MINIMUM

MISA Industrial Wastewater Discharge

Company Code: 0000130104
Control Point ID: 0800
Sample Date: 2016/04
Regulation: MISA COMPLIANCE
Result Structure: MISA MONTHLY REPORTING
Param Reported As: NOT APPLICABLE
Frequency: MONTHLY
Sector: PETROLEUM REFINERIES

Value: 4 ***Component Type:*** NUM. IN AVERAGE
Unit of Measure: KG/D
Control Point Name: PLANT - ONCE THROUGH COOLING WATER (OTCW)
Parameter Name: TOLUENE C7H8

MISA Industrial Wastewater Discharge

Company Code: 0000130104 ***Result Structure:*** MISA MONTHLY REPORTING
Control Point ID: 0800 ***Param Reported As:*** NOT APPLICABLE
Sample Date: 2016/05 ***Frequency:*** MONTHLY
Regulation: MISA COMPLIANCE ***Sector:*** PETROLEUM REFINERIES
Value: 77712.2 ***Component Type:*** MAXIMUM
Unit of Measure: M3/D
Control Point Name: PLANT - ONCE THROUGH COOLING WATER (OTCW)
Parameter Name: FLOW

MISA Industrial Wastewater Discharge

Company Code: 0000130104 ***Result Structure:*** MISA MONTHLY REPORTING
Control Point ID: 0800 ***Param Reported As:*** NOT APPLICABLE
Sample Date: 2016/05 ***Frequency:*** MONTHLY
Regulation: MISA COMPLIANCE ***Sector:*** PETROLEUM REFINERIES
Value: 68561.5 ***Component Type:*** MINIMUM
Unit of Measure: M3/D
Control Point Name: PLANT - ONCE THROUGH COOLING WATER (OTCW)
Parameter Name: FLOW

MISA Industrial Wastewater Discharge

Company Code: 0000130104 ***Result Structure:*** MISA MONTHLY REPORTING
Control Point ID: 0700 ***Param Reported As:*** AS PHOSPHORUS
Sample Date: 2016/06 ***Frequency:*** MONTHLY
Regulation: MISA COMPLIANCE ***Sector:*** PETROLEUM REFINERIES
Value: 0.92705 ***Component Type:*** MINIMUM
Unit of Measure: KG/D
Control Point Name: PLANT - PROCESS EFFLUENT
Parameter Name: PHOSPHORUS,UNFILTERED TOTAL

MISA Industrial Wastewater Discharge

Company Code: 0000130104 ***Result Structure:*** MISA MONTHLY REPORTING
Control Point ID: 0700 ***Param Reported As:*** NOT APPLICABLE
Sample Date: 2016/06 ***Frequency:*** MONTHLY
Regulation: MISA COMPLIANCE ***Sector:*** PETROLEUM REFINERIES
Value: 5.823 ***Component Type:*** MINIMUM
Unit of Measure: KG/D
Control Point Name: PLANT - PROCESS EFFLUENT
Parameter Name: RESIDUE, PARTICULATE

MISA Industrial Wastewater Discharge

Company Code: 0000130104 ***Result Structure:*** MISA MONTHLY REPORTING
Control Point ID: 0800 ***Param Reported As:*** AS PHENOL
Sample Date: 2016/08 ***Frequency:*** MONTHLY
Regulation: MISA COMPLIANCE ***Sector:*** PETROLEUM REFINERIES
Value: 0.070311 ***Component Type:*** MINIMUM
Unit of Measure: KG/D
Control Point Name: PLANT - ONCE THROUGH COOLING WATER (OTCW)
Parameter Name: PHENOLICS, UNFILTERED REACTIVE

MISA Industrial Wastewater Discharge

Company Code: 0000130104
Control Point ID: 0800
Sample Date: 2016/11
Regulation: MISA COMPLIANCE
Value: 0.015373
Unit of Measure: KG/D
Control Point Name: PLANT - ONCE THROUGH COOLING WATER (OTCW)
Parameter Name: BENZENE C6H6
Result Structure: MISA MONTHLY REPORTING
Param Reported As: NOT APPLICABLE
Frequency: MONTHLY
Sector: PETROLEUM REFINERIES
Component Type: MAXIMUM

MISA Industrial Wastewater Discharge

Company Code: 0000130104
Control Point ID: 0700
Sample Date: 2016/04
Regulation: MISA COMPLIANCE
Value: 4
Unit of Measure: KG/D
Control Point Name: PLANT - PROCESS EFFLUENT
Parameter Name: SOLVENT EXTRACTABLES
Result Structure: MISA MONTHLY REPORTING
Param Reported As: NOT APPLICABLE
Frequency: MONTHLY
Sector: PETROLEUM REFINERIES
Component Type: NUM. IN AVERAGE

MISA Industrial Wastewater Discharge

Company Code: 0000130104
Control Point ID: 0800
Sample Date: 2016/11
Regulation: MISA COMPLIANCE
Value: 5
Unit of Measure: KG/D
Control Point Name: PLANT - ONCE THROUGH COOLING WATER (OTCW)
Parameter Name: BENZENE C6H6
Result Structure: MISA MONTHLY REPORTING
Param Reported As: NOT APPLICABLE
Frequency: MONTHLY
Sector: PETROLEUM REFINERIES
Component Type: NUM. IN AVERAGE

MISA Industrial Wastewater Discharge

Company Code: 0000130104
Control Point ID: 0800
Sample Date: 2016/11
Regulation: MISA COMPLIANCE
Value: 0.073283
Unit of Measure: KG/D
Control Point Name: PLANT - ONCE THROUGH COOLING WATER (OTCW)
Parameter Name: PHENOLICS, UNFILTERED REACTIVE
Result Structure: MISA MONTHLY REPORTING
Param Reported As: AS PHENOL
Frequency: MONTHLY
Sector: PETROLEUM REFINERIES
Component Type: AVERAGE

MISA Industrial Wastewater Discharge

Company Code: 0000130104
Control Point ID: 0800
Sample Date: 2016/11
Regulation: MISA COMPLIANCE
Value: 0.070777
Unit of Measure: KG/D
Control Point Name: PLANT - ONCE THROUGH COOLING WATER (OTCW)
Parameter Name: PHENOLICS, UNFILTERED REACTIVE
Result Structure: MISA MONTHLY REPORTING
Param Reported As: AS PHENOL
Frequency: MONTHLY
Sector: PETROLEUM REFINERIES
Component Type: MINIMUM

MISA Industrial Wastewater Discharge

Company Code: 0000130104
Result Structure: MISA MONTHLY REPORTING

Control Point ID: 0700
Sample Date: 2016/09
Regulation: MISA COMPLIANCE
Value: 4
Unit of Measure: KG/D
Control Point Name: PLANT - PROCESS EFFLUENT
Parameter Name: PHOSPHORUS,UNFILTERED TOTAL
Param Reported As: AS PHOSPHORUS
Frequency: MONTHLY
Sector: PETROLEUM REFINERIES
Component Type: NUM. IN AVERAGE

MISA Industrial Wastewater Discharge

Company Code: 0000130104
Control Point ID: 0700
Sample Date: 2016/09
Regulation: MISA COMPLIANCE
Value: 22.126
Unit of Measure: KG/D
Control Point Name: PLANT - PROCESS EFFLUENT
Parameter Name: SOLVENT EXTRACTABLES
Result Structure: MISA MONTHLY REPORTING
Param Reported As: NOT APPLICABLE
Frequency: MONTHLY
Sector: PETROLEUM REFINERIES
Component Type: MAXIMUM

MISA Industrial Wastewater Discharge

Company Code: 0000130104
Control Point ID: 0700
Sample Date: 2016/09
Regulation: MISA COMPLIANCE
Value: 0.059227
Unit of Measure: KG/D
Control Point Name: PLANT - PROCESS EFFLUENT
Parameter Name: SULPHIDE, UNFILTERED REACTIVE
Result Structure: MISA MONTHLY REPORTING
Param Reported As: AS SULPHIDE
Frequency: MONTHLY
Sector: PETROLEUM REFINERIES
Component Type: MINIMUM

MISA Industrial Wastewater Discharge

Company Code: 0000130104
Control Point ID: 0700
Sample Date: 2016/10
Regulation: MISA COMPLIANCE
Value: 0
Unit of Measure: KG/D
Control Point Name: PLANT - PROCESS EFFLUENT
Parameter Name: AMMONIUM+AMMONIA, TOTAL FILTER.REAC
Result Structure: MISA MONTHLY REPORTING
Param Reported As: AS NITROGEN
Frequency: MONTHLY
Sector: PETROLEUM REFINERIES
Component Type: MINIMUM

MISA Industrial Wastewater Discharge

Company Code: 0000130104
Control Point ID: 0700
Sample Date: 2016/10
Regulation: MISA COMPLIANCE
Value: 17.346
Unit of Measure: KG/D
Control Point Name: PLANT - PROCESS EFFLUENT
Parameter Name: CARBON, DISSOLVED ORGANIC
Result Structure: MISA MONTHLY REPORTING
Param Reported As: AS CARBON
Frequency: MONTHLY
Sector: PETROLEUM REFINERIES
Component Type: AVERAGE

MISA Industrial Wastewater Discharge

Company Code: 0000130104
Control Point ID: 0700
Sample Date: 2016/02
Regulation: MISA COMPLIANCE
Value: 9.0173
Unit of Measure: KG/D
Result Structure: MISA MONTHLY REPORTING
Param Reported As: NOT APPLICABLE
Frequency: MONTHLY
Sector: PETROLEUM REFINERIES
Component Type: AVERAGE

Control Point Name: PLANT - PROCESS EFFLUENT
Parameter Name: RESIDUE,PART LOSS ON IGNIT.

MISA Industrial Wastewater Discharge

Company Code: 0000130104
Control Point ID: 0700
Sample Date: 2016/02
Regulation: MISA COMPLIANCE
Value: 4
Unit of Measure: KG/D
Control Point Name: PLANT - PROCESS EFFLUENT
Parameter Name: SOLVENT EXTRACTABLES
Result Structure: MISA MONTHLY REPORTING
Param Reported As: NOT APPLICABLE
Frequency: MONTHLY
Sector: PETROLEUM REFINERIES
Component Type: NUM. IN AVERAGE

MISA Industrial Wastewater Discharge

Company Code: 0000130104
Control Point ID: 0700
Sample Date: 2016/02
Regulation: MISA COMPLIANCE
Value: 0.05464
Unit of Measure: KG/D
Control Point Name: PLANT - PROCESS EFFLUENT
Parameter Name: SULPHIDE, UNFILTERED REACTIVE
Result Structure: MISA MONTHLY REPORTING
Param Reported As: AS SULPHIDE
Frequency: MONTHLY
Sector: PETROLEUM REFINERIES
Component Type: AVERAGE

MISA Industrial Wastewater Discharge

Company Code: 0000130104
Control Point ID: 0700
Sample Date: 2016/03
Regulation: MISA COMPLIANCE
Value: 5
Unit of Measure: KG/D
Control Point Name: PLANT - PROCESS EFFLUENT
Parameter Name: AMMONIUM+AMMONIA, TOTAL FILTER.REAC
Result Structure: MISA MONTHLY REPORTING
Param Reported As: AS NITROGEN
Frequency: MONTHLY
Sector: PETROLEUM REFINERIES
Component Type: NUM. IN AVERAGE

MISA Industrial Wastewater Discharge

Company Code: 0000130104
Control Point ID: 0800
Sample Date: 2016/08
Regulation: MISA COMPLIANCE
Value: 0.50066
Unit of Measure: KG/D
Control Point Name: PLANT - ONCE THROUGH COOLING WATER (OTCW)
Parameter Name: SULPHIDE, UNFILTERED REACTIVE
Result Structure: MISA MONTHLY REPORTING
Param Reported As: AS SULPHIDE
Frequency: MONTHLY
Sector: PETROLEUM REFINERIES
Component Type: AVERAGE

MISA Industrial Wastewater Discharge

Company Code: 0000130104
Control Point ID: 0700
Sample Date: 2016/01
Regulation: MISA COMPLIANCE
Value: 0
Unit of Measure: KG/D
Control Point Name: PLANT - PROCESS EFFLUENT
Parameter Name: AMMONIUM+AMMONIA, TOTAL FILTER.REAC
Result Structure: MISA MONTHLY REPORTING
Param Reported As: AS NITROGEN
Frequency: MONTHLY
Sector: PETROLEUM REFINERIES
Component Type: MINIMUM

MISA Industrial Wastewater

Discharge

Company Code: 0000130104
Control Point ID: 0700
Sample Date: 2016/01
Regulation: MISA COMPLIANCE
Value: 0.0079006
Unit of Measure: KG/D
Control Point Name: PLANT - PROCESS EFFLUENT
Parameter Name: PHENOLICS, UNFILTERED REACTIVE
Result Structure: MISA MONTHLY REPORTING
Param Reported As: AS PHENOL
Frequency: MONTHLY
Sector: PETROLEUM REFINERIES
Component Type: AVERAGE

MISA Industrial Wastewater Discharge

Company Code: 0000130104
Control Point ID: 0800
Sample Date: 2016/05
Regulation: MISA COMPLIANCE
Value: 0.47993
Unit of Measure: KG/D
Control Point Name: PLANT - ONCE THROUGH COOLING WATER (OTCW)
Parameter Name: SULPHIDE, UNFILTERED REACTIVE
Result Structure: MISA MONTHLY REPORTING
Param Reported As: AS SULPHIDE
Frequency: MONTHLY
Sector: PETROLEUM REFINERIES
Component Type: MINIMUM

MISA Industrial Wastewater Discharge

Company Code: 0000130104
Control Point ID: 0800
Sample Date: 2016/05
Regulation: MISA COMPLIANCE
Value: 0.015543
Unit of Measure: KG/D
Control Point Name: PLANT - ONCE THROUGH COOLING WATER (OTCW)
Parameter Name: TOLUENE C7H8
Result Structure: MISA MONTHLY REPORTING
Param Reported As: NOT APPLICABLE
Frequency: MONTHLY
Sector: PETROLEUM REFINERIES
Component Type: MAXIMUM

MISA Industrial Wastewater Discharge

Company Code: 0000130104
Control Point ID: 0700
Sample Date: 2016/05
Regulation: MISA COMPLIANCE
Value: 32.057
Unit of Measure: KG/D
Control Point Name: PLANT - PROCESS EFFLUENT
Parameter Name: CARBON, DISSOLVED ORGANIC
Result Structure: MISA MONTHLY REPORTING
Param Reported As: AS CARBON
Frequency: MONTHLY
Sector: PETROLEUM REFINERIES
Component Type: MAXIMUM

MISA Industrial Wastewater Discharge

Company Code: 0000130104
Control Point ID: 0800
Sample Date: 2016/09
Regulation: MISA COMPLIANCE
Value: 0.073206
Unit of Measure: KG/D
Control Point Name: PLANT - ONCE THROUGH COOLING WATER (OTCW)
Parameter Name: PHENOLICS, UNFILTERED REACTIVE
Result Structure: MISA MONTHLY REPORTING
Param Reported As: AS PHENOL
Frequency: MONTHLY
Sector: PETROLEUM REFINERIES
Component Type: MAXIMUM

MISA Industrial Wastewater Discharge

Company Code: 0000130104
Control Point ID: 0800
Sample Date: 2016/09
Result Structure: MISA MONTHLY REPORTING
Param Reported As: AS PHENOL
Frequency: MONTHLY

Regulation: MISA COMPLIANCE
Value: 0.072058
Unit of Measure: KG/D
Control Point Name: PLANT - ONCE THROUGH COOLING WATER (OTCW)
Parameter Name: PHENOLICS, UNFILTERED REACTIVE
Sector: PETROLEUM REFINERIES
Component Type: MINIMUM

MISA Industrial Wastewater Discharge

Company Code: 0000130104
Control Point ID: 0800
Sample Date: 2016/09
Regulation: MISA COMPLIANCE
Value: 4
Unit of Measure: KG/D
Control Point Name: PLANT - ONCE THROUGH COOLING WATER (OTCW)
Parameter Name: TOLUENE C7H8
Result Structure: MISA MONTHLY REPORTING
Param Reported As: NOT APPLICABLE
Frequency: MONTHLY
Sector: PETROLEUM REFINERIES
Component Type: NUM. IN AVERAGE

MISA Industrial Wastewater Discharge

Company Code: 0000130104
Control Point ID: 0700
Sample Date: 2016/03
Regulation: MISA COMPLIANCE
Value: 9822
Unit of Measure: M3/D
Control Point Name: PLANT - PROCESS EFFLUENT
Parameter Name: FLOW
Result Structure: MISA MONTHLY REPORTING
Param Reported As: NOT APPLICABLE
Frequency: MONTHLY
Sector: PETROLEUM REFINERIES
Component Type: MAXIMUM

MISA Industrial Wastewater Discharge

Company Code: 0000130104
Control Point ID: 0700
Sample Date: 2016/12
Regulation: MISA COMPLIANCE
Value: 0
Unit of Measure: KG/D
Control Point Name: PLANT - PROCESS EFFLUENT
Parameter Name: AMMONIUM+AMMONIA, TOTAL FILTER.REAC
Result Structure: MISA MONTHLY REPORTING
Param Reported As: AS NITROGEN
Frequency: MONTHLY
Sector: PETROLEUM REFINERIES
Component Type: AVERAGE

MISA Industrial Wastewater Discharge

Company Code: 0000130104
Control Point ID: 0700
Sample Date: 2016/07
Regulation: MISA COMPLIANCE
Value: 0
Unit of Measure: KG/D
Control Point Name: PLANT - PROCESS EFFLUENT
Parameter Name: AMMONIUM+AMMONIA, TOTAL FILTER.REAC
Result Structure: MISA MONTHLY REPORTING
Param Reported As: AS NITROGEN
Frequency: MONTHLY
Sector: PETROLEUM REFINERIES
Component Type: AVERAGE

MISA Industrial Wastewater Discharge

Company Code: 0000130104
Control Point ID: 0700
Sample Date: 2016/07
Regulation: MISA COMPLIANCE
Value: 0
Unit of Measure: KG/D
Control Point Name: PLANT - PROCESS EFFLUENT
Parameter Name: AMMONIUM+AMMONIA, TOTAL FILTER.REAC
Result Structure: MISA MONTHLY REPORTING
Param Reported As: AS NITROGEN
Frequency: MONTHLY
Sector: PETROLEUM REFINERIES
Component Type: MINIMUM

MISA Industrial Wastewater Discharge

Company Code: 0000130104
Control Point ID: 0700
Sample Date: 2016/07
Regulation: MISA COMPLIANCE
Value: 16.082
Unit of Measure: KG/D
Control Point Name: PLANT - PROCESS EFFLUENT
Parameter Name: CARBON, DISSOLVED ORGANIC
Result Structure: MISA MONTHLY REPORTING
Param Reported As: AS CARBON
Frequency: MONTHLY
Sector: PETROLEUM REFINERIES
Component Type: MINIMUM

MISA Industrial Wastewater Discharge

Company Code: 0000130104
Control Point ID: 0700
Sample Date: 2016/05
Regulation: MISA COMPLIANCE
Value: 4387
Unit of Measure: M3/D
Control Point Name: PLANT - PROCESS EFFLUENT
Parameter Name: FLOW
Result Structure: MISA MONTHLY REPORTING
Param Reported As: NOT APPLICABLE
Frequency: MONTHLY
Sector: PETROLEUM REFINERIES
Component Type: MINIMUM

MISA Industrial Wastewater Discharge

Company Code: 0000130104
Control Point ID: 0700
Sample Date: 2016/05
Regulation: MISA COMPLIANCE
Value: 8.436
Unit of Measure: KG/D
Control Point Name: PLANT - PROCESS EFFLUENT
Parameter Name: RESIDUE, PARTICULATE
Result Structure: MISA MONTHLY REPORTING
Param Reported As: NOT APPLICABLE
Frequency: MONTHLY
Sector: PETROLEUM REFINERIES
Component Type: MAXIMUM

MISA Industrial Wastewater Discharge

Company Code: 0000130104
Control Point ID: 0800
Sample Date: 2016/11
Regulation: MISA COMPLIANCE
Value: 5
Unit of Measure: KG/D
Control Point Name: PLANT - ONCE THROUGH COOLING WATER (OTCW)
Parameter Name: SULPHIDE, UNFILTERED REACTIVE
Result Structure: MISA MONTHLY REPORTING
Param Reported As: AS SULPHIDE
Frequency: MONTHLY
Sector: PETROLEUM REFINERIES
Component Type: NUM. IN AVERAGE

MISA Industrial Wastewater Discharge

Company Code: 0000130104
Control Point ID: 0800
Sample Date: 2016/11
Regulation: MISA COMPLIANCE
Value: 5
Unit of Measure: KG/D
Control Point Name: PLANT - ONCE THROUGH COOLING WATER (OTCW)
Parameter Name: TOLUENE C7H8
Result Structure: MISA MONTHLY REPORTING
Param Reported As: NOT APPLICABLE
Frequency: MONTHLY
Sector: PETROLEUM REFINERIES
Component Type: NUM. IN AVERAGE

MISA Industrial Wastewater Discharge

Company Code: 0000130104
Control Point ID: 0700
Sample Date: 2016/04
Regulation: MISA COMPLIANCE
Value: 0.10513
Unit of Measure: KG/D
Control Point Name: PLANT - PROCESS EFFLUENT
Parameter Name: AMMONIUM+AMMONIA, TOTAL FILTER.REAC
Result Structure: MISA MONTHLY REPORTING
Param Reported As: AS NITROGEN
Frequency: MONTHLY
Sector: PETROLEUM REFINERIES
Component Type: AVERAGE

MISA Industrial Wastewater Discharge

Company Code: 0000130104
Control Point ID: 0700
Sample Date: 2016/04
Regulation: MISA COMPLIANCE
Value: 0
Unit of Measure: KG/D
Control Point Name: PLANT - PROCESS EFFLUENT
Parameter Name: AMMONIUM+AMMONIA, TOTAL FILTER.REAC
Result Structure: MISA MONTHLY REPORTING
Param Reported As: AS NITROGEN
Frequency: MONTHLY
Sector: PETROLEUM REFINERIES
Component Type: MINIMUM

MISA Industrial Wastewater Discharge

Company Code: 0000130104
Control Point ID: 0700
Sample Date: 2016/11
Regulation: MISA COMPLIANCE
Value: 8622
Unit of Measure: M3/D
Control Point Name: PLANT - PROCESS EFFLUENT
Parameter Name: FLOW
Result Structure: MISA MONTHLY REPORTING
Param Reported As: NOT APPLICABLE
Frequency: MONTHLY
Sector: PETROLEUM REFINERIES
Component Type: MAXIMUM

MISA Industrial Wastewater Discharge

Company Code: 0000130104
Control Point ID: 0700
Sample Date: 2016/07
Regulation: MISA COMPLIANCE
Value: 8.0387
Unit of Measure: KG/D
Control Point Name: PLANT - PROCESS EFFLUENT
Parameter Name: RESIDUE,PART LOSS ON IGNIT.
Result Structure: MISA MONTHLY REPORTING
Param Reported As: NOT APPLICABLE
Frequency: MONTHLY
Sector: PETROLEUM REFINERIES
Component Type: AVERAGE

MISA Industrial Wastewater Discharge

Company Code: 0000130104
Control Point ID: 0700
Sample Date: 2016/12
Regulation: MISA COMPLIANCE
Value: 30.927
Unit of Measure: KG/D
Control Point Name: PLANT - PROCESS EFFLUENT
Parameter Name: CARBON, DISSOLVED ORGANIC
Result Structure: MISA MONTHLY REPORTING
Param Reported As: AS CARBON
Frequency: MONTHLY
Sector: PETROLEUM REFINERIES
Component Type: MAXIMUM

MISA Industrial Wastewater Discharge

Company Code: 0000130104
Control Point ID: 0700
Sample Date: 2016/12
Regulation: MISA COMPLIANCE
Value: 0.009299
Result Structure: MISA MONTHLY REPORTING
Param Reported As: AS PHENOL
Frequency: MONTHLY
Sector: PETROLEUM REFINERIES
Component Type: MAXIMUM

Unit of Measure: KG/D
Control Point Name: PLANT - PROCESS EFFLUENT
Parameter Name: PHENOLICS, UNFILTERED REACTIVE

MISA Industrial Wastewater Discharge

Company Code: 0000130104
Control Point ID: 0700
Sample Date: 2016/12
Regulation: MISA COMPLIANCE
Value: 5.381
Unit of Measure: KG/D
Control Point Name: PLANT - PROCESS EFFLUENT
Parameter Name: RESIDUE,PART LOSS ON IGNIT.
Result Structure: MISA MONTHLY REPORTING
Param Reported As: NOT APPLICABLE
Frequency: MONTHLY
Sector: PETROLEUM REFINERIES
Component Type: MINIMUM

MISA Industrial Wastewater Discharge

Company Code: 0000130104
Control Point ID: 0800
Sample Date: 2016/12
Regulation: MISA COMPLIANCE
Value: 4
Unit of Measure: KG/D
Control Point Name: PLANT - ONCE THROUGH COOLING WATER (OTCW)
Parameter Name: BENZENE C6H6
Result Structure: MISA MONTHLY REPORTING
Param Reported As: NOT APPLICABLE
Frequency: MONTHLY
Sector: PETROLEUM REFINERIES
Component Type: NUM. IN AVERAGE

MISA Industrial Wastewater Discharge

Company Code: 0000130104
Control Point ID: 0800
Sample Date: 2016/12
Regulation: MISA COMPLIANCE
Value: 0.072497
Unit of Measure: KG/D
Control Point Name: PLANT - ONCE THROUGH COOLING WATER (OTCW)
Parameter Name: PHENOLICS, UNFILTERED REACTIVE
Result Structure: MISA MONTHLY REPORTING
Param Reported As: AS PHENOL
Frequency: MONTHLY
Sector: PETROLEUM REFINERIES
Component Type: MAXIMUM

MISA Industrial Wastewater Discharge

Company Code: 0000130104
Control Point ID: 0800
Sample Date: 2016/12
Regulation: MISA COMPLIANCE
Value: 0.068885
Unit of Measure: KG/D
Control Point Name: PLANT - ONCE THROUGH COOLING WATER (OTCW)
Parameter Name: PHENOLICS, UNFILTERED REACTIVE
Result Structure: MISA MONTHLY REPORTING
Param Reported As: AS PHENOL
Frequency: MONTHLY
Sector: PETROLEUM REFINERIES
Component Type: MINIMUM

MISA Industrial Wastewater Discharge

Company Code: 0000130104
Control Point ID: 0800
Sample Date: 2016/12
Regulation: MISA COMPLIANCE
Value: 0.014189
Unit of Measure: KG/D
Control Point Name: PLANT - ONCE THROUGH COOLING WATER (OTCW)
Parameter Name: TOLUENE C7H8
Result Structure: MISA MONTHLY REPORTING
Param Reported As: NOT APPLICABLE
Frequency: MONTHLY
Sector: PETROLEUM REFINERIES
Component Type: AVERAGE

MISA Industrial Wastewater Discharge

Company Code: 0000130104
Control Point ID: 0800
Sample Date: 2016/12
Regulation: MISA COMPLIANCE
Value: 4
Unit of Measure: KG/D
Control Point Name: PLANT - ONCE THROUGH COOLING WATER (OTCW)
Parameter Name: TOLUENE C7H8
Result Structure: MISA MONTHLY REPORTING
Param Reported As: NOT APPLICABLE
Frequency: MONTHLY
Sector: PETROLEUM REFINERIES
Component Type: NUM. IN AVERAGE

MISA Industrial Wastewater Discharge

Company Code: 0000130104
Control Point ID: 0700
Sample Date: 2016/10
Regulation: MISA COMPLIANCE
Value: 0.044611
Unit of Measure: KG/D
Control Point Name: PLANT - PROCESS EFFLUENT
Parameter Name: SULPHIDE, UNFILTERED REACTIVE
Result Structure: MISA MONTHLY REPORTING
Param Reported As: AS SULPHIDE
Frequency: MONTHLY
Sector: PETROLEUM REFINERIES
Component Type: MAXIMUM

MISA Industrial Wastewater Discharge

Company Code: 0000130104
Control Point ID: 0700
Sample Date: 2016/10
Regulation: MISA COMPLIANCE
Value: 0.015477
Unit of Measure: KG/D
Control Point Name: PLANT - PROCESS EFFLUENT
Parameter Name: SULPHIDE, UNFILTERED REACTIVE
Result Structure: MISA MONTHLY REPORTING
Param Reported As: AS SULPHIDE
Frequency: MONTHLY
Sector: PETROLEUM REFINERIES
Component Type: MINIMUM

MISA Industrial Wastewater Discharge

Company Code: 0000130104
Control Point ID: 0700
Sample Date: 2016/07
Regulation: MISA COMPLIANCE
Value: 5.863
Unit of Measure: KG/D
Control Point Name: PLANT - PROCESS EFFLUENT
Parameter Name: RESIDUE,PART LOSS ON IGNIT.
Result Structure: MISA MONTHLY REPORTING
Param Reported As: NOT APPLICABLE
Frequency: MONTHLY
Sector: PETROLEUM REFINERIES
Component Type: MINIMUM

MISA Industrial Wastewater Discharge

Company Code: 0000130104
Control Point ID: 0700
Sample Date: 2016/07
Regulation: MISA COMPLIANCE
Value: 3.4697
Unit of Measure: KG/D
Control Point Name: PLANT - PROCESS EFFLUENT
Parameter Name: SOLVENT EXTRACTABLES
Result Structure: MISA MONTHLY REPORTING
Param Reported As: NOT APPLICABLE
Frequency: MONTHLY
Sector: PETROLEUM REFINERIES
Component Type: AVERAGE

MISA Industrial Wastewater Discharge

Company Code: 0000130104
Control Point ID: 0700
Result Structure: MISA MONTHLY REPORTING
Param Reported As: NOT APPLICABLE

Sample Date: 2016/07
Regulation: MISA COMPLIANCE
Value: 2.6134
Unit of Measure: KG/D
Control Point Name: PLANT - PROCESS EFFLUENT
Parameter Name: SOLVENT EXTRACTABLES
Frequency: MONTHLY
Sector: PETROLEUM REFINERIES
Component Type: MINIMUM

MISA Industrial Wastewater Discharge

Company Code: 0000130104
Control Point ID: 0700
Sample Date: 2016/08
Regulation: MISA COMPLIANCE
Value: 0
Unit of Measure: KG/D
Control Point Name: PLANT - PROCESS EFFLUENT
Parameter Name: AMMONIUM+AMMONIA, TOTAL FILTER.REAC
Result Structure: MISA MONTHLY REPORTING
Param Reported As: AS NITROGEN
Frequency: MONTHLY
Sector: PETROLEUM REFINERIES
Component Type: MINIMUM

MISA Industrial Wastewater Discharge

Company Code: 0000130104
Control Point ID: 0700
Sample Date: 2016/08
Regulation: MISA COMPLIANCE
Value: 5
Unit of Measure: KG/D
Control Point Name: PLANT - PROCESS EFFLUENT
Parameter Name: AMMONIUM+AMMONIA, TOTAL FILTER.REAC
Result Structure: MISA MONTHLY REPORTING
Param Reported As: AS NITROGEN
Frequency: MONTHLY
Sector: PETROLEUM REFINERIES
Component Type: NUM. IN AVERAGE

MISA Industrial Wastewater Discharge

Company Code: 0000130104
Control Point ID: 0700
Sample Date: 2016/08
Regulation: MISA COMPLIANCE
Value: 21.091
Unit of Measure: KG/D
Control Point Name: PLANT - PROCESS EFFLUENT
Parameter Name: CARBON, DISSOLVED ORGANIC
Result Structure: MISA MONTHLY REPORTING
Param Reported As: AS CARBON
Frequency: MONTHLY
Sector: PETROLEUM REFINERIES
Component Type: MINIMUM

MISA Industrial Wastewater Discharge

Company Code: 0000130104
Control Point ID: 0700
Sample Date: 2016/08
Regulation: MISA COMPLIANCE
Value: 12121
Unit of Measure: M3/D
Control Point Name: PLANT - PROCESS EFFLUENT
Parameter Name: FLOW
Result Structure: MISA MONTHLY REPORTING
Param Reported As: NOT APPLICABLE
Frequency: MONTHLY
Sector: PETROLEUM REFINERIES
Component Type: MAXIMUM

MISA Industrial Wastewater Discharge

Company Code: 0000130104
Control Point ID: 0700
Sample Date: 2016/08
Regulation: MISA COMPLIANCE
Value: 6340
Unit of Measure: M3/D
Control Point Name: PLANT - PROCESS EFFLUENT
Result Structure: MISA MONTHLY REPORTING
Param Reported As: NOT APPLICABLE
Frequency: MONTHLY
Sector: PETROLEUM REFINERIES
Component Type: MINIMUM

Parameter Name: FLOW

MISA Industrial Wastewater Discharge

Company Code: 0000130104
Control Point ID: 0700
Sample Date: 2016/08
Regulation: MISA COMPLIANCE
Value: 11.799
Unit of Measure: KG/D
Control Point Name: PLANT - PROCESS EFFLUENT
Parameter Name: RESIDUE, PARTICULATE
Result Structure: MISA MONTHLY REPORTING
Param Reported As: NOT APPLICABLE
Frequency: MONTHLY
Sector: PETROLEUM REFINERIES
Component Type: AVERAGE

MISA Industrial Wastewater Discharge

Company Code: 0000130104
Control Point ID: 0800
Sample Date: 2016/04
Regulation: MISA COMPLIANCE
Value: 0.071403
Unit of Measure: KG/D
Control Point Name: PLANT - ONCE THROUGH COOLING WATER (OTCW)
Parameter Name: PHENOLICS, UNFILTERED REACTIVE
Result Structure: MISA MONTHLY REPORTING
Param Reported As: AS PHENOL
Frequency: MONTHLY
Sector: PETROLEUM REFINERIES
Component Type: MINIMUM

MISA Industrial Wastewater Discharge

Company Code: 0000130104
Control Point ID: 0700
Sample Date: 2016/11
Regulation: MISA COMPLIANCE
Value: 0
Unit of Measure: KG/D
Control Point Name: PLANT - PROCESS EFFLUENT
Parameter Name: AMMONIUM+AMMONIA, TOTAL FILTER.REAC
Result Structure: MISA MONTHLY REPORTING
Param Reported As: AS NITROGEN
Frequency: MONTHLY
Sector: PETROLEUM REFINERIES
Component Type: MINIMUM

MISA Industrial Wastewater Discharge

Company Code: 0000130104
Control Point ID: 0700
Sample Date: 2016/11
Regulation: MISA COMPLIANCE
Value: 28.463
Unit of Measure: KG/D
Control Point Name: PLANT - PROCESS EFFLUENT
Parameter Name: CARBON, DISSOLVED ORGANIC
Result Structure: MISA MONTHLY REPORTING
Param Reported As: AS CARBON
Frequency: MONTHLY
Sector: PETROLEUM REFINERIES
Component Type: MAXIMUM

MISA Industrial Wastewater Discharge

Company Code: 0000130104
Control Point ID: 0700
Sample Date: 2016/06
Regulation: MISA COMPLIANCE
Value: 5
Unit of Measure: KG/D
Control Point Name: PLANT - PROCESS EFFLUENT
Parameter Name: CARBON, DISSOLVED ORGANIC
Result Structure: MISA MONTHLY REPORTING
Param Reported As: AS CARBON
Frequency: MONTHLY
Sector: PETROLEUM REFINERIES
Component Type: NUM. IN AVERAGE

MISA Industrial Wastewater Discharge

Company Code: 0000130104
Control Point ID: 0700
Sample Date: 2016/06
Regulation: MISA COMPLIANCE
Value: 10791
Unit of Measure: M3/D
Control Point Name: PLANT - PROCESS EFFLUENT
Parameter Name: FLOW
Result Structure: MISA MONTHLY REPORTING
Param Reported As: NOT APPLICABLE
Frequency: MONTHLY
Sector: PETROLEUM REFINERIES
Component Type: MAXIMUM

MISA Industrial Wastewater Discharge

Company Code: 0000130104
Control Point ID: 0800
Sample Date: 2016/05
Regulation: MISA COMPLIANCE
Value: 4
Unit of Measure: KG/D
Control Point Name: PLANT - ONCE THROUGH COOLING WATER (OTCW)
Parameter Name: BENZENE C6H6
Result Structure: MISA MONTHLY REPORTING
Param Reported As: NOT APPLICABLE
Frequency: MONTHLY
Sector: PETROLEUM REFINERIES
Component Type: NUM. IN AVERAGE

MISA Industrial Wastewater Discharge

Company Code: 0000130104
Control Point ID: 0800
Sample Date: 2016/05
Regulation: MISA COMPLIANCE
Value: 73748.2
Unit of Measure: M3/D
Control Point Name: PLANT - ONCE THROUGH COOLING WATER (OTCW)
Parameter Name: FLOW
Result Structure: MISA MONTHLY REPORTING
Param Reported As: NOT APPLICABLE
Frequency: MONTHLY
Sector: PETROLEUM REFINERIES
Component Type: AVERAGE

MISA Industrial Wastewater Discharge

Company Code: 0000130104
Control Point ID: 0800
Sample Date: 2016/01
Regulation: MISA COMPLIANCE
Value: 4
Unit of Measure: KG/D
Control Point Name: PLANT - ONCE THROUGH COOLING WATER (OTCW)
Parameter Name: SULPHIDE, UNFILTERED REACTIVE
Result Structure: MISA MONTHLY REPORTING
Param Reported As: AS SULPHIDE
Frequency: MONTHLY
Sector: PETROLEUM REFINERIES
Component Type: NUM. IN AVERAGE

MISA Industrial Wastewater Discharge

Company Code: 0000130104
Control Point ID: 0800
Sample Date: 2016/02
Regulation: MISA COMPLIANCE
Value: 0.01392
Unit of Measure: KG/D
Control Point Name: PLANT - ONCE THROUGH COOLING WATER (OTCW)
Parameter Name: BENZENE C6H6
Result Structure: MISA MONTHLY REPORTING
Param Reported As: NOT APPLICABLE
Frequency: MONTHLY
Sector: PETROLEUM REFINERIES
Component Type: MINIMUM

MISA Industrial Wastewater Discharge

Company Code: 0000130104
Control Point ID: 0800
Sample Date: 2016/03
Regulation: MISA COMPLIANCE
Result Structure: MISA MONTHLY REPORTING
Param Reported As: NOT APPLICABLE
Frequency: MONTHLY
Sector: PETROLEUM REFINERIES

Value: 0.015109 ***Component Type:*** MAXIMUM
Unit of Measure: KG/D
Control Point Name: PLANT - ONCE THROUGH COOLING WATER (OTCW)
Parameter Name: BENZENE C6H6

MISA Industrial Wastewater Discharge

Company Code: 0000130104 ***Result Structure:*** MISA MONTHLY REPORTING
Control Point ID: 0700 ***Param Reported As:*** NOT APPLICABLE
Sample Date: 2016/08 ***Frequency:*** MONTHLY
Regulation: MISA COMPLIANCE ***Sector:*** PETROLEUM REFINERIES
Value: 12.121 ***Component Type:*** MAXIMUM
Unit of Measure: KG/D
Control Point Name: PLANT - PROCESS EFFLUENT
Parameter Name: RESIDUE,PART LOSS ON IGNIT.

MISA Industrial Wastewater Discharge

Company Code: 0000130104 ***Result Structure:*** MISA MONTHLY REPORTING
Control Point ID: 0700 ***Param Reported As:*** NOT APPLICABLE
Sample Date: 2016/08 ***Frequency:*** MONTHLY
Regulation: MISA COMPLIANCE ***Sector:*** PETROLEUM REFINERIES
Value: 3.1637 ***Component Type:*** MINIMUM
Unit of Measure: KG/D
Control Point Name: PLANT - PROCESS EFFLUENT
Parameter Name: SOLVENT EXTRACTABLES

MISA Industrial Wastewater Discharge

Company Code: 0000130104 ***Result Structure:*** MISA MONTHLY REPORTING
Control Point ID: 0700 ***Param Reported As:*** NOT APPLICABLE
Sample Date: 2016/09 ***Frequency:*** MONTHLY
Regulation: MISA COMPLIANCE ***Sector:*** PETROLEUM REFINERIES
Value: 10427 ***Component Type:*** MAXIMUM
Unit of Measure: M3/D
Control Point Name: PLANT - PROCESS EFFLUENT
Parameter Name: FLOW

MISA Industrial Wastewater Discharge

Company Code: 0000130104 ***Result Structure:*** MISA MONTHLY REPORTING
Control Point ID: 0700 ***Param Reported As:*** AS PHENOL
Sample Date: 2016/09 ***Frequency:*** MONTHLY
Regulation: MISA COMPLIANCE ***Sector:*** PETROLEUM REFINERIES
Value: 30 ***Component Type:*** NUM. IN AVERAGE
Unit of Measure: KG/D
Control Point Name: PLANT - PROCESS EFFLUENT
Parameter Name: PHENOLICS, UNFILTERED REACTIVE

MISA Industrial Wastewater Discharge

Company Code: 0000130104 ***Result Structure:*** MISA MONTHLY REPORTING
Control Point ID: 0800 ***Param Reported As:*** NOT APPLICABLE
Sample Date: 2016/06 ***Frequency:*** MONTHLY
Regulation: MISA COMPLIANCE ***Sector:*** PETROLEUM REFINERIES
Value: 71892.3 ***Component Type:*** AVERAGE
Unit of Measure: M3/D
Control Point Name: PLANT - ONCE THROUGH COOLING WATER (OTCW)
Parameter Name: FLOW

MISA Industrial Wastewater Discharge

Company Code:	0000130104	***Result Structure:***	MISA MONTHLY REPORTING
Control Point ID:	0800	***Param Reported As:***	AS SULPHIDE
Sample Date:	2016/06	***Frequency:***	MONTHLY
Regulation:	MISA COMPLIANCE	***Sector:***	PETROLEUM REFINERIES
Value:	0.50324	***Component Type:***	AVERAGE
Unit of Measure:	KG/D		
Control Point Name:	PLANT - ONCE THROUGH COOLING WATER (OTCW)		
Parameter Name:	SULPHIDE, UNFILTERED REACTIVE		

MISA Industrial Wastewater Discharge

Company Code:	0000130104	***Result Structure:***	MISA MONTHLY REPORTING
Control Point ID:	0800	***Param Reported As:***	AS SULPHIDE
Sample Date:	2016/06	***Frequency:***	MONTHLY
Regulation:	MISA COMPLIANCE	***Sector:***	PETROLEUM REFINERIES
Value:	5	***Component Type:***	NUM. IN AVERAGE
Unit of Measure:	KG/D		
Control Point Name:	PLANT - ONCE THROUGH COOLING WATER (OTCW)		
Parameter Name:	SULPHIDE, UNFILTERED REACTIVE		

MISA Industrial Wastewater Discharge

Company Code:	0000130104	***Result Structure:***	MISA MONTHLY REPORTING
Control Point ID:	0700	***Param Reported As:***	AS CARBON
Sample Date:	2016/10	***Frequency:***	MONTHLY
Regulation:	MISA COMPLIANCE	***Sector:***	PETROLEUM REFINERIES
Value:	5	***Component Type:***	NUM. IN AVERAGE
Unit of Measure:	KG/D		
Control Point Name:	PLANT - PROCESS EFFLUENT		
Parameter Name:	CARBON, DISSOLVED ORGANIC		

MISA Industrial Wastewater Discharge

Company Code:	0000130104	***Result Structure:***	MISA MONTHLY REPORTING
Control Point ID:	0700	***Param Reported As:***	NOT APPLICABLE
Sample Date:	2016/01	***Frequency:***	MONTHLY
Regulation:	MISA COMPLIANCE	***Sector:***	PETROLEUM REFINERIES
Value:	9260	***Component Type:***	MAXIMUM
Unit of Measure:	M3/D		
Control Point Name:	PLANT - PROCESS EFFLUENT		
Parameter Name:	FLOW		

MISA Industrial Wastewater Discharge

Company Code:	0000130104	***Result Structure:***	MISA MONTHLY REPORTING
Control Point ID:	0800	***Param Reported As:***	NOT APPLICABLE
Sample Date:	2016/05	***Frequency:***	MONTHLY
Regulation:	MISA COMPLIANCE	***Sector:***	PETROLEUM REFINERIES
Value:	0.01475	***Component Type:***	AVERAGE
Unit of Measure:	KG/D		
Control Point Name:	PLANT - ONCE THROUGH COOLING WATER (OTCW)		
Parameter Name:	TOLUENE C7H8		

MISA Industrial Wastewater Discharge

Company Code:	0000130104	***Result Structure:***	MISA MONTHLY REPORTING

Control Point ID: 0800
Sample Date: 2016/05
Regulation: MISA COMPLIANCE
Value: 0.013713
Unit of Measure: KG/D
Control Point Name: PLANT - ONCE THROUGH COOLING WATER (OTCW)
Parameter Name: TOLUENE C7H8
Param Reported As: NOT APPLICABLE
Frequency: MONTHLY
Sector: PETROLEUM REFINERIES
Component Type: MINIMUM

MISA Industrial Wastewater Discharge

Company Code: 0000130104
Control Point ID: 0800
Sample Date: 2016/09
Regulation: MISA COMPLIANCE
Value: 0.014412
Unit of Measure: KG/D
Control Point Name: PLANT - ONCE THROUGH COOLING WATER (OTCW)
Parameter Name: TOLUENE C7H8
Result Structure: MISA MONTHLY REPORTING
Param Reported As: NOT APPLICABLE
Frequency: MONTHLY
Sector: PETROLEUM REFINERIES
Component Type: MINIMUM

MISA Industrial Wastewater Discharge

Company Code: 0000130104
Control Point ID: 0700
Sample Date: 2016/03
Regulation: MISA COMPLIANCE
Value: 31
Unit of Measure: M3/D
Control Point Name: PLANT - PROCESS EFFLUENT
Parameter Name: FLOW
Result Structure: MISA MONTHLY REPORTING
Param Reported As: NOT APPLICABLE
Frequency: MONTHLY
Sector: PETROLEUM REFINERIES
Component Type: NUM. IN AVERAGE

MISA Industrial Wastewater Discharge

Company Code: 0000130104
Control Point ID: 0700
Sample Date: 2016/03
Regulation: MISA COMPLIANCE
Value: 5
Unit of Measure: KG/D
Control Point Name: PLANT - PROCESS EFFLUENT
Parameter Name: RESIDUE, PARTICULATE
Result Structure: MISA MONTHLY REPORTING
Param Reported As: NOT APPLICABLE
Frequency: MONTHLY
Sector: PETROLEUM REFINERIES
Component Type: NUM. IN AVERAGE

MISA Industrial Wastewater Discharge

Company Code: 0000130104
Control Point ID: 0700
Sample Date: 2016/03
Regulation: MISA COMPLIANCE
Value: 28.341
Unit of Measure: KG/D
Control Point Name: PLANT - PROCESS EFFLUENT
Parameter Name: RESIDUE,PART LOSS ON IGNIT.
Result Structure: MISA MONTHLY REPORTING
Param Reported As: NOT APPLICABLE
Frequency: MONTHLY
Sector: PETROLEUM REFINERIES
Component Type: MAXIMUM

MISA Industrial Wastewater Discharge

Company Code: 0000130104
Control Point ID: 0700
Sample Date: 2016/03
Regulation: MISA COMPLIANCE
Value: 0.051513
Unit of Measure: KG/D
Result Structure: MISA MONTHLY REPORTING
Param Reported As: AS SULPHIDE
Frequency: MONTHLY
Sector: PETROLEUM REFINERIES
Component Type: MINIMUM

Control Point Name: PLANT - PROCESS EFFLUENT
Parameter Name: SULPHIDE, UNFILTERED REACTIVE

MISA Industrial Wastewater Discharge

Company Code: 0000130104
Control Point ID: 0700
Sample Date: 2016/11
Regulation: MISA COMPLIANCE
Value: 4.282
Unit of Measure: KG/D
Control Point Name: PLANT - PROCESS EFFLUENT
Parameter Name: RESIDUE, PARTICULATE
Result Structure: MISA MONTHLY REPORTING
Param Reported As: NOT APPLICABLE
Frequency: MONTHLY
Sector: PETROLEUM REFINERIES
Component Type: MINIMUM

MISA Industrial Wastewater Discharge

Company Code: 0000130104
Control Point ID: 0700
Sample Date: 2016/11
Regulation: MISA COMPLIANCE
Value: 5
Unit of Measure: KG/D
Control Point Name: PLANT - PROCESS EFFLUENT
Parameter Name: RESIDUE, PARTICULATE
Result Structure: MISA MONTHLY REPORTING
Param Reported As: NOT APPLICABLE
Frequency: MONTHLY
Sector: PETROLEUM REFINERIES
Component Type: NUM. IN AVERAGE

MISA Industrial Wastewater Discharge

Company Code: 0000130104
Control Point ID: 0700
Sample Date: 2016/11
Regulation: MISA COMPLIANCE
Value: 0.029974
Unit of Measure: KG/D
Control Point Name: PLANT - PROCESS EFFLUENT
Parameter Name: SULPHIDE, UNFILTERED REACTIVE
Result Structure: MISA MONTHLY REPORTING
Param Reported As: AS SULPHIDE
Frequency: MONTHLY
Sector: PETROLEUM REFINERIES
Component Type: MINIMUM

MISA Industrial Wastewater Discharge

Company Code: 0000130104
Control Point ID: 0700
Sample Date: 2016/05
Regulation: MISA COMPLIANCE
Value: 7544.2
Unit of Measure: M3/D
Control Point Name: PLANT - PROCESS EFFLUENT
Parameter Name: FLOW
Result Structure: MISA MONTHLY REPORTING
Param Reported As: NOT APPLICABLE
Frequency: MONTHLY
Sector: PETROLEUM REFINERIES
Component Type: AVERAGE

MISA Industrial Wastewater Discharge

Company Code: 0000130104
Control Point ID: 0700
Sample Date: 2016/05
Regulation: MISA COMPLIANCE
Value: 10584
Unit of Measure: M3/D
Control Point Name: PLANT - PROCESS EFFLUENT
Parameter Name: FLOW
Result Structure: MISA MONTHLY REPORTING
Param Reported As: NOT APPLICABLE
Frequency: MONTHLY
Sector: PETROLEUM REFINERIES
Component Type: MAXIMUM

MISA Industrial Wastewater

Discharge

Company Code: 0000130104
Control Point ID: 0700
Sample Date: 2016/05
Regulation: MISA COMPLIANCE
Value: 2.5738
Unit of Measure: KG/D
Control Point Name: PLANT - PROCESS EFFLUENT
Parameter Name: PHOSPHORUS,UNFILTERED TOTAL
Result Structure: MISA MONTHLY REPORTING
Param Reported As: AS PHOSPHORUS
Frequency: MONTHLY
Sector: PETROLEUM REFINERIES
Component Type: MAXIMUM

MISA Industrial Wastewater Discharge

Company Code: 0000130104
Control Point ID: 0700
Sample Date: 2016/05
Regulation: MISA COMPLIANCE
Value: 12.076
Unit of Measure: KG/D
Control Point Name: PLANT - PROCESS EFFLUENT
Parameter Name: RESIDUE,PART LOSS ON IGNIT.
Result Structure: MISA MONTHLY REPORTING
Param Reported As: NOT APPLICABLE
Frequency: MONTHLY
Sector: PETROLEUM REFINERIES
Component Type: MAXIMUM

MISA Industrial Wastewater Discharge

Company Code: 0000130104
Control Point ID: 0700
Sample Date: 2016/05
Regulation: MISA COMPLIANCE
Value: 4.387
Unit of Measure: KG/D
Control Point Name: PLANT - PROCESS EFFLUENT
Parameter Name: RESIDUE,PART LOSS ON IGNIT.
Result Structure: MISA MONTHLY REPORTING
Param Reported As: NOT APPLICABLE
Frequency: MONTHLY
Sector: PETROLEUM REFINERIES
Component Type: MINIMUM

MISA Industrial Wastewater Discharge

Company Code: 0000130104
Control Point ID: 0700
Sample Date: 2016/05
Regulation: MISA COMPLIANCE
Value: 4
Unit of Measure: KG/D
Control Point Name: PLANT - PROCESS EFFLUENT
Parameter Name: SOLVENT EXTRACTABLES
Result Structure: MISA MONTHLY REPORTING
Param Reported As: NOT APPLICABLE
Frequency: MONTHLY
Sector: PETROLEUM REFINERIES
Component Type: NUM. IN AVERAGE

MISA Industrial Wastewater Discharge

Company Code: 0000130104
Control Point ID: 0800
Sample Date: 2016/11
Regulation: MISA COMPLIANCE
Value: 0.51298
Unit of Measure: KG/D
Control Point Name: PLANT - ONCE THROUGH COOLING WATER (OTCW)
Parameter Name: SULPHIDE, UNFILTERED REACTIVE
Result Structure: MISA MONTHLY REPORTING
Param Reported As: AS SULPHIDE
Frequency: MONTHLY
Sector: PETROLEUM REFINERIES
Component Type: AVERAGE

MISA Industrial Wastewater Discharge

Company Code: 0000130104
Control Point ID: 0800
Sample Date: 2016/11
Result Structure: MISA MONTHLY REPORTING
Param Reported As: NOT APPLICABLE
Frequency: MONTHLY

Regulation: MISA COMPLIANCE
Value: 0.014657
Unit of Measure: KG/D
Control Point Name: PLANT - ONCE THROUGH COOLING WATER (OTCW)
Parameter Name: TOLUENE C7H8
Sector: PETROLEUM REFINERIES
Component Type: AVERAGE

MISA Industrial Wastewater Discharge

Company Code: 0000130104
Control Point ID: 0700
Sample Date: 2016/07
Regulation: MISA COMPLIANCE
Value: 0.0080387
Unit of Measure: KG/D
Control Point Name: PLANT - PROCESS EFFLUENT
Parameter Name: PHENOLICS, UNFILTERED REACTIVE
Result Structure: MISA MONTHLY REPORTING
Param Reported As: AS PHENOL
Frequency: MONTHLY
Sector: PETROLEUM REFINERIES
Component Type: AVERAGE

MISA Industrial Wastewater Discharge

Company Code: 0000130104
Control Point ID: 0700
Sample Date: 2016/07
Regulation: MISA COMPLIANCE
Value: 0.64132
Unit of Measure: KG/D
Control Point Name: PLANT - PROCESS EFFLUENT
Parameter Name: PHOSPHORUS,UNFILTERED TOTAL
Result Structure: MISA MONTHLY REPORTING
Param Reported As: AS PHOSPHORUS
Frequency: MONTHLY
Sector: PETROLEUM REFINERIES
Component Type: MINIMUM

MISA Industrial Wastewater Discharge

Company Code: 0000130104
Control Point ID: 0700
Sample Date: 2016/07
Regulation: MISA COMPLIANCE
Value: 4
Unit of Measure: KG/D
Control Point Name: PLANT - PROCESS EFFLUENT
Parameter Name: RESIDUE, PARTICULATE
Result Structure: MISA MONTHLY REPORTING
Param Reported As: NOT APPLICABLE
Frequency: MONTHLY
Sector: PETROLEUM REFINERIES
Component Type: NUM. IN AVERAGE

MISA Industrial Wastewater Discharge

Company Code: 0000130104
Control Point ID: 0700
Sample Date: 2016/12
Regulation: MISA COMPLIANCE
Value: 5381
Unit of Measure: M3/D
Control Point Name: PLANT - PROCESS EFFLUENT
Parameter Name: FLOW
Result Structure: MISA MONTHLY REPORTING
Param Reported As: NOT APPLICABLE
Frequency: MONTHLY
Sector: PETROLEUM REFINERIES
Component Type: MINIMUM

MISA Industrial Wastewater Discharge

Company Code: 0000130104
Control Point ID: 0700
Sample Date: 2016/12
Regulation: MISA COMPLIANCE
Value: 31
Unit of Measure: M3/D
Control Point Name: PLANT - PROCESS EFFLUENT
Parameter Name: FLOW
Result Structure: MISA MONTHLY REPORTING
Param Reported As: NOT APPLICABLE
Frequency: MONTHLY
Sector: PETROLEUM REFINERIES
Component Type: NUM. IN AVERAGE

MISA Industrial Wastewater Discharge

Company Code:	0000130104	***Result Structure:***	MISA MONTHLY REPORTING
Control Point ID:	0700	***Param Reported As:***	AS PHOSPHORUS
Sample Date:	2016/12	***Frequency:***	MONTHLY
Regulation:	MISA COMPLIANCE	***Sector:***	PETROLEUM REFINERIES
Value:	0.83525	***Component Type:***	MINIMUM
Unit of Measure:	KG/D		
Control Point Name:	PLANT - PROCESS EFFLUENT		
Parameter Name:	PHOSPHORUS,UNFILTERED TOTAL		

MISA Industrial Wastewater Discharge

Company Code:	0000130104	***Result Structure:***	MISA MONTHLY REPORTING
Control Point ID:	0700	***Param Reported As:***	NOT APPLICABLE
Sample Date:	2016/12	***Frequency:***	MONTHLY
Regulation:	MISA COMPLIANCE	***Sector:***	PETROLEUM REFINERIES
Value:	4.4096	***Component Type:***	AVERAGE
Unit of Measure:	KG/D		
Control Point Name:	PLANT - PROCESS EFFLUENT		
Parameter Name:	SOLVENT EXTRACTABLES		

MISA Industrial Wastewater Discharge

Company Code:	0000130104	***Result Structure:***	MISA MONTHLY REPORTING
Control Point ID:	0700	***Param Reported As:***	AS SULPHIDE
Sample Date:	2016/12	***Frequency:***	MONTHLY
Regulation:	MISA COMPLIANCE	***Sector:***	PETROLEUM REFINERIES
Value:	0.059661	***Component Type:***	MAXIMUM
Unit of Measure:	KG/D		
Control Point Name:	PLANT - PROCESS EFFLUENT		
Parameter Name:	SULPHIDE, UNFILTERED REACTIVE		

MISA Industrial Wastewater Discharge

Company Code:	0000130104	***Result Structure:***	MISA MONTHLY REPORTING
Control Point ID:	0800	***Param Reported As:***	NOT APPLICABLE
Sample Date:	2016/12	***Frequency:***	MONTHLY
Regulation:	MISA COMPLIANCE	***Sector:***	PETROLEUM REFINERIES
Value:	72497.1	***Component Type:***	MAXIMUM
Unit of Measure:	M3/D		
Control Point Name:	PLANT - ONCE THROUGH COOLING WATER (OTCW)		
Parameter Name:	FLOW		

MISA Industrial Wastewater Discharge

Company Code:	0000130104	***Result Structure:***	MISA MONTHLY REPORTING
Control Point ID:	0800	***Param Reported As:***	AS SULPHIDE
Sample Date:	2016/12	***Frequency:***	MONTHLY
Regulation:	MISA COMPLIANCE	***Sector:***	PETROLEUM REFINERIES
Value:	0.49663	***Component Type:***	AVERAGE
Unit of Measure:	KG/D		
Control Point Name:	PLANT - ONCE THROUGH COOLING WATER (OTCW)		
Parameter Name:	SULPHIDE, UNFILTERED REACTIVE		

MISA Industrial Wastewater Discharge

Company Code: 0000130104
Control Point ID: 0800
Sample Date: 2016/12
Regulation: MISA COMPLIANCE
Value: 0.013777
Unit of Measure: KG/D
Control Point Name: PLANT - ONCE THROUGH COOLING WATER (OTCW)
Parameter Name: TOLUENE C7H8
Result Structure: MISA MONTHLY REPORTING
Param Reported As: NOT APPLICABLE
Frequency: MONTHLY
Sector: PETROLEUM REFINERIES
Component Type: MINIMUM

MISA Industrial Wastewater Discharge

Company Code: 0000130104
Control Point ID: 0700
Sample Date: 2016/10
Regulation: MISA COMPLIANCE
Value: 0.010768
Unit of Measure: KG/D
Control Point Name: PLANT - PROCESS EFFLUENT
Parameter Name: PHENOLICS, UNFILTERED REACTIVE
Result Structure: MISA MONTHLY REPORTING
Param Reported As: AS PHENOL
Frequency: MONTHLY
Sector: PETROLEUM REFINERIES
Component Type: MAXIMUM

MISA Industrial Wastewater Discharge

Company Code: 0000130104
Control Point ID: 0700
Sample Date: 2016/10
Regulation: MISA COMPLIANCE
Value: 6.0565
Unit of Measure: KG/D
Control Point Name: PLANT - PROCESS EFFLUENT
Parameter Name: RESIDUE,PART LOSS ON IGNIT.
Result Structure: MISA MONTHLY REPORTING
Param Reported As: NOT APPLICABLE
Frequency: MONTHLY
Sector: PETROLEUM REFINERIES
Component Type: AVERAGE

MISA Industrial Wastewater Discharge

Company Code: 0000130104
Control Point ID: 0700
Sample Date: 2016/12
Regulation: MISA COMPLIANCE
Value: 4
Unit of Measure: KG/D
Control Point Name: PLANT - PROCESS EFFLUENT
Parameter Name: SULPHIDE, UNFILTERED REACTIVE
Result Structure: MISA MONTHLY REPORTING
Param Reported As: AS SULPHIDE
Frequency: MONTHLY
Sector: PETROLEUM REFINERIES
Component Type: NUM. IN AVERAGE

MISA Industrial Wastewater Discharge

Company Code: 0000130104
Control Point ID: 0700
Sample Date: 2016/07
Regulation: MISA COMPLIANCE
Value: 0.067004
Unit of Measure: KG/D
Control Point Name: PLANT - PROCESS EFFLUENT
Parameter Name: SULPHIDE, UNFILTERED REACTIVE
Result Structure: MISA MONTHLY REPORTING
Param Reported As: AS SULPHIDE
Frequency: MONTHLY
Sector: PETROLEUM REFINERIES
Component Type: MAXIMUM

MISA Industrial Wastewater Discharge

Company Code: 0000130104
Control Point ID: 0700
Sample Date: 2016/08
Regulation: MISA COMPLIANCE
Value: 0
Result Structure: MISA MONTHLY REPORTING
Param Reported As: AS NITROGEN
Frequency: MONTHLY
Sector: PETROLEUM REFINERIES
Component Type: MAXIMUM

Unit of Measure: KG/D
Control Point Name: PLANT - PROCESS EFFLUENT
Parameter Name: AMMONIUM+AMMONIA, TOTAL FILTER.REAC

MISA Industrial Wastewater Discharge

Company Code: 0000130104
Control Point ID: 0800
Sample Date: 2016/04
Regulation: MISA COMPLIANCE
Value: 0.49982
Unit of Measure: KG/D
Control Point Name: PLANT - ONCE THROUGH COOLING WATER (OTCW)
Parameter Name: SULPHIDE, UNFILTERED REACTIVE
Result Structure: MISA MONTHLY REPORTING
Param Reported As: AS SULPHIDE
Frequency: MONTHLY
Sector: PETROLEUM REFINERIES
Component Type: MINIMUM

MISA Industrial Wastewater Discharge

Company Code: 0000130104
Control Point ID: 0700
Sample Date: 2016/11
Regulation: MISA COMPLIANCE
Value: 0.39977
Unit of Measure: KG/D
Control Point Name: PLANT - PROCESS EFFLUENT
Parameter Name: AMMONIUM+AMMONIA, TOTAL FILTER.REAC
Result Structure: MISA MONTHLY REPORTING
Param Reported As: AS NITROGEN
Frequency: MONTHLY
Sector: PETROLEUM REFINERIES
Component Type: MAXIMUM

MISA Industrial Wastewater Discharge

Company Code: 0000130104
Control Point ID: 0800
Sample Date: 2016/04
Regulation: MISA COMPLIANCE
Value: 0.072807
Unit of Measure: KG/D
Control Point Name: PLANT - ONCE THROUGH COOLING WATER (OTCW)
Parameter Name: PHENOLICS, UNFILTERED REACTIVE
Result Structure: MISA MONTHLY REPORTING
Param Reported As: AS PHENOL
Frequency: MONTHLY
Sector: PETROLEUM REFINERIES
Component Type: AVERAGE

MISA Industrial Wastewater Discharge

Company Code: 0000130104
Control Point ID: 0700
Sample Date: 2016/06
Regulation: MISA COMPLIANCE
Value: 25.055
Unit of Measure: KG/D
Control Point Name: PLANT - PROCESS EFFLUENT
Parameter Name: CARBON, DISSOLVED ORGANIC
Result Structure: MISA MONTHLY REPORTING
Param Reported As: AS CARBON
Frequency: MONTHLY
Sector: PETROLEUM REFINERIES
Component Type: AVERAGE

MISA Industrial Wastewater Discharge

Company Code: 0000130104
Control Point ID: 0700
Sample Date: 2016/06
Regulation: MISA COMPLIANCE
Value: 0.010791
Unit of Measure: KG/D
Control Point Name: PLANT - PROCESS EFFLUENT
Parameter Name: PHENOLICS, UNFILTERED REACTIVE
Result Structure: MISA MONTHLY REPORTING
Param Reported As: AS PHENOL
Frequency: MONTHLY
Sector: PETROLEUM REFINERIES
Component Type: MAXIMUM

MISA Industrial Wastewater Discharge

Company Code: 0000130104
Control Point ID: 0800
Sample Date: 2016/05
Regulation: MISA COMPLIANCE
Value: 0.077713
Unit of Measure: KG/D
Control Point Name: PLANT - ONCE THROUGH COOLING WATER (OTCW)
Parameter Name: PHENOLICS, UNFILTERED REACTIVE
Result Structure: MISA MONTHLY REPORTING
Param Reported As: AS PHENOL
Frequency: MONTHLY
Sector: PETROLEUM REFINERIES
Component Type: MAXIMUM

MISA Industrial Wastewater Discharge

Company Code: 0000130104
Control Point ID: 0800
Sample Date: 2016/04
Regulation: MISA COMPLIANCE
Value: 0.50965
Unit of Measure: KG/D
Control Point Name: PLANT - ONCE THROUGH COOLING WATER (OTCW)
Parameter Name: SULPHIDE, UNFILTERED REACTIVE
Result Structure: MISA MONTHLY REPORTING
Param Reported As: AS SULPHIDE
Frequency: MONTHLY
Sector: PETROLEUM REFINERIES
Component Type: AVERAGE

MISA Industrial Wastewater Discharge

Company Code: 0000130104
Control Point ID: 0800
Sample Date: 2016/01
Regulation: MISA COMPLIANCE
Value: 69444.8
Unit of Measure: M3/D
Control Point Name: PLANT - ONCE THROUGH COOLING WATER (OTCW)
Parameter Name: FLOW
Result Structure: MISA MONTHLY REPORTING
Param Reported As: NOT APPLICABLE
Frequency: MONTHLY
Sector: PETROLEUM REFINERIES
Component Type: MINIMUM

MISA Industrial Wastewater Discharge

Company Code: 0000130104
Control Point ID: 0800
Sample Date: 2016/01
Regulation: MISA COMPLIANCE
Value: 0.069445
Unit of Measure: KG/D
Control Point Name: PLANT - ONCE THROUGH COOLING WATER (OTCW)
Parameter Name: PHENOLICS, UNFILTERED REACTIVE
Result Structure: MISA MONTHLY REPORTING
Param Reported As: AS PHENOL
Frequency: MONTHLY
Sector: PETROLEUM REFINERIES
Component Type: MINIMUM

MISA Industrial Wastewater Discharge

Company Code: 0000130104
Control Point ID: 0800
Sample Date: 2016/01
Regulation: MISA COMPLIANCE
Value: 4
Unit of Measure: KG/D
Control Point Name: PLANT - ONCE THROUGH COOLING WATER (OTCW)
Parameter Name: PHENOLICS, UNFILTERED REACTIVE
Result Structure: MISA MONTHLY REPORTING
Param Reported As: AS PHENOL
Frequency: MONTHLY
Sector: PETROLEUM REFINERIES
Component Type: NUM. IN AVERAGE

MISA Industrial Wastewater Discharge

Company Code: 0000130104
Control Point ID: 0800
Result Structure: MISA MONTHLY REPORTING
Param Reported As: NOT APPLICABLE

Sample Date: 2016/03
Regulation: MISA COMPLIANCE
Value: 0.014239
Unit of Measure: KG/D
Control Point Name: PLANT - ONCE THROUGH COOLING WATER (OTCW)
Parameter Name: TOLUENE C7H8
Frequency: MONTHLY
Sector: PETROLEUM REFINERIES
Component Type: MINIMUM

MISA Industrial Wastewater Discharge

Company Code: 0000130104
Control Point ID: 0800
Sample Date: 2016/03
Regulation: MISA COMPLIANCE
Value: 5
Unit of Measure: KG/D
Control Point Name: PLANT - ONCE THROUGH COOLING WATER (OTCW)
Parameter Name: TOLUENE C7H8
Result Structure: MISA MONTHLY REPORTING
Param Reported As: NOT APPLICABLE
Frequency: MONTHLY
Sector: PETROLEUM REFINERIES
Component Type: NUM. IN AVERAGE

MISA Industrial Wastewater Discharge

Company Code: 0000130104
Control Point ID: 0700
Sample Date: 2016/06
Regulation: MISA COMPLIANCE
Value: 7.0263
Unit of Measure: KG/D
Control Point Name: PLANT - PROCESS EFFLUENT
Parameter Name: RESIDUE,PART LOSS ON IGNIT.
Result Structure: MISA MONTHLY REPORTING
Param Reported As: NOT APPLICABLE
Frequency: MONTHLY
Sector: PETROLEUM REFINERIES
Component Type: AVERAGE

MISA Industrial Wastewater Discharge

Company Code: 0000130104
Control Point ID: 0700
Sample Date: 2016/06
Regulation: MISA COMPLIANCE
Value: 3.3927
Unit of Measure: KG/D
Control Point Name: PLANT - PROCESS EFFLUENT
Parameter Name: SOLVENT EXTRACTABLES
Result Structure: MISA MONTHLY REPORTING
Param Reported As: NOT APPLICABLE
Frequency: MONTHLY
Sector: PETROLEUM REFINERIES
Component Type: AVERAGE

MISA Industrial Wastewater Discharge

Company Code: 0000130104
Control Point ID: 0800
Sample Date: 2016/02
Regulation: MISA COMPLIANCE
Value: 4
Unit of Measure: M3/D
Control Point Name: PLANT - ONCE THROUGH COOLING WATER (OTCW)
Parameter Name: FLOW
Result Structure: MISA MONTHLY REPORTING
Param Reported As: NOT APPLICABLE
Frequency: MONTHLY
Sector: PETROLEUM REFINERIES
Component Type: NUM. IN AVERAGE

MISA Industrial Wastewater Discharge

Company Code: 0000130104
Control Point ID: 0700
Sample Date: 2016/08
Regulation: MISA COMPLIANCE
Value: 5
Unit of Measure: KG/D
Control Point Name: PLANT - PROCESS EFFLUENT
Result Structure: MISA MONTHLY REPORTING
Param Reported As: NOT APPLICABLE
Frequency: MONTHLY
Sector: PETROLEUM REFINERIES
Component Type: NUM. IN AVERAGE

Parameter Name: RESIDUE, PARTICULATE

MISA Industrial Wastewater Discharge

Company Code: 0000130104
Control Point ID: 0700
Sample Date: 2016/08
Regulation: MISA COMPLIANCE
Value: 4.5125
Unit of Measure: KG/D
Control Point Name: PLANT - PROCESS EFFLUENT
Parameter Name: SOLVENT EXTRACTABLES
Result Structure: MISA MONTHLY REPORTING
Param Reported As: NOT APPLICABLE
Frequency: MONTHLY
Sector: PETROLEUM REFINERIES
Component Type: AVERAGE

MISA Industrial Wastewater Discharge

Company Code: 0000130104
Control Point ID: 0700
Sample Date: 2016/08
Regulation: MISA COMPLIANCE
Value: 5
Unit of Measure: KG/D
Control Point Name: PLANT - PROCESS EFFLUENT
Parameter Name: SULPHIDE, UNFILTERED REACTIVE
Result Structure: MISA MONTHLY REPORTING
Param Reported As: AS SULPHIDE
Frequency: MONTHLY
Sector: PETROLEUM REFINERIES
Component Type: NUM. IN AVERAGE

MISA Industrial Wastewater Discharge

Company Code: 0000130104
Control Point ID: 0700
Sample Date: 2016/09
Regulation: MISA COMPLIANCE
Value: 0
Unit of Measure: KG/D
Control Point Name: PLANT - PROCESS EFFLUENT
Parameter Name: AMMONIUM+AMMONIA, TOTAL FILTER.REAC
Result Structure: MISA MONTHLY REPORTING
Param Reported As: AS NITROGEN
Frequency: MONTHLY
Sector: PETROLEUM REFINERIES
Component Type: MAXIMUM

MISA Industrial Wastewater Discharge

Company Code: 0000130104
Control Point ID: 0700
Sample Date: 2016/09
Regulation: MISA COMPLIANCE
Value: 0
Unit of Measure: KG/D
Control Point Name: PLANT - PROCESS EFFLUENT
Parameter Name: AMMONIUM+AMMONIA, TOTAL FILTER.REAC
Result Structure: MISA MONTHLY REPORTING
Param Reported As: AS NITROGEN
Frequency: MONTHLY
Sector: PETROLEUM REFINERIES
Component Type: MINIMUM

MISA Industrial Wastewater Discharge

Company Code: 0000130104
Control Point ID: 0700
Sample Date: 2016/09
Regulation: MISA COMPLIANCE
Value: 8762.9
Unit of Measure: M3/D
Control Point Name: PLANT - PROCESS EFFLUENT
Parameter Name: FLOW
Result Structure: MISA MONTHLY REPORTING
Param Reported As: NOT APPLICABLE
Frequency: MONTHLY
Sector: PETROLEUM REFINERIES
Component Type: AVERAGE

MISA Industrial Wastewater Discharge

Company Code: 0000130104
Control Point ID: 0700
Sample Date: 2016/04
Regulation: MISA COMPLIANCE
Value: 7177.7
Unit of Measure: M3/D
Control Point Name: PLANT - PROCESS EFFLUENT
Parameter Name: FLOW
Result Structure: MISA MONTHLY REPORTING
Param Reported As: NOT APPLICABLE
Frequency: MONTHLY
Sector: PETROLEUM REFINERIES
Component Type: AVERAGE

MISA Industrial Wastewater Discharge

Company Code: 0000130104
Control Point ID: 0700
Sample Date: 2016/01
Regulation: MISA COMPLIANCE
Value: 4.0291
Unit of Measure: KG/D
Control Point Name: PLANT - PROCESS EFFLUENT
Parameter Name: SOLVENT EXTRACTABLES
Result Structure: MISA MONTHLY REPORTING
Param Reported As: NOT APPLICABLE
Frequency: MONTHLY
Sector: PETROLEUM REFINERIES
Component Type: AVERAGE

MISA Industrial Wastewater Discharge

Company Code: 0000130104
Control Point ID: 0700
Sample Date: 2016/01
Regulation: MISA COMPLIANCE
Value: 0.057171
Unit of Measure: KG/D
Control Point Name: PLANT - PROCESS EFFLUENT
Parameter Name: SULPHIDE, UNFILTERED REACTIVE
Result Structure: MISA MONTHLY REPORTING
Param Reported As: AS SULPHIDE
Frequency: MONTHLY
Sector: PETROLEUM REFINERIES
Component Type: AVERAGE

MISA Industrial Wastewater Discharge

Company Code: 0000130104
Control Point ID: 0700
Sample Date: 2016/01
Regulation: MISA COMPLIANCE
Value: 0.69316
Unit of Measure: KG/D
Control Point Name: PLANT - PROCESS EFFLUENT
Parameter Name: PHOSPHORUS,UNFILTERED TOTAL
Result Structure: MISA MONTHLY REPORTING
Param Reported As: AS PHOSPHORUS
Frequency: MONTHLY
Sector: PETROLEUM REFINERIES
Component Type: MINIMUM

MISA Industrial Wastewater Discharge

Company Code: 0000130104
Control Point ID: 0700
Sample Date: 2016/02
Regulation: MISA COMPLIANCE
Value: 0
Unit of Measure: KG/D
Control Point Name: PLANT - PROCESS EFFLUENT
Parameter Name: AMMONIUM+AMMONIA, TOTAL FILTER.REAC
Result Structure: MISA MONTHLY REPORTING
Param Reported As: AS NITROGEN
Frequency: MONTHLY
Sector: PETROLEUM REFINERIES
Component Type: MINIMUM

MISA Industrial Wastewater Discharge

Company Code: 0000130104
Control Point ID: 0700
Sample Date: 2016/02
Regulation: MISA COMPLIANCE
Result Structure: MISA MONTHLY REPORTING
Param Reported As: AS CARBON
Frequency: MONTHLY
Sector: PETROLEUM REFINERIES

Value: 15.426
Unit of Measure: KG/D
Control Point Name: PLANT - PROCESS EFFLUENT
Parameter Name: CARBON, DISSOLVED ORGANIC
Component Type: MINIMUM

MISA Industrial Wastewater Discharge

Company Code: 0000130104
Control Point ID: 0700
Sample Date: 2016/04
Regulation: MISA COMPLIANCE
Value: 4
Unit of Measure: KG/D
Control Point Name: PLANT - PROCESS EFFLUENT
Parameter Name: RESIDUE, PARTICULATE
Result Structure: MISA MONTHLY REPORTING
Param Reported As: NOT APPLICABLE
Frequency: MONTHLY
Sector: PETROLEUM REFINERIES
Component Type: NUM. IN AVERAGE

MISA Industrial Wastewater Discharge

Company Code: 0000130104
Control Point ID: 0700
Sample Date: 2016/04
Regulation: MISA COMPLIANCE
Value: 14.486
Unit of Measure: KG/D
Control Point Name: PLANT - PROCESS EFFLUENT
Parameter Name: RESIDUE,PART LOSS ON IGNIT.
Result Structure: MISA MONTHLY REPORTING
Param Reported As: NOT APPLICABLE
Frequency: MONTHLY
Sector: PETROLEUM REFINERIES
Component Type: MAXIMUM

MISA Industrial Wastewater Discharge

Company Code: 0000130104
Control Point ID: 0700
Sample Date: 2016/04
Regulation: MISA COMPLIANCE
Value: 30
Unit of Measure: KG/D
Control Point Name: PLANT - PROCESS EFFLUENT
Parameter Name: RESIDUE,PART LOSS ON IGNIT.
Result Structure: MISA MONTHLY REPORTING
Param Reported As: NOT APPLICABLE
Frequency: MONTHLY
Sector: PETROLEUM REFINERIES
Component Type: NUM. IN AVERAGE

MISA Industrial Wastewater Discharge

Company Code: 0000130104
Control Point ID: 0700
Sample Date: 2016/04
Regulation: MISA COMPLIANCE
Value: 0.03619
Unit of Measure: KG/D
Control Point Name: PLANT - PROCESS EFFLUENT
Parameter Name: SULPHIDE, UNFILTERED REACTIVE
Result Structure: MISA MONTHLY REPORTING
Param Reported As: AS SULPHIDE
Frequency: MONTHLY
Sector: PETROLEUM REFINERIES
Component Type: MINIMUM

MISA Industrial Wastewater Discharge

Company Code: 0000130104
Control Point ID: 0700
Sample Date: 2016/04
Regulation: MISA COMPLIANCE
Value: 4
Unit of Measure: KG/D
Control Point Name: PLANT - PROCESS EFFLUENT
Parameter Name: SULPHIDE, UNFILTERED REACTIVE
Result Structure: MISA MONTHLY REPORTING
Param Reported As: AS SULPHIDE
Frequency: MONTHLY
Sector: PETROLEUM REFINERIES
Component Type: NUM. IN AVERAGE

MISA Industrial Wastewater Discharge

Company Code: 0000130104
Control Point ID: 0800
Sample Date: 2016/10
Regulation: MISA COMPLIANCE
Value: 0.51857
Unit of Measure: KG/D
Control Point Name: PLANT - ONCE THROUGH COOLING WATER (OTCW)
Parameter Name: SULPHIDE, UNFILTERED REACTIVE
Result Structure: MISA MONTHLY REPORTING
Param Reported As: AS SULPHIDE
Frequency: MONTHLY
Sector: PETROLEUM REFINERIES
Component Type: MAXIMUM

MISA Industrial Wastewater Discharge

Company Code: 0000130104
Control Point ID: 0800
Sample Date: 2016/10
Regulation: MISA COMPLIANCE
Value: 5
Unit of Measure: KG/D
Control Point Name: PLANT - ONCE THROUGH COOLING WATER (OTCW)
Parameter Name: SULPHIDE, UNFILTERED REACTIVE
Result Structure: MISA MONTHLY REPORTING
Param Reported As: AS SULPHIDE
Frequency: MONTHLY
Sector: PETROLEUM REFINERIES
Component Type: NUM. IN AVERAGE

MISA Industrial Wastewater Discharge

Company Code: 0000130104
Control Point ID: 0800
Sample Date: 2016/10
Regulation: MISA COMPLIANCE
Value: 0.014385
Unit of Measure: KG/D
Control Point Name: PLANT - ONCE THROUGH COOLING WATER (OTCW)
Parameter Name: TOLUENE C7H8
Result Structure: MISA MONTHLY REPORTING
Param Reported As: NOT APPLICABLE
Frequency: MONTHLY
Sector: PETROLEUM REFINERIES
Component Type: AVERAGE

MISA Industrial Wastewater Discharge

Company Code: 0000130104
Control Point ID: 0800
Sample Date: 2016/07
Regulation: MISA COMPLIANCE
Value: 0.070754
Unit of Measure: KG/D
Control Point Name: PLANT - ONCE THROUGH COOLING WATER (OTCW)
Parameter Name: PHENOLICS, UNFILTERED REACTIVE
Result Structure: MISA MONTHLY REPORTING
Param Reported As: AS PHENOL
Frequency: MONTHLY
Sector: PETROLEUM REFINERIES
Component Type: AVERAGE

MISA Industrial Wastewater Discharge

Company Code: 0000130104
Control Point ID: 0800
Sample Date: 2016/07
Regulation: MISA COMPLIANCE
Value: 4
Unit of Measure: KG/D
Control Point Name: PLANT - ONCE THROUGH COOLING WATER (OTCW)
Parameter Name: SULPHIDE, UNFILTERED REACTIVE
Result Structure: MISA MONTHLY REPORTING
Param Reported As: AS SULPHIDE
Frequency: MONTHLY
Sector: PETROLEUM REFINERIES
Component Type: NUM. IN AVERAGE

MISA Industrial Wastewater Discharge

Company Code: 0000130104
Result Structure: MISA MONTHLY REPORTING

Control Point ID: 0800
Sample Date: 2016/07
Regulation: MISA COMPLIANCE
Value: 0.27101
Unit of Measure: KG/D
Control Point Name: PLANT - ONCE THROUGH COOLING WATER (OTCW)
Parameter Name: TOLUENE C7H8
Param Reported As: NOT APPLICABLE
Frequency: MONTHLY
Sector: PETROLEUM REFINERIES
Component Type: MAXIMUM

MISA Industrial Wastewater Discharge

Company Code: 0000130104
Control Point ID: 0700
Sample Date: 2016/02
Regulation: MISA COMPLIANCE
Value: 0.8738
Unit of Measure: KG/D
Control Point Name: PLANT - PROCESS EFFLUENT
Parameter Name: PHOSPHORUS,UNFILTERED TOTAL
Result Structure: MISA MONTHLY REPORTING
Param Reported As: AS PHOSPHORUS
Frequency: MONTHLY
Sector: PETROLEUM REFINERIES
Component Type: AVERAGE

MISA Industrial Wastewater Discharge

Company Code: 0000130104
Control Point ID: 0800
Sample Date: 2016/10
Regulation: MISA COMPLIANCE
Value: 0.013191
Unit of Measure: KG/D
Control Point Name: PLANT - ONCE THROUGH COOLING WATER (OTCW)
Parameter Name: TOLUENE C7H8
Result Structure: MISA MONTHLY REPORTING
Param Reported As: NOT APPLICABLE
Frequency: MONTHLY
Sector: PETROLEUM REFINERIES
Component Type: MINIMUM

MISA Industrial Wastewater Discharge

Company Code: 0000130104
Control Point ID: 0800
Sample Date: 2016/11
Regulation: MISA COMPLIANCE
Value: 0.014155
Unit of Measure: KG/D
Control Point Name: PLANT - ONCE THROUGH COOLING WATER (OTCW)
Parameter Name: BENZENE C6H6
Result Structure: MISA MONTHLY REPORTING
Param Reported As: NOT APPLICABLE
Frequency: MONTHLY
Sector: PETROLEUM REFINERIES
Component Type: MINIMUM

MISA Industrial Wastewater Discharge

Company Code: 0000130104
Control Point ID: 0700
Sample Date: 2016/09
Regulation: MISA COMPLIANCE
Value: 0.06734
Unit of Measure: KG/D
Control Point Name: PLANT - PROCESS EFFLUENT
Parameter Name: SULPHIDE, UNFILTERED REACTIVE
Result Structure: MISA MONTHLY REPORTING
Param Reported As: AS SULPHIDE
Frequency: MONTHLY
Sector: PETROLEUM REFINERIES
Component Type: MAXIMUM

MISA Industrial Wastewater Discharge

Company Code: 0000130104
Control Point ID: 0700
Sample Date: 2016/03
Regulation: MISA COMPLIANCE
Value: 6.7549
Unit of Measure: KG/D
Result Structure: MISA MONTHLY REPORTING
Param Reported As: AS NITROGEN
Frequency: MONTHLY
Sector: PETROLEUM REFINERIES
Component Type: AVERAGE

Control Point Name: PLANT - PROCESS EFFLUENT
Parameter Name: AMMONIUM+AMMONIA, TOTAL FILTER.REAC

MISA Industrial Wastewater Discharge

Company Code: 0000130104
Control Point ID: 0700
Sample Date: 2016/03
Regulation: MISA COMPLIANCE
Value: 32.367
Unit of Measure: KG/D
Result Structure: MISA MONTHLY REPORTING
Param Reported As: AS NITROGEN
Frequency: MONTHLY
Sector: PETROLEUM REFINERIES
Component Type: MAXIMUM
Control Point Name: PLANT - PROCESS EFFLUENT
Parameter Name: AMMONIUM+AMMONIA, TOTAL FILTER.REAC

MISA Industrial Wastewater Discharge

Company Code: 0000130104
Control Point ID: 0800
Sample Date: 2016/08
Regulation: MISA COMPLIANCE
Value: 0.50957
Unit of Measure: KG/D
Result Structure: MISA MONTHLY REPORTING
Param Reported As: AS SULPHIDE
Frequency: MONTHLY
Sector: PETROLEUM REFINERIES
Component Type: MAXIMUM
Control Point Name: PLANT - ONCE THROUGH COOLING WATER (OTCW)
Parameter Name: SULPHIDE, UNFILTERED REACTIVE

MISA Industrial Wastewater Discharge

Company Code: 0000130104
Control Point ID: 0800
Sample Date: 2016/08
Regulation: MISA COMPLIANCE
Value: 0.49218
Unit of Measure: KG/D
Result Structure: MISA MONTHLY REPORTING
Param Reported As: AS SULPHIDE
Frequency: MONTHLY
Sector: PETROLEUM REFINERIES
Component Type: MINIMUM
Control Point Name: PLANT - ONCE THROUGH COOLING WATER (OTCW)
Parameter Name: SULPHIDE, UNFILTERED REACTIVE

MISA Industrial Wastewater Discharge

Company Code: 0000130104
Control Point ID: 0800
Sample Date: 2016/08
Regulation: MISA COMPLIANCE
Value: 0.014559
Unit of Measure: KG/D
Result Structure: MISA MONTHLY REPORTING
Param Reported As: NOT APPLICABLE
Frequency: MONTHLY
Sector: PETROLEUM REFINERIES
Component Type: MAXIMUM
Control Point Name: PLANT - ONCE THROUGH COOLING WATER (OTCW)
Parameter Name: TOLUENE C7H8

MISA Industrial Wastewater Discharge

Company Code: 0000130104
Control Point ID: 0800
Sample Date: 2016/08
Regulation: MISA COMPLIANCE
Value: 0.014062
Unit of Measure: KG/D
Result Structure: MISA MONTHLY REPORTING
Param Reported As: NOT APPLICABLE
Frequency: MONTHLY
Sector: PETROLEUM REFINERIES
Component Type: MINIMUM
Control Point Name: PLANT - ONCE THROUGH COOLING WATER (OTCW)
Parameter Name: TOLUENE C7H8

MISA Industrial Wastewater

Discharge

Company Code: 0000130104
Control Point ID: 0700
Sample Date: 2016/01
Regulation: MISA COMPLIANCE
Value: 0
Unit of Measure: KG/D
Control Point Name: PLANT - PROCESS EFFLUENT
Parameter Name: AMMONIUM+AMMONIA, TOTAL FILTER.REAC
Result Structure: MISA MONTHLY REPORTING
Param Reported As: AS NITROGEN
Frequency: MONTHLY
Sector: PETROLEUM REFINERIES
Component Type: MAXIMUM

MISA Industrial Wastewater Discharge

Company Code: 0000130104
Control Point ID: 0700
Sample Date: 2016/01
Regulation: MISA COMPLIANCE
Value: 31
Unit of Measure: KG/D
Control Point Name: PLANT - PROCESS EFFLUENT
Parameter Name: PHENOLICS, UNFILTERED REACTIVE
Result Structure: MISA MONTHLY REPORTING
Param Reported As: AS PHENOL
Frequency: MONTHLY
Sector: PETROLEUM REFINERIES
Component Type: NUM. IN AVERAGE

MISA Industrial Wastewater Discharge

Company Code: 0000130104
Control Point ID: 0700
Sample Date: 2016/08
Regulation: MISA COMPLIANCE
Value: 0
Unit of Measure: KG/D
Control Point Name: PLANT - PROCESS EFFLUENT
Parameter Name: AMMONIUM+AMMONIA, TOTAL FILTER.REAC
Result Structure: MISA MONTHLY REPORTING
Param Reported As: AS NITROGEN
Frequency: MONTHLY
Sector: PETROLEUM REFINERIES
Component Type: AVERAGE

MISA Industrial Wastewater Discharge

Company Code: 0000130104
Control Point ID: 0700
Sample Date: 2016/08
Regulation: MISA COMPLIANCE
Value: 0.00634
Unit of Measure: KG/D
Control Point Name: PLANT - PROCESS EFFLUENT
Parameter Name: PHENOLICS, UNFILTERED REACTIVE
Result Structure: MISA MONTHLY REPORTING
Param Reported As: AS PHENOL
Frequency: MONTHLY
Sector: PETROLEUM REFINERIES
Component Type: MINIMUM

MISA Industrial Wastewater Discharge

Company Code: 0000130104
Control Point ID: 0700
Sample Date: 2016/08
Regulation: MISA COMPLIANCE
Value: 5
Unit of Measure: KG/D
Control Point Name: PLANT - PROCESS EFFLUENT
Parameter Name: PHOSPHORUS,UNFILTERED TOTAL
Result Structure: MISA MONTHLY REPORTING
Param Reported As: AS PHOSPHORUS
Frequency: MONTHLY
Sector: PETROLEUM REFINERIES
Component Type: NUM. IN AVERAGE

MISA Industrial Wastewater Discharge

Company Code: 0000130104
Control Point ID: 0800
Sample Date: 2016/04
Result Structure: MISA MONTHLY REPORTING
Param Reported As: AS SULPHIDE
Frequency: MONTHLY

Regulation: MISA COMPLIANCE
Value: 4
Unit of Measure: KG/D
Control Point Name: PLANT - ONCE THROUGH COOLING WATER (OTCW)
Parameter Name: SULPHIDE, UNFILTERED REACTIVE
Sector: PETROLEUM REFINERIES
Component Type: NUM. IN AVERAGE

MISA Industrial Wastewater Discharge

Company Code: 0000130104
Control Point ID: 0700
Sample Date: 2016/11
Regulation: MISA COMPLIANCE
Value: 5
Unit of Measure: KG/D
Control Point Name: PLANT - PROCESS EFFLUENT
Parameter Name: AMMONIUM+AMMONIA, TOTAL FILTER.REAC
Result Structure: MISA MONTHLY REPORTING
Param Reported As: AS NITROGEN
Frequency: MONTHLY
Sector: PETROLEUM REFINERIES
Component Type: NUM. IN AVERAGE

MISA Industrial Wastewater Discharge

Company Code: 0000130104
Control Point ID: 0700
Sample Date: 2016/11
Regulation: MISA COMPLIANCE
Value: 6277.7
Unit of Measure: M3/D
Control Point Name: PLANT - PROCESS EFFLUENT
Parameter Name: FLOW
Result Structure: MISA MONTHLY REPORTING
Param Reported As: NOT APPLICABLE
Frequency: MONTHLY
Sector: PETROLEUM REFINERIES
Component Type: AVERAGE

MISA Industrial Wastewater Discharge

Company Code: 0000130104
Control Point ID: 0800
Sample Date: 2016/04
Regulation: MISA COMPLIANCE
Value: 74781.1
Unit of Measure: M3/D
Control Point Name: PLANT - ONCE THROUGH COOLING WATER (OTCW)
Parameter Name: FLOW
Result Structure: MISA MONTHLY REPORTING
Param Reported As: NOT APPLICABLE
Frequency: MONTHLY
Sector: PETROLEUM REFINERIES
Component Type: MAXIMUM

MISA Industrial Wastewater Discharge

Company Code: 0000130104
Control Point ID: 0800
Sample Date: 2016/01
Regulation: MISA COMPLIANCE
Value: 0.013889
Unit of Measure: KG/D
Control Point Name: PLANT - ONCE THROUGH COOLING WATER (OTCW)
Parameter Name: BENZENE C6H6
Result Structure: MISA MONTHLY REPORTING
Param Reported As: NOT APPLICABLE
Frequency: MONTHLY
Sector: PETROLEUM REFINERIES
Component Type: MINIMUM

MISA Industrial Wastewater Discharge

Company Code: 0000130104
Control Point ID: 0800
Sample Date: 2016/05
Regulation: MISA COMPLIANCE
Value: 0.01475
Unit of Measure: KG/D
Control Point Name: PLANT - ONCE THROUGH COOLING WATER (OTCW)
Parameter Name: BENZENE C6H6
Result Structure: MISA MONTHLY REPORTING
Param Reported As: NOT APPLICABLE
Frequency: MONTHLY
Sector: PETROLEUM REFINERIES
Component Type: AVERAGE

MISA Industrial Wastewater Discharge

Company Code: 0000130104
Control Point ID: 0800
Sample Date: 2016/01
Regulation: MISA COMPLIANCE
Value: 4
Unit of Measure: M3/D
Control Point Name: PLANT - ONCE THROUGH COOLING WATER (OTCW)
Parameter Name: FLOW
Result Structure: MISA MONTHLY REPORTING
Param Reported As: NOT APPLICABLE
Frequency: MONTHLY
Sector: PETROLEUM REFINERIES
Component Type: NUM. IN AVERAGE

MISA Industrial Wastewater Discharge

Company Code: 0000130104
Control Point ID: 0800
Sample Date: 2016/01
Regulation: MISA COMPLIANCE
Value: 0.48611
Unit of Measure: KG/D
Control Point Name: PLANT - ONCE THROUGH COOLING WATER (OTCW)
Parameter Name: SULPHIDE, UNFILTERED REACTIVE
Result Structure: MISA MONTHLY REPORTING
Param Reported As: AS SULPHIDE
Frequency: MONTHLY
Sector: PETROLEUM REFINERIES
Component Type: MINIMUM

MISA Industrial Wastewater Discharge

Company Code: 0000130104
Control Point ID: 0800
Sample Date: 2016/01
Regulation: MISA COMPLIANCE
Value: 0.014509
Unit of Measure: KG/D
Control Point Name: PLANT - ONCE THROUGH COOLING WATER (OTCW)
Parameter Name: TOLUENE C7H8
Result Structure: MISA MONTHLY REPORTING
Param Reported As: NOT APPLICABLE
Frequency: MONTHLY
Sector: PETROLEUM REFINERIES
Component Type: AVERAGE

MISA Industrial Wastewater Discharge

Company Code: 0000130104
Control Point ID: 0800
Sample Date: 2016/01
Regulation: MISA COMPLIANCE
Value: 0.013889
Unit of Measure: KG/D
Control Point Name: PLANT - ONCE THROUGH COOLING WATER (OTCW)
Parameter Name: TOLUENE C7H8
Result Structure: MISA MONTHLY REPORTING
Param Reported As: NOT APPLICABLE
Frequency: MONTHLY
Sector: PETROLEUM REFINERIES
Component Type: MINIMUM

MISA Industrial Wastewater Discharge

Company Code: 0000130104
Control Point ID: 0800
Sample Date: 2016/02
Regulation: MISA COMPLIANCE
Value: 0.014767
Unit of Measure: KG/D
Control Point Name: PLANT - ONCE THROUGH COOLING WATER (OTCW)
Parameter Name: BENZENE C6H6
Result Structure: MISA MONTHLY REPORTING
Param Reported As: NOT APPLICABLE
Frequency: MONTHLY
Sector: PETROLEUM REFINERIES
Component Type: MAXIMUM

MISA Industrial Wastewater Discharge

Company Code: 0000130104
Control Point ID: 0700
Sample Date: 2016/06
Regulation: MISA COMPLIANCE
Value: 5
Unit of Measure: KG/D
Control Point Name: PLANT - PROCESS EFFLUENT
Parameter Name: PHOSPHORUS,UNFILTERED TOTAL
Result Structure: MISA MONTHLY REPORTING
Param Reported As: AS PHOSPHORUS
Frequency: MONTHLY
Sector: PETROLEUM REFINERIES
Component Type: NUM. IN AVERAGE

MISA Industrial Wastewater Discharge

Company Code: 0000130104
Control Point ID: 0800
Sample Date: 2016/02
Regulation: MISA COMPLIANCE
Value: 0.014403
Unit of Measure: KG/D
Control Point Name: PLANT - ONCE THROUGH COOLING WATER (OTCW)
Parameter Name: TOLUENE C7H8
Result Structure: MISA MONTHLY REPORTING
Param Reported As: NOT APPLICABLE
Frequency: MONTHLY
Sector: PETROLEUM REFINERIES
Component Type: AVERAGE

MISA Industrial Wastewater Discharge

Company Code: 0000130104
Control Point ID: 0800
Sample Date: 2016/02
Regulation: MISA COMPLIANCE
Value: 4
Unit of Measure: KG/D
Control Point Name: PLANT - ONCE THROUGH COOLING WATER (OTCW)
Parameter Name: TOLUENE C7H8
Result Structure: MISA MONTHLY REPORTING
Param Reported As: NOT APPLICABLE
Frequency: MONTHLY
Sector: PETROLEUM REFINERIES
Component Type: NUM. IN AVERAGE

MISA Industrial Wastewater Discharge

Company Code: 0000130104
Control Point ID: 0800
Sample Date: 2016/03
Regulation: MISA COMPLIANCE
Value: 0.49838
Unit of Measure: KG/D
Control Point Name: PLANT - ONCE THROUGH COOLING WATER (OTCW)
Parameter Name: SULPHIDE, UNFILTERED REACTIVE
Result Structure: MISA MONTHLY REPORTING
Param Reported As: AS SULPHIDE
Frequency: MONTHLY
Sector: PETROLEUM REFINERIES
Component Type: MINIMUM

MISA Industrial Wastewater Discharge

Company Code: 0000130104
Control Point ID: 0800
Sample Date: 2016/03
Regulation: MISA COMPLIANCE
Value: 0.015109
Unit of Measure: KG/D
Control Point Name: PLANT - ONCE THROUGH COOLING WATER (OTCW)
Parameter Name: TOLUENE C7H8
Result Structure: MISA MONTHLY REPORTING
Param Reported As: NOT APPLICABLE
Frequency: MONTHLY
Sector: PETROLEUM REFINERIES
Component Type: MAXIMUM

MISA Industrial Wastewater Discharge

Company Code: 0000130104
Control Point ID: 0700
Sample Date: 2016/08
Regulation: MISA COMPLIANCE
Value: 6.34
Result Structure: MISA MONTHLY REPORTING
Param Reported As: NOT APPLICABLE
Frequency: MONTHLY
Sector: PETROLEUM REFINERIES
Component Type: MINIMUM

Unit of Measure: KG/D
Control Point Name: PLANT - PROCESS EFFLUENT
Parameter Name: RESIDUE,PART LOSS ON IGNIT.

MISA Industrial Wastewater Discharge

Company Code: 0000130104
Control Point ID: 0700
Sample Date: 2016/09
Regulation: MISA COMPLIANCE
Value: 53.872
Unit of Measure: KG/D
Control Point Name: PLANT - PROCESS EFFLUENT
Parameter Name: CARBON, DISSOLVED ORGANIC
Result Structure: MISA MONTHLY REPORTING
Param Reported As: AS CARBON
Frequency: MONTHLY
Sector: PETROLEUM REFINERIES
Component Type: MAXIMUM

MISA Industrial Wastewater Discharge

Company Code: 0000130104
Control Point ID: 0700
Sample Date: 2016/09
Regulation: MISA COMPLIANCE
Value: 1.5575
Unit of Measure: KG/D
Control Point Name: PLANT - PROCESS EFFLUENT
Parameter Name: PHOSPHORUS,UNFILTERED TOTAL
Result Structure: MISA MONTHLY REPORTING
Param Reported As: AS PHOSPHORUS
Frequency: MONTHLY
Sector: PETROLEUM REFINERIES
Component Type: AVERAGE

MISA Industrial Wastewater Discharge

Company Code: 0000130104
Control Point ID: 0800
Sample Date: 2016/06
Regulation: MISA COMPLIANCE
Value: 0.071892
Unit of Measure: KG/D
Control Point Name: PLANT - ONCE THROUGH COOLING WATER (OTCW)
Parameter Name: PHENOLICS, UNFILTERED REACTIVE
Result Structure: MISA MONTHLY REPORTING
Param Reported As: AS PHENOL
Frequency: MONTHLY
Sector: PETROLEUM REFINERIES
Component Type: AVERAGE

MISA Industrial Wastewater Discharge

Company Code: 0000130104
Control Point ID: 0800
Sample Date: 2016/06
Regulation: MISA COMPLIANCE
Value: 5
Unit of Measure: KG/D
Control Point Name: PLANT - ONCE THROUGH COOLING WATER (OTCW)
Parameter Name: PHENOLICS, UNFILTERED REACTIVE
Result Structure: MISA MONTHLY REPORTING
Param Reported As: AS PHENOL
Frequency: MONTHLY
Sector: PETROLEUM REFINERIES
Component Type: NUM. IN AVERAGE

MISA Industrial Wastewater Discharge

Company Code: 0000130104
Control Point ID: 0800
Sample Date: 2016/06
Regulation: MISA COMPLIANCE
Value: 0.015479
Unit of Measure: KG/D
Control Point Name: PLANT - ONCE THROUGH COOLING WATER (OTCW)
Parameter Name: BENZENE C6H6
Result Structure: MISA MONTHLY REPORTING
Param Reported As: NOT APPLICABLE
Frequency: MONTHLY
Sector: PETROLEUM REFINERIES
Component Type: MAXIMUM

MISA Industrial Wastewater Discharge

Company Code:	0000130104	***Result Structure:***	MISA MONTHLY REPORTING
Control Point ID:	0700	***Param Reported As:***	AS PHOSPHORUS
Sample Date:	2016/01	***Frequency:***	MONTHLY
Regulation:	MISA COMPLIANCE	***Sector:***	PETROLEUM REFINERIES
Value:	1.0803	***Component Type:***	AVERAGE
Unit of Measure:	KG/D		
Control Point Name:	PLANT - PROCESS EFFLUENT		
Parameter Name:	PHOSPHORUS,UNFILTERED TOTAL		

MISA Industrial Wastewater Discharge

Company Code:	0000130104	***Result Structure:***	MISA MONTHLY REPORTING
Control Point ID:	0800	***Param Reported As:***	AS PHENOL
Sample Date:	2016/05	***Frequency:***	MONTHLY
Regulation:	MISA COMPLIANCE	***Sector:***	PETROLEUM REFINERIES
Value:	4	***Component Type:***	NUM. IN AVERAGE
Unit of Measure:	KG/D		
Control Point Name:	PLANT - ONCE THROUGH COOLING WATER (OTCW)		
Parameter Name:	PHENOLICS, UNFILTERED REACTIVE		

MISA Industrial Wastewater Discharge

Company Code:	0000130104	***Result Structure:***	MISA MONTHLY REPORTING
Control Point ID:	0800	***Param Reported As:***	AS SULPHIDE
Sample Date:	2016/05	***Frequency:***	MONTHLY
Regulation:	MISA COMPLIANCE	***Sector:***	PETROLEUM REFINERIES
Value:	0.54399	***Component Type:***	MAXIMUM
Unit of Measure:	KG/D		
Control Point Name:	PLANT - ONCE THROUGH COOLING WATER (OTCW)		
Parameter Name:	SULPHIDE, UNFILTERED REACTIVE		

MISA Industrial Wastewater Discharge

Company Code:	0000130104	***Result Structure:***	MISA MONTHLY REPORTING
Control Point ID:	0800	***Param Reported As:***	AS SULPHIDE
Sample Date:	2016/05	***Frequency:***	MONTHLY
Regulation:	MISA COMPLIANCE	***Sector:***	PETROLEUM REFINERIES
Value:	4	***Component Type:***	NUM. IN AVERAGE
Unit of Measure:	KG/D		
Control Point Name:	PLANT - ONCE THROUGH COOLING WATER (OTCW)		
Parameter Name:	SULPHIDE, UNFILTERED REACTIVE		

MISA Industrial Wastewater Discharge

Company Code:	0000130104	***Result Structure:***	MISA MONTHLY REPORTING
Control Point ID:	0800	***Param Reported As:***	NOT APPLICABLE
Sample Date:	2016/06	***Frequency:***	MONTHLY
Regulation:	MISA COMPLIANCE	***Sector:***	PETROLEUM REFINERIES
Value:	0.014378	***Component Type:***	AVERAGE
Unit of Measure:	KG/D		
Control Point Name:	PLANT - ONCE THROUGH COOLING WATER (OTCW)		
Parameter Name:	BENZENE C6H6		

MISA Industrial Wastewater Discharge

Company Code:	0000130104	***Result Structure:***	MISA MONTHLY REPORTING
Control Point ID:	0700	***Param Reported As:***	AS CARBON

Sample Date: 2016/05
Regulation: MISA COMPLIANCE
Value: 27.22
Unit of Measure: KG/D
Control Point Name: PLANT - PROCESS EFFLUENT
Parameter Name: CARBON, DISSOLVED ORGANIC
Frequency: MONTHLY
Sector: PETROLEUM REFINERIES
Component Type: AVERAGE

MISA Industrial Wastewater Discharge

Company Code: 0000130104
Control Point ID: 0700
Sample Date: 2016/05
Regulation: MISA COMPLIANCE
Value: 23.749
Unit of Measure: KG/D
Control Point Name: PLANT - PROCESS EFFLUENT
Parameter Name: CARBON, DISSOLVED ORGANIC
Result Structure: MISA MONTHLY REPORTING
Param Reported As: AS CARBON
Frequency: MONTHLY
Sector: PETROLEUM REFINERIES
Component Type: MINIMUM

MISA Industrial Wastewater Discharge

Company Code: 0000130104
Control Point ID: 0800
Sample Date: 2016/10
Regulation: MISA COMPLIANCE
Value: 0.01414
Unit of Measure: KG/D
Control Point Name: PLANT - ONCE THROUGH COOLING WATER (OTCW)
Parameter Name: BENZENE C6H6
Result Structure: MISA MONTHLY REPORTING
Param Reported As: NOT APPLICABLE
Frequency: MONTHLY
Sector: PETROLEUM REFINERIES
Component Type: AVERAGE

MISA Industrial Wastewater Discharge

Company Code: 0000130104
Control Point ID: 0700
Sample Date: 2016/03
Regulation: MISA COMPLIANCE
Value: 31
Unit of Measure: KG/D
Control Point Name: PLANT - PROCESS EFFLUENT
Parameter Name: RESIDUE,PART LOSS ON IGNIT.
Result Structure: MISA MONTHLY REPORTING
Param Reported As: NOT APPLICABLE
Frequency: MONTHLY
Sector: PETROLEUM REFINERIES
Component Type: NUM. IN AVERAGE

MISA Industrial Wastewater Discharge

Company Code: 0000130104
Control Point ID: 0700
Sample Date: 2016/11
Regulation: MISA COMPLIANCE
Value: 0.041661
Unit of Measure: KG/D
Control Point Name: PLANT - PROCESS EFFLUENT
Parameter Name: SULPHIDE, UNFILTERED REACTIVE
Result Structure: MISA MONTHLY REPORTING
Param Reported As: AS SULPHIDE
Frequency: MONTHLY
Sector: PETROLEUM REFINERIES
Component Type: AVERAGE

MISA Industrial Wastewater Discharge

Company Code: 0000130104
Control Point ID: 0700
Sample Date: 2016/12
Regulation: MISA COMPLIANCE
Value: 0
Unit of Measure: KG/D
Control Point Name: PLANT - PROCESS EFFLUENT
Result Structure: MISA MONTHLY REPORTING
Param Reported As: AS NITROGEN
Frequency: MONTHLY
Sector: PETROLEUM REFINERIES
Component Type: MINIMUM

Parameter Name: AMMONIUM+AMMONIA, TOTAL FILTER.REAC

MISA Industrial Wastewater Discharge

Company Code: 0000130104
Control Point ID: 0700
Sample Date: 2016/06
Regulation: MISA COMPLIANCE
Value: 0.040761
Unit of Measure: KG/D
Control Point Name: PLANT - PROCESS EFFLUENT
Parameter Name: SULPHIDE, UNFILTERED REACTIVE
Result Structure: MISA MONTHLY REPORTING
Param Reported As: AS SULPHIDE
Frequency: MONTHLY
Sector: PETROLEUM REFINERIES
Component Type: MINIMUM

MISA Industrial Wastewater Discharge

Company Code: 0000130104
Control Point ID: 0700
Sample Date: 2016/05
Regulation: MISA COMPLIANCE
Value: 4
Unit of Measure: KG/D
Control Point Name: PLANT - PROCESS EFFLUENT
Parameter Name: RESIDUE, PARTICULATE
Result Structure: MISA MONTHLY REPORTING
Param Reported As: NOT APPLICABLE
Frequency: MONTHLY
Sector: PETROLEUM REFINERIES
Component Type: NUM. IN AVERAGE

MISA Industrial Wastewater Discharge

Company Code: 0000130104
Control Point ID: 0700
Sample Date: 2016/05
Regulation: MISA COMPLIANCE
Value: 7.9099
Unit of Measure: KG/D
Control Point Name: PLANT - PROCESS EFFLUENT
Parameter Name: RESIDUE,PART LOSS ON IGNIT.
Result Structure: MISA MONTHLY REPORTING
Param Reported As: NOT APPLICABLE
Frequency: MONTHLY
Sector: PETROLEUM REFINERIES
Component Type: AVERAGE

MISA Industrial Wastewater Discharge

Company Code: 0000130104
Control Point ID: 0800
Sample Date: 2016/02
Regulation: MISA COMPLIANCE
Value: 4
Unit of Measure: KG/D
Control Point Name: PLANT - ONCE THROUGH COOLING WATER (OTCW)
Parameter Name: PHENOLICS, UNFILTERED REACTIVE
Result Structure: MISA MONTHLY REPORTING
Param Reported As: AS PHENOL
Frequency: MONTHLY
Sector: PETROLEUM REFINERIES
Component Type: NUM. IN AVERAGE

MISA Industrial Wastewater Discharge

Company Code: 0000130104
Control Point ID: 0800
Sample Date: 2016/02
Regulation: MISA COMPLIANCE
Value: 0.5041
Unit of Measure: KG/D
Control Point Name: PLANT - ONCE THROUGH COOLING WATER (OTCW)
Parameter Name: SULPHIDE, UNFILTERED REACTIVE
Result Structure: MISA MONTHLY REPORTING
Param Reported As: AS SULPHIDE
Frequency: MONTHLY
Sector: PETROLEUM REFINERIES
Component Type: AVERAGE

MISA Industrial Wastewater Discharge

Company Code: 0000130104
Control Point ID: 0800
Sample Date: 2016/02
Regulation: MISA COMPLIANCE
Value: 0.4872
Unit of Measure: KG/D
Control Point Name: PLANT - ONCE THROUGH COOLING WATER (OTCW)
Parameter Name: SULPHIDE, UNFILTERED REACTIVE
Result Structure: MISA MONTHLY REPORTING
Param Reported As: AS SULPHIDE
Frequency: MONTHLY
Sector: PETROLEUM REFINERIES
Component Type: MINIMUM

MISA Industrial Wastewater Discharge

Company Code: 0000130104
Control Point ID: 0800
Sample Date: 2016/11
Regulation: MISA COMPLIANCE
Value: 0.49544
Unit of Measure: KG/D
Control Point Name: PLANT - ONCE THROUGH COOLING WATER (OTCW)
Parameter Name: SULPHIDE, UNFILTERED REACTIVE
Result Structure: MISA MONTHLY REPORTING
Param Reported As: AS SULPHIDE
Frequency: MONTHLY
Sector: PETROLEUM REFINERIES
Component Type: MINIMUM

MISA Industrial Wastewater Discharge

Company Code: 0000130104
Control Point ID: 0800
Sample Date: 2016/12
Regulation: MISA COMPLIANCE
Value: 0.0145
Unit of Measure: KG/D
Control Point Name: PLANT - ONCE THROUGH COOLING WATER (OTCW)
Parameter Name: BENZENE C6H6
Result Structure: MISA MONTHLY REPORTING
Param Reported As: NOT APPLICABLE
Frequency: MONTHLY
Sector: PETROLEUM REFINERIES
Component Type: MAXIMUM

MISA Industrial Wastewater Discharge

Company Code: 0000130104
Control Point ID: 0700
Sample Date: 2016/04
Regulation: MISA COMPLIANCE
Value: 0.42052
Unit of Measure: KG/D
Control Point Name: PLANT - PROCESS EFFLUENT
Parameter Name: AMMONIUM+AMMONIA, TOTAL FILTER.REAC
Result Structure: MISA MONTHLY REPORTING
Param Reported As: AS NITROGEN
Frequency: MONTHLY
Sector: PETROLEUM REFINERIES
Component Type: MAXIMUM

MISA Industrial Wastewater Discharge

Company Code: 0000130104
Control Point ID: 0700
Sample Date: 2016/04
Regulation: MISA COMPLIANCE
Value: 31.897
Unit of Measure: KG/D
Control Point Name: PLANT - PROCESS EFFLUENT
Parameter Name: CARBON, DISSOLVED ORGANIC
Result Structure: MISA MONTHLY REPORTING
Param Reported As: AS CARBON
Frequency: MONTHLY
Sector: PETROLEUM REFINERIES
Component Type: AVERAGE

MISA Industrial Wastewater Discharge

Company Code: 0000130104
Control Point ID: 0700
Sample Date: 2016/11
Regulation: MISA COMPLIANCE
Result Structure: MISA MONTHLY REPORTING
Param Reported As: AS PHENOL
Frequency: MONTHLY
Sector: PETROLEUM REFINERIES

Value: 0.0067929 ***Component Type:*** AVERAGE
Unit of Measure: KG/D
Control Point Name: PLANT - PROCESS EFFLUENT
Parameter Name: PHENOLICS, UNFILTERED REACTIVE

MISA Industrial Wastewater Discharge

Company Code: 0000130104 ***Result Structure:*** MISA MONTHLY REPORTING
Control Point ID: 0700 ***Param Reported As:*** AS PHOSPHORUS
Sample Date: 2016/11 ***Frequency:*** MONTHLY
Regulation: MISA COMPLIANCE ***Sector:*** PETROLEUM REFINERIES
Value: 0.70653 ***Component Type:*** MINIMUM
Unit of Measure: KG/D
Control Point Name: PLANT - PROCESS EFFLUENT
Parameter Name: PHOSPHORUS,UNFILTERED TOTAL

MISA Industrial Wastewater Discharge

Company Code: 0000130104 ***Result Structure:*** MISA MONTHLY REPORTING
Control Point ID: 0700 ***Param Reported As:*** AS PHENOL
Sample Date: 2016/07 ***Frequency:*** MONTHLY
Regulation: MISA COMPLIANCE ***Sector:*** PETROLEUM REFINERIES
Value: 0.005863 ***Component Type:*** MINIMUM
Unit of Measure: KG/D
Control Point Name: PLANT - PROCESS EFFLUENT
Parameter Name: PHENOLICS, UNFILTERED REACTIVE

MISA Industrial Wastewater Discharge

Company Code: 0000130104 ***Result Structure:*** MISA MONTHLY REPORTING
Control Point ID: 0700 ***Param Reported As:*** AS PHOSPHORUS
Sample Date: 2016/07 ***Frequency:*** MONTHLY
Regulation: MISA COMPLIANCE ***Sector:*** PETROLEUM REFINERIES
Value: 5.4365 ***Component Type:*** MAXIMUM
Unit of Measure: KG/D
Control Point Name: PLANT - PROCESS EFFLUENT
Parameter Name: PHOSPHORUS,UNFILTERED TOTAL

MISA Industrial Wastewater Discharge

Company Code: 0000130104 ***Result Structure:*** MISA MONTHLY REPORTING
Control Point ID: 0800 ***Param Reported As:*** NOT APPLICABLE
Sample Date: 2016/12 ***Frequency:*** MONTHLY
Regulation: MISA COMPLIANCE ***Sector:*** PETROLEUM REFINERIES
Value: 4 ***Component Type:*** NUM. IN AVERAGE
Unit of Measure: M3/D
Control Point Name: PLANT - ONCE THROUGH COOLING WATER (OTCW)
Parameter Name: FLOW

MISA Industrial Wastewater Discharge

Company Code: 0000130104 ***Result Structure:*** MISA MONTHLY REPORTING
Control Point ID: 0800 ***Param Reported As:*** NOT APPLICABLE
Sample Date: 2016/12 ***Frequency:*** MONTHLY
Regulation: MISA COMPLIANCE ***Sector:*** PETROLEUM REFINERIES
Value: 0.0145 ***Component Type:*** MAXIMUM
Unit of Measure: KG/D
Control Point Name: PLANT - ONCE THROUGH COOLING WATER (OTCW)
Parameter Name: TOLUENE C7H8

MISA Industrial Wastewater Discharge

Company Code: 0000130104
Control Point ID: 0700
Sample Date: 2016/10
Regulation: MISA COMPLIANCE
Value: 6.373
Unit of Measure: KG/D
Control Point Name: PLANT - PROCESS EFFLUENT
Parameter Name: RESIDUE, PARTICULATE
Result Structure: MISA MONTHLY REPORTING
Param Reported As: NOT APPLICABLE
Frequency: MONTHLY
Sector: PETROLEUM REFINERIES
Component Type: MAXIMUM

MISA Industrial Wastewater Discharge

Company Code: 0000130104
Control Point ID: 0700
Sample Date: 2016/10
Regulation: MISA COMPLIANCE
Value: 5
Unit of Measure: KG/D
Control Point Name: PLANT - PROCESS EFFLUENT
Parameter Name: RESIDUE, PARTICULATE
Result Structure: MISA MONTHLY REPORTING
Param Reported As: NOT APPLICABLE
Frequency: MONTHLY
Sector: PETROLEUM REFINERIES
Component Type: NUM. IN AVERAGE

MISA Industrial Wastewater Discharge

Company Code: 0000130104
Control Point ID: 0700
Sample Date: 2016/10
Regulation: MISA COMPLIANCE
Value: 2.211
Unit of Measure: KG/D
Control Point Name: PLANT - PROCESS EFFLUENT
Parameter Name: RESIDUE,PART LOSS ON IGNIT.
Result Structure: MISA MONTHLY REPORTING
Param Reported As: NOT APPLICABLE
Frequency: MONTHLY
Sector: PETROLEUM REFINERIES
Component Type: MINIMUM

MISA Industrial Wastewater Discharge

Company Code: 0000130104
Control Point ID: 0800
Sample Date: 2016/01
Regulation: MISA COMPLIANCE
Value: 0.014509
Unit of Measure: KG/D
Control Point Name: PLANT - ONCE THROUGH COOLING WATER (OTCW)
Parameter Name: BENZENE C6H6
Result Structure: MISA MONTHLY REPORTING
Param Reported As: NOT APPLICABLE
Frequency: MONTHLY
Sector: PETROLEUM REFINERIES
Component Type: AVERAGE

MISA Industrial Wastewater Discharge

Company Code: 0000130104
Control Point ID: 0700
Sample Date: 2016/07
Regulation: MISA COMPLIANCE
Value: 0.058611
Unit of Measure: KG/D
Control Point Name: PLANT - PROCESS EFFLUENT
Parameter Name: SULPHIDE, UNFILTERED REACTIVE
Result Structure: MISA MONTHLY REPORTING
Param Reported As: AS SULPHIDE
Frequency: MONTHLY
Sector: PETROLEUM REFINERIES
Component Type: AVERAGE

MISA Industrial Wastewater Discharge

Company Code: 0000130104
Result Structure: MISA MONTHLY REPORTING

Control Point ID: 0700
Sample Date: 2016/01
Regulation: MISA COMPLIANCE
Value: 25.152
Unit of Measure: KG/D
Control Point Name: PLANT - PROCESS EFFLUENT
Parameter Name: RESIDUE,PART LOSS ON IGNIT.
Param Reported As: NOT APPLICABLE
Frequency: MONTHLY
Sector: PETROLEUM REFINERIES
Component Type: MAXIMUM

MISA Industrial Wastewater Discharge

Company Code: 0000130104
Control Point ID: 0700
Sample Date: 2016/01
Regulation: MISA COMPLIANCE
Value: 4.4615
Unit of Measure: KG/D
Control Point Name: PLANT - PROCESS EFFLUENT
Parameter Name: SOLVENT EXTRACTABLES
Result Structure: MISA MONTHLY REPORTING
Param Reported As: NOT APPLICABLE
Frequency: MONTHLY
Sector: PETROLEUM REFINERIES
Component Type: MAXIMUM

MISA Industrial Wastewater Discharge

Company Code: 0000130104
Control Point ID: 0700
Sample Date: 2016/01
Regulation: MISA COMPLIANCE
Value: 4
Unit of Measure: KG/D
Control Point Name: PLANT - PROCESS EFFLUENT
Parameter Name: PHOSPHORUS,UNFILTERED TOTAL
Result Structure: MISA MONTHLY REPORTING
Param Reported As: AS PHOSPHORUS
Frequency: MONTHLY
Sector: PETROLEUM REFINERIES
Component Type: NUM. IN AVERAGE

MISA Industrial Wastewater Discharge

Company Code: 0000130104
Control Point ID: 0700
Sample Date: 2016/02
Regulation: MISA COMPLIANCE
Value: 11281
Unit of Measure: M3/D
Control Point Name: PLANT - PROCESS EFFLUENT
Parameter Name: FLOW
Result Structure: MISA MONTHLY REPORTING
Param Reported As: NOT APPLICABLE
Frequency: MONTHLY
Sector: PETROLEUM REFINERIES
Component Type: MAXIMUM

MISA Industrial Wastewater Discharge

Company Code: 0000130104
Control Point ID: 0700
Sample Date: 2016/02
Regulation: MISA COMPLIANCE
Value: 4038
Unit of Measure: M3/D
Control Point Name: PLANT - PROCESS EFFLUENT
Parameter Name: FLOW
Result Structure: MISA MONTHLY REPORTING
Param Reported As: NOT APPLICABLE
Frequency: MONTHLY
Sector: PETROLEUM REFINERIES
Component Type: MINIMUM

MISA Industrial Wastewater Discharge

Company Code: 0000130104
Control Point ID: 0700
Sample Date: 2016/04
Regulation: MISA COMPLIANCE
Value: 8.924
Unit of Measure: KG/D
Result Structure: MISA MONTHLY REPORTING
Param Reported As: NOT APPLICABLE
Frequency: MONTHLY
Sector: PETROLEUM REFINERIES
Component Type: MAXIMUM

Control Point Name: PLANT - PROCESS EFFLUENT
Parameter Name: RESIDUE, PARTICULATE

MISA Industrial Wastewater Discharge

Company Code: 0000130104
Control Point ID: 0700
Sample Date: 2016/04
Regulation: MISA COMPLIANCE
Value: 5.17
Unit of Measure: KG/D
Control Point Name: PLANT - PROCESS EFFLUENT
Parameter Name: RESIDUE, PARTICULATE
Result Structure: MISA MONTHLY REPORTING
Param Reported As: NOT APPLICABLE
Frequency: MONTHLY
Sector: PETROLEUM REFINERIES
Component Type: MINIMUM

MISA Industrial Wastewater Discharge

Company Code: 0000130104
Control Point ID: 0800
Sample Date: 2016/10
Regulation: MISA COMPLIANCE
Value: 70699.6
Unit of Measure: M3/D
Control Point Name: PLANT - ONCE THROUGH COOLING WATER (OTCW)
Parameter Name: FLOW
Result Structure: MISA MONTHLY REPORTING
Param Reported As: NOT APPLICABLE
Frequency: MONTHLY
Sector: PETROLEUM REFINERIES
Component Type: AVERAGE

MISA Industrial Wastewater Discharge

Company Code: 0000130104
Control Point ID: 0800
Sample Date: 2016/10
Regulation: MISA COMPLIANCE
Value: 0.070766
Unit of Measure: KG/D
Control Point Name: PLANT - ONCE THROUGH COOLING WATER (OTCW)
Parameter Name: PHENOLICS, UNFILTERED REACTIVE
Result Structure: MISA MONTHLY REPORTING
Param Reported As: AS PHENOL
Frequency: MONTHLY
Sector: PETROLEUM REFINERIES
Component Type: AVERAGE

MISA Industrial Wastewater Discharge

Company Code: 0000130104
Control Point ID: 0800
Sample Date: 2016/10
Regulation: MISA COMPLIANCE
Value: 5
Unit of Measure: KG/D
Control Point Name: PLANT - ONCE THROUGH COOLING WATER (OTCW)
Parameter Name: PHENOLICS, UNFILTERED REACTIVE
Result Structure: MISA MONTHLY REPORTING
Param Reported As: AS PHENOL
Frequency: MONTHLY
Sector: PETROLEUM REFINERIES
Component Type: NUM. IN AVERAGE

MISA Industrial Wastewater Discharge

Company Code: 0000130104
Control Point ID: 0800
Sample Date: 2016/07
Regulation: MISA COMPLIANCE
Value: 70753.9
Unit of Measure: M3/D
Control Point Name: PLANT - ONCE THROUGH COOLING WATER (OTCW)
Parameter Name: FLOW
Result Structure: MISA MONTHLY REPORTING
Param Reported As: NOT APPLICABLE
Frequency: MONTHLY
Sector: PETROLEUM REFINERIES
Component Type: AVERAGE

MISA Industrial Wastewater

Discharge

Company Code:	0000130104	***Result Structure:***	MISA MONTHLY REPORTING
Control Point ID:	0800	***Param Reported As:***	AS SULPHIDE
Sample Date:	2016/07	***Frequency:***	MONTHLY
Regulation:	MISA COMPLIANCE	***Sector:***	PETROLEUM REFINERIES
Value:	0.51649	***Component Type:***	MAXIMUM
Unit of Measure:	KG/D		
Control Point Name:	PLANT - ONCE THROUGH COOLING WATER (OTCW)		
Parameter Name:	SULPHIDE, UNFILTERED REACTIVE		

MISA Industrial Wastewater Discharge

Company Code:	0000130104	***Result Structure:***	MISA MONTHLY REPORTING
Control Point ID:	0800	***Param Reported As:***	NOT APPLICABLE
Sample Date:	2016/08	***Frequency:***	MONTHLY
Regulation:	MISA COMPLIANCE	***Sector:***	PETROLEUM REFINERIES
Value:	0.014305	***Component Type:***	AVERAGE
Unit of Measure:	KG/D		
Control Point Name:	PLANT - ONCE THROUGH COOLING WATER (OTCW)		
Parameter Name:	BENZENE C6H6		

MISA Industrial Wastewater Discharge

Company Code:	0000130104	***Result Structure:***	MISA MONTHLY REPORTING
Control Point ID:	0800	***Param Reported As:***	NOT APPLICABLE
Sample Date:	2016/08	***Frequency:***	MONTHLY
Regulation:	MISA COMPLIANCE	***Sector:***	PETROLEUM REFINERIES
Value:	5	***Component Type:***	NUM. IN AVERAGE
Unit of Measure:	M3/D		
Control Point Name:	PLANT - ONCE THROUGH COOLING WATER (OTCW)		
Parameter Name:	FLOW		

MISA Industrial Wastewater Discharge

Company Code:	0000130104	***Result Structure:***	MISA MONTHLY REPORTING
Control Point ID:	0800	***Param Reported As:***	AS PHENOL
Sample Date:	2016/07	***Frequency:***	MONTHLY
Regulation:	MISA COMPLIANCE	***Sector:***	PETROLEUM REFINERIES
Value:	4	***Component Type:***	NUM. IN AVERAGE
Unit of Measure:	KG/D		
Control Point Name:	PLANT - ONCE THROUGH COOLING WATER (OTCW)		
Parameter Name:	PHENOLICS, UNFILTERED REACTIVE		

MISA Industrial Wastewater Discharge

Company Code:	0000130104	***Result Structure:***	MISA MONTHLY REPORTING
Control Point ID:	0700	***Param Reported As:***	AS PHENOL
Sample Date:	2016/02	***Frequency:***	MONTHLY
Regulation:	MISA COMPLIANCE	***Sector:***	PETROLEUM REFINERIES
Value:	0.011281	***Component Type:***	MAXIMUM
Unit of Measure:	KG/D		
Control Point Name:	PLANT - PROCESS EFFLUENT		
Parameter Name:	PHENOLICS, UNFILTERED REACTIVE		

MISA Industrial Wastewater Discharge

Company Code:	0000130104	***Result Structure:***	MISA MONTHLY REPORTING
Control Point ID:	0800	***Param Reported As:***	NOT APPLICABLE
Sample Date:	2016/10	***Frequency:***	MONTHLY

Regulation: MISA COMPLIANCE
Value: 5
Unit of Measure: KG/D
Control Point Name: PLANT - ONCE THROUGH COOLING WATER (OTCW)
Parameter Name: TOLUENE C7H8
Sector: PETROLEUM REFINERIES
Component Type: NUM. IN AVERAGE

MISA Industrial Wastewater Discharge

Company Code: 0000130104
Control Point ID: 0800
Sample Date: 2016/11
Regulation: MISA COMPLIANCE
Value: 5
Unit of Measure: M3/D
Control Point Name: PLANT - ONCE THROUGH COOLING WATER (OTCW)
Parameter Name: FLOW
Result Structure: MISA MONTHLY REPORTING
Param Reported As: NOT APPLICABLE
Frequency: MONTHLY
Sector: PETROLEUM REFINERIES
Component Type: NUM. IN AVERAGE

MISA Industrial Wastewater Discharge

Company Code: 0000130104
Control Point ID: 0700
Sample Date: 2016/09
Regulation: MISA COMPLIANCE
Value: 2.3352
Unit of Measure: KG/D
Control Point Name: PLANT - PROCESS EFFLUENT
Parameter Name: PHOSPHORUS,UNFILTERED TOTAL
Result Structure: MISA MONTHLY REPORTING
Param Reported As: AS PHOSPHORUS
Frequency: MONTHLY
Sector: PETROLEUM REFINERIES
Component Type: MAXIMUM

MISA Industrial Wastewater Discharge

Company Code: 0000130104
Control Point ID: 0700
Sample Date: 2016/09
Regulation: MISA COMPLIANCE
Value: 4
Unit of Measure: KG/D
Control Point Name: PLANT - PROCESS EFFLUENT
Parameter Name: RESIDUE, PARTICULATE
Result Structure: MISA MONTHLY REPORTING
Param Reported As: NOT APPLICABLE
Frequency: MONTHLY
Sector: PETROLEUM REFINERIES
Component Type: NUM. IN AVERAGE

MISA Industrial Wastewater Discharge

Company Code: 0000130104
Control Point ID: 0700
Sample Date: 2016/09
Regulation: MISA COMPLIANCE
Value: 35.56
Unit of Measure: KG/D
Control Point Name: PLANT - PROCESS EFFLUENT
Parameter Name: RESIDUE,PART LOSS ON IGNIT.
Result Structure: MISA MONTHLY REPORTING
Param Reported As: NOT APPLICABLE
Frequency: MONTHLY
Sector: PETROLEUM REFINERIES
Component Type: MAXIMUM

MISA Industrial Wastewater Discharge

Company Code: 0000130104
Control Point ID: 0700
Sample Date: 2016/03
Regulation: MISA COMPLIANCE
Value: 5
Unit of Measure: KG/D
Control Point Name: PLANT - PROCESS EFFLUENT
Parameter Name: CARBON, DISSOLVED ORGANIC
Result Structure: MISA MONTHLY REPORTING
Param Reported As: AS CARBON
Frequency: MONTHLY
Sector: PETROLEUM REFINERIES
Component Type: NUM. IN AVERAGE

MISA Industrial Wastewater Discharge

Company Code: 0000130104
Control Point ID: 0800
Sample Date: 2016/08
Regulation: MISA COMPLIANCE
Value: 0.014305
Unit of Measure: KG/D
Control Point Name: PLANT - ONCE THROUGH COOLING WATER (OTCW)
Parameter Name: TOLUENE C7H8
Result Structure: MISA MONTHLY REPORTING
Param Reported As: NOT APPLICABLE
Frequency: MONTHLY
Sector: PETROLEUM REFINERIES
Component Type: AVERAGE

MISA Industrial Wastewater Discharge

Company Code: 0000130104
Control Point ID: 0800
Sample Date: 2016/09
Regulation: MISA COMPLIANCE
Value: 0.014534
Unit of Measure: KG/D
Control Point Name: PLANT - ONCE THROUGH COOLING WATER (OTCW)
Parameter Name: BENZENE C6H6
Result Structure: MISA MONTHLY REPORTING
Param Reported As: NOT APPLICABLE
Frequency: MONTHLY
Sector: PETROLEUM REFINERIES
Component Type: AVERAGE

MISA Industrial Wastewater Discharge

Company Code: 0000130104
Control Point ID: 0700
Sample Date: 2016/01
Regulation: MISA COMPLIANCE
Value: 1.6331
Unit of Measure: KG/D
Control Point Name: PLANT - PROCESS EFFLUENT
Parameter Name: PHOSPHORUS,UNFILTERED TOTAL
Result Structure: MISA MONTHLY REPORTING
Param Reported As: AS PHOSPHORUS
Frequency: MONTHLY
Sector: PETROLEUM REFINERIES
Component Type: MAXIMUM

MISA Industrial Wastewater Discharge

Company Code: 0000130104
Control Point ID: 0700
Sample Date: 2016/01
Regulation: MISA COMPLIANCE
Value: 8.1673
Unit of Measure: KG/D
Control Point Name: PLANT - PROCESS EFFLUENT
Parameter Name: RESIDUE, PARTICULATE
Result Structure: MISA MONTHLY REPORTING
Param Reported As: NOT APPLICABLE
Frequency: MONTHLY
Sector: PETROLEUM REFINERIES
Component Type: AVERAGE

MISA Industrial Wastewater Discharge

Company Code: 0000130104
Control Point ID: 0700
Sample Date: 2016/01
Regulation: MISA COMPLIANCE
Value: 0.051618
Unit of Measure: KG/D
Control Point Name: PLANT - PROCESS EFFLUENT
Parameter Name: SULPHIDE, UNFILTERED REACTIVE
Result Structure: MISA MONTHLY REPORTING
Param Reported As: AS SULPHIDE
Frequency: MONTHLY
Sector: PETROLEUM REFINERIES
Component Type: MINIMUM

MISA Industrial Wastewater Discharge

Company Code: 0000130104
Control Point ID: 0700
Sample Date: 2016/04
Regulation: MISA COMPLIANCE
Value: 4.465
Unit of Measure: KG/D
Control Point Name: PLANT - PROCESS EFFLUENT
Parameter Name: RESIDUE,PART LOSS ON IGNIT.
Result Structure: MISA MONTHLY REPORTING
Param Reported As: NOT APPLICABLE
Frequency: MONTHLY
Sector: PETROLEUM REFINERIES
Component Type: MINIMUM

MISA Industrial Wastewater Discharge

Company Code: 0000130104
Control Point ID: 0700
Sample Date: 2016/04
Regulation: MISA COMPLIANCE
Value: 3.7203
Unit of Measure: KG/D
Control Point Name: PLANT - PROCESS EFFLUENT
Parameter Name: SOLVENT EXTRACTABLES
Result Structure: MISA MONTHLY REPORTING
Param Reported As: NOT APPLICABLE
Frequency: MONTHLY
Sector: PETROLEUM REFINERIES
Component Type: AVERAGE

MISA Industrial Wastewater Discharge

Company Code: 0000130104
Control Point ID: 0700
Sample Date: 2016/04
Regulation: MISA COMPLIANCE
Value: 0.062468
Unit of Measure: KG/D
Control Point Name: PLANT - PROCESS EFFLUENT
Parameter Name: SULPHIDE, UNFILTERED REACTIVE
Result Structure: MISA MONTHLY REPORTING
Param Reported As: AS SULPHIDE
Frequency: MONTHLY
Sector: PETROLEUM REFINERIES
Component Type: MAXIMUM

MISA Industrial Wastewater Discharge

Company Code: 0000130104
Control Point ID: 0800
Sample Date: 2016/10
Regulation: MISA COMPLIANCE
Value: 0.014816
Unit of Measure: KG/D
Control Point Name: PLANT - ONCE THROUGH COOLING WATER (OTCW)
Parameter Name: BENZENE C6H6
Result Structure: MISA MONTHLY REPORTING
Param Reported As: NOT APPLICABLE
Frequency: MONTHLY
Sector: PETROLEUM REFINERIES
Component Type: MAXIMUM

MISA Industrial Wastewater Discharge

Company Code: 0000130104
Control Point ID: 0800
Sample Date: 2016/10
Regulation: MISA COMPLIANCE
Value: 5
Unit of Measure: M3/D
Control Point Name: PLANT - ONCE THROUGH COOLING WATER (OTCW)
Parameter Name: FLOW
Result Structure: MISA MONTHLY REPORTING
Param Reported As: NOT APPLICABLE
Frequency: MONTHLY
Sector: PETROLEUM REFINERIES
Component Type: NUM. IN AVERAGE

MISA Industrial Wastewater Discharge

Company Code: 0000130104
Control Point ID: 0800
Sample Date: 2016/10
Regulation: MISA COMPLIANCE
Value: 0.074082
Result Structure: MISA MONTHLY REPORTING
Param Reported As: AS PHENOL
Frequency: MONTHLY
Sector: PETROLEUM REFINERIES
Component Type: MAXIMUM

Unit of Measure: KG/D
Control Point Name: PLANT - ONCE THROUGH COOLING WATER (OTCW)
Parameter Name: PHENOLICS, UNFILTERED REACTIVE

MISA Industrial Wastewater Discharge

Company Code: 0000130104
Control Point ID: 0800
Sample Date: 2016/10
Regulation: MISA COMPLIANCE
Value: 0.4949
Unit of Measure: KG/D
Control Point Name: PLANT - ONCE THROUGH COOLING WATER (OTCW)
Parameter Name: SULPHIDE, UNFILTERED REACTIVE
Result Structure: MISA MONTHLY REPORTING
Param Reported As: AS SULPHIDE
Frequency: MONTHLY
Sector: PETROLEUM REFINERIES
Component Type: AVERAGE

MISA Industrial Wastewater Discharge

Company Code: 0000130104
Control Point ID: 0800
Sample Date: 2016/07
Regulation: MISA COMPLIANCE
Value: 0.073784
Unit of Measure: KG/D
Control Point Name: PLANT - ONCE THROUGH COOLING WATER (OTCW)
Parameter Name: PHENOLICS, UNFILTERED REACTIVE
Result Structure: MISA MONTHLY REPORTING
Param Reported As: AS PHENOL
Frequency: MONTHLY
Sector: PETROLEUM REFINERIES
Component Type: MAXIMUM

MISA Industrial Wastewater Discharge

Company Code: 0000130104
Control Point ID: 0800
Sample Date: 2016/07
Regulation: MISA COMPLIANCE
Value: 0.064629
Unit of Measure: KG/D
Control Point Name: PLANT - ONCE THROUGH COOLING WATER (OTCW)
Parameter Name: PHENOLICS, UNFILTERED REACTIVE
Result Structure: MISA MONTHLY REPORTING
Param Reported As: AS PHENOL
Frequency: MONTHLY
Sector: PETROLEUM REFINERIES
Component Type: MINIMUM

MISA Industrial Wastewater Discharge

Company Code: 0000130104
Control Point ID: 0800
Sample Date: 2016/07
Regulation: MISA COMPLIANCE
Value: 0.012926
Unit of Measure: KG/D
Control Point Name: PLANT - ONCE THROUGH COOLING WATER (OTCW)
Parameter Name: TOLUENE C7H8
Result Structure: MISA MONTHLY REPORTING
Param Reported As: NOT APPLICABLE
Frequency: MONTHLY
Sector: PETROLEUM REFINERIES
Component Type: MINIMUM

MISA Industrial Wastewater Discharge

Company Code: 0000130104
Control Point ID: 0800
Sample Date: 2016/07
Regulation: MISA COMPLIANCE
Value: 4
Unit of Measure: KG/D
Control Point Name: PLANT - ONCE THROUGH COOLING WATER (OTCW)
Parameter Name: TOLUENE C7H8
Result Structure: MISA MONTHLY REPORTING
Param Reported As: NOT APPLICABLE
Frequency: MONTHLY
Sector: PETROLEUM REFINERIES
Component Type: NUM. IN AVERAGE

MISA Industrial Wastewater Discharge

Company Code: 0000130104
Control Point ID: 0800
Sample Date: 2016/08
Regulation: MISA COMPLIANCE
Value: 0.014062
Unit of Measure: KG/D
Control Point Name: PLANT - ONCE THROUGH COOLING WATER (OTCW)
Parameter Name: BENZENE C6H6
Result Structure: MISA MONTHLY REPORTING
Param Reported As: NOT APPLICABLE
Frequency: MONTHLY
Sector: PETROLEUM REFINERIES
Component Type: MINIMUM

MISA Industrial Wastewater Discharge

Company Code: 0000130104
Control Point ID: 0800
Sample Date: 2016/08
Regulation: MISA COMPLIANCE
Value: 70311.6
Unit of Measure: M3/D
Control Point Name: PLANT - ONCE THROUGH COOLING WATER (OTCW)
Parameter Name: FLOW
Result Structure: MISA MONTHLY REPORTING
Param Reported As: NOT APPLICABLE
Frequency: MONTHLY
Sector: PETROLEUM REFINERIES
Component Type: MINIMUM

MISA Industrial Wastewater Discharge

Company Code: 0000130104
Control Point ID: 0800
Sample Date: 2016/07
Regulation: MISA COMPLIANCE
Value: 0.49528
Unit of Measure: KG/D
Control Point Name: PLANT - ONCE THROUGH COOLING WATER (OTCW)
Parameter Name: SULPHIDE, UNFILTERED REACTIVE
Result Structure: MISA MONTHLY REPORTING
Param Reported As: AS SULPHIDE
Frequency: MONTHLY
Sector: PETROLEUM REFINERIES
Component Type: AVERAGE

MISA Industrial Wastewater Discharge

Company Code: 0000130104
Control Point ID: 0700
Sample Date: 2016/02
Regulation: MISA COMPLIANCE
Value: 0.004038
Unit of Measure: KG/D
Control Point Name: PLANT - PROCESS EFFLUENT
Parameter Name: PHENOLICS, UNFILTERED REACTIVE
Result Structure: MISA MONTHLY REPORTING
Param Reported As: AS PHENOL
Frequency: MONTHLY
Sector: PETROLEUM REFINERIES
Component Type: MINIMUM

MISA Industrial Wastewater Discharge

Company Code: 0000130104
Control Point ID: 0700
Sample Date: 2016/09
Regulation: MISA COMPLIANCE
Value: 0.06237
Unit of Measure: KG/D
Control Point Name: PLANT - PROCESS EFFLUENT
Parameter Name: SULPHIDE, UNFILTERED REACTIVE
Result Structure: MISA MONTHLY REPORTING
Param Reported As: AS SULPHIDE
Frequency: MONTHLY
Sector: PETROLEUM REFINERIES
Component Type: AVERAGE

MISA Industrial Wastewater Discharge

Company Code: 0000130104
Control Point ID: 0700
Result Structure: MISA MONTHLY REPORTING
Param Reported As: AS CARBON

Sample Date: 2016/10
Regulation: MISA COMPLIANCE
Value: 28.679
Unit of Measure: KG/D
Control Point Name: PLANT - PROCESS EFFLUENT
Parameter Name: CARBON, DISSOLVED ORGANIC
Frequency: MONTHLY
Sector: PETROLEUM REFINERIES
Component Type: MAXIMUM

MISA Industrial Wastewater Discharge

Company Code: 0000130104
Control Point ID: 0700
Sample Date: 2016/02
Regulation: MISA COMPLIANCE
Value: 29
Unit of Measure: KG/D
Control Point Name: PLANT - PROCESS EFFLUENT
Parameter Name: RESIDUE,PART LOSS ON IGNIT.
Result Structure: MISA MONTHLY REPORTING
Param Reported As: NOT APPLICABLE
Frequency: MONTHLY
Sector: PETROLEUM REFINERIES
Component Type: NUM. IN AVERAGE

MISA Industrial Wastewater Discharge

Company Code: 0000130104
Control Point ID: 0800
Sample Date: 2016/08
Regulation: MISA COMPLIANCE
Value: 5
Unit of Measure: KG/D
Control Point Name: PLANT - ONCE THROUGH COOLING WATER (OTCW)
Parameter Name: PHENOLICS, UNFILTERED REACTIVE
Result Structure: MISA MONTHLY REPORTING
Param Reported As: AS PHENOL
Frequency: MONTHLY
Sector: PETROLEUM REFINERIES
Component Type: NUM. IN AVERAGE

MISA Industrial Wastewater Discharge

Company Code: 0000130104
Control Point ID: 0800
Sample Date: 2016/08
Regulation: MISA COMPLIANCE
Value: 5
Unit of Measure: KG/D
Control Point Name: PLANT - ONCE THROUGH COOLING WATER (OTCW)
Parameter Name: SULPHIDE, UNFILTERED REACTIVE
Result Structure: MISA MONTHLY REPORTING
Param Reported As: AS SULPHIDE
Frequency: MONTHLY
Sector: PETROLEUM REFINERIES
Component Type: NUM. IN AVERAGE

MISA Industrial Wastewater Discharge

Company Code: 0000130104
Control Point ID: 0800
Sample Date: 2016/08
Regulation: MISA COMPLIANCE
Value: 5
Unit of Measure: KG/D
Control Point Name: PLANT - ONCE THROUGH COOLING WATER (OTCW)
Parameter Name: TOLUENE C7H8
Result Structure: MISA MONTHLY REPORTING
Param Reported As: NOT APPLICABLE
Frequency: MONTHLY
Sector: PETROLEUM REFINERIES
Component Type: NUM. IN AVERAGE

MISA Industrial Wastewater Discharge

Company Code: 0000130104
Control Point ID: 0800
Sample Date: 2016/09
Regulation: MISA COMPLIANCE
Value: 0.014641
Unit of Measure: KG/D
Control Point Name: PLANT - ONCE THROUGH COOLING WATER (OTCW)
Result Structure: MISA MONTHLY REPORTING
Param Reported As: NOT APPLICABLE
Frequency: MONTHLY
Sector: PETROLEUM REFINERIES
Component Type: MAXIMUM

Parameter Name: BENZENE C6H6

MISA Industrial Wastewater Discharge

Company Code: 0000130104
Control Point ID: 0700
Sample Date: 2016/10
Regulation: MISA COMPLIANCE
Value: 29
Unit of Measure: M3/D
Control Point Name: PLANT - PROCESS EFFLUENT
Parameter Name: FLOW
Result Structure: MISA MONTHLY REPORTING
Param Reported As: NOT APPLICABLE
Frequency: MONTHLY
Sector: PETROLEUM REFINERIES
Component Type: NUM. IN AVERAGE

MISA Industrial Wastewater Discharge

Company Code: 0000130104
Control Point ID: 0700
Sample Date: 2016/01
Regulation: MISA COMPLIANCE
Value: 4
Unit of Measure: KG/D
Control Point Name: PLANT - PROCESS EFFLUENT
Parameter Name: AMMONIUM+AMMONIA, TOTAL FILTER.REAC
Result Structure: MISA MONTHLY REPORTING
Param Reported As: AS NITROGEN
Frequency: MONTHLY
Sector: PETROLEUM REFINERIES
Component Type: NUM. IN AVERAGE

MISA Industrial Wastewater Discharge

Company Code: 0000130104
Control Point ID: 0700
Sample Date: 2016/01
Regulation: MISA COMPLIANCE
Value: 7900.6
Unit of Measure: M3/D
Control Point Name: PLANT - PROCESS EFFLUENT
Parameter Name: FLOW
Result Structure: MISA MONTHLY REPORTING
Param Reported As: NOT APPLICABLE
Frequency: MONTHLY
Sector: PETROLEUM REFINERIES
Component Type: AVERAGE

MISA Industrial Wastewater Discharge

Company Code: 0000130104
Control Point ID: 0700
Sample Date: 2016/01
Regulation: MISA COMPLIANCE
Value: 0.005689
Unit of Measure: KG/D
Control Point Name: PLANT - PROCESS EFFLUENT
Parameter Name: PHENOLICS, UNFILTERED REACTIVE
Result Structure: MISA MONTHLY REPORTING
Param Reported As: AS PHENOL
Frequency: MONTHLY
Sector: PETROLEUM REFINERIES
Component Type: MINIMUM

MISA Industrial Wastewater Discharge

Company Code: 0000130104
Control Point ID: 0800
Sample Date: 2016/09
Regulation: MISA COMPLIANCE
Value: 0.50868
Unit of Measure: KG/D
Control Point Name: PLANT - ONCE THROUGH COOLING WATER (OTCW)
Parameter Name: SULPHIDE, UNFILTERED REACTIVE
Result Structure: MISA MONTHLY REPORTING
Param Reported As: AS SULPHIDE
Frequency: MONTHLY
Sector: PETROLEUM REFINERIES
Component Type: AVERAGE

MISA Industrial Wastewater Discharge

Company Code: 0000130104
Control Point ID: 0800
Sample Date: 2016/09
Regulation: MISA COMPLIANCE
Value: 0.014641
Unit of Measure: KG/D
Control Point Name: PLANT - ONCE THROUGH COOLING WATER (OTCW)
Parameter Name: TOLUENE C7H8
Result Structure: MISA MONTHLY REPORTING
Param Reported As: NOT APPLICABLE
Frequency: MONTHLY
Sector: PETROLEUM REFINERIES
Component Type: MAXIMUM

MISA Industrial Wastewater Discharge

Company Code: 0000130104
Control Point ID: 0700
Sample Date: 2016/03
Regulation: MISA COMPLIANCE
Value: 4552
Unit of Measure: M3/D
Control Point Name: PLANT - PROCESS EFFLUENT
Parameter Name: FLOW
Result Structure: MISA MONTHLY REPORTING
Param Reported As: NOT APPLICABLE
Frequency: MONTHLY
Sector: PETROLEUM REFINERIES
Component Type: MINIMUM

MISA Industrial Wastewater Discharge

Company Code: 0000130104
Control Point ID: 0700
Sample Date: 2016/03
Regulation: MISA COMPLIANCE
Value: 0.0085188
Unit of Measure: KG/D
Control Point Name: PLANT - PROCESS EFFLUENT
Parameter Name: PHENOLICS, UNFILTERED REACTIVE
Result Structure: MISA MONTHLY REPORTING
Param Reported As: AS PHENOL
Frequency: MONTHLY
Sector: PETROLEUM REFINERIES
Component Type: AVERAGE

MISA Industrial Wastewater Discharge

Company Code: 0000130104
Control Point ID: 0700
Sample Date: 2016/03
Regulation: MISA COMPLIANCE
Value: 3.0379
Unit of Measure: KG/D
Control Point Name: PLANT - PROCESS EFFLUENT
Parameter Name: PHOSPHORUS,UNFILTERED TOTAL
Result Structure: MISA MONTHLY REPORTING
Param Reported As: AS PHOSPHORUS
Frequency: MONTHLY
Sector: PETROLEUM REFINERIES
Component Type: MAXIMUM

MISA Industrial Wastewater Discharge

Company Code: 0000130104
Control Point ID: 0700
Sample Date: 2016/03
Regulation: MISA COMPLIANCE
Value: 8.176
Unit of Measure: KG/D
Control Point Name: PLANT - PROCESS EFFLUENT
Parameter Name: RESIDUE, PARTICULATE
Result Structure: MISA MONTHLY REPORTING
Param Reported As: NOT APPLICABLE
Frequency: MONTHLY
Sector: PETROLEUM REFINERIES
Component Type: MINIMUM

MISA Industrial Wastewater Discharge

Company Code: 0000130104
Control Point ID: 0700
Sample Date: 2016/03
Regulation: MISA COMPLIANCE
Result Structure: MISA MONTHLY REPORTING
Param Reported As: NOT APPLICABLE
Frequency: MONTHLY
Sector: PETROLEUM REFINERIES

Value: 5
Unit of Measure: KG/D
Control Point Name: PLANT - PROCESS EFFLUENT
Parameter Name: SOLVENT EXTRACTABLES
Component Type: NUM. IN AVERAGE

MISA Industrial Wastewater Discharge

Company Code: 0000130104
Control Point ID: 0700
Sample Date: 2016/03
Regulation: MISA COMPLIANCE
Value: 0.059534
Unit of Measure: KG/D
Control Point Name: PLANT - PROCESS EFFLUENT
Parameter Name: SULPHIDE, UNFILTERED REACTIVE
Result Structure: MISA MONTHLY REPORTING
Param Reported As: AS SULPHIDE
Frequency: MONTHLY
Sector: PETROLEUM REFINERIES
Component Type: AVERAGE

MISA Industrial Wastewater Discharge

Company Code: 0000130104
Control Point ID: 0700
Sample Date: 2016/06
Regulation: MISA COMPLIANCE
Value: 2.404
Unit of Measure: KG/D
Control Point Name: PLANT - PROCESS EFFLUENT
Parameter Name: SOLVENT EXTRACTABLES
Result Structure: MISA MONTHLY REPORTING
Param Reported As: NOT APPLICABLE
Frequency: MONTHLY
Sector: PETROLEUM REFINERIES
Component Type: MINIMUM

MISA Industrial Wastewater Discharge

Company Code: 0000130104
Control Point ID: 0700
Sample Date: 2016/06
Regulation: MISA COMPLIANCE
Value: 0.061803
Unit of Measure: KG/D
Control Point Name: PLANT - PROCESS EFFLUENT
Parameter Name: SULPHIDE, UNFILTERED REACTIVE
Result Structure: MISA MONTHLY REPORTING
Param Reported As: AS SULPHIDE
Frequency: MONTHLY
Sector: PETROLEUM REFINERIES
Component Type: MAXIMUM

MISA Industrial Wastewater Discharge

Company Code: 0000130104
Control Point ID: 0700
Sample Date: 2016/07
Regulation: MISA COMPLIANCE
Value: 5863
Unit of Measure: M3/D
Control Point Name: PLANT - PROCESS EFFLUENT
Parameter Name: FLOW
Result Structure: MISA MONTHLY REPORTING
Param Reported As: NOT APPLICABLE
Frequency: MONTHLY
Sector: PETROLEUM REFINERIES
Component Type: MINIMUM

MISA Industrial Wastewater Discharge

Company Code: 0000130104
Control Point ID: 0700
Sample Date: 2016/05
Regulation: MISA COMPLIANCE
Value: 31
Unit of Measure: KG/D
Control Point Name: PLANT - PROCESS EFFLUENT
Parameter Name: PHENOLICS, UNFILTERED REACTIVE
Result Structure: MISA MONTHLY REPORTING
Param Reported As: AS PHENOL
Frequency: MONTHLY
Sector: PETROLEUM REFINERIES
Component Type: NUM. IN AVERAGE

MISA Industrial Wastewater Discharge

Company Code: 0000130104
Control Point ID: 0800
Sample Date: 2016/02
Regulation: MISA COMPLIANCE
Value: 0.51683
Unit of Measure: KG/D
Control Point Name: PLANT - ONCE THROUGH COOLING WATER (OTCW)
Parameter Name: SULPHIDE, UNFILTERED REACTIVE
Result Structure: MISA MONTHLY REPORTING
Param Reported As: AS SULPHIDE
Frequency: MONTHLY
Sector: PETROLEUM REFINERIES
Component Type: MAXIMUM

MISA Industrial Wastewater Discharge

Company Code: 0000130104
Control Point ID: 0700
Sample Date: 2016/05
Regulation: MISA COMPLIANCE
Value: 2.7242
Unit of Measure: KG/D
Control Point Name: PLANT - PROCESS EFFLUENT
Parameter Name: SOLVENT EXTRACTABLES
Result Structure: MISA MONTHLY REPORTING
Param Reported As: NOT APPLICABLE
Frequency: MONTHLY
Sector: PETROLEUM REFINERIES
Component Type: MINIMUM

MISA Industrial Wastewater Discharge

Company Code: 0000130104
Control Point ID: 0700
Sample Date: 2016/11
Regulation: MISA COMPLIANCE
Value: 1.2046
Unit of Measure: KG/D
Control Point Name: PLANT - PROCESS EFFLUENT
Parameter Name: PHOSPHORUS,UNFILTERED TOTAL
Result Structure: MISA MONTHLY REPORTING
Param Reported As: AS PHOSPHORUS
Frequency: MONTHLY
Sector: PETROLEUM REFINERIES
Component Type: AVERAGE

MISA Industrial Wastewater Discharge

Company Code: 0000130104
Control Point ID: 0700
Sample Date: 2016/07
Regulation: MISA COMPLIANCE
Value: 4
Unit of Measure: KG/D
Control Point Name: PLANT - PROCESS EFFLUENT
Parameter Name: PHOSPHORUS,UNFILTERED TOTAL
Result Structure: MISA MONTHLY REPORTING
Param Reported As: AS PHOSPHORUS
Frequency: MONTHLY
Sector: PETROLEUM REFINERIES
Component Type: NUM. IN AVERAGE

MISA Industrial Wastewater Discharge

Company Code: 0000130104
Control Point ID: 0700
Sample Date: 2016/12
Regulation: MISA COMPLIANCE
Value: 17.923
Unit of Measure: KG/D
Control Point Name: PLANT - PROCESS EFFLUENT
Parameter Name: CARBON, DISSOLVED ORGANIC
Result Structure: MISA MONTHLY REPORTING
Param Reported As: AS CARBON
Frequency: MONTHLY
Sector: PETROLEUM REFINERIES
Component Type: MINIMUM

MISA Industrial Wastewater Discharge

Company Code: 0000130104
Result Structure: MISA MONTHLY REPORTING

Control Point ID: 0700
Sample Date: 2016/12
Regulation: MISA COMPLIANCE
Value: 31
Unit of Measure: KG/D
Control Point Name: PLANT - PROCESS EFFLUENT
Parameter Name: PHENOLICS, UNFILTERED REACTIVE
Param Reported As: AS PHENOL
Frequency: MONTHLY
Sector: PETROLEUM REFINERIES
Component Type: NUM. IN AVERAGE

MISA Industrial Wastewater Discharge

Company Code: 0000130104
Control Point ID: 0700
Sample Date: 2016/12
Regulation: MISA COMPLIANCE
Value: 3.394
Unit of Measure: KG/D
Control Point Name: PLANT - PROCESS EFFLUENT
Parameter Name: PHOSPHORUS,UNFILTERED TOTAL
Result Structure: MISA MONTHLY REPORTING
Param Reported As: AS PHOSPHORUS
Frequency: MONTHLY
Sector: PETROLEUM REFINERIES
Component Type: MAXIMUM

MISA Industrial Wastewater Discharge

Company Code: 0000130104
Control Point ID: 0700
Sample Date: 2016/12
Regulation: MISA COMPLIANCE
Value: 15.86
Unit of Measure: KG/D
Control Point Name: PLANT - PROCESS EFFLUENT
Parameter Name: RESIDUE, PARTICULATE
Result Structure: MISA MONTHLY REPORTING
Param Reported As: NOT APPLICABLE
Frequency: MONTHLY
Sector: PETROLEUM REFINERIES
Component Type: MAXIMUM

MISA Industrial Wastewater Discharge

Company Code: 0000130104
Control Point ID: 0700
Sample Date: 2016/12
Regulation: MISA COMPLIANCE
Value: 37.968
Unit of Measure: KG/D
Control Point Name: PLANT - PROCESS EFFLUENT
Parameter Name: RESIDUE,PART LOSS ON IGNIT.
Result Structure: MISA MONTHLY REPORTING
Param Reported As: NOT APPLICABLE
Frequency: MONTHLY
Sector: PETROLEUM REFINERIES
Component Type: MAXIMUM

MISA Industrial Wastewater Discharge

Company Code: 0000130104
Control Point ID: 0700
Sample Date: 2016/12
Regulation: MISA COMPLIANCE
Value: 3.2659
Unit of Measure: KG/D
Control Point Name: PLANT - PROCESS EFFLUENT
Parameter Name: SOLVENT EXTRACTABLES
Result Structure: MISA MONTHLY REPORTING
Param Reported As: NOT APPLICABLE
Frequency: MONTHLY
Sector: PETROLEUM REFINERIES
Component Type: MINIMUM

MISA Industrial Wastewater Discharge

Company Code: 0000130104
Control Point ID: 0700
Sample Date: 2016/12
Regulation: MISA COMPLIANCE
Value: 0.053526
Unit of Measure: KG/D
Result Structure: MISA MONTHLY REPORTING
Param Reported As: AS SULPHIDE
Frequency: MONTHLY
Sector: PETROLEUM REFINERIES
Component Type: AVERAGE

Control Point Name: PLANT - PROCESS EFFLUENT
Parameter Name: SULPHIDE, UNFILTERED REACTIVE

MISA Industrial Wastewater Discharge

Company Code: 0000130104
Control Point ID: 0800
Sample Date: 2016/12
Regulation: MISA COMPLIANCE
Value: 0.013777
Unit of Measure: KG/D
Control Point Name: PLANT - ONCE THROUGH COOLING WATER (OTCW)
Parameter Name: BENZENE C6H6
Result Structure: MISA MONTHLY REPORTING
Param Reported As: NOT APPLICABLE
Frequency: MONTHLY
Sector: PETROLEUM REFINERIES
Component Type: MINIMUM

MISA Industrial Wastewater Discharge

Company Code: 0000130104
Control Point ID: 0800
Sample Date: 2016/12
Regulation: MISA COMPLIANCE
Value: 0.50748
Unit of Measure: KG/D
Control Point Name: PLANT - ONCE THROUGH COOLING WATER (OTCW)
Parameter Name: SULPHIDE, UNFILTERED REACTIVE
Result Structure: MISA MONTHLY REPORTING
Param Reported As: AS SULPHIDE
Frequency: MONTHLY
Sector: PETROLEUM REFINERIES
Component Type: MAXIMUM

MISA Industrial Wastewater Discharge

Company Code: 0000130104
Control Point ID: 0700
Sample Date: 2016/07
Regulation: MISA COMPLIANCE
Value: 4
Unit of Measure: KG/D
Control Point Name: PLANT - PROCESS EFFLUENT
Parameter Name: SULPHIDE, UNFILTERED REACTIVE
Result Structure: MISA MONTHLY REPORTING
Param Reported As: AS SULPHIDE
Frequency: MONTHLY
Sector: PETROLEUM REFINERIES
Component Type: NUM. IN AVERAGE

MISA Industrial Wastewater Discharge

Company Code: 0000130104
Control Point ID: 0700
Sample Date: 2016/08
Regulation: MISA COMPLIANCE
Value: 5
Unit of Measure: KG/D
Control Point Name: PLANT - PROCESS EFFLUENT
Parameter Name: CARBON, DISSOLVED ORGANIC
Result Structure: MISA MONTHLY REPORTING
Param Reported As: AS CARBON
Frequency: MONTHLY
Sector: PETROLEUM REFINERIES
Component Type: NUM. IN AVERAGE

MISA Industrial Wastewater Discharge

Company Code: 0000130104
Control Point ID: 0700
Sample Date: 2016/08
Regulation: MISA COMPLIANCE
Value: 0.012121
Unit of Measure: KG/D
Control Point Name: PLANT - PROCESS EFFLUENT
Parameter Name: PHENOLICS, UNFILTERED REACTIVE
Result Structure: MISA MONTHLY REPORTING
Param Reported As: AS PHENOL
Frequency: MONTHLY
Sector: PETROLEUM REFINERIES
Component Type: MAXIMUM

MISA Industrial Wastewater

Discharge

Company Code: 0000130104
Control Point ID: 0700
Sample Date: 2016/11
Regulation: MISA COMPLIANCE
Value: 13.702
Unit of Measure: KG/D
Control Point Name: PLANT - PROCESS EFFLUENT
Parameter Name: CARBON, DISSOLVED ORGANIC
Result Structure: MISA MONTHLY REPORTING
Param Reported As: AS CARBON
Frequency: MONTHLY
Sector: PETROLEUM REFINERIES
Component Type: MINIMUM

MISA Industrial Wastewater Discharge

Company Code: 0000130104
Control Point ID: 0800
Sample Date: 2016/04
Regulation: MISA COMPLIANCE
Value: 0.014957
Unit of Measure: KG/D
Control Point Name: PLANT - ONCE THROUGH COOLING WATER (OTCW)
Parameter Name: BENZENE C6H6
Result Structure: MISA MONTHLY REPORTING
Param Reported As: NOT APPLICABLE
Frequency: MONTHLY
Sector: PETROLEUM REFINERIES
Component Type: MAXIMUM

MISA Industrial Wastewater Discharge

Company Code: 0000130104
Control Point ID: 0700
Sample Date: 2016/05
Regulation: MISA COMPLIANCE
Value: 4
Unit of Measure: KG/D
Control Point Name: PLANT - PROCESS EFFLUENT
Parameter Name: SULPHIDE, UNFILTERED REACTIVE
Result Structure: MISA MONTHLY REPORTING
Param Reported As: AS SULPHIDE
Frequency: MONTHLY
Sector: PETROLEUM REFINERIES
Component Type: NUM. IN AVERAGE

MISA Industrial Wastewater Discharge

Company Code: 0000130104
Control Point ID: 0700
Sample Date: 2016/06
Regulation: MISA COMPLIANCE
Value: 0.20963
Unit of Measure: KG/D
Control Point Name: PLANT - PROCESS EFFLUENT
Parameter Name: AMMONIUM+AMMONIA, TOTAL FILTER.REAC
Result Structure: MISA MONTHLY REPORTING
Param Reported As: AS NITROGEN
Frequency: MONTHLY
Sector: PETROLEUM REFINERIES
Component Type: MAXIMUM

MISA Industrial Wastewater Discharge

Company Code: 0000130104
Control Point ID: 0700
Sample Date: 2016/06
Regulation: MISA COMPLIANCE
Value: 19.438
Unit of Measure: KG/D
Control Point Name: PLANT - PROCESS EFFLUENT
Parameter Name: CARBON, DISSOLVED ORGANIC
Result Structure: MISA MONTHLY REPORTING
Param Reported As: AS CARBON
Frequency: MONTHLY
Sector: PETROLEUM REFINERIES
Component Type: MINIMUM

MISA Industrial Wastewater Discharge

Company Code: 0000130104
Control Point ID: 0700
Sample Date: 2016/06
Result Structure: MISA MONTHLY REPORTING
Param Reported As: NOT APPLICABLE
Frequency: MONTHLY

Regulation: MISA COMPLIANCE
Value: 30
Unit of Measure: M3/D
Control Point Name: PLANT - PROCESS EFFLUENT
Parameter Name: FLOW
Sector: PETROLEUM REFINERIES
Component Type: NUM. IN AVERAGE

MISA Industrial Wastewater Discharge

Company Code: 0000130104
Control Point ID: 0800
Sample Date: 2016/05
Regulation: MISA COMPLIANCE
Value: 0.015543
Unit of Measure: KG/D
Control Point Name: PLANT - ONCE THROUGH COOLING WATER (OTCW)
Parameter Name: BENZENE C6H6
Result Structure: MISA MONTHLY REPORTING
Param Reported As: NOT APPLICABLE
Frequency: MONTHLY
Sector: PETROLEUM REFINERIES
Component Type: MAXIMUM

MISA Industrial Wastewater Discharge

Company Code: 0000130104
Control Point ID: 0800
Sample Date: 2016/05
Regulation: MISA COMPLIANCE
Value: 0.013713
Unit of Measure: KG/D
Control Point Name: PLANT - ONCE THROUGH COOLING WATER (OTCW)
Parameter Name: BENZENE C6H6
Result Structure: MISA MONTHLY REPORTING
Param Reported As: NOT APPLICABLE
Frequency: MONTHLY
Sector: PETROLEUM REFINERIES
Component Type: MINIMUM

MISA Industrial Wastewater Discharge

Company Code: 0000130104
Control Point ID: 0800
Sample Date: 2016/01
Regulation: MISA COMPLIANCE
Value: 72543.7
Unit of Measure: M3/D
Control Point Name: PLANT - ONCE THROUGH COOLING WATER (OTCW)
Parameter Name: FLOW
Result Structure: MISA MONTHLY REPORTING
Param Reported As: NOT APPLICABLE
Frequency: MONTHLY
Sector: PETROLEUM REFINERIES
Component Type: AVERAGE

MISA Industrial Wastewater Discharge

Company Code: 0000130104
Control Point ID: 0800
Sample Date: 2016/01
Regulation: MISA COMPLIANCE
Value: 0.076674
Unit of Measure: KG/D
Control Point Name: PLANT - ONCE THROUGH COOLING WATER (OTCW)
Parameter Name: PHENOLICS, UNFILTERED REACTIVE
Result Structure: MISA MONTHLY REPORTING
Param Reported As: AS PHENOL
Frequency: MONTHLY
Sector: PETROLEUM REFINERIES
Component Type: MAXIMUM

MISA Industrial Wastewater Discharge

Company Code: 0000130104
Control Point ID: 0800
Sample Date: 2016/01
Regulation: MISA COMPLIANCE
Value: 0.015335
Unit of Measure: KG/D
Control Point Name: PLANT - ONCE THROUGH COOLING WATER (OTCW)
Parameter Name: TOLUENE C7H8
Result Structure: MISA MONTHLY REPORTING
Param Reported As: NOT APPLICABLE
Frequency: MONTHLY
Sector: PETROLEUM REFINERIES
Component Type: MAXIMUM

MISA Industrial Wastewater Discharge

Company Code: 0000130104
Control Point ID: 0800
Sample Date: 2016/01
Regulation: MISA COMPLIANCE
Value: 4
Unit of Measure: KG/D
Control Point Name: PLANT - ONCE THROUGH COOLING WATER (OTCW)
Parameter Name: TOLUENE C7H8
Result Structure: MISA MONTHLY REPORTING
Param Reported As: NOT APPLICABLE
Frequency: MONTHLY
Sector: PETROLEUM REFINERIES
Component Type: NUM. IN AVERAGE

MISA Industrial Wastewater Discharge

Company Code: 0000130104
Control Point ID: 0800
Sample Date: 2016/02
Regulation: MISA COMPLIANCE
Value: 4
Unit of Measure: KG/D
Control Point Name: PLANT - ONCE THROUGH COOLING WATER (OTCW)
Parameter Name: BENZENE C6H6
Result Structure: MISA MONTHLY REPORTING
Param Reported As: NOT APPLICABLE
Frequency: MONTHLY
Sector: PETROLEUM REFINERIES
Component Type: NUM. IN AVERAGE

MISA Industrial Wastewater Discharge

Company Code: 0000130104
Control Point ID: 0700
Sample Date: 2016/06
Regulation: MISA COMPLIANCE
Value: 5
Unit of Measure: KG/D
Control Point Name: PLANT - PROCESS EFFLUENT
Parameter Name: RESIDUE, PARTICULATE
Result Structure: MISA MONTHLY REPORTING
Param Reported As: NOT APPLICABLE
Frequency: MONTHLY
Sector: PETROLEUM REFINERIES
Component Type: NUM. IN AVERAGE

MISA Industrial Wastewater Discharge

Company Code: 0000130104
Control Point ID: 0800
Sample Date: 2016/03
Regulation: MISA COMPLIANCE
Value: 5
Unit of Measure: M3/D
Control Point Name: PLANT - ONCE THROUGH COOLING WATER (OTCW)
Parameter Name: FLOW
Result Structure: MISA MONTHLY REPORTING
Param Reported As: NOT APPLICABLE
Frequency: MONTHLY
Sector: PETROLEUM REFINERIES
Component Type: NUM. IN AVERAGE

MISA Industrial Wastewater Discharge

Company Code: 0000130104
Control Point ID: 0800
Sample Date: 2016/03
Regulation: MISA COMPLIANCE
Value: 5
Unit of Measure: KG/D
Control Point Name: PLANT - ONCE THROUGH COOLING WATER (OTCW)
Parameter Name: PHENOLICS, UNFILTERED REACTIVE
Result Structure: MISA MONTHLY REPORTING
Param Reported As: AS PHENOL
Frequency: MONTHLY
Sector: PETROLEUM REFINERIES
Component Type: NUM. IN AVERAGE

MISA Industrial Wastewater Discharge

Company Code: 0000130104
Control Point ID: 0700
Sample Date: 2016/06
Regulation: MISA COMPLIANCE
Value: 10.791
Unit of Measure: KG/D
Control Point Name: PLANT - PROCESS EFFLUENT
Parameter Name: RESIDUE,PART LOSS ON IGNIT.
Result Structure: MISA MONTHLY REPORTING
Param Reported As: NOT APPLICABLE
Frequency: MONTHLY
Sector: PETROLEUM REFINERIES
Component Type: MAXIMUM

MISA Industrial Wastewater Discharge

Company Code: 0000130104
Control Point ID: 0700
Sample Date: 2016/06
Regulation: MISA COMPLIANCE
Value: 5.362
Unit of Measure: KG/D
Control Point Name: PLANT - PROCESS EFFLUENT
Parameter Name: RESIDUE,PART LOSS ON IGNIT.
Result Structure: MISA MONTHLY REPORTING
Param Reported As: NOT APPLICABLE
Frequency: MONTHLY
Sector: PETROLEUM REFINERIES
Component Type: MINIMUM

MISA Industrial Wastewater Discharge

Company Code: 0000130104
Control Point ID: 0800
Sample Date: 2016/02
Regulation: MISA COMPLIANCE
Value: 0.072013
Unit of Measure: KG/D
Control Point Name: PLANT - ONCE THROUGH COOLING WATER (OTCW)
Parameter Name: PHENOLICS, UNFILTERED REACTIVE
Result Structure: MISA MONTHLY REPORTING
Param Reported As: AS PHENOL
Frequency: MONTHLY
Sector: PETROLEUM REFINERIES
Component Type: AVERAGE

MISA Industrial Wastewater Discharge

Company Code: 0000130104
Control Point ID: 0700
Sample Date: 2016/08
Regulation: MISA COMPLIANCE
Value: 5
Unit of Measure: KG/D
Control Point Name: PLANT - PROCESS EFFLUENT
Parameter Name: SOLVENT EXTRACTABLES
Result Structure: MISA MONTHLY REPORTING
Param Reported As: NOT APPLICABLE
Frequency: MONTHLY
Sector: PETROLEUM REFINERIES
Component Type: NUM. IN AVERAGE

MISA Industrial Wastewater Discharge

Company Code: 0000130104
Control Point ID: 0700
Sample Date: 2016/09
Regulation: MISA COMPLIANCE
Value: 7112
Unit of Measure: M3/D
Control Point Name: PLANT - PROCESS EFFLUENT
Parameter Name: FLOW
Result Structure: MISA MONTHLY REPORTING
Param Reported As: NOT APPLICABLE
Frequency: MONTHLY
Sector: PETROLEUM REFINERIES
Component Type: MINIMUM

MISA Industrial Wastewater Discharge

Company Code: 0000130104
Control Point ID: 0800
Sample Date: 2016/06
Regulation: MISA COMPLIANCE
Value: 5
Result Structure: MISA MONTHLY REPORTING
Param Reported As: NOT APPLICABLE
Frequency: MONTHLY
Sector: PETROLEUM REFINERIES
Component Type: NUM. IN AVERAGE

Unit of Measure: KG/D
Control Point Name: PLANT - ONCE THROUGH COOLING WATER (OTCW)
Parameter Name: BENZENE C6H6

MISA Industrial Wastewater Discharge

Company Code: 0000130104
Control Point ID: 0800
Sample Date: 2016/06
Regulation: MISA COMPLIANCE
Value: 77392.1
Unit of Measure: M3/D
Control Point Name: PLANT - ONCE THROUGH COOLING WATER (OTCW)
Parameter Name: FLOW
Result Structure: MISA MONTHLY REPORTING
Param Reported As: NOT APPLICABLE
Frequency: MONTHLY
Sector: PETROLEUM REFINERIES
Component Type: MAXIMUM

MISA Industrial Wastewater Discharge

Company Code: 0000130104
Control Point ID: 0800
Sample Date: 2016/06
Regulation: MISA COMPLIANCE
Value: 64468.9
Unit of Measure: M3/D
Control Point Name: PLANT - ONCE THROUGH COOLING WATER (OTCW)
Parameter Name: FLOW
Result Structure: MISA MONTHLY REPORTING
Param Reported As: NOT APPLICABLE
Frequency: MONTHLY
Sector: PETROLEUM REFINERIES
Component Type: MINIMUM

MISA Industrial Wastewater Discharge

Company Code: 0000130104
Control Point ID: 0700
Sample Date: 2016/04
Regulation: MISA COMPLIANCE
Value: 20.163
Unit of Measure: KG/D
Control Point Name: PLANT - PROCESS EFFLUENT
Parameter Name: CARBON, DISSOLVED ORGANIC
Result Structure: MISA MONTHLY REPORTING
Param Reported As: AS CARBON
Frequency: MONTHLY
Sector: PETROLEUM REFINERIES
Component Type: MINIMUM

MISA Industrial Wastewater Discharge

Company Code: 0000130104
Control Point ID: 0700
Sample Date: 2016/04
Regulation: MISA COMPLIANCE
Value: 4
Unit of Measure: KG/D
Control Point Name: PLANT - PROCESS EFFLUENT
Parameter Name: CARBON, DISSOLVED ORGANIC
Result Structure: MISA MONTHLY REPORTING
Param Reported As: AS CARBON
Frequency: MONTHLY
Sector: PETROLEUM REFINERIES
Component Type: NUM. IN AVERAGE

MISA Industrial Wastewater Discharge

Company Code: 0000130104
Control Point ID: 0700
Sample Date: 2016/01
Regulation: MISA COMPLIANCE
Value: 8.973
Unit of Measure: KG/D
Control Point Name: PLANT - PROCESS EFFLUENT
Parameter Name: RESIDUE, PARTICULATE
Result Structure: MISA MONTHLY REPORTING
Param Reported As: NOT APPLICABLE
Frequency: MONTHLY
Sector: PETROLEUM REFINERIES
Component Type: MAXIMUM

MISA Industrial Wastewater Discharge

Company Code: 0000130104
Control Point ID: 0700
Sample Date: 2016/01
Regulation: MISA COMPLIANCE
Value: 7.374
Unit of Measure: KG/D
Control Point Name: PLANT - PROCESS EFFLUENT
Parameter Name: RESIDUE, PARTICULATE
Result Structure: MISA MONTHLY REPORTING
Param Reported As: NOT APPLICABLE
Frequency: MONTHLY
Sector: PETROLEUM REFINERIES
Component Type: MINIMUM

MISA Industrial Wastewater Discharge

Company Code: 0000130104
Control Point ID: 0700
Sample Date: 2016/01
Regulation: MISA COMPLIANCE
Value: 4
Unit of Measure: KG/D
Control Point Name: PLANT - PROCESS EFFLUENT
Parameter Name: RESIDUE, PARTICULATE
Result Structure: MISA MONTHLY REPORTING
Param Reported As: NOT APPLICABLE
Frequency: MONTHLY
Sector: PETROLEUM REFINERIES
Component Type: NUM. IN AVERAGE

MISA Industrial Wastewater Discharge

Company Code: 0000130104
Control Point ID: 0700
Sample Date: 2016/02
Regulation: MISA COMPLIANCE
Value: 4
Unit of Measure: KG/D
Control Point Name: PLANT - PROCESS EFFLUENT
Parameter Name: AMMONIUM+AMMONIA, TOTAL FILTER.REAC
Result Structure: MISA MONTHLY REPORTING
Param Reported As: AS NITROGEN
Frequency: MONTHLY
Sector: PETROLEUM REFINERIES
Component Type: NUM. IN AVERAGE

MISA Industrial Wastewater Discharge

Company Code: 0000130104
Control Point ID: 0700
Sample Date: 2016/02
Regulation: MISA COMPLIANCE
Value: 29
Unit of Measure: M3/D
Control Point Name: PLANT - PROCESS EFFLUENT
Parameter Name: FLOW
Result Structure: MISA MONTHLY REPORTING
Param Reported As: NOT APPLICABLE
Frequency: MONTHLY
Sector: PETROLEUM REFINERIES
Component Type: NUM. IN AVERAGE

MISA Industrial Wastewater Discharge

Company Code: 0000130104
Control Point ID: 0700
Sample Date: 2016/04
Regulation: MISA COMPLIANCE
Value: 4
Unit of Measure: KG/D
Control Point Name: PLANT - PROCESS EFFLUENT
Parameter Name: PHOSPHORUS,UNFILTERED TOTAL
Result Structure: MISA MONTHLY REPORTING
Param Reported As: AS PHOSPHORUS
Frequency: MONTHLY
Sector: PETROLEUM REFINERIES
Component Type: NUM. IN AVERAGE

MISA Industrial Wastewater Discharge

Company Code: 0000130104
Control Point ID: 0700
Result Structure: MISA MONTHLY REPORTING
Param Reported As: NOT APPLICABLE

Sample Date: 2016/04
Regulation: MISA COMPLIANCE
Value: 2.2748
Unit of Measure: KG/D
Control Point Name: PLANT - PROCESS EFFLUENT
Parameter Name: SOLVENT EXTRACTABLES
Frequency: MONTHLY
Sector: PETROLEUM REFINERIES
Component Type: MINIMUM

MISA Industrial Wastewater Discharge

Company Code: 0000130104
Control Point ID: 0800
Sample Date: 2016/10
Regulation: MISA COMPLIANCE
Value: 0.066287
Unit of Measure: KG/D
Control Point Name: PLANT - ONCE THROUGH COOLING WATER (OTCW)
Parameter Name: PHENOLICS, UNFILTERED REACTIVE
Result Structure: MISA MONTHLY REPORTING
Param Reported As: AS PHENOL
Frequency: MONTHLY
Sector: PETROLEUM REFINERIES
Component Type: MINIMUM

MISA Industrial Wastewater Discharge

Company Code: 0000130104
Control Point ID: 0700
Sample Date: 2016/02
Regulation: MISA COMPLIANCE
Value: 0.0077846
Unit of Measure: KG/D
Control Point Name: PLANT - PROCESS EFFLUENT
Parameter Name: PHENOLICS, UNFILTERED REACTIVE
Result Structure: MISA MONTHLY REPORTING
Param Reported As: AS PHENOL
Frequency: MONTHLY
Sector: PETROLEUM REFINERIES
Component Type: AVERAGE

MISA Industrial Wastewater Discharge

Company Code: 0000130104
Control Point ID: 0800
Sample Date: 2016/08
Regulation: MISA COMPLIANCE
Value: 72794.9
Unit of Measure: M3/D
Control Point Name: PLANT - ONCE THROUGH COOLING WATER (OTCW)
Parameter Name: FLOW
Result Structure: MISA MONTHLY REPORTING
Param Reported As: NOT APPLICABLE
Frequency: MONTHLY
Sector: PETROLEUM REFINERIES
Component Type: MAXIMUM

MISA Industrial Wastewater Discharge

Company Code: 0000130104
Control Point ID: 0700
Sample Date: 2016/02
Regulation: MISA COMPLIANCE
Value: 16.214
Unit of Measure: KG/D
Control Point Name: PLANT - PROCESS EFFLUENT
Parameter Name: RESIDUE, PARTICULATE
Result Structure: MISA MONTHLY REPORTING
Param Reported As: NOT APPLICABLE
Frequency: MONTHLY
Sector: PETROLEUM REFINERIES
Component Type: AVERAGE

MISA Industrial Wastewater Discharge

Company Code: 0000130104
Control Point ID: 0700
Sample Date: 2016/09
Regulation: MISA COMPLIANCE
Value: 9.62
Unit of Measure: KG/D
Control Point Name: PLANT - PROCESS EFFLUENT
Result Structure: MISA MONTHLY REPORTING
Param Reported As: NOT APPLICABLE
Frequency: MONTHLY
Sector: PETROLEUM REFINERIES
Component Type: MAXIMUM

Parameter Name: RESIDUE, PARTICULATE

MISA Industrial Wastewater Discharge

Company Code: 0000130104
Control Point ID: 0700
Sample Date: 2016/09
Regulation: MISA COMPLIANCE
Value: 7.275
Unit of Measure: KG/D
Control Point Name: PLANT - PROCESS EFFLUENT
Parameter Name: RESIDUE,PART LOSS ON IGNIT.
Result Structure: MISA MONTHLY REPORTING
Param Reported As: NOT APPLICABLE
Frequency: MONTHLY
Sector: PETROLEUM REFINERIES
Component Type: MINIMUM

MISA Industrial Wastewater Discharge

Company Code: 0000130104
Control Point ID: 0700
Sample Date: 2016/09
Regulation: MISA COMPLIANCE
Value: 3.4792
Unit of Measure: KG/D
Control Point Name: PLANT - PROCESS EFFLUENT
Parameter Name: SOLVENT EXTRACTABLES
Result Structure: MISA MONTHLY REPORTING
Param Reported As: NOT APPLICABLE
Frequency: MONTHLY
Sector: PETROLEUM REFINERIES
Component Type: MINIMUM

MISA Industrial Wastewater Discharge

Company Code: 0000130104
Control Point ID: 0700
Sample Date: 2016/09
Regulation: MISA COMPLIANCE
Value: 4
Unit of Measure: KG/D
Control Point Name: PLANT - PROCESS EFFLUENT
Parameter Name: SOLVENT EXTRACTABLES
Result Structure: MISA MONTHLY REPORTING
Param Reported As: NOT APPLICABLE
Frequency: MONTHLY
Sector: PETROLEUM REFINERIES
Component Type: NUM. IN AVERAGE

MISA Industrial Wastewater Discharge

Company Code: 0000130104
Control Point ID: 0700
Sample Date: 2016/09
Regulation: MISA COMPLIANCE
Value: 4
Unit of Measure: KG/D
Control Point Name: PLANT - PROCESS EFFLUENT
Parameter Name: SULPHIDE, UNFILTERED REACTIVE
Result Structure: MISA MONTHLY REPORTING
Param Reported As: AS SULPHIDE
Frequency: MONTHLY
Sector: PETROLEUM REFINERIES
Component Type: NUM. IN AVERAGE

MISA Industrial Wastewater Discharge

Company Code: 0000130104
Control Point ID: 0700
Sample Date: 2016/10
Regulation: MISA COMPLIANCE
Value: 5
Unit of Measure: KG/D
Control Point Name: PLANT - PROCESS EFFLUENT
Parameter Name: AMMONIUM+AMMONIA, TOTAL FILTER.REAC
Result Structure: MISA MONTHLY REPORTING
Param Reported As: AS NITROGEN
Frequency: MONTHLY
Sector: PETROLEUM REFINERIES
Component Type: NUM. IN AVERAGE

MISA Industrial Wastewater Discharge

Company Code: 0000130104
Control Point ID: 0700
Sample Date: 2016/03
Regulation: MISA COMPLIANCE
Value: 38.229
Unit of Measure: KG/D
Control Point Name: PLANT - PROCESS EFFLUENT
Parameter Name: CARBON, DISSOLVED ORGANIC
Result Structure: MISA MONTHLY REPORTING
Param Reported As: AS CARBON
Frequency: MONTHLY
Sector: PETROLEUM REFINERIES
Component Type: AVERAGE

MISA Industrial Wastewater Discharge

Company Code: 0000130104
Control Point ID: 0800
Sample Date: 2016/09
Regulation: MISA COMPLIANCE
Value: 72668.8
Unit of Measure: M3/D
Control Point Name: PLANT - ONCE THROUGH COOLING WATER (OTCW)
Parameter Name: FLOW
Result Structure: MISA MONTHLY REPORTING
Param Reported As: NOT APPLICABLE
Frequency: MONTHLY
Sector: PETROLEUM REFINERIES
Component Type: AVERAGE

MISA Industrial Wastewater Discharge

Company Code: 0000130104
Control Point ID: 0700
Sample Date: 2016/10
Regulation: MISA COMPLIANCE
Value: 7.7385
Unit of Measure: KG/D
Control Point Name: PLANT - PROCESS EFFLUENT
Parameter Name: CARBON, DISSOLVED ORGANIC
Result Structure: MISA MONTHLY REPORTING
Param Reported As: AS CARBON
Frequency: MONTHLY
Sector: PETROLEUM REFINERIES
Component Type: MINIMUM

MISA Industrial Wastewater Discharge

Company Code: 0000130104
Control Point ID: 0700
Sample Date: 2016/10
Regulation: MISA COMPLIANCE
Value: 0.0055926
Unit of Measure: KG/D
Control Point Name: PLANT - PROCESS EFFLUENT
Parameter Name: PHENOLICS, UNFILTERED REACTIVE
Result Structure: MISA MONTHLY REPORTING
Param Reported As: AS PHENOL
Frequency: MONTHLY
Sector: PETROLEUM REFINERIES
Component Type: AVERAGE

MISA Industrial Wastewater Discharge

Company Code: 0000130104
Control Point ID: 0700
Sample Date: 2016/01
Regulation: MISA COMPLIANCE
Value: 4
Unit of Measure: KG/D
Control Point Name: PLANT - PROCESS EFFLUENT
Parameter Name: CARBON, DISSOLVED ORGANIC
Result Structure: MISA MONTHLY REPORTING
Param Reported As: AS CARBON
Frequency: MONTHLY
Sector: PETROLEUM REFINERIES
Component Type: NUM. IN AVERAGE

MISA Industrial Wastewater Discharge

Company Code: 0000130104
Control Point ID: 0700
Sample Date: 2016/01
Regulation: MISA COMPLIANCE
Result Structure: MISA MONTHLY REPORTING
Param Reported As: AS PHENOL
Frequency: MONTHLY
Sector: PETROLEUM REFINERIES

Value: 0.00926 ***Component Type:*** MAXIMUM
Unit of Measure: KG/D
Control Point Name: PLANT - PROCESS EFFLUENT
Parameter Name: PHENOLICS, UNFILTERED REACTIVE

MISA Industrial Wastewater Discharge

Company Code: 0000130104 ***Result Structure:*** MISA MONTHLY REPORTING
Control Point ID: 0700 ***Param Reported As:*** AS NITROGEN
Sample Date: 2016/05 ***Frequency:*** MONTHLY
Regulation: MISA COMPLIANCE ***Sector:*** PETROLEUM REFINERIES
Value: 0 ***Component Type:*** MINIMUM
Unit of Measure: KG/D
Control Point Name: PLANT - PROCESS EFFLUENT
Parameter Name: AMMONIUM+AMMONIA, TOTAL FILTER.REAC

MISA Industrial Wastewater Discharge

Company Code: 0000130104 ***Result Structure:*** MISA MONTHLY REPORTING
Control Point ID: 0800 ***Param Reported As:*** AS SULPHIDE
Sample Date: 2016/09 ***Frequency:*** MONTHLY
Regulation: MISA COMPLIANCE ***Sector:*** PETROLEUM REFINERIES
Value: 0.50441 ***Component Type:*** MINIMUM
Unit of Measure: KG/D
Control Point Name: PLANT - ONCE THROUGH COOLING WATER (OTCW)
Parameter Name: SULPHIDE, UNFILTERED REACTIVE

MISA Industrial Wastewater Discharge

Company Code: 0000130104 ***Result Structure:*** MISA MONTHLY REPORTING
Control Point ID: 0800 ***Param Reported As:*** NOT APPLICABLE
Sample Date: 2016/09 ***Frequency:*** MONTHLY
Regulation: MISA COMPLIANCE ***Sector:*** PETROLEUM REFINERIES
Value: 0.014534 ***Component Type:*** AVERAGE
Unit of Measure: KG/D
Control Point Name: PLANT - ONCE THROUGH COOLING WATER (OTCW)
Parameter Name: TOLUENE C7H8

MISA Industrial Wastewater Discharge

Company Code: 0000130104 ***Result Structure:*** MISA MONTHLY REPORTING
Control Point ID: 0700 ***Param Reported As:*** AS PHOSPHORUS
Sample Date: 2016/03 ***Frequency:*** MONTHLY
Regulation: MISA COMPLIANCE ***Sector:*** PETROLEUM REFINERIES
Value: 1.2932 ***Component Type:*** AVERAGE
Unit of Measure: KG/D
Control Point Name: PLANT - PROCESS EFFLUENT
Parameter Name: PHOSPHORUS,UNFILTERED TOTAL

MISA Industrial Wastewater Discharge

Company Code: 0000130104 ***Result Structure:*** MISA MONTHLY REPORTING
Control Point ID: 0700 ***Param Reported As:*** NOT APPLICABLE
Sample Date: 2016/03 ***Frequency:*** MONTHLY
Regulation: MISA COMPLIANCE ***Sector:*** PETROLEUM REFINERIES
Value: 14.78 ***Component Type:*** AVERAGE
Unit of Measure: KG/D
Control Point Name: PLANT - PROCESS EFFLUENT
Parameter Name: RESIDUE,PART LOSS ON IGNIT.

MISA Industrial Wastewater Discharge

Company Code: 0000130104
Control Point ID: 0700
Sample Date: 2016/03
Regulation: MISA COMPLIANCE
Value: 6.977
Unit of Measure: KG/D
Control Point Name: PLANT - PROCESS EFFLUENT
Parameter Name: RESIDUE,PART LOSS ON IGNIT.
Result Structure: MISA MONTHLY REPORTING
Param Reported As: NOT APPLICABLE
Frequency: MONTHLY
Sector: PETROLEUM REFINERIES
Component Type: MINIMUM

MISA Industrial Wastewater Discharge

Company Code: 0000130104
Control Point ID: 0700
Sample Date: 2016/03
Regulation: MISA COMPLIANCE
Value: 5.6801
Unit of Measure: KG/D
Control Point Name: PLANT - PROCESS EFFLUENT
Parameter Name: SOLVENT EXTRACTABLES
Result Structure: MISA MONTHLY REPORTING
Param Reported As: NOT APPLICABLE
Frequency: MONTHLY
Sector: PETROLEUM REFINERIES
Component Type: MAXIMUM

MISA Industrial Wastewater Discharge

Company Code: 0000130104
Control Point ID: 0700
Sample Date: 2016/03
Regulation: MISA COMPLIANCE
Value: 3.3116
Unit of Measure: KG/D
Control Point Name: PLANT - PROCESS EFFLUENT
Parameter Name: SOLVENT EXTRACTABLES
Result Structure: MISA MONTHLY REPORTING
Param Reported As: NOT APPLICABLE
Frequency: MONTHLY
Sector: PETROLEUM REFINERIES
Component Type: MINIMUM

MISA Industrial Wastewater Discharge

Company Code: 0000130104
Control Point ID: 0700
Sample Date: 2016/03
Regulation: MISA COMPLIANCE
Value: 0.064834
Unit of Measure: KG/D
Control Point Name: PLANT - PROCESS EFFLUENT
Parameter Name: SULPHIDE, UNFILTERED REACTIVE
Result Structure: MISA MONTHLY REPORTING
Param Reported As: AS SULPHIDE
Frequency: MONTHLY
Sector: PETROLEUM REFINERIES
Component Type: MAXIMUM

MISA Industrial Wastewater Discharge

Company Code: 0000130104
Control Point ID: 0700
Sample Date: 2016/07
Regulation: MISA COMPLIANCE
Value: 0
Unit of Measure: KG/D
Control Point Name: PLANT - PROCESS EFFLUENT
Parameter Name: AMMONIUM+AMMONIA, TOTAL FILTER.REAC
Result Structure: MISA MONTHLY REPORTING
Param Reported As: AS NITROGEN
Frequency: MONTHLY
Sector: PETROLEUM REFINERIES
Component Type: MAXIMUM

MISA Industrial Wastewater Discharge

Company Code: 0000130104
Result Structure: MISA MONTHLY REPORTING

Control Point ID: 0700
Sample Date: 2016/07
Regulation: MISA COMPLIANCE
Value: 8038.7
Unit of Measure: M3/D
Control Point Name: PLANT - PROCESS EFFLUENT
Parameter Name: FLOW
Param Reported As: NOT APPLICABLE
Frequency: MONTHLY
Sector: PETROLEUM REFINERIES
Component Type: AVERAGE

MISA Industrial Wastewater Discharge

Company Code: 0000130104
Control Point ID: 0700
Sample Date: 2016/05
Regulation: MISA COMPLIANCE
Value: 31
Unit of Measure: M3/D
Control Point Name: PLANT - PROCESS EFFLUENT
Parameter Name: FLOW
Result Structure: MISA MONTHLY REPORTING
Param Reported As: NOT APPLICABLE
Frequency: MONTHLY
Sector: PETROLEUM REFINERIES
Component Type: NUM. IN AVERAGE

MISA Industrial Wastewater Discharge

Company Code: 0000130104
Control Point ID: 0700
Sample Date: 2016/05
Regulation: MISA COMPLIANCE
Value: 1.6515
Unit of Measure: KG/D
Control Point Name: PLANT - PROCESS EFFLUENT
Parameter Name: PHOSPHORUS,UNFILTERED TOTAL
Result Structure: MISA MONTHLY REPORTING
Param Reported As: AS PHOSPHORUS
Frequency: MONTHLY
Sector: PETROLEUM REFINERIES
Component Type: AVERAGE

MISA Industrial Wastewater Discharge

Company Code: 0000130104
Control Point ID: 0700
Sample Date: 2016/05
Regulation: MISA COMPLIANCE
Value: 0.23266
Unit of Measure: KG/D
Control Point Name: PLANT - PROCESS EFFLUENT
Parameter Name: PHOSPHORUS,UNFILTERED TOTAL
Result Structure: MISA MONTHLY REPORTING
Param Reported As: AS PHOSPHORUS
Frequency: MONTHLY
Sector: PETROLEUM REFINERIES
Component Type: MINIMUM

MISA Industrial Wastewater Discharge

Company Code: 0000130104
Control Point ID: 0700
Sample Date: 2016/05
Regulation: MISA COMPLIANCE
Value: 3.3663
Unit of Measure: KG/D
Control Point Name: PLANT - PROCESS EFFLUENT
Parameter Name: SOLVENT EXTRACTABLES
Result Structure: MISA MONTHLY REPORTING
Param Reported As: NOT APPLICABLE
Frequency: MONTHLY
Sector: PETROLEUM REFINERIES
Component Type: AVERAGE

MISA Industrial Wastewater Discharge

Company Code: 0000130104
Control Point ID: 0700
Sample Date: 2016/05
Regulation: MISA COMPLIANCE
Value: 0.052736
Unit of Measure: KG/D
Result Structure: MISA MONTHLY REPORTING
Param Reported As: AS SULPHIDE
Frequency: MONTHLY
Sector: PETROLEUM REFINERIES
Component Type: AVERAGE

Control Point Name: PLANT - PROCESS EFFLUENT
Parameter Name: SULPHIDE, UNFILTERED REACTIVE

MISA Industrial Wastewater Discharge

Company Code: 0000130104
Control Point ID: 0800
Sample Date: 2016/12
Regulation: MISA COMPLIANCE
Value: 0.014189
Unit of Measure: KG/D
Control Point Name: PLANT - ONCE THROUGH COOLING WATER (OTCW)
Parameter Name: BENZENE C6H6
Result Structure: MISA MONTHLY REPORTING
Param Reported As: NOT APPLICABLE
Frequency: MONTHLY
Sector: PETROLEUM REFINERIES
Component Type: AVERAGE

MISA Industrial Wastewater Discharge

Company Code: 0000130104
Control Point ID: 0700
Sample Date: 2016/03
Regulation: MISA COMPLIANCE
Value: 5
Unit of Measure: KG/D
Control Point Name: PLANT - PROCESS EFFLUENT
Parameter Name: SULPHIDE, UNFILTERED REACTIVE
Result Structure: MISA MONTHLY REPORTING
Param Reported As: AS SULPHIDE
Frequency: MONTHLY
Sector: PETROLEUM REFINERIES
Component Type: NUM. IN AVERAGE

MISA Industrial Wastewater Discharge

Company Code: 0000130104
Control Point ID: 0700
Sample Date: 2016/11
Regulation: MISA COMPLIANCE
Value: 1.5723
Unit of Measure: KG/D
Control Point Name: PLANT - PROCESS EFFLUENT
Parameter Name: PHOSPHORUS,UNFILTERED TOTAL
Result Structure: MISA MONTHLY REPORTING
Param Reported As: AS PHOSPHORUS
Frequency: MONTHLY
Sector: PETROLEUM REFINERIES
Component Type: MAXIMUM

MISA Industrial Wastewater Discharge

Company Code: 0000130104
Control Point ID: 0700
Sample Date: 2016/11
Regulation: MISA COMPLIANCE
Value: 9.5914
Unit of Measure: KG/D
Control Point Name: PLANT - PROCESS EFFLUENT
Parameter Name: RESIDUE, PARTICULATE
Result Structure: MISA MONTHLY REPORTING
Param Reported As: NOT APPLICABLE
Frequency: MONTHLY
Sector: PETROLEUM REFINERIES
Component Type: AVERAGE

MISA Industrial Wastewater Discharge

Company Code: 0000130104
Control Point ID: 0700
Sample Date: 2016/12
Regulation: MISA COMPLIANCE
Value: 0.007146
Unit of Measure: KG/D
Control Point Name: PLANT - PROCESS EFFLUENT
Parameter Name: PHENOLICS, UNFILTERED REACTIVE
Result Structure: MISA MONTHLY REPORTING
Param Reported As: AS PHENOL
Frequency: MONTHLY
Sector: PETROLEUM REFINERIES
Component Type: AVERAGE

MISA Industrial Wastewater

Discharge

Company Code: 0000130104
Control Point ID: 0700
Sample Date: 2016/12
Regulation: MISA COMPLIANCE
Value: 9.629
Unit of Measure: KG/D
Control Point Name: PLANT - PROCESS EFFLUENT
Parameter Name: RESIDUE, PARTICULATE
Result Structure: MISA MONTHLY REPORTING
Param Reported As: NOT APPLICABLE
Frequency: MONTHLY
Sector: PETROLEUM REFINERIES
Component Type: AVERAGE

MISA Industrial Wastewater Discharge

Company Code: 0000130104
Control Point ID: 0700
Sample Date: 2016/12
Regulation: MISA COMPLIANCE
Value: 31
Unit of Measure: KG/D
Control Point Name: PLANT - PROCESS EFFLUENT
Parameter Name: RESIDUE,PART LOSS ON IGNIT.
Result Structure: MISA MONTHLY REPORTING
Param Reported As: NOT APPLICABLE
Frequency: MONTHLY
Sector: PETROLEUM REFINERIES
Component Type: NUM. IN AVERAGE

MISA Industrial Wastewater Discharge

Company Code: 0000130104
Control Point ID: 0700
Sample Date: 2016/12
Regulation: MISA COMPLIANCE
Value: 4
Unit of Measure: KG/D
Control Point Name: PLANT - PROCESS EFFLUENT
Parameter Name: SOLVENT EXTRACTABLES
Result Structure: MISA MONTHLY REPORTING
Param Reported As: NOT APPLICABLE
Frequency: MONTHLY
Sector: PETROLEUM REFINERIES
Component Type: NUM. IN AVERAGE

MISA Industrial Wastewater Discharge

Company Code: 0000130104
Control Point ID: 0800
Sample Date: 2016/12
Regulation: MISA COMPLIANCE
Value: 68884.4
Unit of Measure: M3/D
Control Point Name: PLANT - ONCE THROUGH COOLING WATER (OTCW)
Parameter Name: FLOW
Result Structure: MISA MONTHLY REPORTING
Param Reported As: NOT APPLICABLE
Frequency: MONTHLY
Sector: PETROLEUM REFINERIES
Component Type: MINIMUM

MISA Industrial Wastewater Discharge

Company Code: 0000130104
Control Point ID: 0800
Sample Date: 2016/12
Regulation: MISA COMPLIANCE
Value: 0.070947
Unit of Measure: KG/D
Control Point Name: PLANT - ONCE THROUGH COOLING WATER (OTCW)
Parameter Name: PHENOLICS, UNFILTERED REACTIVE
Result Structure: MISA MONTHLY REPORTING
Param Reported As: AS PHENOL
Frequency: MONTHLY
Sector: PETROLEUM REFINERIES
Component Type: AVERAGE

MISA Industrial Wastewater Discharge

Company Code: 0000130104
Control Point ID: 0700
Sample Date: 2016/10
Result Structure: MISA MONTHLY REPORTING
Param Reported As: NOT APPLICABLE
Frequency: MONTHLY

Regulation: MISA COMPLIANCE
Value: 20.181
Unit of Measure: KG/D
Control Point Name: PLANT - PROCESS EFFLUENT
Parameter Name: RESIDUE,PART LOSS ON IGNIT.
Sector: PETROLEUM REFINERIES
Component Type: MAXIMUM

MISA Industrial Wastewater Discharge

Company Code: 0000130104
Control Point ID: 0700
Sample Date: 2016/07
Regulation: MISA COMPLIANCE
Value: 31
Unit of Measure: KG/D
Control Point Name: PLANT - PROCESS EFFLUENT
Parameter Name: RESIDUE,PART LOSS ON IGNIT.
Result Structure: MISA MONTHLY REPORTING
Param Reported As: NOT APPLICABLE
Frequency: MONTHLY
Sector: PETROLEUM REFINERIES
Component Type: NUM. IN AVERAGE

MISA Industrial Wastewater Discharge

Company Code: 0000130104
Control Point ID: 0700
Sample Date: 2016/07
Regulation: MISA COMPLIANCE
Value: 4
Unit of Measure: KG/D
Control Point Name: PLANT - PROCESS EFFLUENT
Parameter Name: SOLVENT EXTRACTABLES
Result Structure: MISA MONTHLY REPORTING
Param Reported As: NOT APPLICABLE
Frequency: MONTHLY
Sector: PETROLEUM REFINERIES
Component Type: NUM. IN AVERAGE

MISA Industrial Wastewater Discharge

Company Code: 0000130104
Control Point ID: 0700
Sample Date: 2016/08
Regulation: MISA COMPLIANCE
Value: 2.1651
Unit of Measure: KG/D
Control Point Name: PLANT - PROCESS EFFLUENT
Parameter Name: PHOSPHORUS,UNFILTERED TOTAL
Result Structure: MISA MONTHLY REPORTING
Param Reported As: AS PHOSPHORUS
Frequency: MONTHLY
Sector: PETROLEUM REFINERIES
Component Type: AVERAGE

MISA Industrial Wastewater Discharge

Company Code: 0000130104
Control Point ID: 0700
Sample Date: 2016/10
Regulation: MISA COMPLIANCE
Value: 5
Unit of Measure: KG/D
Control Point Name: PLANT - PROCESS EFFLUENT
Parameter Name: SULPHIDE, UNFILTERED REACTIVE
Result Structure: MISA MONTHLY REPORTING
Param Reported As: AS SULPHIDE
Frequency: MONTHLY
Sector: PETROLEUM REFINERIES
Component Type: NUM. IN AVERAGE

MISA Industrial Wastewater Discharge

Company Code: 0000130104
Control Point ID: 0700
Sample Date: 2016/11
Regulation: MISA COMPLIANCE
Value: 20.07
Unit of Measure: KG/D
Control Point Name: PLANT - PROCESS EFFLUENT
Parameter Name: CARBON, DISSOLVED ORGANIC
Result Structure: MISA MONTHLY REPORTING
Param Reported As: AS CARBON
Frequency: MONTHLY
Sector: PETROLEUM REFINERIES
Component Type: AVERAGE

MISA Industrial Wastewater Discharge

Company Code:	0000130104	***Result Structure:***	MISA MONTHLY REPORTING
Control Point ID:	0800	***Param Reported As:***	NOT APPLICABLE
Sample Date:	2016/04	***Frequency:***	MONTHLY
Regulation:	MISA COMPLIANCE	***Sector:***	PETROLEUM REFINERIES
Value:	72806.6	***Component Type:***	AVERAGE
Unit of Measure:	M3/D		
Control Point Name:	PLANT - ONCE THROUGH COOLING WATER (OTCW)		
Parameter Name:	FLOW		

MISA Industrial Wastewater Discharge

Company Code:	0000130104	***Result Structure:***	MISA MONTHLY REPORTING
Control Point ID:	0800	***Param Reported As:***	NOT APPLICABLE
Sample Date:	2016/04	***Frequency:***	MONTHLY
Regulation:	MISA COMPLIANCE	***Sector:***	PETROLEUM REFINERIES
Value:	4	***Component Type:***	NUM. IN AVERAGE
Unit of Measure:	M3/D		
Control Point Name:	PLANT - ONCE THROUGH COOLING WATER (OTCW)		
Parameter Name:	FLOW		

MISA Industrial Wastewater Discharge

Company Code:	0000130104	***Result Structure:***	MISA MONTHLY REPORTING
Control Point ID:	0800	***Param Reported As:***	NOT APPLICABLE
Sample Date:	2016/01	***Frequency:***	MONTHLY
Regulation:	MISA COMPLIANCE	***Sector:***	PETROLEUM REFINERIES
Value:	0.015335	***Component Type:***	MAXIMUM
Unit of Measure:	KG/D		
Control Point Name:	PLANT - ONCE THROUGH COOLING WATER (OTCW)		
Parameter Name:	BENZENE C6H6		

MISA Industrial Wastewater Discharge

Company Code:	0000130104	***Result Structure:***	MISA MONTHLY REPORTING
Control Point ID:	0700	***Param Reported As:***	AS SULPHIDE
Sample Date:	2016/05	***Frequency:***	MONTHLY
Regulation:	MISA COMPLIANCE	***Sector:***	PETROLEUM REFINERIES
Value:	0.059052	***Component Type:***	MAXIMUM
Unit of Measure:	KG/D		
Control Point Name:	PLANT - PROCESS EFFLUENT		
Parameter Name:	SULPHIDE, UNFILTERED REACTIVE		

MISA Industrial Wastewater Discharge

Company Code:	0000130104	***Result Structure:***	MISA MONTHLY REPORTING
Control Point ID:	0700	***Param Reported As:***	AS NITROGEN
Sample Date:	2016/06	***Frequency:***	MONTHLY
Regulation:	MISA COMPLIANCE	***Sector:***	PETROLEUM REFINERIES
Value:	0.083578	***Component Type:***	AVERAGE
Unit of Measure:	KG/D		
Control Point Name:	PLANT - PROCESS EFFLUENT		
Parameter Name:	AMMONIUM+AMMONIA, TOTAL FILTER.REAC		

MISA Industrial Wastewater Discharge

Company Code: 0000130104
Control Point ID: 0700
Sample Date: 2016/06
Regulation: MISA COMPLIANCE
Value: 5
Unit of Measure: KG/D
Control Point Name: PLANT - PROCESS EFFLUENT
Parameter Name: AMMONIUM+AMMONIA, TOTAL FILTER.REAC
Result Structure: MISA MONTHLY REPORTING
Param Reported As: AS NITROGEN
Frequency: MONTHLY
Sector: PETROLEUM REFINERIES
Component Type: NUM. IN AVERAGE

MISA Industrial Wastewater Discharge

Company Code: 0000130104
Control Point ID: 0700
Sample Date: 2016/06
Regulation: MISA COMPLIANCE
Value: 7026.3
Unit of Measure: M3/D
Control Point Name: PLANT - PROCESS EFFLUENT
Parameter Name: FLOW
Result Structure: MISA MONTHLY REPORTING
Param Reported As: NOT APPLICABLE
Frequency: MONTHLY
Sector: PETROLEUM REFINERIES
Component Type: AVERAGE

MISA Industrial Wastewater Discharge

Company Code: 0000130104
Control Point ID: 0700
Sample Date: 2016/06
Regulation: MISA COMPLIANCE
Value: 5362
Unit of Measure: M3/D
Control Point Name: PLANT - PROCESS EFFLUENT
Parameter Name: FLOW
Result Structure: MISA MONTHLY REPORTING
Param Reported As: NOT APPLICABLE
Frequency: MONTHLY
Sector: PETROLEUM REFINERIES
Component Type: MINIMUM

MISA Industrial Wastewater Discharge

Company Code: 0000130104
Control Point ID: 0700
Sample Date: 2016/06
Regulation: MISA COMPLIANCE
Value: 0.0070263
Unit of Measure: KG/D
Control Point Name: PLANT - PROCESS EFFLUENT
Parameter Name: PHENOLICS, UNFILTERED REACTIVE
Result Structure: MISA MONTHLY REPORTING
Param Reported As: AS PHENOL
Frequency: MONTHLY
Sector: PETROLEUM REFINERIES
Component Type: AVERAGE

MISA Industrial Wastewater Discharge

Company Code: 0000130104
Control Point ID: 0700
Sample Date: 2016/06
Regulation: MISA COMPLIANCE
Value: 2.3874
Unit of Measure: KG/D
Control Point Name: PLANT - PROCESS EFFLUENT
Parameter Name: PHOSPHORUS,UNFILTERED TOTAL
Result Structure: MISA MONTHLY REPORTING
Param Reported As: AS PHOSPHORUS
Frequency: MONTHLY
Sector: PETROLEUM REFINERIES
Component Type: MAXIMUM

MISA Industrial Wastewater Discharge

Company Code: 0000130104
Control Point ID: 0800
Sample Date: 2016/05
Regulation: MISA COMPLIANCE
Value: 0.073748
Result Structure: MISA MONTHLY REPORTING
Param Reported As: AS PHENOL
Frequency: MONTHLY
Sector: PETROLEUM REFINERIES
Component Type: AVERAGE

Unit of Measure: KG/D
Control Point Name: PLANT - ONCE THROUGH COOLING WATER (OTCW)
Parameter Name: PHENOLICS, UNFILTERED REACTIVE

MISA Industrial Wastewater Discharge

Company Code: 0000130104
Control Point ID: 0800
Sample Date: 2016/04
Regulation: MISA COMPLIANCE
Value: 4
Unit of Measure: KG/D
Control Point Name: PLANT - ONCE THROUGH COOLING WATER (OTCW)
Parameter Name: PHENOLICS, UNFILTERED REACTIVE
Result Structure: MISA MONTHLY REPORTING
Param Reported As: AS PHENOL
Frequency: MONTHLY
Sector: PETROLEUM REFINERIES
Component Type: NUM. IN AVERAGE

MISA Industrial Wastewater Discharge

Company Code: 0000130104
Control Point ID: 0800
Sample Date: 2016/01
Regulation: MISA COMPLIANCE
Value: 4
Unit of Measure: KG/D
Control Point Name: PLANT - ONCE THROUGH COOLING WATER (OTCW)
Parameter Name: BENZENE C6H6
Result Structure: MISA MONTHLY REPORTING
Param Reported As: NOT APPLICABLE
Frequency: MONTHLY
Sector: PETROLEUM REFINERIES
Component Type: NUM. IN AVERAGE

MISA Industrial Wastewater Discharge

Company Code: 0000130104
Control Point ID: 0800
Sample Date: 2016/01
Regulation: MISA COMPLIANCE
Value: 76673.7
Unit of Measure: M3/D
Control Point Name: PLANT - ONCE THROUGH COOLING WATER (OTCW)
Parameter Name: FLOW
Result Structure: MISA MONTHLY REPORTING
Param Reported As: NOT APPLICABLE
Frequency: MONTHLY
Sector: PETROLEUM REFINERIES
Component Type: MAXIMUM

MISA Industrial Wastewater Discharge

Company Code: 0000130104
Control Point ID: 0800
Sample Date: 2016/02
Regulation: MISA COMPLIANCE
Value: 0.01392
Unit of Measure: KG/D
Control Point Name: PLANT - ONCE THROUGH COOLING WATER (OTCW)
Parameter Name: TOLUENE C7H8
Result Structure: MISA MONTHLY REPORTING
Param Reported As: NOT APPLICABLE
Frequency: MONTHLY
Sector: PETROLEUM REFINERIES
Component Type: MINIMUM

MISA Industrial Wastewater Discharge

Company Code: 0000130104
Control Point ID: 0800
Sample Date: 2016/03
Regulation: MISA COMPLIANCE
Value: 5
Unit of Measure: KG/D
Control Point Name: PLANT - ONCE THROUGH COOLING WATER (OTCW)
Parameter Name: BENZENE C6H6
Result Structure: MISA MONTHLY REPORTING
Param Reported As: NOT APPLICABLE
Frequency: MONTHLY
Sector: PETROLEUM REFINERIES
Component Type: NUM. IN AVERAGE

MISA Industrial Wastewater Discharge

Company Code:	0000130104	***Result Structure:***	MISA MONTHLY REPORTING
Control Point ID:	0800	***Param Reported As:***	NOT APPLICABLE
Sample Date:	2016/03	***Frequency:***	MONTHLY
Regulation:	MISA COMPLIANCE	***Sector:***	PETROLEUM REFINERIES
Value:	71197.2	***Component Type:***	MINIMUM
Unit of Measure:	M3/D		
Control Point Name:	PLANT - ONCE THROUGH COOLING WATER (OTCW)		
Parameter Name:	FLOW		

MISA Industrial Wastewater Discharge

Company Code:	0000130104	***Result Structure:***	MISA MONTHLY REPORTING
Control Point ID:	0800	***Param Reported As:***	AS SULPHIDE
Sample Date:	2016/03	***Frequency:***	MONTHLY
Regulation:	MISA COMPLIANCE	***Sector:***	PETROLEUM REFINERIES
Value:	5	***Component Type:***	NUM. IN AVERAGE
Unit of Measure:	KG/D		
Control Point Name:	PLANT - ONCE THROUGH COOLING WATER (OTCW)		
Parameter Name:	SULPHIDE, UNFILTERED REACTIVE		

MISA Industrial Wastewater Discharge

Company Code:	0000130104	***Result Structure:***	MISA MONTHLY REPORTING
Control Point ID:	0800	***Param Reported As:***	NOT APPLICABLE
Sample Date:	2016/03	***Frequency:***	MONTHLY
Regulation:	MISA COMPLIANCE	***Sector:***	PETROLEUM REFINERIES
Value:	0.014473	***Component Type:***	AVERAGE
Unit of Measure:	KG/D		
Control Point Name:	PLANT - ONCE THROUGH COOLING WATER (OTCW)		
Parameter Name:	TOLUENE C7H8		

MISA Industrial Wastewater Discharge

Company Code:	0000130104	***Result Structure:***	MISA MONTHLY REPORTING
Control Point ID:	0800	***Param Reported As:***	NOT APPLICABLE
Sample Date:	2016/02	***Frequency:***	MONTHLY
Regulation:	MISA COMPLIANCE	***Sector:***	PETROLEUM REFINERIES
Value:	69599.7	***Component Type:***	MINIMUM
Unit of Measure:	M3/D		
Control Point Name:	PLANT - ONCE THROUGH COOLING WATER (OTCW)		
Parameter Name:	FLOW		

MISA Industrial Wastewater Discharge

Company Code:	0000130104	***Result Structure:***	MISA MONTHLY REPORTING
Control Point ID:	0700	***Param Reported As:***	NOT APPLICABLE
Sample Date:	2016/08	***Frequency:***	MONTHLY
Regulation:	MISA COMPLIANCE	***Sector:***	PETROLEUM REFINERIES
Value:	6.824	***Component Type:***	MINIMUM
Unit of Measure:	KG/D		
Control Point Name:	PLANT - PROCESS EFFLUENT		
Parameter Name:	RESIDUE, PARTICULATE		

MISA Industrial Wastewater Discharge

Company Code:	0000130104	***Result Structure:***	MISA MONTHLY REPORTING
Control Point ID:	0700	***Param Reported As:***	AS CARBON

Sample Date: 2016/09
Regulation: MISA COMPLIANCE
Value: 27.655
Unit of Measure: KG/D
Control Point Name: PLANT - PROCESS EFFLUENT
Parameter Name: CARBON, DISSOLVED ORGANIC
Frequency: MONTHLY
Sector: PETROLEUM REFINERIES
Component Type: MINIMUM

MISA Industrial Wastewater Discharge

Company Code: 0000130104
Control Point ID: 0700
Sample Date: 2016/09
Regulation: MISA COMPLIANCE
Value: 30
Unit of Measure: M3/D
Control Point Name: PLANT - PROCESS EFFLUENT
Parameter Name: FLOW
Result Structure: MISA MONTHLY REPORTING
Param Reported As: NOT APPLICABLE
Frequency: MONTHLY
Sector: PETROLEUM REFINERIES
Component Type: NUM. IN AVERAGE

MISA Industrial Wastewater Discharge

Company Code: 0000130104
Control Point ID: 0800
Sample Date: 2016/06
Regulation: MISA COMPLIANCE
Value: 0.064469
Unit of Measure: KG/D
Control Point Name: PLANT - ONCE THROUGH COOLING WATER (OTCW)
Parameter Name: PHENOLICS, UNFILTERED REACTIVE
Result Structure: MISA MONTHLY REPORTING
Param Reported As: AS PHENOL
Frequency: MONTHLY
Sector: PETROLEUM REFINERIES
Component Type: MINIMUM

MISA Industrial Wastewater Discharge

Company Code: 0000130104
Control Point ID: 0800
Sample Date: 2016/06
Regulation: MISA COMPLIANCE
Value: 0.54175
Unit of Measure: KG/D
Control Point Name: PLANT - ONCE THROUGH COOLING WATER (OTCW)
Parameter Name: SULPHIDE, UNFILTERED REACTIVE
Result Structure: MISA MONTHLY REPORTING
Param Reported As: AS SULPHIDE
Frequency: MONTHLY
Sector: PETROLEUM REFINERIES
Component Type: MAXIMUM

MISA Industrial Wastewater Discharge

Company Code: 0000130104
Control Point ID: 0800
Sample Date: 2016/06
Regulation: MISA COMPLIANCE
Value: 5
Unit of Measure: KG/D
Control Point Name: PLANT - ONCE THROUGH COOLING WATER (OTCW)
Parameter Name: TOLUENE C7H8
Result Structure: MISA MONTHLY REPORTING
Param Reported As: NOT APPLICABLE
Frequency: MONTHLY
Sector: PETROLEUM REFINERIES
Component Type: NUM. IN AVERAGE

MISA Industrial Wastewater Discharge

Company Code: 0000130104
Control Point ID: 0700
Sample Date: 2016/02
Regulation: MISA COMPLIANCE
Value: 3.6372
Unit of Measure: KG/D
Control Point Name: PLANT - PROCESS EFFLUENT
Result Structure: MISA MONTHLY REPORTING
Param Reported As: AS NITROGEN
Frequency: MONTHLY
Sector: PETROLEUM REFINERIES
Component Type: MAXIMUM

Parameter Name: AMMONIUM+AMMONIA, TOTAL FILTER.REAC

MISA Industrial Wastewater Discharge

Company Code: 0000130104
Control Point ID: 0700
Sample Date: 2016/02
Regulation: MISA COMPLIANCE
Value: 25.529
Unit of Measure: KG/D
Control Point Name: PLANT - PROCESS EFFLUENT
Parameter Name: CARBON, DISSOLVED ORGANIC
Result Structure: MISA MONTHLY REPORTING
Param Reported As: AS CARBON
Frequency: MONTHLY
Sector: PETROLEUM REFINERIES
Component Type: AVERAGE

MISA Industrial Wastewater Discharge

Company Code: 0000130104
Control Point ID: 0700
Sample Date: 2016/02
Regulation: MISA COMPLIANCE
Value: 7784.6
Unit of Measure: M3/D
Control Point Name: PLANT - PROCESS EFFLUENT
Parameter Name: FLOW
Result Structure: MISA MONTHLY REPORTING
Param Reported As: NOT APPLICABLE
Frequency: MONTHLY
Sector: PETROLEUM REFINERIES
Component Type: AVERAGE

MISA Industrial Wastewater Discharge

Company Code: 0000130104
Control Point ID: 0700
Sample Date: 2016/04
Regulation: MISA COMPLIANCE
Value: 0.99528
Unit of Measure: KG/D
Control Point Name: PLANT - PROCESS EFFLUENT
Parameter Name: PHOSPHORUS,UNFILTERED TOTAL
Result Structure: MISA MONTHLY REPORTING
Param Reported As: AS PHOSPHORUS
Frequency: MONTHLY
Sector: PETROLEUM REFINERIES
Component Type: MINIMUM

MISA Industrial Wastewater Discharge

Company Code: 0000130104
Control Point ID: 0700
Sample Date: 2016/04
Regulation: MISA COMPLIANCE
Value: 4.6446
Unit of Measure: KG/D
Control Point Name: PLANT - PROCESS EFFLUENT
Parameter Name: SOLVENT EXTRACTABLES
Result Structure: MISA MONTHLY REPORTING
Param Reported As: NOT APPLICABLE
Frequency: MONTHLY
Sector: PETROLEUM REFINERIES
Component Type: MAXIMUM

MISA Industrial Wastewater Discharge

Company Code: 0000130104
Control Point ID: 0700
Sample Date: 2016/04
Regulation: MISA COMPLIANCE
Value: 0.053331
Unit of Measure: KG/D
Control Point Name: PLANT - PROCESS EFFLUENT
Parameter Name: SULPHIDE, UNFILTERED REACTIVE
Result Structure: MISA MONTHLY REPORTING
Param Reported As: AS SULPHIDE
Frequency: MONTHLY
Sector: PETROLEUM REFINERIES
Component Type: AVERAGE

MISA Industrial Wastewater Discharge

Company Code: 0000130104
Control Point ID: 0800
Sample Date: 2016/07
Regulation: MISA COMPLIANCE
Value: 4
Unit of Measure: KG/D
Control Point Name: PLANT - ONCE THROUGH COOLING WATER (OTCW)
Parameter Name: BENZENE C6H6
Result Structure: MISA MONTHLY REPORTING
Param Reported As: NOT APPLICABLE
Frequency: MONTHLY
Sector: PETROLEUM REFINERIES
Component Type: NUM. IN AVERAGE

MISA Industrial Wastewater Discharge

Company Code: 0000130104
Control Point ID: 0800
Sample Date: 2016/07
Regulation: MISA COMPLIANCE
Value: 73784.1
Unit of Measure: M3/D
Control Point Name: PLANT - ONCE THROUGH COOLING WATER (OTCW)
Parameter Name: FLOW
Result Structure: MISA MONTHLY REPORTING
Param Reported As: NOT APPLICABLE
Frequency: MONTHLY
Sector: PETROLEUM REFINERIES
Component Type: MAXIMUM

MISA Industrial Wastewater Discharge

Company Code: 0000130104
Control Point ID: 0800
Sample Date: 2016/08
Regulation: MISA COMPLIANCE
Value: 5
Unit of Measure: KG/D
Control Point Name: PLANT - ONCE THROUGH COOLING WATER (OTCW)
Parameter Name: BENZENE C6H6
Result Structure: MISA MONTHLY REPORTING
Param Reported As: NOT APPLICABLE
Frequency: MONTHLY
Sector: PETROLEUM REFINERIES
Component Type: NUM. IN AVERAGE

MISA Industrial Wastewater Discharge

Company Code: 0000130104
Control Point ID: 0800
Sample Date: 2016/08
Regulation: MISA COMPLIANCE
Value: 0.072795
Unit of Measure: KG/D
Control Point Name: PLANT - ONCE THROUGH COOLING WATER (OTCW)
Parameter Name: PHENOLICS, UNFILTERED REACTIVE
Result Structure: MISA MONTHLY REPORTING
Param Reported As: AS PHENOL
Frequency: MONTHLY
Sector: PETROLEUM REFINERIES
Component Type: MAXIMUM

MISA Industrial Wastewater Discharge

Company Code: 0000130104
Control Point ID: 0700
Sample Date: 2016/02
Regulation: MISA COMPLIANCE
Value: 0.095277
Unit of Measure: KG/D
Control Point Name: PLANT - PROCESS EFFLUENT
Parameter Name: PHOSPHORUS,UNFILTERED TOTAL
Result Structure: MISA MONTHLY REPORTING
Param Reported As: AS PHOSPHORUS
Frequency: MONTHLY
Sector: PETROLEUM REFINERIES
Component Type: MINIMUM

MISA Industrial Wastewater Discharge

Company Code: 0000130104
Control Point ID: 0800
Sample Date: 2016/10
Regulation: MISA COMPLIANCE
Result Structure: MISA MONTHLY REPORTING
Param Reported As: NOT APPLICABLE
Frequency: MONTHLY
Sector: PETROLEUM REFINERIES

Value: 0.015452 ***Component Type:*** MAXIMUM
Unit of Measure: KG/D
Control Point Name: PLANT - ONCE THROUGH COOLING WATER (OTCW)
Parameter Name: TOLUENE C7H8

MISA Industrial Wastewater Discharge

Company Code: 0000130104 ***Result Structure:*** MISA MONTHLY REPORTING
Control Point ID: 0800 ***Param Reported As:*** NOT APPLICABLE
Sample Date: 2016/11 ***Frequency:*** MONTHLY
Regulation: MISA COMPLIANCE ***Sector:*** PETROLEUM REFINERIES
Value: 0.014657 ***Component Type:*** AVERAGE
Unit of Measure: KG/D
Control Point Name: PLANT - ONCE THROUGH COOLING WATER (OTCW)
Parameter Name: BENZENE C6H6

MISA Industrial Wastewater Discharge

Company Code: 0000130104 ***Result Structure:*** MISA MONTHLY REPORTING
Control Point ID: 0800 ***Param Reported As:*** NOT APPLICABLE
Sample Date: 2016/11 ***Frequency:*** MONTHLY
Regulation: MISA COMPLIANCE ***Sector:*** PETROLEUM REFINERIES
Value: 73282.4 ***Component Type:*** AVERAGE
Unit of Measure: M3/D
Control Point Name: PLANT - ONCE THROUGH COOLING WATER (OTCW)
Parameter Name: FLOW

MISA Industrial Wastewater Discharge

Company Code: 0000130104 ***Result Structure:*** MISA MONTHLY REPORTING
Control Point ID: 0700 ***Param Reported As:*** NOT APPLICABLE
Sample Date: 2016/09 ***Frequency:*** MONTHLY
Regulation: MISA COMPLIANCE ***Sector:*** PETROLEUM REFINERIES
Value: 8.461 ***Component Type:*** MINIMUM
Unit of Measure: KG/D
Control Point Name: PLANT - PROCESS EFFLUENT
Parameter Name: RESIDUE, PARTICULATE

MISA Industrial Wastewater Discharge

Company Code: 0000130104 ***Result Structure:*** MISA MONTHLY REPORTING
Control Point ID: 0700 ***Param Reported As:*** NOT APPLICABLE
Sample Date: 2016/09 ***Frequency:*** MONTHLY
Regulation: MISA COMPLIANCE ***Sector:*** PETROLEUM REFINERIES
Value: 30 ***Component Type:*** NUM. IN AVERAGE
Unit of Measure: KG/D
Control Point Name: PLANT - PROCESS EFFLUENT
Parameter Name: RESIDUE,PART LOSS ON IGNIT.

MISA Industrial Wastewater Discharge

Company Code: 0000130104 ***Result Structure:*** MISA MONTHLY REPORTING
Control Point ID: 0700 ***Param Reported As:*** AS NITROGEN
Sample Date: 2016/10 ***Frequency:*** MONTHLY
Regulation: MISA COMPLIANCE ***Sector:*** PETROLEUM REFINERIES
Value: 0 ***Component Type:*** AVERAGE
Unit of Measure: KG/D
Control Point Name: PLANT - PROCESS EFFLUENT
Parameter Name: AMMONIUM+AMMONIA, TOTAL FILTER.REAC

MISA Industrial Wastewater Discharge

Company Code: 0000130104
Control Point ID: 0700
Sample Date: 2016/02
Regulation: MISA COMPLIANCE
Value: 7.822
Unit of Measure: KG/D
Control Point Name: PLANT - PROCESS EFFLUENT
Parameter Name: RESIDUE, PARTICULATE
Result Structure: MISA MONTHLY REPORTING
Param Reported As: NOT APPLICABLE
Frequency: MONTHLY
Sector: PETROLEUM REFINERIES
Component Type: MINIMUM

MISA Industrial Wastewater Discharge

Company Code: 0000130104
Control Point ID: 0700
Sample Date: 2016/02
Regulation: MISA COMPLIANCE
Value: 22.671
Unit of Measure: KG/D
Control Point Name: PLANT - PROCESS EFFLUENT
Parameter Name: RESIDUE,PART LOSS ON IGNIT.
Result Structure: MISA MONTHLY REPORTING
Param Reported As: NOT APPLICABLE
Frequency: MONTHLY
Sector: PETROLEUM REFINERIES
Component Type: MAXIMUM

MISA Industrial Wastewater Discharge

Company Code: 0000130104
Control Point ID: 0700
Sample Date: 2016/02
Regulation: MISA COMPLIANCE
Value: 3.3443
Unit of Measure: KG/D
Control Point Name: PLANT - PROCESS EFFLUENT
Parameter Name: SOLVENT EXTRACTABLES
Result Structure: MISA MONTHLY REPORTING
Param Reported As: NOT APPLICABLE
Frequency: MONTHLY
Sector: PETROLEUM REFINERIES
Component Type: AVERAGE

MISA Industrial Wastewater Discharge

Company Code: 0000130104
Control Point ID: 0700
Sample Date: 2016/02
Regulation: MISA COMPLIANCE
Value: 0.031759
Unit of Measure: KG/D
Control Point Name: PLANT - PROCESS EFFLUENT
Parameter Name: SULPHIDE, UNFILTERED REACTIVE
Result Structure: MISA MONTHLY REPORTING
Param Reported As: AS SULPHIDE
Frequency: MONTHLY
Sector: PETROLEUM REFINERIES
Component Type: MINIMUM

MISA Industrial Wastewater Discharge

Company Code: 0000130104
Control Point ID: 0700
Sample Date: 2016/03
Regulation: MISA COMPLIANCE
Value: 0
Unit of Measure: KG/D
Control Point Name: PLANT - PROCESS EFFLUENT
Parameter Name: AMMONIUM+AMMONIA, TOTAL FILTER.REAC
Result Structure: MISA MONTHLY REPORTING
Param Reported As: AS NITROGEN
Frequency: MONTHLY
Sector: PETROLEUM REFINERIES
Component Type: MINIMUM

MISA Industrial Wastewater Discharge

Company Code: 0000130104
Result Structure: MISA MONTHLY REPORTING

Control Point ID: 0700
Sample Date: 2016/03
Regulation: MISA COMPLIANCE
Value: 59.506
Unit of Measure: KG/D
Control Point Name: PLANT - PROCESS EFFLUENT
Parameter Name: CARBON, DISSOLVED ORGANIC
Param Reported As: AS CARBON
Frequency: MONTHLY
Sector: PETROLEUM REFINERIES
Component Type: MAXIMUM

MISA Industrial Wastewater Discharge

Company Code: 0000130104
Control Point ID: 0700
Sample Date: 2016/03
Regulation: MISA COMPLIANCE
Value: 8518.8
Unit of Measure: M3/D
Control Point Name: PLANT - PROCESS EFFLUENT
Parameter Name: FLOW
Result Structure: MISA MONTHLY REPORTING
Param Reported As: NOT APPLICABLE
Frequency: MONTHLY
Sector: PETROLEUM REFINERIES
Component Type: AVERAGE

MISA Industrial Wastewater Discharge

Company Code: 0000130104
Control Point ID: 0700
Sample Date: 2016/10
Regulation: MISA COMPLIANCE
Value: 2211
Unit of Measure: M3/D
Control Point Name: PLANT - PROCESS EFFLUENT
Parameter Name: FLOW
Result Structure: MISA MONTHLY REPORTING
Param Reported As: NOT APPLICABLE
Frequency: MONTHLY
Sector: PETROLEUM REFINERIES
Component Type: MINIMUM

MISA Industrial Wastewater Discharge

Company Code: 0000130104
Control Point ID: 0700
Sample Date: 2016/01
Regulation: MISA COMPLIANCE
Value: 0
Unit of Measure: KG/D
Control Point Name: PLANT - PROCESS EFFLUENT
Parameter Name: AMMONIUM+AMMONIA, TOTAL FILTER.REAC
Result Structure: MISA MONTHLY REPORTING
Param Reported As: AS NITROGEN
Frequency: MONTHLY
Sector: PETROLEUM REFINERIES
Component Type: AVERAGE

MISA Industrial Wastewater Discharge

Company Code: 0000130104
Control Point ID: 0700
Sample Date: 2016/01
Regulation: MISA COMPLIANCE
Value: 29.463
Unit of Measure: KG/D
Control Point Name: PLANT - PROCESS EFFLUENT
Parameter Name: CARBON, DISSOLVED ORGANIC
Result Structure: MISA MONTHLY REPORTING
Param Reported As: AS CARBON
Frequency: MONTHLY
Sector: PETROLEUM REFINERIES
Component Type: MAXIMUM

MISA Industrial Wastewater Discharge

Company Code: 0000130104
Control Point ID: 0700
Sample Date: 2016/01
Regulation: MISA COMPLIANCE
Value: 5689
Unit of Measure: M3/D
Result Structure: MISA MONTHLY REPORTING
Param Reported As: NOT APPLICABLE
Frequency: MONTHLY
Sector: PETROLEUM REFINERIES
Component Type: MINIMUM

Control Point Name: PLANT - PROCESS EFFLUENT
Parameter Name: FLOW

MISA Industrial Wastewater Discharge

Company Code: 0000130104
Control Point ID: 0700
Sample Date: 2016/01
Regulation: MISA COMPLIANCE
Value: 31
Unit of Measure: M3/D
Control Point Name: PLANT - PROCESS EFFLUENT
Parameter Name: FLOW
Result Structure: MISA MONTHLY REPORTING
Param Reported As: NOT APPLICABLE
Frequency: MONTHLY
Sector: PETROLEUM REFINERIES
Component Type: NUM. IN AVERAGE

MISA Industrial Wastewater Discharge

Company Code: 0000130104
Control Point ID: 0800
Sample Date: 2016/05
Regulation: MISA COMPLIANCE
Value: 4
Unit of Measure: KG/D
Control Point Name: PLANT - ONCE THROUGH COOLING WATER (OTCW)
Parameter Name: TOLUENE C7H8
Result Structure: MISA MONTHLY REPORTING
Param Reported As: NOT APPLICABLE
Frequency: MONTHLY
Sector: PETROLEUM REFINERIES
Component Type: NUM. IN AVERAGE

MISA Industrial Wastewater Discharge

Company Code: 0000130104
Control Point ID: 0700
Sample Date: 2016/05
Regulation: MISA COMPLIANCE
Value: 0
Unit of Measure: KG/D
Control Point Name: PLANT - PROCESS EFFLUENT
Parameter Name: AMMONIUM+AMMONIA, TOTAL FILTER.REAC
Result Structure: MISA MONTHLY REPORTING
Param Reported As: AS NITROGEN
Frequency: MONTHLY
Sector: PETROLEUM REFINERIES
Component Type: MAXIMUM

MISA Industrial Wastewater Discharge

Company Code: 0000130104
Control Point ID: 0800
Sample Date: 2016/09
Regulation: MISA COMPLIANCE
Value: 0.072669
Unit of Measure: KG/D
Control Point Name: PLANT - ONCE THROUGH COOLING WATER (OTCW)
Parameter Name: PHENOLICS, UNFILTERED REACTIVE
Result Structure: MISA MONTHLY REPORTING
Param Reported As: AS PHENOL
Frequency: MONTHLY
Sector: PETROLEUM REFINERIES
Component Type: AVERAGE

MISA Industrial Wastewater Discharge

Company Code: 0000130104
Control Point ID: 0700
Sample Date: 2016/03
Regulation: MISA COMPLIANCE
Value: 5
Unit of Measure: KG/D
Control Point Name: PLANT - PROCESS EFFLUENT
Parameter Name: PHOSPHORUS,UNFILTERED TOTAL
Result Structure: MISA MONTHLY REPORTING
Param Reported As: AS PHOSPHORUS
Frequency: MONTHLY
Sector: PETROLEUM REFINERIES
Component Type: NUM. IN AVERAGE

MISA Industrial Wastewater

Discharge

Company Code: 0000130104
Control Point ID: 0700
Sample Date: 2016/11
Regulation: MISA COMPLIANCE
Value: 8.5453
Unit of Measure: KG/D
Control Point Name: PLANT - PROCESS EFFLUENT
Parameter Name: RESIDUE,PART LOSS ON IGNIT.
Result Structure: MISA MONTHLY REPORTING
Param Reported As: NOT APPLICABLE
Frequency: MONTHLY
Sector: PETROLEUM REFINERIES
Component Type: AVERAGE

MISA Industrial Wastewater Discharge

Company Code: 0000130104
Control Point ID: 0700
Sample Date: 2016/11
Regulation: MISA COMPLIANCE
Value: 3.979
Unit of Measure: KG/D
Control Point Name: PLANT - PROCESS EFFLUENT
Parameter Name: RESIDUE,PART LOSS ON IGNIT.
Result Structure: MISA MONTHLY REPORTING
Param Reported As: NOT APPLICABLE
Frequency: MONTHLY
Sector: PETROLEUM REFINERIES
Component Type: MINIMUM

MISA Industrial Wastewater Discharge

Company Code: 0000130104
Control Point ID: 0700
Sample Date: 2016/12
Regulation: MISA COMPLIANCE
Value: 0
Unit of Measure: KG/D
Control Point Name: PLANT - PROCESS EFFLUENT
Parameter Name: AMMONIUM+AMMONIA, TOTAL FILTER.REAC
Result Structure: MISA MONTHLY REPORTING
Param Reported As: AS NITROGEN
Frequency: MONTHLY
Sector: PETROLEUM REFINERIES
Component Type: MAXIMUM

MISA Industrial Wastewater Discharge

Company Code: 0000130104
Control Point ID: 0700
Sample Date: 2016/12
Regulation: MISA COMPLIANCE
Value: 4
Unit of Measure: KG/D
Control Point Name: PLANT - PROCESS EFFLUENT
Parameter Name: AMMONIUM+AMMONIA, TOTAL FILTER.REAC
Result Structure: MISA MONTHLY REPORTING
Param Reported As: AS NITROGEN
Frequency: MONTHLY
Sector: PETROLEUM REFINERIES
Component Type: NUM. IN AVERAGE

MISA Industrial Wastewater Discharge

Company Code: 0000130104
Control Point ID: 0700
Sample Date: 2016/06
Regulation: MISA COMPLIANCE
Value: 4.4293
Unit of Measure: KG/D
Control Point Name: PLANT - PROCESS EFFLUENT
Parameter Name: SOLVENT EXTRACTABLES
Result Structure: MISA MONTHLY REPORTING
Param Reported As: NOT APPLICABLE
Frequency: MONTHLY
Sector: PETROLEUM REFINERIES
Component Type: MAXIMUM

MISA Industrial Wastewater Discharge

Company Code: 0000130104
Control Point ID: 0700
Sample Date: 2016/07
Result Structure: MISA MONTHLY REPORTING
Param Reported As: AS CARBON
Frequency: MONTHLY

Regulation: MISA COMPLIANCE
Value: 45.38
Unit of Measure: KG/D
Control Point Name: PLANT - PROCESS EFFLUENT
Parameter Name: CARBON, DISSOLVED ORGANIC
Sector: PETROLEUM REFINERIES
Component Type: MAXIMUM

MISA Industrial Wastewater Discharge

Company Code: 0000130104
Control Point ID: 0700
Sample Date: 2016/05
Regulation: MISA COMPLIANCE
Value: 0.0075442
Unit of Measure: KG/D
Control Point Name: PLANT - PROCESS EFFLUENT
Parameter Name: PHENOLICS, UNFILTERED REACTIVE
Result Structure: MISA MONTHLY REPORTING
Param Reported As: AS PHENOL
Frequency: MONTHLY
Sector: PETROLEUM REFINERIES
Component Type: AVERAGE

MISA Industrial Wastewater Discharge

Company Code: 0000130104
Control Point ID: 0700
Sample Date: 2016/05
Regulation: MISA COMPLIANCE
Value: 0.010584
Unit of Measure: KG/D
Control Point Name: PLANT - PROCESS EFFLUENT
Parameter Name: PHENOLICS, UNFILTERED REACTIVE
Result Structure: MISA MONTHLY REPORTING
Param Reported As: AS PHENOL
Frequency: MONTHLY
Sector: PETROLEUM REFINERIES
Component Type: MAXIMUM

MISA Industrial Wastewater Discharge

Company Code: 0000130104
Control Point ID: 0700
Sample Date: 2016/05
Regulation: MISA COMPLIANCE
Value: 7.5338
Unit of Measure: KG/D
Control Point Name: PLANT - PROCESS EFFLUENT
Parameter Name: RESIDUE, PARTICULATE
Result Structure: MISA MONTHLY REPORTING
Param Reported As: NOT APPLICABLE
Frequency: MONTHLY
Sector: PETROLEUM REFINERIES
Component Type: AVERAGE

MISA Industrial Wastewater Discharge

Company Code: 0000130104
Control Point ID: 0700
Sample Date: 2016/05
Regulation: MISA COMPLIANCE
Value: 6.843
Unit of Measure: KG/D
Control Point Name: PLANT - PROCESS EFFLUENT
Parameter Name: RESIDUE, PARTICULATE
Result Structure: MISA MONTHLY REPORTING
Param Reported As: NOT APPLICABLE
Frequency: MONTHLY
Sector: PETROLEUM REFINERIES
Component Type: MINIMUM

MISA Industrial Wastewater Discharge

Company Code: 0000130104
Control Point ID: 0700
Sample Date: 2016/05
Regulation: MISA COMPLIANCE
Value: 31
Unit of Measure: KG/D
Control Point Name: PLANT - PROCESS EFFLUENT
Parameter Name: RESIDUE,PART LOSS ON IGNIT.
Result Structure: MISA MONTHLY REPORTING
Param Reported As: NOT APPLICABLE
Frequency: MONTHLY
Sector: PETROLEUM REFINERIES
Component Type: NUM. IN AVERAGE

MISA Industrial Wastewater Discharge

Company Code: 0000130104
Control Point ID: 0800
Sample Date: 2016/11
Regulation: MISA COMPLIANCE
Value: 5
Unit of Measure: KG/D
Control Point Name: PLANT - ONCE THROUGH COOLING WATER (OTCW)
Parameter Name: PHENOLICS, UNFILTERED REACTIVE
Result Structure: MISA MONTHLY REPORTING
Param Reported As: AS PHENOL
Frequency: MONTHLY
Sector: PETROLEUM REFINERIES
Component Type: NUM. IN AVERAGE

MISA Industrial Wastewater Discharge

Company Code: 0000130104
Control Point ID: 0700
Sample Date: 2016/11
Regulation: MISA COMPLIANCE
Value: 3979
Unit of Measure: M3/D
Control Point Name: PLANT - PROCESS EFFLUENT
Parameter Name: FLOW
Result Structure: MISA MONTHLY REPORTING
Param Reported As: NOT APPLICABLE
Frequency: MONTHLY
Sector: PETROLEUM REFINERIES
Component Type: MINIMUM

MISA Industrial Wastewater Discharge

Company Code: 0000130104
Control Point ID: 0700
Sample Date: 2016/07
Regulation: MISA COMPLIANCE
Value: 9.572
Unit of Measure: KG/D
Control Point Name: PLANT - PROCESS EFFLUENT
Parameter Name: RESIDUE, PARTICULATE
Result Structure: MISA MONTHLY REPORTING
Param Reported As: NOT APPLICABLE
Frequency: MONTHLY
Sector: PETROLEUM REFINERIES
Component Type: MAXIMUM

MISA Industrial Wastewater Discharge

Company Code: 0000130104
Control Point ID: 0700
Sample Date: 2016/07
Regulation: MISA COMPLIANCE
Value: 6.701
Unit of Measure: KG/D
Control Point Name: PLANT - PROCESS EFFLUENT
Parameter Name: RESIDUE, PARTICULATE
Result Structure: MISA MONTHLY REPORTING
Param Reported As: NOT APPLICABLE
Frequency: MONTHLY
Sector: PETROLEUM REFINERIES
Component Type: MINIMUM

MISA Industrial Wastewater Discharge

Company Code: 0000130104
Control Point ID: 0700
Sample Date: 2016/12
Regulation: MISA COMPLIANCE
Value: 7146
Unit of Measure: M3/D
Control Point Name: PLANT - PROCESS EFFLUENT
Parameter Name: FLOW
Result Structure: MISA MONTHLY REPORTING
Param Reported As: NOT APPLICABLE
Frequency: MONTHLY
Sector: PETROLEUM REFINERIES
Component Type: AVERAGE

MISA Industrial Wastewater Discharge

Company Code: 0000130104
Control Point ID: 0700
Sample Date: 2016/12
Regulation: MISA COMPLIANCE
Value: 0.005381
Unit of Measure: KG/D
Control Point Name: PLANT - PROCESS EFFLUENT
Parameter Name: PHENOLICS, UNFILTERED REACTIVE
Result Structure: MISA MONTHLY REPORTING
Param Reported As: AS PHENOL
Frequency: MONTHLY
Sector: PETROLEUM REFINERIES
Component Type: MINIMUM

MISA Industrial Wastewater Discharge

Company Code: 0000130104
Control Point ID: 0700
Sample Date: 2016/12
Regulation: MISA COMPLIANCE
Value: 4
Unit of Measure: KG/D
Control Point Name: PLANT - PROCESS EFFLUENT
Parameter Name: RESIDUE, PARTICULATE
Result Structure: MISA MONTHLY REPORTING
Param Reported As: NOT APPLICABLE
Frequency: MONTHLY
Sector: PETROLEUM REFINERIES
Component Type: NUM. IN AVERAGE

MISA Industrial Wastewater Discharge

Company Code: 0000130104
Control Point ID: 0800
Sample Date: 2016/12
Regulation: MISA COMPLIANCE
Value: 70946.8
Unit of Measure: M3/D
Control Point Name: PLANT - ONCE THROUGH COOLING WATER (OTCW)
Parameter Name: FLOW
Result Structure: MISA MONTHLY REPORTING
Param Reported As: NOT APPLICABLE
Frequency: MONTHLY
Sector: PETROLEUM REFINERIES
Component Type: AVERAGE

MISA Industrial Wastewater Discharge

Company Code: 0000130104
Control Point ID: 0800
Sample Date: 2016/12
Regulation: MISA COMPLIANCE
Value: 4
Unit of Measure: KG/D
Control Point Name: PLANT - ONCE THROUGH COOLING WATER (OTCW)
Parameter Name: SULPHIDE, UNFILTERED REACTIVE
Result Structure: MISA MONTHLY REPORTING
Param Reported As: AS SULPHIDE
Frequency: MONTHLY
Sector: PETROLEUM REFINERIES
Component Type: NUM. IN AVERAGE

MISA Industrial Wastewater Discharge

Company Code: 0000130104
Control Point ID: 0700
Sample Date: 2016/01
Regulation: MISA COMPLIANCE
Value: 8.7312
Unit of Measure: KG/D
Control Point Name: PLANT - PROCESS EFFLUENT
Parameter Name: RESIDUE,PART LOSS ON IGNIT.
Result Structure: MISA MONTHLY REPORTING
Param Reported As: NOT APPLICABLE
Frequency: MONTHLY
Sector: PETROLEUM REFINERIES
Component Type: AVERAGE

MISA Industrial Wastewater Discharge

Company Code: 0000130104
Control Point ID: 0700
Sample Date: 2016/01
Regulation: MISA COMPLIANCE
Value: 5.689
Result Structure: MISA MONTHLY REPORTING
Param Reported As: NOT APPLICABLE
Frequency: MONTHLY
Sector: PETROLEUM REFINERIES
Component Type: MINIMUM

Unit of Measure: KG/D
Control Point Name: PLANT - PROCESS EFFLUENT
Parameter Name: RESIDUE,PART LOSS ON IGNIT.

MISA Industrial Wastewater Discharge

Company Code: 0000130104
Control Point ID: 0700
Sample Date: 2016/01
Regulation: MISA COMPLIANCE
Value: 0.062811
Unit of Measure: KG/D
Control Point Name: PLANT - PROCESS EFFLUENT
Parameter Name: SULPHIDE, UNFILTERED REACTIVE
Result Structure: MISA MONTHLY REPORTING
Param Reported As: AS SULPHIDE
Frequency: MONTHLY
Sector: PETROLEUM REFINERIES
Component Type: MAXIMUM

MISA Industrial Wastewater Discharge

Company Code: 0000130104
Control Point ID: 0700
Sample Date: 2016/02
Regulation: MISA COMPLIANCE
Value: 1.6988
Unit of Measure: KG/D
Control Point Name: PLANT - PROCESS EFFLUENT
Parameter Name: AMMONIUM+AMMONIA, TOTAL FILTER.REAC
Result Structure: MISA MONTHLY REPORTING
Param Reported As: AS NITROGEN
Frequency: MONTHLY
Sector: PETROLEUM REFINERIES
Component Type: AVERAGE

MISA Industrial Wastewater Discharge

Company Code: 0000130104
Control Point ID: 0700
Sample Date: 2016/04
Regulation: MISA COMPLIANCE
Value: 0.0071777
Unit of Measure: KG/D
Control Point Name: PLANT - PROCESS EFFLUENT
Parameter Name: PHENOLICS, UNFILTERED REACTIVE
Result Structure: MISA MONTHLY REPORTING
Param Reported As: AS PHENOL
Frequency: MONTHLY
Sector: PETROLEUM REFINERIES
Component Type: AVERAGE

MISA Industrial Wastewater Discharge

Company Code: 0000130104
Control Point ID: 0700
Sample Date: 2016/04
Regulation: MISA COMPLIANCE
Value: 1.4011
Unit of Measure: KG/D
Control Point Name: PLANT - PROCESS EFFLUENT
Parameter Name: PHOSPHORUS,UNFILTERED TOTAL
Result Structure: MISA MONTHLY REPORTING
Param Reported As: AS PHOSPHORUS
Frequency: MONTHLY
Sector: PETROLEUM REFINERIES
Component Type: MAXIMUM

MISA Industrial Wastewater Discharge

Company Code: 0000130104
Control Point ID: 0800
Sample Date: 2016/10
Regulation: MISA COMPLIANCE
Value: 0.013191
Unit of Measure: KG/D
Control Point Name: PLANT - ONCE THROUGH COOLING WATER (OTCW)
Parameter Name: BENZENE C6H6
Result Structure: MISA MONTHLY REPORTING
Param Reported As: NOT APPLICABLE
Frequency: MONTHLY
Sector: PETROLEUM REFINERIES
Component Type: MINIMUM

MISA Industrial Wastewater Discharge

Company Code:	0000130104	***Result Structure:***	MISA MONTHLY REPORTING
Control Point ID:	0800	***Param Reported As:***	NOT APPLICABLE
Sample Date:	2016/10	***Frequency:***	MONTHLY
Regulation:	MISA COMPLIANCE	***Sector:***	PETROLEUM REFINERIES
Value:	5	***Component Type:***	NUM. IN AVERAGE
Unit of Measure:	KG/D		
Control Point Name:	PLANT - ONCE THROUGH COOLING WATER (OTCW)		
Parameter Name:	BENZENE C6H6		

MISA Industrial Wastewater Discharge

Company Code:	0000130104	***Result Structure:***	MISA MONTHLY REPORTING
Control Point ID:	0800	***Param Reported As:***	NOT APPLICABLE
Sample Date:	2016/10	***Frequency:***	MONTHLY
Regulation:	MISA COMPLIANCE	***Sector:***	PETROLEUM REFINERIES
Value:	74081.7	***Component Type:***	MAXIMUM
Unit of Measure:	M3/D		
Control Point Name:	PLANT - ONCE THROUGH COOLING WATER (OTCW)		
Parameter Name:	FLOW		

MISA Industrial Wastewater Discharge

Company Code:	0000130104	***Result Structure:***	MISA MONTHLY REPORTING
Control Point ID:	0800	***Param Reported As:***	NOT APPLICABLE
Sample Date:	2016/08	***Frequency:***	MONTHLY
Regulation:	MISA COMPLIANCE	***Sector:***	PETROLEUM REFINERIES
Value:	0.014559	***Component Type:***	MAXIMUM
Unit of Measure:	KG/D		
Control Point Name:	PLANT - ONCE THROUGH COOLING WATER (OTCW)		
Parameter Name:	BENZENE C6H6		

MISA Industrial Wastewater Discharge

Company Code:	0000130104	***Result Structure:***	MISA MONTHLY REPORTING
Control Point ID:	0700	***Param Reported As:***	AS PHOSPHORUS
Sample Date:	2016/02	***Frequency:***	MONTHLY
Regulation:	MISA COMPLIANCE	***Sector:***	PETROLEUM REFINERIES
Value:	1.6041	***Component Type:***	MAXIMUM
Unit of Measure:	KG/D		
Control Point Name:	PLANT - PROCESS EFFLUENT		
Parameter Name:	PHOSPHORUS,UNFILTERED TOTAL		

MISA Industrial Wastewater Discharge

Company Code:	0000130104	***Result Structure:***	MISA MONTHLY REPORTING
Control Point ID:	0700	***Param Reported As:***	AS PHOSPHORUS
Sample Date:	2016/10	***Frequency:***	MONTHLY
Regulation:	MISA COMPLIANCE	***Sector:***	PETROLEUM REFINERIES
Value:	0.83256	***Component Type:***	AVERAGE
Unit of Measure:	KG/D		
Control Point Name:	PLANT - PROCESS EFFLUENT		
Parameter Name:	PHOSPHORUS,UNFILTERED TOTAL		

MISA Industrial Wastewater Discharge

Company Code:	0000130104	***Result Structure:***	MISA MONTHLY REPORTING
Control Point ID:	0700	***Param Reported As:***	AS PHOSPHORUS

Sample Date: 2016/10
Regulation: MISA COMPLIANCE
Value: 5
Unit of Measure: KG/D
Control Point Name: PLANT - PROCESS EFFLUENT
Parameter Name: PHOSPHORUS,UNFILTERED TOTAL
Frequency: MONTHLY
Sector: PETROLEUM REFINERIES
Component Type: NUM. IN AVERAGE

MISA Industrial Wastewater Discharge

Company Code: 0000130104
Control Point ID: 0700
Sample Date: 2016/10
Regulation: MISA COMPLIANCE
Value: 3.5061
Unit of Measure: KG/D
Control Point Name: PLANT - PROCESS EFFLUENT
Parameter Name: SOLVENT EXTRACTABLES
Result Structure: MISA MONTHLY REPORTING
Param Reported As: NOT APPLICABLE
Frequency: MONTHLY
Sector: PETROLEUM REFINERIES
Component Type: MAXIMUM

MISA Industrial Wastewater Discharge

Company Code: 0000130104
Control Point ID: 0700
Sample Date: 2016/10
Regulation: MISA COMPLIANCE
Value: 5
Unit of Measure: KG/D
Control Point Name: PLANT - PROCESS EFFLUENT
Parameter Name: SOLVENT EXTRACTABLES
Result Structure: MISA MONTHLY REPORTING
Param Reported As: NOT APPLICABLE
Frequency: MONTHLY
Sector: PETROLEUM REFINERIES
Component Type: NUM. IN AVERAGE

MISA Industrial Wastewater Discharge

Company Code: 0000130104
Control Point ID: 0700
Sample Date: 2016/07
Regulation: MISA COMPLIANCE
Value: 10.346
Unit of Measure: KG/D
Control Point Name: PLANT - PROCESS EFFLUENT
Parameter Name: RESIDUE,PART LOSS ON IGNIT.
Result Structure: MISA MONTHLY REPORTING
Param Reported As: NOT APPLICABLE
Frequency: MONTHLY
Sector: PETROLEUM REFINERIES
Component Type: MAXIMUM

MISA Industrial Wastewater Discharge

Company Code: 0000130104
Control Point ID: 0700
Sample Date: 2016/07
Regulation: MISA COMPLIANCE
Value: 4.3565
Unit of Measure: KG/D
Control Point Name: PLANT - PROCESS EFFLUENT
Parameter Name: SOLVENT EXTRACTABLES
Result Structure: MISA MONTHLY REPORTING
Param Reported As: NOT APPLICABLE
Frequency: MONTHLY
Sector: PETROLEUM REFINERIES
Component Type: MAXIMUM

MISA Industrial Wastewater Discharge

Company Code: 0000130104
Control Point ID: 0700
Sample Date: 2016/08
Regulation: MISA COMPLIANCE
Value: 34.301
Unit of Measure: KG/D
Control Point Name: PLANT - PROCESS EFFLUENT
Result Structure: MISA MONTHLY REPORTING
Param Reported As: AS CARBON
Frequency: MONTHLY
Sector: PETROLEUM REFINERIES
Component Type: AVERAGE

Parameter Name: CARBON, DISSOLVED ORGANIC

MISA Industrial Wastewater Discharge

Company Code: 0000130104
Control Point ID: 0700
Sample Date: 2016/08
Regulation: MISA COMPLIANCE
Value: 58.181
Unit of Measure: KG/D
Control Point Name: PLANT - PROCESS EFFLUENT
Parameter Name: CARBON, DISSOLVED ORGANIC
Result Structure: MISA MONTHLY REPORTING
Param Reported As: AS CARBON
Frequency: MONTHLY
Sector: PETROLEUM REFINERIES
Component Type: MAXIMUM

MISA Industrial Wastewater Discharge

Company Code: 0000130104
Control Point ID: 0700
Sample Date: 2016/08
Regulation: MISA COMPLIANCE
Value: 8625.5
Unit of Measure: M3/D
Control Point Name: PLANT - PROCESS EFFLUENT
Parameter Name: FLOW
Result Structure: MISA MONTHLY REPORTING
Param Reported As: NOT APPLICABLE
Frequency: MONTHLY
Sector: PETROLEUM REFINERIES
Component Type: AVERAGE

MISA Industrial Wastewater Discharge

Company Code: 0000130104
Control Point ID: 0700
Sample Date: 2016/08
Regulation: MISA COMPLIANCE
Value: 31
Unit of Measure: M3/D
Control Point Name: PLANT - PROCESS EFFLUENT
Parameter Name: FLOW
Result Structure: MISA MONTHLY REPORTING
Param Reported As: NOT APPLICABLE
Frequency: MONTHLY
Sector: PETROLEUM REFINERIES
Component Type: NUM. IN AVERAGE

MISA Industrial Wastewater Discharge

Company Code: 0000130104
Control Point ID: 0700
Sample Date: 2016/08
Regulation: MISA COMPLIANCE
Value: 2.9157
Unit of Measure: KG/D
Control Point Name: PLANT - PROCESS EFFLUENT
Parameter Name: PHOSPHORUS,UNFILTERED TOTAL
Result Structure: MISA MONTHLY REPORTING
Param Reported As: AS PHOSPHORUS
Frequency: MONTHLY
Sector: PETROLEUM REFINERIES
Component Type: MAXIMUM

MISA Industrial Wastewater Discharge

Company Code: 0000130104
Control Point ID: 0800
Sample Date: 2016/04
Regulation: MISA COMPLIANCE
Value: 0.52347
Unit of Measure: KG/D
Control Point Name: PLANT - ONCE THROUGH COOLING WATER (OTCW)
Parameter Name: SULPHIDE, UNFILTERED REACTIVE
Result Structure: MISA MONTHLY REPORTING
Param Reported As: AS SULPHIDE
Frequency: MONTHLY
Sector: PETROLEUM REFINERIES
Component Type: MAXIMUM

MISA Industrial Wastewater Discharge

Company Code: 0000130104
Control Point ID: 0800
Sample Date: 2016/04
Regulation: MISA COMPLIANCE
Value: 0.014561
Unit of Measure: KG/D
Control Point Name: PLANT - ONCE THROUGH COOLING WATER (OTCW)
Parameter Name: TOLUENE C7H8
Result Structure: MISA MONTHLY REPORTING
Param Reported As: NOT APPLICABLE
Frequency: MONTHLY
Sector: PETROLEUM REFINERIES
Component Type: AVERAGE

MISA Industrial Wastewater Discharge

Company Code: 0000130104
Control Point ID: 0700
Sample Date: 2016/11
Regulation: MISA COMPLIANCE
Value: 0.079954
Unit of Measure: KG/D
Control Point Name: PLANT - PROCESS EFFLUENT
Parameter Name: AMMONIUM+AMMONIA, TOTAL FILTER.REAC
Result Structure: MISA MONTHLY REPORTING
Param Reported As: AS NITROGEN
Frequency: MONTHLY
Sector: PETROLEUM REFINERIES
Component Type: AVERAGE

MISA Industrial Wastewater Discharge

Company Code: 0000130104
Control Point ID: 0700
Sample Date: 2016/06
Regulation: MISA COMPLIANCE
Value: 0
Unit of Measure: KG/D
Control Point Name: PLANT - PROCESS EFFLUENT
Parameter Name: AMMONIUM+AMMONIA, TOTAL FILTER.REAC
Result Structure: MISA MONTHLY REPORTING
Param Reported As: AS NITROGEN
Frequency: MONTHLY
Sector: PETROLEUM REFINERIES
Component Type: MINIMUM

MISA Industrial Wastewater Discharge

Company Code: 0000130104
Control Point ID: 0700
Sample Date: 2016/06
Regulation: MISA COMPLIANCE
Value: 34.433
Unit of Measure: KG/D
Control Point Name: PLANT - PROCESS EFFLUENT
Parameter Name: CARBON, DISSOLVED ORGANIC
Result Structure: MISA MONTHLY REPORTING
Param Reported As: AS CARBON
Frequency: MONTHLY
Sector: PETROLEUM REFINERIES
Component Type: MAXIMUM

MISA Industrial Wastewater Discharge

Company Code: 0000130104
Control Point ID: 0700
Sample Date: 2016/06
Regulation: MISA COMPLIANCE
Value: 30
Unit of Measure: KG/D
Control Point Name: PLANT - PROCESS EFFLUENT
Parameter Name: PHENOLICS, UNFILTERED REACTIVE
Result Structure: MISA MONTHLY REPORTING
Param Reported As: AS PHENOL
Frequency: MONTHLY
Sector: PETROLEUM REFINERIES
Component Type: NUM. IN AVERAGE

MISA Industrial Wastewater Discharge

Company Code: 0000130104
Control Point ID: 0800
Sample Date: 2016/05
Regulation: MISA COMPLIANCE
Result Structure: MISA MONTHLY REPORTING
Param Reported As: NOT APPLICABLE
Frequency: MONTHLY
Sector: PETROLEUM REFINERIES

Value: 4 ***Component Type:*** NUM. IN AVERAGE
Unit of Measure: M3/D
Control Point Name: PLANT - ONCE THROUGH COOLING WATER (OTCW)
Parameter Name: FLOW

MISA Industrial Wastewater Discharge

Company Code: 0000130104 ***Result Structure:*** MISA MONTHLY REPORTING
Control Point ID: 0800 ***Param Reported As:*** AS SULPHIDE
Sample Date: 2016/01 ***Frequency:*** MONTHLY
Regulation: MISA COMPLIANCE ***Sector:*** PETROLEUM REFINERIES
Value: 0.50781 ***Component Type:*** AVERAGE
Unit of Measure: KG/D
Control Point Name: PLANT - ONCE THROUGH COOLING WATER (OTCW)
Parameter Name: SULPHIDE, UNFILTERED REACTIVE

MISA Industrial Wastewater Discharge

Company Code: 0000130104 ***Result Structure:*** MISA MONTHLY REPORTING
Control Point ID: 0800 ***Param Reported As:*** AS SULPHIDE
Sample Date: 2016/01 ***Frequency:*** MONTHLY
Regulation: MISA COMPLIANCE ***Sector:*** PETROLEUM REFINERIES
Value: 0.53672 ***Component Type:*** MAXIMUM
Unit of Measure: KG/D
Control Point Name: PLANT - ONCE THROUGH COOLING WATER (OTCW)
Parameter Name: SULPHIDE, UNFILTERED REACTIVE

MISA Industrial Wastewater Discharge

Company Code: 0000130104 ***Result Structure:*** MISA MONTHLY REPORTING
Control Point ID: 0800 ***Param Reported As:*** NOT APPLICABLE
Sample Date: 2016/02 ***Frequency:*** MONTHLY
Regulation: MISA COMPLIANCE ***Sector:*** PETROLEUM REFINERIES
Value: 0.014403 ***Component Type:*** AVERAGE
Unit of Measure: KG/D
Control Point Name: PLANT - ONCE THROUGH COOLING WATER (OTCW)
Parameter Name: BENZENE C6H6

MISA Industrial Wastewater Discharge

Company Code: 0000130104 ***Result Structure:*** MISA MONTHLY REPORTING
Control Point ID: 0800 ***Param Reported As:*** NOT APPLICABLE
Sample Date: 2016/02 ***Frequency:*** MONTHLY
Regulation: MISA COMPLIANCE ***Sector:*** PETROLEUM REFINERIES
Value: 72013.3 ***Component Type:*** AVERAGE
Unit of Measure: M3/D
Control Point Name: PLANT - ONCE THROUGH COOLING WATER (OTCW)
Parameter Name: FLOW

MISA Industrial Wastewater Discharge

Company Code: 0000130104 ***Result Structure:*** MISA MONTHLY REPORTING
Control Point ID: 0800 ***Param Reported As:*** NOT APPLICABLE
Sample Date: 2016/03 ***Frequency:*** MONTHLY
Regulation: MISA COMPLIANCE ***Sector:*** PETROLEUM REFINERIES
Value: 0.014239 ***Component Type:*** MINIMUM
Unit of Measure: KG/D
Control Point Name: PLANT - ONCE THROUGH COOLING WATER (OTCW)
Parameter Name: BENZENE C6H6

MISA Industrial Wastewater Discharge

Company Code: 0000130104
Control Point ID: 0800
Sample Date: 2016/03
Regulation: MISA COMPLIANCE
Value: 0.071197
Unit of Measure: KG/D
Control Point Name: PLANT - ONCE THROUGH COOLING WATER (OTCW)
Parameter Name: PHENOLICS, UNFILTERED REACTIVE
Result Structure: MISA MONTHLY REPORTING
Param Reported As: AS PHENOL
Frequency: MONTHLY
Sector: PETROLEUM REFINERIES
Component Type: MINIMUM

MISA Industrial Wastewater Discharge

Company Code: 0000130104
Control Point ID: 0800
Sample Date: 2016/03
Regulation: MISA COMPLIANCE
Value: 0.50657
Unit of Measure: KG/D
Control Point Name: PLANT - ONCE THROUGH COOLING WATER (OTCW)
Parameter Name: SULPHIDE, UNFILTERED REACTIVE
Result Structure: MISA MONTHLY REPORTING
Param Reported As: AS SULPHIDE
Frequency: MONTHLY
Sector: PETROLEUM REFINERIES
Component Type: AVERAGE

MISA Industrial Wastewater Discharge

Company Code: 0000130104
Control Point ID: 0800
Sample Date: 2016/03
Regulation: MISA COMPLIANCE
Value: 0.52882
Unit of Measure: KG/D
Control Point Name: PLANT - ONCE THROUGH COOLING WATER (OTCW)
Parameter Name: SULPHIDE, UNFILTERED REACTIVE
Result Structure: MISA MONTHLY REPORTING
Param Reported As: AS SULPHIDE
Frequency: MONTHLY
Sector: PETROLEUM REFINERIES
Component Type: MAXIMUM

MISA Industrial Wastewater Discharge

Company Code: 0000130104
Control Point ID: 0700
Sample Date: 2016/06
Regulation: MISA COMPLIANCE
Value: 30
Unit of Measure: KG/D
Control Point Name: PLANT - PROCESS EFFLUENT
Parameter Name: RESIDUE,PART LOSS ON IGNIT.
Result Structure: MISA MONTHLY REPORTING
Param Reported As: NOT APPLICABLE
Frequency: MONTHLY
Sector: PETROLEUM REFINERIES
Component Type: NUM. IN AVERAGE

MISA Industrial Wastewater Discharge

Company Code: 0000130104
Control Point ID: 0800
Sample Date: 2016/02
Regulation: MISA COMPLIANCE
Value: 0.069599
Unit of Measure: KG/D
Control Point Name: PLANT - ONCE THROUGH COOLING WATER (OTCW)
Parameter Name: PHENOLICS, UNFILTERED REACTIVE
Result Structure: MISA MONTHLY REPORTING
Param Reported As: AS PHENOL
Frequency: MONTHLY
Sector: PETROLEUM REFINERIES
Component Type: MINIMUM

MISA Industrial Wastewater Discharge

Company Code: 0000130104
Result Structure: MISA MONTHLY REPORTING

Control Point ID: 0700
Sample Date: 2016/08
Regulation: MISA COMPLIANCE
Value: 0.047768
Unit of Measure: KG/D
Control Point Name: PLANT - PROCESS EFFLUENT
Parameter Name: SULPHIDE, UNFILTERED REACTIVE
Param Reported As: AS SULPHIDE
Frequency: MONTHLY
Sector: PETROLEUM REFINERIES
Component Type: MINIMUM

MISA Industrial Wastewater Discharge

Company Code: 0000130104
Control Point ID: 0700
Sample Date: 2016/09
Regulation: MISA COMPLIANCE
Value: 35.132
Unit of Measure: KG/D
Control Point Name: PLANT - PROCESS EFFLUENT
Parameter Name: CARBON, DISSOLVED ORGANIC
Result Structure: MISA MONTHLY REPORTING
Param Reported As: AS CARBON
Frequency: MONTHLY
Sector: PETROLEUM REFINERIES
Component Type: AVERAGE

MISA Industrial Wastewater Discharge

Company Code: 0000130104
Control Point ID: 0800
Sample Date: 2016/06
Regulation: MISA COMPLIANCE
Value: 0.45128
Unit of Measure: KG/D
Control Point Name: PLANT - ONCE THROUGH COOLING WATER (OTCW)
Parameter Name: SULPHIDE, UNFILTERED REACTIVE
Result Structure: MISA MONTHLY REPORTING
Param Reported As: AS SULPHIDE
Frequency: MONTHLY
Sector: PETROLEUM REFINERIES
Component Type: MINIMUM

MISA Industrial Wastewater Discharge

Company Code: 0000130104
Control Point ID: 0800
Sample Date: 2016/06
Regulation: MISA COMPLIANCE
Value: 0.014378
Unit of Measure: KG/D
Control Point Name: PLANT - ONCE THROUGH COOLING WATER (OTCW)
Parameter Name: TOLUENE C7H8
Result Structure: MISA MONTHLY REPORTING
Param Reported As: NOT APPLICABLE
Frequency: MONTHLY
Sector: PETROLEUM REFINERIES
Component Type: AVERAGE

MISA Industrial Wastewater Discharge

Company Code: 0000130104
Control Point ID: 0800
Sample Date: 2016/11
Regulation: MISA COMPLIANCE
Value: 70777
Unit of Measure: M3/D
Control Point Name: PLANT - ONCE THROUGH COOLING WATER (OTCW)
Parameter Name: FLOW
Result Structure: MISA MONTHLY REPORTING
Param Reported As: NOT APPLICABLE
Frequency: MONTHLY
Sector: PETROLEUM REFINERIES
Component Type: MINIMUM

MISA Industrial Wastewater Discharge

Company Code: 0000130104
Control Point ID: 0700
Sample Date: 2016/09
Regulation: MISA COMPLIANCE
Value: 0.69584
Unit of Measure: KG/D
Result Structure: MISA MONTHLY REPORTING
Param Reported As: AS PHOSPHORUS
Frequency: MONTHLY
Sector: PETROLEUM REFINERIES
Component Type: MINIMUM

Control Point Name: PLANT - PROCESS EFFLUENT
Parameter Name: PHOSPHORUS,UNFILTERED TOTAL

MISA Industrial Wastewater Discharge

Company Code: 0000130104
Control Point ID: 0700
Sample Date: 2016/09
Regulation: MISA COMPLIANCE
Value: 8.91
Unit of Measure: KG/D
Control Point Name: PLANT - PROCESS EFFLUENT
Parameter Name: RESIDUE, PARTICULATE
Result Structure: MISA MONTHLY REPORTING
Param Reported As: NOT APPLICABLE
Frequency: MONTHLY
Sector: PETROLEUM REFINERIES
Component Type: AVERAGE

MISA Industrial Wastewater Discharge

Company Code: 0000130104
Control Point ID: 0700
Sample Date: 2016/09
Regulation: MISA COMPLIANCE
Value: 9.9906
Unit of Measure: KG/D
Control Point Name: PLANT - PROCESS EFFLUENT
Parameter Name: RESIDUE,PART LOSS ON IGNIT.
Result Structure: MISA MONTHLY REPORTING
Param Reported As: NOT APPLICABLE
Frequency: MONTHLY
Sector: PETROLEUM REFINERIES
Component Type: AVERAGE

MISA Industrial Wastewater Discharge

Company Code: 0000130104
Control Point ID: 0700
Sample Date: 2016/02
Regulation: MISA COMPLIANCE
Value: 38.792
Unit of Measure: KG/D
Control Point Name: PLANT - PROCESS EFFLUENT
Parameter Name: RESIDUE, PARTICULATE
Result Structure: MISA MONTHLY REPORTING
Param Reported As: NOT APPLICABLE
Frequency: MONTHLY
Sector: PETROLEUM REFINERIES
Component Type: MAXIMUM

MISA Industrial Wastewater Discharge

Company Code: 0000130104
Control Point ID: 0700
Sample Date: 2016/02
Regulation: MISA COMPLIANCE
Value: 4
Unit of Measure: KG/D
Control Point Name: PLANT - PROCESS EFFLUENT
Parameter Name: RESIDUE, PARTICULATE
Result Structure: MISA MONTHLY REPORTING
Param Reported As: NOT APPLICABLE
Frequency: MONTHLY
Sector: PETROLEUM REFINERIES
Component Type: NUM. IN AVERAGE

MISA Industrial Wastewater Discharge

Company Code: 0000130104
Control Point ID: 0700
Sample Date: 2016/02
Regulation: MISA COMPLIANCE
Value: 4.537
Unit of Measure: KG/D
Control Point Name: PLANT - PROCESS EFFLUENT
Parameter Name: RESIDUE,PART LOSS ON IGNIT.
Result Structure: MISA MONTHLY REPORTING
Param Reported As: NOT APPLICABLE
Frequency: MONTHLY
Sector: PETROLEUM REFINERIES
Component Type: MINIMUM

MISA Industrial Wastewater

Discharge

Company Code: 0000130104
Control Point ID: 0700
Sample Date: 2016/02
Regulation: MISA COMPLIANCE
Value: 4
Unit of Measure: KG/D
Control Point Name: PLANT - PROCESS EFFLUENT
Parameter Name: SULPHIDE, UNFILTERED REACTIVE
Result Structure: MISA MONTHLY REPORTING
Param Reported As: AS SULPHIDE
Frequency: MONTHLY
Sector: PETROLEUM REFINERIES
Component Type: NUM. IN AVERAGE

MISA Industrial Wastewater Discharge

Company Code: 0000130104
Control Point ID: 0800
Sample Date: 2016/09
Regulation: MISA COMPLIANCE
Value: 0.014412
Unit of Measure: KG/D
Control Point Name: PLANT - ONCE THROUGH COOLING WATER (OTCW)
Parameter Name: BENZENE C6H6
Result Structure: MISA MONTHLY REPORTING
Param Reported As: NOT APPLICABLE
Frequency: MONTHLY
Sector: PETROLEUM REFINERIES
Component Type: MINIMUM

MISA Industrial Wastewater Discharge

Company Code: 0000130104
Control Point ID: 0800
Sample Date: 2016/09
Regulation: MISA COMPLIANCE
Value: 4
Unit of Measure: KG/D
Control Point Name: PLANT - ONCE THROUGH COOLING WATER (OTCW)
Parameter Name: BENZENE C6H6
Result Structure: MISA MONTHLY REPORTING
Param Reported As: NOT APPLICABLE
Frequency: MONTHLY
Sector: PETROLEUM REFINERIES
Component Type: NUM. IN AVERAGE

MISA Industrial Wastewater Discharge

Company Code: 0000130104
Control Point ID: 0800
Sample Date: 2016/05
Regulation: MISA COMPLIANCE
Value: 0.51624
Unit of Measure: KG/D
Control Point Name: PLANT - ONCE THROUGH COOLING WATER (OTCW)
Parameter Name: SULPHIDE, UNFILTERED REACTIVE
Result Structure: MISA MONTHLY REPORTING
Param Reported As: AS SULPHIDE
Frequency: MONTHLY
Sector: PETROLEUM REFINERIES
Component Type: AVERAGE

MISA Industrial Wastewater Discharge

Company Code: 0000130104
Control Point ID: 0800
Sample Date: 2016/09
Regulation: MISA COMPLIANCE
Value: 4
Unit of Measure: M3/D
Control Point Name: PLANT - ONCE THROUGH COOLING WATER (OTCW)
Parameter Name: FLOW
Result Structure: MISA MONTHLY REPORTING
Param Reported As: NOT APPLICABLE
Frequency: MONTHLY
Sector: PETROLEUM REFINERIES
Component Type: NUM. IN AVERAGE

MISA Industrial Wastewater Discharge

Company Code: 0000130104
Control Point ID: 0800
Sample Date: 2016/09
Result Structure: MISA MONTHLY REPORTING
Param Reported As: AS PHENOL
Frequency: MONTHLY

Regulation: MISA COMPLIANCE
Value: 4
Unit of Measure: KG/D
Control Point Name: PLANT - ONCE THROUGH COOLING WATER (OTCW)
Parameter Name: PHENOLICS, UNFILTERED REACTIVE
Sector: PETROLEUM REFINERIES
Component Type: NUM. IN AVERAGE

MISA Industrial Wastewater Discharge

Company Code: 0000130104
Control Point ID: 0800
Sample Date: 2016/09
Regulation: MISA COMPLIANCE
Value: 4
Unit of Measure: KG/D
Control Point Name: PLANT - ONCE THROUGH COOLING WATER (OTCW)
Parameter Name: SULPHIDE, UNFILTERED REACTIVE
Result Structure: MISA MONTHLY REPORTING
Param Reported As: AS SULPHIDE
Frequency: MONTHLY
Sector: PETROLEUM REFINERIES
Component Type: NUM. IN AVERAGE

MISA Industrial Wastewater Discharge

Company Code: 0000130104
Control Point ID: 0700
Sample Date: 2016/03
Regulation: MISA COMPLIANCE
Value: 31
Unit of Measure: KG/D
Control Point Name: PLANT - PROCESS EFFLUENT
Parameter Name: PHENOLICS, UNFILTERED REACTIVE
Result Structure: MISA MONTHLY REPORTING
Param Reported As: AS PHENOL
Frequency: MONTHLY
Sector: PETROLEUM REFINERIES
Component Type: NUM. IN AVERAGE

MISA Industrial Wastewater Discharge

Company Code: 0000130104
Control Point ID: 0700
Sample Date: 2016/03
Regulation: MISA COMPLIANCE
Value: 0.35157
Unit of Measure: KG/D
Control Point Name: PLANT - PROCESS EFFLUENT
Parameter Name: PHOSPHORUS,UNFILTERED TOTAL
Result Structure: MISA MONTHLY REPORTING
Param Reported As: AS PHOSPHORUS
Frequency: MONTHLY
Sector: PETROLEUM REFINERIES
Component Type: MINIMUM

MISA Industrial Wastewater Discharge

Company Code: 0000130104
Control Point ID: 0700
Sample Date: 2016/03
Regulation: MISA COMPLIANCE
Value: 17.337
Unit of Measure: KG/D
Control Point Name: PLANT - PROCESS EFFLUENT
Parameter Name: RESIDUE, PARTICULATE
Result Structure: MISA MONTHLY REPORTING
Param Reported As: NOT APPLICABLE
Frequency: MONTHLY
Sector: PETROLEUM REFINERIES
Component Type: AVERAGE

MISA Industrial Wastewater Discharge

Company Code: 0000130104
Control Point ID: 0700
Sample Date: 2016/03
Regulation: MISA COMPLIANCE
Value: 37.048
Unit of Measure: KG/D
Control Point Name: PLANT - PROCESS EFFLUENT
Parameter Name: RESIDUE, PARTICULATE
Result Structure: MISA MONTHLY REPORTING
Param Reported As: NOT APPLICABLE
Frequency: MONTHLY
Sector: PETROLEUM REFINERIES
Component Type: MAXIMUM

MISA Industrial Wastewater Discharge

Company Code:	0000130104	***Result Structure:***	MISA MONTHLY REPORTING
Control Point ID:	0700	***Param Reported As:***	NOT APPLICABLE
Sample Date:	2016/11	***Frequency:***	MONTHLY
Regulation:	MISA COMPLIANCE	***Sector:***	PETROLEUM REFINERIES
Value:	20.802	***Component Type:***	MAXIMUM
Unit of Measure:	KG/D		
Control Point Name:	PLANT - PROCESS EFFLUENT		
Parameter Name:	RESIDUE,PART LOSS ON IGNIT.		

MISA Industrial Wastewater Discharge

Company Code:	0000130104	***Result Structure:***	MISA MONTHLY REPORTING
Control Point ID:	0700	***Param Reported As:***	NOT APPLICABLE
Sample Date:	2016/11	***Frequency:***	MONTHLY
Regulation:	MISA COMPLIANCE	***Sector:***	PETROLEUM REFINERIES
Value:	30	***Component Type:***	NUM. IN AVERAGE
Unit of Measure:	KG/D		
Control Point Name:	PLANT - PROCESS EFFLUENT		
Parameter Name:	RESIDUE,PART LOSS ON IGNIT.		

MISA Industrial Wastewater Discharge

Company Code:	0000130104	***Result Structure:***	MISA MONTHLY REPORTING
Control Point ID:	0700	***Param Reported As:***	NOT APPLICABLE
Sample Date:	2016/11	***Frequency:***	MONTHLY
Regulation:	MISA COMPLIANCE	***Sector:***	PETROLEUM REFINERIES
Value:	2.8468	***Component Type:***	AVERAGE
Unit of Measure:	KG/D		
Control Point Name:	PLANT - PROCESS EFFLUENT		
Parameter Name:	SOLVENT EXTRACTABLES		

MISA Industrial Wastewater Discharge

Company Code:	0000130104	***Result Structure:***	MISA MONTHLY REPORTING
Control Point ID:	0700	***Param Reported As:***	NOT APPLICABLE
Sample Date:	2016/11	***Frequency:***	MONTHLY
Regulation:	MISA COMPLIANCE	***Sector:***	PETROLEUM REFINERIES
Value:	1.67	***Component Type:***	MINIMUM
Unit of Measure:	KG/D		
Control Point Name:	PLANT - PROCESS EFFLUENT		
Parameter Name:	SOLVENT EXTRACTABLES		

MISA Industrial Wastewater Discharge

Company Code:	0000130104	***Result Structure:***	MISA MONTHLY REPORTING
Control Point ID:	0700	***Param Reported As:***	AS SULPHIDE
Sample Date:	2016/11	***Frequency:***	MONTHLY
Regulation:	MISA COMPLIANCE	***Sector:***	PETROLEUM REFINERIES
Value:	0.049861	***Component Type:***	MAXIMUM
Unit of Measure:	KG/D		
Control Point Name:	PLANT - PROCESS EFFLUENT		
Parameter Name:	SULPHIDE, UNFILTERED REACTIVE		

MISA Industrial Wastewater Discharge

Company Code: 0000130104
Control Point ID: 0700
Sample Date: 2016/11
Regulation: MISA COMPLIANCE
Value: 5
Unit of Measure: KG/D
Control Point Name: PLANT - PROCESS EFFLUENT
Parameter Name: SULPHIDE, UNFILTERED REACTIVE

Result Structure: MISA MONTHLY REPORTING
Param Reported As: AS SULPHIDE
Frequency: MONTHLY
Sector: PETROLEUM REFINERIES
Component Type: NUM. IN AVERAGE

MISA Industrial Wastewater Discharge

Company Code: 0000130104
Control Point ID: 0700
Sample Date: 2016/12
Regulation: MISA COMPLIANCE
Value: 24.169
Unit of Measure: KG/D
Control Point Name: PLANT - PROCESS EFFLUENT
Parameter Name: CARBON, DISSOLVED ORGANIC

Result Structure: MISA MONTHLY REPORTING
Param Reported As: AS CARBON
Frequency: MONTHLY
Sector: PETROLEUM REFINERIES
Component Type: AVERAGE

MISA Industrial Wastewater Discharge

Company Code: 0000130104
Control Point ID: 0700
Sample Date: 2016/06
Regulation: MISA COMPLIANCE
Value: 5
Unit of Measure: KG/D
Control Point Name: PLANT - PROCESS EFFLUENT
Parameter Name: SOLVENT EXTRACTABLES

Result Structure: MISA MONTHLY REPORTING
Param Reported As: NOT APPLICABLE
Frequency: MONTHLY
Sector: PETROLEUM REFINERIES
Component Type: NUM. IN AVERAGE

MISA Industrial Wastewater Discharge

Company Code: 0000130104
Control Point ID: 0700
Sample Date: 2016/06
Regulation: MISA COMPLIANCE
Value: 5
Unit of Measure: KG/D
Control Point Name: PLANT - PROCESS EFFLUENT
Parameter Name: SULPHIDE, UNFILTERED REACTIVE

Result Structure: MISA MONTHLY REPORTING
Param Reported As: AS SULPHIDE
Frequency: MONTHLY
Sector: PETROLEUM REFINERIES
Component Type: NUM. IN AVERAGE

MISA Industrial Wastewater Discharge

Company Code: 0000130104
Control Point ID: 0700
Sample Date: 2016/07
Regulation: MISA COMPLIANCE
Value: 4
Unit of Measure: KG/D
Control Point Name: PLANT - PROCESS EFFLUENT
Parameter Name: CARBON, DISSOLVED ORGANIC

Result Structure: MISA MONTHLY REPORTING
Param Reported As: AS CARBON
Frequency: MONTHLY
Sector: PETROLEUM REFINERIES
Component Type: NUM. IN AVERAGE

MISA Industrial Wastewater Discharge

Company Code: 0000130104
Control Point ID: 0700
Sample Date: 2016/07
Regulation: MISA COMPLIANCE
Value: 10346

Result Structure: MISA MONTHLY REPORTING
Param Reported As: NOT APPLICABLE
Frequency: MONTHLY
Sector: PETROLEUM REFINERIES
Component Type: MAXIMUM

Unit of Measure: M3/D
Control Point Name: PLANT - PROCESS EFFLUENT
Parameter Name: FLOW

MISA Industrial Wastewater Discharge

Company Code: 0000130104
Control Point ID: 0700
Sample Date: 2016/05
Regulation: MISA COMPLIANCE
Value: 4.3867
Unit of Measure: KG/D
Control Point Name: PLANT - PROCESS EFFLUENT
Parameter Name: SOLVENT EXTRACTABLES
Result Structure: MISA MONTHLY REPORTING
Param Reported As: NOT APPLICABLE
Frequency: MONTHLY
Sector: PETROLEUM REFINERIES
Component Type: MAXIMUM

MISA Industrial Wastewater Discharge

Company Code: 0000130104
Control Point ID: 0800
Sample Date: 2016/11
Regulation: MISA COMPLIANCE
Value: 0.53803
Unit of Measure: KG/D
Control Point Name: PLANT - ONCE THROUGH COOLING WATER (OTCW)
Parameter Name: SULPHIDE, UNFILTERED REACTIVE
Result Structure: MISA MONTHLY REPORTING
Param Reported As: AS SULPHIDE
Frequency: MONTHLY
Sector: PETROLEUM REFINERIES
Component Type: MAXIMUM

MISA Industrial Wastewater Discharge

Company Code: 0000130104
Control Point ID: 0800
Sample Date: 2016/11
Regulation: MISA COMPLIANCE
Value: 0.014155
Unit of Measure: KG/D
Control Point Name: PLANT - ONCE THROUGH COOLING WATER (OTCW)
Parameter Name: TOLUENE C7H8
Result Structure: MISA MONTHLY REPORTING
Param Reported As: NOT APPLICABLE
Frequency: MONTHLY
Sector: PETROLEUM REFINERIES
Component Type: MINIMUM

MISA Industrial Wastewater Discharge

Company Code: 0000130104
Control Point ID: 0700
Sample Date: 2016/04
Regulation: MISA COMPLIANCE
Value: 4
Unit of Measure: KG/D
Control Point Name: PLANT - PROCESS EFFLUENT
Parameter Name: AMMONIUM+AMMONIA, TOTAL FILTER.REAC
Result Structure: MISA MONTHLY REPORTING
Param Reported As: AS NITROGEN
Frequency: MONTHLY
Sector: PETROLEUM REFINERIES
Component Type: NUM. IN AVERAGE

MISA Industrial Wastewater Discharge

Company Code: 0000130104
Control Point ID: 0800
Sample Date: 2016/06
Regulation: MISA COMPLIANCE
Value: 0.012894
Unit of Measure: KG/D
Control Point Name: PLANT - ONCE THROUGH COOLING WATER (OTCW)
Parameter Name: TOLUENE C7H8
Result Structure: MISA MONTHLY REPORTING
Param Reported As: NOT APPLICABLE
Frequency: MONTHLY
Sector: PETROLEUM REFINERIES
Component Type: MINIMUM

MISA Industrial Wastewater Discharge

Company Code: 0000130104
Control Point ID: 0800
Sample Date: 2016/07
Regulation: MISA COMPLIANCE
Value: 0.66864
Unit of Measure: KG/D
Control Point Name: PLANT - ONCE THROUGH COOLING WATER (OTCW)
Parameter Name: BENZENE C6H6
Result Structure: MISA MONTHLY REPORTING
Param Reported As: NOT APPLICABLE
Frequency: MONTHLY
Sector: PETROLEUM REFINERIES
Component Type: AVERAGE

MISA Industrial Wastewater Discharge

Company Code: 0000130104
Control Point ID: 0700
Sample Date: 2016/04
Regulation: MISA COMPLIANCE
Value: 10052
Unit of Measure: M3/D
Control Point Name: PLANT - PROCESS EFFLUENT
Parameter Name: FLOW
Result Structure: MISA MONTHLY REPORTING
Param Reported As: NOT APPLICABLE
Frequency: MONTHLY
Sector: PETROLEUM REFINERIES
Component Type: MAXIMUM

MISA Industrial Wastewater Discharge

Company Code: 0000130104
Control Point ID: 0700
Sample Date: 2016/11
Regulation: MISA COMPLIANCE
Value: 30
Unit of Measure: M3/D
Control Point Name: PLANT - PROCESS EFFLUENT
Parameter Name: FLOW
Result Structure: MISA MONTHLY REPORTING
Param Reported As: NOT APPLICABLE
Frequency: MONTHLY
Sector: PETROLEUM REFINERIES
Component Type: NUM. IN AVERAGE

MISA Industrial Wastewater Discharge

Company Code: 0000130104
Control Point ID: 0700
Sample Date: 2016/11
Regulation: MISA COMPLIANCE
Value: 0.003979
Unit of Measure: KG/D
Control Point Name: PLANT - PROCESS EFFLUENT
Parameter Name: PHENOLICS, UNFILTERED REACTIVE
Result Structure: MISA MONTHLY REPORTING
Param Reported As: AS PHENOL
Frequency: MONTHLY
Sector: PETROLEUM REFINERIES
Component Type: MINIMUM

MISA Industrial Wastewater Discharge

Company Code: 0000130104
Control Point ID: 0700
Sample Date: 2016/11
Regulation: MISA COMPLIANCE
Value: 30
Unit of Measure: KG/D
Control Point Name: PLANT - PROCESS EFFLUENT
Parameter Name: PHENOLICS, UNFILTERED REACTIVE
Result Structure: MISA MONTHLY REPORTING
Param Reported As: AS PHENOL
Frequency: MONTHLY
Sector: PETROLEUM REFINERIES
Component Type: NUM. IN AVERAGE

MISA Industrial Wastewater Discharge

Company Code: 0000130104
Control Point ID: 0700
Result Structure: MISA MONTHLY REPORTING
Param Reported As: AS PHOSPHORUS

Sample Date: 2016/11
Regulation: MISA COMPLIANCE
Value: 5
Unit of Measure: KG/D
Control Point Name: PLANT - PROCESS EFFLUENT
Parameter Name: PHOSPHORUS,UNFILTERED TOTAL
Frequency: MONTHLY
Sector: PETROLEUM REFINERIES
Component Type: NUM. IN AVERAGE

MISA Industrial Wastewater Discharge

Company Code: 0000130104
Control Point ID: 0700
Sample Date: 2016/11
Regulation: MISA COMPLIANCE
Value: 17.133
Unit of Measure: KG/D
Control Point Name: PLANT - PROCESS EFFLUENT
Parameter Name: RESIDUE, PARTICULATE
Result Structure: MISA MONTHLY REPORTING
Param Reported As: NOT APPLICABLE
Frequency: MONTHLY
Sector: PETROLEUM REFINERIES
Component Type: MAXIMUM

MISA Industrial Wastewater Discharge

Company Code: 0000130104
Control Point ID: 0700
Sample Date: 2016/07
Regulation: MISA COMPLIANCE
Value: 0.010346
Unit of Measure: KG/D
Control Point Name: PLANT - PROCESS EFFLUENT
Parameter Name: PHENOLICS, UNFILTERED REACTIVE
Result Structure: MISA MONTHLY REPORTING
Param Reported As: AS PHENOL
Frequency: MONTHLY
Sector: PETROLEUM REFINERIES
Component Type: MAXIMUM

MISA Industrial Wastewater Discharge

Company Code: 0000130104
Control Point ID: 0700
Sample Date: 2016/07
Regulation: MISA COMPLIANCE
Value: 2.3245
Unit of Measure: KG/D
Control Point Name: PLANT - PROCESS EFFLUENT
Parameter Name: PHOSPHORUS,UNFILTERED TOTAL
Result Structure: MISA MONTHLY REPORTING
Param Reported As: AS PHOSPHORUS
Frequency: MONTHLY
Sector: PETROLEUM REFINERIES
Component Type: AVERAGE

MISA Industrial Wastewater Discharge

Company Code: 0000130104
Control Point ID: 0700
Sample Date: 2016/12
Regulation: MISA COMPLIANCE
Value: 1.6194
Unit of Measure: KG/D
Control Point Name: PLANT - PROCESS EFFLUENT
Parameter Name: PHOSPHORUS,UNFILTERED TOTAL
Result Structure: MISA MONTHLY REPORTING
Param Reported As: AS PHOSPHORUS
Frequency: MONTHLY
Sector: PETROLEUM REFINERIES
Component Type: AVERAGE

MISA Industrial Wastewater Discharge

Company Code: 0000130104
Control Point ID: 0700
Sample Date: 2016/12
Regulation: MISA COMPLIANCE
Value: 4
Unit of Measure: KG/D
Control Point Name: PLANT - PROCESS EFFLUENT
Result Structure: MISA MONTHLY REPORTING
Param Reported As: AS PHOSPHORUS
Frequency: MONTHLY
Sector: PETROLEUM REFINERIES
Component Type: NUM. IN AVERAGE

Parameter Name: PHOSPHORUS,UNFILTERED TOTAL

MISA Industrial Wastewater Discharge

Company Code: 0000130104
Control Point ID: 0700
Sample Date: 2016/12
Regulation: MISA COMPLIANCE
Value: 6.665
Unit of Measure: KG/D
Control Point Name: PLANT - PROCESS EFFLUENT
Parameter Name: RESIDUE, PARTICULATE
Result Structure: MISA MONTHLY REPORTING
Param Reported As: NOT APPLICABLE
Frequency: MONTHLY
Sector: PETROLEUM REFINERIES
Component Type: MINIMUM

MISA Industrial Wastewater Discharge

Company Code: 0000130104
Control Point ID: 0700
Sample Date: 2016/12
Regulation: MISA COMPLIANCE
Value: 8.7732
Unit of Measure: KG/D
Control Point Name: PLANT - PROCESS EFFLUENT
Parameter Name: RESIDUE,PART LOSS ON IGNIT.
Result Structure: MISA MONTHLY REPORTING
Param Reported As: NOT APPLICABLE
Frequency: MONTHLY
Sector: PETROLEUM REFINERIES
Component Type: AVERAGE

MISA Industrial Wastewater Discharge

Company Code: 0000130104
Control Point ID: 0700
Sample Date: 2016/12
Regulation: MISA COMPLIANCE
Value: 7.468
Unit of Measure: KG/D
Control Point Name: PLANT - PROCESS EFFLUENT
Parameter Name: SOLVENT EXTRACTABLES
Result Structure: MISA MONTHLY REPORTING
Param Reported As: NOT APPLICABLE
Frequency: MONTHLY
Sector: PETROLEUM REFINERIES
Component Type: MAXIMUM

MISA Industrial Wastewater Discharge

Company Code: 0000130104
Control Point ID: 0800
Sample Date: 2016/12
Regulation: MISA COMPLIANCE
Value: 4
Unit of Measure: KG/D
Control Point Name: PLANT - ONCE THROUGH COOLING WATER (OTCW)
Parameter Name: PHENOLICS, UNFILTERED REACTIVE
Result Structure: MISA MONTHLY REPORTING
Param Reported As: AS PHENOL
Frequency: MONTHLY
Sector: PETROLEUM REFINERIES
Component Type: NUM. IN AVERAGE

MISA Industrial Wastewater Discharge

Company Code: 0000130104
Control Point ID: 0700
Sample Date: 2016/10
Regulation: MISA COMPLIANCE
Value: 0.002211
Unit of Measure: KG/D
Control Point Name: PLANT - PROCESS EFFLUENT
Parameter Name: PHENOLICS, UNFILTERED REACTIVE
Result Structure: MISA MONTHLY REPORTING
Param Reported As: AS PHENOL
Frequency: MONTHLY
Sector: PETROLEUM REFINERIES
Component Type: MINIMUM

MISA Industrial Wastewater Discharge

Company Code: 0000130104
Control Point ID: 0700
Sample Date: 2016/10
Regulation: MISA COMPLIANCE
Value: 4.8038
Unit of Measure: KG/D
Control Point Name: PLANT - PROCESS EFFLUENT
Parameter Name: RESIDUE, PARTICULATE

Result Structure: MISA MONTHLY REPORTING
Param Reported As: NOT APPLICABLE
Frequency: MONTHLY
Sector: PETROLEUM REFINERIES
Component Type: AVERAGE

MISA Industrial Wastewater Discharge

Company Code: 0000130104
Control Point ID: 0700
Sample Date: 2016/10
Regulation: MISA COMPLIANCE
Value: 29
Unit of Measure: KG/D
Control Point Name: PLANT - PROCESS EFFLUENT
Parameter Name: RESIDUE,PART LOSS ON IGNIT.

Result Structure: MISA MONTHLY REPORTING
Param Reported As: NOT APPLICABLE
Frequency: MONTHLY
Sector: PETROLEUM REFINERIES
Component Type: NUM. IN AVERAGE

MISA Industrial Wastewater Discharge

Company Code: 0000130104
Control Point ID: 0700
Sample Date: 2016/10
Regulation: MISA COMPLIANCE
Value: 0.86229
Unit of Measure: KG/D
Control Point Name: PLANT - PROCESS EFFLUENT
Parameter Name: SOLVENT EXTRACTABLES

Result Structure: MISA MONTHLY REPORTING
Param Reported As: NOT APPLICABLE
Frequency: MONTHLY
Sector: PETROLEUM REFINERIES
Component Type: MINIMUM

MISA Industrial Wastewater Discharge

Company Code: 0000130104
Control Point ID: 0700
Sample Date: 2016/07
Regulation: MISA COMPLIANCE
Value: 0.046907
Unit of Measure: KG/D
Control Point Name: PLANT - PROCESS EFFLUENT
Parameter Name: SULPHIDE, UNFILTERED REACTIVE

Result Structure: MISA MONTHLY REPORTING
Param Reported As: AS SULPHIDE
Frequency: MONTHLY
Sector: PETROLEUM REFINERIES
Component Type: MINIMUM

MISA Industrial Wastewater Discharge

Company Code: 0000130104
Control Point ID: 0700
Sample Date: 2016/08
Regulation: MISA COMPLIANCE
Value: 31
Unit of Measure: KG/D
Control Point Name: PLANT - PROCESS EFFLUENT
Parameter Name: PHENOLICS, UNFILTERED REACTIVE

Result Structure: MISA MONTHLY REPORTING
Param Reported As: AS PHENOL
Frequency: MONTHLY
Sector: PETROLEUM REFINERIES
Component Type: NUM. IN AVERAGE

MISA Industrial Wastewater Discharge

Company Code: 0000130104
Control Point ID: 0700
Sample Date: 2016/08
Regulation: MISA COMPLIANCE

Result Structure: MISA MONTHLY REPORTING
Param Reported As: AS PHOSPHORUS
Frequency: MONTHLY
Sector: PETROLEUM REFINERIES

Value: 1.3716 ***Component Type:*** MINIMUM
Unit of Measure: KG/D
Control Point Name: PLANT - PROCESS EFFLUENT
Parameter Name: PHOSPHORUS,UNFILTERED TOTAL

MISA Industrial Wastewater Discharge

Company Code: 0000130104 ***Result Structure:*** MISA MONTHLY REPORTING
Control Point ID: 0800 ***Param Reported As:*** AS PHENOL
Sample Date: 2016/04 ***Frequency:*** MONTHLY
Regulation: MISA COMPLIANCE ***Sector:*** PETROLEUM REFINERIES
Value: 0.074782 ***Component Type:*** MAXIMUM
Unit of Measure: KG/D
Control Point Name: PLANT - ONCE THROUGH COOLING WATER (OTCW)
Parameter Name: PHENOLICS, UNFILTERED REACTIVE

MISA Industrial Wastewater Discharge

Company Code: 0000130104 ***Result Structure:*** MISA MONTHLY REPORTING
Control Point ID: 0700 ***Param Reported As:*** AS CARBON
Sample Date: 2016/11 ***Frequency:*** MONTHLY
Regulation: MISA COMPLIANCE ***Sector:*** PETROLEUM REFINERIES
Value: 5 ***Component Type:*** NUM. IN AVERAGE
Unit of Measure: KG/D
Control Point Name: PLANT - PROCESS EFFLUENT
Parameter Name: CARBON, DISSOLVED ORGANIC

MISA Industrial Wastewater Discharge

Company Code: 0000130104 ***Result Structure:*** MISA MONTHLY REPORTING
Control Point ID: 0800 ***Param Reported As:*** NOT APPLICABLE
Sample Date: 2016/04 ***Frequency:*** MONTHLY
Regulation: MISA COMPLIANCE ***Sector:*** PETROLEUM REFINERIES
Value: 0.014281 ***Component Type:*** MINIMUM
Unit of Measure: KG/D
Control Point Name: PLANT - ONCE THROUGH COOLING WATER (OTCW)
Parameter Name: BENZENE C6H6

MISA Industrial Wastewater Discharge

Company Code: 0000130104 ***Result Structure:*** MISA MONTHLY REPORTING
Control Point ID: 0700 ***Param Reported As:*** AS SULPHIDE
Sample Date: 2016/05 ***Frequency:*** MONTHLY
Regulation: MISA COMPLIANCE ***Sector:*** PETROLEUM REFINERIES
Value: 0.047901 ***Component Type:*** MINIMUM
Unit of Measure: KG/D
Control Point Name: PLANT - PROCESS EFFLUENT
Parameter Name: SULPHIDE, UNFILTERED REACTIVE

MISA Industrial Wastewater Discharge

Company Code: 0000130104 ***Result Structure:*** MISA MONTHLY REPORTING
Control Point ID: 0700 ***Param Reported As:*** AS PHENOL
Sample Date: 2016/06 ***Frequency:*** MONTHLY
Regulation: MISA COMPLIANCE ***Sector:*** PETROLEUM REFINERIES
Value: 0.005362 ***Component Type:*** MINIMUM
Unit of Measure: KG/D
Control Point Name: PLANT - PROCESS EFFLUENT
Parameter Name: PHENOLICS, UNFILTERED REACTIVE

MISA Industrial Wastewater Discharge

Company Code: 0000130104
Control Point ID: 0800
Sample Date: 2016/05
Regulation: MISA COMPLIANCE
Value: 0.068561
Unit of Measure: KG/D
Control Point Name: PLANT - ONCE THROUGH COOLING WATER (OTCW)
Parameter Name: PHENOLICS, UNFILTERED REACTIVE
Result Structure: MISA MONTHLY REPORTING
Param Reported As: AS PHENOL
Frequency: MONTHLY
Sector: PETROLEUM REFINERIES
Component Type: MINIMUM

MISA Industrial Wastewater Discharge

Company Code: 0000130104
Control Point ID: 0800
Sample Date: 2016/01
Regulation: MISA COMPLIANCE
Value: 0.072544
Unit of Measure: KG/D
Control Point Name: PLANT - ONCE THROUGH COOLING WATER (OTCW)
Parameter Name: PHENOLICS, UNFILTERED REACTIVE
Result Structure: MISA MONTHLY REPORTING
Param Reported As: AS PHENOL
Frequency: MONTHLY
Sector: PETROLEUM REFINERIES
Component Type: AVERAGE

MISA Industrial Wastewater Discharge

Company Code: 0000130104
Control Point ID: 0700
Sample Date: 2016/06
Regulation: MISA COMPLIANCE
Value: 6.9804
Unit of Measure: KG/D
Control Point Name: PLANT - PROCESS EFFLUENT
Parameter Name: RESIDUE, PARTICULATE
Result Structure: MISA MONTHLY REPORTING
Param Reported As: NOT APPLICABLE
Frequency: MONTHLY
Sector: PETROLEUM REFINERIES
Component Type: AVERAGE

MISA Industrial Wastewater Discharge

Company Code: 0000130104
Control Point ID: 0700
Sample Date: 2016/06
Regulation: MISA COMPLIANCE
Value: 8.829
Unit of Measure: KG/D
Control Point Name: PLANT - PROCESS EFFLUENT
Parameter Name: RESIDUE, PARTICULATE
Result Structure: MISA MONTHLY REPORTING
Param Reported As: NOT APPLICABLE
Frequency: MONTHLY
Sector: PETROLEUM REFINERIES
Component Type: MAXIMUM

MISA Industrial Wastewater Discharge

Company Code: 0000130104
Control Point ID: 0800
Sample Date: 2016/02
Regulation: MISA COMPLIANCE
Value: 0.014767
Unit of Measure: KG/D
Control Point Name: PLANT - ONCE THROUGH COOLING WATER (OTCW)
Parameter Name: TOLUENE C7H8
Result Structure: MISA MONTHLY REPORTING
Param Reported As: NOT APPLICABLE
Frequency: MONTHLY
Sector: PETROLEUM REFINERIES
Component Type: MAXIMUM

MISA Industrial Wastewater Discharge

Company Code: 0000130104
Result Structure: MISA MONTHLY REPORTING

Control Point ID: 0800
Sample Date: 2016/03
Regulation: MISA COMPLIANCE
Value: 0.014473
Unit of Measure: KG/D
Control Point Name: PLANT - ONCE THROUGH COOLING WATER (OTCW)
Parameter Name: BENZENE C6H6
Param Reported As: NOT APPLICABLE
Frequency: MONTHLY
Sector: PETROLEUM REFINERIES
Component Type: AVERAGE

MISA Industrial Wastewater Discharge

Company Code: 0000130104
Control Point ID: 0800
Sample Date: 2016/03
Regulation: MISA COMPLIANCE
Value: 75546
Unit of Measure: M3/D
Control Point Name: PLANT - ONCE THROUGH COOLING WATER (OTCW)
Parameter Name: FLOW
Result Structure: MISA MONTHLY REPORTING
Param Reported As: NOT APPLICABLE
Frequency: MONTHLY
Sector: PETROLEUM REFINERIES
Component Type: MAXIMUM

MISA Industrial Wastewater Discharge

Company Code: 0000130104
Control Point ID: 0800
Sample Date: 2016/03
Regulation: MISA COMPLIANCE
Value: 0.075546
Unit of Measure: KG/D
Control Point Name: PLANT - ONCE THROUGH COOLING WATER (OTCW)
Parameter Name: PHENOLICS, UNFILTERED REACTIVE
Result Structure: MISA MONTHLY REPORTING
Param Reported As: AS PHENOL
Frequency: MONTHLY
Sector: PETROLEUM REFINERIES
Component Type: MAXIMUM

MISA Industrial Wastewater Discharge

Company Code: 0000130104
Control Point ID: 0800
Sample Date: 2016/04
Regulation: MISA COMPLIANCE
Value: 0.014561
Unit of Measure: KG/D
Control Point Name: PLANT - ONCE THROUGH COOLING WATER (OTCW)
Parameter Name: BENZENE C6H6
Result Structure: MISA MONTHLY REPORTING
Param Reported As: NOT APPLICABLE
Frequency: MONTHLY
Sector: PETROLEUM REFINERIES
Component Type: AVERAGE

MISA Industrial Wastewater Discharge

Company Code: 0000130104
Control Point ID: 0800
Sample Date: 2016/02
Regulation: MISA COMPLIANCE
Value: 4
Unit of Measure: KG/D
Control Point Name: PLANT - ONCE THROUGH COOLING WATER (OTCW)
Parameter Name: SULPHIDE, UNFILTERED REACTIVE
Result Structure: MISA MONTHLY REPORTING
Param Reported As: AS SULPHIDE
Frequency: MONTHLY
Sector: PETROLEUM REFINERIES
Component Type: NUM. IN AVERAGE

MISA Industrial Wastewater Discharge

Company Code: 0000130104
Control Point ID: 0700
Sample Date: 2016/08
Regulation: MISA COMPLIANCE
Value: 31
Unit of Measure: KG/D
Result Structure: MISA MONTHLY REPORTING
Param Reported As: NOT APPLICABLE
Frequency: MONTHLY
Sector: PETROLEUM REFINERIES
Component Type: NUM. IN AVERAGE

Control Point Name: PLANT - PROCESS EFFLUENT
Parameter Name: RESIDUE,PART LOSS ON IGNIT.

MISA Industrial Wastewater Discharge

Company Code: 0000130104
Control Point ID: 0700
Sample Date: 2016/08
Regulation: MISA COMPLIANCE
Value: 0.061501
Unit of Measure: KG/D
Control Point Name: PLANT - PROCESS EFFLUENT
Parameter Name: SULPHIDE, UNFILTERED REACTIVE
Result Structure: MISA MONTHLY REPORTING
Param Reported As: AS SULPHIDE
Frequency: MONTHLY
Sector: PETROLEUM REFINERIES
Component Type: AVERAGE

MISA Industrial Wastewater Discharge

Company Code: 0000130104
Control Point ID: 0700
Sample Date: 2016/08
Regulation: MISA COMPLIANCE
Value: 0.084847
Unit of Measure: KG/D
Control Point Name: PLANT - PROCESS EFFLUENT
Parameter Name: SULPHIDE, UNFILTERED REACTIVE
Result Structure: MISA MONTHLY REPORTING
Param Reported As: AS SULPHIDE
Frequency: MONTHLY
Sector: PETROLEUM REFINERIES
Component Type: MAXIMUM

MISA Industrial Wastewater Discharge

Company Code: 0000130104
Control Point ID: 0700
Sample Date: 2016/09
Regulation: MISA COMPLIANCE
Value: 0
Unit of Measure: KG/D
Control Point Name: PLANT - PROCESS EFFLUENT
Parameter Name: AMMONIUM+AMMONIA, TOTAL FILTER.REAC
Result Structure: MISA MONTHLY REPORTING
Param Reported As: AS NITROGEN
Frequency: MONTHLY
Sector: PETROLEUM REFINERIES
Component Type: AVERAGE

MISA Industrial Wastewater Discharge

Company Code: 0000130104
Control Point ID: 0700
Sample Date: 2016/09
Regulation: MISA COMPLIANCE
Value: 4
Unit of Measure: KG/D
Control Point Name: PLANT - PROCESS EFFLUENT
Parameter Name: CARBON, DISSOLVED ORGANIC
Result Structure: MISA MONTHLY REPORTING
Param Reported As: AS CARBON
Frequency: MONTHLY
Sector: PETROLEUM REFINERIES
Component Type: NUM. IN AVERAGE

MISA Industrial Wastewater Discharge

Company Code: 0000130104
Control Point ID: 0700
Sample Date: 2016/09
Regulation: MISA COMPLIANCE
Value: 0.0087629
Unit of Measure: KG/D
Control Point Name: PLANT - PROCESS EFFLUENT
Parameter Name: PHENOLICS, UNFILTERED REACTIVE
Result Structure: MISA MONTHLY REPORTING
Param Reported As: AS PHENOL
Frequency: MONTHLY
Sector: PETROLEUM REFINERIES
Component Type: AVERAGE

MISA Industrial Wastewater

Discharge

Company Code:	0000130104	***Result Structure:***	MISA MONTHLY REPORTING
Control Point ID:	0800	***Param Reported As:***	NOT APPLICABLE
Sample Date:	2016/06	***Frequency:***	MONTHLY
Regulation:	MISA COMPLIANCE	***Sector:***	PETROLEUM REFINERIES
Value:	0.012894	***Component Type:***	MINIMUM
Unit of Measure:	KG/D		
Control Point Name:	PLANT - ONCE THROUGH COOLING WATER (OTCW)		
Parameter Name:	BENZENE C6H6		

MISA Industrial Wastewater Discharge

Company Code:	0000130104	***Result Structure:***	MISA MONTHLY REPORTING
Control Point ID:	0800	***Param Reported As:***	AS PHENOL
Sample Date:	2016/06	***Frequency:***	MONTHLY
Regulation:	MISA COMPLIANCE	***Sector:***	PETROLEUM REFINERIES
Value:	0.077392	***Component Type:***	MAXIMUM
Unit of Measure:	KG/D		
Control Point Name:	PLANT - ONCE THROUGH COOLING WATER (OTCW)		
Parameter Name:	PHENOLICS, UNFILTERED REACTIVE		

MISA Industrial Wastewater Discharge

Company Code:	0000130104	***Result Structure:***	MISA MONTHLY REPORTING
Control Point ID:	0800	***Param Reported As:***	NOT APPLICABLE
Sample Date:	2016/06	***Frequency:***	MONTHLY
Regulation:	MISA COMPLIANCE	***Sector:***	PETROLEUM REFINERIES
Value:	0.015479	***Component Type:***	MAXIMUM
Unit of Measure:	KG/D		
Control Point Name:	PLANT - ONCE THROUGH COOLING WATER (OTCW)		
Parameter Name:	TOLUENE C7H8		

Site: ***PETRO-CANADA LUBRICANTS INC. MISSISSAUGA ON***

Database: ***SRDS***

Company Code:	0000130104	***Sector:***	
Works ID:		***Region:***	
SIC:		***District:***	
SIC1:		***UTM Zone:***	
SIC1 Desc:		***UTM Easting:***	
SIC2:		***UTM Northing:***	
SIC2 Desc:		***UTM Precision:***	
SIC3:		***Minor Basin:***	
SIC3 Desc:		***Major Basin:***	
Body of Water:		***Report Year:***	2015
Terminal Stream:			
SIC Desc:			
Mailing Address:			
Corp Address:			

MISA Industrial Wastewater Discharge

Company Code:	0000130104	***Result Structure:***	MISA MONTHLY REPORTING
Control Point ID:	0700	***Param Reported As:***	NOT APPLICABLE
Sample Date:	2015/08	***Frequency:***	MONTHLY
Regulation:	MISA COMPLIANCE	***Sector:***	PETROLEUM REFINERIES
Value:	8.5265	***Component Type:***	AVERAGE
Unit of Measure:	KG/D		
Control Point Name:	PLANT - PROCESS EFFLUENT		
Parameter Name:	RESIDUE, PARTICULATE		

MISA Industrial Wastewater Discharge

Company Code: 0000130104
Control Point ID: 0800
Sample Date: 2015/03
Regulation: MISA COMPLIANCE
Value: 0.072404
Unit of Measure: KG/D
Control Point Name: PLANT - ONCE THROUGH COOLING WATER (OTCW)
Parameter Name: PHENOLICS, UNFILTERED REACTIVE
Result Structure: MISA MONTHLY REPORTING
Param Reported As: AS PHENOL
Frequency: MONTHLY
Sector: PETROLEUM REFINERIES
Component Type: MINIMUM

MISA Industrial Wastewater Discharge

Company Code: 0000130104
Control Point ID: 0800
Sample Date: 2015/04
Regulation: MISA COMPLIANCE
Value: 0.014704
Unit of Measure: KG/D
Control Point Name: PLANT - ONCE THROUGH COOLING WATER (OTCW)
Parameter Name: BENZENE C6H6
Result Structure: MISA MONTHLY REPORTING
Param Reported As: NOT APPLICABLE
Frequency: MONTHLY
Sector: PETROLEUM REFINERIES
Component Type: AVERAGE

MISA Industrial Wastewater Discharge

Company Code: 0000130104
Control Point ID: 0700
Sample Date: 2015/04
Regulation: MISA COMPLIANCE
Value: 0.0054
Unit of Measure: KG/D
Control Point Name: PLANT - PROCESS EFFLUENT
Parameter Name: PHENOLICS, UNFILTERED REACTIVE
Result Structure: MISA MONTHLY REPORTING
Param Reported As: AS PHENOL
Frequency: MONTHLY
Sector: PETROLEUM REFINERIES
Component Type: MINIMUM

MISA Industrial Wastewater Discharge

Company Code: 0000130104
Control Point ID: 0700
Sample Date: 2015/08
Regulation: MISA COMPLIANCE
Value: 0.04771
Unit of Measure: KG/D
Control Point Name: PLANT - PROCESS EFFLUENT
Parameter Name: SULPHIDE, UNFILTERED REACTIVE
Result Structure: MISA MONTHLY REPORTING
Param Reported As: AS SULPHIDE
Frequency: MONTHLY
Sector: PETROLEUM REFINERIES
Component Type: AVERAGE

MISA Industrial Wastewater Discharge

Company Code: 0000130104
Control Point ID: 0700
Sample Date: 2015/08
Regulation: MISA COMPLIANCE
Value: 0.035616
Unit of Measure: KG/D
Control Point Name: PLANT - PROCESS EFFLUENT
Parameter Name: SULPHIDE, UNFILTERED REACTIVE
Result Structure: MISA MONTHLY REPORTING
Param Reported As: AS SULPHIDE
Frequency: MONTHLY
Sector: PETROLEUM REFINERIES
Component Type: MINIMUM

MISA Industrial Wastewater Discharge

Company Code: 0000130104
Control Point ID: 0700
Result Structure: MISA MONTHLY REPORTING
Param Reported As: AS CARBON

Sample Date: 2015/09
Regulation: MISA COMPLIANCE
Value: 14.559
Unit of Measure: KG/D
Control Point Name: PLANT - PROCESS EFFLUENT
Parameter Name: CARBON, DISSOLVED ORGANIC
Frequency: MONTHLY
Sector: PETROLEUM REFINERIES
Component Type: MINIMUM

MISA Industrial Wastewater Discharge

Company Code: 0000130104
Control Point ID: 0700
Sample Date: 2015/09
Regulation: MISA COMPLIANCE
Value: 0.036925
Unit of Measure: KG/D
Control Point Name: PLANT - PROCESS EFFLUENT
Parameter Name: SULPHIDE, UNFILTERED REACTIVE
Result Structure: MISA MONTHLY REPORTING
Param Reported As: AS SULPHIDE
Frequency: MONTHLY
Sector: PETROLEUM REFINERIES
Component Type: MINIMUM

MISA Industrial Wastewater Discharge

Company Code: 0000130104
Control Point ID: 0700
Sample Date: 2015/09
Regulation: MISA COMPLIANCE
Value: 4
Unit of Measure: KG/D
Control Point Name: PLANT - PROCESS EFFLUENT
Parameter Name: SULPHIDE, UNFILTERED REACTIVE
Result Structure: MISA MONTHLY REPORTING
Param Reported As: AS SULPHIDE
Frequency: MONTHLY
Sector: PETROLEUM REFINERIES
Component Type: NUM. IN AVERAGE

MISA Industrial Wastewater Discharge

Company Code: 0000130104
Control Point ID: 0700
Sample Date: 2015/10
Regulation: MISA COMPLIANCE
Value: 24.308
Unit of Measure: KG/D
Control Point Name: PLANT - PROCESS EFFLUENT
Parameter Name: CARBON, DISSOLVED ORGANIC
Result Structure: MISA MONTHLY REPORTING
Param Reported As: AS CARBON
Frequency: MONTHLY
Sector: PETROLEUM REFINERIES
Component Type: MAXIMUM

MISA Industrial Wastewater Discharge

Company Code: 0000130104
Control Point ID: 0700
Sample Date: 2015/10
Regulation: MISA COMPLIANCE
Value: 9188
Unit of Measure: M3/D
Control Point Name: PLANT - PROCESS EFFLUENT
Parameter Name: FLOW
Result Structure: MISA MONTHLY REPORTING
Param Reported As: NOT APPLICABLE
Frequency: MONTHLY
Sector: PETROLEUM REFINERIES
Component Type: MAXIMUM

MISA Industrial Wastewater Discharge

Company Code: 0000130104
Control Point ID: 0700
Sample Date: 2015/05
Regulation: MISA COMPLIANCE
Value: 12.492
Unit of Measure: KG/D
Control Point Name: PLANT - PROCESS EFFLUENT
Result Structure: MISA MONTHLY REPORTING
Param Reported As: NOT APPLICABLE
Frequency: MONTHLY
Sector: PETROLEUM REFINERIES
Component Type: MAXIMUM

Parameter Name: RESIDUE, PARTICULATE

MISA Industrial Wastewater Discharge

Company Code: 0000130104
Control Point ID: 0700
Sample Date: 2015/05
Regulation: MISA COMPLIANCE
Value: 12.492
Unit of Measure: KG/D
Control Point Name: PLANT - PROCESS EFFLUENT
Parameter Name: RESIDUE,PART LOSS ON IGNIT.
Result Structure: MISA MONTHLY REPORTING
Param Reported As: NOT APPLICABLE
Frequency: MONTHLY
Sector: PETROLEUM REFINERIES
Component Type: MAXIMUM

MISA Industrial Wastewater Discharge

Company Code: 0000130104
Control Point ID: 0700
Sample Date: 2015/05
Regulation: MISA COMPLIANCE
Value: 3.7651
Unit of Measure: KG/D
Control Point Name: PLANT - PROCESS EFFLUENT
Parameter Name: SOLVENT EXTRACTABLES
Result Structure: MISA MONTHLY REPORTING
Param Reported As: NOT APPLICABLE
Frequency: MONTHLY
Sector: PETROLEUM REFINERIES
Component Type: AVERAGE

MISA Industrial Wastewater Discharge

Company Code: 0000130104
Control Point ID: 0700
Sample Date: 2015/05
Regulation: MISA COMPLIANCE
Value: 2.503
Unit of Measure: KG/D
Control Point Name: PLANT - PROCESS EFFLUENT
Parameter Name: SOLVENT EXTRACTABLES
Result Structure: MISA MONTHLY REPORTING
Param Reported As: NOT APPLICABLE
Frequency: MONTHLY
Sector: PETROLEUM REFINERIES
Component Type: MINIMUM

MISA Industrial Wastewater Discharge

Company Code: 0000130104
Control Point ID: 0800
Sample Date: 2015/10
Regulation: MISA COMPLIANCE
Value: 0.013671
Unit of Measure: KG/D
Control Point Name: PLANT - ONCE THROUGH COOLING WATER (OTCW)
Parameter Name: BENZENE C6H6
Result Structure: MISA MONTHLY REPORTING
Param Reported As: NOT APPLICABLE
Frequency: MONTHLY
Sector: PETROLEUM REFINERIES
Component Type: MINIMUM

MISA Industrial Wastewater Discharge

Company Code: 0000130104
Control Point ID: 0800
Sample Date: 2015/10
Regulation: MISA COMPLIANCE
Value: 71393.2
Unit of Measure: M3/D
Control Point Name: PLANT - ONCE THROUGH COOLING WATER (OTCW)
Parameter Name: FLOW
Result Structure: MISA MONTHLY REPORTING
Param Reported As: NOT APPLICABLE
Frequency: MONTHLY
Sector: PETROLEUM REFINERIES
Component Type: AVERAGE

MISA Industrial Wastewater Discharge

Company Code: 0000130104
Control Point ID: 0800
Sample Date: 2015/10
Regulation: MISA COMPLIANCE
Value: 4
Unit of Measure: M3/D
Control Point Name: PLANT - ONCE THROUGH COOLING WATER (OTCW)
Parameter Name: FLOW
Result Structure: MISA MONTHLY REPORTING
Param Reported As: NOT APPLICABLE
Frequency: MONTHLY
Sector: PETROLEUM REFINERIES
Component Type: NUM. IN AVERAGE

MISA Industrial Wastewater Discharge

Company Code: 0000130104
Control Point ID: 0800
Sample Date: 2015/11
Regulation: MISA COMPLIANCE
Value: 0.074921
Unit of Measure: KG/D
Control Point Name: PLANT - ONCE THROUGH COOLING WATER (OTCW)
Parameter Name: PHENOLICS, UNFILTERED REACTIVE
Result Structure: MISA MONTHLY REPORTING
Param Reported As: AS PHENOL
Frequency: MONTHLY
Sector: PETROLEUM REFINERIES
Component Type: MINIMUM

MISA Industrial Wastewater Discharge

Company Code: 0000130104
Control Point ID: 0800
Sample Date: 2015/11
Regulation: MISA COMPLIANCE
Value: 0.075244
Unit of Measure: KG/D
Control Point Name: PLANT - ONCE THROUGH COOLING WATER (OTCW)
Parameter Name: PHENOLICS, UNFILTERED REACTIVE
Result Structure: MISA MONTHLY REPORTING
Param Reported As: AS PHENOL
Frequency: MONTHLY
Sector: PETROLEUM REFINERIES
Component Type: AVERAGE

MISA Industrial Wastewater Discharge

Company Code: 0000130104
Control Point ID: 0700
Sample Date: 2015/10
Regulation: MISA COMPLIANCE
Value: 0.009188
Unit of Measure: KG/D
Control Point Name: PLANT - PROCESS EFFLUENT
Parameter Name: PHENOLICS, UNFILTERED REACTIVE
Result Structure: MISA MONTHLY REPORTING
Param Reported As: AS PHENOL
Frequency: MONTHLY
Sector: PETROLEUM REFINERIES
Component Type: MAXIMUM

MISA Industrial Wastewater Discharge

Company Code: 0000130104
Control Point ID: 0700
Sample Date: 2015/06
Regulation: MISA COMPLIANCE
Value: 0.20915
Unit of Measure: KG/D
Control Point Name: PLANT - PROCESS EFFLUENT
Parameter Name: AMMONIUM+AMMONIA, TOTAL FILTER.REAC
Result Structure: MISA MONTHLY REPORTING
Param Reported As: AS NITROGEN
Frequency: MONTHLY
Sector: PETROLEUM REFINERIES
Component Type: MAXIMUM

MISA Industrial Wastewater Discharge

Company Code: 0000130104
Control Point ID: 0700
Sample Date: 2015/06
Regulation: MISA COMPLIANCE
Result Structure: MISA MONTHLY REPORTING
Param Reported As: NOT APPLICABLE
Frequency: MONTHLY
Sector: PETROLEUM REFINERIES

Value: 30 ***Component Type:*** NUM. IN AVERAGE
Unit of Measure: KG/D
Control Point Name: PLANT - PROCESS EFFLUENT
Parameter Name: RESIDUE,PART LOSS ON IGNIT.

MISA Industrial Wastewater Discharge

Company Code: 0000130104 ***Result Structure:*** MISA MONTHLY REPORTING
Control Point ID: 0700 ***Param Reported As:*** NOT APPLICABLE
Sample Date: 2015/01 ***Frequency:*** MONTHLY
Regulation: MISA COMPLIANCE ***Sector:*** PETROLEUM REFINERIES
Value: 4 ***Component Type:*** NUM. IN AVERAGE
Unit of Measure: KG/D
Control Point Name: PLANT - PROCESS EFFLUENT
Parameter Name: SOLVENT EXTRACTABLES

MISA Industrial Wastewater Discharge

Company Code: 0000130104 ***Result Structure:*** MISA MONTHLY REPORTING
Control Point ID: 0700 ***Param Reported As:*** AS NITROGEN
Sample Date: 2015/02 ***Frequency:*** MONTHLY
Regulation: MISA COMPLIANCE ***Sector:*** PETROLEUM REFINERIES
Value: 0 ***Component Type:*** MINIMUM
Unit of Measure: KG/D
Control Point Name: PLANT - PROCESS EFFLUENT
Parameter Name: AMMONIUM+AMMONIA, TOTAL FILTER.REAC

MISA Industrial Wastewater Discharge

Company Code: 0000130104 ***Result Structure:*** MISA MONTHLY REPORTING
Control Point ID: 0700 ***Param Reported As:*** AS NITROGEN
Sample Date: 2015/02 ***Frequency:*** MONTHLY
Regulation: MISA COMPLIANCE ***Sector:*** PETROLEUM REFINERIES
Value: 4 ***Component Type:*** NUM. IN AVERAGE
Unit of Measure: KG/D
Control Point Name: PLANT - PROCESS EFFLUENT
Parameter Name: AMMONIUM+AMMONIA, TOTAL FILTER.REAC

MISA Industrial Wastewater Discharge

Company Code: 0000130104 ***Result Structure:*** MISA MONTHLY REPORTING
Control Point ID: 0800 ***Param Reported As:*** NOT APPLICABLE
Sample Date: 2015/04 ***Frequency:*** MONTHLY
Regulation: MISA COMPLIANCE ***Sector:*** PETROLEUM REFINERIES
Value: 0.015006 ***Component Type:*** MAXIMUM
Unit of Measure: KG/D
Control Point Name: PLANT - ONCE THROUGH COOLING WATER (OTCW)
Parameter Name: BENZENE C6H6

MISA Industrial Wastewater Discharge

Company Code: 0000130104 ***Result Structure:*** MISA MONTHLY REPORTING
Control Point ID: 0800 ***Param Reported As:*** NOT APPLICABLE
Sample Date: 2015/04 ***Frequency:*** MONTHLY
Regulation: MISA COMPLIANCE ***Sector:*** PETROLEUM REFINERIES
Value: 5 ***Component Type:*** NUM. IN AVERAGE
Unit of Measure: KG/D
Control Point Name: PLANT - ONCE THROUGH COOLING WATER (OTCW)
Parameter Name: BENZENE C6H6

MISA Industrial Wastewater Discharge

Company Code: 0000130104
Control Point ID: 0800
Sample Date: 2015/04
Regulation: MISA COMPLIANCE
Value: 72371.5
Unit of Measure: M3/D
Control Point Name: PLANT - ONCE THROUGH COOLING WATER (OTCW)
Parameter Name: FLOW
Result Structure: MISA MONTHLY REPORTING
Param Reported As: NOT APPLICABLE
Frequency: MONTHLY
Sector: PETROLEUM REFINERIES
Component Type: MINIMUM

MISA Industrial Wastewater Discharge

Company Code: 0000130104
Control Point ID: 0700
Sample Date: 2015/06
Regulation: MISA COMPLIANCE
Value: 0.050484
Unit of Measure: KG/D
Control Point Name: PLANT - PROCESS EFFLUENT
Parameter Name: SULPHIDE, UNFILTERED REACTIVE
Result Structure: MISA MONTHLY REPORTING
Param Reported As: AS SULPHIDE
Frequency: MONTHLY
Sector: PETROLEUM REFINERIES
Component Type: MAXIMUM

MISA Industrial Wastewater Discharge

Company Code: 0000130104
Control Point ID: 0700
Sample Date: 2015/07
Regulation: MISA COMPLIANCE
Value: 0
Unit of Measure: KG/D
Control Point Name: PLANT - PROCESS EFFLUENT
Parameter Name: AMMONIUM+AMMONIA, TOTAL FILTER.REAC
Result Structure: MISA MONTHLY REPORTING
Param Reported As: AS NITROGEN
Frequency: MONTHLY
Sector: PETROLEUM REFINERIES
Component Type: MINIMUM

MISA Industrial Wastewater Discharge

Company Code: 0000130104
Control Point ID: 0700
Sample Date: 2015/07
Regulation: MISA COMPLIANCE
Value: 58.727
Unit of Measure: KG/D
Control Point Name: PLANT - PROCESS EFFLUENT
Parameter Name: CARBON, DISSOLVED ORGANIC
Result Structure: MISA MONTHLY REPORTING
Param Reported As: AS CARBON
Frequency: MONTHLY
Sector: PETROLEUM REFINERIES
Component Type: MAXIMUM

MISA Industrial Wastewater Discharge

Company Code: 0000130104
Control Point ID: 0700
Sample Date: 2015/11
Regulation: MISA COMPLIANCE
Value: 6.987
Unit of Measure: KG/D
Control Point Name: PLANT - PROCESS EFFLUENT
Parameter Name: RESIDUE, PARTICULATE
Result Structure: MISA MONTHLY REPORTING
Param Reported As: NOT APPLICABLE
Frequency: MONTHLY
Sector: PETROLEUM REFINERIES
Component Type: MAXIMUM

MISA Industrial Wastewater Discharge

Company Code: 0000130104
Result Structure: MISA MONTHLY REPORTING

Control Point ID: 0700
Sample Date: 2015/02
Regulation: MISA COMPLIANCE
Value: 28
Unit of Measure: KG/D
Control Point Name: PLANT - PROCESS EFFLUENT
Parameter Name: PHENOLICS, UNFILTERED REACTIVE
Param Reported As: AS PHENOL
Frequency: MONTHLY
Sector: PETROLEUM REFINERIES
Component Type: NUM. IN AVERAGE

MISA Industrial Wastewater Discharge

Company Code: 0000130104
Control Point ID: 0700
Sample Date: 2015/02
Regulation: MISA COMPLIANCE
Value: 0.0063182
Unit of Measure: KG/D
Control Point Name: PLANT - PROCESS EFFLUENT
Parameter Name: PHENOLICS, UNFILTERED REACTIVE
Result Structure: MISA MONTHLY REPORTING
Param Reported As: AS PHENOL
Frequency: MONTHLY
Sector: PETROLEUM REFINERIES
Component Type: AVERAGE

MISA Industrial Wastewater Discharge

Company Code: 0000130104
Control Point ID: 0700
Sample Date: 2015/02
Regulation: MISA COMPLIANCE
Value: 7.199
Unit of Measure: KG/D
Control Point Name: PLANT - PROCESS EFFLUENT
Parameter Name: RESIDUE, PARTICULATE
Result Structure: MISA MONTHLY REPORTING
Param Reported As: NOT APPLICABLE
Frequency: MONTHLY
Sector: PETROLEUM REFINERIES
Component Type: MAXIMUM

MISA Industrial Wastewater Discharge

Company Code: 0000130104
Control Point ID: 0700
Sample Date: 2015/02
Regulation: MISA COMPLIANCE
Value: 8.85
Unit of Measure: KG/D
Control Point Name: PLANT - PROCESS EFFLUENT
Parameter Name: RESIDUE,PART LOSS ON IGNIT.
Result Structure: MISA MONTHLY REPORTING
Param Reported As: NOT APPLICABLE
Frequency: MONTHLY
Sector: PETROLEUM REFINERIES
Component Type: MAXIMUM

MISA Industrial Wastewater Discharge

Company Code: 0000130104
Control Point ID: 0800
Sample Date: 2015/09
Regulation: MISA COMPLIANCE
Value: 0.47272
Unit of Measure: KG/D
Control Point Name: PLANT - ONCE THROUGH COOLING WATER (OTCW)
Parameter Name: SULPHIDE, UNFILTERED REACTIVE
Result Structure: MISA MONTHLY REPORTING
Param Reported As: AS SULPHIDE
Frequency: MONTHLY
Sector: PETROLEUM REFINERIES
Component Type: MINIMUM

MISA Industrial Wastewater Discharge

Company Code: 0000130104
Control Point ID: 0700
Sample Date: 2015/07
Regulation: MISA COMPLIANCE
Value: 6.7116
Unit of Measure: KG/D
Result Structure: MISA MONTHLY REPORTING
Param Reported As: NOT APPLICABLE
Frequency: MONTHLY
Sector: PETROLEUM REFINERIES
Component Type: MAXIMUM

Control Point Name: PLANT - PROCESS EFFLUENT
Parameter Name: SOLVENT EXTRACTABLES

MISA Industrial Wastewater Discharge

Company Code: 0000130104
Control Point ID: 0700
Sample Date: 2015/07
Regulation: MISA COMPLIANCE
Value: 5
Unit of Measure: KG/D
Control Point Name: PLANT - PROCESS EFFLUENT
Parameter Name: SOLVENT EXTRACTABLES
Result Structure: MISA MONTHLY REPORTING
Param Reported As: NOT APPLICABLE
Frequency: MONTHLY
Sector: PETROLEUM REFINERIES
Component Type: NUM. IN AVERAGE

MISA Industrial Wastewater Discharge

Company Code: 0000130104
Control Point ID: 0700
Sample Date: 2015/03
Regulation: MISA COMPLIANCE
Value: 0.062419
Unit of Measure: KG/D
Control Point Name: PLANT - PROCESS EFFLUENT
Parameter Name: SULPHIDE, UNFILTERED REACTIVE
Result Structure: MISA MONTHLY REPORTING
Param Reported As: AS SULPHIDE
Frequency: MONTHLY
Sector: PETROLEUM REFINERIES
Component Type: MAXIMUM

MISA Industrial Wastewater Discharge

Company Code: 0000130104
Control Point ID: 0800
Sample Date: 2015/01
Regulation: MISA COMPLIANCE
Value: 0.014744
Unit of Measure: KG/D
Control Point Name: PLANT - ONCE THROUGH COOLING WATER (OTCW)
Parameter Name: BENZENE C6H6
Result Structure: MISA MONTHLY REPORTING
Param Reported As: NOT APPLICABLE
Frequency: MONTHLY
Sector: PETROLEUM REFINERIES
Component Type: MAXIMUM

MISA Industrial Wastewater Discharge

Company Code: 0000130104
Control Point ID: 0800
Sample Date: 2015/01
Regulation: MISA COMPLIANCE
Value: 0.014744
Unit of Measure: KG/D
Control Point Name: PLANT - ONCE THROUGH COOLING WATER (OTCW)
Parameter Name: TOLUENE C7H8
Result Structure: MISA MONTHLY REPORTING
Param Reported As: NOT APPLICABLE
Frequency: MONTHLY
Sector: PETROLEUM REFINERIES
Component Type: MAXIMUM

MISA Industrial Wastewater Discharge

Company Code: 0000130104
Control Point ID: 0800
Sample Date: 2015/01
Regulation: MISA COMPLIANCE
Value: 0.013323
Unit of Measure: KG/D
Control Point Name: PLANT - ONCE THROUGH COOLING WATER (OTCW)
Parameter Name: TOLUENE C7H8
Result Structure: MISA MONTHLY REPORTING
Param Reported As: NOT APPLICABLE
Frequency: MONTHLY
Sector: PETROLEUM REFINERIES
Component Type: MINIMUM

MISA Industrial Wastewater

Discharge

Company Code: 0000130104
Control Point ID: 0700
Sample Date: 2015/04
Regulation: MISA COMPLIANCE
Value: 8.382
Unit of Measure: KG/D
Control Point Name: PLANT - PROCESS EFFLUENT
Parameter Name: RESIDUE, PARTICULATE
Result Structure: MISA MONTHLY REPORTING
Param Reported As: NOT APPLICABLE
Frequency: MONTHLY
Sector: PETROLEUM REFINERIES
Component Type: MAXIMUM

MISA Industrial Wastewater Discharge

Company Code: 0000130104
Control Point ID: 0800
Sample Date: 2015/06
Regulation: MISA COMPLIANCE
Value: 4
Unit of Measure: KG/D
Control Point Name: PLANT - ONCE THROUGH COOLING WATER (OTCW)
Parameter Name: PHENOLICS, UNFILTERED REACTIVE
Result Structure: MISA MONTHLY REPORTING
Param Reported As: AS PHENOL
Frequency: MONTHLY
Sector: PETROLEUM REFINERIES
Component Type: NUM. IN AVERAGE

MISA Industrial Wastewater Discharge

Company Code: 0000130104
Control Point ID: 0700
Sample Date: 2015/09
Regulation: MISA COMPLIANCE
Value: 0.12133
Unit of Measure: KG/D
Control Point Name: PLANT - PROCESS EFFLUENT
Parameter Name: PHOSPHORUS,UNFILTERED TOTAL
Result Structure: MISA MONTHLY REPORTING
Param Reported As: AS PHOSPHORUS
Frequency: MONTHLY
Sector: PETROLEUM REFINERIES
Component Type: MINIMUM

MISA Industrial Wastewater Discharge

Company Code: 0000130104
Control Point ID: 0700
Sample Date: 2015/09
Regulation: MISA COMPLIANCE
Value: 7.3548
Unit of Measure: KG/D
Control Point Name: PLANT - PROCESS EFFLUENT
Parameter Name: RESIDUE, PARTICULATE
Result Structure: MISA MONTHLY REPORTING
Param Reported As: NOT APPLICABLE
Frequency: MONTHLY
Sector: PETROLEUM REFINERIES
Component Type: AVERAGE

MISA Industrial Wastewater Discharge

Company Code: 0000130104
Control Point ID: 0800
Sample Date: 2015/02
Regulation: MISA COMPLIANCE
Value: 0.013544
Unit of Measure: KG/D
Control Point Name: PLANT - ONCE THROUGH COOLING WATER (OTCW)
Parameter Name: TOLUENE C7H8
Result Structure: MISA MONTHLY REPORTING
Param Reported As: NOT APPLICABLE
Frequency: MONTHLY
Sector: PETROLEUM REFINERIES
Component Type: AVERAGE

MISA Industrial Wastewater Discharge

Company Code: 0000130104
Control Point ID: 0800
Sample Date: 2015/03
Result Structure: MISA MONTHLY REPORTING
Param Reported As: NOT APPLICABLE
Frequency: MONTHLY

Regulation: MISA COMPLIANCE
Value: 72404.3
Unit of Measure: M3/D
Control Point Name: PLANT - ONCE THROUGH COOLING WATER (OTCW)
Parameter Name: FLOW
Sector: PETROLEUM REFINERIES
Component Type: MINIMUM

MISA Industrial Wastewater Discharge

Company Code: 0000130104
Control Point ID: 0800
Sample Date: 2015/02
Regulation: MISA COMPLIANCE
Value: 4
Unit of Measure: M3/D
Control Point Name: PLANT - ONCE THROUGH COOLING WATER (OTCW)
Parameter Name: FLOW
Result Structure: MISA MONTHLY REPORTING
Param Reported As: NOT APPLICABLE
Frequency: MONTHLY
Sector: PETROLEUM REFINERIES
Component Type: NUM. IN AVERAGE

MISA Industrial Wastewater Discharge

Company Code: 0000130104
Control Point ID: 0800
Sample Date: 2015/02
Regulation: MISA COMPLIANCE
Value: 0.066439
Unit of Measure: KG/D
Control Point Name: PLANT - ONCE THROUGH COOLING WATER (OTCW)
Parameter Name: PHENOLICS, UNFILTERED REACTIVE
Result Structure: MISA MONTHLY REPORTING
Param Reported As: AS PHENOL
Frequency: MONTHLY
Sector: PETROLEUM REFINERIES
Component Type: MINIMUM

MISA Industrial Wastewater Discharge

Company Code: 0000130104
Control Point ID: 0700
Sample Date: 2015/03
Regulation: MISA COMPLIANCE
Value: 4
Unit of Measure: KG/D
Control Point Name: PLANT - PROCESS EFFLUENT
Parameter Name: CARBON, DISSOLVED ORGANIC
Result Structure: MISA MONTHLY REPORTING
Param Reported As: AS CARBON
Frequency: MONTHLY
Sector: PETROLEUM REFINERIES
Component Type: NUM. IN AVERAGE

MISA Industrial Wastewater Discharge

Company Code: 0000130104
Control Point ID: 0800
Sample Date: 2015/08
Regulation: MISA COMPLIANCE
Value: 0.015662
Unit of Measure: KG/D
Control Point Name: PLANT - ONCE THROUGH COOLING WATER (OTCW)
Parameter Name: TOLUENE C7H8
Result Structure: MISA MONTHLY REPORTING
Param Reported As: NOT APPLICABLE
Frequency: MONTHLY
Sector: PETROLEUM REFINERIES
Component Type: AVERAGE

MISA Industrial Wastewater Discharge

Company Code: 0000130104
Control Point ID: 0800
Sample Date: 2015/09
Regulation: MISA COMPLIANCE
Value: 5
Unit of Measure: KG/D
Control Point Name: PLANT - ONCE THROUGH COOLING WATER (OTCW)
Parameter Name: BENZENE C6H6
Result Structure: MISA MONTHLY REPORTING
Param Reported As: NOT APPLICABLE
Frequency: MONTHLY
Sector: PETROLEUM REFINERIES
Component Type: NUM. IN AVERAGE

MISA Industrial Wastewater Discharge

Company Code:	0000130104	***Result Structure:***	MISA MONTHLY REPORTING
Control Point ID:	0700	***Param Reported As:***	AS CARBON
Sample Date:	2015/12	***Frequency:***	MONTHLY
Regulation:	MISA COMPLIANCE	***Sector:***	PETROLEUM REFINERIES
Value:	22.004	***Component Type:***	AVERAGE
Unit of Measure:	KG/D		
Control Point Name:	PLANT - PROCESS EFFLUENT		
Parameter Name:	CARBON, DISSOLVED ORGANIC		

MISA Industrial Wastewater Discharge

Company Code:	0000130104	***Result Structure:***	MISA MONTHLY REPORTING
Control Point ID:	0800	***Param Reported As:***	NOT APPLICABLE
Sample Date:	2015/12	***Frequency:***	MONTHLY
Regulation:	MISA COMPLIANCE	***Sector:***	PETROLEUM REFINERIES
Value:	0.01558	***Component Type:***	MAXIMUM
Unit of Measure:	KG/D		
Control Point Name:	PLANT - ONCE THROUGH COOLING WATER (OTCW)		
Parameter Name:	BENZENE C6H6		

MISA Industrial Wastewater Discharge

Company Code:	0000130104	***Result Structure:***	MISA MONTHLY REPORTING
Control Point ID:	0800	***Param Reported As:***	AS PHENOL
Sample Date:	2015/08	***Frequency:***	MONTHLY
Regulation:	MISA COMPLIANCE	***Sector:***	PETROLEUM REFINERIES
Value:	0.069751	***Component Type:***	MINIMUM
Unit of Measure:	KG/D		
Control Point Name:	PLANT - ONCE THROUGH COOLING WATER (OTCW)		
Parameter Name:	PHENOLICS, UNFILTERED REACTIVE		

MISA Industrial Wastewater Discharge

Company Code:	0000130104	***Result Structure:***	MISA MONTHLY REPORTING
Control Point ID:	0700	***Param Reported As:***	AS CARBON
Sample Date:	2015/05	***Frequency:***	MONTHLY
Regulation:	MISA COMPLIANCE	***Sector:***	PETROLEUM REFINERIES
Value:	4	***Component Type:***	NUM. IN AVERAGE
Unit of Measure:	KG/D		
Control Point Name:	PLANT - PROCESS EFFLUENT		
Parameter Name:	CARBON, DISSOLVED ORGANIC		

MISA Industrial Wastewater Discharge

Company Code:	0000130104	***Result Structure:***	MISA MONTHLY REPORTING
Control Point ID:	0800	***Param Reported As:***	AS SULPHIDE
Sample Date:	2015/10	***Frequency:***	MONTHLY
Regulation:	MISA COMPLIANCE	***Sector:***	PETROLEUM REFINERIES
Value:	0.47849	***Component Type:***	MINIMUM
Unit of Measure:	KG/D		
Control Point Name:	PLANT - ONCE THROUGH COOLING WATER (OTCW)		
Parameter Name:	SULPHIDE, UNFILTERED REACTIVE		

MISA Industrial Wastewater Discharge

Company Code: 0000130104
Control Point ID: 0700
Sample Date: 2015/09
Regulation: MISA COMPLIANCE
Value: 0.051982
Unit of Measure: KG/D
Control Point Name: PLANT - PROCESS EFFLUENT
Parameter Name: SULPHIDE, UNFILTERED REACTIVE

Result Structure: MISA MONTHLY REPORTING
Param Reported As: AS SULPHIDE
Frequency: MONTHLY
Sector: PETROLEUM REFINERIES
Component Type: MAXIMUM

MISA Industrial Wastewater Discharge

Company Code: 0000130104
Control Point ID: 0700
Sample Date: 2015/01
Regulation: MISA COMPLIANCE
Value: 4
Unit of Measure: KG/D
Control Point Name: PLANT - PROCESS EFFLUENT
Parameter Name: CARBON, DISSOLVED ORGANIC

Result Structure: MISA MONTHLY REPORTING
Param Reported As: AS CARBON
Frequency: MONTHLY
Sector: PETROLEUM REFINERIES
Component Type: NUM. IN AVERAGE

MISA Industrial Wastewater Discharge

Company Code: 0000130104
Control Point ID: 0700
Sample Date: 2015/01
Regulation: MISA COMPLIANCE
Value: 31
Unit of Measure: KG/D
Control Point Name: PLANT - PROCESS EFFLUENT
Parameter Name: PHENOLICS, UNFILTERED REACTIVE

Result Structure: MISA MONTHLY REPORTING
Param Reported As: AS PHENOL
Frequency: MONTHLY
Sector: PETROLEUM REFINERIES
Component Type: NUM. IN AVERAGE

MISA Industrial Wastewater Discharge

Company Code: 0000130104
Control Point ID: 0700
Sample Date: 2015/12
Regulation: MISA COMPLIANCE
Value: 31
Unit of Measure: KG/D
Control Point Name: PLANT - PROCESS EFFLUENT
Parameter Name: PHENOLICS, UNFILTERED REACTIVE

Result Structure: MISA MONTHLY REPORTING
Param Reported As: AS PHENOL
Frequency: MONTHLY
Sector: PETROLEUM REFINERIES
Component Type: NUM. IN AVERAGE

MISA Industrial Wastewater Discharge

Company Code: 0000130104
Control Point ID: 0700
Sample Date: 2015/10
Regulation: MISA COMPLIANCE
Value: 4.576
Unit of Measure: KG/D
Control Point Name: PLANT - PROCESS EFFLUENT
Parameter Name: RESIDUE, PARTICULATE

Result Structure: MISA MONTHLY REPORTING
Param Reported As: NOT APPLICABLE
Frequency: MONTHLY
Sector: PETROLEUM REFINERIES
Component Type: MINIMUM

MISA Industrial Wastewater Discharge

Company Code: 0000130104
Control Point ID: 0700
Sample Date: 2015/01
Regulation: MISA COMPLIANCE
Value: 7.572

Result Structure: MISA MONTHLY REPORTING
Param Reported As: NOT APPLICABLE
Frequency: MONTHLY
Sector: PETROLEUM REFINERIES
Component Type: AVERAGE

Unit of Measure: KG/D
Control Point Name: PLANT - PROCESS EFFLUENT
Parameter Name: RESIDUE,PART LOSS ON IGNIT.

MISA Industrial Wastewater Discharge

Company Code: 0000130104
Control Point ID: 0800
Sample Date: 2015/04
Regulation: MISA COMPLIANCE
Value: 5
Unit of Measure: KG/D
Control Point Name: PLANT - ONCE THROUGH COOLING WATER (OTCW)
Parameter Name: SULPHIDE, UNFILTERED REACTIVE
Result Structure: MISA MONTHLY REPORTING
Param Reported As: AS SULPHIDE
Frequency: MONTHLY
Sector: PETROLEUM REFINERIES
Component Type: NUM. IN AVERAGE

MISA Industrial Wastewater Discharge

Company Code: 0000130104
Control Point ID: 0700
Sample Date: 2015/11
Regulation: MISA COMPLIANCE
Value: 6233.7
Unit of Measure: M3/D
Control Point Name: PLANT - PROCESS EFFLUENT
Parameter Name: FLOW
Result Structure: MISA MONTHLY REPORTING
Param Reported As: NOT APPLICABLE
Frequency: MONTHLY
Sector: PETROLEUM REFINERIES
Component Type: AVERAGE

MISA Industrial Wastewater Discharge

Company Code: 0000130104
Control Point ID: 0700
Sample Date: 2015/11
Regulation: MISA COMPLIANCE
Value: 9212
Unit of Measure: M3/D
Control Point Name: PLANT - PROCESS EFFLUENT
Parameter Name: FLOW
Result Structure: MISA MONTHLY REPORTING
Param Reported As: NOT APPLICABLE
Frequency: MONTHLY
Sector: PETROLEUM REFINERIES
Component Type: MAXIMUM

MISA Industrial Wastewater Discharge

Company Code: 0000130104
Control Point ID: 0700
Sample Date: 2015/03
Regulation: MISA COMPLIANCE
Value: 0.0077017
Unit of Measure: KG/D
Control Point Name: PLANT - PROCESS EFFLUENT
Parameter Name: PHENOLICS, UNFILTERED REACTIVE
Result Structure: MISA MONTHLY REPORTING
Param Reported As: AS PHENOL
Frequency: MONTHLY
Sector: PETROLEUM REFINERIES
Component Type: AVERAGE

MISA Industrial Wastewater Discharge

Company Code: 0000130104
Control Point ID: 0700
Sample Date: 2015/03
Regulation: MISA COMPLIANCE
Value: 0.37346
Unit of Measure: KG/D
Control Point Name: PLANT - PROCESS EFFLUENT
Parameter Name: PHOSPHORUS,UNFILTERED TOTAL
Result Structure: MISA MONTHLY REPORTING
Param Reported As: AS PHOSPHORUS
Frequency: MONTHLY
Sector: PETROLEUM REFINERIES
Component Type: MINIMUM

MISA Industrial Wastewater Discharge

Company Code: 0000130104
Control Point ID: 0700
Sample Date: 2015/03
Regulation: MISA COMPLIANCE
Value: 6.678
Unit of Measure: KG/D
Control Point Name: PLANT - PROCESS EFFLUENT
Parameter Name: RESIDUE, PARTICULATE
Result Structure: MISA MONTHLY REPORTING
Param Reported As: NOT APPLICABLE
Frequency: MONTHLY
Sector: PETROLEUM REFINERIES
Component Type: MINIMUM

MISA Industrial Wastewater Discharge

Company Code: 0000130104
Control Point ID: 0700
Sample Date: 2015/03
Regulation: MISA COMPLIANCE
Value: 0.056341
Unit of Measure: KG/D
Control Point Name: PLANT - PROCESS EFFLUENT
Parameter Name: SULPHIDE, UNFILTERED REACTIVE
Result Structure: MISA MONTHLY REPORTING
Param Reported As: AS SULPHIDE
Frequency: MONTHLY
Sector: PETROLEUM REFINERIES
Component Type: AVERAGE

MISA Industrial Wastewater Discharge

Company Code: 0000130104
Control Point ID: 0800
Sample Date: 2015/03
Regulation: MISA COMPLIANCE
Value: 0.014771
Unit of Measure: KG/D
Control Point Name: PLANT - ONCE THROUGH COOLING WATER (OTCW)
Parameter Name: TOLUENE C7H8
Result Structure: MISA MONTHLY REPORTING
Param Reported As: NOT APPLICABLE
Frequency: MONTHLY
Sector: PETROLEUM REFINERIES
Component Type: AVERAGE

MISA Industrial Wastewater Discharge

Company Code: 0000130104
Control Point ID: 0700
Sample Date: 2015/04
Regulation: MISA COMPLIANCE
Value: 5
Unit of Measure: KG/D
Control Point Name: PLANT - PROCESS EFFLUENT
Parameter Name: CARBON, DISSOLVED ORGANIC
Result Structure: MISA MONTHLY REPORTING
Param Reported As: AS CARBON
Frequency: MONTHLY
Sector: PETROLEUM REFINERIES
Component Type: NUM. IN AVERAGE

MISA Industrial Wastewater Discharge

Company Code: 0000130104
Control Point ID: 0700
Sample Date: 2015/04
Regulation: MISA COMPLIANCE
Value: 7550.7
Unit of Measure: M3/D
Control Point Name: PLANT - PROCESS EFFLUENT
Parameter Name: FLOW
Result Structure: MISA MONTHLY REPORTING
Param Reported As: NOT APPLICABLE
Frequency: MONTHLY
Sector: PETROLEUM REFINERIES
Component Type: AVERAGE

MISA Industrial Wastewater Discharge

Company Code: 0000130104
Control Point ID: 0700
Result Structure: MISA MONTHLY REPORTING
Param Reported As: NOT APPLICABLE

Sample Date: 2015/04
Regulation: MISA COMPLIANCE
Value: 30
Unit of Measure: M3/D
Control Point Name: PLANT - PROCESS EFFLUENT
Parameter Name: FLOW
Frequency: MONTHLY
Sector: PETROLEUM REFINERIES
Component Type: NUM. IN AVERAGE

MISA Industrial Wastewater Discharge

Company Code: 0000130104
Control Point ID: 0700
Sample Date: 2015/04
Regulation: MISA COMPLIANCE
Value: 0.9304
Unit of Measure: KG/D
Control Point Name: PLANT - PROCESS EFFLUENT
Parameter Name: PHOSPHORUS,UNFILTERED TOTAL
Result Structure: MISA MONTHLY REPORTING
Param Reported As: AS PHOSPHORUS
Frequency: MONTHLY
Sector: PETROLEUM REFINERIES
Component Type: MINIMUM

MISA Industrial Wastewater Discharge

Company Code: 0000130104
Control Point ID: 0700
Sample Date: 2015/04
Regulation: MISA COMPLIANCE
Value: 5
Unit of Measure: KG/D
Control Point Name: PLANT - PROCESS EFFLUENT
Parameter Name: PHOSPHORUS,UNFILTERED TOTAL
Result Structure: MISA MONTHLY REPORTING
Param Reported As: AS PHOSPHORUS
Frequency: MONTHLY
Sector: PETROLEUM REFINERIES
Component Type: NUM. IN AVERAGE

MISA Industrial Wastewater Discharge

Company Code: 0000130104
Control Point ID: 0700
Sample Date: 2015/04
Regulation: MISA COMPLIANCE
Value: 7.2466
Unit of Measure: KG/D
Control Point Name: PLANT - PROCESS EFFLUENT
Parameter Name: RESIDUE, PARTICULATE
Result Structure: MISA MONTHLY REPORTING
Param Reported As: NOT APPLICABLE
Frequency: MONTHLY
Sector: PETROLEUM REFINERIES
Component Type: AVERAGE

MISA Industrial Wastewater Discharge

Company Code: 0000130104
Control Point ID: 0700
Sample Date: 2015/08
Regulation: MISA COMPLIANCE
Value: 7.5014
Unit of Measure: KG/D
Control Point Name: PLANT - PROCESS EFFLUENT
Parameter Name: SOLVENT EXTRACTABLES
Result Structure: MISA MONTHLY REPORTING
Param Reported As: NOT APPLICABLE
Frequency: MONTHLY
Sector: PETROLEUM REFINERIES
Component Type: MAXIMUM

MISA Industrial Wastewater Discharge

Company Code: 0000130104
Control Point ID: 0700
Sample Date: 2015/09
Regulation: MISA COMPLIANCE
Value: 30
Unit of Measure: M3/D
Control Point Name: PLANT - PROCESS EFFLUENT
Result Structure: MISA MONTHLY REPORTING
Param Reported As: NOT APPLICABLE
Frequency: MONTHLY
Sector: PETROLEUM REFINERIES
Component Type: NUM. IN AVERAGE

Parameter Name: FLOW

MISA Industrial Wastewater Discharge

Company Code: 0000130104
Control Point ID: 0700
Sample Date: 2015/04
Regulation: MISA COMPLIANCE
Value: 5
Unit of Measure: KG/D
Control Point Name: PLANT - PROCESS EFFLUENT
Parameter Name: RESIDUE, PARTICULATE
Result Structure: MISA MONTHLY REPORTING
Param Reported As: NOT APPLICABLE
Frequency: MONTHLY
Sector: PETROLEUM REFINERIES
Component Type: NUM. IN AVERAGE

MISA Industrial Wastewater Discharge

Company Code: 0000130104
Control Point ID: 0700
Sample Date: 2015/04
Regulation: MISA COMPLIANCE
Value: 7.5507
Unit of Measure: KG/D
Control Point Name: PLANT - PROCESS EFFLUENT
Parameter Name: RESIDUE,PART LOSS ON IGNIT.
Result Structure: MISA MONTHLY REPORTING
Param Reported As: NOT APPLICABLE
Frequency: MONTHLY
Sector: PETROLEUM REFINERIES
Component Type: AVERAGE

MISA Industrial Wastewater Discharge

Company Code: 0000130104
Control Point ID: 0700
Sample Date: 2015/04
Regulation: MISA COMPLIANCE
Value: 5.4
Unit of Measure: KG/D
Control Point Name: PLANT - PROCESS EFFLUENT
Parameter Name: RESIDUE,PART LOSS ON IGNIT.
Result Structure: MISA MONTHLY REPORTING
Param Reported As: NOT APPLICABLE
Frequency: MONTHLY
Sector: PETROLEUM REFINERIES
Component Type: MINIMUM

MISA Industrial Wastewater Discharge

Company Code: 0000130104
Control Point ID: 0800
Sample Date: 2015/10
Regulation: MISA COMPLIANCE
Value: 0.015425
Unit of Measure: KG/D
Control Point Name: PLANT - ONCE THROUGH COOLING WATER (OTCW)
Parameter Name: BENZENE C6H6
Result Structure: MISA MONTHLY REPORTING
Param Reported As: NOT APPLICABLE
Frequency: MONTHLY
Sector: PETROLEUM REFINERIES
Component Type: MAXIMUM

MISA Industrial Wastewater Discharge

Company Code: 0000130104
Control Point ID: 0800
Sample Date: 2015/10
Regulation: MISA COMPLIANCE
Value: 4
Unit of Measure: KG/D
Control Point Name: PLANT - ONCE THROUGH COOLING WATER (OTCW)
Parameter Name: BENZENE C6H6
Result Structure: MISA MONTHLY REPORTING
Param Reported As: NOT APPLICABLE
Frequency: MONTHLY
Sector: PETROLEUM REFINERIES
Component Type: NUM. IN AVERAGE

MISA Industrial Wastewater Discharge

Company Code: 0000130104
Control Point ID: 0700
Sample Date: 2015/12
Regulation: MISA COMPLIANCE
Value: 0.037309
Unit of Measure: KG/D
Control Point Name: PLANT - PROCESS EFFLUENT
Parameter Name: SULPHIDE, UNFILTERED REACTIVE

Result Structure: MISA MONTHLY REPORTING
Param Reported As: AS SULPHIDE
Frequency: MONTHLY
Sector: PETROLEUM REFINERIES
Component Type: AVERAGE

MISA Industrial Wastewater Discharge

Company Code: 0000130104
Control Point ID: 0700
Sample Date: 2015/05
Regulation: MISA COMPLIANCE
Value: 4
Unit of Measure: KG/D
Control Point Name: PLANT - PROCESS EFFLUENT
Parameter Name: SULPHIDE, UNFILTERED REACTIVE

Result Structure: MISA MONTHLY REPORTING
Param Reported As: AS SULPHIDE
Frequency: MONTHLY
Sector: PETROLEUM REFINERIES
Component Type: NUM. IN AVERAGE

MISA Industrial Wastewater Discharge

Company Code: 0000130104
Control Point ID: 0700
Sample Date: 2015/05
Regulation: MISA COMPLIANCE
Value: 0.054871
Unit of Measure: KG/D
Control Point Name: PLANT - PROCESS EFFLUENT
Parameter Name: SULPHIDE, UNFILTERED REACTIVE

Result Structure: MISA MONTHLY REPORTING
Param Reported As: AS SULPHIDE
Frequency: MONTHLY
Sector: PETROLEUM REFINERIES
Component Type: AVERAGE

MISA Industrial Wastewater Discharge

Company Code: 0000130104
Control Point ID: 0700
Sample Date: 2015/06
Regulation: MISA COMPLIANCE
Value: 0.004797
Unit of Measure: KG/D
Control Point Name: PLANT - PROCESS EFFLUENT
Parameter Name: PHENOLICS, UNFILTERED REACTIVE

Result Structure: MISA MONTHLY REPORTING
Param Reported As: AS PHENOL
Frequency: MONTHLY
Sector: PETROLEUM REFINERIES
Component Type: MINIMUM

MISA Industrial Wastewater Discharge

Company Code: 0000130104
Control Point ID: 0700
Sample Date: 2015/06
Regulation: MISA COMPLIANCE
Value: 6.8243
Unit of Measure: KG/D
Control Point Name: PLANT - PROCESS EFFLUENT
Parameter Name: RESIDUE, PARTICULATE

Result Structure: MISA MONTHLY REPORTING
Param Reported As: NOT APPLICABLE
Frequency: MONTHLY
Sector: PETROLEUM REFINERIES
Component Type: AVERAGE

MISA Industrial Wastewater Discharge

Company Code: 0000130104
Control Point ID: 0700
Sample Date: 2015/01
Regulation: MISA COMPLIANCE

Result Structure: MISA MONTHLY REPORTING
Param Reported As: AS SULPHIDE
Frequency: MONTHLY
Sector: PETROLEUM REFINERIES

Value: 4 ***Component Type:*** NUM. IN AVERAGE
Unit of Measure: KG/D
Control Point Name: PLANT - PROCESS EFFLUENT
Parameter Name: SULPHIDE, UNFILTERED REACTIVE

MISA Industrial Wastewater Discharge

Company Code: 0000130104 ***Result Structure:*** MISA MONTHLY REPORTING
Control Point ID: 0700 ***Param Reported As:*** NOT APPLICABLE
Sample Date: 2015/02 ***Frequency:*** MONTHLY
Regulation: MISA COMPLIANCE ***Sector:*** PETROLEUM REFINERIES
Value: 4129 ***Component Type:*** MINIMUM
Unit of Measure: M3/D
Control Point Name: PLANT - PROCESS EFFLUENT
Parameter Name: FLOW

MISA Industrial Wastewater Discharge

Company Code: 0000130104 ***Result Structure:*** MISA MONTHLY REPORTING
Control Point ID: 0700 ***Param Reported As:*** AS NITROGEN
Sample Date: 2015/07 ***Frequency:*** MONTHLY
Regulation: MISA COMPLIANCE ***Sector:*** PETROLEUM REFINERIES
Value: 0.43146 ***Component Type:*** MAXIMUM
Unit of Measure: KG/D
Control Point Name: PLANT - PROCESS EFFLUENT
Parameter Name: AMMONIUM+AMMONIA, TOTAL FILTER.REAC

MISA Industrial Wastewater Discharge

Company Code: 0000130104 ***Result Structure:*** MISA MONTHLY REPORTING
Control Point ID: 0700 ***Param Reported As:*** NOT APPLICABLE
Sample Date: 2015/11 ***Frequency:*** MONTHLY
Regulation: MISA COMPLIANCE ***Sector:*** PETROLEUM REFINERIES
Value: 3.9826 ***Component Type:*** MAXIMUM
Unit of Measure: KG/D
Control Point Name: PLANT - PROCESS EFFLUENT
Parameter Name: SOLVENT EXTRACTABLES

MISA Industrial Wastewater Discharge

Company Code: 0000130104 ***Result Structure:*** MISA MONTHLY REPORTING
Control Point ID: 0700 ***Param Reported As:*** NOT APPLICABLE
Sample Date: 2015/02 ***Frequency:*** MONTHLY
Regulation: MISA COMPLIANCE ***Sector:*** PETROLEUM REFINERIES
Value: 4.489 ***Component Type:*** MINIMUM
Unit of Measure: KG/D
Control Point Name: PLANT - PROCESS EFFLUENT
Parameter Name: RESIDUE, PARTICULATE

MISA Industrial Wastewater Discharge

Company Code: 0000130104 ***Result Structure:*** MISA MONTHLY REPORTING
Control Point ID: 0700 ***Param Reported As:*** NOT APPLICABLE
Sample Date: 2015/07 ***Frequency:*** MONTHLY
Regulation: MISA COMPLIANCE ***Sector:*** PETROLEUM REFINERIES
Value: 1929 ***Component Type:*** MINIMUM
Unit of Measure: M3/D
Control Point Name: PLANT - PROCESS EFFLUENT
Parameter Name: FLOW

MISA Industrial Wastewater Discharge

Company Code: 0000130104
Control Point ID: 0700
Sample Date: 2015/07
Regulation: MISA COMPLIANCE
Value: 31
Unit of Measure: M3/D
Control Point Name: PLANT - PROCESS EFFLUENT
Parameter Name: FLOW
Result Structure: MISA MONTHLY REPORTING
Param Reported As: NOT APPLICABLE
Frequency: MONTHLY
Sector: PETROLEUM REFINERIES
Component Type: NUM. IN AVERAGE

MISA Industrial Wastewater Discharge

Company Code: 0000130104
Control Point ID: 0700
Sample Date: 2015/02
Regulation: MISA COMPLIANCE
Value: 4
Unit of Measure: KG/D
Control Point Name: PLANT - PROCESS EFFLUENT
Parameter Name: SOLVENT EXTRACTABLES
Result Structure: MISA MONTHLY REPORTING
Param Reported As: NOT APPLICABLE
Frequency: MONTHLY
Sector: PETROLEUM REFINERIES
Component Type: NUM. IN AVERAGE

MISA Industrial Wastewater Discharge

Company Code: 0000130104
Control Point ID: 0700
Sample Date: 2015/02
Regulation: MISA COMPLIANCE
Value: 2.8944
Unit of Measure: KG/D
Control Point Name: PLANT - PROCESS EFFLUENT
Parameter Name: SOLVENT EXTRACTABLES
Result Structure: MISA MONTHLY REPORTING
Param Reported As: NOT APPLICABLE
Frequency: MONTHLY
Sector: PETROLEUM REFINERIES
Component Type: AVERAGE

MISA Industrial Wastewater Discharge

Company Code: 0000130104
Control Point ID: 0700
Sample Date: 2015/02
Regulation: MISA COMPLIANCE
Value: 5.2553
Unit of Measure: KG/D
Control Point Name: PLANT - PROCESS EFFLUENT
Parameter Name: SOLVENT EXTRACTABLES
Result Structure: MISA MONTHLY REPORTING
Param Reported As: NOT APPLICABLE
Frequency: MONTHLY
Sector: PETROLEUM REFINERIES
Component Type: MAXIMUM

MISA Industrial Wastewater Discharge

Company Code: 0000130104
Control Point ID: 0700
Sample Date: 2015/02
Regulation: MISA COMPLIANCE
Value: 4
Unit of Measure: KG/D
Control Point Name: PLANT - PROCESS EFFLUENT
Parameter Name: SULPHIDE, UNFILTERED REACTIVE
Result Structure: MISA MONTHLY REPORTING
Param Reported As: AS SULPHIDE
Frequency: MONTHLY
Sector: PETROLEUM REFINERIES
Component Type: NUM. IN AVERAGE

MISA Industrial Wastewater Discharge

Company Code: 0000130104
Result Structure: MISA MONTHLY REPORTING

Control Point ID: 0700
Sample Date: 2015/03
Regulation: MISA COMPLIANCE
Value: 0
Unit of Measure: KG/D
Control Point Name: PLANT - PROCESS EFFLUENT
Parameter Name: AMMONIUM+AMMONIA, TOTAL FILTER.REAC
Param Reported As: AS NITROGEN
Frequency: MONTHLY
Sector: PETROLEUM REFINERIES
Component Type: AVERAGE

MISA Industrial Wastewater Discharge

Company Code: 0000130104
Control Point ID: 0700
Sample Date: 2015/07
Regulation: MISA COMPLIANCE
Value: 0.048538
Unit of Measure: KG/D
Control Point Name: PLANT - PROCESS EFFLUENT
Parameter Name: SULPHIDE, UNFILTERED REACTIVE
Result Structure: MISA MONTHLY REPORTING
Param Reported As: AS SULPHIDE
Frequency: MONTHLY
Sector: PETROLEUM REFINERIES
Component Type: MINIMUM

MISA Industrial Wastewater Discharge

Company Code: 0000130104
Control Point ID: 0700
Sample Date: 2015/08
Regulation: MISA COMPLIANCE
Value: 25.756
Unit of Measure: KG/D
Control Point Name: PLANT - PROCESS EFFLUENT
Parameter Name: CARBON, DISSOLVED ORGANIC
Result Structure: MISA MONTHLY REPORTING
Param Reported As: AS CARBON
Frequency: MONTHLY
Sector: PETROLEUM REFINERIES
Component Type: AVERAGE

MISA Industrial Wastewater Discharge

Company Code: 0000130104
Control Point ID: 0700
Sample Date: 2015/08
Regulation: MISA COMPLIANCE
Value: 42.601
Unit of Measure: KG/D
Control Point Name: PLANT - PROCESS EFFLUENT
Parameter Name: CARBON, DISSOLVED ORGANIC
Result Structure: MISA MONTHLY REPORTING
Param Reported As: AS CARBON
Frequency: MONTHLY
Sector: PETROLEUM REFINERIES
Component Type: MAXIMUM

MISA Industrial Wastewater Discharge

Company Code: 0000130104
Control Point ID: 0800
Sample Date: 2015/12
Regulation: MISA COMPLIANCE
Value: 71622.9
Unit of Measure: M3/D
Control Point Name: PLANT - ONCE THROUGH COOLING WATER (OTCW)
Parameter Name: FLOW
Result Structure: MISA MONTHLY REPORTING
Param Reported As: NOT APPLICABLE
Frequency: MONTHLY
Sector: PETROLEUM REFINERIES
Component Type: MINIMUM

MISA Industrial Wastewater Discharge

Company Code: 0000130104
Control Point ID: 0800
Sample Date: 2015/12
Regulation: MISA COMPLIANCE
Value: 0.071623
Unit of Measure: KG/D
Result Structure: MISA MONTHLY REPORTING
Param Reported As: AS PHENOL
Frequency: MONTHLY
Sector: PETROLEUM REFINERIES
Component Type: MINIMUM

Control Point Name: PLANT - ONCE THROUGH COOLING WATER (OTCW)
Parameter Name: PHENOLICS, UNFILTERED REACTIVE

MISA Industrial Wastewater Discharge

Company Code: 0000130104
Control Point ID: 0800
Sample Date: 2015/12
Regulation: MISA COMPLIANCE
Value: 0.54531
Unit of Measure: KG/D
Result Structure: MISA MONTHLY REPORTING
Param Reported As: AS SULPHIDE
Frequency: MONTHLY
Sector: PETROLEUM REFINERIES
Component Type: MAXIMUM
Control Point Name: PLANT - ONCE THROUGH COOLING WATER (OTCW)
Parameter Name: SULPHIDE, UNFILTERED REACTIVE

MISA Industrial Wastewater Discharge

Company Code: 0000130104
Control Point ID: 0800
Sample Date: 2015/01
Regulation: MISA COMPLIANCE
Value: 0.066616
Unit of Measure: KG/D
Result Structure: MISA MONTHLY REPORTING
Param Reported As: AS PHENOL
Frequency: MONTHLY
Sector: PETROLEUM REFINERIES
Component Type: MINIMUM
Control Point Name: PLANT - ONCE THROUGH COOLING WATER (OTCW)
Parameter Name: PHENOLICS, UNFILTERED REACTIVE

MISA Industrial Wastewater Discharge

Company Code: 0000130104
Control Point ID: 0800
Sample Date: 2015/02
Regulation: MISA COMPLIANCE
Value: 0.013288
Unit of Measure: KG/D
Result Structure: MISA MONTHLY REPORTING
Param Reported As: NOT APPLICABLE
Frequency: MONTHLY
Sector: PETROLEUM REFINERIES
Component Type: MINIMUM
Control Point Name: PLANT - ONCE THROUGH COOLING WATER (OTCW)
Parameter Name: BENZENE C6H6

MISA Industrial Wastewater Discharge

Company Code: 0000130104
Control Point ID: 0800
Sample Date: 2015/06
Regulation: MISA COMPLIANCE
Value: 0.015551
Unit of Measure: KG/D
Result Structure: MISA MONTHLY REPORTING
Param Reported As: NOT APPLICABLE
Frequency: MONTHLY
Sector: PETROLEUM REFINERIES
Component Type: AVERAGE
Control Point Name: PLANT - ONCE THROUGH COOLING WATER (OTCW)
Parameter Name: BENZENE C6H6

MISA Industrial Wastewater Discharge

Company Code: 0000130104
Control Point ID: 0800
Sample Date: 2015/06
Regulation: MISA COMPLIANCE
Value: 0.014225
Unit of Measure: KG/D
Result Structure: MISA MONTHLY REPORTING
Param Reported As: NOT APPLICABLE
Frequency: MONTHLY
Sector: PETROLEUM REFINERIES
Component Type: MINIMUM
Control Point Name: PLANT - ONCE THROUGH COOLING WATER (OTCW)
Parameter Name: BENZENE C6H6

MISA Industrial Wastewater

Discharge

Company Code: 0000130104
Control Point ID: 0800
Sample Date: 2015/06
Regulation: MISA COMPLIANCE
Value: 4
Unit of Measure: KG/D
Control Point Name: PLANT - ONCE THROUGH COOLING WATER (OTCW)
Parameter Name: BENZENE C6H6
Result Structure: MISA MONTHLY REPORTING
Param Reported As: NOT APPLICABLE
Frequency: MONTHLY
Sector: PETROLEUM REFINERIES
Component Type: NUM. IN AVERAGE

MISA Industrial Wastewater Discharge

Company Code: 0000130104
Control Point ID: 0800
Sample Date: 2015/06
Regulation: MISA COMPLIANCE
Value: 0.54809
Unit of Measure: KG/D
Control Point Name: PLANT - ONCE THROUGH COOLING WATER (OTCW)
Parameter Name: SULPHIDE, UNFILTERED REACTIVE
Result Structure: MISA MONTHLY REPORTING
Param Reported As: AS SULPHIDE
Frequency: MONTHLY
Sector: PETROLEUM REFINERIES
Component Type: MAXIMUM

MISA Industrial Wastewater Discharge

Company Code: 0000130104
Control Point ID: 0800
Sample Date: 2015/07
Regulation: MISA COMPLIANCE
Value: 0.014422
Unit of Measure: KG/D
Control Point Name: PLANT - ONCE THROUGH COOLING WATER (OTCW)
Parameter Name: BENZENE C6H6
Result Structure: MISA MONTHLY REPORTING
Param Reported As: NOT APPLICABLE
Frequency: MONTHLY
Sector: PETROLEUM REFINERIES
Component Type: MINIMUM

MISA Industrial Wastewater Discharge

Company Code: 0000130104
Control Point ID: 0800
Sample Date: 2015/07
Regulation: MISA COMPLIANCE
Value: 5
Unit of Measure: KG/D
Control Point Name: PLANT - ONCE THROUGH COOLING WATER (OTCW)
Parameter Name: BENZENE C6H6
Result Structure: MISA MONTHLY REPORTING
Param Reported As: NOT APPLICABLE
Frequency: MONTHLY
Sector: PETROLEUM REFINERIES
Component Type: NUM. IN AVERAGE

MISA Industrial Wastewater Discharge

Company Code: 0000130104
Control Point ID: 0800
Sample Date: 2015/07
Regulation: MISA COMPLIANCE
Value: 0.015139
Unit of Measure: KG/D
Control Point Name: PLANT - ONCE THROUGH COOLING WATER (OTCW)
Parameter Name: TOLUENE C7H8
Result Structure: MISA MONTHLY REPORTING
Param Reported As: NOT APPLICABLE
Frequency: MONTHLY
Sector: PETROLEUM REFINERIES
Component Type: AVERAGE

MISA Industrial Wastewater Discharge

Company Code: 0000130104
Control Point ID: 0800
Sample Date: 2015/06
Result Structure: MISA MONTHLY REPORTING
Param Reported As: NOT APPLICABLE
Frequency: MONTHLY

Regulation: MISA COMPLIANCE
Value: 4
Unit of Measure: KG/D
Control Point Name: PLANT - ONCE THROUGH COOLING WATER (OTCW)
Parameter Name: TOLUENE C7H8
Sector: PETROLEUM REFINERIES
Component Type: NUM. IN AVERAGE

MISA Industrial Wastewater Discharge

Company Code: 0000130104
Control Point ID: 0700
Sample Date: 2015/09
Regulation: MISA COMPLIANCE
Value: 2.1758
Unit of Measure: KG/D
Control Point Name: PLANT - PROCESS EFFLUENT
Parameter Name: PHOSPHORUS,UNFILTERED TOTAL
Result Structure: MISA MONTHLY REPORTING
Param Reported As: AS PHOSPHORUS
Frequency: MONTHLY
Sector: PETROLEUM REFINERIES
Component Type: MAXIMUM

MISA Industrial Wastewater Discharge

Company Code: 0000130104
Control Point ID: 0800
Sample Date: 2015/02
Regulation: MISA COMPLIANCE
Value: 0.013927
Unit of Measure: KG/D
Control Point Name: PLANT - ONCE THROUGH COOLING WATER (OTCW)
Parameter Name: TOLUENE C7H8
Result Structure: MISA MONTHLY REPORTING
Param Reported As: NOT APPLICABLE
Frequency: MONTHLY
Sector: PETROLEUM REFINERIES
Component Type: MAXIMUM

MISA Industrial Wastewater Discharge

Company Code: 0000130104
Control Point ID: 0800
Sample Date: 2015/02
Regulation: MISA COMPLIANCE
Value: 0.067722
Unit of Measure: KG/D
Control Point Name: PLANT - ONCE THROUGH COOLING WATER (OTCW)
Parameter Name: PHENOLICS, UNFILTERED REACTIVE
Result Structure: MISA MONTHLY REPORTING
Param Reported As: AS PHENOL
Frequency: MONTHLY
Sector: PETROLEUM REFINERIES
Component Type: AVERAGE

MISA Industrial Wastewater Discharge

Company Code: 0000130104
Control Point ID: 0800
Sample Date: 2015/08
Regulation: MISA COMPLIANCE
Value: 0.48826
Unit of Measure: KG/D
Control Point Name: PLANT - ONCE THROUGH COOLING WATER (OTCW)
Parameter Name: SULPHIDE, UNFILTERED REACTIVE
Result Structure: MISA MONTHLY REPORTING
Param Reported As: AS SULPHIDE
Frequency: MONTHLY
Sector: PETROLEUM REFINERIES
Component Type: MINIMUM

MISA Industrial Wastewater Discharge

Company Code: 0000130104
Control Point ID: 0800
Sample Date: 2015/11
Regulation: MISA COMPLIANCE
Value: 0.021133
Unit of Measure: KG/D
Control Point Name: PLANT - ONCE THROUGH COOLING WATER (OTCW)
Parameter Name: TOLUENE C7H8
Result Structure: MISA MONTHLY REPORTING
Param Reported As: NOT APPLICABLE
Frequency: MONTHLY
Sector: PETROLEUM REFINERIES
Component Type: MAXIMUM

MISA Industrial Wastewater Discharge

Company Code: 0000130104
Control Point ID: 0800
Sample Date: 2015/08
Regulation: MISA COMPLIANCE
Value: 0.013951
Unit of Measure: KG/D
Control Point Name: PLANT - ONCE THROUGH COOLING WATER (OTCW)
Parameter Name: BENZENE C6H6
Result Structure: MISA MONTHLY REPORTING
Param Reported As: NOT APPLICABLE
Frequency: MONTHLY
Sector: PETROLEUM REFINERIES
Component Type: MINIMUM

MISA Industrial Wastewater Discharge

Company Code: 0000130104
Control Point ID: 0800
Sample Date: 2015/10
Regulation: MISA COMPLIANCE
Value: 0.015425
Unit of Measure: KG/D
Control Point Name: PLANT - ONCE THROUGH COOLING WATER (OTCW)
Parameter Name: TOLUENE C7H8
Result Structure: MISA MONTHLY REPORTING
Param Reported As: NOT APPLICABLE
Frequency: MONTHLY
Sector: PETROLEUM REFINERIES
Component Type: MAXIMUM

MISA Industrial Wastewater Discharge

Company Code: 0000130104
Control Point ID: 0700
Sample Date: 2015/09
Regulation: MISA COMPLIANCE
Value: 2.4687
Unit of Measure: KG/D
Control Point Name: PLANT - PROCESS EFFLUENT
Parameter Name: SOLVENT EXTRACTABLES
Result Structure: MISA MONTHLY REPORTING
Param Reported As: NOT APPLICABLE
Frequency: MONTHLY
Sector: PETROLEUM REFINERIES
Component Type: MINIMUM

MISA Industrial Wastewater Discharge

Company Code: 0000130104
Control Point ID: 0700
Sample Date: 2015/09
Regulation: MISA COMPLIANCE
Value: 0.044046
Unit of Measure: KG/D
Control Point Name: PLANT - PROCESS EFFLUENT
Parameter Name: SULPHIDE, UNFILTERED REACTIVE
Result Structure: MISA MONTHLY REPORTING
Param Reported As: AS SULPHIDE
Frequency: MONTHLY
Sector: PETROLEUM REFINERIES
Component Type: AVERAGE

MISA Industrial Wastewater Discharge

Company Code: 0000130104
Control Point ID: 0700
Sample Date: 2015/12
Regulation: MISA COMPLIANCE
Value: 0.010946
Unit of Measure: KG/D
Control Point Name: PLANT - PROCESS EFFLUENT
Parameter Name: PHENOLICS, UNFILTERED REACTIVE
Result Structure: MISA MONTHLY REPORTING
Param Reported As: AS PHENOL
Frequency: MONTHLY
Sector: PETROLEUM REFINERIES
Component Type: MAXIMUM

MISA Industrial Wastewater Discharge

Company Code: 0000130104
Control Point ID: 0700
Sample Date: 2015/12
Regulation: MISA COMPLIANCE
Value: 1.2093
Unit of Measure: KG/D
Control Point Name: PLANT - PROCESS EFFLUENT
Parameter Name: PHOSPHORUS,UNFILTERED TOTAL
Result Structure: MISA MONTHLY REPORTING
Param Reported As: AS PHOSPHORUS
Frequency: MONTHLY
Sector: PETROLEUM REFINERIES
Component Type: AVERAGE

MISA Industrial Wastewater Discharge

Company Code: 0000130104
Control Point ID: 0700
Sample Date: 2015/12
Regulation: MISA COMPLIANCE
Value: 1.6542
Unit of Measure: KG/D
Control Point Name: PLANT - PROCESS EFFLUENT
Parameter Name: PHOSPHORUS,UNFILTERED TOTAL
Result Structure: MISA MONTHLY REPORTING
Param Reported As: AS PHOSPHORUS
Frequency: MONTHLY
Sector: PETROLEUM REFINERIES
Component Type: MAXIMUM

MISA Industrial Wastewater Discharge

Company Code: 0000130104
Control Point ID: 0700
Sample Date: 2015/10
Regulation: MISA COMPLIANCE
Value: 6.945
Unit of Measure: KG/D
Control Point Name: PLANT - PROCESS EFFLUENT
Parameter Name: RESIDUE, PARTICULATE
Result Structure: MISA MONTHLY REPORTING
Param Reported As: NOT APPLICABLE
Frequency: MONTHLY
Sector: PETROLEUM REFINERIES
Component Type: MAXIMUM

MISA Industrial Wastewater Discharge

Company Code: 0000130104
Control Point ID: 0700
Sample Date: 2015/10
Regulation: MISA COMPLIANCE
Value: 31
Unit of Measure: KG/D
Control Point Name: PLANT - PROCESS EFFLUENT
Parameter Name: RESIDUE,PART LOSS ON IGNIT.
Result Structure: MISA MONTHLY REPORTING
Param Reported As: NOT APPLICABLE
Frequency: MONTHLY
Sector: PETROLEUM REFINERIES
Component Type: NUM. IN AVERAGE

MISA Industrial Wastewater Discharge

Company Code: 0000130104
Control Point ID: 0700
Sample Date: 2015/10
Regulation: MISA COMPLIANCE
Value: 1.9235
Unit of Measure: KG/D
Control Point Name: PLANT - PROCESS EFFLUENT
Parameter Name: SOLVENT EXTRACTABLES
Result Structure: MISA MONTHLY REPORTING
Param Reported As: NOT APPLICABLE
Frequency: MONTHLY
Sector: PETROLEUM REFINERIES
Component Type: MINIMUM

MISA Industrial Wastewater Discharge

Company Code: 0000130104
Control Point ID: 0700
Sample Date: 2015/10
Regulation: MISA COMPLIANCE
Value: 0.032032
Result Structure: MISA MONTHLY REPORTING
Param Reported As: AS SULPHIDE
Frequency: MONTHLY
Sector: PETROLEUM REFINERIES
Component Type: MINIMUM

Unit of Measure: KG/D
Control Point Name: PLANT - PROCESS EFFLUENT
Parameter Name: SULPHIDE, UNFILTERED REACTIVE

MISA Industrial Wastewater Discharge

Company Code: 0000130104
Control Point ID: 0700
Sample Date: 2015/01
Regulation: MISA COMPLIANCE
Value: 1.2718
Unit of Measure: KG/D
Control Point Name: PLANT - PROCESS EFFLUENT
Parameter Name: PHOSPHORUS,UNFILTERED TOTAL
Result Structure: MISA MONTHLY REPORTING
Param Reported As: AS PHOSPHORUS
Frequency: MONTHLY
Sector: PETROLEUM REFINERIES
Component Type: MINIMUM

MISA Industrial Wastewater Discharge

Company Code: 0000130104
Control Point ID: 0700
Sample Date: 2015/01
Regulation: MISA COMPLIANCE
Value: 6.005
Unit of Measure: KG/D
Control Point Name: PLANT - PROCESS EFFLUENT
Parameter Name: RESIDUE, PARTICULATE
Result Structure: MISA MONTHLY REPORTING
Param Reported As: NOT APPLICABLE
Frequency: MONTHLY
Sector: PETROLEUM REFINERIES
Component Type: MINIMUM

MISA Industrial Wastewater Discharge

Company Code: 0000130104
Control Point ID: 0700
Sample Date: 2015/01
Regulation: MISA COMPLIANCE
Value: 34.9
Unit of Measure: KG/D
Control Point Name: PLANT - PROCESS EFFLUENT
Parameter Name: RESIDUE,PART LOSS ON IGNIT.
Result Structure: MISA MONTHLY REPORTING
Param Reported As: NOT APPLICABLE
Frequency: MONTHLY
Sector: PETROLEUM REFINERIES
Component Type: MAXIMUM

MISA Industrial Wastewater Discharge

Company Code: 0000130104
Control Point ID: 0800
Sample Date: 2015/04
Regulation: MISA COMPLIANCE
Value: 5
Unit of Measure: M3/D
Control Point Name: PLANT - ONCE THROUGH COOLING WATER (OTCW)
Parameter Name: FLOW
Result Structure: MISA MONTHLY REPORTING
Param Reported As: NOT APPLICABLE
Frequency: MONTHLY
Sector: PETROLEUM REFINERIES
Component Type: NUM. IN AVERAGE

MISA Industrial Wastewater Discharge

Company Code: 0000130104
Control Point ID: 0800
Sample Date: 2015/12
Regulation: MISA COMPLIANCE
Value: 5
Unit of Measure: KG/D
Control Point Name: PLANT - ONCE THROUGH COOLING WATER (OTCW)
Parameter Name: SULPHIDE, UNFILTERED REACTIVE
Result Structure: MISA MONTHLY REPORTING
Param Reported As: AS SULPHIDE
Frequency: MONTHLY
Sector: PETROLEUM REFINERIES
Component Type: NUM. IN AVERAGE

MISA Industrial Wastewater Discharge

Company Code: 0000130104
Control Point ID: 0800
Sample Date: 2015/12
Regulation: MISA COMPLIANCE
Value: 0.015057
Unit of Measure: KG/D
Control Point Name: PLANT - ONCE THROUGH COOLING WATER (OTCW)
Parameter Name: TOLUENE C7H8
Result Structure: MISA MONTHLY REPORTING
Param Reported As: NOT APPLICABLE
Frequency: MONTHLY
Sector: PETROLEUM REFINERIES
Component Type: AVERAGE

MISA Industrial Wastewater Discharge

Company Code: 0000130104
Control Point ID: 0700
Sample Date: 2015/03
Regulation: MISA COMPLIANCE
Value: 31
Unit of Measure: KG/D
Control Point Name: PLANT - PROCESS EFFLUENT
Parameter Name: PHENOLICS, UNFILTERED REACTIVE
Result Structure: MISA MONTHLY REPORTING
Param Reported As: AS PHENOL
Frequency: MONTHLY
Sector: PETROLEUM REFINERIES
Component Type: NUM. IN AVERAGE

MISA Industrial Wastewater Discharge

Company Code: 0000130104
Control Point ID: 0700
Sample Date: 2015/03
Regulation: MISA COMPLIANCE
Value: 12.257
Unit of Measure: KG/D
Control Point Name: PLANT - PROCESS EFFLUENT
Parameter Name: RESIDUE, PARTICULATE
Result Structure: MISA MONTHLY REPORTING
Param Reported As: NOT APPLICABLE
Frequency: MONTHLY
Sector: PETROLEUM REFINERIES
Component Type: AVERAGE

MISA Industrial Wastewater Discharge

Company Code: 0000130104
Control Point ID: 0700
Sample Date: 2015/08
Regulation: MISA COMPLIANCE
Value: 10098
Unit of Measure: M3/D
Control Point Name: PLANT - PROCESS EFFLUENT
Parameter Name: FLOW
Result Structure: MISA MONTHLY REPORTING
Param Reported As: NOT APPLICABLE
Frequency: MONTHLY
Sector: PETROLEUM REFINERIES
Component Type: MAXIMUM

MISA Industrial Wastewater Discharge

Company Code: 0000130104
Control Point ID: 0700
Sample Date: 2015/08
Regulation: MISA COMPLIANCE
Value: 0.0067605
Unit of Measure: KG/D
Control Point Name: PLANT - PROCESS EFFLUENT
Parameter Name: PHENOLICS, UNFILTERED REACTIVE
Result Structure: MISA MONTHLY REPORTING
Param Reported As: AS PHENOL
Frequency: MONTHLY
Sector: PETROLEUM REFINERIES
Component Type: AVERAGE

MISA Industrial Wastewater Discharge

Company Code: 0000130104
Control Point ID: 0700
Result Structure: MISA MONTHLY REPORTING
Param Reported As: AS PHENOL

Sample Date: 2015/08
Regulation: MISA COMPLIANCE
Value: 0.003332
Unit of Measure: KG/D
Control Point Name: PLANT - PROCESS EFFLUENT
Parameter Name: PHENOLICS, UNFILTERED REACTIVE
Frequency: MONTHLY
Sector: PETROLEUM REFINERIES
Component Type: MINIMUM

MISA Industrial Wastewater Discharge

Company Code: 0000130104
Control Point ID: 0700
Sample Date: 2015/03
Regulation: MISA COMPLIANCE
Value: 3.0869
Unit of Measure: KG/D
Control Point Name: PLANT - PROCESS EFFLUENT
Parameter Name: SOLVENT EXTRACTABLES
Result Structure: MISA MONTHLY REPORTING
Param Reported As: NOT APPLICABLE
Frequency: MONTHLY
Sector: PETROLEUM REFINERIES
Component Type: MINIMUM

MISA Industrial Wastewater Discharge

Company Code: 0000130104
Control Point ID: 0700
Sample Date: 2015/03
Regulation: MISA COMPLIANCE
Value: 4
Unit of Measure: KG/D
Control Point Name: PLANT - PROCESS EFFLUENT
Parameter Name: SOLVENT EXTRACTABLES
Result Structure: MISA MONTHLY REPORTING
Param Reported As: NOT APPLICABLE
Frequency: MONTHLY
Sector: PETROLEUM REFINERIES
Component Type: NUM. IN AVERAGE

MISA Industrial Wastewater Discharge

Company Code: 0000130104
Control Point ID: 0700
Sample Date: 2015/08
Regulation: MISA COMPLIANCE
Value: 5.088
Unit of Measure: KG/D
Control Point Name: PLANT - PROCESS EFFLUENT
Parameter Name: RESIDUE, PARTICULATE
Result Structure: MISA MONTHLY REPORTING
Param Reported As: NOT APPLICABLE
Frequency: MONTHLY
Sector: PETROLEUM REFINERIES
Component Type: MINIMUM

MISA Industrial Wastewater Discharge

Company Code: 0000130104
Control Point ID: 0800
Sample Date: 2015/03
Regulation: MISA COMPLIANCE
Value: 0.50683
Unit of Measure: KG/D
Control Point Name: PLANT - ONCE THROUGH COOLING WATER (OTCW)
Parameter Name: SULPHIDE, UNFILTERED REACTIVE
Result Structure: MISA MONTHLY REPORTING
Param Reported As: AS SULPHIDE
Frequency: MONTHLY
Sector: PETROLEUM REFINERIES
Component Type: MINIMUM

MISA Industrial Wastewater Discharge

Company Code: 0000130104
Control Point ID: 0700
Sample Date: 2015/04
Regulation: MISA COMPLIANCE
Value: 5400
Unit of Measure: M3/D
Control Point Name: PLANT - PROCESS EFFLUENT
Result Structure: MISA MONTHLY REPORTING
Param Reported As: NOT APPLICABLE
Frequency: MONTHLY
Sector: PETROLEUM REFINERIES
Component Type: MINIMUM

Parameter Name: FLOW

MISA Industrial Wastewater Discharge

Company Code: 0000130104
Control Point ID: 0700
Sample Date: 2015/08
Regulation: MISA COMPLIANCE
Value: 2.2896
Unit of Measure: KG/D
Control Point Name: PLANT - PROCESS EFFLUENT
Parameter Name: SOLVENT EXTRACTABLES
Result Structure: MISA MONTHLY REPORTING
Param Reported As: NOT APPLICABLE
Frequency: MONTHLY
Sector: PETROLEUM REFINERIES
Component Type: MINIMUM

MISA Industrial Wastewater Discharge

Company Code: 0000130104
Control Point ID: 0700
Sample Date: 2015/08
Regulation: MISA COMPLIANCE
Value: 4
Unit of Measure: KG/D
Control Point Name: PLANT - PROCESS EFFLUENT
Parameter Name: SOLVENT EXTRACTABLES
Result Structure: MISA MONTHLY REPORTING
Param Reported As: NOT APPLICABLE
Frequency: MONTHLY
Sector: PETROLEUM REFINERIES
Component Type: NUM. IN AVERAGE

MISA Industrial Wastewater Discharge

Company Code: 0000130104
Control Point ID: 0700
Sample Date: 2015/08
Regulation: MISA COMPLIANCE
Value: 4
Unit of Measure: KG/D
Control Point Name: PLANT - PROCESS EFFLUENT
Parameter Name: SULPHIDE, UNFILTERED REACTIVE
Result Structure: MISA MONTHLY REPORTING
Param Reported As: AS SULPHIDE
Frequency: MONTHLY
Sector: PETROLEUM REFINERIES
Component Type: NUM. IN AVERAGE

MISA Industrial Wastewater Discharge

Company Code: 0000130104
Control Point ID: 0700
Sample Date: 2015/09
Regulation: MISA COMPLIANCE
Value: 0.25517
Unit of Measure: KG/D
Control Point Name: PLANT - PROCESS EFFLUENT
Parameter Name: AMMONIUM+AMMONIA, TOTAL FILTER.REAC
Result Structure: MISA MONTHLY REPORTING
Param Reported As: AS NITROGEN
Frequency: MONTHLY
Sector: PETROLEUM REFINERIES
Component Type: MAXIMUM

MISA Industrial Wastewater Discharge

Company Code: 0000130104
Control Point ID: 0700
Sample Date: 2015/09
Regulation: MISA COMPLIANCE
Value: 0
Unit of Measure: KG/D
Control Point Name: PLANT - PROCESS EFFLUENT
Parameter Name: AMMONIUM+AMMONIA, TOTAL FILTER.REAC
Result Structure: MISA MONTHLY REPORTING
Param Reported As: AS NITROGEN
Frequency: MONTHLY
Sector: PETROLEUM REFINERIES
Component Type: MINIMUM

MISA Industrial Wastewater Discharge

Company Code: 0000130104
Control Point ID: 0700
Sample Date: 2015/09
Regulation: MISA COMPLIANCE
Value: 5
Unit of Measure: KG/D
Control Point Name: PLANT - PROCESS EFFLUENT
Parameter Name: AMMONIUM+AMMONIA, TOTAL FILTER.REAC
Result Structure: MISA MONTHLY REPORTING
Param Reported As: AS NITROGEN
Frequency: MONTHLY
Sector: PETROLEUM REFINERIES
Component Type: NUM. IN AVERAGE

MISA Industrial Wastewater Discharge

Company Code: 0000130104
Control Point ID: 0700
Sample Date: 2015/09
Regulation: MISA COMPLIANCE
Value: 0.002867
Unit of Measure: KG/D
Control Point Name: PLANT - PROCESS EFFLUENT
Parameter Name: PHENOLICS, UNFILTERED REACTIVE
Result Structure: MISA MONTHLY REPORTING
Param Reported As: AS PHENOL
Frequency: MONTHLY
Sector: PETROLEUM REFINERIES
Component Type: MINIMUM

MISA Industrial Wastewater Discharge

Company Code: 0000130104
Control Point ID: 0700
Sample Date: 2015/04
Regulation: MISA COMPLIANCE
Value: 12.287
Unit of Measure: KG/D
Control Point Name: PLANT - PROCESS EFFLUENT
Parameter Name: RESIDUE,PART LOSS ON IGNIT.
Result Structure: MISA MONTHLY REPORTING
Param Reported As: NOT APPLICABLE
Frequency: MONTHLY
Sector: PETROLEUM REFINERIES
Component Type: MAXIMUM

MISA Industrial Wastewater Discharge

Company Code: 0000130104
Control Point ID: 0700
Sample Date: 2015/04
Regulation: MISA COMPLIANCE
Value: 6.002
Unit of Measure: KG/D
Control Point Name: PLANT - PROCESS EFFLUENT
Parameter Name: RESIDUE, PARTICULATE
Result Structure: MISA MONTHLY REPORTING
Param Reported As: NOT APPLICABLE
Frequency: MONTHLY
Sector: PETROLEUM REFINERIES
Component Type: MINIMUM

MISA Industrial Wastewater Discharge

Company Code: 0000130104
Control Point ID: 0700
Sample Date: 2015/04
Regulation: MISA COMPLIANCE
Value: 5.0081
Unit of Measure: KG/D
Control Point Name: PLANT - PROCESS EFFLUENT
Parameter Name: SOLVENT EXTRACTABLES
Result Structure: MISA MONTHLY REPORTING
Param Reported As: NOT APPLICABLE
Frequency: MONTHLY
Sector: PETROLEUM REFINERIES
Component Type: MAXIMUM

MISA Industrial Wastewater Discharge

Company Code: 0000130104
Control Point ID: 0700
Sample Date: 2015/04
Regulation: MISA COMPLIANCE
Result Structure: MISA MONTHLY REPORTING
Param Reported As: AS SULPHIDE
Frequency: MONTHLY
Sector: PETROLEUM REFINERIES

Value: 0.042014 ***Component Type:*** MINIMUM
Unit of Measure: KG/D
Control Point Name: PLANT - PROCESS EFFLUENT
Parameter Name: SULPHIDE, UNFILTERED REACTIVE

MISA Industrial Wastewater Discharge

Company Code: 0000130104 ***Result Structure:*** MISA MONTHLY REPORTING
Control Point ID: 0700 ***Param Reported As:*** NOT APPLICABLE
Sample Date: 2015/05 ***Frequency:*** MONTHLY
Regulation: MISA COMPLIANCE ***Sector:*** PETROLEUM REFINERIES
Value: 31 ***Component Type:*** NUM. IN AVERAGE
Unit of Measure: KG/D
Control Point Name: PLANT - PROCESS EFFLUENT
Parameter Name: RESIDUE,PART LOSS ON IGNIT.

MISA Industrial Wastewater Discharge

Company Code: 0000130104 ***Result Structure:*** MISA MONTHLY REPORTING
Control Point ID: 0800 ***Param Reported As:*** NOT APPLICABLE
Sample Date: 2015/10 ***Frequency:*** MONTHLY
Regulation: MISA COMPLIANCE ***Sector:*** PETROLEUM REFINERIES
Value: 77124.9 ***Component Type:*** MAXIMUM
Unit of Measure: M3/D
Control Point Name: PLANT - ONCE THROUGH COOLING WATER (OTCW)
Parameter Name: FLOW

MISA Industrial Wastewater Discharge

Company Code: 0000130104 ***Result Structure:*** MISA MONTHLY REPORTING
Control Point ID: 0800 ***Param Reported As:*** AS SULPHIDE
Sample Date: 2015/10 ***Frequency:*** MONTHLY
Regulation: MISA COMPLIANCE ***Sector:*** PETROLEUM REFINERIES
Value: 0.49975 ***Component Type:*** AVERAGE
Unit of Measure: KG/D
Control Point Name: PLANT - ONCE THROUGH COOLING WATER (OTCW)
Parameter Name: SULPHIDE, UNFILTERED REACTIVE

MISA Industrial Wastewater Discharge

Company Code: 0000130104 ***Result Structure:*** MISA MONTHLY REPORTING
Control Point ID: 0700 ***Param Reported As:*** NOT APPLICABLE
Sample Date: 2015/12 ***Frequency:*** MONTHLY
Regulation: MISA COMPLIANCE ***Sector:*** PETROLEUM REFINERIES
Value: 31 ***Component Type:*** NUM. IN AVERAGE
Unit of Measure: KG/D
Control Point Name: PLANT - PROCESS EFFLUENT
Parameter Name: RESIDUE,PART LOSS ON IGNIT.

MISA Industrial Wastewater Discharge

Company Code: 0000130104 ***Result Structure:*** MISA MONTHLY REPORTING
Control Point ID: 0700 ***Param Reported As:*** NOT APPLICABLE
Sample Date: 2015/12 ***Frequency:*** MONTHLY
Regulation: MISA COMPLIANCE ***Sector:*** PETROLEUM REFINERIES
Value: 2.6712 ***Component Type:*** MAXIMUM
Unit of Measure: KG/D
Control Point Name: PLANT - PROCESS EFFLUENT
Parameter Name: SOLVENT EXTRACTABLES

MISA Industrial Wastewater Discharge

Company Code: 0000130104
Control Point ID: 0700
Sample Date: 2015/12
Regulation: MISA COMPLIANCE
Value: 1.9375
Unit of Measure: KG/D
Control Point Name: PLANT - PROCESS EFFLUENT
Parameter Name: SOLVENT EXTRACTABLES
Result Structure: MISA MONTHLY REPORTING
Param Reported As: NOT APPLICABLE
Frequency: MONTHLY
Sector: PETROLEUM REFINERIES
Component Type: MINIMUM

MISA Industrial Wastewater Discharge

Company Code: 0000130104
Control Point ID: 0700
Sample Date: 2015/12
Regulation: MISA COMPLIANCE
Value: 5
Unit of Measure: KG/D
Control Point Name: PLANT - PROCESS EFFLUENT
Parameter Name: SOLVENT EXTRACTABLES
Result Structure: MISA MONTHLY REPORTING
Param Reported As: NOT APPLICABLE
Frequency: MONTHLY
Sector: PETROLEUM REFINERIES
Component Type: NUM. IN AVERAGE

MISA Industrial Wastewater Discharge

Company Code: 0000130104
Control Point ID: 0700
Sample Date: 2015/12
Regulation: MISA COMPLIANCE
Value: 0.046235
Unit of Measure: KG/D
Control Point Name: PLANT - PROCESS EFFLUENT
Parameter Name: SULPHIDE, UNFILTERED REACTIVE
Result Structure: MISA MONTHLY REPORTING
Param Reported As: AS SULPHIDE
Frequency: MONTHLY
Sector: PETROLEUM REFINERIES
Component Type: MAXIMUM

MISA Industrial Wastewater Discharge

Company Code: 0000130104
Control Point ID: 0700
Sample Date: 2015/12
Regulation: MISA COMPLIANCE
Value: 5
Unit of Measure: KG/D
Control Point Name: PLANT - PROCESS EFFLUENT
Parameter Name: SULPHIDE, UNFILTERED REACTIVE
Result Structure: MISA MONTHLY REPORTING
Param Reported As: AS SULPHIDE
Frequency: MONTHLY
Sector: PETROLEUM REFINERIES
Component Type: NUM. IN AVERAGE

MISA Industrial Wastewater Discharge

Company Code: 0000130104
Control Point ID: 0700
Sample Date: 2015/06
Regulation: MISA COMPLIANCE
Value: 0.052288
Unit of Measure: KG/D
Control Point Name: PLANT - PROCESS EFFLUENT
Parameter Name: AMMONIUM+AMMONIA, TOTAL FILTER.REAC
Result Structure: MISA MONTHLY REPORTING
Param Reported As: AS NITROGEN
Frequency: MONTHLY
Sector: PETROLEUM REFINERIES
Component Type: AVERAGE

MISA Industrial Wastewater Discharge

Company Code: 0000130104
Result Structure: MISA MONTHLY REPORTING

Control Point ID: 0700
Sample Date: 2015/06
Regulation: MISA COMPLIANCE
Value: 0
Unit of Measure: KG/D
Control Point Name: PLANT - PROCESS EFFLUENT
Parameter Name: AMMONIUM+AMMONIA, TOTAL FILTER.REAC
Param Reported As: AS NITROGEN
Frequency: MONTHLY
Sector: PETROLEUM REFINERIES
Component Type: MINIMUM

MISA Industrial Wastewater Discharge

Company Code: 0000130104
Control Point ID: 0700
Sample Date: 2015/06
Regulation: MISA COMPLIANCE
Value: 4
Unit of Measure: KG/D
Control Point Name: PLANT - PROCESS EFFLUENT
Parameter Name: AMMONIUM+AMMONIA, TOTAL FILTER.REAC
Result Structure: MISA MONTHLY REPORTING
Param Reported As: AS NITROGEN
Frequency: MONTHLY
Sector: PETROLEUM REFINERIES
Component Type: NUM. IN AVERAGE

MISA Industrial Wastewater Discharge

Company Code: 0000130104
Control Point ID: 0700
Sample Date: 2015/01
Regulation: MISA COMPLIANCE
Value: 2.342
Unit of Measure: KG/D
Control Point Name: PLANT - PROCESS EFFLUENT
Parameter Name: SOLVENT EXTRACTABLES
Result Structure: MISA MONTHLY REPORTING
Param Reported As: NOT APPLICABLE
Frequency: MONTHLY
Sector: PETROLEUM REFINERIES
Component Type: MINIMUM

MISA Industrial Wastewater Discharge

Company Code: 0000130104
Control Point ID: 0700
Sample Date: 2015/06
Regulation: MISA COMPLIANCE
Value: 2.2069
Unit of Measure: KG/D
Control Point Name: PLANT - PROCESS EFFLUENT
Parameter Name: PHOSPHORUS,UNFILTERED TOTAL
Result Structure: MISA MONTHLY REPORTING
Param Reported As: AS PHOSPHORUS
Frequency: MONTHLY
Sector: PETROLEUM REFINERIES
Component Type: MAXIMUM

MISA Industrial Wastewater Discharge

Company Code: 0000130104
Control Point ID: 0700
Sample Date: 2015/06
Regulation: MISA COMPLIANCE
Value: 23.28
Unit of Measure: KG/D
Control Point Name: PLANT - PROCESS EFFLUENT
Parameter Name: RESIDUE,PART LOSS ON IGNIT.
Result Structure: MISA MONTHLY REPORTING
Param Reported As: NOT APPLICABLE
Frequency: MONTHLY
Sector: PETROLEUM REFINERIES
Component Type: MAXIMUM

MISA Industrial Wastewater Discharge

Company Code: 0000130104
Control Point ID: 0700
Sample Date: 2015/02
Regulation: MISA COMPLIANCE
Value: 0
Unit of Measure: KG/D
Result Structure: MISA MONTHLY REPORTING
Param Reported As: AS NITROGEN
Frequency: MONTHLY
Sector: PETROLEUM REFINERIES
Component Type: AVERAGE

Control Point Name: PLANT - PROCESS EFFLUENT
Parameter Name: AMMONIUM+AMMONIA, TOTAL FILTER.REAC

MISA Industrial Wastewater Discharge

Company Code: 0000130104
Control Point ID: 0700
Sample Date: 2015/02
Regulation: MISA COMPLIANCE
Value: 6318.2
Unit of Measure: M3/D
Control Point Name: PLANT - PROCESS EFFLUENT
Parameter Name: FLOW
Result Structure: MISA MONTHLY REPORTING
Param Reported As: NOT APPLICABLE
Frequency: MONTHLY
Sector: PETROLEUM REFINERIES
Component Type: AVERAGE

MISA Industrial Wastewater Discharge

Company Code: 0000130104
Control Point ID: 0700
Sample Date: 2015/02
Regulation: MISA COMPLIANCE
Value: 8850
Unit of Measure: M3/D
Control Point Name: PLANT - PROCESS EFFLUENT
Parameter Name: FLOW
Result Structure: MISA MONTHLY REPORTING
Param Reported As: NOT APPLICABLE
Frequency: MONTHLY
Sector: PETROLEUM REFINERIES
Component Type: MAXIMUM

MISA Industrial Wastewater Discharge

Company Code: 0000130104
Control Point ID: 0700
Sample Date: 2015/06
Regulation: MISA COMPLIANCE
Value: 4
Unit of Measure: KG/D
Control Point Name: PLANT - PROCESS EFFLUENT
Parameter Name: SULPHIDE, UNFILTERED REACTIVE
Result Structure: MISA MONTHLY REPORTING
Param Reported As: AS SULPHIDE
Frequency: MONTHLY
Sector: PETROLEUM REFINERIES
Component Type: NUM. IN AVERAGE

MISA Industrial Wastewater Discharge

Company Code: 0000130104
Control Point ID: 0700
Sample Date: 2015/11
Regulation: MISA COMPLIANCE
Value: 2.526
Unit of Measure: KG/D
Control Point Name: PLANT - PROCESS EFFLUENT
Parameter Name: RESIDUE,PART LOSS ON IGNIT.
Result Structure: MISA MONTHLY REPORTING
Param Reported As: NOT APPLICABLE
Frequency: MONTHLY
Sector: PETROLEUM REFINERIES
Component Type: MINIMUM

MISA Industrial Wastewater Discharge

Company Code: 0000130104
Control Point ID: 0700
Sample Date: 2015/11
Regulation: MISA COMPLIANCE
Value: 2.6268
Unit of Measure: KG/D
Control Point Name: PLANT - PROCESS EFFLUENT
Parameter Name: SOLVENT EXTRACTABLES
Result Structure: MISA MONTHLY REPORTING
Param Reported As: NOT APPLICABLE
Frequency: MONTHLY
Sector: PETROLEUM REFINERIES
Component Type: AVERAGE

MISA Industrial Wastewater

Discharge

Company Code: 0000130104
Control Point ID: 0700
Sample Date: 2015/02
Regulation: MISA COMPLIANCE
Value: 4
Unit of Measure: KG/D
Control Point Name: PLANT - PROCESS EFFLUENT
Parameter Name: PHOSPHORUS,UNFILTERED TOTAL
Result Structure: MISA MONTHLY REPORTING
Param Reported As: AS PHOSPHORUS
Frequency: MONTHLY
Sector: PETROLEUM REFINERIES
Component Type: NUM. IN AVERAGE

MISA Industrial Wastewater Discharge

Company Code: 0000130104
Control Point ID: 0700
Sample Date: 2015/07
Regulation: MISA COMPLIANCE
Value: 0.011985
Unit of Measure: KG/D
Control Point Name: PLANT - PROCESS EFFLUENT
Parameter Name: PHENOLICS, UNFILTERED REACTIVE
Result Structure: MISA MONTHLY REPORTING
Param Reported As: AS PHENOL
Frequency: MONTHLY
Sector: PETROLEUM REFINERIES
Component Type: MAXIMUM

MISA Industrial Wastewater Discharge

Company Code: 0000130104
Control Point ID: 0700
Sample Date: 2015/07
Regulation: MISA COMPLIANCE
Value: 31
Unit of Measure: KG/D
Control Point Name: PLANT - PROCESS EFFLUENT
Parameter Name: PHENOLICS, UNFILTERED REACTIVE
Result Structure: MISA MONTHLY REPORTING
Param Reported As: AS PHENOL
Frequency: MONTHLY
Sector: PETROLEUM REFINERIES
Component Type: NUM. IN AVERAGE

MISA Industrial Wastewater Discharge

Company Code: 0000130104
Control Point ID: 0700
Sample Date: 2015/07
Regulation: MISA COMPLIANCE
Value: 2.2118
Unit of Measure: KG/D
Control Point Name: PLANT - PROCESS EFFLUENT
Parameter Name: PHOSPHORUS,UNFILTERED TOTAL
Result Structure: MISA MONTHLY REPORTING
Param Reported As: AS PHOSPHORUS
Frequency: MONTHLY
Sector: PETROLEUM REFINERIES
Component Type: AVERAGE

MISA Industrial Wastewater Discharge

Company Code: 0000130104
Control Point ID: 0700
Sample Date: 2015/07
Regulation: MISA COMPLIANCE
Value: 1.4622
Unit of Measure: KG/D
Control Point Name: PLANT - PROCESS EFFLUENT
Parameter Name: PHOSPHORUS,UNFILTERED TOTAL
Result Structure: MISA MONTHLY REPORTING
Param Reported As: AS PHOSPHORUS
Frequency: MONTHLY
Sector: PETROLEUM REFINERIES
Component Type: MINIMUM

MISA Industrial Wastewater Discharge

Company Code: 0000130104
Control Point ID: 0700
Sample Date: 2015/02
Result Structure: MISA MONTHLY REPORTING
Param Reported As: AS SULPHIDE
Frequency: MONTHLY

Regulation: MISA COMPLIANCE
Value: 0.050393
Unit of Measure: KG/D
Control Point Name: PLANT - PROCESS EFFLUENT
Parameter Name: SULPHIDE, UNFILTERED REACTIVE
Sector: PETROLEUM REFINERIES
Component Type: MAXIMUM

MISA Industrial Wastewater Discharge

Company Code: 0000130104
Control Point ID: 0700
Sample Date: 2015/03
Regulation: MISA COMPLIANCE
Value: 32.993
Unit of Measure: KG/D
Control Point Name: PLANT - PROCESS EFFLUENT
Parameter Name: CARBON, DISSOLVED ORGANIC
Result Structure: MISA MONTHLY REPORTING
Param Reported As: AS CARBON
Frequency: MONTHLY
Sector: PETROLEUM REFINERIES
Component Type: MAXIMUM

MISA Industrial Wastewater Discharge

Company Code: 0000130104
Control Point ID: 0700
Sample Date: 2015/03
Regulation: MISA COMPLIANCE
Value: 21.371
Unit of Measure: KG/D
Control Point Name: PLANT - PROCESS EFFLUENT
Parameter Name: CARBON, DISSOLVED ORGANIC
Result Structure: MISA MONTHLY REPORTING
Param Reported As: AS CARBON
Frequency: MONTHLY
Sector: PETROLEUM REFINERIES
Component Type: MINIMUM

MISA Industrial Wastewater Discharge

Company Code: 0000130104
Control Point ID: 0700
Sample Date: 2015/07
Regulation: MISA COMPLIANCE
Value: 4.2814
Unit of Measure: KG/D
Control Point Name: PLANT - PROCESS EFFLUENT
Parameter Name: SOLVENT EXTRACTABLES
Result Structure: MISA MONTHLY REPORTING
Param Reported As: NOT APPLICABLE
Frequency: MONTHLY
Sector: PETROLEUM REFINERIES
Component Type: AVERAGE

MISA Industrial Wastewater Discharge

Company Code: 0000130104
Control Point ID: 0700
Sample Date: 2015/08
Regulation: MISA COMPLIANCE
Value: 4
Unit of Measure: KG/D
Control Point Name: PLANT - PROCESS EFFLUENT
Parameter Name: AMMONIUM+AMMONIA, TOTAL FILTER.REAC
Result Structure: MISA MONTHLY REPORTING
Param Reported As: AS NITROGEN
Frequency: MONTHLY
Sector: PETROLEUM REFINERIES
Component Type: NUM. IN AVERAGE

MISA Industrial Wastewater Discharge

Company Code: 0000130104
Control Point ID: 0700
Sample Date: 2015/04
Regulation: MISA COMPLIANCE
Value: 0
Unit of Measure: KG/D
Control Point Name: PLANT - PROCESS EFFLUENT
Parameter Name: AMMONIUM+AMMONIA, TOTAL FILTER.REAC
Result Structure: MISA MONTHLY REPORTING
Param Reported As: AS NITROGEN
Frequency: MONTHLY
Sector: PETROLEUM REFINERIES
Component Type: AVERAGE

MISA Industrial Wastewater Discharge

Company Code:	0000130104	***Result Structure:***	MISA MONTHLY REPORTING
Control Point ID:	0700	***Param Reported As:***	AS NITROGEN
Sample Date:	2015/04	***Frequency:***	MONTHLY
Regulation:	MISA COMPLIANCE	***Sector:***	PETROLEUM REFINERIES
Value:	0	***Component Type:***	MAXIMUM
Unit of Measure:	KG/D		
Control Point Name:	PLANT - PROCESS EFFLUENT		
Parameter Name:	AMMONIUM+AMMONIA, TOTAL FILTER.REAC		

MISA Industrial Wastewater Discharge

Company Code:	0000130104	***Result Structure:***	MISA MONTHLY REPORTING
Control Point ID:	0800	***Param Reported As:***	NOT APPLICABLE
Sample Date:	2015/01	***Frequency:***	MONTHLY
Regulation:	MISA COMPLIANCE	***Sector:***	PETROLEUM REFINERIES
Value:	69389	***Component Type:***	AVERAGE
Unit of Measure:	M3/D		
Control Point Name:	PLANT - ONCE THROUGH COOLING WATER (OTCW)		
Parameter Name:	FLOW		

MISA Industrial Wastewater Discharge

Company Code:	0000130104	***Result Structure:***	MISA MONTHLY REPORTING
Control Point ID:	0800	***Param Reported As:***	NOT APPLICABLE
Sample Date:	2015/01	***Frequency:***	MONTHLY
Regulation:	MISA COMPLIANCE	***Sector:***	PETROLEUM REFINERIES
Value:	73718.8	***Component Type:***	MAXIMUM
Unit of Measure:	M3/D		
Control Point Name:	PLANT - ONCE THROUGH COOLING WATER (OTCW)		
Parameter Name:	FLOW		

MISA Industrial Wastewater Discharge

Company Code:	0000130104	***Result Structure:***	MISA MONTHLY REPORTING
Control Point ID:	0800	***Param Reported As:***	AS SULPHIDE
Sample Date:	2015/01	***Frequency:***	MONTHLY
Regulation:	MISA COMPLIANCE	***Sector:***	PETROLEUM REFINERIES
Value:	0.48572	***Component Type:***	AVERAGE
Unit of Measure:	KG/D		
Control Point Name:	PLANT - ONCE THROUGH COOLING WATER (OTCW)		
Parameter Name:	SULPHIDE, UNFILTERED REACTIVE		

MISA Industrial Wastewater Discharge

Company Code:	0000130104	***Result Structure:***	MISA MONTHLY REPORTING
Control Point ID:	0800	***Param Reported As:***	AS SULPHIDE
Sample Date:	2015/01	***Frequency:***	MONTHLY
Regulation:	MISA COMPLIANCE	***Sector:***	PETROLEUM REFINERIES
Value:	0.51603	***Component Type:***	MAXIMUM
Unit of Measure:	KG/D		
Control Point Name:	PLANT - ONCE THROUGH COOLING WATER (OTCW)		
Parameter Name:	SULPHIDE, UNFILTERED REACTIVE		

MISA Industrial Wastewater Discharge

Company Code: 0000130104
Control Point ID: 0800
Sample Date: 2015/01
Regulation: MISA COMPLIANCE
Value: 0.46631
Unit of Measure: KG/D
Control Point Name: PLANT - ONCE THROUGH COOLING WATER (OTCW)
Parameter Name: SULPHIDE, UNFILTERED REACTIVE
Result Structure: MISA MONTHLY REPORTING
Param Reported As: AS SULPHIDE
Frequency: MONTHLY
Sector: PETROLEUM REFINERIES
Component Type: MINIMUM

MISA Industrial Wastewater Discharge

Company Code: 0000130104
Control Point ID: 0800
Sample Date: 2015/01
Regulation: MISA COMPLIANCE
Value: 4
Unit of Measure: KG/D
Control Point Name: PLANT - ONCE THROUGH COOLING WATER (OTCW)
Parameter Name: TOLUENE C7H8
Result Structure: MISA MONTHLY REPORTING
Param Reported As: NOT APPLICABLE
Frequency: MONTHLY
Sector: PETROLEUM REFINERIES
Component Type: NUM. IN AVERAGE

MISA Industrial Wastewater Discharge

Company Code: 0000130104
Control Point ID: 0800
Sample Date: 2015/06
Regulation: MISA COMPLIANCE
Value: 75160.9
Unit of Measure: M3/D
Control Point Name: PLANT - ONCE THROUGH COOLING WATER (OTCW)
Parameter Name: FLOW
Result Structure: MISA MONTHLY REPORTING
Param Reported As: NOT APPLICABLE
Frequency: MONTHLY
Sector: PETROLEUM REFINERIES
Component Type: AVERAGE

MISA Industrial Wastewater Discharge

Company Code: 0000130104
Control Point ID: 0800
Sample Date: 2015/07
Regulation: MISA COMPLIANCE
Value: 5
Unit of Measure: M3/D
Control Point Name: PLANT - ONCE THROUGH COOLING WATER (OTCW)
Parameter Name: FLOW
Result Structure: MISA MONTHLY REPORTING
Param Reported As: NOT APPLICABLE
Frequency: MONTHLY
Sector: PETROLEUM REFINERIES
Component Type: NUM. IN AVERAGE

MISA Industrial Wastewater Discharge

Company Code: 0000130104
Control Point ID: 0800
Sample Date: 2015/07
Regulation: MISA COMPLIANCE
Value: 5
Unit of Measure: KG/D
Control Point Name: PLANT - ONCE THROUGH COOLING WATER (OTCW)
Parameter Name: TOLUENE C7H8
Result Structure: MISA MONTHLY REPORTING
Param Reported As: NOT APPLICABLE
Frequency: MONTHLY
Sector: PETROLEUM REFINERIES
Component Type: NUM. IN AVERAGE

MISA Industrial Wastewater Discharge

Company Code: 0000130104
Control Point ID: 0800
Sample Date: 2015/06
Regulation: MISA COMPLIANCE
Value: 0.015032
Result Structure: MISA MONTHLY REPORTING
Param Reported As: NOT APPLICABLE
Frequency: MONTHLY
Sector: PETROLEUM REFINERIES
Component Type: AVERAGE

Unit of Measure: KG/D
Control Point Name: PLANT - ONCE THROUGH COOLING WATER (OTCW)
Parameter Name: TOLUENE C7H8

MISA Industrial Wastewater Discharge

Company Code: 0000130104
Control Point ID: 0800
Sample Date: 2015/06
Regulation: MISA COMPLIANCE
Value: 0.01566
Unit of Measure: KG/D
Control Point Name: PLANT - ONCE THROUGH COOLING WATER (OTCW)
Parameter Name: TOLUENE C7H8
Result Structure: MISA MONTHLY REPORTING
Param Reported As: NOT APPLICABLE
Frequency: MONTHLY
Sector: PETROLEUM REFINERIES
Component Type: MAXIMUM

MISA Industrial Wastewater Discharge

Company Code: 0000130104
Control Point ID: 0800
Sample Date: 2015/02
Regulation: MISA COMPLIANCE
Value: 0.57433
Unit of Measure: KG/D
Control Point Name: PLANT - ONCE THROUGH COOLING WATER (OTCW)
Parameter Name: SULPHIDE, UNFILTERED REACTIVE
Result Structure: MISA MONTHLY REPORTING
Param Reported As: AS SULPHIDE
Frequency: MONTHLY
Sector: PETROLEUM REFINERIES
Component Type: AVERAGE

MISA Industrial Wastewater Discharge

Company Code: 0000130104
Control Point ID: 0800
Sample Date: 2015/03
Regulation: MISA COMPLIANCE
Value: 4
Unit of Measure: M3/D
Control Point Name: PLANT - ONCE THROUGH COOLING WATER (OTCW)
Parameter Name: FLOW
Result Structure: MISA MONTHLY REPORTING
Param Reported As: NOT APPLICABLE
Frequency: MONTHLY
Sector: PETROLEUM REFINERIES
Component Type: NUM. IN AVERAGE

MISA Industrial Wastewater Discharge

Company Code: 0000130104
Control Point ID: 0800
Sample Date: 2015/08
Regulation: MISA COMPLIANCE
Value: 4
Unit of Measure: KG/D
Control Point Name: PLANT - ONCE THROUGH COOLING WATER (OTCW)
Parameter Name: SULPHIDE, UNFILTERED REACTIVE
Result Structure: MISA MONTHLY REPORTING
Param Reported As: AS SULPHIDE
Frequency: MONTHLY
Sector: PETROLEUM REFINERIES
Component Type: NUM. IN AVERAGE

MISA Industrial Wastewater Discharge

Company Code: 0000130104
Control Point ID: 0800
Sample Date: 2015/09
Regulation: MISA COMPLIANCE
Value: 0.013506
Unit of Measure: KG/D
Control Point Name: PLANT - ONCE THROUGH COOLING WATER (OTCW)
Parameter Name: BENZENE C6H6
Result Structure: MISA MONTHLY REPORTING
Param Reported As: NOT APPLICABLE
Frequency: MONTHLY
Sector: PETROLEUM REFINERIES
Component Type: MINIMUM

MISA Industrial Wastewater Discharge

Company Code: 0000130104
Control Point ID: 0800
Sample Date: 2015/09
Regulation: MISA COMPLIANCE
Value: 74893.8
Unit of Measure: M3/D
Control Point Name: PLANT - ONCE THROUGH COOLING WATER (OTCW)
Parameter Name: FLOW
Result Structure: MISA MONTHLY REPORTING
Param Reported As: NOT APPLICABLE
Frequency: MONTHLY
Sector: PETROLEUM REFINERIES
Component Type: MAXIMUM

MISA Industrial Wastewater Discharge

Company Code: 0000130104
Control Point ID: 0800
Sample Date: 2015/09
Regulation: MISA COMPLIANCE
Value: 0.074894
Unit of Measure: KG/D
Control Point Name: PLANT - ONCE THROUGH COOLING WATER (OTCW)
Parameter Name: PHENOLICS, UNFILTERED REACTIVE
Result Structure: MISA MONTHLY REPORTING
Param Reported As: AS PHENOL
Frequency: MONTHLY
Sector: PETROLEUM REFINERIES
Component Type: MAXIMUM

MISA Industrial Wastewater Discharge

Company Code: 0000130104
Control Point ID: 0800
Sample Date: 2015/11
Regulation: MISA COMPLIANCE
Value: 4
Unit of Measure: KG/D
Control Point Name: PLANT - ONCE THROUGH COOLING WATER (OTCW)
Parameter Name: SULPHIDE, UNFILTERED REACTIVE
Result Structure: MISA MONTHLY REPORTING
Param Reported As: AS SULPHIDE
Frequency: MONTHLY
Sector: PETROLEUM REFINERIES
Component Type: NUM. IN AVERAGE

MISA Industrial Wastewater Discharge

Company Code: 0000130104
Control Point ID: 0800
Sample Date: 2015/11
Regulation: MISA COMPLIANCE
Value: 0.016555
Unit of Measure: KG/D
Control Point Name: PLANT - ONCE THROUGH COOLING WATER (OTCW)
Parameter Name: TOLUENE C7H8
Result Structure: MISA MONTHLY REPORTING
Param Reported As: NOT APPLICABLE
Frequency: MONTHLY
Sector: PETROLEUM REFINERIES
Component Type: AVERAGE

MISA Industrial Wastewater Discharge

Company Code: 0000130104
Control Point ID: 0800
Sample Date: 2015/11
Regulation: MISA COMPLIANCE
Value: 4
Unit of Measure: KG/D
Control Point Name: PLANT - ONCE THROUGH COOLING WATER (OTCW)
Parameter Name: TOLUENE C7H8
Result Structure: MISA MONTHLY REPORTING
Param Reported As: NOT APPLICABLE
Frequency: MONTHLY
Sector: PETROLEUM REFINERIES
Component Type: NUM. IN AVERAGE

MISA Industrial Wastewater Discharge

Company Code: 0000130104
Control Point ID: 0800
Result Structure: MISA MONTHLY REPORTING
Param Reported As: NOT APPLICABLE

Sample Date: 2015/08
Regulation: MISA COMPLIANCE
Value: 69751.4
Unit of Measure: M3/D
Control Point Name: PLANT - ONCE THROUGH COOLING WATER (OTCW)
Parameter Name: FLOW
Frequency: MONTHLY
Sector: PETROLEUM REFINERIES
Component Type: MINIMUM

MISA Industrial Wastewater Discharge

Company Code: 0000130104
Control Point ID: 0700
Sample Date: 2015/05
Regulation: MISA COMPLIANCE
Value: 0.012492
Unit of Measure: KG/D
Control Point Name: PLANT - PROCESS EFFLUENT
Parameter Name: PHENOLICS, UNFILTERED REACTIVE
Result Structure: MISA MONTHLY REPORTING
Param Reported As: AS PHENOL
Frequency: MONTHLY
Sector: PETROLEUM REFINERIES
Component Type: MAXIMUM

MISA Industrial Wastewater Discharge

Company Code: 0000130104
Control Point ID: 0700
Sample Date: 2015/05
Regulation: MISA COMPLIANCE
Value: 2.183
Unit of Measure: KG/D
Control Point Name: PLANT - PROCESS EFFLUENT
Parameter Name: PHOSPHORUS,UNFILTERED TOTAL
Result Structure: MISA MONTHLY REPORTING
Param Reported As: AS PHOSPHORUS
Frequency: MONTHLY
Sector: PETROLEUM REFINERIES
Component Type: AVERAGE

MISA Industrial Wastewater Discharge

Company Code: 0000130104
Control Point ID: 0700
Sample Date: 2015/05
Regulation: MISA COMPLIANCE
Value: 2.6483
Unit of Measure: KG/D
Control Point Name: PLANT - PROCESS EFFLUENT
Parameter Name: PHOSPHORUS,UNFILTERED TOTAL
Result Structure: MISA MONTHLY REPORTING
Param Reported As: AS PHOSPHORUS
Frequency: MONTHLY
Sector: PETROLEUM REFINERIES
Component Type: MAXIMUM

MISA Industrial Wastewater Discharge

Company Code: 0000130104
Control Point ID: 0800
Sample Date: 2015/10
Regulation: MISA COMPLIANCE
Value: 4
Unit of Measure: KG/D
Control Point Name: PLANT - ONCE THROUGH COOLING WATER (OTCW)
Parameter Name: SULPHIDE, UNFILTERED REACTIVE
Result Structure: MISA MONTHLY REPORTING
Param Reported As: AS SULPHIDE
Frequency: MONTHLY
Sector: PETROLEUM REFINERIES
Component Type: NUM. IN AVERAGE

MISA Industrial Wastewater Discharge

Company Code: 0000130104
Control Point ID: 0700
Sample Date: 2015/09
Regulation: MISA COMPLIANCE
Value: 5.753
Unit of Measure: KG/D
Control Point Name: PLANT - PROCESS EFFLUENT
Result Structure: MISA MONTHLY REPORTING
Param Reported As: NOT APPLICABLE
Frequency: MONTHLY
Sector: PETROLEUM REFINERIES
Component Type: MINIMUM

Parameter Name: RESIDUE, PARTICULATE

MISA Industrial Wastewater Discharge

Company Code: 0000130104
Control Point ID: 0800
Sample Date: 2015/11
Regulation: MISA COMPLIANCE
Value: 0.015109
Unit of Measure: KG/D
Control Point Name: PLANT - ONCE THROUGH COOLING WATER (OTCW)
Parameter Name: BENZENE C6H6
Result Structure: MISA MONTHLY REPORTING
Param Reported As: NOT APPLICABLE
Frequency: MONTHLY
Sector: PETROLEUM REFINERIES
Component Type: MAXIMUM

MISA Industrial Wastewater Discharge

Company Code: 0000130104
Control Point ID: 0800
Sample Date: 2015/11
Regulation: MISA COMPLIANCE
Value: 4
Unit of Measure: KG/D
Control Point Name: PLANT - ONCE THROUGH COOLING WATER (OTCW)
Parameter Name: BENZENE C6H6
Result Structure: MISA MONTHLY REPORTING
Param Reported As: NOT APPLICABLE
Frequency: MONTHLY
Sector: PETROLEUM REFINERIES
Component Type: NUM. IN AVERAGE

MISA Industrial Wastewater Discharge

Company Code: 0000130104
Control Point ID: 0800
Sample Date: 2015/11
Regulation: MISA COMPLIANCE
Value: 75244
Unit of Measure: M3/D
Control Point Name: PLANT - ONCE THROUGH COOLING WATER (OTCW)
Parameter Name: FLOW
Result Structure: MISA MONTHLY REPORTING
Param Reported As: NOT APPLICABLE
Frequency: MONTHLY
Sector: PETROLEUM REFINERIES
Component Type: AVERAGE

MISA Industrial Wastewater Discharge

Company Code: 0000130104
Control Point ID: 0800
Sample Date: 2015/11
Regulation: MISA COMPLIANCE
Value: 75546
Unit of Measure: M3/D
Control Point Name: PLANT - ONCE THROUGH COOLING WATER (OTCW)
Parameter Name: FLOW
Result Structure: MISA MONTHLY REPORTING
Param Reported As: NOT APPLICABLE
Frequency: MONTHLY
Sector: PETROLEUM REFINERIES
Component Type: MAXIMUM

MISA Industrial Wastewater Discharge

Company Code: 0000130104
Control Point ID: 0700
Sample Date: 2015/01
Regulation: MISA COMPLIANCE
Value: 4343
Unit of Measure: M3/D
Control Point Name: PLANT - PROCESS EFFLUENT
Parameter Name: FLOW
Result Structure: MISA MONTHLY REPORTING
Param Reported As: NOT APPLICABLE
Frequency: MONTHLY
Sector: PETROLEUM REFINERIES
Component Type: MINIMUM

MISA Industrial Wastewater Discharge

Company Code: 0000130104
Control Point ID: 0700
Sample Date: 2015/01
Regulation: MISA COMPLIANCE
Value: 0.0063635
Unit of Measure: KG/D
Control Point Name: PLANT - PROCESS EFFLUENT
Parameter Name: PHENOLICS, UNFILTERED REACTIVE
Result Structure: MISA MONTHLY REPORTING
Param Reported As: AS PHENOL
Frequency: MONTHLY
Sector: PETROLEUM REFINERIES
Component Type: AVERAGE

MISA Industrial Wastewater Discharge

Company Code: 0000130104
Control Point ID: 0700
Sample Date: 2015/12
Regulation: MISA COMPLIANCE
Value: 7058
Unit of Measure: M3/D
Control Point Name: PLANT - PROCESS EFFLUENT
Parameter Name: FLOW
Result Structure: MISA MONTHLY REPORTING
Param Reported As: NOT APPLICABLE
Frequency: MONTHLY
Sector: PETROLEUM REFINERIES
Component Type: MAXIMUM

MISA Industrial Wastewater Discharge

Company Code: 0000130104
Control Point ID: 0700
Sample Date: 2015/12
Regulation: MISA COMPLIANCE
Value: 0.005756
Unit of Measure: KG/D
Control Point Name: PLANT - PROCESS EFFLUENT
Parameter Name: PHENOLICS, UNFILTERED REACTIVE
Result Structure: MISA MONTHLY REPORTING
Param Reported As: AS PHENOL
Frequency: MONTHLY
Sector: PETROLEUM REFINERIES
Component Type: AVERAGE

MISA Industrial Wastewater Discharge

Company Code: 0000130104
Control Point ID: 0700
Sample Date: 2015/01
Regulation: MISA COMPLIANCE
Value: 0
Unit of Measure: KG/D
Control Point Name: PLANT - PROCESS EFFLUENT
Parameter Name: AMMONIUM+AMMONIA, TOTAL FILTER.REAC
Result Structure: MISA MONTHLY REPORTING
Param Reported As: AS NITROGEN
Frequency: MONTHLY
Sector: PETROLEUM REFINERIES
Component Type: MAXIMUM

MISA Industrial Wastewater Discharge

Company Code: 0000130104
Control Point ID: 0700
Sample Date: 2015/10
Regulation: MISA COMPLIANCE
Value: 4
Unit of Measure: KG/D
Control Point Name: PLANT - PROCESS EFFLUENT
Parameter Name: SOLVENT EXTRACTABLES
Result Structure: MISA MONTHLY REPORTING
Param Reported As: NOT APPLICABLE
Frequency: MONTHLY
Sector: PETROLEUM REFINERIES
Component Type: NUM. IN AVERAGE

MISA Industrial Wastewater Discharge

Company Code: 0000130104
Control Point ID: 0700
Sample Date: 2015/10
Regulation: MISA COMPLIANCE
Result Structure: MISA MONTHLY REPORTING
Param Reported As: AS SULPHIDE
Frequency: MONTHLY
Sector: PETROLEUM REFINERIES

Value: 0.037727 ***Component Type:*** AVERAGE
Unit of Measure: KG/D
Control Point Name: PLANT - PROCESS EFFLUENT
Parameter Name: SULPHIDE, UNFILTERED REACTIVE

MISA Industrial Wastewater Discharge

Company Code: 0000130104 ***Result Structure:*** MISA MONTHLY REPORTING
Control Point ID: 0700 ***Param Reported As:*** AS CARBON
Sample Date: 2015/11 ***Frequency:*** MONTHLY
Regulation: MISA COMPLIANCE ***Sector:*** PETROLEUM REFINERIES
Value: 25.16 ***Component Type:*** AVERAGE
Unit of Measure: KG/D
Control Point Name: PLANT - PROCESS EFFLUENT
Parameter Name: CARBON, DISSOLVED ORGANIC

MISA Industrial Wastewater Discharge

Company Code: 0000130104 ***Result Structure:*** MISA MONTHLY REPORTING
Control Point ID: 0700 ***Param Reported As:*** AS CARBON
Sample Date: 2015/11 ***Frequency:*** MONTHLY
Regulation: MISA COMPLIANCE ***Sector:*** PETROLEUM REFINERIES
Value: 4 ***Component Type:*** NUM. IN AVERAGE
Unit of Measure: KG/D
Control Point Name: PLANT - PROCESS EFFLUENT
Parameter Name: CARBON, DISSOLVED ORGANIC

MISA Industrial Wastewater Discharge

Company Code: 0000130104 ***Result Structure:*** MISA MONTHLY REPORTING
Control Point ID: 0800 ***Param Reported As:*** AS PHENOL
Sample Date: 2015/04 ***Frequency:*** MONTHLY
Regulation: MISA COMPLIANCE ***Sector:*** PETROLEUM REFINERIES
Value: 0.073521 ***Component Type:*** AVERAGE
Unit of Measure: KG/D
Control Point Name: PLANT - ONCE THROUGH COOLING WATER (OTCW)
Parameter Name: PHENOLICS, UNFILTERED REACTIVE

MISA Industrial Wastewater Discharge

Company Code: 0000130104 ***Result Structure:*** MISA MONTHLY REPORTING
Control Point ID: 0800 ***Param Reported As:*** AS PHENOL
Sample Date: 2015/04 ***Frequency:*** MONTHLY
Regulation: MISA COMPLIANCE ***Sector:*** PETROLEUM REFINERIES
Value: 5 ***Component Type:*** NUM. IN AVERAGE
Unit of Measure: KG/D
Control Point Name: PLANT - ONCE THROUGH COOLING WATER (OTCW)
Parameter Name: PHENOLICS, UNFILTERED REACTIVE

MISA Industrial Wastewater Discharge

Company Code: 0000130104 ***Result Structure:*** MISA MONTHLY REPORTING
Control Point ID: 0800 ***Param Reported As:*** NOT APPLICABLE
Sample Date: 2015/05 ***Frequency:*** MONTHLY
Regulation: MISA COMPLIANCE ***Sector:*** PETROLEUM REFINERIES
Value: 0.014565 ***Component Type:*** AVERAGE
Unit of Measure: KG/D
Control Point Name: PLANT - ONCE THROUGH COOLING WATER (OTCW)
Parameter Name: BENZENE C6H6

MISA Industrial Wastewater Discharge

Company Code:	0000130104	***Result Structure:***	MISA MONTHLY REPORTING
Control Point ID:	0800	***Param Reported As:***	NOT APPLICABLE
Sample Date:	2015/05	***Frequency:***	MONTHLY
Regulation:	MISA COMPLIANCE	***Sector:***	PETROLEUM REFINERIES
Value:	0.013753	***Component Type:***	MINIMUM
Unit of Measure:	KG/D		
Control Point Name:	PLANT - ONCE THROUGH COOLING WATER (OTCW)		
Parameter Name:	BENZENE C6H6		

MISA Industrial Wastewater Discharge

Company Code:	0000130104	***Result Structure:***	MISA MONTHLY REPORTING
Control Point ID:	0800	***Param Reported As:***	AS PHENOL
Sample Date:	2015/05	***Frequency:***	MONTHLY
Regulation:	MISA COMPLIANCE	***Sector:***	PETROLEUM REFINERIES
Value:	0.070342	***Component Type:***	AVERAGE
Unit of Measure:	KG/D		
Control Point Name:	PLANT - ONCE THROUGH COOLING WATER (OTCW)		
Parameter Name:	PHENOLICS, UNFILTERED REACTIVE		

MISA Industrial Wastewater Discharge

Company Code:	0000130104	***Result Structure:***	MISA MONTHLY REPORTING
Control Point ID:	0700	***Param Reported As:***	NOT APPLICABLE
Sample Date:	2015/06	***Frequency:***	MONTHLY
Regulation:	MISA COMPLIANCE	***Sector:***	PETROLEUM REFINERIES
Value:	2.3923	***Component Type:***	MINIMUM
Unit of Measure:	KG/D		
Control Point Name:	PLANT - PROCESS EFFLUENT		
Parameter Name:	SOLVENT EXTRACTABLES		

MISA Industrial Wastewater Discharge

Company Code:	0000130104	***Result Structure:***	MISA MONTHLY REPORTING
Control Point ID:	0700	***Param Reported As:***	NOT APPLICABLE
Sample Date:	2015/03	***Frequency:***	MONTHLY
Regulation:	MISA COMPLIANCE	***Sector:***	PETROLEUM REFINERIES
Value:	7701.7	***Component Type:***	AVERAGE
Unit of Measure:	M3/D		
Control Point Name:	PLANT - PROCESS EFFLUENT		
Parameter Name:	FLOW		

MISA Industrial Wastewater Discharge

Company Code:	0000130104	***Result Structure:***	MISA MONTHLY REPORTING
Control Point ID:	0700	***Param Reported As:***	AS PHOSPHORUS
Sample Date:	2015/03	***Frequency:***	MONTHLY
Regulation:	MISA COMPLIANCE	***Sector:***	PETROLEUM REFINERIES
Value:	0.98126	***Component Type:***	AVERAGE
Unit of Measure:	KG/D		
Control Point Name:	PLANT - PROCESS EFFLUENT		
Parameter Name:	PHOSPHORUS,UNFILTERED TOTAL		

MISA Industrial Wastewater Discharge

Company Code:	0000130104	***Result Structure:***	MISA MONTHLY REPORTING

Control Point ID: 0700
Sample Date: 2015/08
Regulation: MISA COMPLIANCE
Value: 0.010098
Unit of Measure: KG/D
Control Point Name: PLANT - PROCESS EFFLUENT
Parameter Name: PHENOLICS, UNFILTERED REACTIVE
Param Reported As: AS PHENOL
Frequency: MONTHLY
Sector: PETROLEUM REFINERIES
Component Type: MAXIMUM

MISA Industrial Wastewater Discharge

Company Code: 0000130104
Control Point ID: 0700
Sample Date: 2015/08
Regulation: MISA COMPLIANCE
Value: 2.0158
Unit of Measure: KG/D
Control Point Name: PLANT - PROCESS EFFLUENT
Parameter Name: PHOSPHORUS,UNFILTERED TOTAL
Result Structure: MISA MONTHLY REPORTING
Param Reported As: AS PHOSPHORUS
Frequency: MONTHLY
Sector: PETROLEUM REFINERIES
Component Type: AVERAGE

MISA Industrial Wastewater Discharge

Company Code: 0000130104
Control Point ID: 0700
Sample Date: 2015/08
Regulation: MISA COMPLIANCE
Value: 2.2341
Unit of Measure: KG/D
Control Point Name: PLANT - PROCESS EFFLUENT
Parameter Name: PHOSPHORUS,UNFILTERED TOTAL
Result Structure: MISA MONTHLY REPORTING
Param Reported As: AS PHOSPHORUS
Frequency: MONTHLY
Sector: PETROLEUM REFINERIES
Component Type: MAXIMUM

MISA Industrial Wastewater Discharge

Company Code: 0000130104
Control Point ID: 0700
Sample Date: 2015/08
Regulation: MISA COMPLIANCE
Value: 1.8202
Unit of Measure: KG/D
Control Point Name: PLANT - PROCESS EFFLUENT
Parameter Name: PHOSPHORUS,UNFILTERED TOTAL
Result Structure: MISA MONTHLY REPORTING
Param Reported As: AS PHOSPHORUS
Frequency: MONTHLY
Sector: PETROLEUM REFINERIES
Component Type: MINIMUM

MISA Industrial Wastewater Discharge

Company Code: 0000130104
Control Point ID: 0700
Sample Date: 2015/03
Regulation: MISA COMPLIANCE
Value: 3.5401
Unit of Measure: KG/D
Control Point Name: PLANT - PROCESS EFFLUENT
Parameter Name: SOLVENT EXTRACTABLES
Result Structure: MISA MONTHLY REPORTING
Param Reported As: NOT APPLICABLE
Frequency: MONTHLY
Sector: PETROLEUM REFINERIES
Component Type: AVERAGE

MISA Industrial Wastewater Discharge

Company Code: 0000130104
Control Point ID: 0700
Sample Date: 2015/03
Regulation: MISA COMPLIANCE
Value: 5.406
Unit of Measure: KG/D
Result Structure: MISA MONTHLY REPORTING
Param Reported As: NOT APPLICABLE
Frequency: MONTHLY
Sector: PETROLEUM REFINERIES
Component Type: MINIMUM

Control Point Name: PLANT - PROCESS EFFLUENT
Parameter Name: RESIDUE,PART LOSS ON IGNIT.

MISA Industrial Wastewater Discharge

Company Code: 0000130104
Control Point ID: 0800
Sample Date: 2015/03
Regulation: MISA COMPLIANCE
Value: 4
Unit of Measure: KG/D
Control Point Name: PLANT - ONCE THROUGH COOLING WATER (OTCW)
Parameter Name: SULPHIDE, UNFILTERED REACTIVE
Result Structure: MISA MONTHLY REPORTING
Param Reported As: AS SULPHIDE
Frequency: MONTHLY
Sector: PETROLEUM REFINERIES
Component Type: NUM. IN AVERAGE

MISA Industrial Wastewater Discharge

Company Code: 0000130104
Control Point ID: 0700
Sample Date: 2015/04
Regulation: MISA COMPLIANCE
Value: 33.661
Unit of Measure: KG/D
Control Point Name: PLANT - PROCESS EFFLUENT
Parameter Name: CARBON, DISSOLVED ORGANIC
Result Structure: MISA MONTHLY REPORTING
Param Reported As: AS CARBON
Frequency: MONTHLY
Sector: PETROLEUM REFINERIES
Component Type: MAXIMUM

MISA Industrial Wastewater Discharge

Company Code: 0000130104
Control Point ID: 0700
Sample Date: 2015/04
Regulation: MISA COMPLIANCE
Value: 12287
Unit of Measure: M3/D
Control Point Name: PLANT - PROCESS EFFLUENT
Parameter Name: FLOW
Result Structure: MISA MONTHLY REPORTING
Param Reported As: NOT APPLICABLE
Frequency: MONTHLY
Sector: PETROLEUM REFINERIES
Component Type: MAXIMUM

MISA Industrial Wastewater Discharge

Company Code: 0000130104
Control Point ID: 0700
Sample Date: 2015/04
Regulation: MISA COMPLIANCE
Value: 30
Unit of Measure: KG/D
Control Point Name: PLANT - PROCESS EFFLUENT
Parameter Name: PHENOLICS, UNFILTERED REACTIVE
Result Structure: MISA MONTHLY REPORTING
Param Reported As: AS PHENOL
Frequency: MONTHLY
Sector: PETROLEUM REFINERIES
Component Type: NUM. IN AVERAGE

MISA Industrial Wastewater Discharge

Company Code: 0000130104
Control Point ID: 0700
Sample Date: 2015/09
Regulation: MISA COMPLIANCE
Value: 2867
Unit of Measure: M3/D
Control Point Name: PLANT - PROCESS EFFLUENT
Parameter Name: FLOW
Result Structure: MISA MONTHLY REPORTING
Param Reported As: NOT APPLICABLE
Frequency: MONTHLY
Sector: PETROLEUM REFINERIES
Component Type: MINIMUM

MISA Industrial Wastewater

Discharge

Company Code: 0000130104
Control Point ID: 0700
Sample Date: 2015/09
Regulation: MISA COMPLIANCE
Value: 0.0057661
Unit of Measure: KG/D
Control Point Name: PLANT - PROCESS EFFLUENT
Parameter Name: PHENOLICS, UNFILTERED REACTIVE
Result Structure: MISA MONTHLY REPORTING
Param Reported As: AS PHENOL
Frequency: MONTHLY
Sector: PETROLEUM REFINERIES
Component Type: AVERAGE

MISA Industrial Wastewater Discharge

Company Code: 0000130104
Control Point ID: 0700
Sample Date: 2015/04
Regulation: MISA COMPLIANCE
Value: 30
Unit of Measure: KG/D
Control Point Name: PLANT - PROCESS EFFLUENT
Parameter Name: RESIDUE,PART LOSS ON IGNIT.
Result Structure: MISA MONTHLY REPORTING
Param Reported As: NOT APPLICABLE
Frequency: MONTHLY
Sector: PETROLEUM REFINERIES
Component Type: NUM. IN AVERAGE

MISA Industrial Wastewater Discharge

Company Code: 0000130104
Control Point ID: 0800
Sample Date: 2015/05
Regulation: MISA COMPLIANCE
Value: 0.49239
Unit of Measure: KG/D
Control Point Name: PLANT - ONCE THROUGH COOLING WATER (OTCW)
Parameter Name: SULPHIDE, UNFILTERED REACTIVE
Result Structure: MISA MONTHLY REPORTING
Param Reported As: AS SULPHIDE
Frequency: MONTHLY
Sector: PETROLEUM REFINERIES
Component Type: AVERAGE

MISA Industrial Wastewater Discharge

Company Code: 0000130104
Control Point ID: 0700
Sample Date: 2015/10
Regulation: MISA COMPLIANCE
Value: 14.303
Unit of Measure: KG/D
Control Point Name: PLANT - PROCESS EFFLUENT
Parameter Name: CARBON, DISSOLVED ORGANIC
Result Structure: MISA MONTHLY REPORTING
Param Reported As: AS CARBON
Frequency: MONTHLY
Sector: PETROLEUM REFINERIES
Component Type: MINIMUM

MISA Industrial Wastewater Discharge

Company Code: 0000130104
Control Point ID: 0700
Sample Date: 2015/10
Regulation: MISA COMPLIANCE
Value: 5714.8
Unit of Measure: M3/D
Control Point Name: PLANT - PROCESS EFFLUENT
Parameter Name: FLOW
Result Structure: MISA MONTHLY REPORTING
Param Reported As: NOT APPLICABLE
Frequency: MONTHLY
Sector: PETROLEUM REFINERIES
Component Type: AVERAGE

MISA Industrial Wastewater Discharge

Company Code: 0000130104
Control Point ID: 0700
Sample Date: 2015/05
Result Structure: MISA MONTHLY REPORTING
Param Reported As: NOT APPLICABLE
Frequency: MONTHLY

Regulation: MISA COMPLIANCE
Value: 7.3287
Unit of Measure: KG/D
Control Point Name: PLANT - PROCESS EFFLUENT
Parameter Name: RESIDUE,PART LOSS ON IGNIT.
Sector: PETROLEUM REFINERIES
Component Type: AVERAGE

MISA Industrial Wastewater Discharge

Company Code: 0000130104
Control Point ID: 0700
Sample Date: 2015/10
Regulation: MISA COMPLIANCE
Value: 0.004069
Unit of Measure: KG/D
Control Point Name: PLANT - PROCESS EFFLUENT
Parameter Name: PHENOLICS, UNFILTERED REACTIVE
Result Structure: MISA MONTHLY REPORTING
Param Reported As: AS PHENOL
Frequency: MONTHLY
Sector: PETROLEUM REFINERIES
Component Type: MINIMUM

MISA Industrial Wastewater Discharge

Company Code: 0000130104
Control Point ID: 0700
Sample Date: 2015/06
Regulation: MISA COMPLIANCE
Value: 4797
Unit of Measure: M3/D
Control Point Name: PLANT - PROCESS EFFLUENT
Parameter Name: FLOW
Result Structure: MISA MONTHLY REPORTING
Param Reported As: NOT APPLICABLE
Frequency: MONTHLY
Sector: PETROLEUM REFINERIES
Component Type: MINIMUM

MISA Industrial Wastewater Discharge

Company Code: 0000130104
Control Point ID: 0700
Sample Date: 2015/06
Regulation: MISA COMPLIANCE
Value: 1.5981
Unit of Measure: KG/D
Control Point Name: PLANT - PROCESS EFFLUENT
Parameter Name: PHOSPHORUS,UNFILTERED TOTAL
Result Structure: MISA MONTHLY REPORTING
Param Reported As: AS PHOSPHORUS
Frequency: MONTHLY
Sector: PETROLEUM REFINERIES
Component Type: AVERAGE

MISA Industrial Wastewater Discharge

Company Code: 0000130104
Control Point ID: 0800
Sample Date: 2015/04
Regulation: MISA COMPLIANCE
Value: 75028.9
Unit of Measure: M3/D
Control Point Name: PLANT - ONCE THROUGH COOLING WATER (OTCW)
Parameter Name: FLOW
Result Structure: MISA MONTHLY REPORTING
Param Reported As: NOT APPLICABLE
Frequency: MONTHLY
Sector: PETROLEUM REFINERIES
Component Type: MAXIMUM

MISA Industrial Wastewater Discharge

Company Code: 0000130104
Control Point ID: 0700
Sample Date: 2015/07
Regulation: MISA COMPLIANCE
Value: 5
Unit of Measure: KG/D
Control Point Name: PLANT - PROCESS EFFLUENT
Parameter Name: AMMONIUM+AMMONIA, TOTAL FILTER.REAC
Result Structure: MISA MONTHLY REPORTING
Param Reported As: AS NITROGEN
Frequency: MONTHLY
Sector: PETROLEUM REFINERIES
Component Type: NUM. IN AVERAGE

MISA Industrial Wastewater Discharge

Company Code: 0000130104
Control Point ID: 0700
Sample Date: 2015/07
Regulation: MISA COMPLIANCE
Value: 23.753
Unit of Measure: KG/D
Control Point Name: PLANT - PROCESS EFFLUENT
Parameter Name: CARBON, DISSOLVED ORGANIC
Result Structure: MISA MONTHLY REPORTING
Param Reported As: AS CARBON
Frequency: MONTHLY
Sector: PETROLEUM REFINERIES
Component Type: MINIMUM

MISA Industrial Wastewater Discharge

Company Code: 0000130104
Control Point ID: 0700
Sample Date: 2015/11
Regulation: MISA COMPLIANCE
Value: 0.02303
Unit of Measure: KG/D
Control Point Name: PLANT - PROCESS EFFLUENT
Parameter Name: SULPHIDE, UNFILTERED REACTIVE
Result Structure: MISA MONTHLY REPORTING
Param Reported As: AS SULPHIDE
Frequency: MONTHLY
Sector: PETROLEUM REFINERIES
Component Type: MINIMUM

MISA Industrial Wastewater Discharge

Company Code: 0000130104
Control Point ID: 0700
Sample Date: 2015/12
Regulation: MISA COMPLIANCE
Value: 5
Unit of Measure: KG/D
Control Point Name: PLANT - PROCESS EFFLUENT
Parameter Name: AMMONIUM+AMMONIA, TOTAL FILTER.REAC
Result Structure: MISA MONTHLY REPORTING
Param Reported As: AS NITROGEN
Frequency: MONTHLY
Sector: PETROLEUM REFINERIES
Component Type: NUM. IN AVERAGE

MISA Industrial Wastewater Discharge

Company Code: 0000130104
Control Point ID: 0700
Sample Date: 2015/02
Regulation: MISA COMPLIANCE
Value: 0.004129
Unit of Measure: KG/D
Control Point Name: PLANT - PROCESS EFFLUENT
Parameter Name: PHENOLICS, UNFILTERED REACTIVE
Result Structure: MISA MONTHLY REPORTING
Param Reported As: AS PHENOL
Frequency: MONTHLY
Sector: PETROLEUM REFINERIES
Component Type: MINIMUM

MISA Industrial Wastewater Discharge

Company Code: 0000130104
Control Point ID: 0700
Sample Date: 2015/02
Regulation: MISA COMPLIANCE
Value: 6.3182
Unit of Measure: KG/D
Control Point Name: PLANT - PROCESS EFFLUENT
Parameter Name: RESIDUE,PART LOSS ON IGNIT.
Result Structure: MISA MONTHLY REPORTING
Param Reported As: NOT APPLICABLE
Frequency: MONTHLY
Sector: PETROLEUM REFINERIES
Component Type: AVERAGE

MISA Industrial Wastewater Discharge

Company Code: 0000130104
Control Point ID: 0700
Sample Date: 2015/07
Regulation: MISA COMPLIANCE
Value: 0.001929
Unit of Measure: KG/D
Control Point Name: PLANT - PROCESS EFFLUENT
Parameter Name: PHENOLICS, UNFILTERED REACTIVE
Result Structure: MISA MONTHLY REPORTING
Param Reported As: AS PHENOL
Frequency: MONTHLY
Sector: PETROLEUM REFINERIES
Component Type: MINIMUM

MISA Industrial Wastewater Discharge

Company Code: 0000130104
Control Point ID: 0700
Sample Date: 2015/07
Regulation: MISA COMPLIANCE
Value: 3.0232
Unit of Measure: KG/D
Control Point Name: PLANT - PROCESS EFFLUENT
Parameter Name: PHOSPHORUS,UNFILTERED TOTAL
Result Structure: MISA MONTHLY REPORTING
Param Reported As: AS PHOSPHORUS
Frequency: MONTHLY
Sector: PETROLEUM REFINERIES
Component Type: MAXIMUM

MISA Industrial Wastewater Discharge

Company Code: 0000130104
Control Point ID: 0700
Sample Date: 2015/07
Regulation: MISA COMPLIANCE
Value: 8.1994
Unit of Measure: KG/D
Control Point Name: PLANT - PROCESS EFFLUENT
Parameter Name: RESIDUE, PARTICULATE
Result Structure: MISA MONTHLY REPORTING
Param Reported As: NOT APPLICABLE
Frequency: MONTHLY
Sector: PETROLEUM REFINERIES
Component Type: AVERAGE

MISA Industrial Wastewater Discharge

Company Code: 0000130104
Control Point ID: 0700
Sample Date: 2015/03
Regulation: MISA COMPLIANCE
Value: 0
Unit of Measure: KG/D
Control Point Name: PLANT - PROCESS EFFLUENT
Parameter Name: AMMONIUM+AMMONIA, TOTAL FILTER.REAC
Result Structure: MISA MONTHLY REPORTING
Param Reported As: AS NITROGEN
Frequency: MONTHLY
Sector: PETROLEUM REFINERIES
Component Type: MAXIMUM

MISA Industrial Wastewater Discharge

Company Code: 0000130104
Control Point ID: 0700
Sample Date: 2015/03
Regulation: MISA COMPLIANCE
Value: 4
Unit of Measure: KG/D
Control Point Name: PLANT - PROCESS EFFLUENT
Parameter Name: AMMONIUM+AMMONIA, TOTAL FILTER.REAC
Result Structure: MISA MONTHLY REPORTING
Param Reported As: AS NITROGEN
Frequency: MONTHLY
Sector: PETROLEUM REFINERIES
Component Type: NUM. IN AVERAGE

MISA Industrial Wastewater Discharge

Company Code: 0000130104
Control Point ID: 0800
Sample Date: 2015/09
Regulation: MISA COMPLIANCE
Value: 0.013787
Result Structure: MISA MONTHLY REPORTING
Param Reported As: NOT APPLICABLE
Frequency: MONTHLY
Sector: PETROLEUM REFINERIES
Component Type: MINIMUM

Unit of Measure: KG/D
Control Point Name: PLANT - ONCE THROUGH COOLING WATER (OTCW)
Parameter Name: TOLUENE C7H8

MISA Industrial Wastewater Discharge

Company Code: 0000130104
Control Point ID: 0700
Sample Date: 2015/07
Regulation: MISA COMPLIANCE
Value: 26.008
Unit of Measure: KG/D
Control Point Name: PLANT - PROCESS EFFLUENT
Parameter Name: RESIDUE,PART LOSS ON IGNIT.
Result Structure: MISA MONTHLY REPORTING
Param Reported As: NOT APPLICABLE
Frequency: MONTHLY
Sector: PETROLEUM REFINERIES
Component Type: MAXIMUM

MISA Industrial Wastewater Discharge

Company Code: 0000130104
Control Point ID: 0700
Sample Date: 2015/07
Regulation: MISA COMPLIANCE
Value: 1.929
Unit of Measure: KG/D
Control Point Name: PLANT - PROCESS EFFLUENT
Parameter Name: RESIDUE,PART LOSS ON IGNIT.
Result Structure: MISA MONTHLY REPORTING
Param Reported As: NOT APPLICABLE
Frequency: MONTHLY
Sector: PETROLEUM REFINERIES
Component Type: MINIMUM

MISA Industrial Wastewater Discharge

Company Code: 0000130104
Control Point ID: 0700
Sample Date: 2015/07
Regulation: MISA COMPLIANCE
Value: 3.1614
Unit of Measure: KG/D
Control Point Name: PLANT - PROCESS EFFLUENT
Parameter Name: SOLVENT EXTRACTABLES
Result Structure: MISA MONTHLY REPORTING
Param Reported As: NOT APPLICABLE
Frequency: MONTHLY
Sector: PETROLEUM REFINERIES
Component Type: MINIMUM

MISA Industrial Wastewater Discharge

Company Code: 0000130104
Control Point ID: 0700
Sample Date: 2015/07
Regulation: MISA COMPLIANCE
Value: 0.083895
Unit of Measure: KG/D
Control Point Name: PLANT - PROCESS EFFLUENT
Parameter Name: SULPHIDE, UNFILTERED REACTIVE
Result Structure: MISA MONTHLY REPORTING
Param Reported As: AS SULPHIDE
Frequency: MONTHLY
Sector: PETROLEUM REFINERIES
Component Type: MAXIMUM

MISA Industrial Wastewater Discharge

Company Code: 0000130104
Control Point ID: 0700
Sample Date: 2015/08
Regulation: MISA COMPLIANCE
Value: 4
Unit of Measure: KG/D
Control Point Name: PLANT - PROCESS EFFLUENT
Parameter Name: CARBON, DISSOLVED ORGANIC
Result Structure: MISA MONTHLY REPORTING
Param Reported As: AS CARBON
Frequency: MONTHLY
Sector: PETROLEUM REFINERIES
Component Type: NUM. IN AVERAGE

MISA Industrial Wastewater Discharge

Company Code:	0000130104	***Result Structure:***	MISA MONTHLY REPORTING
Control Point ID:	0800	***Param Reported As:***	AS PHENOL
Sample Date:	2015/12	***Frequency:***	MONTHLY
Regulation:	MISA COMPLIANCE	***Sector:***	PETROLEUM REFINERIES
Value:	0.075284	***Component Type:***	AVERAGE
Unit of Measure:	KG/D		
Control Point Name:	PLANT - ONCE THROUGH COOLING WATER (OTCW)		
Parameter Name:	PHENOLICS, UNFILTERED REACTIVE		

MISA Industrial Wastewater Discharge

Company Code:	0000130104	***Result Structure:***	MISA MONTHLY REPORTING
Control Point ID:	0800	***Param Reported As:***	AS SULPHIDE
Sample Date:	2015/12	***Frequency:***	MONTHLY
Regulation:	MISA COMPLIANCE	***Sector:***	PETROLEUM REFINERIES
Value:	0.52699	***Component Type:***	AVERAGE
Unit of Measure:	KG/D		
Control Point Name:	PLANT - ONCE THROUGH COOLING WATER (OTCW)		
Parameter Name:	SULPHIDE, UNFILTERED REACTIVE		

MISA Industrial Wastewater Discharge

Company Code:	0000130104	***Result Structure:***	MISA MONTHLY REPORTING
Control Point ID:	0700	***Param Reported As:***	AS SULPHIDE
Sample Date:	2015/03	***Frequency:***	MONTHLY
Regulation:	MISA COMPLIANCE	***Sector:***	PETROLEUM REFINERIES
Value:	0.046746	***Component Type:***	MINIMUM
Unit of Measure:	KG/D		
Control Point Name:	PLANT - PROCESS EFFLUENT		
Parameter Name:	SULPHIDE, UNFILTERED REACTIVE		

MISA Industrial Wastewater Discharge

Company Code:	0000130104	***Result Structure:***	MISA MONTHLY REPORTING
Control Point ID:	0700	***Param Reported As:***	AS NITROGEN
Sample Date:	2015/04	***Frequency:***	MONTHLY
Regulation:	MISA COMPLIANCE	***Sector:***	PETROLEUM REFINERIES
Value:	0	***Component Type:***	MINIMUM
Unit of Measure:	KG/D		
Control Point Name:	PLANT - PROCESS EFFLUENT		
Parameter Name:	AMMONIUM+AMMONIA, TOTAL FILTER.REAC		

MISA Industrial Wastewater Discharge

Company Code:	0000130104	***Result Structure:***	MISA MONTHLY REPORTING
Control Point ID:	0800	***Param Reported As:***	NOT APPLICABLE
Sample Date:	2015/02	***Frequency:***	MONTHLY
Regulation:	MISA COMPLIANCE	***Sector:***	PETROLEUM REFINERIES
Value:	4	***Component Type:***	NUM. IN AVERAGE
Unit of Measure:	KG/D		
Control Point Name:	PLANT - ONCE THROUGH COOLING WATER (OTCW)		
Parameter Name:	BENZENE C6H6		

MISA Industrial Wastewater Discharge

Company Code:	0000130104	***Result Structure:***	MISA MONTHLY REPORTING
Control Point ID:	0800	***Param Reported As:***	NOT APPLICABLE

Sample Date: 2015/07
Regulation: MISA COMPLIANCE
Value: 72107.9
Unit of Measure: M3/D
Control Point Name: PLANT - ONCE THROUGH COOLING WATER (OTCW)
Parameter Name: FLOW
Frequency: MONTHLY
Sector: PETROLEUM REFINERIES
Component Type: MINIMUM

MISA Industrial Wastewater Discharge

Company Code: 0000130104
Control Point ID: 0800
Sample Date: 2015/07
Regulation: MISA COMPLIANCE
Value: 0.075692
Unit of Measure: KG/D
Control Point Name: PLANT - ONCE THROUGH COOLING WATER (OTCW)
Parameter Name: PHENOLICS, UNFILTERED REACTIVE
Result Structure: MISA MONTHLY REPORTING
Param Reported As: AS PHENOL
Frequency: MONTHLY
Sector: PETROLEUM REFINERIES
Component Type: AVERAGE

MISA Industrial Wastewater Discharge

Company Code: 0000130104
Control Point ID: 0800
Sample Date: 2015/07
Regulation: MISA COMPLIANCE
Value: 0.54718
Unit of Measure: KG/D
Control Point Name: PLANT - ONCE THROUGH COOLING WATER (OTCW)
Parameter Name: SULPHIDE, UNFILTERED REACTIVE
Result Structure: MISA MONTHLY REPORTING
Param Reported As: AS SULPHIDE
Frequency: MONTHLY
Sector: PETROLEUM REFINERIES
Component Type: MAXIMUM

MISA Industrial Wastewater Discharge

Company Code: 0000130104
Control Point ID: 0800
Sample Date: 2015/07
Regulation: MISA COMPLIANCE
Value: 0.50475
Unit of Measure: KG/D
Control Point Name: PLANT - ONCE THROUGH COOLING WATER (OTCW)
Parameter Name: SULPHIDE, UNFILTERED REACTIVE
Result Structure: MISA MONTHLY REPORTING
Param Reported As: AS SULPHIDE
Frequency: MONTHLY
Sector: PETROLEUM REFINERIES
Component Type: MINIMUM

MISA Industrial Wastewater Discharge

Company Code: 0000130104
Control Point ID: 0800
Sample Date: 2015/07
Regulation: MISA COMPLIANCE
Value: 5
Unit of Measure: KG/D
Control Point Name: PLANT - ONCE THROUGH COOLING WATER (OTCW)
Parameter Name: SULPHIDE, UNFILTERED REACTIVE
Result Structure: MISA MONTHLY REPORTING
Param Reported As: AS SULPHIDE
Frequency: MONTHLY
Sector: PETROLEUM REFINERIES
Component Type: NUM. IN AVERAGE

MISA Industrial Wastewater Discharge

Company Code: 0000130104
Control Point ID: 0800
Sample Date: 2015/06
Regulation: MISA COMPLIANCE
Value: 4
Unit of Measure: KG/D
Control Point Name: PLANT - ONCE THROUGH COOLING WATER (OTCW)
Result Structure: MISA MONTHLY REPORTING
Param Reported As: AS SULPHIDE
Frequency: MONTHLY
Sector: PETROLEUM REFINERIES
Component Type: NUM. IN AVERAGE

Parameter Name: SULPHIDE, UNFILTERED REACTIVE

MISA Industrial Wastewater Discharge

Company Code: 0000130104
Control Point ID: 0700
Sample Date: 2015/09
Regulation: MISA COMPLIANCE
Value: 5
Unit of Measure: KG/D
Control Point Name: PLANT - PROCESS EFFLUENT
Parameter Name: PHOSPHORUS,UNFILTERED TOTAL
Result Structure: MISA MONTHLY REPORTING
Param Reported As: AS PHOSPHORUS
Frequency: MONTHLY
Sector: PETROLEUM REFINERIES
Component Type: NUM. IN AVERAGE

MISA Industrial Wastewater Discharge

Company Code: 0000130104
Control Point ID: 0800
Sample Date: 2015/02
Regulation: MISA COMPLIANCE
Value: 0.47281
Unit of Measure: KG/D
Control Point Name: PLANT - ONCE THROUGH COOLING WATER (OTCW)
Parameter Name: SULPHIDE, UNFILTERED REACTIVE
Result Structure: MISA MONTHLY REPORTING
Param Reported As: AS SULPHIDE
Frequency: MONTHLY
Sector: PETROLEUM REFINERIES
Component Type: MINIMUM

MISA Industrial Wastewater Discharge

Company Code: 0000130104
Control Point ID: 0800
Sample Date: 2015/02
Regulation: MISA COMPLIANCE
Value: 0.013288
Unit of Measure: KG/D
Control Point Name: PLANT - ONCE THROUGH COOLING WATER (OTCW)
Parameter Name: TOLUENE C7H8
Result Structure: MISA MONTHLY REPORTING
Param Reported As: NOT APPLICABLE
Frequency: MONTHLY
Sector: PETROLEUM REFINERIES
Component Type: MINIMUM

MISA Industrial Wastewater Discharge

Company Code: 0000130104
Control Point ID: 0800
Sample Date: 2015/03
Regulation: MISA COMPLIANCE
Value: 0.015248
Unit of Measure: KG/D
Control Point Name: PLANT - ONCE THROUGH COOLING WATER (OTCW)
Parameter Name: BENZENE C6H6
Result Structure: MISA MONTHLY REPORTING
Param Reported As: NOT APPLICABLE
Frequency: MONTHLY
Sector: PETROLEUM REFINERIES
Component Type: MAXIMUM

MISA Industrial Wastewater Discharge

Company Code: 0000130104
Control Point ID: 0800
Sample Date: 2015/02
Regulation: MISA COMPLIANCE
Value: 66439.2
Unit of Measure: M3/D
Control Point Name: PLANT - ONCE THROUGH COOLING WATER (OTCW)
Parameter Name: FLOW
Result Structure: MISA MONTHLY REPORTING
Param Reported As: NOT APPLICABLE
Frequency: MONTHLY
Sector: PETROLEUM REFINERIES
Component Type: MINIMUM

MISA Industrial Wastewater Discharge

Company Code: 0000130104
Control Point ID: 0800
Sample Date: 2015/08
Regulation: MISA COMPLIANCE
Value: 0.5081
Unit of Measure: KG/D
Control Point Name: PLANT - ONCE THROUGH COOLING WATER (OTCW)
Parameter Name: SULPHIDE, UNFILTERED REACTIVE
Result Structure: MISA MONTHLY REPORTING
Param Reported As: AS SULPHIDE
Frequency: MONTHLY
Sector: PETROLEUM REFINERIES
Component Type: AVERAGE

MISA Industrial Wastewater Discharge

Company Code: 0000130104
Control Point ID: 0800
Sample Date: 2015/08
Regulation: MISA COMPLIANCE
Value: 0.013951
Unit of Measure: KG/D
Control Point Name: PLANT - ONCE THROUGH COOLING WATER (OTCW)
Parameter Name: TOLUENE C7H8
Result Structure: MISA MONTHLY REPORTING
Param Reported As: NOT APPLICABLE
Frequency: MONTHLY
Sector: PETROLEUM REFINERIES
Component Type: MINIMUM

MISA Industrial Wastewater Discharge

Company Code: 0000130104
Control Point ID: 0800
Sample Date: 2015/08
Regulation: MISA COMPLIANCE
Value: 4
Unit of Measure: KG/D
Control Point Name: PLANT - ONCE THROUGH COOLING WATER (OTCW)
Parameter Name: TOLUENE C7H8
Result Structure: MISA MONTHLY REPORTING
Param Reported As: NOT APPLICABLE
Frequency: MONTHLY
Sector: PETROLEUM REFINERIES
Component Type: NUM. IN AVERAGE

MISA Industrial Wastewater Discharge

Company Code: 0000130104
Control Point ID: 0800
Sample Date: 2015/09
Regulation: MISA COMPLIANCE
Value: 71200.8
Unit of Measure: M3/D
Control Point Name: PLANT - ONCE THROUGH COOLING WATER (OTCW)
Parameter Name: FLOW
Result Structure: MISA MONTHLY REPORTING
Param Reported As: NOT APPLICABLE
Frequency: MONTHLY
Sector: PETROLEUM REFINERIES
Component Type: AVERAGE

MISA Industrial Wastewater Discharge

Company Code: 0000130104
Control Point ID: 0800
Sample Date: 2015/12
Regulation: MISA COMPLIANCE
Value: 0.014325
Unit of Measure: KG/D
Control Point Name: PLANT - ONCE THROUGH COOLING WATER (OTCW)
Parameter Name: BENZENE C6H6
Result Structure: MISA MONTHLY REPORTING
Param Reported As: NOT APPLICABLE
Frequency: MONTHLY
Sector: PETROLEUM REFINERIES
Component Type: MINIMUM

MISA Industrial Wastewater Discharge

Company Code: 0000130104
Control Point ID: 0700
Sample Date: 2015/05
Regulation: MISA COMPLIANCE
Result Structure: MISA MONTHLY REPORTING
Param Reported As: AS CARBON
Frequency: MONTHLY
Sector: PETROLEUM REFINERIES

Value: 30.182 ***Component Type:*** MAXIMUM
Unit of Measure: KG/D
Control Point Name: PLANT - PROCESS EFFLUENT
Parameter Name: CARBON, DISSOLVED ORGANIC

MISA Industrial Wastewater Discharge

Company Code: 0000130104 ***Result Structure:*** MISA MONTHLY REPORTING
Control Point ID: 0700 ***Param Reported As:*** AS PHENOL
Sample Date: 2015/05 ***Frequency:*** MONTHLY
Regulation: MISA COMPLIANCE ***Sector:*** PETROLEUM REFINERIES
Value: 0.004402 ***Component Type:*** MINIMUM
Unit of Measure: KG/D
Control Point Name: PLANT - PROCESS EFFLUENT
Parameter Name: PHENOLICS, UNFILTERED REACTIVE

MISA Industrial Wastewater Discharge

Company Code: 0000130104 ***Result Structure:*** MISA MONTHLY REPORTING
Control Point ID: 0800 ***Param Reported As:*** AS SULPHIDE
Sample Date: 2015/10 ***Frequency:*** MONTHLY
Regulation: MISA COMPLIANCE ***Sector:*** PETROLEUM REFINERIES
Value: 0.53987 ***Component Type:*** MAXIMUM
Unit of Measure: KG/D
Control Point Name: PLANT - ONCE THROUGH COOLING WATER (OTCW)
Parameter Name: SULPHIDE, UNFILTERED REACTIVE

MISA Industrial Wastewater Discharge

Company Code: 0000130104 ***Result Structure:*** MISA MONTHLY REPORTING
Control Point ID: 0700 ***Param Reported As:*** AS CARBON
Sample Date: 2015/01 ***Frequency:*** MONTHLY
Regulation: MISA COMPLIANCE ***Sector:*** PETROLEUM REFINERIES
Value: 18.127 ***Component Type:*** AVERAGE
Unit of Measure: KG/D
Control Point Name: PLANT - PROCESS EFFLUENT
Parameter Name: CARBON, DISSOLVED ORGANIC

MISA Industrial Wastewater Discharge

Company Code: 0000130104 ***Result Structure:*** MISA MONTHLY REPORTING
Control Point ID: 0700 ***Param Reported As:*** NOT APPLICABLE
Sample Date: 2015/01 ***Frequency:*** MONTHLY
Regulation: MISA COMPLIANCE ***Sector:*** PETROLEUM REFINERIES
Value: 6363.5 ***Component Type:*** AVERAGE
Unit of Measure: M3/D
Control Point Name: PLANT - PROCESS EFFLUENT
Parameter Name: FLOW

MISA Industrial Wastewater Discharge

Company Code: 0000130104 ***Result Structure:*** MISA MONTHLY REPORTING
Control Point ID: 0700 ***Param Reported As:*** AS NITROGEN
Sample Date: 2015/01 ***Frequency:*** MONTHLY
Regulation: MISA COMPLIANCE ***Sector:*** PETROLEUM REFINERIES
Value: 0 ***Component Type:*** MINIMUM
Unit of Measure: KG/D
Control Point Name: PLANT - PROCESS EFFLUENT
Parameter Name: AMMONIUM+AMMONIA, TOTAL FILTER.REAC

MISA Industrial Wastewater Discharge

Company Code: 0000130104
Control Point ID: 0700
Sample Date: 2015/01
Regulation: MISA COMPLIANCE
Value: 4
Unit of Measure: KG/D
Control Point Name: PLANT - PROCESS EFFLUENT
Parameter Name: AMMONIUM+AMMONIA, TOTAL FILTER.REAC
Result Structure: MISA MONTHLY REPORTING
Param Reported As: AS NITROGEN
Frequency: MONTHLY
Sector: PETROLEUM REFINERIES
Component Type: NUM. IN AVERAGE

MISA Industrial Wastewater Discharge

Company Code: 0000130104
Control Point ID: 0700
Sample Date: 2015/12
Regulation: MISA COMPLIANCE
Value: 0.87768
Unit of Measure: KG/D
Control Point Name: PLANT - PROCESS EFFLUENT
Parameter Name: PHOSPHORUS,UNFILTERED TOTAL
Result Structure: MISA MONTHLY REPORTING
Param Reported As: AS PHOSPHORUS
Frequency: MONTHLY
Sector: PETROLEUM REFINERIES
Component Type: MINIMUM

MISA Industrial Wastewater Discharge

Company Code: 0000130104
Control Point ID: 0700
Sample Date: 2015/12
Regulation: MISA COMPLIANCE
Value: 6.2838
Unit of Measure: KG/D
Control Point Name: PLANT - PROCESS EFFLUENT
Parameter Name: RESIDUE, PARTICULATE
Result Structure: MISA MONTHLY REPORTING
Param Reported As: NOT APPLICABLE
Frequency: MONTHLY
Sector: PETROLEUM REFINERIES
Component Type: AVERAGE

MISA Industrial Wastewater Discharge

Company Code: 0000130104
Control Point ID: 0700
Sample Date: 2015/10
Regulation: MISA COMPLIANCE
Value: 2.7086
Unit of Measure: KG/D
Control Point Name: PLANT - PROCESS EFFLUENT
Parameter Name: SOLVENT EXTRACTABLES
Result Structure: MISA MONTHLY REPORTING
Param Reported As: NOT APPLICABLE
Frequency: MONTHLY
Sector: PETROLEUM REFINERIES
Component Type: MAXIMUM

MISA Industrial Wastewater Discharge

Company Code: 0000130104
Control Point ID: 0700
Sample Date: 2015/11
Regulation: MISA COMPLIANCE
Value: 8.1693
Unit of Measure: KG/D
Control Point Name: PLANT - PROCESS EFFLUENT
Parameter Name: AMMONIUM+AMMONIA, TOTAL FILTER.REAC
Result Structure: MISA MONTHLY REPORTING
Param Reported As: AS NITROGEN
Frequency: MONTHLY
Sector: PETROLEUM REFINERIES
Component Type: AVERAGE

MISA Industrial Wastewater Discharge

Company Code: 0000130104
Result Structure: MISA MONTHLY REPORTING

Control Point ID: 0700
Sample Date: 2015/01
Regulation: MISA COMPLIANCE
Value: 2.6358
Unit of Measure: KG/D
Control Point Name: PLANT - PROCESS EFFLUENT
Parameter Name: PHOSPHORUS,UNFILTERED TOTAL
Param Reported As: AS PHOSPHORUS
Frequency: MONTHLY
Sector: PETROLEUM REFINERIES
Component Type: MAXIMUM

MISA Industrial Wastewater Discharge

Company Code: 0000130104
Control Point ID: 0700
Sample Date: 2015/01
Regulation: MISA COMPLIANCE
Value: 6.618
Unit of Measure: KG/D
Control Point Name: PLANT - PROCESS EFFLUENT
Parameter Name: RESIDUE, PARTICULATE
Result Structure: MISA MONTHLY REPORTING
Param Reported As: NOT APPLICABLE
Frequency: MONTHLY
Sector: PETROLEUM REFINERIES
Component Type: AVERAGE

MISA Industrial Wastewater Discharge

Company Code: 0000130104
Control Point ID: 0700
Sample Date: 2015/01
Regulation: MISA COMPLIANCE
Value: 4.343
Unit of Measure: KG/D
Control Point Name: PLANT - PROCESS EFFLUENT
Parameter Name: RESIDUE,PART LOSS ON IGNIT.
Result Structure: MISA MONTHLY REPORTING
Param Reported As: NOT APPLICABLE
Frequency: MONTHLY
Sector: PETROLEUM REFINERIES
Component Type: MINIMUM

MISA Industrial Wastewater Discharge

Company Code: 0000130104
Control Point ID: 0800
Sample Date: 2015/04
Regulation: MISA COMPLIANCE
Value: 0.5066
Unit of Measure: KG/D
Control Point Name: PLANT - ONCE THROUGH COOLING WATER (OTCW)
Parameter Name: SULPHIDE, UNFILTERED REACTIVE
Result Structure: MISA MONTHLY REPORTING
Param Reported As: AS SULPHIDE
Frequency: MONTHLY
Sector: PETROLEUM REFINERIES
Component Type: MINIMUM

MISA Industrial Wastewater Discharge

Company Code: 0000130104
Control Point ID: 0800
Sample Date: 2015/04
Regulation: MISA COMPLIANCE
Value: 0.01672
Unit of Measure: KG/D
Control Point Name: PLANT - ONCE THROUGH COOLING WATER (OTCW)
Parameter Name: TOLUENE C7H8
Result Structure: MISA MONTHLY REPORTING
Param Reported As: NOT APPLICABLE
Frequency: MONTHLY
Sector: PETROLEUM REFINERIES
Component Type: AVERAGE

MISA Industrial Wastewater Discharge

Company Code: 0000130104
Control Point ID: 0700
Sample Date: 2015/11
Regulation: MISA COMPLIANCE
Value: 30
Unit of Measure: M3/D
Result Structure: MISA MONTHLY REPORTING
Param Reported As: NOT APPLICABLE
Frequency: MONTHLY
Sector: PETROLEUM REFINERIES
Component Type: NUM. IN AVERAGE

Control Point Name: PLANT - PROCESS EFFLUENT
Parameter Name: FLOW

MISA Industrial Wastewater Discharge

Company Code: 0000130104
Control Point ID: 0700
Sample Date: 2015/11
Regulation: MISA COMPLIANCE
Value: 2526
Unit of Measure: M3/D
Control Point Name: PLANT - PROCESS EFFLUENT
Parameter Name: FLOW
Result Structure: MISA MONTHLY REPORTING
Param Reported As: NOT APPLICABLE
Frequency: MONTHLY
Sector: PETROLEUM REFINERIES
Component Type: MINIMUM

MISA Industrial Wastewater Discharge

Company Code: 0000130104
Control Point ID: 0700
Sample Date: 2015/11
Regulation: MISA COMPLIANCE
Value: 0.22773
Unit of Measure: KG/D
Control Point Name: PLANT - PROCESS EFFLUENT
Parameter Name: PHOSPHORUS,UNFILTERED TOTAL
Result Structure: MISA MONTHLY REPORTING
Param Reported As: AS PHOSPHORUS
Frequency: MONTHLY
Sector: PETROLEUM REFINERIES
Component Type: MAXIMUM

MISA Industrial Wastewater Discharge

Company Code: 0000130104
Control Point ID: 0800
Sample Date: 2015/05
Regulation: MISA COMPLIANCE
Value: 66186.9
Unit of Measure: M3/D
Control Point Name: PLANT - ONCE THROUGH COOLING WATER (OTCW)
Parameter Name: FLOW
Result Structure: MISA MONTHLY REPORTING
Param Reported As: NOT APPLICABLE
Frequency: MONTHLY
Sector: PETROLEUM REFINERIES
Component Type: MINIMUM

MISA Industrial Wastewater Discharge

Company Code: 0000130104
Control Point ID: 0800
Sample Date: 2015/05
Regulation: MISA COMPLIANCE
Value: 0.066187
Unit of Measure: KG/D
Control Point Name: PLANT - ONCE THROUGH COOLING WATER (OTCW)
Parameter Name: PHENOLICS, UNFILTERED REACTIVE
Result Structure: MISA MONTHLY REPORTING
Param Reported As: AS PHENOL
Frequency: MONTHLY
Sector: PETROLEUM REFINERIES
Component Type: MINIMUM

MISA Industrial Wastewater Discharge

Company Code: 0000130104
Control Point ID: 0800
Sample Date: 2015/05
Regulation: MISA COMPLIANCE
Value: 70342.1
Unit of Measure: M3/D
Control Point Name: PLANT - ONCE THROUGH COOLING WATER (OTCW)
Parameter Name: FLOW
Result Structure: MISA MONTHLY REPORTING
Param Reported As: NOT APPLICABLE
Frequency: MONTHLY
Sector: PETROLEUM REFINERIES
Component Type: AVERAGE

MISA Industrial Wastewater

Discharge

Company Code: 0000130104
Control Point ID: 0800
Sample Date: 2015/12
Regulation: MISA COMPLIANCE
Value: 5
Unit of Measure: KG/D
Control Point Name: PLANT - ONCE THROUGH COOLING WATER (OTCW)
Parameter Name: TOLUENE C7H8
Result Structure: MISA MONTHLY REPORTING
Param Reported As: NOT APPLICABLE
Frequency: MONTHLY
Sector: PETROLEUM REFINERIES
Component Type: NUM. IN AVERAGE

MISA Industrial Wastewater Discharge

Company Code: 0000130104
Control Point ID: 0700
Sample Date: 2015/03
Regulation: MISA COMPLIANCE
Value: 17.834
Unit of Measure: KG/D
Control Point Name: PLANT - PROCESS EFFLUENT
Parameter Name: RESIDUE, PARTICULATE
Result Structure: MISA MONTHLY REPORTING
Param Reported As: NOT APPLICABLE
Frequency: MONTHLY
Sector: PETROLEUM REFINERIES
Component Type: MAXIMUM

MISA Industrial Wastewater Discharge

Company Code: 0000130104
Control Point ID: 0700
Sample Date: 2015/08
Regulation: MISA COMPLIANCE
Value: 31
Unit of Measure: KG/D
Control Point Name: PLANT - PROCESS EFFLUENT
Parameter Name: PHENOLICS, UNFILTERED REACTIVE
Result Structure: MISA MONTHLY REPORTING
Param Reported As: AS PHENOL
Frequency: MONTHLY
Sector: PETROLEUM REFINERIES
Component Type: NUM. IN AVERAGE

MISA Industrial Wastewater Discharge

Company Code: 0000130104
Control Point ID: 0700
Sample Date: 2015/08
Regulation: MISA COMPLIANCE
Value: 13.686
Unit of Measure: KG/D
Control Point Name: PLANT - PROCESS EFFLUENT
Parameter Name: RESIDUE, PARTICULATE
Result Structure: MISA MONTHLY REPORTING
Param Reported As: NOT APPLICABLE
Frequency: MONTHLY
Sector: PETROLEUM REFINERIES
Component Type: MAXIMUM

MISA Industrial Wastewater Discharge

Company Code: 0000130104
Control Point ID: 0700
Sample Date: 2015/08
Regulation: MISA COMPLIANCE
Value: 4
Unit of Measure: KG/D
Control Point Name: PLANT - PROCESS EFFLUENT
Parameter Name: RESIDUE, PARTICULATE
Result Structure: MISA MONTHLY REPORTING
Param Reported As: NOT APPLICABLE
Frequency: MONTHLY
Sector: PETROLEUM REFINERIES
Component Type: NUM. IN AVERAGE

MISA Industrial Wastewater Discharge

Company Code: 0000130104
Control Point ID: 0800
Sample Date: 2015/03
Result Structure: MISA MONTHLY REPORTING
Param Reported As: AS PHENOL
Frequency: MONTHLY

Regulation: MISA COMPLIANCE
Value: 4
Unit of Measure: KG/D
Control Point Name: PLANT - ONCE THROUGH COOLING WATER (OTCW)
Parameter Name: PHENOLICS, UNFILTERED REACTIVE
Sector: PETROLEUM REFINERIES
Component Type: NUM. IN AVERAGE

MISA Industrial Wastewater Discharge

Company Code: 0000130104
Control Point ID: 0700
Sample Date: 2015/04
Regulation: MISA COMPLIANCE
Value: 1.4509
Unit of Measure: KG/D
Control Point Name: PLANT - PROCESS EFFLUENT
Parameter Name: PHOSPHORUS,UNFILTERED TOTAL
Result Structure: MISA MONTHLY REPORTING
Param Reported As: AS PHOSPHORUS
Frequency: MONTHLY
Sector: PETROLEUM REFINERIES
Component Type: AVERAGE

MISA Industrial Wastewater Discharge

Company Code: 0000130104
Control Point ID: 0700
Sample Date: 2015/08
Regulation: MISA COMPLIANCE
Value: 0.064827
Unit of Measure: KG/D
Control Point Name: PLANT - PROCESS EFFLUENT
Parameter Name: SULPHIDE, UNFILTERED REACTIVE
Result Structure: MISA MONTHLY REPORTING
Param Reported As: AS SULPHIDE
Frequency: MONTHLY
Sector: PETROLEUM REFINERIES
Component Type: MAXIMUM

MISA Industrial Wastewater Discharge

Company Code: 0000130104
Control Point ID: 0700
Sample Date: 2015/09
Regulation: MISA COMPLIANCE
Value: 25.517
Unit of Measure: KG/D
Control Point Name: PLANT - PROCESS EFFLUENT
Parameter Name: CARBON, DISSOLVED ORGANIC
Result Structure: MISA MONTHLY REPORTING
Param Reported As: AS CARBON
Frequency: MONTHLY
Sector: PETROLEUM REFINERIES
Component Type: MAXIMUM

MISA Industrial Wastewater Discharge

Company Code: 0000130104
Control Point ID: 0700
Sample Date: 2015/09
Regulation: MISA COMPLIANCE
Value: 5
Unit of Measure: KG/D
Control Point Name: PLANT - PROCESS EFFLUENT
Parameter Name: CARBON, DISSOLVED ORGANIC
Result Structure: MISA MONTHLY REPORTING
Param Reported As: AS CARBON
Frequency: MONTHLY
Sector: PETROLEUM REFINERIES
Component Type: NUM. IN AVERAGE

MISA Industrial Wastewater Discharge

Company Code: 0000130104
Control Point ID: 0700
Sample Date: 2015/09
Regulation: MISA COMPLIANCE
Value: 5766.1
Unit of Measure: M3/D
Control Point Name: PLANT - PROCESS EFFLUENT
Parameter Name: FLOW
Result Structure: MISA MONTHLY REPORTING
Param Reported As: NOT APPLICABLE
Frequency: MONTHLY
Sector: PETROLEUM REFINERIES
Component Type: AVERAGE

MISA Industrial Wastewater Discharge

Company Code: 0000130104
Control Point ID: 0700
Sample Date: 2015/09
Regulation: MISA COMPLIANCE
Value: 8089
Unit of Measure: M3/D
Control Point Name: PLANT - PROCESS EFFLUENT
Parameter Name: FLOW
Result Structure: MISA MONTHLY REPORTING
Param Reported As: NOT APPLICABLE
Frequency: MONTHLY
Sector: PETROLEUM REFINERIES
Component Type: MAXIMUM

MISA Industrial Wastewater Discharge

Company Code: 0000130104
Control Point ID: 0700
Sample Date: 2015/09
Regulation: MISA COMPLIANCE
Value: 0.008089
Unit of Measure: KG/D
Control Point Name: PLANT - PROCESS EFFLUENT
Parameter Name: PHENOLICS, UNFILTERED REACTIVE
Result Structure: MISA MONTHLY REPORTING
Param Reported As: AS PHENOL
Frequency: MONTHLY
Sector: PETROLEUM REFINERIES
Component Type: MAXIMUM

MISA Industrial Wastewater Discharge

Company Code: 0000130104
Control Point ID: 0700
Sample Date: 2015/09
Regulation: MISA COMPLIANCE
Value: 30
Unit of Measure: KG/D
Control Point Name: PLANT - PROCESS EFFLUENT
Parameter Name: PHENOLICS, UNFILTERED REACTIVE
Result Structure: MISA MONTHLY REPORTING
Param Reported As: AS PHENOL
Frequency: MONTHLY
Sector: PETROLEUM REFINERIES
Component Type: NUM. IN AVERAGE

MISA Industrial Wastewater Discharge

Company Code: 0000130104
Control Point ID: 0700
Sample Date: 2015/10
Regulation: MISA COMPLIANCE
Value: 0.08465
Unit of Measure: KG/D
Control Point Name: PLANT - PROCESS EFFLUENT
Parameter Name: AMMONIUM+AMMONIA, TOTAL FILTER.REAC
Result Structure: MISA MONTHLY REPORTING
Param Reported As: AS NITROGEN
Frequency: MONTHLY
Sector: PETROLEUM REFINERIES
Component Type: AVERAGE

MISA Industrial Wastewater Discharge

Company Code: 0000130104
Control Point ID: 0700
Sample Date: 2015/10
Regulation: MISA COMPLIANCE
Value: 31
Unit of Measure: M3/D
Control Point Name: PLANT - PROCESS EFFLUENT
Parameter Name: FLOW
Result Structure: MISA MONTHLY REPORTING
Param Reported As: NOT APPLICABLE
Frequency: MONTHLY
Sector: PETROLEUM REFINERIES
Component Type: NUM. IN AVERAGE

MISA Industrial Wastewater Discharge

Company Code: 0000130104
Control Point ID: 0700
Sample Date: 2015/05
Regulation: MISA COMPLIANCE
Value: 4
Unit of Measure: KG/D
Control Point Name: PLANT - PROCESS EFFLUENT
Parameter Name: PHOSPHORUS,UNFILTERED TOTAL
Result Structure: MISA MONTHLY REPORTING
Param Reported As: AS PHOSPHORUS
Frequency: MONTHLY
Sector: PETROLEUM REFINERIES
Component Type: NUM. IN AVERAGE

MISA Industrial Wastewater Discharge

Company Code: 0000130104
Control Point ID: 0700
Sample Date: 2015/05
Regulation: MISA COMPLIANCE
Value: 4.8719
Unit of Measure: KG/D
Control Point Name: PLANT - PROCESS EFFLUENT
Parameter Name: SOLVENT EXTRACTABLES
Result Structure: MISA MONTHLY REPORTING
Param Reported As: NOT APPLICABLE
Frequency: MONTHLY
Sector: PETROLEUM REFINERIES
Component Type: MAXIMUM

MISA Industrial Wastewater Discharge

Company Code: 0000130104
Control Point ID: 0800
Sample Date: 2015/10
Regulation: MISA COMPLIANCE
Value: 0.071393
Unit of Measure: KG/D
Control Point Name: PLANT - ONCE THROUGH COOLING WATER (OTCW)
Parameter Name: PHENOLICS, UNFILTERED REACTIVE
Result Structure: MISA MONTHLY REPORTING
Param Reported As: AS PHENOL
Frequency: MONTHLY
Sector: PETROLEUM REFINERIES
Component Type: AVERAGE

MISA Industrial Wastewater Discharge

Company Code: 0000130104
Control Point ID: 0800
Sample Date: 2015/10
Regulation: MISA COMPLIANCE
Value: 0.077125
Unit of Measure: KG/D
Control Point Name: PLANT - ONCE THROUGH COOLING WATER (OTCW)
Parameter Name: PHENOLICS, UNFILTERED REACTIVE
Result Structure: MISA MONTHLY REPORTING
Param Reported As: AS PHENOL
Frequency: MONTHLY
Sector: PETROLEUM REFINERIES
Component Type: MAXIMUM

MISA Industrial Wastewater Discharge

Company Code: 0000130104
Control Point ID: 0700
Sample Date: 2015/12
Regulation: MISA COMPLIANCE
Value: 2.2408
Unit of Measure: KG/D
Control Point Name: PLANT - PROCESS EFFLUENT
Parameter Name: SOLVENT EXTRACTABLES
Result Structure: MISA MONTHLY REPORTING
Param Reported As: NOT APPLICABLE
Frequency: MONTHLY
Sector: PETROLEUM REFINERIES
Component Type: AVERAGE

MISA Industrial Wastewater Discharge

Company Code: 0000130104
Control Point ID: 0800
Sample Date: 2015/11
Regulation: MISA COMPLIANCE
Value: 74921.4
Result Structure: MISA MONTHLY REPORTING
Param Reported As: NOT APPLICABLE
Frequency: MONTHLY
Sector: PETROLEUM REFINERIES
Component Type: MINIMUM

Unit of Measure: M3/D
Control Point Name: PLANT - ONCE THROUGH COOLING WATER (OTCW)
Parameter Name: FLOW

MISA Industrial Wastewater Discharge

Company Code: 0000130104
Control Point ID: 0700
Sample Date: 2015/10
Regulation: MISA COMPLIANCE
Value: 31
Unit of Measure: KG/D
Control Point Name: PLANT - PROCESS EFFLUENT
Parameter Name: PHENOLICS, UNFILTERED REACTIVE
Result Structure: MISA MONTHLY REPORTING
Param Reported As: AS PHENOL
Frequency: MONTHLY
Sector: PETROLEUM REFINERIES
Component Type: NUM. IN AVERAGE

MISA Industrial Wastewater Discharge

Company Code: 0000130104
Control Point ID: 0700
Sample Date: 2015/10
Regulation: MISA COMPLIANCE
Value: 0.0057148
Unit of Measure: KG/D
Control Point Name: PLANT - PROCESS EFFLUENT
Parameter Name: PHENOLICS, UNFILTERED REACTIVE
Result Structure: MISA MONTHLY REPORTING
Param Reported As: AS PHENOL
Frequency: MONTHLY
Sector: PETROLEUM REFINERIES
Component Type: AVERAGE

MISA Industrial Wastewater Discharge

Company Code: 0000130104
Control Point ID: 0700
Sample Date: 2015/10
Regulation: MISA COMPLIANCE
Value: 1.5144
Unit of Measure: KG/D
Control Point Name: PLANT - PROCESS EFFLUENT
Parameter Name: PHOSPHORUS,UNFILTERED TOTAL
Result Structure: MISA MONTHLY REPORTING
Param Reported As: AS PHOSPHORUS
Frequency: MONTHLY
Sector: PETROLEUM REFINERIES
Component Type: AVERAGE

MISA Industrial Wastewater Discharge

Company Code: 0000130104
Control Point ID: 0700
Sample Date: 2015/10
Regulation: MISA COMPLIANCE
Value: 2.6044
Unit of Measure: KG/D
Control Point Name: PLANT - PROCESS EFFLUENT
Parameter Name: PHOSPHORUS,UNFILTERED TOTAL
Result Structure: MISA MONTHLY REPORTING
Param Reported As: AS PHOSPHORUS
Frequency: MONTHLY
Sector: PETROLEUM REFINERIES
Component Type: MAXIMUM

MISA Industrial Wastewater Discharge

Company Code: 0000130104
Control Point ID: 0700
Sample Date: 2015/10
Regulation: MISA COMPLIANCE
Value: 0.50794
Unit of Measure: KG/D
Control Point Name: PLANT - PROCESS EFFLUENT
Parameter Name: PHOSPHORUS,UNFILTERED TOTAL
Result Structure: MISA MONTHLY REPORTING
Param Reported As: AS PHOSPHORUS
Frequency: MONTHLY
Sector: PETROLEUM REFINERIES
Component Type: MINIMUM

MISA Industrial Wastewater Discharge

Company Code: 0000130104
Control Point ID: 0700
Sample Date: 2015/06
Regulation: MISA COMPLIANCE
Value: 27.603
Unit of Measure: KG/D
Control Point Name: PLANT - PROCESS EFFLUENT
Parameter Name: CARBON, DISSOLVED ORGANIC
Result Structure: MISA MONTHLY REPORTING
Param Reported As: AS CARBON
Frequency: MONTHLY
Sector: PETROLEUM REFINERIES
Component Type: MINIMUM

MISA Industrial Wastewater Discharge

Company Code: 0000130104
Control Point ID: 0700
Sample Date: 2015/06
Regulation: MISA COMPLIANCE
Value: 9958
Unit of Measure: M3/D
Control Point Name: PLANT - PROCESS EFFLUENT
Parameter Name: FLOW
Result Structure: MISA MONTHLY REPORTING
Param Reported As: NOT APPLICABLE
Frequency: MONTHLY
Sector: PETROLEUM REFINERIES
Component Type: MAXIMUM

MISA Industrial Wastewater Discharge

Company Code: 0000130104
Control Point ID: 0700
Sample Date: 2015/01
Regulation: MISA COMPLIANCE
Value: 2.9369
Unit of Measure: KG/D
Control Point Name: PLANT - PROCESS EFFLUENT
Parameter Name: SOLVENT EXTRACTABLES
Result Structure: MISA MONTHLY REPORTING
Param Reported As: NOT APPLICABLE
Frequency: MONTHLY
Sector: PETROLEUM REFINERIES
Component Type: MAXIMUM

MISA Industrial Wastewater Discharge

Company Code: 0000130104
Control Point ID: 0700
Sample Date: 2015/06
Regulation: MISA COMPLIANCE
Value: 30
Unit of Measure: KG/D
Control Point Name: PLANT - PROCESS EFFLUENT
Parameter Name: PHENOLICS, UNFILTERED REACTIVE
Result Structure: MISA MONTHLY REPORTING
Param Reported As: AS PHENOL
Frequency: MONTHLY
Sector: PETROLEUM REFINERIES
Component Type: NUM. IN AVERAGE

MISA Industrial Wastewater Discharge

Company Code: 0000130104
Control Point ID: 0700
Sample Date: 2015/06
Regulation: MISA COMPLIANCE
Value: 7.1855
Unit of Measure: KG/D
Control Point Name: PLANT - PROCESS EFFLUENT
Parameter Name: RESIDUE,PART LOSS ON IGNIT.
Result Structure: MISA MONTHLY REPORTING
Param Reported As: NOT APPLICABLE
Frequency: MONTHLY
Sector: PETROLEUM REFINERIES
Component Type: AVERAGE

MISA Industrial Wastewater Discharge

Company Code: 0000130104
Control Point ID: 0700
Result Structure: MISA MONTHLY REPORTING
Param Reported As: NOT APPLICABLE

Sample Date: 2015/06
Regulation: MISA COMPLIANCE
Value: 4.797
Unit of Measure: KG/D
Control Point Name: PLANT - PROCESS EFFLUENT
Parameter Name: RESIDUE,PART LOSS ON IGNIT.
Frequency: MONTHLY
Sector: PETROLEUM REFINERIES
Component Type: MINIMUM

MISA Industrial Wastewater Discharge

Company Code: 0000130104
Control Point ID: 0700
Sample Date: 2015/02
Regulation: MISA COMPLIANCE
Value: 4
Unit of Measure: KG/D
Control Point Name: PLANT - PROCESS EFFLUENT
Parameter Name: CARBON, DISSOLVED ORGANIC
Result Structure: MISA MONTHLY REPORTING
Param Reported As: AS CARBON
Frequency: MONTHLY
Sector: PETROLEUM REFINERIES
Component Type: NUM. IN AVERAGE

MISA Industrial Wastewater Discharge

Company Code: 0000130104
Control Point ID: 0700
Sample Date: 2015/07
Regulation: MISA COMPLIANCE
Value: 0.13344
Unit of Measure: KG/D
Control Point Name: PLANT - PROCESS EFFLUENT
Parameter Name: AMMONIUM+AMMONIA, TOTAL FILTER.REAC
Result Structure: MISA MONTHLY REPORTING
Param Reported As: AS NITROGEN
Frequency: MONTHLY
Sector: PETROLEUM REFINERIES
Component Type: AVERAGE

MISA Industrial Wastewater Discharge

Company Code: 0000130104
Control Point ID: 0700
Sample Date: 2015/07
Regulation: MISA COMPLIANCE
Value: 5
Unit of Measure: KG/D
Control Point Name: PLANT - PROCESS EFFLUENT
Parameter Name: CARBON, DISSOLVED ORGANIC
Result Structure: MISA MONTHLY REPORTING
Param Reported As: AS CARBON
Frequency: MONTHLY
Sector: PETROLEUM REFINERIES
Component Type: NUM. IN AVERAGE

MISA Industrial Wastewater Discharge

Company Code: 0000130104
Control Point ID: 0700
Sample Date: 2015/11
Regulation: MISA COMPLIANCE
Value: 4
Unit of Measure: KG/D
Control Point Name: PLANT - PROCESS EFFLUENT
Parameter Name: PHOSPHORUS,UNFILTERED TOTAL
Result Structure: MISA MONTHLY REPORTING
Param Reported As: AS PHOSPHORUS
Frequency: MONTHLY
Sector: PETROLEUM REFINERIES
Component Type: NUM. IN AVERAGE

MISA Industrial Wastewater Discharge

Company Code: 0000130104
Control Point ID: 0700
Sample Date: 2015/11
Regulation: MISA COMPLIANCE
Value: 6.2337
Unit of Measure: KG/D
Control Point Name: PLANT - PROCESS EFFLUENT
Result Structure: MISA MONTHLY REPORTING
Param Reported As: NOT APPLICABLE
Frequency: MONTHLY
Sector: PETROLEUM REFINERIES
Component Type: AVERAGE

Parameter Name: RESIDUE,PART LOSS ON IGNIT.

MISA Industrial Wastewater Discharge

Company Code: 0000130104
Control Point ID: 0700
Sample Date: 2015/11
Regulation: MISA COMPLIANCE
Value: 0.048909
Unit of Measure: KG/D
Control Point Name: PLANT - PROCESS EFFLUENT
Parameter Name: SULPHIDE, UNFILTERED REACTIVE
Result Structure: MISA MONTHLY REPORTING
Param Reported As: AS SULPHIDE
Frequency: MONTHLY
Sector: PETROLEUM REFINERIES
Component Type: MAXIMUM

MISA Industrial Wastewater Discharge

Company Code: 0000130104
Control Point ID: 0700
Sample Date: 2015/12
Regulation: MISA COMPLIANCE
Value: 0.3592
Unit of Measure: KG/D
Control Point Name: PLANT - PROCESS EFFLUENT
Parameter Name: AMMONIUM+AMMONIA, TOTAL FILTER.REAC
Result Structure: MISA MONTHLY REPORTING
Param Reported As: AS NITROGEN
Frequency: MONTHLY
Sector: PETROLEUM REFINERIES
Component Type: AVERAGE

MISA Industrial Wastewater Discharge

Company Code: 0000130104
Control Point ID: 0700
Sample Date: 2015/02
Regulation: MISA COMPLIANCE
Value: 0.14398
Unit of Measure: KG/D
Control Point Name: PLANT - PROCESS EFFLUENT
Parameter Name: PHOSPHORUS,UNFILTERED TOTAL
Result Structure: MISA MONTHLY REPORTING
Param Reported As: AS PHOSPHORUS
Frequency: MONTHLY
Sector: PETROLEUM REFINERIES
Component Type: MINIMUM

MISA Industrial Wastewater Discharge

Company Code: 0000130104
Control Point ID: 0700
Sample Date: 2015/07
Regulation: MISA COMPLIANCE
Value: 5
Unit of Measure: KG/D
Control Point Name: PLANT - PROCESS EFFLUENT
Parameter Name: RESIDUE, PARTICULATE
Result Structure: MISA MONTHLY REPORTING
Param Reported As: NOT APPLICABLE
Frequency: MONTHLY
Sector: PETROLEUM REFINERIES
Component Type: NUM. IN AVERAGE

MISA Industrial Wastewater Discharge

Company Code: 0000130104
Control Point ID: 0700
Sample Date: 2015/07
Regulation: MISA COMPLIANCE
Value: 7.7708
Unit of Measure: KG/D
Control Point Name: PLANT - PROCESS EFFLUENT
Parameter Name: RESIDUE,PART LOSS ON IGNIT.
Result Structure: MISA MONTHLY REPORTING
Param Reported As: NOT APPLICABLE
Frequency: MONTHLY
Sector: PETROLEUM REFINERIES
Component Type: AVERAGE

MISA Industrial Wastewater Discharge

Company Code: 0000130104
Control Point ID: 0700
Sample Date: 2015/07
Regulation: MISA COMPLIANCE
Value: 0.057396
Unit of Measure: KG/D
Control Point Name: PLANT - PROCESS EFFLUENT
Parameter Name: SULPHIDE, UNFILTERED REACTIVE
Result Structure: MISA MONTHLY REPORTING
Param Reported As: AS SULPHIDE
Frequency: MONTHLY
Sector: PETROLEUM REFINERIES
Component Type: AVERAGE

MISA Industrial Wastewater Discharge

Company Code: 0000130104
Control Point ID: 0700
Sample Date: 2015/08
Regulation: MISA COMPLIANCE
Value: 0.23153
Unit of Measure: KG/D
Control Point Name: PLANT - PROCESS EFFLUENT
Parameter Name: AMMONIUM+AMMONIA, TOTAL FILTER.REAC
Result Structure: MISA MONTHLY REPORTING
Param Reported As: AS NITROGEN
Frequency: MONTHLY
Sector: PETROLEUM REFINERIES
Component Type: MAXIMUM

MISA Industrial Wastewater Discharge

Company Code: 0000130104
Control Point ID: 0700
Sample Date: 2015/08
Regulation: MISA COMPLIANCE
Value: 16.282
Unit of Measure: KG/D
Control Point Name: PLANT - PROCESS EFFLUENT
Parameter Name: CARBON, DISSOLVED ORGANIC
Result Structure: MISA MONTHLY REPORTING
Param Reported As: AS CARBON
Frequency: MONTHLY
Sector: PETROLEUM REFINERIES
Component Type: MINIMUM

MISA Industrial Wastewater Discharge

Company Code: 0000130104
Control Point ID: 0800
Sample Date: 2015/12
Regulation: MISA COMPLIANCE
Value: 75284.2
Unit of Measure: M3/D
Control Point Name: PLANT - ONCE THROUGH COOLING WATER (OTCW)
Parameter Name: FLOW
Result Structure: MISA MONTHLY REPORTING
Param Reported As: NOT APPLICABLE
Frequency: MONTHLY
Sector: PETROLEUM REFINERIES
Component Type: AVERAGE

MISA Industrial Wastewater Discharge

Company Code: 0000130104
Control Point ID: 0800
Sample Date: 2015/12
Regulation: MISA COMPLIANCE
Value: 0.50136
Unit of Measure: KG/D
Control Point Name: PLANT - ONCE THROUGH COOLING WATER (OTCW)
Parameter Name: SULPHIDE, UNFILTERED REACTIVE
Result Structure: MISA MONTHLY REPORTING
Param Reported As: AS SULPHIDE
Frequency: MONTHLY
Sector: PETROLEUM REFINERIES
Component Type: MINIMUM

MISA Industrial Wastewater Discharge

Company Code: 0000130104
Control Point ID: 0800
Sample Date: 2015/01
Regulation: MISA COMPLIANCE
Result Structure: MISA MONTHLY REPORTING
Param Reported As: NOT APPLICABLE
Frequency: MONTHLY
Sector: PETROLEUM REFINERIES

Value: 0.013323 ***Component Type:*** MINIMUM
Unit of Measure: KG/D
Control Point Name: PLANT - ONCE THROUGH COOLING WATER (OTCW)
Parameter Name: BENZENE C6H6

MISA Industrial Wastewater Discharge

Company Code: 0000130104 ***Result Structure:*** MISA MONTHLY REPORTING
Control Point ID: 0800 ***Param Reported As:*** NOT APPLICABLE
Sample Date: 2015/01 ***Frequency:*** MONTHLY
Regulation: MISA COMPLIANCE ***Sector:*** PETROLEUM REFINERIES
Value: 4 ***Component Type:*** NUM. IN AVERAGE
Unit of Measure: M3/D
Control Point Name: PLANT - ONCE THROUGH COOLING WATER (OTCW)
Parameter Name: FLOW

MISA Industrial Wastewater Discharge

Company Code: 0000130104 ***Result Structure:*** MISA MONTHLY REPORTING
Control Point ID: 0800 ***Param Reported As:*** AS PHENOL
Sample Date: 2015/01 ***Frequency:*** MONTHLY
Regulation: MISA COMPLIANCE ***Sector:*** PETROLEUM REFINERIES
Value: 0.069389 ***Component Type:*** AVERAGE
Unit of Measure: KG/D
Control Point Name: PLANT - ONCE THROUGH COOLING WATER (OTCW)
Parameter Name: PHENOLICS, UNFILTERED REACTIVE

MISA Industrial Wastewater Discharge

Company Code: 0000130104 ***Result Structure:*** MISA MONTHLY REPORTING
Control Point ID: 0800 ***Param Reported As:*** NOT APPLICABLE
Sample Date: 2015/05 ***Frequency:*** MONTHLY
Regulation: MISA COMPLIANCE ***Sector:*** PETROLEUM REFINERIES
Value: 0.028912 ***Component Type:*** AVERAGE
Unit of Measure: KG/D
Control Point Name: PLANT - ONCE THROUGH COOLING WATER (OTCW)
Parameter Name: TOLUENE C7H8

MISA Industrial Wastewater Discharge

Company Code: 0000130104 ***Result Structure:*** MISA MONTHLY REPORTING
Control Point ID: 0800 ***Param Reported As:*** NOT APPLICABLE
Sample Date: 2015/06 ***Frequency:*** MONTHLY
Regulation: MISA COMPLIANCE ***Sector:*** PETROLEUM REFINERIES
Value: 78297.6 ***Component Type:*** MAXIMUM
Unit of Measure: M3/D
Control Point Name: PLANT - ONCE THROUGH COOLING WATER (OTCW)
Parameter Name: FLOW

MISA Industrial Wastewater Discharge

Company Code: 0000130104 ***Result Structure:*** MISA MONTHLY REPORTING
Control Point ID: 0800 ***Param Reported As:*** NOT APPLICABLE
Sample Date: 2015/06 ***Frequency:*** MONTHLY
Regulation: MISA COMPLIANCE ***Sector:*** PETROLEUM REFINERIES
Value: 4 ***Component Type:*** NUM. IN AVERAGE
Unit of Measure: M3/D
Control Point Name: PLANT - ONCE THROUGH COOLING WATER (OTCW)
Parameter Name: FLOW

MISA Industrial Wastewater Discharge

Company Code: 0000130104
Control Point ID: 0800
Sample Date: 2015/06
Regulation: MISA COMPLIANCE
Value: 0.071123
Unit of Measure: KG/D
Control Point Name: PLANT - ONCE THROUGH COOLING WATER (OTCW)
Parameter Name: PHENOLICS, UNFILTERED REACTIVE
Result Structure: MISA MONTHLY REPORTING
Param Reported As: AS PHENOL
Frequency: MONTHLY
Sector: PETROLEUM REFINERIES
Component Type: MINIMUM

MISA Industrial Wastewater Discharge

Company Code: 0000130104
Control Point ID: 0800
Sample Date: 2015/07
Regulation: MISA COMPLIANCE
Value: 0.078169
Unit of Measure: KG/D
Control Point Name: PLANT - ONCE THROUGH COOLING WATER (OTCW)
Parameter Name: PHENOLICS, UNFILTERED REACTIVE
Result Structure: MISA MONTHLY REPORTING
Param Reported As: AS PHENOL
Frequency: MONTHLY
Sector: PETROLEUM REFINERIES
Component Type: MAXIMUM

MISA Industrial Wastewater Discharge

Company Code: 0000130104
Control Point ID: 0800
Sample Date: 2015/07
Regulation: MISA COMPLIANCE
Value: 0.072108
Unit of Measure: KG/D
Control Point Name: PLANT - ONCE THROUGH COOLING WATER (OTCW)
Parameter Name: PHENOLICS, UNFILTERED REACTIVE
Result Structure: MISA MONTHLY REPORTING
Param Reported As: AS PHENOL
Frequency: MONTHLY
Sector: PETROLEUM REFINERIES
Component Type: MINIMUM

MISA Industrial Wastewater Discharge

Company Code: 0000130104
Control Point ID: 0800
Sample Date: 2015/07
Regulation: MISA COMPLIANCE
Value: 0.014422
Unit of Measure: KG/D
Control Point Name: PLANT - ONCE THROUGH COOLING WATER (OTCW)
Parameter Name: TOLUENE C7H8
Result Structure: MISA MONTHLY REPORTING
Param Reported As: NOT APPLICABLE
Frequency: MONTHLY
Sector: PETROLEUM REFINERIES
Component Type: MINIMUM

MISA Industrial Wastewater Discharge

Company Code: 0000130104
Control Point ID: 0800
Sample Date: 2015/08
Regulation: MISA COMPLIANCE
Value: 0.014517
Unit of Measure: KG/D
Control Point Name: PLANT - ONCE THROUGH COOLING WATER (OTCW)
Parameter Name: BENZENE C6H6
Result Structure: MISA MONTHLY REPORTING
Param Reported As: NOT APPLICABLE
Frequency: MONTHLY
Sector: PETROLEUM REFINERIES
Component Type: AVERAGE

MISA Industrial Wastewater Discharge

Company Code: 0000130104
Result Structure: MISA MONTHLY REPORTING

Control Point ID: 0700
Sample Date: 2015/09
Regulation: MISA COMPLIANCE
Value: 1.3866
Unit of Measure: KG/D
Control Point Name: PLANT - PROCESS EFFLUENT
Parameter Name: PHOSPHORUS,UNFILTERED TOTAL
Param Reported As: AS PHOSPHORUS
Frequency: MONTHLY
Sector: PETROLEUM REFINERIES
Component Type: AVERAGE

MISA Industrial Wastewater Discharge

Company Code: 0000130104
Control Point ID: 0800
Sample Date: 2015/08
Regulation: MISA COMPLIANCE
Value: 72585.2
Unit of Measure: M3/D
Control Point Name: PLANT - ONCE THROUGH COOLING WATER (OTCW)
Parameter Name: FLOW
Result Structure: MISA MONTHLY REPORTING
Param Reported As: NOT APPLICABLE
Frequency: MONTHLY
Sector: PETROLEUM REFINERIES
Component Type: AVERAGE

MISA Industrial Wastewater Discharge

Company Code: 0000130104
Control Point ID: 0800
Sample Date: 2015/08
Regulation: MISA COMPLIANCE
Value: 0.015099
Unit of Measure: KG/D
Control Point Name: PLANT - ONCE THROUGH COOLING WATER (OTCW)
Parameter Name: BENZENE C6H6
Result Structure: MISA MONTHLY REPORTING
Param Reported As: NOT APPLICABLE
Frequency: MONTHLY
Sector: PETROLEUM REFINERIES
Component Type: MAXIMUM

MISA Industrial Wastewater Discharge

Company Code: 0000130104
Control Point ID: 0800
Sample Date: 2015/03
Regulation: MISA COMPLIANCE
Value: 0.014771
Unit of Measure: KG/D
Control Point Name: PLANT - ONCE THROUGH COOLING WATER (OTCW)
Parameter Name: BENZENE C6H6
Result Structure: MISA MONTHLY REPORTING
Param Reported As: NOT APPLICABLE
Frequency: MONTHLY
Sector: PETROLEUM REFINERIES
Component Type: AVERAGE

MISA Industrial Wastewater Discharge

Company Code: 0000130104
Control Point ID: 0800
Sample Date: 2015/03
Regulation: MISA COMPLIANCE
Value: 73857.8
Unit of Measure: M3/D
Control Point Name: PLANT - ONCE THROUGH COOLING WATER (OTCW)
Parameter Name: FLOW
Result Structure: MISA MONTHLY REPORTING
Param Reported As: NOT APPLICABLE
Frequency: MONTHLY
Sector: PETROLEUM REFINERIES
Component Type: AVERAGE

MISA Industrial Wastewater Discharge

Company Code: 0000130104
Control Point ID: 0800
Sample Date: 2015/03
Regulation: MISA COMPLIANCE
Value: 76236.2
Unit of Measure: M3/D
Result Structure: MISA MONTHLY REPORTING
Param Reported As: NOT APPLICABLE
Frequency: MONTHLY
Sector: PETROLEUM REFINERIES
Component Type: MAXIMUM

Control Point Name: PLANT - ONCE THROUGH COOLING WATER (OTCW)
Parameter Name: FLOW

MISA Industrial Wastewater Discharge

Company Code: 0000130104
Control Point ID: 0800
Sample Date: 2015/02
Regulation: MISA COMPLIANCE
Value: 0.069637
Unit of Measure: KG/D
Result Structure: MISA MONTHLY REPORTING
Param Reported As: AS PHENOL
Frequency: MONTHLY
Sector: PETROLEUM REFINERIES
Component Type: MAXIMUM
Control Point Name: PLANT - ONCE THROUGH COOLING WATER (OTCW)
Parameter Name: PHENOLICS, UNFILTERED REACTIVE

MISA Industrial Wastewater Discharge

Company Code: 0000130104
Control Point ID: 0800
Sample Date: 2015/08
Regulation: MISA COMPLIANCE
Value: 0.52844
Unit of Measure: KG/D
Result Structure: MISA MONTHLY REPORTING
Param Reported As: AS SULPHIDE
Frequency: MONTHLY
Sector: PETROLEUM REFINERIES
Component Type: MAXIMUM
Control Point Name: PLANT - ONCE THROUGH COOLING WATER (OTCW)
Parameter Name: SULPHIDE, UNFILTERED REACTIVE

MISA Industrial Wastewater Discharge

Company Code: 0000130104
Control Point ID: 0800
Sample Date: 2015/09
Regulation: MISA COMPLIANCE
Value: 0.01424
Unit of Measure: KG/D
Result Structure: MISA MONTHLY REPORTING
Param Reported As: NOT APPLICABLE
Frequency: MONTHLY
Sector: PETROLEUM REFINERIES
Component Type: AVERAGE
Control Point Name: PLANT - ONCE THROUGH COOLING WATER (OTCW)
Parameter Name: BENZENE C6H6

MISA Industrial Wastewater Discharge

Company Code: 0000130104
Control Point ID: 0800
Sample Date: 2015/09
Regulation: MISA COMPLIANCE
Value: 0.014979
Unit of Measure: KG/D
Result Structure: MISA MONTHLY REPORTING
Param Reported As: NOT APPLICABLE
Frequency: MONTHLY
Sector: PETROLEUM REFINERIES
Component Type: MAXIMUM
Control Point Name: PLANT - ONCE THROUGH COOLING WATER (OTCW)
Parameter Name: BENZENE C6H6

MISA Industrial Wastewater Discharge

Company Code: 0000130104
Control Point ID: 0800
Sample Date: 2015/09
Regulation: MISA COMPLIANCE
Value: 0.071201
Unit of Measure: KG/D
Result Structure: MISA MONTHLY REPORTING
Param Reported As: AS PHENOL
Frequency: MONTHLY
Sector: PETROLEUM REFINERIES
Component Type: AVERAGE
Control Point Name: PLANT - ONCE THROUGH COOLING WATER (OTCW)
Parameter Name: PHENOLICS, UNFILTERED REACTIVE

MISA Industrial Wastewater

Discharge

Company Code:	0000130104	***Result Structure:***	MISA MONTHLY REPORTING
Control Point ID:	0800	***Param Reported As:***	AS SULPHIDE
Sample Date:	2015/11	***Frequency:***	MONTHLY
Regulation:	MISA COMPLIANCE	***Sector:***	PETROLEUM REFINERIES
Value:	0.52882	***Component Type:***	MAXIMUM
Unit of Measure:	KG/D		
Control Point Name:	PLANT - ONCE THROUGH COOLING WATER (OTCW)		
Parameter Name:	SULPHIDE, UNFILTERED REACTIVE		

MISA Industrial Wastewater Discharge

Company Code:	0000130104	***Result Structure:***	MISA MONTHLY REPORTING
Control Point ID:	0800	***Param Reported As:***	NOT APPLICABLE
Sample Date:	2015/11	***Frequency:***	MONTHLY
Regulation:	MISA COMPLIANCE	***Sector:***	PETROLEUM REFINERIES
Value:	0.014985	***Component Type:***	MINIMUM
Unit of Measure:	KG/D		
Control Point Name:	PLANT - ONCE THROUGH COOLING WATER (OTCW)		
Parameter Name:	TOLUENE C7H8		

MISA Industrial Wastewater Discharge

Company Code:	0000130104	***Result Structure:***	MISA MONTHLY REPORTING
Control Point ID:	0800	***Param Reported As:***	AS PHENOL
Sample Date:	2015/08	***Frequency:***	MONTHLY
Regulation:	MISA COMPLIANCE	***Sector:***	PETROLEUM REFINERIES
Value:	0.072585	***Component Type:***	AVERAGE
Unit of Measure:	KG/D		
Control Point Name:	PLANT - ONCE THROUGH COOLING WATER (OTCW)		
Parameter Name:	PHENOLICS, UNFILTERED REACTIVE		

MISA Industrial Wastewater Discharge

Company Code:	0000130104	***Result Structure:***	MISA MONTHLY REPORTING
Control Point ID:	0700	***Param Reported As:***	AS NITROGEN
Sample Date:	2015/05	***Frequency:***	MONTHLY
Regulation:	MISA COMPLIANCE	***Sector:***	PETROLEUM REFINERIES
Value:	0	***Component Type:***	MINIMUM
Unit of Measure:	KG/D		
Control Point Name:	PLANT - PROCESS EFFLUENT		
Parameter Name:	AMMONIUM+AMMONIA, TOTAL FILTER.REAC		

MISA Industrial Wastewater Discharge

Company Code:	0000130104	***Result Structure:***	MISA MONTHLY REPORTING
Control Point ID:	0700	***Param Reported As:***	NOT APPLICABLE
Sample Date:	2015/05	***Frequency:***	MONTHLY
Regulation:	MISA COMPLIANCE	***Sector:***	PETROLEUM REFINERIES
Value:	7328.7	***Component Type:***	AVERAGE
Unit of Measure:	M3/D		
Control Point Name:	PLANT - PROCESS EFFLUENT		
Parameter Name:	FLOW		

MISA Industrial Wastewater Discharge

Company Code:	0000130104	***Result Structure:***	MISA MONTHLY REPORTING
Control Point ID:	0700	***Param Reported As:***	NOT APPLICABLE
Sample Date:	2015/05	***Frequency:***	MONTHLY

Regulation: MISA COMPLIANCE
Value: 31
Unit of Measure: M3/D
Control Point Name: PLANT - PROCESS EFFLUENT
Parameter Name: FLOW
Sector: PETROLEUM REFINERIES
Component Type: NUM. IN AVERAGE

MISA Industrial Wastewater Discharge

Company Code: 0000130104
Control Point ID: 0700
Sample Date: 2015/05
Regulation: MISA COMPLIANCE
Value: 31
Unit of Measure: KG/D
Control Point Name: PLANT - PROCESS EFFLUENT
Parameter Name: PHENOLICS, UNFILTERED REACTIVE
Result Structure: MISA MONTHLY REPORTING
Param Reported As: AS PHENOL
Frequency: MONTHLY
Sector: PETROLEUM REFINERIES
Component Type: NUM. IN AVERAGE

MISA Industrial Wastewater Discharge

Company Code: 0000130104
Control Point ID: 0800
Sample Date: 2015/10
Regulation: MISA COMPLIANCE
Value: 0.013671
Unit of Measure: KG/D
Control Point Name: PLANT - ONCE THROUGH COOLING WATER (OTCW)
Parameter Name: TOLUENE C7H8
Result Structure: MISA MONTHLY REPORTING
Param Reported As: NOT APPLICABLE
Frequency: MONTHLY
Sector: PETROLEUM REFINERIES
Component Type: MINIMUM

MISA Industrial Wastewater Discharge

Company Code: 0000130104
Control Point ID: 0800
Sample Date: 2015/10
Regulation: MISA COMPLIANCE
Value: 4
Unit of Measure: KG/D
Control Point Name: PLANT - ONCE THROUGH COOLING WATER (OTCW)
Parameter Name: TOLUENE C7H8
Result Structure: MISA MONTHLY REPORTING
Param Reported As: NOT APPLICABLE
Frequency: MONTHLY
Sector: PETROLEUM REFINERIES
Component Type: NUM. IN AVERAGE

MISA Industrial Wastewater Discharge

Company Code: 0000130104
Control Point ID: 0700
Sample Date: 2015/09
Regulation: MISA COMPLIANCE
Value: 5.7661
Unit of Measure: KG/D
Control Point Name: PLANT - PROCESS EFFLUENT
Parameter Name: RESIDUE,PART LOSS ON IGNIT.
Result Structure: MISA MONTHLY REPORTING
Param Reported As: NOT APPLICABLE
Frequency: MONTHLY
Sector: PETROLEUM REFINERIES
Component Type: AVERAGE

MISA Industrial Wastewater Discharge

Company Code: 0000130104
Control Point ID: 0700
Sample Date: 2015/09
Regulation: MISA COMPLIANCE
Value: 3.3575
Unit of Measure: KG/D
Control Point Name: PLANT - PROCESS EFFLUENT
Parameter Name: SOLVENT EXTRACTABLES
Result Structure: MISA MONTHLY REPORTING
Param Reported As: NOT APPLICABLE
Frequency: MONTHLY
Sector: PETROLEUM REFINERIES
Component Type: MAXIMUM

MISA Industrial Wastewater Discharge

Company Code: 0000130104
Control Point ID: 0700
Sample Date: 2015/09
Regulation: MISA COMPLIANCE
Value: 5
Unit of Measure: KG/D
Control Point Name: PLANT - PROCESS EFFLUENT
Parameter Name: SOLVENT EXTRACTABLES
Result Structure: MISA MONTHLY REPORTING
Param Reported As: NOT APPLICABLE
Frequency: MONTHLY
Sector: PETROLEUM REFINERIES
Component Type: NUM. IN AVERAGE

MISA Industrial Wastewater Discharge

Company Code: 0000130104
Control Point ID: 0700
Sample Date: 2015/01
Regulation: MISA COMPLIANCE
Value: 13.66
Unit of Measure: KG/D
Control Point Name: PLANT - PROCESS EFFLUENT
Parameter Name: CARBON, DISSOLVED ORGANIC
Result Structure: MISA MONTHLY REPORTING
Param Reported As: AS CARBON
Frequency: MONTHLY
Sector: PETROLEUM REFINERIES
Component Type: MINIMUM

MISA Industrial Wastewater Discharge

Company Code: 0000130104
Control Point ID: 0700
Sample Date: 2015/01
Regulation: MISA COMPLIANCE
Value: 0.004343
Unit of Measure: KG/D
Control Point Name: PLANT - PROCESS EFFLUENT
Parameter Name: PHENOLICS, UNFILTERED REACTIVE
Result Structure: MISA MONTHLY REPORTING
Param Reported As: AS PHENOL
Frequency: MONTHLY
Sector: PETROLEUM REFINERIES
Component Type: MINIMUM

MISA Industrial Wastewater Discharge

Company Code: 0000130104
Control Point ID: 0700
Sample Date: 2015/12
Regulation: MISA COMPLIANCE
Value: 14.581
Unit of Measure: KG/D
Control Point Name: PLANT - PROCESS EFFLUENT
Parameter Name: CARBON, DISSOLVED ORGANIC
Result Structure: MISA MONTHLY REPORTING
Param Reported As: AS CARBON
Frequency: MONTHLY
Sector: PETROLEUM REFINERIES
Component Type: MINIMUM

MISA Industrial Wastewater Discharge

Company Code: 0000130104
Control Point ID: 0700
Sample Date: 2015/12
Regulation: MISA COMPLIANCE
Value: 31
Unit of Measure: M3/D
Control Point Name: PLANT - PROCESS EFFLUENT
Parameter Name: FLOW
Result Structure: MISA MONTHLY REPORTING
Param Reported As: NOT APPLICABLE
Frequency: MONTHLY
Sector: PETROLEUM REFINERIES
Component Type: NUM. IN AVERAGE

MISA Industrial Wastewater Discharge

Company Code: 0000130104
Control Point ID: 0700
Sample Date: 2015/01
Regulation: MISA COMPLIANCE
Value: 0
Unit of Measure: KG/D
Control Point Name: PLANT - PROCESS EFFLUENT
Parameter Name: AMMONIUM+AMMONIA, TOTAL FILTER.REAC
Result Structure: MISA MONTHLY REPORTING
Param Reported As: AS NITROGEN
Frequency: MONTHLY
Sector: PETROLEUM REFINERIES
Component Type: AVERAGE

MISA Industrial Wastewater Discharge

Company Code: 0000130104
Control Point ID: 0700
Sample Date: 2015/06
Regulation: MISA COMPLIANCE
Value: 0.0066682
Unit of Measure: KG/D
Control Point Name: PLANT - PROCESS EFFLUENT
Parameter Name: PHENOLICS, UNFILTERED REACTIVE
Result Structure: MISA MONTHLY REPORTING
Param Reported As: AS PHENOL
Frequency: MONTHLY
Sector: PETROLEUM REFINERIES
Component Type: AVERAGE

MISA Industrial Wastewater Discharge

Company Code: 0000130104
Control Point ID: 0700
Sample Date: 2015/10
Regulation: MISA COMPLIANCE
Value: 4
Unit of Measure: KG/D
Control Point Name: PLANT - PROCESS EFFLUENT
Parameter Name: PHOSPHORUS,UNFILTERED TOTAL
Result Structure: MISA MONTHLY REPORTING
Param Reported As: AS PHOSPHORUS
Frequency: MONTHLY
Sector: PETROLEUM REFINERIES
Component Type: NUM. IN AVERAGE

MISA Industrial Wastewater Discharge

Company Code: 0000130104
Control Point ID: 0700
Sample Date: 2015/10
Regulation: MISA COMPLIANCE
Value: 4
Unit of Measure: KG/D
Control Point Name: PLANT - PROCESS EFFLUENT
Parameter Name: RESIDUE, PARTICULATE
Result Structure: MISA MONTHLY REPORTING
Param Reported As: NOT APPLICABLE
Frequency: MONTHLY
Sector: PETROLEUM REFINERIES
Component Type: NUM. IN AVERAGE

MISA Industrial Wastewater Discharge

Company Code: 0000130104
Control Point ID: 0700
Sample Date: 2015/11
Regulation: MISA COMPLIANCE
Value: 26.952
Unit of Measure: KG/D
Control Point Name: PLANT - PROCESS EFFLUENT
Parameter Name: AMMONIUM+AMMONIA, TOTAL FILTER.REAC
Result Structure: MISA MONTHLY REPORTING
Param Reported As: AS NITROGEN
Frequency: MONTHLY
Sector: PETROLEUM REFINERIES
Component Type: MAXIMUM

MISA Industrial Wastewater Discharge

Company Code: 0000130104
Control Point ID: 0700
Sample Date: 2015/01
Regulation: MISA COMPLIANCE
Value: 1.7867
Result Structure: MISA MONTHLY REPORTING
Param Reported As: AS PHOSPHORUS
Frequency: MONTHLY
Sector: PETROLEUM REFINERIES
Component Type: AVERAGE

Unit of Measure: KG/D
Control Point Name: PLANT - PROCESS EFFLUENT
Parameter Name: PHOSPHORUS,UNFILTERED TOTAL

MISA Industrial Wastewater Discharge

Company Code: 0000130104
Control Point ID: 0700
Sample Date: 2015/01
Regulation: MISA COMPLIANCE
Value: 31
Unit of Measure: KG/D
Control Point Name: PLANT - PROCESS EFFLUENT
Parameter Name: RESIDUE,PART LOSS ON IGNIT.
Result Structure: MISA MONTHLY REPORTING
Param Reported As: NOT APPLICABLE
Frequency: MONTHLY
Sector: PETROLEUM REFINERIES
Component Type: NUM. IN AVERAGE

MISA Industrial Wastewater Discharge

Company Code: 0000130104
Control Point ID: 0800
Sample Date: 2015/04
Regulation: MISA COMPLIANCE
Value: 0.5252
Unit of Measure: KG/D
Control Point Name: PLANT - ONCE THROUGH COOLING WATER (OTCW)
Parameter Name: SULPHIDE, UNFILTERED REACTIVE
Result Structure: MISA MONTHLY REPORTING
Param Reported As: AS SULPHIDE
Frequency: MONTHLY
Sector: PETROLEUM REFINERIES
Component Type: MAXIMUM

MISA Industrial Wastewater Discharge

Company Code: 0000130104
Control Point ID: 0800
Sample Date: 2015/04
Regulation: MISA COMPLIANCE
Value: 0.014475
Unit of Measure: KG/D
Control Point Name: PLANT - ONCE THROUGH COOLING WATER (OTCW)
Parameter Name: TOLUENE C7H8
Result Structure: MISA MONTHLY REPORTING
Param Reported As: NOT APPLICABLE
Frequency: MONTHLY
Sector: PETROLEUM REFINERIES
Component Type: MINIMUM

MISA Industrial Wastewater Discharge

Company Code: 0000130104
Control Point ID: 0800
Sample Date: 2015/04
Regulation: MISA COMPLIANCE
Value: 5
Unit of Measure: KG/D
Control Point Name: PLANT - ONCE THROUGH COOLING WATER (OTCW)
Parameter Name: TOLUENE C7H8
Result Structure: MISA MONTHLY REPORTING
Param Reported As: NOT APPLICABLE
Frequency: MONTHLY
Sector: PETROLEUM REFINERIES
Component Type: NUM. IN AVERAGE

MISA Industrial Wastewater Discharge

Company Code: 0000130104
Control Point ID: 0700
Sample Date: 2015/11
Regulation: MISA COMPLIANCE
Value: 0.009212
Unit of Measure: KG/D
Control Point Name: PLANT - PROCESS EFFLUENT
Parameter Name: PHENOLICS, UNFILTERED REACTIVE
Result Structure: MISA MONTHLY REPORTING
Param Reported As: AS PHENOL
Frequency: MONTHLY
Sector: PETROLEUM REFINERIES
Component Type: MAXIMUM

MISA Industrial Wastewater Discharge

Company Code: 0000130104
Control Point ID: 0700
Sample Date: 2015/11
Regulation: MISA COMPLIANCE
Value: 0.002526
Unit of Measure: KG/D
Control Point Name: PLANT - PROCESS EFFLUENT
Parameter Name: PHENOLICS, UNFILTERED REACTIVE
Result Structure: MISA MONTHLY REPORTING
Param Reported As: AS PHENOL
Frequency: MONTHLY
Sector: PETROLEUM REFINERIES
Component Type: MINIMUM

MISA Industrial Wastewater Discharge

Company Code: 0000130104
Control Point ID: 0700
Sample Date: 2015/06
Regulation: MISA COMPLIANCE
Value: 4
Unit of Measure: KG/D
Control Point Name: PLANT - PROCESS EFFLUENT
Parameter Name: SOLVENT EXTRACTABLES
Result Structure: MISA MONTHLY REPORTING
Param Reported As: NOT APPLICABLE
Frequency: MONTHLY
Sector: PETROLEUM REFINERIES
Component Type: NUM. IN AVERAGE

MISA Industrial Wastewater Discharge

Company Code: 0000130104
Control Point ID: 0800
Sample Date: 2015/12
Regulation: MISA COMPLIANCE
Value: 0.01558
Unit of Measure: KG/D
Control Point Name: PLANT - ONCE THROUGH COOLING WATER (OTCW)
Parameter Name: TOLUENE C7H8
Result Structure: MISA MONTHLY REPORTING
Param Reported As: NOT APPLICABLE
Frequency: MONTHLY
Sector: PETROLEUM REFINERIES
Component Type: MAXIMUM

MISA Industrial Wastewater Discharge

Company Code: 0000130104
Control Point ID: 0700
Sample Date: 2015/03
Regulation: MISA COMPLIANCE
Value: 5406
Unit of Measure: M3/D
Control Point Name: PLANT - PROCESS EFFLUENT
Parameter Name: FLOW
Result Structure: MISA MONTHLY REPORTING
Param Reported As: NOT APPLICABLE
Frequency: MONTHLY
Sector: PETROLEUM REFINERIES
Component Type: MINIMUM

MISA Industrial Wastewater Discharge

Company Code: 0000130104
Control Point ID: 0700
Sample Date: 2015/03
Regulation: MISA COMPLIANCE
Value: 4
Unit of Measure: KG/D
Control Point Name: PLANT - PROCESS EFFLUENT
Parameter Name: RESIDUE, PARTICULATE
Result Structure: MISA MONTHLY REPORTING
Param Reported As: NOT APPLICABLE
Frequency: MONTHLY
Sector: PETROLEUM REFINERIES
Component Type: NUM. IN AVERAGE

MISA Industrial Wastewater Discharge

Company Code: 0000130104
Control Point ID: 0700
Result Structure: MISA MONTHLY REPORTING
Param Reported As: NOT APPLICABLE

Sample Date: 2015/08
Regulation: MISA COMPLIANCE
Value: 31
Unit of Measure: M3/D
Control Point Name: PLANT - PROCESS EFFLUENT
Parameter Name: FLOW
Frequency: MONTHLY
Sector: PETROLEUM REFINERIES
Component Type: NUM. IN AVERAGE

MISA Industrial Wastewater Discharge

Company Code: 0000130104
Control Point ID: 0700
Sample Date: 2015/08
Regulation: MISA COMPLIANCE
Value: 4
Unit of Measure: KG/D
Control Point Name: PLANT - PROCESS EFFLUENT
Parameter Name: PHOSPHORUS,UNFILTERED TOTAL
Result Structure: MISA MONTHLY REPORTING
Param Reported As: AS PHOSPHORUS
Frequency: MONTHLY
Sector: PETROLEUM REFINERIES
Component Type: NUM. IN AVERAGE

MISA Industrial Wastewater Discharge

Company Code: 0000130104
Control Point ID: 0700
Sample Date: 2015/03
Regulation: MISA COMPLIANCE
Value: 31
Unit of Measure: KG/D
Control Point Name: PLANT - PROCESS EFFLUENT
Parameter Name: RESIDUE,PART LOSS ON IGNIT.
Result Structure: MISA MONTHLY REPORTING
Param Reported As: NOT APPLICABLE
Frequency: MONTHLY
Sector: PETROLEUM REFINERIES
Component Type: NUM. IN AVERAGE

MISA Industrial Wastewater Discharge

Company Code: 0000130104
Control Point ID: 0800
Sample Date: 2015/03
Regulation: MISA COMPLIANCE
Value: 0.53366
Unit of Measure: KG/D
Control Point Name: PLANT - ONCE THROUGH COOLING WATER (OTCW)
Parameter Name: SULPHIDE, UNFILTERED REACTIVE
Result Structure: MISA MONTHLY REPORTING
Param Reported As: AS SULPHIDE
Frequency: MONTHLY
Sector: PETROLEUM REFINERIES
Component Type: MAXIMUM

MISA Industrial Wastewater Discharge

Company Code: 0000130104
Control Point ID: 0800
Sample Date: 2015/03
Regulation: MISA COMPLIANCE
Value: 0.014481
Unit of Measure: KG/D
Control Point Name: PLANT - ONCE THROUGH COOLING WATER (OTCW)
Parameter Name: TOLUENE C7H8
Result Structure: MISA MONTHLY REPORTING
Param Reported As: NOT APPLICABLE
Frequency: MONTHLY
Sector: PETROLEUM REFINERIES
Component Type: MINIMUM

MISA Industrial Wastewater Discharge

Company Code: 0000130104
Control Point ID: 0800
Sample Date: 2015/03
Regulation: MISA COMPLIANCE
Value: 0.076236
Unit of Measure: KG/D
Control Point Name: PLANT - ONCE THROUGH COOLING WATER (OTCW)
Result Structure: MISA MONTHLY REPORTING
Param Reported As: AS PHENOL
Frequency: MONTHLY
Sector: PETROLEUM REFINERIES
Component Type: MAXIMUM

Parameter Name: PHENOLICS, UNFILTERED REACTIVE

MISA Industrial Wastewater Discharge

Company Code: 0000130104
Control Point ID: 0700
Sample Date: 2015/04
Regulation: MISA COMPLIANCE
Value: 25.34
Unit of Measure: KG/D
Control Point Name: PLANT - PROCESS EFFLUENT
Parameter Name: CARBON, DISSOLVED ORGANIC
Result Structure: MISA MONTHLY REPORTING
Param Reported As: AS CARBON
Frequency: MONTHLY
Sector: PETROLEUM REFINERIES
Component Type: AVERAGE

MISA Industrial Wastewater Discharge

Company Code: 0000130104
Control Point ID: 0700
Sample Date: 2015/04
Regulation: MISA COMPLIANCE
Value: 0.0075507
Unit of Measure: KG/D
Control Point Name: PLANT - PROCESS EFFLUENT
Parameter Name: PHENOLICS, UNFILTERED REACTIVE
Result Structure: MISA MONTHLY REPORTING
Param Reported As: AS PHENOL
Frequency: MONTHLY
Sector: PETROLEUM REFINERIES
Component Type: AVERAGE

MISA Industrial Wastewater Discharge

Company Code: 0000130104
Control Point ID: 0700
Sample Date: 2015/08
Regulation: MISA COMPLIANCE
Value: 3.9064
Unit of Measure: KG/D
Control Point Name: PLANT - PROCESS EFFLUENT
Parameter Name: SOLVENT EXTRACTABLES
Result Structure: MISA MONTHLY REPORTING
Param Reported As: NOT APPLICABLE
Frequency: MONTHLY
Sector: PETROLEUM REFINERIES
Component Type: AVERAGE

MISA Industrial Wastewater Discharge

Company Code: 0000130104
Control Point ID: 0700
Sample Date: 2015/09
Regulation: MISA COMPLIANCE
Value: 19.712
Unit of Measure: KG/D
Control Point Name: PLANT - PROCESS EFFLUENT
Parameter Name: CARBON, DISSOLVED ORGANIC
Result Structure: MISA MONTHLY REPORTING
Param Reported As: AS CARBON
Frequency: MONTHLY
Sector: PETROLEUM REFINERIES
Component Type: AVERAGE

MISA Industrial Wastewater Discharge

Company Code: 0000130104
Control Point ID: 0700
Sample Date: 2015/08
Regulation: MISA COMPLIANCE
Value: 9.013
Unit of Measure: KG/D
Control Point Name: PLANT - PROCESS EFFLUENT
Parameter Name: RESIDUE,PART LOSS ON IGNIT.
Result Structure: MISA MONTHLY REPORTING
Param Reported As: NOT APPLICABLE
Frequency: MONTHLY
Sector: PETROLEUM REFINERIES
Component Type: AVERAGE

MISA Industrial Wastewater Discharge

Company Code: 0000130104
Control Point ID: 0700
Sample Date: 2015/04
Regulation: MISA COMPLIANCE
Value: 3.0015
Unit of Measure: KG/D
Control Point Name: PLANT - PROCESS EFFLUENT
Parameter Name: SOLVENT EXTRACTABLES
Result Structure: MISA MONTHLY REPORTING
Param Reported As: NOT APPLICABLE
Frequency: MONTHLY
Sector: PETROLEUM REFINERIES
Component Type: MINIMUM

MISA Industrial Wastewater Discharge

Company Code: 0000130104
Control Point ID: 0700
Sample Date: 2015/04
Regulation: MISA COMPLIANCE
Value: 5
Unit of Measure: KG/D
Control Point Name: PLANT - PROCESS EFFLUENT
Parameter Name: SOLVENT EXTRACTABLES
Result Structure: MISA MONTHLY REPORTING
Param Reported As: NOT APPLICABLE
Frequency: MONTHLY
Sector: PETROLEUM REFINERIES
Component Type: NUM. IN AVERAGE

MISA Industrial Wastewater Discharge

Company Code: 0000130104
Control Point ID: 0700
Sample Date: 2015/04
Regulation: MISA COMPLIANCE
Value: 0.058674
Unit of Measure: KG/D
Control Point Name: PLANT - PROCESS EFFLUENT
Parameter Name: SULPHIDE, UNFILTERED REACTIVE
Result Structure: MISA MONTHLY REPORTING
Param Reported As: AS SULPHIDE
Frequency: MONTHLY
Sector: PETROLEUM REFINERIES
Component Type: MAXIMUM

MISA Industrial Wastewater Discharge

Company Code: 0000130104
Control Point ID: 0800
Sample Date: 2015/05
Regulation: MISA COMPLIANCE
Value: 0.46331
Unit of Measure: KG/D
Control Point Name: PLANT - ONCE THROUGH COOLING WATER (OTCW)
Parameter Name: SULPHIDE, UNFILTERED REACTIVE
Result Structure: MISA MONTHLY REPORTING
Param Reported As: AS SULPHIDE
Frequency: MONTHLY
Sector: PETROLEUM REFINERIES
Component Type: MINIMUM

MISA Industrial Wastewater Discharge

Company Code: 0000130104
Control Point ID: 0700
Sample Date: 2015/10
Regulation: MISA COMPLIANCE
Value: 17.358
Unit of Measure: KG/D
Control Point Name: PLANT - PROCESS EFFLUENT
Parameter Name: CARBON, DISSOLVED ORGANIC
Result Structure: MISA MONTHLY REPORTING
Param Reported As: AS CARBON
Frequency: MONTHLY
Sector: PETROLEUM REFINERIES
Component Type: AVERAGE

MISA Industrial Wastewater Discharge

Company Code: 0000130104
Control Point ID: 0700
Sample Date: 2015/10
Regulation: MISA COMPLIANCE
Result Structure: MISA MONTHLY REPORTING
Param Reported As: AS CARBON
Frequency: MONTHLY
Sector: PETROLEUM REFINERIES

Value: 4 ***Component Type:*** NUM. IN AVERAGE
Unit of Measure: KG/D
Control Point Name: PLANT - PROCESS EFFLUENT
Parameter Name: CARBON, DISSOLVED ORGANIC

MISA Industrial Wastewater Discharge

Company Code: 0000130104 ***Result Structure:*** MISA MONTHLY REPORTING
Control Point ID: 0700 ***Param Reported As:*** NOT APPLICABLE
Sample Date: 2015/10 ***Frequency:*** MONTHLY
Regulation: MISA COMPLIANCE ***Sector:*** PETROLEUM REFINERIES
Value: 4069 ***Component Type:*** MINIMUM
Unit of Measure: M3/D
Control Point Name: PLANT - PROCESS EFFLUENT
Parameter Name: FLOW

MISA Industrial Wastewater Discharge

Company Code: 0000130104 ***Result Structure:*** MISA MONTHLY REPORTING
Control Point ID: 0700 ***Param Reported As:*** NOT APPLICABLE
Sample Date: 2015/05 ***Frequency:*** MONTHLY
Regulation: MISA COMPLIANCE ***Sector:*** PETROLEUM REFINERIES
Value: 4.402 ***Component Type:*** MINIMUM
Unit of Measure: KG/D
Control Point Name: PLANT - PROCESS EFFLUENT
Parameter Name: RESIDUE,PART LOSS ON IGNIT.

MISA Industrial Wastewater Discharge

Company Code: 0000130104 ***Result Structure:*** MISA MONTHLY REPORTING
Control Point ID: 0700 ***Param Reported As:*** AS SULPHIDE
Sample Date: 2015/12 ***Frequency:*** MONTHLY
Regulation: MISA COMPLIANCE ***Sector:*** PETROLEUM REFINERIES
Value: 0.03339 ***Component Type:*** MINIMUM
Unit of Measure: KG/D
Control Point Name: PLANT - PROCESS EFFLUENT
Parameter Name: SULPHIDE, UNFILTERED REACTIVE

MISA Industrial Wastewater Discharge

Company Code: 0000130104 ***Result Structure:*** MISA MONTHLY REPORTING
Control Point ID: 0800 ***Param Reported As:*** NOT APPLICABLE
Sample Date: 2015/01 ***Frequency:*** MONTHLY
Regulation: MISA COMPLIANCE ***Sector:*** PETROLEUM REFINERIES
Value: 0.013878 ***Component Type:*** AVERAGE
Unit of Measure: KG/D
Control Point Name: PLANT - ONCE THROUGH COOLING WATER (OTCW)
Parameter Name: BENZENE C6H6

MISA Industrial Wastewater Discharge

Company Code: 0000130104 ***Result Structure:*** MISA MONTHLY REPORTING
Control Point ID: 0700 ***Param Reported As:*** AS SULPHIDE
Sample Date: 2015/05 ***Frequency:*** MONTHLY
Regulation: MISA COMPLIANCE ***Sector:*** PETROLEUM REFINERIES
Value: 0.035042 ***Component Type:*** MINIMUM
Unit of Measure: KG/D
Control Point Name: PLANT - PROCESS EFFLUENT
Parameter Name: SULPHIDE, UNFILTERED REACTIVE

MISA Industrial Wastewater Discharge

Company Code: 0000130104
Control Point ID: 0700
Sample Date: 2015/06
Regulation: MISA COMPLIANCE
Value: 30.074
Unit of Measure: KG/D
Control Point Name: PLANT - PROCESS EFFLUENT
Parameter Name: CARBON, DISSOLVED ORGANIC

Result Structure: MISA MONTHLY REPORTING
Param Reported As: AS CARBON
Frequency: MONTHLY
Sector: PETROLEUM REFINERIES
Component Type: MAXIMUM

MISA Industrial Wastewater Discharge

Company Code: 0000130104
Control Point ID: 0700
Sample Date: 2015/06
Regulation: MISA COMPLIANCE
Value: 4
Unit of Measure: KG/D
Control Point Name: PLANT - PROCESS EFFLUENT
Parameter Name: CARBON, DISSOLVED ORGANIC

Result Structure: MISA MONTHLY REPORTING
Param Reported As: AS CARBON
Frequency: MONTHLY
Sector: PETROLEUM REFINERIES
Component Type: NUM. IN AVERAGE

MISA Industrial Wastewater Discharge

Company Code: 0000130104
Control Point ID: 0700
Sample Date: 2015/06
Regulation: MISA COMPLIANCE
Value: 7.212
Unit of Measure: KG/D
Control Point Name: PLANT - PROCESS EFFLUENT
Parameter Name: RESIDUE, PARTICULATE

Result Structure: MISA MONTHLY REPORTING
Param Reported As: NOT APPLICABLE
Frequency: MONTHLY
Sector: PETROLEUM REFINERIES
Component Type: MAXIMUM

MISA Industrial Wastewater Discharge

Company Code: 0000130104
Control Point ID: 0700
Sample Date: 2015/06
Regulation: MISA COMPLIANCE
Value: 6.134
Unit of Measure: KG/D
Control Point Name: PLANT - PROCESS EFFLUENT
Parameter Name: RESIDUE, PARTICULATE

Result Structure: MISA MONTHLY REPORTING
Param Reported As: NOT APPLICABLE
Frequency: MONTHLY
Sector: PETROLEUM REFINERIES
Component Type: MINIMUM

MISA Industrial Wastewater Discharge

Company Code: 0000130104
Control Point ID: 0700
Sample Date: 2015/06
Regulation: MISA COMPLIANCE
Value: 4
Unit of Measure: KG/D
Control Point Name: PLANT - PROCESS EFFLUENT
Parameter Name: RESIDUE, PARTICULATE

Result Structure: MISA MONTHLY REPORTING
Param Reported As: NOT APPLICABLE
Frequency: MONTHLY
Sector: PETROLEUM REFINERIES
Component Type: NUM. IN AVERAGE

MISA Industrial Wastewater Discharge

Company Code: 0000130104

Result Structure: MISA MONTHLY REPORTING

Control Point ID: 0700
Sample Date: 2015/02
Regulation: MISA COMPLIANCE
Value: 34.516
Unit of Measure: KG/D
Control Point Name: PLANT - PROCESS EFFLUENT
Parameter Name: CARBON, DISSOLVED ORGANIC
Param Reported As: AS CARBON
Frequency: MONTHLY
Sector: PETROLEUM REFINERIES
Component Type: AVERAGE

MISA Industrial Wastewater Discharge

Company Code: 0000130104
Control Point ID: 0700
Sample Date: 2015/02
Regulation: MISA COMPLIANCE
Value: 28
Unit of Measure: M3/D
Control Point Name: PLANT - PROCESS EFFLUENT
Parameter Name: FLOW
Result Structure: MISA MONTHLY REPORTING
Param Reported As: NOT APPLICABLE
Frequency: MONTHLY
Sector: PETROLEUM REFINERIES
Component Type: NUM. IN AVERAGE

MISA Industrial Wastewater Discharge

Company Code: 0000130104
Control Point ID: 0800
Sample Date: 2015/04
Regulation: MISA COMPLIANCE
Value: 73521.4
Unit of Measure: M3/D
Control Point Name: PLANT - ONCE THROUGH COOLING WATER (OTCW)
Parameter Name: FLOW
Result Structure: MISA MONTHLY REPORTING
Param Reported As: NOT APPLICABLE
Frequency: MONTHLY
Sector: PETROLEUM REFINERIES
Component Type: AVERAGE

MISA Industrial Wastewater Discharge

Company Code: 0000130104
Control Point ID: 0700
Sample Date: 2015/07
Regulation: MISA COMPLIANCE
Value: 6724.4
Unit of Measure: M3/D
Control Point Name: PLANT - PROCESS EFFLUENT
Parameter Name: FLOW
Result Structure: MISA MONTHLY REPORTING
Param Reported As: NOT APPLICABLE
Frequency: MONTHLY
Sector: PETROLEUM REFINERIES
Component Type: AVERAGE

MISA Industrial Wastewater Discharge

Company Code: 0000130104
Control Point ID: 0700
Sample Date: 2015/11
Regulation: MISA COMPLIANCE
Value: 4
Unit of Measure: KG/D
Control Point Name: PLANT - PROCESS EFFLUENT
Parameter Name: SOLVENT EXTRACTABLES
Result Structure: MISA MONTHLY REPORTING
Param Reported As: NOT APPLICABLE
Frequency: MONTHLY
Sector: PETROLEUM REFINERIES
Component Type: NUM. IN AVERAGE

MISA Industrial Wastewater Discharge

Company Code: 0000130104
Control Point ID: 0700
Sample Date: 2015/12
Regulation: MISA COMPLIANCE
Value: 1.0065
Unit of Measure: KG/D
Result Structure: MISA MONTHLY REPORTING
Param Reported As: AS NITROGEN
Frequency: MONTHLY
Sector: PETROLEUM REFINERIES
Component Type: MAXIMUM

Control Point Name: PLANT - PROCESS EFFLUENT
Parameter Name: AMMONIUM+AMMONIA, TOTAL FILTER.REAC

MISA Industrial Wastewater Discharge

Company Code: 0000130104
Control Point ID: 0700
Sample Date: 2015/12
Regulation: MISA COMPLIANCE
Value: 0.13723
Unit of Measure: KG/D
Control Point Name: PLANT - PROCESS EFFLUENT
Parameter Name: AMMONIUM+AMMONIA, TOTAL FILTER.REAC
Result Structure: MISA MONTHLY REPORTING
Param Reported As: AS NITROGEN
Frequency: MONTHLY
Sector: PETROLEUM REFINERIES
Component Type: MINIMUM

MISA Industrial Wastewater Discharge

Company Code: 0000130104
Control Point ID: 0700
Sample Date: 2015/02
Regulation: MISA COMPLIANCE
Value: 1.6177
Unit of Measure: KG/D
Control Point Name: PLANT - PROCESS EFFLUENT
Parameter Name: PHOSPHORUS,UNFILTERED TOTAL
Result Structure: MISA MONTHLY REPORTING
Param Reported As: AS PHOSPHORUS
Frequency: MONTHLY
Sector: PETROLEUM REFINERIES
Component Type: MAXIMUM

MISA Industrial Wastewater Discharge

Company Code: 0000130104
Control Point ID: 0700
Sample Date: 2015/07
Regulation: MISA COMPLIANCE
Value: 5
Unit of Measure: KG/D
Control Point Name: PLANT - PROCESS EFFLUENT
Parameter Name: PHOSPHORUS,UNFILTERED TOTAL
Result Structure: MISA MONTHLY REPORTING
Param Reported As: AS PHOSPHORUS
Frequency: MONTHLY
Sector: PETROLEUM REFINERIES
Component Type: NUM. IN AVERAGE

MISA Industrial Wastewater Discharge

Company Code: 0000130104
Control Point ID: 0700
Sample Date: 2015/07
Regulation: MISA COMPLIANCE
Value: 6.934
Unit of Measure: KG/D
Control Point Name: PLANT - PROCESS EFFLUENT
Parameter Name: RESIDUE, PARTICULATE
Result Structure: MISA MONTHLY REPORTING
Param Reported As: NOT APPLICABLE
Frequency: MONTHLY
Sector: PETROLEUM REFINERIES
Component Type: MINIMUM

MISA Industrial Wastewater Discharge

Company Code: 0000130104
Control Point ID: 0700
Sample Date: 2015/02
Regulation: MISA COMPLIANCE
Value: 1.8533
Unit of Measure: KG/D
Control Point Name: PLANT - PROCESS EFFLUENT
Parameter Name: SOLVENT EXTRACTABLES
Result Structure: MISA MONTHLY REPORTING
Param Reported As: NOT APPLICABLE
Frequency: MONTHLY
Sector: PETROLEUM REFINERIES
Component Type: MINIMUM

MISA Industrial Wastewater

Discharge

Company Code: 0000130104
Control Point ID: 0700
Sample Date: 2015/03
Regulation: MISA COMPLIANCE
Value: 0
Unit of Measure: KG/D
Control Point Name: PLANT - PROCESS EFFLUENT
Parameter Name: AMMONIUM+AMMONIA, TOTAL FILTER.REAC
Result Structure: MISA MONTHLY REPORTING
Param Reported As: AS NITROGEN
Frequency: MONTHLY
Sector: PETROLEUM REFINERIES
Component Type: MINIMUM

MISA Industrial Wastewater Discharge

Company Code: 0000130104
Control Point ID: 0800
Sample Date: 2015/12
Regulation: MISA COMPLIANCE
Value: 5
Unit of Measure: KG/D
Control Point Name: PLANT - ONCE THROUGH COOLING WATER (OTCW)
Parameter Name: BENZENE C6H6
Result Structure: MISA MONTHLY REPORTING
Param Reported As: NOT APPLICABLE
Frequency: MONTHLY
Sector: PETROLEUM REFINERIES
Component Type: NUM. IN AVERAGE

MISA Industrial Wastewater Discharge

Company Code: 0000130104
Control Point ID: 0700
Sample Date: 2015/07
Regulation: MISA COMPLIANCE
Value: 31
Unit of Measure: KG/D
Control Point Name: PLANT - PROCESS EFFLUENT
Parameter Name: RESIDUE,PART LOSS ON IGNIT.
Result Structure: MISA MONTHLY REPORTING
Param Reported As: NOT APPLICABLE
Frequency: MONTHLY
Sector: PETROLEUM REFINERIES
Component Type: NUM. IN AVERAGE

MISA Industrial Wastewater Discharge

Company Code: 0000130104
Control Point ID: 0700
Sample Date: 2015/08
Regulation: MISA COMPLIANCE
Value: 0
Unit of Measure: KG/D
Control Point Name: PLANT - PROCESS EFFLUENT
Parameter Name: AMMONIUM+AMMONIA, TOTAL FILTER.REAC
Result Structure: MISA MONTHLY REPORTING
Param Reported As: AS NITROGEN
Frequency: MONTHLY
Sector: PETROLEUM REFINERIES
Component Type: MINIMUM

MISA Industrial Wastewater Discharge

Company Code: 0000130104
Control Point ID: 0800
Sample Date: 2015/12
Regulation: MISA COMPLIANCE
Value: 77900.3
Unit of Measure: M3/D
Control Point Name: PLANT - ONCE THROUGH COOLING WATER (OTCW)
Parameter Name: FLOW
Result Structure: MISA MONTHLY REPORTING
Param Reported As: NOT APPLICABLE
Frequency: MONTHLY
Sector: PETROLEUM REFINERIES
Component Type: MAXIMUM

MISA Industrial Wastewater Discharge

Company Code: 0000130104
Control Point ID: 0800
Sample Date: 2015/12
Result Structure: MISA MONTHLY REPORTING
Param Reported As: AS PHENOL
Frequency: MONTHLY

Regulation: MISA COMPLIANCE
Value: 0.0779
Unit of Measure: KG/D
Control Point Name: PLANT - ONCE THROUGH COOLING WATER (OTCW)
Parameter Name: PHENOLICS, UNFILTERED REACTIVE
Sector: PETROLEUM REFINERIES
Component Type: MAXIMUM

MISA Industrial Wastewater Discharge

Company Code: 0000130104
Control Point ID: 0800
Sample Date: 2015/12
Regulation: MISA COMPLIANCE
Value: 5
Unit of Measure: KG/D
Control Point Name: PLANT - ONCE THROUGH COOLING WATER (OTCW)
Parameter Name: PHENOLICS, UNFILTERED REACTIVE
Result Structure: MISA MONTHLY REPORTING
Param Reported As: AS PHENOL
Frequency: MONTHLY
Sector: PETROLEUM REFINERIES
Component Type: NUM. IN AVERAGE

MISA Industrial Wastewater Discharge

Company Code: 0000130104
Control Point ID: 0700
Sample Date: 2015/04
Regulation: MISA COMPLIANCE
Value: 5
Unit of Measure: KG/D
Control Point Name: PLANT - PROCESS EFFLUENT
Parameter Name: AMMONIUM+AMMONIA, TOTAL FILTER.REAC
Result Structure: MISA MONTHLY REPORTING
Param Reported As: AS NITROGEN
Frequency: MONTHLY
Sector: PETROLEUM REFINERIES
Component Type: NUM. IN AVERAGE

MISA Industrial Wastewater Discharge

Company Code: 0000130104
Control Point ID: 0800
Sample Date: 2015/01
Regulation: MISA COMPLIANCE
Value: 66616.2
Unit of Measure: M3/D
Control Point Name: PLANT - ONCE THROUGH COOLING WATER (OTCW)
Parameter Name: FLOW
Result Structure: MISA MONTHLY REPORTING
Param Reported As: NOT APPLICABLE
Frequency: MONTHLY
Sector: PETROLEUM REFINERIES
Component Type: MINIMUM

MISA Industrial Wastewater Discharge

Company Code: 0000130104
Control Point ID: 0700
Sample Date: 2015/03
Regulation: MISA COMPLIANCE
Value: 7.7017
Unit of Measure: KG/D
Control Point Name: PLANT - PROCESS EFFLUENT
Parameter Name: RESIDUE,PART LOSS ON IGNIT.
Result Structure: MISA MONTHLY REPORTING
Param Reported As: NOT APPLICABLE
Frequency: MONTHLY
Sector: PETROLEUM REFINERIES
Component Type: AVERAGE

MISA Industrial Wastewater Discharge

Company Code: 0000130104
Control Point ID: 0800
Sample Date: 2015/02
Regulation: MISA COMPLIANCE
Value: 0.013544
Unit of Measure: KG/D
Control Point Name: PLANT - ONCE THROUGH COOLING WATER (OTCW)
Parameter Name: BENZENE C6H6
Result Structure: MISA MONTHLY REPORTING
Param Reported As: NOT APPLICABLE
Frequency: MONTHLY
Sector: PETROLEUM REFINERIES
Component Type: AVERAGE

MISA Industrial Wastewater Discharge

Company Code:	0000130104	***Result Structure:***	MISA MONTHLY REPORTING
Control Point ID:	0800	***Param Reported As:***	NOT APPLICABLE
Sample Date:	2015/05	***Frequency:***	MONTHLY
Regulation:	MISA COMPLIANCE	***Sector:***	PETROLEUM REFINERIES
Value:	4	***Component Type:***	NUM. IN AVERAGE
Unit of Measure:	KG/D		
Control Point Name:	PLANT - ONCE THROUGH COOLING WATER (OTCW)		
Parameter Name:	TOLUENE C7H8		

MISA Industrial Wastewater Discharge

Company Code:	0000130104	***Result Structure:***	MISA MONTHLY REPORTING
Control Point ID:	0800	***Param Reported As:***	NOT APPLICABLE
Sample Date:	2015/06	***Frequency:***	MONTHLY
Regulation:	MISA COMPLIANCE	***Sector:***	PETROLEUM REFINERIES
Value:	71123.8	***Component Type:***	MINIMUM
Unit of Measure:	M3/D		
Control Point Name:	PLANT - ONCE THROUGH COOLING WATER (OTCW)		
Parameter Name:	FLOW		

MISA Industrial Wastewater Discharge

Company Code:	0000130104	***Result Structure:***	MISA MONTHLY REPORTING
Control Point ID:	0800	***Param Reported As:***	AS SULPHIDE
Sample Date:	2015/06	***Frequency:***	MONTHLY
Regulation:	MISA COMPLIANCE	***Sector:***	PETROLEUM REFINERIES
Value:	0.49787	***Component Type:***	MINIMUM
Unit of Measure:	KG/D		
Control Point Name:	PLANT - ONCE THROUGH COOLING WATER (OTCW)		
Parameter Name:	SULPHIDE, UNFILTERED REACTIVE		

MISA Industrial Wastewater Discharge

Company Code:	0000130104	***Result Structure:***	MISA MONTHLY REPORTING
Control Point ID:	0800	***Param Reported As:***	NOT APPLICABLE
Sample Date:	2015/07	***Frequency:***	MONTHLY
Regulation:	MISA COMPLIANCE	***Sector:***	PETROLEUM REFINERIES
Value:	75692.4	***Component Type:***	AVERAGE
Unit of Measure:	M3/D		
Control Point Name:	PLANT - ONCE THROUGH COOLING WATER (OTCW)		
Parameter Name:	FLOW		

MISA Industrial Wastewater Discharge

Company Code:	0000130104	***Result Structure:***	MISA MONTHLY REPORTING
Control Point ID:	0800	***Param Reported As:***	NOT APPLICABLE
Sample Date:	2015/07	***Frequency:***	MONTHLY
Regulation:	MISA COMPLIANCE	***Sector:***	PETROLEUM REFINERIES
Value:	78168.7	***Component Type:***	MAXIMUM
Unit of Measure:	M3/D		
Control Point Name:	PLANT - ONCE THROUGH COOLING WATER (OTCW)		
Parameter Name:	FLOW		

MISA Industrial Wastewater Discharge

Company Code: 0000130104
Control Point ID: 0800
Sample Date: 2015/02
Regulation: MISA COMPLIANCE
Value: 4
Unit of Measure: KG/D
Control Point Name: PLANT - ONCE THROUGH COOLING WATER (OTCW)
Parameter Name: PHENOLICS, UNFILTERED REACTIVE
Result Structure: MISA MONTHLY REPORTING
Param Reported As: AS PHENOL
Frequency: MONTHLY
Sector: PETROLEUM REFINERIES
Component Type: NUM. IN AVERAGE

MISA Industrial Wastewater Discharge

Company Code: 0000130104
Control Point ID: 0800
Sample Date: 2015/03
Regulation: MISA COMPLIANCE
Value: 4
Unit of Measure: KG/D
Control Point Name: PLANT - ONCE THROUGH COOLING WATER (OTCW)
Parameter Name: BENZENE C6H6
Result Structure: MISA MONTHLY REPORTING
Param Reported As: NOT APPLICABLE
Frequency: MONTHLY
Sector: PETROLEUM REFINERIES
Component Type: NUM. IN AVERAGE

MISA Industrial Wastewater Discharge

Company Code: 0000130104
Control Point ID: 0800
Sample Date: 2015/02
Regulation: MISA COMPLIANCE
Value: 67721.9
Unit of Measure: M3/D
Control Point Name: PLANT - ONCE THROUGH COOLING WATER (OTCW)
Parameter Name: FLOW
Result Structure: MISA MONTHLY REPORTING
Param Reported As: NOT APPLICABLE
Frequency: MONTHLY
Sector: PETROLEUM REFINERIES
Component Type: AVERAGE

MISA Industrial Wastewater Discharge

Company Code: 0000130104
Control Point ID: 0800
Sample Date: 2015/09
Regulation: MISA COMPLIANCE
Value: 5
Unit of Measure: M3/D
Control Point Name: PLANT - ONCE THROUGH COOLING WATER (OTCW)
Parameter Name: FLOW
Result Structure: MISA MONTHLY REPORTING
Param Reported As: NOT APPLICABLE
Frequency: MONTHLY
Sector: PETROLEUM REFINERIES
Component Type: NUM. IN AVERAGE

MISA Industrial Wastewater Discharge

Company Code: 0000130104
Control Point ID: 0800
Sample Date: 2015/11
Regulation: MISA COMPLIANCE
Value: 4
Unit of Measure: KG/D
Control Point Name: PLANT - ONCE THROUGH COOLING WATER (OTCW)
Parameter Name: PHENOLICS, UNFILTERED REACTIVE
Result Structure: MISA MONTHLY REPORTING
Param Reported As: AS PHENOL
Frequency: MONTHLY
Sector: PETROLEUM REFINERIES
Component Type: NUM. IN AVERAGE

MISA Industrial Wastewater Discharge

Company Code: 0000130104
Control Point ID: 0800
Sample Date: 2015/08
Regulation: MISA COMPLIANCE
Value: 4
Result Structure: MISA MONTHLY REPORTING
Param Reported As: NOT APPLICABLE
Frequency: MONTHLY
Sector: PETROLEUM REFINERIES
Component Type: NUM. IN AVERAGE

Unit of Measure: KG/D
Control Point Name: PLANT - ONCE THROUGH COOLING WATER (OTCW)
Parameter Name: BENZENE C6H6

MISA Industrial Wastewater Discharge

Company Code: 0000130104
Control Point ID: 0800
Sample Date: 2015/08
Regulation: MISA COMPLIANCE
Value: 4
Unit of Measure: M3/D
Control Point Name: PLANT - ONCE THROUGH COOLING WATER (OTCW)
Parameter Name: FLOW
Result Structure: MISA MONTHLY REPORTING
Param Reported As: NOT APPLICABLE
Frequency: MONTHLY
Sector: PETROLEUM REFINERIES
Component Type: NUM. IN AVERAGE

MISA Industrial Wastewater Discharge

Company Code: 0000130104
Control Point ID: 0800
Sample Date: 2015/08
Regulation: MISA COMPLIANCE
Value: 0.075492
Unit of Measure: KG/D
Control Point Name: PLANT - ONCE THROUGH COOLING WATER (OTCW)
Parameter Name: PHENOLICS, UNFILTERED REACTIVE
Result Structure: MISA MONTHLY REPORTING
Param Reported As: AS PHENOL
Frequency: MONTHLY
Sector: PETROLEUM REFINERIES
Component Type: MAXIMUM

MISA Industrial Wastewater Discharge

Company Code: 0000130104
Control Point ID: 0700
Sample Date: 2015/05
Regulation: MISA COMPLIANCE
Value: 4
Unit of Measure: KG/D
Control Point Name: PLANT - PROCESS EFFLUENT
Parameter Name: AMMONIUM+AMMONIA, TOTAL FILTER.REAC
Result Structure: MISA MONTHLY REPORTING
Param Reported As: AS NITROGEN
Frequency: MONTHLY
Sector: PETROLEUM REFINERIES
Component Type: NUM. IN AVERAGE

MISA Industrial Wastewater Discharge

Company Code: 0000130104
Control Point ID: 0700
Sample Date: 2015/05
Regulation: MISA COMPLIANCE
Value: 15.018
Unit of Measure: KG/D
Control Point Name: PLANT - PROCESS EFFLUENT
Parameter Name: CARBON, DISSOLVED ORGANIC
Result Structure: MISA MONTHLY REPORTING
Param Reported As: AS CARBON
Frequency: MONTHLY
Sector: PETROLEUM REFINERIES
Component Type: MINIMUM

MISA Industrial Wastewater Discharge

Company Code: 0000130104
Control Point ID: 0800
Sample Date: 2015/10
Regulation: MISA COMPLIANCE
Value: 0.014279
Unit of Measure: KG/D
Control Point Name: PLANT - ONCE THROUGH COOLING WATER (OTCW)
Parameter Name: TOLUENE C7H8
Result Structure: MISA MONTHLY REPORTING
Param Reported As: NOT APPLICABLE
Frequency: MONTHLY
Sector: PETROLEUM REFINERIES
Component Type: AVERAGE

MISA Industrial Wastewater Discharge

Company Code: 0000130104
Control Point ID: 0700
Sample Date: 2015/09
Regulation: MISA COMPLIANCE
Value: 5
Unit of Measure: KG/D
Control Point Name: PLANT - PROCESS EFFLUENT
Parameter Name: RESIDUE, PARTICULATE
Result Structure: MISA MONTHLY REPORTING
Param Reported As: NOT APPLICABLE
Frequency: MONTHLY
Sector: PETROLEUM REFINERIES
Component Type: NUM. IN AVERAGE

MISA Industrial Wastewater Discharge

Company Code: 0000130104
Control Point ID: 0700
Sample Date: 2015/01
Regulation: MISA COMPLIANCE
Value: 31
Unit of Measure: M3/D
Control Point Name: PLANT - PROCESS EFFLUENT
Parameter Name: FLOW
Result Structure: MISA MONTHLY REPORTING
Param Reported As: NOT APPLICABLE
Frequency: MONTHLY
Sector: PETROLEUM REFINERIES
Component Type: NUM. IN AVERAGE

MISA Industrial Wastewater Discharge

Company Code: 0000130104
Control Point ID: 0700
Sample Date: 2015/01
Regulation: MISA COMPLIANCE
Value: 0.009296
Unit of Measure: KG/D
Control Point Name: PLANT - PROCESS EFFLUENT
Parameter Name: PHENOLICS, UNFILTERED REACTIVE
Result Structure: MISA MONTHLY REPORTING
Param Reported As: AS PHENOL
Frequency: MONTHLY
Sector: PETROLEUM REFINERIES
Component Type: MAXIMUM

MISA Industrial Wastewater Discharge

Company Code: 0000130104
Control Point ID: 0700
Sample Date: 2015/12
Regulation: MISA COMPLIANCE
Value: 5403.5
Unit of Measure: M3/D
Control Point Name: PLANT - PROCESS EFFLUENT
Parameter Name: FLOW
Result Structure: MISA MONTHLY REPORTING
Param Reported As: NOT APPLICABLE
Frequency: MONTHLY
Sector: PETROLEUM REFINERIES
Component Type: AVERAGE

MISA Industrial Wastewater Discharge

Company Code: 0000130104
Control Point ID: 0700
Sample Date: 2015/12
Regulation: MISA COMPLIANCE
Value: 0.004031
Unit of Measure: KG/D
Control Point Name: PLANT - PROCESS EFFLUENT
Parameter Name: PHENOLICS, UNFILTERED REACTIVE
Result Structure: MISA MONTHLY REPORTING
Param Reported As: AS PHENOL
Frequency: MONTHLY
Sector: PETROLEUM REFINERIES
Component Type: MINIMUM

MISA Industrial Wastewater Discharge

Company Code: 0000130104
Control Point ID: 0700
Result Structure: MISA MONTHLY REPORTING
Param Reported As: NOT APPLICABLE

Sample Date: 2015/12
Regulation: MISA COMPLIANCE
Value: 9.54
Unit of Measure: KG/D
Control Point Name: PLANT - PROCESS EFFLUENT
Parameter Name: RESIDUE, PARTICULATE
Frequency: MONTHLY
Sector: PETROLEUM REFINERIES
Component Type: MAXIMUM

MISA Industrial Wastewater Discharge

Company Code: 0000130104
Control Point ID: 0700
Sample Date: 2015/12
Regulation: MISA COMPLIANCE
Value: 4.968
Unit of Measure: KG/D
Control Point Name: PLANT - PROCESS EFFLUENT
Parameter Name: RESIDUE, PARTICULATE
Result Structure: MISA MONTHLY REPORTING
Param Reported As: NOT APPLICABLE
Frequency: MONTHLY
Sector: PETROLEUM REFINERIES
Component Type: MINIMUM

MISA Industrial Wastewater Discharge

Company Code: 0000130104
Control Point ID: 0700
Sample Date: 2015/12
Regulation: MISA COMPLIANCE
Value: 5
Unit of Measure: KG/D
Control Point Name: PLANT - PROCESS EFFLUENT
Parameter Name: RESIDUE, PARTICULATE
Result Structure: MISA MONTHLY REPORTING
Param Reported As: NOT APPLICABLE
Frequency: MONTHLY
Sector: PETROLEUM REFINERIES
Component Type: NUM. IN AVERAGE

MISA Industrial Wastewater Discharge

Company Code: 0000130104
Control Point ID: 0700
Sample Date: 2015/11
Regulation: MISA COMPLIANCE
Value: 0
Unit of Measure: KG/D
Control Point Name: PLANT - PROCESS EFFLUENT
Parameter Name: AMMONIUM+AMMONIA, TOTAL FILTER.REAC
Result Structure: MISA MONTHLY REPORTING
Param Reported As: AS NITROGEN
Frequency: MONTHLY
Sector: PETROLEUM REFINERIES
Component Type: MINIMUM

MISA Industrial Wastewater Discharge

Company Code: 0000130104
Control Point ID: 0700
Sample Date: 2015/11
Regulation: MISA COMPLIANCE
Value: 30.743
Unit of Measure: KG/D
Control Point Name: PLANT - PROCESS EFFLUENT
Parameter Name: CARBON, DISSOLVED ORGANIC
Result Structure: MISA MONTHLY REPORTING
Param Reported As: AS CARBON
Frequency: MONTHLY
Sector: PETROLEUM REFINERIES
Component Type: MAXIMUM

MISA Industrial Wastewater Discharge

Company Code: 0000130104
Control Point ID: 0700
Sample Date: 2015/11
Regulation: MISA COMPLIANCE
Value: 18.095
Unit of Measure: KG/D
Control Point Name: PLANT - PROCESS EFFLUENT
Result Structure: MISA MONTHLY REPORTING
Param Reported As: AS CARBON
Frequency: MONTHLY
Sector: PETROLEUM REFINERIES
Component Type: MINIMUM

Parameter Name: CARBON, DISSOLVED ORGANIC

MISA Industrial Wastewater Discharge

Company Code: 0000130104
Control Point ID: 0700
Sample Date: 2015/01
Regulation: MISA COMPLIANCE
Value: 7.145
Unit of Measure: KG/D
Control Point Name: PLANT - PROCESS EFFLUENT
Parameter Name: RESIDUE, PARTICULATE
Result Structure: MISA MONTHLY REPORTING
Param Reported As: NOT APPLICABLE
Frequency: MONTHLY
Sector: PETROLEUM REFINERIES
Component Type: MAXIMUM

MISA Industrial Wastewater Discharge

Company Code: 0000130104
Control Point ID: 0800
Sample Date: 2015/04
Regulation: MISA COMPLIANCE
Value: 0.51465
Unit of Measure: KG/D
Control Point Name: PLANT - ONCE THROUGH COOLING WATER (OTCW)
Parameter Name: SULPHIDE, UNFILTERED REACTIVE
Result Structure: MISA MONTHLY REPORTING
Param Reported As: AS SULPHIDE
Frequency: MONTHLY
Sector: PETROLEUM REFINERIES
Component Type: AVERAGE

MISA Industrial Wastewater Discharge

Company Code: 0000130104
Control Point ID: 0800
Sample Date: 2015/05
Regulation: MISA COMPLIANCE
Value: 4
Unit of Measure: KG/D
Control Point Name: PLANT - ONCE THROUGH COOLING WATER (OTCW)
Parameter Name: BENZENE C6H6
Result Structure: MISA MONTHLY REPORTING
Param Reported As: NOT APPLICABLE
Frequency: MONTHLY
Sector: PETROLEUM REFINERIES
Component Type: NUM. IN AVERAGE

MISA Industrial Wastewater Discharge

Company Code: 0000130104
Control Point ID: 0700
Sample Date: 2015/11
Regulation: MISA COMPLIANCE
Value: 0.0062337
Unit of Measure: KG/D
Control Point Name: PLANT - PROCESS EFFLUENT
Parameter Name: PHENOLICS, UNFILTERED REACTIVE
Result Structure: MISA MONTHLY REPORTING
Param Reported As: AS PHENOL
Frequency: MONTHLY
Sector: PETROLEUM REFINERIES
Component Type: AVERAGE

MISA Industrial Wastewater Discharge

Company Code: 0000130104
Control Point ID: 0700
Sample Date: 2015/06
Regulation: MISA COMPLIANCE
Value: 3.0341
Unit of Measure: KG/D
Control Point Name: PLANT - PROCESS EFFLUENT
Parameter Name: SOLVENT EXTRACTABLES
Result Structure: MISA MONTHLY REPORTING
Param Reported As: NOT APPLICABLE
Frequency: MONTHLY
Sector: PETROLEUM REFINERIES
Component Type: AVERAGE

MISA Industrial Wastewater Discharge

Company Code: 0000130104
Control Point ID: 0700
Sample Date: 2015/03
Regulation: MISA COMPLIANCE
Value: 0.005406
Unit of Measure: KG/D
Control Point Name: PLANT - PROCESS EFFLUENT
Parameter Name: PHENOLICS, UNFILTERED REACTIVE
Result Structure: MISA MONTHLY REPORTING
Param Reported As: AS PHENOL
Frequency: MONTHLY
Sector: PETROLEUM REFINERIES
Component Type: MINIMUM

MISA Industrial Wastewater Discharge

Company Code: 0000130104
Control Point ID: 0700
Sample Date: 2015/08
Regulation: MISA COMPLIANCE
Value: 3332
Unit of Measure: M3/D
Control Point Name: PLANT - PROCESS EFFLUENT
Parameter Name: FLOW
Result Structure: MISA MONTHLY REPORTING
Param Reported As: NOT APPLICABLE
Frequency: MONTHLY
Sector: PETROLEUM REFINERIES
Component Type: MINIMUM

MISA Industrial Wastewater Discharge

Company Code: 0000130104
Control Point ID: 0800
Sample Date: 2015/03
Regulation: MISA COMPLIANCE
Value: 0.015248
Unit of Measure: KG/D
Control Point Name: PLANT - ONCE THROUGH COOLING WATER (OTCW)
Parameter Name: TOLUENE C7H8
Result Structure: MISA MONTHLY REPORTING
Param Reported As: NOT APPLICABLE
Frequency: MONTHLY
Sector: PETROLEUM REFINERIES
Component Type: MAXIMUM

MISA Industrial Wastewater Discharge

Company Code: 0000130104
Control Point ID: 0700
Sample Date: 2015/04
Regulation: MISA COMPLIANCE
Value: 17.406
Unit of Measure: KG/D
Control Point Name: PLANT - PROCESS EFFLUENT
Parameter Name: CARBON, DISSOLVED ORGANIC
Result Structure: MISA MONTHLY REPORTING
Param Reported As: AS CARBON
Frequency: MONTHLY
Sector: PETROLEUM REFINERIES
Component Type: MINIMUM

MISA Industrial Wastewater Discharge

Company Code: 0000130104
Control Point ID: 0700
Sample Date: 2015/08
Regulation: MISA COMPLIANCE
Value: 31
Unit of Measure: KG/D
Control Point Name: PLANT - PROCESS EFFLUENT
Parameter Name: RESIDUE,PART LOSS ON IGNIT.
Result Structure: MISA MONTHLY REPORTING
Param Reported As: NOT APPLICABLE
Frequency: MONTHLY
Sector: PETROLEUM REFINERIES
Component Type: NUM. IN AVERAGE

MISA Industrial Wastewater Discharge

Company Code: 0000130104
Control Point ID: 0700
Sample Date: 2015/09
Regulation: MISA COMPLIANCE
Result Structure: MISA MONTHLY REPORTING
Param Reported As: AS NITROGEN
Frequency: MONTHLY
Sector: PETROLEUM REFINERIES

Value: 0.1382 ***Component Type:*** AVERAGE
Unit of Measure: KG/D
Control Point Name: PLANT - PROCESS EFFLUENT
Parameter Name: AMMONIUM+AMMONIA, TOTAL FILTER.REAC

MISA Industrial Wastewater Discharge

Company Code: 0000130104 ***Result Structure:*** MISA MONTHLY REPORTING
Control Point ID: 0700 ***Param Reported As:*** NOT APPLICABLE
Sample Date: 2015/04 ***Frequency:*** MONTHLY
Regulation: MISA COMPLIANCE ***Sector:*** PETROLEUM REFINERIES
Value: 4.1421 ***Component Type:*** AVERAGE
Unit of Measure: KG/D
Control Point Name: PLANT - PROCESS EFFLUENT
Parameter Name: SOLVENT EXTRACTABLES

MISA Industrial Wastewater Discharge

Company Code: 0000130104 ***Result Structure:*** MISA MONTHLY REPORTING
Control Point ID: 0700 ***Param Reported As:*** AS SULPHIDE
Sample Date: 2015/04 ***Frequency:*** MONTHLY
Regulation: MISA COMPLIANCE ***Sector:*** PETROLEUM REFINERIES
Value: 0.050726 ***Component Type:*** AVERAGE
Unit of Measure: KG/D
Control Point Name: PLANT - PROCESS EFFLUENT
Parameter Name: SULPHIDE, UNFILTERED REACTIVE

MISA Industrial Wastewater Discharge

Company Code: 0000130104 ***Result Structure:*** MISA MONTHLY REPORTING
Control Point ID: 0700 ***Param Reported As:*** AS SULPHIDE
Sample Date: 2015/04 ***Frequency:*** MONTHLY
Regulation: MISA COMPLIANCE ***Sector:*** PETROLEUM REFINERIES
Value: 5 ***Component Type:*** NUM. IN AVERAGE
Unit of Measure: KG/D
Control Point Name: PLANT - PROCESS EFFLUENT
Parameter Name: SULPHIDE, UNFILTERED REACTIVE

MISA Industrial Wastewater Discharge

Company Code: 0000130104 ***Result Structure:*** MISA MONTHLY REPORTING
Control Point ID: 0800 ***Param Reported As:*** AS SULPHIDE
Sample Date: 2015/05 ***Frequency:*** MONTHLY
Regulation: MISA COMPLIANCE ***Sector:*** PETROLEUM REFINERIES
Value: 0.52019 ***Component Type:*** MAXIMUM
Unit of Measure: KG/D
Control Point Name: PLANT - ONCE THROUGH COOLING WATER (OTCW)
Parameter Name: SULPHIDE, UNFILTERED REACTIVE

MISA Industrial Wastewater Discharge

Company Code: 0000130104 ***Result Structure:*** MISA MONTHLY REPORTING
Control Point ID: 0700 ***Param Reported As:*** AS PHOSPHORUS
Sample Date: 2015/05 ***Frequency:*** MONTHLY
Regulation: MISA COMPLIANCE ***Sector:*** PETROLEUM REFINERIES
Value: 1.8572 ***Component Type:*** MINIMUM
Unit of Measure: KG/D
Control Point Name: PLANT - PROCESS EFFLUENT
Parameter Name: PHOSPHORUS,UNFILTERED TOTAL

MISA Industrial Wastewater Discharge

Company Code: 0000130104
Control Point ID: 0700
Sample Date: 2015/05
Regulation: MISA COMPLIANCE
Value: 5.006
Unit of Measure: KG/D
Control Point Name: PLANT - PROCESS EFFLUENT
Parameter Name: RESIDUE, PARTICULATE
Result Structure: MISA MONTHLY REPORTING
Param Reported As: NOT APPLICABLE
Frequency: MONTHLY
Sector: PETROLEUM REFINERIES
Component Type: MINIMUM

MISA Industrial Wastewater Discharge

Company Code: 0000130104
Control Point ID: 0700
Sample Date: 2015/05
Regulation: MISA COMPLIANCE
Value: 4
Unit of Measure: KG/D
Control Point Name: PLANT - PROCESS EFFLUENT
Parameter Name: RESIDUE, PARTICULATE
Result Structure: MISA MONTHLY REPORTING
Param Reported As: NOT APPLICABLE
Frequency: MONTHLY
Sector: PETROLEUM REFINERIES
Component Type: NUM. IN AVERAGE

MISA Industrial Wastewater Discharge

Company Code: 0000130104
Control Point ID: 0800
Sample Date: 2015/10
Regulation: MISA COMPLIANCE
Value: 68356.6
Unit of Measure: M3/D
Control Point Name: PLANT - ONCE THROUGH COOLING WATER (OTCW)
Parameter Name: FLOW
Result Structure: MISA MONTHLY REPORTING
Param Reported As: NOT APPLICABLE
Frequency: MONTHLY
Sector: PETROLEUM REFINERIES
Component Type: MINIMUM

MISA Industrial Wastewater Discharge

Company Code: 0000130104
Control Point ID: 0700
Sample Date: 2015/12
Regulation: MISA COMPLIANCE
Value: 4.031
Unit of Measure: KG/D
Control Point Name: PLANT - PROCESS EFFLUENT
Parameter Name: RESIDUE,PART LOSS ON IGNIT.
Result Structure: MISA MONTHLY REPORTING
Param Reported As: NOT APPLICABLE
Frequency: MONTHLY
Sector: PETROLEUM REFINERIES
Component Type: MINIMUM

MISA Industrial Wastewater Discharge

Company Code: 0000130104
Control Point ID: 0800
Sample Date: 2015/11
Regulation: MISA COMPLIANCE
Value: 4
Unit of Measure: M3/D
Control Point Name: PLANT - ONCE THROUGH COOLING WATER (OTCW)
Parameter Name: FLOW
Result Structure: MISA MONTHLY REPORTING
Param Reported As: NOT APPLICABLE
Frequency: MONTHLY
Sector: PETROLEUM REFINERIES
Component Type: NUM. IN AVERAGE

MISA Industrial Wastewater Discharge

Company Code: 0000130104
Result Structure: MISA MONTHLY REPORTING

Control Point ID: 0700
Sample Date: 2015/05
Regulation: MISA COMPLIANCE
Value: 0.087444
Unit of Measure: KG/D
Control Point Name: PLANT - PROCESS EFFLUENT
Parameter Name: SULPHIDE, UNFILTERED REACTIVE
Param Reported As: AS SULPHIDE
Frequency: MONTHLY
Sector: PETROLEUM REFINERIES
Component Type: MAXIMUM

MISA Industrial Wastewater Discharge

Company Code: 0000130104
Control Point ID: 0700
Sample Date: 2015/06
Regulation: MISA COMPLIANCE
Value: 28.582
Unit of Measure: KG/D
Control Point Name: PLANT - PROCESS EFFLUENT
Parameter Name: CARBON, DISSOLVED ORGANIC
Result Structure: MISA MONTHLY REPORTING
Param Reported As: AS CARBON
Frequency: MONTHLY
Sector: PETROLEUM REFINERIES
Component Type: AVERAGE

MISA Industrial Wastewater Discharge

Company Code: 0000130104
Control Point ID: 0700
Sample Date: 2015/06
Regulation: MISA COMPLIANCE
Value: 6668.2
Unit of Measure: M3/D
Control Point Name: PLANT - PROCESS EFFLUENT
Parameter Name: FLOW
Result Structure: MISA MONTHLY REPORTING
Param Reported As: NOT APPLICABLE
Frequency: MONTHLY
Sector: PETROLEUM REFINERIES
Component Type: AVERAGE

MISA Industrial Wastewater Discharge

Company Code: 0000130104
Control Point ID: 0700
Sample Date: 2015/01
Regulation: MISA COMPLIANCE
Value: 0.042035
Unit of Measure: KG/D
Control Point Name: PLANT - PROCESS EFFLUENT
Parameter Name: SULPHIDE, UNFILTERED REACTIVE
Result Structure: MISA MONTHLY REPORTING
Param Reported As: AS SULPHIDE
Frequency: MONTHLY
Sector: PETROLEUM REFINERIES
Component Type: MINIMUM

MISA Industrial Wastewater Discharge

Company Code: 0000130104
Control Point ID: 0700
Sample Date: 2015/01
Regulation: MISA COMPLIANCE
Value: 0.046326
Unit of Measure: KG/D
Control Point Name: PLANT - PROCESS EFFLUENT
Parameter Name: SULPHIDE, UNFILTERED REACTIVE
Result Structure: MISA MONTHLY REPORTING
Param Reported As: AS SULPHIDE
Frequency: MONTHLY
Sector: PETROLEUM REFINERIES
Component Type: AVERAGE

MISA Industrial Wastewater Discharge

Company Code: 0000130104
Control Point ID: 0700
Sample Date: 2015/02
Regulation: MISA COMPLIANCE
Value: 0
Unit of Measure: KG/D
Result Structure: MISA MONTHLY REPORTING
Param Reported As: AS NITROGEN
Frequency: MONTHLY
Sector: PETROLEUM REFINERIES
Component Type: MAXIMUM

Control Point Name: PLANT - PROCESS EFFLUENT
Parameter Name: AMMONIUM+AMMONIA, TOTAL FILTER.REAC

MISA Industrial Wastewater Discharge

Company Code: 0000130104
Control Point ID: 0700
Sample Date: 2015/02
Regulation: MISA COMPLIANCE
Value: 59.875
Unit of Measure: KG/D
Control Point Name: PLANT - PROCESS EFFLUENT
Parameter Name: CARBON, DISSOLVED ORGANIC
Result Structure: MISA MONTHLY REPORTING
Param Reported As: AS CARBON
Frequency: MONTHLY
Sector: PETROLEUM REFINERIES
Component Type: MAXIMUM

MISA Industrial Wastewater Discharge

Company Code: 0000130104
Control Point ID: 0700
Sample Date: 2015/02
Regulation: MISA COMPLIANCE
Value: 8.5291
Unit of Measure: KG/D
Control Point Name: PLANT - PROCESS EFFLUENT
Parameter Name: CARBON, DISSOLVED ORGANIC
Result Structure: MISA MONTHLY REPORTING
Param Reported As: AS CARBON
Frequency: MONTHLY
Sector: PETROLEUM REFINERIES
Component Type: MINIMUM

MISA Industrial Wastewater Discharge

Company Code: 0000130104
Control Point ID: 0800
Sample Date: 2015/04
Regulation: MISA COMPLIANCE
Value: 0.014475
Unit of Measure: KG/D
Control Point Name: PLANT - ONCE THROUGH COOLING WATER (OTCW)
Parameter Name: BENZENE C6H6
Result Structure: MISA MONTHLY REPORTING
Param Reported As: NOT APPLICABLE
Frequency: MONTHLY
Sector: PETROLEUM REFINERIES
Component Type: MINIMUM

MISA Industrial Wastewater Discharge

Company Code: 0000130104
Control Point ID: 0700
Sample Date: 2015/07
Regulation: MISA COMPLIANCE
Value: 11985
Unit of Measure: M3/D
Control Point Name: PLANT - PROCESS EFFLUENT
Parameter Name: FLOW
Result Structure: MISA MONTHLY REPORTING
Param Reported As: NOT APPLICABLE
Frequency: MONTHLY
Sector: PETROLEUM REFINERIES
Component Type: MAXIMUM

MISA Industrial Wastewater Discharge

Company Code: 0000130104
Control Point ID: 0700
Sample Date: 2015/11
Regulation: MISA COMPLIANCE
Value: 3.29
Unit of Measure: KG/D
Control Point Name: PLANT - PROCESS EFFLUENT
Parameter Name: RESIDUE, PARTICULATE
Result Structure: MISA MONTHLY REPORTING
Param Reported As: NOT APPLICABLE
Frequency: MONTHLY
Sector: PETROLEUM REFINERIES
Component Type: MINIMUM

MISA Industrial Wastewater

Discharge

Company Code: 0000130104
Control Point ID: 0700
Sample Date: 2015/11
Regulation: MISA COMPLIANCE
Value: 5.2038
Unit of Measure: KG/D
Control Point Name: PLANT - PROCESS EFFLUENT
Parameter Name: RESIDUE, PARTICULATE
Result Structure: MISA MONTHLY REPORTING
Param Reported As: NOT APPLICABLE
Frequency: MONTHLY
Sector: PETROLEUM REFINERIES
Component Type: AVERAGE

MISA Industrial Wastewater Discharge

Company Code: 0000130104
Control Point ID: 0700
Sample Date: 2015/11
Regulation: MISA COMPLIANCE
Value: 4
Unit of Measure: KG/D
Control Point Name: PLANT - PROCESS EFFLUENT
Parameter Name: RESIDUE, PARTICULATE
Result Structure: MISA MONTHLY REPORTING
Param Reported As: NOT APPLICABLE
Frequency: MONTHLY
Sector: PETROLEUM REFINERIES
Component Type: NUM. IN AVERAGE

MISA Industrial Wastewater Discharge

Company Code: 0000130104
Control Point ID: 0700
Sample Date: 2015/11
Regulation: MISA COMPLIANCE
Value: 4
Unit of Measure: KG/D
Control Point Name: PLANT - PROCESS EFFLUENT
Parameter Name: SULPHIDE, UNFILTERED REACTIVE
Result Structure: MISA MONTHLY REPORTING
Param Reported As: AS SULPHIDE
Frequency: MONTHLY
Sector: PETROLEUM REFINERIES
Component Type: NUM. IN AVERAGE

MISA Industrial Wastewater Discharge

Company Code: 0000130104
Control Point ID: 0700
Sample Date: 2015/02
Regulation: MISA COMPLIANCE
Value: 0.00885
Unit of Measure: KG/D
Control Point Name: PLANT - PROCESS EFFLUENT
Parameter Name: PHENOLICS, UNFILTERED REACTIVE
Result Structure: MISA MONTHLY REPORTING
Param Reported As: AS PHENOL
Frequency: MONTHLY
Sector: PETROLEUM REFINERIES
Component Type: MAXIMUM

MISA Industrial Wastewater Discharge

Company Code: 0000130104
Control Point ID: 0700
Sample Date: 2015/02
Regulation: MISA COMPLIANCE
Value: 5.7085
Unit of Measure: KG/D
Control Point Name: PLANT - PROCESS EFFLUENT
Parameter Name: RESIDUE, PARTICULATE
Result Structure: MISA MONTHLY REPORTING
Param Reported As: NOT APPLICABLE
Frequency: MONTHLY
Sector: PETROLEUM REFINERIES
Component Type: AVERAGE

MISA Industrial Wastewater Discharge

Company Code: 0000130104
Control Point ID: 0700
Sample Date: 2015/07
Result Structure: MISA MONTHLY REPORTING
Param Reported As: AS PHENOL
Frequency: MONTHLY

Regulation: MISA COMPLIANCE
Value: 0.0067244
Unit of Measure: KG/D
Control Point Name: PLANT - PROCESS EFFLUENT
Parameter Name: PHENOLICS, UNFILTERED REACTIVE
Sector: PETROLEUM REFINERIES
Component Type: AVERAGE

MISA Industrial Wastewater Discharge

Company Code: 0000130104
Control Point ID: 0700
Sample Date: 2015/07
Regulation: MISA COMPLIANCE
Value: 11.985
Unit of Measure: KG/D
Control Point Name: PLANT - PROCESS EFFLUENT
Parameter Name: RESIDUE, PARTICULATE
Result Structure: MISA MONTHLY REPORTING
Param Reported As: NOT APPLICABLE
Frequency: MONTHLY
Sector: PETROLEUM REFINERIES
Component Type: MAXIMUM

MISA Industrial Wastewater Discharge

Company Code: 0000130104
Control Point ID: 0700
Sample Date: 2015/02
Regulation: MISA COMPLIANCE
Value: 0.04689
Unit of Measure: KG/D
Control Point Name: PLANT - PROCESS EFFLUENT
Parameter Name: SULPHIDE, UNFILTERED REACTIVE
Result Structure: MISA MONTHLY REPORTING
Param Reported As: AS SULPHIDE
Frequency: MONTHLY
Sector: PETROLEUM REFINERIES
Component Type: AVERAGE

MISA Industrial Wastewater Discharge

Company Code: 0000130104
Control Point ID: 0700
Sample Date: 2015/02
Regulation: MISA COMPLIANCE
Value: 0.044758
Unit of Measure: KG/D
Control Point Name: PLANT - PROCESS EFFLUENT
Parameter Name: SULPHIDE, UNFILTERED REACTIVE
Result Structure: MISA MONTHLY REPORTING
Param Reported As: AS SULPHIDE
Frequency: MONTHLY
Sector: PETROLEUM REFINERIES
Component Type: MINIMUM

MISA Industrial Wastewater Discharge

Company Code: 0000130104
Control Point ID: 0700
Sample Date: 2015/03
Regulation: MISA COMPLIANCE
Value: 25.08
Unit of Measure: KG/D
Control Point Name: PLANT - PROCESS EFFLUENT
Parameter Name: CARBON, DISSOLVED ORGANIC
Result Structure: MISA MONTHLY REPORTING
Param Reported As: AS CARBON
Frequency: MONTHLY
Sector: PETROLEUM REFINERIES
Component Type: AVERAGE

MISA Industrial Wastewater Discharge

Company Code: 0000130104
Control Point ID: 0800
Sample Date: 2015/09
Regulation: MISA COMPLIANCE
Value: 0.029908
Unit of Measure: KG/D
Control Point Name: PLANT - ONCE THROUGH COOLING WATER (OTCW)
Parameter Name: TOLUENE C7H8
Result Structure: MISA MONTHLY REPORTING
Param Reported As: NOT APPLICABLE
Frequency: MONTHLY
Sector: PETROLEUM REFINERIES
Component Type: AVERAGE

MISA Industrial Wastewater Discharge

Company Code: 0000130104
Control Point ID: 0800
Sample Date: 2015/10
Regulation: MISA COMPLIANCE
Value: 0.014279
Unit of Measure: KG/D
Control Point Name: PLANT - ONCE THROUGH COOLING WATER (OTCW)
Parameter Name: BENZENE C6H6
Result Structure: MISA MONTHLY REPORTING
Param Reported As: NOT APPLICABLE
Frequency: MONTHLY
Sector: PETROLEUM REFINERIES
Component Type: AVERAGE

MISA Industrial Wastewater Discharge

Company Code: 0000130104
Control Point ID: 0700
Sample Date: 2015/08
Regulation: MISA COMPLIANCE
Value: 0.11101
Unit of Measure: KG/D
Control Point Name: PLANT - PROCESS EFFLUENT
Parameter Name: AMMONIUM+AMMONIA, TOTAL FILTER.REAC
Result Structure: MISA MONTHLY REPORTING
Param Reported As: AS NITROGEN
Frequency: MONTHLY
Sector: PETROLEUM REFINERIES
Component Type: AVERAGE

MISA Industrial Wastewater Discharge

Company Code: 0000130104
Control Point ID: 0800
Sample Date: 2015/12
Regulation: MISA COMPLIANCE
Value: 5
Unit of Measure: M3/D
Control Point Name: PLANT - ONCE THROUGH COOLING WATER (OTCW)
Parameter Name: FLOW
Result Structure: MISA MONTHLY REPORTING
Param Reported As: NOT APPLICABLE
Frequency: MONTHLY
Sector: PETROLEUM REFINERIES
Component Type: NUM. IN AVERAGE

MISA Industrial Wastewater Discharge

Company Code: 0000130104
Control Point ID: 0800
Sample Date: 2015/01
Regulation: MISA COMPLIANCE
Value: 4
Unit of Measure: KG/D
Control Point Name: PLANT - ONCE THROUGH COOLING WATER (OTCW)
Parameter Name: BENZENE C6H6
Result Structure: MISA MONTHLY REPORTING
Param Reported As: NOT APPLICABLE
Frequency: MONTHLY
Sector: PETROLEUM REFINERIES
Component Type: NUM. IN AVERAGE

MISA Industrial Wastewater Discharge

Company Code: 0000130104
Control Point ID: 0800
Sample Date: 2015/01
Regulation: MISA COMPLIANCE
Value: 4
Unit of Measure: KG/D
Control Point Name: PLANT - ONCE THROUGH COOLING WATER (OTCW)
Parameter Name: PHENOLICS, UNFILTERED REACTIVE
Result Structure: MISA MONTHLY REPORTING
Param Reported As: AS PHENOL
Frequency: MONTHLY
Sector: PETROLEUM REFINERIES
Component Type: NUM. IN AVERAGE

MISA Industrial Wastewater Discharge

Company Code: 0000130104
Control Point ID: 0800
Sample Date: 2015/01
Regulation: MISA COMPLIANCE
Value: 4
Unit of Measure: KG/D
Control Point Name: PLANT - ONCE THROUGH COOLING WATER (OTCW)
Parameter Name: SULPHIDE, UNFILTERED REACTIVE
Result Structure: MISA MONTHLY REPORTING
Param Reported As: AS SULPHIDE
Frequency: MONTHLY
Sector: PETROLEUM REFINERIES
Component Type: NUM. IN AVERAGE

MISA Industrial Wastewater Discharge

Company Code: 0000130104
Control Point ID: 0800
Sample Date: 2015/05
Regulation: MISA COMPLIANCE
Value: 4
Unit of Measure: KG/D
Control Point Name: PLANT - ONCE THROUGH COOLING WATER (OTCW)
Parameter Name: SULPHIDE, UNFILTERED REACTIVE
Result Structure: MISA MONTHLY REPORTING
Param Reported As: AS SULPHIDE
Frequency: MONTHLY
Sector: PETROLEUM REFINERIES
Component Type: NUM. IN AVERAGE

MISA Industrial Wastewater Discharge

Company Code: 0000130104
Control Point ID: 0800
Sample Date: 2015/06
Regulation: MISA COMPLIANCE
Value: 0.017163
Unit of Measure: KG/D
Control Point Name: PLANT - ONCE THROUGH COOLING WATER (OTCW)
Parameter Name: BENZENE C6H6
Result Structure: MISA MONTHLY REPORTING
Param Reported As: NOT APPLICABLE
Frequency: MONTHLY
Sector: PETROLEUM REFINERIES
Component Type: MAXIMUM

MISA Industrial Wastewater Discharge

Company Code: 0000130104
Control Point ID: 0800
Sample Date: 2015/06
Regulation: MISA COMPLIANCE
Value: 0.52613
Unit of Measure: KG/D
Control Point Name: PLANT - ONCE THROUGH COOLING WATER (OTCW)
Parameter Name: SULPHIDE, UNFILTERED REACTIVE
Result Structure: MISA MONTHLY REPORTING
Param Reported As: AS SULPHIDE
Frequency: MONTHLY
Sector: PETROLEUM REFINERIES
Component Type: AVERAGE

MISA Industrial Wastewater Discharge

Company Code: 0000130104
Control Point ID: 0800
Sample Date: 2015/07
Regulation: MISA COMPLIANCE
Value: 0.015634
Unit of Measure: KG/D
Control Point Name: PLANT - ONCE THROUGH COOLING WATER (OTCW)
Parameter Name: BENZENE C6H6
Result Structure: MISA MONTHLY REPORTING
Param Reported As: NOT APPLICABLE
Frequency: MONTHLY
Sector: PETROLEUM REFINERIES
Component Type: MAXIMUM

MISA Industrial Wastewater Discharge

Company Code: 0000130104
Control Point ID: 0800
Sample Date: 2015/07
Regulation: MISA COMPLIANCE
Value: 5
Result Structure: MISA MONTHLY REPORTING
Param Reported As: AS PHENOL
Frequency: MONTHLY
Sector: PETROLEUM REFINERIES
Component Type: NUM. IN AVERAGE

Unit of Measure: KG/D
Control Point Name: PLANT - ONCE THROUGH COOLING WATER (OTCW)
Parameter Name: PHENOLICS, UNFILTERED REACTIVE

MISA Industrial Wastewater Discharge

Company Code: 0000130104
Control Point ID: 0800
Sample Date: 2015/07
Regulation: MISA COMPLIANCE
Value: 0.52985
Unit of Measure: KG/D
Control Point Name: PLANT - ONCE THROUGH COOLING WATER (OTCW)
Parameter Name: SULPHIDE, UNFILTERED REACTIVE
Result Structure: MISA MONTHLY REPORTING
Param Reported As: AS SULPHIDE
Frequency: MONTHLY
Sector: PETROLEUM REFINERIES
Component Type: AVERAGE

MISA Industrial Wastewater Discharge

Company Code: 0000130104
Control Point ID: 0800
Sample Date: 2015/07
Regulation: MISA COMPLIANCE
Value: 0.015634
Unit of Measure: KG/D
Control Point Name: PLANT - ONCE THROUGH COOLING WATER (OTCW)
Parameter Name: TOLUENE C7H8
Result Structure: MISA MONTHLY REPORTING
Param Reported As: NOT APPLICABLE
Frequency: MONTHLY
Sector: PETROLEUM REFINERIES
Component Type: MAXIMUM

MISA Industrial Wastewater Discharge

Company Code: 0000130104
Control Point ID: 0800
Sample Date: 2015/06
Regulation: MISA COMPLIANCE
Value: 0.014225
Unit of Measure: KG/D
Control Point Name: PLANT - ONCE THROUGH COOLING WATER (OTCW)
Parameter Name: TOLUENE C7H8
Result Structure: MISA MONTHLY REPORTING
Param Reported As: NOT APPLICABLE
Frequency: MONTHLY
Sector: PETROLEUM REFINERIES
Component Type: MINIMUM

MISA Industrial Wastewater Discharge

Company Code: 0000130104
Control Point ID: 0800
Sample Date: 2015/02
Regulation: MISA COMPLIANCE
Value: 4
Unit of Measure: KG/D
Control Point Name: PLANT - ONCE THROUGH COOLING WATER (OTCW)
Parameter Name: SULPHIDE, UNFILTERED REACTIVE
Result Structure: MISA MONTHLY REPORTING
Param Reported As: AS SULPHIDE
Frequency: MONTHLY
Sector: PETROLEUM REFINERIES
Component Type: NUM. IN AVERAGE

MISA Industrial Wastewater Discharge

Company Code: 0000130104
Control Point ID: 0800
Sample Date: 2015/03
Regulation: MISA COMPLIANCE
Value: 0.014481
Unit of Measure: KG/D
Control Point Name: PLANT - ONCE THROUGH COOLING WATER (OTCW)
Parameter Name: BENZENE C6H6
Result Structure: MISA MONTHLY REPORTING
Param Reported As: NOT APPLICABLE
Frequency: MONTHLY
Sector: PETROLEUM REFINERIES
Component Type: MINIMUM

MISA Industrial Wastewater Discharge

Company Code:	0000130104	***Result Structure:***	MISA MONTHLY REPORTING
Control Point ID:	0800	***Param Reported As:***	NOT APPLICABLE
Sample Date:	2015/08	***Frequency:***	MONTHLY
Regulation:	MISA COMPLIANCE	***Sector:***	PETROLEUM REFINERIES
Value:	0.018922	***Component Type:***	MAXIMUM
Unit of Measure:	KG/D		
Control Point Name:	PLANT - ONCE THROUGH COOLING WATER (OTCW)		
Parameter Name:	TOLUENE C7H8		

MISA Industrial Wastewater Discharge

Company Code:	0000130104	***Result Structure:***	MISA MONTHLY REPORTING
Control Point ID:	0800	***Param Reported As:***	AS PHENOL
Sample Date:	2015/09	***Frequency:***	MONTHLY
Regulation:	MISA COMPLIANCE	***Sector:***	PETROLEUM REFINERIES
Value:	5	***Component Type:***	NUM. IN AVERAGE
Unit of Measure:	KG/D		
Control Point Name:	PLANT - ONCE THROUGH COOLING WATER (OTCW)		
Parameter Name:	PHENOLICS, UNFILTERED REACTIVE		

MISA Industrial Wastewater Discharge

Company Code:	0000130104	***Result Structure:***	MISA MONTHLY REPORTING
Control Point ID:	0800	***Param Reported As:***	AS SULPHIDE
Sample Date:	2015/09	***Frequency:***	MONTHLY
Regulation:	MISA COMPLIANCE	***Sector:***	PETROLEUM REFINERIES
Value:	0.4984	***Component Type:***	AVERAGE
Unit of Measure:	KG/D		
Control Point Name:	PLANT - ONCE THROUGH COOLING WATER (OTCW)		
Parameter Name:	SULPHIDE, UNFILTERED REACTIVE		

MISA Industrial Wastewater Discharge

Company Code:	0000130104	***Result Structure:***	MISA MONTHLY REPORTING
Control Point ID:	0800	***Param Reported As:***	AS SULPHIDE
Sample Date:	2015/09	***Frequency:***	MONTHLY
Regulation:	MISA COMPLIANCE	***Sector:***	PETROLEUM REFINERIES
Value:	0.52425	***Component Type:***	MAXIMUM
Unit of Measure:	KG/D		
Control Point Name:	PLANT - ONCE THROUGH COOLING WATER (OTCW)		
Parameter Name:	SULPHIDE, UNFILTERED REACTIVE		

MISA Industrial Wastewater Discharge

Company Code:	0000130104	***Result Structure:***	MISA MONTHLY REPORTING
Control Point ID:	0800	***Param Reported As:***	NOT APPLICABLE
Sample Date:	2015/12	***Frequency:***	MONTHLY
Regulation:	MISA COMPLIANCE	***Sector:***	PETROLEUM REFINERIES
Value:	0.015057	***Component Type:***	AVERAGE
Unit of Measure:	KG/D		
Control Point Name:	PLANT - ONCE THROUGH COOLING WATER (OTCW)		
Parameter Name:	BENZENE C6H6		

MISA Industrial Wastewater Discharge

Company Code:	0000130104	***Result Structure:***	MISA MONTHLY REPORTING
Control Point ID:	0700	***Param Reported As:***	AS NITROGEN

Sample Date: 2015/05
Regulation: MISA COMPLIANCE
Value: 0.53716
Unit of Measure: KG/D
Control Point Name: PLANT - PROCESS EFFLUENT
Parameter Name: AMMONIUM+AMMONIA, TOTAL FILTER.REAC
Frequency: MONTHLY
Sector: PETROLEUM REFINERIES
Component Type: MAXIMUM

MISA Industrial Wastewater Discharge

Company Code: 0000130104
Control Point ID: 0700
Sample Date: 2015/05
Regulation: MISA COMPLIANCE
Value: 23.592
Unit of Measure: KG/D
Control Point Name: PLANT - PROCESS EFFLUENT
Parameter Name: CARBON, DISSOLVED ORGANIC
Result Structure: MISA MONTHLY REPORTING
Param Reported As: AS CARBON
Frequency: MONTHLY
Sector: PETROLEUM REFINERIES
Component Type: AVERAGE

MISA Industrial Wastewater Discharge

Company Code: 0000130104
Control Point ID: 0700
Sample Date: 2015/05
Regulation: MISA COMPLIANCE
Value: 4402
Unit of Measure: M3/D
Control Point Name: PLANT - PROCESS EFFLUENT
Parameter Name: FLOW
Result Structure: MISA MONTHLY REPORTING
Param Reported As: NOT APPLICABLE
Frequency: MONTHLY
Sector: PETROLEUM REFINERIES
Component Type: MINIMUM

MISA Industrial Wastewater Discharge

Company Code: 0000130104
Control Point ID: 0700
Sample Date: 2015/05
Regulation: MISA COMPLIANCE
Value: 0.0073287
Unit of Measure: KG/D
Control Point Name: PLANT - PROCESS EFFLUENT
Parameter Name: PHENOLICS, UNFILTERED REACTIVE
Result Structure: MISA MONTHLY REPORTING
Param Reported As: AS PHENOL
Frequency: MONTHLY
Sector: PETROLEUM REFINERIES
Component Type: AVERAGE

MISA Industrial Wastewater Discharge

Company Code: 0000130104
Control Point ID: 0700
Sample Date: 2015/09
Regulation: MISA COMPLIANCE
Value: 30
Unit of Measure: KG/D
Control Point Name: PLANT - PROCESS EFFLUENT
Parameter Name: RESIDUE,PART LOSS ON IGNIT.
Result Structure: MISA MONTHLY REPORTING
Param Reported As: NOT APPLICABLE
Frequency: MONTHLY
Sector: PETROLEUM REFINERIES
Component Type: NUM. IN AVERAGE

MISA Industrial Wastewater Discharge

Company Code: 0000130104
Control Point ID: 0700
Sample Date: 2015/09
Regulation: MISA COMPLIANCE
Value: 2.9384
Unit of Measure: KG/D
Control Point Name: PLANT - PROCESS EFFLUENT
Result Structure: MISA MONTHLY REPORTING
Param Reported As: NOT APPLICABLE
Frequency: MONTHLY
Sector: PETROLEUM REFINERIES
Component Type: AVERAGE

Parameter Name: SOLVENT EXTRACTABLES

MISA Industrial Wastewater Discharge

Company Code: 0000130104
Control Point ID: 0800
Sample Date: 2015/11
Regulation: MISA COMPLIANCE
Value: 0.015049
Unit of Measure: KG/D
Control Point Name: PLANT - ONCE THROUGH COOLING WATER (OTCW)
Parameter Name: BENZENE C6H6
Result Structure: MISA MONTHLY REPORTING
Param Reported As: NOT APPLICABLE
Frequency: MONTHLY
Sector: PETROLEUM REFINERIES
Component Type: AVERAGE

MISA Industrial Wastewater Discharge

Company Code: 0000130104
Control Point ID: 0700
Sample Date: 2015/01
Regulation: MISA COMPLIANCE
Value: 9296
Unit of Measure: M3/D
Control Point Name: PLANT - PROCESS EFFLUENT
Parameter Name: FLOW
Result Structure: MISA MONTHLY REPORTING
Param Reported As: NOT APPLICABLE
Frequency: MONTHLY
Sector: PETROLEUM REFINERIES
Component Type: MAXIMUM

MISA Industrial Wastewater Discharge

Company Code: 0000130104
Control Point ID: 0700
Sample Date: 2015/12
Regulation: MISA COMPLIANCE
Value: 5
Unit of Measure: KG/D
Control Point Name: PLANT - PROCESS EFFLUENT
Parameter Name: CARBON, DISSOLVED ORGANIC
Result Structure: MISA MONTHLY REPORTING
Param Reported As: AS CARBON
Frequency: MONTHLY
Sector: PETROLEUM REFINERIES
Component Type: NUM. IN AVERAGE

MISA Industrial Wastewater Discharge

Company Code: 0000130104
Control Point ID: 0700
Sample Date: 2015/12
Regulation: MISA COMPLIANCE
Value: 5
Unit of Measure: KG/D
Control Point Name: PLANT - PROCESS EFFLUENT
Parameter Name: PHOSPHORUS,UNFILTERED TOTAL
Result Structure: MISA MONTHLY REPORTING
Param Reported As: AS PHOSPHORUS
Frequency: MONTHLY
Sector: PETROLEUM REFINERIES
Component Type: NUM. IN AVERAGE

MISA Industrial Wastewater Discharge

Company Code: 0000130104
Control Point ID: 0700
Sample Date: 2015/06
Regulation: MISA COMPLIANCE
Value: 30
Unit of Measure: M3/D
Control Point Name: PLANT - PROCESS EFFLUENT
Parameter Name: FLOW
Result Structure: MISA MONTHLY REPORTING
Param Reported As: NOT APPLICABLE
Frequency: MONTHLY
Sector: PETROLEUM REFINERIES
Component Type: NUM. IN AVERAGE

MISA Industrial Wastewater Discharge

Company Code: 0000130104
Control Point ID: 0700
Sample Date: 2015/10
Regulation: MISA COMPLIANCE
Value: 5.3895
Unit of Measure: KG/D
Control Point Name: PLANT - PROCESS EFFLUENT
Parameter Name: RESIDUE, PARTICULATE

Result Structure: MISA MONTHLY REPORTING
Param Reported As: NOT APPLICABLE
Frequency: MONTHLY
Sector: PETROLEUM REFINERIES
Component Type: AVERAGE

MISA Industrial Wastewater Discharge

Company Code: 0000130104
Control Point ID: 0700
Sample Date: 2015/10
Regulation: MISA COMPLIANCE
Value: 5.7148
Unit of Measure: KG/D
Control Point Name: PLANT - PROCESS EFFLUENT
Parameter Name: RESIDUE,PART LOSS ON IGNIT.

Result Structure: MISA MONTHLY REPORTING
Param Reported As: NOT APPLICABLE
Frequency: MONTHLY
Sector: PETROLEUM REFINERIES
Component Type: AVERAGE

MISA Industrial Wastewater Discharge

Company Code: 0000130104
Control Point ID: 0700
Sample Date: 2015/10
Regulation: MISA COMPLIANCE
Value: 9.188
Unit of Measure: KG/D
Control Point Name: PLANT - PROCESS EFFLUENT
Parameter Name: RESIDUE,PART LOSS ON IGNIT.

Result Structure: MISA MONTHLY REPORTING
Param Reported As: NOT APPLICABLE
Frequency: MONTHLY
Sector: PETROLEUM REFINERIES
Component Type: MAXIMUM

MISA Industrial Wastewater Discharge

Company Code: 0000130104
Control Point ID: 0700
Sample Date: 2015/11
Regulation: MISA COMPLIANCE
Value: 4
Unit of Measure: KG/D
Control Point Name: PLANT - PROCESS EFFLUENT
Parameter Name: AMMONIUM+AMMONIA, TOTAL FILTER.REAC

Result Structure: MISA MONTHLY REPORTING
Param Reported As: AS NITROGEN
Frequency: MONTHLY
Sector: PETROLEUM REFINERIES
Component Type: NUM. IN AVERAGE

MISA Industrial Wastewater Discharge

Company Code: 0000130104
Control Point ID: 0700
Sample Date: 2015/01
Regulation: MISA COMPLIANCE
Value: 4
Unit of Measure: KG/D
Control Point Name: PLANT - PROCESS EFFLUENT
Parameter Name: PHOSPHORUS,UNFILTERED TOTAL

Result Structure: MISA MONTHLY REPORTING
Param Reported As: AS PHOSPHORUS
Frequency: MONTHLY
Sector: PETROLEUM REFINERIES
Component Type: NUM. IN AVERAGE

MISA Industrial Wastewater Discharge

Company Code: 0000130104
Control Point ID: 0700
Sample Date: 2015/01
Regulation: MISA COMPLIANCE

Result Structure: MISA MONTHLY REPORTING
Param Reported As: NOT APPLICABLE
Frequency: MONTHLY
Sector: PETROLEUM REFINERIES

Value: 4 ***Component Type:*** NUM. IN AVERAGE
Unit of Measure: KG/D
Control Point Name: PLANT - PROCESS EFFLUENT
Parameter Name: RESIDUE, PARTICULATE

MISA Industrial Wastewater Discharge

Company Code: 0000130104 ***Result Structure:*** MISA MONTHLY REPORTING
Control Point ID: 0800 ***Param Reported As:*** NOT APPLICABLE
Sample Date: 2015/04 ***Frequency:*** MONTHLY
Regulation: MISA COMPLIANCE ***Sector:*** PETROLEUM REFINERIES
Value: 0.024587 ***Component Type:*** MAXIMUM
Unit of Measure: KG/D
Control Point Name: PLANT - ONCE THROUGH COOLING WATER (OTCW)
Parameter Name: TOLUENE C7H8

MISA Industrial Wastewater Discharge

Company Code: 0000130104 ***Result Structure:*** MISA MONTHLY REPORTING
Control Point ID: 0800 ***Param Reported As:*** NOT APPLICABLE
Sample Date: 2015/05 ***Frequency:*** MONTHLY
Regulation: MISA COMPLIANCE ***Sector:*** PETROLEUM REFINERIES
Value: 74313.5 ***Component Type:*** MAXIMUM
Unit of Measure: M3/D
Control Point Name: PLANT - ONCE THROUGH COOLING WATER (OTCW)
Parameter Name: FLOW

MISA Industrial Wastewater Discharge

Company Code: 0000130104 ***Result Structure:*** MISA MONTHLY REPORTING
Control Point ID: 0700 ***Param Reported As:*** NOT APPLICABLE
Sample Date: 2015/06 ***Frequency:*** MONTHLY
Regulation: MISA COMPLIANCE ***Sector:*** PETROLEUM REFINERIES
Value: 3.5339 ***Component Type:*** MAXIMUM
Unit of Measure: KG/D
Control Point Name: PLANT - PROCESS EFFLUENT
Parameter Name: SOLVENT EXTRACTABLES

MISA Industrial Wastewater Discharge

Company Code: 0000130104 ***Result Structure:*** MISA MONTHLY REPORTING
Control Point ID: 0700 ***Param Reported As:*** NOT APPLICABLE
Sample Date: 2015/03 ***Frequency:*** MONTHLY
Regulation: MISA COMPLIANCE ***Sector:*** PETROLEUM REFINERIES
Value: 31 ***Component Type:*** NUM. IN AVERAGE
Unit of Measure: M3/D
Control Point Name: PLANT - PROCESS EFFLUENT
Parameter Name: FLOW

MISA Industrial Wastewater Discharge

Company Code: 0000130104 ***Result Structure:*** MISA MONTHLY REPORTING
Control Point ID: 0700 ***Param Reported As:*** NOT APPLICABLE
Sample Date: 2015/03 ***Frequency:*** MONTHLY
Regulation: MISA COMPLIANCE ***Sector:*** PETROLEUM REFINERIES
Value: 8917 ***Component Type:*** MAXIMUM
Unit of Measure: M3/D
Control Point Name: PLANT - PROCESS EFFLUENT
Parameter Name: FLOW

MISA Industrial Wastewater Discharge

Company Code: 0000130104
Control Point ID: 0700
Sample Date: 2015/03
Regulation: MISA COMPLIANCE
Value: 0.008917
Unit of Measure: KG/D
Control Point Name: PLANT - PROCESS EFFLUENT
Parameter Name: PHENOLICS, UNFILTERED REACTIVE
Result Structure: MISA MONTHLY REPORTING
Param Reported As: AS PHENOL
Frequency: MONTHLY
Sector: PETROLEUM REFINERIES
Component Type: MAXIMUM

MISA Industrial Wastewater Discharge

Company Code: 0000130104
Control Point ID: 0700
Sample Date: 2015/03
Regulation: MISA COMPLIANCE
Value: 4
Unit of Measure: KG/D
Control Point Name: PLANT - PROCESS EFFLUENT
Parameter Name: PHOSPHORUS,UNFILTERED TOTAL
Result Structure: MISA MONTHLY REPORTING
Param Reported As: AS PHOSPHORUS
Frequency: MONTHLY
Sector: PETROLEUM REFINERIES
Component Type: NUM. IN AVERAGE

MISA Industrial Wastewater Discharge

Company Code: 0000130104
Control Point ID: 0700
Sample Date: 2015/08
Regulation: MISA COMPLIANCE
Value: 6760.5
Unit of Measure: M3/D
Control Point Name: PLANT - PROCESS EFFLUENT
Parameter Name: FLOW
Result Structure: MISA MONTHLY REPORTING
Param Reported As: NOT APPLICABLE
Frequency: MONTHLY
Sector: PETROLEUM REFINERIES
Component Type: AVERAGE

MISA Industrial Wastewater Discharge

Company Code: 0000130104
Control Point ID: 0700
Sample Date: 2015/03
Regulation: MISA COMPLIANCE
Value: 8.917
Unit of Measure: KG/D
Control Point Name: PLANT - PROCESS EFFLUENT
Parameter Name: RESIDUE,PART LOSS ON IGNIT.
Result Structure: MISA MONTHLY REPORTING
Param Reported As: NOT APPLICABLE
Frequency: MONTHLY
Sector: PETROLEUM REFINERIES
Component Type: MAXIMUM

MISA Industrial Wastewater Discharge

Company Code: 0000130104
Control Point ID: 0700
Sample Date: 2015/03
Regulation: MISA COMPLIANCE
Value: 4.5477
Unit of Measure: KG/D
Control Point Name: PLANT - PROCESS EFFLUENT
Parameter Name: SOLVENT EXTRACTABLES
Result Structure: MISA MONTHLY REPORTING
Param Reported As: NOT APPLICABLE
Frequency: MONTHLY
Sector: PETROLEUM REFINERIES
Component Type: MAXIMUM

MISA Industrial Wastewater Discharge

Company Code: 0000130104
Result Structure: MISA MONTHLY REPORTING

Control Point ID: 0800
Sample Date: 2015/03
Regulation: MISA COMPLIANCE
Value: 0.073858
Unit of Measure: KG/D
Control Point Name: PLANT - ONCE THROUGH COOLING WATER (OTCW)
Parameter Name: PHENOLICS, UNFILTERED REACTIVE
Param Reported As: AS PHENOL
Frequency: MONTHLY
Sector: PETROLEUM REFINERIES
Component Type: AVERAGE

MISA Industrial Wastewater Discharge

Company Code: 0000130104
Control Point ID: 0700
Sample Date: 2015/04
Regulation: MISA COMPLIANCE
Value: 0.012287
Unit of Measure: KG/D
Control Point Name: PLANT - PROCESS EFFLUENT
Parameter Name: PHENOLICS, UNFILTERED REACTIVE
Result Structure: MISA MONTHLY REPORTING
Param Reported As: AS PHENOL
Frequency: MONTHLY
Sector: PETROLEUM REFINERIES
Component Type: MAXIMUM

MISA Industrial Wastewater Discharge

Company Code: 0000130104
Control Point ID: 0700
Sample Date: 2015/04
Regulation: MISA COMPLIANCE
Value: 2.6769
Unit of Measure: KG/D
Control Point Name: PLANT - PROCESS EFFLUENT
Parameter Name: PHOSPHORUS,UNFILTERED TOTAL
Result Structure: MISA MONTHLY REPORTING
Param Reported As: AS PHOSPHORUS
Frequency: MONTHLY
Sector: PETROLEUM REFINERIES
Component Type: MAXIMUM

MISA Industrial Wastewater Discharge

Company Code: 0000130104
Control Point ID: 0700
Sample Date: 2015/08
Regulation: MISA COMPLIANCE
Value: 39.33
Unit of Measure: KG/D
Control Point Name: PLANT - PROCESS EFFLUENT
Parameter Name: RESIDUE,PART LOSS ON IGNIT.
Result Structure: MISA MONTHLY REPORTING
Param Reported As: NOT APPLICABLE
Frequency: MONTHLY
Sector: PETROLEUM REFINERIES
Component Type: MAXIMUM

MISA Industrial Wastewater Discharge

Company Code: 0000130104
Control Point ID: 0700
Sample Date: 2015/08
Regulation: MISA COMPLIANCE
Value: 4.177
Unit of Measure: KG/D
Control Point Name: PLANT - PROCESS EFFLUENT
Parameter Name: RESIDUE,PART LOSS ON IGNIT.
Result Structure: MISA MONTHLY REPORTING
Param Reported As: NOT APPLICABLE
Frequency: MONTHLY
Sector: PETROLEUM REFINERIES
Component Type: MINIMUM

MISA Industrial Wastewater Discharge

Company Code: 0000130104
Control Point ID: 0800
Sample Date: 2015/05
Regulation: MISA COMPLIANCE
Value: 4
Unit of Measure: KG/D
Result Structure: MISA MONTHLY REPORTING
Param Reported As: AS PHENOL
Frequency: MONTHLY
Sector: PETROLEUM REFINERIES
Component Type: NUM. IN AVERAGE

Control Point Name: PLANT - ONCE THROUGH COOLING WATER (OTCW)
Parameter Name: PHENOLICS, UNFILTERED REACTIVE

MISA Industrial Wastewater Discharge

Company Code: 0000130104
Control Point ID: 0700
Sample Date: 2015/10
Regulation: MISA COMPLIANCE
Value: 0.2153
Unit of Measure: KG/D
Result Structure: MISA MONTHLY REPORTING
Param Reported As: AS NITROGEN
Frequency: MONTHLY
Sector: PETROLEUM REFINERIES
Component Type: MAXIMUM
Control Point Name: PLANT - PROCESS EFFLUENT
Parameter Name: AMMONIUM+AMMONIA, TOTAL FILTER.REAC

MISA Industrial Wastewater Discharge

Company Code: 0000130104
Control Point ID: 0700
Sample Date: 2015/10
Regulation: MISA COMPLIANCE
Value: 0
Unit of Measure: KG/D
Result Structure: MISA MONTHLY REPORTING
Param Reported As: AS NITROGEN
Frequency: MONTHLY
Sector: PETROLEUM REFINERIES
Component Type: MINIMUM
Control Point Name: PLANT - PROCESS EFFLUENT
Parameter Name: AMMONIUM+AMMONIA, TOTAL FILTER.REAC

MISA Industrial Wastewater Discharge

Company Code: 0000130104
Control Point ID: 0700
Sample Date: 2015/10
Regulation: MISA COMPLIANCE
Value: 4
Unit of Measure: KG/D
Result Structure: MISA MONTHLY REPORTING
Param Reported As: AS NITROGEN
Frequency: MONTHLY
Sector: PETROLEUM REFINERIES
Component Type: NUM. IN AVERAGE
Control Point Name: PLANT - PROCESS EFFLUENT
Parameter Name: AMMONIUM+AMMONIA, TOTAL FILTER.REAC

MISA Industrial Wastewater Discharge

Company Code: 0000130104
Control Point ID: 0700
Sample Date: 2015/05
Regulation: MISA COMPLIANCE
Value: 7.8388
Unit of Measure: KG/D
Result Structure: MISA MONTHLY REPORTING
Param Reported As: NOT APPLICABLE
Frequency: MONTHLY
Sector: PETROLEUM REFINERIES
Component Type: AVERAGE
Control Point Name: PLANT - PROCESS EFFLUENT
Parameter Name: RESIDUE, PARTICULATE

MISA Industrial Wastewater Discharge

Company Code: 0000130104
Control Point ID: 0700
Sample Date: 2015/05
Regulation: MISA COMPLIANCE
Value: 4
Unit of Measure: KG/D
Result Structure: MISA MONTHLY REPORTING
Param Reported As: NOT APPLICABLE
Frequency: MONTHLY
Sector: PETROLEUM REFINERIES
Component Type: NUM. IN AVERAGE
Control Point Name: PLANT - PROCESS EFFLUENT
Parameter Name: SOLVENT EXTRACTABLES

MISA Industrial Wastewater

Discharge

Company Code: 0000130104
Control Point ID: 0800
Sample Date: 2015/10
Regulation: MISA COMPLIANCE
Value: 0.068357
Unit of Measure: KG/D
Control Point Name: PLANT - ONCE THROUGH COOLING WATER (OTCW)
Parameter Name: PHENOLICS, UNFILTERED REACTIVE
Result Structure: MISA MONTHLY REPORTING
Param Reported As: AS PHENOL
Frequency: MONTHLY
Sector: PETROLEUM REFINERIES
Component Type: MINIMUM

MISA Industrial Wastewater Discharge

Company Code: 0000130104
Control Point ID: 0800
Sample Date: 2015/10
Regulation: MISA COMPLIANCE
Value: 4
Unit of Measure: KG/D
Control Point Name: PLANT - ONCE THROUGH COOLING WATER (OTCW)
Parameter Name: PHENOLICS, UNFILTERED REACTIVE
Result Structure: MISA MONTHLY REPORTING
Param Reported As: AS PHENOL
Frequency: MONTHLY
Sector: PETROLEUM REFINERIES
Component Type: NUM. IN AVERAGE

MISA Industrial Wastewater Discharge

Company Code: 0000130104
Control Point ID: 0700
Sample Date: 2015/12
Regulation: MISA COMPLIANCE
Value: 5.8822
Unit of Measure: KG/D
Control Point Name: PLANT - PROCESS EFFLUENT
Parameter Name: RESIDUE,PART LOSS ON IGNIT.
Result Structure: MISA MONTHLY REPORTING
Param Reported As: NOT APPLICABLE
Frequency: MONTHLY
Sector: PETROLEUM REFINERIES
Component Type: AVERAGE

MISA Industrial Wastewater Discharge

Company Code: 0000130104
Control Point ID: 0700
Sample Date: 2015/12
Regulation: MISA COMPLIANCE
Value: 10.186
Unit of Measure: KG/D
Control Point Name: PLANT - PROCESS EFFLUENT
Parameter Name: RESIDUE,PART LOSS ON IGNIT.
Result Structure: MISA MONTHLY REPORTING
Param Reported As: NOT APPLICABLE
Frequency: MONTHLY
Sector: PETROLEUM REFINERIES
Component Type: MAXIMUM

MISA Industrial Wastewater Discharge

Company Code: 0000130104
Control Point ID: 0800
Sample Date: 2015/11
Regulation: MISA COMPLIANCE
Value: 0.075546
Unit of Measure: KG/D
Control Point Name: PLANT - ONCE THROUGH COOLING WATER (OTCW)
Parameter Name: PHENOLICS, UNFILTERED REACTIVE
Result Structure: MISA MONTHLY REPORTING
Param Reported As: AS PHENOL
Frequency: MONTHLY
Sector: PETROLEUM REFINERIES
Component Type: MAXIMUM

MISA Industrial Wastewater Discharge

Company Code: 0000130104
Control Point ID: 0700
Sample Date: 2015/06
Result Structure: MISA MONTHLY REPORTING
Param Reported As: AS PHENOL
Frequency: MONTHLY

Regulation: MISA COMPLIANCE
Value: 0.009958
Unit of Measure: KG/D
Control Point Name: PLANT - PROCESS EFFLUENT
Parameter Name: PHENOLICS, UNFILTERED REACTIVE
Sector: PETROLEUM REFINERIES
Component Type: MAXIMUM

MISA Industrial Wastewater Discharge

Company Code: 0000130104
Control Point ID: 0700
Sample Date: 2015/06
Regulation: MISA COMPLIANCE
Value: 1.2697
Unit of Measure: KG/D
Control Point Name: PLANT - PROCESS EFFLUENT
Parameter Name: PHOSPHORUS,UNFILTERED TOTAL
Result Structure: MISA MONTHLY REPORTING
Param Reported As: AS PHOSPHORUS
Frequency: MONTHLY
Sector: PETROLEUM REFINERIES
Component Type: MINIMUM

MISA Industrial Wastewater Discharge

Company Code: 0000130104
Control Point ID: 0700
Sample Date: 2015/06
Regulation: MISA COMPLIANCE
Value: 4
Unit of Measure: KG/D
Control Point Name: PLANT - PROCESS EFFLUENT
Parameter Name: PHOSPHORUS,UNFILTERED TOTAL
Result Structure: MISA MONTHLY REPORTING
Param Reported As: AS PHOSPHORUS
Frequency: MONTHLY
Sector: PETROLEUM REFINERIES
Component Type: NUM. IN AVERAGE

MISA Industrial Wastewater Discharge

Company Code: 0000130104
Control Point ID: 0700
Sample Date: 2015/01
Regulation: MISA COMPLIANCE
Value: 0.050015
Unit of Measure: KG/D
Control Point Name: PLANT - PROCESS EFFLUENT
Parameter Name: SULPHIDE, UNFILTERED REACTIVE
Result Structure: MISA MONTHLY REPORTING
Param Reported As: AS SULPHIDE
Frequency: MONTHLY
Sector: PETROLEUM REFINERIES
Component Type: MAXIMUM

MISA Industrial Wastewater Discharge

Company Code: 0000130104
Control Point ID: 0700
Sample Date: 2015/06
Regulation: MISA COMPLIANCE
Value: 0.04777
Unit of Measure: KG/D
Control Point Name: PLANT - PROCESS EFFLUENT
Parameter Name: SULPHIDE, UNFILTERED REACTIVE
Result Structure: MISA MONTHLY REPORTING
Param Reported As: AS SULPHIDE
Frequency: MONTHLY
Sector: PETROLEUM REFINERIES
Component Type: AVERAGE

MISA Industrial Wastewater Discharge

Company Code: 0000130104
Control Point ID: 0700
Sample Date: 2015/06
Regulation: MISA COMPLIANCE
Value: 0.042938
Unit of Measure: KG/D
Control Point Name: PLANT - PROCESS EFFLUENT
Parameter Name: SULPHIDE, UNFILTERED REACTIVE
Result Structure: MISA MONTHLY REPORTING
Param Reported As: AS SULPHIDE
Frequency: MONTHLY
Sector: PETROLEUM REFINERIES
Component Type: MINIMUM

MISA Industrial Wastewater Discharge

Company Code: 0000130104
Control Point ID: 0700
Sample Date: 2015/07
Regulation: MISA COMPLIANCE
Value: 33.245
Unit of Measure: KG/D
Control Point Name: PLANT - PROCESS EFFLUENT
Parameter Name: CARBON, DISSOLVED ORGANIC

Result Structure: MISA MONTHLY REPORTING
Param Reported As: AS CARBON
Frequency: MONTHLY
Sector: PETROLEUM REFINERIES
Component Type: AVERAGE

MISA Industrial Wastewater Discharge

Company Code: 0000130104
Control Point ID: 0700
Sample Date: 2015/11
Regulation: MISA COMPLIANCE
Value: 9.212
Unit of Measure: KG/D
Control Point Name: PLANT - PROCESS EFFLUENT
Parameter Name: RESIDUE,PART LOSS ON IGNIT.

Result Structure: MISA MONTHLY REPORTING
Param Reported As: NOT APPLICABLE
Frequency: MONTHLY
Sector: PETROLEUM REFINERIES
Component Type: MAXIMUM

MISA Industrial Wastewater Discharge

Company Code: 0000130104
Control Point ID: 0700
Sample Date: 2015/11
Regulation: MISA COMPLIANCE
Value: 30
Unit of Measure: KG/D
Control Point Name: PLANT - PROCESS EFFLUENT
Parameter Name: RESIDUE,PART LOSS ON IGNIT.

Result Structure: MISA MONTHLY REPORTING
Param Reported As: NOT APPLICABLE
Frequency: MONTHLY
Sector: PETROLEUM REFINERIES
Component Type: NUM. IN AVERAGE

MISA Industrial Wastewater Discharge

Company Code: 0000130104
Control Point ID: 0700
Sample Date: 2015/11
Regulation: MISA COMPLIANCE
Value: 1.7726
Unit of Measure: KG/D
Control Point Name: PLANT - PROCESS EFFLUENT
Parameter Name: SOLVENT EXTRACTABLES

Result Structure: MISA MONTHLY REPORTING
Param Reported As: NOT APPLICABLE
Frequency: MONTHLY
Sector: PETROLEUM REFINERIES
Component Type: MINIMUM

MISA Industrial Wastewater Discharge

Company Code: 0000130104
Control Point ID: 0700
Sample Date: 2015/11
Regulation: MISA COMPLIANCE
Value: 0.036426
Unit of Measure: KG/D
Control Point Name: PLANT - PROCESS EFFLUENT
Parameter Name: SULPHIDE, UNFILTERED REACTIVE

Result Structure: MISA MONTHLY REPORTING
Param Reported As: AS SULPHIDE
Frequency: MONTHLY
Sector: PETROLEUM REFINERIES
Component Type: AVERAGE

MISA Industrial Wastewater Discharge

Company Code: 0000130104
Control Point ID: 0700
Sample Date: 2015/02
Regulation: MISA COMPLIANCE
Value: 0.9034
Unit of Measure: KG/D
Control Point Name: PLANT - PROCESS EFFLUENT
Parameter Name: PHOSPHORUS,UNFILTERED TOTAL
Result Structure: MISA MONTHLY REPORTING
Param Reported As: AS PHOSPHORUS
Frequency: MONTHLY
Sector: PETROLEUM REFINERIES
Component Type: AVERAGE

MISA Industrial Wastewater Discharge

Company Code: 0000130104
Control Point ID: 0700
Sample Date: 2015/02
Regulation: MISA COMPLIANCE
Value: 4
Unit of Measure: KG/D
Control Point Name: PLANT - PROCESS EFFLUENT
Parameter Name: RESIDUE, PARTICULATE
Result Structure: MISA MONTHLY REPORTING
Param Reported As: NOT APPLICABLE
Frequency: MONTHLY
Sector: PETROLEUM REFINERIES
Component Type: NUM. IN AVERAGE

MISA Industrial Wastewater Discharge

Company Code: 0000130104
Control Point ID: 0700
Sample Date: 2015/02
Regulation: MISA COMPLIANCE
Value: 4.129
Unit of Measure: KG/D
Control Point Name: PLANT - PROCESS EFFLUENT
Parameter Name: RESIDUE,PART LOSS ON IGNIT.
Result Structure: MISA MONTHLY REPORTING
Param Reported As: NOT APPLICABLE
Frequency: MONTHLY
Sector: PETROLEUM REFINERIES
Component Type: MINIMUM

MISA Industrial Wastewater Discharge

Company Code: 0000130104
Control Point ID: 0700
Sample Date: 2015/02
Regulation: MISA COMPLIANCE
Value: 28
Unit of Measure: KG/D
Control Point Name: PLANT - PROCESS EFFLUENT
Parameter Name: RESIDUE,PART LOSS ON IGNIT.
Result Structure: MISA MONTHLY REPORTING
Param Reported As: NOT APPLICABLE
Frequency: MONTHLY
Sector: PETROLEUM REFINERIES
Component Type: NUM. IN AVERAGE

MISA Industrial Wastewater Discharge

Company Code: 0000130104
Control Point ID: 0800
Sample Date: 2015/09
Regulation: MISA COMPLIANCE
Value: 5
Unit of Measure: KG/D
Control Point Name: PLANT - ONCE THROUGH COOLING WATER (OTCW)
Parameter Name: SULPHIDE, UNFILTERED REACTIVE
Result Structure: MISA MONTHLY REPORTING
Param Reported As: AS SULPHIDE
Frequency: MONTHLY
Sector: PETROLEUM REFINERIES
Component Type: NUM. IN AVERAGE

MISA Industrial Wastewater Discharge

Company Code: 0000130104
Control Point ID: 0800
Sample Date: 2015/09
Regulation: MISA COMPLIANCE
Value: 0.091844
Result Structure: MISA MONTHLY REPORTING
Param Reported As: NOT APPLICABLE
Frequency: MONTHLY
Sector: PETROLEUM REFINERIES
Component Type: MAXIMUM

Unit of Measure: KG/D
Control Point Name: PLANT - ONCE THROUGH COOLING WATER (OTCW)
Parameter Name: TOLUENE C7H8

MISA Industrial Wastewater Discharge

Company Code: 0000130104
Control Point ID: 0800
Sample Date: 2015/09
Regulation: MISA COMPLIANCE
Value: 5
Unit of Measure: KG/D
Control Point Name: PLANT - ONCE THROUGH COOLING WATER (OTCW)
Parameter Name: TOLUENE C7H8
Result Structure: MISA MONTHLY REPORTING
Param Reported As: NOT APPLICABLE
Frequency: MONTHLY
Sector: PETROLEUM REFINERIES
Component Type: NUM. IN AVERAGE

MISA Industrial Wastewater Discharge

Company Code: 0000130104
Control Point ID: 0700
Sample Date: 2015/07
Regulation: MISA COMPLIANCE
Value: 5
Unit of Measure: KG/D
Control Point Name: PLANT - PROCESS EFFLUENT
Parameter Name: SULPHIDE, UNFILTERED REACTIVE
Result Structure: MISA MONTHLY REPORTING
Param Reported As: AS SULPHIDE
Frequency: MONTHLY
Sector: PETROLEUM REFINERIES
Component Type: NUM. IN AVERAGE

MISA Industrial Wastewater Discharge

Company Code: 0000130104
Control Point ID: 0700
Sample Date: 2015/03
Regulation: MISA COMPLIANCE
Value: 4
Unit of Measure: KG/D
Control Point Name: PLANT - PROCESS EFFLUENT
Parameter Name: SULPHIDE, UNFILTERED REACTIVE
Result Structure: MISA MONTHLY REPORTING
Param Reported As: AS SULPHIDE
Frequency: MONTHLY
Sector: PETROLEUM REFINERIES
Component Type: NUM. IN AVERAGE

MISA Industrial Wastewater Discharge

Company Code: 0000130104
Control Point ID: 0800
Sample Date: 2015/01
Regulation: MISA COMPLIANCE
Value: 0.073719
Unit of Measure: KG/D
Control Point Name: PLANT - ONCE THROUGH COOLING WATER (OTCW)
Parameter Name: PHENOLICS, UNFILTERED REACTIVE
Result Structure: MISA MONTHLY REPORTING
Param Reported As: AS PHENOL
Frequency: MONTHLY
Sector: PETROLEUM REFINERIES
Component Type: MAXIMUM

MISA Industrial Wastewater Discharge

Company Code: 0000130104
Control Point ID: 0800
Sample Date: 2015/01
Regulation: MISA COMPLIANCE
Value: 0.013878
Unit of Measure: KG/D
Control Point Name: PLANT - ONCE THROUGH COOLING WATER (OTCW)
Parameter Name: TOLUENE C7H8
Result Structure: MISA MONTHLY REPORTING
Param Reported As: NOT APPLICABLE
Frequency: MONTHLY
Sector: PETROLEUM REFINERIES
Component Type: AVERAGE

MISA Industrial Wastewater Discharge

Company Code:	0000130104	***Result Structure:***	MISA MONTHLY REPORTING
Control Point ID:	0800	***Param Reported As:***	NOT APPLICABLE
Sample Date:	2015/02	***Frequency:***	MONTHLY
Regulation:	MISA COMPLIANCE	***Sector:***	PETROLEUM REFINERIES
Value:	0.013927	***Component Type:***	MAXIMUM
Unit of Measure:	KG/D		
Control Point Name:	PLANT - ONCE THROUGH COOLING WATER (OTCW)		
Parameter Name:	BENZENE C6H6		

MISA Industrial Wastewater Discharge

Company Code:	0000130104	***Result Structure:***	MISA MONTHLY REPORTING
Control Point ID:	0800	***Param Reported As:***	NOT APPLICABLE
Sample Date:	2015/05	***Frequency:***	MONTHLY
Regulation:	MISA COMPLIANCE	***Sector:***	PETROLEUM REFINERIES
Value:	0.046437	***Component Type:***	MAXIMUM
Unit of Measure:	KG/D		
Control Point Name:	PLANT - ONCE THROUGH COOLING WATER (OTCW)		
Parameter Name:	TOLUENE C7H8		

MISA Industrial Wastewater Discharge

Company Code:	0000130104	***Result Structure:***	MISA MONTHLY REPORTING
Control Point ID:	0800	***Param Reported As:***	NOT APPLICABLE
Sample Date:	2015/05	***Frequency:***	MONTHLY
Regulation:	MISA COMPLIANCE	***Sector:***	PETROLEUM REFINERIES
Value:	0.013753	***Component Type:***	MINIMUM
Unit of Measure:	KG/D		
Control Point Name:	PLANT - ONCE THROUGH COOLING WATER (OTCW)		
Parameter Name:	TOLUENE C7H8		

MISA Industrial Wastewater Discharge

Company Code:	0000130104	***Result Structure:***	MISA MONTHLY REPORTING
Control Point ID:	0800	***Param Reported As:***	AS PHENOL
Sample Date:	2015/06	***Frequency:***	MONTHLY
Regulation:	MISA COMPLIANCE	***Sector:***	PETROLEUM REFINERIES
Value:	0.075161	***Component Type:***	AVERAGE
Unit of Measure:	KG/D		
Control Point Name:	PLANT - ONCE THROUGH COOLING WATER (OTCW)		
Parameter Name:	PHENOLICS, UNFILTERED REACTIVE		

MISA Industrial Wastewater Discharge

Company Code:	0000130104	***Result Structure:***	MISA MONTHLY REPORTING
Control Point ID:	0800	***Param Reported As:***	AS PHENOL
Sample Date:	2015/06	***Frequency:***	MONTHLY
Regulation:	MISA COMPLIANCE	***Sector:***	PETROLEUM REFINERIES
Value:	0.078297	***Component Type:***	MAXIMUM
Unit of Measure:	KG/D		
Control Point Name:	PLANT - ONCE THROUGH COOLING WATER (OTCW)		
Parameter Name:	PHENOLICS, UNFILTERED REACTIVE		

MISA Industrial Wastewater Discharge

Company Code:	0000130104	***Result Structure:***	MISA MONTHLY REPORTING
Control Point ID:	0800	***Param Reported As:***	NOT APPLICABLE

Sample Date: 2015/07
Regulation: MISA COMPLIANCE
Value: 0.015139
Unit of Measure: KG/D
Control Point Name: PLANT - ONCE THROUGH COOLING WATER (OTCW)
Parameter Name: BENZENE C6H6
Frequency: MONTHLY
Sector: PETROLEUM REFINERIES
Component Type: AVERAGE

MISA Industrial Wastewater Discharge

Company Code: 0000130104
Control Point ID: 0800
Sample Date: 2015/02
Regulation: MISA COMPLIANCE
Value: 0.67267
Unit of Measure: KG/D
Control Point Name: PLANT - ONCE THROUGH COOLING WATER (OTCW)
Parameter Name: SULPHIDE, UNFILTERED REACTIVE
Result Structure: MISA MONTHLY REPORTING
Param Reported As: AS SULPHIDE
Frequency: MONTHLY
Sector: PETROLEUM REFINERIES
Component Type: MAXIMUM

MISA Industrial Wastewater Discharge

Company Code: 0000130104
Control Point ID: 0800
Sample Date: 2015/02
Regulation: MISA COMPLIANCE
Value: 4
Unit of Measure: KG/D
Control Point Name: PLANT - ONCE THROUGH COOLING WATER (OTCW)
Parameter Name: TOLUENE C7H8
Result Structure: MISA MONTHLY REPORTING
Param Reported As: NOT APPLICABLE
Frequency: MONTHLY
Sector: PETROLEUM REFINERIES
Component Type: NUM. IN AVERAGE

MISA Industrial Wastewater Discharge

Company Code: 0000130104
Control Point ID: 0800
Sample Date: 2015/02
Regulation: MISA COMPLIANCE
Value: 69636.8
Unit of Measure: M3/D
Control Point Name: PLANT - ONCE THROUGH COOLING WATER (OTCW)
Parameter Name: FLOW
Result Structure: MISA MONTHLY REPORTING
Param Reported As: NOT APPLICABLE
Frequency: MONTHLY
Sector: PETROLEUM REFINERIES
Component Type: MAXIMUM

MISA Industrial Wastewater Discharge

Company Code: 0000130104
Control Point ID: 0800
Sample Date: 2015/08
Regulation: MISA COMPLIANCE
Value: 4
Unit of Measure: KG/D
Control Point Name: PLANT - ONCE THROUGH COOLING WATER (OTCW)
Parameter Name: PHENOLICS, UNFILTERED REACTIVE
Result Structure: MISA MONTHLY REPORTING
Param Reported As: AS PHENOL
Frequency: MONTHLY
Sector: PETROLEUM REFINERIES
Component Type: NUM. IN AVERAGE

MISA Industrial Wastewater Discharge

Company Code: 0000130104
Control Point ID: 0800
Sample Date: 2015/09
Regulation: MISA COMPLIANCE
Value: 67530.5
Unit of Measure: M3/D
Control Point Name: PLANT - ONCE THROUGH COOLING WATER (OTCW)
Result Structure: MISA MONTHLY REPORTING
Param Reported As: NOT APPLICABLE
Frequency: MONTHLY
Sector: PETROLEUM REFINERIES
Component Type: MINIMUM

Parameter Name: FLOW

MISA Industrial Wastewater Discharge

Company Code: 0000130104
Control Point ID: 0800
Sample Date: 2015/09
Regulation: MISA COMPLIANCE
Value: 0.06753
Unit of Measure: KG/D
Control Point Name: PLANT - ONCE THROUGH COOLING WATER (OTCW)
Parameter Name: PHENOLICS, UNFILTERED REACTIVE
Result Structure: MISA MONTHLY REPORTING
Param Reported As: AS PHENOL
Frequency: MONTHLY
Sector: PETROLEUM REFINERIES
Component Type: MINIMUM

MISA Industrial Wastewater Discharge

Company Code: 0000130104
Control Point ID: 0800
Sample Date: 2015/11
Regulation: MISA COMPLIANCE
Value: 0.52671
Unit of Measure: KG/D
Control Point Name: PLANT - ONCE THROUGH COOLING WATER (OTCW)
Parameter Name: SULPHIDE, UNFILTERED REACTIVE
Result Structure: MISA MONTHLY REPORTING
Param Reported As: AS SULPHIDE
Frequency: MONTHLY
Sector: PETROLEUM REFINERIES
Component Type: AVERAGE

MISA Industrial Wastewater Discharge

Company Code: 0000130104
Control Point ID: 0800
Sample Date: 2015/11
Regulation: MISA COMPLIANCE
Value: 0.52445
Unit of Measure: KG/D
Control Point Name: PLANT - ONCE THROUGH COOLING WATER (OTCW)
Parameter Name: SULPHIDE, UNFILTERED REACTIVE
Result Structure: MISA MONTHLY REPORTING
Param Reported As: AS SULPHIDE
Frequency: MONTHLY
Sector: PETROLEUM REFINERIES
Component Type: MINIMUM

MISA Industrial Wastewater Discharge

Company Code: 0000130104
Control Point ID: 0800
Sample Date: 2015/08
Regulation: MISA COMPLIANCE
Value: 75491.3
Unit of Measure: M3/D
Control Point Name: PLANT - ONCE THROUGH COOLING WATER (OTCW)
Parameter Name: FLOW
Result Structure: MISA MONTHLY REPORTING
Param Reported As: NOT APPLICABLE
Frequency: MONTHLY
Sector: PETROLEUM REFINERIES
Component Type: MAXIMUM

MISA Industrial Wastewater Discharge

Company Code: 0000130104
Control Point ID: 0700
Sample Date: 2015/05
Regulation: MISA COMPLIANCE
Value: 0.13429
Unit of Measure: KG/D
Control Point Name: PLANT - PROCESS EFFLUENT
Parameter Name: AMMONIUM+AMMONIA, TOTAL FILTER.REAC
Result Structure: MISA MONTHLY REPORTING
Param Reported As: AS NITROGEN
Frequency: MONTHLY
Sector: PETROLEUM REFINERIES
Component Type: AVERAGE

MISA Industrial Wastewater Discharge

Company Code: 0000130104
Control Point ID: 0700
Sample Date: 2015/05
Regulation: MISA COMPLIANCE
Value: 12492
Unit of Measure: M3/D
Control Point Name: PLANT - PROCESS EFFLUENT
Parameter Name: FLOW
Result Structure: MISA MONTHLY REPORTING
Param Reported As: NOT APPLICABLE
Frequency: MONTHLY
Sector: PETROLEUM REFINERIES
Component Type: MAXIMUM

MISA Industrial Wastewater Discharge

Company Code: 0000130104
Control Point ID: 0700
Sample Date: 2015/09
Regulation: MISA COMPLIANCE
Value: 10.55
Unit of Measure: KG/D
Control Point Name: PLANT - PROCESS EFFLUENT
Parameter Name: RESIDUE, PARTICULATE
Result Structure: MISA MONTHLY REPORTING
Param Reported As: NOT APPLICABLE
Frequency: MONTHLY
Sector: PETROLEUM REFINERIES
Component Type: MAXIMUM

MISA Industrial Wastewater Discharge

Company Code: 0000130104
Control Point ID: 0700
Sample Date: 2015/09
Regulation: MISA COMPLIANCE
Value: 8.089
Unit of Measure: KG/D
Control Point Name: PLANT - PROCESS EFFLUENT
Parameter Name: RESIDUE,PART LOSS ON IGNIT.
Result Structure: MISA MONTHLY REPORTING
Param Reported As: NOT APPLICABLE
Frequency: MONTHLY
Sector: PETROLEUM REFINERIES
Component Type: MAXIMUM

MISA Industrial Wastewater Discharge

Company Code: 0000130104
Control Point ID: 0700
Sample Date: 2015/09
Regulation: MISA COMPLIANCE
Value: 2.867
Unit of Measure: KG/D
Control Point Name: PLANT - PROCESS EFFLUENT
Parameter Name: RESIDUE,PART LOSS ON IGNIT.
Result Structure: MISA MONTHLY REPORTING
Param Reported As: NOT APPLICABLE
Frequency: MONTHLY
Sector: PETROLEUM REFINERIES
Component Type: MINIMUM

MISA Industrial Wastewater Discharge

Company Code: 0000130104
Control Point ID: 0800
Sample Date: 2015/11
Regulation: MISA COMPLIANCE
Value: 0.014985
Unit of Measure: KG/D
Control Point Name: PLANT - ONCE THROUGH COOLING WATER (OTCW)
Parameter Name: BENZENE C6H6
Result Structure: MISA MONTHLY REPORTING
Param Reported As: NOT APPLICABLE
Frequency: MONTHLY
Sector: PETROLEUM REFINERIES
Component Type: MINIMUM

MISA Industrial Wastewater Discharge

Company Code: 0000130104
Control Point ID: 0700
Sample Date: 2015/01
Regulation: MISA COMPLIANCE
Result Structure: MISA MONTHLY REPORTING
Param Reported As: AS CARBON
Frequency: MONTHLY
Sector: PETROLEUM REFINERIES

Value: 22.15
Unit of Measure: KG/D
Control Point Name: PLANT - PROCESS EFFLUENT
Parameter Name: CARBON, DISSOLVED ORGANIC
Component Type: MAXIMUM

MISA Industrial Wastewater Discharge

Company Code: 0000130104
Control Point ID: 0700
Sample Date: 2015/12
Regulation: MISA COMPLIANCE
Value: 28.143
Unit of Measure: KG/D
Control Point Name: PLANT - PROCESS EFFLUENT
Parameter Name: CARBON, DISSOLVED ORGANIC
Result Structure: MISA MONTHLY REPORTING
Param Reported As: AS CARBON
Frequency: MONTHLY
Sector: PETROLEUM REFINERIES
Component Type: MAXIMUM

MISA Industrial Wastewater Discharge

Company Code: 0000130104
Control Point ID: 0700
Sample Date: 2015/12
Regulation: MISA COMPLIANCE
Value: 4031
Unit of Measure: M3/D
Control Point Name: PLANT - PROCESS EFFLUENT
Parameter Name: FLOW
Result Structure: MISA MONTHLY REPORTING
Param Reported As: NOT APPLICABLE
Frequency: MONTHLY
Sector: PETROLEUM REFINERIES
Component Type: MINIMUM

MISA Industrial Wastewater Discharge

Company Code: 0000130104
Control Point ID: 0700
Sample Date: 2015/10
Regulation: MISA COMPLIANCE
Value: 4.069
Unit of Measure: KG/D
Control Point Name: PLANT - PROCESS EFFLUENT
Parameter Name: RESIDUE,PART LOSS ON IGNIT.
Result Structure: MISA MONTHLY REPORTING
Param Reported As: NOT APPLICABLE
Frequency: MONTHLY
Sector: PETROLEUM REFINERIES
Component Type: MINIMUM

MISA Industrial Wastewater Discharge

Company Code: 0000130104
Control Point ID: 0700
Sample Date: 2015/10
Regulation: MISA COMPLIANCE
Value: 2.2163
Unit of Measure: KG/D
Control Point Name: PLANT - PROCESS EFFLUENT
Parameter Name: SOLVENT EXTRACTABLES
Result Structure: MISA MONTHLY REPORTING
Param Reported As: NOT APPLICABLE
Frequency: MONTHLY
Sector: PETROLEUM REFINERIES
Component Type: AVERAGE

MISA Industrial Wastewater Discharge

Company Code: 0000130104
Control Point ID: 0700
Sample Date: 2015/10
Regulation: MISA COMPLIANCE
Value: 0.048615
Unit of Measure: KG/D
Control Point Name: PLANT - PROCESS EFFLUENT
Parameter Name: SULPHIDE, UNFILTERED REACTIVE
Result Structure: MISA MONTHLY REPORTING
Param Reported As: AS SULPHIDE
Frequency: MONTHLY
Sector: PETROLEUM REFINERIES
Component Type: MAXIMUM

MISA Industrial Wastewater Discharge

Company Code: 0000130104
Control Point ID: 0700
Sample Date: 2015/10
Regulation: MISA COMPLIANCE
Value: 4
Unit of Measure: KG/D
Control Point Name: PLANT - PROCESS EFFLUENT
Parameter Name: SULPHIDE, UNFILTERED REACTIVE
Result Structure: MISA MONTHLY REPORTING
Param Reported As: AS SULPHIDE
Frequency: MONTHLY
Sector: PETROLEUM REFINERIES
Component Type: NUM. IN AVERAGE

MISA Industrial Wastewater Discharge

Company Code: 0000130104
Control Point ID: 0700
Sample Date: 2015/01
Regulation: MISA COMPLIANCE
Value: 2.6494
Unit of Measure: KG/D
Control Point Name: PLANT - PROCESS EFFLUENT
Parameter Name: SOLVENT EXTRACTABLES
Result Structure: MISA MONTHLY REPORTING
Param Reported As: NOT APPLICABLE
Frequency: MONTHLY
Sector: PETROLEUM REFINERIES
Component Type: AVERAGE

MISA Industrial Wastewater Discharge

Company Code: 0000130104
Control Point ID: 0800
Sample Date: 2015/04
Regulation: MISA COMPLIANCE
Value: 0.075029
Unit of Measure: KG/D
Control Point Name: PLANT - ONCE THROUGH COOLING WATER (OTCW)
Parameter Name: PHENOLICS, UNFILTERED REACTIVE
Result Structure: MISA MONTHLY REPORTING
Param Reported As: AS PHENOL
Frequency: MONTHLY
Sector: PETROLEUM REFINERIES
Component Type: MAXIMUM

MISA Industrial Wastewater Discharge

Company Code: 0000130104
Control Point ID: 0800
Sample Date: 2015/04
Regulation: MISA COMPLIANCE
Value: 0.072372
Unit of Measure: KG/D
Control Point Name: PLANT - ONCE THROUGH COOLING WATER (OTCW)
Parameter Name: PHENOLICS, UNFILTERED REACTIVE
Result Structure: MISA MONTHLY REPORTING
Param Reported As: AS PHENOL
Frequency: MONTHLY
Sector: PETROLEUM REFINERIES
Component Type: MINIMUM

MISA Industrial Wastewater Discharge

Company Code: 0000130104
Control Point ID: 0800
Sample Date: 2015/05
Regulation: MISA COMPLIANCE
Value: 0.015223
Unit of Measure: KG/D
Control Point Name: PLANT - ONCE THROUGH COOLING WATER (OTCW)
Parameter Name: BENZENE C6H6
Result Structure: MISA MONTHLY REPORTING
Param Reported As: NOT APPLICABLE
Frequency: MONTHLY
Sector: PETROLEUM REFINERIES
Component Type: MAXIMUM

MISA Industrial Wastewater Discharge

Company Code: 0000130104
Result Structure: MISA MONTHLY REPORTING

Control Point ID: 0700
Sample Date: 2015/11
Regulation: MISA COMPLIANCE
Value: 30
Unit of Measure: KG/D
Control Point Name: PLANT - PROCESS EFFLUENT
Parameter Name: PHENOLICS, UNFILTERED REACTIVE
Param Reported As: AS PHENOL
Frequency: MONTHLY
Sector: PETROLEUM REFINERIES
Component Type: NUM. IN AVERAGE

MISA Industrial Wastewater Discharge

Company Code: 0000130104
Control Point ID: 0700
Sample Date: 2015/11
Regulation: MISA COMPLIANCE
Value: 0.15549
Unit of Measure: KG/D
Control Point Name: PLANT - PROCESS EFFLUENT
Parameter Name: PHOSPHORUS,UNFILTERED TOTAL
Result Structure: MISA MONTHLY REPORTING
Param Reported As: AS PHOSPHORUS
Frequency: MONTHLY
Sector: PETROLEUM REFINERIES
Component Type: AVERAGE

MISA Industrial Wastewater Discharge

Company Code: 0000130104
Control Point ID: 0700
Sample Date: 2015/11
Regulation: MISA COMPLIANCE
Value: 0.05593
Unit of Measure: KG/D
Control Point Name: PLANT - PROCESS EFFLUENT
Parameter Name: PHOSPHORUS,UNFILTERED TOTAL
Result Structure: MISA MONTHLY REPORTING
Param Reported As: AS PHOSPHORUS
Frequency: MONTHLY
Sector: PETROLEUM REFINERIES
Component Type: MINIMUM

MISA Industrial Wastewater Discharge

Company Code: 0000130104
Control Point ID: 0800
Sample Date: 2015/05
Regulation: MISA COMPLIANCE
Value: 4
Unit of Measure: M3/D
Control Point Name: PLANT - ONCE THROUGH COOLING WATER (OTCW)
Parameter Name: FLOW
Result Structure: MISA MONTHLY REPORTING
Param Reported As: NOT APPLICABLE
Frequency: MONTHLY
Sector: PETROLEUM REFINERIES
Component Type: NUM. IN AVERAGE

MISA Industrial Wastewater Discharge

Company Code: 0000130104
Control Point ID: 0800
Sample Date: 2015/05
Regulation: MISA COMPLIANCE
Value: 0.074313
Unit of Measure: KG/D
Control Point Name: PLANT - ONCE THROUGH COOLING WATER (OTCW)
Parameter Name: PHENOLICS, UNFILTERED REACTIVE
Result Structure: MISA MONTHLY REPORTING
Param Reported As: AS PHENOL
Frequency: MONTHLY
Sector: PETROLEUM REFINERIES
Component Type: MAXIMUM

MISA Industrial Wastewater Discharge

Company Code: 0000130104
Control Point ID: 0800
Sample Date: 2015/12
Regulation: MISA COMPLIANCE
Value: 0.014325
Unit of Measure: KG/D
Result Structure: MISA MONTHLY REPORTING
Param Reported As: NOT APPLICABLE
Frequency: MONTHLY
Sector: PETROLEUM REFINERIES
Component Type: MINIMUM

Control Point Name: PLANT - ONCE THROUGH COOLING WATER (OTCW)
Parameter Name: TOLUENE C7H8

MISA Industrial Wastewater Discharge

Company Code:	0000130104	***Result Structure:***	MISA MONTHLY REPORTING
Control Point ID:	0700	***Param Reported As:***	AS PHOSPHORUS
Sample Date:	2015/03	***Frequency:***	MONTHLY
Regulation:	MISA COMPLIANCE	***Sector:***	PETROLEUM REFINERIES
Value:	1.6542	***Component Type:***	MAXIMUM
Unit of Measure:	KG/D		
Control Point Name:	PLANT - PROCESS EFFLUENT		
Parameter Name:	PHOSPHORUS,UNFILTERED TOTAL		

MISA Industrial Wastewater Discharge

Company Code:	0000130104	***Result Structure:***	MISA MONTHLY REPORTING
Control Point ID:	0800	***Param Reported As:***	AS SULPHIDE
Sample Date:	2015/03	***Frequency:***	MONTHLY
Regulation:	MISA COMPLIANCE	***Sector:***	PETROLEUM REFINERIES
Value:	0.51701	***Component Type:***	AVERAGE
Unit of Measure:	KG/D		
Control Point Name:	PLANT - ONCE THROUGH COOLING WATER (OTCW)		
Parameter Name:	SULPHIDE, UNFILTERED REACTIVE		

MISA Industrial Wastewater Discharge

Company Code:	0000130104	***Result Structure:***	MISA MONTHLY REPORTING
Control Point ID:	0800	***Param Reported As:***	NOT APPLICABLE
Sample Date:	2015/03	***Frequency:***	MONTHLY
Regulation:	MISA COMPLIANCE	***Sector:***	PETROLEUM REFINERIES
Value:	4	***Component Type:***	NUM. IN AVERAGE
Unit of Measure:	KG/D		
Control Point Name:	PLANT - ONCE THROUGH COOLING WATER (OTCW)		
Parameter Name:	TOLUENE C7H8		

Site: ***PETRO-CANADA LUBRICANTS INC. MISSISSAUGA ON***

Database: ***SRDS***

Company Code:	0000130104	***Sector:***	
Works ID:		***Region:***	
SIC:		***District:***	
SIC1:		***UTM Zone:***	
SIC1 Desc:		***UTM Easting:***	
SIC2:		***UTM Northing:***	
SIC2 Desc:		***UTM Precision:***	
SIC3:		***Minor Basin:***	
SIC3 Desc:		***Major Basin:***	
Body of Water:		***Report Year:***	2012
Terminal Stream:			
SIC Desc:			
Mailing Address:			
Corp Address:			

MISA Industrial Wastewater Discharge

Company Code:	0000130104-2012	***Result Structure:***	MISA MONTHLY REPORTING
Control Point ID:	0700	***Param Reported As:***	AS H2S
Sample Date:		***Frequency:***	MONTHLY
Regulation:	MISA COMPLIANCE	***Sector:***	PETROLEUM REFINERIES
Value:	0.049224	***Component Type:***	MINIMUM

Unit of Measure: KG/D
Control Point Name: PLANT - PROCESS EFFLUENT
Parameter Name: SULPHIDE, UNFILTERED REACTIVE

MISA Industrial Wastewater Discharge

Company Code: 0000130104-2012
Control Point ID: 0800
Sample Date:
Regulation: MISA COMPLIANCE
Value: 5
Unit of Measure:
Control Point Name: PLANT - O.T.C.W.
Parameter Name: TOLUENE C7H8
Result Structure: MISA MONTHLY REPORTING
Param Reported As: NOT APPL
Frequency: MONTHLY
Sector: PETROLEUM REFINERIES
Component Type: NUM. IN AVERAGE

MISA Industrial Wastewater Discharge

Company Code: 0000130104-2012
Control Point ID: 0800
Sample Date:
Regulation: MISA COMPLIANCE
Value: 0.013961
Unit of Measure: KG/D
Control Point Name: PLANT - O.T.C.W.
Parameter Name: TOLUENE C7H8
Result Structure: MISA MONTHLY REPORTING
Param Reported As: NOT APPL
Frequency: MONTHLY
Sector: PETROLEUM REFINERIES
Component Type: MAXIMUM

MISA Industrial Wastewater Discharge

Company Code: 0000130104-2012
Control Point ID: 0800
Sample Date:
Regulation: MISA COMPLIANCE
Value: 0.013362
Unit of Measure: KG/D
Control Point Name: PLANT - O.T.C.W.
Parameter Name: TOLUENE C7H8
Result Structure: MISA MONTHLY REPORTING
Param Reported As: NOT APPL
Frequency: MONTHLY
Sector: PETROLEUM REFINERIES
Component Type: MINIMUM

MISA Industrial Wastewater Discharge

Company Code: 0000130104-2012
Control Point ID: 0800
Sample Date:
Regulation: MISA COMPLIANCE
Value: 4
Unit of Measure:
Control Point Name: PLANT - O.T.C.W.
Parameter Name: FLOW
Result Structure: MISA MONTHLY REPORTING
Param Reported As: NOT APPL
Frequency: MONTHLY
Sector: PETROLEUM REFINERIES
Component Type: NUM. IN AVERAGE

MISA Industrial Wastewater Discharge

Company Code: 0000130104-2012
Control Point ID: 0800
Sample Date:
Regulation: MISA COMPLIANCE
Value: 0.39823
Unit of Measure: KG/D
Control Point Name: PLANT - O.T.C.W.
Parameter Name: SULPHIDE, UNFILTERED REACTIVE
Result Structure: MISA MONTHLY REPORTING
Param Reported As: AS H2S
Frequency: MONTHLY
Sector: PETROLEUM REFINERIES
Component Type: MINIMUM

MISA Industrial Wastewater Discharge

Company Code: 0000130104-2012
Control Point ID: 0700
Sample Date:
Regulation: MISA COMPLIANCE
Value: 0.004451
Unit of Measure: KG/D
Control Point Name: PLANT - PROCESS EFFLUENT
Parameter Name: PHENOLICS, UNFILTERED REACTIVE
Result Structure: MISA MONTHLY REPORTING
Param Reported As: PHENOL
Frequency: MONTHLY
Sector: PETROLEUM REFINERIES
Component Type: MINIMUM

MISA Industrial Wastewater Discharge

Company Code: 0000130104-2012
Control Point ID: 0700
Sample Date:
Regulation: MISA COMPLIANCE
Value: 0.010048
Unit of Measure: KG/D
Control Point Name: PLANT - PROCESS EFFLUENT
Parameter Name: PHENOLICS, UNFILTERED REACTIVE
Result Structure: MISA MONTHLY REPORTING
Param Reported As: PHENOL
Frequency: MONTHLY
Sector: PETROLEUM REFINERIES
Component Type: MAXIMUM

MISA Industrial Wastewater Discharge

Company Code: 0000130104-2012
Control Point ID: 0700
Sample Date:
Regulation: MISA COMPLIANCE
Value: 0.9642
Unit of Measure: KG/D
Control Point Name: PLANT - PROCESS EFFLUENT
Parameter Name: PHOSPHORUS,UNFILTERED TOTAL
Result Structure: MISA MONTHLY REPORTING
Param Reported As: AS P
Frequency: MONTHLY
Sector: PETROLEUM REFINERIES
Component Type: MINIMUM

MISA Industrial Wastewater Discharge

Company Code: 0000130104-2012
Control Point ID: 0700
Sample Date:
Regulation: MISA COMPLIANCE
Value: 4
Unit of Measure:
Control Point Name: PLANT - PROCESS EFFLUENT
Parameter Name: CARBON, DISSOLVED ORGANIC
Result Structure: MISA MONTHLY REPORTING
Param Reported As: AS C
Frequency: MONTHLY
Sector: PETROLEUM REFINERIES
Component Type: NUM. IN AVERAGE

MISA Industrial Wastewater Discharge

Company Code: 0000130104-2012
Control Point ID: 0700
Sample Date:
Regulation: MISA COMPLIANCE
Value: 5045
Unit of Measure: M3/D
Control Point Name: PLANT - PROCESS EFFLUENT
Parameter Name: FLOW
Result Structure: MISA MONTHLY REPORTING
Param Reported As: NOT APPL
Frequency: MONTHLY
Sector: PETROLEUM REFINERIES
Component Type: MINIMUM

MISA Industrial Wastewater Discharge

Company Code: 0000130104-2012
Control Point ID: 0700
Result Structure: MISA MONTHLY REPORTING
Param Reported As: NOT APPL

Sample Date:
Regulation: MISA COMPLIANCE
Value: 11.279
Unit of Measure: KG/D
Control Point Name: PLANT - PROCESS EFFLUENT
Parameter Name: RESIDUE, PARTICULATE
Frequency: MONTHLY
Sector: PETROLEUM REFINERIES
Component Type: AVERAGE

MISA Industrial Wastewater Discharge

Company Code: 0000130104-2012
Control Point ID: 0800
Sample Date:
Regulation: MISA COMPLIANCE
Value: 0.014208
Unit of Measure: KG/D
Control Point Name: PLANT - O.T.C.W.
Parameter Name: BENZENE C6H6
Result Structure: MISA MONTHLY REPORTING
Param Reported As: NOT APPL
Frequency: MONTHLY
Sector: PETROLEUM REFINERIES
Component Type: MAXIMUM

MISA Industrial Wastewater Discharge

Company Code: 0000130104-2012
Control Point ID: 0700
Sample Date:
Regulation: MISA COMPLIANCE
Value: 0.051093
Unit of Measure: KG/D
Control Point Name: PLANT - PROCESS EFFLUENT
Parameter Name: SULPHIDE, UNFILTERED REACTIVE
Result Structure: MISA MONTHLY REPORTING
Param Reported As: AS H2S
Frequency: MONTHLY
Sector: PETROLEUM REFINERIES
Component Type: AVERAGE

MISA Industrial Wastewater Discharge

Company Code: 0000130104-2012
Control Point ID: 0800
Sample Date:
Regulation: MISA COMPLIANCE
Value: 0.01292
Unit of Measure: KG/D
Control Point Name: PLANT - O.T.C.W.
Parameter Name: BENZENE C6H6
Result Structure: MISA MONTHLY REPORTING
Param Reported As: NOT APPL
Frequency: MONTHLY
Sector: PETROLEUM REFINERIES
Component Type: MINIMUM

MISA Industrial Wastewater Discharge

Company Code: 0000130104-2012
Control Point ID: 0800
Sample Date:
Regulation: MISA COMPLIANCE
Value: 64599.5
Unit of Measure: M3/D
Control Point Name: PLANT - O.T.C.W.
Parameter Name: FLOW
Result Structure: MISA MONTHLY REPORTING
Param Reported As: NOT APPL
Frequency: MONTHLY
Sector: PETROLEUM REFINERIES
Component Type: MINIMUM

MISA Industrial Wastewater Discharge

Company Code: 0000130104-2012
Control Point ID: 0800
Sample Date:
Regulation: MISA COMPLIANCE
Value: 0.066449
Unit of Measure: KG/D
Control Point Name: PLANT - O.T.C.W.
Result Structure: MISA MONTHLY REPORTING
Param Reported As: PHENOL
Frequency: MONTHLY
Sector: PETROLEUM REFINERIES
Component Type: AVERAGE

Parameter Name: PHENOLICS, UNFILTERED REACTIVE

MISA Industrial Wastewater Discharge

Company Code: 0000130104-2012
Control Point ID: 0800
Sample Date:
Regulation: MISA COMPLIANCE
Value: 0.014208
Unit of Measure: KG/D
Control Point Name: PLANT - O.T.C.W.
Parameter Name: TOLUENE C7H8
Result Structure: MISA MONTHLY REPORTING
Param Reported As: NOT APPL
Frequency: MONTHLY
Sector: PETROLEUM REFINERIES
Component Type: MAXIMUM

MISA Industrial Wastewater Discharge

Company Code: 0000130104-2012
Control Point ID: 0700
Sample Date:
Regulation: MISA COMPLIANCE
Value: 10860
Unit of Measure: M3/D
Control Point Name: PLANT - PROCESS EFFLUENT
Parameter Name: FLOW
Result Structure: MISA MONTHLY REPORTING
Param Reported As: NOT APPL
Frequency: MONTHLY
Sector: PETROLEUM REFINERIES
Component Type: MAXIMUM

MISA Industrial Wastewater Discharge

Company Code: 0000130104-2012
Control Point ID: 0700
Sample Date:
Regulation: MISA COMPLIANCE
Value: 5.856
Unit of Measure: KG/D
Control Point Name: PLANT - PROCESS EFFLUENT
Parameter Name: RESIDUE,PART LOSS ON IGNIT.
Result Structure: MISA MONTHLY REPORTING
Param Reported As: NOT APPL
Frequency: MONTHLY
Sector: PETROLEUM REFINERIES
Component Type: MINIMUM

MISA Industrial Wastewater Discharge

Company Code: 0000130104-2012
Control Point ID: 0800
Sample Date:
Regulation: MISA COMPLIANCE
Value: 0.013442
Unit of Measure: KG/D
Control Point Name: PLANT - O.T.C.W.
Parameter Name: BENZENE C6H6
Result Structure: MISA MONTHLY REPORTING
Param Reported As: NOT APPL
Frequency: MONTHLY
Sector: PETROLEUM REFINERIES
Component Type: AVERAGE

MISA Industrial Wastewater Discharge

Company Code: 0000130104-2012
Control Point ID: 0800
Sample Date:
Regulation: MISA COMPLIANCE
Value: 67208
Unit of Measure: M3/D
Control Point Name: PLANT - O.T.C.W.
Parameter Name: FLOW
Result Structure: MISA MONTHLY REPORTING
Param Reported As: NOT APPL
Frequency: MONTHLY
Sector: PETROLEUM REFINERIES
Component Type: AVERAGE

MISA Industrial Wastewater Discharge

Company Code: 0000130104-2012
Control Point ID: 0700
Sample Date:
Regulation: MISA COMPLIANCE
Value: 0.01605
Unit of Measure: KG/D
Control Point Name: PLANT - PROCESS EFFLUENT
Parameter Name: PHENOLICS, UNFILTERED REACTIVE
Result Structure: MISA MONTHLY REPORTING
Param Reported As: PHENOL
Frequency: MONTHLY
Sector: PETROLEUM REFINERIES
Component Type: MAXIMUM

MISA Industrial Wastewater Discharge

Company Code: 0000130104-2012
Control Point ID: 0700
Sample Date:
Regulation: MISA COMPLIANCE
Value: 7426
Unit of Measure: M3/D
Control Point Name: PLANT - PROCESS EFFLUENT
Parameter Name: FLOW
Result Structure: MISA MONTHLY REPORTING
Param Reported As: NOT APPL
Frequency: MONTHLY
Sector: PETROLEUM REFINERIES
Component Type: AVERAGE

MISA Industrial Wastewater Discharge

Company Code: 0000130104-2012
Control Point ID: 0700
Sample Date:
Regulation: MISA COMPLIANCE
Value: 0.010516
Unit of Measure: KG/D
Control Point Name: PLANT - PROCESS EFFLUENT
Parameter Name: PHENOLICS, UNFILTERED REACTIVE
Result Structure: MISA MONTHLY REPORTING
Param Reported As: PHENOL
Frequency: MONTHLY
Sector: PETROLEUM REFINERIES
Component Type: AVERAGE

MISA Industrial Wastewater Discharge

Company Code: 0000130104-2012
Control Point ID: 0700
Sample Date:
Regulation: MISA COMPLIANCE
Value: 6.543
Unit of Measure: KG/D
Control Point Name: PLANT - PROCESS EFFLUENT
Parameter Name: RESIDUE,PART LOSS ON IGNIT.
Result Structure: MISA MONTHLY REPORTING
Param Reported As: NOT APPL
Frequency: MONTHLY
Sector: PETROLEUM REFINERIES
Component Type: MINIMUM

MISA Industrial Wastewater Discharge

Company Code: 0000130104-2012
Control Point ID: 0700
Sample Date:
Regulation: MISA COMPLIANCE
Value: 0.031094
Unit of Measure: KG/D
Control Point Name: PLANT - PROCESS EFFLUENT
Parameter Name: SULPHIDE, UNFILTERED REACTIVE
Result Structure: MISA MONTHLY REPORTING
Param Reported As: AS H2S
Frequency: MONTHLY
Sector: PETROLEUM REFINERIES
Component Type: MINIMUM

MISA Industrial Wastewater Discharge

Company Code: 0000130104-2012
Control Point ID: 0800
Sample Date:
Regulation: MISA COMPLIANCE
Result Structure: MISA MONTHLY REPORTING
Param Reported As: NOT APPL
Frequency: MONTHLY
Sector: PETROLEUM REFINERIES

Value: 0.025794
Unit of Measure: KG/D
Control Point Name: PLANT - O.T.C.W.
Parameter Name: BENZENE C6H6
Component Type: AVERAGE

MISA Industrial Wastewater Discharge

Company Code: 0000130104-2012
Control Point ID: 0800
Sample Date:
Regulation: MISA COMPLIANCE
Value: 0.013643
Unit of Measure: KG/D
Control Point Name: PLANT - O.T.C.W.
Parameter Name: TOLUENE C7H8
Result Structure: MISA MONTHLY REPORTING
Param Reported As: NOT APPL
Frequency: MONTHLY
Sector: PETROLEUM REFINERIES
Component Type: MAXIMUM

MISA Industrial Wastewater Discharge

Company Code: 0000130104-2012
Control Point ID: 0700
Sample Date:
Regulation: MISA COMPLIANCE
Value: 0.07819
Unit of Measure: KG/D
Control Point Name: PLANT - PROCESS EFFLUENT
Parameter Name: SULPHIDE, UNFILTERED REACTIVE
Result Structure: MISA MONTHLY REPORTING
Param Reported As: AS H2S
Frequency: MONTHLY
Sector: PETROLEUM REFINERIES
Component Type: MAXIMUM

MISA Industrial Wastewater Discharge

Company Code: 0000130104-2012
Control Point ID: 0700
Sample Date:
Regulation: MISA COMPLIANCE
Value: 0.044506
Unit of Measure: KG/D
Control Point Name: PLANT - PROCESS EFFLUENT
Parameter Name: SULPHIDE, UNFILTERED REACTIVE
Result Structure: MISA MONTHLY REPORTING
Param Reported As: AS H2S
Frequency: MONTHLY
Sector: PETROLEUM REFINERIES
Component Type: MINIMUM

MISA Industrial Wastewater Discharge

Company Code: 0000130104-2012
Control Point ID: 0700
Sample Date:
Regulation: MISA COMPLIANCE
Value: 6.94
Unit of Measure: KG/D
Control Point Name: PLANT - PROCESS EFFLUENT
Parameter Name: SOLVENT EXTRACTABLES
Result Structure: MISA MONTHLY REPORTING
Param Reported As: NOT APPL
Frequency: MONTHLY
Sector: PETROLEUM REFINERIES
Component Type: MINIMUM

MISA Industrial Wastewater Discharge

Company Code: 0000130104-2012
Control Point ID: 0800
Sample Date:
Regulation: MISA COMPLIANCE
Value: 0.013854
Unit of Measure: KG/D
Control Point Name: PLANT - O.T.C.W.
Parameter Name: TOLUENE C7H8
Result Structure: MISA MONTHLY REPORTING
Param Reported As: NOT APPL
Frequency: MONTHLY
Sector: PETROLEUM REFINERIES
Component Type: MAXIMUM

MISA Industrial Wastewater Discharge

Company Code: 0000130104-2012
Control Point ID: 0700
Sample Date:
Regulation: MISA COMPLIANCE
Value: 1.3286
Unit of Measure: KG/D
Control Point Name: PLANT - PROCESS EFFLUENT
Parameter Name: PHOSPHORUS,UNFILTERED TOTAL
Result Structure: MISA MONTHLY REPORTING
Param Reported As: AS P
Frequency: MONTHLY
Sector: PETROLEUM REFINERIES
Component Type: AVERAGE

MISA Industrial Wastewater Discharge

Company Code: 0000130104-2012
Control Point ID: 0800
Sample Date:
Regulation: MISA COMPLIANCE
Value: 0.075002
Unit of Measure: KG/D
Control Point Name: PLANT - O.T.C.W.
Parameter Name: PHENOLICS, UNFILTERED REACTIVE
Result Structure: MISA MONTHLY REPORTING
Param Reported As: PHENOL
Frequency: MONTHLY
Sector: PETROLEUM REFINERIES
Component Type: MAXIMUM

MISA Industrial Wastewater Discharge

Company Code: 0000130104-2012
Control Point ID: 0800
Sample Date:
Regulation: MISA COMPLIANCE
Value: 0.013622
Unit of Measure: KG/D
Control Point Name: PLANT - O.T.C.W.
Parameter Name: BENZENE C6H6
Result Structure: MISA MONTHLY REPORTING
Param Reported As: NOT APPL
Frequency: MONTHLY
Sector: PETROLEUM REFINERIES
Component Type: AVERAGE

MISA Industrial Wastewater Discharge

Company Code: 0000130104-2012
Control Point ID: 0800
Sample Date:
Regulation: MISA COMPLIANCE
Value: 0.013442
Unit of Measure: KG/D
Control Point Name: PLANT - O.T.C.W.
Parameter Name: TOLUENE C7H8
Result Structure: MISA MONTHLY REPORTING
Param Reported As: NOT APPL
Frequency: MONTHLY
Sector: PETROLEUM REFINERIES
Component Type: AVERAGE

MISA Industrial Wastewater Discharge

Company Code: 0000130104-2012
Control Point ID: 0700
Sample Date:
Regulation: MISA COMPLIANCE
Value: 29
Unit of Measure:
Control Point Name: PLANT - PROCESS EFFLUENT
Parameter Name: RESIDUE,PART LOSS ON IGNIT.
Result Structure: MISA MONTHLY REPORTING
Param Reported As: NOT APPL
Frequency: MONTHLY
Sector: PETROLEUM REFINERIES
Component Type: NUM. IN AVERAGE

MISA Industrial Wastewater Discharge

Company Code: 0000130104-2012
Result Structure: MISA MONTHLY REPORTING

Control Point ID: 0700
Sample Date:
Regulation: MISA COMPLIANCE
Value: 1.0621
Unit of Measure: KG/D
Control Point Name: PLANT - PROCESS EFFLUENT
Parameter Name: PHOSPHORUS,UNFILTERED TOTAL
Param Reported As: AS P
Frequency: MONTHLY
Sector: PETROLEUM REFINERIES
Component Type: AVERAGE

MISA Industrial Wastewater Discharge

Company Code: 0000130104-2012
Control Point ID: 0700
Sample Date:
Regulation: MISA COMPLIANCE
Value: 7784
Unit of Measure: M3/D
Control Point Name: PLANT - PROCESS EFFLUENT
Parameter Name: FLOW
Result Structure: MISA MONTHLY REPORTING
Param Reported As: NOT APPL
Frequency: MONTHLY
Sector: PETROLEUM REFINERIES
Component Type: MAXIMUM

MISA Industrial Wastewater Discharge

Company Code: 0000130104-2012
Control Point ID: 0700
Sample Date:
Regulation: MISA COMPLIANCE
Value: 6314
Unit of Measure: M3/D
Control Point Name: PLANT - PROCESS EFFLUENT
Parameter Name: FLOW
Result Structure: MISA MONTHLY REPORTING
Param Reported As: NOT APPL
Frequency: MONTHLY
Sector: PETROLEUM REFINERIES
Component Type: AVERAGE

MISA Industrial Wastewater Discharge

Company Code: 0000130104-2012
Control Point ID: 0700
Sample Date:
Regulation: MISA COMPLIANCE
Value: 0.0071493
Unit of Measure: KG/D
Control Point Name: PLANT - PROCESS EFFLUENT
Parameter Name: PHENOLICS, UNFILTERED REACTIVE
Result Structure: MISA MONTHLY REPORTING
Param Reported As: PHENOL
Frequency: MONTHLY
Sector: PETROLEUM REFINERIES
Component Type: AVERAGE

MISA Industrial Wastewater Discharge

Company Code: 0000130104-2012
Control Point ID: 0800
Sample Date:
Regulation: MISA COMPLIANCE
Value: 0.0063776
Unit of Measure: KG/D
Control Point Name: PLANT - O.T.C.W.
Parameter Name: TOLUENE C7H8
Result Structure: MISA MONTHLY REPORTING
Param Reported As: NOT APPL
Frequency: MONTHLY
Sector: PETROLEUM REFINERIES
Component Type: MINIMUM

MISA Industrial Wastewater Discharge

Company Code: 0000130104-2012
Control Point ID: 0700
Sample Date:
Regulation: MISA COMPLIANCE
Value: 9.4919
Unit of Measure: KG/D
Result Structure: MISA MONTHLY REPORTING
Param Reported As: NOT APPL
Frequency: MONTHLY
Sector: PETROLEUM REFINERIES
Component Type: MAXIMUM

Control Point Name: PLANT - PROCESS EFFLUENT
Parameter Name: SOLVENT EXTRACTABLES

MISA Industrial Wastewater Discharge

Company Code: 0000130104-2012
Control Point ID: 0800
Sample Date:
Regulation: MISA COMPLIANCE
Value: 0.0017335
Unit of Measure: KG/D
Control Point Name: PLANT - O.T.C.W.
Parameter Name: BENZENE C6H6
Result Structure: MISA MONTHLY REPORTING
Param Reported As: NOT APPL
Frequency: MONTHLY
Sector: PETROLEUM REFINERIES
Component Type: MINIMUM

MISA Industrial Wastewater Discharge

Company Code: 0000130104-2012
Control Point ID: 0700
Sample Date:
Regulation: MISA COMPLIANCE
Value: 1.1528
Unit of Measure: KG/D
Control Point Name: PLANT - PROCESS EFFLUENT
Parameter Name: PHOSPHORUS,UNFILTERED TOTAL
Result Structure: MISA MONTHLY REPORTING
Param Reported As: AS P
Frequency: MONTHLY
Sector: PETROLEUM REFINERIES
Component Type: AVERAGE

MISA Industrial Wastewater Discharge

Company Code: 0000130104-2012
Control Point ID: 0700
Sample Date:
Regulation: MISA COMPLIANCE
Value: 10.53
Unit of Measure: KG/D
Control Point Name: PLANT - PROCESS EFFLUENT
Parameter Name: RESIDUE, PARTICULATE
Result Structure: MISA MONTHLY REPORTING
Param Reported As: NOT APPL
Frequency: MONTHLY
Sector: PETROLEUM REFINERIES
Component Type: AVERAGE

MISA Industrial Wastewater Discharge

Company Code: 0000130104-2012
Control Point ID: 0700
Sample Date:
Regulation: MISA COMPLIANCE
Value: 5.531
Unit of Measure: KG/D
Control Point Name: PLANT - PROCESS EFFLUENT
Parameter Name: RESIDUE,PART LOSS ON IGNIT.
Result Structure: MISA MONTHLY REPORTING
Param Reported As: NOT APPL
Frequency: MONTHLY
Sector: PETROLEUM REFINERIES
Component Type: MINIMUM

MISA Industrial Wastewater Discharge

Company Code: 0000130104-2012
Control Point ID: 0700
Sample Date:
Regulation: MISA COMPLIANCE
Value: 17.394
Unit of Measure: KG/D
Control Point Name: PLANT - PROCESS EFFLUENT
Parameter Name: RESIDUE,PART LOSS ON IGNIT.
Result Structure: MISA MONTHLY REPORTING
Param Reported As: NOT APPL
Frequency: MONTHLY
Sector: PETROLEUM REFINERIES
Component Type: MAXIMUM

MISA Industrial Wastewater

Discharge

Company Code: 0000130104-2012
Control Point ID: 0700
Sample Date:
Regulation: MISA COMPLIANCE
Value: 28.55
Unit of Measure: KG/D
Control Point Name: PLANT - PROCESS EFFLUENT
Parameter Name: CARBON, DISSOLVED ORGANIC

Result Structure: MISA MONTHLY REPORTING
Param Reported As: AS C
Frequency: MONTHLY
Sector: PETROLEUM REFINERIES
Component Type: AVERAGE

MISA Industrial Wastewater Discharge

Company Code: 0000130104-2012
Control Point ID: 0700
Sample Date:
Regulation: MISA COMPLIANCE
Value: 4.1324
Unit of Measure: KG/D
Control Point Name: PLANT - PROCESS EFFLUENT
Parameter Name: SOLVENT EXTRACTABLES

Result Structure: MISA MONTHLY REPORTING
Param Reported As: NOT APPL
Frequency: MONTHLY
Sector: PETROLEUM REFINERIES
Component Type: AVERAGE

MISA Industrial Wastewater Discharge

Company Code: 0000130104-2012
Control Point ID: 0800
Sample Date:
Regulation: MISA COMPLIANCE
Value: 0.014621
Unit of Measure: KG/D
Control Point Name: PLANT - O.T.C.W.
Parameter Name: BENZENE C6H6

Result Structure: MISA MONTHLY REPORTING
Param Reported As: NOT APPL
Frequency: MONTHLY
Sector: PETROLEUM REFINERIES
Component Type: AVERAGE

MISA Industrial Wastewater Discharge

Company Code: 0000130104-2012
Control Point ID: 0800
Sample Date:
Regulation: MISA COMPLIANCE
Value: 0.015009
Unit of Measure: KG/D
Control Point Name: PLANT - O.T.C.W.
Parameter Name: BENZENE C6H6

Result Structure: MISA MONTHLY REPORTING
Param Reported As: NOT APPL
Frequency: MONTHLY
Sector: PETROLEUM REFINERIES
Component Type: MAXIMUM

MISA Industrial Wastewater Discharge

Company Code: 0000130104-2012
Control Point ID: 0800
Sample Date:
Regulation: MISA COMPLIANCE
Value: 31887.8
Unit of Measure: M3/D
Control Point Name: PLANT - O.T.C.W.
Parameter Name: FLOW

Result Structure: MISA MONTHLY REPORTING
Param Reported As: NOT APPL
Frequency: MONTHLY
Sector: PETROLEUM REFINERIES
Component Type: MINIMUM

MISA Industrial Wastewater Discharge

Company Code: 0000130104-2012
Control Point ID: 0700
Sample Date:

Result Structure: MISA MONTHLY REPORTING
Param Reported As: NOT APPL
Frequency: MONTHLY

Regulation: MISA COMPLIANCE
Value: 5.752
Unit of Measure: KG/D
Control Point Name: PLANT - PROCESS EFFLUENT
Parameter Name: RESIDUE, PARTICULATE
Sector: PETROLEUM REFINERIES
Component Type: MINIMUM

MISA Industrial Wastewater Discharge

Company Code: 0000130104-2012
Control Point ID: 0700
Sample Date:
Regulation: MISA COMPLIANCE
Value: 24.34
Unit of Measure: KG/D
Control Point Name: PLANT - PROCESS EFFLUENT
Parameter Name: CARBON, DISSOLVED ORGANIC
Result Structure: MISA MONTHLY REPORTING
Param Reported As: AS C
Frequency: MONTHLY
Sector: PETROLEUM REFINERIES
Component Type: MAXIMUM

MISA Industrial Wastewater Discharge

Company Code: 0000130104-2012
Control Point ID: 0700
Sample Date:
Regulation: MISA COMPLIANCE
Value: 9139
Unit of Measure: M3/D
Control Point Name: PLANT - PROCESS EFFLUENT
Parameter Name: FLOW
Result Structure: MISA MONTHLY REPORTING
Param Reported As: NOT APPL
Frequency: MONTHLY
Sector: PETROLEUM REFINERIES
Component Type: MAXIMUM

MISA Industrial Wastewater Discharge

Company Code: 0000130104-2012
Control Point ID: 0700
Sample Date:
Regulation: MISA COMPLIANCE
Value: 0.0076066
Unit of Measure: KG/D
Control Point Name: PLANT - PROCESS EFFLUENT
Parameter Name: PHENOLICS, UNFILTERED REACTIVE
Result Structure: MISA MONTHLY REPORTING
Param Reported As: PHENOL
Frequency: MONTHLY
Sector: PETROLEUM REFINERIES
Component Type: AVERAGE

MISA Industrial Wastewater Discharge

Company Code: 0000130104-2012
Control Point ID: 0700
Sample Date:
Regulation: MISA COMPLIANCE
Value: 0.21322
Unit of Measure: KG/D
Control Point Name: PLANT - PROCESS EFFLUENT
Parameter Name: PHOSPHORUS,UNFILTERED TOTAL
Result Structure: MISA MONTHLY REPORTING
Param Reported As: AS P
Frequency: MONTHLY
Sector: PETROLEUM REFINERIES
Component Type: MINIMUM

MISA Industrial Wastewater Discharge

Company Code: 0000130104-2012
Control Point ID: 0800
Sample Date:
Regulation: MISA COMPLIANCE
Value: 0.015001
Unit of Measure: KG/D
Control Point Name: PLANT - O.T.C.W.
Parameter Name: TOLUENE C7H8
Result Structure: MISA MONTHLY REPORTING
Param Reported As: NOT APPL
Frequency: MONTHLY
Sector: PETROLEUM REFINERIES
Component Type: MAXIMUM

MISA Industrial Wastewater Discharge

Company Code: 0000130104-2012
Control Point ID: 0800
Sample Date:
Regulation: MISA COMPLIANCE
Value: 86074
Unit of Measure: M3/D
Control Point Name: PLANT - O.T.C.W.
Parameter Name: FLOW
Result Structure: MISA MONTHLY REPORTING
Param Reported As: NOT APPL
Frequency: MONTHLY
Sector: PETROLEUM REFINERIES
Component Type: MAXIMUM

MISA Industrial Wastewater Discharge

Company Code: 0000130104-2012
Control Point ID: 0700
Sample Date:
Regulation: MISA COMPLIANCE
Value: 5.324
Unit of Measure: KG/D
Control Point Name: PLANT - PROCESS EFFLUENT
Parameter Name: RESIDUE,PART LOSS ON IGNIT.
Result Structure: MISA MONTHLY REPORTING
Param Reported As: NOT APPL
Frequency: MONTHLY
Sector: PETROLEUM REFINERIES
Component Type: MINIMUM

MISA Industrial Wastewater Discharge

Company Code: 0000130104-2012
Control Point ID: 0800
Sample Date:
Regulation: MISA COMPLIANCE
Value: 0.22322
Unit of Measure: KG/D
Control Point Name: PLANT - O.T.C.W.
Parameter Name: SULPHIDE, UNFILTERED REACTIVE
Result Structure: MISA MONTHLY REPORTING
Param Reported As: AS H2S
Frequency: MONTHLY
Sector: PETROLEUM REFINERIES
Component Type: MINIMUM

MISA Industrial Wastewater Discharge

Company Code: 0000130104-2012
Control Point ID: 0800
Sample Date:
Regulation: MISA COMPLIANCE
Value: 0.061046
Unit of Measure: KG/D
Control Point Name: PLANT - O.T.C.W.
Parameter Name: PHENOLICS, UNFILTERED REACTIVE
Result Structure: MISA MONTHLY REPORTING
Param Reported As: PHENOL
Frequency: MONTHLY
Sector: PETROLEUM REFINERIES
Component Type: MINIMUM

MISA Industrial Wastewater Discharge

Company Code: 0000130104-2012
Control Point ID: 0800
Sample Date:
Regulation: MISA COMPLIANCE
Value: 5
Unit of Measure:
Control Point Name: PLANT - O.T.C.W.
Parameter Name: PHENOLICS, UNFILTERED REACTIVE
Result Structure: MISA MONTHLY REPORTING
Param Reported As: PHENOL
Frequency: MONTHLY
Sector: PETROLEUM REFINERIES
Component Type: NUM. IN AVERAGE

MISA Industrial Wastewater Discharge

Company Code: 0000130104-2012
Control Point ID: 0700
Sample Date:
Regulation: MISA COMPLIANCE
Value: 0
Unit of Measure: KG/D
Control Point Name: PLANT - PROCESS EFFLUENT
Parameter Name: AMMONIUM+AMMONIA, TOTAL FILTER.REAC

Result Structure: MISA MONTHLY REPORTING
Param Reported As: AS N
Frequency: MONTHLY
Sector: PETROLEUM REFINERIES
Component Type: MINIMUM

MISA Industrial Wastewater Discharge

Company Code: 0000130104-2012
Control Point ID: 0700
Sample Date:
Regulation: MISA COMPLIANCE
Value: 6.4688
Unit of Measure: KG/D
Control Point Name: PLANT - PROCESS EFFLUENT
Parameter Name: RESIDUE,PART LOSS ON IGNIT.

Result Structure: MISA MONTHLY REPORTING
Param Reported As: NOT APPL
Frequency: MONTHLY
Sector: PETROLEUM REFINERIES
Component Type: AVERAGE

MISA Industrial Wastewater Discharge

Company Code: 0000130104-2012
Control Point ID: 0700
Sample Date:
Regulation: MISA COMPLIANCE
Value: 8.549
Unit of Measure: KG/D
Control Point Name: PLANT - PROCESS EFFLUENT
Parameter Name: RESIDUE,PART LOSS ON IGNIT.

Result Structure: MISA MONTHLY REPORTING
Param Reported As: NOT APPL
Frequency: MONTHLY
Sector: PETROLEUM REFINERIES
Component Type: MAXIMUM

MISA Industrial Wastewater Discharge

Company Code: 0000130104-2012
Control Point ID: 0700
Sample Date:
Regulation: MISA COMPLIANCE
Value: 4
Unit of Measure:
Control Point Name: PLANT - PROCESS EFFLUENT
Parameter Name: SOLVENT EXTRACTABLES

Result Structure: MISA MONTHLY REPORTING
Param Reported As: NOT APPL
Frequency: MONTHLY
Sector: PETROLEUM REFINERIES
Component Type: NUM. IN AVERAGE

MISA Industrial Wastewater Discharge

Company Code: 0000130104-2012
Control Point ID: 0700
Sample Date:
Regulation: MISA COMPLIANCE
Value: 0.054303
Unit of Measure: KG/D
Control Point Name: PLANT - PROCESS EFFLUENT
Parameter Name: SULPHIDE, UNFILTERED REACTIVE

Result Structure: MISA MONTHLY REPORTING
Param Reported As: AS H2S
Frequency: MONTHLY
Sector: PETROLEUM REFINERIES
Component Type: AVERAGE

MISA Industrial Wastewater Discharge

Company Code: 0000130104-2012
Control Point ID: 0800
Sample Date:
Regulation: MISA COMPLIANCE
Value: 0.47678

Result Structure: MISA MONTHLY REPORTING
Param Reported As: AS H2S
Frequency: MONTHLY
Sector: PETROLEUM REFINERIES
Component Type: AVERAGE

Unit of Measure: KG/D
Control Point Name: PLANT - O.T.C.W.
Parameter Name: SULPHIDE, UNFILTERED REACTIVE

MISA Industrial Wastewater Discharge

Company Code: 0000130104-2012
Control Point ID: 0800
Sample Date:
Regulation: MISA COMPLIANCE
Value: 0.013622
Unit of Measure: KG/D
Control Point Name: PLANT - O.T.C.W.
Parameter Name: TOLUENE C7H8
Result Structure: MISA MONTHLY REPORTING
Param Reported As: NOT APPL
Frequency: MONTHLY
Sector: PETROLEUM REFINERIES
Component Type: AVERAGE

MISA Industrial Wastewater Discharge

Company Code: 0000130104-2012
Control Point ID: 0800
Sample Date:
Regulation: MISA COMPLIANCE
Value: 0.018423
Unit of Measure: KG/D
Control Point Name: PLANT - O.T.C.W.
Parameter Name: BENZENE C6H6
Result Structure: MISA MONTHLY REPORTING
Param Reported As: NOT APPL
Frequency: MONTHLY
Sector: PETROLEUM REFINERIES
Component Type: MAXIMUM

MISA Industrial Wastewater Discharge

Company Code: 0000130104-2012
Control Point ID: 0800
Sample Date:
Regulation: MISA COMPLIANCE
Value: 61155.3
Unit of Measure: M3/D
Control Point Name: PLANT - O.T.C.W.
Parameter Name: FLOW
Result Structure: MISA MONTHLY REPORTING
Param Reported As: NOT APPL
Frequency: MONTHLY
Sector: PETROLEUM REFINERIES
Component Type: AVERAGE

MISA Industrial Wastewater Discharge

Company Code: 0000130104-2012
Control Point ID: 0800
Sample Date:
Regulation: MISA COMPLIANCE
Value: 0.44106
Unit of Measure: KG/D
Control Point Name: PLANT - O.T.C.W.
Parameter Name: SULPHIDE, UNFILTERED REACTIVE
Result Structure: MISA MONTHLY REPORTING
Param Reported As: AS H2S
Frequency: MONTHLY
Sector: PETROLEUM REFINERIES
Component Type: MAXIMUM

MISA Industrial Wastewater Discharge

Company Code: 0000130104-2012
Control Point ID: 0800
Sample Date:
Regulation: MISA COMPLIANCE
Value: 0.088738
Unit of Measure: KG/D
Control Point Name: PLANT - O.T.C.W.
Parameter Name: TOLUENE C7H8
Result Structure: MISA MONTHLY REPORTING
Param Reported As: NOT APPL
Frequency: MONTHLY
Sector: PETROLEUM REFINERIES
Component Type: MAXIMUM

MISA Industrial Wastewater Discharge

Company Code: 0000130104-2012
Control Point ID: 0700
Sample Date:
Regulation: MISA COMPLIANCE
Value: 10.522
Unit of Measure: KG/D
Control Point Name: PLANT - PROCESS EFFLUENT
Parameter Name: CARBON, DISSOLVED ORGANIC
Result Structure: MISA MONTHLY REPORTING
Param Reported As: AS C
Frequency: MONTHLY
Sector: PETROLEUM REFINERIES
Component Type: MINIMUM

MISA Industrial Wastewater Discharge

Company Code: 0000130104-2012
Control Point ID: 0800
Sample Date:
Regulation: MISA COMPLIANCE
Value: 0.013272
Unit of Measure: KG/D
Control Point Name: PLANT - O.T.C.W.
Parameter Name: BENZENE C6H6
Result Structure: MISA MONTHLY REPORTING
Param Reported As: NOT APPL
Frequency: MONTHLY
Sector: PETROLEUM REFINERIES
Component Type: MINIMUM

MISA Industrial Wastewater Discharge

Company Code: 0000130104-2012
Control Point ID: 0700
Sample Date:
Regulation: MISA COMPLIANCE
Value: 0.000341
Unit of Measure: KG/D
Control Point Name: PLANT - PROCESS EFFLUENT
Parameter Name: PHENOLICS, UNFILTERED REACTIVE
Result Structure: MISA MONTHLY REPORTING
Param Reported As: PHENOL
Frequency: MONTHLY
Sector: PETROLEUM REFINERIES
Component Type: MINIMUM

MISA Industrial Wastewater Discharge

Company Code: 0000130104-2012
Control Point ID: 0700
Sample Date:
Regulation: MISA COMPLIANCE
Value: 7.3591
Unit of Measure: KG/D
Control Point Name: PLANT - PROCESS EFFLUENT
Parameter Name: SOLVENT EXTRACTABLES
Result Structure: MISA MONTHLY REPORTING
Param Reported As: NOT APPL
Frequency: MONTHLY
Sector: PETROLEUM REFINERIES
Component Type: MAXIMUM

MISA Industrial Wastewater Discharge

Company Code: 0000130104-2012
Control Point ID: 0700
Sample Date:
Regulation: MISA COMPLIANCE
Value: 5.383
Unit of Measure: KG/D
Control Point Name: PLANT - PROCESS EFFLUENT
Parameter Name: SOLVENT EXTRACTABLES
Result Structure: MISA MONTHLY REPORTING
Param Reported As: NOT APPL
Frequency: MONTHLY
Sector: PETROLEUM REFINERIES
Component Type: AVERAGE

MISA Industrial Wastewater Discharge

Company Code: 0000130104-2012
Control Point ID: 0800
Result Structure: MISA MONTHLY REPORTING
Param Reported As: NOT APPL

Sample Date:
Regulation: MISA COMPLIANCE
Value: 0.015296
Unit of Measure: KG/D
Control Point Name: PLANT - O.T.C.W.
Parameter Name: TOLUENE C7H8
Frequency: MONTHLY
Sector: PETROLEUM REFINERIES
Component Type: MINIMUM

MISA Industrial Wastewater Discharge

Company Code: 0000130104-2012
Control Point ID: 0700
Sample Date:
Regulation: MISA COMPLIANCE
Value: 0.043695
Unit of Measure: KG/D
Control Point Name: PLANT - PROCESS EFFLUENT
Parameter Name: SULPHIDE, UNFILTERED REACTIVE
Result Structure: MISA MONTHLY REPORTING
Param Reported As: AS H2S
Frequency: MONTHLY
Sector: PETROLEUM REFINERIES
Component Type: AVERAGE

MISA Industrial Wastewater Discharge

Company Code: 0000130104-2012
Control Point ID: 0700
Sample Date:
Regulation: MISA COMPLIANCE
Value: 16.278
Unit of Measure: KG/D
Control Point Name: PLANT - PROCESS EFFLUENT
Parameter Name: RESIDUE, PARTICULATE
Result Structure: MISA MONTHLY REPORTING
Param Reported As: NOT APPL
Frequency: MONTHLY
Sector: PETROLEUM REFINERIES
Component Type: MAXIMUM

MISA Industrial Wastewater Discharge

Company Code: 0000130104-2012
Control Point ID: 0700
Sample Date:
Regulation: MISA COMPLIANCE
Value: 7.4529
Unit of Measure: KG/D
Control Point Name: PLANT - PROCESS EFFLUENT
Parameter Name: RESIDUE,PART LOSS ON IGNIT.
Result Structure: MISA MONTHLY REPORTING
Param Reported As: NOT APPL
Frequency: MONTHLY
Sector: PETROLEUM REFINERIES
Component Type: AVERAGE

MISA Industrial Wastewater Discharge

Company Code: 0000130104-2012
Control Point ID: 0700
Sample Date:
Regulation: MISA COMPLIANCE
Value: 37.833
Unit of Measure: KG/D
Control Point Name: PLANT - PROCESS EFFLUENT
Parameter Name: CARBON, DISSOLVED ORGANIC
Result Structure: MISA MONTHLY REPORTING
Param Reported As: AS C
Frequency: MONTHLY
Sector: PETROLEUM REFINERIES
Component Type: MAXIMUM

MISA Industrial Wastewater Discharge

Company Code: 0000130104-2012
Control Point ID: 0700
Sample Date:
Regulation: MISA COMPLIANCE
Value: 16.174
Unit of Measure: KG/D
Control Point Name: PLANT - PROCESS EFFLUENT
Result Structure: MISA MONTHLY REPORTING
Param Reported As: AS C
Frequency: MONTHLY
Sector: PETROLEUM REFINERIES
Component Type: MINIMUM

Parameter Name: CARBON, DISSOLVED ORGANIC

MISA Industrial Wastewater Discharge

Company Code: 0000130104-2012
Control Point ID: 0700
Sample Date:
Regulation: MISA COMPLIANCE
Value: 2492
Unit of Measure: M3/D
Control Point Name: PLANT - PROCESS EFFLUENT
Parameter Name: FLOW
Result Structure: MISA MONTHLY REPORTING
Param Reported As: NOT APPL
Frequency: MONTHLY
Sector: PETROLEUM REFINERIES
Component Type: MINIMUM

MISA Industrial Wastewater Discharge

Company Code: 0000130104-2012
Control Point ID: 0700
Sample Date:
Regulation: MISA COMPLIANCE
Value: 2.8825
Unit of Measure: KG/D
Control Point Name: PLANT - PROCESS EFFLUENT
Parameter Name: PHOSPHORUS,UNFILTERED TOTAL
Result Structure: MISA MONTHLY REPORTING
Param Reported As: AS P
Frequency: MONTHLY
Sector: PETROLEUM REFINERIES
Component Type: MAXIMUM

MISA Industrial Wastewater Discharge

Company Code: 0000130104-2012
Control Point ID: 0700
Sample Date:
Regulation: MISA COMPLIANCE
Value: 17.444
Unit of Measure: KG/D
Control Point Name: PLANT - PROCESS EFFLUENT
Parameter Name: RESIDUE,PART LOSS ON IGNIT.
Result Structure: MISA MONTHLY REPORTING
Param Reported As: NOT APPL
Frequency: MONTHLY
Sector: PETROLEUM REFINERIES
Component Type: MAXIMUM

MISA Industrial Wastewater Discharge

Company Code: 0000130104-2012
Control Point ID: 0700
Sample Date:
Regulation: MISA COMPLIANCE
Value: 4.7837
Unit of Measure: KG/D
Control Point Name: PLANT - PROCESS EFFLUENT
Parameter Name: SOLVENT EXTRACTABLES
Result Structure: MISA MONTHLY REPORTING
Param Reported As: NOT APPL
Frequency: MONTHLY
Sector: PETROLEUM REFINERIES
Component Type: MINIMUM

MISA Industrial Wastewater Discharge

Company Code: 0000130104-2012
Control Point ID: 0700
Sample Date:
Regulation: MISA COMPLIANCE
Value: 3.2556
Unit of Measure: KG/D
Control Point Name: PLANT - PROCESS EFFLUENT
Parameter Name: SOLVENT EXTRACTABLES
Result Structure: MISA MONTHLY REPORTING
Param Reported As: NOT APPL
Frequency: MONTHLY
Sector: PETROLEUM REFINERIES
Component Type: MINIMUM

MISA Industrial Wastewater Discharge

Company Code: 0000130104-2012
Control Point ID: 0700
Sample Date:
Regulation: MISA COMPLIANCE
Value: 7.6066
Unit of Measure: KG/D
Control Point Name: PLANT - PROCESS EFFLUENT
Parameter Name: RESIDUE,PART LOSS ON IGNIT.

Result Structure: MISA MONTHLY REPORTING
Param Reported As: NOT APPL
Frequency: MONTHLY
Sector: PETROLEUM REFINERIES
Component Type: AVERAGE

MISA Industrial Wastewater Discharge

Company Code: 0000130104-2012
Control Point ID: 0700
Sample Date:
Regulation: MISA COMPLIANCE
Value: 4.9583
Unit of Measure: KG/D
Control Point Name: PLANT - PROCESS EFFLUENT
Parameter Name: SOLVENT EXTRACTABLES

Result Structure: MISA MONTHLY REPORTING
Param Reported As: NOT APPL
Frequency: MONTHLY
Sector: PETROLEUM REFINERIES
Component Type: AVERAGE

MISA Industrial Wastewater Discharge

Company Code: 0000130104-2012
Control Point ID: 0800
Sample Date:
Regulation: MISA COMPLIANCE
Value: 0.013643
Unit of Measure: KG/D
Control Point Name: PLANT - O.T.C.W.
Parameter Name: BENZENE C6H6

Result Structure: MISA MONTHLY REPORTING
Param Reported As: NOT APPL
Frequency: MONTHLY
Sector: PETROLEUM REFINERIES
Component Type: MAXIMUM

MISA Industrial Wastewater Discharge

Company Code: 0000130104-2012
Control Point ID: 0800
Sample Date:
Regulation: MISA COMPLIANCE
Value: 56377.2
Unit of Measure: M3/D
Control Point Name: PLANT - O.T.C.W.
Parameter Name: FLOW

Result Structure: MISA MONTHLY REPORTING
Param Reported As: NOT APPL
Frequency: MONTHLY
Sector: PETROLEUM REFINERIES
Component Type: MINIMUM

MISA Industrial Wastewater Discharge

Company Code: 0000130104-2012
Control Point ID: 0800
Sample Date:
Regulation: MISA COMPLIANCE
Value: 69270
Unit of Measure: M3/D
Control Point Name: PLANT - O.T.C.W.
Parameter Name: FLOW

Result Structure: MISA MONTHLY REPORTING
Param Reported As: NOT APPL
Frequency: MONTHLY
Sector: PETROLEUM REFINERIES
Component Type: MAXIMUM

MISA Industrial Wastewater Discharge

Company Code: 0000130104-2012
Control Point ID: 0800
Sample Date:
Regulation: MISA COMPLIANCE

Result Structure: MISA MONTHLY REPORTING
Param Reported As: NOT APPL
Frequency: MONTHLY
Sector: PETROLEUM REFINERIES

Value: 68217.4
Unit of Measure: M3/D
Control Point Name: PLANT - O.T.C.W.
Parameter Name: FLOW
Component Type: AVERAGE

MISA Industrial Wastewater Discharge

Company Code: 0000130104-2012
Control Point ID: 0700
Sample Date:
Regulation: MISA COMPLIANCE
Value: 8.2384
Unit of Measure: KG/D
Control Point Name: PLANT - PROCESS EFFLUENT
Parameter Name: RESIDUE,PART LOSS ON IGNIT.
Result Structure: MISA MONTHLY REPORTING
Param Reported As: NOT APPL
Frequency: MONTHLY
Sector: PETROLEUM REFINERIES
Component Type: AVERAGE

MISA Industrial Wastewater Discharge

Company Code: 0000130104-2012
Control Point ID: 0700
Sample Date:
Regulation: MISA COMPLIANCE
Value: 2.4796
Unit of Measure: KG/D
Control Point Name: PLANT - PROCESS EFFLUENT
Parameter Name: SOLVENT EXTRACTABLES
Result Structure: MISA MONTHLY REPORTING
Param Reported As: NOT APPL
Frequency: MONTHLY
Sector: PETROLEUM REFINERIES
Component Type: MINIMUM

MISA Industrial Wastewater Discharge

Company Code: 0000130104-2012
Control Point ID: 0700
Sample Date:
Regulation: MISA COMPLIANCE
Value: 7.6876
Unit of Measure: KG/D
Control Point Name: PLANT - PROCESS EFFLUENT
Parameter Name: SOLVENT EXTRACTABLES
Result Structure: MISA MONTHLY REPORTING
Param Reported As: NOT APPL
Frequency: MONTHLY
Sector: PETROLEUM REFINERIES
Component Type: AVERAGE

MISA Industrial Wastewater Discharge

Company Code: 0000130104-2012
Control Point ID: 0800
Sample Date:
Regulation: MISA COMPLIANCE
Value: 0.013462
Unit of Measure: KG/D
Control Point Name: PLANT - O.T.C.W.
Parameter Name: TOLUENE C7H8
Result Structure: MISA MONTHLY REPORTING
Param Reported As: NOT APPL
Frequency: MONTHLY
Sector: PETROLEUM REFINERIES
Component Type: MINIMUM

MISA Industrial Wastewater Discharge

Company Code: 0000130104-2012
Control Point ID: 0700
Sample Date:
Regulation: MISA COMPLIANCE
Value: 29
Unit of Measure:
Control Point Name: PLANT - PROCESS EFFLUENT
Parameter Name: PHENOLICS, UNFILTERED REACTIVE
Result Structure: MISA MONTHLY REPORTING
Param Reported As: PHENOL
Frequency: MONTHLY
Sector: PETROLEUM REFINERIES
Component Type: NUM. IN AVERAGE

MISA Industrial Wastewater Discharge

Company Code: 0000130104-2012
Control Point ID: 0800
Sample Date:
Regulation: MISA COMPLIANCE
Value: 0.013695
Unit of Measure: KG/D
Control Point Name: PLANT - O.T.C.W.
Parameter Name: TOLUENE C7H8
Result Structure: MISA MONTHLY REPORTING
Param Reported As: NOT APPL
Frequency: MONTHLY
Sector: PETROLEUM REFINERIES
Component Type: MAXIMUM

MISA Industrial Wastewater Discharge

Company Code: 0000130104-2012
Control Point ID: 0800
Sample Date:
Regulation: MISA COMPLIANCE
Value: 0.47046
Unit of Measure: KG/D
Control Point Name: PLANT - O.T.C.W.
Parameter Name: SULPHIDE, UNFILTERED REACTIVE
Result Structure: MISA MONTHLY REPORTING
Param Reported As: AS H2S
Frequency: MONTHLY
Sector: PETROLEUM REFINERIES
Component Type: AVERAGE

MISA Industrial Wastewater Discharge

Company Code: 0000130104-2012
Control Point ID: 0700
Sample Date:
Regulation: MISA COMPLIANCE
Value: 16.589
Unit of Measure: KG/D
Control Point Name: PLANT - PROCESS EFFLUENT
Parameter Name: CARBON, DISSOLVED ORGANIC
Result Structure: MISA MONTHLY REPORTING
Param Reported As: AS C
Frequency: MONTHLY
Sector: PETROLEUM REFINERIES
Component Type: AVERAGE

MISA Industrial Wastewater Discharge

Company Code: 0000130104-2012
Control Point ID: 0700
Sample Date:
Regulation: MISA COMPLIANCE
Value: 9.688
Unit of Measure: KG/D
Control Point Name: PLANT - PROCESS EFFLUENT
Parameter Name: RESIDUE,PART LOSS ON IGNIT.
Result Structure: MISA MONTHLY REPORTING
Param Reported As: NOT APPL
Frequency: MONTHLY
Sector: PETROLEUM REFINERIES
Component Type: MAXIMUM

MISA Industrial Wastewater Discharge

Company Code: 0000130104-2012
Control Point ID: 0700
Sample Date:
Regulation: MISA COMPLIANCE
Value: 1.8837
Unit of Measure: KG/D
Control Point Name: PLANT - PROCESS EFFLUENT
Parameter Name: PHOSPHORUS,UNFILTERED TOTAL
Result Structure: MISA MONTHLY REPORTING
Param Reported As: AS P
Frequency: MONTHLY
Sector: PETROLEUM REFINERIES
Component Type: MAXIMUM

MISA Industrial Wastewater Discharge

Company Code: 0000130104-2012
Result Structure: MISA MONTHLY REPORTING

Control Point ID: 0700
Sample Date:
Regulation: MISA COMPLIANCE
Value: 91.707
Unit of Measure: KG/D
Control Point Name: PLANT - PROCESS EFFLUENT
Parameter Name: RESIDUE, PARTICULATE
Param Reported As: NOT APPL
Frequency: MONTHLY
Sector: PETROLEUM REFINERIES
Component Type: MAXIMUM

MISA Industrial Wastewater Discharge

Company Code: 0000130104-2012
Control Point ID: 0700
Sample Date:
Regulation: MISA COMPLIANCE
Value: 0.99615
Unit of Measure: KG/D
Control Point Name: PLANT - PROCESS EFFLUENT
Parameter Name: PHOSPHORUS,UNFILTERED TOTAL
Result Structure: MISA MONTHLY REPORTING
Param Reported As: AS P
Frequency: MONTHLY
Sector: PETROLEUM REFINERIES
Component Type: MINIMUM

MISA Industrial Wastewater Discharge

Company Code: 0000130104-2012
Control Point ID: 0700
Sample Date:
Regulation: MISA COMPLIANCE
Value: 0.040075
Unit of Measure: KG/D
Control Point Name: PLANT - PROCESS EFFLUENT
Parameter Name: SULPHIDE, UNFILTERED REACTIVE
Result Structure: MISA MONTHLY REPORTING
Param Reported As: AS H2S
Frequency: MONTHLY
Sector: PETROLEUM REFINERIES
Component Type: MINIMUM

MISA Industrial Wastewater Discharge

Company Code: 0000130104-2012
Control Point ID: 0700
Sample Date:
Regulation: MISA COMPLIANCE
Value: 0.055923
Unit of Measure: KG/D
Control Point Name: PLANT - PROCESS EFFLUENT
Parameter Name: SULPHIDE, UNFILTERED REACTIVE
Result Structure: MISA MONTHLY REPORTING
Param Reported As: AS H2S
Frequency: MONTHLY
Sector: PETROLEUM REFINERIES
Component Type: MAXIMUM

MISA Industrial Wastewater Discharge

Company Code: 0000130104-2012
Control Point ID: 0700
Sample Date:
Regulation: MISA COMPLIANCE
Value: 4.451
Unit of Measure: KG/D
Control Point Name: PLANT - PROCESS EFFLUENT
Parameter Name: RESIDUE,PART LOSS ON IGNIT.
Result Structure: MISA MONTHLY REPORTING
Param Reported As: NOT APPL
Frequency: MONTHLY
Sector: PETROLEUM REFINERIES
Component Type: MINIMUM

MISA Industrial Wastewater Discharge

Company Code: 0000130104-2012
Control Point ID: 0800
Sample Date:
Regulation: MISA COMPLIANCE
Value: 0.49869
Unit of Measure: KG/D
Result Structure: MISA MONTHLY REPORTING
Param Reported As: AS H2S
Frequency: MONTHLY
Sector: PETROLEUM REFINERIES
Component Type: MINIMUM

Control Point Name: PLANT - O.T.C.W.
Parameter Name: SULPHIDE, UNFILTERED REACTIVE

MISA Industrial Wastewater Discharge

Company Code: 0000130104-2012
Control Point ID: 0800
Sample Date:
Regulation: MISA COMPLIANCE
Value: 0.51175
Unit of Measure: KG/D
Control Point Name: PLANT - O.T.C.W.
Parameter Name: SULPHIDE, UNFILTERED REACTIVE
Result Structure: MISA MONTHLY REPORTING
Param Reported As: AS H2S
Frequency: MONTHLY
Sector: PETROLEUM REFINERIES
Component Type: AVERAGE

MISA Industrial Wastewater Discharge

Company Code: 0000130104-2012
Control Point ID: 0700
Sample Date:
Regulation: MISA COMPLIANCE
Value: 7654.4
Unit of Measure: M3/D
Control Point Name: PLANT - PROCESS EFFLUENT
Parameter Name: FLOW
Result Structure: MISA MONTHLY REPORTING
Param Reported As: NOT APPL
Frequency: MONTHLY
Sector: PETROLEUM REFINERIES
Component Type: AVERAGE

MISA Industrial Wastewater Discharge

Company Code: 0000130104-2012
Control Point ID: 0700
Sample Date:
Regulation: MISA COMPLIANCE
Value: 29
Unit of Measure:
Control Point Name: PLANT - PROCESS EFFLUENT
Parameter Name: FLOW
Result Structure: MISA MONTHLY REPORTING
Param Reported As: NOT APPL
Frequency: MONTHLY
Sector: PETROLEUM REFINERIES
Component Type: NUM. IN AVERAGE

MISA Industrial Wastewater Discharge

Company Code: 0000130104-2012
Control Point ID: 0700
Sample Date:
Regulation: MISA COMPLIANCE
Value: 5.045
Unit of Measure: KG/D
Control Point Name: PLANT - PROCESS EFFLUENT
Parameter Name: RESIDUE,PART LOSS ON IGNIT.
Result Structure: MISA MONTHLY REPORTING
Param Reported As: NOT APPL
Frequency: MONTHLY
Sector: PETROLEUM REFINERIES
Component Type: MINIMUM

MISA Industrial Wastewater Discharge

Company Code: 0000130104-2012
Control Point ID: 0700
Sample Date:
Regulation: MISA COMPLIANCE
Value: 0.044597
Unit of Measure: KG/D
Control Point Name: PLANT - PROCESS EFFLUENT
Parameter Name: SULPHIDE, UNFILTERED REACTIVE
Result Structure: MISA MONTHLY REPORTING
Param Reported As: AS H2S
Frequency: MONTHLY
Sector: PETROLEUM REFINERIES
Component Type: AVERAGE

MISA Industrial Wastewater

Discharge

Company Code: 0000130104-2012
Control Point ID: 0800
Sample Date:
Regulation: MISA COMPLIANCE
Value: 75002.1
Unit of Measure: M3/D
Control Point Name: PLANT - O.T.C.W.
Parameter Name: FLOW
Result Structure: MISA MONTHLY REPORTING
Param Reported As: NOT APPL
Frequency: MONTHLY
Sector: PETROLEUM REFINERIES
Component Type: MAXIMUM

MISA Industrial Wastewater Discharge

Company Code: 0000130104-2012
Control Point ID: 0800
Sample Date:
Regulation: MISA COMPLIANCE
Value: 0.018378
Unit of Measure: KG/D
Control Point Name: PLANT - O.T.C.W.
Parameter Name: PHENOLICS, UNFILTERED REACTIVE
Result Structure: MISA MONTHLY REPORTING
Param Reported As: PHENOL
Frequency: MONTHLY
Sector: PETROLEUM REFINERIES
Component Type: AVERAGE

MISA Industrial Wastewater Discharge

Company Code: 0000130104-2012
Control Point ID: 0800
Sample Date:
Regulation: MISA COMPLIANCE
Value: 0.075045
Unit of Measure: KG/D
Control Point Name: PLANT - O.T.C.W.
Parameter Name: PHENOLICS, UNFILTERED REACTIVE
Result Structure: MISA MONTHLY REPORTING
Param Reported As: PHENOL
Frequency: MONTHLY
Sector: PETROLEUM REFINERIES
Component Type: MAXIMUM

MISA Industrial Wastewater Discharge

Company Code: 0000130104-2012
Control Point ID: 0700
Sample Date:
Regulation: MISA COMPLIANCE
Value: 6.9185
Unit of Measure: KG/D
Control Point Name: PLANT - PROCESS EFFLUENT
Parameter Name: RESIDUE, PARTICULATE
Result Structure: MISA MONTHLY REPORTING
Param Reported As: NOT APPL
Frequency: MONTHLY
Sector: PETROLEUM REFINERIES
Component Type: AVERAGE

MISA Industrial Wastewater Discharge

Company Code: 0000130104-2012
Control Point ID: 0800
Sample Date:
Regulation: MISA COMPLIANCE
Value: 0.57673
Unit of Measure: KG/D
Control Point Name: PLANT - O.T.C.W.
Parameter Name: TOLUENE C7H8
Result Structure: MISA MONTHLY REPORTING
Param Reported As: NOT APPL
Frequency: MONTHLY
Sector: PETROLEUM REFINERIES
Component Type: AVERAGE

MISA Industrial Wastewater Discharge

Company Code: 0000130104-2012
Control Point ID: 0800
Sample Date:
Result Structure: MISA MONTHLY REPORTING
Param Reported As: AS H2S
Frequency: MONTHLY

Regulation: MISA COMPLIANCE
Value: 5
Unit of Measure:
Control Point Name: PLANT - O.T.C.W.
Parameter Name: SULPHIDE, UNFILTERED REACTIVE
Sector: PETROLEUM REFINERIES
Component Type: NUM. IN AVERAGE

MISA Industrial Wastewater Discharge

Company Code: 0000130104-2012
Control Point ID: 0800
Sample Date:
Regulation: MISA COMPLIANCE
Value: 0.42733
Unit of Measure: KG/D
Control Point Name: PLANT - O.T.C.W.
Parameter Name: SULPHIDE, UNFILTERED REACTIVE
Result Structure: MISA MONTHLY REPORTING
Param Reported As: AS H2S
Frequency: MONTHLY
Sector: PETROLEUM REFINERIES
Component Type: MINIMUM

MISA Industrial Wastewater Discharge

Company Code: 0000130104-2012
Control Point ID: 0800
Sample Date:
Regulation: MISA COMPLIANCE
Value: 0.032595
Unit of Measure: KG/D
Control Point Name: PLANT - O.T.C.W.
Parameter Name: TOLUENE C7H8
Result Structure: MISA MONTHLY REPORTING
Param Reported As: NOT APPL
Frequency: MONTHLY
Sector: PETROLEUM REFINERIES
Component Type: AVERAGE

MISA Industrial Wastewater Discharge

Company Code: 0000130104-2012
Control Point ID: 0700
Sample Date:
Regulation: MISA COMPLIANCE
Value: 5.594
Unit of Measure: KG/D
Control Point Name: PLANT - PROCESS EFFLUENT
Parameter Name: RESIDUE,PART LOSS ON IGNIT.
Result Structure: MISA MONTHLY REPORTING
Param Reported As: NOT APPL
Frequency: MONTHLY
Sector: PETROLEUM REFINERIES
Component Type: MINIMUM

MISA Industrial Wastewater Discharge

Company Code: 0000130104-2012
Control Point ID: 0700
Sample Date:
Regulation: MISA COMPLIANCE
Value: 0.058268
Unit of Measure: KG/D
Control Point Name: PLANT - PROCESS EFFLUENT
Parameter Name: SULPHIDE, UNFILTERED REACTIVE
Result Structure: MISA MONTHLY REPORTING
Param Reported As: AS H2S
Frequency: MONTHLY
Sector: PETROLEUM REFINERIES
Component Type: MAXIMUM

MISA Industrial Wastewater Discharge

Company Code: 0000130104-2012
Control Point ID: 0800
Sample Date:
Regulation: MISA COMPLIANCE
Value: 0.46767
Unit of Measure: KG/D
Control Point Name: PLANT - O.T.C.W.
Parameter Name: SULPHIDE, UNFILTERED REACTIVE
Result Structure: MISA MONTHLY REPORTING
Param Reported As: AS H2S
Frequency: MONTHLY
Sector: PETROLEUM REFINERIES
Component Type: MINIMUM

MISA Industrial Wastewater Discharge

Company Code: 0000130104-2012
Control Point ID: 0800
Sample Date:
Regulation: MISA COMPLIANCE
Value: 0.012854
Unit of Measure: KG/D
Control Point Name: PLANT - O.T.C.W.
Parameter Name: TOLUENE C7H8
Result Structure: MISA MONTHLY REPORTING
Param Reported As: NOT APPL
Frequency: MONTHLY
Sector: PETROLEUM REFINERIES
Component Type: AVERAGE

MISA Industrial Wastewater Discharge

Company Code: 0000130104-2012
Control Point ID: 0700
Sample Date:
Regulation: MISA COMPLIANCE
Value: 0.0063575
Unit of Measure: KG/D
Control Point Name: PLANT - PROCESS EFFLUENT
Parameter Name: PHENOLICS, UNFILTERED REACTIVE
Result Structure: MISA MONTHLY REPORTING
Param Reported As: PHENOL
Frequency: MONTHLY
Sector: PETROLEUM REFINERIES
Component Type: AVERAGE

MISA Industrial Wastewater Discharge

Company Code: 0000130104-2012
Control Point ID: 0700
Sample Date:
Regulation: MISA COMPLIANCE
Value: 12481
Unit of Measure: M3/D
Control Point Name: PLANT - PROCESS EFFLUENT
Parameter Name: FLOW
Result Structure: MISA MONTHLY REPORTING
Param Reported As: NOT APPL
Frequency: MONTHLY
Sector: PETROLEUM REFINERIES
Component Type: MAXIMUM

MISA Industrial Wastewater Discharge

Company Code: 0000130104-2012
Control Point ID: 0700
Sample Date:
Regulation: MISA COMPLIANCE
Value: 0.0071278
Unit of Measure: KG/D
Control Point Name: PLANT - PROCESS EFFLUENT
Parameter Name: PHENOLICS, UNFILTERED REACTIVE
Result Structure: MISA MONTHLY REPORTING
Param Reported As: PHENOL
Frequency: MONTHLY
Sector: PETROLEUM REFINERIES
Component Type: AVERAGE

MISA Industrial Wastewater Discharge

Company Code: 0000130104-2012
Control Point ID: 0700
Sample Date:
Regulation: MISA COMPLIANCE
Value: 0.005045
Unit of Measure: KG/D
Control Point Name: PLANT - PROCESS EFFLUENT
Parameter Name: PHENOLICS, UNFILTERED REACTIVE
Result Structure: MISA MONTHLY REPORTING
Param Reported As: PHENOL
Frequency: MONTHLY
Sector: PETROLEUM REFINERIES
Component Type: MINIMUM

MISA Industrial Wastewater Discharge

Company Code: 0000130104-2012
Control Point ID: 0700
Sample Date:
Regulation: MISA COMPLIANCE
Value: 30
Unit of Measure:
Control Point Name: PLANT - PROCESS EFFLUENT
Parameter Name: PHENOLICS, UNFILTERED REACTIVE

Result Structure: MISA MONTHLY REPORTING
Param Reported As: PHENOL
Frequency: MONTHLY
Sector: PETROLEUM REFINERIES
Component Type: NUM. IN AVERAGE

MISA Industrial Wastewater Discharge

Company Code: 0000130104-2012
Control Point ID: 0800
Sample Date:
Regulation: MISA COMPLIANCE
Value: 66362.2
Unit of Measure: M3/D
Control Point Name: PLANT - O.T.C.W.
Parameter Name: FLOW

Result Structure: MISA MONTHLY REPORTING
Param Reported As: NOT APPL
Frequency: MONTHLY
Sector: PETROLEUM REFINERIES
Component Type: MINIMUM

MISA Industrial Wastewater Discharge

Company Code: 0000130104-2012
Control Point ID: 0800
Sample Date:
Regulation: MISA COMPLIANCE
Value: 71041.9
Unit of Measure: M3/D
Control Point Name: PLANT - O.T.C.W.
Parameter Name: FLOW

Result Structure: MISA MONTHLY REPORTING
Param Reported As: NOT APPL
Frequency: MONTHLY
Sector: PETROLEUM REFINERIES
Component Type: MAXIMUM

MISA Industrial Wastewater Discharge

Company Code: 0000130104-2012
Control Point ID: 0800
Sample Date:
Regulation: MISA COMPLIANCE
Value: 0.01329
Unit of Measure: KG/D
Control Point Name: PLANT - O.T.C.W.
Parameter Name: BENZENE C6H6

Result Structure: MISA MONTHLY REPORTING
Param Reported As: NOT APPL
Frequency: MONTHLY
Sector: PETROLEUM REFINERIES
Component Type: AVERAGE

MISA Industrial Wastewater Discharge

Company Code: 0000130104-2012
Control Point ID: 0800
Sample Date:
Regulation: MISA COMPLIANCE
Value: 0.013695
Unit of Measure: KG/D
Control Point Name: PLANT - O.T.C.W.
Parameter Name: BENZENE C6H6

Result Structure: MISA MONTHLY REPORTING
Param Reported As: NOT APPL
Frequency: MONTHLY
Sector: PETROLEUM REFINERIES
Component Type: MAXIMUM

MISA Industrial Wastewater Discharge

Company Code: 0000130104-2012
Control Point ID: 0800
Sample Date:
Regulation: MISA COMPLIANCE
Value: 68474.4

Result Structure: MISA MONTHLY REPORTING
Param Reported As: NOT APPL
Frequency: MONTHLY
Sector: PETROLEUM REFINERIES
Component Type: MAXIMUM

Unit of Measure: M3/D
Control Point Name: PLANT - O.T.C.W.
Parameter Name: FLOW

MISA Industrial Wastewater Discharge

Company Code: 0000130104-2012
Control Point ID: 0800
Sample Date:
Regulation: MISA COMPLIANCE
Value: 0.071042
Unit of Measure: KG/D
Control Point Name: PLANT - O.T.C.W.
Parameter Name: PHENOLICS, UNFILTERED REACTIVE
Result Structure: MISA MONTHLY REPORTING
Param Reported As: PHENOL
Frequency: MONTHLY
Sector: PETROLEUM REFINERIES
Component Type: MAXIMUM

MISA Industrial Wastewater Discharge

Company Code: 0000130104-2012
Control Point ID: 0700
Sample Date:
Regulation: MISA COMPLIANCE
Value: 31.064
Unit of Measure: KG/D
Control Point Name: PLANT - PROCESS EFFLUENT
Parameter Name: CARBON, DISSOLVED ORGANIC
Result Structure: MISA MONTHLY REPORTING
Param Reported As: AS C
Frequency: MONTHLY
Sector: PETROLEUM REFINERIES
Component Type: MAXIMUM

MISA Industrial Wastewater Discharge

Company Code: 0000130104-2012
Control Point ID: 0700
Sample Date:
Regulation: MISA COMPLIANCE
Value: 7276.2
Unit of Measure: M3/D
Control Point Name: PLANT - PROCESS EFFLUENT
Parameter Name: FLOW
Result Structure: MISA MONTHLY REPORTING
Param Reported As: NOT APPL
Frequency: MONTHLY
Sector: PETROLEUM REFINERIES
Component Type: AVERAGE

MISA Industrial Wastewater Discharge

Company Code: 0000130104-2012
Control Point ID: 0700
Sample Date:
Regulation: MISA COMPLIANCE
Value: 0.0464
Unit of Measure: KG/D
Control Point Name: PLANT - PROCESS EFFLUENT
Parameter Name: SULPHIDE, UNFILTERED REACTIVE
Result Structure: MISA MONTHLY REPORTING
Param Reported As: AS H2S
Frequency: MONTHLY
Sector: PETROLEUM REFINERIES
Component Type: AVERAGE

MISA Industrial Wastewater Discharge

Company Code: 0000130104-2012
Control Point ID: 0800
Sample Date:
Regulation: MISA COMPLIANCE
Value: 0.013462
Unit of Measure: KG/D
Control Point Name: PLANT - O.T.C.W.
Parameter Name: BENZENE C6H6
Result Structure: MISA MONTHLY REPORTING
Param Reported As: NOT APPL
Frequency: MONTHLY
Sector: PETROLEUM REFINERIES
Component Type: MINIMUM

MISA Industrial Wastewater Discharge

Company Code: 0000130104-2012
Control Point ID: 0700
Sample Date:
Regulation: MISA COMPLIANCE
Value: 0.03892
Unit of Measure: KG/D
Control Point Name: PLANT - PROCESS EFFLUENT
Parameter Name: SULPHIDE, UNFILTERED REACTIVE
Result Structure: MISA MONTHLY REPORTING
Param Reported As: AS H2S
Frequency: MONTHLY
Sector: PETROLEUM REFINERIES
Component Type: MINIMUM

MISA Industrial Wastewater Discharge

Company Code: 0000130104-2012
Control Point ID: 0700
Sample Date:
Regulation: MISA COMPLIANCE
Value: 31
Unit of Measure:
Control Point Name: PLANT - PROCESS EFFLUENT
Parameter Name: PHENOLICS, UNFILTERED REACTIVE
Result Structure: MISA MONTHLY REPORTING
Param Reported As: PHENOL
Frequency: MONTHLY
Sector: PETROLEUM REFINERIES
Component Type: NUM. IN AVERAGE

MISA Industrial Wastewater Discharge

Company Code: 0000130104-2012
Control Point ID: 0700
Sample Date:
Regulation: MISA COMPLIANCE
Value: 5
Unit of Measure:
Control Point Name: PLANT - PROCESS EFFLUENT
Parameter Name: PHOSPHORUS,UNFILTERED TOTAL
Result Structure: MISA MONTHLY REPORTING
Param Reported As: AS P
Frequency: MONTHLY
Sector: PETROLEUM REFINERIES
Component Type: NUM. IN AVERAGE

MISA Industrial Wastewater Discharge

Company Code: 0000130104-2012
Control Point ID: 0700
Sample Date:
Regulation: MISA COMPLIANCE
Value: 5
Unit of Measure:
Control Point Name: PLANT - PROCESS EFFLUENT
Parameter Name: RESIDUE, PARTICULATE
Result Structure: MISA MONTHLY REPORTING
Param Reported As: NOT APPL
Frequency: MONTHLY
Sector: PETROLEUM REFINERIES
Component Type: NUM. IN AVERAGE

MISA Industrial Wastewater Discharge

Company Code: 0000130104-2012
Control Point ID: 0700
Sample Date:
Regulation: MISA COMPLIANCE
Value: 11.632
Unit of Measure: KG/D
Control Point Name: PLANT - PROCESS EFFLUENT
Parameter Name: SOLVENT EXTRACTABLES
Result Structure: MISA MONTHLY REPORTING
Param Reported As: NOT APPL
Frequency: MONTHLY
Sector: PETROLEUM REFINERIES
Component Type: MAXIMUM

MISA Industrial Wastewater Discharge

Company Code: 0000130104-2012
Control Point ID: 0700
Result Structure: MISA MONTHLY REPORTING
Param Reported As: NOT APPL

Sample Date:
Regulation: MISA COMPLIANCE
Value: 6.9544
Unit of Measure: KG/D
Control Point Name: PLANT - PROCESS EFFLUENT
Parameter Name: SOLVENT EXTRACTABLES
Frequency: MONTHLY
Sector: PETROLEUM REFINERIES
Component Type: MAXIMUM

MISA Industrial Wastewater Discharge

Company Code: 0000130104-2012
Control Point ID: 0700
Sample Date:
Regulation: MISA COMPLIANCE
Value: 0.0091726
Unit of Measure: KG/D
Control Point Name: PLANT - PROCESS EFFLUENT
Parameter Name: PHENOLICS, UNFILTERED REACTIVE
Result Structure: MISA MONTHLY REPORTING
Param Reported As: PHENOL
Frequency: MONTHLY
Sector: PETROLEUM REFINERIES
Component Type: AVERAGE

MISA Industrial Wastewater Discharge

Company Code: 0000130104-2012
Control Point ID: 0700
Sample Date:
Regulation: MISA COMPLIANCE
Value: 8.3683
Unit of Measure: KG/D
Control Point Name: PLANT - PROCESS EFFLUENT
Parameter Name: RESIDUE, PARTICULATE
Result Structure: MISA MONTHLY REPORTING
Param Reported As: NOT APPL
Frequency: MONTHLY
Sector: PETROLEUM REFINERIES
Component Type: AVERAGE

MISA Industrial Wastewater Discharge

Company Code: 0000130104-2012
Control Point ID: 0700
Sample Date:
Regulation: MISA COMPLIANCE
Value: 4.922
Unit of Measure: KG/D
Control Point Name: PLANT - PROCESS EFFLUENT
Parameter Name: RESIDUE,PART LOSS ON IGNIT.
Result Structure: MISA MONTHLY REPORTING
Param Reported As: NOT APPL
Frequency: MONTHLY
Sector: PETROLEUM REFINERIES
Component Type: MINIMUM

MISA Industrial Wastewater Discharge

Company Code: 0000130104-2012
Control Point ID: 0700
Sample Date:
Regulation: MISA COMPLIANCE
Value: 28
Unit of Measure:
Control Point Name: PLANT - PROCESS EFFLUENT
Parameter Name: PHENOLICS, UNFILTERED REACTIVE
Result Structure: MISA MONTHLY REPORTING
Param Reported As: PHENOL
Frequency: MONTHLY
Sector: PETROLEUM REFINERIES
Component Type: NUM. IN AVERAGE

MISA Industrial Wastewater Discharge

Company Code: 0000130104-2012
Control Point ID: 0700
Sample Date:
Regulation: MISA COMPLIANCE
Value: 1.0813
Unit of Measure: KG/D
Control Point Name: PLANT - PROCESS EFFLUENT
Result Structure: MISA MONTHLY REPORTING
Param Reported As: AS P
Frequency: MONTHLY
Sector: PETROLEUM REFINERIES
Component Type: AVERAGE

Parameter Name: PHOSPHORUS,UNFILTERED TOTAL

MISA Industrial Wastewater Discharge

Company Code: 0000130104-2012
Control Point ID: 0700
Sample Date:
Regulation: MISA COMPLIANCE
Value: 0.20506
Unit of Measure: KG/D
Control Point Name: PLANT - PROCESS EFFLUENT
Parameter Name: PHOSPHORUS,UNFILTERED TOTAL
Result Structure: MISA MONTHLY REPORTING
Param Reported As: AS P
Frequency: MONTHLY
Sector: PETROLEUM REFINERIES
Component Type: MINIMUM

MISA Industrial Wastewater Discharge

Company Code: 0000130104-2012
Control Point ID: 0700
Sample Date:
Regulation: MISA COMPLIANCE
Value: 2.357
Unit of Measure: KG/D
Control Point Name: PLANT - PROCESS EFFLUENT
Parameter Name: RESIDUE, PARTICULATE
Result Structure: MISA MONTHLY REPORTING
Param Reported As: NOT APPL
Frequency: MONTHLY
Sector: PETROLEUM REFINERIES
Component Type: MINIMUM

MISA Industrial Wastewater Discharge

Company Code: 0000130104-2012
Control Point ID: 0800
Sample Date:
Regulation: MISA COMPLIANCE
Value: 0.013644
Unit of Measure: KG/D
Control Point Name: PLANT - O.T.C.W.
Parameter Name: TOLUENE C7H8
Result Structure: MISA MONTHLY REPORTING
Param Reported As: NOT APPL
Frequency: MONTHLY
Sector: PETROLEUM REFINERIES
Component Type: AVERAGE

MISA Industrial Wastewater Discharge

Company Code: 0000130104-2012
Control Point ID: 0700
Sample Date:
Regulation: MISA COMPLIANCE
Value: 2.0185
Unit of Measure: KG/D
Control Point Name: PLANT - PROCESS EFFLUENT
Parameter Name: PHOSPHORUS,UNFILTERED TOTAL
Result Structure: MISA MONTHLY REPORTING
Param Reported As: AS P
Frequency: MONTHLY
Sector: PETROLEUM REFINERIES
Component Type: MAXIMUM

MISA Industrial Wastewater Discharge

Company Code: 0000130104-2012
Control Point ID: 0700
Sample Date:
Regulation: MISA COMPLIANCE
Value: 16.03
Unit of Measure: KG/D
Control Point Name: PLANT - PROCESS EFFLUENT
Parameter Name: CARBON, DISSOLVED ORGANIC
Result Structure: MISA MONTHLY REPORTING
Param Reported As: AS C
Frequency: MONTHLY
Sector: PETROLEUM REFINERIES
Component Type: MINIMUM

MISA Industrial Wastewater Discharge

Company Code: 0000130104-2012
Control Point ID: 0700
Sample Date:
Regulation: MISA COMPLIANCE
Value: 8337
Unit of Measure: M3/D
Control Point Name: PLANT - PROCESS EFFLUENT
Parameter Name: FLOW
Result Structure: MISA MONTHLY REPORTING
Param Reported As: NOT APPL
Frequency: MONTHLY
Sector: PETROLEUM REFINERIES
Component Type: MAXIMUM

MISA Industrial Wastewater Discharge

Company Code: 0000130104-2012
Control Point ID: 0700
Sample Date:
Regulation: MISA COMPLIANCE
Value: 13.146
Unit of Measure: KG/D
Control Point Name: PLANT - PROCESS EFFLUENT
Parameter Name: RESIDUE, PARTICULATE
Result Structure: MISA MONTHLY REPORTING
Param Reported As: NOT APPL
Frequency: MONTHLY
Sector: PETROLEUM REFINERIES
Component Type: MAXIMUM

MISA Industrial Wastewater Discharge

Company Code: 0000130104-2012
Control Point ID: 0700
Sample Date:
Regulation: MISA COMPLIANCE
Value: 11.813
Unit of Measure: KG/D
Control Point Name: PLANT - PROCESS EFFLUENT
Parameter Name: CARBON, DISSOLVED ORGANIC
Result Structure: MISA MONTHLY REPORTING
Param Reported As: AS C
Frequency: MONTHLY
Sector: PETROLEUM REFINERIES
Component Type: MINIMUM

MISA Industrial Wastewater Discharge

Company Code: 0000130104-2012
Control Point ID: 0700
Sample Date:
Regulation: MISA COMPLIANCE
Value: 0.018366
Unit of Measure: KG/D
Control Point Name: PLANT - PROCESS EFFLUENT
Parameter Name: PHENOLICS, UNFILTERED REACTIVE
Result Structure: MISA MONTHLY REPORTING
Param Reported As: PHENOL
Frequency: MONTHLY
Sector: PETROLEUM REFINERIES
Component Type: MAXIMUM

MISA Industrial Wastewater Discharge

Company Code: 0000130104-2012
Control Point ID: 0700
Sample Date:
Regulation: MISA COMPLIANCE
Value: 1.5008
Unit of Measure: KG/D
Control Point Name: PLANT - PROCESS EFFLUENT
Parameter Name: PHOSPHORUS,UNFILTERED TOTAL
Result Structure: MISA MONTHLY REPORTING
Param Reported As: AS P
Frequency: MONTHLY
Sector: PETROLEUM REFINERIES
Component Type: AVERAGE

MISA Industrial Wastewater Discharge

Company Code: 0000130104-2012
Control Point ID: 0700
Sample Date:
Regulation: MISA COMPLIANCE
Result Structure: MISA MONTHLY REPORTING
Param Reported As: AS P
Frequency: MONTHLY
Sector: PETROLEUM REFINERIES

Value: 1.1502 ***Component Type:*** MINIMUM
Unit of Measure: KG/D
Control Point Name: PLANT - PROCESS EFFLUENT
Parameter Name: PHOSPHORUS,UNFILTERED TOTAL

MISA Industrial Wastewater Discharge

Company Code: 0000130104-2012 ***Result Structure:*** MISA MONTHLY REPORTING
Control Point ID: 0800 ***Param Reported As:*** PHENOL
Sample Date: ***Frequency:*** MONTHLY
Regulation: MISA COMPLIANCE ***Sector:*** PETROLEUM REFINERIES
Value: 0.063009 ***Component Type:*** MAXIMUM
Unit of Measure: KG/D
Control Point Name: PLANT - O.T.C.W.
Parameter Name: PHENOLICS, UNFILTERED REACTIVE

MISA Industrial Wastewater Discharge

Company Code: 0000130104-2012 ***Result Structure:*** MISA MONTHLY REPORTING
Control Point ID: 0700 ***Param Reported As:*** AS C
Sample Date: ***Frequency:*** MONTHLY
Regulation: MISA COMPLIANCE ***Sector:*** PETROLEUM REFINERIES
Value: 18.554 ***Component Type:*** AVERAGE
Unit of Measure: KG/D
Control Point Name: PLANT - PROCESS EFFLUENT
Parameter Name: CARBON, DISSOLVED ORGANIC

MISA Industrial Wastewater Discharge

Company Code: 0000130104-2012 ***Result Structure:*** MISA MONTHLY REPORTING
Control Point ID: 0700 ***Param Reported As:*** PHENOL
Sample Date: ***Frequency:*** MONTHLY
Regulation: MISA COMPLIANCE ***Sector:*** PETROLEUM REFINERIES
Value: 0.008337 ***Component Type:*** MAXIMUM
Unit of Measure: KG/D
Control Point Name: PLANT - PROCESS EFFLUENT
Parameter Name: PHENOLICS, UNFILTERED REACTIVE

MISA Industrial Wastewater Discharge

Company Code: 0000130104-2012 ***Result Structure:*** MISA MONTHLY REPORTING
Control Point ID: 0700 ***Param Reported As:*** PHENOL
Sample Date: ***Frequency:*** MONTHLY
Regulation: MISA COMPLIANCE ***Sector:*** PETROLEUM REFINERIES
Value: 0.001168 ***Component Type:*** MINIMUM
Unit of Measure: KG/D
Control Point Name: PLANT - PROCESS EFFLUENT
Parameter Name: PHENOLICS, UNFILTERED REACTIVE

MISA Industrial Wastewater Discharge

Company Code: 0000130104-2012 ***Result Structure:*** MISA MONTHLY REPORTING
Control Point ID: 0700 ***Param Reported As:*** PHENOL
Sample Date: ***Frequency:*** MONTHLY
Regulation: MISA COMPLIANCE ***Sector:*** PETROLEUM REFINERIES
Value: 0.0064039 ***Component Type:*** AVERAGE
Unit of Measure: KG/D
Control Point Name: PLANT - PROCESS EFFLUENT
Parameter Name: PHENOLICS, UNFILTERED REACTIVE

MISA Industrial Wastewater Discharge

Company Code: 0000130104-2012
Control Point ID: 0700
Sample Date:
Regulation: MISA COMPLIANCE
Value: 5.0706
Unit of Measure: KG/D
Control Point Name: PLANT - PROCESS EFFLUENT
Parameter Name: SOLVENT EXTRACTABLES
Result Structure: MISA MONTHLY REPORTING
Param Reported As: NOT APPL
Frequency: MONTHLY
Sector: PETROLEUM REFINERIES
Component Type: MINIMUM

MISA Industrial Wastewater Discharge

Company Code: 0000130104-2012
Control Point ID: 0700
Sample Date:
Regulation: MISA COMPLIANCE
Value: 12.113
Unit of Measure: KG/D
Control Point Name: PLANT - PROCESS EFFLUENT
Parameter Name: SOLVENT EXTRACTABLES
Result Structure: MISA MONTHLY REPORTING
Param Reported As: NOT APPL
Frequency: MONTHLY
Sector: PETROLEUM REFINERIES
Component Type: MAXIMUM

MISA Industrial Wastewater Discharge

Company Code: 0000130104-2012
Control Point ID: 0800
Sample Date:
Regulation: MISA COMPLIANCE
Value: 0.014621
Unit of Measure: KG/D
Control Point Name: PLANT - O.T.C.W.
Parameter Name: TOLUENE C7H8
Result Structure: MISA MONTHLY REPORTING
Param Reported As: NOT APPL
Frequency: MONTHLY
Sector: PETROLEUM REFINERIES
Component Type: AVERAGE

MISA Industrial Wastewater Discharge

Company Code: 0000130104-2012
Control Point ID: 0800
Sample Date:
Regulation: MISA COMPLIANCE
Value: 66809.9
Unit of Measure: M3/D
Control Point Name: PLANT - O.T.C.W.
Parameter Name: FLOW
Result Structure: MISA MONTHLY REPORTING
Param Reported As: NOT APPL
Frequency: MONTHLY
Sector: PETROLEUM REFINERIES
Component Type: MINIMUM

MISA Industrial Wastewater Discharge

Company Code: 0000130104-2012
Control Point ID: 0800
Sample Date:
Regulation: MISA COMPLIANCE
Value: 0.069806
Unit of Measure: KG/D
Control Point Name: PLANT - O.T.C.W.
Parameter Name: PHENOLICS, UNFILTERED REACTIVE
Result Structure: MISA MONTHLY REPORTING
Param Reported As: PHENOL
Frequency: MONTHLY
Sector: PETROLEUM REFINERIES
Component Type: MAXIMUM

MISA Industrial Wastewater Discharge

Company Code: 0000130104-2012
Result Structure: MISA MONTHLY REPORTING

Control Point ID: 0700
Sample Date:
Regulation: MISA COMPLIANCE
Value: 6.2221
Unit of Measure: KG/D
Control Point Name: PLANT - PROCESS EFFLUENT
Parameter Name: SOLVENT EXTRACTABLES
Param Reported As: NOT APPL
Frequency: MONTHLY
Sector: PETROLEUM REFINERIES
Component Type: MAXIMUM

MISA Industrial Wastewater Discharge

Company Code: 0000130104-2012
Control Point ID: 0700
Sample Date:
Regulation: MISA COMPLIANCE
Value: 0.057309
Unit of Measure: KG/D
Control Point Name: PLANT - PROCESS EFFLUENT
Parameter Name: SULPHIDE, UNFILTERED REACTIVE
Result Structure: MISA MONTHLY REPORTING
Param Reported As: AS H2S
Frequency: MONTHLY
Sector: PETROLEUM REFINERIES
Component Type: MAXIMUM

MISA Industrial Wastewater Discharge

Company Code: 0000130104-2012
Control Point ID: 0700
Sample Date:
Regulation: MISA COMPLIANCE
Value: 20.465
Unit of Measure: KG/D
Control Point Name: PLANT - PROCESS EFFLUENT
Parameter Name: CARBON, DISSOLVED ORGANIC
Result Structure: MISA MONTHLY REPORTING
Param Reported As: AS C
Frequency: MONTHLY
Sector: PETROLEUM REFINERIES
Component Type: MINIMUM

MISA Industrial Wastewater Discharge

Company Code: 0000130104-2012
Control Point ID: 0800
Sample Date:
Regulation: MISA COMPLIANCE
Value: 64270.8
Unit of Measure: M3/D
Control Point Name: PLANT - O.T.C.W.
Parameter Name: FLOW
Result Structure: MISA MONTHLY REPORTING
Param Reported As: NOT APPL
Frequency: MONTHLY
Sector: PETROLEUM REFINERIES
Component Type: AVERAGE

MISA Industrial Wastewater Discharge

Company Code: 0000130104-2012
Control Point ID: 0700
Sample Date:
Regulation: MISA COMPLIANCE
Value: 0.0079535
Unit of Measure: KG/D
Control Point Name: PLANT - PROCESS EFFLUENT
Parameter Name: PHENOLICS, UNFILTERED REACTIVE
Result Structure: MISA MONTHLY REPORTING
Param Reported As: PHENOL
Frequency: MONTHLY
Sector: PETROLEUM REFINERIES
Component Type: AVERAGE

MISA Industrial Wastewater Discharge

Company Code: 0000130104-2012
Control Point ID: 0700
Sample Date:
Regulation: MISA COMPLIANCE
Value: 0.020106
Unit of Measure: KG/D
Result Structure: MISA MONTHLY REPORTING
Param Reported As: PHENOL
Frequency: MONTHLY
Sector: PETROLEUM REFINERIES
Component Type: MAXIMUM

Control Point Name: PLANT - PROCESS EFFLUENT
Parameter Name: PHENOLICS, UNFILTERED REACTIVE

MISA Industrial Wastewater Discharge

Company Code: 0000130104-2012
Control Point ID: 0700
Sample Date:
Regulation: MISA COMPLIANCE
Value: 0.005324
Unit of Measure: KG/D
Control Point Name: PLANT - PROCESS EFFLUENT
Parameter Name: PHENOLICS, UNFILTERED REACTIVE
Result Structure: MISA MONTHLY REPORTING
Param Reported As: PHENOL
Frequency: MONTHLY
Sector: PETROLEUM REFINERIES
Component Type: MINIMUM

MISA Industrial Wastewater Discharge

Company Code: 0000130104-2012
Control Point ID: 0700
Sample Date:
Regulation: MISA COMPLIANCE
Value: 25.432
Unit of Measure: KG/D
Control Point Name: PLANT - PROCESS EFFLUENT
Parameter Name: RESIDUE, PARTICULATE
Result Structure: MISA MONTHLY REPORTING
Param Reported As: NOT APPL
Frequency: MONTHLY
Sector: PETROLEUM REFINERIES
Component Type: MAXIMUM

MISA Industrial Wastewater Discharge

Company Code: 0000130104-2012
Control Point ID: 0700
Sample Date:
Regulation: MISA COMPLIANCE
Value: 4.442
Unit of Measure: KG/D
Control Point Name: PLANT - PROCESS EFFLUENT
Parameter Name: RESIDUE, PARTICULATE
Result Structure: MISA MONTHLY REPORTING
Param Reported As: NOT APPL
Frequency: MONTHLY
Sector: PETROLEUM REFINERIES
Component Type: MINIMUM

MISA Industrial Wastewater Discharge

Company Code: 0000130104-2012
Control Point ID: 0800
Sample Date:
Regulation: MISA COMPLIANCE
Value: 0.47932
Unit of Measure: KG/D
Control Point Name: PLANT - O.T.C.W.
Parameter Name: SULPHIDE, UNFILTERED REACTIVE
Result Structure: MISA MONTHLY REPORTING
Param Reported As: AS H2S
Frequency: MONTHLY
Sector: PETROLEUM REFINERIES
Component Type: MAXIMUM

MISA Industrial Wastewater Discharge

Company Code: 0000130104-2012
Control Point ID: 0700
Sample Date:
Regulation: MISA COMPLIANCE
Value: 0.009139
Unit of Measure: KG/D
Control Point Name: PLANT - PROCESS EFFLUENT
Parameter Name: PHENOLICS, UNFILTERED REACTIVE
Result Structure: MISA MONTHLY REPORTING
Param Reported As: PHENOL
Frequency: MONTHLY
Sector: PETROLEUM REFINERIES
Component Type: MAXIMUM

MISA Industrial Wastewater

Discharge

Company Code: 0000130104-2012
Control Point ID: 0800
Sample Date:
Regulation: MISA COMPLIANCE
Value: 0.52532
Unit of Measure: KG/D
Control Point Name: PLANT - O.T.C.W.
Parameter Name: SULPHIDE, UNFILTERED REACTIVE

Result Structure: MISA MONTHLY REPORTING
Param Reported As: AS H2S
Frequency: MONTHLY
Sector: PETROLEUM REFINERIES
Component Type: MAXIMUM

MISA Industrial Wastewater Discharge

Company Code: 0000130104-2012
Control Point ID: 0800
Sample Date:
Regulation: MISA COMPLIANCE
Value: 61046.4
Unit of Measure: M3/D
Control Point Name: PLANT - O.T.C.W.
Parameter Name: FLOW

Result Structure: MISA MONTHLY REPORTING
Param Reported As: NOT APPL
Frequency: MONTHLY
Sector: PETROLEUM REFINERIES
Component Type: MINIMUM

MISA Industrial Wastewater Discharge

Company Code: 0000130104-2012
Control Point ID: 0800
Sample Date:
Regulation: MISA COMPLIANCE
Value: 70035.4
Unit of Measure: M3/D
Control Point Name: PLANT - O.T.C.W.
Parameter Name: FLOW

Result Structure: MISA MONTHLY REPORTING
Param Reported As: NOT APPL
Frequency: MONTHLY
Sector: PETROLEUM REFINERIES
Component Type: MAXIMUM

MISA Industrial Wastewater Discharge

Company Code: 0000130104-2012
Control Point ID: 0800
Sample Date:
Regulation: MISA COMPLIANCE
Value: 0.49025
Unit of Measure: KG/D
Control Point Name: PLANT - O.T.C.W.
Parameter Name: SULPHIDE, UNFILTERED REACTIVE

Result Structure: MISA MONTHLY REPORTING
Param Reported As: AS H2S
Frequency: MONTHLY
Sector: PETROLEUM REFINERIES
Component Type: MAXIMUM

MISA Industrial Wastewater Discharge

Company Code: 0000130104-2012
Control Point ID: 0700
Sample Date:
Regulation: MISA COMPLIANCE
Value: 31
Unit of Measure:
Control Point Name: PLANT - PROCESS EFFLUENT
Parameter Name: RESIDUE,PART LOSS ON IGNIT.

Result Structure: MISA MONTHLY REPORTING
Param Reported As: NOT APPL
Frequency: MONTHLY
Sector: PETROLEUM REFINERIES
Component Type: NUM. IN AVERAGE

MISA Industrial Wastewater Discharge

Company Code: 0000130104-2012
Control Point ID: 0700
Sample Date:

Result Structure: MISA MONTHLY REPORTING
Param Reported As: AS H2S
Frequency: MONTHLY

Regulation: MISA COMPLIANCE
Value: 0.064442
Unit of Measure: KG/D
Control Point Name: PLANT - PROCESS EFFLUENT
Parameter Name: SULPHIDE, UNFILTERED REACTIVE
Sector: PETROLEUM REFINERIES
Component Type: MAXIMUM

MISA Industrial Wastewater Discharge

Company Code: 0000130104-2012
Control Point ID: 0700
Sample Date:
Regulation: MISA COMPLIANCE
Value: 0.034454
Unit of Measure: KG/D
Control Point Name: PLANT - PROCESS EFFLUENT
Parameter Name: SULPHIDE, UNFILTERED REACTIVE
Result Structure: MISA MONTHLY REPORTING
Param Reported As: AS H2S
Frequency: MONTHLY
Sector: PETROLEUM REFINERIES
Component Type: MINIMUM

MISA Industrial Wastewater Discharge

Company Code: 0000130104-2012
Control Point ID: 0800
Sample Date:
Regulation: MISA COMPLIANCE
Value: 4
Unit of Measure:
Control Point Name: PLANT - O.T.C.W.
Parameter Name: BENZENE C6H6
Result Structure: MISA MONTHLY REPORTING
Param Reported As: NOT APPL
Frequency: MONTHLY
Sector: PETROLEUM REFINERIES
Component Type: NUM. IN AVERAGE

MISA Industrial Wastewater Discharge

Company Code: 0000130104-2012
Control Point ID: 0700
Sample Date:
Regulation: MISA COMPLIANCE
Value: 6929.7
Unit of Measure: M3/D
Control Point Name: PLANT - PROCESS EFFLUENT
Parameter Name: FLOW
Result Structure: MISA MONTHLY REPORTING
Param Reported As: NOT APPL
Frequency: MONTHLY
Sector: PETROLEUM REFINERIES
Component Type: AVERAGE

MISA Industrial Wastewater Discharge

Company Code: 0000130104-2012
Control Point ID: 0700
Sample Date:
Regulation: MISA COMPLIANCE
Value: 40.212
Unit of Measure: KG/D
Control Point Name: PLANT - PROCESS EFFLUENT
Parameter Name: CARBON, DISSOLVED ORGANIC
Result Structure: MISA MONTHLY REPORTING
Param Reported As: AS C
Frequency: MONTHLY
Sector: PETROLEUM REFINERIES
Component Type: MAXIMUM

MISA Industrial Wastewater Discharge

Company Code: 0000130104-2012
Control Point ID: 0700
Sample Date:
Regulation: MISA COMPLIANCE
Value: 5
Unit of Measure:
Control Point Name: PLANT - PROCESS EFFLUENT
Parameter Name: CARBON, DISSOLVED ORGANIC
Result Structure: MISA MONTHLY REPORTING
Param Reported As: AS C
Frequency: MONTHLY
Sector: PETROLEUM REFINERIES
Component Type: NUM. IN AVERAGE

MISA Industrial Wastewater Discharge

Company Code: 0000130104-2012
Control Point ID: 0700
Sample Date:
Regulation: MISA COMPLIANCE
Value: 0.80942
Unit of Measure: KG/D
Control Point Name: PLANT - PROCESS EFFLUENT
Parameter Name: PHOSPHORUS,UNFILTERED TOTAL
Result Structure: MISA MONTHLY REPORTING
Param Reported As: AS P
Frequency: MONTHLY
Sector: PETROLEUM REFINERIES
Component Type: MINIMUM

MISA Industrial Wastewater Discharge

Company Code: 0000130104-2012
Control Point ID: 0700
Sample Date:
Regulation: MISA COMPLIANCE
Value: 12.848
Unit of Measure: KG/D
Control Point Name: PLANT - PROCESS EFFLUENT
Parameter Name: RESIDUE, PARTICULATE
Result Structure: MISA MONTHLY REPORTING
Param Reported As: NOT APPL
Frequency: MONTHLY
Sector: PETROLEUM REFINERIES
Component Type: MAXIMUM

MISA Industrial Wastewater Discharge

Company Code: 0000130104-2012
Control Point ID: 0700
Sample Date:
Regulation: MISA COMPLIANCE
Value: 7.913
Unit of Measure: KG/D
Control Point Name: PLANT - PROCESS EFFLUENT
Parameter Name: RESIDUE, PARTICULATE
Result Structure: MISA MONTHLY REPORTING
Param Reported As: NOT APPL
Frequency: MONTHLY
Sector: PETROLEUM REFINERIES
Component Type: MINIMUM

MISA Industrial Wastewater Discharge

Company Code: 0000130104-2012
Control Point ID: 0800
Sample Date:
Regulation: MISA COMPLIANCE
Value: 0.46454
Unit of Measure: KG/D
Control Point Name: PLANT - O.T.C.W.
Parameter Name: SULPHIDE, UNFILTERED REACTIVE
Result Structure: MISA MONTHLY REPORTING
Param Reported As: AS H2S
Frequency: MONTHLY
Sector: PETROLEUM REFINERIES
Component Type: MINIMUM

MISA Industrial Wastewater Discharge

Company Code: 0000130104-2012
Control Point ID: 0700
Sample Date:
Regulation: MISA COMPLIANCE
Value: 23.769
Unit of Measure: KG/D
Control Point Name: PLANT - PROCESS EFFLUENT
Parameter Name: CARBON, DISSOLVED ORGANIC
Result Structure: MISA MONTHLY REPORTING
Param Reported As: AS C
Frequency: MONTHLY
Sector: PETROLEUM REFINERIES
Component Type: MAXIMUM

MISA Industrial Wastewater Discharge

Company Code: 0000130104-2012
Control Point ID: 0700
Sample Date:
Regulation: MISA COMPLIANCE
Value: 3.0341
Unit of Measure: KG/D
Control Point Name: PLANT - PROCESS EFFLUENT
Parameter Name: SOLVENT EXTRACTABLES

Result Structure: MISA MONTHLY REPORTING
Param Reported As: NOT APPL
Frequency: MONTHLY
Sector: PETROLEUM REFINERIES
Component Type: MINIMUM

MISA Industrial Wastewater Discharge

Company Code: 0000130104-2012
Control Point ID: 0800
Sample Date:
Regulation: MISA COMPLIANCE
Value: 0.013644
Unit of Measure: KG/D
Control Point Name: PLANT - O.T.C.W.
Parameter Name: BENZENE C6H6

Result Structure: MISA MONTHLY REPORTING
Param Reported As: NOT APPL
Frequency: MONTHLY
Sector: PETROLEUM REFINERIES
Component Type: AVERAGE

MISA Industrial Wastewater Discharge

Company Code: 0000130104-2012
Control Point ID: 0800
Sample Date:
Regulation: MISA COMPLIANCE
Value: 66068.3
Unit of Measure: M3/D
Control Point Name: PLANT - O.T.C.W.
Parameter Name: FLOW

Result Structure: MISA MONTHLY REPORTING
Param Reported As: NOT APPL
Frequency: MONTHLY
Sector: PETROLEUM REFINERIES
Component Type: MINIMUM

MISA Industrial Wastewater Discharge

Company Code: 0000130104-2012
Control Point ID: 0700
Sample Date:
Regulation: MISA COMPLIANCE
Value: 6.573
Unit of Measure: KG/D
Control Point Name: PLANT - PROCESS EFFLUENT
Parameter Name: SOLVENT EXTRACTABLES

Result Structure: MISA MONTHLY REPORTING
Param Reported As: NOT APPL
Frequency: MONTHLY
Sector: PETROLEUM REFINERIES
Component Type: MAXIMUM

MISA Industrial Wastewater Discharge

Company Code: 0000130104-2012
Control Point ID: 0700
Sample Date:
Regulation: MISA COMPLIANCE
Value: 2.6132
Unit of Measure: KG/D
Control Point Name: PLANT - PROCESS EFFLUENT
Parameter Name: SOLVENT EXTRACTABLES

Result Structure: MISA MONTHLY REPORTING
Param Reported As: NOT APPL
Frequency: MONTHLY
Sector: PETROLEUM REFINERIES
Component Type: MINIMUM

MISA Industrial Wastewater Discharge

Company Code: 0000130104-2012
Control Point ID: 0700
Sample Date:
Regulation: MISA COMPLIANCE
Value: 5

Result Structure: MISA MONTHLY REPORTING
Param Reported As: NOT APPL
Frequency: MONTHLY
Sector: PETROLEUM REFINERIES
Component Type: NUM. IN AVERAGE

Unit of Measure:
Control Point Name: PLANT - PROCESS EFFLUENT
Parameter Name: SOLVENT EXTRACTABLES

MISA Industrial Wastewater Discharge

Company Code: 0000130104-2012
Control Point ID: 0700
Sample Date:
Regulation: MISA COMPLIANCE
Value: 10720
Unit of Measure: M3/D
Control Point Name: PLANT - PROCESS EFFLUENT
Parameter Name: FLOW
Result Structure: MISA MONTHLY REPORTING
Param Reported As: NOT APPL
Frequency: MONTHLY
Sector: PETROLEUM REFINERIES
Component Type: MAXIMUM

MISA Industrial Wastewater Discharge

Company Code: 0000130104-2012
Control Point ID: 0700
Sample Date:
Regulation: MISA COMPLIANCE
Value: 41.238
Unit of Measure: KG/D
Control Point Name: PLANT - PROCESS EFFLUENT
Parameter Name: CARBON, DISSOLVED ORGANIC
Result Structure: MISA MONTHLY REPORTING
Param Reported As: AS C
Frequency: MONTHLY
Sector: PETROLEUM REFINERIES
Component Type: MAXIMUM

MISA Industrial Wastewater Discharge

Company Code: 0000130104-2012
Control Point ID: 0700
Sample Date:
Regulation: MISA COMPLIANCE
Value: 0.97582
Unit of Measure: KG/D
Control Point Name: PLANT - PROCESS EFFLUENT
Parameter Name: PHOSPHORUS,UNFILTERED TOTAL
Result Structure: MISA MONTHLY REPORTING
Param Reported As: AS P
Frequency: MONTHLY
Sector: PETROLEUM REFINERIES
Component Type: AVERAGE

MISA Industrial Wastewater Discharge

Company Code: 0000130104-2012
Control Point ID: 0700
Sample Date:
Regulation: MISA COMPLIANCE
Value: 5
Unit of Measure:
Control Point Name: PLANT - PROCESS EFFLUENT
Parameter Name: AMMONIUM+AMMONIA, TOTAL FILTER.REAC
Result Structure: MISA MONTHLY REPORTING
Param Reported As: AS N
Frequency: MONTHLY
Sector: PETROLEUM REFINERIES
Component Type: NUM. IN AVERAGE

MISA Industrial Wastewater Discharge

Company Code: 0000130104-2012
Control Point ID: 0700
Sample Date:
Regulation: MISA COMPLIANCE
Value: 26.118
Unit of Measure: KG/D
Control Point Name: PLANT - PROCESS EFFLUENT
Parameter Name: CARBON, DISSOLVED ORGANIC
Result Structure: MISA MONTHLY REPORTING
Param Reported As: AS C
Frequency: MONTHLY
Sector: PETROLEUM REFINERIES
Component Type: AVERAGE

MISA Industrial Wastewater Discharge

Company Code: 0000130104-2012
Control Point ID: 0700
Sample Date:
Regulation: MISA COMPLIANCE
Value: 0.004984
Unit of Measure: KG/D
Control Point Name: PLANT - PROCESS EFFLUENT
Parameter Name: PHENOLICS, UNFILTERED REACTIVE
Result Structure: MISA MONTHLY REPORTING
Param Reported As: PHENOL
Frequency: MONTHLY
Sector: PETROLEUM REFINERIES
Component Type: MINIMUM

MISA Industrial Wastewater Discharge

Company Code: 0000130104-2012
Control Point ID: 0700
Sample Date:
Regulation: MISA COMPLIANCE
Value: 7.032
Unit of Measure: KG/D
Control Point Name: PLANT - PROCESS EFFLUENT
Parameter Name: RESIDUE, PARTICULATE
Result Structure: MISA MONTHLY REPORTING
Param Reported As: NOT APPL
Frequency: MONTHLY
Sector: PETROLEUM REFINERIES
Component Type: MINIMUM

MISA Industrial Wastewater Discharge

Company Code: 0000130104-2012
Control Point ID: 0700
Sample Date:
Regulation: MISA COMPLIANCE
Value: 19.912
Unit of Measure: KG/D
Control Point Name: PLANT - PROCESS EFFLUENT
Parameter Name: RESIDUE, PARTICULATE
Result Structure: MISA MONTHLY REPORTING
Param Reported As: NOT APPL
Frequency: MONTHLY
Sector: PETROLEUM REFINERIES
Component Type: MAXIMUM

MISA Industrial Wastewater Discharge

Company Code: 0000130104-2012
Control Point ID: 0700
Sample Date:
Regulation: MISA COMPLIANCE
Value: 0.091224
Unit of Measure: KG/D
Control Point Name: PLANT - PROCESS EFFLUENT
Parameter Name: SULPHIDE, UNFILTERED REACTIVE
Result Structure: MISA MONTHLY REPORTING
Param Reported As: AS H2S
Frequency: MONTHLY
Sector: PETROLEUM REFINERIES
Component Type: MAXIMUM

MISA Industrial Wastewater Discharge

Company Code: 0000130104-2012
Control Point ID: 0700
Sample Date:
Regulation: MISA COMPLIANCE
Value: 30
Unit of Measure:
Control Point Name: PLANT - PROCESS EFFLUENT
Parameter Name: RESIDUE,PART LOSS ON IGNIT.
Result Structure: MISA MONTHLY REPORTING
Param Reported As: NOT APPL
Frequency: MONTHLY
Sector: PETROLEUM REFINERIES
Component Type: NUM. IN AVERAGE

MISA Industrial Wastewater Discharge

Company Code: 0000130104-2012
Control Point ID: 0800
Result Structure: MISA MONTHLY REPORTING
Param Reported As: NOT APPL

Sample Date:
Regulation: MISA COMPLIANCE
Value: 0.012669
Unit of Measure: KG/D
Control Point Name: PLANT - O.T.C.W.
Parameter Name: BENZENE C6H6
Frequency: MONTHLY
Sector: PETROLEUM REFINERIES
Component Type: AVERAGE

MISA Industrial Wastewater Discharge

Company Code: 0000130104-2012
Control Point ID: 0700
Sample Date:
Regulation: MISA COMPLIANCE
Value: 0.020082
Unit of Measure: KG/D
Control Point Name: PLANT - PROCESS EFFLUENT
Parameter Name: PHENOLICS, UNFILTERED REACTIVE
Result Structure: MISA MONTHLY REPORTING
Param Reported As: PHENOL
Frequency: MONTHLY
Sector: PETROLEUM REFINERIES
Component Type: MAXIMUM

MISA Industrial Wastewater Discharge

Company Code: 0000130104-2012
Control Point ID: 0700
Sample Date:
Regulation: MISA COMPLIANCE
Value: 1.6136
Unit of Measure: KG/D
Control Point Name: PLANT - PROCESS EFFLUENT
Parameter Name: PHOSPHORUS,UNFILTERED TOTAL
Result Structure: MISA MONTHLY REPORTING
Param Reported As: AS P
Frequency: MONTHLY
Sector: PETROLEUM REFINERIES
Component Type: AVERAGE

MISA Industrial Wastewater Discharge

Company Code: 0000130104-2012
Control Point ID: 0700
Sample Date:
Regulation: MISA COMPLIANCE
Value: 1.6629
Unit of Measure: KG/D
Control Point Name: PLANT - PROCESS EFFLUENT
Parameter Name: PHOSPHORUS,UNFILTERED TOTAL
Result Structure: MISA MONTHLY REPORTING
Param Reported As: AS P
Frequency: MONTHLY
Sector: PETROLEUM REFINERIES
Component Type: MAXIMUM

MISA Industrial Wastewater Discharge

Company Code: 0000130104-2012
Control Point ID: 0700
Sample Date:
Regulation: MISA COMPLIANCE
Value: 8.3303
Unit of Measure: KG/D
Control Point Name: PLANT - PROCESS EFFLUENT
Parameter Name: RESIDUE,PART LOSS ON IGNIT.
Result Structure: MISA MONTHLY REPORTING
Param Reported As: NOT APPL
Frequency: MONTHLY
Sector: PETROLEUM REFINERIES
Component Type: AVERAGE

MISA Industrial Wastewater Discharge

Company Code: 0000130104-2012
Control Point ID: 0700
Sample Date:
Regulation: MISA COMPLIANCE
Value: 0.0077218
Unit of Measure: KG/D
Control Point Name: PLANT - PROCESS EFFLUENT
Result Structure: MISA MONTHLY REPORTING
Param Reported As: PHENOL
Frequency: MONTHLY
Sector: PETROLEUM REFINERIES
Component Type: AVERAGE

Parameter Name: PHENOLICS, UNFILTERED REACTIVE

MISA Industrial Wastewater Discharge

Company Code: 0000130104-2012
Control Point ID: 0800
Sample Date:
Regulation: MISA COMPLIANCE
Value: 0.013362
Unit of Measure: KG/D
Control Point Name: PLANT - O.T.C.W.
Parameter Name: BENZENE C6H6
Result Structure: MISA MONTHLY REPORTING
Param Reported As: NOT APPL
Frequency: MONTHLY
Sector: PETROLEUM REFINERIES
Component Type: MINIMUM

MISA Industrial Wastewater Discharge

Company Code: 0000130104-2012
Control Point ID: 0700
Sample Date:
Regulation: MISA COMPLIANCE
Value: 22.44
Unit of Measure: KG/D
Control Point Name: PLANT - PROCESS EFFLUENT
Parameter Name: CARBON, DISSOLVED ORGANIC
Result Structure: MISA MONTHLY REPORTING
Param Reported As: AS C
Frequency: MONTHLY
Sector: PETROLEUM REFINERIES
Component Type: AVERAGE

MISA Industrial Wastewater Discharge

Company Code: 0000130104-2012
Control Point ID: 0700
Sample Date:
Regulation: MISA COMPLIANCE
Value: 6559.6
Unit of Measure: M3/D
Control Point Name: PLANT - PROCESS EFFLUENT
Parameter Name: FLOW
Result Structure: MISA MONTHLY REPORTING
Param Reported As: NOT APPL
Frequency: MONTHLY
Sector: PETROLEUM REFINERIES
Component Type: AVERAGE

MISA Industrial Wastewater Discharge

Company Code: 0000130104-2012
Control Point ID: 0700
Sample Date:
Regulation: MISA COMPLIANCE
Value: 14.456
Unit of Measure: KG/D
Control Point Name: PLANT - PROCESS EFFLUENT
Parameter Name: CARBON, DISSOLVED ORGANIC
Result Structure: MISA MONTHLY REPORTING
Param Reported As: AS C
Frequency: MONTHLY
Sector: PETROLEUM REFINERIES
Component Type: MINIMUM

MISA Industrial Wastewater Discharge

Company Code: 0000130104-2012
Control Point ID: 0700
Sample Date:
Regulation: MISA COMPLIANCE
Value: 6048.2
Unit of Measure: M3/D
Control Point Name: PLANT - PROCESS EFFLUENT
Parameter Name: FLOW
Result Structure: MISA MONTHLY REPORTING
Param Reported As: NOT APPL
Frequency: MONTHLY
Sector: PETROLEUM REFINERIES
Component Type: AVERAGE

MISA Industrial Wastewater Discharge

Company Code: 0000130104-2012
Control Point ID: 0700
Sample Date:
Regulation: MISA COMPLIANCE
Value: 0.016499
Unit of Measure: KG/D
Control Point Name: PLANT - PROCESS EFFLUENT
Parameter Name: SULPHIDE, UNFILTERED REACTIVE

Result Structure: MISA MONTHLY REPORTING
Param Reported As: AS H2S
Frequency: MONTHLY
Sector: PETROLEUM REFINERIES
Component Type: MINIMUM

MISA Industrial Wastewater Discharge

Company Code: 0000130104-2012
Control Point ID: 0800
Sample Date:
Regulation: MISA COMPLIANCE
Value: 0.056891
Unit of Measure: KG/D
Control Point Name: PLANT - O.T.C.W.
Parameter Name: PHENOLICS, UNFILTERED REACTIVE

Result Structure: MISA MONTHLY REPORTING
Param Reported As: PHENOL
Frequency: MONTHLY
Sector: PETROLEUM REFINERIES
Component Type: MINIMUM

MISA Industrial Wastewater Discharge

Company Code: 0000130104-2012
Control Point ID: 0700
Sample Date:
Regulation: MISA COMPLIANCE
Value: 13.634
Unit of Measure: KG/D
Control Point Name: PLANT - PROCESS EFFLUENT
Parameter Name: CARBON, DISSOLVED ORGANIC

Result Structure: MISA MONTHLY REPORTING
Param Reported As: AS C
Frequency: MONTHLY
Sector: PETROLEUM REFINERIES
Component Type: MINIMUM

MISA Industrial Wastewater Discharge

Company Code: 0000130104-2012
Control Point ID: 0700
Sample Date:
Regulation: MISA COMPLIANCE
Value: 25.592
Unit of Measure: KG/D
Control Point Name: PLANT - PROCESS EFFLUENT
Parameter Name: RESIDUE,PART LOSS ON IGNIT.

Result Structure: MISA MONTHLY REPORTING
Param Reported As: NOT APPL
Frequency: MONTHLY
Sector: PETROLEUM REFINERIES
Component Type: MAXIMUM

MISA Industrial Wastewater Discharge

Company Code: 0000130104-2012
Control Point ID: 0800
Sample Date:
Regulation: MISA COMPLIANCE
Value: 0.0036756
Unit of Measure: KG/D
Control Point Name: PLANT - O.T.C.W.
Parameter Name: TOLUENE C7H8

Result Structure: MISA MONTHLY REPORTING
Param Reported As: NOT APPL
Frequency: MONTHLY
Sector: PETROLEUM REFINERIES
Component Type: AVERAGE

MISA Industrial Wastewater Discharge

Company Code: 0000130104-2012
Control Point ID: 0700
Sample Date:
Regulation: MISA COMPLIANCE

Result Structure: MISA MONTHLY REPORTING
Param Reported As: AS C
Frequency: MONTHLY
Sector: PETROLEUM REFINERIES

Value: 9.3282
Unit of Measure: KG/D
Control Point Name: PLANT - PROCESS EFFLUENT
Parameter Name: CARBON, DISSOLVED ORGANIC
Component Type: MINIMUM

MISA Industrial Wastewater Discharge

Company Code: 0000130104-2012
Control Point ID: 0800
Sample Date:
Regulation: MISA COMPLIANCE
Value: 0.012209
Unit of Measure: KG/D
Control Point Name: PLANT - O.T.C.W.
Parameter Name: BENZENE C6H6
Result Structure: MISA MONTHLY REPORTING
Param Reported As: NOT APPL
Frequency: MONTHLY
Sector: PETROLEUM REFINERIES
Component Type: MINIMUM

MISA Industrial Wastewater Discharge

Company Code: 0000130104-2012
Control Point ID: 0800
Sample Date:
Regulation: MISA COMPLIANCE
Value: 5
Unit of Measure:
Control Point Name: PLANT - O.T.C.W.
Parameter Name: FLOW
Result Structure: MISA MONTHLY REPORTING
Param Reported As: NOT APPL
Frequency: MONTHLY
Sector: PETROLEUM REFINERIES
Component Type: NUM. IN AVERAGE

MISA Industrial Wastewater Discharge

Company Code: 0000130104-2012
Control Point ID: 0800
Sample Date:
Regulation: MISA COMPLIANCE
Value: 0.070035
Unit of Measure: KG/D
Control Point Name: PLANT - O.T.C.W.
Parameter Name: PHENOLICS, UNFILTERED REACTIVE
Result Structure: MISA MONTHLY REPORTING
Param Reported As: PHENOL
Frequency: MONTHLY
Sector: PETROLEUM REFINERIES
Component Type: MAXIMUM

MISA Industrial Wastewater Discharge

Company Code: 0000130104-2012
Control Point ID: 0700
Sample Date:
Regulation: MISA COMPLIANCE
Value: 4
Unit of Measure:
Control Point Name: PLANT - PROCESS EFFLUENT
Parameter Name: AMMONIUM+AMMONIA, TOTAL FILTER.REAC
Result Structure: MISA MONTHLY REPORTING
Param Reported As: AS N
Frequency: MONTHLY
Sector: PETROLEUM REFINERIES
Component Type: NUM. IN AVERAGE

MISA Industrial Wastewater Discharge

Company Code: 0000130104-2012
Control Point ID: 0700
Sample Date:
Regulation: MISA COMPLIANCE
Value: 0
Unit of Measure: KG/D
Control Point Name: PLANT - PROCESS EFFLUENT
Parameter Name: AMMONIUM+AMMONIA, TOTAL FILTER.REAC
Result Structure: MISA MONTHLY REPORTING
Param Reported As: AS N
Frequency: MONTHLY
Sector: PETROLEUM REFINERIES
Component Type: MAXIMUM

MISA Industrial Wastewater Discharge

Company Code: 0000130104-2012
Control Point ID: 0700
Sample Date:
Regulation: MISA COMPLIANCE
Value: 19.65
Unit of Measure: KG/D
Control Point Name: PLANT - PROCESS EFFLUENT
Parameter Name: CARBON, DISSOLVED ORGANIC
Result Structure: MISA MONTHLY REPORTING
Param Reported As: AS C
Frequency: MONTHLY
Sector: PETROLEUM REFINERIES
Component Type: AVERAGE

MISA Industrial Wastewater Discharge

Company Code: 0000130104-2012
Control Point ID: 0700
Sample Date:
Regulation: MISA COMPLIANCE
Value: 4
Unit of Measure:
Control Point Name: PLANT - PROCESS EFFLUENT
Parameter Name: RESIDUE, PARTICULATE
Result Structure: MISA MONTHLY REPORTING
Param Reported As: NOT APPL
Frequency: MONTHLY
Sector: PETROLEUM REFINERIES
Component Type: NUM. IN AVERAGE

MISA Industrial Wastewater Discharge

Company Code: 0000130104-2012
Control Point ID: 0700
Sample Date:
Regulation: MISA COMPLIANCE
Value: 31
Unit of Measure:
Control Point Name: PLANT - PROCESS EFFLUENT
Parameter Name: FLOW
Result Structure: MISA MONTHLY REPORTING
Param Reported As: NOT APPL
Frequency: MONTHLY
Sector: PETROLEUM REFINERIES
Component Type: NUM. IN AVERAGE

MISA Industrial Wastewater Discharge

Company Code: 0000130104-2012
Control Point ID: 0700
Sample Date:
Regulation: MISA COMPLIANCE
Value: 0.046333
Unit of Measure: KG/D
Control Point Name: PLANT - PROCESS EFFLUENT
Parameter Name: SULPHIDE, UNFILTERED REACTIVE
Result Structure: MISA MONTHLY REPORTING
Param Reported As: AS H2S
Frequency: MONTHLY
Sector: PETROLEUM REFINERIES
Component Type: AVERAGE

MISA Industrial Wastewater Discharge

Company Code: 0000130104-2012
Control Point ID: 0800
Sample Date:
Regulation: MISA COMPLIANCE
Value: 4
Unit of Measure:
Control Point Name: PLANT - O.T.C.W.
Parameter Name: PHENOLICS, UNFILTERED REACTIVE
Result Structure: MISA MONTHLY REPORTING
Param Reported As: PHENOL
Frequency: MONTHLY
Sector: PETROLEUM REFINERIES
Component Type: NUM. IN AVERAGE

MISA Industrial Wastewater Discharge

Company Code: 0000130104-2012
Result Structure: MISA MONTHLY REPORTING

Control Point ID: 0800
Sample Date:
Regulation: MISA COMPLIANCE
Value: 0.42809
Unit of Measure: KG/D
Control Point Name: PLANT - O.T.C.W.
Parameter Name: SULPHIDE, UNFILTERED REACTIVE
Param Reported As: AS H2S
Frequency: MONTHLY
Sector: PETROLEUM REFINERIES
Component Type: AVERAGE

MISA Industrial Wastewater Discharge

Company Code: 0000130104-2012
Control Point ID: 0800
Sample Date:
Regulation: MISA COMPLIANCE
Value: 4
Unit of Measure:
Control Point Name: PLANT - O.T.C.W.
Parameter Name: TOLUENE C7H8
Result Structure: MISA MONTHLY REPORTING
Param Reported As: NOT APPL
Frequency: MONTHLY
Sector: PETROLEUM REFINERIES
Component Type: NUM. IN AVERAGE

MISA Industrial Wastewater Discharge

Company Code: 0000130104-2012
Control Point ID: 0800
Sample Date:
Regulation: MISA COMPLIANCE
Value: 0.015009
Unit of Measure: KG/D
Control Point Name: PLANT - O.T.C.W.
Parameter Name: TOLUENE C7H8
Result Structure: MISA MONTHLY REPORTING
Param Reported As: NOT APPL
Frequency: MONTHLY
Sector: PETROLEUM REFINERIES
Component Type: MAXIMUM

MISA Industrial Wastewater Discharge

Company Code: 0000130104-2012
Control Point ID: 0700
Sample Date:
Regulation: MISA COMPLIANCE
Value: 4451
Unit of Measure: M3/D
Control Point Name: PLANT - PROCESS EFFLUENT
Parameter Name: FLOW
Result Structure: MISA MONTHLY REPORTING
Param Reported As: NOT APPL
Frequency: MONTHLY
Sector: PETROLEUM REFINERIES
Component Type: MINIMUM

MISA Industrial Wastewater Discharge

Company Code: 0000130104-2012
Control Point ID: 0700
Sample Date:
Regulation: MISA COMPLIANCE
Value: 1.4349
Unit of Measure: KG/D
Control Point Name: PLANT - PROCESS EFFLUENT
Parameter Name: PHOSPHORUS,UNFILTERED TOTAL
Result Structure: MISA MONTHLY REPORTING
Param Reported As: AS P
Frequency: MONTHLY
Sector: PETROLEUM REFINERIES
Component Type: MAXIMUM

MISA Industrial Wastewater Discharge

Company Code: 0000130104-2012
Control Point ID: 0700
Sample Date:
Regulation: MISA COMPLIANCE
Value: 0.071974
Unit of Measure: KG/D
Result Structure: MISA MONTHLY REPORTING
Param Reported As: AS H2S
Frequency: MONTHLY
Sector: PETROLEUM REFINERIES
Component Type: MAXIMUM

Control Point Name: PLANT - PROCESS EFFLUENT
Parameter Name: SULPHIDE, UNFILTERED REACTIVE

MISA Industrial Wastewater Discharge

Company Code: 0000130104-2012
Control Point ID: 0800
Sample Date:
Regulation: MISA COMPLIANCE
Value: 0.4973
Unit of Measure: KG/D
Control Point Name: PLANT - O.T.C.W.
Parameter Name: SULPHIDE, UNFILTERED REACTIVE
Result Structure: MISA MONTHLY REPORTING
Param Reported As: AS H2S
Frequency: MONTHLY
Sector: PETROLEUM REFINERIES
Component Type: MAXIMUM

MISA Industrial Wastewater Discharge

Company Code: 0000130104-2012
Control Point ID: 0800
Sample Date:
Regulation: MISA COMPLIANCE
Value: 79438.6
Unit of Measure: M3/D
Control Point Name: PLANT - O.T.C.W.
Parameter Name: FLOW
Result Structure: MISA MONTHLY REPORTING
Param Reported As: NOT APPL
Frequency: MONTHLY
Sector: PETROLEUM REFINERIES
Component Type: AVERAGE

MISA Industrial Wastewater Discharge

Company Code: 0000130104-2012
Control Point ID: 0800
Sample Date:
Regulation: MISA COMPLIANCE
Value: 68021.2
Unit of Measure: M3/D
Control Point Name: PLANT - O.T.C.W.
Parameter Name: FLOW
Result Structure: MISA MONTHLY REPORTING
Param Reported As: NOT APPL
Frequency: MONTHLY
Sector: PETROLEUM REFINERIES
Component Type: MAXIMUM

MISA Industrial Wastewater Discharge

Company Code: 0000130104-2012
Control Point ID: 0700
Sample Date:
Regulation: MISA COMPLIANCE
Value: 14.074
Unit of Measure: KG/D
Control Point Name: PLANT - PROCESS EFFLUENT
Parameter Name: CARBON, DISSOLVED ORGANIC
Result Structure: MISA MONTHLY REPORTING
Param Reported As: AS C
Frequency: MONTHLY
Sector: PETROLEUM REFINERIES
Component Type: MINIMUM

MISA Industrial Wastewater Discharge

Company Code: 0000130104-2012
Control Point ID: 0700
Sample Date:
Regulation: MISA COMPLIANCE
Value: 29.793
Unit of Measure: KG/D
Control Point Name: PLANT - PROCESS EFFLUENT
Parameter Name: CARBON, DISSOLVED ORGANIC
Result Structure: MISA MONTHLY REPORTING
Param Reported As: AS C
Frequency: MONTHLY
Sector: PETROLEUM REFINERIES
Component Type: AVERAGE

MISA Industrial Wastewater

Discharge

Company Code: 0000130104-2012
Control Point ID: 0700
Sample Date:
Regulation: MISA COMPLIANCE
Value: 667
Unit of Measure: M3/D
Control Point Name: PLANT - PROCESS EFFLUENT
Parameter Name: FLOW
Result Structure: MISA MONTHLY REPORTING
Param Reported As: NOT APPL
Frequency: MONTHLY
Sector: PETROLEUM REFINERIES
Component Type: MINIMUM

MISA Industrial Wastewater Discharge

Company Code: 0000130104-2012
Control Point ID: 0700
Sample Date:
Regulation: MISA COMPLIANCE
Value: 10282
Unit of Measure: M3/D
Control Point Name: PLANT - PROCESS EFFLUENT
Parameter Name: FLOW
Result Structure: MISA MONTHLY REPORTING
Param Reported As: NOT APPL
Frequency: MONTHLY
Sector: PETROLEUM REFINERIES
Component Type: MAXIMUM

MISA Industrial Wastewater Discharge

Company Code: 0000130104-2012
Control Point ID: 0700
Sample Date:
Regulation: MISA COMPLIANCE
Value: 11.147
Unit of Measure: KG/D
Control Point Name: PLANT - PROCESS EFFLUENT
Parameter Name: RESIDUE, PARTICULATE
Result Structure: MISA MONTHLY REPORTING
Param Reported As: NOT APPL
Frequency: MONTHLY
Sector: PETROLEUM REFINERIES
Component Type: AVERAGE

MISA Industrial Wastewater Discharge

Company Code: 0000130104-2012
Control Point ID: 0700
Sample Date:
Regulation: MISA COMPLIANCE
Value: 0.667
Unit of Measure: KG/D
Control Point Name: PLANT - PROCESS EFFLUENT
Parameter Name: RESIDUE,PART LOSS ON IGNIT.
Result Structure: MISA MONTHLY REPORTING
Param Reported As: NOT APPL
Frequency: MONTHLY
Sector: PETROLEUM REFINERIES
Component Type: MINIMUM

MISA Industrial Wastewater Discharge

Company Code: 0000130104-2012
Control Point ID: 0700
Sample Date:
Regulation: MISA COMPLIANCE
Value: 0.032715
Unit of Measure: KG/D
Control Point Name: PLANT - PROCESS EFFLUENT
Parameter Name: PHENOLICS, UNFILTERED REACTIVE
Result Structure: MISA MONTHLY REPORTING
Param Reported As: PHENOL
Frequency: MONTHLY
Sector: PETROLEUM REFINERIES
Component Type: MAXIMUM

MISA Industrial Wastewater Discharge

Company Code: 0000130104-2012
Control Point ID: 0700
Sample Date:
Result Structure: MISA MONTHLY REPORTING
Param Reported As: AS H2S
Frequency: MONTHLY

Regulation: MISA COMPLIANCE
Value: 0.060851
Unit of Measure: KG/D
Control Point Name: PLANT - PROCESS EFFLUENT
Parameter Name: SULPHIDE, UNFILTERED REACTIVE
Sector: PETROLEUM REFINERIES
Component Type: MAXIMUM

MISA Industrial Wastewater Discharge

Company Code: 0000130104-2012
Control Point ID: 0700
Sample Date:
Regulation: MISA COMPLIANCE
Value: 4.922
Unit of Measure: KG/D
Control Point Name: PLANT - PROCESS EFFLUENT
Parameter Name: RESIDUE, PARTICULATE
Result Structure: MISA MONTHLY REPORTING
Param Reported As: NOT APPL
Frequency: MONTHLY
Sector: PETROLEUM REFINERIES
Component Type: MINIMUM

MISA Industrial Wastewater Discharge

Company Code: 0000130104-2012
Control Point ID: 0800
Sample Date:
Regulation: MISA COMPLIANCE
Value: 0.068213
Unit of Measure: KG/D
Control Point Name: PLANT - O.T.C.W.
Parameter Name: PHENOLICS, UNFILTERED REACTIVE
Result Structure: MISA MONTHLY REPORTING
Param Reported As: PHENOL
Frequency: MONTHLY
Sector: PETROLEUM REFINERIES
Component Type: MAXIMUM

MISA Industrial Wastewater Discharge

Company Code: 0000130104-2012
Control Point ID: 0800
Sample Date:
Regulation: MISA COMPLIANCE
Value: 0.056377
Unit of Measure: KG/D
Control Point Name: PLANT - O.T.C.W.
Parameter Name: PHENOLICS, UNFILTERED REACTIVE
Result Structure: MISA MONTHLY REPORTING
Param Reported As: PHENOL
Frequency: MONTHLY
Sector: PETROLEUM REFINERIES
Component Type: MINIMUM

MISA Industrial Wastewater Discharge

Company Code: 0000130104-2012
Control Point ID: 0800
Sample Date:
Regulation: MISA COMPLIANCE
Value: 0.39464
Unit of Measure: KG/D
Control Point Name: PLANT - O.T.C.W.
Parameter Name: SULPHIDE, UNFILTERED REACTIVE
Result Structure: MISA MONTHLY REPORTING
Param Reported As: AS H2S
Frequency: MONTHLY
Sector: PETROLEUM REFINERIES
Component Type: MINIMUM

MISA Industrial Wastewater Discharge

Company Code: 0000130104-2012
Control Point ID: 0800
Sample Date:
Regulation: MISA COMPLIANCE
Value: 0.44341
Unit of Measure: KG/D
Control Point Name: PLANT - O.T.C.W.
Parameter Name: SULPHIDE, UNFILTERED REACTIVE
Result Structure: MISA MONTHLY REPORTING
Param Reported As: AS H2S
Frequency: MONTHLY
Sector: PETROLEUM REFINERIES
Component Type: AVERAGE

MISA Industrial Wastewater Discharge

Company Code: 0000130104-2012
Control Point ID: 0700
Sample Date:
Regulation: MISA COMPLIANCE
Value: 1.565
Unit of Measure: KG/D
Control Point Name: PLANT - PROCESS EFFLUENT
Parameter Name: PHOSPHORUS,UNFILTERED TOTAL
Result Structure: MISA MONTHLY REPORTING
Param Reported As: AS P
Frequency: MONTHLY
Sector: PETROLEUM REFINERIES
Component Type: MINIMUM

MISA Industrial Wastewater Discharge

Company Code: 0000130104-2012
Control Point ID: 0800
Sample Date:
Regulation: MISA COMPLIANCE
Value: 0.067308
Unit of Measure: KG/D
Control Point Name: PLANT - O.T.C.W.
Parameter Name: PHENOLICS, UNFILTERED REACTIVE
Result Structure: MISA MONTHLY REPORTING
Param Reported As: PHENOL
Frequency: MONTHLY
Sector: PETROLEUM REFINERIES
Component Type: MINIMUM

MISA Industrial Wastewater Discharge

Company Code: 0000130104-2012
Control Point ID: 0700
Sample Date:
Regulation: MISA COMPLIANCE
Value: 6.2533
Unit of Measure: KG/D
Control Point Name: PLANT - PROCESS EFFLUENT
Parameter Name: SOLVENT EXTRACTABLES
Result Structure: MISA MONTHLY REPORTING
Param Reported As: NOT APPL
Frequency: MONTHLY
Sector: PETROLEUM REFINERIES
Component Type: AVERAGE

MISA Industrial Wastewater Discharge

Company Code: 0000130104-2012
Control Point ID: 0700
Sample Date:
Regulation: MISA COMPLIANCE
Value: 0.057039
Unit of Measure: KG/D
Control Point Name: PLANT - PROCESS EFFLUENT
Parameter Name: SULPHIDE, UNFILTERED REACTIVE
Result Structure: MISA MONTHLY REPORTING
Param Reported As: AS H2S
Frequency: MONTHLY
Sector: PETROLEUM REFINERIES
Component Type: AVERAGE

MISA Industrial Wastewater Discharge

Company Code: 0000130104-2012
Control Point ID: 0700
Sample Date:
Regulation: MISA COMPLIANCE
Value: 0.0082766
Unit of Measure: KG/D
Control Point Name: PLANT - PROCESS EFFLUENT
Parameter Name: PHENOLICS, UNFILTERED REACTIVE
Result Structure: MISA MONTHLY REPORTING
Param Reported As: PHENOL
Frequency: MONTHLY
Sector: PETROLEUM REFINERIES
Component Type: AVERAGE

MISA Industrial Wastewater Discharge

Company Code: 0000130104-2012
Control Point ID: 0700
Sample Date:
Regulation: MISA COMPLIANCE
Value: 28
Unit of Measure:
Control Point Name: PLANT - PROCESS EFFLUENT
Parameter Name: RESIDUE,PART LOSS ON IGNIT.
Result Structure: MISA MONTHLY REPORTING
Param Reported As: NOT APPL
Frequency: MONTHLY
Sector: PETROLEUM REFINERIES
Component Type: NUM. IN AVERAGE

MISA Industrial Wastewater Discharge

Company Code: 0000130104-2012
Control Point ID: 0800
Sample Date:
Regulation: MISA COMPLIANCE
Value: 0.48489
Unit of Measure: KG/D
Control Point Name: PLANT - O.T.C.W.
Parameter Name: SULPHIDE, UNFILTERED REACTIVE
Result Structure: MISA MONTHLY REPORTING
Param Reported As: AS H2S
Frequency: MONTHLY
Sector: PETROLEUM REFINERIES
Component Type: MAXIMUM

MISA Industrial Wastewater Discharge

Company Code: 0000130104-2012
Control Point ID: 0800
Sample Date:
Regulation: MISA COMPLIANCE
Value: 0.47116
Unit of Measure: KG/D
Control Point Name: PLANT - O.T.C.W.
Parameter Name: SULPHIDE, UNFILTERED REACTIVE
Result Structure: MISA MONTHLY REPORTING
Param Reported As: AS H2S
Frequency: MONTHLY
Sector: PETROLEUM REFINERIES
Component Type: MINIMUM

MISA Industrial Wastewater Discharge

Company Code: 0000130104-2012
Control Point ID: 0800
Sample Date:
Regulation: MISA COMPLIANCE
Value: 0.47752
Unit of Measure: KG/D
Control Point Name: PLANT - O.T.C.W.
Parameter Name: SULPHIDE, UNFILTERED REACTIVE
Result Structure: MISA MONTHLY REPORTING
Param Reported As: AS H2S
Frequency: MONTHLY
Sector: PETROLEUM REFINERIES
Component Type: AVERAGE

MISA Industrial Wastewater Discharge

Company Code: 0000130104-2012
Control Point ID: 0700
Sample Date:
Regulation: MISA COMPLIANCE
Value: 5531
Unit of Measure: M3/D
Control Point Name: PLANT - PROCESS EFFLUENT
Parameter Name: FLOW
Result Structure: MISA MONTHLY REPORTING
Param Reported As: NOT APPL
Frequency: MONTHLY
Sector: PETROLEUM REFINERIES
Component Type: MINIMUM

MISA Industrial Wastewater Discharge

Company Code: 0000130104-2012
Control Point ID: 0800
Sample Date:
Regulation: MISA COMPLIANCE
Value: 0.013214
Result Structure: MISA MONTHLY REPORTING
Param Reported As: NOT APPL
Frequency: MONTHLY
Sector: PETROLEUM REFINERIES
Component Type: MINIMUM

Unit of Measure: KG/D
Control Point Name: PLANT - O.T.C.W.
Parameter Name: TOLUENE C7H8

MISA Industrial Wastewater Discharge

Company Code: 0000130104-2012
Control Point ID: 0700
Sample Date:
Regulation: MISA COMPLIANCE
Value: 18.641
Unit of Measure: KG/D
Control Point Name: PLANT - PROCESS EFFLUENT
Parameter Name: CARBON, DISSOLVED ORGANIC
Result Structure: MISA MONTHLY REPORTING
Param Reported As: AS C
Frequency: MONTHLY
Sector: PETROLEUM REFINERIES
Component Type: MAXIMUM

MISA Industrial Wastewater Discharge

Company Code: 0000130104-2012
Control Point ID: 0800
Sample Date:
Regulation: MISA COMPLIANCE
Value: 0.013961
Unit of Measure: KG/D
Control Point Name: PLANT - O.T.C.W.
Parameter Name: BENZENE C6H6
Result Structure: MISA MONTHLY REPORTING
Param Reported As: NOT APPL
Frequency: MONTHLY
Sector: PETROLEUM REFINERIES
Component Type: MAXIMUM

MISA Industrial Wastewater Discharge

Company Code: 0000130104-2012
Control Point ID: 0700
Sample Date:
Regulation: MISA COMPLIANCE
Value: 20.998
Unit of Measure: KG/D
Control Point Name: PLANT - PROCESS EFFLUENT
Parameter Name: CARBON, DISSOLVED ORGANIC
Result Structure: MISA MONTHLY REPORTING
Param Reported As: AS C
Frequency: MONTHLY
Sector: PETROLEUM REFINERIES
Component Type: AVERAGE

MISA Industrial Wastewater Discharge

Company Code: 0000130104-2012
Control Point ID: 0700
Sample Date:
Regulation: MISA COMPLIANCE
Value: 7.125
Unit of Measure: KG/D
Control Point Name: PLANT - PROCESS EFFLUENT
Parameter Name: RESIDUE, PARTICULATE
Result Structure: MISA MONTHLY REPORTING
Param Reported As: NOT APPL
Frequency: MONTHLY
Sector: PETROLEUM REFINERIES
Component Type: MINIMUM

MISA Industrial Wastewater Discharge

Company Code: 0000130104-2012
Control Point ID: 0700
Sample Date:
Regulation: MISA COMPLIANCE
Value: 6.9651
Unit of Measure: KG/D
Control Point Name: PLANT - PROCESS EFFLUENT
Parameter Name: SOLVENT EXTRACTABLES
Result Structure: MISA MONTHLY REPORTING
Param Reported As: NOT APPL
Frequency: MONTHLY
Sector: PETROLEUM REFINERIES
Component Type: AVERAGE

MISA Industrial Wastewater Discharge

Company Code: 0000130104-2012
Control Point ID: 0700
Sample Date:
Regulation: MISA COMPLIANCE
Value: 1.0394
Unit of Measure: KG/D
Control Point Name: PLANT - PROCESS EFFLUENT
Parameter Name: PHOSPHORUS,UNFILTERED TOTAL
Result Structure: MISA MONTHLY REPORTING
Param Reported As: AS P
Frequency: MONTHLY
Sector: PETROLEUM REFINERIES
Component Type: AVERAGE

MISA Industrial Wastewater Discharge

Company Code: 0000130104-2012
Control Point ID: 0800
Sample Date:
Regulation: MISA COMPLIANCE
Value: 71241.3
Unit of Measure: M3/D
Control Point Name: PLANT - O.T.C.W.
Parameter Name: FLOW
Result Structure: MISA MONTHLY REPORTING
Param Reported As: NOT APPL
Frequency: MONTHLY
Sector: PETROLEUM REFINERIES
Component Type: MINIMUM

MISA Industrial Wastewater Discharge

Company Code: 0000130104-2012
Control Point ID: 0800
Sample Date:
Regulation: MISA COMPLIANCE
Value: 0.038396
Unit of Measure: KG/D
Control Point Name: PLANT - O.T.C.W.
Parameter Name: PHENOLICS, UNFILTERED REACTIVE
Result Structure: MISA MONTHLY REPORTING
Param Reported As: PHENOL
Frequency: MONTHLY
Sector: PETROLEUM REFINERIES
Component Type: MAXIMUM

MISA Industrial Wastewater Discharge

Company Code: 0000130104-2012
Control Point ID: 0800
Sample Date:
Regulation: MISA COMPLIANCE
Value: 0.0086674
Unit of Measure: KG/D
Control Point Name: PLANT - O.T.C.W.
Parameter Name: PHENOLICS, UNFILTERED REACTIVE
Result Structure: MISA MONTHLY REPORTING
Param Reported As: PHENOL
Frequency: MONTHLY
Sector: PETROLEUM REFINERIES
Component Type: MINIMUM

MISA Industrial Wastewater Discharge

Company Code: 0000130104-2012
Control Point ID: 0800
Sample Date:
Regulation: MISA COMPLIANCE
Value: 0.0076792
Unit of Measure: KG/D
Control Point Name: PLANT - O.T.C.W.
Parameter Name: TOLUENE C7H8
Result Structure: MISA MONTHLY REPORTING
Param Reported As: NOT APPL
Frequency: MONTHLY
Sector: PETROLEUM REFINERIES
Component Type: MAXIMUM

MISA Industrial Wastewater Discharge

Company Code: 0000130104-2012
Control Point ID: 0800
Result Structure: MISA MONTHLY REPORTING
Param Reported As: NOT APPL

Sample Date:
Regulation: MISA COMPLIANCE
Value: 0.0017335
Unit of Measure: KG/D
Control Point Name: PLANT - O.T.C.W.
Parameter Name: TOLUENE C7H8
Frequency: MONTHLY
Sector: PETROLEUM REFINERIES
Component Type: MINIMUM

MISA Industrial Wastewater Discharge

Company Code: 0000130104-2012
Control Point ID: 0700
Sample Date:
Regulation: MISA COMPLIANCE
Value: 5324
Unit of Measure: M3/D
Control Point Name: PLANT - PROCESS EFFLUENT
Parameter Name: FLOW
Result Structure: MISA MONTHLY REPORTING
Param Reported As: NOT APPL
Frequency: MONTHLY
Sector: PETROLEUM REFINERIES
Component Type: MINIMUM

MISA Industrial Wastewater Discharge

Company Code: 0000130104-2012
Control Point ID: 0700
Sample Date:
Regulation: MISA COMPLIANCE
Value: 16.597
Unit of Measure: KG/D
Control Point Name: PLANT - PROCESS EFFLUENT
Parameter Name: CARBON, DISSOLVED ORGANIC
Result Structure: MISA MONTHLY REPORTING
Param Reported As: AS C
Frequency: MONTHLY
Sector: PETROLEUM REFINERIES
Component Type: AVERAGE

MISA Industrial Wastewater Discharge

Company Code: 0000130104-2012
Control Point ID: 0700
Sample Date:
Regulation: MISA COMPLIANCE
Value: 4.442
Unit of Measure: KG/D
Control Point Name: PLANT - PROCESS EFFLUENT
Parameter Name: RESIDUE,PART LOSS ON IGNIT.
Result Structure: MISA MONTHLY REPORTING
Param Reported As: NOT APPL
Frequency: MONTHLY
Sector: PETROLEUM REFINERIES
Component Type: MINIMUM

MISA Industrial Wastewater Discharge

Company Code: 0000130104-2012
Control Point ID: 0800
Sample Date:
Regulation: MISA COMPLIANCE
Value: 0.079439
Unit of Measure: KG/D
Control Point Name: PLANT - O.T.C.W.
Parameter Name: PHENOLICS, UNFILTERED REACTIVE
Result Structure: MISA MONTHLY REPORTING
Param Reported As: PHENOL
Frequency: MONTHLY
Sector: PETROLEUM REFINERIES
Component Type: AVERAGE

MISA Industrial Wastewater Discharge

Company Code: 0000130104-2012
Control Point ID: 0800
Sample Date:
Regulation: MISA COMPLIANCE
Value: 0.075435
Unit of Measure: KG/D
Control Point Name: PLANT - O.T.C.W.
Result Structure: MISA MONTHLY REPORTING
Param Reported As: PHENOL
Frequency: MONTHLY
Sector: PETROLEUM REFINERIES
Component Type: MINIMUM

Parameter Name: PHENOLICS, UNFILTERED REACTIVE

MISA Industrial Wastewater Discharge

Company Code: 0000130104-2012
Control Point ID: 0800
Sample Date:
Regulation: MISA COMPLIANCE
Value: 0.46514
Unit of Measure: KG/D
Control Point Name: PLANT - O.T.C.W.
Parameter Name: SULPHIDE, UNFILTERED REACTIVE
Result Structure: MISA MONTHLY REPORTING
Param Reported As: AS H2S
Frequency: MONTHLY
Sector: PETROLEUM REFINERIES
Component Type: AVERAGE

MISA Industrial Wastewater Discharge

Company Code: 0000130104-2012
Control Point ID: 0800
Sample Date:
Regulation: MISA COMPLIANCE
Value: 0.01292
Unit of Measure: KG/D
Control Point Name: PLANT - O.T.C.W.
Parameter Name: TOLUENE C7H8
Result Structure: MISA MONTHLY REPORTING
Param Reported As: NOT APPL
Frequency: MONTHLY
Sector: PETROLEUM REFINERIES
Component Type: MINIMUM

MISA Industrial Wastewater Discharge

Company Code: 0000130104-2012
Control Point ID: 0800
Sample Date:
Regulation: MISA COMPLIANCE
Value: 0.012209
Unit of Measure: KG/D
Control Point Name: PLANT - O.T.C.W.
Parameter Name: TOLUENE C7H8
Result Structure: MISA MONTHLY REPORTING
Param Reported As: NOT APPL
Frequency: MONTHLY
Sector: PETROLEUM REFINERIES
Component Type: MINIMUM

MISA Industrial Wastewater Discharge

Company Code: 0000130104-2012
Control Point ID: 0700
Sample Date:
Regulation: MISA COMPLIANCE
Value: 12.694
Unit of Measure: KG/D
Control Point Name: PLANT - PROCESS EFFLUENT
Parameter Name: RESIDUE, PARTICULATE
Result Structure: MISA MONTHLY REPORTING
Param Reported As: NOT APPL
Frequency: MONTHLY
Sector: PETROLEUM REFINERIES
Component Type: MAXIMUM

MISA Industrial Wastewater Discharge

Company Code: 0000130104-2012
Control Point ID: 0700
Sample Date:
Regulation: MISA COMPLIANCE
Value: 8549
Unit of Measure: M3/D
Control Point Name: PLANT - PROCESS EFFLUENT
Parameter Name: FLOW
Result Structure: MISA MONTHLY REPORTING
Param Reported As: NOT APPL
Frequency: MONTHLY
Sector: PETROLEUM REFINERIES
Component Type: MAXIMUM

MISA Industrial Wastewater Discharge

Company Code: 0000130104-2012
Control Point ID: 0700
Sample Date:
Regulation: MISA COMPLIANCE
Value: 6.5208
Unit of Measure: KG/D
Control Point Name: PLANT - PROCESS EFFLUENT
Parameter Name: SOLVENT EXTRACTABLES

Result Structure: MISA MONTHLY REPORTING
Param Reported As: NOT APPL
Frequency: MONTHLY
Sector: PETROLEUM REFINERIES
Component Type: MAXIMUM

MISA Industrial Wastewater Discharge

Company Code: 0000130104-2012
Control Point ID: 0700
Sample Date:
Regulation: MISA COMPLIANCE
Value: 2.8562
Unit of Measure: KG/D
Control Point Name: PLANT - PROCESS EFFLUENT
Parameter Name: SOLVENT EXTRACTABLES

Result Structure: MISA MONTHLY REPORTING
Param Reported As: NOT APPL
Frequency: MONTHLY
Sector: PETROLEUM REFINERIES
Component Type: MINIMUM

MISA Industrial Wastewater Discharge

Company Code: 0000130104-2012
Control Point ID: 0700
Sample Date:
Regulation: MISA COMPLIANCE
Value: 5.9435
Unit of Measure: KG/D
Control Point Name: PLANT - PROCESS EFFLUENT
Parameter Name: SOLVENT EXTRACTABLES

Result Structure: MISA MONTHLY REPORTING
Param Reported As: NOT APPL
Frequency: MONTHLY
Sector: PETROLEUM REFINERIES
Component Type: MAXIMUM

MISA Industrial Wastewater Discharge

Company Code: 0000130104-2012
Control Point ID: 0700
Sample Date:
Regulation: MISA COMPLIANCE
Value: 0.048377
Unit of Measure: KG/D
Control Point Name: PLANT - PROCESS EFFLUENT
Parameter Name: SULPHIDE, UNFILTERED REACTIVE

Result Structure: MISA MONTHLY REPORTING
Param Reported As: AS H2S
Frequency: MONTHLY
Sector: PETROLEUM REFINERIES
Component Type: MINIMUM

MISA Industrial Wastewater Discharge

Company Code: 0000130104-2012
Control Point ID: 0800
Sample Date:
Regulation: MISA COMPLIANCE
Value: 0.48865
Unit of Measure: KG/D
Control Point Name: PLANT - O.T.C.W.
Parameter Name: SULPHIDE, UNFILTERED REACTIVE

Result Structure: MISA MONTHLY REPORTING
Param Reported As: AS H2S
Frequency: MONTHLY
Sector: PETROLEUM REFINERIES
Component Type: MAXIMUM

MISA Industrial Wastewater Discharge

Company Code: 0000130104-2012
Control Point ID: 0700
Sample Date:
Regulation: MISA COMPLIANCE

Result Structure: MISA MONTHLY REPORTING
Param Reported As: AS H2S
Frequency: MONTHLY
Sector: PETROLEUM REFINERIES

Value: 4 ***Component Type:*** NUM. IN AVERAGE
Unit of Measure:
Control Point Name: PLANT - PROCESS EFFLUENT
Parameter Name: SULPHIDE, UNFILTERED REACTIVE

MISA Industrial Wastewater Discharge

Company Code: 0000130104-2012 ***Result Structure:*** MISA MONTHLY REPORTING
Control Point ID: 0800 ***Param Reported As:*** AS H2S
Sample Date: ***Frequency:*** MONTHLY
Regulation: MISA COMPLIANCE ***Sector:*** PETROLEUM REFINERIES
Value: 4 ***Component Type:*** NUM. IN AVERAGE
Unit of Measure:
Control Point Name: PLANT - O.T.C.W.
Parameter Name: SULPHIDE, UNFILTERED REACTIVE

MISA Industrial Wastewater Discharge

Company Code: 0000130104-2012 ***Result Structure:*** MISA MONTHLY REPORTING
Control Point ID: 0700 ***Param Reported As:*** PHENOL
Sample Date: ***Frequency:*** MONTHLY
Regulation: MISA COMPLIANCE ***Sector:*** PETROLEUM REFINERIES
Value: 0.005856 ***Component Type:*** MINIMUM
Unit of Measure: KG/D
Control Point Name: PLANT - PROCESS EFFLUENT
Parameter Name: PHENOLICS, UNFILTERED REACTIVE

MISA Industrial Wastewater Discharge

Company Code: 0000130104-2012 ***Result Structure:*** MISA MONTHLY REPORTING
Control Point ID: 0800 ***Param Reported As:*** NOT APPL
Sample Date: ***Frequency:*** MONTHLY
Regulation: MISA COMPLIANCE ***Sector:*** PETROLEUM REFINERIES
Value: 0.012854 ***Component Type:*** AVERAGE
Unit of Measure: KG/D
Control Point Name: PLANT - O.T.C.W.
Parameter Name: BENZENE C6H6

MISA Industrial Wastewater Discharge

Company Code: 0000130104-2012 ***Result Structure:*** MISA MONTHLY REPORTING
Control Point ID: 0700 ***Param Reported As:*** NOT APPL
Sample Date: ***Frequency:*** MONTHLY
Regulation: MISA COMPLIANCE ***Sector:*** PETROLEUM REFINERIES
Value: 10.72 ***Component Type:*** MAXIMUM
Unit of Measure: KG/D
Control Point Name: PLANT - PROCESS EFFLUENT
Parameter Name: RESIDUE,PART LOSS ON IGNIT.

MISA Industrial Wastewater Discharge

Company Code: 0000130104-2012 ***Result Structure:*** MISA MONTHLY REPORTING
Control Point ID: 0800 ***Param Reported As:*** PHENOL
Sample Date: ***Frequency:*** MONTHLY
Regulation: MISA COMPLIANCE ***Sector:*** PETROLEUM REFINERIES
Value: 0.067897 ***Component Type:*** AVERAGE
Unit of Measure: KG/D
Control Point Name: PLANT - O.T.C.W.
Parameter Name: PHENOLICS, UNFILTERED REACTIVE

MISA Industrial Wastewater Discharge

Company Code: 0000130104-2012
Control Point ID: 0700
Sample Date:
Regulation: MISA COMPLIANCE
Value: 0.040992
Unit of Measure: KG/D
Control Point Name: PLANT - PROCESS EFFLUENT
Parameter Name: SULPHIDE, UNFILTERED REACTIVE
Result Structure: MISA MONTHLY REPORTING
Param Reported As: AS H2S
Frequency: MONTHLY
Sector: PETROLEUM REFINERIES
Component Type: MINIMUM

MISA Industrial Wastewater Discharge

Company Code: 0000130104-2012
Control Point ID: 0700
Sample Date:
Regulation: MISA COMPLIANCE
Value: 0.048286
Unit of Measure: KG/D
Control Point Name: PLANT - PROCESS EFFLUENT
Parameter Name: SULPHIDE, UNFILTERED REACTIVE
Result Structure: MISA MONTHLY REPORTING
Param Reported As: AS H2S
Frequency: MONTHLY
Sector: PETROLEUM REFINERIES
Component Type: MAXIMUM

MISA Industrial Wastewater Discharge

Company Code: 0000130104-2012
Control Point ID: 0700
Sample Date:
Regulation: MISA COMPLIANCE
Value: 5856
Unit of Measure: M3/D
Control Point Name: PLANT - PROCESS EFFLUENT
Parameter Name: FLOW
Result Structure: MISA MONTHLY REPORTING
Param Reported As: NOT APPL
Frequency: MONTHLY
Sector: PETROLEUM REFINERIES
Component Type: MINIMUM

MISA Industrial Wastewater Discharge

Company Code: 0000130104-2012
Control Point ID: 0700
Sample Date:
Regulation: MISA COMPLIANCE
Value: 0.10024
Unit of Measure: KG/D
Control Point Name: PLANT - PROCESS EFFLUENT
Parameter Name: PHENOLICS, UNFILTERED REACTIVE
Result Structure: MISA MONTHLY REPORTING
Param Reported As: PHENOL
Frequency: MONTHLY
Sector: PETROLEUM REFINERIES
Component Type: MAXIMUM

MISA Industrial Wastewater Discharge

Company Code: 0000130104-2012
Control Point ID: 0700
Sample Date:
Regulation: MISA COMPLIANCE
Value: 0.72479
Unit of Measure: KG/D
Control Point Name: PLANT - PROCESS EFFLUENT
Parameter Name: PHOSPHORUS,UNFILTERED TOTAL
Result Structure: MISA MONTHLY REPORTING
Param Reported As: AS P
Frequency: MONTHLY
Sector: PETROLEUM REFINERIES
Component Type: MINIMUM

MISA Industrial Wastewater Discharge

Company Code: 0000130104-2012
Result Structure: MISA MONTHLY REPORTING

Control Point ID: 0700
Sample Date:
Regulation: MISA COMPLIANCE
Value: 9476.8
Unit of Measure: M3/D
Control Point Name: PLANT - PROCESS EFFLUENT
Parameter Name: FLOW
Param Reported As: NOT APPL
Frequency: MONTHLY
Sector: PETROLEUM REFINERIES
Component Type: AVERAGE

MISA Industrial Wastewater Discharge

Company Code: 0000130104-2012
Control Point ID: 0700
Sample Date:
Regulation: MISA COMPLIANCE
Value: 1.7506
Unit of Measure: KG/D
Control Point Name: PLANT - PROCESS EFFLUENT
Parameter Name: PHOSPHORUS,UNFILTERED TOTAL
Result Structure: MISA MONTHLY REPORTING
Param Reported As: AS P
Frequency: MONTHLY
Sector: PETROLEUM REFINERIES
Component Type: AVERAGE

MISA Industrial Wastewater Discharge

Company Code: 0000130104-2012
Control Point ID: 0700
Sample Date:
Regulation: MISA COMPLIANCE
Value: 13.417
Unit of Measure: KG/D
Control Point Name: PLANT - PROCESS EFFLUENT
Parameter Name: RESIDUE, PARTICULATE
Result Structure: MISA MONTHLY REPORTING
Param Reported As: NOT APPL
Frequency: MONTHLY
Sector: PETROLEUM REFINERIES
Component Type: AVERAGE

MISA Industrial Wastewater Discharge

Company Code: 0000130104-2012
Control Point ID: 0700
Sample Date:
Regulation: MISA COMPLIANCE
Value: 9.9591
Unit of Measure: KG/D
Control Point Name: PLANT - PROCESS EFFLUENT
Parameter Name: RESIDUE,PART LOSS ON IGNIT.
Result Structure: MISA MONTHLY REPORTING
Param Reported As: NOT APPL
Frequency: MONTHLY
Sector: PETROLEUM REFINERIES
Component Type: AVERAGE

MISA Industrial Wastewater Discharge

Company Code: 0000130104-2012
Control Point ID: 0700
Sample Date:
Regulation: MISA COMPLIANCE
Value: 9.4876
Unit of Measure: KG/D
Control Point Name: PLANT - PROCESS EFFLUENT
Parameter Name: SOLVENT EXTRACTABLES
Result Structure: MISA MONTHLY REPORTING
Param Reported As: NOT APPL
Frequency: MONTHLY
Sector: PETROLEUM REFINERIES
Component Type: AVERAGE

MISA Industrial Wastewater Discharge

Company Code: 0000130104-2012
Control Point ID: 0700
Sample Date:
Regulation: MISA COMPLIANCE
Value: 14.335
Unit of Measure: KG/D
Result Structure: MISA MONTHLY REPORTING
Param Reported As: NOT APPL
Frequency: MONTHLY
Sector: PETROLEUM REFINERIES
Component Type: MAXIMUM

Control Point Name: PLANT - PROCESS EFFLUENT
Parameter Name: SOLVENT EXTRACTABLES

MISA Industrial Wastewater Discharge

Company Code: 0000130104-2012
Control Point ID: 0700
Sample Date:
Regulation: MISA COMPLIANCE
Value: 2.8429
Unit of Measure: KG/D
Control Point Name: PLANT - PROCESS EFFLUENT
Parameter Name: SOLVENT EXTRACTABLES
Result Structure: MISA MONTHLY REPORTING
Param Reported As: NOT APPL
Frequency: MONTHLY
Sector: PETROLEUM REFINERIES
Component Type: MINIMUM

MISA Industrial Wastewater Discharge

Company Code: 0000130104-2012
Control Point ID: 0800
Sample Date:
Regulation: MISA COMPLIANCE
Value: 68212.3
Unit of Measure: M3/D
Control Point Name: PLANT - O.T.C.W.
Parameter Name: FLOW
Result Structure: MISA MONTHLY REPORTING
Param Reported As: NOT APPL
Frequency: MONTHLY
Sector: PETROLEUM REFINERIES
Component Type: MAXIMUM

MISA Industrial Wastewater Discharge

Company Code: 0000130104-2012
Control Point ID: 0800
Sample Date:
Regulation: MISA COMPLIANCE
Value: 63344.8
Unit of Measure: M3/D
Control Point Name: PLANT - O.T.C.W.
Parameter Name: FLOW
Result Structure: MISA MONTHLY REPORTING
Param Reported As: NOT APPL
Frequency: MONTHLY
Sector: PETROLEUM REFINERIES
Component Type: AVERAGE

MISA Industrial Wastewater Discharge

Company Code: 0000130104-2012
Control Point ID: 0800
Sample Date:
Regulation: MISA COMPLIANCE
Value: 67308.3
Unit of Measure: M3/D
Control Point Name: PLANT - O.T.C.W.
Parameter Name: FLOW
Result Structure: MISA MONTHLY REPORTING
Param Reported As: NOT APPL
Frequency: MONTHLY
Sector: PETROLEUM REFINERIES
Component Type: MINIMUM

MISA Industrial Wastewater Discharge

Company Code: 0000130104-2012
Control Point ID: 0800
Sample Date:
Regulation: MISA COMPLIANCE
Value: 0.06927
Unit of Measure: KG/D
Control Point Name: PLANT - O.T.C.W.
Parameter Name: PHENOLICS, UNFILTERED REACTIVE
Result Structure: MISA MONTHLY REPORTING
Param Reported As: PHENOL
Frequency: MONTHLY
Sector: PETROLEUM REFINERIES
Component Type: MAXIMUM

MISA Industrial Wastewater

Discharge

Company Code: 0000130104-2012
Control Point ID: 0800
Sample Date:
Regulation: MISA COMPLIANCE
Value: 0.068217
Unit of Measure: KG/D
Control Point Name: PLANT - O.T.C.W.
Parameter Name: PHENOLICS, UNFILTERED REACTIVE
Result Structure: MISA MONTHLY REPORTING
Param Reported As: PHENOL
Frequency: MONTHLY
Sector: PETROLEUM REFINERIES
Component Type: AVERAGE

MISA Industrial Wastewater Discharge

Company Code: 0000130104-2012
Control Point ID: 0700
Sample Date:
Regulation: MISA COMPLIANCE
Value: 50.022
Unit of Measure: KG/D
Control Point Name: PLANT - PROCESS EFFLUENT
Parameter Name: RESIDUE,PART LOSS ON IGNIT.
Result Structure: MISA MONTHLY REPORTING
Param Reported As: NOT APPL
Frequency: MONTHLY
Sector: PETROLEUM REFINERIES
Component Type: MAXIMUM

MISA Industrial Wastewater Discharge

Company Code: 0000130104-2012
Control Point ID: 0700
Sample Date:
Regulation: MISA COMPLIANCE
Value: 8.337
Unit of Measure: KG/D
Control Point Name: PLANT - PROCESS EFFLUENT
Parameter Name: SOLVENT EXTRACTABLES
Result Structure: MISA MONTHLY REPORTING
Param Reported As: NOT APPL
Frequency: MONTHLY
Sector: PETROLEUM REFINERIES
Component Type: MAXIMUM

MISA Industrial Wastewater Discharge

Company Code: 0000130104-2012
Control Point ID: 0700
Sample Date:
Regulation: MISA COMPLIANCE
Value: 21.815
Unit of Measure: KG/D
Control Point Name: PLANT - PROCESS EFFLUENT
Parameter Name: CARBON, DISSOLVED ORGANIC
Result Structure: MISA MONTHLY REPORTING
Param Reported As: AS C
Frequency: MONTHLY
Sector: PETROLEUM REFINERIES
Component Type: MINIMUM

MISA Industrial Wastewater Discharge

Company Code: 0000130104-2012
Control Point ID: 0800
Sample Date:
Regulation: MISA COMPLIANCE
Value: 0.067208
Unit of Measure: KG/D
Control Point Name: PLANT - O.T.C.W.
Parameter Name: PHENOLICS, UNFILTERED REACTIVE
Result Structure: MISA MONTHLY REPORTING
Param Reported As: PHENOL
Frequency: MONTHLY
Sector: PETROLEUM REFINERIES
Component Type: AVERAGE

MISA Industrial Wastewater Discharge

Company Code: 0000130104-2012
Control Point ID: 0700
Sample Date:
Result Structure: MISA MONTHLY REPORTING
Param Reported As: NOT APPL
Frequency: MONTHLY

Regulation: MISA COMPLIANCE
Value: 7.6544
Unit of Measure: KG/D
Control Point Name: PLANT - PROCESS EFFLUENT
Parameter Name: RESIDUE,PART LOSS ON IGNIT.
Sector: PETROLEUM REFINERIES
Component Type: AVERAGE

MISA Industrial Wastewater Discharge

Company Code: 0000130104-2012
Control Point ID: 0800
Sample Date:
Regulation: MISA COMPLIANCE
Value: 0.012669
Unit of Measure: KG/D
Control Point Name: PLANT - O.T.C.W.
Parameter Name: TOLUENE C7H8
Result Structure: MISA MONTHLY REPORTING
Param Reported As: NOT APPL
Frequency: MONTHLY
Sector: PETROLEUM REFINERIES
Component Type: AVERAGE

MISA Industrial Wastewater Discharge

Company Code: 0000130104-2012
Control Point ID: 0700
Sample Date:
Regulation: MISA COMPLIANCE
Value: 35.849
Unit of Measure: KG/D
Control Point Name: PLANT - PROCESS EFFLUENT
Parameter Name: CARBON, DISSOLVED ORGANIC
Result Structure: MISA MONTHLY REPORTING
Param Reported As: AS C
Frequency: MONTHLY
Sector: PETROLEUM REFINERIES
Component Type: MAXIMUM

MISA Industrial Wastewater Discharge

Company Code: 0000130104-2012
Control Point ID: 0700
Sample Date:
Regulation: MISA COMPLIANCE
Value: 4922
Unit of Measure: M3/D
Control Point Name: PLANT - PROCESS EFFLUENT
Parameter Name: FLOW
Result Structure: MISA MONTHLY REPORTING
Param Reported As: NOT APPL
Frequency: MONTHLY
Sector: PETROLEUM REFINERIES
Component Type: MINIMUM

MISA Industrial Wastewater Discharge

Company Code: 0000130104-2012
Control Point ID: 0700
Sample Date:
Regulation: MISA COMPLIANCE
Value: 0.004922
Unit of Measure: KG/D
Control Point Name: PLANT - PROCESS EFFLUENT
Parameter Name: PHENOLICS, UNFILTERED REACTIVE
Result Structure: MISA MONTHLY REPORTING
Param Reported As: PHENOL
Frequency: MONTHLY
Sector: PETROLEUM REFINERIES
Component Type: MINIMUM

MISA Industrial Wastewater Discharge

Company Code: 0000130104-2012
Control Point ID: 0700
Sample Date:
Regulation: MISA COMPLIANCE
Value: 0.060403
Unit of Measure: KG/D
Control Point Name: PLANT - PROCESS EFFLUENT
Parameter Name: SULPHIDE, UNFILTERED REACTIVE
Result Structure: MISA MONTHLY REPORTING
Param Reported As: AS H2S
Frequency: MONTHLY
Sector: PETROLEUM REFINERIES
Component Type: MAXIMUM

MISA Industrial Wastewater Discharge

Company Code: 0000130104-2012
Control Point ID: 0800
Sample Date:
Regulation: MISA COMPLIANCE
Value: 38396
Unit of Measure: M3/D
Control Point Name: PLANT - O.T.C.W.
Parameter Name: FLOW
Result Structure: MISA MONTHLY REPORTING
Param Reported As: NOT APPL
Frequency: MONTHLY
Sector: PETROLEUM REFINERIES
Component Type: MAXIMUM

MISA Industrial Wastewater Discharge

Company Code: 0000130104-2012
Control Point ID: 0700
Sample Date:
Regulation: MISA COMPLIANCE
Value: 1.3324
Unit of Measure: KG/D
Control Point Name: PLANT - PROCESS EFFLUENT
Parameter Name: PHOSPHORUS,UNFILTERED TOTAL
Result Structure: MISA MONTHLY REPORTING
Param Reported As: AS P
Frequency: MONTHLY
Sector: PETROLEUM REFINERIES
Component Type: MAXIMUM

MISA Industrial Wastewater Discharge

Company Code: 0000130104-2012
Control Point ID: 0800
Sample Date:
Regulation: MISA COMPLIANCE
Value: 0.013604
Unit of Measure: KG/D
Control Point Name: PLANT - O.T.C.W.
Parameter Name: BENZENE C6H6
Result Structure: MISA MONTHLY REPORTING
Param Reported As: NOT APPL
Frequency: MONTHLY
Sector: PETROLEUM REFINERIES
Component Type: MAXIMUM

MISA Industrial Wastewater Discharge

Company Code: 0000130104-2012
Control Point ID: 0700
Sample Date:
Regulation: MISA COMPLIANCE
Value: 7.3652
Unit of Measure: KG/D
Control Point Name: PLANT - PROCESS EFFLUENT
Parameter Name: RESIDUE,PART LOSS ON IGNIT.
Result Structure: MISA MONTHLY REPORTING
Param Reported As: NOT APPL
Frequency: MONTHLY
Sector: PETROLEUM REFINERIES
Component Type: AVERAGE

MISA Industrial Wastewater Discharge

Company Code: 0000130104-2012
Control Point ID: 0700
Sample Date:
Regulation: MISA COMPLIANCE
Value: 31.916
Unit of Measure: KG/D
Control Point Name: PLANT - PROCESS EFFLUENT
Parameter Name: CARBON, DISSOLVED ORGANIC
Result Structure: MISA MONTHLY REPORTING
Param Reported As: AS C
Frequency: MONTHLY
Sector: PETROLEUM REFINERIES
Component Type: MAXIMUM

MISA Industrial Wastewater Discharge

Company Code: 0000130104-2012
Control Point ID: 0700
Sample Date:
Regulation: MISA COMPLIANCE
Value: 5454
Unit of Measure: M3/D
Control Point Name: PLANT - PROCESS EFFLUENT
Parameter Name: FLOW
Result Structure: MISA MONTHLY REPORTING
Param Reported As: NOT APPL
Frequency: MONTHLY
Sector: PETROLEUM REFINERIES
Component Type: MINIMUM

MISA Industrial Wastewater Discharge

Company Code: 0000130104-2012
Control Point ID: 0700
Sample Date:
Regulation: MISA COMPLIANCE
Value: 9688
Unit of Measure: M3/D
Control Point Name: PLANT - PROCESS EFFLUENT
Parameter Name: FLOW
Result Structure: MISA MONTHLY REPORTING
Param Reported As: NOT APPL
Frequency: MONTHLY
Sector: PETROLEUM REFINERIES
Component Type: MAXIMUM

MISA Industrial Wastewater Discharge

Company Code: 0000130104-2012
Control Point ID: 0700
Sample Date:
Regulation: MISA COMPLIANCE
Value: 1.3836
Unit of Measure: KG/D
Control Point Name: PLANT - PROCESS EFFLUENT
Parameter Name: PHOSPHORUS,UNFILTERED TOTAL
Result Structure: MISA MONTHLY REPORTING
Param Reported As: AS P
Frequency: MONTHLY
Sector: PETROLEUM REFINERIES
Component Type: MAXIMUM

MISA Industrial Wastewater Discharge

Company Code: 0000130104-2012
Control Point ID: 0700
Sample Date:
Regulation: MISA COMPLIANCE
Value: 0.79225
Unit of Measure: KG/D
Control Point Name: PLANT - PROCESS EFFLUENT
Parameter Name: PHOSPHORUS,UNFILTERED TOTAL
Result Structure: MISA MONTHLY REPORTING
Param Reported As: AS P
Frequency: MONTHLY
Sector: PETROLEUM REFINERIES
Component Type: MINIMUM

MISA Industrial Wastewater Discharge

Company Code: 0000130104-2012
Control Point ID: 0700
Sample Date:
Regulation: MISA COMPLIANCE
Value: 8.2992
Unit of Measure: KG/D
Control Point Name: PLANT - PROCESS EFFLUENT
Parameter Name: RESIDUE,PART LOSS ON IGNIT.
Result Structure: MISA MONTHLY REPORTING
Param Reported As: NOT APPL
Frequency: MONTHLY
Sector: PETROLEUM REFINERIES
Component Type: AVERAGE

MISA Industrial Wastewater Discharge

Company Code: 0000130104-2012
Control Point ID: 0700
Sample Date:
Regulation: MISA COMPLIANCE
Value: 0.035315
Result Structure: MISA MONTHLY REPORTING
Param Reported As: AS H2S
Frequency: MONTHLY
Sector: PETROLEUM REFINERIES
Component Type: MINIMUM

Unit of Measure: KG/D
Control Point Name: PLANT - PROCESS EFFLUENT
Parameter Name: SULPHIDE, UNFILTERED REACTIVE

MISA Industrial Wastewater Discharge

Company Code: 0000130104-2012
Control Point ID: 0800
Sample Date:
Regulation: MISA COMPLIANCE
Value: 0.071241
Unit of Measure: KG/D
Control Point Name: PLANT - O.T.C.W.
Parameter Name: PHENOLICS, UNFILTERED REACTIVE
Result Structure: MISA MONTHLY REPORTING
Param Reported As: PHENOL
Frequency: MONTHLY
Sector: PETROLEUM REFINERIES
Component Type: MINIMUM

MISA Industrial Wastewater Discharge

Company Code: 0000130104-2012
Control Point ID: 0800
Sample Date:
Regulation: MISA COMPLIANCE
Value: 0.12864
Unit of Measure: KG/D
Control Point Name: PLANT - O.T.C.W.
Parameter Name: SULPHIDE, UNFILTERED REACTIVE
Result Structure: MISA MONTHLY REPORTING
Param Reported As: AS H2S
Frequency: MONTHLY
Sector: PETROLEUM REFINERIES
Component Type: AVERAGE

MISA Industrial Wastewater Discharge

Company Code: 0000130104-2012
Control Point ID: 0800
Sample Date:
Regulation: MISA COMPLIANCE
Value: 75045.1
Unit of Measure: M3/D
Control Point Name: PLANT - O.T.C.W.
Parameter Name: FLOW
Result Structure: MISA MONTHLY REPORTING
Param Reported As: NOT APPL
Frequency: MONTHLY
Sector: PETROLEUM REFINERIES
Component Type: MAXIMUM

MISA Industrial Wastewater Discharge

Company Code: 0000130104-2012
Control Point ID: 0700
Sample Date:
Regulation: MISA COMPLIANCE
Value: 11817
Unit of Measure: M3/D
Control Point Name: PLANT - PROCESS EFFLUENT
Parameter Name: FLOW
Result Structure: MISA MONTHLY REPORTING
Param Reported As: NOT APPL
Frequency: MONTHLY
Sector: PETROLEUM REFINERIES
Component Type: MAXIMUM

MISA Industrial Wastewater Discharge

Company Code: 0000130104-2012
Control Point ID: 0700
Sample Date:
Regulation: MISA COMPLIANCE
Value: 0.89547
Unit of Measure: KG/D
Control Point Name: PLANT - PROCESS EFFLUENT
Parameter Name: PHOSPHORUS,UNFILTERED TOTAL
Result Structure: MISA MONTHLY REPORTING
Param Reported As: AS P
Frequency: MONTHLY
Sector: PETROLEUM REFINERIES
Component Type: MAXIMUM

MISA Industrial Wastewater Discharge

Company Code: 0000130104-2012
Control Point ID: 0700
Sample Date:
Regulation: MISA COMPLIANCE
Value: 0.68627
Unit of Measure: KG/D
Control Point Name: PLANT - PROCESS EFFLUENT
Parameter Name: PHOSPHORUS,UNFILTERED TOTAL
Result Structure: MISA MONTHLY REPORTING
Param Reported As: AS P
Frequency: MONTHLY
Sector: PETROLEUM REFINERIES
Component Type: AVERAGE

MISA Industrial Wastewater Discharge

Company Code: 0000130104-2012
Control Point ID: 0800
Sample Date:
Regulation: MISA COMPLIANCE
Value: 0.014248
Unit of Measure: KG/D
Control Point Name: PLANT - O.T.C.W.
Parameter Name: TOLUENE C7H8
Result Structure: MISA MONTHLY REPORTING
Param Reported As: NOT APPL
Frequency: MONTHLY
Sector: PETROLEUM REFINERIES
Component Type: MINIMUM

MISA Industrial Wastewater Discharge

Company Code: 0000130104-2012
Control Point ID: 0700
Sample Date:
Regulation: MISA COMPLIANCE
Value: 4442
Unit of Measure: M3/D
Control Point Name: PLANT - PROCESS EFFLUENT
Parameter Name: FLOW
Result Structure: MISA MONTHLY REPORTING
Param Reported As: NOT APPL
Frequency: MONTHLY
Sector: PETROLEUM REFINERIES
Component Type: MINIMUM

MISA Industrial Wastewater Discharge

Company Code: 0000130104-2012
Control Point ID: 0700
Sample Date:
Regulation: MISA COMPLIANCE
Value: 1.2245
Unit of Measure: KG/D
Control Point Name: PLANT - PROCESS EFFLUENT
Parameter Name: PHOSPHORUS,UNFILTERED TOTAL
Result Structure: MISA MONTHLY REPORTING
Param Reported As: AS P
Frequency: MONTHLY
Sector: PETROLEUM REFINERIES
Component Type: MAXIMUM

MISA Industrial Wastewater Discharge

Company Code: 0000130104-2012
Control Point ID: 0700
Sample Date:
Regulation: MISA COMPLIANCE
Value: 9.139
Unit of Measure: KG/D
Control Point Name: PLANT - PROCESS EFFLUENT
Parameter Name: RESIDUE,PART LOSS ON IGNIT.
Result Structure: MISA MONTHLY REPORTING
Param Reported As: NOT APPL
Frequency: MONTHLY
Sector: PETROLEUM REFINERIES
Component Type: MAXIMUM

MISA Industrial Wastewater Discharge

Company Code: 0000130104-2012
Control Point ID: 0800
Result Structure: MISA MONTHLY REPORTING
Param Reported As: NOT APPL

Sample Date:
Regulation: MISA COMPLIANCE
Value: 0.045966
Unit of Measure: KG/D
Control Point Name: PLANT - O.T.C.W.
Parameter Name: BENZENE C6H6
Frequency: MONTHLY
Sector: PETROLEUM REFINERIES
Component Type: MAXIMUM

MISA Industrial Wastewater Discharge

Company Code: 0000130104-2012
Control Point ID: 0800
Sample Date:
Regulation: MISA COMPLIANCE
Value: 0.015296
Unit of Measure: KG/D
Control Point Name: PLANT - O.T.C.W.
Parameter Name: BENZENE C6H6
Result Structure: MISA MONTHLY REPORTING
Param Reported As: NOT APPL
Frequency: MONTHLY
Sector: PETROLEUM REFINERIES
Component Type: MINIMUM

MISA Industrial Wastewater Discharge

Company Code: 0000130104-2012
Control Point ID: 0800
Sample Date:
Regulation: MISA COMPLIANCE
Value: 75434.9
Unit of Measure: M3/D
Control Point Name: PLANT - O.T.C.W.
Parameter Name: FLOW
Result Structure: MISA MONTHLY REPORTING
Param Reported As: NOT APPL
Frequency: MONTHLY
Sector: PETROLEUM REFINERIES
Component Type: MINIMUM

MISA Industrial Wastewater Discharge

Company Code: 0000130104-2012
Control Point ID: 0800
Sample Date:
Regulation: MISA COMPLIANCE
Value: 0.086075
Unit of Measure: KG/D
Control Point Name: PLANT - O.T.C.W.
Parameter Name: PHENOLICS, UNFILTERED REACTIVE
Result Structure: MISA MONTHLY REPORTING
Param Reported As: PHENOL
Frequency: MONTHLY
Sector: PETROLEUM REFINERIES
Component Type: MAXIMUM

MISA Industrial Wastewater Discharge

Company Code: 0000130104-2012
Control Point ID: 0800
Sample Date:
Regulation: MISA COMPLIANCE
Value: 0.52805
Unit of Measure: KG/D
Control Point Name: PLANT - O.T.C.W.
Parameter Name: SULPHIDE, UNFILTERED REACTIVE
Result Structure: MISA MONTHLY REPORTING
Param Reported As: AS H2S
Frequency: MONTHLY
Sector: PETROLEUM REFINERIES
Component Type: MINIMUM

MISA Industrial Wastewater Discharge

Company Code: 0000130104-2012
Control Point ID: 0800
Sample Date:
Regulation: MISA COMPLIANCE
Value: 0.55607
Unit of Measure: KG/D
Control Point Name: PLANT - O.T.C.W.
Result Structure: MISA MONTHLY REPORTING
Param Reported As: AS H2S
Frequency: MONTHLY
Sector: PETROLEUM REFINERIES
Component Type: AVERAGE

Parameter Name: SULPHIDE, UNFILTERED REACTIVE

MISA Industrial Wastewater Discharge

Company Code: 0000130104-2012
Control Point ID: 0700
Sample Date:
Regulation: MISA COMPLIANCE
Value: 19.074
Unit of Measure: KG/D
Control Point Name: PLANT - PROCESS EFFLUENT
Parameter Name: RESIDUE,PART LOSS ON IGNIT.
Result Structure: MISA MONTHLY REPORTING
Param Reported As: NOT APPL
Frequency: MONTHLY
Sector: PETROLEUM REFINERIES
Component Type: MAXIMUM

MISA Industrial Wastewater Discharge

Company Code: 0000130104-2012
Control Point ID: 0800
Sample Date:
Regulation: MISA COMPLIANCE
Value: 5
Unit of Measure:
Control Point Name: PLANT - O.T.C.W.
Parameter Name: BENZENE C6H6
Result Structure: MISA MONTHLY REPORTING
Param Reported As: NOT APPL
Frequency: MONTHLY
Sector: PETROLEUM REFINERIES
Component Type: NUM. IN AVERAGE

MISA Industrial Wastewater Discharge

Company Code: 0000130104-2012
Control Point ID: 0800
Sample Date:
Regulation: MISA COMPLIANCE
Value: 0.014007
Unit of Measure: KG/D
Control Point Name: PLANT - O.T.C.W.
Parameter Name: BENZENE C6H6
Result Structure: MISA MONTHLY REPORTING
Param Reported As: NOT APPL
Frequency: MONTHLY
Sector: PETROLEUM REFINERIES
Component Type: MAXIMUM

MISA Industrial Wastewater Discharge

Company Code: 0000130104-2012
Control Point ID: 0800
Sample Date:
Regulation: MISA COMPLIANCE
Value: 65157
Unit of Measure: M3/D
Control Point Name: PLANT - O.T.C.W.
Parameter Name: FLOW
Result Structure: MISA MONTHLY REPORTING
Param Reported As: NOT APPL
Frequency: MONTHLY
Sector: PETROLEUM REFINERIES
Component Type: AVERAGE

MISA Industrial Wastewater Discharge

Company Code: 0000130104-2012
Control Point ID: 0800
Sample Date:
Regulation: MISA COMPLIANCE
Value: 0.065157
Unit of Measure: KG/D
Control Point Name: PLANT - O.T.C.W.
Parameter Name: PHENOLICS, UNFILTERED REACTIVE
Result Structure: MISA MONTHLY REPORTING
Param Reported As: PHENOL
Frequency: MONTHLY
Sector: PETROLEUM REFINERIES
Component Type: AVERAGE

MISA Industrial Wastewater Discharge

Company Code: 0000130104-2012
Control Point ID: 0800
Sample Date:
Regulation: MISA COMPLIANCE
Value: 0.4561
Unit of Measure: KG/D
Control Point Name: PLANT - O.T.C.W.
Parameter Name: SULPHIDE, UNFILTERED REACTIVE

Result Structure: MISA MONTHLY REPORTING
Param Reported As: AS H2S
Frequency: MONTHLY
Sector: PETROLEUM REFINERIES
Component Type: AVERAGE

MISA Industrial Wastewater Discharge

Company Code: 0000130104-2012
Control Point ID: 0800
Sample Date:
Regulation: MISA COMPLIANCE
Value: 0.079186
Unit of Measure: KG/D
Control Point Name: PLANT - O.T.C.W.
Parameter Name: TOLUENE C7H8

Result Structure: MISA MONTHLY REPORTING
Param Reported As: NOT APPL
Frequency: MONTHLY
Sector: PETROLEUM REFINERIES
Component Type: MAXIMUM

MISA Industrial Wastewater Discharge

Company Code: 0000130104-2012
Control Point ID: 0700
Sample Date:
Regulation: MISA COMPLIANCE
Value: 0
Unit of Measure: KG/D
Control Point Name: PLANT - PROCESS EFFLUENT
Parameter Name: AMMONIUM+AMMONIA, TOTAL FILTER.REAC

Result Structure: MISA MONTHLY REPORTING
Param Reported As: AS N
Frequency: MONTHLY
Sector: PETROLEUM REFINERIES
Component Type: AVERAGE

MISA Industrial Wastewater Discharge

Company Code: 0000130104-2012
Control Point ID: 0700
Sample Date:
Regulation: MISA COMPLIANCE
Value: 5.2263
Unit of Measure: KG/D
Control Point Name: PLANT - PROCESS EFFLUENT
Parameter Name: SOLVENT EXTRACTABLES

Result Structure: MISA MONTHLY REPORTING
Param Reported As: NOT APPL
Frequency: MONTHLY
Sector: PETROLEUM REFINERIES
Component Type: AVERAGE

MISA Industrial Wastewater Discharge

Company Code: 0000130104-2012
Control Point ID: 0700
Sample Date:
Regulation: MISA COMPLIANCE
Value: 0.041496
Unit of Measure: KG/D
Control Point Name: PLANT - PROCESS EFFLUENT
Parameter Name: SULPHIDE, UNFILTERED REACTIVE

Result Structure: MISA MONTHLY REPORTING
Param Reported As: AS H2S
Frequency: MONTHLY
Sector: PETROLEUM REFINERIES
Component Type: MINIMUM

MISA Industrial Wastewater Discharge

Company Code: 0000130104-2012
Control Point ID: 0700
Sample Date:
Regulation: MISA COMPLIANCE

Result Structure: MISA MONTHLY REPORTING
Param Reported As: AS H2S
Frequency: MONTHLY
Sector: PETROLEUM REFINERIES

Value: 0.058359
Unit of Measure: KG/D
Control Point Name: PLANT - PROCESS EFFLUENT
Parameter Name: SULPHIDE, UNFILTERED REACTIVE
Component Type: MAXIMUM

MISA Industrial Wastewater Discharge

Company Code: 0000130104-2012
Control Point ID: 0800
Sample Date:
Regulation: MISA COMPLIANCE
Value: 0.01373
Unit of Measure: KG/D
Control Point Name: PLANT - O.T.C.W.
Parameter Name: BENZENE C6H6
Result Structure: MISA MONTHLY REPORTING
Param Reported As: NOT APPL
Frequency: MONTHLY
Sector: PETROLEUM REFINERIES
Component Type: AVERAGE

MISA Industrial Wastewater Discharge

Company Code: 0000130104-2012
Control Point ID: 0800
Sample Date:
Regulation: MISA COMPLIANCE
Value: 56890.1
Unit of Measure: M3/D
Control Point Name: PLANT - O.T.C.W.
Parameter Name: FLOW
Result Structure: MISA MONTHLY REPORTING
Param Reported As: NOT APPL
Frequency: MONTHLY
Sector: PETROLEUM REFINERIES
Component Type: MINIMUM

MISA Industrial Wastewater Discharge

Company Code: 0000130104-2012
Control Point ID: 0800
Sample Date:
Regulation: MISA COMPLIANCE
Value: 0.011378
Unit of Measure: KG/D
Control Point Name: PLANT - O.T.C.W.
Parameter Name: TOLUENE C7H8
Result Structure: MISA MONTHLY REPORTING
Param Reported As: NOT APPL
Frequency: MONTHLY
Sector: PETROLEUM REFINERIES
Component Type: MINIMUM

MISA Industrial Wastewater Discharge

Company Code: 0000130104-2012
Control Point ID: 0800
Sample Date:
Regulation: MISA COMPLIANCE
Value: 0.0063776
Unit of Measure: KG/D
Control Point Name: PLANT - O.T.C.W.
Parameter Name: BENZENE C6H6
Result Structure: MISA MONTHLY REPORTING
Param Reported As: NOT APPL
Frequency: MONTHLY
Sector: PETROLEUM REFINERIES
Component Type: MINIMUM

MISA Industrial Wastewater Discharge

Company Code: 0000130104-2012
Control Point ID: 0800
Sample Date:
Regulation: MISA COMPLIANCE
Value: 66449.2
Unit of Measure: M3/D
Control Point Name: PLANT - O.T.C.W.
Parameter Name: FLOW
Result Structure: MISA MONTHLY REPORTING
Param Reported As: NOT APPL
Frequency: MONTHLY
Sector: PETROLEUM REFINERIES
Component Type: AVERAGE

MISA Industrial Wastewater Discharge

Company Code: 0000130104-2012
Control Point ID: 0800
Sample Date:
Regulation: MISA COMPLIANCE
Value: 0.066362
Unit of Measure: KG/D
Control Point Name: PLANT - O.T.C.W.
Parameter Name: PHENOLICS, UNFILTERED REACTIVE
Result Structure: MISA MONTHLY REPORTING
Param Reported As: PHENOL
Frequency: MONTHLY
Sector: PETROLEUM REFINERIES
Component Type: MINIMUM

MISA Industrial Wastewater Discharge

Company Code: 0000130104-2012
Control Point ID: 0800
Sample Date:
Regulation: MISA COMPLIANCE
Value: 0.47528
Unit of Measure: KG/D
Control Point Name: PLANT - O.T.C.W.
Parameter Name: SULPHIDE, UNFILTERED REACTIVE
Result Structure: MISA MONTHLY REPORTING
Param Reported As: AS H2S
Frequency: MONTHLY
Sector: PETROLEUM REFINERIES
Component Type: AVERAGE

MISA Industrial Wastewater Discharge

Company Code: 0000130104-2012
Control Point ID: 0800
Sample Date:
Regulation: MISA COMPLIANCE
Value: 0.013272
Unit of Measure: KG/D
Control Point Name: PLANT - O.T.C.W.
Parameter Name: TOLUENE C7H8
Result Structure: MISA MONTHLY REPORTING
Param Reported As: NOT APPL
Frequency: MONTHLY
Sector: PETROLEUM REFINERIES
Component Type: MINIMUM

MISA Industrial Wastewater Discharge

Company Code: 0000130104-2012
Control Point ID: 0700
Sample Date:
Regulation: MISA COMPLIANCE
Value: 28
Unit of Measure:
Control Point Name: PLANT - PROCESS EFFLUENT
Parameter Name: FLOW
Result Structure: MISA MONTHLY REPORTING
Param Reported As: NOT APPL
Frequency: MONTHLY
Sector: PETROLEUM REFINERIES
Component Type: NUM. IN AVERAGE

MISA Industrial Wastewater Discharge

Company Code: 0000130104-2012
Control Point ID: 0700
Sample Date:
Regulation: MISA COMPLIANCE
Value: 15.803
Unit of Measure: KG/D
Control Point Name: PLANT - PROCESS EFFLUENT
Parameter Name: CARBON, DISSOLVED ORGANIC
Result Structure: MISA MONTHLY REPORTING
Param Reported As: AS C
Frequency: MONTHLY
Sector: PETROLEUM REFINERIES
Component Type: MINIMUM

MISA Industrial Wastewater Discharge

Company Code: 0000130104-2012
Result Structure: MISA MONTHLY REPORTING

Control Point ID: 0800
Sample Date:
Regulation: MISA COMPLIANCE
Value: 0.013214
Unit of Measure: KG/D
Control Point Name: PLANT - O.T.C.W.
Parameter Name: BENZENE C6H6
Param Reported As: NOT APPL
Frequency: MONTHLY
Sector: PETROLEUM REFINERIES
Component Type: MINIMUM

MISA Industrial Wastewater Discharge

Company Code: 0000130104-2012
Control Point ID: 0800
Sample Date:
Regulation: MISA COMPLIANCE
Value: 0.066069
Unit of Measure: KG/D
Control Point Name: PLANT - O.T.C.W.
Parameter Name: PHENOLICS, UNFILTERED REACTIVE
Result Structure: MISA MONTHLY REPORTING
Param Reported As: PHENOL
Frequency: MONTHLY
Sector: PETROLEUM REFINERIES
Component Type: MINIMUM

MISA Industrial Wastewater Discharge

Company Code: 0000130104-2012
Control Point ID: 0700
Sample Date:
Regulation: MISA COMPLIANCE
Value: 7463
Unit of Measure: M3/D
Control Point Name: PLANT - PROCESS EFFLUENT
Parameter Name: FLOW
Result Structure: MISA MONTHLY REPORTING
Param Reported As: NOT APPL
Frequency: MONTHLY
Sector: PETROLEUM REFINERIES
Component Type: AVERAGE

MISA Industrial Wastewater Discharge

Company Code: 0000130104-2012
Control Point ID: 0700
Sample Date:
Regulation: MISA COMPLIANCE
Value: 0.000667
Unit of Measure: KG/D
Control Point Name: PLANT - PROCESS EFFLUENT
Parameter Name: PHENOLICS, UNFILTERED REACTIVE
Result Structure: MISA MONTHLY REPORTING
Param Reported As: PHENOL
Frequency: MONTHLY
Sector: PETROLEUM REFINERIES
Component Type: MINIMUM

MISA Industrial Wastewater Discharge

Company Code: 0000130104-2012
Control Point ID: 0700
Sample Date:
Regulation: MISA COMPLIANCE
Value: 4
Unit of Measure:
Control Point Name: PLANT - PROCESS EFFLUENT
Parameter Name: PHOSPHORUS,UNFILTERED TOTAL
Result Structure: MISA MONTHLY REPORTING
Param Reported As: AS P
Frequency: MONTHLY
Sector: PETROLEUM REFINERIES
Component Type: NUM. IN AVERAGE

MISA Industrial Wastewater Discharge

Company Code: 0000130104-2012
Control Point ID: 0700
Sample Date:
Regulation: MISA COMPLIANCE
Value: 8.948
Unit of Measure: KG/D
Result Structure: MISA MONTHLY REPORTING
Param Reported As: NOT APPL
Frequency: MONTHLY
Sector: PETROLEUM REFINERIES
Component Type: MINIMUM

Control Point Name: PLANT - PROCESS EFFLUENT
Parameter Name: RESIDUE, PARTICULATE

MISA Industrial Wastewater Discharge

Company Code: 0000130104-2012
Control Point ID: 0700
Sample Date:
Regulation: MISA COMPLIANCE
Value: 10.282
Unit of Measure: KG/D
Control Point Name: PLANT - PROCESS EFFLUENT
Parameter Name: RESIDUE,PART LOSS ON IGNIT.
Result Structure: MISA MONTHLY REPORTING
Param Reported As: NOT APPL
Frequency: MONTHLY
Sector: PETROLEUM REFINERIES
Component Type: MAXIMUM

MISA Industrial Wastewater Discharge

Company Code: 0000130104-2012
Control Point ID: 0700
Sample Date:
Regulation: MISA COMPLIANCE
Value: 0.06959
Unit of Measure: KG/D
Control Point Name: PLANT - PROCESS EFFLUENT
Parameter Name: SULPHIDE, UNFILTERED REACTIVE
Result Structure: MISA MONTHLY REPORTING
Param Reported As: AS H2S
Frequency: MONTHLY
Sector: PETROLEUM REFINERIES
Component Type: AVERAGE

MISA Industrial Wastewater Discharge

Company Code: 0000130104-2012
Control Point ID: 0700
Sample Date:
Regulation: MISA COMPLIANCE
Value: 0.03178
Unit of Measure: KG/D
Control Point Name: PLANT - PROCESS EFFLUENT
Parameter Name: SULPHIDE, UNFILTERED REACTIVE
Result Structure: MISA MONTHLY REPORTING
Param Reported As: AS H2S
Frequency: MONTHLY
Sector: PETROLEUM REFINERIES
Component Type: MINIMUM

MISA Industrial Wastewater Discharge

Company Code: 0000130104-2012
Control Point ID: 0700
Sample Date:
Regulation: MISA COMPLIANCE
Value: 0.04843
Unit of Measure: KG/D
Control Point Name: PLANT - PROCESS EFFLUENT
Parameter Name: SULPHIDE, UNFILTERED REACTIVE
Result Structure: MISA MONTHLY REPORTING
Param Reported As: AS H2S
Frequency: MONTHLY
Sector: PETROLEUM REFINERIES
Component Type: AVERAGE

MISA Industrial Wastewater Discharge

Company Code: 0000130104-2012
Control Point ID: 0800
Sample Date:
Regulation: MISA COMPLIANCE
Value: 0.011276
Unit of Measure: KG/D
Control Point Name: PLANT - O.T.C.W.
Parameter Name: BENZENE C6H6
Result Structure: MISA MONTHLY REPORTING
Param Reported As: NOT APPL
Frequency: MONTHLY
Sector: PETROLEUM REFINERIES
Component Type: MINIMUM

MISA Industrial Wastewater

Discharge

Company Code: 0000130104-2012
Control Point ID: 0800
Sample Date:
Regulation: MISA COMPLIANCE
Value: 0.011276
Unit of Measure: KG/D
Control Point Name: PLANT - O.T.C.W.
Parameter Name: TOLUENE C7H8
Result Structure: MISA MONTHLY REPORTING
Param Reported As: NOT APPL
Frequency: MONTHLY
Sector: PETROLEUM REFINERIES
Component Type: MINIMUM

MISA Industrial Wastewater Discharge

Company Code: 0000130104-2012
Control Point ID: 0700
Sample Date:
Regulation: MISA COMPLIANCE
Value: 0.005594
Unit of Measure: KG/D
Control Point Name: PLANT - PROCESS EFFLUENT
Parameter Name: PHENOLICS, UNFILTERED REACTIVE
Result Structure: MISA MONTHLY REPORTING
Param Reported As: PHENOL
Frequency: MONTHLY
Sector: PETROLEUM REFINERIES
Component Type: MINIMUM

MISA Industrial Wastewater Discharge

Company Code: 0000130104-2012
Control Point ID: 0700
Sample Date:
Regulation: MISA COMPLIANCE
Value: 5.928
Unit of Measure: KG/D
Control Point Name: PLANT - PROCESS EFFLUENT
Parameter Name: RESIDUE, PARTICULATE
Result Structure: MISA MONTHLY REPORTING
Param Reported As: NOT APPL
Frequency: MONTHLY
Sector: PETROLEUM REFINERIES
Component Type: MINIMUM

MISA Industrial Wastewater Discharge

Company Code: 0000130104-2012
Control Point ID: 0700
Sample Date:
Regulation: MISA COMPLIANCE
Value: 7.847
Unit of Measure: KG/D
Control Point Name: PLANT - PROCESS EFFLUENT
Parameter Name: RESIDUE, PARTICULATE
Result Structure: MISA MONTHLY REPORTING
Param Reported As: NOT APPL
Frequency: MONTHLY
Sector: PETROLEUM REFINERIES
Component Type: AVERAGE

MISA Industrial Wastewater Discharge

Company Code: 0000130104-2012
Control Point ID: 0700
Sample Date:
Regulation: MISA COMPLIANCE
Value: 8.6218
Unit of Measure: KG/D
Control Point Name: PLANT - PROCESS EFFLUENT
Parameter Name: RESIDUE,PART LOSS ON IGNIT.
Result Structure: MISA MONTHLY REPORTING
Param Reported As: NOT APPL
Frequency: MONTHLY
Sector: PETROLEUM REFINERIES
Component Type: AVERAGE

MISA Industrial Wastewater Discharge

Company Code: 0000130104-2012
Control Point ID: 0700
Sample Date:
Result Structure: MISA MONTHLY REPORTING
Param Reported As: NOT APPL
Frequency: MONTHLY

Regulation: MISA COMPLIANCE
Value: 0.341
Unit of Measure: KG/D
Control Point Name: PLANT - PROCESS EFFLUENT
Parameter Name: RESIDUE,PART LOSS ON IGNIT.
Sector: PETROLEUM REFINERIES
Component Type: MINIMUM

MISA Industrial Wastewater Discharge

Company Code: 0000130104-2012
Control Point ID: 0700
Sample Date:
Regulation: MISA COMPLIANCE
Value: 39.04
Unit of Measure: KG/D
Control Point Name: PLANT - PROCESS EFFLUENT
Parameter Name: RESIDUE,PART LOSS ON IGNIT.
Result Structure: MISA MONTHLY REPORTING
Param Reported As: NOT APPL
Frequency: MONTHLY
Sector: PETROLEUM REFINERIES
Component Type: MAXIMUM

MISA Industrial Wastewater Discharge

Company Code: 0000130104-2012
Control Point ID: 0700
Sample Date:
Regulation: MISA COMPLIANCE
Value: 32.536
Unit of Measure: KG/D
Control Point Name: PLANT - PROCESS EFFLUENT
Parameter Name: RESIDUE, PARTICULATE
Result Structure: MISA MONTHLY REPORTING
Param Reported As: NOT APPL
Frequency: MONTHLY
Sector: PETROLEUM REFINERIES
Component Type: AVERAGE

MISA Industrial Wastewater Discharge

Company Code: 0000130104-2012
Control Point ID: 0700
Sample Date:
Regulation: MISA COMPLIANCE
Value: 0.005454
Unit of Measure: KG/D
Control Point Name: PLANT - PROCESS EFFLUENT
Parameter Name: PHENOLICS, UNFILTERED REACTIVE
Result Structure: MISA MONTHLY REPORTING
Param Reported As: PHENOL
Frequency: MONTHLY
Sector: PETROLEUM REFINERIES
Component Type: MINIMUM

MISA Industrial Wastewater Discharge

Company Code: 0000130104-2012
Control Point ID: 0700
Sample Date:
Regulation: MISA COMPLIANCE
Value: 0.009688
Unit of Measure: KG/D
Control Point Name: PLANT - PROCESS EFFLUENT
Parameter Name: PHENOLICS, UNFILTERED REACTIVE
Result Structure: MISA MONTHLY REPORTING
Param Reported As: PHENOL
Frequency: MONTHLY
Sector: PETROLEUM REFINERIES
Component Type: MAXIMUM

MISA Industrial Wastewater Discharge

Company Code: 0000130104-2012
Control Point ID: 0700
Sample Date:
Regulation: MISA COMPLIANCE
Value: 0.96663
Unit of Measure: KG/D
Control Point Name: PLANT - PROCESS EFFLUENT
Parameter Name: PHOSPHORUS,UNFILTERED TOTAL
Result Structure: MISA MONTHLY REPORTING
Param Reported As: AS P
Frequency: MONTHLY
Sector: PETROLEUM REFINERIES
Component Type: MINIMUM

MISA Industrial Wastewater Discharge

Company Code: 0000130104-2012
Control Point ID: 0800
Sample Date:
Regulation: MISA COMPLIANCE
Value: 0.013604
Unit of Measure: KG/D
Control Point Name: PLANT - O.T.C.W.
Parameter Name: TOLUENE C7H8
Result Structure: MISA MONTHLY REPORTING
Param Reported As: NOT APPL
Frequency: MONTHLY
Sector: PETROLEUM REFINERIES
Component Type: MAXIMUM

MISA Industrial Wastewater Discharge

Company Code: 0000130104-2012
Control Point ID: 0700
Sample Date:
Regulation: MISA COMPLIANCE
Value: 10.884
Unit of Measure: KG/D
Control Point Name: PLANT - PROCESS EFFLUENT
Parameter Name: RESIDUE, PARTICULATE
Result Structure: MISA MONTHLY REPORTING
Param Reported As: NOT APPL
Frequency: MONTHLY
Sector: PETROLEUM REFINERIES
Component Type: AVERAGE

MISA Industrial Wastewater Discharge

Company Code: 0000130104-2012
Control Point ID: 0700
Sample Date:
Regulation: MISA COMPLIANCE
Value: 6.911
Unit of Measure: KG/D
Control Point Name: PLANT - PROCESS EFFLUENT
Parameter Name: RESIDUE, PARTICULATE
Result Structure: MISA MONTHLY REPORTING
Param Reported As: NOT APPL
Frequency: MONTHLY
Sector: PETROLEUM REFINERIES
Component Type: MINIMUM

MISA Industrial Wastewater Discharge

Company Code: 0000130104-2012
Control Point ID: 0700
Sample Date:
Regulation: MISA COMPLIANCE
Value: 0.043267
Unit of Measure: KG/D
Control Point Name: PLANT - PROCESS EFFLUENT
Parameter Name: SULPHIDE, UNFILTERED REACTIVE
Result Structure: MISA MONTHLY REPORTING
Param Reported As: AS H2S
Frequency: MONTHLY
Sector: PETROLEUM REFINERIES
Component Type: AVERAGE

MISA Industrial Wastewater Discharge

Company Code: 0000130104-2012
Control Point ID: 0800
Sample Date:
Regulation: MISA COMPLIANCE
Value: 0.0076792
Unit of Measure: KG/D
Control Point Name: PLANT - O.T.C.W.
Parameter Name: BENZENE C6H6
Result Structure: MISA MONTHLY REPORTING
Param Reported As: NOT APPL
Frequency: MONTHLY
Sector: PETROLEUM REFINERIES
Component Type: MAXIMUM

MISA Industrial Wastewater Discharge

Company Code: 0000130104-2012
Control Point ID: 0700
Sample Date:
Regulation: MISA COMPLIANCE
Value: 0.080925
Unit of Measure: KG/D
Control Point Name: PLANT - PROCESS EFFLUENT
Parameter Name: AMMONIUM+AMMONIA, TOTAL FILTER.REAC

Result Structure: MISA MONTHLY REPORTING
Param Reported As: AS N
Frequency: MONTHLY
Sector: PETROLEUM REFINERIES
Component Type: AVERAGE

MISA Industrial Wastewater Discharge

Company Code: 0000130104-2012
Control Point ID: 0700
Sample Date:
Regulation: MISA COMPLIANCE
Value: 15.978
Unit of Measure: KG/D
Control Point Name: PLANT - PROCESS EFFLUENT
Parameter Name: RESIDUE, PARTICULATE

Result Structure: MISA MONTHLY REPORTING
Param Reported As: NOT APPL
Frequency: MONTHLY
Sector: PETROLEUM REFINERIES
Component Type: MAXIMUM

MISA Industrial Wastewater Discharge

Company Code: 0000130104-2012
Control Point ID: 0700
Sample Date:
Regulation: MISA COMPLIANCE
Value: 0.049712
Unit of Measure: KG/D
Control Point Name: PLANT - PROCESS EFFLUENT
Parameter Name: SULPHIDE, UNFILTERED REACTIVE

Result Structure: MISA MONTHLY REPORTING
Param Reported As: AS H2S
Frequency: MONTHLY
Sector: PETROLEUM REFINERIES
Component Type: AVERAGE

MISA Industrial Wastewater Discharge

Company Code: 0000130104-2012
Control Point ID: 0800
Sample Date:
Regulation: MISA COMPLIANCE
Value: 0.52501
Unit of Measure: KG/D
Control Point Name: PLANT - O.T.C.W.
Parameter Name: SULPHIDE, UNFILTERED REACTIVE

Result Structure: MISA MONTHLY REPORTING
Param Reported As: AS H2S
Frequency: MONTHLY
Sector: PETROLEUM REFINERIES
Component Type: MAXIMUM

MISA Industrial Wastewater Discharge

Company Code: 0000130104-2012
Control Point ID: 0800
Sample Date:
Regulation: MISA COMPLIANCE
Value: 68111.9
Unit of Measure: M3/D
Control Point Name: PLANT - O.T.C.W.
Parameter Name: FLOW

Result Structure: MISA MONTHLY REPORTING
Param Reported As: NOT APPL
Frequency: MONTHLY
Sector: PETROLEUM REFINERIES
Component Type: AVERAGE

MISA Industrial Wastewater Discharge

Company Code: 0000130104-2012
Control Point ID: 0800
Sample Date:
Regulation: MISA COMPLIANCE
Value: 69806

Result Structure: MISA MONTHLY REPORTING
Param Reported As: NOT APPL
Frequency: MONTHLY
Sector: PETROLEUM REFINERIES
Component Type: MAXIMUM

Unit of Measure: M3/D
Control Point Name: PLANT - O.T.C.W.
Parameter Name: FLOW

MISA Industrial Wastewater Discharge

Company Code: 0000130104-2012
Control Point ID: 0800
Sample Date:
Regulation: MISA COMPLIANCE
Value: 0.4499
Unit of Measure: KG/D
Control Point Name: PLANT - O.T.C.W.
Parameter Name: SULPHIDE, UNFILTERED REACTIVE
Result Structure: MISA MONTHLY REPORTING
Param Reported As: AS H2S
Frequency: MONTHLY
Sector: PETROLEUM REFINERIES
Component Type: AVERAGE

MISA Industrial Wastewater Discharge

Company Code: 0000130104-2012
Control Point ID: 0800
Sample Date:
Regulation: MISA COMPLIANCE
Value: 0.068112
Unit of Measure: KG/D
Control Point Name: PLANT - O.T.C.W.
Parameter Name: PHENOLICS, UNFILTERED REACTIVE
Result Structure: MISA MONTHLY REPORTING
Param Reported As: PHENOL
Frequency: MONTHLY
Sector: PETROLEUM REFINERIES
Component Type: AVERAGE

MISA Industrial Wastewater Discharge

Company Code: 0000130104-2012
Control Point ID: 0700
Sample Date:
Regulation: MISA COMPLIANCE
Value: 0.0076544
Unit of Measure: KG/D
Control Point Name: PLANT - PROCESS EFFLUENT
Parameter Name: PHENOLICS, UNFILTERED REACTIVE
Result Structure: MISA MONTHLY REPORTING
Param Reported As: PHENOL
Frequency: MONTHLY
Sector: PETROLEUM REFINERIES
Component Type: AVERAGE

MISA Industrial Wastewater Discharge

Company Code: 0000130104-2012
Control Point ID: 0700
Sample Date:
Regulation: MISA COMPLIANCE
Value: 8.187
Unit of Measure: KG/D
Control Point Name: PLANT - PROCESS EFFLUENT
Parameter Name: RESIDUE, PARTICULATE
Result Structure: MISA MONTHLY REPORTING
Param Reported As: NOT APPL
Frequency: MONTHLY
Sector: PETROLEUM REFINERIES
Component Type: MAXIMUM

MISA Industrial Wastewater Discharge

Company Code: 0000130104-2012
Control Point ID: 0700
Sample Date:
Regulation: MISA COMPLIANCE
Value: 2.6185
Unit of Measure: KG/D
Control Point Name: PLANT - PROCESS EFFLUENT
Parameter Name: SOLVENT EXTRACTABLES
Result Structure: MISA MONTHLY REPORTING
Param Reported As: NOT APPL
Frequency: MONTHLY
Sector: PETROLEUM REFINERIES
Component Type: MINIMUM

MISA Industrial Wastewater Discharge

Company Code: 0000130104-2012
Control Point ID: 0800
Sample Date:
Regulation: MISA COMPLIANCE
Value: 0.014248
Unit of Measure: KG/D
Control Point Name: PLANT - O.T.C.W.
Parameter Name: BENZENE C6H6
Result Structure: MISA MONTHLY REPORTING
Param Reported As: NOT APPL
Frequency: MONTHLY
Sector: PETROLEUM REFINERIES
Component Type: MINIMUM

MISA Industrial Wastewater Discharge

Company Code: 0000130104-2012
Control Point ID: 0800
Sample Date:
Regulation: MISA COMPLIANCE
Value: 0.015001
Unit of Measure: KG/D
Control Point Name: PLANT - O.T.C.W.
Parameter Name: BENZENE C6H6
Result Structure: MISA MONTHLY REPORTING
Param Reported As: NOT APPL
Frequency: MONTHLY
Sector: PETROLEUM REFINERIES
Component Type: MAXIMUM

MISA Industrial Wastewater Discharge

Company Code: 0000130104-2012
Control Point ID: 0800
Sample Date:
Regulation: MISA COMPLIANCE
Value: 0.073107
Unit of Measure: KG/D
Control Point Name: PLANT - O.T.C.W.
Parameter Name: PHENOLICS, UNFILTERED REACTIVE
Result Structure: MISA MONTHLY REPORTING
Param Reported As: PHENOL
Frequency: MONTHLY
Sector: PETROLEUM REFINERIES
Component Type: AVERAGE

MISA Industrial Wastewater Discharge

Company Code: 0000130104-2012
Control Point ID: 0800
Sample Date:
Regulation: MISA COMPLIANCE
Value: 0.0646
Unit of Measure: KG/D
Control Point Name: PLANT - O.T.C.W.
Parameter Name: PHENOLICS, UNFILTERED REACTIVE
Result Structure: MISA MONTHLY REPORTING
Param Reported As: PHENOL
Frequency: MONTHLY
Sector: PETROLEUM REFINERIES
Component Type: MINIMUM

MISA Industrial Wastewater Discharge

Company Code: 0000130104-2012
Control Point ID: 0700
Sample Date:
Regulation: MISA COMPLIANCE
Value: 26.718
Unit of Measure: KG/D
Control Point Name: PLANT - PROCESS EFFLUENT
Parameter Name: CARBON, DISSOLVED ORGANIC
Result Structure: MISA MONTHLY REPORTING
Param Reported As: AS C
Frequency: MONTHLY
Sector: PETROLEUM REFINERIES
Component Type: AVERAGE

MISA Industrial Wastewater Discharge

Company Code: 0000130104-2012
Control Point ID: 0800
Result Structure: MISA MONTHLY REPORTING
Param Reported As: PHENOL

Sample Date:
Regulation: MISA COMPLIANCE
Value: 0.064271
Unit of Measure: KG/D
Control Point Name: PLANT - O.T.C.W.
Parameter Name: PHENOLICS, UNFILTERED REACTIVE
Frequency: MONTHLY
Sector: PETROLEUM REFINERIES
Component Type: AVERAGE

MISA Industrial Wastewater Discharge

Company Code: 0000130104-2012
Control Point ID: 0700
Sample Date:
Regulation: MISA COMPLIANCE
Value: 7606.6
Unit of Measure: M3/D
Control Point Name: PLANT - PROCESS EFFLUENT
Parameter Name: FLOW
Result Structure: MISA MONTHLY REPORTING
Param Reported As: NOT APPL
Frequency: MONTHLY
Sector: PETROLEUM REFINERIES
Component Type: AVERAGE

MISA Industrial Wastewater Discharge

Company Code: 0000130104-2012
Control Point ID: 0700
Sample Date:
Regulation: MISA COMPLIANCE
Value: 0.004442
Unit of Measure: KG/D
Control Point Name: PLANT - PROCESS EFFLUENT
Parameter Name: PHENOLICS, UNFILTERED REACTIVE
Result Structure: MISA MONTHLY REPORTING
Param Reported As: PHENOL
Frequency: MONTHLY
Sector: PETROLEUM REFINERIES
Component Type: MINIMUM

MISA Industrial Wastewater Discharge

Company Code: 0000130104-2012
Control Point ID: 0700
Sample Date:
Regulation: MISA COMPLIANCE
Value: 0.86246
Unit of Measure: KG/D
Control Point Name: PLANT - PROCESS EFFLUENT
Parameter Name: PHOSPHORUS,UNFILTERED TOTAL
Result Structure: MISA MONTHLY REPORTING
Param Reported As: AS P
Frequency: MONTHLY
Sector: PETROLEUM REFINERIES
Component Type: AVERAGE

MISA Industrial Wastewater Discharge

Company Code: 0000130104-2012
Control Point ID: 0700
Sample Date:
Regulation: MISA COMPLIANCE
Value: 8.693
Unit of Measure: KG/D
Control Point Name: PLANT - PROCESS EFFLUENT
Parameter Name: RESIDUE, PARTICULATE
Result Structure: MISA MONTHLY REPORTING
Param Reported As: NOT APPL
Frequency: MONTHLY
Sector: PETROLEUM REFINERIES
Component Type: MAXIMUM

MISA Industrial Wastewater Discharge

Company Code: 0000130104-2012
Control Point ID: 0800
Sample Date:
Regulation: MISA COMPLIANCE
Value: 0.45219
Unit of Measure: KG/D
Control Point Name: PLANT - O.T.C.W.
Result Structure: MISA MONTHLY REPORTING
Param Reported As: AS H2S
Frequency: MONTHLY
Sector: PETROLEUM REFINERIES
Component Type: MINIMUM

Parameter Name: SULPHIDE, UNFILTERED REACTIVE

MISA Industrial Wastewater Discharge

Company Code: 0000130104-2012
Control Point ID: 0800
Sample Date:
Regulation: MISA COMPLIANCE
Value: 0.01329
Unit of Measure: KG/D
Control Point Name: PLANT - O.T.C.W.
Parameter Name: TOLUENE C7H8
Result Structure: MISA MONTHLY REPORTING
Param Reported As: NOT APPL
Frequency: MONTHLY
Sector: PETROLEUM REFINERIES
Component Type: AVERAGE

MISA Industrial Wastewater Discharge

Company Code: 0000130104-2012
Control Point ID: 0700
Sample Date:
Regulation: MISA COMPLIANCE
Value: 22.105
Unit of Measure: KG/D
Control Point Name: PLANT - PROCESS EFFLUENT
Parameter Name: CARBON, DISSOLVED ORGANIC
Result Structure: MISA MONTHLY REPORTING
Param Reported As: AS C
Frequency: MONTHLY
Sector: PETROLEUM REFINERIES
Component Type: MAXIMUM

MISA Industrial Wastewater Discharge

Company Code: 0000130104-2012
Control Point ID: 0800
Sample Date:
Regulation: MISA COMPLIANCE
Value: 0.013031
Unit of Measure: KG/D
Control Point Name: PLANT - O.T.C.W.
Parameter Name: BENZENE C6H6
Result Structure: MISA MONTHLY REPORTING
Param Reported As: NOT APPL
Frequency: MONTHLY
Sector: PETROLEUM REFINERIES
Component Type: AVERAGE

MISA Industrial Wastewater Discharge

Company Code: 0000130104-2012
Control Point ID: 0700
Sample Date:
Regulation: MISA COMPLIANCE
Value: 5594
Unit of Measure: M3/D
Control Point Name: PLANT - PROCESS EFFLUENT
Parameter Name: FLOW
Result Structure: MISA MONTHLY REPORTING
Param Reported As: NOT APPL
Frequency: MONTHLY
Sector: PETROLEUM REFINERIES
Component Type: MINIMUM

MISA Industrial Wastewater Discharge

Company Code: 0000130104-2012
Control Point ID: 0700
Sample Date:
Regulation: MISA COMPLIANCE
Value: 0.047471
Unit of Measure: KG/D
Control Point Name: PLANT - PROCESS EFFLUENT
Parameter Name: SULPHIDE, UNFILTERED REACTIVE
Result Structure: MISA MONTHLY REPORTING
Param Reported As: AS H2S
Frequency: MONTHLY
Sector: PETROLEUM REFINERIES
Component Type: AVERAGE

MISA Industrial Wastewater Discharge

Company Code: 0000130104-2012
Control Point ID: 0700
Sample Date:
Regulation: MISA COMPLIANCE
Value: 4.7639
Unit of Measure: KG/D
Control Point Name: PLANT - PROCESS EFFLUENT
Parameter Name: SOLVENT EXTRACTABLES

Result Structure: MISA MONTHLY REPORTING
Param Reported As: NOT APPL
Frequency: MONTHLY
Sector: PETROLEUM REFINERIES
Component Type: AVERAGE

MISA Industrial Wastewater Discharge

Company Code: 0000130104-2012
Control Point ID: 0700
Sample Date:
Regulation: MISA COMPLIANCE
Value: 5
Unit of Measure:
Control Point Name: PLANT - PROCESS EFFLUENT
Parameter Name: SULPHIDE, UNFILTERED REACTIVE

Result Structure: MISA MONTHLY REPORTING
Param Reported As: AS H2S
Frequency: MONTHLY
Sector: PETROLEUM REFINERIES
Component Type: NUM. IN AVERAGE

MISA Industrial Wastewater Discharge

Company Code: 0000130104-2012
Control Point ID: 0800
Sample Date:
Regulation: MISA COMPLIANCE
Value: 0.011378
Unit of Measure: KG/D
Control Point Name: PLANT - O.T.C.W.
Parameter Name: BENZENE C6H6

Result Structure: MISA MONTHLY REPORTING
Param Reported As: NOT APPL
Frequency: MONTHLY
Sector: PETROLEUM REFINERIES
Component Type: MINIMUM

MISA Industrial Wastewater Discharge

Company Code: 0000130104-2012
Control Point ID: 0800
Sample Date:
Regulation: MISA COMPLIANCE
Value: 63008.2
Unit of Measure: M3/D
Control Point Name: PLANT - O.T.C.W.
Parameter Name: FLOW

Result Structure: MISA MONTHLY REPORTING
Param Reported As: NOT APPL
Frequency: MONTHLY
Sector: PETROLEUM REFINERIES
Component Type: MAXIMUM

MISA Industrial Wastewater Discharge

Company Code: 0000130104-2012
Control Point ID: 0800
Sample Date:
Regulation: MISA COMPLIANCE
Value: 0.031309
Unit of Measure: KG/D
Control Point Name: PLANT - O.T.C.W.
Parameter Name: TOLUENE C7H8

Result Structure: MISA MONTHLY REPORTING
Param Reported As: NOT APPL
Frequency: MONTHLY
Sector: PETROLEUM REFINERIES
Component Type: AVERAGE

MISA Industrial Wastewater Discharge

Company Code: 0000130104-2012
Control Point ID: 0700
Sample Date:
Regulation: MISA COMPLIANCE

Result Structure: MISA MONTHLY REPORTING
Param Reported As: AS N
Frequency: MONTHLY
Sector: PETROLEUM REFINERIES

Value: 0.3237 ***Component Type:*** MAXIMUM
Unit of Measure: KG/D
Control Point Name: PLANT - PROCESS EFFLUENT
Parameter Name: AMMONIUM+AMMONIA, TOTAL FILTER.REAC

MISA Industrial Wastewater Discharge

Company Code: 0000130104-2012 ***Result Structure:*** MISA MONTHLY REPORTING
Control Point ID: 0700 ***Param Reported As:*** AS P
Sample Date: ***Frequency:*** MONTHLY
Regulation: MISA COMPLIANCE ***Sector:*** PETROLEUM REFINERIES
Value: 1.1619 ***Component Type:*** MAXIMUM
Unit of Measure: KG/D
Control Point Name: PLANT - PROCESS EFFLUENT
Parameter Name: PHOSPHORUS,UNFILTERED TOTAL

MISA Industrial Wastewater Discharge

Company Code: 0000130104-2012 ***Result Structure:*** MISA MONTHLY REPORTING
Control Point ID: 0700 ***Param Reported As:*** NOT APPL
Sample Date: ***Frequency:*** MONTHLY
Regulation: MISA COMPLIANCE ***Sector:*** PETROLEUM REFINERIES
Value: 30 ***Component Type:*** NUM. IN AVERAGE
Unit of Measure:
Control Point Name: PLANT - PROCESS EFFLUENT
Parameter Name: FLOW

MISA Industrial Wastewater Discharge

Company Code: 0000130104-2012 ***Result Structure:*** MISA MONTHLY REPORTING
Control Point ID: 0700 ***Param Reported As:*** PHENOL
Sample Date: ***Frequency:*** MONTHLY
Regulation: MISA COMPLIANCE ***Sector:*** PETROLEUM REFINERIES
Value: 0.012481 ***Component Type:*** MAXIMUM
Unit of Measure: KG/D
Control Point Name: PLANT - PROCESS EFFLUENT
Parameter Name: PHENOLICS, UNFILTERED REACTIVE

MISA Industrial Wastewater Discharge

Company Code: 0000130104-2012 ***Result Structure:*** MISA MONTHLY REPORTING
Control Point ID: 0700 ***Param Reported As:*** NOT APPL
Sample Date: ***Frequency:*** MONTHLY
Regulation: MISA COMPLIANCE ***Sector:*** PETROLEUM REFINERIES
Value: 7.463 ***Component Type:*** AVERAGE
Unit of Measure: KG/D
Control Point Name: PLANT - PROCESS EFFLUENT
Parameter Name: RESIDUE,PART LOSS ON IGNIT.

MISA Industrial Wastewater Discharge

Company Code: 0000130104-2012 ***Result Structure:*** MISA MONTHLY REPORTING
Control Point ID: 0800 ***Param Reported As:*** NOT APPL
Sample Date: ***Frequency:*** MONTHLY
Regulation: MISA COMPLIANCE ***Sector:*** PETROLEUM REFINERIES
Value: 0.013579 ***Component Type:*** AVERAGE
Unit of Measure: KG/D
Control Point Name: PLANT - O.T.C.W.
Parameter Name: BENZENE C6H6

MISA Industrial Wastewater Discharge

Company Code: 0000130104-2012
Control Point ID: 0800
Sample Date:
Regulation: MISA COMPLIANCE
Value: 67896.8
Unit of Measure: M3/D
Control Point Name: PLANT - O.T.C.W.
Parameter Name: FLOW
Result Structure: MISA MONTHLY REPORTING
Param Reported As: NOT APPL
Frequency: MONTHLY
Sector: PETROLEUM REFINERIES
Component Type: AVERAGE

MISA Industrial Wastewater Discharge

Company Code: 0000130104-2012
Control Point ID: 0800
Sample Date:
Regulation: MISA COMPLIANCE
Value: 0.013579
Unit of Measure: KG/D
Control Point Name: PLANT - O.T.C.W.
Parameter Name: TOLUENE C7H8
Result Structure: MISA MONTHLY REPORTING
Param Reported As: NOT APPL
Frequency: MONTHLY
Sector: PETROLEUM REFINERIES
Component Type: AVERAGE

MISA Industrial Wastewater Discharge

Company Code: 0000130104-2012
Control Point ID: 0700
Sample Date:
Regulation: MISA COMPLIANCE
Value: 6.3639
Unit of Measure: KG/D
Control Point Name: PLANT - PROCESS EFFLUENT
Parameter Name: CARBON, DISSOLVED ORGANIC
Result Structure: MISA MONTHLY REPORTING
Param Reported As: AS C
Frequency: MONTHLY
Sector: PETROLEUM REFINERIES
Component Type: MINIMUM

MISA Industrial Wastewater Discharge

Company Code: 0000130104-2012
Control Point ID: 0700
Sample Date:
Regulation: MISA COMPLIANCE
Value: 341
Unit of Measure: M3/D
Control Point Name: PLANT - PROCESS EFFLUENT
Parameter Name: FLOW
Result Structure: MISA MONTHLY REPORTING
Param Reported As: NOT APPL
Frequency: MONTHLY
Sector: PETROLEUM REFINERIES
Component Type: MINIMUM

MISA Industrial Wastewater Discharge

Company Code: 0000130104-2012
Control Point ID: 0700
Sample Date:
Regulation: MISA COMPLIANCE
Value: 0.055391
Unit of Measure: KG/D
Control Point Name: PLANT - PROCESS EFFLUENT
Parameter Name: SULPHIDE, UNFILTERED REACTIVE
Result Structure: MISA MONTHLY REPORTING
Param Reported As: AS H2S
Frequency: MONTHLY
Sector: PETROLEUM REFINERIES
Component Type: MAXIMUM

MISA Industrial Wastewater Discharge

Company Code: 0000130104-2012
Result Structure: MISA MONTHLY REPORTING

Control Point ID: 0800
Sample Date:
Regulation: MISA COMPLIANCE
Value: 1.3227
Unit of Measure: KG/D
Control Point Name: PLANT - O.T.C.W.
Parameter Name: TOLUENE C7H8
Param Reported As: NOT APPL
Frequency: MONTHLY
Sector: PETROLEUM REFINERIES
Component Type: MAXIMUM

MISA Industrial Wastewater Discharge

Company Code: 0000130104-2012
Control Point ID: 0700
Sample Date:
Regulation: MISA COMPLIANCE
Value: 4.8248
Unit of Measure: KG/D
Control Point Name: PLANT - PROCESS EFFLUENT
Parameter Name: SOLVENT EXTRACTABLES
Result Structure: MISA MONTHLY REPORTING
Param Reported As: NOT APPL
Frequency: MONTHLY
Sector: PETROLEUM REFINERIES
Component Type: AVERAGE

MISA Industrial Wastewater Discharge

Company Code: 0000130104-2012
Control Point ID: 0700
Sample Date:
Regulation: MISA COMPLIANCE
Value: 19.531
Unit of Measure: KG/D
Control Point Name: PLANT - PROCESS EFFLUENT
Parameter Name: CARBON, DISSOLVED ORGANIC
Result Structure: MISA MONTHLY REPORTING
Param Reported As: AS C
Frequency: MONTHLY
Sector: PETROLEUM REFINERIES
Component Type: AVERAGE

MISA Industrial Wastewater Discharge

Company Code: 0000130104-2012
Control Point ID: 0700
Sample Date:
Regulation: MISA COMPLIANCE
Value: 1.3161
Unit of Measure: KG/D
Control Point Name: PLANT - PROCESS EFFLUENT
Parameter Name: PHOSPHORUS,UNFILTERED TOTAL
Result Structure: MISA MONTHLY REPORTING
Param Reported As: AS P
Frequency: MONTHLY
Sector: PETROLEUM REFINERIES
Component Type: MAXIMUM

MISA Industrial Wastewater Discharge

Company Code: 0000130104-2012
Control Point ID: 0700
Sample Date:
Regulation: MISA COMPLIANCE
Value: 13245
Unit of Measure: M3/D
Control Point Name: PLANT - PROCESS EFFLUENT
Parameter Name: FLOW
Result Structure: MISA MONTHLY REPORTING
Param Reported As: NOT APPL
Frequency: MONTHLY
Sector: PETROLEUM REFINERIES
Component Type: MAXIMUM

MISA Industrial Wastewater Discharge

Company Code: 0000130104-2012
Control Point ID: 0700
Sample Date:
Regulation: MISA COMPLIANCE
Value: 0.011448
Unit of Measure: KG/D
Result Structure: MISA MONTHLY REPORTING
Param Reported As: PHENOL
Frequency: MONTHLY
Sector: PETROLEUM REFINERIES
Component Type: AVERAGE

Control Point Name: PLANT - PROCESS EFFLUENT
Parameter Name: PHENOLICS, UNFILTERED REACTIVE

MISA Industrial Wastewater Discharge

Company Code: 0000130104-2012
Control Point ID: 0700
Sample Date:
Regulation: MISA COMPLIANCE
Value: 1.1051
Unit of Measure: KG/D
Control Point Name: PLANT - PROCESS EFFLUENT
Parameter Name: PHOSPHORUS,UNFILTERED TOTAL
Result Structure: MISA MONTHLY REPORTING
Param Reported As: AS P
Frequency: MONTHLY
Sector: PETROLEUM REFINERIES
Component Type: MINIMUM

MISA Industrial Wastewater Discharge

Company Code: 0000130104-2012
Control Point ID: 0700
Sample Date:
Regulation: MISA COMPLIANCE
Value: 7.4595
Unit of Measure: KG/D
Control Point Name: PLANT - PROCESS EFFLUENT
Parameter Name: SOLVENT EXTRACTABLES
Result Structure: MISA MONTHLY REPORTING
Param Reported As: NOT APPL
Frequency: MONTHLY
Sector: PETROLEUM REFINERIES
Component Type: AVERAGE

MISA Industrial Wastewater Discharge

Company Code: 0000130104-2012
Control Point ID: 0800
Sample Date:
Regulation: MISA COMPLIANCE
Value: 0.063345
Unit of Measure: KG/D
Control Point Name: PLANT - O.T.C.W.
Parameter Name: PHENOLICS, UNFILTERED REACTIVE
Result Structure: MISA MONTHLY REPORTING
Param Reported As: PHENOL
Frequency: MONTHLY
Sector: PETROLEUM REFINERIES
Component Type: AVERAGE

MISA Industrial Wastewater Discharge

Company Code: 0000130104-2012
Control Point ID: 0800
Sample Date:
Regulation: MISA COMPLIANCE
Value: 0.47749
Unit of Measure: KG/D
Control Point Name: PLANT - O.T.C.W.
Parameter Name: SULPHIDE, UNFILTERED REACTIVE
Result Structure: MISA MONTHLY REPORTING
Param Reported As: AS H2S
Frequency: MONTHLY
Sector: PETROLEUM REFINERIES
Component Type: MAXIMUM

MISA Industrial Wastewater Discharge

Company Code: 0000130104-2012
Control Point ID: 0800
Sample Date:
Regulation: MISA COMPLIANCE
Value: 0.013854
Unit of Measure: KG/D
Control Point Name: PLANT - O.T.C.W.
Parameter Name: BENZENE C6H6
Result Structure: MISA MONTHLY REPORTING
Param Reported As: NOT APPL
Frequency: MONTHLY
Sector: PETROLEUM REFINERIES
Component Type: MAXIMUM

MISA Industrial Wastewater

Discharge

Company Code: 0000130104-2012
Control Point ID: 0700
Sample Date:
Regulation: MISA COMPLIANCE
Value: 14.521
Unit of Measure: KG/D
Control Point Name: PLANT - PROCESS EFFLUENT
Parameter Name: SOLVENT EXTRACTABLES
Result Structure: MISA MONTHLY REPORTING
Param Reported As: NOT APPL
Frequency: MONTHLY
Sector: PETROLEUM REFINERIES
Component Type: MAXIMUM

MISA Industrial Wastewater Discharge

Company Code: 0000130104-2012
Control Point ID: 0700
Sample Date:
Regulation: MISA COMPLIANCE
Value: 0.02172
Unit of Measure: KG/D
Control Point Name: PLANT - PROCESS EFFLUENT
Parameter Name: PHENOLICS, UNFILTERED REACTIVE
Result Structure: MISA MONTHLY REPORTING
Param Reported As: PHENOL
Frequency: MONTHLY
Sector: PETROLEUM REFINERIES
Component Type: MAXIMUM

MISA Industrial Wastewater Discharge

Company Code: 0000130104-2012
Control Point ID: 0700
Sample Date:
Regulation: MISA COMPLIANCE
Value: 2.1055
Unit of Measure: KG/D
Control Point Name: PLANT - PROCESS EFFLUENT
Parameter Name: PHOSPHORUS,UNFILTERED TOTAL
Result Structure: MISA MONTHLY REPORTING
Param Reported As: AS P
Frequency: MONTHLY
Sector: PETROLEUM REFINERIES
Component Type: MAXIMUM

MISA Industrial Wastewater Discharge

Company Code: 0000130104-2012
Control Point ID: 0700
Sample Date:
Regulation: MISA COMPLIANCE
Value: 13.328
Unit of Measure: KG/D
Control Point Name: PLANT - PROCESS EFFLUENT
Parameter Name: RESIDUE, PARTICULATE
Result Structure: MISA MONTHLY REPORTING
Param Reported As: NOT APPL
Frequency: MONTHLY
Sector: PETROLEUM REFINERIES
Component Type: MAXIMUM

MISA Industrial Wastewater Discharge

Company Code: 0000130104-2012
Control Point ID: 0700
Sample Date:
Regulation: MISA COMPLIANCE
Value: 4.592
Unit of Measure: KG/D
Control Point Name: PLANT - PROCESS EFFLUENT
Parameter Name: SOLVENT EXTRACTABLES
Result Structure: MISA MONTHLY REPORTING
Param Reported As: NOT APPL
Frequency: MONTHLY
Sector: PETROLEUM REFINERIES
Component Type: AVERAGE

MISA Industrial Wastewater Discharge

Company Code: 0000130104-2012
Control Point ID: 0700
Sample Date:
Result Structure: MISA MONTHLY REPORTING
Param Reported As: AS P
Frequency: MONTHLY

Regulation: MISA COMPLIANCE
Value: 1.1259
Unit of Measure: KG/D
Control Point Name: PLANT - PROCESS EFFLUENT
Parameter Name: PHOSPHORUS,UNFILTERED TOTAL
Sector: PETROLEUM REFINERIES
Component Type: AVERAGE

MISA Industrial Wastewater Discharge

Company Code: 0000130104-2012
Control Point ID: 0700
Sample Date:
Regulation: MISA COMPLIANCE
Value: 28.76
Unit of Measure: KG/D
Control Point Name: PLANT - PROCESS EFFLUENT
Parameter Name: CARBON, DISSOLVED ORGANIC
Result Structure: MISA MONTHLY REPORTING
Param Reported As: AS C
Frequency: MONTHLY
Sector: PETROLEUM REFINERIES
Component Type: MAXIMUM

MISA Industrial Wastewater Discharge

Company Code: 0000130104-2012
Control Point ID: 0800
Sample Date:
Regulation: MISA COMPLIANCE
Value: 0.068021
Unit of Measure: KG/D
Control Point Name: PLANT - O.T.C.W.
Parameter Name: PHENOLICS, UNFILTERED REACTIVE
Result Structure: MISA MONTHLY REPORTING
Param Reported As: PHENOL
Frequency: MONTHLY
Sector: PETROLEUM REFINERIES
Component Type: MAXIMUM

MISA Industrial Wastewater Discharge

Company Code: 0000130104-2012
Control Point ID: 0800
Sample Date:
Regulation: MISA COMPLIANCE
Value: 0.47615
Unit of Measure: KG/D
Control Point Name: PLANT - O.T.C.W.
Parameter Name: SULPHIDE, UNFILTERED REACTIVE
Result Structure: MISA MONTHLY REPORTING
Param Reported As: AS H2S
Frequency: MONTHLY
Sector: PETROLEUM REFINERIES
Component Type: MAXIMUM

MISA Industrial Wastewater Discharge

Company Code: 0000130104-2012
Control Point ID: 0800
Sample Date:
Regulation: MISA COMPLIANCE
Value: 0.46248
Unit of Measure: KG/D
Control Point Name: PLANT - O.T.C.W.
Parameter Name: SULPHIDE, UNFILTERED REACTIVE
Result Structure: MISA MONTHLY REPORTING
Param Reported As: AS H2S
Frequency: MONTHLY
Sector: PETROLEUM REFINERIES
Component Type: MINIMUM

MISA Industrial Wastewater Discharge

Company Code: 0000130104-2012
Control Point ID: 0700
Sample Date:
Regulation: MISA COMPLIANCE
Value: 17.252
Unit of Measure: KG/D
Control Point Name: PLANT - PROCESS EFFLUENT
Parameter Name: RESIDUE, PARTICULATE
Result Structure: MISA MONTHLY REPORTING
Param Reported As: NOT APPL
Frequency: MONTHLY
Sector: PETROLEUM REFINERIES
Component Type: MAXIMUM

MISA Industrial Wastewater Discharge

Company Code: 0000130104-2012
Control Point ID: 0700
Sample Date:
Regulation: MISA COMPLIANCE
Value: 5.454
Unit of Measure: KG/D
Control Point Name: PLANT - PROCESS EFFLUENT
Parameter Name: RESIDUE,PART LOSS ON IGNIT.
Result Structure: MISA MONTHLY REPORTING
Param Reported As: NOT APPL
Frequency: MONTHLY
Sector: PETROLEUM REFINERIES
Component Type: MINIMUM

MISA Industrial Wastewater Discharge

Company Code: 0000130104-2012
Control Point ID: 0700
Sample Date:
Regulation: MISA COMPLIANCE
Value: 3.237
Unit of Measure: KG/D
Control Point Name: PLANT - PROCESS EFFLUENT
Parameter Name: SOLVENT EXTRACTABLES
Result Structure: MISA MONTHLY REPORTING
Param Reported As: NOT APPL
Frequency: MONTHLY
Sector: PETROLEUM REFINERIES
Component Type: MINIMUM

MISA Industrial Wastewater Discharge

Company Code: 0000130104-2012
Control Point ID: 0700
Sample Date:
Regulation: MISA COMPLIANCE
Value: 0.91923
Unit of Measure: KG/D
Control Point Name: PLANT - PROCESS EFFLUENT
Parameter Name: SOLVENT EXTRACTABLES
Result Structure: MISA MONTHLY REPORTING
Param Reported As: NOT APPL
Frequency: MONTHLY
Sector: PETROLEUM REFINERIES
Component Type: MINIMUM

MISA Industrial Wastewater Discharge

Company Code: 0000130104-2012
Control Point ID: 0800
Sample Date:
Regulation: MISA COMPLIANCE
Value: 0.061156
Unit of Measure: KG/D
Control Point Name: PLANT - O.T.C.W.
Parameter Name: PHENOLICS, UNFILTERED REACTIVE
Result Structure: MISA MONTHLY REPORTING
Param Reported As: PHENOL
Frequency: MONTHLY
Sector: PETROLEUM REFINERIES
Component Type: AVERAGE

MISA Industrial Wastewater Discharge

Company Code: 0000130104-2012
Control Point ID: 0700
Sample Date:
Regulation: MISA COMPLIANCE
Value: 25.804
Unit of Measure: KG/D
Control Point Name: PLANT - PROCESS EFFLUENT
Parameter Name: CARBON, DISSOLVED ORGANIC
Result Structure: MISA MONTHLY REPORTING
Param Reported As: AS C
Frequency: MONTHLY
Sector: PETROLEUM REFINERIES
Component Type: MAXIMUM

MISA Industrial Wastewater Discharge

Company Code: 0000130104-2012
Control Point ID: 0700
Sample Date:
Regulation: MISA COMPLIANCE
Value: 6468.8
Unit of Measure: M3/D
Control Point Name: PLANT - PROCESS EFFLUENT
Parameter Name: FLOW
Result Structure: MISA MONTHLY REPORTING
Param Reported As: NOT APPL
Frequency: MONTHLY
Sector: PETROLEUM REFINERIES
Component Type: AVERAGE

MISA Industrial Wastewater Discharge

Company Code: 0000130104-2012
Control Point ID: 0700
Sample Date:
Regulation: MISA COMPLIANCE
Value: 8.337
Unit of Measure: KG/D
Control Point Name: PLANT - PROCESS EFFLUENT
Parameter Name: RESIDUE,PART LOSS ON IGNIT.
Result Structure: MISA MONTHLY REPORTING
Param Reported As: NOT APPL
Frequency: MONTHLY
Sector: PETROLEUM REFINERIES
Component Type: MAXIMUM

MISA Industrial Wastewater Discharge

Company Code: 0000130104-2012
Control Point ID: 0700
Sample Date:
Regulation: MISA COMPLIANCE
Value: 6.5596
Unit of Measure: KG/D
Control Point Name: PLANT - PROCESS EFFLUENT
Parameter Name: RESIDUE,PART LOSS ON IGNIT.
Result Structure: MISA MONTHLY REPORTING
Param Reported As: NOT APPL
Frequency: MONTHLY
Sector: PETROLEUM REFINERIES
Component Type: AVERAGE

MISA Industrial Wastewater Discharge

Company Code: 0000130104-2012
Control Point ID: 0800
Sample Date:
Regulation: MISA COMPLIANCE
Value: 0.06681
Unit of Measure: KG/D
Control Point Name: PLANT - O.T.C.W.
Parameter Name: PHENOLICS, UNFILTERED REACTIVE
Result Structure: MISA MONTHLY REPORTING
Param Reported As: PHENOL
Frequency: MONTHLY
Sector: PETROLEUM REFINERIES
Component Type: MINIMUM

MISA Industrial Wastewater Discharge

Company Code: 0000130104-2012
Control Point ID: 0700
Sample Date:
Regulation: MISA COMPLIANCE
Value: 6.371
Unit of Measure: KG/D
Control Point Name: PLANT - PROCESS EFFLUENT
Parameter Name: RESIDUE, PARTICULATE
Result Structure: MISA MONTHLY REPORTING
Param Reported As: NOT APPL
Frequency: MONTHLY
Sector: PETROLEUM REFINERIES
Component Type: AVERAGE

MISA Industrial Wastewater Discharge

Company Code: 0000130104-2012
Control Point ID: 0700
Sample Date:
Regulation: MISA COMPLIANCE
Value: 5.045
Result Structure: MISA MONTHLY REPORTING
Param Reported As: NOT APPL
Frequency: MONTHLY
Sector: PETROLEUM REFINERIES
Component Type: MINIMUM

Unit of Measure: KG/D
Control Point Name: PLANT - PROCESS EFFLUENT
Parameter Name: RESIDUE, PARTICULATE

MISA Industrial Wastewater Discharge

Company Code: 0000130104-2012
Control Point ID: 0800
Sample Date:
Regulation: MISA COMPLIANCE
Value: 0.068474
Unit of Measure: KG/D
Control Point Name: PLANT - O.T.C.W.
Parameter Name: PHENOLICS, UNFILTERED REACTIVE
Result Structure: MISA MONTHLY REPORTING
Param Reported As: PHENOL
Frequency: MONTHLY
Sector: PETROLEUM REFINERIES
Component Type: MAXIMUM

MISA Industrial Wastewater Discharge

Company Code: 0000130104-2012
Control Point ID: 0800
Sample Date:
Regulation: MISA COMPLIANCE
Value: 0.0036756
Unit of Measure: KG/D
Control Point Name: PLANT - O.T.C.W.
Parameter Name: BENZENE C6H6
Result Structure: MISA MONTHLY REPORTING
Param Reported As: NOT APPL
Frequency: MONTHLY
Sector: PETROLEUM REFINERIES
Component Type: AVERAGE

MISA Industrial Wastewater Discharge

Company Code: 0000130104-2012
Control Point ID: 0800
Sample Date:
Regulation: MISA COMPLIANCE
Value: 18377.8
Unit of Measure: M3/D
Control Point Name: PLANT - O.T.C.W.
Parameter Name: FLOW
Result Structure: MISA MONTHLY REPORTING
Param Reported As: NOT APPL
Frequency: MONTHLY
Sector: PETROLEUM REFINERIES
Component Type: AVERAGE

MISA Industrial Wastewater Discharge

Company Code: 0000130104-2012
Control Point ID: 0800
Sample Date:
Regulation: MISA COMPLIANCE
Value: 8667.4
Unit of Measure: M3/D
Control Point Name: PLANT - O.T.C.W.
Parameter Name: FLOW
Result Structure: MISA MONTHLY REPORTING
Param Reported As: NOT APPL
Frequency: MONTHLY
Sector: PETROLEUM REFINERIES
Component Type: MINIMUM

MISA Industrial Wastewater Discharge

Company Code: 0000130104-2012
Control Point ID: 0800
Sample Date:
Regulation: MISA COMPLIANCE
Value: 0.26877
Unit of Measure: KG/D
Control Point Name: PLANT - O.T.C.W.
Parameter Name: SULPHIDE, UNFILTERED REACTIVE
Result Structure: MISA MONTHLY REPORTING
Param Reported As: AS H2S
Frequency: MONTHLY
Sector: PETROLEUM REFINERIES
Component Type: MAXIMUM

MISA Industrial Wastewater Discharge

Company Code: 0000130104-2012
Control Point ID: 0800
Sample Date:
Regulation: MISA COMPLIANCE
Value: 0.060672
Unit of Measure: KG/D
Control Point Name: PLANT - O.T.C.W.
Parameter Name: SULPHIDE, UNFILTERED REACTIVE
Result Structure: MISA MONTHLY REPORTING
Param Reported As: AS H2S
Frequency: MONTHLY
Sector: PETROLEUM REFINERIES
Component Type: MINIMUM

MISA Industrial Wastewater Discharge

Company Code: 0000130104-2012
Control Point ID: 0700
Sample Date:
Regulation: MISA COMPLIANCE
Value: 7629.2
Unit of Measure: M3/D
Control Point Name: PLANT - PROCESS EFFLUENT
Parameter Name: FLOW
Result Structure: MISA MONTHLY REPORTING
Param Reported As: NOT APPL
Frequency: MONTHLY
Sector: PETROLEUM REFINERIES
Component Type: AVERAGE

MISA Industrial Wastewater Discharge

Company Code: 0000130104-2012
Control Point ID: 0800
Sample Date:
Regulation: MISA COMPLIANCE
Value: 0.031888
Unit of Measure: KG/D
Control Point Name: PLANT - O.T.C.W.
Parameter Name: PHENOLICS, UNFILTERED REACTIVE
Result Structure: MISA MONTHLY REPORTING
Param Reported As: PHENOL
Frequency: MONTHLY
Sector: PETROLEUM REFINERIES
Component Type: MINIMUM

MISA Industrial Wastewater Discharge

Company Code: 0000130104-2012
Control Point ID: 0700
Sample Date:
Regulation: MISA COMPLIANCE
Value: 0.41963
Unit of Measure: KG/D
Control Point Name: PLANT - PROCESS EFFLUENT
Parameter Name: PHOSPHORUS,UNFILTERED TOTAL
Result Structure: MISA MONTHLY REPORTING
Param Reported As: AS P
Frequency: MONTHLY
Sector: PETROLEUM REFINERIES
Component Type: MINIMUM

MISA Industrial Wastewater Discharge

Company Code: 0000130104-2012
Control Point ID: 0700
Sample Date:
Regulation: MISA COMPLIANCE
Value: 6.731
Unit of Measure: KG/D
Control Point Name: PLANT - PROCESS EFFLUENT
Parameter Name: RESIDUE, PARTICULATE
Result Structure: MISA MONTHLY REPORTING
Param Reported As: NOT APPL
Frequency: MONTHLY
Sector: PETROLEUM REFINERIES
Component Type: MINIMUM

MISA Industrial Wastewater Discharge

Company Code: 0000130104-2012
Control Point ID: 0700
Result Structure: MISA MONTHLY REPORTING
Param Reported As: NOT APPL

Sample Date:
Regulation: MISA COMPLIANCE
Value: 8.6688
Unit of Measure: KG/D
Control Point Name: PLANT - PROCESS EFFLUENT
Parameter Name: RESIDUE, PARTICULATE
Frequency: MONTHLY
Sector: PETROLEUM REFINERIES
Component Type: AVERAGE

MISA Industrial Wastewater Discharge

Company Code: 0000130104-2012
Control Point ID: 0800
Sample Date:
Regulation: MISA COMPLIANCE
Value: 0.60252
Unit of Measure: KG/D
Control Point Name: PLANT - O.T.C.W.
Parameter Name: SULPHIDE, UNFILTERED REACTIVE
Result Structure: MISA MONTHLY REPORTING
Param Reported As: AS H2S
Frequency: MONTHLY
Sector: PETROLEUM REFINERIES
Component Type: MAXIMUM

MISA Industrial Wastewater Discharge

Company Code: 0000130104-2012
Control Point ID: 0800
Sample Date:
Regulation: MISA COMPLIANCE
Value: 73106.9
Unit of Measure: M3/D
Control Point Name: PLANT - O.T.C.W.
Parameter Name: FLOW
Result Structure: MISA MONTHLY REPORTING
Param Reported As: NOT APPL
Frequency: MONTHLY
Sector: PETROLEUM REFINERIES
Component Type: AVERAGE

MISA Industrial Wastewater Discharge

Company Code: 0000130104-2012
Control Point ID: 0700
Sample Date:
Regulation: MISA COMPLIANCE
Value: 11.963
Unit of Measure: KG/D
Control Point Name: PLANT - PROCESS EFFLUENT
Parameter Name: RESIDUE, PARTICULATE
Result Structure: MISA MONTHLY REPORTING
Param Reported As: NOT APPL
Frequency: MONTHLY
Sector: PETROLEUM REFINERIES
Component Type: AVERAGE

MISA Industrial Wastewater Discharge

Company Code: 0000130104-2012
Control Point ID: 0700
Sample Date:
Regulation: MISA COMPLIANCE
Value: 15.884
Unit of Measure: KG/D
Control Point Name: PLANT - PROCESS EFFLUENT
Parameter Name: CARBON, DISSOLVED ORGANIC
Result Structure: MISA MONTHLY REPORTING
Param Reported As: AS C
Frequency: MONTHLY
Sector: PETROLEUM REFINERIES
Component Type: AVERAGE

Site: ***PETRO-CANADA LUBRICANTS INC. MISSISSAUGA ON***

Database: ***SRDS***

Company Code: 0000130104
Works ID:
SIC:
SIC1:
SIC1 Desc:
SIC2:
SIC2 Desc:
Sector:
Region:
District:
UTM Zone:
UTM Easting:
UTM Northing:
UTM Precision:

SIC3:
SIC3 Desc:
Body of Water:
Terminal Stream:
SIC Desc:
Mailing Address:
Corp Address:

Minor Basin:
Major Basin:
Report Year: MISA 2017

MISA Industrial Wastewater Discharge

Company Code: 0000130104
Control Point ID: 0700
Sample Date: 2017/11
Regulation: MISA COMPLIANCE
Value: 6.9296
Unit of Measure: KG/D
Control Point Name: PLANT - PROCESS EFFLUENT
Parameter Name: RESIDUE,PART LOSS ON IGNIT.

Result Structure: MISA MONTHLY REPORTING
Param Reported As: NOT APPLICABLE
Frequency: MONTHLY
Sector: PETROLEUM REFINERIES
Component Type: AVERAGE

MISA Industrial Wastewater Discharge

Company Code: 0000130104
Control Point ID: 0700
Sample Date: 2017/11
Regulation: MISA COMPLIANCE
Value: 9.481
Unit of Measure: KG/D
Control Point Name: PLANT - PROCESS EFFLUENT
Parameter Name: RESIDUE,PART LOSS ON IGNIT.

Result Structure: MISA MONTHLY REPORTING
Param Reported As: NOT APPLICABLE
Frequency: MONTHLY
Sector: PETROLEUM REFINERIES
Component Type: MAXIMUM

MISA Industrial Wastewater Discharge

Company Code: 0000130104
Control Point ID: 0700
Sample Date: 2017/11
Regulation: MISA COMPLIANCE
Value: 5
Unit of Measure: KG/D
Control Point Name: PLANT - PROCESS EFFLUENT
Parameter Name: SULPHIDE, UNFILTERED REACTIVE

Result Structure: MISA MONTHLY REPORTING
Param Reported As: AS SULPHIDE
Frequency: MONTHLY
Sector: PETROLEUM REFINERIES
Component Type: NUM. IN AVERAGE

MISA Industrial Wastewater Discharge

Company Code: 0000130104
Control Point ID: 0700
Sample Date: 2017/12
Regulation: MISA COMPLIANCE
Value: 17.178
Unit of Measure: KG/D
Control Point Name: PLANT - PROCESS EFFLUENT
Parameter Name: CARBON, DISSOLVED ORGANIC

Result Structure: MISA MONTHLY REPORTING
Param Reported As: AS CARBON
Frequency: MONTHLY
Sector: PETROLEUM REFINERIES
Component Type: AVERAGE

MISA Industrial Wastewater Discharge

Company Code: 0000130104
Control Point ID: 0700
Sample Date: 2017/12
Regulation: MISA COMPLIANCE
Value: 31
Unit of Measure: M3/D

Result Structure: MISA MONTHLY REPORTING
Param Reported As: NOT APPLICABLE
Frequency: MONTHLY
Sector: PETROLEUM REFINERIES
Component Type: NUM. IN AVERAGE

Control Point Name: PLANT - PROCESS EFFLUENT
Parameter Name: FLOW

MISA Industrial Wastewater Discharge

Company Code: 0000130104
Control Point ID: 0700
Sample Date: 2017/12
Regulation: MISA COMPLIANCE
Value: 2.8843
Unit of Measure: KG/D
Control Point Name: PLANT - PROCESS EFFLUENT
Parameter Name: SOLVENT EXTRACTABLES
Result Structure: MISA MONTHLY REPORTING
Param Reported As: NOT APPLICABLE
Frequency: MONTHLY
Sector: PETROLEUM REFINERIES
Component Type: MAXIMUM

MISA Industrial Wastewater Discharge

Company Code: 0000130104
Control Point ID: 0800
Sample Date: 2017/01
Regulation: MISA COMPLIANCE
Value: 4
Unit of Measure: KG/D
Control Point Name: PLANT - O.T.C.W.
Parameter Name: TOLUENE C7H8
Result Structure: MISA MONTHLY REPORTING
Param Reported As: NOT APPLICABLE
Frequency: MONTHLY
Sector: PETROLEUM REFINERIES
Component Type: NUM. IN AVERAGE

MISA Industrial Wastewater Discharge

Company Code: 0000130104
Control Point ID: 0800
Sample Date: 2017/02
Regulation: MISA COMPLIANCE
Value: 0.074408
Unit of Measure: KG/D
Control Point Name: PLANT - O.T.C.W.
Parameter Name: PHENOLICS, UNFILTERED REACTIVE
Result Structure: MISA MONTHLY REPORTING
Param Reported As: AS PHENOL
Frequency: MONTHLY
Sector: PETROLEUM REFINERIES
Component Type: MAXIMUM

MISA Industrial Wastewater Discharge

Company Code: 0000130104
Control Point ID: 0800
Sample Date: 2017/02
Regulation: MISA COMPLIANCE
Value: 0.48842
Unit of Measure: KG/D
Control Point Name: PLANT - O.T.C.W.
Parameter Name: SULPHIDE, UNFILTERED REACTIVE
Result Structure: MISA MONTHLY REPORTING
Param Reported As: AS SULPHIDE
Frequency: MONTHLY
Sector: PETROLEUM REFINERIES
Component Type: MINIMUM

MISA Industrial Wastewater Discharge

Company Code: 0000130104
Control Point ID: 0800
Sample Date: 2017/03
Regulation: MISA COMPLIANCE
Value: 5
Unit of Measure: M3/D
Control Point Name: PLANT - O.T.C.W.
Parameter Name: FLOW
Result Structure: MISA MONTHLY REPORTING
Param Reported As: NOT APPLICABLE
Frequency: MONTHLY
Sector: PETROLEUM REFINERIES
Component Type: NUM. IN AVERAGE

MISA Industrial Wastewater

Discharge

Company Code: 0000130104
Control Point ID: 0800
Sample Date: 2017/03
Regulation: MISA COMPLIANCE
Value: 0.014647
Unit of Measure: KG/D
Control Point Name: PLANT - O.T.C.W.
Parameter Name: TOLUENE C7H8
Result Structure: MISA MONTHLY REPORTING
Param Reported As: NOT APPLICABLE
Frequency: MONTHLY
Sector: PETROLEUM REFINERIES
Component Type: MAXIMUM

MISA Industrial Wastewater Discharge

Company Code: 0000130104
Control Point ID: 0800
Sample Date: 2017/04
Regulation: MISA COMPLIANCE
Value: 0.014436
Unit of Measure: KG/D
Control Point Name: PLANT - O.T.C.W.
Parameter Name: BENZENE C6H6
Result Structure: MISA MONTHLY REPORTING
Param Reported As: NOT APPLICABLE
Frequency: MONTHLY
Sector: PETROLEUM REFINERIES
Component Type: MAXIMUM

MISA Industrial Wastewater Discharge

Company Code: 0000130104
Control Point ID: 0800
Sample Date: 2017/04
Regulation: MISA COMPLIANCE
Value: 0.01426
Unit of Measure: KG/D
Control Point Name: PLANT - O.T.C.W.
Parameter Name: TOLUENE C7H8
Result Structure: MISA MONTHLY REPORTING
Param Reported As: NOT APPLICABLE
Frequency: MONTHLY
Sector: PETROLEUM REFINERIES
Component Type: AVERAGE

MISA Industrial Wastewater Discharge

Company Code: 0000130104
Control Point ID: 0800
Sample Date: 2017/05
Regulation: MISA COMPLIANCE
Value: 76472.3
Unit of Measure: M3/D
Control Point Name: PLANT - O.T.C.W.
Parameter Name: FLOW
Result Structure: MISA MONTHLY REPORTING
Param Reported As: NOT APPLICABLE
Frequency: MONTHLY
Sector: PETROLEUM REFINERIES
Component Type: MAXIMUM

MISA Industrial Wastewater Discharge

Company Code: 0000130104
Control Point ID: 0800
Sample Date: 2017/05
Regulation: MISA COMPLIANCE
Value: 0.076473
Unit of Measure: KG/D
Control Point Name: PLANT - O.T.C.W.
Parameter Name: PHENOLICS, UNFILTERED REACTIVE
Result Structure: MISA MONTHLY REPORTING
Param Reported As: AS PHENOL
Frequency: MONTHLY
Sector: PETROLEUM REFINERIES
Component Type: MAXIMUM

MISA Industrial Wastewater Discharge

Company Code: 0000130104
Control Point ID: 0800
Sample Date: 2017/05
Result Structure: MISA MONTHLY REPORTING
Param Reported As: AS SULPHIDE
Frequency: MONTHLY

Regulation: MISA COMPLIANCE
Value: 0.5353
Unit of Measure: KG/D
Control Point Name: PLANT - O.T.C.W.
Parameter Name: SULPHIDE, UNFILTERED REACTIVE
Sector: PETROLEUM REFINERIES
Component Type: MAXIMUM

MISA Industrial Wastewater Discharge

Company Code: 0000130104
Control Point ID: 0800
Sample Date: 2017/05
Regulation: MISA COMPLIANCE
Value: 0.013891
Unit of Measure: KG/D
Control Point Name: PLANT - O.T.C.W.
Parameter Name: TOLUENE C7H8
Result Structure: MISA MONTHLY REPORTING
Param Reported As: NOT APPLICABLE
Frequency: MONTHLY
Sector: PETROLEUM REFINERIES
Component Type: MINIMUM

MISA Industrial Wastewater Discharge

Company Code: 0000130104
Control Point ID: 0800
Sample Date: 2017/06
Regulation: MISA COMPLIANCE
Value: 4
Unit of Measure: KG/D
Control Point Name: PLANT - O.T.C.W.
Parameter Name: BENZENE C6H6
Result Structure: MISA MONTHLY REPORTING
Param Reported As: NOT APPLICABLE
Frequency: MONTHLY
Sector: PETROLEUM REFINERIES
Component Type: NUM. IN AVERAGE

MISA Industrial Wastewater Discharge

Company Code: 0000130104
Control Point ID: 0700
Sample Date: 2017/02
Regulation: MISA COMPLIANCE
Value: 0
Unit of Measure: KG/D
Control Point Name: PLANT - PROCESS EFFLUENT
Parameter Name: AMMONIUM+AMMONIA, TOTAL FILTER.REAC
Result Structure: MISA MONTHLY REPORTING
Param Reported As: AS NITROGEN
Frequency: MONTHLY
Sector: PETROLEUM REFINERIES
Component Type: MINIMUM

MISA Industrial Wastewater Discharge

Company Code: 0000130104
Control Point ID: 0700
Sample Date: 2017/02
Regulation: MISA COMPLIANCE
Value: 4
Unit of Measure: KG/D
Control Point Name: PLANT - PROCESS EFFLUENT
Parameter Name: AMMONIUM+AMMONIA, TOTAL FILTER.REAC
Result Structure: MISA MONTHLY REPORTING
Param Reported As: AS NITROGEN
Frequency: MONTHLY
Sector: PETROLEUM REFINERIES
Component Type: NUM. IN AVERAGE

MISA Industrial Wastewater Discharge

Company Code: 0000130104
Control Point ID: 0700
Sample Date: 2017/02
Regulation: MISA COMPLIANCE
Value: 6.073
Unit of Measure: KG/D
Control Point Name: PLANT - PROCESS EFFLUENT
Parameter Name: RESIDUE, PARTICULATE
Result Structure: MISA MONTHLY REPORTING
Param Reported As: NOT APPLICABLE
Frequency: MONTHLY
Sector: PETROLEUM REFINERIES
Component Type: MINIMUM

MISA Industrial Wastewater Discharge

Company Code: 0000130104
Control Point ID: 0800
Sample Date: 2017/08
Regulation: MISA COMPLIANCE
Value: 5
Unit of Measure: KG/D
Control Point Name: PLANT - O.T.C.W.
Parameter Name: SULPHIDE, UNFILTERED REACTIVE
Result Structure: MISA MONTHLY REPORTING
Param Reported As: AS SULPHIDE
Frequency: MONTHLY
Sector: PETROLEUM REFINERIES
Component Type: NUM. IN AVERAGE

MISA Industrial Wastewater Discharge

Company Code: 0000130104
Control Point ID: 0800
Sample Date: 2017/08
Regulation: MISA COMPLIANCE
Value: 0.014434
Unit of Measure: KG/D
Control Point Name: PLANT - O.T.C.W.
Parameter Name: TOLUENE C7H8
Result Structure: MISA MONTHLY REPORTING
Param Reported As: NOT APPLICABLE
Frequency: MONTHLY
Sector: PETROLEUM REFINERIES
Component Type: MINIMUM

MISA Industrial Wastewater Discharge

Company Code: 0000130104
Control Point ID: 0800
Sample Date: 2017/09
Regulation: MISA COMPLIANCE
Value: 4
Unit of Measure: M3/D
Control Point Name: PLANT - O.T.C.W.
Parameter Name: FLOW
Result Structure: MISA MONTHLY REPORTING
Param Reported As: NOT APPLICABLE
Frequency: MONTHLY
Sector: PETROLEUM REFINERIES
Component Type: NUM. IN AVERAGE

MISA Industrial Wastewater Discharge

Company Code: 0000130104
Control Point ID: 0800
Sample Date: 2017/09
Regulation: MISA COMPLIANCE
Value: 0.072413
Unit of Measure: KG/D
Control Point Name: PLANT - O.T.C.W.
Parameter Name: PHENOLICS, UNFILTERED REACTIVE
Result Structure: MISA MONTHLY REPORTING
Param Reported As: AS PHENOL
Frequency: MONTHLY
Sector: PETROLEUM REFINERIES
Component Type: AVERAGE

MISA Industrial Wastewater Discharge

Company Code: 0000130104
Control Point ID: 0800
Sample Date: 2017/09
Regulation: MISA COMPLIANCE
Value: 4
Unit of Measure: KG/D
Control Point Name: PLANT - O.T.C.W.
Parameter Name: PHENOLICS, UNFILTERED REACTIVE
Result Structure: MISA MONTHLY REPORTING
Param Reported As: AS PHENOL
Frequency: MONTHLY
Sector: PETROLEUM REFINERIES
Component Type: NUM. IN AVERAGE

MISA Industrial Wastewater Discharge

Company Code: 0000130104
Control Point ID: 0700
Sample Date: 2017/02
Regulation: MISA COMPLIANCE
Value: 3.6968
Unit of Measure: KG/D
Control Point Name: PLANT - PROCESS EFFLUENT
Parameter Name: SOLVENT EXTRACTABLES

Result Structure: MISA MONTHLY REPORTING
Param Reported As: NOT APPLICABLE
Frequency: MONTHLY
Sector: PETROLEUM REFINERIES
Component Type: MAXIMUM

MISA Industrial Wastewater Discharge

Company Code: 0000130104
Control Point ID: 0700
Sample Date: 2017/02
Regulation: MISA COMPLIANCE
Value: 4
Unit of Measure: KG/D
Control Point Name: PLANT - PROCESS EFFLUENT
Parameter Name: SOLVENT EXTRACTABLES

Result Structure: MISA MONTHLY REPORTING
Param Reported As: NOT APPLICABLE
Frequency: MONTHLY
Sector: PETROLEUM REFINERIES
Component Type: NUM. IN AVERAGE

MISA Industrial Wastewater Discharge

Company Code: 0000130104
Control Point ID: 0700
Sample Date: 2017/03
Regulation: MISA COMPLIANCE
Value: 5611.3
Unit of Measure: M3/D
Control Point Name: PLANT - PROCESS EFFLUENT
Parameter Name: FLOW

Result Structure: MISA MONTHLY REPORTING
Param Reported As: NOT APPLICABLE
Frequency: MONTHLY
Sector: PETROLEUM REFINERIES
Component Type: AVERAGE

MISA Industrial Wastewater Discharge

Company Code: 0000130104
Control Point ID: 0700
Sample Date: 2017/03
Regulation: MISA COMPLIANCE
Value: 10063
Unit of Measure: M3/D
Control Point Name: PLANT - PROCESS EFFLUENT
Parameter Name: FLOW

Result Structure: MISA MONTHLY REPORTING
Param Reported As: NOT APPLICABLE
Frequency: MONTHLY
Sector: PETROLEUM REFINERIES
Component Type: MAXIMUM

MISA Industrial Wastewater Discharge

Company Code: 0000130104
Control Point ID: 0800
Sample Date: 2017/10
Regulation: MISA COMPLIANCE
Value: 0.070954
Unit of Measure: KG/D
Control Point Name: PLANT - O.T.C.W.
Parameter Name: PHENOLICS, UNFILTERED REACTIVE

Result Structure: MISA MONTHLY REPORTING
Param Reported As: AS PHENOL
Frequency: MONTHLY
Sector: PETROLEUM REFINERIES
Component Type: MAXIMUM

MISA Industrial Wastewater Discharge

Company Code: 0000130104
Control Point ID: 0800
Sample Date: 2017/10
Regulation: MISA COMPLIANCE
Value: 0.012716

Result Structure: MISA MONTHLY REPORTING
Param Reported As: NOT APPLICABLE
Frequency: MONTHLY
Sector: PETROLEUM REFINERIES
Component Type: AVERAGE

Unit of Measure: KG/D
Control Point Name: PLANT - O.T.C.W.
Parameter Name: TOLUENE C7H8

MISA Industrial Wastewater Discharge

Company Code: 0000130104
Control Point ID: 0800
Sample Date: 2017/11
Regulation: MISA COMPLIANCE
Value: 5
Unit of Measure: KG/D
Control Point Name: PLANT - O.T.C.W.
Parameter Name: BENZENE C6H6
Result Structure: MISA MONTHLY REPORTING
Param Reported As: NOT APPLICABLE
Frequency: MONTHLY
Sector: PETROLEUM REFINERIES
Component Type: NUM. IN AVERAGE

MISA Industrial Wastewater Discharge

Company Code: 0000130104
Control Point ID: 0700
Sample Date: 2017/11
Regulation: MISA COMPLIANCE
Value: 0.032165
Unit of Measure: KG/D
Control Point Name: PLANT - PROCESS EFFLUENT
Parameter Name: SULPHIDE, UNFILTERED REACTIVE
Result Structure: MISA MONTHLY REPORTING
Param Reported As: AS SULPHIDE
Frequency: MONTHLY
Sector: PETROLEUM REFINERIES
Component Type: MINIMUM

MISA Industrial Wastewater Discharge

Company Code: 0000130104
Control Point ID: 0700
Sample Date: 2017/12
Regulation: MISA COMPLIANCE
Value: 0
Unit of Measure: KG/D
Control Point Name: PLANT - PROCESS EFFLUENT
Parameter Name: AMMONIUM+AMMONIA, TOTAL FILTER.REAC
Result Structure: MISA MONTHLY REPORTING
Param Reported As: AS NITROGEN
Frequency: MONTHLY
Sector: PETROLEUM REFINERIES
Component Type: MAXIMUM

MISA Industrial Wastewater Discharge

Company Code: 0000130104
Control Point ID: 0700
Sample Date: 2017/12
Regulation: MISA COMPLIANCE
Value: 15.407
Unit of Measure: KG/D
Control Point Name: PLANT - PROCESS EFFLUENT
Parameter Name: CARBON, DISSOLVED ORGANIC
Result Structure: MISA MONTHLY REPORTING
Param Reported As: AS CARBON
Frequency: MONTHLY
Sector: PETROLEUM REFINERIES
Component Type: MINIMUM

MISA Industrial Wastewater Discharge

Company Code: 0000130104
Control Point ID: 0700
Sample Date: 2017/12
Regulation: MISA COMPLIANCE
Value: 4
Unit of Measure: KG/D
Control Point Name: PLANT - PROCESS EFFLUENT
Parameter Name: CARBON, DISSOLVED ORGANIC
Result Structure: MISA MONTHLY REPORTING
Param Reported As: AS CARBON
Frequency: MONTHLY
Sector: PETROLEUM REFINERIES
Component Type: NUM. IN AVERAGE

MISA Industrial Wastewater Discharge

Company Code: 0000130104
Control Point ID: 0700
Sample Date: 2017/12
Regulation: MISA COMPLIANCE
Value: 0.0047879
Unit of Measure: KG/D
Control Point Name: PLANT - PROCESS EFFLUENT
Parameter Name: PHENOLICS, UNFILTERED REACTIVE
Result Structure: MISA MONTHLY REPORTING
Param Reported As: AS PHENOL
Frequency: MONTHLY
Sector: PETROLEUM REFINERIES
Component Type: AVERAGE

MISA Industrial Wastewater Discharge

Company Code: 0000130104
Control Point ID: 0700
Sample Date: 2017/12
Regulation: MISA COMPLIANCE
Value: 0.003691
Unit of Measure: KG/D
Control Point Name: PLANT - PROCESS EFFLUENT
Parameter Name: PHENOLICS, UNFILTERED REACTIVE
Result Structure: MISA MONTHLY REPORTING
Param Reported As: AS PHENOL
Frequency: MONTHLY
Sector: PETROLEUM REFINERIES
Component Type: MINIMUM

MISA Industrial Wastewater Discharge

Company Code: 0000130104
Control Point ID: 0700
Sample Date: 2017/12
Regulation: MISA COMPLIANCE
Value: 1.0938
Unit of Measure: KG/D
Control Point Name: PLANT - PROCESS EFFLUENT
Parameter Name: PHOSPHORUS,UNFILTERED TOTAL
Result Structure: MISA MONTHLY REPORTING
Param Reported As: AS PHOSPHORUS
Frequency: MONTHLY
Sector: PETROLEUM REFINERIES
Component Type: AVERAGE

MISA Industrial Wastewater Discharge

Company Code: 0000130104
Control Point ID: 0700
Sample Date: 2017/12
Regulation: MISA COMPLIANCE
Value: 1.2884
Unit of Measure: KG/D
Control Point Name: PLANT - PROCESS EFFLUENT
Parameter Name: PHOSPHORUS,UNFILTERED TOTAL
Result Structure: MISA MONTHLY REPORTING
Param Reported As: AS PHOSPHORUS
Frequency: MONTHLY
Sector: PETROLEUM REFINERIES
Component Type: MAXIMUM

MISA Industrial Wastewater Discharge

Company Code: 0000130104
Control Point ID: 0800
Sample Date: 2017/02
Regulation: MISA COMPLIANCE
Value: 0.52086
Unit of Measure: KG/D
Control Point Name: PLANT - O.T.C.W.
Parameter Name: SULPHIDE, UNFILTERED REACTIVE
Result Structure: MISA MONTHLY REPORTING
Param Reported As: AS SULPHIDE
Frequency: MONTHLY
Sector: PETROLEUM REFINERIES
Component Type: MAXIMUM

MISA Industrial Wastewater Discharge

Company Code: 0000130104
Control Point ID: 0800
Result Structure: MISA MONTHLY REPORTING
Param Reported As: NOT APPLICABLE

Sample Date: 2017/02
Regulation: MISA COMPLIANCE
Value: 0.014354
Unit of Measure: KG/D
Control Point Name: PLANT - O.T.C.W.
Parameter Name: TOLUENE C7H8
Frequency: MONTHLY
Sector: PETROLEUM REFINERIES
Component Type: AVERAGE

MISA Industrial Wastewater Discharge

Company Code: 0000130104
Control Point ID: 0800
Sample Date: 2017/03
Regulation: MISA COMPLIANCE
Value: 5
Unit of Measure: KG/D
Control Point Name: PLANT - O.T.C.W.
Parameter Name: PHENOLICS, UNFILTERED REACTIVE
Result Structure: MISA MONTHLY REPORTING
Param Reported As: AS PHENOL
Frequency: MONTHLY
Sector: PETROLEUM REFINERIES
Component Type: NUM. IN AVERAGE

MISA Industrial Wastewater Discharge

Company Code: 0000130104
Control Point ID: 0800
Sample Date: 2017/03
Regulation: MISA COMPLIANCE
Value: 0.013964
Unit of Measure: KG/D
Control Point Name: PLANT - O.T.C.W.
Parameter Name: TOLUENE C7H8
Result Structure: MISA MONTHLY REPORTING
Param Reported As: NOT APPLICABLE
Frequency: MONTHLY
Sector: PETROLEUM REFINERIES
Component Type: AVERAGE

MISA Industrial Wastewater Discharge

Company Code: 0000130104
Control Point ID: 0800
Sample Date: 2017/04
Regulation: MISA COMPLIANCE
Value: 0.01426
Unit of Measure: KG/D
Control Point Name: PLANT - O.T.C.W.
Parameter Name: BENZENE C6H6
Result Structure: MISA MONTHLY REPORTING
Param Reported As: NOT APPLICABLE
Frequency: MONTHLY
Sector: PETROLEUM REFINERIES
Component Type: AVERAGE

MISA Industrial Wastewater Discharge

Company Code: 0000130104
Control Point ID: 0800
Sample Date: 2017/04
Regulation: MISA COMPLIANCE
Value: 0.070475
Unit of Measure: KG/D
Control Point Name: PLANT - O.T.C.W.
Parameter Name: PHENOLICS, UNFILTERED REACTIVE
Result Structure: MISA MONTHLY REPORTING
Param Reported As: AS PHENOL
Frequency: MONTHLY
Sector: PETROLEUM REFINERIES
Component Type: MINIMUM

MISA Industrial Wastewater Discharge

Company Code: 0000130104
Control Point ID: 0800
Sample Date: 2017/04
Regulation: MISA COMPLIANCE
Value: 0.50524
Unit of Measure: KG/D
Control Point Name: PLANT - O.T.C.W.
Result Structure: MISA MONTHLY REPORTING
Param Reported As: AS SULPHIDE
Frequency: MONTHLY
Sector: PETROLEUM REFINERIES
Component Type: MAXIMUM

Parameter Name: SULPHIDE, UNFILTERED REACTIVE

MISA Industrial Wastewater Discharge

Company Code: 0000130104
Control Point ID: 0800
Sample Date: 2017/05
Regulation: MISA COMPLIANCE
Value: 0.014419
Unit of Measure: KG/D
Control Point Name: PLANT - O.T.C.W.
Parameter Name: BENZENE C6H6
Result Structure: MISA MONTHLY REPORTING
Param Reported As: NOT APPLICABLE
Frequency: MONTHLY
Sector: PETROLEUM REFINERIES
Component Type: AVERAGE

MISA Industrial Wastewater Discharge

Company Code: 0000130104
Control Point ID: 0800
Sample Date: 2017/05
Regulation: MISA COMPLIANCE
Value: 69455.3
Unit of Measure: M3/D
Control Point Name: PLANT - O.T.C.W.
Parameter Name: FLOW
Result Structure: MISA MONTHLY REPORTING
Param Reported As: NOT APPLICABLE
Frequency: MONTHLY
Sector: PETROLEUM REFINERIES
Component Type: MINIMUM

MISA Industrial Wastewater Discharge

Company Code: 0000130104
Control Point ID: 0800
Sample Date: 2017/05
Regulation: MISA COMPLIANCE
Value: 0.069455
Unit of Measure: KG/D
Control Point Name: PLANT - O.T.C.W.
Parameter Name: PHENOLICS, UNFILTERED REACTIVE
Result Structure: MISA MONTHLY REPORTING
Param Reported As: AS PHENOL
Frequency: MONTHLY
Sector: PETROLEUM REFINERIES
Component Type: MINIMUM

MISA Industrial Wastewater Discharge

Company Code: 0000130104
Control Point ID: 0800
Sample Date: 2017/06
Regulation: MISA COMPLIANCE
Value: 0.014046
Unit of Measure: KG/D
Control Point Name: PLANT - O.T.C.W.
Parameter Name: BENZENE C6H6
Result Structure: MISA MONTHLY REPORTING
Param Reported As: NOT APPLICABLE
Frequency: MONTHLY
Sector: PETROLEUM REFINERIES
Component Type: AVERAGE

MISA Industrial Wastewater Discharge

Company Code: 0000130104
Control Point ID: 0700
Sample Date: 2017/01
Regulation: MISA COMPLIANCE
Value: 9499
Unit of Measure: M3/D
Control Point Name: PLANT - PROCESS EFFLUENT
Parameter Name: FLOW
Result Structure: MISA MONTHLY REPORTING
Param Reported As: NOT APPLICABLE
Frequency: MONTHLY
Sector: PETROLEUM REFINERIES
Component Type: MAXIMUM

MISA Industrial Wastewater Discharge

Company Code: 0000130104
Control Point ID: 0700
Sample Date: 2017/01
Regulation: MISA COMPLIANCE
Value: 4
Unit of Measure: KG/D
Control Point Name: PLANT - PROCESS EFFLUENT
Parameter Name: RESIDUE, PARTICULATE

Result Structure: MISA MONTHLY REPORTING
Param Reported As: NOT APPLICABLE
Frequency: MONTHLY
Sector: PETROLEUM REFINERIES
Component Type: NUM. IN AVERAGE

MISA Industrial Wastewater Discharge

Company Code: 0000130104
Control Point ID: 0700
Sample Date: 2017/01
Regulation: MISA COMPLIANCE
Value: 4.002
Unit of Measure: KG/D
Control Point Name: PLANT - PROCESS EFFLUENT
Parameter Name: SOLVENT EXTRACTABLES

Result Structure: MISA MONTHLY REPORTING
Param Reported As: NOT APPLICABLE
Frequency: MONTHLY
Sector: PETROLEUM REFINERIES
Component Type: AVERAGE

MISA Industrial Wastewater Discharge

Company Code: 0000130104
Control Point ID: 0700
Sample Date: 2017/01
Regulation: MISA COMPLIANCE
Value: 4.4828
Unit of Measure: KG/D
Control Point Name: PLANT - PROCESS EFFLUENT
Parameter Name: SOLVENT EXTRACTABLES

Result Structure: MISA MONTHLY REPORTING
Param Reported As: NOT APPLICABLE
Frequency: MONTHLY
Sector: PETROLEUM REFINERIES
Component Type: MAXIMUM

MISA Industrial Wastewater Discharge

Company Code: 0000130104
Control Point ID: 0800
Sample Date: 2017/07
Regulation: MISA COMPLIANCE
Value: 70505.3
Unit of Measure: M3/D
Control Point Name: PLANT - O.T.C.W.
Parameter Name: FLOW

Result Structure: MISA MONTHLY REPORTING
Param Reported As: NOT APPLICABLE
Frequency: MONTHLY
Sector: PETROLEUM REFINERIES
Component Type: MINIMUM

MISA Industrial Wastewater Discharge

Company Code: 0000130104
Control Point ID: 0800
Sample Date: 2017/07
Regulation: MISA COMPLIANCE
Value: 4
Unit of Measure: KG/D
Control Point Name: PLANT - O.T.C.W.
Parameter Name: TOLUENE C7H8

Result Structure: MISA MONTHLY REPORTING
Param Reported As: NOT APPLICABLE
Frequency: MONTHLY
Sector: PETROLEUM REFINERIES
Component Type: NUM. IN AVERAGE

MISA Industrial Wastewater Discharge

Company Code: 0000130104
Control Point ID: 0800
Sample Date: 2017/08
Regulation: MISA COMPLIANCE

Result Structure: MISA MONTHLY REPORTING
Param Reported As: AS SULPHIDE
Frequency: MONTHLY
Sector: PETROLEUM REFINERIES

Value: 0.50517
Unit of Measure: KG/D
Control Point Name: PLANT - O.T.C.W.
Parameter Name: SULPHIDE, UNFILTERED REACTIVE
Component Type: MINIMUM

MISA Industrial Wastewater Discharge

Company Code: 0000130104
Control Point ID: 0800
Sample Date: 2017/09
Regulation: MISA COMPLIANCE
Value: 73952.6
Unit of Measure: M3/D
Control Point Name: PLANT - O.T.C.W.
Parameter Name: FLOW
Result Structure: MISA MONTHLY REPORTING
Param Reported As: NOT APPLICABLE
Frequency: MONTHLY
Sector: PETROLEUM REFINERIES
Component Type: MAXIMUM

MISA Industrial Wastewater Discharge

Company Code: 0000130104
Control Point ID: 0800
Sample Date: 2017/09
Regulation: MISA COMPLIANCE
Value: 4
Unit of Measure: KG/D
Control Point Name: PLANT - O.T.C.W.
Parameter Name: SULPHIDE, UNFILTERED REACTIVE
Result Structure: MISA MONTHLY REPORTING
Param Reported As: AS SULPHIDE
Frequency: MONTHLY
Sector: PETROLEUM REFINERIES
Component Type: NUM. IN AVERAGE

MISA Industrial Wastewater Discharge

Company Code: 0000130104
Control Point ID: 0800
Sample Date: 2017/09
Regulation: MISA COMPLIANCE
Value: 0.014482
Unit of Measure: KG/D
Control Point Name: PLANT - O.T.C.W.
Parameter Name: TOLUENE C7H8
Result Structure: MISA MONTHLY REPORTING
Param Reported As: NOT APPLICABLE
Frequency: MONTHLY
Sector: PETROLEUM REFINERIES
Component Type: AVERAGE

MISA Industrial Wastewater Discharge

Company Code: 0000130104
Control Point ID: 0700
Sample Date: 2017/03
Regulation: MISA COMPLIANCE
Value: 7.397
Unit of Measure: KG/D
Control Point Name: PLANT - PROCESS EFFLUENT
Parameter Name: RESIDUE, PARTICULATE
Result Structure: MISA MONTHLY REPORTING
Param Reported As: NOT APPLICABLE
Frequency: MONTHLY
Sector: PETROLEUM REFINERIES
Component Type: MAXIMUM

MISA Industrial Wastewater Discharge

Company Code: 0000130104
Control Point ID: 0800
Sample Date: 2017/10
Regulation: MISA COMPLIANCE
Value: 0.063579
Unit of Measure: KG/D
Control Point Name: PLANT - O.T.C.W.
Parameter Name: PHENOLICS, UNFILTERED REACTIVE
Result Structure: MISA MONTHLY REPORTING
Param Reported As: AS PHENOL
Frequency: MONTHLY
Sector: PETROLEUM REFINERIES
Component Type: AVERAGE

MISA Industrial Wastewater Discharge

Company Code: 0000130104
Control Point ID: 0800
Sample Date: 2017/10
Regulation: MISA COMPLIANCE
Value: 0.44505
Unit of Measure: KG/D
Control Point Name: PLANT - O.T.C.W.
Parameter Name: SULPHIDE, UNFILTERED REACTIVE

Result Structure: MISA MONTHLY REPORTING
Param Reported As: AS SULPHIDE
Frequency: MONTHLY
Sector: PETROLEUM REFINERIES
Component Type: AVERAGE

MISA Industrial Wastewater Discharge

Company Code: 0000130104
Control Point ID: 0800
Sample Date: 2017/11
Regulation: MISA COMPLIANCE
Value: 0.014206
Unit of Measure: KG/D
Control Point Name: PLANT - O.T.C.W.
Parameter Name: TOLUENE C7H8

Result Structure: MISA MONTHLY REPORTING
Param Reported As: NOT APPLICABLE
Frequency: MONTHLY
Sector: PETROLEUM REFINERIES
Component Type: MINIMUM

MISA Industrial Wastewater Discharge

Company Code: 0000130104
Control Point ID: 0700
Sample Date: 2017/03
Regulation: MISA COMPLIANCE
Value: 6.7514
Unit of Measure: KG/D
Control Point Name: PLANT - PROCESS EFFLUENT
Parameter Name: RESIDUE,PART LOSS ON IGNIT.

Result Structure: MISA MONTHLY REPORTING
Param Reported As: NOT APPLICABLE
Frequency: MONTHLY
Sector: PETROLEUM REFINERIES
Component Type: AVERAGE

MISA Industrial Wastewater Discharge

Company Code: 0000130104
Control Point ID: 0700
Sample Date: 2017/03
Regulation: MISA COMPLIANCE
Value: 3.0365
Unit of Measure: KG/D
Control Point Name: PLANT - PROCESS EFFLUENT
Parameter Name: SOLVENT EXTRACTABLES

Result Structure: MISA MONTHLY REPORTING
Param Reported As: NOT APPLICABLE
Frequency: MONTHLY
Sector: PETROLEUM REFINERIES
Component Type: MAXIMUM

MISA Industrial Wastewater Discharge

Company Code: 0000130104
Control Point ID: 0700
Sample Date: 2017/04
Regulation: MISA COMPLIANCE
Value: 0.0781
Unit of Measure: KG/D
Control Point Name: PLANT - PROCESS EFFLUENT
Parameter Name: AMMONIUM+AMMONIA, TOTAL FILTER.REAC

Result Structure: MISA MONTHLY REPORTING
Param Reported As: AS NITROGEN
Frequency: MONTHLY
Sector: PETROLEUM REFINERIES
Component Type: AVERAGE

MISA Industrial Wastewater Discharge

Company Code: 0000130104

Result Structure: MISA MONTHLY REPORTING

Control Point ID: 0700
Sample Date: 2017/04
Regulation: MISA COMPLIANCE
Value: 0
Unit of Measure: KG/D
Control Point Name: PLANT - PROCESS EFFLUENT
Parameter Name: AMMONIUM+AMMONIA, TOTAL FILTER.REAC
Param Reported As: AS NITROGEN
Frequency: MONTHLY
Sector: PETROLEUM REFINERIES
Component Type: MINIMUM

MISA Industrial Wastewater Discharge

Company Code: 0000130104
Control Point ID: 0700
Sample Date: 2017/04
Regulation: MISA COMPLIANCE
Value: 4
Unit of Measure: KG/D
Control Point Name: PLANT - PROCESS EFFLUENT
Parameter Name: CARBON, DISSOLVED ORGANIC
Result Structure: MISA MONTHLY REPORTING
Param Reported As: AS CARBON
Frequency: MONTHLY
Sector: PETROLEUM REFINERIES
Component Type: NUM. IN AVERAGE

MISA Industrial Wastewater Discharge

Company Code: 0000130104
Control Point ID: 0700
Sample Date: 2017/04
Regulation: MISA COMPLIANCE
Value: 2127
Unit of Measure: M3/D
Control Point Name: PLANT - PROCESS EFFLUENT
Parameter Name: FLOW
Result Structure: MISA MONTHLY REPORTING
Param Reported As: NOT APPLICABLE
Frequency: MONTHLY
Sector: PETROLEUM REFINERIES
Component Type: MINIMUM

MISA Industrial Wastewater Discharge

Company Code: 0000130104
Control Point ID: 0800
Sample Date: 2017/12
Regulation: MISA COMPLIANCE
Value: 4
Unit of Measure: M3/D
Control Point Name: PLANT - O.T.C.W.
Parameter Name: FLOW
Result Structure: MISA MONTHLY REPORTING
Param Reported As: NOT APPLICABLE
Frequency: MONTHLY
Sector: PETROLEUM REFINERIES
Component Type: NUM. IN AVERAGE

MISA Industrial Wastewater Discharge

Company Code: 0000130104
Control Point ID: 0800
Sample Date: 2017/12
Regulation: MISA COMPLIANCE
Value: 0.53748
Unit of Measure: KG/D
Control Point Name: PLANT - O.T.C.W.
Parameter Name: SULPHIDE, UNFILTERED REACTIVE
Result Structure: MISA MONTHLY REPORTING
Param Reported As: AS SULPHIDE
Frequency: MONTHLY
Sector: PETROLEUM REFINERIES
Component Type: MINIMUM

MISA Industrial Wastewater Discharge

Company Code: 0000130104
Control Point ID: 0800
Sample Date: 2017/12
Regulation: MISA COMPLIANCE
Value: 4
Unit of Measure: KG/D
Result Structure: MISA MONTHLY REPORTING
Param Reported As: NOT APPLICABLE
Frequency: MONTHLY
Sector: PETROLEUM REFINERIES
Component Type: NUM. IN AVERAGE

Control Point Name: PLANT - O.T.C.W.
Parameter Name: TOLUENE C7H8

MISA Industrial Wastewater Discharge

Company Code: 0000130104
Control Point ID: 0700
Sample Date: 2017/04
Regulation: MISA COMPLIANCE
Value: 0.078099
Unit of Measure: KG/D
Control Point Name: PLANT - PROCESS EFFLUENT
Parameter Name: SULPHIDE, UNFILTERED REACTIVE
Result Structure: MISA MONTHLY REPORTING
Param Reported As: AS SULPHIDE
Frequency: MONTHLY
Sector: PETROLEUM REFINERIES
Component Type: MAXIMUM

MISA Industrial Wastewater Discharge

Company Code: 0000130104
Control Point ID: 0700
Sample Date: 2017/12
Regulation: MISA COMPLIANCE
Value: 0.033887
Unit of Measure: KG/D
Control Point Name: PLANT - PROCESS EFFLUENT
Parameter Name: SULPHIDE, UNFILTERED REACTIVE
Result Structure: MISA MONTHLY REPORTING
Param Reported As: AS SULPHIDE
Frequency: MONTHLY
Sector: PETROLEUM REFINERIES
Component Type: AVERAGE

MISA Industrial Wastewater Discharge

Company Code: 0000130104
Control Point ID: 0700
Sample Date: 2017/12
Regulation: MISA COMPLIANCE
Value: 0.032543
Unit of Measure: KG/D
Control Point Name: PLANT - PROCESS EFFLUENT
Parameter Name: SULPHIDE, UNFILTERED REACTIVE
Result Structure: MISA MONTHLY REPORTING
Param Reported As: AS SULPHIDE
Frequency: MONTHLY
Sector: PETROLEUM REFINERIES
Component Type: MINIMUM

MISA Industrial Wastewater Discharge

Company Code: 0000130104
Control Point ID: 0800
Sample Date: 2017/01
Regulation: MISA COMPLIANCE
Value: 0.014575
Unit of Measure: KG/D
Control Point Name: PLANT - O.T.C.W.
Parameter Name: BENZENE C6H6
Result Structure: MISA MONTHLY REPORTING
Param Reported As: NOT APPLICABLE
Frequency: MONTHLY
Sector: PETROLEUM REFINERIES
Component Type: MAXIMUM

MISA Industrial Wastewater Discharge

Company Code: 0000130104
Control Point ID: 0800
Sample Date: 2017/01
Regulation: MISA COMPLIANCE
Value: 71930.3
Unit of Measure: M3/D
Control Point Name: PLANT - O.T.C.W.
Parameter Name: FLOW
Result Structure: MISA MONTHLY REPORTING
Param Reported As: NOT APPLICABLE
Frequency: MONTHLY
Sector: PETROLEUM REFINERIES
Component Type: AVERAGE

MISA Industrial Wastewater

Discharge

Company Code: 0000130104
Control Point ID: 0800
Sample Date: 2017/01
Regulation: MISA COMPLIANCE
Value: 72876.6
Unit of Measure: M3/D
Control Point Name: PLANT - O.T.C.W.
Parameter Name: FLOW
Result Structure: MISA MONTHLY REPORTING
Param Reported As: NOT APPLICABLE
Frequency: MONTHLY
Sector: PETROLEUM REFINERIES
Component Type: MAXIMUM

MISA Industrial Wastewater Discharge

Company Code: 0000130104
Control Point ID: 0800
Sample Date: 2017/01
Regulation: MISA COMPLIANCE
Value: 0.50351
Unit of Measure: KG/D
Control Point Name: PLANT - O.T.C.W.
Parameter Name: SULPHIDE, UNFILTERED REACTIVE
Result Structure: MISA MONTHLY REPORTING
Param Reported As: AS SULPHIDE
Frequency: MONTHLY
Sector: PETROLEUM REFINERIES
Component Type: AVERAGE

MISA Industrial Wastewater Discharge

Company Code: 0000130104
Control Point ID: 0800
Sample Date: 2017/01
Regulation: MISA COMPLIANCE
Value: 4
Unit of Measure: KG/D
Control Point Name: PLANT - O.T.C.W.
Parameter Name: SULPHIDE, UNFILTERED REACTIVE
Result Structure: MISA MONTHLY REPORTING
Param Reported As: AS SULPHIDE
Frequency: MONTHLY
Sector: PETROLEUM REFINERIES
Component Type: NUM. IN AVERAGE

MISA Industrial Wastewater Discharge

Company Code: 0000130104
Control Point ID: 0800
Sample Date: 2017/01
Regulation: MISA COMPLIANCE
Value: 0.014225
Unit of Measure: KG/D
Control Point Name: PLANT - O.T.C.W.
Parameter Name: TOLUENE C7H8
Result Structure: MISA MONTHLY REPORTING
Param Reported As: NOT APPLICABLE
Frequency: MONTHLY
Sector: PETROLEUM REFINERIES
Component Type: MINIMUM

MISA Industrial Wastewater Discharge

Company Code: 0000130104
Control Point ID: 0800
Sample Date: 2017/02
Regulation: MISA COMPLIANCE
Value: 4
Unit of Measure: KG/D
Control Point Name: PLANT - O.T.C.W.
Parameter Name: BENZENE C6H6
Result Structure: MISA MONTHLY REPORTING
Param Reported As: NOT APPLICABLE
Frequency: MONTHLY
Sector: PETROLEUM REFINERIES
Component Type: NUM. IN AVERAGE

MISA Industrial Wastewater Discharge

Company Code: 0000130104
Control Point ID: 0800
Sample Date: 2017/02
Result Structure: MISA MONTHLY REPORTING
Param Reported As: NOT APPLICABLE
Frequency: MONTHLY

Regulation: MISA COMPLIANCE
Value: 4
Unit of Measure: M3/D
Control Point Name: PLANT - O.T.C.W.
Parameter Name: FLOW
Sector: PETROLEUM REFINERIES
Component Type: NUM. IN AVERAGE

MISA Industrial Wastewater Discharge

Company Code: 0000130104
Control Point ID: 0800
Sample Date: 2017/02
Regulation: MISA COMPLIANCE
Value: 0.071769
Unit of Measure: KG/D
Control Point Name: PLANT - O.T.C.W.
Parameter Name: PHENOLICS, UNFILTERED REACTIVE
Result Structure: MISA MONTHLY REPORTING
Param Reported As: AS PHENOL
Frequency: MONTHLY
Sector: PETROLEUM REFINERIES
Component Type: AVERAGE

MISA Industrial Wastewater Discharge

Company Code: 0000130104
Control Point ID: 0800
Sample Date: 2017/03
Regulation: MISA COMPLIANCE
Value: 0.013964
Unit of Measure: KG/D
Control Point Name: PLANT - O.T.C.W.
Parameter Name: BENZENE C6H6
Result Structure: MISA MONTHLY REPORTING
Param Reported As: NOT APPLICABLE
Frequency: MONTHLY
Sector: PETROLEUM REFINERIES
Component Type: AVERAGE

MISA Industrial Wastewater Discharge

Company Code: 0000130104
Control Point ID: 0800
Sample Date: 2017/03
Regulation: MISA COMPLIANCE
Value: 0.012562
Unit of Measure: KG/D
Control Point Name: PLANT - O.T.C.W.
Parameter Name: BENZENE C6H6
Result Structure: MISA MONTHLY REPORTING
Param Reported As: NOT APPLICABLE
Frequency: MONTHLY
Sector: PETROLEUM REFINERIES
Component Type: MINIMUM

MISA Industrial Wastewater Discharge

Company Code: 0000130104
Control Point ID: 0800
Sample Date: 2017/03
Regulation: MISA COMPLIANCE
Value: 62808
Unit of Measure: M3/D
Control Point Name: PLANT - O.T.C.W.
Parameter Name: FLOW
Result Structure: MISA MONTHLY REPORTING
Param Reported As: NOT APPLICABLE
Frequency: MONTHLY
Sector: PETROLEUM REFINERIES
Component Type: MINIMUM

MISA Industrial Wastewater Discharge

Company Code: 0000130104
Control Point ID: 0800
Sample Date: 2017/03
Regulation: MISA COMPLIANCE
Value: 0.069821
Unit of Measure: KG/D
Control Point Name: PLANT - O.T.C.W.
Parameter Name: PHENOLICS, UNFILTERED REACTIVE
Result Structure: MISA MONTHLY REPORTING
Param Reported As: AS PHENOL
Frequency: MONTHLY
Sector: PETROLEUM REFINERIES
Component Type: AVERAGE

MISA Industrial Wastewater Discharge

Company Code: 0000130104
Control Point ID: 0800
Sample Date: 2017/03
Regulation: MISA COMPLIANCE
Value: 0.073235
Unit of Measure: KG/D
Control Point Name: PLANT - O.T.C.W.
Parameter Name: PHENOLICS, UNFILTERED REACTIVE
Result Structure: MISA MONTHLY REPORTING
Param Reported As: AS PHENOL
Frequency: MONTHLY
Sector: PETROLEUM REFINERIES
Component Type: MAXIMUM

MISA Industrial Wastewater Discharge

Company Code: 0000130104
Control Point ID: 0700
Sample Date: 2017/01
Regulation: MISA COMPLIANCE
Value: 31
Unit of Measure: KG/D
Control Point Name: PLANT - PROCESS EFFLUENT
Parameter Name: PHENOLICS, UNFILTERED REACTIVE
Result Structure: MISA MONTHLY REPORTING
Param Reported As: AS PHENOL
Frequency: MONTHLY
Sector: PETROLEUM REFINERIES
Component Type: NUM. IN AVERAGE

MISA Industrial Wastewater Discharge

Company Code: 0000130104
Control Point ID: 0700
Sample Date: 2017/01
Regulation: MISA COMPLIANCE
Value: 0.70887
Unit of Measure: KG/D
Control Point Name: PLANT - PROCESS EFFLUENT
Parameter Name: PHOSPHORUS,UNFILTERED TOTAL
Result Structure: MISA MONTHLY REPORTING
Param Reported As: AS PHOSPHORUS
Frequency: MONTHLY
Sector: PETROLEUM REFINERIES
Component Type: AVERAGE

MISA Industrial Wastewater Discharge

Company Code: 0000130104
Control Point ID: 0700
Sample Date: 2017/01
Regulation: MISA COMPLIANCE
Value: 3.4082
Unit of Measure: KG/D
Control Point Name: PLANT - PROCESS EFFLUENT
Parameter Name: SOLVENT EXTRACTABLES
Result Structure: MISA MONTHLY REPORTING
Param Reported As: NOT APPLICABLE
Frequency: MONTHLY
Sector: PETROLEUM REFINERIES
Component Type: MINIMUM

MISA Industrial Wastewater Discharge

Company Code: 0000130104
Control Point ID: 0800
Sample Date: 2017/08
Regulation: MISA COMPLIANCE
Value: 0.076281
Unit of Measure: KG/D
Control Point Name: PLANT - O.T.C.W.
Parameter Name: PHENOLICS, UNFILTERED REACTIVE
Result Structure: MISA MONTHLY REPORTING
Param Reported As: AS PHENOL
Frequency: MONTHLY
Sector: PETROLEUM REFINERIES
Component Type: MAXIMUM

MISA Industrial Wastewater Discharge

Company Code: 0000130104
Control Point ID: 0700
Sample Date: 2017/02
Regulation: MISA COMPLIANCE
Value: 0
Unit of Measure: KG/D
Control Point Name: PLANT - PROCESS EFFLUENT
Parameter Name: AMMONIUM+AMMONIA, TOTAL FILTER.REAC
Result Structure: MISA MONTHLY REPORTING
Param Reported As: AS NITROGEN
Frequency: MONTHLY
Sector: PETROLEUM REFINERIES
Component Type: AVERAGE

MISA Industrial Wastewater Discharge

Company Code: 0000130104
Control Point ID: 0700
Sample Date: 2017/02
Regulation: MISA COMPLIANCE
Value: 0
Unit of Measure: KG/D
Control Point Name: PLANT - PROCESS EFFLUENT
Parameter Name: AMMONIUM+AMMONIA, TOTAL FILTER.REAC
Result Structure: MISA MONTHLY REPORTING
Param Reported As: AS NITROGEN
Frequency: MONTHLY
Sector: PETROLEUM REFINERIES
Component Type: MAXIMUM

MISA Industrial Wastewater Discharge

Company Code: 0000130104
Control Point ID: 0700
Sample Date: 2017/02
Regulation: MISA COMPLIANCE
Value: 7311.8
Unit of Measure: M3/D
Control Point Name: PLANT - PROCESS EFFLUENT
Parameter Name: FLOW
Result Structure: MISA MONTHLY REPORTING
Param Reported As: NOT APPLICABLE
Frequency: MONTHLY
Sector: PETROLEUM REFINERIES
Component Type: AVERAGE

MISA Industrial Wastewater Discharge

Company Code: 0000130104
Control Point ID: 0700
Sample Date: 2017/02
Regulation: MISA COMPLIANCE
Value: 28
Unit of Measure: M3/D
Control Point Name: PLANT - PROCESS EFFLUENT
Parameter Name: FLOW
Result Structure: MISA MONTHLY REPORTING
Param Reported As: NOT APPLICABLE
Frequency: MONTHLY
Sector: PETROLEUM REFINERIES
Component Type: NUM. IN AVERAGE

MISA Industrial Wastewater Discharge

Company Code: 0000130104
Control Point ID: 0700
Sample Date: 2017/02
Regulation: MISA COMPLIANCE
Value: 0.009866
Unit of Measure: KG/D
Control Point Name: PLANT - PROCESS EFFLUENT
Parameter Name: PHENOLICS, UNFILTERED REACTIVE
Result Structure: MISA MONTHLY REPORTING
Param Reported As: AS PHENOL
Frequency: MONTHLY
Sector: PETROLEUM REFINERIES
Component Type: MAXIMUM

MISA Industrial Wastewater Discharge

Company Code: 0000130104
Control Point ID: 0700
Sample Date: 2017/02
Regulation: MISA COMPLIANCE
Value: 0.67677
Result Structure: MISA MONTHLY REPORTING
Param Reported As: AS PHOSPHORUS
Frequency: MONTHLY
Sector: PETROLEUM REFINERIES
Component Type: MINIMUM

Unit of Measure: KG/D
Control Point Name: PLANT - PROCESS EFFLUENT
Parameter Name: PHOSPHORUS,UNFILTERED TOTAL

MISA Industrial Wastewater Discharge

Company Code: 0000130104
Control Point ID: 0700
Sample Date: 2017/02
Regulation: MISA COMPLIANCE
Value: 4
Unit of Measure: KG/D
Control Point Name: PLANT - PROCESS EFFLUENT
Parameter Name: PHOSPHORUS,UNFILTERED TOTAL
Result Structure: MISA MONTHLY REPORTING
Param Reported As: AS PHOSPHORUS
Frequency: MONTHLY
Sector: PETROLEUM REFINERIES
Component Type: NUM. IN AVERAGE

MISA Industrial Wastewater Discharge

Company Code: 0000130104
Control Point ID: 0700
Sample Date: 2017/02
Regulation: MISA COMPLIANCE
Value: 11.683
Unit of Measure: KG/D
Control Point Name: PLANT - PROCESS EFFLUENT
Parameter Name: RESIDUE, PARTICULATE
Result Structure: MISA MONTHLY REPORTING
Param Reported As: NOT APPLICABLE
Frequency: MONTHLY
Sector: PETROLEUM REFINERIES
Component Type: AVERAGE

MISA Industrial Wastewater Discharge

Company Code: 0000130104
Control Point ID: 0700
Sample Date: 2017/02
Regulation: MISA COMPLIANCE
Value: 24.438
Unit of Measure: KG/D
Control Point Name: PLANT - PROCESS EFFLUENT
Parameter Name: RESIDUE, PARTICULATE
Result Structure: MISA MONTHLY REPORTING
Param Reported As: NOT APPLICABLE
Frequency: MONTHLY
Sector: PETROLEUM REFINERIES
Component Type: MAXIMUM

MISA Industrial Wastewater Discharge

Company Code: 0000130104
Control Point ID: 0700
Sample Date: 2017/02
Regulation: MISA COMPLIANCE
Value: 92.358
Unit of Measure: KG/D
Control Point Name: PLANT - PROCESS EFFLUENT
Parameter Name: RESIDUE,PART LOSS ON IGNIT.
Result Structure: MISA MONTHLY REPORTING
Param Reported As: NOT APPLICABLE
Frequency: MONTHLY
Sector: PETROLEUM REFINERIES
Component Type: MAXIMUM

MISA Industrial Wastewater Discharge

Company Code: 0000130104
Control Point ID: 0700
Sample Date: 2017/02
Regulation: MISA COMPLIANCE
Value: 28
Unit of Measure: KG/D
Control Point Name: PLANT - PROCESS EFFLUENT
Parameter Name: RESIDUE,PART LOSS ON IGNIT.
Result Structure: MISA MONTHLY REPORTING
Param Reported As: NOT APPLICABLE
Frequency: MONTHLY
Sector: PETROLEUM REFINERIES
Component Type: NUM. IN AVERAGE

MISA Industrial Wastewater Discharge

Company Code: 0000130104
Control Point ID: 0800
Sample Date: 2017/08
Regulation: MISA COMPLIANCE
Value: 0.015256
Unit of Measure: KG/D
Control Point Name: PLANT - O.T.C.W.
Parameter Name: TOLUENE C7H8
Result Structure: MISA MONTHLY REPORTING
Param Reported As: NOT APPLICABLE
Frequency: MONTHLY
Sector: PETROLEUM REFINERIES
Component Type: MAXIMUM

MISA Industrial Wastewater Discharge

Company Code: 0000130104
Control Point ID: 0800
Sample Date: 2017/09
Regulation: MISA COMPLIANCE
Value: 0.01479
Unit of Measure: KG/D
Control Point Name: PLANT - O.T.C.W.
Parameter Name: TOLUENE C7H8
Result Structure: MISA MONTHLY REPORTING
Param Reported As: NOT APPLICABLE
Frequency: MONTHLY
Sector: PETROLEUM REFINERIES
Component Type: MAXIMUM

MISA Industrial Wastewater Discharge

Company Code: 0000130104
Control Point ID: 0800
Sample Date: 2017/09
Regulation: MISA COMPLIANCE
Value: 0.014226
Unit of Measure: KG/D
Control Point Name: PLANT - O.T.C.W.
Parameter Name: TOLUENE C7H8
Result Structure: MISA MONTHLY REPORTING
Param Reported As: NOT APPLICABLE
Frequency: MONTHLY
Sector: PETROLEUM REFINERIES
Component Type: MINIMUM

MISA Industrial Wastewater Discharge

Company Code: 0000130104
Control Point ID: 0800
Sample Date: 2017/11
Regulation: MISA COMPLIANCE
Value: 5
Unit of Measure: M3/D
Control Point Name: PLANT - O.T.C.W.
Parameter Name: FLOW
Result Structure: MISA MONTHLY REPORTING
Param Reported As: NOT APPLICABLE
Frequency: MONTHLY
Sector: PETROLEUM REFINERIES
Component Type: NUM. IN AVERAGE

MISA Industrial Wastewater Discharge

Company Code: 0000130104
Control Point ID: 0800
Sample Date: 2017/11
Regulation: MISA COMPLIANCE
Value: 0.071032
Unit of Measure: KG/D
Control Point Name: PLANT - O.T.C.W.
Parameter Name: PHENOLICS, UNFILTERED REACTIVE
Result Structure: MISA MONTHLY REPORTING
Param Reported As: AS PHENOL
Frequency: MONTHLY
Sector: PETROLEUM REFINERIES
Component Type: MINIMUM

MISA Industrial Wastewater Discharge

Company Code: 0000130104
Control Point ID: 0800
Result Structure: MISA MONTHLY REPORTING
Param Reported As: AS SULPHIDE

Sample Date: 2017/11
Regulation: MISA COMPLIANCE
Value: 0.53941
Unit of Measure: KG/D
Control Point Name: PLANT - O.T.C.W.
Parameter Name: SULPHIDE, UNFILTERED REACTIVE
Frequency: MONTHLY
Sector: PETROLEUM REFINERIES
Component Type: MAXIMUM

MISA Industrial Wastewater Discharge

Company Code: 0000130104
Control Point ID: 0800
Sample Date: 2017/11
Regulation: MISA COMPLIANCE
Value: 0.49722
Unit of Measure: KG/D
Control Point Name: PLANT - O.T.C.W.
Parameter Name: SULPHIDE, UNFILTERED REACTIVE
Result Structure: MISA MONTHLY REPORTING
Param Reported As: AS SULPHIDE
Frequency: MONTHLY
Sector: PETROLEUM REFINERIES
Component Type: MINIMUM

MISA Industrial Wastewater Discharge

Company Code: 0000130104
Control Point ID: 0800
Sample Date: 2017/11
Regulation: MISA COMPLIANCE
Value: 5
Unit of Measure: KG/D
Control Point Name: PLANT - O.T.C.W.
Parameter Name: TOLUENE C7H8
Result Structure: MISA MONTHLY REPORTING
Param Reported As: NOT APPLICABLE
Frequency: MONTHLY
Sector: PETROLEUM REFINERIES
Component Type: NUM. IN AVERAGE

MISA Industrial Wastewater Discharge

Company Code: 0000130104
Control Point ID: 0700
Sample Date: 2017/03
Regulation: MISA COMPLIANCE
Value: 2.4623
Unit of Measure: KG/D
Control Point Name: PLANT - PROCESS EFFLUENT
Parameter Name: SOLVENT EXTRACTABLES
Result Structure: MISA MONTHLY REPORTING
Param Reported As: NOT APPLICABLE
Frequency: MONTHLY
Sector: PETROLEUM REFINERIES
Component Type: MINIMUM

MISA Industrial Wastewater Discharge

Company Code: 0000130104
Control Point ID: 0700
Sample Date: 2017/04
Regulation: MISA COMPLIANCE
Value: 31.928
Unit of Measure: KG/D
Control Point Name: PLANT - PROCESS EFFLUENT
Parameter Name: CARBON, DISSOLVED ORGANIC
Result Structure: MISA MONTHLY REPORTING
Param Reported As: AS CARBON
Frequency: MONTHLY
Sector: PETROLEUM REFINERIES
Component Type: MINIMUM

MISA Industrial Wastewater Discharge

Company Code: 0000130104
Control Point ID: 0700
Sample Date: 2017/04
Regulation: MISA COMPLIANCE
Value: 30
Unit of Measure: M3/D
Control Point Name: PLANT - PROCESS EFFLUENT
Result Structure: MISA MONTHLY REPORTING
Param Reported As: NOT APPLICABLE
Frequency: MONTHLY
Sector: PETROLEUM REFINERIES
Component Type: NUM. IN AVERAGE

Parameter Name: FLOW

MISA Industrial Wastewater Discharge

Company Code: 0000130104
Control Point ID: 0800
Sample Date: 2017/12
Regulation: MISA COMPLIANCE
Value: 0.07738
Unit of Measure: KG/D
Control Point Name: PLANT - O.T.C.W.
Parameter Name: PHENOLICS, UNFILTERED REACTIVE
Result Structure: MISA MONTHLY REPORTING
Param Reported As: AS PHENOL
Frequency: MONTHLY
Sector: PETROLEUM REFINERIES
Component Type: AVERAGE

MISA Industrial Wastewater Discharge

Company Code: 0000130104
Control Point ID: 0700
Sample Date: 2017/04
Regulation: MISA COMPLIANCE
Value: 12.136
Unit of Measure: KG/D
Control Point Name: PLANT - PROCESS EFFLUENT
Parameter Name: RESIDUE, PARTICULATE
Result Structure: MISA MONTHLY REPORTING
Param Reported As: NOT APPLICABLE
Frequency: MONTHLY
Sector: PETROLEUM REFINERIES
Component Type: AVERAGE

MISA Industrial Wastewater Discharge

Company Code: 0000130104
Control Point ID: 0700
Sample Date: 2017/04
Regulation: MISA COMPLIANCE
Value: 20.574
Unit of Measure: KG/D
Control Point Name: PLANT - PROCESS EFFLUENT
Parameter Name: RESIDUE, PARTICULATE
Result Structure: MISA MONTHLY REPORTING
Param Reported As: NOT APPLICABLE
Frequency: MONTHLY
Sector: PETROLEUM REFINERIES
Component Type: MAXIMUM

MISA Industrial Wastewater Discharge

Company Code: 0000130104
Control Point ID: 0700
Sample Date: 2017/04
Regulation: MISA COMPLIANCE
Value: 4.6931
Unit of Measure: KG/D
Control Point Name: PLANT - PROCESS EFFLUENT
Parameter Name: SOLVENT EXTRACTABLES
Result Structure: MISA MONTHLY REPORTING
Param Reported As: NOT APPLICABLE
Frequency: MONTHLY
Sector: PETROLEUM REFINERIES
Component Type: AVERAGE

MISA Industrial Wastewater Discharge

Company Code: 0000130104
Control Point ID: 0700
Sample Date: 2017/04
Regulation: MISA COMPLIANCE
Value: 3.4898
Unit of Measure: KG/D
Control Point Name: PLANT - PROCESS EFFLUENT
Parameter Name: SOLVENT EXTRACTABLES
Result Structure: MISA MONTHLY REPORTING
Param Reported As: NOT APPLICABLE
Frequency: MONTHLY
Sector: PETROLEUM REFINERIES
Component Type: MINIMUM

MISA Industrial Wastewater Discharge

Company Code: 0000130104
Control Point ID: 0700
Sample Date: 2017/05
Regulation: MISA COMPLIANCE
Value: 5
Unit of Measure: KG/D
Control Point Name: PLANT - PROCESS EFFLUENT
Parameter Name: CARBON, DISSOLVED ORGANIC

Result Structure: MISA MONTHLY REPORTING
Param Reported As: AS CARBON
Frequency: MONTHLY
Sector: PETROLEUM REFINERIES
Component Type: NUM. IN AVERAGE

MISA Industrial Wastewater Discharge

Company Code: 0000130104
Control Point ID: 0700
Sample Date: 2017/05
Regulation: MISA COMPLIANCE
Value: 31
Unit of Measure: M3/D
Control Point Name: PLANT - PROCESS EFFLUENT
Parameter Name: FLOW

Result Structure: MISA MONTHLY REPORTING
Param Reported As: NOT APPLICABLE
Frequency: MONTHLY
Sector: PETROLEUM REFINERIES
Component Type: NUM. IN AVERAGE

MISA Industrial Wastewater Discharge

Company Code: 0000130104
Control Point ID: 0700
Sample Date: 2017/05
Regulation: MISA COMPLIANCE
Value: 5
Unit of Measure: KG/D
Control Point Name: PLANT - PROCESS EFFLUENT
Parameter Name: PHOSPHORUS,UNFILTERED TOTAL

Result Structure: MISA MONTHLY REPORTING
Param Reported As: AS PHOSPHORUS
Frequency: MONTHLY
Sector: PETROLEUM REFINERIES
Component Type: NUM. IN AVERAGE

MISA Industrial Wastewater Discharge

Company Code: 0000130104
Control Point ID: 0700
Sample Date: 2017/05
Regulation: MISA COMPLIANCE
Value: 0.055874
Unit of Measure: KG/D
Control Point Name: PLANT - PROCESS EFFLUENT
Parameter Name: SULPHIDE, UNFILTERED REACTIVE

Result Structure: MISA MONTHLY REPORTING
Param Reported As: AS SULPHIDE
Frequency: MONTHLY
Sector: PETROLEUM REFINERIES
Component Type: MINIMUM

MISA Industrial Wastewater Discharge

Company Code: 0000130104
Control Point ID: 0700
Sample Date: 2017/05
Regulation: MISA COMPLIANCE
Value: 5
Unit of Measure: KG/D
Control Point Name: PLANT - PROCESS EFFLUENT
Parameter Name: SULPHIDE, UNFILTERED REACTIVE

Result Structure: MISA MONTHLY REPORTING
Param Reported As: AS SULPHIDE
Frequency: MONTHLY
Sector: PETROLEUM REFINERIES
Component Type: NUM. IN AVERAGE

MISA Industrial Wastewater Discharge

Company Code: 0000130104
Control Point ID: 0700
Sample Date: 2017/06
Regulation: MISA COMPLIANCE

Result Structure: MISA MONTHLY REPORTING
Param Reported As: AS PHOSPHORUS
Frequency: MONTHLY
Sector: PETROLEUM REFINERIES

Value: 2.6715
Unit of Measure: KG/D
Control Point Name: PLANT - PROCESS EFFLUENT
Parameter Name: PHOSPHORUS,UNFILTERED TOTAL
Component Type: AVERAGE

MISA Industrial Wastewater Discharge

Company Code: 0000130104
Control Point ID: 0700
Sample Date: 2017/06
Regulation: MISA COMPLIANCE
Value: 4
Unit of Measure: KG/D
Control Point Name: PLANT - PROCESS EFFLUENT
Parameter Name: RESIDUE, PARTICULATE
Result Structure: MISA MONTHLY REPORTING
Param Reported As: NOT APPLICABLE
Frequency: MONTHLY
Sector: PETROLEUM REFINERIES
Component Type: NUM. IN AVERAGE

MISA Industrial Wastewater Discharge

Company Code: 0000130104
Control Point ID: 0700
Sample Date: 2017/06
Regulation: MISA COMPLIANCE
Value: 1.93
Unit of Measure: KG/D
Control Point Name: PLANT - PROCESS EFFLUENT
Parameter Name: RESIDUE,PART LOSS ON IGNIT.
Result Structure: MISA MONTHLY REPORTING
Param Reported As: NOT APPLICABLE
Frequency: MONTHLY
Sector: PETROLEUM REFINERIES
Component Type: MINIMUM

MISA Industrial Wastewater Discharge

Company Code: 0000130104
Control Point ID: 0800
Sample Date: 2017/03
Regulation: MISA COMPLIANCE
Value: 5
Unit of Measure: KG/D
Control Point Name: PLANT - O.T.C.W.
Parameter Name: TOLUENE C7H8
Result Structure: MISA MONTHLY REPORTING
Param Reported As: NOT APPLICABLE
Frequency: MONTHLY
Sector: PETROLEUM REFINERIES
Component Type: NUM. IN AVERAGE

MISA Industrial Wastewater Discharge

Company Code: 0000130104
Control Point ID: 0800
Sample Date: 2017/04
Regulation: MISA COMPLIANCE
Value: 0.014095
Unit of Measure: KG/D
Control Point Name: PLANT - O.T.C.W.
Parameter Name: BENZENE C6H6
Result Structure: MISA MONTHLY REPORTING
Param Reported As: NOT APPLICABLE
Frequency: MONTHLY
Sector: PETROLEUM REFINERIES
Component Type: MINIMUM

MISA Industrial Wastewater Discharge

Company Code: 0000130104
Control Point ID: 0800
Sample Date: 2017/04
Regulation: MISA COMPLIANCE
Value: 71298.8
Unit of Measure: M3/D
Control Point Name: PLANT - O.T.C.W.
Parameter Name: FLOW
Result Structure: MISA MONTHLY REPORTING
Param Reported As: NOT APPLICABLE
Frequency: MONTHLY
Sector: PETROLEUM REFINERIES
Component Type: AVERAGE

MISA Industrial Wastewater Discharge

Company Code: 0000130104
Control Point ID: 0800
Sample Date: 2017/04
Regulation: MISA COMPLIANCE
Value: 4
Unit of Measure: KG/D
Control Point Name: PLANT - O.T.C.W.
Parameter Name: PHENOLICS, UNFILTERED REACTIVE
Result Structure: MISA MONTHLY REPORTING
Param Reported As: AS PHENOL
Frequency: MONTHLY
Sector: PETROLEUM REFINERIES
Component Type: NUM. IN AVERAGE

MISA Industrial Wastewater Discharge

Company Code: 0000130104
Control Point ID: 0800
Sample Date: 2017/04
Regulation: MISA COMPLIANCE
Value: 4
Unit of Measure: KG/D
Control Point Name: PLANT - O.T.C.W.
Parameter Name: SULPHIDE, UNFILTERED REACTIVE
Result Structure: MISA MONTHLY REPORTING
Param Reported As: AS SULPHIDE
Frequency: MONTHLY
Sector: PETROLEUM REFINERIES
Component Type: NUM. IN AVERAGE

MISA Industrial Wastewater Discharge

Company Code: 0000130104
Control Point ID: 0800
Sample Date: 2017/05
Regulation: MISA COMPLIANCE
Value: 0.013891
Unit of Measure: KG/D
Control Point Name: PLANT - O.T.C.W.
Parameter Name: BENZENE C6H6
Result Structure: MISA MONTHLY REPORTING
Param Reported As: NOT APPLICABLE
Frequency: MONTHLY
Sector: PETROLEUM REFINERIES
Component Type: MINIMUM

MISA Industrial Wastewater Discharge

Company Code: 0000130104
Control Point ID: 0800
Sample Date: 2017/05
Regulation: MISA COMPLIANCE
Value: 5
Unit of Measure: KG/D
Control Point Name: PLANT - O.T.C.W.
Parameter Name: BENZENE C6H6
Result Structure: MISA MONTHLY REPORTING
Param Reported As: NOT APPLICABLE
Frequency: MONTHLY
Sector: PETROLEUM REFINERIES
Component Type: NUM. IN AVERAGE

MISA Industrial Wastewater Discharge

Company Code: 0000130104
Control Point ID: 0800
Sample Date: 2017/05
Regulation: MISA COMPLIANCE
Value: 0.072095
Unit of Measure: KG/D
Control Point Name: PLANT - O.T.C.W.
Parameter Name: PHENOLICS, UNFILTERED REACTIVE
Result Structure: MISA MONTHLY REPORTING
Param Reported As: AS PHENOL
Frequency: MONTHLY
Sector: PETROLEUM REFINERIES
Component Type: AVERAGE

MISA Industrial Wastewater Discharge

Company Code: 0000130104
Result Structure: MISA MONTHLY REPORTING

Control Point ID: 0800
Sample Date: 2017/05
Regulation: MISA COMPLIANCE
Value: 0.48619
Unit of Measure: KG/D
Control Point Name: PLANT - O.T.C.W.
Parameter Name: SULPHIDE, UNFILTERED REACTIVE
Param Reported As: AS SULPHIDE
Frequency: MONTHLY
Sector: PETROLEUM REFINERIES
Component Type: MINIMUM

MISA Industrial Wastewater Discharge

Company Code: 0000130104
Control Point ID: 0800
Sample Date: 2017/05
Regulation: MISA COMPLIANCE
Value: 0.014419
Unit of Measure: KG/D
Control Point Name: PLANT - O.T.C.W.
Parameter Name: TOLUENE C7H8
Result Structure: MISA MONTHLY REPORTING
Param Reported As: NOT APPLICABLE
Frequency: MONTHLY
Sector: PETROLEUM REFINERIES
Component Type: AVERAGE

MISA Industrial Wastewater Discharge

Company Code: 0000130104
Control Point ID: 0800
Sample Date: 2017/06
Regulation: MISA COMPLIANCE
Value: 70229.1
Unit of Measure: M3/D
Control Point Name: PLANT - O.T.C.W.
Parameter Name: FLOW
Result Structure: MISA MONTHLY REPORTING
Param Reported As: NOT APPLICABLE
Frequency: MONTHLY
Sector: PETROLEUM REFINERIES
Component Type: AVERAGE

MISA Industrial Wastewater Discharge

Company Code: 0000130104
Control Point ID: 0800
Sample Date: 2017/06
Regulation: MISA COMPLIANCE
Value: 0.070229
Unit of Measure: KG/D
Control Point Name: PLANT - O.T.C.W.
Parameter Name: PHENOLICS, UNFILTERED REACTIVE
Result Structure: MISA MONTHLY REPORTING
Param Reported As: AS PHENOL
Frequency: MONTHLY
Sector: PETROLEUM REFINERIES
Component Type: AVERAGE

MISA Industrial Wastewater Discharge

Company Code: 0000130104
Control Point ID: 0700
Sample Date: 2017/02
Regulation: MISA COMPLIANCE
Value: 3.3817
Unit of Measure: KG/D
Control Point Name: PLANT - PROCESS EFFLUENT
Parameter Name: SOLVENT EXTRACTABLES
Result Structure: MISA MONTHLY REPORTING
Param Reported As: NOT APPLICABLE
Frequency: MONTHLY
Sector: PETROLEUM REFINERIES
Component Type: AVERAGE

MISA Industrial Wastewater Discharge

Company Code: 0000130104
Control Point ID: 0700
Sample Date: 2017/02
Regulation: MISA COMPLIANCE
Value: 4
Unit of Measure: KG/D
Result Structure: MISA MONTHLY REPORTING
Param Reported As: AS SULPHIDE
Frequency: MONTHLY
Sector: PETROLEUM REFINERIES
Component Type: NUM. IN AVERAGE

Control Point Name: PLANT - PROCESS EFFLUENT
Parameter Name: SULPHIDE, UNFILTERED REACTIVE

MISA Industrial Wastewater Discharge

Company Code: 0000130104
Control Point ID: 0700
Sample Date: 2017/03
Regulation: MISA COMPLIANCE
Value: 0
Unit of Measure: KG/D
Result Structure: MISA MONTHLY REPORTING
Param Reported As: AS NITROGEN
Frequency: MONTHLY
Sector: PETROLEUM REFINERIES
Component Type: MINIMUM
Control Point Name: PLANT - PROCESS EFFLUENT
Parameter Name: AMMONIUM+AMMONIA, TOTAL FILTER.REAC

MISA Industrial Wastewater Discharge

Company Code: 0000130104
Control Point ID: 0700
Sample Date: 2017/03
Regulation: MISA COMPLIANCE
Value: 5
Unit of Measure: KG/D
Result Structure: MISA MONTHLY REPORTING
Param Reported As: AS NITROGEN
Frequency: MONTHLY
Sector: PETROLEUM REFINERIES
Component Type: NUM. IN AVERAGE
Control Point Name: PLANT - PROCESS EFFLUENT
Parameter Name: AMMONIUM+AMMONIA, TOTAL FILTER.REAC

MISA Industrial Wastewater Discharge

Company Code: 0000130104
Control Point ID: 0700
Sample Date: 2017/03
Regulation: MISA COMPLIANCE
Value: 36.306
Unit of Measure: KG/D
Result Structure: MISA MONTHLY REPORTING
Param Reported As: AS CARBON
Frequency: MONTHLY
Sector: PETROLEUM REFINERIES
Component Type: MAXIMUM
Control Point Name: PLANT - PROCESS EFFLUENT
Parameter Name: CARBON, DISSOLVED ORGANIC

MISA Industrial Wastewater Discharge

Company Code: 0000130104
Control Point ID: 0800
Sample Date: 2017/10
Regulation: MISA COMPLIANCE
Value: 4
Unit of Measure: M3/D
Result Structure: MISA MONTHLY REPORTING
Param Reported As: NOT APPLICABLE
Frequency: MONTHLY
Sector: PETROLEUM REFINERIES
Component Type: NUM. IN AVERAGE
Control Point Name: PLANT - O.T.C.W.
Parameter Name: FLOW

MISA Industrial Wastewater Discharge

Company Code: 0000130104
Control Point ID: 0800
Sample Date: 2017/10
Regulation: MISA COMPLIANCE
Value: 4
Unit of Measure: KG/D
Result Structure: MISA MONTHLY REPORTING
Param Reported As: AS PHENOL
Frequency: MONTHLY
Sector: PETROLEUM REFINERIES
Component Type: NUM. IN AVERAGE
Control Point Name: PLANT - O.T.C.W.
Parameter Name: PHENOLICS, UNFILTERED REACTIVE

MISA Industrial Wastewater

Discharge

Company Code: 0000130104
Control Point ID: 0800
Sample Date: 2017/11
Regulation: MISA COMPLIANCE
Value: 77058.3
Unit of Measure: M3/D
Control Point Name: PLANT - O.T.C.W.
Parameter Name: FLOW
Result Structure: MISA MONTHLY REPORTING
Param Reported As: NOT APPLICABLE
Frequency: MONTHLY
Sector: PETROLEUM REFINERIES
Component Type: MAXIMUM

MISA Industrial Wastewater Discharge

Company Code: 0000130104
Control Point ID: 0800
Sample Date: 2017/11
Regulation: MISA COMPLIANCE
Value: 71031.8
Unit of Measure: M3/D
Control Point Name: PLANT - O.T.C.W.
Parameter Name: FLOW
Result Structure: MISA MONTHLY REPORTING
Param Reported As: NOT APPLICABLE
Frequency: MONTHLY
Sector: PETROLEUM REFINERIES
Component Type: MINIMUM

MISA Industrial Wastewater Discharge

Company Code: 0000130104
Control Point ID: 0700
Sample Date: 2017/03
Regulation: MISA COMPLIANCE
Value: 15.476
Unit of Measure: KG/D
Control Point Name: PLANT - PROCESS EFFLUENT
Parameter Name: RESIDUE,PART LOSS ON IGNIT.
Result Structure: MISA MONTHLY REPORTING
Param Reported As: NOT APPLICABLE
Frequency: MONTHLY
Sector: PETROLEUM REFINERIES
Component Type: MAXIMUM

MISA Industrial Wastewater Discharge

Company Code: 0000130104
Control Point ID: 0700
Sample Date: 2017/03
Regulation: MISA COMPLIANCE
Value: 2.7974
Unit of Measure: KG/D
Control Point Name: PLANT - PROCESS EFFLUENT
Parameter Name: SOLVENT EXTRACTABLES
Result Structure: MISA MONTHLY REPORTING
Param Reported As: NOT APPLICABLE
Frequency: MONTHLY
Sector: PETROLEUM REFINERIES
Component Type: AVERAGE

MISA Industrial Wastewater Discharge

Company Code: 0000130104
Control Point ID: 0700
Sample Date: 2017/04
Regulation: MISA COMPLIANCE
Value: 0.69173
Unit of Measure: KG/D
Control Point Name: PLANT - PROCESS EFFLUENT
Parameter Name: PHOSPHORUS,UNFILTERED TOTAL
Result Structure: MISA MONTHLY REPORTING
Param Reported As: AS PHOSPHORUS
Frequency: MONTHLY
Sector: PETROLEUM REFINERIES
Component Type: MINIMUM

MISA Industrial Wastewater Discharge

Company Code: 0000130104
Control Point ID: 0800
Sample Date: 2017/12
Result Structure: MISA MONTHLY REPORTING
Param Reported As: NOT APPLICABLE
Frequency: MONTHLY

Regulation: MISA COMPLIANCE
Value: 250.37
Unit of Measure: KG/D
Control Point Name: PLANT - O.T.C.W.
Parameter Name: BENZENE C6H6
Sector: PETROLEUM REFINERIES
Component Type: MAXIMUM

MISA Industrial Wastewater Discharge

Company Code: 0000130104
Control Point ID: 0800
Sample Date: 2017/12
Regulation: MISA COMPLIANCE
Value: 77380.1
Unit of Measure: M3/D
Control Point Name: PLANT - O.T.C.W.
Parameter Name: FLOW
Result Structure: MISA MONTHLY REPORTING
Param Reported As: NOT APPLICABLE
Frequency: MONTHLY
Sector: PETROLEUM REFINERIES
Component Type: AVERAGE

MISA Industrial Wastewater Discharge

Company Code: 0000130104
Control Point ID: 0800
Sample Date: 2017/12
Regulation: MISA COMPLIANCE
Value: 0.076783
Unit of Measure: KG/D
Control Point Name: PLANT - O.T.C.W.
Parameter Name: PHENOLICS, UNFILTERED REACTIVE
Result Structure: MISA MONTHLY REPORTING
Param Reported As: AS PHENOL
Frequency: MONTHLY
Sector: PETROLEUM REFINERIES
Component Type: MINIMUM

MISA Industrial Wastewater Discharge

Company Code: 0000130104
Control Point ID: 0800
Sample Date: 2017/12
Regulation: MISA COMPLIANCE
Value: 0.54166
Unit of Measure: KG/D
Control Point Name: PLANT - O.T.C.W.
Parameter Name: SULPHIDE, UNFILTERED REACTIVE
Result Structure: MISA MONTHLY REPORTING
Param Reported As: AS SULPHIDE
Frequency: MONTHLY
Sector: PETROLEUM REFINERIES
Component Type: AVERAGE

MISA Industrial Wastewater Discharge

Company Code: 0000130104
Control Point ID: 0800
Sample Date: 2017/12
Regulation: MISA COMPLIANCE
Value: 1138
Unit of Measure: KG/D
Control Point Name: PLANT - O.T.C.W.
Parameter Name: TOLUENE C7H8
Result Structure: MISA MONTHLY REPORTING
Param Reported As: NOT APPLICABLE
Frequency: MONTHLY
Sector: PETROLEUM REFINERIES
Component Type: MAXIMUM

MISA Industrial Wastewater Discharge

Company Code: 0000130104
Control Point ID: 0700
Sample Date: 2017/05
Regulation: MISA COMPLIANCE
Value: 4.849
Unit of Measure: KG/D
Control Point Name: PLANT - PROCESS EFFLUENT
Parameter Name: RESIDUE,PART LOSS ON IGNIT.
Result Structure: MISA MONTHLY REPORTING
Param Reported As: NOT APPLICABLE
Frequency: MONTHLY
Sector: PETROLEUM REFINERIES
Component Type: MINIMUM

MISA Industrial Wastewater Discharge

Company Code: 0000130104
Control Point ID: 0700
Sample Date: 2017/05
Regulation: MISA COMPLIANCE
Value: 31
Unit of Measure: KG/D
Control Point Name: PLANT - PROCESS EFFLUENT
Parameter Name: RESIDUE,PART LOSS ON IGNIT.
Result Structure: MISA MONTHLY REPORTING
Param Reported As: NOT APPLICABLE
Frequency: MONTHLY
Sector: PETROLEUM REFINERIES
Component Type: NUM. IN AVERAGE

MISA Industrial Wastewater Discharge

Company Code: 0000130104
Control Point ID: 0700
Sample Date: 2017/05
Regulation: MISA COMPLIANCE
Value: 0.064639
Unit of Measure: KG/D
Control Point Name: PLANT - PROCESS EFFLUENT
Parameter Name: SULPHIDE, UNFILTERED REACTIVE
Result Structure: MISA MONTHLY REPORTING
Param Reported As: AS SULPHIDE
Frequency: MONTHLY
Sector: PETROLEUM REFINERIES
Component Type: AVERAGE

MISA Industrial Wastewater Discharge

Company Code: 0000130104
Control Point ID: 0700
Sample Date: 2017/05
Regulation: MISA COMPLIANCE
Value: 0.075586
Unit of Measure: KG/D
Control Point Name: PLANT - PROCESS EFFLUENT
Parameter Name: SULPHIDE, UNFILTERED REACTIVE
Result Structure: MISA MONTHLY REPORTING
Param Reported As: AS SULPHIDE
Frequency: MONTHLY
Sector: PETROLEUM REFINERIES
Component Type: MAXIMUM

MISA Industrial Wastewater Discharge

Company Code: 0000130104
Control Point ID: 0700
Sample Date: 2017/06
Regulation: MISA COMPLIANCE
Value: 0.017819
Unit of Measure: KG/D
Control Point Name: PLANT - PROCESS EFFLUENT
Parameter Name: PHENOLICS, UNFILTERED REACTIVE
Result Structure: MISA MONTHLY REPORTING
Param Reported As: AS PHENOL
Frequency: MONTHLY
Sector: PETROLEUM REFINERIES
Component Type: MAXIMUM

MISA Industrial Wastewater Discharge

Company Code: 0000130104
Control Point ID: 0700
Sample Date: 2017/06
Regulation: MISA COMPLIANCE
Value: 1.4995
Unit of Measure: KG/D
Control Point Name: PLANT - PROCESS EFFLUENT
Parameter Name: PHOSPHORUS,UNFILTERED TOTAL
Result Structure: MISA MONTHLY REPORTING
Param Reported As: AS PHOSPHORUS
Frequency: MONTHLY
Sector: PETROLEUM REFINERIES
Component Type: MINIMUM

MISA Industrial Wastewater Discharge

Company Code: 0000130104
Control Point ID: 0700
Sample Date: 2017/06
Regulation: MISA COMPLIANCE
Value: 5.447
Unit of Measure: KG/D
Control Point Name: PLANT - PROCESS EFFLUENT
Parameter Name: RESIDUE, PARTICULATE

Result Structure: MISA MONTHLY REPORTING
Param Reported As: NOT APPLICABLE
Frequency: MONTHLY
Sector: PETROLEUM REFINERIES
Component Type: MINIMUM

MISA Industrial Wastewater Discharge

Company Code: 0000130104
Control Point ID: 0700
Sample Date: 2017/06
Regulation: MISA COMPLIANCE
Value: 16.319
Unit of Measure: KG/D
Control Point Name: PLANT - PROCESS EFFLUENT
Parameter Name: RESIDUE,PART LOSS ON IGNIT.

Result Structure: MISA MONTHLY REPORTING
Param Reported As: NOT APPLICABLE
Frequency: MONTHLY
Sector: PETROLEUM REFINERIES
Component Type: AVERAGE

MISA Industrial Wastewater Discharge

Company Code: 0000130104
Control Point ID: 0700
Sample Date: 2017/06
Regulation: MISA COMPLIANCE
Value: 2.1243
Unit of Measure: KG/D
Control Point Name: PLANT - PROCESS EFFLUENT
Parameter Name: SOLVENT EXTRACTABLES

Result Structure: MISA MONTHLY REPORTING
Param Reported As: NOT APPLICABLE
Frequency: MONTHLY
Sector: PETROLEUM REFINERIES
Component Type: MINIMUM

MISA Industrial Wastewater Discharge

Company Code: 0000130104
Control Point ID: 0700
Sample Date: 2017/07
Regulation: MISA COMPLIANCE
Value: 2381
Unit of Measure: M3/D
Control Point Name: PLANT - PROCESS EFFLUENT
Parameter Name: FLOW

Result Structure: MISA MONTHLY REPORTING
Param Reported As: NOT APPLICABLE
Frequency: MONTHLY
Sector: PETROLEUM REFINERIES
Component Type: MINIMUM

MISA Industrial Wastewater Discharge

Company Code: 0000130104
Control Point ID: 0700
Sample Date: 2017/07
Regulation: MISA COMPLIANCE
Value: 1.4286
Unit of Measure: KG/D
Control Point Name: PLANT - PROCESS EFFLUENT
Parameter Name: PHOSPHORUS,UNFILTERED TOTAL

Result Structure: MISA MONTHLY REPORTING
Param Reported As: AS PHOSPHORUS
Frequency: MONTHLY
Sector: PETROLEUM REFINERIES
Component Type: MINIMUM

MISA Industrial Wastewater Discharge

Company Code: 0000130104
Control Point ID: 0700
Sample Date: 2017/07
Regulation: MISA COMPLIANCE
Value: 30

Result Structure: MISA MONTHLY REPORTING
Param Reported As: NOT APPLICABLE
Frequency: MONTHLY
Sector: PETROLEUM REFINERIES
Component Type: NUM. IN AVERAGE

Unit of Measure: KG/D
Control Point Name: PLANT - PROCESS EFFLUENT
Parameter Name: RESIDUE,PART LOSS ON IGNIT.

MISA Industrial Wastewater Discharge

Company Code: 0000130104
Control Point ID: 0700
Sample Date: 2017/07
Regulation: MISA COMPLIANCE
Value: 4.4949
Unit of Measure: KG/D
Control Point Name: PLANT - PROCESS EFFLUENT
Parameter Name: SOLVENT EXTRACTABLES
Result Structure: MISA MONTHLY REPORTING
Param Reported As: NOT APPLICABLE
Frequency: MONTHLY
Sector: PETROLEUM REFINERIES
Component Type: AVERAGE

MISA Industrial Wastewater Discharge

Company Code: 0000130104
Control Point ID: 0800
Sample Date: 2017/06
Regulation: MISA COMPLIANCE
Value: 0.068824
Unit of Measure: KG/D
Control Point Name: PLANT - O.T.C.W.
Parameter Name: PHENOLICS, UNFILTERED REACTIVE
Result Structure: MISA MONTHLY REPORTING
Param Reported As: AS PHENOL
Frequency: MONTHLY
Sector: PETROLEUM REFINERIES
Component Type: MINIMUM

MISA Industrial Wastewater Discharge

Company Code: 0000130104
Control Point ID: 0800
Sample Date: 2017/06
Regulation: MISA COMPLIANCE
Value: 0.014046
Unit of Measure: KG/D
Control Point Name: PLANT - O.T.C.W.
Parameter Name: TOLUENE C7H8
Result Structure: MISA MONTHLY REPORTING
Param Reported As: NOT APPLICABLE
Frequency: MONTHLY
Sector: PETROLEUM REFINERIES
Component Type: AVERAGE

MISA Industrial Wastewater Discharge

Company Code: 0000130104
Control Point ID: 0700
Sample Date: 2017/01
Regulation: MISA COMPLIANCE
Value: 0.009499
Unit of Measure: KG/D
Control Point Name: PLANT - PROCESS EFFLUENT
Parameter Name: PHENOLICS, UNFILTERED REACTIVE
Result Structure: MISA MONTHLY REPORTING
Param Reported As: AS PHENOL
Frequency: MONTHLY
Sector: PETROLEUM REFINERIES
Component Type: MAXIMUM

MISA Industrial Wastewater Discharge

Company Code: 0000130104
Control Point ID: 0700
Sample Date: 2017/01
Regulation: MISA COMPLIANCE
Value: 31
Unit of Measure: KG/D
Control Point Name: PLANT - PROCESS EFFLUENT
Parameter Name: RESIDUE,PART LOSS ON IGNIT.
Result Structure: MISA MONTHLY REPORTING
Param Reported As: NOT APPLICABLE
Frequency: MONTHLY
Sector: PETROLEUM REFINERIES
Component Type: NUM. IN AVERAGE

MISA Industrial Wastewater Discharge

Company Code: 0000130104
Control Point ID: 0800
Sample Date: 2017/07
Regulation: MISA COMPLIANCE
Value: 4
Unit of Measure: KG/D
Control Point Name: PLANT - O.T.C.W.
Parameter Name: BENZENE C6H6
Result Structure: MISA MONTHLY REPORTING
Param Reported As: NOT APPLICABLE
Frequency: MONTHLY
Sector: PETROLEUM REFINERIES
Component Type: NUM. IN AVERAGE

MISA Industrial Wastewater Discharge

Company Code: 0000130104
Control Point ID: 0800
Sample Date: 2017/07
Regulation: MISA COMPLIANCE
Value: 72946.1
Unit of Measure: M3/D
Control Point Name: PLANT - O.T.C.W.
Parameter Name: FLOW
Result Structure: MISA MONTHLY REPORTING
Param Reported As: NOT APPLICABLE
Frequency: MONTHLY
Sector: PETROLEUM REFINERIES
Component Type: AVERAGE

MISA Industrial Wastewater Discharge

Company Code: 0000130104
Control Point ID: 0800
Sample Date: 2017/07
Regulation: MISA COMPLIANCE
Value: 0.072946
Unit of Measure: KG/D
Control Point Name: PLANT - O.T.C.W.
Parameter Name: PHENOLICS, UNFILTERED REACTIVE
Result Structure: MISA MONTHLY REPORTING
Param Reported As: AS PHENOL
Frequency: MONTHLY
Sector: PETROLEUM REFINERIES
Component Type: AVERAGE

MISA Industrial Wastewater Discharge

Company Code: 0000130104
Control Point ID: 0800
Sample Date: 2017/08
Regulation: MISA COMPLIANCE
Value: 72168.4
Unit of Measure: M3/D
Control Point Name: PLANT - O.T.C.W.
Parameter Name: FLOW
Result Structure: MISA MONTHLY REPORTING
Param Reported As: NOT APPLICABLE
Frequency: MONTHLY
Sector: PETROLEUM REFINERIES
Component Type: MINIMUM

MISA Industrial Wastewater Discharge

Company Code: 0000130104
Control Point ID: 0800
Sample Date: 2017/08
Regulation: MISA COMPLIANCE
Value: 5
Unit of Measure: M3/D
Control Point Name: PLANT - O.T.C.W.
Parameter Name: FLOW
Result Structure: MISA MONTHLY REPORTING
Param Reported As: NOT APPLICABLE
Frequency: MONTHLY
Sector: PETROLEUM REFINERIES
Component Type: NUM. IN AVERAGE

MISA Industrial Wastewater Discharge

Company Code: 0000130104
Control Point ID: 0800
Result Structure: MISA MONTHLY REPORTING
Param Reported As: AS PHENOL

Sample Date: 2017/08
Regulation: MISA COMPLIANCE
Value: 0.072168
Unit of Measure: KG/D
Control Point Name: PLANT - O.T.C.W.
Parameter Name: PHENOLICS, UNFILTERED REACTIVE
Frequency: MONTHLY
Sector: PETROLEUM REFINERIES
Component Type: MINIMUM

MISA Industrial Wastewater Discharge

Company Code: 0000130104
Control Point ID: 0700
Sample Date: 2017/01
Regulation: MISA COMPLIANCE
Value: 0.066493
Unit of Measure: KG/D
Control Point Name: PLANT - PROCESS EFFLUENT
Parameter Name: SULPHIDE, UNFILTERED REACTIVE
Result Structure: MISA MONTHLY REPORTING
Param Reported As: AS SULPHIDE
Frequency: MONTHLY
Sector: PETROLEUM REFINERIES
Component Type: MAXIMUM

MISA Industrial Wastewater Discharge

Company Code: 0000130104
Control Point ID: 0700
Sample Date: 2017/01
Regulation: MISA COMPLIANCE
Value: 0.054103
Unit of Measure: KG/D
Control Point Name: PLANT - PROCESS EFFLUENT
Parameter Name: SULPHIDE, UNFILTERED REACTIVE
Result Structure: MISA MONTHLY REPORTING
Param Reported As: AS SULPHIDE
Frequency: MONTHLY
Sector: PETROLEUM REFINERIES
Component Type: MINIMUM

MISA Industrial Wastewater Discharge

Company Code: 0000130104
Control Point ID: 0700
Sample Date: 2017/02
Regulation: MISA COMPLIANCE
Value: 20.648
Unit of Measure: KG/D
Control Point Name: PLANT - PROCESS EFFLUENT
Parameter Name: CARBON, DISSOLVED ORGANIC
Result Structure: MISA MONTHLY REPORTING
Param Reported As: AS CARBON
Frequency: MONTHLY
Sector: PETROLEUM REFINERIES
Component Type: MINIMUM

MISA Industrial Wastewater Discharge

Company Code: 0000130104
Control Point ID: 0700
Sample Date: 2017/02
Regulation: MISA COMPLIANCE
Value: 0.003532
Unit of Measure: KG/D
Control Point Name: PLANT - PROCESS EFFLUENT
Parameter Name: PHENOLICS, UNFILTERED REACTIVE
Result Structure: MISA MONTHLY REPORTING
Param Reported As: AS PHENOL
Frequency: MONTHLY
Sector: PETROLEUM REFINERIES
Component Type: MINIMUM

MISA Industrial Wastewater Discharge

Company Code: 0000130104
Control Point ID: 0700
Sample Date: 2017/02
Regulation: MISA COMPLIANCE
Value: 0.98833
Unit of Measure: KG/D
Control Point Name: PLANT - PROCESS EFFLUENT
Result Structure: MISA MONTHLY REPORTING
Param Reported As: AS PHOSPHORUS
Frequency: MONTHLY
Sector: PETROLEUM REFINERIES
Component Type: AVERAGE

Parameter Name: PHOSPHORUS,UNFILTERED TOTAL

MISA Industrial Wastewater Discharge

Company Code: 0000130104
Control Point ID: 0700
Sample Date: 2017/02
Regulation: MISA COMPLIANCE
Value: 3.532
Unit of Measure: KG/D
Control Point Name: PLANT - PROCESS EFFLUENT
Parameter Name: RESIDUE,PART LOSS ON IGNIT.
Result Structure: MISA MONTHLY REPORTING
Param Reported As: NOT APPLICABLE
Frequency: MONTHLY
Sector: PETROLEUM REFINERIES
Component Type: MINIMUM

MISA Industrial Wastewater Discharge

Company Code: 0000130104
Control Point ID: 0800
Sample Date: 2017/08
Regulation: MISA COMPLIANCE
Value: 5
Unit of Measure: KG/D
Control Point Name: PLANT - O.T.C.W.
Parameter Name: TOLUENE C7H8
Result Structure: MISA MONTHLY REPORTING
Param Reported As: NOT APPLICABLE
Frequency: MONTHLY
Sector: PETROLEUM REFINERIES
Component Type: NUM. IN AVERAGE

MISA Industrial Wastewater Discharge

Company Code: 0000130104
Control Point ID: 0700
Sample Date: 2017/04
Regulation: MISA COMPLIANCE
Value: 7.425
Unit of Measure: KG/D
Control Point Name: PLANT - PROCESS EFFLUENT
Parameter Name: RESIDUE, PARTICULATE
Result Structure: MISA MONTHLY REPORTING
Param Reported As: NOT APPLICABLE
Frequency: MONTHLY
Sector: PETROLEUM REFINERIES
Component Type: MINIMUM

MISA Industrial Wastewater Discharge

Company Code: 0000130104
Control Point ID: 0700
Sample Date: 2017/04
Regulation: MISA COMPLIANCE
Value: 5.7607
Unit of Measure: KG/D
Control Point Name: PLANT - PROCESS EFFLUENT
Parameter Name: SOLVENT EXTRACTABLES
Result Structure: MISA MONTHLY REPORTING
Param Reported As: NOT APPLICABLE
Frequency: MONTHLY
Sector: PETROLEUM REFINERIES
Component Type: MAXIMUM

MISA Industrial Wastewater Discharge

Company Code: 0000130104
Control Point ID: 0700
Sample Date: 2017/05
Regulation: MISA COMPLIANCE
Value: 0
Unit of Measure: KG/D
Control Point Name: PLANT - PROCESS EFFLUENT
Parameter Name: AMMONIUM+AMMONIA, TOTAL FILTER.REAC
Result Structure: MISA MONTHLY REPORTING
Param Reported As: AS NITROGEN
Frequency: MONTHLY
Sector: PETROLEUM REFINERIES
Component Type: MAXIMUM

MISA Industrial Wastewater Discharge

Company Code: 0000130104
Control Point ID: 0700
Sample Date: 2017/05
Regulation: MISA COMPLIANCE
Value: 1.7985
Unit of Measure: KG/D
Control Point Name: PLANT - PROCESS EFFLUENT
Parameter Name: PHOSPHORUS,UNFILTERED TOTAL
Result Structure: MISA MONTHLY REPORTING
Param Reported As: AS PHOSPHORUS
Frequency: MONTHLY
Sector: PETROLEUM REFINERIES
Component Type: MAXIMUM

MISA Industrial Wastewater Discharge

Company Code: 0000130104
Control Point ID: 0700
Sample Date: 2017/05
Regulation: MISA COMPLIANCE
Value: 4.4657
Unit of Measure: KG/D
Control Point Name: PLANT - PROCESS EFFLUENT
Parameter Name: SOLVENT EXTRACTABLES
Result Structure: MISA MONTHLY REPORTING
Param Reported As: NOT APPLICABLE
Frequency: MONTHLY
Sector: PETROLEUM REFINERIES
Component Type: AVERAGE

MISA Industrial Wastewater Discharge

Company Code: 0000130104
Control Point ID: 0700
Sample Date: 2017/06
Regulation: MISA COMPLIANCE
Value: 0
Unit of Measure: KG/D
Control Point Name: PLANT - PROCESS EFFLUENT
Parameter Name: AMMONIUM+AMMONIA, TOTAL FILTER.REAC
Result Structure: MISA MONTHLY REPORTING
Param Reported As: AS NITROGEN
Frequency: MONTHLY
Sector: PETROLEUM REFINERIES
Component Type: MAXIMUM

MISA Industrial Wastewater Discharge

Company Code: 0000130104
Control Point ID: 0700
Sample Date: 2017/06
Regulation: MISA COMPLIANCE
Value: 83.38
Unit of Measure: KG/D
Control Point Name: PLANT - PROCESS EFFLUENT
Parameter Name: CARBON, DISSOLVED ORGANIC
Result Structure: MISA MONTHLY REPORTING
Param Reported As: AS CARBON
Frequency: MONTHLY
Sector: PETROLEUM REFINERIES
Component Type: MAXIMUM

MISA Industrial Wastewater Discharge

Company Code: 0000130104
Control Point ID: 0700
Sample Date: 2017/06
Regulation: MISA COMPLIANCE
Value: 4
Unit of Measure: KG/D
Control Point Name: PLANT - PROCESS EFFLUENT
Parameter Name: CARBON, DISSOLVED ORGANIC
Result Structure: MISA MONTHLY REPORTING
Param Reported As: AS CARBON
Frequency: MONTHLY
Sector: PETROLEUM REFINERIES
Component Type: NUM. IN AVERAGE

MISA Industrial Wastewater Discharge

Company Code: 0000130104
Control Point ID: 0700
Sample Date: 2017/07
Regulation: MISA COMPLIANCE
Result Structure: MISA MONTHLY REPORTING
Param Reported As: NOT APPLICABLE
Frequency: MONTHLY
Sector: PETROLEUM REFINERIES

Value: 30 ***Component Type:*** NUM. IN AVERAGE
Unit of Measure: M3/D
Control Point Name: PLANT - PROCESS EFFLUENT
Parameter Name: FLOW

MISA Industrial Wastewater Discharge

Company Code: 0000130104 ***Result Structure:*** MISA MONTHLY REPORTING
Control Point ID: 0700 ***Param Reported As:*** AS PHENOL
Sample Date: 2017/07 ***Frequency:*** MONTHLY
Regulation: MISA COMPLIANCE ***Sector:*** PETROLEUM REFINERIES
Value: 0.0080502 ***Component Type:*** AVERAGE
Unit of Measure: KG/D
Control Point Name: PLANT - PROCESS EFFLUENT
Parameter Name: PHENOLICS, UNFILTERED REACTIVE

MISA Industrial Wastewater Discharge

Company Code: 0000130104 ***Result Structure:*** MISA MONTHLY REPORTING
Control Point ID: 0700 ***Param Reported As:*** AS NITROGEN
Sample Date: 2017/08 ***Frequency:*** MONTHLY
Regulation: MISA COMPLIANCE ***Sector:*** PETROLEUM REFINERIES
Value: 0 ***Component Type:*** MINIMUM
Unit of Measure: KG/D
Control Point Name: PLANT - PROCESS EFFLUENT
Parameter Name: AMMONIUM+AMMONIA, TOTAL FILTER.REAC

MISA Industrial Wastewater Discharge

Company Code: 0000130104 ***Result Structure:*** MISA MONTHLY REPORTING
Control Point ID: 0800 ***Param Reported As:*** NOT APPLICABLE
Sample Date: 2017/09 ***Frequency:*** MONTHLY
Regulation: MISA COMPLIANCE ***Sector:*** PETROLEUM REFINERIES
Value: 72412.8 ***Component Type:*** AVERAGE
Unit of Measure: M3/D
Control Point Name: PLANT - O.T.C.W.
Parameter Name: FLOW

MISA Industrial Wastewater Discharge

Company Code: 0000130104 ***Result Structure:*** MISA MONTHLY REPORTING
Control Point ID: 0800 ***Param Reported As:*** AS PHENOL
Sample Date: 2017/09 ***Frequency:*** MONTHLY
Regulation: MISA COMPLIANCE ***Sector:*** PETROLEUM REFINERIES
Value: 0.073952 ***Component Type:*** MAXIMUM
Unit of Measure: KG/D
Control Point Name: PLANT - O.T.C.W.
Parameter Name: PHENOLICS, UNFILTERED REACTIVE

MISA Industrial Wastewater Discharge

Company Code: 0000130104 ***Result Structure:*** MISA MONTHLY REPORTING
Control Point ID: 0800 ***Param Reported As:*** NOT APPLICABLE
Sample Date: 2017/10 ***Frequency:*** MONTHLY
Regulation: MISA COMPLIANCE ***Sector:*** PETROLEUM REFINERIES
Value: 0.0089734 ***Component Type:*** MINIMUM
Unit of Measure: KG/D
Control Point Name: PLANT - O.T.C.W.
Parameter Name: BENZENE C6H6

MISA Industrial Wastewater Discharge

Company Code: 0000130104
Control Point ID: 0700
Sample Date: 2017/03
Regulation: MISA COMPLIANCE
Value: 0.010063
Unit of Measure: KG/D
Control Point Name: PLANT - PROCESS EFFLUENT
Parameter Name: PHENOLICS, UNFILTERED REACTIVE
Result Structure: MISA MONTHLY REPORTING
Param Reported As: AS PHENOL
Frequency: MONTHLY
Sector: PETROLEUM REFINERIES
Component Type: MAXIMUM

MISA Industrial Wastewater Discharge

Company Code: 0000130104
Control Point ID: 0700
Sample Date: 2017/03
Regulation: MISA COMPLIANCE
Value: 31
Unit of Measure: KG/D
Control Point Name: PLANT - PROCESS EFFLUENT
Parameter Name: PHENOLICS, UNFILTERED REACTIVE
Result Structure: MISA MONTHLY REPORTING
Param Reported As: AS PHENOL
Frequency: MONTHLY
Sector: PETROLEUM REFINERIES
Component Type: NUM. IN AVERAGE

MISA Industrial Wastewater Discharge

Company Code: 0000130104
Control Point ID: 0700
Sample Date: 2017/03
Regulation: MISA COMPLIANCE
Value: 1.3266
Unit of Measure: KG/D
Control Point Name: PLANT - PROCESS EFFLUENT
Parameter Name: PHOSPHORUS,UNFILTERED TOTAL
Result Structure: MISA MONTHLY REPORTING
Param Reported As: AS PHOSPHORUS
Frequency: MONTHLY
Sector: PETROLEUM REFINERIES
Component Type: MAXIMUM

MISA Industrial Wastewater Discharge

Company Code: 0000130104
Control Point ID: 0800
Sample Date: 2017/10
Regulation: MISA COMPLIANCE
Value: 0.044867
Unit of Measure: KG/D
Control Point Name: PLANT - O.T.C.W.
Parameter Name: PHENOLICS, UNFILTERED REACTIVE
Result Structure: MISA MONTHLY REPORTING
Param Reported As: AS PHENOL
Frequency: MONTHLY
Sector: PETROLEUM REFINERIES
Component Type: MINIMUM

MISA Industrial Wastewater Discharge

Company Code: 0000130104
Control Point ID: 0800
Sample Date: 2017/11
Regulation: MISA COMPLIANCE
Value: 0.52037
Unit of Measure: KG/D
Control Point Name: PLANT - O.T.C.W.
Parameter Name: SULPHIDE, UNFILTERED REACTIVE
Result Structure: MISA MONTHLY REPORTING
Param Reported As: AS SULPHIDE
Frequency: MONTHLY
Sector: PETROLEUM REFINERIES
Component Type: AVERAGE

MISA Industrial Wastewater Discharge

Company Code: 0000130104
Result Structure: MISA MONTHLY REPORTING

Control Point ID: 0800
Sample Date: 2017/11
Regulation: MISA COMPLIANCE
Value: 0.014868
Unit of Measure: KG/D
Control Point Name: PLANT - O.T.C.W.
Parameter Name: TOLUENE C7H8

Param Reported As: NOT APPLICABLE
Frequency: MONTHLY
Sector: PETROLEUM REFINERIES
Component Type: AVERAGE

MISA Industrial Wastewater Discharge

Company Code: 0000130104
Control Point ID: 0700
Sample Date: 2017/03
Regulation: MISA COMPLIANCE
Value: 5
Unit of Measure: KG/D
Control Point Name: PLANT - PROCESS EFFLUENT
Parameter Name: SOLVENT EXTRACTABLES

Result Structure: MISA MONTHLY REPORTING
Param Reported As: NOT APPLICABLE
Frequency: MONTHLY
Sector: PETROLEUM REFINERIES
Component Type: NUM. IN AVERAGE

MISA Industrial Wastewater Discharge

Company Code: 0000130104
Control Point ID: 0700
Sample Date: 2017/03
Regulation: MISA COMPLIANCE
Value: 0.035175
Unit of Measure: KG/D
Control Point Name: PLANT - PROCESS EFFLUENT
Parameter Name: SULPHIDE, UNFILTERED REACTIVE

Result Structure: MISA MONTHLY REPORTING
Param Reported As: AS SULPHIDE
Frequency: MONTHLY
Sector: PETROLEUM REFINERIES
Component Type: MINIMUM

MISA Industrial Wastewater Discharge

Company Code: 0000130104
Control Point ID: 0700
Sample Date: 2017/06
Regulation: MISA COMPLIANCE
Value: 20.693
Unit of Measure: KG/D
Control Point Name: PLANT - PROCESS EFFLUENT
Parameter Name: RESIDUE, PARTICULATE

Result Structure: MISA MONTHLY REPORTING
Param Reported As: NOT APPLICABLE
Frequency: MONTHLY
Sector: PETROLEUM REFINERIES
Component Type: AVERAGE

MISA Industrial Wastewater Discharge

Company Code: 0000130104
Control Point ID: 0700
Sample Date: 2017/06
Regulation: MISA COMPLIANCE
Value: 4
Unit of Measure: KG/D
Control Point Name: PLANT - PROCESS EFFLUENT
Parameter Name: SOLVENT EXTRACTABLES

Result Structure: MISA MONTHLY REPORTING
Param Reported As: NOT APPLICABLE
Frequency: MONTHLY
Sector: PETROLEUM REFINERIES
Component Type: NUM. IN AVERAGE

MISA Industrial Wastewater Discharge

Company Code: 0000130104
Control Point ID: 0700
Sample Date: 2017/06
Regulation: MISA COMPLIANCE
Value: 0.07063
Unit of Measure: KG/D

Result Structure: MISA MONTHLY REPORTING
Param Reported As: AS SULPHIDE
Frequency: MONTHLY
Sector: PETROLEUM REFINERIES
Component Type: AVERAGE

Control Point Name: PLANT - PROCESS EFFLUENT
Parameter Name: SULPHIDE, UNFILTERED REACTIVE

MISA Industrial Wastewater Discharge

Company Code: 0000130104
Control Point ID: 0700
Sample Date: 2017/06
Regulation: MISA COMPLIANCE
Value: 0.10612
Unit of Measure: KG/D
Control Point Name: PLANT - PROCESS EFFLUENT
Parameter Name: SULPHIDE, UNFILTERED REACTIVE
Result Structure: MISA MONTHLY REPORTING
Param Reported As: AS SULPHIDE
Frequency: MONTHLY
Sector: PETROLEUM REFINERIES
Component Type: MAXIMUM

MISA Industrial Wastewater Discharge

Company Code: 0000130104
Control Point ID: 0700
Sample Date: 2017/07
Regulation: MISA COMPLIANCE
Value: 0.15672
Unit of Measure: KG/D
Control Point Name: PLANT - PROCESS EFFLUENT
Parameter Name: AMMONIUM+AMMONIA, TOTAL FILTER.REAC
Result Structure: MISA MONTHLY REPORTING
Param Reported As: AS NITROGEN
Frequency: MONTHLY
Sector: PETROLEUM REFINERIES
Component Type: AVERAGE

MISA Industrial Wastewater Discharge

Company Code: 0000130104
Control Point ID: 0700
Sample Date: 2017/07
Regulation: MISA COMPLIANCE
Value: 0.31905
Unit of Measure: KG/D
Control Point Name: PLANT - PROCESS EFFLUENT
Parameter Name: AMMONIUM+AMMONIA, TOTAL FILTER.REAC
Result Structure: MISA MONTHLY REPORTING
Param Reported As: AS NITROGEN
Frequency: MONTHLY
Sector: PETROLEUM REFINERIES
Component Type: MAXIMUM

MISA Industrial Wastewater Discharge

Company Code: 0000130104
Control Point ID: 0700
Sample Date: 2017/07
Regulation: MISA COMPLIANCE
Value: 39.715
Unit of Measure: KG/D
Control Point Name: PLANT - PROCESS EFFLUENT
Parameter Name: CARBON, DISSOLVED ORGANIC
Result Structure: MISA MONTHLY REPORTING
Param Reported As: AS CARBON
Frequency: MONTHLY
Sector: PETROLEUM REFINERIES
Component Type: AVERAGE

MISA Industrial Wastewater Discharge

Company Code: 0000130104
Control Point ID: 0700
Sample Date: 2017/07
Regulation: MISA COMPLIANCE
Value: 4
Unit of Measure: KG/D
Control Point Name: PLANT - PROCESS EFFLUENT
Parameter Name: PHOSPHORUS,UNFILTERED TOTAL
Result Structure: MISA MONTHLY REPORTING
Param Reported As: AS PHOSPHORUS
Frequency: MONTHLY
Sector: PETROLEUM REFINERIES
Component Type: NUM. IN AVERAGE

MISA Industrial Wastewater

Discharge

Company Code: 0000130104
Control Point ID: 0700
Sample Date: 2017/04
Regulation: MISA COMPLIANCE
Value: 0.3124
Unit of Measure: KG/D
Control Point Name: PLANT - PROCESS EFFLUENT
Parameter Name: AMMONIUM+AMMONIA, TOTAL FILTER.REAC
Result Structure: MISA MONTHLY REPORTING
Param Reported As: AS NITROGEN
Frequency: MONTHLY
Sector: PETROLEUM REFINERIES
Component Type: MAXIMUM

MISA Industrial Wastewater Discharge

Company Code: 0000130104
Control Point ID: 0800
Sample Date: 2017/12
Regulation: MISA COMPLIANCE
Value: 4
Unit of Measure: KG/D
Control Point Name: PLANT - O.T.C.W.
Parameter Name: BENZENE C6H6
Result Structure: MISA MONTHLY REPORTING
Param Reported As: NOT APPLICABLE
Frequency: MONTHLY
Sector: PETROLEUM REFINERIES
Component Type: NUM. IN AVERAGE

MISA Industrial Wastewater Discharge

Company Code: 0000130104
Control Point ID: 0800
Sample Date: 2017/12
Regulation: MISA COMPLIANCE
Value: 0.01537
Unit of Measure: KG/D
Control Point Name: PLANT - O.T.C.W.
Parameter Name: TOLUENE C7H8
Result Structure: MISA MONTHLY REPORTING
Param Reported As: NOT APPLICABLE
Frequency: MONTHLY
Sector: PETROLEUM REFINERIES
Component Type: MINIMUM

MISA Industrial Wastewater Discharge

Company Code: 0000130104
Control Point ID: 0700
Sample Date: 2017/04
Regulation: MISA COMPLIANCE
Value: 4
Unit of Measure: KG/D
Control Point Name: PLANT - PROCESS EFFLUENT
Parameter Name: SOLVENT EXTRACTABLES
Result Structure: MISA MONTHLY REPORTING
Param Reported As: NOT APPLICABLE
Frequency: MONTHLY
Sector: PETROLEUM REFINERIES
Component Type: NUM. IN AVERAGE

MISA Industrial Wastewater Discharge

Company Code: 0000130104
Control Point ID: 0700
Sample Date: 2017/05
Regulation: MISA COMPLIANCE
Value: 5
Unit of Measure: KG/D
Control Point Name: PLANT - PROCESS EFFLUENT
Parameter Name: AMMONIUM+AMMONIA, TOTAL FILTER.REAC
Result Structure: MISA MONTHLY REPORTING
Param Reported As: AS NITROGEN
Frequency: MONTHLY
Sector: PETROLEUM REFINERIES
Component Type: NUM. IN AVERAGE

MISA Industrial Wastewater Discharge

Company Code: 0000130104
Control Point ID: 0700
Sample Date: 2017/05
Result Structure: MISA MONTHLY REPORTING
Param Reported As: AS CARBON
Frequency: MONTHLY

Regulation: MISA COMPLIANCE
Value: 35.264
Unit of Measure: KG/D
Control Point Name: PLANT - PROCESS EFFLUENT
Parameter Name: CARBON, DISSOLVED ORGANIC
Sector: PETROLEUM REFINERIES
Component Type: MINIMUM

MISA Industrial Wastewater Discharge

Company Code: 0000130104
Control Point ID: 0700
Sample Date: 2017/05
Regulation: MISA COMPLIANCE
Value: 0.01281
Unit of Measure: KG/D
Control Point Name: PLANT - PROCESS EFFLUENT
Parameter Name: PHENOLICS, UNFILTERED REACTIVE
Result Structure: MISA MONTHLY REPORTING
Param Reported As: AS PHENOL
Frequency: MONTHLY
Sector: PETROLEUM REFINERIES
Component Type: MAXIMUM

MISA Industrial Wastewater Discharge

Company Code: 0000130104
Control Point ID: 0700
Sample Date: 2017/05
Regulation: MISA COMPLIANCE
Value: 75.051
Unit of Measure: KG/D
Control Point Name: PLANT - PROCESS EFFLUENT
Parameter Name: RESIDUE, PARTICULATE
Result Structure: MISA MONTHLY REPORTING
Param Reported As: NOT APPLICABLE
Frequency: MONTHLY
Sector: PETROLEUM REFINERIES
Component Type: AVERAGE

MISA Industrial Wastewater Discharge

Company Code: 0000130104
Control Point ID: 0700
Sample Date: 2017/05
Regulation: MISA COMPLIANCE
Value: 5
Unit of Measure: KG/D
Control Point Name: PLANT - PROCESS EFFLUENT
Parameter Name: RESIDUE, PARTICULATE
Result Structure: MISA MONTHLY REPORTING
Param Reported As: NOT APPLICABLE
Frequency: MONTHLY
Sector: PETROLEUM REFINERIES
Component Type: NUM. IN AVERAGE

MISA Industrial Wastewater Discharge

Company Code: 0000130104
Control Point ID: 0700
Sample Date: 2017/05
Regulation: MISA COMPLIANCE
Value: 5.8309
Unit of Measure: KG/D
Control Point Name: PLANT - PROCESS EFFLUENT
Parameter Name: SOLVENT EXTRACTABLES
Result Structure: MISA MONTHLY REPORTING
Param Reported As: NOT APPLICABLE
Frequency: MONTHLY
Sector: PETROLEUM REFINERIES
Component Type: MAXIMUM

MISA Industrial Wastewater Discharge

Company Code: 0000130104
Control Point ID: 0700
Sample Date: 2017/05
Regulation: MISA COMPLIANCE
Value: 3.113
Unit of Measure: KG/D
Control Point Name: PLANT - PROCESS EFFLUENT
Parameter Name: SOLVENT EXTRACTABLES
Result Structure: MISA MONTHLY REPORTING
Param Reported As: NOT APPLICABLE
Frequency: MONTHLY
Sector: PETROLEUM REFINERIES
Component Type: MINIMUM

MISA Industrial Wastewater Discharge

Company Code: 0000130104
Control Point ID: 0700
Sample Date: 2017/05
Regulation: MISA COMPLIANCE
Value: 5
Unit of Measure: KG/D
Control Point Name: PLANT - PROCESS EFFLUENT
Parameter Name: SOLVENT EXTRACTABLES
Result Structure: MISA MONTHLY REPORTING
Param Reported As: NOT APPLICABLE
Frequency: MONTHLY
Sector: PETROLEUM REFINERIES
Component Type: NUM. IN AVERAGE

MISA Industrial Wastewater Discharge

Company Code: 0000130104
Control Point ID: 0700
Sample Date: 2017/06
Regulation: MISA COMPLIANCE
Value: 0
Unit of Measure: KG/D
Control Point Name: PLANT - PROCESS EFFLUENT
Parameter Name: AMMONIUM+AMMONIA, TOTAL FILTER.REAC
Result Structure: MISA MONTHLY REPORTING
Param Reported As: AS NITROGEN
Frequency: MONTHLY
Sector: PETROLEUM REFINERIES
Component Type: MINIMUM

MISA Industrial Wastewater Discharge

Company Code: 0000130104
Control Point ID: 0700
Sample Date: 2017/06
Regulation: MISA COMPLIANCE
Value: 26.69
Unit of Measure: KG/D
Control Point Name: PLANT - PROCESS EFFLUENT
Parameter Name: CARBON, DISSOLVED ORGANIC
Result Structure: MISA MONTHLY REPORTING
Param Reported As: AS CARBON
Frequency: MONTHLY
Sector: PETROLEUM REFINERIES
Component Type: MINIMUM

MISA Industrial Wastewater Discharge

Company Code: 0000130104
Control Point ID: 0700
Sample Date: 2017/06
Regulation: MISA COMPLIANCE
Value: 30
Unit of Measure: KG/D
Control Point Name: PLANT - PROCESS EFFLUENT
Parameter Name: PHENOLICS, UNFILTERED REACTIVE
Result Structure: MISA MONTHLY REPORTING
Param Reported As: AS PHENOL
Frequency: MONTHLY
Sector: PETROLEUM REFINERIES
Component Type: NUM. IN AVERAGE

MISA Industrial Wastewater Discharge

Company Code: 0000130104
Control Point ID: 0700
Sample Date: 2017/07
Regulation: MISA COMPLIANCE
Value: 0
Unit of Measure: KG/D
Control Point Name: PLANT - PROCESS EFFLUENT
Parameter Name: AMMONIUM+AMMONIA, TOTAL FILTER.REAC
Result Structure: MISA MONTHLY REPORTING
Param Reported As: AS NITROGEN
Frequency: MONTHLY
Sector: PETROLEUM REFINERIES
Component Type: MINIMUM

MISA Industrial Wastewater Discharge

Company Code: 0000130104
Control Point ID: 0700
Sample Date: 2017/07
Regulation: MISA COMPLIANCE
Value: 4
Unit of Measure: KG/D
Control Point Name: PLANT - PROCESS EFFLUENT
Parameter Name: AMMONIUM+AMMONIA, TOTAL FILTER.REAC
Result Structure: MISA MONTHLY REPORTING
Param Reported As: AS NITROGEN
Frequency: MONTHLY
Sector: PETROLEUM REFINERIES
Component Type: NUM. IN AVERAGE

MISA Industrial Wastewater Discharge

Company Code: 0000130104
Control Point ID: 0700
Sample Date: 2017/07
Regulation: MISA COMPLIANCE
Value: 4
Unit of Measure: KG/D
Control Point Name: PLANT - PROCESS EFFLUENT
Parameter Name: CARBON, DISSOLVED ORGANIC
Result Structure: MISA MONTHLY REPORTING
Param Reported As: AS CARBON
Frequency: MONTHLY
Sector: PETROLEUM REFINERIES
Component Type: NUM. IN AVERAGE

MISA Industrial Wastewater Discharge

Company Code: 0000130104
Control Point ID: 0700
Sample Date: 2017/07
Regulation: MISA COMPLIANCE
Value: 4
Unit of Measure: KG/D
Control Point Name: PLANT - PROCESS EFFLUENT
Parameter Name: RESIDUE, PARTICULATE
Result Structure: MISA MONTHLY REPORTING
Param Reported As: NOT APPLICABLE
Frequency: MONTHLY
Sector: PETROLEUM REFINERIES
Component Type: NUM. IN AVERAGE

MISA Industrial Wastewater Discharge

Company Code: 0000130104
Control Point ID: 0700
Sample Date: 2017/07
Regulation: MISA COMPLIANCE
Value: 4
Unit of Measure: KG/D
Control Point Name: PLANT - PROCESS EFFLUENT
Parameter Name: SOLVENT EXTRACTABLES
Result Structure: MISA MONTHLY REPORTING
Param Reported As: NOT APPLICABLE
Frequency: MONTHLY
Sector: PETROLEUM REFINERIES
Component Type: NUM. IN AVERAGE

MISA Industrial Wastewater Discharge

Company Code: 0000130104
Control Point ID: 0700
Sample Date: 2017/08
Regulation: MISA COMPLIANCE
Value: 22.631
Unit of Measure: KG/D
Control Point Name: PLANT - PROCESS EFFLUENT
Parameter Name: CARBON, DISSOLVED ORGANIC
Result Structure: MISA MONTHLY REPORTING
Param Reported As: AS CARBON
Frequency: MONTHLY
Sector: PETROLEUM REFINERIES
Component Type: AVERAGE

MISA Industrial Wastewater Discharge

Company Code: 0000130104
Control Point ID: 0700
Sample Date: 2017/08
Regulation: MISA COMPLIANCE
Value: 7.5233
Result Structure: MISA MONTHLY REPORTING
Param Reported As: NOT APPLICABLE
Frequency: MONTHLY
Sector: PETROLEUM REFINERIES
Component Type: AVERAGE

Unit of Measure: KG/D
Control Point Name: PLANT - PROCESS EFFLUENT
Parameter Name: RESIDUE,PART LOSS ON IGNIT.

MISA Industrial Wastewater Discharge

Company Code: 0000130104
Control Point ID: 0700
Sample Date: 2017/09
Regulation: MISA COMPLIANCE
Value: 0
Unit of Measure: KG/D
Control Point Name: PLANT - PROCESS EFFLUENT
Parameter Name: AMMONIUM+AMMONIA, TOTAL FILTER.REAC
Result Structure: MISA MONTHLY REPORTING
Param Reported As: AS NITROGEN
Frequency: MONTHLY
Sector: PETROLEUM REFINERIES
Component Type: MAXIMUM

MISA Industrial Wastewater Discharge

Company Code: 0000130104
Control Point ID: 0700
Sample Date: 2017/09
Regulation: MISA COMPLIANCE
Value: 1.8477
Unit of Measure: KG/D
Control Point Name: PLANT - PROCESS EFFLUENT
Parameter Name: PHOSPHORUS,UNFILTERED TOTAL
Result Structure: MISA MONTHLY REPORTING
Param Reported As: AS PHOSPHORUS
Frequency: MONTHLY
Sector: PETROLEUM REFINERIES
Component Type: AVERAGE

MISA Industrial Wastewater Discharge

Company Code: 0000130104
Control Point ID: 0700
Sample Date: 2017/09
Regulation: MISA COMPLIANCE
Value: 0.059332
Unit of Measure: KG/D
Control Point Name: PLANT - PROCESS EFFLUENT
Parameter Name: SULPHIDE, UNFILTERED REACTIVE
Result Structure: MISA MONTHLY REPORTING
Param Reported As: AS SULPHIDE
Frequency: MONTHLY
Sector: PETROLEUM REFINERIES
Component Type: MAXIMUM

MISA Industrial Wastewater Discharge

Company Code: 0000130104
Control Point ID: 0700
Sample Date: 2017/10
Regulation: MISA COMPLIANCE
Value: 4
Unit of Measure: KG/D
Control Point Name: PLANT - PROCESS EFFLUENT
Parameter Name: CARBON, DISSOLVED ORGANIC
Result Structure: MISA MONTHLY REPORTING
Param Reported As: AS CARBON
Frequency: MONTHLY
Sector: PETROLEUM REFINERIES
Component Type: NUM. IN AVERAGE

MISA Industrial Wastewater Discharge

Company Code: 0000130104
Control Point ID: 0700
Sample Date: 2017/10
Regulation: MISA COMPLIANCE
Value: 6257.1
Unit of Measure: M3/D
Control Point Name: PLANT - PROCESS EFFLUENT
Parameter Name: FLOW
Result Structure: MISA MONTHLY REPORTING
Param Reported As: NOT APPLICABLE
Frequency: MONTHLY
Sector: PETROLEUM REFINERIES
Component Type: AVERAGE

MISA Industrial Wastewater Discharge

Company Code: 0000130104
Control Point ID: 0700
Sample Date: 2017/10
Regulation: MISA COMPLIANCE
Value: 9260
Unit of Measure: M3/D
Control Point Name: PLANT - PROCESS EFFLUENT
Parameter Name: FLOW
Result Structure: MISA MONTHLY REPORTING
Param Reported As: NOT APPLICABLE
Frequency: MONTHLY
Sector: PETROLEUM REFINERIES
Component Type: MAXIMUM

MISA Industrial Wastewater Discharge

Company Code: 0000130104
Control Point ID: 0700
Sample Date: 2017/10
Regulation: MISA COMPLIANCE
Value: 3.642
Unit of Measure: KG/D
Control Point Name: PLANT - PROCESS EFFLUENT
Parameter Name: RESIDUE,PART LOSS ON IGNIT.
Result Structure: MISA MONTHLY REPORTING
Param Reported As: NOT APPLICABLE
Frequency: MONTHLY
Sector: PETROLEUM REFINERIES
Component Type: MINIMUM

MISA Industrial Wastewater Discharge

Company Code: 0000130104
Control Point ID: 0700
Sample Date: 2017/11
Regulation: MISA COMPLIANCE
Value: 0
Unit of Measure: KG/D
Control Point Name: PLANT - PROCESS EFFLUENT
Parameter Name: AMMONIUM+AMMONIA, TOTAL FILTER.REAC
Result Structure: MISA MONTHLY REPORTING
Param Reported As: AS NITROGEN
Frequency: MONTHLY
Sector: PETROLEUM REFINERIES
Component Type: MINIMUM

MISA Industrial Wastewater Discharge

Company Code: 0000130104
Control Point ID: 0700
Sample Date: 2017/11
Regulation: MISA COMPLIANCE
Value: 6929.6
Unit of Measure: M3/D
Control Point Name: PLANT - PROCESS EFFLUENT
Parameter Name: FLOW
Result Structure: MISA MONTHLY REPORTING
Param Reported As: NOT APPLICABLE
Frequency: MONTHLY
Sector: PETROLEUM REFINERIES
Component Type: AVERAGE

MISA Industrial Wastewater Discharge

Company Code: 0000130104
Control Point ID: 0700
Sample Date: 2017/11
Regulation: MISA COMPLIANCE
Value: 28
Unit of Measure: KG/D
Control Point Name: PLANT - PROCESS EFFLUENT
Parameter Name: PHENOLICS, UNFILTERED REACTIVE
Result Structure: MISA MONTHLY REPORTING
Param Reported As: AS PHENOL
Frequency: MONTHLY
Sector: PETROLEUM REFINERIES
Component Type: NUM. IN AVERAGE

MISA Industrial Wastewater Discharge

Company Code: 0000130104
Control Point ID: 0700
Result Structure: MISA MONTHLY REPORTING
Param Reported As: NOT APPLICABLE

Sample Date: 2017/11
Regulation: MISA COMPLIANCE
Value: 5
Unit of Measure: KG/D
Control Point Name: PLANT - PROCESS EFFLUENT
Parameter Name: SOLVENT EXTRACTABLES
Frequency: MONTHLY
Sector: PETROLEUM REFINERIES
Component Type: NUM. IN AVERAGE

MISA Industrial Wastewater Discharge

Company Code: 0000130104
Control Point ID: 0700
Sample Date: 2017/12
Regulation: MISA COMPLIANCE
Value: 0
Unit of Measure: KG/D
Control Point Name: PLANT - PROCESS EFFLUENT
Parameter Name: AMMONIUM+AMMONIA, TOTAL FILTER.REAC
Result Structure: MISA MONTHLY REPORTING
Param Reported As: AS NITROGEN
Frequency: MONTHLY
Sector: PETROLEUM REFINERIES
Component Type: AVERAGE

MISA Industrial Wastewater Discharge

Company Code: 0000130104
Control Point ID: 0700
Sample Date: 2017/12
Regulation: MISA COMPLIANCE
Value: 4787.9
Unit of Measure: M3/D
Control Point Name: PLANT - PROCESS EFFLUENT
Parameter Name: FLOW
Result Structure: MISA MONTHLY REPORTING
Param Reported As: NOT APPLICABLE
Frequency: MONTHLY
Sector: PETROLEUM REFINERIES
Component Type: AVERAGE

MISA Industrial Wastewater Discharge

Company Code: 0000130104
Control Point ID: 0700
Sample Date: 2017/12
Regulation: MISA COMPLIANCE
Value: 3691
Unit of Measure: M3/D
Control Point Name: PLANT - PROCESS EFFLUENT
Parameter Name: FLOW
Result Structure: MISA MONTHLY REPORTING
Param Reported As: NOT APPLICABLE
Frequency: MONTHLY
Sector: PETROLEUM REFINERIES
Component Type: MINIMUM

MISA Industrial Wastewater Discharge

Company Code: 0000130104
Control Point ID: 0700
Sample Date: 2017/12
Regulation: MISA COMPLIANCE
Value: 0.72524
Unit of Measure: KG/D
Control Point Name: PLANT - PROCESS EFFLUENT
Parameter Name: PHOSPHORUS,UNFILTERED TOTAL
Result Structure: MISA MONTHLY REPORTING
Param Reported As: AS PHOSPHORUS
Frequency: MONTHLY
Sector: PETROLEUM REFINERIES
Component Type: MINIMUM

MISA Industrial Wastewater Discharge

Company Code: 0000130104
Control Point ID: 0700
Sample Date: 2017/12
Regulation: MISA COMPLIANCE
Value: 4
Unit of Measure: KG/D
Control Point Name: PLANT - PROCESS EFFLUENT
Result Structure: MISA MONTHLY REPORTING
Param Reported As: AS PHOSPHORUS
Frequency: MONTHLY
Sector: PETROLEUM REFINERIES
Component Type: NUM. IN AVERAGE

Parameter Name: PHOSPHORUS,UNFILTERED TOTAL

MISA Industrial Wastewater Discharge

Company Code: 0000130104
Control Point ID: 0700
Sample Date: 2017/12
Regulation: MISA COMPLIANCE
Value: 9.098
Unit of Measure: KG/D
Control Point Name: PLANT - PROCESS EFFLUENT
Parameter Name: RESIDUE,PART LOSS ON IGNIT.
Result Structure: MISA MONTHLY REPORTING
Param Reported As: NOT APPLICABLE
Frequency: MONTHLY
Sector: PETROLEUM REFINERIES
Component Type: MAXIMUM

MISA Industrial Wastewater Discharge

Company Code: 0000130104
Control Point ID: 0700
Sample Date: 2017/12
Regulation: MISA COMPLIANCE
Value: 3.691
Unit of Measure: KG/D
Control Point Name: PLANT - PROCESS EFFLUENT
Parameter Name: RESIDUE,PART LOSS ON IGNIT.
Result Structure: MISA MONTHLY REPORTING
Param Reported As: NOT APPLICABLE
Frequency: MONTHLY
Sector: PETROLEUM REFINERIES
Component Type: MINIMUM

MISA Industrial Wastewater Discharge

Company Code: 0000130104
Control Point ID: 0700
Sample Date: 2017/12
Regulation: MISA COMPLIANCE
Value: 2.1707
Unit of Measure: KG/D
Control Point Name: PLANT - PROCESS EFFLUENT
Parameter Name: SOLVENT EXTRACTABLES
Result Structure: MISA MONTHLY REPORTING
Param Reported As: NOT APPLICABLE
Frequency: MONTHLY
Sector: PETROLEUM REFINERIES
Component Type: AVERAGE

MISA Industrial Wastewater Discharge

Company Code: 0000130104
Control Point ID: 0800
Sample Date: 2017/01
Regulation: MISA COMPLIANCE
Value: 0.014386
Unit of Measure: KG/D
Control Point Name: PLANT - O.T.C.W.
Parameter Name: BENZENE C6H6
Result Structure: MISA MONTHLY REPORTING
Param Reported As: NOT APPLICABLE
Frequency: MONTHLY
Sector: PETROLEUM REFINERIES
Component Type: AVERAGE

MISA Industrial Wastewater Discharge

Company Code: 0000130104
Control Point ID: 0800
Sample Date: 2017/01
Regulation: MISA COMPLIANCE
Value: 4
Unit of Measure: M3/D
Control Point Name: PLANT - O.T.C.W.
Parameter Name: FLOW
Result Structure: MISA MONTHLY REPORTING
Param Reported As: NOT APPLICABLE
Frequency: MONTHLY
Sector: PETROLEUM REFINERIES
Component Type: NUM. IN AVERAGE

MISA Industrial Wastewater Discharge

Company Code: 0000130104
Control Point ID: 0800
Sample Date: 2017/01
Regulation: MISA COMPLIANCE
Value: 4
Unit of Measure: KG/D
Control Point Name: PLANT - O.T.C.W.
Parameter Name: PHENOLICS, UNFILTERED REACTIVE
Result Structure: MISA MONTHLY REPORTING
Param Reported As: AS PHENOL
Frequency: MONTHLY
Sector: PETROLEUM REFINERIES
Component Type: NUM. IN AVERAGE

MISA Industrial Wastewater Discharge

Company Code: 0000130104
Control Point ID: 0800
Sample Date: 2017/01
Regulation: MISA COMPLIANCE
Value: 0.49786
Unit of Measure: KG/D
Control Point Name: PLANT - O.T.C.W.
Parameter Name: SULPHIDE, UNFILTERED REACTIVE
Result Structure: MISA MONTHLY REPORTING
Param Reported As: AS SULPHIDE
Frequency: MONTHLY
Sector: PETROLEUM REFINERIES
Component Type: MINIMUM

MISA Industrial Wastewater Discharge

Company Code: 0000130104
Control Point ID: 0800
Sample Date: 2017/02
Regulation: MISA COMPLIANCE
Value: 0.014354
Unit of Measure: KG/D
Control Point Name: PLANT - O.T.C.W.
Parameter Name: BENZENE C6H6
Result Structure: MISA MONTHLY REPORTING
Param Reported As: NOT APPLICABLE
Frequency: MONTHLY
Sector: PETROLEUM REFINERIES
Component Type: AVERAGE

MISA Industrial Wastewater Discharge

Company Code: 0000130104
Control Point ID: 0800
Sample Date: 2017/02
Regulation: MISA COMPLIANCE
Value: 0.069774
Unit of Measure: KG/D
Control Point Name: PLANT - O.T.C.W.
Parameter Name: PHENOLICS, UNFILTERED REACTIVE
Result Structure: MISA MONTHLY REPORTING
Param Reported As: AS PHENOL
Frequency: MONTHLY
Sector: PETROLEUM REFINERIES
Component Type: MINIMUM

MISA Industrial Wastewater Discharge

Company Code: 0000130104
Control Point ID: 0800
Sample Date: 2017/02
Regulation: MISA COMPLIANCE
Value: 4
Unit of Measure: KG/D
Control Point Name: PLANT - O.T.C.W.
Parameter Name: PHENOLICS, UNFILTERED REACTIVE
Result Structure: MISA MONTHLY REPORTING
Param Reported As: AS PHENOL
Frequency: MONTHLY
Sector: PETROLEUM REFINERIES
Component Type: NUM. IN AVERAGE

MISA Industrial Wastewater Discharge

Company Code: 0000130104
Control Point ID: 0800
Sample Date: 2017/04
Regulation: MISA COMPLIANCE
Result Structure: MISA MONTHLY REPORTING
Param Reported As: NOT APPLICABLE
Frequency: MONTHLY
Sector: PETROLEUM REFINERIES

Value: 4
Unit of Measure: M3/D
Control Point Name: PLANT - O.T.C.W.
Parameter Name: FLOW
Component Type: NUM. IN AVERAGE

MISA Industrial Wastewater Discharge

Company Code: 0000130104
Control Point ID: 0800
Sample Date: 2017/04
Regulation: MISA COMPLIANCE
Value: 0.071299
Unit of Measure: KG/D
Control Point Name: PLANT - O.T.C.W.
Parameter Name: PHENOLICS, UNFILTERED REACTIVE
Result Structure: MISA MONTHLY REPORTING
Param Reported As: AS PHENOL
Frequency: MONTHLY
Sector: PETROLEUM REFINERIES
Component Type: AVERAGE

MISA Industrial Wastewater Discharge

Company Code: 0000130104
Control Point ID: 0800
Sample Date: 2017/04
Regulation: MISA COMPLIANCE
Value: 0.072178
Unit of Measure: KG/D
Control Point Name: PLANT - O.T.C.W.
Parameter Name: PHENOLICS, UNFILTERED REACTIVE
Result Structure: MISA MONTHLY REPORTING
Param Reported As: AS PHENOL
Frequency: MONTHLY
Sector: PETROLEUM REFINERIES
Component Type: MAXIMUM

MISA Industrial Wastewater Discharge

Company Code: 0000130104
Control Point ID: 0800
Sample Date: 2017/04
Regulation: MISA COMPLIANCE
Value: 0.014436
Unit of Measure: KG/D
Control Point Name: PLANT - O.T.C.W.
Parameter Name: TOLUENE C7H8
Result Structure: MISA MONTHLY REPORTING
Param Reported As: NOT APPLICABLE
Frequency: MONTHLY
Sector: PETROLEUM REFINERIES
Component Type: MAXIMUM

MISA Industrial Wastewater Discharge

Company Code: 0000130104
Control Point ID: 0800
Sample Date: 2017/05
Regulation: MISA COMPLIANCE
Value: 5
Unit of Measure: M3/D
Control Point Name: PLANT - O.T.C.W.
Parameter Name: FLOW
Result Structure: MISA MONTHLY REPORTING
Param Reported As: NOT APPLICABLE
Frequency: MONTHLY
Sector: PETROLEUM REFINERIES
Component Type: NUM. IN AVERAGE

MISA Industrial Wastewater Discharge

Company Code: 0000130104
Control Point ID: 0800
Sample Date: 2017/05
Regulation: MISA COMPLIANCE
Value: 0.015295
Unit of Measure: KG/D
Control Point Name: PLANT - O.T.C.W.
Parameter Name: TOLUENE C7H8
Result Structure: MISA MONTHLY REPORTING
Param Reported As: NOT APPLICABLE
Frequency: MONTHLY
Sector: PETROLEUM REFINERIES
Component Type: MAXIMUM

MISA Industrial Wastewater Discharge

Company Code: 0000130104
Control Point ID: 0800
Sample Date: 2017/06
Regulation: MISA COMPLIANCE
Value: 4
Unit of Measure: M3/D
Control Point Name: PLANT - O.T.C.W.
Parameter Name: FLOW
Result Structure: MISA MONTHLY REPORTING
Param Reported As: NOT APPLICABLE
Frequency: MONTHLY
Sector: PETROLEUM REFINERIES
Component Type: NUM. IN AVERAGE

MISA Industrial Wastewater Discharge

Company Code: 0000130104
Control Point ID: 0700
Sample Date: 2017/01
Regulation: MISA COMPLIANCE
Value: 29.611
Unit of Measure: KG/D
Control Point Name: PLANT - PROCESS EFFLUENT
Parameter Name: CARBON, DISSOLVED ORGANIC
Result Structure: MISA MONTHLY REPORTING
Param Reported As: AS CARBON
Frequency: MONTHLY
Sector: PETROLEUM REFINERIES
Component Type: AVERAGE

MISA Industrial Wastewater Discharge

Company Code: 0000130104
Control Point ID: 0700
Sample Date: 2017/01
Regulation: MISA COMPLIANCE
Value: 31
Unit of Measure: M3/D
Control Point Name: PLANT - PROCESS EFFLUENT
Parameter Name: FLOW
Result Structure: MISA MONTHLY REPORTING
Param Reported As: NOT APPLICABLE
Frequency: MONTHLY
Sector: PETROLEUM REFINERIES
Component Type: NUM. IN AVERAGE

MISA Industrial Wastewater Discharge

Company Code: 0000130104
Control Point ID: 0700
Sample Date: 2017/01
Regulation: MISA COMPLIANCE
Value: 0.0082169
Unit of Measure: KG/D
Control Point Name: PLANT - PROCESS EFFLUENT
Parameter Name: PHENOLICS, UNFILTERED REACTIVE
Result Structure: MISA MONTHLY REPORTING
Param Reported As: AS PHENOL
Frequency: MONTHLY
Sector: PETROLEUM REFINERIES
Component Type: AVERAGE

MISA Industrial Wastewater Discharge

Company Code: 0000130104
Control Point ID: 0700
Sample Date: 2017/01
Regulation: MISA COMPLIANCE
Value: 0.2396
Unit of Measure: KG/D
Control Point Name: PLANT - PROCESS EFFLUENT
Parameter Name: PHOSPHORUS,UNFILTERED TOTAL
Result Structure: MISA MONTHLY REPORTING
Param Reported As: AS PHOSPHORUS
Frequency: MONTHLY
Sector: PETROLEUM REFINERIES
Component Type: MINIMUM

MISA Industrial Wastewater Discharge

Company Code: 0000130104
Result Structure: MISA MONTHLY REPORTING

Control Point ID: 0700
Sample Date: 2017/01
Regulation: MISA COMPLIANCE
Value: 4
Unit of Measure: KG/D
Control Point Name: PLANT - PROCESS EFFLUENT
Parameter Name: SOLVENT EXTRACTABLES
Param Reported As: NOT APPLICABLE
Frequency: MONTHLY
Sector: PETROLEUM REFINERIES
Component Type: NUM. IN AVERAGE

MISA Industrial Wastewater Discharge

Company Code: 0000130104
Control Point ID: 0800
Sample Date: 2017/07
Regulation: MISA COMPLIANCE
Value: 0.014589
Unit of Measure: KG/D
Control Point Name: PLANT - O.T.C.W.
Parameter Name: BENZENE C6H6
Result Structure: MISA MONTHLY REPORTING
Param Reported As: NOT APPLICABLE
Frequency: MONTHLY
Sector: PETROLEUM REFINERIES
Component Type: AVERAGE

MISA Industrial Wastewater Discharge

Company Code: 0000130104
Control Point ID: 0800
Sample Date: 2017/07
Regulation: MISA COMPLIANCE
Value: 0.075279
Unit of Measure: KG/D
Control Point Name: PLANT - O.T.C.W.
Parameter Name: PHENOLICS, UNFILTERED REACTIVE
Result Structure: MISA MONTHLY REPORTING
Param Reported As: AS PHENOL
Frequency: MONTHLY
Sector: PETROLEUM REFINERIES
Component Type: MAXIMUM

MISA Industrial Wastewater Discharge

Company Code: 0000130104
Control Point ID: 0800
Sample Date: 2017/07
Regulation: MISA COMPLIANCE
Value: 0.52695
Unit of Measure: KG/D
Control Point Name: PLANT - O.T.C.W.
Parameter Name: SULPHIDE, UNFILTERED REACTIVE
Result Structure: MISA MONTHLY REPORTING
Param Reported As: AS SULPHIDE
Frequency: MONTHLY
Sector: PETROLEUM REFINERIES
Component Type: MAXIMUM

MISA Industrial Wastewater Discharge

Company Code: 0000130104
Control Point ID: 0800
Sample Date: 2017/08
Regulation: MISA COMPLIANCE
Value: 0.014434
Unit of Measure: KG/D
Control Point Name: PLANT - O.T.C.W.
Parameter Name: BENZENE C6H6
Result Structure: MISA MONTHLY REPORTING
Param Reported As: NOT APPLICABLE
Frequency: MONTHLY
Sector: PETROLEUM REFINERIES
Component Type: MINIMUM

MISA Industrial Wastewater Discharge

Company Code: 0000130104
Control Point ID: 0800
Sample Date: 2017/08
Regulation: MISA COMPLIANCE
Value: 74468.7
Unit of Measure: M3/D
Result Structure: MISA MONTHLY REPORTING
Param Reported As: NOT APPLICABLE
Frequency: MONTHLY
Sector: PETROLEUM REFINERIES
Component Type: AVERAGE

Control Point Name: PLANT - O.T.C.W.
Parameter Name: FLOW

MISA Industrial Wastewater Discharge

Company Code: 0000130104
Control Point ID: 0800
Sample Date: 2017/08
Regulation: MISA COMPLIANCE
Value: 0.52128
Unit of Measure: KG/D
Control Point Name: PLANT - O.T.C.W.
Parameter Name: SULPHIDE, UNFILTERED REACTIVE
Result Structure: MISA MONTHLY REPORTING
Param Reported As: AS SULPHIDE
Frequency: MONTHLY
Sector: PETROLEUM REFINERIES
Component Type: AVERAGE

MISA Industrial Wastewater Discharge

Company Code: 0000130104
Control Point ID: 0700
Sample Date: 2017/02
Regulation: MISA COMPLIANCE
Value: 9866
Unit of Measure: M3/D
Control Point Name: PLANT - PROCESS EFFLUENT
Parameter Name: FLOW
Result Structure: MISA MONTHLY REPORTING
Param Reported As: NOT APPLICABLE
Frequency: MONTHLY
Sector: PETROLEUM REFINERIES
Component Type: MAXIMUM

MISA Industrial Wastewater Discharge

Company Code: 0000130104
Control Point ID: 0700
Sample Date: 2017/02
Regulation: MISA COMPLIANCE
Value: 12.661
Unit of Measure: KG/D
Control Point Name: PLANT - PROCESS EFFLUENT
Parameter Name: RESIDUE,PART LOSS ON IGNIT.
Result Structure: MISA MONTHLY REPORTING
Param Reported As: NOT APPLICABLE
Frequency: MONTHLY
Sector: PETROLEUM REFINERIES
Component Type: AVERAGE

MISA Industrial Wastewater Discharge

Company Code: 0000130104
Control Point ID: 0800
Sample Date: 2017/09
Regulation: MISA COMPLIANCE
Value: 0.014482
Unit of Measure: KG/D
Control Point Name: PLANT - O.T.C.W.
Parameter Name: BENZENE C6H6
Result Structure: MISA MONTHLY REPORTING
Param Reported As: NOT APPLICABLE
Frequency: MONTHLY
Sector: PETROLEUM REFINERIES
Component Type: AVERAGE

MISA Industrial Wastewater Discharge

Company Code: 0000130104
Control Point ID: 0800
Sample Date: 2017/09
Regulation: MISA COMPLIANCE
Value: 0.01479
Unit of Measure: KG/D
Control Point Name: PLANT - O.T.C.W.
Parameter Name: BENZENE C6H6
Result Structure: MISA MONTHLY REPORTING
Param Reported As: NOT APPLICABLE
Frequency: MONTHLY
Sector: PETROLEUM REFINERIES
Component Type: MAXIMUM

MISA Industrial Wastewater

Discharge

Company Code: 0000130104
Control Point ID: 0800
Sample Date: 2017/09
Regulation: MISA COMPLIANCE
Value: 0.4979
Unit of Measure: KG/D
Control Point Name: PLANT - O.T.C.W.
Parameter Name: SULPHIDE, UNFILTERED REACTIVE
Result Structure: MISA MONTHLY REPORTING
Param Reported As: AS SULPHIDE
Frequency: MONTHLY
Sector: PETROLEUM REFINERIES
Component Type: MINIMUM

MISA Industrial Wastewater Discharge

Company Code: 0000130104
Control Point ID: 0800
Sample Date: 2017/10
Regulation: MISA COMPLIANCE
Value: 0.014191
Unit of Measure: KG/D
Control Point Name: PLANT - O.T.C.W.
Parameter Name: BENZENE C6H6
Result Structure: MISA MONTHLY REPORTING
Param Reported As: NOT APPLICABLE
Frequency: MONTHLY
Sector: PETROLEUM REFINERIES
Component Type: MAXIMUM

MISA Industrial Wastewater Discharge

Company Code: 0000130104
Control Point ID: 0800
Sample Date: 2017/10
Regulation: MISA COMPLIANCE
Value: 44867.1
Unit of Measure: M3/D
Control Point Name: PLANT - O.T.C.W.
Parameter Name: FLOW
Result Structure: MISA MONTHLY REPORTING
Param Reported As: NOT APPLICABLE
Frequency: MONTHLY
Sector: PETROLEUM REFINERIES
Component Type: MINIMUM

MISA Industrial Wastewater Discharge

Company Code: 0000130104
Control Point ID: 0700
Sample Date: 2017/03
Regulation: MISA COMPLIANCE
Value: 0
Unit of Measure: KG/D
Control Point Name: PLANT - PROCESS EFFLUENT
Parameter Name: AMMONIUM+AMMONIA, TOTAL FILTER.REAC
Result Structure: MISA MONTHLY REPORTING
Param Reported As: AS NITROGEN
Frequency: MONTHLY
Sector: PETROLEUM REFINERIES
Component Type: AVERAGE

MISA Industrial Wastewater Discharge

Company Code: 0000130104
Control Point ID: 0700
Sample Date: 2017/03
Regulation: MISA COMPLIANCE
Value: 0
Unit of Measure: KG/D
Control Point Name: PLANT - PROCESS EFFLUENT
Parameter Name: AMMONIUM+AMMONIA, TOTAL FILTER.REAC
Result Structure: MISA MONTHLY REPORTING
Param Reported As: AS NITROGEN
Frequency: MONTHLY
Sector: PETROLEUM REFINERIES
Component Type: MAXIMUM

MISA Industrial Wastewater Discharge

Company Code: 0000130104
Control Point ID: 0700
Sample Date: 2017/03
Result Structure: MISA MONTHLY REPORTING
Param Reported As: AS PHOSPHORUS
Frequency: MONTHLY

Regulation: MISA COMPLIANCE
Value: 0.62196
Unit of Measure: KG/D
Control Point Name: PLANT - PROCESS EFFLUENT
Parameter Name: PHOSPHORUS,UNFILTERED TOTAL
Sector: PETROLEUM REFINERIES
Component Type: AVERAGE

MISA Industrial Wastewater Discharge

Company Code: 0000130104
Control Point ID: 0700
Sample Date: 2017/03
Regulation: MISA COMPLIANCE
Value: 5.025
Unit of Measure: KG/D
Control Point Name: PLANT - PROCESS EFFLUENT
Parameter Name: RESIDUE, PARTICULATE
Result Structure: MISA MONTHLY REPORTING
Param Reported As: NOT APPLICABLE
Frequency: MONTHLY
Sector: PETROLEUM REFINERIES
Component Type: MINIMUM

MISA Industrial Wastewater Discharge

Company Code: 0000130104
Control Point ID: 0700
Sample Date: 2017/03
Regulation: MISA COMPLIANCE
Value: 5
Unit of Measure: KG/D
Control Point Name: PLANT - PROCESS EFFLUENT
Parameter Name: RESIDUE, PARTICULATE
Result Structure: MISA MONTHLY REPORTING
Param Reported As: NOT APPLICABLE
Frequency: MONTHLY
Sector: PETROLEUM REFINERIES
Component Type: NUM. IN AVERAGE

MISA Industrial Wastewater Discharge

Company Code: 0000130104
Control Point ID: 0800
Sample Date: 2017/12
Regulation: MISA COMPLIANCE
Value: 62.605
Unit of Measure: KG/D
Control Point Name: PLANT - O.T.C.W.
Parameter Name: BENZENE C6H6
Result Structure: MISA MONTHLY REPORTING
Param Reported As: NOT APPLICABLE
Frequency: MONTHLY
Sector: PETROLEUM REFINERIES
Component Type: AVERAGE

MISA Industrial Wastewater Discharge

Company Code: 0000130104
Control Point ID: 0700
Sample Date: 2017/03
Regulation: MISA COMPLIANCE
Value: 3.406
Unit of Measure: KG/D
Control Point Name: PLANT - PROCESS EFFLUENT
Parameter Name: RESIDUE,PART LOSS ON IGNIT.
Result Structure: MISA MONTHLY REPORTING
Param Reported As: NOT APPLICABLE
Frequency: MONTHLY
Sector: PETROLEUM REFINERIES
Component Type: MINIMUM

MISA Industrial Wastewater Discharge

Company Code: 0000130104
Control Point ID: 0700
Sample Date: 2017/03
Regulation: MISA COMPLIANCE
Value: 0.042596
Unit of Measure: KG/D
Control Point Name: PLANT - PROCESS EFFLUENT
Parameter Name: SULPHIDE, UNFILTERED REACTIVE
Result Structure: MISA MONTHLY REPORTING
Param Reported As: AS SULPHIDE
Frequency: MONTHLY
Sector: PETROLEUM REFINERIES
Component Type: AVERAGE

MISA Industrial Wastewater Discharge

Company Code: 0000130104
Control Point ID: 0700
Sample Date: 2017/03
Regulation: MISA COMPLIANCE
Value: 5
Unit of Measure: KG/D
Control Point Name: PLANT - PROCESS EFFLUENT
Parameter Name: SULPHIDE, UNFILTERED REACTIVE
Result Structure: MISA MONTHLY REPORTING
Param Reported As: AS SULPHIDE
Frequency: MONTHLY
Sector: PETROLEUM REFINERIES
Component Type: NUM. IN AVERAGE

MISA Industrial Wastewater Discharge

Company Code: 0000130104
Control Point ID: 0700
Sample Date: 2017/04
Regulation: MISA COMPLIANCE
Value: 4
Unit of Measure: KG/D
Control Point Name: PLANT - PROCESS EFFLUENT
Parameter Name: AMMONIUM+AMMONIA, TOTAL FILTER.REAC
Result Structure: MISA MONTHLY REPORTING
Param Reported As: AS NITROGEN
Frequency: MONTHLY
Sector: PETROLEUM REFINERIES
Component Type: NUM. IN AVERAGE

MISA Industrial Wastewater Discharge

Company Code: 0000130104
Control Point ID: 0700
Sample Date: 2017/04
Regulation: MISA COMPLIANCE
Value: 44.394
Unit of Measure: KG/D
Control Point Name: PLANT - PROCESS EFFLUENT
Parameter Name: CARBON, DISSOLVED ORGANIC
Result Structure: MISA MONTHLY REPORTING
Param Reported As: AS CARBON
Frequency: MONTHLY
Sector: PETROLEUM REFINERIES
Component Type: AVERAGE

MISA Industrial Wastewater Discharge

Company Code: 0000130104
Control Point ID: 0700
Sample Date: 2017/04
Regulation: MISA COMPLIANCE
Value: 30
Unit of Measure: KG/D
Control Point Name: PLANT - PROCESS EFFLUENT
Parameter Name: PHENOLICS, UNFILTERED REACTIVE
Result Structure: MISA MONTHLY REPORTING
Param Reported As: AS PHENOL
Frequency: MONTHLY
Sector: PETROLEUM REFINERIES
Component Type: NUM. IN AVERAGE

MISA Industrial Wastewater Discharge

Company Code: 0000130104
Control Point ID: 0800
Sample Date: 2017/12
Regulation: MISA COMPLIANCE
Value: 76782.9
Unit of Measure: M3/D
Control Point Name: PLANT - O.T.C.W.
Parameter Name: FLOW
Result Structure: MISA MONTHLY REPORTING
Param Reported As: NOT APPLICABLE
Frequency: MONTHLY
Sector: PETROLEUM REFINERIES
Component Type: MINIMUM

MISA Industrial Wastewater Discharge

Company Code: 0000130104
Control Point ID: 0800
Sample Date: 2017/12
Regulation: MISA COMPLIANCE
Value: 0.079025
Unit of Measure: KG/D
Control Point Name: PLANT - O.T.C.W.
Parameter Name: PHENOLICS, UNFILTERED REACTIVE
Result Structure: MISA MONTHLY REPORTING
Param Reported As: AS PHENOL
Frequency: MONTHLY
Sector: PETROLEUM REFINERIES
Component Type: MAXIMUM

MISA Industrial Wastewater Discharge

Company Code: 0000130104
Control Point ID: 0700
Sample Date: 2017/04
Regulation: MISA COMPLIANCE
Value: 30
Unit of Measure: KG/D
Control Point Name: PLANT - PROCESS EFFLUENT
Parameter Name: RESIDUE,PART LOSS ON IGNIT.
Result Structure: MISA MONTHLY REPORTING
Param Reported As: NOT APPLICABLE
Frequency: MONTHLY
Sector: PETROLEUM REFINERIES
Component Type: NUM. IN AVERAGE

MISA Industrial Wastewater Discharge

Company Code: 0000130104
Control Point ID: 0700
Sample Date: 2017/05
Regulation: MISA COMPLIANCE
Value: 0
Unit of Measure: KG/D
Control Point Name: PLANT - PROCESS EFFLUENT
Parameter Name: AMMONIUM+AMMONIA, TOTAL FILTER.REAC
Result Structure: MISA MONTHLY REPORTING
Param Reported As: AS NITROGEN
Frequency: MONTHLY
Sector: PETROLEUM REFINERIES
Component Type: MINIMUM

MISA Industrial Wastewater Discharge

Company Code: 0000130104
Control Point ID: 0700
Sample Date: 2017/05
Regulation: MISA COMPLIANCE
Value: 0.004849
Unit of Measure: KG/D
Control Point Name: PLANT - PROCESS EFFLUENT
Parameter Name: PHENOLICS, UNFILTERED REACTIVE
Result Structure: MISA MONTHLY REPORTING
Param Reported As: AS PHENOL
Frequency: MONTHLY
Sector: PETROLEUM REFINERIES
Component Type: MINIMUM

MISA Industrial Wastewater Discharge

Company Code: 0000130104
Control Point ID: 0700
Sample Date: 2017/05
Regulation: MISA COMPLIANCE
Value: 31
Unit of Measure: KG/D
Control Point Name: PLANT - PROCESS EFFLUENT
Parameter Name: PHENOLICS, UNFILTERED REACTIVE
Result Structure: MISA MONTHLY REPORTING
Param Reported As: AS PHENOL
Frequency: MONTHLY
Sector: PETROLEUM REFINERIES
Component Type: NUM. IN AVERAGE

MISA Industrial Wastewater Discharge

Company Code: 0000130104
Control Point ID: 0700
Sample Date: 2017/06
Regulation: MISA COMPLIANCE
Value: 0
Result Structure: MISA MONTHLY REPORTING
Param Reported As: AS NITROGEN
Frequency: MONTHLY
Sector: PETROLEUM REFINERIES
Component Type: AVERAGE

Unit of Measure: KG/D
Control Point Name: PLANT - PROCESS EFFLUENT
Parameter Name: AMMONIUM+AMMONIA, TOTAL FILTER.REAC

MISA Industrial Wastewater Discharge

Company Code: 0000130104
Control Point ID: 0700
Sample Date: 2017/06
Regulation: MISA COMPLIANCE
Value: 0.0097896
Unit of Measure: KG/D
Control Point Name: PLANT - PROCESS EFFLUENT
Parameter Name: PHENOLICS, UNFILTERED REACTIVE
Result Structure: MISA MONTHLY REPORTING
Param Reported As: AS PHENOL
Frequency: MONTHLY
Sector: PETROLEUM REFINERIES
Component Type: AVERAGE

MISA Industrial Wastewater Discharge

Company Code: 0000130104
Control Point ID: 0700
Sample Date: 2017/06
Regulation: MISA COMPLIANCE
Value: 4.213
Unit of Measure: KG/D
Control Point Name: PLANT - PROCESS EFFLUENT
Parameter Name: PHOSPHORUS,UNFILTERED TOTAL
Result Structure: MISA MONTHLY REPORTING
Param Reported As: AS PHOSPHORUS
Frequency: MONTHLY
Sector: PETROLEUM REFINERIES
Component Type: MAXIMUM

MISA Industrial Wastewater Discharge

Company Code: 0000130104
Control Point ID: 0700
Sample Date: 2017/06
Regulation: MISA COMPLIANCE
Value: 5.1547
Unit of Measure: KG/D
Control Point Name: PLANT - PROCESS EFFLUENT
Parameter Name: SOLVENT EXTRACTABLES
Result Structure: MISA MONTHLY REPORTING
Param Reported As: NOT APPLICABLE
Frequency: MONTHLY
Sector: PETROLEUM REFINERIES
Component Type: AVERAGE

MISA Industrial Wastewater Discharge

Company Code: 0000130104
Control Point ID: 0700
Sample Date: 2017/06
Regulation: MISA COMPLIANCE
Value: 0.038129
Unit of Measure: KG/D
Control Point Name: PLANT - PROCESS EFFLUENT
Parameter Name: SULPHIDE, UNFILTERED REACTIVE
Result Structure: MISA MONTHLY REPORTING
Param Reported As: AS SULPHIDE
Frequency: MONTHLY
Sector: PETROLEUM REFINERIES
Component Type: MINIMUM

MISA Industrial Wastewater Discharge

Company Code: 0000130104
Control Point ID: 0700
Sample Date: 2017/07
Regulation: MISA COMPLIANCE
Value: 11655
Unit of Measure: M3/D
Control Point Name: PLANT - PROCESS EFFLUENT
Parameter Name: FLOW
Result Structure: MISA MONTHLY REPORTING
Param Reported As: NOT APPLICABLE
Frequency: MONTHLY
Sector: PETROLEUM REFINERIES
Component Type: MAXIMUM

MISA Industrial Wastewater Discharge

Company Code: 0000130104
Control Point ID: 0700
Sample Date: 2017/07
Regulation: MISA COMPLIANCE
Value: 30
Unit of Measure: KG/D
Control Point Name: PLANT - PROCESS EFFLUENT
Parameter Name: PHENOLICS, UNFILTERED REACTIVE
Result Structure: MISA MONTHLY REPORTING
Param Reported As: AS PHENOL
Frequency: MONTHLY
Sector: PETROLEUM REFINERIES
Component Type: NUM. IN AVERAGE

MISA Industrial Wastewater Discharge

Company Code: 0000130104
Control Point ID: 0700
Sample Date: 2017/07
Regulation: MISA COMPLIANCE
Value: 0.97621
Unit of Measure: KG/D
Control Point Name: PLANT - PROCESS EFFLUENT
Parameter Name: SOLVENT EXTRACTABLES
Result Structure: MISA MONTHLY REPORTING
Param Reported As: NOT APPLICABLE
Frequency: MONTHLY
Sector: PETROLEUM REFINERIES
Component Type: MINIMUM

MISA Industrial Wastewater Discharge

Company Code: 0000130104
Control Point ID: 0700
Sample Date: 2017/07
Regulation: MISA COMPLIANCE
Value: 0.068397
Unit of Measure: KG/D
Control Point Name: PLANT - PROCESS EFFLUENT
Parameter Name: SULPHIDE, UNFILTERED REACTIVE
Result Structure: MISA MONTHLY REPORTING
Param Reported As: AS SULPHIDE
Frequency: MONTHLY
Sector: PETROLEUM REFINERIES
Component Type: MAXIMUM

MISA Industrial Wastewater Discharge

Company Code: 0000130104
Control Point ID: 0700
Sample Date: 2017/07
Regulation: MISA COMPLIANCE
Value: 4
Unit of Measure: KG/D
Control Point Name: PLANT - PROCESS EFFLUENT
Parameter Name: SULPHIDE, UNFILTERED REACTIVE
Result Structure: MISA MONTHLY REPORTING
Param Reported As: AS SULPHIDE
Frequency: MONTHLY
Sector: PETROLEUM REFINERIES
Component Type: NUM. IN AVERAGE

MISA Industrial Wastewater Discharge

Company Code: 0000130104
Control Point ID: 0700
Sample Date: 2017/08
Regulation: MISA COMPLIANCE
Value: 0.0075233
Unit of Measure: KG/D
Control Point Name: PLANT - PROCESS EFFLUENT
Parameter Name: PHENOLICS, UNFILTERED REACTIVE
Result Structure: MISA MONTHLY REPORTING
Param Reported As: AS PHENOL
Frequency: MONTHLY
Sector: PETROLEUM REFINERIES
Component Type: AVERAGE

MISA Industrial Wastewater Discharge

Company Code: 0000130104
Control Point ID: 0700
Result Structure: MISA MONTHLY REPORTING
Param Reported As: AS PHENOL

Sample Date: 2017/08
Regulation: MISA COMPLIANCE
Value: 0.009662
Unit of Measure: KG/D
Control Point Name: PLANT - PROCESS EFFLUENT
Parameter Name: PHENOLICS, UNFILTERED REACTIVE
Frequency: MONTHLY
Sector: PETROLEUM REFINERIES
Component Type: MAXIMUM

MISA Industrial Wastewater Discharge

Company Code: 0000130104
Control Point ID: 0700
Sample Date: 2017/08
Regulation: MISA COMPLIANCE
Value: 0.00377
Unit of Measure: KG/D
Control Point Name: PLANT - PROCESS EFFLUENT
Parameter Name: PHENOLICS, UNFILTERED REACTIVE
Result Structure: MISA MONTHLY REPORTING
Param Reported As: AS PHENOL
Frequency: MONTHLY
Sector: PETROLEUM REFINERIES
Component Type: MINIMUM

MISA Industrial Wastewater Discharge

Company Code: 0000130104
Control Point ID: 0700
Sample Date: 2017/08
Regulation: MISA COMPLIANCE
Value: 7.267
Unit of Measure: KG/D
Control Point Name: PLANT - PROCESS EFFLUENT
Parameter Name: RESIDUE, PARTICULATE
Result Structure: MISA MONTHLY REPORTING
Param Reported As: NOT APPLICABLE
Frequency: MONTHLY
Sector: PETROLEUM REFINERIES
Component Type: AVERAGE

MISA Industrial Wastewater Discharge

Company Code: 0000130104
Control Point ID: 0700
Sample Date: 2017/08
Regulation: MISA COMPLIANCE
Value: 9.552
Unit of Measure: KG/D
Control Point Name: PLANT - PROCESS EFFLUENT
Parameter Name: RESIDUE, PARTICULATE
Result Structure: MISA MONTHLY REPORTING
Param Reported As: NOT APPLICABLE
Frequency: MONTHLY
Sector: PETROLEUM REFINERIES
Component Type: MAXIMUM

MISA Industrial Wastewater Discharge

Company Code: 0000130104
Control Point ID: 0700
Sample Date: 2017/08
Regulation: MISA COMPLIANCE
Value: 3.77
Unit of Measure: KG/D
Control Point Name: PLANT - PROCESS EFFLUENT
Parameter Name: RESIDUE, PARTICULATE
Result Structure: MISA MONTHLY REPORTING
Param Reported As: NOT APPLICABLE
Frequency: MONTHLY
Sector: PETROLEUM REFINERIES
Component Type: MINIMUM

MISA Industrial Wastewater Discharge

Company Code: 0000130104
Control Point ID: 0700
Sample Date: 2017/08
Regulation: MISA COMPLIANCE
Value: 2.639
Unit of Measure: KG/D
Control Point Name: PLANT - PROCESS EFFLUENT
Result Structure: MISA MONTHLY REPORTING
Param Reported As: NOT APPLICABLE
Frequency: MONTHLY
Sector: PETROLEUM REFINERIES
Component Type: MINIMUM

Parameter Name: SOLVENT EXTRACTABLES

MISA Industrial Wastewater Discharge

Company Code: 0000130104
Control Point ID: 0700
Sample Date: 2017/08
Regulation: MISA COMPLIANCE
Value: 0.050869
Unit of Measure: KG/D
Control Point Name: PLANT - PROCESS EFFLUENT
Parameter Name: SULPHIDE, UNFILTERED REACTIVE
Result Structure: MISA MONTHLY REPORTING
Param Reported As: AS SULPHIDE
Frequency: MONTHLY
Sector: PETROLEUM REFINERIES
Component Type: AVERAGE

MISA Industrial Wastewater Discharge

Company Code: 0000130104
Control Point ID: 0700
Sample Date: 2017/09
Regulation: MISA COMPLIANCE
Value: 6169.7
Unit of Measure: M3/D
Control Point Name: PLANT - PROCESS EFFLUENT
Parameter Name: FLOW
Result Structure: MISA MONTHLY REPORTING
Param Reported As: NOT APPLICABLE
Frequency: MONTHLY
Sector: PETROLEUM REFINERIES
Component Type: AVERAGE

MISA Industrial Wastewater Discharge

Company Code: 0000130104
Control Point ID: 0700
Sample Date: 2017/09
Regulation: MISA COMPLIANCE
Value: 4
Unit of Measure: KG/D
Control Point Name: PLANT - PROCESS EFFLUENT
Parameter Name: PHOSPHORUS,UNFILTERED TOTAL
Result Structure: MISA MONTHLY REPORTING
Param Reported As: AS PHOSPHORUS
Frequency: MONTHLY
Sector: PETROLEUM REFINERIES
Component Type: NUM. IN AVERAGE

MISA Industrial Wastewater Discharge

Company Code: 0000130104
Control Point ID: 0700
Sample Date: 2017/09
Regulation: MISA COMPLIANCE
Value: 6.1755
Unit of Measure: KG/D
Control Point Name: PLANT - PROCESS EFFLUENT
Parameter Name: RESIDUE, PARTICULATE
Result Structure: MISA MONTHLY REPORTING
Param Reported As: NOT APPLICABLE
Frequency: MONTHLY
Sector: PETROLEUM REFINERIES
Component Type: AVERAGE

MISA Industrial Wastewater Discharge

Company Code: 0000130104
Control Point ID: 0700
Sample Date: 2017/09
Regulation: MISA COMPLIANCE
Value: 8.535
Unit of Measure: KG/D
Control Point Name: PLANT - PROCESS EFFLUENT
Parameter Name: RESIDUE,PART LOSS ON IGNIT.
Result Structure: MISA MONTHLY REPORTING
Param Reported As: NOT APPLICABLE
Frequency: MONTHLY
Sector: PETROLEUM REFINERIES
Component Type: MAXIMUM

MISA Industrial Wastewater Discharge

Company Code: 0000130104
Control Point ID: 0700
Sample Date: 2017/09
Regulation: MISA COMPLIANCE
Value: 2.1928
Unit of Measure: KG/D
Control Point Name: PLANT - PROCESS EFFLUENT
Parameter Name: SOLVENT EXTRACTABLES

Result Structure: MISA MONTHLY REPORTING
Param Reported As: NOT APPLICABLE
Frequency: MONTHLY
Sector: PETROLEUM REFINERIES
Component Type: MINIMUM

MISA Industrial Wastewater Discharge

Company Code: 0000130104
Control Point ID: 0700
Sample Date: 2017/10
Regulation: MISA COMPLIANCE
Value: 21.37
Unit of Measure: KG/D
Control Point Name: PLANT - PROCESS EFFLUENT
Parameter Name: CARBON, DISSOLVED ORGANIC

Result Structure: MISA MONTHLY REPORTING
Param Reported As: AS CARBON
Frequency: MONTHLY
Sector: PETROLEUM REFINERIES
Component Type: AVERAGE

MISA Industrial Wastewater Discharge

Company Code: 0000130104
Control Point ID: 0700
Sample Date: 2017/10
Regulation: MISA COMPLIANCE
Value: 0.003642
Unit of Measure: KG/D
Control Point Name: PLANT - PROCESS EFFLUENT
Parameter Name: PHENOLICS, UNFILTERED REACTIVE

Result Structure: MISA MONTHLY REPORTING
Param Reported As: AS PHENOL
Frequency: MONTHLY
Sector: PETROLEUM REFINERIES
Component Type: MINIMUM

MISA Industrial Wastewater Discharge

Company Code: 0000130104
Control Point ID: 0700
Sample Date: 2017/10
Regulation: MISA COMPLIANCE
Value: 4
Unit of Measure: KG/D
Control Point Name: PLANT - PROCESS EFFLUENT
Parameter Name: PHOSPHORUS,UNFILTERED TOTAL

Result Structure: MISA MONTHLY REPORTING
Param Reported As: AS PHOSPHORUS
Frequency: MONTHLY
Sector: PETROLEUM REFINERIES
Component Type: NUM. IN AVERAGE

MISA Industrial Wastewater Discharge

Company Code: 0000130104
Control Point ID: 0700
Sample Date: 2017/10
Regulation: MISA COMPLIANCE
Value: 6.033
Unit of Measure: KG/D
Control Point Name: PLANT - PROCESS EFFLUENT
Parameter Name: RESIDUE, PARTICULATE

Result Structure: MISA MONTHLY REPORTING
Param Reported As: NOT APPLICABLE
Frequency: MONTHLY
Sector: PETROLEUM REFINERIES
Component Type: AVERAGE

MISA Industrial Wastewater Discharge

Company Code: 0000130104
Control Point ID: 0700
Sample Date: 2017/11
Regulation: MISA COMPLIANCE

Result Structure: MISA MONTHLY REPORTING
Param Reported As: AS CARBON
Frequency: MONTHLY
Sector: PETROLEUM REFINERIES

Value: 20.357
Unit of Measure: KG/D
Control Point Name: PLANT - PROCESS EFFLUENT
Parameter Name: CARBON, DISSOLVED ORGANIC
Component Type: MINIMUM

MISA Industrial Wastewater Discharge

Company Code: 0000130104
Control Point ID: 0700
Sample Date: 2017/11
Regulation: MISA COMPLIANCE
Value: 5
Unit of Measure: KG/D
Control Point Name: PLANT - PROCESS EFFLUENT
Parameter Name: CARBON, DISSOLVED ORGANIC
Result Structure: MISA MONTHLY REPORTING
Param Reported As: AS CARBON
Frequency: MONTHLY
Sector: PETROLEUM REFINERIES
Component Type: NUM. IN AVERAGE

MISA Industrial Wastewater Discharge

Company Code: 0000130104
Control Point ID: 0700
Sample Date: 2017/11
Regulation: MISA COMPLIANCE
Value: 3753
Unit of Measure: M3/D
Control Point Name: PLANT - PROCESS EFFLUENT
Parameter Name: FLOW
Result Structure: MISA MONTHLY REPORTING
Param Reported As: NOT APPLICABLE
Frequency: MONTHLY
Sector: PETROLEUM REFINERIES
Component Type: MINIMUM

MISA Industrial Wastewater Discharge

Company Code: 0000130104
Control Point ID: 0700
Sample Date: 2017/11
Regulation: MISA COMPLIANCE
Value: 7.388
Unit of Measure: KG/D
Control Point Name: PLANT - PROCESS EFFLUENT
Parameter Name: RESIDUE, PARTICULATE
Result Structure: MISA MONTHLY REPORTING
Param Reported As: NOT APPLICABLE
Frequency: MONTHLY
Sector: PETROLEUM REFINERIES
Component Type: AVERAGE

MISA Industrial Wastewater Discharge

Company Code: 0000130104
Control Point ID: 0700
Sample Date: 2017/08
Regulation: MISA COMPLIANCE
Value: 13.195
Unit of Measure: KG/D
Control Point Name: PLANT - PROCESS EFFLUENT
Parameter Name: CARBON, DISSOLVED ORGANIC
Result Structure: MISA MONTHLY REPORTING
Param Reported As: AS CARBON
Frequency: MONTHLY
Sector: PETROLEUM REFINERIES
Component Type: MINIMUM

MISA Industrial Wastewater Discharge

Company Code: 0000130104
Control Point ID: 0700
Sample Date: 2017/08
Regulation: MISA COMPLIANCE
Value: 9662
Unit of Measure: M3/D
Control Point Name: PLANT - PROCESS EFFLUENT
Parameter Name: FLOW
Result Structure: MISA MONTHLY REPORTING
Param Reported As: NOT APPLICABLE
Frequency: MONTHLY
Sector: PETROLEUM REFINERIES
Component Type: MAXIMUM

MISA Industrial Wastewater Discharge

Company Code: 0000130104
Control Point ID: 0700
Sample Date: 2017/08
Regulation: MISA COMPLIANCE
Value: 31
Unit of Measure: M3/D
Control Point Name: PLANT - PROCESS EFFLUENT
Parameter Name: FLOW
Result Structure: MISA MONTHLY REPORTING
Param Reported As: NOT APPLICABLE
Frequency: MONTHLY
Sector: PETROLEUM REFINERIES
Component Type: NUM. IN AVERAGE

MISA Industrial Wastewater Discharge

Company Code: 0000130104
Control Point ID: 0700
Sample Date: 2017/08
Regulation: MISA COMPLIANCE
Value: 3.5773
Unit of Measure: KG/D
Control Point Name: PLANT - PROCESS EFFLUENT
Parameter Name: SOLVENT EXTRACTABLES
Result Structure: MISA MONTHLY REPORTING
Param Reported As: NOT APPLICABLE
Frequency: MONTHLY
Sector: PETROLEUM REFINERIES
Component Type: AVERAGE

MISA Industrial Wastewater Discharge

Company Code: 0000130104
Control Point ID: 0700
Sample Date: 2017/08
Regulation: MISA COMPLIANCE
Value: 0.066864
Unit of Measure: KG/D
Control Point Name: PLANT - PROCESS EFFLUENT
Parameter Name: SULPHIDE, UNFILTERED REACTIVE
Result Structure: MISA MONTHLY REPORTING
Param Reported As: AS SULPHIDE
Frequency: MONTHLY
Sector: PETROLEUM REFINERIES
Component Type: MAXIMUM

MISA Industrial Wastewater Discharge

Company Code: 0000130104
Control Point ID: 0700
Sample Date: 2017/09
Regulation: MISA COMPLIANCE
Value: 8535
Unit of Measure: M3/D
Control Point Name: PLANT - PROCESS EFFLUENT
Parameter Name: FLOW
Result Structure: MISA MONTHLY REPORTING
Param Reported As: NOT APPLICABLE
Frequency: MONTHLY
Sector: PETROLEUM REFINERIES
Component Type: MAXIMUM

MISA Industrial Wastewater Discharge

Company Code: 0000130104
Control Point ID: 0700
Sample Date: 2017/09
Regulation: MISA COMPLIANCE
Value: 29
Unit of Measure: KG/D
Control Point Name: PLANT - PROCESS EFFLUENT
Parameter Name: PHENOLICS, UNFILTERED REACTIVE
Result Structure: MISA MONTHLY REPORTING
Param Reported As: AS PHENOL
Frequency: MONTHLY
Sector: PETROLEUM REFINERIES
Component Type: NUM. IN AVERAGE

MISA Industrial Wastewater Discharge

Company Code: 0000130104
Result Structure: MISA MONTHLY REPORTING

Control Point ID: 0700
Sample Date: 2017/09
Regulation: MISA COMPLIANCE
Value: 4
Unit of Measure: KG/D
Control Point Name: PLANT - PROCESS EFFLUENT
Parameter Name: SOLVENT EXTRACTABLES
Param Reported As: NOT APPLICABLE
Frequency: MONTHLY
Sector: PETROLEUM REFINERIES
Component Type: NUM. IN AVERAGE

MISA Industrial Wastewater Discharge

Company Code: 0000130104
Control Point ID: 0700
Sample Date: 2017/11
Regulation: MISA COMPLIANCE
Value: 4.8632
Unit of Measure: KG/D
Control Point Name: PLANT - PROCESS EFFLUENT
Parameter Name: SOLVENT EXTRACTABLES
Result Structure: MISA MONTHLY REPORTING
Param Reported As: NOT APPLICABLE
Frequency: MONTHLY
Sector: PETROLEUM REFINERIES
Component Type: MAXIMUM

MISA Industrial Wastewater Discharge

Company Code: 0000130104
Control Point ID: 0700
Sample Date: 2017/11
Regulation: MISA COMPLIANCE
Value: 4.2916
Unit of Measure: KG/D
Control Point Name: PLANT - PROCESS EFFLUENT
Parameter Name: SOLVENT EXTRACTABLES
Result Structure: MISA MONTHLY REPORTING
Param Reported As: NOT APPLICABLE
Frequency: MONTHLY
Sector: PETROLEUM REFINERIES
Component Type: MINIMUM

MISA Industrial Wastewater Discharge

Company Code: 0000130104
Control Point ID: 0700
Sample Date: 2017/12
Regulation: MISA COMPLIANCE
Value: 19.892
Unit of Measure: KG/D
Control Point Name: PLANT - PROCESS EFFLUENT
Parameter Name: CARBON, DISSOLVED ORGANIC
Result Structure: MISA MONTHLY REPORTING
Param Reported As: AS CARBON
Frequency: MONTHLY
Sector: PETROLEUM REFINERIES
Component Type: MAXIMUM

MISA Industrial Wastewater Discharge

Company Code: 0000130104
Control Point ID: 0700
Sample Date: 2017/12
Regulation: MISA COMPLIANCE
Value: 31
Unit of Measure: KG/D
Control Point Name: PLANT - PROCESS EFFLUENT
Parameter Name: PHENOLICS, UNFILTERED REACTIVE
Result Structure: MISA MONTHLY REPORTING
Param Reported As: AS PHENOL
Frequency: MONTHLY
Sector: PETROLEUM REFINERIES
Component Type: NUM. IN AVERAGE

MISA Industrial Wastewater Discharge

Company Code: 0000130104
Control Point ID: 0700
Sample Date: 2017/12
Regulation: MISA COMPLIANCE
Value: 4
Unit of Measure: KG/D
Result Structure: MISA MONTHLY REPORTING
Param Reported As: NOT APPLICABLE
Frequency: MONTHLY
Sector: PETROLEUM REFINERIES
Component Type: NUM. IN AVERAGE

Control Point Name: PLANT - PROCESS EFFLUENT
Parameter Name: RESIDUE, PARTICULATE

MISA Industrial Wastewater Discharge

Company Code: 0000130104
Control Point ID: 0700
Sample Date: 2017/12
Regulation: MISA COMPLIANCE
Value: 0.034811
Unit of Measure: KG/D
Control Point Name: PLANT - PROCESS EFFLUENT
Parameter Name: SULPHIDE, UNFILTERED REACTIVE
Result Structure: MISA MONTHLY REPORTING
Param Reported As: AS SULPHIDE
Frequency: MONTHLY
Sector: PETROLEUM REFINERIES
Component Type: MAXIMUM

MISA Industrial Wastewater Discharge

Company Code: 0000130104
Control Point ID: 0800
Sample Date: 2017/01
Regulation: MISA COMPLIANCE
Value: 0.071931
Unit of Measure: KG/D
Control Point Name: PLANT - O.T.C.W.
Parameter Name: PHENOLICS, UNFILTERED REACTIVE
Result Structure: MISA MONTHLY REPORTING
Param Reported As: AS PHENOL
Frequency: MONTHLY
Sector: PETROLEUM REFINERIES
Component Type: AVERAGE

MISA Industrial Wastewater Discharge

Company Code: 0000130104
Control Point ID: 0800
Sample Date: 2017/01
Regulation: MISA COMPLIANCE
Value: 0.51014
Unit of Measure: KG/D
Control Point Name: PLANT - O.T.C.W.
Parameter Name: SULPHIDE, UNFILTERED REACTIVE
Result Structure: MISA MONTHLY REPORTING
Param Reported As: AS SULPHIDE
Frequency: MONTHLY
Sector: PETROLEUM REFINERIES
Component Type: MAXIMUM

MISA Industrial Wastewater Discharge

Company Code: 0000130104
Control Point ID: 0700
Sample Date: 2017/08
Regulation: MISA COMPLIANCE
Value: 1.3499
Unit of Measure: KG/D
Control Point Name: PLANT - PROCESS EFFLUENT
Parameter Name: PHOSPHORUS,UNFILTERED TOTAL
Result Structure: MISA MONTHLY REPORTING
Param Reported As: AS PHOSPHORUS
Frequency: MONTHLY
Sector: PETROLEUM REFINERIES
Component Type: AVERAGE

MISA Industrial Wastewater Discharge

Company Code: 0000130104
Control Point ID: 0700
Sample Date: 2017/08
Regulation: MISA COMPLIANCE
Value: 5
Unit of Measure: KG/D
Control Point Name: PLANT - PROCESS EFFLUENT
Parameter Name: RESIDUE, PARTICULATE
Result Structure: MISA MONTHLY REPORTING
Param Reported As: NOT APPLICABLE
Frequency: MONTHLY
Sector: PETROLEUM REFINERIES
Component Type: NUM. IN AVERAGE

MISA Industrial Wastewater

Discharge

Company Code: 0000130104
Control Point ID: 0700
Sample Date: 2017/08
Regulation: MISA COMPLIANCE
Value: 3.77
Unit of Measure: KG/D
Control Point Name: PLANT - PROCESS EFFLUENT
Parameter Name: RESIDUE,PART LOSS ON IGNIT.
Result Structure: MISA MONTHLY REPORTING
Param Reported As: NOT APPLICABLE
Frequency: MONTHLY
Sector: PETROLEUM REFINERIES
Component Type: MINIMUM

MISA Industrial Wastewater Discharge

Company Code: 0000130104
Control Point ID: 0700
Sample Date: 2017/08
Regulation: MISA COMPLIANCE
Value: 31
Unit of Measure: KG/D
Control Point Name: PLANT - PROCESS EFFLUENT
Parameter Name: RESIDUE,PART LOSS ON IGNIT.
Result Structure: MISA MONTHLY REPORTING
Param Reported As: NOT APPLICABLE
Frequency: MONTHLY
Sector: PETROLEUM REFINERIES
Component Type: NUM. IN AVERAGE

MISA Industrial Wastewater Discharge

Company Code: 0000130104
Control Point ID: 0700
Sample Date: 2017/08
Regulation: MISA COMPLIANCE
Value: 4.8992
Unit of Measure: KG/D
Control Point Name: PLANT - PROCESS EFFLUENT
Parameter Name: SOLVENT EXTRACTABLES
Result Structure: MISA MONTHLY REPORTING
Param Reported As: NOT APPLICABLE
Frequency: MONTHLY
Sector: PETROLEUM REFINERIES
Component Type: MAXIMUM

MISA Industrial Wastewater Discharge

Company Code: 0000130104
Control Point ID: 0700
Sample Date: 2017/08
Regulation: MISA COMPLIANCE
Value: 5
Unit of Measure: KG/D
Control Point Name: PLANT - PROCESS EFFLUENT
Parameter Name: SULPHIDE, UNFILTERED REACTIVE
Result Structure: MISA MONTHLY REPORTING
Param Reported As: AS SULPHIDE
Frequency: MONTHLY
Sector: PETROLEUM REFINERIES
Component Type: NUM. IN AVERAGE

MISA Industrial Wastewater Discharge

Company Code: 0000130104
Control Point ID: 0700
Sample Date: 2017/09
Regulation: MISA COMPLIANCE
Value: 0
Unit of Measure: KG/D
Control Point Name: PLANT - PROCESS EFFLUENT
Parameter Name: AMMONIUM+AMMONIA, TOTAL FILTER.REAC
Result Structure: MISA MONTHLY REPORTING
Param Reported As: AS NITROGEN
Frequency: MONTHLY
Sector: PETROLEUM REFINERIES
Component Type: AVERAGE

MISA Industrial Wastewater Discharge

Company Code: 0000130104
Control Point ID: 0700
Sample Date: 2017/09
Result Structure: MISA MONTHLY REPORTING
Param Reported As: AS NITROGEN
Frequency: MONTHLY

Regulation: MISA COMPLIANCE
Value: 0
Unit of Measure: KG/D
Control Point Name: PLANT - PROCESS EFFLUENT
Parameter Name: AMMONIUM+AMMONIA, TOTAL FILTER.REAC
Sector: PETROLEUM REFINERIES
Component Type: MINIMUM

MISA Industrial Wastewater Discharge

Company Code: 0000130104
Control Point ID: 0700
Sample Date: 2017/09
Regulation: MISA COMPLIANCE
Value: 531
Unit of Measure: M3/D
Control Point Name: PLANT - PROCESS EFFLUENT
Parameter Name: FLOW
Result Structure: MISA MONTHLY REPORTING
Param Reported As: NOT APPLICABLE
Frequency: MONTHLY
Sector: PETROLEUM REFINERIES
Component Type: MINIMUM

MISA Industrial Wastewater Discharge

Company Code: 0000130104
Control Point ID: 0700
Sample Date: 2017/09
Regulation: MISA COMPLIANCE
Value: 2.4064
Unit of Measure: KG/D
Control Point Name: PLANT - PROCESS EFFLUENT
Parameter Name: PHOSPHORUS,UNFILTERED TOTAL
Result Structure: MISA MONTHLY REPORTING
Param Reported As: AS PHOSPHORUS
Frequency: MONTHLY
Sector: PETROLEUM REFINERIES
Component Type: MAXIMUM

MISA Industrial Wastewater Discharge

Company Code: 0000130104
Control Point ID: 0700
Sample Date: 2017/09
Regulation: MISA COMPLIANCE
Value: 1.0869
Unit of Measure: KG/D
Control Point Name: PLANT - PROCESS EFFLUENT
Parameter Name: PHOSPHORUS,UNFILTERED TOTAL
Result Structure: MISA MONTHLY REPORTING
Param Reported As: AS PHOSPHORUS
Frequency: MONTHLY
Sector: PETROLEUM REFINERIES
Component Type: MINIMUM

MISA Industrial Wastewater Discharge

Company Code: 0000130104
Control Point ID: 0700
Sample Date: 2017/10
Regulation: MISA COMPLIANCE
Value: 0.00926
Unit of Measure: KG/D
Control Point Name: PLANT - PROCESS EFFLUENT
Parameter Name: PHENOLICS, UNFILTERED REACTIVE
Result Structure: MISA MONTHLY REPORTING
Param Reported As: AS PHENOL
Frequency: MONTHLY
Sector: PETROLEUM REFINERIES
Component Type: MAXIMUM

MISA Industrial Wastewater Discharge

Company Code: 0000130104
Control Point ID: 0700
Sample Date: 2017/10
Regulation: MISA COMPLIANCE
Value: 1.6692
Unit of Measure: KG/D
Control Point Name: PLANT - PROCESS EFFLUENT
Parameter Name: PHOSPHORUS,UNFILTERED TOTAL
Result Structure: MISA MONTHLY REPORTING
Param Reported As: AS PHOSPHORUS
Frequency: MONTHLY
Sector: PETROLEUM REFINERIES
Component Type: AVERAGE

MISA Industrial Wastewater Discharge

Company Code: 0000130104
Control Point ID: 0700
Sample Date: 2017/10
Regulation: MISA COMPLIANCE
Value: 1.1097
Unit of Measure: KG/D
Control Point Name: PLANT - PROCESS EFFLUENT
Parameter Name: PHOSPHORUS,UNFILTERED TOTAL
Result Structure: MISA MONTHLY REPORTING
Param Reported As: AS PHOSPHORUS
Frequency: MONTHLY
Sector: PETROLEUM REFINERIES
Component Type: MINIMUM

MISA Industrial Wastewater Discharge

Company Code: 0000130104
Control Point ID: 0700
Sample Date: 2017/10
Regulation: MISA COMPLIANCE
Value: 8.472
Unit of Measure: KG/D
Control Point Name: PLANT - PROCESS EFFLUENT
Parameter Name: RESIDUE, PARTICULATE
Result Structure: MISA MONTHLY REPORTING
Param Reported As: NOT APPLICABLE
Frequency: MONTHLY
Sector: PETROLEUM REFINERIES
Component Type: MAXIMUM

MISA Industrial Wastewater Discharge

Company Code: 0000130104
Control Point ID: 0700
Sample Date: 2017/10
Regulation: MISA COMPLIANCE
Value: 9.26
Unit of Measure: KG/D
Control Point Name: PLANT - PROCESS EFFLUENT
Parameter Name: RESIDUE,PART LOSS ON IGNIT.
Result Structure: MISA MONTHLY REPORTING
Param Reported As: NOT APPLICABLE
Frequency: MONTHLY
Sector: PETROLEUM REFINERIES
Component Type: MAXIMUM

MISA Industrial Wastewater Discharge

Company Code: 0000130104
Control Point ID: 0700
Sample Date: 2017/10
Regulation: MISA COMPLIANCE
Value: 0.059304
Unit of Measure: KG/D
Control Point Name: PLANT - PROCESS EFFLUENT
Parameter Name: SULPHIDE, UNFILTERED REACTIVE
Result Structure: MISA MONTHLY REPORTING
Param Reported As: AS SULPHIDE
Frequency: MONTHLY
Sector: PETROLEUM REFINERIES
Component Type: MAXIMUM

MISA Industrial Wastewater Discharge

Company Code: 0000130104
Control Point ID: 0700
Sample Date: 2017/11
Regulation: MISA COMPLIANCE
Value: 28
Unit of Measure: M3/D
Control Point Name: PLANT - PROCESS EFFLUENT
Parameter Name: FLOW
Result Structure: MISA MONTHLY REPORTING
Param Reported As: NOT APPLICABLE
Frequency: MONTHLY
Sector: PETROLEUM REFINERIES
Component Type: NUM. IN AVERAGE

MISA Industrial Wastewater Discharge

Company Code: 0000130104
Control Point ID: 0700
Sample Date: 2017/11
Regulation: MISA COMPLIANCE
Value: 0.003753
Unit of Measure: KG/D
Control Point Name: PLANT - PROCESS EFFLUENT
Parameter Name: PHENOLICS, UNFILTERED REACTIVE

Result Structure: MISA MONTHLY REPORTING
Param Reported As: AS PHENOL
Frequency: MONTHLY
Sector: PETROLEUM REFINERIES
Component Type: MINIMUM

MISA Industrial Wastewater Discharge

Company Code: 0000130104
Control Point ID: 0700
Sample Date: 2017/11
Regulation: MISA COMPLIANCE
Value: 14.982
Unit of Measure: KG/D
Control Point Name: PLANT - PROCESS EFFLUENT
Parameter Name: RESIDUE, PARTICULATE

Result Structure: MISA MONTHLY REPORTING
Param Reported As: NOT APPLICABLE
Frequency: MONTHLY
Sector: PETROLEUM REFINERIES
Component Type: MAXIMUM

MISA Industrial Wastewater Discharge

Company Code: 0000130104
Control Point ID: 0700
Sample Date: 2017/11
Regulation: MISA COMPLIANCE
Value: 4.595
Unit of Measure: KG/D
Control Point Name: PLANT - PROCESS EFFLUENT
Parameter Name: RESIDUE, PARTICULATE

Result Structure: MISA MONTHLY REPORTING
Param Reported As: NOT APPLICABLE
Frequency: MONTHLY
Sector: PETROLEUM REFINERIES
Component Type: MINIMUM

MISA Industrial Wastewater Discharge

Company Code: 0000130104
Control Point ID: 0800
Sample Date: 2017/02
Regulation: MISA COMPLIANCE
Value: 0.50238
Unit of Measure: KG/D
Control Point Name: PLANT - O.T.C.W.
Parameter Name: SULPHIDE, UNFILTERED REACTIVE

Result Structure: MISA MONTHLY REPORTING
Param Reported As: AS SULPHIDE
Frequency: MONTHLY
Sector: PETROLEUM REFINERIES
Component Type: AVERAGE

MISA Industrial Wastewater Discharge

Company Code: 0000130104
Control Point ID: 0800
Sample Date: 2017/03
Regulation: MISA COMPLIANCE
Value: 5
Unit of Measure: KG/D
Control Point Name: PLANT - O.T.C.W.
Parameter Name: BENZENE C6H6

Result Structure: MISA MONTHLY REPORTING
Param Reported As: NOT APPLICABLE
Frequency: MONTHLY
Sector: PETROLEUM REFINERIES
Component Type: NUM. IN AVERAGE

MISA Industrial Wastewater Discharge

Company Code: 0000130104
Control Point ID: 0800
Sample Date: 2017/03
Regulation: MISA COMPLIANCE
Value: 73235.4

Result Structure: MISA MONTHLY REPORTING
Param Reported As: NOT APPLICABLE
Frequency: MONTHLY
Sector: PETROLEUM REFINERIES
Component Type: MAXIMUM

Unit of Measure: M3/D
Control Point Name: PLANT - O.T.C.W.
Parameter Name: FLOW

MISA Industrial Wastewater Discharge

Company Code: 0000130104
Control Point ID: 0800
Sample Date: 2017/03
Regulation: MISA COMPLIANCE
Value: 0.48874
Unit of Measure: KG/D
Control Point Name: PLANT - O.T.C.W.
Parameter Name: SULPHIDE, UNFILTERED REACTIVE
Result Structure: MISA MONTHLY REPORTING
Param Reported As: AS SULPHIDE
Frequency: MONTHLY
Sector: PETROLEUM REFINERIES
Component Type: AVERAGE

MISA Industrial Wastewater Discharge

Company Code: 0000130104
Control Point ID: 0800
Sample Date: 2017/03
Regulation: MISA COMPLIANCE
Value: 0.43966
Unit of Measure: KG/D
Control Point Name: PLANT - O.T.C.W.
Parameter Name: SULPHIDE, UNFILTERED REACTIVE
Result Structure: MISA MONTHLY REPORTING
Param Reported As: AS SULPHIDE
Frequency: MONTHLY
Sector: PETROLEUM REFINERIES
Component Type: MINIMUM

MISA Industrial Wastewater Discharge

Company Code: 0000130104
Control Point ID: 0800
Sample Date: 2017/03
Regulation: MISA COMPLIANCE
Value: 0.012562
Unit of Measure: KG/D
Control Point Name: PLANT - O.T.C.W.
Parameter Name: TOLUENE C7H8
Result Structure: MISA MONTHLY REPORTING
Param Reported As: NOT APPLICABLE
Frequency: MONTHLY
Sector: PETROLEUM REFINERIES
Component Type: MINIMUM

MISA Industrial Wastewater Discharge

Company Code: 0000130104
Control Point ID: 0800
Sample Date: 2017/04
Regulation: MISA COMPLIANCE
Value: 72177.7
Unit of Measure: M3/D
Control Point Name: PLANT - O.T.C.W.
Parameter Name: FLOW
Result Structure: MISA MONTHLY REPORTING
Param Reported As: NOT APPLICABLE
Frequency: MONTHLY
Sector: PETROLEUM REFINERIES
Component Type: MAXIMUM

MISA Industrial Wastewater Discharge

Company Code: 0000130104
Control Point ID: 0800
Sample Date: 2017/04
Regulation: MISA COMPLIANCE
Value: 0.49333
Unit of Measure: KG/D
Control Point Name: PLANT - O.T.C.W.
Parameter Name: SULPHIDE, UNFILTERED REACTIVE
Result Structure: MISA MONTHLY REPORTING
Param Reported As: AS SULPHIDE
Frequency: MONTHLY
Sector: PETROLEUM REFINERIES
Component Type: MINIMUM

MISA Industrial Wastewater Discharge

Company Code: 0000130104
Control Point ID: 0800
Sample Date: 2017/04
Regulation: MISA COMPLIANCE
Value: 0.014095
Unit of Measure: KG/D
Control Point Name: PLANT - O.T.C.W.
Parameter Name: TOLUENE C7H8
Result Structure: MISA MONTHLY REPORTING
Param Reported As: NOT APPLICABLE
Frequency: MONTHLY
Sector: PETROLEUM REFINERIES
Component Type: MINIMUM

MISA Industrial Wastewater Discharge

Company Code: 0000130104
Control Point ID: 0800
Sample Date: 2017/04
Regulation: MISA COMPLIANCE
Value: 4
Unit of Measure: KG/D
Control Point Name: PLANT - O.T.C.W.
Parameter Name: TOLUENE C7H8
Result Structure: MISA MONTHLY REPORTING
Param Reported As: NOT APPLICABLE
Frequency: MONTHLY
Sector: PETROLEUM REFINERIES
Component Type: NUM. IN AVERAGE

MISA Industrial Wastewater Discharge

Company Code: 0000130104
Control Point ID: 0700
Sample Date: 2017/08
Regulation: MISA COMPLIANCE
Value: 31
Unit of Measure: KG/D
Control Point Name: PLANT - PROCESS EFFLUENT
Parameter Name: PHENOLICS, UNFILTERED REACTIVE
Result Structure: MISA MONTHLY REPORTING
Param Reported As: AS PHENOL
Frequency: MONTHLY
Sector: PETROLEUM REFINERIES
Component Type: NUM. IN AVERAGE

MISA Industrial Wastewater Discharge

Company Code: 0000130104
Control Point ID: 0700
Sample Date: 2017/08
Regulation: MISA COMPLIANCE
Value: 9.662
Unit of Measure: KG/D
Control Point Name: PLANT - PROCESS EFFLUENT
Parameter Name: RESIDUE,PART LOSS ON IGNIT.
Result Structure: MISA MONTHLY REPORTING
Param Reported As: NOT APPLICABLE
Frequency: MONTHLY
Sector: PETROLEUM REFINERIES
Component Type: MAXIMUM

MISA Industrial Wastewater Discharge

Company Code: 0000130104
Control Point ID: 0700
Sample Date: 2017/08
Regulation: MISA COMPLIANCE
Value: 0.02639
Unit of Measure: KG/D
Control Point Name: PLANT - PROCESS EFFLUENT
Parameter Name: SULPHIDE, UNFILTERED REACTIVE
Result Structure: MISA MONTHLY REPORTING
Param Reported As: AS SULPHIDE
Frequency: MONTHLY
Sector: PETROLEUM REFINERIES
Component Type: MINIMUM

MISA Industrial Wastewater Discharge

Company Code: 0000130104
Control Point ID: 0700
Result Structure: MISA MONTHLY REPORTING
Param Reported As: AS NITROGEN

Sample Date: 2017/09
Regulation: MISA COMPLIANCE
Value: 4
Unit of Measure: KG/D
Control Point Name: PLANT - PROCESS EFFLUENT
Parameter Name: AMMONIUM+AMMONIA, TOTAL FILTER.REAC
Frequency: MONTHLY
Sector: PETROLEUM REFINERIES
Component Type: NUM. IN AVERAGE

MISA Industrial Wastewater Discharge

Company Code: 0000130104
Control Point ID: 0700
Sample Date: 2017/09
Regulation: MISA COMPLIANCE
Value: 4
Unit of Measure: KG/D
Control Point Name: PLANT - PROCESS EFFLUENT
Parameter Name: CARBON, DISSOLVED ORGANIC
Result Structure: MISA MONTHLY REPORTING
Param Reported As: AS CARBON
Frequency: MONTHLY
Sector: PETROLEUM REFINERIES
Component Type: NUM. IN AVERAGE

MISA Industrial Wastewater Discharge

Company Code: 0000130104
Control Point ID: 0700
Sample Date: 2017/09
Regulation: MISA COMPLIANCE
Value: 0.0061697
Unit of Measure: KG/D
Control Point Name: PLANT - PROCESS EFFLUENT
Parameter Name: PHENOLICS, UNFILTERED REACTIVE
Result Structure: MISA MONTHLY REPORTING
Param Reported As: AS PHENOL
Frequency: MONTHLY
Sector: PETROLEUM REFINERIES
Component Type: AVERAGE

MISA Industrial Wastewater Discharge

Company Code: 0000130104
Control Point ID: 0700
Sample Date: 2017/09
Regulation: MISA COMPLIANCE
Value: 0.000531
Unit of Measure: KG/D
Control Point Name: PLANT - PROCESS EFFLUENT
Parameter Name: PHENOLICS, UNFILTERED REACTIVE
Result Structure: MISA MONTHLY REPORTING
Param Reported As: AS PHENOL
Frequency: MONTHLY
Sector: PETROLEUM REFINERIES
Component Type: MINIMUM

MISA Industrial Wastewater Discharge

Company Code: 0000130104
Control Point ID: 0700
Sample Date: 2017/09
Regulation: MISA COMPLIANCE
Value: 4
Unit of Measure: KG/D
Control Point Name: PLANT - PROCESS EFFLUENT
Parameter Name: SULPHIDE, UNFILTERED REACTIVE
Result Structure: MISA MONTHLY REPORTING
Param Reported As: AS SULPHIDE
Frequency: MONTHLY
Sector: PETROLEUM REFINERIES
Component Type: NUM. IN AVERAGE

MISA Industrial Wastewater Discharge

Company Code: 0000130104
Control Point ID: 0700
Sample Date: 2017/10
Regulation: MISA COMPLIANCE
Value: 4
Unit of Measure: KG/D
Control Point Name: PLANT - PROCESS EFFLUENT
Result Structure: MISA MONTHLY REPORTING
Param Reported As: AS NITROGEN
Frequency: MONTHLY
Sector: PETROLEUM REFINERIES
Component Type: NUM. IN AVERAGE

Parameter Name: AMMONIUM+AMMONIA, TOTAL FILTER.REAC

MISA Industrial Wastewater Discharge

Company Code: 0000130104
Control Point ID: 0700
Sample Date: 2017/10
Regulation: MISA COMPLIANCE
Value: 31
Unit of Measure: M3/D
Control Point Name: PLANT - PROCESS EFFLUENT
Parameter Name: FLOW
Result Structure: MISA MONTHLY REPORTING
Param Reported As: NOT APPLICABLE
Frequency: MONTHLY
Sector: PETROLEUM REFINERIES
Component Type: NUM. IN AVERAGE

MISA Industrial Wastewater Discharge

Company Code: 0000130104
Control Point ID: 0700
Sample Date: 2017/10
Regulation: MISA COMPLIANCE
Value: 4.511
Unit of Measure: KG/D
Control Point Name: PLANT - PROCESS EFFLUENT
Parameter Name: RESIDUE, PARTICULATE
Result Structure: MISA MONTHLY REPORTING
Param Reported As: NOT APPLICABLE
Frequency: MONTHLY
Sector: PETROLEUM REFINERIES
Component Type: MINIMUM

MISA Industrial Wastewater Discharge

Company Code: 0000130104
Control Point ID: 0700
Sample Date: 2017/10
Regulation: MISA COMPLIANCE
Value: 31
Unit of Measure: KG/D
Control Point Name: PLANT - PROCESS EFFLUENT
Parameter Name: RESIDUE,PART LOSS ON IGNIT.
Result Structure: MISA MONTHLY REPORTING
Param Reported As: NOT APPLICABLE
Frequency: MONTHLY
Sector: PETROLEUM REFINERIES
Component Type: NUM. IN AVERAGE

MISA Industrial Wastewater Discharge

Company Code: 0000130104
Control Point ID: 0700
Sample Date: 2017/12
Regulation: MISA COMPLIANCE
Value: 4.973
Unit of Measure: KG/D
Control Point Name: PLANT - PROCESS EFFLUENT
Parameter Name: RESIDUE, PARTICULATE
Result Structure: MISA MONTHLY REPORTING
Param Reported As: NOT APPLICABLE
Frequency: MONTHLY
Sector: PETROLEUM REFINERIES
Component Type: MAXIMUM

MISA Industrial Wastewater Discharge

Company Code: 0000130104
Control Point ID: 0800
Sample Date: 2017/01
Regulation: MISA COMPLIANCE
Value: 71123.1
Unit of Measure: M3/D
Control Point Name: PLANT - O.T.C.W.
Parameter Name: FLOW
Result Structure: MISA MONTHLY REPORTING
Param Reported As: NOT APPLICABLE
Frequency: MONTHLY
Sector: PETROLEUM REFINERIES
Component Type: MINIMUM

MISA Industrial Wastewater Discharge

Company Code: 0000130104
Control Point ID: 0800
Sample Date: 2017/01
Regulation: MISA COMPLIANCE
Value: 0.014575
Unit of Measure: KG/D
Control Point Name: PLANT - O.T.C.W.
Parameter Name: TOLUENE C7H8
Result Structure: MISA MONTHLY REPORTING
Param Reported As: NOT APPLICABLE
Frequency: MONTHLY
Sector: PETROLEUM REFINERIES
Component Type: MAXIMUM

MISA Industrial Wastewater Discharge

Company Code: 0000130104
Control Point ID: 0800
Sample Date: 2017/02
Regulation: MISA COMPLIANCE
Value: 0.013955
Unit of Measure: KG/D
Control Point Name: PLANT - O.T.C.W.
Parameter Name: BENZENE C6H6
Result Structure: MISA MONTHLY REPORTING
Param Reported As: NOT APPLICABLE
Frequency: MONTHLY
Sector: PETROLEUM REFINERIES
Component Type: MINIMUM

MISA Industrial Wastewater Discharge

Company Code: 0000130104
Control Point ID: 0800
Sample Date: 2017/05
Regulation: MISA COMPLIANCE
Value: 5
Unit of Measure: KG/D
Control Point Name: PLANT - O.T.C.W.
Parameter Name: TOLUENE C7H8
Result Structure: MISA MONTHLY REPORTING
Param Reported As: NOT APPLICABLE
Frequency: MONTHLY
Sector: PETROLEUM REFINERIES
Component Type: NUM. IN AVERAGE

MISA Industrial Wastewater Discharge

Company Code: 0000130104
Control Point ID: 0800
Sample Date: 2017/06
Regulation: MISA COMPLIANCE
Value: 0.48176
Unit of Measure: KG/D
Control Point Name: PLANT - O.T.C.W.
Parameter Name: SULPHIDE, UNFILTERED REACTIVE
Result Structure: MISA MONTHLY REPORTING
Param Reported As: AS SULPHIDE
Frequency: MONTHLY
Sector: PETROLEUM REFINERIES
Component Type: MINIMUM

MISA Industrial Wastewater Discharge

Company Code: 0000130104
Control Point ID: 0800
Sample Date: 2017/06
Regulation: MISA COMPLIANCE
Value: 4
Unit of Measure: KG/D
Control Point Name: PLANT - O.T.C.W.
Parameter Name: SULPHIDE, UNFILTERED REACTIVE
Result Structure: MISA MONTHLY REPORTING
Param Reported As: AS SULPHIDE
Frequency: MONTHLY
Sector: PETROLEUM REFINERIES
Component Type: NUM. IN AVERAGE

MISA Industrial Wastewater Discharge

Company Code: 0000130104
Control Point ID: 0800
Sample Date: 2017/06
Regulation: MISA COMPLIANCE
Result Structure: MISA MONTHLY REPORTING
Param Reported As: NOT APPLICABLE
Frequency: MONTHLY
Sector: PETROLEUM REFINERIES

Value: 0.014215 ***Component Type:*** MAXIMUM
Unit of Measure: KG/D
Control Point Name: PLANT - O.T.C.W.
Parameter Name: TOLUENE C7H8

MISA Industrial Wastewater Discharge

Company Code: 0000130104 ***Result Structure:*** MISA MONTHLY REPORTING
Control Point ID: 0700 ***Param Reported As:*** AS NITROGEN
Sample Date: 2017/01 ***Frequency:*** MONTHLY
Regulation: MISA COMPLIANCE ***Sector:*** PETROLEUM REFINERIES
Value: 0 ***Component Type:*** MAXIMUM
Unit of Measure: KG/D
Control Point Name: PLANT - PROCESS EFFLUENT
Parameter Name: AMMONIUM+AMMONIA, TOTAL FILTER.REAC

MISA Industrial Wastewater Discharge

Company Code: 0000130104 ***Result Structure:*** MISA MONTHLY REPORTING
Control Point ID: 0700 ***Param Reported As:*** NOT APPLICABLE
Sample Date: 2017/01 ***Frequency:*** MONTHLY
Regulation: MISA COMPLIANCE ***Sector:*** PETROLEUM REFINERIES
Value: 8216.9 ***Component Type:*** AVERAGE
Unit of Measure: M3/D
Control Point Name: PLANT - PROCESS EFFLUENT
Parameter Name: FLOW

MISA Industrial Wastewater Discharge

Company Code: 0000130104 ***Result Structure:*** MISA MONTHLY REPORTING
Control Point ID: 0700 ***Param Reported As:*** NOT APPLICABLE
Sample Date: 2017/01 ***Frequency:*** MONTHLY
Regulation: MISA COMPLIANCE ***Sector:*** PETROLEUM REFINERIES
Value: 5795 ***Component Type:*** MINIMUM
Unit of Measure: M3/D
Control Point Name: PLANT - PROCESS EFFLUENT
Parameter Name: FLOW

MISA Industrial Wastewater Discharge

Company Code: 0000130104 ***Result Structure:*** MISA MONTHLY REPORTING
Control Point ID: 0700 ***Param Reported As:*** AS PHOSPHORUS
Sample Date: 2017/01 ***Frequency:*** MONTHLY
Regulation: MISA COMPLIANCE ***Sector:*** PETROLEUM REFINERIES
Value: 4 ***Component Type:*** NUM. IN AVERAGE
Unit of Measure: KG/D
Control Point Name: PLANT - PROCESS EFFLUENT
Parameter Name: PHOSPHORUS,UNFILTERED TOTAL

MISA Industrial Wastewater Discharge

Company Code: 0000130104 ***Result Structure:*** MISA MONTHLY REPORTING
Control Point ID: 0700 ***Param Reported As:*** NOT APPLICABLE
Sample Date: 2017/01 ***Frequency:*** MONTHLY
Regulation: MISA COMPLIANCE ***Sector:*** PETROLEUM REFINERIES
Value: 8.8295 ***Component Type:*** AVERAGE
Unit of Measure: KG/D
Control Point Name: PLANT - PROCESS EFFLUENT
Parameter Name: RESIDUE,PART LOSS ON IGNIT.

MISA Industrial Wastewater Discharge

Company Code: 0000130104
Control Point ID: 0800
Sample Date: 2017/06
Regulation: MISA COMPLIANCE
Value: 4
Unit of Measure: KG/D
Control Point Name: PLANT - O.T.C.W.
Parameter Name: TOLUENE C7H8
Result Structure: MISA MONTHLY REPORTING
Param Reported As: NOT APPLICABLE
Frequency: MONTHLY
Sector: PETROLEUM REFINERIES
Component Type: NUM. IN AVERAGE

MISA Industrial Wastewater Discharge

Company Code: 0000130104
Control Point ID: 0800
Sample Date: 2017/07
Regulation: MISA COMPLIANCE
Value: 0.015056
Unit of Measure: KG/D
Control Point Name: PLANT - O.T.C.W.
Parameter Name: BENZENE C6H6
Result Structure: MISA MONTHLY REPORTING
Param Reported As: NOT APPLICABLE
Frequency: MONTHLY
Sector: PETROLEUM REFINERIES
Component Type: MAXIMUM

MISA Industrial Wastewater Discharge

Company Code: 0000130104
Control Point ID: 0800
Sample Date: 2017/07
Regulation: MISA COMPLIANCE
Value: 4
Unit of Measure: M3/D
Control Point Name: PLANT - O.T.C.W.
Parameter Name: FLOW
Result Structure: MISA MONTHLY REPORTING
Param Reported As: NOT APPLICABLE
Frequency: MONTHLY
Sector: PETROLEUM REFINERIES
Component Type: NUM. IN AVERAGE

MISA Industrial Wastewater Discharge

Company Code: 0000130104
Control Point ID: 0800
Sample Date: 2017/07
Regulation: MISA COMPLIANCE
Value: 0.51062
Unit of Measure: KG/D
Control Point Name: PLANT - O.T.C.W.
Parameter Name: SULPHIDE, UNFILTERED REACTIVE
Result Structure: MISA MONTHLY REPORTING
Param Reported As: AS SULPHIDE
Frequency: MONTHLY
Sector: PETROLEUM REFINERIES
Component Type: AVERAGE

MISA Industrial Wastewater Discharge

Company Code: 0000130104
Control Point ID: 0800
Sample Date: 2017/07
Regulation: MISA COMPLIANCE
Value: 4
Unit of Measure: KG/D
Control Point Name: PLANT - O.T.C.W.
Parameter Name: SULPHIDE, UNFILTERED REACTIVE
Result Structure: MISA MONTHLY REPORTING
Param Reported As: AS SULPHIDE
Frequency: MONTHLY
Sector: PETROLEUM REFINERIES
Component Type: NUM. IN AVERAGE

MISA Industrial Wastewater Discharge

Company Code: 0000130104
Result Structure: MISA MONTHLY REPORTING

Control Point ID: 0700
Sample Date: 2017/10
Regulation: MISA COMPLIANCE
Value: 30.499
Unit of Measure: KG/D
Control Point Name: PLANT - PROCESS EFFLUENT
Parameter Name: CARBON, DISSOLVED ORGANIC
Param Reported As: AS CARBON
Frequency: MONTHLY
Sector: PETROLEUM REFINERIES
Component Type: MAXIMUM

MISA Industrial Wastewater Discharge

Company Code: 0000130104
Control Point ID: 0700
Sample Date: 2017/10
Regulation: MISA COMPLIANCE
Value: 2.7188
Unit of Measure: KG/D
Control Point Name: PLANT - PROCESS EFFLUENT
Parameter Name: PHOSPHORUS,UNFILTERED TOTAL
Result Structure: MISA MONTHLY REPORTING
Param Reported As: AS PHOSPHORUS
Frequency: MONTHLY
Sector: PETROLEUM REFINERIES
Component Type: MAXIMUM

MISA Industrial Wastewater Discharge

Company Code: 0000130104
Control Point ID: 0700
Sample Date: 2017/10
Regulation: MISA COMPLIANCE
Value: 4
Unit of Measure: KG/D
Control Point Name: PLANT - PROCESS EFFLUENT
Parameter Name: RESIDUE, PARTICULATE
Result Structure: MISA MONTHLY REPORTING
Param Reported As: NOT APPLICABLE
Frequency: MONTHLY
Sector: PETROLEUM REFINERIES
Component Type: NUM. IN AVERAGE

MISA Industrial Wastewater Discharge

Company Code: 0000130104
Control Point ID: 0700
Sample Date: 2017/10
Regulation: MISA COMPLIANCE
Value: 6.2571
Unit of Measure: KG/D
Control Point Name: PLANT - PROCESS EFFLUENT
Parameter Name: RESIDUE,PART LOSS ON IGNIT.
Result Structure: MISA MONTHLY REPORTING
Param Reported As: NOT APPLICABLE
Frequency: MONTHLY
Sector: PETROLEUM REFINERIES
Component Type: AVERAGE

MISA Industrial Wastewater Discharge

Company Code: 0000130104
Control Point ID: 0700
Sample Date: 2017/10
Regulation: MISA COMPLIANCE
Value: 5.8457
Unit of Measure: KG/D
Control Point Name: PLANT - PROCESS EFFLUENT
Parameter Name: SOLVENT EXTRACTABLES
Result Structure: MISA MONTHLY REPORTING
Param Reported As: NOT APPLICABLE
Frequency: MONTHLY
Sector: PETROLEUM REFINERIES
Component Type: MAXIMUM

MISA Industrial Wastewater Discharge

Company Code: 0000130104
Control Point ID: 0700
Sample Date: 2017/11
Regulation: MISA COMPLIANCE
Value: 3.483
Unit of Measure: KG/D
Result Structure: MISA MONTHLY REPORTING
Param Reported As: AS NITROGEN
Frequency: MONTHLY
Sector: PETROLEUM REFINERIES
Component Type: AVERAGE

Control Point Name: PLANT - PROCESS EFFLUENT
Parameter Name: AMMONIUM+AMMONIA, TOTAL FILTER.REAC

MISA Industrial Wastewater Discharge

Company Code: 0000130104
Control Point ID: 0700
Sample Date: 2017/11
Regulation: MISA COMPLIANCE
Value: 5
Unit of Measure: KG/D
Control Point Name: PLANT - PROCESS EFFLUENT
Parameter Name: AMMONIUM+AMMONIA, TOTAL FILTER.REAC
Result Structure: MISA MONTHLY REPORTING
Param Reported As: AS NITROGEN
Frequency: MONTHLY
Sector: PETROLEUM REFINERIES
Component Type: NUM. IN AVERAGE

MISA Industrial Wastewater Discharge

Company Code: 0000130104
Control Point ID: 0700
Sample Date: 2017/11
Regulation: MISA COMPLIANCE
Value: 1.3504
Unit of Measure: KG/D
Control Point Name: PLANT - PROCESS EFFLUENT
Parameter Name: PHOSPHORUS,UNFILTERED TOTAL
Result Structure: MISA MONTHLY REPORTING
Param Reported As: AS PHOSPHORUS
Frequency: MONTHLY
Sector: PETROLEUM REFINERIES
Component Type: AVERAGE

MISA Industrial Wastewater Discharge

Company Code: 0000130104
Control Point ID: 0700
Sample Date: 2017/11
Regulation: MISA COMPLIANCE
Value: 0.42734
Unit of Measure: KG/D
Control Point Name: PLANT - PROCESS EFFLUENT
Parameter Name: PHOSPHORUS,UNFILTERED TOTAL
Result Structure: MISA MONTHLY REPORTING
Param Reported As: AS PHOSPHORUS
Frequency: MONTHLY
Sector: PETROLEUM REFINERIES
Component Type: MINIMUM

MISA Industrial Wastewater Discharge

Company Code: 0000130104
Control Point ID: 0700
Sample Date: 2017/04
Regulation: MISA COMPLIANCE
Value: 48.546
Unit of Measure: KG/D
Control Point Name: PLANT - PROCESS EFFLUENT
Parameter Name: RESIDUE,PART LOSS ON IGNIT.
Result Structure: MISA MONTHLY REPORTING
Param Reported As: NOT APPLICABLE
Frequency: MONTHLY
Sector: PETROLEUM REFINERIES
Component Type: MAXIMUM

MISA Industrial Wastewater Discharge

Company Code: 0000130104
Control Point ID: 0700
Sample Date: 2017/04
Regulation: MISA COMPLIANCE
Value: 2.127
Unit of Measure: KG/D
Control Point Name: PLANT - PROCESS EFFLUENT
Parameter Name: RESIDUE,PART LOSS ON IGNIT.
Result Structure: MISA MONTHLY REPORTING
Param Reported As: NOT APPLICABLE
Frequency: MONTHLY
Sector: PETROLEUM REFINERIES
Component Type: MINIMUM

MISA Industrial Wastewater

Discharge

Company Code: 0000130104
Control Point ID: 0700
Sample Date: 2017/04
Regulation: MISA COMPLIANCE
Value: 0.051975
Unit of Measure: KG/D
Control Point Name: PLANT - PROCESS EFFLUENT
Parameter Name: SULPHIDE, UNFILTERED REACTIVE
Result Structure: MISA MONTHLY REPORTING
Param Reported As: AS SULPHIDE
Frequency: MONTHLY
Sector: PETROLEUM REFINERIES
Component Type: MINIMUM

MISA Industrial Wastewater Discharge

Company Code: 0000130104
Control Point ID: 0700
Sample Date: 2017/05
Regulation: MISA COMPLIANCE
Value: 0
Unit of Measure: KG/D
Control Point Name: PLANT - PROCESS EFFLUENT
Parameter Name: AMMONIUM+AMMONIA, TOTAL FILTER.REAC
Result Structure: MISA MONTHLY REPORTING
Param Reported As: AS NITROGEN
Frequency: MONTHLY
Sector: PETROLEUM REFINERIES
Component Type: AVERAGE

MISA Industrial Wastewater Discharge

Company Code: 0000130104
Control Point ID: 0700
Sample Date: 2017/05
Regulation: MISA COMPLIANCE
Value: 43.883
Unit of Measure: KG/D
Control Point Name: PLANT - PROCESS EFFLUENT
Parameter Name: CARBON, DISSOLVED ORGANIC
Result Structure: MISA MONTHLY REPORTING
Param Reported As: AS CARBON
Frequency: MONTHLY
Sector: PETROLEUM REFINERIES
Component Type: AVERAGE

MISA Industrial Wastewater Discharge

Company Code: 0000130104
Control Point ID: 0700
Sample Date: 2017/05
Regulation: MISA COMPLIANCE
Value: 0.0092581
Unit of Measure: KG/D
Control Point Name: PLANT - PROCESS EFFLUENT
Parameter Name: PHENOLICS, UNFILTERED REACTIVE
Result Structure: MISA MONTHLY REPORTING
Param Reported As: AS PHENOL
Frequency: MONTHLY
Sector: PETROLEUM REFINERIES
Component Type: AVERAGE

MISA Industrial Wastewater Discharge

Company Code: 0000130104
Control Point ID: 0700
Sample Date: 2017/05
Regulation: MISA COMPLIANCE
Value: 1.1649
Unit of Measure: KG/D
Control Point Name: PLANT - PROCESS EFFLUENT
Parameter Name: PHOSPHORUS,UNFILTERED TOTAL
Result Structure: MISA MONTHLY REPORTING
Param Reported As: AS PHOSPHORUS
Frequency: MONTHLY
Sector: PETROLEUM REFINERIES
Component Type: AVERAGE

MISA Industrial Wastewater Discharge

Company Code: 0000130104
Control Point ID: 0700
Sample Date: 2017/05
Result Structure: MISA MONTHLY REPORTING
Param Reported As: NOT APPLICABLE
Frequency: MONTHLY

Regulation: MISA COMPLIANCE
Value: 284.45
Unit of Measure: KG/D
Control Point Name: PLANT - PROCESS EFFLUENT
Parameter Name: RESIDUE, PARTICULATE
Sector: PETROLEUM REFINERIES
Component Type: MAXIMUM

MISA Industrial Wastewater Discharge

Company Code: 0000130104
Control Point ID: 0700
Sample Date: 2017/06
Regulation: MISA COMPLIANCE
Value: 4
Unit of Measure: KG/D
Control Point Name: PLANT - PROCESS EFFLUENT
Parameter Name: AMMONIUM+AMMONIA, TOTAL FILTER.REAC
Result Structure: MISA MONTHLY REPORTING
Param Reported As: AS NITROGEN
Frequency: MONTHLY
Sector: PETROLEUM REFINERIES
Component Type: NUM. IN AVERAGE

MISA Industrial Wastewater Discharge

Company Code: 0000130104
Control Point ID: 0700
Sample Date: 2017/06
Regulation: MISA COMPLIANCE
Value: 9.7024
Unit of Measure: KG/D
Control Point Name: PLANT - PROCESS EFFLUENT
Parameter Name: SOLVENT EXTRACTABLES
Result Structure: MISA MONTHLY REPORTING
Param Reported As: NOT APPLICABLE
Frequency: MONTHLY
Sector: PETROLEUM REFINERIES
Component Type: MAXIMUM

MISA Industrial Wastewater Discharge

Company Code: 0000130104
Control Point ID: 0700
Sample Date: 2017/07
Regulation: MISA COMPLIANCE
Value: 45.239
Unit of Measure: KG/D
Control Point Name: PLANT - PROCESS EFFLUENT
Parameter Name: CARBON, DISSOLVED ORGANIC
Result Structure: MISA MONTHLY REPORTING
Param Reported As: AS CARBON
Frequency: MONTHLY
Sector: PETROLEUM REFINERIES
Component Type: MAXIMUM

MISA Industrial Wastewater Discharge

Company Code: 0000130104
Control Point ID: 0700
Sample Date: 2017/07
Regulation: MISA COMPLIANCE
Value: 0.011655
Unit of Measure: KG/D
Control Point Name: PLANT - PROCESS EFFLUENT
Parameter Name: PHENOLICS, UNFILTERED REACTIVE
Result Structure: MISA MONTHLY REPORTING
Param Reported As: AS PHENOL
Frequency: MONTHLY
Sector: PETROLEUM REFINERIES
Component Type: MAXIMUM

MISA Industrial Wastewater Discharge

Company Code: 0000130104
Control Point ID: 0700
Sample Date: 2017/07
Regulation: MISA COMPLIANCE
Value: 0.002381
Unit of Measure: KG/D
Control Point Name: PLANT - PROCESS EFFLUENT
Parameter Name: PHENOLICS, UNFILTERED REACTIVE
Result Structure: MISA MONTHLY REPORTING
Param Reported As: AS PHENOL
Frequency: MONTHLY
Sector: PETROLEUM REFINERIES
Component Type: MINIMUM

MISA Industrial Wastewater Discharge

Company Code:	0000130104	***Result Structure:***	MISA MONTHLY REPORTING
Control Point ID:	0700	***Param Reported As:***	NOT APPLICABLE
Sample Date:	2017/07	***Frequency:***	MONTHLY
Regulation:	MISA COMPLIANCE	***Sector:***	PETROLEUM REFINERIES
Value:	236.93	***Component Type:***	MAXIMUM
Unit of Measure:	KG/D		
Control Point Name:	PLANT - PROCESS EFFLUENT		
Parameter Name:	RESIDUE,PART LOSS ON IGNIT.		

MISA Industrial Wastewater Discharge

Company Code:	0000130104	***Result Structure:***	MISA MONTHLY REPORTING
Control Point ID:	0700	***Param Reported As:***	NOT APPLICABLE
Sample Date:	2017/07	***Frequency:***	MONTHLY
Regulation:	MISA COMPLIANCE	***Sector:***	PETROLEUM REFINERIES
Value:	2.381	***Component Type:***	MINIMUM
Unit of Measure:	KG/D		
Control Point Name:	PLANT - PROCESS EFFLUENT		
Parameter Name:	RESIDUE,PART LOSS ON IGNIT.		

MISA Industrial Wastewater Discharge

Company Code:	0000130104	***Result Structure:***	MISA MONTHLY REPORTING
Control Point ID:	0700	***Param Reported As:***	AS SULPHIDE
Sample Date:	2017/07	***Frequency:***	MONTHLY
Regulation:	MISA COMPLIANCE	***Sector:***	PETROLEUM REFINERIES
Value:	0.051763	***Component Type:***	AVERAGE
Unit of Measure:	KG/D		
Control Point Name:	PLANT - PROCESS EFFLUENT		
Parameter Name:	SULPHIDE, UNFILTERED REACTIVE		

MISA Industrial Wastewater Discharge

Company Code:	0000130104	***Result Structure:***	MISA MONTHLY REPORTING
Control Point ID:	0700	***Param Reported As:***	AS NITROGEN
Sample Date:	2017/08	***Frequency:***	MONTHLY
Regulation:	MISA COMPLIANCE	***Sector:***	PETROLEUM REFINERIES
Value:	0.044826	***Component Type:***	AVERAGE
Unit of Measure:	KG/D		
Control Point Name:	PLANT - PROCESS EFFLUENT		
Parameter Name:	AMMONIUM+AMMONIA, TOTAL FILTER.REAC		

MISA Industrial Wastewater Discharge

Company Code:	0000130104	***Result Structure:***	MISA MONTHLY REPORTING
Control Point ID:	0700	***Param Reported As:***	AS NITROGEN
Sample Date:	2017/08	***Frequency:***	MONTHLY
Regulation:	MISA COMPLIANCE	***Sector:***	PETROLEUM REFINERIES
Value:	5	***Component Type:***	NUM. IN AVERAGE
Unit of Measure:	KG/D		
Control Point Name:	PLANT - PROCESS EFFLUENT		
Parameter Name:	AMMONIUM+AMMONIA, TOTAL FILTER.REAC		

MISA Industrial Wastewater Discharge

Company Code: 0000130104
Control Point ID: 0700
Sample Date: 2017/08
Regulation: MISA COMPLIANCE
Value: 26.077
Unit of Measure: KG/D
Control Point Name: PLANT - PROCESS EFFLUENT
Parameter Name: CARBON, DISSOLVED ORGANIC
Result Structure: MISA MONTHLY REPORTING
Param Reported As: AS CARBON
Frequency: MONTHLY
Sector: PETROLEUM REFINERIES
Component Type: MAXIMUM

MISA Industrial Wastewater Discharge

Company Code: 0000130104
Control Point ID: 0700
Sample Date: 2017/08
Regulation: MISA COMPLIANCE
Value: 7523.3
Unit of Measure: M3/D
Control Point Name: PLANT - PROCESS EFFLUENT
Parameter Name: FLOW
Result Structure: MISA MONTHLY REPORTING
Param Reported As: NOT APPLICABLE
Frequency: MONTHLY
Sector: PETROLEUM REFINERIES
Component Type: AVERAGE

MISA Industrial Wastewater Discharge

Company Code: 0000130104
Control Point ID: 0700
Sample Date: 2017/09
Regulation: MISA COMPLIANCE
Value: 18.486
Unit of Measure: KG/D
Control Point Name: PLANT - PROCESS EFFLUENT
Parameter Name: CARBON, DISSOLVED ORGANIC
Result Structure: MISA MONTHLY REPORTING
Param Reported As: AS CARBON
Frequency: MONTHLY
Sector: PETROLEUM REFINERIES
Component Type: AVERAGE

MISA Industrial Wastewater Discharge

Company Code: 0000130104
Control Point ID: 0700
Sample Date: 2017/09
Regulation: MISA COMPLIANCE
Value: 29
Unit of Measure: M3/D
Control Point Name: PLANT - PROCESS EFFLUENT
Parameter Name: FLOW
Result Structure: MISA MONTHLY REPORTING
Param Reported As: NOT APPLICABLE
Frequency: MONTHLY
Sector: PETROLEUM REFINERIES
Component Type: NUM. IN AVERAGE

MISA Industrial Wastewater Discharge

Company Code: 0000130104
Control Point ID: 0700
Sample Date: 2017/09
Regulation: MISA COMPLIANCE
Value: 0.008535
Unit of Measure: KG/D
Control Point Name: PLANT - PROCESS EFFLUENT
Parameter Name: PHENOLICS, UNFILTERED REACTIVE
Result Structure: MISA MONTHLY REPORTING
Param Reported As: AS PHENOL
Frequency: MONTHLY
Sector: PETROLEUM REFINERIES
Component Type: MAXIMUM

MISA Industrial Wastewater Discharge

Company Code: 0000130104
Control Point ID: 0700
Sample Date: 2017/09
Regulation: MISA COMPLIANCE
Value: 8.476
Result Structure: MISA MONTHLY REPORTING
Param Reported As: NOT APPLICABLE
Frequency: MONTHLY
Sector: PETROLEUM REFINERIES
Component Type: MAXIMUM

Unit of Measure: KG/D
Control Point Name: PLANT - PROCESS EFFLUENT
Parameter Name: RESIDUE, PARTICULATE

MISA Industrial Wastewater Discharge

Company Code: 0000130104
Control Point ID: 0700
Sample Date: 2017/09
Regulation: MISA COMPLIANCE
Value: 0.531
Unit of Measure: KG/D
Control Point Name: PLANT - PROCESS EFFLUENT
Parameter Name: RESIDUE,PART LOSS ON IGNIT.
Result Structure: MISA MONTHLY REPORTING
Param Reported As: NOT APPLICABLE
Frequency: MONTHLY
Sector: PETROLEUM REFINERIES
Component Type: MINIMUM

MISA Industrial Wastewater Discharge

Company Code: 0000130104
Control Point ID: 0700
Sample Date: 2017/09
Regulation: MISA COMPLIANCE
Value: 29
Unit of Measure: KG/D
Control Point Name: PLANT - PROCESS EFFLUENT
Parameter Name: RESIDUE,PART LOSS ON IGNIT.
Result Structure: MISA MONTHLY REPORTING
Param Reported As: NOT APPLICABLE
Frequency: MONTHLY
Sector: PETROLEUM REFINERIES
Component Type: NUM. IN AVERAGE

MISA Industrial Wastewater Discharge

Company Code: 0000130104
Control Point ID: 0700
Sample Date: 2017/09
Regulation: MISA COMPLIANCE
Value: 0.043229
Unit of Measure: KG/D
Control Point Name: PLANT - PROCESS EFFLUENT
Parameter Name: SULPHIDE, UNFILTERED REACTIVE
Result Structure: MISA MONTHLY REPORTING
Param Reported As: AS SULPHIDE
Frequency: MONTHLY
Sector: PETROLEUM REFINERIES
Component Type: AVERAGE

MISA Industrial Wastewater Discharge

Company Code: 0000130104
Control Point ID: 0700
Sample Date: 2017/10
Regulation: MISA COMPLIANCE
Value: 0
Unit of Measure: KG/D
Control Point Name: PLANT - PROCESS EFFLUENT
Parameter Name: AMMONIUM+AMMONIA, TOTAL FILTER.REAC
Result Structure: MISA MONTHLY REPORTING
Param Reported As: AS NITROGEN
Frequency: MONTHLY
Sector: PETROLEUM REFINERIES
Component Type: MAXIMUM

MISA Industrial Wastewater Discharge

Company Code: 0000130104
Control Point ID: 0700
Sample Date: 2017/10
Regulation: MISA COMPLIANCE
Value: 0
Unit of Measure: KG/D
Control Point Name: PLANT - PROCESS EFFLUENT
Parameter Name: AMMONIUM+AMMONIA, TOTAL FILTER.REAC
Result Structure: MISA MONTHLY REPORTING
Param Reported As: AS NITROGEN
Frequency: MONTHLY
Sector: PETROLEUM REFINERIES
Component Type: MINIMUM

MISA Industrial Wastewater Discharge

Company Code: 0000130104
Control Point ID: 0700
Sample Date: 2017/10
Regulation: MISA COMPLIANCE
Value: 14.055
Unit of Measure: KG/D
Control Point Name: PLANT - PROCESS EFFLUENT
Parameter Name: CARBON, DISSOLVED ORGANIC
Result Structure: MISA MONTHLY REPORTING
Param Reported As: AS CARBON
Frequency: MONTHLY
Sector: PETROLEUM REFINERIES
Component Type: MINIMUM

MISA Industrial Wastewater Discharge

Company Code: 0000130104
Control Point ID: 0700
Sample Date: 2017/10
Regulation: MISA COMPLIANCE
Value: 0.0062571
Unit of Measure: KG/D
Control Point Name: PLANT - PROCESS EFFLUENT
Parameter Name: PHENOLICS, UNFILTERED REACTIVE
Result Structure: MISA MONTHLY REPORTING
Param Reported As: AS PHENOL
Frequency: MONTHLY
Sector: PETROLEUM REFINERIES
Component Type: AVERAGE

MISA Industrial Wastewater Discharge

Company Code: 0000130104
Control Point ID: 0700
Sample Date: 2017/10
Regulation: MISA COMPLIANCE
Value: 2.03
Unit of Measure: KG/D
Control Point Name: PLANT - PROCESS EFFLUENT
Parameter Name: SOLVENT EXTRACTABLES
Result Structure: MISA MONTHLY REPORTING
Param Reported As: NOT APPLICABLE
Frequency: MONTHLY
Sector: PETROLEUM REFINERIES
Component Type: MINIMUM

MISA Industrial Wastewater Discharge

Company Code: 0000130104
Control Point ID: 0700
Sample Date: 2017/10
Regulation: MISA COMPLIANCE
Value: 0.031577
Unit of Measure: KG/D
Control Point Name: PLANT - PROCESS EFFLUENT
Parameter Name: SULPHIDE, UNFILTERED REACTIVE
Result Structure: MISA MONTHLY REPORTING
Param Reported As: AS SULPHIDE
Frequency: MONTHLY
Sector: PETROLEUM REFINERIES
Component Type: MINIMUM

MISA Industrial Wastewater Discharge

Company Code: 0000130104
Control Point ID: 0700
Sample Date: 2017/08
Regulation: MISA COMPLIANCE
Value: 1.5379
Unit of Measure: KG/D
Control Point Name: PLANT - PROCESS EFFLUENT
Parameter Name: PHOSPHORUS,UNFILTERED TOTAL
Result Structure: MISA MONTHLY REPORTING
Param Reported As: AS PHOSPHORUS
Frequency: MONTHLY
Sector: PETROLEUM REFINERIES
Component Type: MAXIMUM

MISA Industrial Wastewater Discharge

Company Code: 0000130104
Control Point ID: 0700
Result Structure: MISA MONTHLY REPORTING
Param Reported As: AS NITROGEN

Sample Date: 2017/11
Regulation: MISA COMPLIANCE
Value: 17.415
Unit of Measure: KG/D
Control Point Name: PLANT - PROCESS EFFLUENT
Parameter Name: AMMONIUM+AMMONIA, TOTAL FILTER.REAC
Frequency: MONTHLY
Sector: PETROLEUM REFINERIES
Component Type: MAXIMUM

MISA Industrial Wastewater Discharge

Company Code: 0000130104
Control Point ID: 0700
Sample Date: 2017/11
Regulation: MISA COMPLIANCE
Value: 2.0001
Unit of Measure: KG/D
Control Point Name: PLANT - PROCESS EFFLUENT
Parameter Name: PHOSPHORUS,UNFILTERED TOTAL
Result Structure: MISA MONTHLY REPORTING
Param Reported As: AS PHOSPHORUS
Frequency: MONTHLY
Sector: PETROLEUM REFINERIES
Component Type: MAXIMUM

MISA Industrial Wastewater Discharge

Company Code: 0000130104
Control Point ID: 0700
Sample Date: 2017/11
Regulation: MISA COMPLIANCE
Value: 5
Unit of Measure: KG/D
Control Point Name: PLANT - PROCESS EFFLUENT
Parameter Name: PHOSPHORUS,UNFILTERED TOTAL
Result Structure: MISA MONTHLY REPORTING
Param Reported As: AS PHOSPHORUS
Frequency: MONTHLY
Sector: PETROLEUM REFINERIES
Component Type: NUM. IN AVERAGE

MISA Industrial Wastewater Discharge

Company Code: 0000130104
Control Point ID: 0700
Sample Date: 2017/11
Regulation: MISA COMPLIANCE
Value: 5
Unit of Measure: KG/D
Control Point Name: PLANT - PROCESS EFFLUENT
Parameter Name: RESIDUE, PARTICULATE
Result Structure: MISA MONTHLY REPORTING
Param Reported As: NOT APPLICABLE
Frequency: MONTHLY
Sector: PETROLEUM REFINERIES
Component Type: NUM. IN AVERAGE

MISA Industrial Wastewater Discharge

Company Code: 0000130104
Control Point ID: 0700
Sample Date: 2017/11
Regulation: MISA COMPLIANCE
Value: 28
Unit of Measure: KG/D
Control Point Name: PLANT - PROCESS EFFLUENT
Parameter Name: RESIDUE,PART LOSS ON IGNIT.
Result Structure: MISA MONTHLY REPORTING
Param Reported As: NOT APPLICABLE
Frequency: MONTHLY
Sector: PETROLEUM REFINERIES
Component Type: NUM. IN AVERAGE

MISA Industrial Wastewater Discharge

Company Code: 0000130104
Control Point ID: 0700
Sample Date: 2017/11
Regulation: MISA COMPLIANCE
Value: 0.041229
Unit of Measure: KG/D
Control Point Name: PLANT - PROCESS EFFLUENT
Result Structure: MISA MONTHLY REPORTING
Param Reported As: AS SULPHIDE
Frequency: MONTHLY
Sector: PETROLEUM REFINERIES
Component Type: AVERAGE

Parameter Name: SULPHIDE, UNFILTERED REACTIVE

MISA Industrial Wastewater Discharge

Company Code: 0000130104
Control Point ID: 0700
Sample Date: 2017/11
Regulation: MISA COMPLIANCE
Value: 0.052437
Unit of Measure: KG/D
Control Point Name: PLANT - PROCESS EFFLUENT
Parameter Name: SULPHIDE, UNFILTERED REACTIVE
Result Structure: MISA MONTHLY REPORTING
Param Reported As: AS SULPHIDE
Frequency: MONTHLY
Sector: PETROLEUM REFINERIES
Component Type: MAXIMUM

MISA Industrial Wastewater Discharge

Company Code: 0000130104
Control Point ID: 0700
Sample Date: 2017/12
Regulation: MISA COMPLIANCE
Value: 0
Unit of Measure: KG/D
Control Point Name: PLANT - PROCESS EFFLUENT
Parameter Name: AMMONIUM+AMMONIA, TOTAL FILTER.REAC
Result Structure: MISA MONTHLY REPORTING
Param Reported As: AS NITROGEN
Frequency: MONTHLY
Sector: PETROLEUM REFINERIES
Component Type: MINIMUM

MISA Industrial Wastewater Discharge

Company Code: 0000130104
Control Point ID: 0700
Sample Date: 2017/12
Regulation: MISA COMPLIANCE
Value: 4
Unit of Measure: KG/D
Control Point Name: PLANT - PROCESS EFFLUENT
Parameter Name: AMMONIUM+AMMONIA, TOTAL FILTER.REAC
Result Structure: MISA MONTHLY REPORTING
Param Reported As: AS NITROGEN
Frequency: MONTHLY
Sector: PETROLEUM REFINERIES
Component Type: NUM. IN AVERAGE

MISA Industrial Wastewater Discharge

Company Code: 0000130104
Control Point ID: 0700
Sample Date: 2017/12
Regulation: MISA COMPLIANCE
Value: 5525
Unit of Measure: M3/D
Control Point Name: PLANT - PROCESS EFFLUENT
Parameter Name: FLOW
Result Structure: MISA MONTHLY REPORTING
Param Reported As: NOT APPLICABLE
Frequency: MONTHLY
Sector: PETROLEUM REFINERIES
Component Type: MAXIMUM

MISA Industrial Wastewater Discharge

Company Code: 0000130104
Control Point ID: 0700
Sample Date: 2017/12
Regulation: MISA COMPLIANCE
Value: 0.005525
Unit of Measure: KG/D
Control Point Name: PLANT - PROCESS EFFLUENT
Parameter Name: PHENOLICS, UNFILTERED REACTIVE
Result Structure: MISA MONTHLY REPORTING
Param Reported As: AS PHENOL
Frequency: MONTHLY
Sector: PETROLEUM REFINERIES
Component Type: MAXIMUM

MISA Industrial Wastewater Discharge

Company Code: 0000130104
Control Point ID: 0700
Sample Date: 2017/12
Regulation: MISA COMPLIANCE
Value: 31
Unit of Measure: KG/D
Control Point Name: PLANT - PROCESS EFFLUENT
Parameter Name: RESIDUE,PART LOSS ON IGNIT.

Result Structure: MISA MONTHLY REPORTING
Param Reported As: NOT APPLICABLE
Frequency: MONTHLY
Sector: PETROLEUM REFINERIES
Component Type: NUM. IN AVERAGE

MISA Industrial Wastewater Discharge

Company Code: 0000130104
Control Point ID: 0700
Sample Date: 2017/12
Regulation: MISA COMPLIANCE
Value: 1.8611
Unit of Measure: KG/D
Control Point Name: PLANT - PROCESS EFFLUENT
Parameter Name: SOLVENT EXTRACTABLES

Result Structure: MISA MONTHLY REPORTING
Param Reported As: NOT APPLICABLE
Frequency: MONTHLY
Sector: PETROLEUM REFINERIES
Component Type: MINIMUM

MISA Industrial Wastewater Discharge

Company Code: 0000130104
Control Point ID: 0800
Sample Date: 2017/01
Regulation: MISA COMPLIANCE
Value: 0.014225
Unit of Measure: KG/D
Control Point Name: PLANT - O.T.C.W.
Parameter Name: BENZENE C6H6

Result Structure: MISA MONTHLY REPORTING
Param Reported As: NOT APPLICABLE
Frequency: MONTHLY
Sector: PETROLEUM REFINERIES
Component Type: MINIMUM

MISA Industrial Wastewater Discharge

Company Code: 0000130104
Control Point ID: 0700
Sample Date: 2017/09
Regulation: MISA COMPLIANCE
Value: 12.394
Unit of Measure: KG/D
Control Point Name: PLANT - PROCESS EFFLUENT
Parameter Name: CARBON, DISSOLVED ORGANIC

Result Structure: MISA MONTHLY REPORTING
Param Reported As: AS CARBON
Frequency: MONTHLY
Sector: PETROLEUM REFINERIES
Component Type: MINIMUM

MISA Industrial Wastewater Discharge

Company Code: 0000130104
Control Point ID: 0700
Sample Date: 2017/09
Regulation: MISA COMPLIANCE
Value: 4
Unit of Measure: KG/D
Control Point Name: PLANT - PROCESS EFFLUENT
Parameter Name: RESIDUE, PARTICULATE

Result Structure: MISA MONTHLY REPORTING
Param Reported As: NOT APPLICABLE
Frequency: MONTHLY
Sector: PETROLEUM REFINERIES
Component Type: NUM. IN AVERAGE

MISA Industrial Wastewater Discharge

Company Code: 0000130104
Control Point ID: 0700
Sample Date: 2017/09
Regulation: MISA COMPLIANCE

Result Structure: MISA MONTHLY REPORTING
Param Reported As: NOT APPLICABLE
Frequency: MONTHLY
Sector: PETROLEUM REFINERIES

Value: 3.9837
Unit of Measure: KG/D
Control Point Name: PLANT - PROCESS EFFLUENT
Parameter Name: SOLVENT EXTRACTABLES
Component Type: MAXIMUM

MISA Industrial Wastewater Discharge

Company Code: 0000130104
Control Point ID: 0700
Sample Date: 2017/10
Regulation: MISA COMPLIANCE
Value: 4
Unit of Measure: KG/D
Control Point Name: PLANT - PROCESS EFFLUENT
Parameter Name: SOLVENT EXTRACTABLES
Result Structure: MISA MONTHLY REPORTING
Param Reported As: NOT APPLICABLE
Frequency: MONTHLY
Sector: PETROLEUM REFINERIES
Component Type: NUM. IN AVERAGE

MISA Industrial Wastewater Discharge

Company Code: 0000130104
Control Point ID: 0700
Sample Date: 2017/10
Regulation: MISA COMPLIANCE
Value: 4
Unit of Measure: KG/D
Control Point Name: PLANT - PROCESS EFFLUENT
Parameter Name: SULPHIDE, UNFILTERED REACTIVE
Result Structure: MISA MONTHLY REPORTING
Param Reported As: AS SULPHIDE
Frequency: MONTHLY
Sector: PETROLEUM REFINERIES
Component Type: NUM. IN AVERAGE

MISA Industrial Wastewater Discharge

Company Code: 0000130104
Control Point ID: 0700
Sample Date: 2017/11
Regulation: MISA COMPLIANCE
Value: 26.236
Unit of Measure: KG/D
Control Point Name: PLANT - PROCESS EFFLUENT
Parameter Name: CARBON, DISSOLVED ORGANIC
Result Structure: MISA MONTHLY REPORTING
Param Reported As: AS CARBON
Frequency: MONTHLY
Sector: PETROLEUM REFINERIES
Component Type: MAXIMUM

MISA Industrial Wastewater Discharge

Company Code: 0000130104
Control Point ID: 0700
Sample Date: 2017/11
Regulation: MISA COMPLIANCE
Value: 9481
Unit of Measure: M3/D
Control Point Name: PLANT - PROCESS EFFLUENT
Parameter Name: FLOW
Result Structure: MISA MONTHLY REPORTING
Param Reported As: NOT APPLICABLE
Frequency: MONTHLY
Sector: PETROLEUM REFINERIES
Component Type: MAXIMUM

MISA Industrial Wastewater Discharge

Company Code: 0000130104
Control Point ID: 0800
Sample Date: 2017/01
Regulation: MISA COMPLIANCE
Value: 4
Unit of Measure: KG/D
Control Point Name: PLANT - O.T.C.W.
Parameter Name: BENZENE C6H6
Result Structure: MISA MONTHLY REPORTING
Param Reported As: NOT APPLICABLE
Frequency: MONTHLY
Sector: PETROLEUM REFINERIES
Component Type: NUM. IN AVERAGE

MISA Industrial Wastewater Discharge

Company Code: 0000130104
Control Point ID: 0800
Sample Date: 2017/01
Regulation: MISA COMPLIANCE
Value: 0.014386
Unit of Measure: KG/D
Control Point Name: PLANT - O.T.C.W.
Parameter Name: TOLUENE C7H8

Result Structure: MISA MONTHLY REPORTING
Param Reported As: NOT APPLICABLE
Frequency: MONTHLY
Sector: PETROLEUM REFINERIES
Component Type: AVERAGE

MISA Industrial Wastewater Discharge

Company Code: 0000130104
Control Point ID: 0800
Sample Date: 2017/02
Regulation: MISA COMPLIANCE
Value: 0.014882
Unit of Measure: KG/D
Control Point Name: PLANT - O.T.C.W.
Parameter Name: BENZENE C6H6

Result Structure: MISA MONTHLY REPORTING
Param Reported As: NOT APPLICABLE
Frequency: MONTHLY
Sector: PETROLEUM REFINERIES
Component Type: MAXIMUM

MISA Industrial Wastewater Discharge

Company Code: 0000130104
Control Point ID: 0800
Sample Date: 2017/02
Regulation: MISA COMPLIANCE
Value: 71768.7
Unit of Measure: M3/D
Control Point Name: PLANT - O.T.C.W.
Parameter Name: FLOW

Result Structure: MISA MONTHLY REPORTING
Param Reported As: NOT APPLICABLE
Frequency: MONTHLY
Sector: PETROLEUM REFINERIES
Component Type: AVERAGE

MISA Industrial Wastewater Discharge

Company Code: 0000130104
Control Point ID: 0800
Sample Date: 2017/02
Regulation: MISA COMPLIANCE
Value: 69773.9
Unit of Measure: M3/D
Control Point Name: PLANT - O.T.C.W.
Parameter Name: FLOW

Result Structure: MISA MONTHLY REPORTING
Param Reported As: NOT APPLICABLE
Frequency: MONTHLY
Sector: PETROLEUM REFINERIES
Component Type: MINIMUM

MISA Industrial Wastewater Discharge

Company Code: 0000130104
Control Point ID: 0800
Sample Date: 2017/03
Regulation: MISA COMPLIANCE
Value: 69820.6
Unit of Measure: M3/D
Control Point Name: PLANT - O.T.C.W.
Parameter Name: FLOW

Result Structure: MISA MONTHLY REPORTING
Param Reported As: NOT APPLICABLE
Frequency: MONTHLY
Sector: PETROLEUM REFINERIES
Component Type: AVERAGE

MISA Industrial Wastewater Discharge

Company Code: 0000130104

Result Structure: MISA MONTHLY REPORTING

Control Point ID: 0800
Sample Date: 2017/03
Regulation: MISA COMPLIANCE
Value: 0.062808
Unit of Measure: KG/D
Control Point Name: PLANT - O.T.C.W.
Parameter Name: PHENOLICS, UNFILTERED REACTIVE
Param Reported As: AS PHENOL
Frequency: MONTHLY
Sector: PETROLEUM REFINERIES
Component Type: MINIMUM

MISA Industrial Wastewater Discharge

Company Code: 0000130104
Control Point ID: 0800
Sample Date: 2017/04
Regulation: MISA COMPLIANCE
Value: 4
Unit of Measure: KG/D
Control Point Name: PLANT - O.T.C.W.
Parameter Name: BENZENE C6H6
Result Structure: MISA MONTHLY REPORTING
Param Reported As: NOT APPLICABLE
Frequency: MONTHLY
Sector: PETROLEUM REFINERIES
Component Type: NUM. IN AVERAGE

MISA Industrial Wastewater Discharge

Company Code: 0000130104
Control Point ID: 0800
Sample Date: 2017/04
Regulation: MISA COMPLIANCE
Value: 0.49909
Unit of Measure: KG/D
Control Point Name: PLANT - O.T.C.W.
Parameter Name: SULPHIDE, UNFILTERED REACTIVE
Result Structure: MISA MONTHLY REPORTING
Param Reported As: AS SULPHIDE
Frequency: MONTHLY
Sector: PETROLEUM REFINERIES
Component Type: AVERAGE

MISA Industrial Wastewater Discharge

Company Code: 0000130104
Control Point ID: 0700
Sample Date: 2017/08
Regulation: MISA COMPLIANCE
Value: 5
Unit of Measure: KG/D
Control Point Name: PLANT - PROCESS EFFLUENT
Parameter Name: CARBON, DISSOLVED ORGANIC
Result Structure: MISA MONTHLY REPORTING
Param Reported As: AS CARBON
Frequency: MONTHLY
Sector: PETROLEUM REFINERIES
Component Type: NUM. IN AVERAGE

MISA Industrial Wastewater Discharge

Company Code: 0000130104
Control Point ID: 0700
Sample Date: 2017/08
Regulation: MISA COMPLIANCE
Value: 3770
Unit of Measure: M3/D
Control Point Name: PLANT - PROCESS EFFLUENT
Parameter Name: FLOW
Result Structure: MISA MONTHLY REPORTING
Param Reported As: NOT APPLICABLE
Frequency: MONTHLY
Sector: PETROLEUM REFINERIES
Component Type: MINIMUM

MISA Industrial Wastewater Discharge

Company Code: 0000130104
Control Point ID: 0700
Sample Date: 2017/08
Regulation: MISA COMPLIANCE
Value: 1.193
Unit of Measure: KG/D
Result Structure: MISA MONTHLY REPORTING
Param Reported As: AS PHOSPHORUS
Frequency: MONTHLY
Sector: PETROLEUM REFINERIES
Component Type: MINIMUM

Control Point Name: PLANT - PROCESS EFFLUENT
Parameter Name: PHOSPHORUS,UNFILTERED TOTAL

MISA Industrial Wastewater Discharge

Company Code: 0000130104
Control Point ID: 0700
Sample Date: 2017/08
Regulation: MISA COMPLIANCE
Value: 5
Unit of Measure: KG/D
Control Point Name: PLANT - PROCESS EFFLUENT
Parameter Name: PHOSPHORUS,UNFILTERED TOTAL
Result Structure: MISA MONTHLY REPORTING
Param Reported As: AS PHOSPHORUS
Frequency: MONTHLY
Sector: PETROLEUM REFINERIES
Component Type: NUM. IN AVERAGE

MISA Industrial Wastewater Discharge

Company Code: 0000130104
Control Point ID: 0700
Sample Date: 2017/08
Regulation: MISA COMPLIANCE
Value: 5
Unit of Measure: KG/D
Control Point Name: PLANT - PROCESS EFFLUENT
Parameter Name: SOLVENT EXTRACTABLES
Result Structure: MISA MONTHLY REPORTING
Param Reported As: NOT APPLICABLE
Frequency: MONTHLY
Sector: PETROLEUM REFINERIES
Component Type: NUM. IN AVERAGE

MISA Industrial Wastewater Discharge

Company Code: 0000130104
Control Point ID: 0700
Sample Date: 2017/11
Regulation: MISA COMPLIANCE
Value: 3.753
Unit of Measure: KG/D
Control Point Name: PLANT - PROCESS EFFLUENT
Parameter Name: RESIDUE,PART LOSS ON IGNIT.
Result Structure: MISA MONTHLY REPORTING
Param Reported As: NOT APPLICABLE
Frequency: MONTHLY
Sector: PETROLEUM REFINERIES
Component Type: MINIMUM

MISA Industrial Wastewater Discharge

Company Code: 0000130104
Control Point ID: 0700
Sample Date: 2017/11
Regulation: MISA COMPLIANCE
Value: 4.5568
Unit of Measure: KG/D
Control Point Name: PLANT - PROCESS EFFLUENT
Parameter Name: SOLVENT EXTRACTABLES
Result Structure: MISA MONTHLY REPORTING
Param Reported As: NOT APPLICABLE
Frequency: MONTHLY
Sector: PETROLEUM REFINERIES
Component Type: AVERAGE

MISA Industrial Wastewater Discharge

Company Code: 0000130104
Control Point ID: 0700
Sample Date: 2017/12
Regulation: MISA COMPLIANCE
Value: 4.9346
Unit of Measure: KG/D
Control Point Name: PLANT - PROCESS EFFLUENT
Parameter Name: RESIDUE,PART LOSS ON IGNIT.
Result Structure: MISA MONTHLY REPORTING
Param Reported As: NOT APPLICABLE
Frequency: MONTHLY
Sector: PETROLEUM REFINERIES
Component Type: AVERAGE

MISA Industrial Wastewater

Discharge

Company Code: 0000130104
Control Point ID: 0700
Sample Date: 2017/12
Regulation: MISA COMPLIANCE
Value: 4
Unit of Measure: KG/D
Control Point Name: PLANT - PROCESS EFFLUENT
Parameter Name: SULPHIDE, UNFILTERED REACTIVE
Result Structure: MISA MONTHLY REPORTING
Param Reported As: AS SULPHIDE
Frequency: MONTHLY
Sector: PETROLEUM REFINERIES
Component Type: NUM. IN AVERAGE

MISA Industrial Wastewater Discharge

Company Code: 0000130104
Control Point ID: 0800
Sample Date: 2017/01
Regulation: MISA COMPLIANCE
Value: 0.072877
Unit of Measure: KG/D
Control Point Name: PLANT - O.T.C.W.
Parameter Name: PHENOLICS, UNFILTERED REACTIVE
Result Structure: MISA MONTHLY REPORTING
Param Reported As: AS PHENOL
Frequency: MONTHLY
Sector: PETROLEUM REFINERIES
Component Type: MAXIMUM

MISA Industrial Wastewater Discharge

Company Code: 0000130104
Control Point ID: 0800
Sample Date: 2017/02
Regulation: MISA COMPLIANCE
Value: 4
Unit of Measure: KG/D
Control Point Name: PLANT - O.T.C.W.
Parameter Name: SULPHIDE, UNFILTERED REACTIVE
Result Structure: MISA MONTHLY REPORTING
Param Reported As: AS SULPHIDE
Frequency: MONTHLY
Sector: PETROLEUM REFINERIES
Component Type: NUM. IN AVERAGE

MISA Industrial Wastewater Discharge

Company Code: 0000130104
Control Point ID: 0800
Sample Date: 2017/02
Regulation: MISA COMPLIANCE
Value: 0.014882
Unit of Measure: KG/D
Control Point Name: PLANT - O.T.C.W.
Parameter Name: TOLUENE C7H8
Result Structure: MISA MONTHLY REPORTING
Param Reported As: NOT APPLICABLE
Frequency: MONTHLY
Sector: PETROLEUM REFINERIES
Component Type: MAXIMUM

MISA Industrial Wastewater Discharge

Company Code: 0000130104
Control Point ID: 0800
Sample Date: 2017/05
Regulation: MISA COMPLIANCE
Value: 0.015295
Unit of Measure: KG/D
Control Point Name: PLANT - O.T.C.W.
Parameter Name: BENZENE C6H6
Result Structure: MISA MONTHLY REPORTING
Param Reported As: NOT APPLICABLE
Frequency: MONTHLY
Sector: PETROLEUM REFINERIES
Component Type: MAXIMUM

MISA Industrial Wastewater Discharge

Company Code: 0000130104
Control Point ID: 0800
Sample Date: 2017/05
Result Structure: MISA MONTHLY REPORTING
Param Reported As: NOT APPLICABLE
Frequency: MONTHLY

Regulation: MISA COMPLIANCE
Value: 72094.6
Unit of Measure: M3/D
Control Point Name: PLANT - O.T.C.W.
Parameter Name: FLOW
Sector: PETROLEUM REFINERIES
Component Type: AVERAGE

MISA Industrial Wastewater Discharge

Company Code: 0000130104
Control Point ID: 0800
Sample Date: 2017/05
Regulation: MISA COMPLIANCE
Value: 5
Unit of Measure: KG/D
Control Point Name: PLANT - O.T.C.W.
Parameter Name: SULPHIDE, UNFILTERED REACTIVE
Result Structure: MISA MONTHLY REPORTING
Param Reported As: AS SULPHIDE
Frequency: MONTHLY
Sector: PETROLEUM REFINERIES
Component Type: NUM. IN AVERAGE

MISA Industrial Wastewater Discharge

Company Code: 0000130104
Control Point ID: 0800
Sample Date: 2017/06
Regulation: MISA COMPLIANCE
Value: 0.014215
Unit of Measure: KG/D
Control Point Name: PLANT - O.T.C.W.
Parameter Name: BENZENE C6H6
Result Structure: MISA MONTHLY REPORTING
Param Reported As: NOT APPLICABLE
Frequency: MONTHLY
Sector: PETROLEUM REFINERIES
Component Type: MAXIMUM

MISA Industrial Wastewater Discharge

Company Code: 0000130104
Control Point ID: 0800
Sample Date: 2017/06
Regulation: MISA COMPLIANCE
Value: 0.013765
Unit of Measure: KG/D
Control Point Name: PLANT - O.T.C.W.
Parameter Name: BENZENE C6H6
Result Structure: MISA MONTHLY REPORTING
Param Reported As: NOT APPLICABLE
Frequency: MONTHLY
Sector: PETROLEUM REFINERIES
Component Type: MINIMUM

MISA Industrial Wastewater Discharge

Company Code: 0000130104
Control Point ID: 0800
Sample Date: 2017/06
Regulation: MISA COMPLIANCE
Value: 68823.8
Unit of Measure: M3/D
Control Point Name: PLANT - O.T.C.W.
Parameter Name: FLOW
Result Structure: MISA MONTHLY REPORTING
Param Reported As: NOT APPLICABLE
Frequency: MONTHLY
Sector: PETROLEUM REFINERIES
Component Type: MINIMUM

MISA Industrial Wastewater Discharge

Company Code: 0000130104
Control Point ID: 0800
Sample Date: 2017/06
Regulation: MISA COMPLIANCE
Value: 0.49754
Unit of Measure: KG/D
Control Point Name: PLANT - O.T.C.W.
Parameter Name: SULPHIDE, UNFILTERED REACTIVE
Result Structure: MISA MONTHLY REPORTING
Param Reported As: AS SULPHIDE
Frequency: MONTHLY
Sector: PETROLEUM REFINERIES
Component Type: MAXIMUM

MISA Industrial Wastewater Discharge

Company Code: 0000130104
Control Point ID: 0800
Sample Date: 2017/06
Regulation: MISA COMPLIANCE
Value: 0.013765
Unit of Measure: KG/D
Control Point Name: PLANT - O.T.C.W.
Parameter Name: TOLUENE C7H8

Result Structure: MISA MONTHLY REPORTING
Param Reported As: NOT APPLICABLE
Frequency: MONTHLY
Sector: PETROLEUM REFINERIES
Component Type: MINIMUM

MISA Industrial Wastewater Discharge

Company Code: 0000130104
Control Point ID: 0700
Sample Date: 2017/09
Regulation: MISA COMPLIANCE
Value: 23.733
Unit of Measure: KG/D
Control Point Name: PLANT - PROCESS EFFLUENT
Parameter Name: CARBON, DISSOLVED ORGANIC

Result Structure: MISA MONTHLY REPORTING
Param Reported As: AS CARBON
Frequency: MONTHLY
Sector: PETROLEUM REFINERIES
Component Type: MAXIMUM

MISA Industrial Wastewater Discharge

Company Code: 0000130104
Control Point ID: 0700
Sample Date: 2017/09
Regulation: MISA COMPLIANCE
Value: 4.767
Unit of Measure: KG/D
Control Point Name: PLANT - PROCESS EFFLUENT
Parameter Name: RESIDUE, PARTICULATE

Result Structure: MISA MONTHLY REPORTING
Param Reported As: NOT APPLICABLE
Frequency: MONTHLY
Sector: PETROLEUM REFINERIES
Component Type: MINIMUM

MISA Industrial Wastewater Discharge

Company Code: 0000130104
Control Point ID: 0700
Sample Date: 2017/09
Regulation: MISA COMPLIANCE
Value: 6.1697
Unit of Measure: KG/D
Control Point Name: PLANT - PROCESS EFFLUENT
Parameter Name: RESIDUE,PART LOSS ON IGNIT.

Result Structure: MISA MONTHLY REPORTING
Param Reported As: NOT APPLICABLE
Frequency: MONTHLY
Sector: PETROLEUM REFINERIES
Component Type: AVERAGE

MISA Industrial Wastewater Discharge

Company Code: 0000130104
Control Point ID: 0700
Sample Date: 2017/09
Regulation: MISA COMPLIANCE
Value: 3.1233
Unit of Measure: KG/D
Control Point Name: PLANT - PROCESS EFFLUENT
Parameter Name: SOLVENT EXTRACTABLES

Result Structure: MISA MONTHLY REPORTING
Param Reported As: NOT APPLICABLE
Frequency: MONTHLY
Sector: PETROLEUM REFINERIES
Component Type: AVERAGE

MISA Industrial Wastewater Discharge

Company Code: 0000130104
Control Point ID: 0700
Sample Date: 2017/09
Regulation: MISA COMPLIANCE
Value: 0.033369
Unit of Measure: KG/D
Control Point Name: PLANT - PROCESS EFFLUENT
Parameter Name: SULPHIDE, UNFILTERED REACTIVE
Result Structure: MISA MONTHLY REPORTING
Param Reported As: AS SULPHIDE
Frequency: MONTHLY
Sector: PETROLEUM REFINERIES
Component Type: MINIMUM

MISA Industrial Wastewater Discharge

Company Code: 0000130104
Control Point ID: 0700
Sample Date: 2017/10
Regulation: MISA COMPLIANCE
Value: 0
Unit of Measure: KG/D
Control Point Name: PLANT - PROCESS EFFLUENT
Parameter Name: AMMONIUM+AMMONIA, TOTAL FILTER.REAC
Result Structure: MISA MONTHLY REPORTING
Param Reported As: AS NITROGEN
Frequency: MONTHLY
Sector: PETROLEUM REFINERIES
Component Type: AVERAGE

MISA Industrial Wastewater Discharge

Company Code: 0000130104
Control Point ID: 0700
Sample Date: 2017/10
Regulation: MISA COMPLIANCE
Value: 3642
Unit of Measure: M3/D
Control Point Name: PLANT - PROCESS EFFLUENT
Parameter Name: FLOW
Result Structure: MISA MONTHLY REPORTING
Param Reported As: NOT APPLICABLE
Frequency: MONTHLY
Sector: PETROLEUM REFINERIES
Component Type: MINIMUM

MISA Industrial Wastewater Discharge

Company Code: 0000130104
Control Point ID: 0700
Sample Date: 2017/10
Regulation: MISA COMPLIANCE
Value: 31
Unit of Measure: KG/D
Control Point Name: PLANT - PROCESS EFFLUENT
Parameter Name: PHENOLICS, UNFILTERED REACTIVE
Result Structure: MISA MONTHLY REPORTING
Param Reported As: AS PHENOL
Frequency: MONTHLY
Sector: PETROLEUM REFINERIES
Component Type: NUM. IN AVERAGE

MISA Industrial Wastewater Discharge

Company Code: 0000130104
Control Point ID: 0700
Sample Date: 2017/10
Regulation: MISA COMPLIANCE
Value: 3.5151
Unit of Measure: KG/D
Control Point Name: PLANT - PROCESS EFFLUENT
Parameter Name: SOLVENT EXTRACTABLES
Result Structure: MISA MONTHLY REPORTING
Param Reported As: NOT APPLICABLE
Frequency: MONTHLY
Sector: PETROLEUM REFINERIES
Component Type: AVERAGE

MISA Industrial Wastewater Discharge

Company Code: 0000130104
Control Point ID: 0700
Sample Date: 2017/10
Regulation: MISA COMPLIANCE
Value: 0.042231
Result Structure: MISA MONTHLY REPORTING
Param Reported As: AS SULPHIDE
Frequency: MONTHLY
Sector: PETROLEUM REFINERIES
Component Type: AVERAGE

Unit of Measure: KG/D
Control Point Name: PLANT - PROCESS EFFLUENT
Parameter Name: SULPHIDE, UNFILTERED REACTIVE

MISA Industrial Wastewater Discharge

Company Code: 0000130104
Control Point ID: 0800
Sample Date: 2017/02
Regulation: MISA COMPLIANCE
Value: 4
Unit of Measure: KG/D
Control Point Name: PLANT - O.T.C.W.
Parameter Name: TOLUENE C7H8
Result Structure: MISA MONTHLY REPORTING
Param Reported As: NOT APPLICABLE
Frequency: MONTHLY
Sector: PETROLEUM REFINERIES
Component Type: NUM. IN AVERAGE

MISA Industrial Wastewater Discharge

Company Code: 0000130104
Control Point ID: 0800
Sample Date: 2017/03
Regulation: MISA COMPLIANCE
Value: 0.51265
Unit of Measure: KG/D
Control Point Name: PLANT - O.T.C.W.
Parameter Name: SULPHIDE, UNFILTERED REACTIVE
Result Structure: MISA MONTHLY REPORTING
Param Reported As: AS SULPHIDE
Frequency: MONTHLY
Sector: PETROLEUM REFINERIES
Component Type: MAXIMUM

MISA Industrial Wastewater Discharge

Company Code: 0000130104
Control Point ID: 0800
Sample Date: 2017/05
Regulation: MISA COMPLIANCE
Value: 5
Unit of Measure: KG/D
Control Point Name: PLANT - O.T.C.W.
Parameter Name: PHENOLICS, UNFILTERED REACTIVE
Result Structure: MISA MONTHLY REPORTING
Param Reported As: AS PHENOL
Frequency: MONTHLY
Sector: PETROLEUM REFINERIES
Component Type: NUM. IN AVERAGE

MISA Industrial Wastewater Discharge

Company Code: 0000130104
Control Point ID: 0800
Sample Date: 2017/06
Regulation: MISA COMPLIANCE
Value: 0.4916
Unit of Measure: KG/D
Control Point Name: PLANT - O.T.C.W.
Parameter Name: SULPHIDE, UNFILTERED REACTIVE
Result Structure: MISA MONTHLY REPORTING
Param Reported As: AS SULPHIDE
Frequency: MONTHLY
Sector: PETROLEUM REFINERIES
Component Type: AVERAGE

MISA Industrial Wastewater Discharge

Company Code: 0000130104
Control Point ID: 0700
Sample Date: 2017/01
Regulation: MISA COMPLIANCE
Value: 0
Unit of Measure: KG/D
Control Point Name: PLANT - PROCESS EFFLUENT
Parameter Name: AMMONIUM+AMMONIA, TOTAL FILTER.REAC
Result Structure: MISA MONTHLY REPORTING
Param Reported As: AS NITROGEN
Frequency: MONTHLY
Sector: PETROLEUM REFINERIES
Component Type: MINIMUM

MISA Industrial Wastewater Discharge

Company Code: 0000130104
Control Point ID: 0700
Sample Date: 2017/01
Regulation: MISA COMPLIANCE
Value: 22.721
Unit of Measure: KG/D
Control Point Name: PLANT - PROCESS EFFLUENT
Parameter Name: CARBON, DISSOLVED ORGANIC
Result Structure: MISA MONTHLY REPORTING
Param Reported As: AS CARBON
Frequency: MONTHLY
Sector: PETROLEUM REFINERIES
Component Type: MINIMUM

MISA Industrial Wastewater Discharge

Company Code: 0000130104
Control Point ID: 0700
Sample Date: 2017/01
Regulation: MISA COMPLIANCE
Value: 0.98751
Unit of Measure: KG/D
Control Point Name: PLANT - PROCESS EFFLUENT
Parameter Name: PHOSPHORUS,UNFILTERED TOTAL
Result Structure: MISA MONTHLY REPORTING
Param Reported As: AS PHOSPHORUS
Frequency: MONTHLY
Sector: PETROLEUM REFINERIES
Component Type: MAXIMUM

MISA Industrial Wastewater Discharge

Company Code: 0000130104
Control Point ID: 0700
Sample Date: 2017/01
Regulation: MISA COMPLIANCE
Value: 7.729
Unit of Measure: KG/D
Control Point Name: PLANT - PROCESS EFFLUENT
Parameter Name: RESIDUE, PARTICULATE
Result Structure: MISA MONTHLY REPORTING
Param Reported As: NOT APPLICABLE
Frequency: MONTHLY
Sector: PETROLEUM REFINERIES
Component Type: MINIMUM

MISA Industrial Wastewater Discharge

Company Code: 0000130104
Control Point ID: 0800
Sample Date: 2017/07
Regulation: MISA COMPLIANCE
Value: 0.014101
Unit of Measure: KG/D
Control Point Name: PLANT - O.T.C.W.
Parameter Name: BENZENE C6H6
Result Structure: MISA MONTHLY REPORTING
Param Reported As: NOT APPLICABLE
Frequency: MONTHLY
Sector: PETROLEUM REFINERIES
Component Type: MINIMUM

MISA Industrial Wastewater Discharge

Company Code: 0000130104
Control Point ID: 0800
Sample Date: 2017/07
Regulation: MISA COMPLIANCE
Value: 0.015056
Unit of Measure: KG/D
Control Point Name: PLANT - O.T.C.W.
Parameter Name: TOLUENE C7H8
Result Structure: MISA MONTHLY REPORTING
Param Reported As: NOT APPLICABLE
Frequency: MONTHLY
Sector: PETROLEUM REFINERIES
Component Type: MAXIMUM

MISA Industrial Wastewater Discharge

Company Code: 0000130104
Control Point ID: 0700
Result Structure: MISA MONTHLY REPORTING
Param Reported As: AS SULPHIDE

Sample Date: 2017/01
Regulation: MISA COMPLIANCE
Value: 0.061201
Unit of Measure: KG/D
Control Point Name: PLANT - PROCESS EFFLUENT
Parameter Name: SULPHIDE, UNFILTERED REACTIVE
Frequency: MONTHLY
Sector: PETROLEUM REFINERIES
Component Type: AVERAGE

MISA Industrial Wastewater Discharge

Company Code: 0000130104
Control Point ID: 0700
Sample Date: 2017/02
Regulation: MISA COMPLIANCE
Value: 4
Unit of Measure: KG/D
Control Point Name: PLANT - PROCESS EFFLUENT
Parameter Name: CARBON, DISSOLVED ORGANIC
Result Structure: MISA MONTHLY REPORTING
Param Reported As: AS CARBON
Frequency: MONTHLY
Sector: PETROLEUM REFINERIES
Component Type: NUM. IN AVERAGE

MISA Industrial Wastewater Discharge

Company Code: 0000130104
Control Point ID: 0700
Sample Date: 2017/02
Regulation: MISA COMPLIANCE
Value: 3532
Unit of Measure: M3/D
Control Point Name: PLANT - PROCESS EFFLUENT
Parameter Name: FLOW
Result Structure: MISA MONTHLY REPORTING
Param Reported As: NOT APPLICABLE
Frequency: MONTHLY
Sector: PETROLEUM REFINERIES
Component Type: MINIMUM

MISA Industrial Wastewater Discharge

Company Code: 0000130104
Control Point ID: 0700
Sample Date: 2017/02
Regulation: MISA COMPLIANCE
Value: 0.0073118
Unit of Measure: KG/D
Control Point Name: PLANT - PROCESS EFFLUENT
Parameter Name: PHENOLICS, UNFILTERED REACTIVE
Result Structure: MISA MONTHLY REPORTING
Param Reported As: AS PHENOL
Frequency: MONTHLY
Sector: PETROLEUM REFINERIES
Component Type: AVERAGE

MISA Industrial Wastewater Discharge

Company Code: 0000130104
Control Point ID: 0800
Sample Date: 2017/09
Regulation: MISA COMPLIANCE
Value: 0.51767
Unit of Measure: KG/D
Control Point Name: PLANT - O.T.C.W.
Parameter Name: SULPHIDE, UNFILTERED REACTIVE
Result Structure: MISA MONTHLY REPORTING
Param Reported As: AS SULPHIDE
Frequency: MONTHLY
Sector: PETROLEUM REFINERIES
Component Type: MAXIMUM

MISA Industrial Wastewater Discharge

Company Code: 0000130104
Control Point ID: 0800
Sample Date: 2017/10
Regulation: MISA COMPLIANCE
Value: 0.012716
Unit of Measure: KG/D
Control Point Name: PLANT - O.T.C.W.
Result Structure: MISA MONTHLY REPORTING
Param Reported As: NOT APPLICABLE
Frequency: MONTHLY
Sector: PETROLEUM REFINERIES
Component Type: AVERAGE

Parameter Name: BENZENE C6H6

MISA Industrial Wastewater Discharge

Company Code: 0000130104
Control Point ID: 0800
Sample Date: 2017/10
Regulation: MISA COMPLIANCE
Value: 4
Unit of Measure: KG/D
Control Point Name: PLANT - O.T.C.W.
Parameter Name: BENZENE C6H6
Result Structure: MISA MONTHLY REPORTING
Param Reported As: NOT APPLICABLE
Frequency: MONTHLY
Sector: PETROLEUM REFINERIES
Component Type: NUM. IN AVERAGE

MISA Industrial Wastewater Discharge

Company Code: 0000130104
Control Point ID: 0700
Sample Date: 2017/11
Regulation: MISA COMPLIANCE
Value: 23.888
Unit of Measure: KG/D
Control Point Name: PLANT - PROCESS EFFLUENT
Parameter Name: CARBON, DISSOLVED ORGANIC
Result Structure: MISA MONTHLY REPORTING
Param Reported As: AS CARBON
Frequency: MONTHLY
Sector: PETROLEUM REFINERIES
Component Type: AVERAGE

MISA Industrial Wastewater Discharge

Company Code: 0000130104
Control Point ID: 0700
Sample Date: 2017/11
Regulation: MISA COMPLIANCE
Value: 0.0069296
Unit of Measure: KG/D
Control Point Name: PLANT - PROCESS EFFLUENT
Parameter Name: PHENOLICS, UNFILTERED REACTIVE
Result Structure: MISA MONTHLY REPORTING
Param Reported As: AS PHENOL
Frequency: MONTHLY
Sector: PETROLEUM REFINERIES
Component Type: AVERAGE

MISA Industrial Wastewater Discharge

Company Code: 0000130104
Control Point ID: 0700
Sample Date: 2017/11
Regulation: MISA COMPLIANCE
Value: 0.009481
Unit of Measure: KG/D
Control Point Name: PLANT - PROCESS EFFLUENT
Parameter Name: PHENOLICS, UNFILTERED REACTIVE
Result Structure: MISA MONTHLY REPORTING
Param Reported As: AS PHENOL
Frequency: MONTHLY
Sector: PETROLEUM REFINERIES
Component Type: MAXIMUM

MISA Industrial Wastewater Discharge

Company Code: 0000130104
Control Point ID: 0700
Sample Date: 2017/12
Regulation: MISA COMPLIANCE
Value: 4.841
Unit of Measure: KG/D
Control Point Name: PLANT - PROCESS EFFLUENT
Parameter Name: RESIDUE, PARTICULATE
Result Structure: MISA MONTHLY REPORTING
Param Reported As: NOT APPLICABLE
Frequency: MONTHLY
Sector: PETROLEUM REFINERIES
Component Type: AVERAGE

MISA Industrial Wastewater Discharge

Company Code: 0000130104
Control Point ID: 0700
Sample Date: 2017/12
Regulation: MISA COMPLIANCE
Value: 4.649
Unit of Measure: KG/D
Control Point Name: PLANT - PROCESS EFFLUENT
Parameter Name: RESIDUE, PARTICULATE
Result Structure: MISA MONTHLY REPORTING
Param Reported As: NOT APPLICABLE
Frequency: MONTHLY
Sector: PETROLEUM REFINERIES
Component Type: MINIMUM

MISA Industrial Wastewater Discharge

Company Code: 0000130104
Control Point ID: 0700
Sample Date: 2017/12
Regulation: MISA COMPLIANCE
Value: 4
Unit of Measure: KG/D
Control Point Name: PLANT - PROCESS EFFLUENT
Parameter Name: SOLVENT EXTRACTABLES
Result Structure: MISA MONTHLY REPORTING
Param Reported As: NOT APPLICABLE
Frequency: MONTHLY
Sector: PETROLEUM REFINERIES
Component Type: NUM. IN AVERAGE

MISA Industrial Wastewater Discharge

Company Code: 0000130104
Control Point ID: 0700
Sample Date: 2017/01
Regulation: MISA COMPLIANCE
Value: 0
Unit of Measure: KG/D
Control Point Name: PLANT - PROCESS EFFLUENT
Parameter Name: AMMONIUM+AMMONIA, TOTAL FILTER.REAC
Result Structure: MISA MONTHLY REPORTING
Param Reported As: AS NITROGEN
Frequency: MONTHLY
Sector: PETROLEUM REFINERIES
Component Type: AVERAGE

MISA Industrial Wastewater Discharge

Company Code: 0000130104
Control Point ID: 0700
Sample Date: 2017/01
Regulation: MISA COMPLIANCE
Value: 4
Unit of Measure: KG/D
Control Point Name: PLANT - PROCESS EFFLUENT
Parameter Name: AMMONIUM+AMMONIA, TOTAL FILTER.REAC
Result Structure: MISA MONTHLY REPORTING
Param Reported As: AS NITROGEN
Frequency: MONTHLY
Sector: PETROLEUM REFINERIES
Component Type: NUM. IN AVERAGE

MISA Industrial Wastewater Discharge

Company Code: 0000130104
Control Point ID: 0700
Sample Date: 2017/01
Regulation: MISA COMPLIANCE
Value: 18.998
Unit of Measure: KG/D
Control Point Name: PLANT - PROCESS EFFLUENT
Parameter Name: RESIDUE, PARTICULATE
Result Structure: MISA MONTHLY REPORTING
Param Reported As: NOT APPLICABLE
Frequency: MONTHLY
Sector: PETROLEUM REFINERIES
Component Type: MAXIMUM

MISA Industrial Wastewater Discharge

Company Code: 0000130104
Control Point ID: 0700
Sample Date: 2017/01
Regulation: MISA COMPLIANCE
Result Structure: MISA MONTHLY REPORTING
Param Reported As: NOT APPLICABLE
Frequency: MONTHLY
Sector: PETROLEUM REFINERIES

Value: 18.998 ***Component Type:*** MAXIMUM
Unit of Measure: KG/D
Control Point Name: PLANT - PROCESS EFFLUENT
Parameter Name: RESIDUE,PART LOSS ON IGNIT.

MISA Industrial Wastewater Discharge

Company Code: 0000130104 ***Result Structure:*** MISA MONTHLY REPORTING
Control Point ID: 0700 ***Param Reported As:*** NOT APPLICABLE
Sample Date: 2017/01 ***Frequency:*** MONTHLY
Regulation: MISA COMPLIANCE ***Sector:*** PETROLEUM REFINERIES
Value: 5.795 ***Component Type:*** MINIMUM
Unit of Measure: KG/D
Control Point Name: PLANT - PROCESS EFFLUENT
Parameter Name: RESIDUE,PART LOSS ON IGNIT.

MISA Industrial Wastewater Discharge

Company Code: 0000130104 ***Result Structure:*** MISA MONTHLY REPORTING
Control Point ID: 0800 ***Param Reported As:*** AS PHENOL
Sample Date: 2017/07 ***Frequency:*** MONTHLY
Regulation: MISA COMPLIANCE ***Sector:*** PETROLEUM REFINERIES
Value: 0.070505 ***Component Type:*** MINIMUM
Unit of Measure: KG/D
Control Point Name: PLANT - O.T.C.W.
Parameter Name: PHENOLICS, UNFILTERED REACTIVE

MISA Industrial Wastewater Discharge

Company Code: 0000130104 ***Result Structure:*** MISA MONTHLY REPORTING
Control Point ID: 0800 ***Param Reported As:*** AS PHENOL
Sample Date: 2017/07 ***Frequency:*** MONTHLY
Regulation: MISA COMPLIANCE ***Sector:*** PETROLEUM REFINERIES
Value: 4 ***Component Type:*** NUM. IN AVERAGE
Unit of Measure: KG/D
Control Point Name: PLANT - O.T.C.W.
Parameter Name: PHENOLICS, UNFILTERED REACTIVE

MISA Industrial Wastewater Discharge

Company Code: 0000130104 ***Result Structure:*** MISA MONTHLY REPORTING
Control Point ID: 0800 ***Param Reported As:*** NOT APPLICABLE
Sample Date: 2017/07 ***Frequency:*** MONTHLY
Regulation: MISA COMPLIANCE ***Sector:*** PETROLEUM REFINERIES
Value: 0.014101 ***Component Type:*** MINIMUM
Unit of Measure: KG/D
Control Point Name: PLANT - O.T.C.W.
Parameter Name: TOLUENE C7H8

MISA Industrial Wastewater Discharge

Company Code: 0000130104 ***Result Structure:*** MISA MONTHLY REPORTING
Control Point ID: 0800 ***Param Reported As:*** NOT APPLICABLE
Sample Date: 2017/08 ***Frequency:*** MONTHLY
Regulation: MISA COMPLIANCE ***Sector:*** PETROLEUM REFINERIES
Value: 5 ***Component Type:*** NUM. IN AVERAGE
Unit of Measure: KG/D
Control Point Name: PLANT - O.T.C.W.
Parameter Name: BENZENE C6H6

MISA Industrial Wastewater Discharge

Company Code: 0000130104
Control Point ID: 0700
Sample Date: 2017/02
Regulation: MISA COMPLIANCE
Value: 26.039
Unit of Measure: KG/D
Control Point Name: PLANT - PROCESS EFFLUENT
Parameter Name: CARBON, DISSOLVED ORGANIC

Result Structure: MISA MONTHLY REPORTING
Param Reported As: AS CARBON
Frequency: MONTHLY
Sector: PETROLEUM REFINERIES
Component Type: AVERAGE

MISA Industrial Wastewater Discharge

Company Code: 0000130104
Control Point ID: 0700
Sample Date: 2017/02
Regulation: MISA COMPLIANCE
Value: 4
Unit of Measure: KG/D
Control Point Name: PLANT - PROCESS EFFLUENT
Parameter Name: RESIDUE, PARTICULATE

Result Structure: MISA MONTHLY REPORTING
Param Reported As: NOT APPLICABLE
Frequency: MONTHLY
Sector: PETROLEUM REFINERIES
Component Type: NUM. IN AVERAGE

MISA Industrial Wastewater Discharge

Company Code: 0000130104
Control Point ID: 0800
Sample Date: 2017/09
Regulation: MISA COMPLIANCE
Value: 71128.1
Unit of Measure: M3/D
Control Point Name: PLANT - O.T.C.W.
Parameter Name: FLOW

Result Structure: MISA MONTHLY REPORTING
Param Reported As: NOT APPLICABLE
Frequency: MONTHLY
Sector: PETROLEUM REFINERIES
Component Type: MINIMUM

MISA Industrial Wastewater Discharge

Company Code: 0000130104
Control Point ID: 0800
Sample Date: 2017/10
Regulation: MISA COMPLIANCE
Value: 70953.2
Unit of Measure: M3/D
Control Point Name: PLANT - O.T.C.W.
Parameter Name: FLOW

Result Structure: MISA MONTHLY REPORTING
Param Reported As: NOT APPLICABLE
Frequency: MONTHLY
Sector: PETROLEUM REFINERIES
Component Type: MAXIMUM

MISA Industrial Wastewater Discharge

Company Code: 0000130104
Control Point ID: 0700
Sample Date: 2017/02
Regulation: MISA COMPLIANCE
Value: 0.053267
Unit of Measure: KG/D
Control Point Name: PLANT - PROCESS EFFLUENT
Parameter Name: SULPHIDE, UNFILTERED REACTIVE

Result Structure: MISA MONTHLY REPORTING
Param Reported As: AS SULPHIDE
Frequency: MONTHLY
Sector: PETROLEUM REFINERIES
Component Type: AVERAGE

MISA Industrial Wastewater Discharge

Company Code: 0000130104

Result Structure: MISA MONTHLY REPORTING

Control Point ID: 0700
Sample Date: 2017/02
Regulation: MISA COMPLIANCE
Value: 0.064694
Unit of Measure: KG/D
Control Point Name: PLANT - PROCESS EFFLUENT
Parameter Name: SULPHIDE, UNFILTERED REACTIVE
Param Reported As: AS SULPHIDE
Frequency: MONTHLY
Sector: PETROLEUM REFINERIES
Component Type: MAXIMUM

MISA Industrial Wastewater Discharge

Company Code: 0000130104
Control Point ID: 0800
Sample Date: 2017/10
Regulation: MISA COMPLIANCE
Value: 0.014191
Unit of Measure: KG/D
Control Point Name: PLANT - O.T.C.W.
Parameter Name: TOLUENE C7H8
Result Structure: MISA MONTHLY REPORTING
Param Reported As: NOT APPLICABLE
Frequency: MONTHLY
Sector: PETROLEUM REFINERIES
Component Type: MAXIMUM

MISA Industrial Wastewater Discharge

Company Code: 0000130104
Control Point ID: 0800
Sample Date: 2017/10
Regulation: MISA COMPLIANCE
Value: 0.0089734
Unit of Measure: KG/D
Control Point Name: PLANT - O.T.C.W.
Parameter Name: TOLUENE C7H8
Result Structure: MISA MONTHLY REPORTING
Param Reported As: NOT APPLICABLE
Frequency: MONTHLY
Sector: PETROLEUM REFINERIES
Component Type: MINIMUM

MISA Industrial Wastewater Discharge

Company Code: 0000130104
Control Point ID: 0800
Sample Date: 2017/10
Regulation: MISA COMPLIANCE
Value: 4
Unit of Measure: KG/D
Control Point Name: PLANT - O.T.C.W.
Parameter Name: TOLUENE C7H8
Result Structure: MISA MONTHLY REPORTING
Param Reported As: NOT APPLICABLE
Frequency: MONTHLY
Sector: PETROLEUM REFINERIES
Component Type: NUM. IN AVERAGE

MISA Industrial Wastewater Discharge

Company Code: 0000130104
Control Point ID: 0800
Sample Date: 2017/11
Regulation: MISA COMPLIANCE
Value: 0.014868
Unit of Measure: KG/D
Control Point Name: PLANT - O.T.C.W.
Parameter Name: BENZENE C6H6
Result Structure: MISA MONTHLY REPORTING
Param Reported As: NOT APPLICABLE
Frequency: MONTHLY
Sector: PETROLEUM REFINERIES
Component Type: AVERAGE

MISA Industrial Wastewater Discharge

Company Code: 0000130104
Control Point ID: 0700
Sample Date: 2017/02
Regulation: MISA COMPLIANCE
Value: 0.042511
Unit of Measure: KG/D
Result Structure: MISA MONTHLY REPORTING
Param Reported As: AS SULPHIDE
Frequency: MONTHLY
Sector: PETROLEUM REFINERIES
Component Type: MINIMUM

Control Point Name: PLANT - PROCESS EFFLUENT
Parameter Name: SULPHIDE, UNFILTERED REACTIVE

MISA Industrial Wastewater Discharge

Company Code: 0000130104
Control Point ID: 0700
Sample Date: 2017/03
Regulation: MISA COMPLIANCE
Value: 23.844
Unit of Measure: KG/D
Control Point Name: PLANT - PROCESS EFFLUENT
Parameter Name: CARBON, DISSOLVED ORGANIC
Result Structure: MISA MONTHLY REPORTING
Param Reported As: AS CARBON
Frequency: MONTHLY
Sector: PETROLEUM REFINERIES
Component Type: AVERAGE

MISA Industrial Wastewater Discharge

Company Code: 0000130104
Control Point ID: 0700
Sample Date: 2017/03
Regulation: MISA COMPLIANCE
Value: 5
Unit of Measure: KG/D
Control Point Name: PLANT - PROCESS EFFLUENT
Parameter Name: CARBON, DISSOLVED ORGANIC
Result Structure: MISA MONTHLY REPORTING
Param Reported As: AS CARBON
Frequency: MONTHLY
Sector: PETROLEUM REFINERIES
Component Type: NUM. IN AVERAGE

MISA Industrial Wastewater Discharge

Company Code: 0000130104
Control Point ID: 0700
Sample Date: 2017/03
Regulation: MISA COMPLIANCE
Value: 0.003406
Unit of Measure: KG/D
Control Point Name: PLANT - PROCESS EFFLUENT
Parameter Name: PHENOLICS, UNFILTERED REACTIVE
Result Structure: MISA MONTHLY REPORTING
Param Reported As: AS PHENOL
Frequency: MONTHLY
Sector: PETROLEUM REFINERIES
Component Type: MINIMUM

MISA Industrial Wastewater Discharge

Company Code: 0000130104
Control Point ID: 0700
Sample Date: 2017/03
Regulation: MISA COMPLIANCE
Value: 0.19197
Unit of Measure: KG/D
Control Point Name: PLANT - PROCESS EFFLUENT
Parameter Name: PHOSPHORUS,UNFILTERED TOTAL
Result Structure: MISA MONTHLY REPORTING
Param Reported As: AS PHOSPHORUS
Frequency: MONTHLY
Sector: PETROLEUM REFINERIES
Component Type: MINIMUM

MISA Industrial Wastewater Discharge

Company Code: 0000130104
Control Point ID: 0700
Sample Date: 2017/03
Regulation: MISA COMPLIANCE
Value: 5
Unit of Measure: KG/D
Control Point Name: PLANT - PROCESS EFFLUENT
Parameter Name: PHOSPHORUS,UNFILTERED TOTAL
Result Structure: MISA MONTHLY REPORTING
Param Reported As: AS PHOSPHORUS
Frequency: MONTHLY
Sector: PETROLEUM REFINERIES
Component Type: NUM. IN AVERAGE

MISA Industrial Wastewater

Discharge

Company Code: 0000130104
Control Point ID: 0700
Sample Date: 2017/03
Regulation: MISA COMPLIANCE
Value: 6.0852
Unit of Measure: KG/D
Control Point Name: PLANT - PROCESS EFFLUENT
Parameter Name: RESIDUE, PARTICULATE
Result Structure: MISA MONTHLY REPORTING
Param Reported As: NOT APPLICABLE
Frequency: MONTHLY
Sector: PETROLEUM REFINERIES
Component Type: AVERAGE

MISA Industrial Wastewater Discharge

Company Code: 0000130104
Control Point ID: 0800
Sample Date: 2017/10
Regulation: MISA COMPLIANCE
Value: 0.31407
Unit of Measure: KG/D
Control Point Name: PLANT - O.T.C.W.
Parameter Name: SULPHIDE, UNFILTERED REACTIVE
Result Structure: MISA MONTHLY REPORTING
Param Reported As: AS SULPHIDE
Frequency: MONTHLY
Sector: PETROLEUM REFINERIES
Component Type: MINIMUM

MISA Industrial Wastewater Discharge

Company Code: 0000130104
Control Point ID: 0800
Sample Date: 2017/11
Regulation: MISA COMPLIANCE
Value: 0.014206
Unit of Measure: KG/D
Control Point Name: PLANT - O.T.C.W.
Parameter Name: BENZENE C6H6
Result Structure: MISA MONTHLY REPORTING
Param Reported As: NOT APPLICABLE
Frequency: MONTHLY
Sector: PETROLEUM REFINERIES
Component Type: MINIMUM

MISA Industrial Wastewater Discharge

Company Code: 0000130104
Control Point ID: 0800
Sample Date: 2017/11
Regulation: MISA COMPLIANCE
Value: 0.015411
Unit of Measure: KG/D
Control Point Name: PLANT - O.T.C.W.
Parameter Name: TOLUENE C7H8
Result Structure: MISA MONTHLY REPORTING
Param Reported As: NOT APPLICABLE
Frequency: MONTHLY
Sector: PETROLEUM REFINERIES
Component Type: MAXIMUM

MISA Industrial Wastewater Discharge

Company Code: 0000130104
Control Point ID: 0700
Sample Date: 2017/04
Regulation: MISA COMPLIANCE
Value: 65.826
Unit of Measure: KG/D
Control Point Name: PLANT - PROCESS EFFLUENT
Parameter Name: CARBON, DISSOLVED ORGANIC
Result Structure: MISA MONTHLY REPORTING
Param Reported As: AS CARBON
Frequency: MONTHLY
Sector: PETROLEUM REFINERIES
Component Type: MAXIMUM

MISA Industrial Wastewater Discharge

Company Code: 0000130104
Control Point ID: 0800
Sample Date: 2017/12
Result Structure: MISA MONTHLY REPORTING
Param Reported As: NOT APPLICABLE
Frequency: MONTHLY

Regulation: MISA COMPLIANCE
Value: 79025.5
Unit of Measure: M3/D
Control Point Name: PLANT - O.T.C.W.
Parameter Name: FLOW
Sector: PETROLEUM REFINERIES
Component Type: MAXIMUM

MISA Industrial Wastewater Discharge

Company Code: 0000130104
Control Point ID: 0800
Sample Date: 2017/12
Regulation: MISA COMPLIANCE
Value: 0.55318
Unit of Measure: KG/D
Control Point Name: PLANT - O.T.C.W.
Parameter Name: SULPHIDE, UNFILTERED REACTIVE
Result Structure: MISA MONTHLY REPORTING
Param Reported As: AS SULPHIDE
Frequency: MONTHLY
Sector: PETROLEUM REFINERIES
Component Type: MAXIMUM

MISA Industrial Wastewater Discharge

Company Code: 0000130104
Control Point ID: 0800
Sample Date: 2017/12
Regulation: MISA COMPLIANCE
Value: 4
Unit of Measure: KG/D
Control Point Name: PLANT - O.T.C.W.
Parameter Name: SULPHIDE, UNFILTERED REACTIVE
Result Structure: MISA MONTHLY REPORTING
Param Reported As: AS SULPHIDE
Frequency: MONTHLY
Sector: PETROLEUM REFINERIES
Component Type: NUM. IN AVERAGE

MISA Industrial Wastewater Discharge

Company Code: 0000130104
Control Point ID: 0800
Sample Date: 2017/01
Regulation: MISA COMPLIANCE
Value: 0.071124
Unit of Measure: KG/D
Control Point Name: PLANT - O.T.C.W.
Parameter Name: PHENOLICS, UNFILTERED REACTIVE
Result Structure: MISA MONTHLY REPORTING
Param Reported As: AS PHENOL
Frequency: MONTHLY
Sector: PETROLEUM REFINERIES
Component Type: MINIMUM

MISA Industrial Wastewater Discharge

Company Code: 0000130104
Control Point ID: 0800
Sample Date: 2017/02
Regulation: MISA COMPLIANCE
Value: 74408.6
Unit of Measure: M3/D
Control Point Name: PLANT - O.T.C.W.
Parameter Name: FLOW
Result Structure: MISA MONTHLY REPORTING
Param Reported As: NOT APPLICABLE
Frequency: MONTHLY
Sector: PETROLEUM REFINERIES
Component Type: MAXIMUM

MISA Industrial Wastewater Discharge

Company Code: 0000130104
Control Point ID: 0800
Sample Date: 2017/02
Regulation: MISA COMPLIANCE
Value: 0.013955
Unit of Measure: KG/D
Control Point Name: PLANT - O.T.C.W.
Parameter Name: TOLUENE C7H8
Result Structure: MISA MONTHLY REPORTING
Param Reported As: NOT APPLICABLE
Frequency: MONTHLY
Sector: PETROLEUM REFINERIES
Component Type: MINIMUM

MISA Industrial Wastewater Discharge

Company Code: 0000130104
Control Point ID: 0800
Sample Date: 2017/03
Regulation: MISA COMPLIANCE
Value: 0.014647
Unit of Measure: KG/D
Control Point Name: PLANT - O.T.C.W.
Parameter Name: BENZENE C6H6
Result Structure: MISA MONTHLY REPORTING
Param Reported As: NOT APPLICABLE
Frequency: MONTHLY
Sector: PETROLEUM REFINERIES
Component Type: MAXIMUM

MISA Industrial Wastewater Discharge

Company Code: 0000130104
Control Point ID: 0800
Sample Date: 2017/03
Regulation: MISA COMPLIANCE
Value: 5
Unit of Measure: KG/D
Control Point Name: PLANT - O.T.C.W.
Parameter Name: SULPHIDE, UNFILTERED REACTIVE
Result Structure: MISA MONTHLY REPORTING
Param Reported As: AS SULPHIDE
Frequency: MONTHLY
Sector: PETROLEUM REFINERIES
Component Type: NUM. IN AVERAGE

MISA Industrial Wastewater Discharge

Company Code: 0000130104
Control Point ID: 0800
Sample Date: 2017/04
Regulation: MISA COMPLIANCE
Value: 70475.4
Unit of Measure: M3/D
Control Point Name: PLANT - O.T.C.W.
Parameter Name: FLOW
Result Structure: MISA MONTHLY REPORTING
Param Reported As: NOT APPLICABLE
Frequency: MONTHLY
Sector: PETROLEUM REFINERIES
Component Type: MINIMUM

MISA Industrial Wastewater Discharge

Company Code: 0000130104
Control Point ID: 0800
Sample Date: 2017/11
Regulation: MISA COMPLIANCE
Value: 74338.7
Unit of Measure: M3/D
Control Point Name: PLANT - O.T.C.W.
Parameter Name: FLOW
Result Structure: MISA MONTHLY REPORTING
Param Reported As: NOT APPLICABLE
Frequency: MONTHLY
Sector: PETROLEUM REFINERIES
Component Type: AVERAGE

MISA Industrial Wastewater Discharge

Company Code: 0000130104
Control Point ID: 0800
Sample Date: 2017/11
Regulation: MISA COMPLIANCE
Value: 0.074339
Unit of Measure: KG/D
Control Point Name: PLANT - O.T.C.W.
Parameter Name: PHENOLICS, UNFILTERED REACTIVE
Result Structure: MISA MONTHLY REPORTING
Param Reported As: AS PHENOL
Frequency: MONTHLY
Sector: PETROLEUM REFINERIES
Component Type: AVERAGE

MISA Industrial Wastewater Discharge

Company Code: 0000130104
Control Point ID: 0800
Sample Date: 2017/11
Regulation: MISA COMPLIANCE
Value: 0.077058
Unit of Measure: KG/D
Control Point Name: PLANT - O.T.C.W.
Parameter Name: PHENOLICS, UNFILTERED REACTIVE
Result Structure: MISA MONTHLY REPORTING
Param Reported As: AS PHENOL
Frequency: MONTHLY
Sector: PETROLEUM REFINERIES
Component Type: MAXIMUM

MISA Industrial Wastewater Discharge

Company Code: 0000130104
Control Point ID: 0700
Sample Date: 2017/03
Regulation: MISA COMPLIANCE
Value: 31
Unit of Measure: KG/D
Control Point Name: PLANT - PROCESS EFFLUENT
Parameter Name: RESIDUE,PART LOSS ON IGNIT.
Result Structure: MISA MONTHLY REPORTING
Param Reported As: NOT APPLICABLE
Frequency: MONTHLY
Sector: PETROLEUM REFINERIES
Component Type: NUM. IN AVERAGE

MISA Industrial Wastewater Discharge

Company Code: 0000130104
Control Point ID: 0700
Sample Date: 2017/04
Regulation: MISA COMPLIANCE
Value: 0.0080599
Unit of Measure: KG/D
Control Point Name: PLANT - PROCESS EFFLUENT
Parameter Name: PHENOLICS, UNFILTERED REACTIVE
Result Structure: MISA MONTHLY REPORTING
Param Reported As: AS PHENOL
Frequency: MONTHLY
Sector: PETROLEUM REFINERIES
Component Type: AVERAGE

MISA Industrial Wastewater Discharge

Company Code: 0000130104
Control Point ID: 0700
Sample Date: 2017/04
Regulation: MISA COMPLIANCE
Value: 4
Unit of Measure: KG/D
Control Point Name: PLANT - PROCESS EFFLUENT
Parameter Name: PHOSPHORUS,UNFILTERED TOTAL
Result Structure: MISA MONTHLY REPORTING
Param Reported As: AS PHOSPHORUS
Frequency: MONTHLY
Sector: PETROLEUM REFINERIES
Component Type: NUM. IN AVERAGE

MISA Industrial Wastewater Discharge

Company Code: 0000130104
Control Point ID: 0800
Sample Date: 2017/12
Regulation: MISA COMPLIANCE
Value: 4
Unit of Measure: KG/D
Control Point Name: PLANT - O.T.C.W.
Parameter Name: PHENOLICS, UNFILTERED REACTIVE
Result Structure: MISA MONTHLY REPORTING
Param Reported As: AS PHENOL
Frequency: MONTHLY
Sector: PETROLEUM REFINERIES
Component Type: NUM. IN AVERAGE

MISA Industrial Wastewater Discharge

Company Code: 0000130104
Control Point ID: 0700
Sample Date: 2017/04
Regulation: MISA COMPLIANCE
Value: 0.066952
Result Structure: MISA MONTHLY REPORTING
Param Reported As: AS SULPHIDE
Frequency: MONTHLY
Sector: PETROLEUM REFINERIES
Component Type: AVERAGE

Unit of Measure: KG/D
Control Point Name: PLANT - PROCESS EFFLUENT
Parameter Name: SULPHIDE, UNFILTERED REACTIVE

MISA Industrial Wastewater Discharge

Company Code: 0000130104
Control Point ID: 0700
Sample Date: 2017/05
Regulation: MISA COMPLIANCE
Value: 57.229
Unit of Measure: KG/D
Control Point Name: PLANT - PROCESS EFFLUENT
Parameter Name: CARBON, DISSOLVED ORGANIC
Result Structure: MISA MONTHLY REPORTING
Param Reported As: AS CARBON
Frequency: MONTHLY
Sector: PETROLEUM REFINERIES
Component Type: MAXIMUM

MISA Industrial Wastewater Discharge

Company Code: 0000130104
Control Point ID: 0700
Sample Date: 2017/05
Regulation: MISA COMPLIANCE
Value: 4849
Unit of Measure: M3/D
Control Point Name: PLANT - PROCESS EFFLUENT
Parameter Name: FLOW
Result Structure: MISA MONTHLY REPORTING
Param Reported As: NOT APPLICABLE
Frequency: MONTHLY
Sector: PETROLEUM REFINERIES
Component Type: MINIMUM

MISA Industrial Wastewater Discharge

Company Code: 0000130104
Control Point ID: 0700
Sample Date: 2017/04
Regulation: MISA COMPLIANCE
Value: 4
Unit of Measure: KG/D
Control Point Name: PLANT - PROCESS EFFLUENT
Parameter Name: RESIDUE, PARTICULATE
Result Structure: MISA MONTHLY REPORTING
Param Reported As: NOT APPLICABLE
Frequency: MONTHLY
Sector: PETROLEUM REFINERIES
Component Type: NUM. IN AVERAGE

MISA Industrial Wastewater Discharge

Company Code: 0000130104
Control Point ID: 0700
Sample Date: 2017/04
Regulation: MISA COMPLIANCE
Value: 9.9335
Unit of Measure: KG/D
Control Point Name: PLANT - PROCESS EFFLUENT
Parameter Name: RESIDUE,PART LOSS ON IGNIT.
Result Structure: MISA MONTHLY REPORTING
Param Reported As: NOT APPLICABLE
Frequency: MONTHLY
Sector: PETROLEUM REFINERIES
Component Type: AVERAGE

MISA Industrial Wastewater Discharge

Company Code: 0000130104
Control Point ID: 0700
Sample Date: 2017/04
Regulation: MISA COMPLIANCE
Value: 4
Unit of Measure: KG/D
Control Point Name: PLANT - PROCESS EFFLUENT
Parameter Name: SULPHIDE, UNFILTERED REACTIVE
Result Structure: MISA MONTHLY REPORTING
Param Reported As: AS SULPHIDE
Frequency: MONTHLY
Sector: PETROLEUM REFINERIES
Component Type: NUM. IN AVERAGE

MISA Industrial Wastewater Discharge

Company Code: 0000130104
Control Point ID: 0700
Sample Date: 2017/05
Regulation: MISA COMPLIANCE
Value: 9258.1
Unit of Measure: M3/D
Control Point Name: PLANT - PROCESS EFFLUENT
Parameter Name: FLOW
Result Structure: MISA MONTHLY REPORTING
Param Reported As: NOT APPLICABLE
Frequency: MONTHLY
Sector: PETROLEUM REFINERIES
Component Type: AVERAGE

MISA Industrial Wastewater Discharge

Company Code: 0000130104
Control Point ID: 0700
Sample Date: 2017/05
Regulation: MISA COMPLIANCE
Value: 12810
Unit of Measure: M3/D
Control Point Name: PLANT - PROCESS EFFLUENT
Parameter Name: FLOW
Result Structure: MISA MONTHLY REPORTING
Param Reported As: NOT APPLICABLE
Frequency: MONTHLY
Sector: PETROLEUM REFINERIES
Component Type: MAXIMUM

MISA Industrial Wastewater Discharge

Company Code: 0000130104
Control Point ID: 0700
Sample Date: 2017/05
Regulation: MISA COMPLIANCE
Value: 0.69853
Unit of Measure: KG/D
Control Point Name: PLANT - PROCESS EFFLUENT
Parameter Name: PHOSPHORUS,UNFILTERED TOTAL
Result Structure: MISA MONTHLY REPORTING
Param Reported As: AS PHOSPHORUS
Frequency: MONTHLY
Sector: PETROLEUM REFINERIES
Component Type: MINIMUM

MISA Industrial Wastewater Discharge

Company Code: 0000130104
Control Point ID: 0700
Sample Date: 2017/05
Regulation: MISA COMPLIANCE
Value: 14.751
Unit of Measure: KG/D
Control Point Name: PLANT - PROCESS EFFLUENT
Parameter Name: RESIDUE,PART LOSS ON IGNIT.
Result Structure: MISA MONTHLY REPORTING
Param Reported As: NOT APPLICABLE
Frequency: MONTHLY
Sector: PETROLEUM REFINERIES
Component Type: AVERAGE

MISA Industrial Wastewater Discharge

Company Code: 0000130104
Control Point ID: 0700
Sample Date: 2017/06
Regulation: MISA COMPLIANCE
Value: 50.596
Unit of Measure: KG/D
Control Point Name: PLANT - PROCESS EFFLUENT
Parameter Name: CARBON, DISSOLVED ORGANIC
Result Structure: MISA MONTHLY REPORTING
Param Reported As: AS CARBON
Frequency: MONTHLY
Sector: PETROLEUM REFINERIES
Component Type: AVERAGE

MISA Industrial Wastewater Discharge

Company Code: 0000130104
Control Point ID: 0700
Result Structure: MISA MONTHLY REPORTING
Param Reported As: NOT APPLICABLE

Sample Date: 2017/06
Regulation: MISA COMPLIANCE
Value: 1930
Unit of Measure: M3/D
Control Point Name: PLANT - PROCESS EFFLUENT
Parameter Name: FLOW
Frequency: MONTHLY
Sector: PETROLEUM REFINERIES
Component Type: MINIMUM

MISA Industrial Wastewater Discharge

Company Code: 0000130104
Control Point ID: 0800
Sample Date: 2017/05
Regulation: MISA COMPLIANCE
Value: 0.50466
Unit of Measure: KG/D
Control Point Name: PLANT - O.T.C.W.
Parameter Name: SULPHIDE, UNFILTERED REACTIVE
Result Structure: MISA MONTHLY REPORTING
Param Reported As: AS SULPHIDE
Frequency: MONTHLY
Sector: PETROLEUM REFINERIES
Component Type: AVERAGE

MISA Industrial Wastewater Discharge

Company Code: 0000130104
Control Point ID: 0800
Sample Date: 2017/06
Regulation: MISA COMPLIANCE
Value: 71077.4
Unit of Measure: M3/D
Control Point Name: PLANT - O.T.C.W.
Parameter Name: FLOW
Result Structure: MISA MONTHLY REPORTING
Param Reported As: NOT APPLICABLE
Frequency: MONTHLY
Sector: PETROLEUM REFINERIES
Component Type: MAXIMUM

MISA Industrial Wastewater Discharge

Company Code: 0000130104
Control Point ID: 0800
Sample Date: 2017/06
Regulation: MISA COMPLIANCE
Value: 0.071077
Unit of Measure: KG/D
Control Point Name: PLANT - O.T.C.W.
Parameter Name: PHENOLICS, UNFILTERED REACTIVE
Result Structure: MISA MONTHLY REPORTING
Param Reported As: AS PHENOL
Frequency: MONTHLY
Sector: PETROLEUM REFINERIES
Component Type: MAXIMUM

MISA Industrial Wastewater Discharge

Company Code: 0000130104
Control Point ID: 0800
Sample Date: 2017/06
Regulation: MISA COMPLIANCE
Value: 4
Unit of Measure: KG/D
Control Point Name: PLANT - O.T.C.W.
Parameter Name: PHENOLICS, UNFILTERED REACTIVE
Result Structure: MISA MONTHLY REPORTING
Param Reported As: AS PHENOL
Frequency: MONTHLY
Sector: PETROLEUM REFINERIES
Component Type: NUM. IN AVERAGE

MISA Industrial Wastewater Discharge

Company Code: 0000130104
Control Point ID: 0700
Sample Date: 2017/01
Regulation: MISA COMPLIANCE
Value: 36.02
Unit of Measure: KG/D
Control Point Name: PLANT - PROCESS EFFLUENT
Result Structure: MISA MONTHLY REPORTING
Param Reported As: AS CARBON
Frequency: MONTHLY
Sector: PETROLEUM REFINERIES
Component Type: MAXIMUM

Parameter Name: CARBON, DISSOLVED ORGANIC

MISA Industrial Wastewater Discharge

Company Code: 0000130104
Control Point ID: 0700
Sample Date: 2017/01
Regulation: MISA COMPLIANCE
Value: 4
Unit of Measure: KG/D
Control Point Name: PLANT - PROCESS EFFLUENT
Parameter Name: CARBON, DISSOLVED ORGANIC
Result Structure: MISA MONTHLY REPORTING
Param Reported As: AS CARBON
Frequency: MONTHLY
Sector: PETROLEUM REFINERIES
Component Type: NUM. IN AVERAGE

MISA Industrial Wastewater Discharge

Company Code: 0000130104
Control Point ID: 0700
Sample Date: 2017/05
Regulation: MISA COMPLIANCE
Value: 16.832
Unit of Measure: KG/D
Control Point Name: PLANT - PROCESS EFFLUENT
Parameter Name: RESIDUE, PARTICULATE
Result Structure: MISA MONTHLY REPORTING
Param Reported As: NOT APPLICABLE
Frequency: MONTHLY
Sector: PETROLEUM REFINERIES
Component Type: MINIMUM

MISA Industrial Wastewater Discharge

Company Code: 0000130104
Control Point ID: 0700
Sample Date: 2017/05
Regulation: MISA COMPLIANCE
Value: 121.91
Unit of Measure: KG/D
Control Point Name: PLANT - PROCESS EFFLUENT
Parameter Name: RESIDUE,PART LOSS ON IGNIT.
Result Structure: MISA MONTHLY REPORTING
Param Reported As: NOT APPLICABLE
Frequency: MONTHLY
Sector: PETROLEUM REFINERIES
Component Type: MAXIMUM

MISA Industrial Wastewater Discharge

Company Code: 0000130104
Control Point ID: 0700
Sample Date: 2017/06
Regulation: MISA COMPLIANCE
Value: 9789.6
Unit of Measure: M3/D
Control Point Name: PLANT - PROCESS EFFLUENT
Parameter Name: FLOW
Result Structure: MISA MONTHLY REPORTING
Param Reported As: NOT APPLICABLE
Frequency: MONTHLY
Sector: PETROLEUM REFINERIES
Component Type: AVERAGE

MISA Industrial Wastewater Discharge

Company Code: 0000130104
Control Point ID: 0700
Sample Date: 2017/06
Regulation: MISA COMPLIANCE
Value: 17819
Unit of Measure: M3/D
Control Point Name: PLANT - PROCESS EFFLUENT
Parameter Name: FLOW
Result Structure: MISA MONTHLY REPORTING
Param Reported As: NOT APPLICABLE
Frequency: MONTHLY
Sector: PETROLEUM REFINERIES
Component Type: MAXIMUM

MISA Industrial Wastewater Discharge

Company Code: 0000130104
Control Point ID: 0700
Sample Date: 2017/06
Regulation: MISA COMPLIANCE
Value: 30
Unit of Measure: M3/D
Control Point Name: PLANT - PROCESS EFFLUENT
Parameter Name: FLOW
Result Structure: MISA MONTHLY REPORTING
Param Reported As: NOT APPLICABLE
Frequency: MONTHLY
Sector: PETROLEUM REFINERIES
Component Type: NUM. IN AVERAGE

MISA Industrial Wastewater Discharge

Company Code: 0000130104
Control Point ID: 0700
Sample Date: 2017/06
Regulation: MISA COMPLIANCE
Value: 4
Unit of Measure: KG/D
Control Point Name: PLANT - PROCESS EFFLUENT
Parameter Name: PHOSPHORUS,UNFILTERED TOTAL
Result Structure: MISA MONTHLY REPORTING
Param Reported As: AS PHOSPHORUS
Frequency: MONTHLY
Sector: PETROLEUM REFINERIES
Component Type: NUM. IN AVERAGE

MISA Industrial Wastewater Discharge

Company Code: 0000130104
Control Point ID: 0700
Sample Date: 2017/06
Regulation: MISA COMPLIANCE
Value: 45.48
Unit of Measure: KG/D
Control Point Name: PLANT - PROCESS EFFLUENT
Parameter Name: RESIDUE, PARTICULATE
Result Structure: MISA MONTHLY REPORTING
Param Reported As: NOT APPLICABLE
Frequency: MONTHLY
Sector: PETROLEUM REFINERIES
Component Type: MAXIMUM

MISA Industrial Wastewater Discharge

Company Code: 0000130104
Control Point ID: 0700
Sample Date: 2017/06
Regulation: MISA COMPLIANCE
Value: 128.38
Unit of Measure: KG/D
Control Point Name: PLANT - PROCESS EFFLUENT
Parameter Name: RESIDUE,PART LOSS ON IGNIT.
Result Structure: MISA MONTHLY REPORTING
Param Reported As: NOT APPLICABLE
Frequency: MONTHLY
Sector: PETROLEUM REFINERIES
Component Type: MAXIMUM

MISA Industrial Wastewater Discharge

Company Code: 0000130104
Control Point ID: 0700
Sample Date: 2017/06
Regulation: MISA COMPLIANCE
Value: 0.00193
Unit of Measure: KG/D
Control Point Name: PLANT - PROCESS EFFLUENT
Parameter Name: PHENOLICS, UNFILTERED REACTIVE
Result Structure: MISA MONTHLY REPORTING
Param Reported As: AS PHENOL
Frequency: MONTHLY
Sector: PETROLEUM REFINERIES
Component Type: MINIMUM

MISA Industrial Wastewater Discharge

Company Code: 0000130104
Control Point ID: 0700
Sample Date: 2017/06
Regulation: MISA COMPLIANCE
Result Structure: MISA MONTHLY REPORTING
Param Reported As: NOT APPLICABLE
Frequency: MONTHLY
Sector: PETROLEUM REFINERIES

Value: 30
Unit of Measure: KG/D
Control Point Name: PLANT - PROCESS EFFLUENT
Parameter Name: RESIDUE,PART LOSS ON IGNIT.
Component Type: NUM. IN AVERAGE

MISA Industrial Wastewater Discharge

Company Code: 0000130104
Control Point ID: 0700
Sample Date: 2017/06
Regulation: MISA COMPLIANCE
Value: 4
Unit of Measure: KG/D
Control Point Name: PLANT - PROCESS EFFLUENT
Parameter Name: SULPHIDE, UNFILTERED REACTIVE
Result Structure: MISA MONTHLY REPORTING
Param Reported As: AS SULPHIDE
Frequency: MONTHLY
Sector: PETROLEUM REFINERIES
Component Type: NUM. IN AVERAGE

MISA Industrial Wastewater Discharge

Company Code: 0000130104
Control Point ID: 0700
Sample Date: 2017/07
Regulation: MISA COMPLIANCE
Value: 33.221
Unit of Measure: KG/D
Control Point Name: PLANT - PROCESS EFFLUENT
Parameter Name: CARBON, DISSOLVED ORGANIC
Result Structure: MISA MONTHLY REPORTING
Param Reported As: AS CARBON
Frequency: MONTHLY
Sector: PETROLEUM REFINERIES
Component Type: MINIMUM

MISA Industrial Wastewater Discharge

Company Code: 0000130104
Control Point ID: 0700
Sample Date: 2017/07
Regulation: MISA COMPLIANCE
Value: 7.99
Unit of Measure: KG/D
Control Point Name: PLANT - PROCESS EFFLUENT
Parameter Name: RESIDUE, PARTICULATE
Result Structure: MISA MONTHLY REPORTING
Param Reported As: NOT APPLICABLE
Frequency: MONTHLY
Sector: PETROLEUM REFINERIES
Component Type: AVERAGE

MISA Industrial Wastewater Discharge

Company Code: 0000130104
Control Point ID: 0700
Sample Date: 2017/07
Regulation: MISA COMPLIANCE
Value: 4.762
Unit of Measure: KG/D
Control Point Name: PLANT - PROCESS EFFLUENT
Parameter Name: RESIDUE, PARTICULATE
Result Structure: MISA MONTHLY REPORTING
Param Reported As: NOT APPLICABLE
Frequency: MONTHLY
Sector: PETROLEUM REFINERIES
Component Type: MINIMUM

MISA Industrial Wastewater Discharge

Company Code: 0000130104
Control Point ID: 0700
Sample Date: 2017/07
Regulation: MISA COMPLIANCE
Value: 6.8224
Unit of Measure: KG/D
Control Point Name: PLANT - PROCESS EFFLUENT
Parameter Name: SOLVENT EXTRACTABLES
Result Structure: MISA MONTHLY REPORTING
Param Reported As: NOT APPLICABLE
Frequency: MONTHLY
Sector: PETROLEUM REFINERIES
Component Type: MAXIMUM

MISA Industrial Wastewater Discharge

Company Code: 0000130104
Control Point ID: 0700
Sample Date: 2017/08
Regulation: MISA COMPLIANCE
Value: 0.22413
Unit of Measure: KG/D
Control Point Name: PLANT - PROCESS EFFLUENT
Parameter Name: AMMONIUM+AMMONIA, TOTAL FILTER.REAC
Result Structure: MISA MONTHLY REPORTING
Param Reported As: AS NITROGEN
Frequency: MONTHLY
Sector: PETROLEUM REFINERIES
Component Type: MAXIMUM

MISA Industrial Wastewater Discharge

Company Code: 0000130104
Control Point ID: 0700
Sample Date: 2017/01
Regulation: MISA COMPLIANCE
Value: 0.005795
Unit of Measure: KG/D
Control Point Name: PLANT - PROCESS EFFLUENT
Parameter Name: PHENOLICS, UNFILTERED REACTIVE
Result Structure: MISA MONTHLY REPORTING
Param Reported As: AS PHENOL
Frequency: MONTHLY
Sector: PETROLEUM REFINERIES
Component Type: MINIMUM

MISA Industrial Wastewater Discharge

Company Code: 0000130104
Control Point ID: 0700
Sample Date: 2017/01
Regulation: MISA COMPLIANCE
Value: 13.369
Unit of Measure: KG/D
Control Point Name: PLANT - PROCESS EFFLUENT
Parameter Name: RESIDUE, PARTICULATE
Result Structure: MISA MONTHLY REPORTING
Param Reported As: NOT APPLICABLE
Frequency: MONTHLY
Sector: PETROLEUM REFINERIES
Component Type: AVERAGE

MISA Industrial Wastewater Discharge

Company Code: 0000130104
Control Point ID: 0800
Sample Date: 2017/07
Regulation: MISA COMPLIANCE
Value: 75279.7
Unit of Measure: M3/D
Control Point Name: PLANT - O.T.C.W.
Parameter Name: FLOW
Result Structure: MISA MONTHLY REPORTING
Param Reported As: NOT APPLICABLE
Frequency: MONTHLY
Sector: PETROLEUM REFINERIES
Component Type: MAXIMUM

MISA Industrial Wastewater Discharge

Company Code: 0000130104
Control Point ID: 0800
Sample Date: 2017/07
Regulation: MISA COMPLIANCE
Value: 0.49354
Unit of Measure: KG/D
Control Point Name: PLANT - O.T.C.W.
Parameter Name: SULPHIDE, UNFILTERED REACTIVE
Result Structure: MISA MONTHLY REPORTING
Param Reported As: AS SULPHIDE
Frequency: MONTHLY
Sector: PETROLEUM REFINERIES
Component Type: MINIMUM

MISA Industrial Wastewater Discharge

Company Code: 0000130104
Result Structure: MISA MONTHLY REPORTING

Control Point ID: 0800
Sample Date: 2017/07
Regulation: MISA COMPLIANCE
Value: 0.014589
Unit of Measure: KG/D
Control Point Name: PLANT - O.T.C.W.
Parameter Name: TOLUENE C7H8
Param Reported As: NOT APPLICABLE
Frequency: MONTHLY
Sector: PETROLEUM REFINERIES
Component Type: AVERAGE

MISA Industrial Wastewater Discharge

Company Code: 0000130104
Control Point ID: 0800
Sample Date: 2017/08
Regulation: MISA COMPLIANCE
Value: 0.014894
Unit of Measure: KG/D
Control Point Name: PLANT - O.T.C.W.
Parameter Name: BENZENE C6H6
Result Structure: MISA MONTHLY REPORTING
Param Reported As: NOT APPLICABLE
Frequency: MONTHLY
Sector: PETROLEUM REFINERIES
Component Type: AVERAGE

MISA Industrial Wastewater Discharge

Company Code: 0000130104
Control Point ID: 0800
Sample Date: 2017/08
Regulation: MISA COMPLIANCE
Value: 0.015256
Unit of Measure: KG/D
Control Point Name: PLANT - O.T.C.W.
Parameter Name: BENZENE C6H6
Result Structure: MISA MONTHLY REPORTING
Param Reported As: NOT APPLICABLE
Frequency: MONTHLY
Sector: PETROLEUM REFINERIES
Component Type: MAXIMUM

MISA Industrial Wastewater Discharge

Company Code: 0000130104
Control Point ID: 0800
Sample Date: 2017/08
Regulation: MISA COMPLIANCE
Value: 76280.7
Unit of Measure: M3/D
Control Point Name: PLANT - O.T.C.W.
Parameter Name: FLOW
Result Structure: MISA MONTHLY REPORTING
Param Reported As: NOT APPLICABLE
Frequency: MONTHLY
Sector: PETROLEUM REFINERIES
Component Type: MAXIMUM

MISA Industrial Wastewater Discharge

Company Code: 0000130104
Control Point ID: 0800
Sample Date: 2017/08
Regulation: MISA COMPLIANCE
Value: 0.074469
Unit of Measure: KG/D
Control Point Name: PLANT - O.T.C.W.
Parameter Name: PHENOLICS, UNFILTERED REACTIVE
Result Structure: MISA MONTHLY REPORTING
Param Reported As: AS PHENOL
Frequency: MONTHLY
Sector: PETROLEUM REFINERIES
Component Type: AVERAGE

MISA Industrial Wastewater Discharge

Company Code: 0000130104
Control Point ID: 0800
Sample Date: 2017/08
Regulation: MISA COMPLIANCE
Value: 5
Unit of Measure: KG/D
Result Structure: MISA MONTHLY REPORTING
Param Reported As: AS PHENOL
Frequency: MONTHLY
Sector: PETROLEUM REFINERIES
Component Type: NUM. IN AVERAGE

Control Point Name: PLANT - O.T.C.W.
Parameter Name: PHENOLICS, UNFILTERED REACTIVE

MISA Industrial Wastewater Discharge

Company Code: 0000130104
Control Point ID: 0700
Sample Date: 2017/01
Regulation: MISA COMPLIANCE
Value: 4
Unit of Measure: KG/D
Control Point Name: PLANT - PROCESS EFFLUENT
Parameter Name: SULPHIDE, UNFILTERED REACTIVE
Result Structure: MISA MONTHLY REPORTING
Param Reported As: AS SULPHIDE
Frequency: MONTHLY
Sector: PETROLEUM REFINERIES
Component Type: NUM. IN AVERAGE

MISA Industrial Wastewater Discharge

Company Code: 0000130104
Control Point ID: 0700
Sample Date: 2017/02
Regulation: MISA COMPLIANCE
Value: 36.044
Unit of Measure: KG/D
Control Point Name: PLANT - PROCESS EFFLUENT
Parameter Name: CARBON, DISSOLVED ORGANIC
Result Structure: MISA MONTHLY REPORTING
Param Reported As: AS CARBON
Frequency: MONTHLY
Sector: PETROLEUM REFINERIES
Component Type: MAXIMUM

MISA Industrial Wastewater Discharge

Company Code: 0000130104
Control Point ID: 0700
Sample Date: 2017/02
Regulation: MISA COMPLIANCE
Value: 28
Unit of Measure: KG/D
Control Point Name: PLANT - PROCESS EFFLUENT
Parameter Name: PHENOLICS, UNFILTERED REACTIVE
Result Structure: MISA MONTHLY REPORTING
Param Reported As: AS PHENOL
Frequency: MONTHLY
Sector: PETROLEUM REFINERIES
Component Type: NUM. IN AVERAGE

MISA Industrial Wastewater Discharge

Company Code: 0000130104
Control Point ID: 0700
Sample Date: 2017/02
Regulation: MISA COMPLIANCE
Value: 1.4337
Unit of Measure: KG/D
Control Point Name: PLANT - PROCESS EFFLUENT
Parameter Name: PHOSPHORUS,UNFILTERED TOTAL
Result Structure: MISA MONTHLY REPORTING
Param Reported As: AS PHOSPHORUS
Frequency: MONTHLY
Sector: PETROLEUM REFINERIES
Component Type: MAXIMUM

MISA Industrial Wastewater Discharge

Company Code: 0000130104
Control Point ID: 0800
Sample Date: 2017/08
Regulation: MISA COMPLIANCE
Value: 0.53397
Unit of Measure: KG/D
Control Point Name: PLANT - O.T.C.W.
Parameter Name: SULPHIDE, UNFILTERED REACTIVE
Result Structure: MISA MONTHLY REPORTING
Param Reported As: AS SULPHIDE
Frequency: MONTHLY
Sector: PETROLEUM REFINERIES
Component Type: MAXIMUM

MISA Industrial Wastewater

Discharge

Company Code: 0000130104
Control Point ID: 0800
Sample Date: 2017/08
Regulation: MISA COMPLIANCE
Value: 0.014894
Unit of Measure: KG/D
Control Point Name: PLANT - O.T.C.W.
Parameter Name: TOLUENE C7H8
Result Structure: MISA MONTHLY REPORTING
Param Reported As: NOT APPLICABLE
Frequency: MONTHLY
Sector: PETROLEUM REFINERIES
Component Type: AVERAGE

MISA Industrial Wastewater Discharge

Company Code: 0000130104
Control Point ID: 0800
Sample Date: 2017/09
Regulation: MISA COMPLIANCE
Value: 0.014226
Unit of Measure: KG/D
Control Point Name: PLANT - O.T.C.W.
Parameter Name: BENZENE C6H6
Result Structure: MISA MONTHLY REPORTING
Param Reported As: NOT APPLICABLE
Frequency: MONTHLY
Sector: PETROLEUM REFINERIES
Component Type: MINIMUM

MISA Industrial Wastewater Discharge

Company Code: 0000130104
Control Point ID: 0800
Sample Date: 2017/09
Regulation: MISA COMPLIANCE
Value: 4
Unit of Measure: KG/D
Control Point Name: PLANT - O.T.C.W.
Parameter Name: BENZENE C6H6
Result Structure: MISA MONTHLY REPORTING
Param Reported As: NOT APPLICABLE
Frequency: MONTHLY
Sector: PETROLEUM REFINERIES
Component Type: NUM. IN AVERAGE

MISA Industrial Wastewater Discharge

Company Code: 0000130104
Control Point ID: 0800
Sample Date: 2017/09
Regulation: MISA COMPLIANCE
Value: 0.071128
Unit of Measure: KG/D
Control Point Name: PLANT - O.T.C.W.
Parameter Name: PHENOLICS, UNFILTERED REACTIVE
Result Structure: MISA MONTHLY REPORTING
Param Reported As: AS PHENOL
Frequency: MONTHLY
Sector: PETROLEUM REFINERIES
Component Type: MINIMUM

MISA Industrial Wastewater Discharge

Company Code: 0000130104
Control Point ID: 0800
Sample Date: 2017/09
Regulation: MISA COMPLIANCE
Value: 0.50689
Unit of Measure: KG/D
Control Point Name: PLANT - O.T.C.W.
Parameter Name: SULPHIDE, UNFILTERED REACTIVE
Result Structure: MISA MONTHLY REPORTING
Param Reported As: AS SULPHIDE
Frequency: MONTHLY
Sector: PETROLEUM REFINERIES
Component Type: AVERAGE

MISA Industrial Wastewater Discharge

Company Code: 0000130104
Control Point ID: 0800
Sample Date: 2017/09
Result Structure: MISA MONTHLY REPORTING
Param Reported As: NOT APPLICABLE
Frequency: MONTHLY

Regulation: MISA COMPLIANCE
Value: 4
Unit of Measure: KG/D
Control Point Name: PLANT - O.T.C.W.
Parameter Name: TOLUENE C7H8
Sector: PETROLEUM REFINERIES
Component Type: NUM. IN AVERAGE

MISA Industrial Wastewater Discharge

Company Code: 0000130104
Control Point ID: 0800
Sample Date: 2017/10
Regulation: MISA COMPLIANCE
Value: 63579.2
Unit of Measure: M3/D
Control Point Name: PLANT - O.T.C.W.
Parameter Name: FLOW
Result Structure: MISA MONTHLY REPORTING
Param Reported As: NOT APPLICABLE
Frequency: MONTHLY
Sector: PETROLEUM REFINERIES
Component Type: AVERAGE

MISA Industrial Wastewater Discharge

Company Code: 0000130104
Control Point ID: 0700
Sample Date: 2017/07
Regulation: MISA COMPLIANCE
Value: 8050.2
Unit of Measure: M3/D
Control Point Name: PLANT - PROCESS EFFLUENT
Parameter Name: FLOW
Result Structure: MISA MONTHLY REPORTING
Param Reported As: NOT APPLICABLE
Frequency: MONTHLY
Sector: PETROLEUM REFINERIES
Component Type: AVERAGE

MISA Industrial Wastewater Discharge

Company Code: 0000130104
Control Point ID: 0700
Sample Date: 2017/07
Regulation: MISA COMPLIANCE
Value: 2.2714
Unit of Measure: KG/D
Control Point Name: PLANT - PROCESS EFFLUENT
Parameter Name: PHOSPHORUS,UNFILTERED TOTAL
Result Structure: MISA MONTHLY REPORTING
Param Reported As: AS PHOSPHORUS
Frequency: MONTHLY
Sector: PETROLEUM REFINERIES
Component Type: AVERAGE

MISA Industrial Wastewater Discharge

Company Code: 0000130104
Control Point ID: 0700
Sample Date: 2017/07
Regulation: MISA COMPLIANCE
Value: 3.2733
Unit of Measure: KG/D
Control Point Name: PLANT - PROCESS EFFLUENT
Parameter Name: PHOSPHORUS,UNFILTERED TOTAL
Result Structure: MISA MONTHLY REPORTING
Param Reported As: AS PHOSPHORUS
Frequency: MONTHLY
Sector: PETROLEUM REFINERIES
Component Type: MAXIMUM

MISA Industrial Wastewater Discharge

Company Code: 0000130104
Control Point ID: 0700
Sample Date: 2017/07
Regulation: MISA COMPLIANCE
Value: 9.771
Unit of Measure: KG/D
Control Point Name: PLANT - PROCESS EFFLUENT
Parameter Name: RESIDUE, PARTICULATE
Result Structure: MISA MONTHLY REPORTING
Param Reported As: NOT APPLICABLE
Frequency: MONTHLY
Sector: PETROLEUM REFINERIES
Component Type: MAXIMUM

MISA Industrial Wastewater Discharge

Company Code: 0000130104
Control Point ID: 0700
Sample Date: 2017/07
Regulation: MISA COMPLIANCE
Value: 24.403
Unit of Measure: KG/D
Control Point Name: PLANT - PROCESS EFFLUENT
Parameter Name: RESIDUE,PART LOSS ON IGNIT.
Result Structure: MISA MONTHLY REPORTING
Param Reported As: NOT APPLICABLE
Frequency: MONTHLY
Sector: PETROLEUM REFINERIES
Component Type: AVERAGE

MISA Industrial Wastewater Discharge

Company Code: 0000130104
Control Point ID: 0700
Sample Date: 2017/07
Regulation: MISA COMPLIANCE
Value: 0.016667
Unit of Measure: KG/D
Control Point Name: PLANT - PROCESS EFFLUENT
Parameter Name: SULPHIDE, UNFILTERED REACTIVE
Result Structure: MISA MONTHLY REPORTING
Param Reported As: AS SULPHIDE
Frequency: MONTHLY
Sector: PETROLEUM REFINERIES
Component Type: MINIMUM

MISA Industrial Wastewater Discharge

Company Code: 0000130104
Control Point ID: 0700
Sample Date: 2017/02
Regulation: MISA COMPLIANCE
Value: 3.0699
Unit of Measure: KG/D
Control Point Name: PLANT - PROCESS EFFLUENT
Parameter Name: SOLVENT EXTRACTABLES
Result Structure: MISA MONTHLY REPORTING
Param Reported As: NOT APPLICABLE
Frequency: MONTHLY
Sector: PETROLEUM REFINERIES
Component Type: MINIMUM

MISA Industrial Wastewater Discharge

Company Code: 0000130104
Control Point ID: 0700
Sample Date: 2017/03
Regulation: MISA COMPLIANCE
Value: 16.752
Unit of Measure: KG/D
Control Point Name: PLANT - PROCESS EFFLUENT
Parameter Name: CARBON, DISSOLVED ORGANIC
Result Structure: MISA MONTHLY REPORTING
Param Reported As: AS CARBON
Frequency: MONTHLY
Sector: PETROLEUM REFINERIES
Component Type: MINIMUM

MISA Industrial Wastewater Discharge

Company Code: 0000130104
Control Point ID: 0700
Sample Date: 2017/03
Regulation: MISA COMPLIANCE
Value: 3406
Unit of Measure: M3/D
Control Point Name: PLANT - PROCESS EFFLUENT
Parameter Name: FLOW
Result Structure: MISA MONTHLY REPORTING
Param Reported As: NOT APPLICABLE
Frequency: MONTHLY
Sector: PETROLEUM REFINERIES
Component Type: MINIMUM

MISA Industrial Wastewater Discharge

Company Code: 0000130104
Control Point ID: 0700
Sample Date: 2017/03
Regulation: MISA COMPLIANCE
Value: 31
Unit of Measure: M3/D
Control Point Name: PLANT - PROCESS EFFLUENT
Parameter Name: FLOW
Result Structure: MISA MONTHLY REPORTING
Param Reported As: NOT APPLICABLE
Frequency: MONTHLY
Sector: PETROLEUM REFINERIES
Component Type: NUM. IN AVERAGE

MISA Industrial Wastewater Discharge

Company Code: 0000130104
Control Point ID: 0700
Sample Date: 2017/03
Regulation: MISA COMPLIANCE
Value: 0.0056113
Unit of Measure: KG/D
Control Point Name: PLANT - PROCESS EFFLUENT
Parameter Name: PHENOLICS, UNFILTERED REACTIVE
Result Structure: MISA MONTHLY REPORTING
Param Reported As: AS PHENOL
Frequency: MONTHLY
Sector: PETROLEUM REFINERIES
Component Type: AVERAGE

MISA Industrial Wastewater Discharge

Company Code: 0000130104
Control Point ID: 0800
Sample Date: 2017/10
Regulation: MISA COMPLIANCE
Value: 0.49667
Unit of Measure: KG/D
Control Point Name: PLANT - O.T.C.W.
Parameter Name: SULPHIDE, UNFILTERED REACTIVE
Result Structure: MISA MONTHLY REPORTING
Param Reported As: AS SULPHIDE
Frequency: MONTHLY
Sector: PETROLEUM REFINERIES
Component Type: MAXIMUM

MISA Industrial Wastewater Discharge

Company Code: 0000130104
Control Point ID: 0800
Sample Date: 2017/10
Regulation: MISA COMPLIANCE
Value: 4
Unit of Measure: KG/D
Control Point Name: PLANT - O.T.C.W.
Parameter Name: SULPHIDE, UNFILTERED REACTIVE
Result Structure: MISA MONTHLY REPORTING
Param Reported As: AS SULPHIDE
Frequency: MONTHLY
Sector: PETROLEUM REFINERIES
Component Type: NUM. IN AVERAGE

MISA Industrial Wastewater Discharge

Company Code: 0000130104
Control Point ID: 0800
Sample Date: 2017/11
Regulation: MISA COMPLIANCE
Value: 0.015411
Unit of Measure: KG/D
Control Point Name: PLANT - O.T.C.W.
Parameter Name: BENZENE C6H6
Result Structure: MISA MONTHLY REPORTING
Param Reported As: NOT APPLICABLE
Frequency: MONTHLY
Sector: PETROLEUM REFINERIES
Component Type: MAXIMUM

MISA Industrial Wastewater Discharge

Company Code: 0000130104
Control Point ID: 0800
Sample Date: 2017/11
Regulation: MISA COMPLIANCE
Value: 5
Result Structure: MISA MONTHLY REPORTING
Param Reported As: AS PHENOL
Frequency: MONTHLY
Sector: PETROLEUM REFINERIES
Component Type: NUM. IN AVERAGE

Unit of Measure: KG/D
Control Point Name: PLANT - O.T.C.W.
Parameter Name: PHENOLICS, UNFILTERED REACTIVE

MISA Industrial Wastewater Discharge

Company Code: 0000130104
Control Point ID: 0800
Sample Date: 2017/11
Regulation: MISA COMPLIANCE
Value: 5
Unit of Measure: KG/D
Control Point Name: PLANT - O.T.C.W.
Parameter Name: SULPHIDE, UNFILTERED REACTIVE
Result Structure: MISA MONTHLY REPORTING
Param Reported As: AS SULPHIDE
Frequency: MONTHLY
Sector: PETROLEUM REFINERIES
Component Type: NUM. IN AVERAGE

MISA Industrial Wastewater Discharge

Company Code: 0000130104
Control Point ID: 0700
Sample Date: 2017/03
Regulation: MISA COMPLIANCE
Value: 0.051779
Unit of Measure: KG/D
Control Point Name: PLANT - PROCESS EFFLUENT
Parameter Name: SULPHIDE, UNFILTERED REACTIVE
Result Structure: MISA MONTHLY REPORTING
Param Reported As: AS SULPHIDE
Frequency: MONTHLY
Sector: PETROLEUM REFINERIES
Component Type: MAXIMUM

MISA Industrial Wastewater Discharge

Company Code: 0000130104
Control Point ID: 0700
Sample Date: 2017/04
Regulation: MISA COMPLIANCE
Value: 8059.9
Unit of Measure: M3/D
Control Point Name: PLANT - PROCESS EFFLUENT
Parameter Name: FLOW
Result Structure: MISA MONTHLY REPORTING
Param Reported As: NOT APPLICABLE
Frequency: MONTHLY
Sector: PETROLEUM REFINERIES
Component Type: AVERAGE

MISA Industrial Wastewater Discharge

Company Code: 0000130104
Control Point ID: 0700
Sample Date: 2017/04
Regulation: MISA COMPLIANCE
Value: 11157
Unit of Measure: M3/D
Control Point Name: PLANT - PROCESS EFFLUENT
Parameter Name: FLOW
Result Structure: MISA MONTHLY REPORTING
Param Reported As: NOT APPLICABLE
Frequency: MONTHLY
Sector: PETROLEUM REFINERIES
Component Type: MAXIMUM

MISA Industrial Wastewater Discharge

Company Code: 0000130104
Control Point ID: 0700
Sample Date: 2017/04
Regulation: MISA COMPLIANCE
Value: 0.011157
Unit of Measure: KG/D
Control Point Name: PLANT - PROCESS EFFLUENT
Parameter Name: PHENOLICS, UNFILTERED REACTIVE
Result Structure: MISA MONTHLY REPORTING
Param Reported As: AS PHENOL
Frequency: MONTHLY
Sector: PETROLEUM REFINERIES
Component Type: MAXIMUM

MISA Industrial Wastewater Discharge

Company Code:	0000130104	***Result Structure:***	MISA MONTHLY REPORTING
Control Point ID:	0700	***Param Reported As:***	AS PHENOL
Sample Date:	2017/04	***Frequency:***	MONTHLY
Regulation:	MISA COMPLIANCE	***Sector:***	PETROLEUM REFINERIES
Value:	0.002127	***Component Type:***	MINIMUM
Unit of Measure:	KG/D		
Control Point Name:	PLANT - PROCESS EFFLUENT		
Parameter Name:	PHENOLICS, UNFILTERED REACTIVE		

MISA Industrial Wastewater Discharge

Company Code:	0000130104	***Result Structure:***	MISA MONTHLY REPORTING
Control Point ID:	0700	***Param Reported As:***	AS PHOSPHORUS
Sample Date:	2017/04	***Frequency:***	MONTHLY
Regulation:	MISA COMPLIANCE	***Sector:***	PETROLEUM REFINERIES
Value:	1.4517	***Component Type:***	AVERAGE
Unit of Measure:	KG/D		
Control Point Name:	PLANT - PROCESS EFFLUENT		
Parameter Name:	PHOSPHORUS,UNFILTERED TOTAL		

MISA Industrial Wastewater Discharge

Company Code:	0000130104	***Result Structure:***	MISA MONTHLY REPORTING
Control Point ID:	0700	***Param Reported As:***	AS PHOSPHORUS
Sample Date:	2017/04	***Frequency:***	MONTHLY
Regulation:	MISA COMPLIANCE	***Sector:***	PETROLEUM REFINERIES
Value:	2.1191	***Component Type:***	MAXIMUM
Unit of Measure:	KG/D		
Control Point Name:	PLANT - PROCESS EFFLUENT		
Parameter Name:	PHOSPHORUS,UNFILTERED TOTAL		

MISA Industrial Wastewater Discharge

Company Code:	0000130104	***Result Structure:***	MISA MONTHLY REPORTING
Control Point ID:	0800	***Param Reported As:***	NOT APPLICABLE
Sample Date:	2017/12	***Frequency:***	MONTHLY
Regulation:	MISA COMPLIANCE	***Sector:***	PETROLEUM REFINERIES
Value:	0.01537	***Component Type:***	MINIMUM
Unit of Measure:	KG/D		
Control Point Name:	PLANT - O.T.C.W.		
Parameter Name:	BENZENE C6H6		

MISA Industrial Wastewater Discharge

Company Code:	0000130104	***Result Structure:***	MISA MONTHLY REPORTING
Control Point ID:	0800	***Param Reported As:***	NOT APPLICABLE
Sample Date:	2017/12	***Frequency:***	MONTHLY
Regulation:	MISA COMPLIANCE	***Sector:***	PETROLEUM REFINERIES
Value:	284.51	***Component Type:***	AVERAGE
Unit of Measure:	KG/D		
Control Point Name:	PLANT - O.T.C.W.		
Parameter Name:	TOLUENE C7H8		

Site: ***PETRO-CANADA LUBRICANTS INC. MISSISSAUGA ON***

Database: ***SRDS***

Company Code:	0000130104	***Sector:***	
Works ID:		***Region:***	

SIC:
SIC1:
SIC1 Desc:
SIC2:
SIC2 Desc:
SIC3:
SIC3 Desc:
Body of Water:
Terminal Stream:
SIC Desc:
Mailing Address:
Corp Address:

District:
UTM Zone:
UTM Easting:
UTM Northing:
UTM Precision:
Minor Basin:
Major Basin:
Report Year: MISA 2018

MISA Industrial Wastewater Discharge

Company Code: 0000130104
Control Point ID: 0800
Sample Date: 2018/10/31
Regulation: MISA COMPLIANCE
Value: 0.001915
Unit of Measure: KG/D
Control Point Name: PLANT - O.T.C.W.
Parameter Name: BENZENE C6H6

Result Structure: MISA MONTHLY REPORTING
Param Reported As: NOT APPLICABLE
Frequency: MONTHLY
Sector: PETROLEUM REFINERIES
Component Type: MINIMUM

MISA Industrial Wastewater Discharge

Company Code: 0000130104
Control Point ID: 0800
Sample Date: 2018/10/31
Regulation: MISA COMPLIANCE
Value: 21225.3
Unit of Measure: M3/D
Control Point Name: PLANT - O.T.C.W.
Parameter Name: FLOW

Result Structure: MISA MONTHLY REPORTING
Param Reported As: NOT APPLICABLE
Frequency: MONTHLY
Sector: PETROLEUM REFINERIES
Component Type: AVERAGE

MISA Industrial Wastewater Discharge

Company Code: 0000130104
Control Point ID: 0800
Sample Date: 2018/10/31
Regulation: MISA COMPLIANCE
Value: 0.050937
Unit of Measure: KG/D
Control Point Name: PLANT - O.T.C.W.
Parameter Name: PHENOLICS, UNFILTERED REACTIVE

Result Structure: MISA MONTHLY REPORTING
Param Reported As: AS PHENOL
Frequency: MONTHLY
Sector: PETROLEUM REFINERIES
Component Type: MAXIMUM

MISA Industrial Wastewater Discharge

Company Code: 0000130104
Control Point ID: 0800
Sample Date: 2018/10/31
Regulation: MISA COMPLIANCE
Value: 0.0095749
Unit of Measure: KG/D
Control Point Name: PLANT - O.T.C.W.
Parameter Name: PHENOLICS, UNFILTERED REACTIVE

Result Structure: MISA MONTHLY REPORTING
Param Reported As: AS PHENOL
Frequency: MONTHLY
Sector: PETROLEUM REFINERIES
Component Type: MINIMUM

MISA Industrial Wastewater Discharge

Company Code: 0000130104

Result Structure: MISA MONTHLY REPORTING

Control Point ID: 0700
Sample Date: 2018/10/31
Regulation: MISA COMPLIANCE
Value: 31.164
Unit of Measure: KG/D
Control Point Name: PLANT - PROCESS EFFLUENT
Parameter Name: CARBON, DISSOLVED ORGANIC
Param Reported As: AS CARBON
Frequency: MONTHLY
Sector: PETROLEUM REFINERIES
Component Type: MAXIMUM

MISA Industrial Wastewater Discharge

Company Code: 0000130104
Control Point ID: 0700
Sample Date: 2018/10/31
Regulation: MISA COMPLIANCE
Value: 0.0065707
Unit of Measure: KG/D
Control Point Name: PLANT - PROCESS EFFLUENT
Parameter Name: PHENOLICS, UNFILTERED REACTIVE
Result Structure: MISA MONTHLY REPORTING
Param Reported As: AS PHENOL
Frequency: MONTHLY
Sector: PETROLEUM REFINERIES
Component Type: AVERAGE

MISA Industrial Wastewater Discharge

Company Code: 0000130104
Control Point ID: 0700
Sample Date: 2018/10/31
Regulation: MISA COMPLIANCE
Value: 0.009418
Unit of Measure: KG/D
Control Point Name: PLANT - PROCESS EFFLUENT
Parameter Name: PHENOLICS, UNFILTERED REACTIVE
Result Structure: MISA MONTHLY REPORTING
Param Reported As: AS PHENOL
Frequency: MONTHLY
Sector: PETROLEUM REFINERIES
Component Type: MAXIMUM

MISA Industrial Wastewater Discharge

Company Code: 0000130104
Control Point ID: 0700
Sample Date: 2018/10/31
Regulation: MISA COMPLIANCE
Value: 8.108
Unit of Measure: KG/D
Control Point Name: PLANT - PROCESS EFFLUENT
Parameter Name: RESIDUE, PARTICULATE
Result Structure: MISA MONTHLY REPORTING
Param Reported As: NOT APPLICABLE
Frequency: MONTHLY
Sector: PETROLEUM REFINERIES
Component Type: AVERAGE

MISA Industrial Wastewater Discharge

Company Code: 0000130104
Control Point ID: 0700
Sample Date: 2018/07/31
Regulation: MISA COMPLIANCE
Value: 31
Unit of Measure:
Control Point Name: PLANT - PROCESS EFFLUENT
Parameter Name: FLOW
Result Structure: MISA MONTHLY REPORTING
Param Reported As: NOT APPLICABLE
Frequency: MONTHLY
Sector: PETROLEUM REFINERIES
Component Type: NUM. IN AVERAGE

MISA Industrial Wastewater Discharge

Company Code: 0000130104
Control Point ID: 0700
Sample Date: 2018/07/31
Regulation: MISA COMPLIANCE
Value: 0.0085846
Unit of Measure: KG/D
Result Structure: MISA MONTHLY REPORTING
Param Reported As: AS PHENOL
Frequency: MONTHLY
Sector: PETROLEUM REFINERIES
Component Type: AVERAGE

Control Point Name: PLANT - PROCESS EFFLUENT
Parameter Name: PHENOLICS, UNFILTERED REACTIVE

MISA Industrial Wastewater Discharge

Company Code: 0000130104
Control Point ID: 0700
Sample Date: 2018/07/31
Regulation: MISA COMPLIANCE
Value: 1.9587
Unit of Measure: KG/D
Control Point Name: PLANT - PROCESS EFFLUENT
Parameter Name: PHOSPHORUS,UNFILTERED TOTAL
Result Structure: MISA MONTHLY REPORTING
Param Reported As: AS PHOSPHORUS
Frequency: MONTHLY
Sector: PETROLEUM REFINERIES
Component Type: MAXIMUM

MISA Industrial Wastewater Discharge

Company Code: 0000130104
Control Point ID: 0700
Sample Date: 2018/07/31
Regulation: MISA COMPLIANCE
Value: 0.042812
Unit of Measure: KG/D
Control Point Name: PLANT - PROCESS EFFLUENT
Parameter Name: SULPHIDE, UNFILTERED REACTIVE
Result Structure: MISA MONTHLY REPORTING
Param Reported As: AS SULPHIDE
Frequency: MONTHLY
Sector: PETROLEUM REFINERIES
Component Type: MINIMUM

MISA Industrial Wastewater Discharge

Company Code: 0000130104
Control Point ID: 0800
Sample Date: 2018/08/31
Regulation: MISA COMPLIANCE
Value: 0.014621
Unit of Measure: KG/D
Control Point Name: PLANT - O.T.C.W.
Parameter Name: BENZENE C6H6
Result Structure: MISA MONTHLY REPORTING
Param Reported As: NOT APPLICABLE
Frequency: MONTHLY
Sector: PETROLEUM REFINERIES
Component Type: AVERAGE

MISA Industrial Wastewater Discharge

Company Code: 0000130104
Control Point ID: 0800
Sample Date: 2018/08/31
Regulation: MISA COMPLIANCE
Value: 0.015178
Unit of Measure: KG/D
Control Point Name: PLANT - O.T.C.W.
Parameter Name: BENZENE C6H6
Result Structure: MISA MONTHLY REPORTING
Param Reported As: NOT APPLICABLE
Frequency: MONTHLY
Sector: PETROLEUM REFINERIES
Component Type: MAXIMUM

MISA Industrial Wastewater Discharge

Company Code: 0000130104
Control Point ID: 0800
Sample Date: 2018/08/31
Regulation: MISA COMPLIANCE
Value: 66434.7
Unit of Measure: M3/D
Control Point Name: PLANT - O.T.C.W.
Parameter Name: FLOW
Result Structure: MISA MONTHLY REPORTING
Param Reported As: NOT APPLICABLE
Frequency: MONTHLY
Sector: PETROLEUM REFINERIES
Component Type: MINIMUM

MISA Industrial Wastewater

Discharge

Company Code: 0000130104
Control Point ID: 0700
Sample Date: 2018/08/31
Regulation: MISA COMPLIANCE
Value: 31.083
Unit of Measure: KG/D
Control Point Name: PLANT - PROCESS EFFLUENT
Parameter Name: CARBON, DISSOLVED ORGANIC
Result Structure: MISA MONTHLY REPORTING
Param Reported As: AS CARBON
Frequency: MONTHLY
Sector: PETROLEUM REFINERIES
Component Type: AVERAGE

MISA Industrial Wastewater Discharge

Company Code: 0000130104
Control Point ID: 0800
Sample Date: 2018/05/31
Regulation: MISA COMPLIANCE
Value: 5
Unit of Measure:
Control Point Name: PLANT - O.T.C.W.
Parameter Name: PHENOLICS, UNFILTERED REACTIVE
Result Structure: MISA MONTHLY REPORTING
Param Reported As: AS PHENOL
Frequency: MONTHLY
Sector: PETROLEUM REFINERIES
Component Type: NUM. IN AVERAGE

MISA Industrial Wastewater Discharge

Company Code: 0000130104
Control Point ID: 0700
Sample Date: 2018/05/31
Regulation: MISA COMPLIANCE
Value: 5
Unit of Measure:
Control Point Name: PLANT - PROCESS EFFLUENT
Parameter Name: AMMONIUM+AMMONIA, TOTAL FILTER.REAC
Result Structure: MISA MONTHLY REPORTING
Param Reported As: AS NITROGEN
Frequency: MONTHLY
Sector: PETROLEUM REFINERIES
Component Type: NUM. IN AVERAGE

MISA Industrial Wastewater Discharge

Company Code: 0000130104
Control Point ID: 0700
Sample Date: 2018/05/31
Regulation: MISA COMPLIANCE
Value: 23.898
Unit of Measure: KG/D
Control Point Name: PLANT - PROCESS EFFLUENT
Parameter Name: CARBON, DISSOLVED ORGANIC
Result Structure: MISA MONTHLY REPORTING
Param Reported As: AS CARBON
Frequency: MONTHLY
Sector: PETROLEUM REFINERIES
Component Type: MINIMUM

MISA Industrial Wastewater Discharge

Company Code: 0000130104
Control Point ID: 0700
Sample Date: 2018/05/31
Regulation: MISA COMPLIANCE
Value: 5
Unit of Measure:
Control Point Name: PLANT - PROCESS EFFLUENT
Parameter Name: CARBON, DISSOLVED ORGANIC
Result Structure: MISA MONTHLY REPORTING
Param Reported As: AS CARBON
Frequency: MONTHLY
Sector: PETROLEUM REFINERIES
Component Type: NUM. IN AVERAGE

MISA Industrial Wastewater Discharge

Company Code: 0000130104
Control Point ID: 0700
Sample Date: 2018/05/31
Result Structure: MISA MONTHLY REPORTING
Param Reported As: NOT APPLICABLE
Frequency: MONTHLY

Regulation: MISA COMPLIANCE
Value: 2899
Unit of Measure: M3/D
Control Point Name: PLANT - PROCESS EFFLUENT
Parameter Name: FLOW
Sector: PETROLEUM REFINERIES
Component Type: MINIMUM

MISA Industrial Wastewater Discharge

Company Code: 0000130104
Control Point ID: 0700
Sample Date: 2018/05/31
Regulation: MISA COMPLIANCE
Value: 0.002899
Unit of Measure: KG/D
Control Point Name: PLANT - PROCESS EFFLUENT
Parameter Name: PHENOLICS, UNFILTERED REACTIVE
Result Structure: MISA MONTHLY REPORTING
Param Reported As: AS PHENOL
Frequency: MONTHLY
Sector: PETROLEUM REFINERIES
Component Type: MINIMUM

MISA Industrial Wastewater Discharge

Company Code: 0000130104
Control Point ID: 0700
Sample Date: 2018/08/31
Regulation: MISA COMPLIANCE
Value: 0.012753
Unit of Measure: KG/D
Control Point Name: PLANT - PROCESS EFFLUENT
Parameter Name: PHENOLICS, UNFILTERED REACTIVE
Result Structure: MISA MONTHLY REPORTING
Param Reported As: AS PHENOL
Frequency: MONTHLY
Sector: PETROLEUM REFINERIES
Component Type: MAXIMUM

MISA Industrial Wastewater Discharge

Company Code: 0000130104
Control Point ID: 0700
Sample Date: 2018/08/31
Regulation: MISA COMPLIANCE
Value: 1.3
Unit of Measure: KG/D
Control Point Name: PLANT - PROCESS EFFLUENT
Parameter Name: PHOSPHORUS,UNFILTERED TOTAL
Result Structure: MISA MONTHLY REPORTING
Param Reported As: AS PHOSPHORUS
Frequency: MONTHLY
Sector: PETROLEUM REFINERIES
Component Type: MINIMUM

MISA Industrial Wastewater Discharge

Company Code: 0000130104
Control Point ID: 0700
Sample Date: 2018/08/31
Regulation: MISA COMPLIANCE
Value: 6.473
Unit of Measure: KG/D
Control Point Name: PLANT - PROCESS EFFLUENT
Parameter Name: RESIDUE,PART LOSS ON IGNIT.
Result Structure: MISA MONTHLY REPORTING
Param Reported As: NOT APPLICABLE
Frequency: MONTHLY
Sector: PETROLEUM REFINERIES
Component Type: MINIMUM

MISA Industrial Wastewater Discharge

Company Code: 0000130104
Control Point ID: 0700
Sample Date: 2018/08/31
Regulation: MISA COMPLIANCE
Value: 31
Unit of Measure:
Control Point Name: PLANT - PROCESS EFFLUENT
Parameter Name: RESIDUE,PART LOSS ON IGNIT.
Result Structure: MISA MONTHLY REPORTING
Param Reported As: NOT APPLICABLE
Frequency: MONTHLY
Sector: PETROLEUM REFINERIES
Component Type: NUM. IN AVERAGE

MISA Industrial Wastewater Discharge

Company Code: 0000130104
Control Point ID: 0700
Sample Date: 2018/08/31
Regulation: MISA COMPLIANCE
Value: 9.4633
Unit of Measure: KG/D
Control Point Name: PLANT - PROCESS EFFLUENT
Parameter Name: SOLVENT EXTRACTABLES
Result Structure: MISA MONTHLY REPORTING
Param Reported As: NOT APPLICABLE
Frequency: MONTHLY
Sector: PETROLEUM REFINERIES
Component Type: MAXIMUM

MISA Industrial Wastewater Discharge

Company Code: 0000130104
Control Point ID: 0700
Sample Date: 2018/08/31
Regulation: MISA COMPLIANCE
Value: 0.055696
Unit of Measure: KG/D
Control Point Name: PLANT - PROCESS EFFLUENT
Parameter Name: SULPHIDE, UNFILTERED REACTIVE
Result Structure: MISA MONTHLY REPORTING
Param Reported As: AS SULPHIDE
Frequency: MONTHLY
Sector: PETROLEUM REFINERIES
Component Type: AVERAGE

MISA Industrial Wastewater Discharge

Company Code: 0000130104
Control Point ID: 0800
Sample Date: 2018/09/30
Regulation: MISA COMPLIANCE
Value: 4
Unit of Measure:
Control Point Name: PLANT - O.T.C.W.
Parameter Name: BENZENE C6H6
Result Structure: MISA MONTHLY REPORTING
Param Reported As: NOT APPLICABLE
Frequency: MONTHLY
Sector: PETROLEUM REFINERIES
Component Type: NUM. IN AVERAGE

MISA Industrial Wastewater Discharge

Company Code: 0000130104
Control Point ID: 0800
Sample Date: 2018/09/30
Regulation: MISA COMPLIANCE
Value: 0.072672
Unit of Measure: KG/D
Control Point Name: PLANT - O.T.C.W.
Parameter Name: PHENOLICS, UNFILTERED REACTIVE
Result Structure: MISA MONTHLY REPORTING
Param Reported As: AS PHENOL
Frequency: MONTHLY
Sector: PETROLEUM REFINERIES
Component Type: AVERAGE

MISA Industrial Wastewater Discharge

Company Code: 0000130104
Control Point ID: 0700
Sample Date: 2018/09/30
Regulation: MISA COMPLIANCE
Value: 40.731
Unit of Measure: KG/D
Control Point Name: PLANT - PROCESS EFFLUENT
Parameter Name: CARBON, DISSOLVED ORGANIC
Result Structure: MISA MONTHLY REPORTING
Param Reported As: AS CARBON
Frequency: MONTHLY
Sector: PETROLEUM REFINERIES
Component Type: MAXIMUM

MISA Industrial Wastewater Discharge

Company Code: 0000130104
Control Point ID: 0700
Sample Date: 2018/09/30
Regulation: MISA COMPLIANCE
Value: 4
Unit of Measure:
Control Point Name: PLANT - PROCESS EFFLUENT
Parameter Name: CARBON, DISSOLVED ORGANIC
Result Structure: MISA MONTHLY REPORTING
Param Reported As: AS CARBON
Frequency: MONTHLY
Sector: PETROLEUM REFINERIES
Component Type: NUM. IN AVERAGE

MISA Industrial Wastewater Discharge

Company Code: 0000130104
Control Point ID: 0700
Sample Date: 2018/09/30
Regulation: MISA COMPLIANCE
Value: 30
Unit of Measure:
Control Point Name: PLANT - PROCESS EFFLUENT
Parameter Name: FLOW
Result Structure: MISA MONTHLY REPORTING
Param Reported As: NOT APPLICABLE
Frequency: MONTHLY
Sector: PETROLEUM REFINERIES
Component Type: NUM. IN AVERAGE

MISA Industrial Wastewater Discharge

Company Code: 0000130104
Control Point ID: 0700
Sample Date: 2018/10/31
Regulation: MISA COMPLIANCE
Value: 4.432
Unit of Measure: KG/D
Control Point Name: PLANT - PROCESS EFFLUENT
Parameter Name: SOLVENT EXTRACTABLES
Result Structure: MISA MONTHLY REPORTING
Param Reported As: NOT APPLICABLE
Frequency: MONTHLY
Sector: PETROLEUM REFINERIES
Component Type: AVERAGE

MISA Industrial Wastewater Discharge

Company Code: 0000130104
Control Point ID: 0700
Sample Date: 2018/10/31
Regulation: MISA COMPLIANCE
Value: 5.8433
Unit of Measure: KG/D
Control Point Name: PLANT - PROCESS EFFLUENT
Parameter Name: SOLVENT EXTRACTABLES
Result Structure: MISA MONTHLY REPORTING
Param Reported As: NOT APPLICABLE
Frequency: MONTHLY
Sector: PETROLEUM REFINERIES
Component Type: MAXIMUM

MISA Industrial Wastewater Discharge

Company Code: 0000130104
Control Point ID: 0700
Sample Date: 2018/10/31
Regulation: MISA COMPLIANCE
Value: 0.054887
Unit of Measure: KG/D
Control Point Name: PLANT - PROCESS EFFLUENT
Parameter Name: SULPHIDE, UNFILTERED REACTIVE
Result Structure: MISA MONTHLY REPORTING
Param Reported As: AS SULPHIDE
Frequency: MONTHLY
Sector: PETROLEUM REFINERIES
Component Type: MAXIMUM

MISA Industrial Wastewater Discharge

Company Code: 0000130104
Control Point ID: 0800
Sample Date: 2018/11/30
Regulation: MISA COMPLIANCE
Value: 4
Result Structure: MISA MONTHLY REPORTING
Param Reported As: AS SULPHIDE
Frequency: MONTHLY
Sector: PETROLEUM REFINERIES
Component Type: NUM. IN AVERAGE

Unit of Measure:
Control Point Name: PLANT - O.T.C.W.
Parameter Name: SULPHIDE, UNFILTERED REACTIVE

MISA Industrial Wastewater Discharge

Company Code: 0000130104
Control Point ID: 0700
Sample Date: 2018/11/30
Regulation: MISA COMPLIANCE
Value: 4
Unit of Measure:
Control Point Name: PLANT - PROCESS EFFLUENT
Parameter Name: CARBON, DISSOLVED ORGANIC
Result Structure: MISA MONTHLY REPORTING
Param Reported As: AS CARBON
Frequency: MONTHLY
Sector: PETROLEUM REFINERIES
Component Type: NUM. IN AVERAGE

MISA Industrial Wastewater Discharge

Company Code: 0000130104
Control Point ID: 0700
Sample Date: 2018/11/30
Regulation: MISA COMPLIANCE
Value: 0.943
Unit of Measure: KG/D
Control Point Name: PLANT - PROCESS EFFLUENT
Parameter Name: PHOSPHORUS,UNFILTERED TOTAL
Result Structure: MISA MONTHLY REPORTING
Param Reported As: AS PHOSPHORUS
Frequency: MONTHLY
Sector: PETROLEUM REFINERIES
Component Type: AVERAGE

MISA Industrial Wastewater Discharge

Company Code: 0000130104
Control Point ID: 0700
Sample Date: 2018/11/30
Regulation: MISA COMPLIANCE
Value: 4
Unit of Measure:
Control Point Name: PLANT - PROCESS EFFLUENT
Parameter Name: PHOSPHORUS,UNFILTERED TOTAL
Result Structure: MISA MONTHLY REPORTING
Param Reported As: AS PHOSPHORUS
Frequency: MONTHLY
Sector: PETROLEUM REFINERIES
Component Type: NUM. IN AVERAGE

MISA Industrial Wastewater Discharge

Company Code: 0000130104
Control Point ID: 0700
Sample Date: 2018/11/30
Regulation: MISA COMPLIANCE
Value: 4
Unit of Measure:
Control Point Name: PLANT - PROCESS EFFLUENT
Parameter Name: RESIDUE, PARTICULATE
Result Structure: MISA MONTHLY REPORTING
Param Reported As: NOT APPLICABLE
Frequency: MONTHLY
Sector: PETROLEUM REFINERIES
Component Type: NUM. IN AVERAGE

MISA Industrial Wastewater Discharge

Company Code: 0000130104
Control Point ID: 0800
Sample Date: 2018/12/31
Regulation: MISA COMPLIANCE
Value: 0.014716
Unit of Measure: KG/D
Control Point Name: PLANT - O.T.C.W.
Parameter Name: BENZENE C6H6
Result Structure: MISA MONTHLY REPORTING
Param Reported As: NOT APPLICABLE
Frequency: MONTHLY
Sector: PETROLEUM REFINERIES
Component Type: MAXIMUM

MISA Industrial Wastewater Discharge

Company Code: 0000130104
Control Point ID: 0700
Sample Date: 2018/05/31
Regulation: MISA COMPLIANCE
Value: 0.32074
Unit of Measure: KG/D
Control Point Name: PLANT - PROCESS EFFLUENT
Parameter Name: PHOSPHORUS,UNFILTERED TOTAL
Result Structure: MISA MONTHLY REPORTING
Param Reported As: AS PHOSPHORUS
Frequency: MONTHLY
Sector: PETROLEUM REFINERIES
Component Type: MINIMUM

MISA Industrial Wastewater Discharge

Company Code: 0000130104
Control Point ID: 0700
Sample Date: 2018/05/31
Regulation: MISA COMPLIANCE
Value: 9.4265
Unit of Measure: KG/D
Control Point Name: PLANT - PROCESS EFFLUENT
Parameter Name: RESIDUE,PART LOSS ON IGNIT.
Result Structure: MISA MONTHLY REPORTING
Param Reported As: NOT APPLICABLE
Frequency: MONTHLY
Sector: PETROLEUM REFINERIES
Component Type: AVERAGE

MISA Industrial Wastewater Discharge

Company Code: 0000130104
Control Point ID: 0700
Sample Date: 2018/05/31
Regulation: MISA COMPLIANCE
Value: 5.27
Unit of Measure: KG/D
Control Point Name: PLANT - PROCESS EFFLUENT
Parameter Name: RESIDUE,PART LOSS ON IGNIT.
Result Structure: MISA MONTHLY REPORTING
Param Reported As: NOT APPLICABLE
Frequency: MONTHLY
Sector: PETROLEUM REFINERIES
Component Type: MINIMUM

MISA Industrial Wastewater Discharge

Company Code: 0000130104
Control Point ID: 0800
Sample Date: 2018/06/30
Regulation: MISA COMPLIANCE
Value: 4
Unit of Measure:
Control Point Name: PLANT - O.T.C.W.
Parameter Name: PHENOLICS, UNFILTERED REACTIVE
Result Structure: MISA MONTHLY REPORTING
Param Reported As: AS PHENOL
Frequency: MONTHLY
Sector: PETROLEUM REFINERIES
Component Type: NUM. IN AVERAGE

MISA Industrial Wastewater Discharge

Company Code: 0000130104
Control Point ID: 0800
Sample Date: 2018/06/30
Regulation: MISA COMPLIANCE
Value: 4
Unit of Measure:
Control Point Name: PLANT - O.T.C.W.
Parameter Name: SULPHIDE, UNFILTERED REACTIVE
Result Structure: MISA MONTHLY REPORTING
Param Reported As: AS SULPHIDE
Frequency: MONTHLY
Sector: PETROLEUM REFINERIES
Component Type: NUM. IN AVERAGE

MISA Industrial Wastewater Discharge

Company Code: 0000130104
Control Point ID: 0800
Result Structure: MISA MONTHLY REPORTING
Param Reported As: NOT APPLICABLE

Sample Date: 2018/06/30
Regulation: MISA COMPLIANCE
Value: 0.01499
Unit of Measure: KG/D
Control Point Name: PLANT - O.T.C.W.
Parameter Name: TOLUENE C7H8
Frequency: MONTHLY
Sector: PETROLEUM REFINERIES
Component Type: MINIMUM

MISA Industrial Wastewater Discharge

Company Code: 0000130104
Control Point ID: 0700
Sample Date: 2018/06/30
Regulation: MISA COMPLIANCE
Value: 32.683
Unit of Measure: KG/D
Control Point Name: PLANT - PROCESS EFFLUENT
Parameter Name: CARBON, DISSOLVED ORGANIC
Result Structure: MISA MONTHLY REPORTING
Param Reported As: AS CARBON
Frequency: MONTHLY
Sector: PETROLEUM REFINERIES
Component Type: AVERAGE

MISA Industrial Wastewater Discharge

Company Code: 0000130104
Control Point ID: 0700
Sample Date: 2018/06/30
Regulation: MISA COMPLIANCE
Value: 4
Unit of Measure:
Control Point Name: PLANT - PROCESS EFFLUENT
Parameter Name: CARBON, DISSOLVED ORGANIC
Result Structure: MISA MONTHLY REPORTING
Param Reported As: AS CARBON
Frequency: MONTHLY
Sector: PETROLEUM REFINERIES
Component Type: NUM. IN AVERAGE

MISA Industrial Wastewater Discharge

Company Code: 0000130104
Control Point ID: 0700
Sample Date: 2018/06/30
Regulation: MISA COMPLIANCE
Value: 8006.2
Unit of Measure: M3/D
Control Point Name: PLANT - PROCESS EFFLUENT
Parameter Name: FLOW
Result Structure: MISA MONTHLY REPORTING
Param Reported As: NOT APPLICABLE
Frequency: MONTHLY
Sector: PETROLEUM REFINERIES
Component Type: AVERAGE

MISA Industrial Wastewater Discharge

Company Code: 0000130104
Control Point ID: 0700
Sample Date: 2018/06/30
Regulation: MISA COMPLIANCE
Value: 0.0080062
Unit of Measure: KG/D
Control Point Name: PLANT - PROCESS EFFLUENT
Parameter Name: PHENOLICS, UNFILTERED REACTIVE
Result Structure: MISA MONTHLY REPORTING
Param Reported As: AS PHENOL
Frequency: MONTHLY
Sector: PETROLEUM REFINERIES
Component Type: AVERAGE

MISA Industrial Wastewater Discharge

Company Code: 0000130104
Control Point ID: 0700
Sample Date: 2018/08/31
Regulation: MISA COMPLIANCE
Value: 39.001
Unit of Measure: KG/D
Control Point Name: PLANT - PROCESS EFFLUENT
Result Structure: MISA MONTHLY REPORTING
Param Reported As: NOT APPLICABLE
Frequency: MONTHLY
Sector: PETROLEUM REFINERIES
Component Type: AVERAGE

Parameter Name: RESIDUE, PARTICULATE

MISA Industrial Wastewater Discharge

Company Code: 0000130104
Control Point ID: 0800
Sample Date: 2018/09/30
Regulation: MISA COMPLIANCE
Value: 74378.4
Unit of Measure: M3/D
Control Point Name: PLANT - O.T.C.W.
Parameter Name: FLOW
Result Structure: MISA MONTHLY REPORTING
Param Reported As: NOT APPLICABLE
Frequency: MONTHLY
Sector: PETROLEUM REFINERIES
Component Type: MAXIMUM

MISA Industrial Wastewater Discharge

Company Code: 0000130104
Control Point ID: 0800
Sample Date: 2018/09/30
Regulation: MISA COMPLIANCE
Value: 0.52065
Unit of Measure: KG/D
Control Point Name: PLANT - O.T.C.W.
Parameter Name: SULPHIDE, UNFILTERED REACTIVE
Result Structure: MISA MONTHLY REPORTING
Param Reported As: AS SULPHIDE
Frequency: MONTHLY
Sector: PETROLEUM REFINERIES
Component Type: MAXIMUM

MISA Industrial Wastewater Discharge

Company Code: 0000130104
Control Point ID: 0700
Sample Date: 2018/09/30
Regulation: MISA COMPLIANCE
Value: 7497.6
Unit of Measure: M3/D
Control Point Name: PLANT - PROCESS EFFLUENT
Parameter Name: FLOW
Result Structure: MISA MONTHLY REPORTING
Param Reported As: NOT APPLICABLE
Frequency: MONTHLY
Sector: PETROLEUM REFINERIES
Component Type: AVERAGE

MISA Industrial Wastewater Discharge

Company Code: 0000130104
Control Point ID: 0700
Sample Date: 2018/09/30
Regulation: MISA COMPLIANCE
Value: 3502
Unit of Measure: M3/D
Control Point Name: PLANT - PROCESS EFFLUENT
Parameter Name: FLOW
Result Structure: MISA MONTHLY REPORTING
Param Reported As: NOT APPLICABLE
Frequency: MONTHLY
Sector: PETROLEUM REFINERIES
Component Type: MINIMUM

MISA Industrial Wastewater Discharge

Company Code: 0000130104
Control Point ID: 0700
Sample Date: 2018/09/30
Regulation: MISA COMPLIANCE
Value: 1.4124
Unit of Measure: KG/D
Control Point Name: PLANT - PROCESS EFFLUENT
Parameter Name: PHOSPHORUS,UNFILTERED TOTAL
Result Structure: MISA MONTHLY REPORTING
Param Reported As: AS PHOSPHORUS
Frequency: MONTHLY
Sector: PETROLEUM REFINERIES
Component Type: AVERAGE

MISA Industrial Wastewater Discharge

Company Code: 0000130104
Control Point ID: 0700
Sample Date: 2018/09/30
Regulation: MISA COMPLIANCE
Value: 2.5086
Unit of Measure: KG/D
Control Point Name: PLANT - PROCESS EFFLUENT
Parameter Name: PHOSPHORUS,UNFILTERED TOTAL
Result Structure: MISA MONTHLY REPORTING
Param Reported As: AS PHOSPHORUS
Frequency: MONTHLY
Sector: PETROLEUM REFINERIES
Component Type: MAXIMUM

MISA Industrial Wastewater Discharge

Company Code: 0000130104
Control Point ID: 0700
Sample Date: 2018/09/30
Regulation: MISA COMPLIANCE
Value: 30
Unit of Measure:
Control Point Name: PLANT - PROCESS EFFLUENT
Parameter Name: RESIDUE,PART LOSS ON IGNIT.
Result Structure: MISA MONTHLY REPORTING
Param Reported As: NOT APPLICABLE
Frequency: MONTHLY
Sector: PETROLEUM REFINERIES
Component Type: NUM. IN AVERAGE

MISA Industrial Wastewater Discharge

Company Code: 0000130104
Control Point ID: 0700
Sample Date: 2018/09/30
Regulation: MISA COMPLIANCE
Value: 6.0614
Unit of Measure: KG/D
Control Point Name: PLANT - PROCESS EFFLUENT
Parameter Name: SOLVENT EXTRACTABLES
Result Structure: MISA MONTHLY REPORTING
Param Reported As: NOT APPLICABLE
Frequency: MONTHLY
Sector: PETROLEUM REFINERIES
Component Type: AVERAGE

MISA Industrial Wastewater Discharge

Company Code: 0000130104
Control Point ID: 0800
Sample Date: 2018/10/31
Regulation: MISA COMPLIANCE
Value: 5
Unit of Measure:
Control Point Name: PLANT - O.T.C.W.
Parameter Name: TOLUENE C7H8
Result Structure: MISA MONTHLY REPORTING
Param Reported As: NOT APPLICABLE
Frequency: MONTHLY
Sector: PETROLEUM REFINERIES
Component Type: NUM. IN AVERAGE

MISA Industrial Wastewater Discharge

Company Code: 0000130104
Control Point ID: 0700
Sample Date: 2018/10/31
Regulation: MISA COMPLIANCE
Value: 0
Unit of Measure: KG/D
Control Point Name: PLANT - PROCESS EFFLUENT
Parameter Name: AMMONIUM+AMMONIA, TOTAL FILTER.REAC
Result Structure: MISA MONTHLY REPORTING
Param Reported As: AS NITROGEN
Frequency: MONTHLY
Sector: PETROLEUM REFINERIES
Component Type: AVERAGE

MISA Industrial Wastewater Discharge

Company Code: 0000130104
Control Point ID: 0700
Sample Date: 2018/10/31
Regulation: MISA COMPLIANCE
Result Structure: MISA MONTHLY REPORTING
Param Reported As: AS CARBON
Frequency: MONTHLY
Sector: PETROLEUM REFINERIES

Value: 23.322
Unit of Measure: KG/D
Control Point Name: PLANT - PROCESS EFFLUENT
Parameter Name: CARBON, DISSOLVED ORGANIC
Component Type: AVERAGE

MISA Industrial Wastewater Discharge

Company Code: 0000130104
Control Point ID: 0700
Sample Date: 2018/10/31
Regulation: MISA COMPLIANCE
Value: 5
Unit of Measure:
Control Point Name: PLANT - PROCESS EFFLUENT
Parameter Name: SOLVENT EXTRACTABLES
Result Structure: MISA MONTHLY REPORTING
Param Reported As: NOT APPLICABLE
Frequency: MONTHLY
Sector: PETROLEUM REFINERIES
Component Type: NUM. IN AVERAGE

MISA Industrial Wastewater Discharge

Company Code: 0000130104
Control Point ID: 0700
Sample Date: 2018/10/31
Regulation: MISA COMPLIANCE
Value: 0.046939
Unit of Measure: KG/D
Control Point Name: PLANT - PROCESS EFFLUENT
Parameter Name: SULPHIDE, UNFILTERED REACTIVE
Result Structure: MISA MONTHLY REPORTING
Param Reported As: AS SULPHIDE
Frequency: MONTHLY
Sector: PETROLEUM REFINERIES
Component Type: AVERAGE

MISA Industrial Wastewater Discharge

Company Code: 0000130104
Control Point ID: 0700
Sample Date: 2018/10/31
Regulation: MISA COMPLIANCE
Value: 5
Unit of Measure:
Control Point Name: PLANT - PROCESS EFFLUENT
Parameter Name: SULPHIDE, UNFILTERED REACTIVE
Result Structure: MISA MONTHLY REPORTING
Param Reported As: AS SULPHIDE
Frequency: MONTHLY
Sector: PETROLEUM REFINERIES
Component Type: NUM. IN AVERAGE

MISA Industrial Wastewater Discharge

Company Code: 0000130104
Control Point ID: 0800
Sample Date: 2018/12/31
Regulation: MISA COMPLIANCE
Value: 4
Unit of Measure:
Control Point Name: PLANT - O.T.C.W.
Parameter Name: BENZENE C6H6
Result Structure: MISA MONTHLY REPORTING
Param Reported As: NOT APPLICABLE
Frequency: MONTHLY
Sector: PETROLEUM REFINERIES
Component Type: NUM. IN AVERAGE

MISA Industrial Wastewater Discharge

Company Code: 0000130104
Control Point ID: 0800
Sample Date: 2018/12/31
Regulation: MISA COMPLIANCE
Value: 4
Unit of Measure:
Control Point Name: PLANT - O.T.C.W.
Parameter Name: TOLUENE C7H8
Result Structure: MISA MONTHLY REPORTING
Param Reported As: NOT APPLICABLE
Frequency: MONTHLY
Sector: PETROLEUM REFINERIES
Component Type: NUM. IN AVERAGE

MISA Industrial Wastewater Discharge

Company Code: 0000130104
Control Point ID: 0700
Sample Date: 2018/12/31
Regulation: MISA COMPLIANCE
Value: 8593
Unit of Measure: M3/D
Control Point Name: PLANT - PROCESS EFFLUENT
Parameter Name: FLOW
Result Structure: MISA MONTHLY REPORTING
Param Reported As: NOT APPLICABLE
Frequency: MONTHLY
Sector: PETROLEUM REFINERIES
Component Type: MAXIMUM

MISA Industrial Wastewater Discharge

Company Code: 0000130104
Control Point ID: 0700
Sample Date: 2018/12/31
Regulation: MISA COMPLIANCE
Value: 3490
Unit of Measure: M3/D
Control Point Name: PLANT - PROCESS EFFLUENT
Parameter Name: FLOW
Result Structure: MISA MONTHLY REPORTING
Param Reported As: NOT APPLICABLE
Frequency: MONTHLY
Sector: PETROLEUM REFINERIES
Component Type: MINIMUM

MISA Industrial Wastewater Discharge

Company Code: 0000130104
Control Point ID: 0700
Sample Date: 2018/12/31
Regulation: MISA COMPLIANCE
Value: 4
Unit of Measure:
Control Point Name: PLANT - PROCESS EFFLUENT
Parameter Name: SOLVENT EXTRACTABLES
Result Structure: MISA MONTHLY REPORTING
Param Reported As: NOT APPLICABLE
Frequency: MONTHLY
Sector: PETROLEUM REFINERIES
Component Type: NUM. IN AVERAGE

MISA Industrial Wastewater Discharge

Company Code: 0000130104
Control Point ID: 0700
Sample Date: 2018/12/31
Regulation: MISA COMPLIANCE
Value: 0.040269
Unit of Measure: KG/D
Control Point Name: PLANT - PROCESS EFFLUENT
Parameter Name: SULPHIDE, UNFILTERED REACTIVE
Result Structure: MISA MONTHLY REPORTING
Param Reported As: AS SULPHIDE
Frequency: MONTHLY
Sector: PETROLEUM REFINERIES
Component Type: AVERAGE

MISA Industrial Wastewater Discharge

Company Code: 0000130104
Control Point ID: 0700
Sample Date: 2018/09/30
Regulation: MISA COMPLIANCE
Value: 12.7
Unit of Measure: KG/D
Control Point Name: PLANT - PROCESS EFFLUENT
Parameter Name: RESIDUE,PART LOSS ON IGNIT.
Result Structure: MISA MONTHLY REPORTING
Param Reported As: NOT APPLICABLE
Frequency: MONTHLY
Sector: PETROLEUM REFINERIES
Component Type: AVERAGE

MISA Industrial Wastewater Discharge

Company Code: 0000130104
Result Structure: MISA MONTHLY REPORTING

Control Point ID: 0700
Sample Date: 2018/09/30
Regulation: MISA COMPLIANCE
Value: 3.7982
Unit of Measure: KG/D
Control Point Name: PLANT - PROCESS EFFLUENT
Parameter Name: SOLVENT EXTRACTABLES
Param Reported As: NOT APPLICABLE
Frequency: MONTHLY
Sector: PETROLEUM REFINERIES
Component Type: MINIMUM

MISA Industrial Wastewater Discharge

Company Code: 0000130104
Control Point ID: 0800
Sample Date: 2018/10/31
Regulation: MISA COMPLIANCE
Value: 0.0042451
Unit of Measure: KG/D
Control Point Name: PLANT - O.T.C.W.
Parameter Name: BENZENE C6H6
Result Structure: MISA MONTHLY REPORTING
Param Reported As: NOT APPLICABLE
Frequency: MONTHLY
Sector: PETROLEUM REFINERIES
Component Type: AVERAGE

MISA Industrial Wastewater Discharge

Company Code: 0000130104
Control Point ID: 0800
Sample Date: 2018/01/31
Regulation: MISA COMPLIANCE
Value: 5
Unit of Measure:
Control Point Name: PLANT - O.T.C.W.
Parameter Name: FLOW
Result Structure: MISA MONTHLY REPORTING
Param Reported As: NOT APPLICABLE
Frequency: MONTHLY
Sector: PETROLEUM REFINERIES
Component Type: NUM. IN AVERAGE

MISA Industrial Wastewater Discharge

Company Code: 0000130104
Control Point ID: 0800
Sample Date: 2018/01/31
Regulation: MISA COMPLIANCE
Value: 0.54207
Unit of Measure: KG/D
Control Point Name: PLANT - O.T.C.W.
Parameter Name: SULPHIDE, UNFILTERED REACTIVE
Result Structure: MISA MONTHLY REPORTING
Param Reported As: AS SULPHIDE
Frequency: MONTHLY
Sector: PETROLEUM REFINERIES
Component Type: AVERAGE

MISA Industrial Wastewater Discharge

Company Code: 0000130104
Control Point ID: 0700
Sample Date: 2018/11/30
Regulation: MISA COMPLIANCE
Value: 30
Unit of Measure:
Control Point Name: PLANT - PROCESS EFFLUENT
Parameter Name: FLOW
Result Structure: MISA MONTHLY REPORTING
Param Reported As: NOT APPLICABLE
Frequency: MONTHLY
Sector: PETROLEUM REFINERIES
Component Type: NUM. IN AVERAGE

MISA Industrial Wastewater Discharge

Company Code: 0000130104
Control Point ID: 0700
Sample Date: 2018/11/30
Regulation: MISA COMPLIANCE
Value: 1.2749
Unit of Measure: KG/D
Result Structure: MISA MONTHLY REPORTING
Param Reported As: AS PHOSPHORUS
Frequency: MONTHLY
Sector: PETROLEUM REFINERIES
Component Type: MAXIMUM

Control Point Name: PLANT - PROCESS EFFLUENT
Parameter Name: PHOSPHORUS,UNFILTERED TOTAL

MISA Industrial Wastewater Discharge

Company Code: 0000130104
Control Point ID: 0700
Sample Date: 2018/11/30
Regulation: MISA COMPLIANCE
Value: 4.815
Unit of Measure: KG/D
Control Point Name: PLANT - PROCESS EFFLUENT
Parameter Name: RESIDUE,PART LOSS ON IGNIT.
Result Structure: MISA MONTHLY REPORTING
Param Reported As: NOT APPLICABLE
Frequency: MONTHLY
Sector: PETROLEUM REFINERIES
Component Type: MINIMUM

MISA Industrial Wastewater Discharge

Company Code: 0000130104
Control Point ID: 0800
Sample Date: 2018/12/31
Regulation: MISA COMPLIANCE
Value: 0.014466
Unit of Measure: KG/D
Control Point Name: PLANT - O.T.C.W.
Parameter Name: BENZENE C6H6
Result Structure: MISA MONTHLY REPORTING
Param Reported As: NOT APPLICABLE
Frequency: MONTHLY
Sector: PETROLEUM REFINERIES
Component Type: AVERAGE

MISA Industrial Wastewater Discharge

Company Code: 0000130104
Control Point ID: 0800
Sample Date: 2018/12/31
Regulation: MISA COMPLIANCE
Value: 0.5063
Unit of Measure: KG/D
Control Point Name: PLANT - O.T.C.W.
Parameter Name: SULPHIDE, UNFILTERED REACTIVE
Result Structure: MISA MONTHLY REPORTING
Param Reported As: AS SULPHIDE
Frequency: MONTHLY
Sector: PETROLEUM REFINERIES
Component Type: AVERAGE

MISA Industrial Wastewater Discharge

Company Code: 0000130104
Control Point ID: 0700
Sample Date: 2018/12/31
Regulation: MISA COMPLIANCE
Value: 23.38
Unit of Measure: KG/D
Control Point Name: PLANT - PROCESS EFFLUENT
Parameter Name: CARBON, DISSOLVED ORGANIC
Result Structure: MISA MONTHLY REPORTING
Param Reported As: AS CARBON
Frequency: MONTHLY
Sector: PETROLEUM REFINERIES
Component Type: AVERAGE

MISA Industrial Wastewater Discharge

Company Code: 0000130104
Control Point ID: 0700
Sample Date: 2018/12/31
Regulation: MISA COMPLIANCE
Value: 18.917
Unit of Measure: KG/D
Control Point Name: PLANT - PROCESS EFFLUENT
Parameter Name: CARBON, DISSOLVED ORGANIC
Result Structure: MISA MONTHLY REPORTING
Param Reported As: AS CARBON
Frequency: MONTHLY
Sector: PETROLEUM REFINERIES
Component Type: MINIMUM

MISA Industrial Wastewater

Discharge

Company Code: 0000130104
Control Point ID: 0700
Sample Date: 2018/12/31
Regulation: MISA COMPLIANCE
Value: 4
Unit of Measure:
Control Point Name: PLANT - PROCESS EFFLUENT
Parameter Name: CARBON, DISSOLVED ORGANIC
Result Structure: MISA MONTHLY REPORTING
Param Reported As: AS CARBON
Frequency: MONTHLY
Sector: PETROLEUM REFINERIES
Component Type: NUM. IN AVERAGE

MISA Industrial Wastewater Discharge

Company Code: 0000130104
Control Point ID: 0700
Sample Date: 2018/12/31
Regulation: MISA COMPLIANCE
Value: 6375
Unit of Measure: M3/D
Control Point Name: PLANT - PROCESS EFFLUENT
Parameter Name: FLOW
Result Structure: MISA MONTHLY REPORTING
Param Reported As: NOT APPLICABLE
Frequency: MONTHLY
Sector: PETROLEUM REFINERIES
Component Type: AVERAGE

MISA Industrial Wastewater Discharge

Company Code: 0000130104
Control Point ID: 0700
Sample Date: 2018/12/31
Regulation: MISA COMPLIANCE
Value: 0.008593
Unit of Measure: KG/D
Control Point Name: PLANT - PROCESS EFFLUENT
Parameter Name: PHENOLICS, UNFILTERED REACTIVE
Result Structure: MISA MONTHLY REPORTING
Param Reported As: AS PHENOL
Frequency: MONTHLY
Sector: PETROLEUM REFINERIES
Component Type: MAXIMUM

MISA Industrial Wastewater Discharge

Company Code: 0000130104
Control Point ID: 0800
Sample Date: 2018/05/31
Regulation: MISA COMPLIANCE
Value: 5
Unit of Measure:
Control Point Name: PLANT - O.T.C.W.
Parameter Name: BENZENE C6H6
Result Structure: MISA MONTHLY REPORTING
Param Reported As: NOT APPLICABLE
Frequency: MONTHLY
Sector: PETROLEUM REFINERIES
Component Type: NUM. IN AVERAGE

MISA Industrial Wastewater Discharge

Company Code: 0000130104
Control Point ID: 0800
Sample Date: 2018/05/31
Regulation: MISA COMPLIANCE
Value: 0.070228
Unit of Measure: KG/D
Control Point Name: PLANT - O.T.C.W.
Parameter Name: PHENOLICS, UNFILTERED REACTIVE
Result Structure: MISA MONTHLY REPORTING
Param Reported As: AS PHENOL
Frequency: MONTHLY
Sector: PETROLEUM REFINERIES
Component Type: MINIMUM

MISA Industrial Wastewater Discharge

Company Code: 0000130104
Control Point ID: 0800
Sample Date: 2018/05/31
Result Structure: MISA MONTHLY REPORTING
Param Reported As: AS SULPHIDE
Frequency: MONTHLY

Regulation: MISA COMPLIANCE
Value: 5
Unit of Measure:
Control Point Name: PLANT - O.T.C.W.
Parameter Name: SULPHIDE, UNFILTERED REACTIVE
Sector: PETROLEUM REFINERIES
Component Type: NUM. IN AVERAGE

MISA Industrial Wastewater Discharge

Company Code: 0000130104
Control Point ID: 0700
Sample Date: 2018/05/31
Regulation: MISA COMPLIANCE
Value: 0.012408
Unit of Measure: KG/D
Control Point Name: PLANT - PROCESS EFFLUENT
Parameter Name: PHENOLICS, UNFILTERED REACTIVE
Result Structure: MISA MONTHLY REPORTING
Param Reported As: AS PHENOL
Frequency: MONTHLY
Sector: PETROLEUM REFINERIES
Component Type: MAXIMUM

MISA Industrial Wastewater Discharge

Company Code: 0000130104
Control Point ID: 0700
Sample Date: 2018/10/31
Regulation: MISA COMPLIANCE
Value: 0
Unit of Measure: KG/D
Control Point Name: PLANT - PROCESS EFFLUENT
Parameter Name: AMMONIUM+AMMONIA, TOTAL FILTER.REAC
Result Structure: MISA MONTHLY REPORTING
Param Reported As: AS NITROGEN
Frequency: MONTHLY
Sector: PETROLEUM REFINERIES
Component Type: MINIMUM

MISA Industrial Wastewater Discharge

Company Code: 0000130104
Control Point ID: 0700
Sample Date: 2018/10/31
Regulation: MISA COMPLIANCE
Value: 15.817
Unit of Measure: KG/D
Control Point Name: PLANT - PROCESS EFFLUENT
Parameter Name: CARBON, DISSOLVED ORGANIC
Result Structure: MISA MONTHLY REPORTING
Param Reported As: AS CARBON
Frequency: MONTHLY
Sector: PETROLEUM REFINERIES
Component Type: MINIMUM

MISA Industrial Wastewater Discharge

Company Code: 0000130104
Control Point ID: 0700
Sample Date: 2018/10/31
Regulation: MISA COMPLIANCE
Value: 5.43
Unit of Measure: KG/D
Control Point Name: PLANT - PROCESS EFFLUENT
Parameter Name: RESIDUE, PARTICULATE
Result Structure: MISA MONTHLY REPORTING
Param Reported As: NOT APPLICABLE
Frequency: MONTHLY
Sector: PETROLEUM REFINERIES
Component Type: MINIMUM

MISA Industrial Wastewater Discharge

Company Code: 0000130104
Control Point ID: 0700
Sample Date: 2018/10/31
Regulation: MISA COMPLIANCE
Value: 6.9399
Unit of Measure: KG/D
Control Point Name: PLANT - PROCESS EFFLUENT
Parameter Name: RESIDUE,PART LOSS ON IGNIT.
Result Structure: MISA MONTHLY REPORTING
Param Reported As: NOT APPLICABLE
Frequency: MONTHLY
Sector: PETROLEUM REFINERIES
Component Type: AVERAGE

MISA Industrial Wastewater Discharge

Company Code: 0000130104
Control Point ID: 0800
Sample Date: 2018/11/30
Regulation: MISA COMPLIANCE
Value: 67088.4
Unit of Measure: M3/D
Control Point Name: PLANT - O.T.C.W.
Parameter Name: FLOW
Result Structure: MISA MONTHLY REPORTING
Param Reported As: NOT APPLICABLE
Frequency: MONTHLY
Sector: PETROLEUM REFINERIES
Component Type: AVERAGE

MISA Industrial Wastewater Discharge

Company Code: 0000130104
Control Point ID: 0800
Sample Date: 2018/11/30
Regulation: MISA COMPLIANCE
Value: 0.015397
Unit of Measure: KG/D
Control Point Name: PLANT - O.T.C.W.
Parameter Name: TOLUENE C7H8
Result Structure: MISA MONTHLY REPORTING
Param Reported As: NOT APPLICABLE
Frequency: MONTHLY
Sector: PETROLEUM REFINERIES
Component Type: MAXIMUM

MISA Industrial Wastewater Discharge

Company Code: 0000130104
Control Point ID: 0700
Sample Date: 2018/11/30
Regulation: MISA COMPLIANCE
Value: 0.18607
Unit of Measure: KG/D
Control Point Name: PLANT - PROCESS EFFLUENT
Parameter Name: AMMONIUM+AMMONIA, TOTAL FILTER.REAC
Result Structure: MISA MONTHLY REPORTING
Param Reported As: AS NITROGEN
Frequency: MONTHLY
Sector: PETROLEUM REFINERIES
Component Type: AVERAGE

MISA Industrial Wastewater Discharge

Company Code: 0000130104
Control Point ID: 0700
Sample Date: 2018/01/31
Regulation: MISA COMPLIANCE
Value: 23.088
Unit of Measure: KG/D
Control Point Name: PLANT - PROCESS EFFLUENT
Parameter Name: RESIDUE,PART LOSS ON IGNIT.
Result Structure: MISA MONTHLY REPORTING
Param Reported As: NOT APPLICABLE
Frequency: MONTHLY
Sector: PETROLEUM REFINERIES
Component Type: MAXIMUM

MISA Industrial Wastewater Discharge

Company Code: 0000130104
Control Point ID: 0700
Sample Date: 2018/01/31
Regulation: MISA COMPLIANCE
Value: 5
Unit of Measure:
Control Point Name: PLANT - PROCESS EFFLUENT
Parameter Name: SULPHIDE, UNFILTERED REACTIVE
Result Structure: MISA MONTHLY REPORTING
Param Reported As: AS SULPHIDE
Frequency: MONTHLY
Sector: PETROLEUM REFINERIES
Component Type: NUM. IN AVERAGE

MISA Industrial Wastewater Discharge

Company Code: 0000130104
Control Point ID: 0800
Sample Date: 2018/02/28
Regulation: MISA COMPLIANCE
Value: 0.015255
Unit of Measure: KG/D
Control Point Name: PLANT - O.T.C.W.
Parameter Name: TOLUENE C7H8
Result Structure: MISA MONTHLY REPORTING
Param Reported As: NOT APPLICABLE
Frequency: MONTHLY
Sector: PETROLEUM REFINERIES
Component Type: AVERAGE

MISA Industrial Wastewater Discharge

Company Code: 0000130104
Control Point ID: 0700
Sample Date: 2018/02/28
Regulation: MISA COMPLIANCE
Value: 3
Unit of Measure:
Control Point Name: PLANT - PROCESS EFFLUENT
Parameter Name: AMMONIUM+AMMONIA, TOTAL FILTER.REAC
Result Structure: MISA MONTHLY REPORTING
Param Reported As: AS NITROGEN
Frequency: MONTHLY
Sector: PETROLEUM REFINERIES
Component Type: NUM. IN AVERAGE

MISA Industrial Wastewater Discharge

Company Code: 0000130104
Control Point ID: 0700
Sample Date: 2018/02/28
Regulation: MISA COMPLIANCE
Value: 37.541
Unit of Measure: KG/D
Control Point Name: PLANT - PROCESS EFFLUENT
Parameter Name: CARBON, DISSOLVED ORGANIC
Result Structure: MISA MONTHLY REPORTING
Param Reported As: AS CARBON
Frequency: MONTHLY
Sector: PETROLEUM REFINERIES
Component Type: AVERAGE

MISA Industrial Wastewater Discharge

Company Code: 0000130104
Control Point ID: 0700
Sample Date: 2018/02/28
Regulation: MISA COMPLIANCE
Value: 19.435
Unit of Measure: KG/D
Control Point Name: PLANT - PROCESS EFFLUENT
Parameter Name: CARBON, DISSOLVED ORGANIC
Result Structure: MISA MONTHLY REPORTING
Param Reported As: AS CARBON
Frequency: MONTHLY
Sector: PETROLEUM REFINERIES
Component Type: MINIMUM

MISA Industrial Wastewater Discharge

Company Code: 0000130104
Control Point ID: 0700
Sample Date: 2018/02/28
Regulation: MISA COMPLIANCE
Value: 11.195
Unit of Measure: KG/D
Control Point Name: PLANT - PROCESS EFFLUENT
Parameter Name: RESIDUE,PART LOSS ON IGNIT.
Result Structure: MISA MONTHLY REPORTING
Param Reported As: NOT APPLICABLE
Frequency: MONTHLY
Sector: PETROLEUM REFINERIES
Component Type: AVERAGE

MISA Industrial Wastewater Discharge

Company Code: 0000130104
Control Point ID: 0800
Sample Date: 2018/03/31
Regulation: MISA COMPLIANCE
Value: 5
Result Structure: MISA MONTHLY REPORTING
Param Reported As: NOT APPLICABLE
Frequency: MONTHLY
Sector: PETROLEUM REFINERIES
Component Type: NUM. IN AVERAGE

Unit of Measure:
Control Point Name: PLANT - O.T.C.W.
Parameter Name: BENZENE C6H6

MISA Industrial Wastewater Discharge

Company Code: 0000130104
Control Point ID: 0700
Sample Date: 2018/06/30
Regulation: MISA COMPLIANCE
Value: 0.063075
Unit of Measure: KG/D
Control Point Name: PLANT - PROCESS EFFLUENT
Parameter Name: SULPHIDE, UNFILTERED REACTIVE
Result Structure: MISA MONTHLY REPORTING
Param Reported As: AS SULPHIDE
Frequency: MONTHLY
Sector: PETROLEUM REFINERIES
Component Type: AVERAGE

MISA Industrial Wastewater Discharge

Company Code: 0000130104
Control Point ID: 0800
Sample Date: 2018/07/31
Regulation: MISA COMPLIANCE
Value: 74587.6
Unit of Measure: M3/D
Control Point Name: PLANT - O.T.C.W.
Parameter Name: FLOW
Result Structure: MISA MONTHLY REPORTING
Param Reported As: NOT APPLICABLE
Frequency: MONTHLY
Sector: PETROLEUM REFINERIES
Component Type: AVERAGE

MISA Industrial Wastewater Discharge

Company Code: 0000130104
Control Point ID: 0700
Sample Date: 2018/11/30
Regulation: MISA COMPLIANCE
Value: 44.901
Unit of Measure: KG/D
Control Point Name: PLANT - PROCESS EFFLUENT
Parameter Name: CARBON, DISSOLVED ORGANIC
Result Structure: MISA MONTHLY REPORTING
Param Reported As: AS CARBON
Frequency: MONTHLY
Sector: PETROLEUM REFINERIES
Component Type: MAXIMUM

MISA Industrial Wastewater Discharge

Company Code: 0000130104
Control Point ID: 0700
Sample Date: 2018/11/30
Regulation: MISA COMPLIANCE
Value: 20.376
Unit of Measure: KG/D
Control Point Name: PLANT - PROCESS EFFLUENT
Parameter Name: CARBON, DISSOLVED ORGANIC
Result Structure: MISA MONTHLY REPORTING
Param Reported As: AS CARBON
Frequency: MONTHLY
Sector: PETROLEUM REFINERIES
Component Type: MINIMUM

MISA Industrial Wastewater Discharge

Company Code: 0000130104
Control Point ID: 0700
Sample Date: 2018/11/30
Regulation: MISA COMPLIANCE
Value: 9937
Unit of Measure: M3/D
Control Point Name: PLANT - PROCESS EFFLUENT
Parameter Name: FLOW
Result Structure: MISA MONTHLY REPORTING
Param Reported As: NOT APPLICABLE
Frequency: MONTHLY
Sector: PETROLEUM REFINERIES
Component Type: MAXIMUM

MISA Industrial Wastewater Discharge

Company Code: 0000130104
Control Point ID: 0700
Sample Date: 2018/11/30
Regulation: MISA COMPLIANCE
Value: 0.80096
Unit of Measure: KG/D
Control Point Name: PLANT - PROCESS EFFLUENT
Parameter Name: PHOSPHORUS,UNFILTERED TOTAL
Result Structure: MISA MONTHLY REPORTING
Param Reported As: AS PHOSPHORUS
Frequency: MONTHLY
Sector: PETROLEUM REFINERIES
Component Type: MINIMUM

MISA Industrial Wastewater Discharge

Company Code: 0000130104
Control Point ID: 0700
Sample Date: 2018/11/30
Regulation: MISA COMPLIANCE
Value: 31.001
Unit of Measure: KG/D
Control Point Name: PLANT - PROCESS EFFLUENT
Parameter Name: RESIDUE, PARTICULATE
Result Structure: MISA MONTHLY REPORTING
Param Reported As: NOT APPLICABLE
Frequency: MONTHLY
Sector: PETROLEUM REFINERIES
Component Type: AVERAGE

MISA Industrial Wastewater Discharge

Company Code: 0000130104
Control Point ID: 0700
Sample Date: 2018/11/30
Regulation: MISA COMPLIANCE
Value: 93.39
Unit of Measure: KG/D
Control Point Name: PLANT - PROCESS EFFLUENT
Parameter Name: RESIDUE, PARTICULATE
Result Structure: MISA MONTHLY REPORTING
Param Reported As: NOT APPLICABLE
Frequency: MONTHLY
Sector: PETROLEUM REFINERIES
Component Type: MAXIMUM

MISA Industrial Wastewater Discharge

Company Code: 0000130104
Control Point ID: 0700
Sample Date: 2018/11/30
Regulation: MISA COMPLIANCE
Value: 6.0741
Unit of Measure: KG/D
Control Point Name: PLANT - PROCESS EFFLUENT
Parameter Name: SOLVENT EXTRACTABLES
Result Structure: MISA MONTHLY REPORTING
Param Reported As: NOT APPLICABLE
Frequency: MONTHLY
Sector: PETROLEUM REFINERIES
Component Type: MAXIMUM

MISA Industrial Wastewater Discharge

Company Code: 0000130104
Control Point ID: 0800
Sample Date: 2018/12/31
Regulation: MISA COMPLIANCE
Value: 4
Unit of Measure:
Control Point Name: PLANT - O.T.C.W.
Parameter Name: SULPHIDE, UNFILTERED REACTIVE
Result Structure: MISA MONTHLY REPORTING
Param Reported As: AS SULPHIDE
Frequency: MONTHLY
Sector: PETROLEUM REFINERIES
Component Type: NUM. IN AVERAGE

MISA Industrial Wastewater Discharge

Company Code: 0000130104
Control Point ID: 0700
Result Structure: MISA MONTHLY REPORTING
Param Reported As: AS NITROGEN

Sample Date: 2018/12/31
Regulation: MISA COMPLIANCE
Value: 4
Unit of Measure:
Control Point Name: PLANT - PROCESS EFFLUENT
Parameter Name: AMMONIUM+AMMONIA, TOTAL FILTER.REAC
Frequency: MONTHLY
Sector: PETROLEUM REFINERIES
Component Type: NUM. IN AVERAGE

MISA Industrial Wastewater Discharge

Company Code: 0000130104
Control Point ID: 0700
Sample Date: 2018/12/31
Regulation: MISA COMPLIANCE
Value: 31
Unit of Measure:
Control Point Name: PLANT - PROCESS EFFLUENT
Parameter Name: PHENOLICS, UNFILTERED REACTIVE
Result Structure: MISA MONTHLY REPORTING
Param Reported As: AS PHENOL
Frequency: MONTHLY
Sector: PETROLEUM REFINERIES
Component Type: NUM. IN AVERAGE

MISA Industrial Wastewater Discharge

Company Code: 0000130104
Control Point ID: 0700
Sample Date: 2018/12/31
Regulation: MISA COMPLIANCE
Value: 7.8176
Unit of Measure: KG/D
Control Point Name: PLANT - PROCESS EFFLUENT
Parameter Name: RESIDUE,PART LOSS ON IGNIT.
Result Structure: MISA MONTHLY REPORTING
Param Reported As: NOT APPLICABLE
Frequency: MONTHLY
Sector: PETROLEUM REFINERIES
Component Type: AVERAGE

MISA Industrial Wastewater Discharge

Company Code: 0000130104
Control Point ID: 0700
Sample Date: 2018/12/31
Regulation: MISA COMPLIANCE
Value: 4.5285
Unit of Measure: KG/D
Control Point Name: PLANT - PROCESS EFFLUENT
Parameter Name: SOLVENT EXTRACTABLES
Result Structure: MISA MONTHLY REPORTING
Param Reported As: NOT APPLICABLE
Frequency: MONTHLY
Sector: PETROLEUM REFINERIES
Component Type: AVERAGE

MISA Industrial Wastewater Discharge

Company Code: 0000130104
Control Point ID: 0700
Sample Date: 2018/12/31
Regulation: MISA COMPLIANCE
Value: 0.045465
Unit of Measure: KG/D
Control Point Name: PLANT - PROCESS EFFLUENT
Parameter Name: SULPHIDE, UNFILTERED REACTIVE
Result Structure: MISA MONTHLY REPORTING
Param Reported As: AS SULPHIDE
Frequency: MONTHLY
Sector: PETROLEUM REFINERIES
Component Type: MAXIMUM

MISA Industrial Wastewater Discharge

Company Code: 0000130104
Control Point ID: 0700
Sample Date: 2018/12/31
Regulation: MISA COMPLIANCE
Value: 0.032298
Unit of Measure: KG/D
Control Point Name: PLANT - PROCESS EFFLUENT
Result Structure: MISA MONTHLY REPORTING
Param Reported As: AS SULPHIDE
Frequency: MONTHLY
Sector: PETROLEUM REFINERIES
Component Type: MINIMUM

Parameter Name: SULPHIDE, UNFILTERED REACTIVE

MISA Industrial Wastewater Discharge

Company Code: 0000130104
Control Point ID: 0800
Sample Date: 2018/06/30
Regulation: MISA COMPLIANCE
Value: 0.53116
Unit of Measure: KG/D
Control Point Name: PLANT - O.T.C.W.
Parameter Name: SULPHIDE, UNFILTERED REACTIVE
Result Structure: MISA MONTHLY REPORTING
Param Reported As: AS SULPHIDE
Frequency: MONTHLY
Sector: PETROLEUM REFINERIES
Component Type: AVERAGE

MISA Industrial Wastewater Discharge

Company Code: 0000130104
Control Point ID: 0800
Sample Date: 2018/06/30
Regulation: MISA COMPLIANCE
Value: 0.52464
Unit of Measure: KG/D
Control Point Name: PLANT - O.T.C.W.
Parameter Name: SULPHIDE, UNFILTERED REACTIVE
Result Structure: MISA MONTHLY REPORTING
Param Reported As: AS SULPHIDE
Frequency: MONTHLY
Sector: PETROLEUM REFINERIES
Component Type: MINIMUM

MISA Industrial Wastewater Discharge

Company Code: 0000130104
Control Point ID: 0700
Sample Date: 2018/06/30
Regulation: MISA COMPLIANCE
Value: 30
Unit of Measure:
Control Point Name: PLANT - PROCESS EFFLUENT
Parameter Name: FLOW
Result Structure: MISA MONTHLY REPORTING
Param Reported As: NOT APPLICABLE
Frequency: MONTHLY
Sector: PETROLEUM REFINERIES
Component Type: NUM. IN AVERAGE

MISA Industrial Wastewater Discharge

Company Code: 0000130104
Control Point ID: 0700
Sample Date: 2018/06/30
Regulation: MISA COMPLIANCE
Value: 0.012745
Unit of Measure: KG/D
Control Point Name: PLANT - PROCESS EFFLUENT
Parameter Name: PHENOLICS, UNFILTERED REACTIVE
Result Structure: MISA MONTHLY REPORTING
Param Reported As: AS PHENOL
Frequency: MONTHLY
Sector: PETROLEUM REFINERIES
Component Type: MAXIMUM

MISA Industrial Wastewater Discharge

Company Code: 0000130104
Control Point ID: 0700
Sample Date: 2018/11/30
Regulation: MISA COMPLIANCE
Value: 4245
Unit of Measure: M3/D
Control Point Name: PLANT - PROCESS EFFLUENT
Parameter Name: FLOW
Result Structure: MISA MONTHLY REPORTING
Param Reported As: NOT APPLICABLE
Frequency: MONTHLY
Sector: PETROLEUM REFINERIES
Component Type: MINIMUM

MISA Industrial Wastewater Discharge

Company Code: 0000130104
Control Point ID: 0700
Sample Date: 2018/11/30
Regulation: MISA COMPLIANCE
Value: 2.4621
Unit of Measure: KG/D
Control Point Name: PLANT - PROCESS EFFLUENT
Parameter Name: SOLVENT EXTRACTABLES
Result Structure: MISA MONTHLY REPORTING
Param Reported As: NOT APPLICABLE
Frequency: MONTHLY
Sector: PETROLEUM REFINERIES
Component Type: MINIMUM

MISA Industrial Wastewater Discharge

Company Code: 0000130104
Control Point ID: 0700
Sample Date: 2018/11/30
Regulation: MISA COMPLIANCE
Value: 0.046032
Unit of Measure: KG/D
Control Point Name: PLANT - PROCESS EFFLUENT
Parameter Name: SULPHIDE, UNFILTERED REACTIVE
Result Structure: MISA MONTHLY REPORTING
Param Reported As: AS SULPHIDE
Frequency: MONTHLY
Sector: PETROLEUM REFINERIES
Component Type: AVERAGE

MISA Industrial Wastewater Discharge

Company Code: 0000130104
Control Point ID: 0700
Sample Date: 2018/11/30
Regulation: MISA COMPLIANCE
Value: 4
Unit of Measure:
Control Point Name: PLANT - PROCESS EFFLUENT
Parameter Name: SULPHIDE, UNFILTERED REACTIVE
Result Structure: MISA MONTHLY REPORTING
Param Reported As: AS SULPHIDE
Frequency: MONTHLY
Sector: PETROLEUM REFINERIES
Component Type: NUM. IN AVERAGE

MISA Industrial Wastewater Discharge

Company Code: 0000130104
Control Point ID: 0800
Sample Date: 2018/12/31
Regulation: MISA COMPLIANCE
Value: 0.072328
Unit of Measure: KG/D
Control Point Name: PLANT - O.T.C.W.
Parameter Name: PHENOLICS, UNFILTERED REACTIVE
Result Structure: MISA MONTHLY REPORTING
Param Reported As: AS PHENOL
Frequency: MONTHLY
Sector: PETROLEUM REFINERIES
Component Type: AVERAGE

MISA Industrial Wastewater Discharge

Company Code: 0000130104
Control Point ID: 0700
Sample Date: 2018/12/31
Regulation: MISA COMPLIANCE
Value: 0
Unit of Measure: KG/D
Control Point Name: PLANT - PROCESS EFFLUENT
Parameter Name: AMMONIUM+AMMONIA, TOTAL FILTER.REAC
Result Structure: MISA MONTHLY REPORTING
Param Reported As: AS NITROGEN
Frequency: MONTHLY
Sector: PETROLEUM REFINERIES
Component Type: AVERAGE

MISA Industrial Wastewater Discharge

Company Code: 0000130104
Control Point ID: 0700
Sample Date: 2018/12/31
Regulation: MISA COMPLIANCE
Result Structure: MISA MONTHLY REPORTING
Param Reported As: AS NITROGEN
Frequency: MONTHLY
Sector: PETROLEUM REFINERIES

Value: 0 ***Component Type:*** MINIMUM
Unit of Measure: KG/D
Control Point Name: PLANT - PROCESS EFFLUENT
Parameter Name: AMMONIUM+AMMONIA, TOTAL FILTER.REAC

MISA Industrial Wastewater Discharge

Company Code: 0000130104 ***Result Structure:*** MISA MONTHLY REPORTING
Control Point ID: 0700 ***Param Reported As:*** AS CARBON
Sample Date: 2018/12/31 ***Frequency:*** MONTHLY
Regulation: MISA COMPLIANCE ***Sector:*** PETROLEUM REFINERIES
Value: 29.078 ***Component Type:*** MAXIMUM
Unit of Measure: KG/D
Control Point Name: PLANT - PROCESS EFFLUENT
Parameter Name: CARBON, DISSOLVED ORGANIC

MISA Industrial Wastewater Discharge

Company Code: 0000130104 ***Result Structure:*** MISA MONTHLY REPORTING
Control Point ID: 0700 ***Param Reported As:*** NOT APPLICABLE
Sample Date: 2018/12/31 ***Frequency:*** MONTHLY
Regulation: MISA COMPLIANCE ***Sector:*** PETROLEUM REFINERIES
Value: 31 ***Component Type:*** NUM. IN AVERAGE
Unit of Measure:
Control Point Name: PLANT - PROCESS EFFLUENT
Parameter Name: FLOW

MISA Industrial Wastewater Discharge

Company Code: 0000130104 ***Result Structure:*** MISA MONTHLY REPORTING
Control Point ID: 0700 ***Param Reported As:*** AS CARBON
Sample Date: 2018/03/31 ***Frequency:*** MONTHLY
Regulation: MISA COMPLIANCE ***Sector:*** PETROLEUM REFINERIES
Value: 14.014 ***Component Type:*** MINIMUM
Unit of Measure: KG/D
Control Point Name: PLANT - PROCESS EFFLUENT
Parameter Name: CARBON, DISSOLVED ORGANIC

MISA Industrial Wastewater Discharge

Company Code: 0000130104 ***Result Structure:*** MISA MONTHLY REPORTING
Control Point ID: 0700 ***Param Reported As:*** AS PHOSPHORUS
Sample Date: 2018/03/31 ***Frequency:*** MONTHLY
Regulation: MISA COMPLIANCE ***Sector:*** PETROLEUM REFINERIES
Value: 5 ***Component Type:*** NUM. IN AVERAGE
Unit of Measure:
Control Point Name: PLANT - PROCESS EFFLUENT
Parameter Name: PHOSPHORUS,UNFILTERED TOTAL

MISA Industrial Wastewater Discharge

Company Code: 0000130104 ***Result Structure:*** MISA MONTHLY REPORTING
Control Point ID: 0700 ***Param Reported As:*** NOT APPLICABLE
Sample Date: 2018/03/31 ***Frequency:*** MONTHLY
Regulation: MISA COMPLIANCE ***Sector:*** PETROLEUM REFINERIES
Value: 69.804 ***Component Type:*** MAXIMUM
Unit of Measure: KG/D
Control Point Name: PLANT - PROCESS EFFLUENT
Parameter Name: RESIDUE,PART LOSS ON IGNIT.

MISA Industrial Wastewater Discharge

Company Code: 0000130104
Control Point ID: 0700
Sample Date: 2018/03/31
Regulation: MISA COMPLIANCE
Value: 4.758
Unit of Measure: KG/D
Control Point Name: PLANT - PROCESS EFFLUENT
Parameter Name: RESIDUE,PART LOSS ON IGNIT.

Result Structure: MISA MONTHLY REPORTING
Param Reported As: NOT APPLICABLE
Frequency: MONTHLY
Sector: PETROLEUM REFINERIES
Component Type: MINIMUM

MISA Industrial Wastewater Discharge

Company Code: 0000130104
Control Point ID: 0700
Sample Date: 2018/03/31
Regulation: MISA COMPLIANCE
Value: 5
Unit of Measure:
Control Point Name: PLANT - PROCESS EFFLUENT
Parameter Name: SOLVENT EXTRACTABLES

Result Structure: MISA MONTHLY REPORTING
Param Reported As: NOT APPLICABLE
Frequency: MONTHLY
Sector: PETROLEUM REFINERIES
Component Type: NUM. IN AVERAGE

MISA Industrial Wastewater Discharge

Company Code: 0000130104
Control Point ID: 0800
Sample Date: 2018/04/30
Regulation: MISA COMPLIANCE
Value: 4
Unit of Measure:
Control Point Name: PLANT - O.T.C.W.
Parameter Name: BENZENE C6H6

Result Structure: MISA MONTHLY REPORTING
Param Reported As: NOT APPLICABLE
Frequency: MONTHLY
Sector: PETROLEUM REFINERIES
Component Type: NUM. IN AVERAGE

MISA Industrial Wastewater Discharge

Company Code: 0000130104
Control Point ID: 0800
Sample Date: 2018/04/30
Regulation: MISA COMPLIANCE
Value: 75551.6
Unit of Measure: M3/D
Control Point Name: PLANT - O.T.C.W.
Parameter Name: FLOW

Result Structure: MISA MONTHLY REPORTING
Param Reported As: NOT APPLICABLE
Frequency: MONTHLY
Sector: PETROLEUM REFINERIES
Component Type: AVERAGE

MISA Industrial Wastewater Discharge

Company Code: 0000130104
Control Point ID: 0800
Sample Date: 2018/04/30
Regulation: MISA COMPLIANCE
Value: 4
Unit of Measure:
Control Point Name: PLANT - O.T.C.W.
Parameter Name: FLOW

Result Structure: MISA MONTHLY REPORTING
Param Reported As: NOT APPLICABLE
Frequency: MONTHLY
Sector: PETROLEUM REFINERIES
Component Type: NUM. IN AVERAGE

MISA Industrial Wastewater Discharge

Company Code: 0000130104

Result Structure: MISA MONTHLY REPORTING

Control Point ID: 0800
Sample Date: 2018/04/30
Regulation: MISA COMPLIANCE
Value: 4
Unit of Measure:
Control Point Name: PLANT - O.T.C.W.
Parameter Name: PHENOLICS, UNFILTERED REACTIVE
Param Reported As: AS PHENOL
Frequency: MONTHLY
Sector: PETROLEUM REFINERIES
Component Type: NUM. IN AVERAGE

MISA Industrial Wastewater Discharge

Company Code: 0000130104
Control Point ID: 0800
Sample Date: 2018/04/30
Regulation: MISA COMPLIANCE
Value: 0.015111
Unit of Measure: KG/D
Control Point Name: PLANT - O.T.C.W.
Parameter Name: TOLUENE C7H8
Result Structure: MISA MONTHLY REPORTING
Param Reported As: NOT APPLICABLE
Frequency: MONTHLY
Sector: PETROLEUM REFINERIES
Component Type: AVERAGE

MISA Industrial Wastewater Discharge

Company Code: 0000130104
Control Point ID: 0800
Sample Date: 2018/04/30
Regulation: MISA COMPLIANCE
Value: 0.01492
Unit of Measure: KG/D
Control Point Name: PLANT - O.T.C.W.
Parameter Name: TOLUENE C7H8
Result Structure: MISA MONTHLY REPORTING
Param Reported As: NOT APPLICABLE
Frequency: MONTHLY
Sector: PETROLEUM REFINERIES
Component Type: MINIMUM

MISA Industrial Wastewater Discharge

Company Code: 0000130104
Control Point ID: 0700
Sample Date: 2018/04/30
Regulation: MISA COMPLIANCE
Value: 32.01
Unit of Measure: KG/D
Control Point Name: PLANT - PROCESS EFFLUENT
Parameter Name: CARBON, DISSOLVED ORGANIC
Result Structure: MISA MONTHLY REPORTING
Param Reported As: AS CARBON
Frequency: MONTHLY
Sector: PETROLEUM REFINERIES
Component Type: AVERAGE

MISA Industrial Wastewater Discharge

Company Code: 0000130104
Control Point ID: 0800
Sample Date: 2018/01/31
Regulation: MISA COMPLIANCE
Value: 78501.2
Unit of Measure: M3/D
Control Point Name: PLANT - O.T.C.W.
Parameter Name: FLOW
Result Structure: MISA MONTHLY REPORTING
Param Reported As: NOT APPLICABLE
Frequency: MONTHLY
Sector: PETROLEUM REFINERIES
Component Type: MAXIMUM

MISA Industrial Wastewater Discharge

Company Code: 0000130104
Control Point ID: 0800
Sample Date: 2018/01/31
Regulation: MISA COMPLIANCE
Value: 0.077438
Unit of Measure: KG/D
Result Structure: MISA MONTHLY REPORTING
Param Reported As: AS PHENOL
Frequency: MONTHLY
Sector: PETROLEUM REFINERIES
Component Type: AVERAGE

Control Point Name: PLANT - O.T.C.W.
Parameter Name: PHENOLICS, UNFILTERED REACTIVE

MISA Industrial Wastewater Discharge

Company Code: 0000130104
Control Point ID: 0800
Sample Date: 2018/01/31
Regulation: MISA COMPLIANCE
Value: 5
Unit of Measure:
Control Point Name: PLANT - O.T.C.W.
Parameter Name: SULPHIDE, UNFILTERED REACTIVE
Result Structure: MISA MONTHLY REPORTING
Param Reported As: AS SULPHIDE
Frequency: MONTHLY
Sector: PETROLEUM REFINERIES
Component Type: NUM. IN AVERAGE

MISA Industrial Wastewater Discharge

Company Code: 0000130104
Control Point ID: 0800
Sample Date: 2018/01/31
Regulation: MISA COMPLIANCE
Value: 0.015701
Unit of Measure: KG/D
Control Point Name: PLANT - O.T.C.W.
Parameter Name: TOLUENE C7H8
Result Structure: MISA MONTHLY REPORTING
Param Reported As: NOT APPLICABLE
Frequency: MONTHLY
Sector: PETROLEUM REFINERIES
Component Type: MAXIMUM

MISA Industrial Wastewater Discharge

Company Code: 0000130104
Control Point ID: 0800
Sample Date: 2018/01/31
Regulation: MISA COMPLIANCE
Value: 0.015315
Unit of Measure: KG/D
Control Point Name: PLANT - O.T.C.W.
Parameter Name: TOLUENE C7H8
Result Structure: MISA MONTHLY REPORTING
Param Reported As: NOT APPLICABLE
Frequency: MONTHLY
Sector: PETROLEUM REFINERIES
Component Type: MINIMUM

MISA Industrial Wastewater Discharge

Company Code: 0000130104
Control Point ID: 0800
Sample Date: 2018/01/31
Regulation: MISA COMPLIANCE
Value: 5
Unit of Measure:
Control Point Name: PLANT - O.T.C.W.
Parameter Name: TOLUENE C7H8
Result Structure: MISA MONTHLY REPORTING
Param Reported As: NOT APPLICABLE
Frequency: MONTHLY
Sector: PETROLEUM REFINERIES
Component Type: NUM. IN AVERAGE

MISA Industrial Wastewater Discharge

Company Code: 0000130104
Control Point ID: 0700
Sample Date: 2018/01/31
Regulation: MISA COMPLIANCE
Value: 0
Unit of Measure: KG/D
Control Point Name: PLANT - PROCESS EFFLUENT
Parameter Name: AMMONIUM+AMMONIA, TOTAL FILTER.REAC
Result Structure: MISA MONTHLY REPORTING
Param Reported As: AS NITROGEN
Frequency: MONTHLY
Sector: PETROLEUM REFINERIES
Component Type: MINIMUM

MISA Industrial Wastewater

Discharge

Company Code: 0000130104
Control Point ID: 0700
Sample Date: 2018/01/31
Regulation: MISA COMPLIANCE
Value: 0.001175
Unit of Measure: KG/D
Control Point Name: PLANT - PROCESS EFFLUENT
Parameter Name: PHENOLICS, UNFILTERED REACTIVE
Result Structure: MISA MONTHLY REPORTING
Param Reported As: AS PHENOL
Frequency: MONTHLY
Sector: PETROLEUM REFINERIES
Component Type: MINIMUM

MISA Industrial Wastewater Discharge

Company Code: 0000130104
Control Point ID: 0700
Sample Date: 2018/01/31
Regulation: MISA COMPLIANCE
Value: 0.059311
Unit of Measure: KG/D
Control Point Name: PLANT - PROCESS EFFLUENT
Parameter Name: SULPHIDE, UNFILTERED REACTIVE
Result Structure: MISA MONTHLY REPORTING
Param Reported As: AS SULPHIDE
Frequency: MONTHLY
Sector: PETROLEUM REFINERIES
Component Type: MAXIMUM

MISA Industrial Wastewater Discharge

Company Code: 0000130104
Control Point ID: 0800
Sample Date: 2018/02/28
Regulation: MISA COMPLIANCE
Value: 0.015577
Unit of Measure: KG/D
Control Point Name: PLANT - O.T.C.W.
Parameter Name: BENZENE C6H6
Result Structure: MISA MONTHLY REPORTING
Param Reported As: NOT APPLICABLE
Frequency: MONTHLY
Sector: PETROLEUM REFINERIES
Component Type: MAXIMUM

MISA Industrial Wastewater Discharge

Company Code: 0000130104
Control Point ID: 0700
Sample Date: 2018/12/31
Regulation: MISA COMPLIANCE
Value: 0.00349
Unit of Measure: KG/D
Control Point Name: PLANT - PROCESS EFFLUENT
Parameter Name: PHENOLICS, UNFILTERED REACTIVE
Result Structure: MISA MONTHLY REPORTING
Param Reported As: AS PHENOL
Frequency: MONTHLY
Sector: PETROLEUM REFINERIES
Component Type: MINIMUM

MISA Industrial Wastewater Discharge

Company Code: 0000130104
Control Point ID: 0700
Sample Date: 2018/12/31
Regulation: MISA COMPLIANCE
Value: 4
Unit of Measure:
Control Point Name: PLANT - PROCESS EFFLUENT
Parameter Name: SULPHIDE, UNFILTERED REACTIVE
Result Structure: MISA MONTHLY REPORTING
Param Reported As: AS SULPHIDE
Frequency: MONTHLY
Sector: PETROLEUM REFINERIES
Component Type: NUM. IN AVERAGE

MISA Industrial Wastewater Discharge

Company Code: 0000130104
Control Point ID: 0700
Sample Date: 2018/04/30
Result Structure: MISA MONTHLY REPORTING
Param Reported As: AS CARBON
Frequency: MONTHLY

Regulation: MISA COMPLIANCE
Value: 4
Unit of Measure:
Control Point Name: PLANT - PROCESS EFFLUENT
Parameter Name: CARBON, DISSOLVED ORGANIC
Sector: PETROLEUM REFINERIES
Component Type: NUM. IN AVERAGE

MISA Industrial Wastewater Discharge

Company Code: 0000130104
Control Point ID: 0700
Sample Date: 2018/04/30
Regulation: MISA COMPLIANCE
Value: 10998
Unit of Measure: M3/D
Control Point Name: PLANT - PROCESS EFFLUENT
Parameter Name: FLOW
Result Structure: MISA MONTHLY REPORTING
Param Reported As: NOT APPLICABLE
Frequency: MONTHLY
Sector: PETROLEUM REFINERIES
Component Type: MAXIMUM

MISA Industrial Wastewater Discharge

Company Code: 0000130104
Control Point ID: 0700
Sample Date: 2018/04/30
Regulation: MISA COMPLIANCE
Value: 0.0986
Unit of Measure: KG/D
Control Point Name: PLANT - PROCESS EFFLUENT
Parameter Name: PHENOLICS, UNFILTERED REACTIVE
Result Structure: MISA MONTHLY REPORTING
Param Reported As: AS PHENOL
Frequency: MONTHLY
Sector: PETROLEUM REFINERIES
Component Type: MAXIMUM

MISA Industrial Wastewater Discharge

Company Code: 0000130104
Control Point ID: 0700
Sample Date: 2018/04/30
Regulation: MISA COMPLIANCE
Value: 4
Unit of Measure:
Control Point Name: PLANT - PROCESS EFFLUENT
Parameter Name: PHOSPHORUS,UNFILTERED TOTAL
Result Structure: MISA MONTHLY REPORTING
Param Reported As: AS PHOSPHORUS
Frequency: MONTHLY
Sector: PETROLEUM REFINERIES
Component Type: NUM. IN AVERAGE

MISA Industrial Wastewater Discharge

Company Code: 0000130104
Control Point ID: 0700
Sample Date: 2018/04/30
Regulation: MISA COMPLIANCE
Value: 30
Unit of Measure:
Control Point Name: PLANT - PROCESS EFFLUENT
Parameter Name: RESIDUE,PART LOSS ON IGNIT.
Result Structure: MISA MONTHLY REPORTING
Param Reported As: NOT APPLICABLE
Frequency: MONTHLY
Sector: PETROLEUM REFINERIES
Component Type: NUM. IN AVERAGE

MISA Industrial Wastewater Discharge

Company Code: 0000130104
Control Point ID: 0700
Sample Date: 2018/04/30
Regulation: MISA COMPLIANCE
Value: 4
Unit of Measure:
Control Point Name: PLANT - PROCESS EFFLUENT
Parameter Name: SULPHIDE, UNFILTERED REACTIVE
Result Structure: MISA MONTHLY REPORTING
Param Reported As: AS SULPHIDE
Frequency: MONTHLY
Sector: PETROLEUM REFINERIES
Component Type: NUM. IN AVERAGE

MISA Industrial Wastewater Discharge

Company Code: 0000130104
Control Point ID: 0700
Sample Date: 2018/07/31
Regulation: MISA COMPLIANCE
Value: 4.4647
Unit of Measure: KG/D
Control Point Name: PLANT - PROCESS EFFLUENT
Parameter Name: SOLVENT EXTRACTABLES
Result Structure: MISA MONTHLY REPORTING
Param Reported As: NOT APPLICABLE
Frequency: MONTHLY
Sector: PETROLEUM REFINERIES
Component Type: MINIMUM

MISA Industrial Wastewater Discharge

Company Code: 0000130104
Control Point ID: 0800
Sample Date: 2018/08/31
Regulation: MISA COMPLIANCE
Value: 5
Unit of Measure:
Control Point Name: PLANT - O.T.C.W.
Parameter Name: BENZENE C6H6
Result Structure: MISA MONTHLY REPORTING
Param Reported As: NOT APPLICABLE
Frequency: MONTHLY
Sector: PETROLEUM REFINERIES
Component Type: NUM. IN AVERAGE

MISA Industrial Wastewater Discharge

Company Code: 0000130104
Control Point ID: 0800
Sample Date: 2018/08/31
Regulation: MISA COMPLIANCE
Value: 0.073105
Unit of Measure: KG/D
Control Point Name: PLANT - O.T.C.W.
Parameter Name: PHENOLICS, UNFILTERED REACTIVE
Result Structure: MISA MONTHLY REPORTING
Param Reported As: AS PHENOL
Frequency: MONTHLY
Sector: PETROLEUM REFINERIES
Component Type: AVERAGE

MISA Industrial Wastewater Discharge

Company Code: 0000130104
Control Point ID: 0800
Sample Date: 2018/08/31
Regulation: MISA COMPLIANCE
Value: 5
Unit of Measure:
Control Point Name: PLANT - O.T.C.W.
Parameter Name: PHENOLICS, UNFILTERED REACTIVE
Result Structure: MISA MONTHLY REPORTING
Param Reported As: AS PHENOL
Frequency: MONTHLY
Sector: PETROLEUM REFINERIES
Component Type: NUM. IN AVERAGE

MISA Industrial Wastewater Discharge

Company Code: 0000130104
Control Point ID: 0800
Sample Date: 2018/08/31
Regulation: MISA COMPLIANCE
Value: 5
Unit of Measure:
Control Point Name: PLANT - O.T.C.W.
Parameter Name: SULPHIDE, UNFILTERED REACTIVE
Result Structure: MISA MONTHLY REPORTING
Param Reported As: AS SULPHIDE
Frequency: MONTHLY
Sector: PETROLEUM REFINERIES
Component Type: NUM. IN AVERAGE

MISA Industrial Wastewater Discharge

Company Code: 0000130104
Control Point ID: 0800
Sample Date: 2018/08/31
Regulation: MISA COMPLIANCE
Value: 5
Unit of Measure:
Control Point Name: PLANT - O.T.C.W.
Parameter Name: TOLUENE C7H8
Result Structure: MISA MONTHLY REPORTING
Param Reported As: NOT APPLICABLE
Frequency: MONTHLY
Sector: PETROLEUM REFINERIES
Component Type: NUM. IN AVERAGE

MISA Industrial Wastewater Discharge

Company Code: 0000130104
Control Point ID: 0700
Sample Date: 2018/08/31
Regulation: MISA COMPLIANCE
Value: 5
Unit of Measure:
Control Point Name: PLANT - PROCESS EFFLUENT
Parameter Name: AMMONIUM+AMMONIA, TOTAL FILTER.REAC
Result Structure: MISA MONTHLY REPORTING
Param Reported As: AS NITROGEN
Frequency: MONTHLY
Sector: PETROLEUM REFINERIES
Component Type: NUM. IN AVERAGE

MISA Industrial Wastewater Discharge

Company Code: 0000130104
Control Point ID: 0700
Sample Date: 2018/08/31
Regulation: MISA COMPLIANCE
Value: 8313.6
Unit of Measure: M3/D
Control Point Name: PLANT - PROCESS EFFLUENT
Parameter Name: FLOW
Result Structure: MISA MONTHLY REPORTING
Param Reported As: NOT APPLICABLE
Frequency: MONTHLY
Sector: PETROLEUM REFINERIES
Component Type: AVERAGE

MISA Industrial Wastewater Discharge

Company Code: 0000130104
Control Point ID: 0700
Sample Date: 2018/08/31
Regulation: MISA COMPLIANCE
Value: 5
Unit of Measure:
Control Point Name: PLANT - PROCESS EFFLUENT
Parameter Name: RESIDUE, PARTICULATE
Result Structure: MISA MONTHLY REPORTING
Param Reported As: NOT APPLICABLE
Frequency: MONTHLY
Sector: PETROLEUM REFINERIES
Component Type: NUM. IN AVERAGE

MISA Industrial Wastewater Discharge

Company Code: 0000130104
Control Point ID: 0700
Sample Date: 2018/05/31
Regulation: MISA COMPLIANCE
Value: 29.872
Unit of Measure: KG/D
Control Point Name: PLANT - PROCESS EFFLUENT
Parameter Name: RESIDUE, PARTICULATE
Result Structure: MISA MONTHLY REPORTING
Param Reported As: NOT APPLICABLE
Frequency: MONTHLY
Sector: PETROLEUM REFINERIES
Component Type: MAXIMUM

MISA Industrial Wastewater Discharge

Company Code: 0000130104
Control Point ID: 0700
Sample Date: 2018/05/31
Regulation: MISA COMPLIANCE
Value: 31
Result Structure: MISA MONTHLY REPORTING
Param Reported As: NOT APPLICABLE
Frequency: MONTHLY
Sector: PETROLEUM REFINERIES
Component Type: NUM. IN AVERAGE

Unit of Measure:
Control Point Name: PLANT - PROCESS EFFLUENT
Parameter Name: RESIDUE,PART LOSS ON IGNIT.

MISA Industrial Wastewater Discharge

Company Code: 0000130104
Control Point ID: 0700
Sample Date: 2018/05/31
Regulation: MISA COMPLIANCE
Value: 5.7594
Unit of Measure: KG/D
Control Point Name: PLANT - PROCESS EFFLUENT
Parameter Name: SOLVENT EXTRACTABLES
Result Structure: MISA MONTHLY REPORTING
Param Reported As: NOT APPLICABLE
Frequency: MONTHLY
Sector: PETROLEUM REFINERIES
Component Type: AVERAGE

MISA Industrial Wastewater Discharge

Company Code: 0000130104
Control Point ID: 0800
Sample Date: 2018/06/30
Regulation: MISA COMPLIANCE
Value: 0.015176
Unit of Measure: KG/D
Control Point Name: PLANT - O.T.C.W.
Parameter Name: BENZENE C6H6
Result Structure: MISA MONTHLY REPORTING
Param Reported As: NOT APPLICABLE
Frequency: MONTHLY
Sector: PETROLEUM REFINERIES
Component Type: AVERAGE

MISA Industrial Wastewater Discharge

Company Code: 0000130104
Control Point ID: 0800
Sample Date: 2018/06/30
Regulation: MISA COMPLIANCE
Value: 0.54219
Unit of Measure: KG/D
Control Point Name: PLANT - O.T.C.W.
Parameter Name: SULPHIDE, UNFILTERED REACTIVE
Result Structure: MISA MONTHLY REPORTING
Param Reported As: AS SULPHIDE
Frequency: MONTHLY
Sector: PETROLEUM REFINERIES
Component Type: MAXIMUM

MISA Industrial Wastewater Discharge

Company Code: 0000130104
Control Point ID: 0800
Sample Date: 2018/05/31
Regulation: MISA COMPLIANCE
Value: 5
Unit of Measure:
Control Point Name: PLANT - O.T.C.W.
Parameter Name: TOLUENE C7H8
Result Structure: MISA MONTHLY REPORTING
Param Reported As: NOT APPLICABLE
Frequency: MONTHLY
Sector: PETROLEUM REFINERIES
Component Type: NUM. IN AVERAGE

MISA Industrial Wastewater Discharge

Company Code: 0000130104
Control Point ID: 0700
Sample Date: 2018/05/31
Regulation: MISA COMPLIANCE
Value: 0
Unit of Measure: KG/D
Control Point Name: PLANT - PROCESS EFFLUENT
Parameter Name: AMMONIUM+AMMONIA, TOTAL FILTER.REAC
Result Structure: MISA MONTHLY REPORTING
Param Reported As: AS NITROGEN
Frequency: MONTHLY
Sector: PETROLEUM REFINERIES
Component Type: AVERAGE

MISA Industrial Wastewater Discharge

Company Code: 0000130104
Control Point ID: 0700
Sample Date: 2018/05/31
Regulation: MISA COMPLIANCE
Value: 31
Unit of Measure:
Control Point Name: PLANT - PROCESS EFFLUENT
Parameter Name: FLOW
Result Structure: MISA MONTHLY REPORTING
Param Reported As: NOT APPLICABLE
Frequency: MONTHLY
Sector: PETROLEUM REFINERIES
Component Type: NUM. IN AVERAGE

MISA Industrial Wastewater Discharge

Company Code: 0000130104
Control Point ID: 0800
Sample Date: 2018/02/28
Regulation: MISA COMPLIANCE
Value: 3
Unit of Measure:
Control Point Name: PLANT - O.T.C.W.
Parameter Name: PHENOLICS, UNFILTERED REACTIVE
Result Structure: MISA MONTHLY REPORTING
Param Reported As: AS PHENOL
Frequency: MONTHLY
Sector: PETROLEUM REFINERIES
Component Type: NUM. IN AVERAGE

MISA Industrial Wastewater Discharge

Company Code: 0000130104
Control Point ID: 0800
Sample Date: 2018/02/28
Regulation: MISA COMPLIANCE
Value: 3
Unit of Measure:
Control Point Name: PLANT - O.T.C.W.
Parameter Name: SULPHIDE, UNFILTERED REACTIVE
Result Structure: MISA MONTHLY REPORTING
Param Reported As: AS SULPHIDE
Frequency: MONTHLY
Sector: PETROLEUM REFINERIES
Component Type: NUM. IN AVERAGE

MISA Industrial Wastewater Discharge

Company Code: 0000130104
Control Point ID: 0700
Sample Date: 2018/02/28
Regulation: MISA COMPLIANCE
Value: 62.981
Unit of Measure: KG/D
Control Point Name: PLANT - PROCESS EFFLUENT
Parameter Name: CARBON, DISSOLVED ORGANIC
Result Structure: MISA MONTHLY REPORTING
Param Reported As: AS CARBON
Frequency: MONTHLY
Sector: PETROLEUM REFINERIES
Component Type: MAXIMUM

MISA Industrial Wastewater Discharge

Company Code: 0000130104
Control Point ID: 0700
Sample Date: 2018/02/28
Regulation: MISA COMPLIANCE
Value: 28
Unit of Measure:
Control Point Name: PLANT - PROCESS EFFLUENT
Parameter Name: PHENOLICS, UNFILTERED REACTIVE
Result Structure: MISA MONTHLY REPORTING
Param Reported As: AS PHENOL
Frequency: MONTHLY
Sector: PETROLEUM REFINERIES
Component Type: NUM. IN AVERAGE

MISA Industrial Wastewater Discharge

Company Code: 0000130104
Control Point ID: 0700
Result Structure: MISA MONTHLY REPORTING
Param Reported As: AS SULPHIDE

Sample Date: 2018/02/28
Regulation: MISA COMPLIANCE
Value: 0.073918
Unit of Measure: KG/D
Control Point Name: PLANT - PROCESS EFFLUENT
Parameter Name: SULPHIDE, UNFILTERED REACTIVE
Frequency: MONTHLY
Sector: PETROLEUM REFINERIES
Component Type: AVERAGE

MISA Industrial Wastewater Discharge

Company Code: 0000130104
Control Point ID: 0700
Sample Date: 2018/02/28
Regulation: MISA COMPLIANCE
Value: 0.048587
Unit of Measure: KG/D
Control Point Name: PLANT - PROCESS EFFLUENT
Parameter Name: SULPHIDE, UNFILTERED REACTIVE
Result Structure: MISA MONTHLY REPORTING
Param Reported As: AS SULPHIDE
Frequency: MONTHLY
Sector: PETROLEUM REFINERIES
Component Type: MINIMUM

MISA Industrial Wastewater Discharge

Company Code: 0000130104
Control Point ID: 0800
Sample Date: 2018/03/31
Regulation: MISA COMPLIANCE
Value: 0.014808
Unit of Measure: KG/D
Control Point Name: PLANT - O.T.C.W.
Parameter Name: BENZENE C6H6
Result Structure: MISA MONTHLY REPORTING
Param Reported As: NOT APPLICABLE
Frequency: MONTHLY
Sector: PETROLEUM REFINERIES
Component Type: AVERAGE

MISA Industrial Wastewater Discharge

Company Code: 0000130104
Control Point ID: 0700
Sample Date: 2018/05/31
Regulation: MISA COMPLIANCE
Value: 1.5781
Unit of Measure: KG/D
Control Point Name: PLANT - PROCESS EFFLUENT
Parameter Name: PHOSPHORUS,UNFILTERED TOTAL
Result Structure: MISA MONTHLY REPORTING
Param Reported As: AS PHOSPHORUS
Frequency: MONTHLY
Sector: PETROLEUM REFINERIES
Component Type: AVERAGE

MISA Industrial Wastewater Discharge

Company Code: 0000130104
Control Point ID: 0700
Sample Date: 2018/05/31
Regulation: MISA COMPLIANCE
Value: 2.594
Unit of Measure: KG/D
Control Point Name: PLANT - PROCESS EFFLUENT
Parameter Name: PHOSPHORUS,UNFILTERED TOTAL
Result Structure: MISA MONTHLY REPORTING
Param Reported As: AS PHOSPHORUS
Frequency: MONTHLY
Sector: PETROLEUM REFINERIES
Component Type: MAXIMUM

MISA Industrial Wastewater Discharge

Company Code: 0000130104
Control Point ID: 0700
Sample Date: 2018/06/30
Regulation: MISA COMPLIANCE
Value: 5.025
Unit of Measure: KG/D
Control Point Name: PLANT - PROCESS EFFLUENT
Result Structure: MISA MONTHLY REPORTING
Param Reported As: NOT APPLICABLE
Frequency: MONTHLY
Sector: PETROLEUM REFINERIES
Component Type: MAXIMUM

Parameter Name: SOLVENT EXTRACTABLES

MISA Industrial Wastewater Discharge

Company Code: 0000130104
Control Point ID: 0800
Sample Date: 2018/07/31
Regulation: MISA COMPLIANCE
Value: 0.014917
Unit of Measure: KG/D
Control Point Name: PLANT - O.T.C.W.
Parameter Name: TOLUENE C7H8
Result Structure: MISA MONTHLY REPORTING
Param Reported As: NOT APPLICABLE
Frequency: MONTHLY
Sector: PETROLEUM REFINERIES
Component Type: AVERAGE

MISA Industrial Wastewater Discharge

Company Code: 0000130104
Control Point ID: 0800
Sample Date: 2018/07/31
Regulation: MISA COMPLIANCE
Value: 0.014765
Unit of Measure: KG/D
Control Point Name: PLANT - O.T.C.W.
Parameter Name: TOLUENE C7H8
Result Structure: MISA MONTHLY REPORTING
Param Reported As: NOT APPLICABLE
Frequency: MONTHLY
Sector: PETROLEUM REFINERIES
Component Type: MINIMUM

MISA Industrial Wastewater Discharge

Company Code: 0000130104
Control Point ID: 0700
Sample Date: 2018/07/31
Regulation: MISA COMPLIANCE
Value: 0
Unit of Measure: KG/D
Control Point Name: PLANT - PROCESS EFFLUENT
Parameter Name: AMMONIUM+AMMONIA, TOTAL FILTER.REAC
Result Structure: MISA MONTHLY REPORTING
Param Reported As: AS NITROGEN
Frequency: MONTHLY
Sector: PETROLEUM REFINERIES
Component Type: MINIMUM

MISA Industrial Wastewater Discharge

Company Code: 0000130104
Control Point ID: 0700
Sample Date: 2018/07/31
Regulation: MISA COMPLIANCE
Value: 15.83
Unit of Measure: KG/D
Control Point Name: PLANT - PROCESS EFFLUENT
Parameter Name: RESIDUE,PART LOSS ON IGNIT.
Result Structure: MISA MONTHLY REPORTING
Param Reported As: NOT APPLICABLE
Frequency: MONTHLY
Sector: PETROLEUM REFINERIES
Component Type: AVERAGE

MISA Industrial Wastewater Discharge

Company Code: 0000130104
Control Point ID: 0700
Sample Date: 2018/07/31
Regulation: MISA COMPLIANCE
Value: 76.128
Unit of Measure: KG/D
Control Point Name: PLANT - PROCESS EFFLUENT
Parameter Name: RESIDUE,PART LOSS ON IGNIT.
Result Structure: MISA MONTHLY REPORTING
Param Reported As: NOT APPLICABLE
Frequency: MONTHLY
Sector: PETROLEUM REFINERIES
Component Type: MAXIMUM

MISA Industrial Wastewater Discharge

Company Code: 0000130104
Control Point ID: 0700
Sample Date: 2018/07/31
Regulation: MISA COMPLIANCE
Value: 5.2534
Unit of Measure: KG/D
Control Point Name: PLANT - PROCESS EFFLUENT
Parameter Name: SOLVENT EXTRACTABLES

Result Structure: MISA MONTHLY REPORTING
Param Reported As: NOT APPLICABLE
Frequency: MONTHLY
Sector: PETROLEUM REFINERIES
Component Type: AVERAGE

MISA Industrial Wastewater Discharge

Company Code: 0000130104
Control Point ID: 0700
Sample Date: 2018/07/31
Regulation: MISA COMPLIANCE
Value: 4
Unit of Measure:
Control Point Name: PLANT - PROCESS EFFLUENT
Parameter Name: SOLVENT EXTRACTABLES

Result Structure: MISA MONTHLY REPORTING
Param Reported As: NOT APPLICABLE
Frequency: MONTHLY
Sector: PETROLEUM REFINERIES
Component Type: NUM. IN AVERAGE

MISA Industrial Wastewater Discharge

Company Code: 0000130104
Control Point ID: 0700
Sample Date: 2018/08/31
Regulation: MISA COMPLIANCE
Value: 13.776
Unit of Measure: KG/D
Control Point Name: PLANT - PROCESS EFFLUENT
Parameter Name: RESIDUE,PART LOSS ON IGNIT.

Result Structure: MISA MONTHLY REPORTING
Param Reported As: NOT APPLICABLE
Frequency: MONTHLY
Sector: PETROLEUM REFINERIES
Component Type: AVERAGE

MISA Industrial Wastewater Discharge

Company Code: 0000130104
Control Point ID: 0700
Sample Date: 2018/08/31
Regulation: MISA COMPLIANCE
Value: 5
Unit of Measure:
Control Point Name: PLANT - PROCESS EFFLUENT
Parameter Name: SULPHIDE, UNFILTERED REACTIVE

Result Structure: MISA MONTHLY REPORTING
Param Reported As: AS SULPHIDE
Frequency: MONTHLY
Sector: PETROLEUM REFINERIES
Component Type: NUM. IN AVERAGE

MISA Industrial Wastewater Discharge

Company Code: 0000130104
Control Point ID: 0800
Sample Date: 2018/09/30
Regulation: MISA COMPLIANCE
Value: 0.014534
Unit of Measure: KG/D
Control Point Name: PLANT - O.T.C.W.
Parameter Name: TOLUENE C7H8

Result Structure: MISA MONTHLY REPORTING
Param Reported As: NOT APPLICABLE
Frequency: MONTHLY
Sector: PETROLEUM REFINERIES
Component Type: AVERAGE

MISA Industrial Wastewater Discharge

Company Code: 0000130104
Control Point ID: 0700
Sample Date: 2018/09/30
Regulation: MISA COMPLIANCE

Result Structure: MISA MONTHLY REPORTING
Param Reported As: AS NITROGEN
Frequency: MONTHLY
Sector: PETROLEUM REFINERIES

Value: 0 ***Component Type:*** MINIMUM
Unit of Measure: KG/D
Control Point Name: PLANT - PROCESS EFFLUENT
Parameter Name: AMMONIUM+AMMONIA, TOTAL FILTER.REAC

MISA Industrial Wastewater Discharge

Company Code: 0000130104 ***Result Structure:*** MISA MONTHLY REPORTING
Control Point ID: 0700 ***Param Reported As:*** AS PHOSPHORUS
Sample Date: 2018/12/31 ***Frequency:*** MONTHLY
Regulation: MISA COMPLIANCE ***Sector:*** PETROLEUM REFINERIES
Value: 1.1027 ***Component Type:*** MAXIMUM
Unit of Measure: KG/D
Control Point Name: PLANT - PROCESS EFFLUENT
Parameter Name: PHOSPHORUS,UNFILTERED TOTAL

MISA Industrial Wastewater Discharge

Company Code: 0000130104 ***Result Structure:*** MISA MONTHLY REPORTING
Control Point ID: 0700 ***Param Reported As:*** AS PHOSPHORUS
Sample Date: 2018/12/31 ***Frequency:*** MONTHLY
Regulation: MISA COMPLIANCE ***Sector:*** PETROLEUM REFINERIES
Value: 0.62531 ***Component Type:*** MINIMUM
Unit of Measure: KG/D
Control Point Name: PLANT - PROCESS EFFLUENT
Parameter Name: PHOSPHORUS,UNFILTERED TOTAL

MISA Industrial Wastewater Discharge

Company Code: 0000130104 ***Result Structure:*** MISA MONTHLY REPORTING
Control Point ID: 0700 ***Param Reported As:*** NOT APPLICABLE
Sample Date: 2018/12/31 ***Frequency:*** MONTHLY
Regulation: MISA COMPLIANCE ***Sector:*** PETROLEUM REFINERIES
Value: 4 ***Component Type:*** NUM. IN AVERAGE
Unit of Measure:
Control Point Name: PLANT - PROCESS EFFLUENT
Parameter Name: RESIDUE, PARTICULATE

MISA Industrial Wastewater Discharge

Company Code: 0000130104 ***Result Structure:*** MISA MONTHLY REPORTING
Control Point ID: 0700 ***Param Reported As:*** NOT APPLICABLE
Sample Date: 2018/12/31 ***Frequency:*** MONTHLY
Regulation: MISA COMPLIANCE ***Sector:*** PETROLEUM REFINERIES
Value: 15.376 ***Component Type:*** MAXIMUM
Unit of Measure: KG/D
Control Point Name: PLANT - PROCESS EFFLUENT
Parameter Name: RESIDUE,PART LOSS ON IGNIT.

MISA Industrial Wastewater Discharge

Company Code: 0000130104 ***Result Structure:*** MISA MONTHLY REPORTING
Control Point ID: 0800 ***Param Reported As:*** NOT APPLICABLE
Sample Date: 2018/05/31 ***Frequency:*** MONTHLY
Regulation: MISA COMPLIANCE ***Sector:*** PETROLEUM REFINERIES
Value: 5 ***Component Type:*** NUM. IN AVERAGE
Unit of Measure:
Control Point Name: PLANT - O.T.C.W.
Parameter Name: FLOW

MISA Industrial Wastewater Discharge

Company Code: 0000130104
Control Point ID: 0800
Sample Date: 2018/05/31
Regulation: MISA COMPLIANCE
Value: 0.089839
Unit of Measure: KG/D
Control Point Name: PLANT - O.T.C.W.
Parameter Name: PHENOLICS, UNFILTERED REACTIVE
Result Structure: MISA MONTHLY REPORTING
Param Reported As: AS PHENOL
Frequency: MONTHLY
Sector: PETROLEUM REFINERIES
Component Type: MAXIMUM

MISA Industrial Wastewater Discharge

Company Code: 0000130104
Control Point ID: 0800
Sample Date: 2018/05/31
Regulation: MISA COMPLIANCE
Value: 0.55594
Unit of Measure: KG/D
Control Point Name: PLANT - O.T.C.W.
Parameter Name: SULPHIDE, UNFILTERED REACTIVE
Result Structure: MISA MONTHLY REPORTING
Param Reported As: AS SULPHIDE
Frequency: MONTHLY
Sector: PETROLEUM REFINERIES
Component Type: MAXIMUM

MISA Industrial Wastewater Discharge

Company Code: 0000130104
Control Point ID: 0700
Sample Date: 2018/05/31
Regulation: MISA COMPLIANCE
Value: 0
Unit of Measure: KG/D
Control Point Name: PLANT - PROCESS EFFLUENT
Parameter Name: AMMONIUM+AMMONIA, TOTAL FILTER.REAC
Result Structure: MISA MONTHLY REPORTING
Param Reported As: AS NITROGEN
Frequency: MONTHLY
Sector: PETROLEUM REFINERIES
Component Type: MINIMUM

MISA Industrial Wastewater Discharge

Company Code: 0000130104
Control Point ID: 0700
Sample Date: 2018/05/31
Regulation: MISA COMPLIANCE
Value: 31.097
Unit of Measure: KG/D
Control Point Name: PLANT - PROCESS EFFLUENT
Parameter Name: CARBON, DISSOLVED ORGANIC
Result Structure: MISA MONTHLY REPORTING
Param Reported As: AS CARBON
Frequency: MONTHLY
Sector: PETROLEUM REFINERIES
Component Type: AVERAGE

MISA Industrial Wastewater Discharge

Company Code: 0000130104
Control Point ID: 0700
Sample Date: 2018/05/31
Regulation: MISA COMPLIANCE
Value: 37.748
Unit of Measure: KG/D
Control Point Name: PLANT - PROCESS EFFLUENT
Parameter Name: CARBON, DISSOLVED ORGANIC
Result Structure: MISA MONTHLY REPORTING
Param Reported As: AS CARBON
Frequency: MONTHLY
Sector: PETROLEUM REFINERIES
Component Type: MAXIMUM

MISA Industrial Wastewater Discharge

Company Code: 0000130104
Result Structure: MISA MONTHLY REPORTING

Control Point ID: 0700
Sample Date: 2018/01/31
Regulation: MISA COMPLIANCE
Value: 5
Unit of Measure:
Control Point Name: PLANT - PROCESS EFFLUENT
Parameter Name: PHOSPHORUS,UNFILTERED TOTAL
Param Reported As: AS PHOSPHORUS
Frequency: MONTHLY
Sector: PETROLEUM REFINERIES
Component Type: NUM. IN AVERAGE

MISA Industrial Wastewater Discharge

Company Code: 0000130104
Control Point ID: 0700
Sample Date: 2018/01/31
Regulation: MISA COMPLIANCE
Value: 6.856
Unit of Measure: KG/D
Control Point Name: PLANT - PROCESS EFFLUENT
Parameter Name: RESIDUE, PARTICULATE
Result Structure: MISA MONTHLY REPORTING
Param Reported As: NOT APPLICABLE
Frequency: MONTHLY
Sector: PETROLEUM REFINERIES
Component Type: AVERAGE

MISA Industrial Wastewater Discharge

Company Code: 0000130104
Control Point ID: 0700
Sample Date: 2018/01/31
Regulation: MISA COMPLIANCE
Value: 5
Unit of Measure:
Control Point Name: PLANT - PROCESS EFFLUENT
Parameter Name: RESIDUE, PARTICULATE
Result Structure: MISA MONTHLY REPORTING
Param Reported As: NOT APPLICABLE
Frequency: MONTHLY
Sector: PETROLEUM REFINERIES
Component Type: NUM. IN AVERAGE

MISA Industrial Wastewater Discharge

Company Code: 0000130104
Control Point ID: 0700
Sample Date: 2018/01/31
Regulation: MISA COMPLIANCE
Value: 4.4083
Unit of Measure: KG/D
Control Point Name: PLANT - PROCESS EFFLUENT
Parameter Name: SOLVENT EXTRACTABLES
Result Structure: MISA MONTHLY REPORTING
Param Reported As: NOT APPLICABLE
Frequency: MONTHLY
Sector: PETROLEUM REFINERIES
Component Type: AVERAGE

MISA Industrial Wastewater Discharge

Company Code: 0000130104
Control Point ID: 0700
Sample Date: 2018/01/31
Regulation: MISA COMPLIANCE
Value: 0.033607
Unit of Measure: KG/D
Control Point Name: PLANT - PROCESS EFFLUENT
Parameter Name: SULPHIDE, UNFILTERED REACTIVE
Result Structure: MISA MONTHLY REPORTING
Param Reported As: AS SULPHIDE
Frequency: MONTHLY
Sector: PETROLEUM REFINERIES
Component Type: MINIMUM

MISA Industrial Wastewater Discharge

Company Code: 0000130104
Control Point ID: 0800
Sample Date: 2018/02/28
Regulation: MISA COMPLIANCE
Value: 3
Unit of Measure:
Result Structure: MISA MONTHLY REPORTING
Param Reported As: NOT APPLICABLE
Frequency: MONTHLY
Sector: PETROLEUM REFINERIES
Component Type: NUM. IN AVERAGE

Control Point Name: PLANT - O.T.C.W.
Parameter Name: BENZENE C6H6

MISA Industrial Wastewater Discharge

Company Code: 0000130104
Control Point ID: 0800
Sample Date: 2018/02/28
Regulation: MISA COMPLIANCE
Value: 0.077888
Unit of Measure: KG/D
Control Point Name: PLANT - O.T.C.W.
Parameter Name: PHENOLICS, UNFILTERED REACTIVE
Result Structure: MISA MONTHLY REPORTING
Param Reported As: AS PHENOL
Frequency: MONTHLY
Sector: PETROLEUM REFINERIES
Component Type: MAXIMUM

MISA Industrial Wastewater Discharge

Company Code: 0000130104
Control Point ID: 0800
Sample Date: 2018/02/28
Regulation: MISA COMPLIANCE
Value: 3
Unit of Measure:
Control Point Name: PLANT - O.T.C.W.
Parameter Name: TOLUENE C7H8
Result Structure: MISA MONTHLY REPORTING
Param Reported As: NOT APPLICABLE
Frequency: MONTHLY
Sector: PETROLEUM REFINERIES
Component Type: NUM. IN AVERAGE

MISA Industrial Wastewater Discharge

Company Code: 0000130104
Control Point ID: 0700
Sample Date: 2018/02/28
Regulation: MISA COMPLIANCE
Value: 0
Unit of Measure: KG/D
Control Point Name: PLANT - PROCESS EFFLUENT
Parameter Name: AMMONIUM+AMMONIA, TOTAL FILTER.REAC
Result Structure: MISA MONTHLY REPORTING
Param Reported As: AS NITROGEN
Frequency: MONTHLY
Sector: PETROLEUM REFINERIES
Component Type: MAXIMUM

MISA Industrial Wastewater Discharge

Company Code: 0000130104
Control Point ID: 0700
Sample Date: 2018/02/28
Regulation: MISA COMPLIANCE
Value: 11194.8
Unit of Measure: M3/D
Control Point Name: PLANT - PROCESS EFFLUENT
Parameter Name: FLOW
Result Structure: MISA MONTHLY REPORTING
Param Reported As: NOT APPLICABLE
Frequency: MONTHLY
Sector: PETROLEUM REFINERIES
Component Type: AVERAGE

MISA Industrial Wastewater Discharge

Company Code: 0000130104
Control Point ID: 0700
Sample Date: 2018/02/28
Regulation: MISA COMPLIANCE
Value: 2.569
Unit of Measure: KG/D
Control Point Name: PLANT - PROCESS EFFLUENT
Parameter Name: PHOSPHORUS,UNFILTERED TOTAL
Result Structure: MISA MONTHLY REPORTING
Param Reported As: AS PHOSPHORUS
Frequency: MONTHLY
Sector: PETROLEUM REFINERIES
Component Type: MAXIMUM

MISA Industrial Wastewater

Discharge

Company Code: 0000130104
Control Point ID: 0700
Sample Date: 2018/06/30
Regulation: MISA COMPLIANCE
Value: 1.372
Unit of Measure: KG/D
Control Point Name: PLANT - PROCESS EFFLUENT
Parameter Name: PHOSPHORUS,UNFILTERED TOTAL
Result Structure: MISA MONTHLY REPORTING
Param Reported As: AS PHOSPHORUS
Frequency: MONTHLY
Sector: PETROLEUM REFINERIES
Component Type: MINIMUM

MISA Industrial Wastewater Discharge

Company Code: 0000130104
Control Point ID: 0800
Sample Date: 2018/03/31
Regulation: MISA COMPLIANCE
Value: 0.015348
Unit of Measure: KG/D
Control Point Name: PLANT - O.T.C.W.
Parameter Name: BENZENE C6H6
Result Structure: MISA MONTHLY REPORTING
Param Reported As: NOT APPLICABLE
Frequency: MONTHLY
Sector: PETROLEUM REFINERIES
Component Type: MAXIMUM

MISA Industrial Wastewater Discharge

Company Code: 0000130104
Control Point ID: 0800
Sample Date: 2018/03/31
Regulation: MISA COMPLIANCE
Value: 76741.3
Unit of Measure: M3/D
Control Point Name: PLANT - O.T.C.W.
Parameter Name: FLOW
Result Structure: MISA MONTHLY REPORTING
Param Reported As: NOT APPLICABLE
Frequency: MONTHLY
Sector: PETROLEUM REFINERIES
Component Type: MAXIMUM

MISA Industrial Wastewater Discharge

Company Code: 0000130104
Control Point ID: 0800
Sample Date: 2018/03/31
Regulation: MISA COMPLIANCE
Value: 0.014808
Unit of Measure: KG/D
Control Point Name: PLANT - O.T.C.W.
Parameter Name: TOLUENE C7H8
Result Structure: MISA MONTHLY REPORTING
Param Reported As: NOT APPLICABLE
Frequency: MONTHLY
Sector: PETROLEUM REFINERIES
Component Type: AVERAGE

MISA Industrial Wastewater Discharge

Company Code: 0000130104
Control Point ID: 0800
Sample Date: 2018/03/31
Regulation: MISA COMPLIANCE
Value: 0.013995
Unit of Measure: KG/D
Control Point Name: PLANT - O.T.C.W.
Parameter Name: TOLUENE C7H8
Result Structure: MISA MONTHLY REPORTING
Param Reported As: NOT APPLICABLE
Frequency: MONTHLY
Sector: PETROLEUM REFINERIES
Component Type: MINIMUM

MISA Industrial Wastewater Discharge

Company Code: 0000130104
Control Point ID: 0700
Sample Date: 2018/03/31
Result Structure: MISA MONTHLY REPORTING
Param Reported As: AS NITROGEN
Frequency: MONTHLY

Regulation: MISA COMPLIANCE
Value: 0
Unit of Measure: KG/D
Control Point Name: PLANT - PROCESS EFFLUENT
Parameter Name: AMMONIUM+AMMONIA, TOTAL FILTER.REAC
Sector: PETROLEUM REFINERIES
Component Type: MAXIMUM

MISA Industrial Wastewater Discharge

Company Code: 0000130104
Control Point ID: 0700
Sample Date: 2018/03/31
Regulation: MISA COMPLIANCE
Value: 5
Unit of Measure:
Control Point Name: PLANT - PROCESS EFFLUENT
Parameter Name: CARBON, DISSOLVED ORGANIC
Result Structure: MISA MONTHLY REPORTING
Param Reported As: AS CARBON
Frequency: MONTHLY
Sector: PETROLEUM REFINERIES
Component Type: NUM. IN AVERAGE

MISA Industrial Wastewater Discharge

Company Code: 0000130104
Control Point ID: 0700
Sample Date: 2018/03/31
Regulation: MISA COMPLIANCE
Value: 0.011634
Unit of Measure: KG/D
Control Point Name: PLANT - PROCESS EFFLUENT
Parameter Name: PHENOLICS, UNFILTERED REACTIVE
Result Structure: MISA MONTHLY REPORTING
Param Reported As: AS PHENOL
Frequency: MONTHLY
Sector: PETROLEUM REFINERIES
Component Type: MAXIMUM

MISA Industrial Wastewater Discharge

Company Code: 0000130104
Control Point ID: 0700
Sample Date: 2018/03/31
Regulation: MISA COMPLIANCE
Value: 0.004758
Unit of Measure: KG/D
Control Point Name: PLANT - PROCESS EFFLUENT
Parameter Name: PHENOLICS, UNFILTERED REACTIVE
Result Structure: MISA MONTHLY REPORTING
Param Reported As: AS PHENOL
Frequency: MONTHLY
Sector: PETROLEUM REFINERIES
Component Type: MINIMUM

MISA Industrial Wastewater Discharge

Company Code: 0000130104
Control Point ID: 0700
Sample Date: 2018/03/31
Regulation: MISA COMPLIANCE
Value: 0.081438
Unit of Measure: KG/D
Control Point Name: PLANT - PROCESS EFFLUENT
Parameter Name: SULPHIDE, UNFILTERED REACTIVE
Result Structure: MISA MONTHLY REPORTING
Param Reported As: AS SULPHIDE
Frequency: MONTHLY
Sector: PETROLEUM REFINERIES
Component Type: MAXIMUM

MISA Industrial Wastewater Discharge

Company Code: 0000130104
Control Point ID: 0700
Sample Date: 2018/03/31
Regulation: MISA COMPLIANCE
Value: 5
Unit of Measure:
Control Point Name: PLANT - PROCESS EFFLUENT
Parameter Name: SULPHIDE, UNFILTERED REACTIVE
Result Structure: MISA MONTHLY REPORTING
Param Reported As: AS SULPHIDE
Frequency: MONTHLY
Sector: PETROLEUM REFINERIES
Component Type: NUM. IN AVERAGE

MISA Industrial Wastewater Discharge

Company Code: 0000130104
Control Point ID: 0800
Sample Date: 2018/04/30
Regulation: MISA COMPLIANCE
Value: 0.075552
Unit of Measure: KG/D
Control Point Name: PLANT - O.T.C.W.
Parameter Name: PHENOLICS, UNFILTERED REACTIVE
Result Structure: MISA MONTHLY REPORTING
Param Reported As: AS PHENOL
Frequency: MONTHLY
Sector: PETROLEUM REFINERIES
Component Type: AVERAGE

MISA Industrial Wastewater Discharge

Company Code: 0000130104
Control Point ID: 0800
Sample Date: 2018/04/30
Regulation: MISA COMPLIANCE
Value: 4
Unit of Measure:
Control Point Name: PLANT - O.T.C.W.
Parameter Name: SULPHIDE, UNFILTERED REACTIVE
Result Structure: MISA MONTHLY REPORTING
Param Reported As: AS SULPHIDE
Frequency: MONTHLY
Sector: PETROLEUM REFINERIES
Component Type: NUM. IN AVERAGE

MISA Industrial Wastewater Discharge

Company Code: 0000130104
Control Point ID: 0800
Sample Date: 2018/04/30
Regulation: MISA COMPLIANCE
Value: 0.015273
Unit of Measure: KG/D
Control Point Name: PLANT - O.T.C.W.
Parameter Name: TOLUENE C7H8
Result Structure: MISA MONTHLY REPORTING
Param Reported As: NOT APPLICABLE
Frequency: MONTHLY
Sector: PETROLEUM REFINERIES
Component Type: MAXIMUM

MISA Industrial Wastewater Discharge

Company Code: 0000130104
Control Point ID: 0700
Sample Date: 2018/06/30
Regulation: MISA COMPLIANCE
Value: 0
Unit of Measure: KG/D
Control Point Name: PLANT - PROCESS EFFLUENT
Parameter Name: AMMONIUM+AMMONIA, TOTAL FILTER.REAC
Result Structure: MISA MONTHLY REPORTING
Param Reported As: AS NITROGEN
Frequency: MONTHLY
Sector: PETROLEUM REFINERIES
Component Type: MAXIMUM

MISA Industrial Wastewater Discharge

Company Code: 0000130104
Control Point ID: 0700
Sample Date: 2018/06/30
Regulation: MISA COMPLIANCE
Value: 4
Unit of Measure:
Control Point Name: PLANT - PROCESS EFFLUENT
Parameter Name: AMMONIUM+AMMONIA, TOTAL FILTER.REAC
Result Structure: MISA MONTHLY REPORTING
Param Reported As: AS NITROGEN
Frequency: MONTHLY
Sector: PETROLEUM REFINERIES
Component Type: NUM. IN AVERAGE

MISA Industrial Wastewater Discharge

Company Code: 0000130104
Control Point ID: 0700
Sample Date: 2018/06/30
Regulation: MISA COMPLIANCE
Value: 54.361
Unit of Measure: KG/D
Control Point Name: PLANT - PROCESS EFFLUENT
Parameter Name: CARBON, DISSOLVED ORGANIC

Result Structure: MISA MONTHLY REPORTING
Param Reported As: AS CARBON
Frequency: MONTHLY
Sector: PETROLEUM REFINERIES
Component Type: MAXIMUM

MISA Industrial Wastewater Discharge

Company Code: 0000130104
Control Point ID: 0700
Sample Date: 2018/06/30
Regulation: MISA COMPLIANCE
Value: 12745
Unit of Measure: M3/D
Control Point Name: PLANT - PROCESS EFFLUENT
Parameter Name: FLOW

Result Structure: MISA MONTHLY REPORTING
Param Reported As: NOT APPLICABLE
Frequency: MONTHLY
Sector: PETROLEUM REFINERIES
Component Type: MAXIMUM

MISA Industrial Wastewater Discharge

Company Code: 0000130104
Control Point ID: 0700
Sample Date: 2018/06/30
Regulation: MISA COMPLIANCE
Value: 1.7318
Unit of Measure: KG/D
Control Point Name: PLANT - PROCESS EFFLUENT
Parameter Name: PHOSPHORUS,UNFILTERED TOTAL

Result Structure: MISA MONTHLY REPORTING
Param Reported As: AS PHOSPHORUS
Frequency: MONTHLY
Sector: PETROLEUM REFINERIES
Component Type: AVERAGE

MISA Industrial Wastewater Discharge

Company Code: 0000130104
Control Point ID: 0700
Sample Date: 2018/06/30
Regulation: MISA COMPLIANCE
Value: 6.7
Unit of Measure: KG/D
Control Point Name: PLANT - PROCESS EFFLUENT
Parameter Name: RESIDUE, PARTICULATE

Result Structure: MISA MONTHLY REPORTING
Param Reported As: NOT APPLICABLE
Frequency: MONTHLY
Sector: PETROLEUM REFINERIES
Component Type: MINIMUM

MISA Industrial Wastewater Discharge

Company Code: 0000130104
Control Point ID: 0700
Sample Date: 2018/07/31
Regulation: MISA COMPLIANCE
Value: 0.077462
Unit of Measure: KG/D
Control Point Name: PLANT - PROCESS EFFLUENT
Parameter Name: SULPHIDE, UNFILTERED REACTIVE

Result Structure: MISA MONTHLY REPORTING
Param Reported As: AS SULPHIDE
Frequency: MONTHLY
Sector: PETROLEUM REFINERIES
Component Type: MAXIMUM

MISA Industrial Wastewater Discharge

Company Code: 0000130104
Control Point ID: 0800
Sample Date: 2018/08/31
Regulation: MISA COMPLIANCE
Value: 5

Result Structure: MISA MONTHLY REPORTING
Param Reported As: NOT APPLICABLE
Frequency: MONTHLY
Sector: PETROLEUM REFINERIES
Component Type: NUM. IN AVERAGE

Unit of Measure:
Control Point Name: PLANT - O.T.C.W.
Parameter Name: FLOW

MISA Industrial Wastewater Discharge

Company Code: 0000130104
Control Point ID: 0700
Sample Date: 2018/08/31
Regulation: MISA COMPLIANCE
Value: 25.434
Unit of Measure: KG/D
Control Point Name: PLANT - PROCESS EFFLUENT
Parameter Name: CARBON, DISSOLVED ORGANIC
Result Structure: MISA MONTHLY REPORTING
Param Reported As: AS CARBON
Frequency: MONTHLY
Sector: PETROLEUM REFINERIES
Component Type: MINIMUM

MISA Industrial Wastewater Discharge

Company Code: 0000130104
Control Point ID: 0700
Sample Date: 2018/08/31
Regulation: MISA COMPLIANCE
Value: 91.845
Unit of Measure: KG/D
Control Point Name: PLANT - PROCESS EFFLUENT
Parameter Name: RESIDUE, PARTICULATE
Result Structure: MISA MONTHLY REPORTING
Param Reported As: NOT APPLICABLE
Frequency: MONTHLY
Sector: PETROLEUM REFINERIES
Component Type: MAXIMUM

MISA Industrial Wastewater Discharge

Company Code: 0000130104
Control Point ID: 0700
Sample Date: 2018/08/31
Regulation: MISA COMPLIANCE
Value: 8.603
Unit of Measure: KG/D
Control Point Name: PLANT - PROCESS EFFLUENT
Parameter Name: RESIDUE, PARTICULATE
Result Structure: MISA MONTHLY REPORTING
Param Reported As: NOT APPLICABLE
Frequency: MONTHLY
Sector: PETROLEUM REFINERIES
Component Type: MINIMUM

MISA Industrial Wastewater Discharge

Company Code: 0000130104
Control Point ID: 0700
Sample Date: 2018/08/31
Regulation: MISA COMPLIANCE
Value: 36.996
Unit of Measure: KG/D
Control Point Name: PLANT - PROCESS EFFLUENT
Parameter Name: RESIDUE,PART LOSS ON IGNIT.
Result Structure: MISA MONTHLY REPORTING
Param Reported As: NOT APPLICABLE
Frequency: MONTHLY
Sector: PETROLEUM REFINERIES
Component Type: MAXIMUM

MISA Industrial Wastewater Discharge

Company Code: 0000130104
Control Point ID: 0700
Sample Date: 2018/08/31
Regulation: MISA COMPLIANCE
Value: 0.060221
Unit of Measure: KG/D
Control Point Name: PLANT - PROCESS EFFLUENT
Parameter Name: SULPHIDE, UNFILTERED REACTIVE
Result Structure: MISA MONTHLY REPORTING
Param Reported As: AS SULPHIDE
Frequency: MONTHLY
Sector: PETROLEUM REFINERIES
Component Type: MAXIMUM

MISA Industrial Wastewater Discharge

Company Code: 0000130104
Control Point ID: 0800
Sample Date: 2018/07/31
Regulation: MISA COMPLIANCE
Value: 73823.7
Unit of Measure: M3/D
Control Point Name: PLANT - O.T.C.W.
Parameter Name: FLOW
Result Structure: MISA MONTHLY REPORTING
Param Reported As: NOT APPLICABLE
Frequency: MONTHLY
Sector: PETROLEUM REFINERIES
Component Type: MINIMUM

MISA Industrial Wastewater Discharge

Company Code: 0000130104
Control Point ID: 0800
Sample Date: 2018/07/31
Regulation: MISA COMPLIANCE
Value: 0.073824
Unit of Measure: KG/D
Control Point Name: PLANT - O.T.C.W.
Parameter Name: PHENOLICS, UNFILTERED REACTIVE
Result Structure: MISA MONTHLY REPORTING
Param Reported As: AS PHENOL
Frequency: MONTHLY
Sector: PETROLEUM REFINERIES
Component Type: MINIMUM

MISA Industrial Wastewater Discharge

Company Code: 0000130104
Control Point ID: 0800
Sample Date: 2018/07/31
Regulation: MISA COMPLIANCE
Value: 4
Unit of Measure:
Control Point Name: PLANT - O.T.C.W.
Parameter Name: SULPHIDE, UNFILTERED REACTIVE
Result Structure: MISA MONTHLY REPORTING
Param Reported As: AS SULPHIDE
Frequency: MONTHLY
Sector: PETROLEUM REFINERIES
Component Type: NUM. IN AVERAGE

MISA Industrial Wastewater Discharge

Company Code: 0000130104
Control Point ID: 0700
Sample Date: 2018/07/31
Regulation: MISA COMPLIANCE
Value: 24.22
Unit of Measure: KG/D
Control Point Name: PLANT - PROCESS EFFLUENT
Parameter Name: RESIDUE, PARTICULATE
Result Structure: MISA MONTHLY REPORTING
Param Reported As: NOT APPLICABLE
Frequency: MONTHLY
Sector: PETROLEUM REFINERIES
Component Type: AVERAGE

MISA Industrial Wastewater Discharge

Company Code: 0000130104
Control Point ID: 0700
Sample Date: 2018/07/31
Regulation: MISA COMPLIANCE
Value: 4
Unit of Measure:
Control Point Name: PLANT - PROCESS EFFLUENT
Parameter Name: RESIDUE, PARTICULATE
Result Structure: MISA MONTHLY REPORTING
Param Reported As: NOT APPLICABLE
Frequency: MONTHLY
Sector: PETROLEUM REFINERIES
Component Type: NUM. IN AVERAGE

MISA Industrial Wastewater Discharge

Company Code: 0000130104
Control Point ID: 0700
Result Structure: MISA MONTHLY REPORTING
Param Reported As: NOT APPLICABLE

Sample Date: 2018/07/31
Regulation: MISA COMPLIANCE
Value: 3.281
Unit of Measure: KG/D
Control Point Name: PLANT - PROCESS EFFLUENT
Parameter Name: RESIDUE,PART LOSS ON IGNIT.
Frequency: MONTHLY
Sector: PETROLEUM REFINERIES
Component Type: MINIMUM

MISA Industrial Wastewater Discharge

Company Code: 0000130104
Control Point ID: 0700
Sample Date: 2018/12/31
Regulation: MISA COMPLIANCE
Value: 5.844
Unit of Measure: KG/D
Control Point Name: PLANT - PROCESS EFFLUENT
Parameter Name: RESIDUE, PARTICULATE
Result Structure: MISA MONTHLY REPORTING
Param Reported As: NOT APPLICABLE
Frequency: MONTHLY
Sector: PETROLEUM REFINERIES
Component Type: MINIMUM

MISA Industrial Wastewater Discharge

Company Code: 0000130104
Control Point ID: 0700
Sample Date: 2018/12/31
Regulation: MISA COMPLIANCE
Value: 3.694
Unit of Measure: KG/D
Control Point Name: PLANT - PROCESS EFFLUENT
Parameter Name: RESIDUE,PART LOSS ON IGNIT.
Result Structure: MISA MONTHLY REPORTING
Param Reported As: NOT APPLICABLE
Frequency: MONTHLY
Sector: PETROLEUM REFINERIES
Component Type: MINIMUM

MISA Industrial Wastewater Discharge

Company Code: 0000130104
Control Point ID: 0800
Sample Date: 2018/01/31
Regulation: MISA COMPLIANCE
Value: 0.015488
Unit of Measure: KG/D
Control Point Name: PLANT - O.T.C.W.
Parameter Name: BENZENE C6H6
Result Structure: MISA MONTHLY REPORTING
Param Reported As: NOT APPLICABLE
Frequency: MONTHLY
Sector: PETROLEUM REFINERIES
Component Type: AVERAGE

MISA Industrial Wastewater Discharge

Company Code: 0000130104
Control Point ID: 0800
Sample Date: 2018/01/31
Regulation: MISA COMPLIANCE
Value: 77437.9
Unit of Measure: M3/D
Control Point Name: PLANT - O.T.C.W.
Parameter Name: FLOW
Result Structure: MISA MONTHLY REPORTING
Param Reported As: NOT APPLICABLE
Frequency: MONTHLY
Sector: PETROLEUM REFINERIES
Component Type: AVERAGE

MISA Industrial Wastewater Discharge

Company Code: 0000130104
Control Point ID: 0800
Sample Date: 2018/01/31
Regulation: MISA COMPLIANCE
Value: 76570.7
Unit of Measure: M3/D
Control Point Name: PLANT - O.T.C.W.
Result Structure: MISA MONTHLY REPORTING
Param Reported As: NOT APPLICABLE
Frequency: MONTHLY
Sector: PETROLEUM REFINERIES
Component Type: MINIMUM

Parameter Name: FLOW

MISA Industrial Wastewater Discharge

Company Code: 0000130104
Control Point ID: 0800
Sample Date: 2018/01/31
Regulation: MISA COMPLIANCE
Value: 0.54951
Unit of Measure: KG/D
Control Point Name: PLANT - O.T.C.W.
Parameter Name: SULPHIDE, UNFILTERED REACTIVE
Result Structure: MISA MONTHLY REPORTING
Param Reported As: AS SULPHIDE
Frequency: MONTHLY
Sector: PETROLEUM REFINERIES
Component Type: MAXIMUM

MISA Industrial Wastewater Discharge

Company Code: 0000130104
Control Point ID: 0800
Sample Date: 2018/01/31
Regulation: MISA COMPLIANCE
Value: 0.015488
Unit of Measure: KG/D
Control Point Name: PLANT - O.T.C.W.
Parameter Name: TOLUENE C7H8
Result Structure: MISA MONTHLY REPORTING
Param Reported As: NOT APPLICABLE
Frequency: MONTHLY
Sector: PETROLEUM REFINERIES
Component Type: AVERAGE

MISA Industrial Wastewater Discharge

Company Code: 0000130104
Control Point ID: 0700
Sample Date: 2018/01/31
Regulation: MISA COMPLIANCE
Value: 1.4331
Unit of Measure: KG/D
Control Point Name: PLANT - PROCESS EFFLUENT
Parameter Name: AMMONIUM+AMMONIA, TOTAL FILTER.REAC
Result Structure: MISA MONTHLY REPORTING
Param Reported As: AS NITROGEN
Frequency: MONTHLY
Sector: PETROLEUM REFINERIES
Component Type: MAXIMUM

MISA Industrial Wastewater Discharge

Company Code: 0000130104
Control Point ID: 0700
Sample Date: 2018/01/31
Regulation: MISA COMPLIANCE
Value: 24.052
Unit of Measure: KG/D
Control Point Name: PLANT - PROCESS EFFLUENT
Parameter Name: CARBON, DISSOLVED ORGANIC
Result Structure: MISA MONTHLY REPORTING
Param Reported As: AS CARBON
Frequency: MONTHLY
Sector: PETROLEUM REFINERIES
Component Type: AVERAGE

MISA Industrial Wastewater Discharge

Company Code: 0000130104
Control Point ID: 0700
Sample Date: 2018/01/31
Regulation: MISA COMPLIANCE
Value: 5
Unit of Measure:
Control Point Name: PLANT - PROCESS EFFLUENT
Parameter Name: CARBON, DISSOLVED ORGANIC
Result Structure: MISA MONTHLY REPORTING
Param Reported As: AS CARBON
Frequency: MONTHLY
Sector: PETROLEUM REFINERIES
Component Type: NUM. IN AVERAGE

MISA Industrial Wastewater Discharge

Company Code: 0000130104
Control Point ID: 0800
Sample Date: 2018/05/31
Regulation: MISA COMPLIANCE
Value: 70228
Unit of Measure: M3/D
Control Point Name: PLANT - O.T.C.W.
Parameter Name: FLOW
Result Structure: MISA MONTHLY REPORTING
Param Reported As: NOT APPLICABLE
Frequency: MONTHLY
Sector: PETROLEUM REFINERIES
Component Type: MINIMUM

MISA Industrial Wastewater Discharge

Company Code: 0000130104
Control Point ID: 0800
Sample Date: 2018/05/31
Regulation: MISA COMPLIANCE
Value: 0.52022
Unit of Measure: KG/D
Control Point Name: PLANT - O.T.C.W.
Parameter Name: SULPHIDE, UNFILTERED REACTIVE
Result Structure: MISA MONTHLY REPORTING
Param Reported As: AS SULPHIDE
Frequency: MONTHLY
Sector: PETROLEUM REFINERIES
Component Type: AVERAGE

MISA Industrial Wastewater Discharge

Company Code: 0000130104
Control Point ID: 0800
Sample Date: 2018/05/31
Regulation: MISA COMPLIANCE
Value: 0.015884
Unit of Measure: KG/D
Control Point Name: PLANT - O.T.C.W.
Parameter Name: TOLUENE C7H8
Result Structure: MISA MONTHLY REPORTING
Param Reported As: NOT APPLICABLE
Frequency: MONTHLY
Sector: PETROLEUM REFINERIES
Component Type: MAXIMUM

MISA Industrial Wastewater Discharge

Company Code: 0000130104
Control Point ID: 0700
Sample Date: 2018/05/31
Regulation: MISA COMPLIANCE
Value: 12408
Unit of Measure: M3/D
Control Point Name: PLANT - PROCESS EFFLUENT
Parameter Name: FLOW
Result Structure: MISA MONTHLY REPORTING
Param Reported As: NOT APPLICABLE
Frequency: MONTHLY
Sector: PETROLEUM REFINERIES
Component Type: MAXIMUM

MISA Industrial Wastewater Discharge

Company Code: 0000130104
Control Point ID: 0700
Sample Date: 2018/05/31
Regulation: MISA COMPLIANCE
Value: 31
Unit of Measure:
Control Point Name: PLANT - PROCESS EFFLUENT
Parameter Name: PHENOLICS, UNFILTERED REACTIVE
Result Structure: MISA MONTHLY REPORTING
Param Reported As: AS PHENOL
Frequency: MONTHLY
Sector: PETROLEUM REFINERIES
Component Type: NUM. IN AVERAGE

MISA Industrial Wastewater Discharge

Company Code: 0000130104
Control Point ID: 0700
Sample Date: 2018/04/30
Regulation: MISA COMPLIANCE
Result Structure: MISA MONTHLY REPORTING
Param Reported As: AS PHENOL
Frequency: MONTHLY
Sector: PETROLEUM REFINERIES

Value: 0.002487 ***Component Type:*** MINIMUM
Unit of Measure: KG/D
Control Point Name: PLANT - PROCESS EFFLUENT
Parameter Name: PHENOLICS, UNFILTERED REACTIVE

MISA Industrial Wastewater Discharge

Company Code: 0000130104 ***Result Structure:*** MISA MONTHLY REPORTING
Control Point ID: 0700 ***Param Reported As:*** AS PHOSPHORUS
Sample Date: 2018/04/30 ***Frequency:*** MONTHLY
Regulation: MISA COMPLIANCE ***Sector:*** PETROLEUM REFINERIES
Value: 1.142 ***Component Type:*** AVERAGE
Unit of Measure: KG/D
Control Point Name: PLANT - PROCESS EFFLUENT
Parameter Name: PHOSPHORUS,UNFILTERED TOTAL

MISA Industrial Wastewater Discharge

Company Code: 0000130104 ***Result Structure:*** MISA MONTHLY REPORTING
Control Point ID: 0700 ***Param Reported As:*** NOT APPLICABLE
Sample Date: 2018/04/30 ***Frequency:*** MONTHLY
Regulation: MISA COMPLIANCE ***Sector:*** PETROLEUM REFINERIES
Value: 9.6782 ***Component Type:*** MAXIMUM
Unit of Measure: KG/D
Control Point Name: PLANT - PROCESS EFFLUENT
Parameter Name: SOLVENT EXTRACTABLES

MISA Industrial Wastewater Discharge

Company Code: 0000130104 ***Result Structure:*** MISA MONTHLY REPORTING
Control Point ID: 0800 ***Param Reported As:*** NOT APPLICABLE
Sample Date: 2018/05/31 ***Frequency:*** MONTHLY
Regulation: MISA COMPLIANCE ***Sector:*** PETROLEUM REFINERIES
Value: 0.014045 ***Component Type:*** MINIMUM
Unit of Measure: KG/D
Control Point Name: PLANT - O.T.C.W.
Parameter Name: BENZENE C6H6

MISA Industrial Wastewater Discharge

Company Code: 0000130104 ***Result Structure:*** MISA MONTHLY REPORTING
Control Point ID: 0800 ***Param Reported As:*** NOT APPLICABLE
Sample Date: 2018/09/30 ***Frequency:*** MONTHLY
Regulation: MISA COMPLIANCE ***Sector:*** PETROLEUM REFINERIES
Value: 0.014534 ***Component Type:*** AVERAGE
Unit of Measure: KG/D
Control Point Name: PLANT - O.T.C.W.
Parameter Name: BENZENE C6H6

MISA Industrial Wastewater Discharge

Company Code: 0000130104 ***Result Structure:*** MISA MONTHLY REPORTING
Control Point ID: 0800 ***Param Reported As:*** AS PHENOL
Sample Date: 2018/09/30 ***Frequency:*** MONTHLY
Regulation: MISA COMPLIANCE ***Sector:*** PETROLEUM REFINERIES
Value: 4 ***Component Type:*** NUM. IN AVERAGE
Unit of Measure:
Control Point Name: PLANT - O.T.C.W.
Parameter Name: PHENOLICS, UNFILTERED REACTIVE

MISA Industrial Wastewater Discharge

Company Code: 0000130104
Control Point ID: 0700
Sample Date: 2018/09/30
Regulation: MISA COMPLIANCE
Value: 0
Unit of Measure: KG/D
Control Point Name: PLANT - PROCESS EFFLUENT
Parameter Name: AMMONIUM+AMMONIA, TOTAL FILTER.REAC
Result Structure: MISA MONTHLY REPORTING
Param Reported As: AS NITROGEN
Frequency: MONTHLY
Sector: PETROLEUM REFINERIES
Component Type: AVERAGE

MISA Industrial Wastewater Discharge

Company Code: 0000130104
Control Point ID: 0700
Sample Date: 2018/09/30
Regulation: MISA COMPLIANCE
Value: 9805
Unit of Measure: M3/D
Control Point Name: PLANT - PROCESS EFFLUENT
Parameter Name: FLOW
Result Structure: MISA MONTHLY REPORTING
Param Reported As: NOT APPLICABLE
Frequency: MONTHLY
Sector: PETROLEUM REFINERIES
Component Type: MAXIMUM

MISA Industrial Wastewater Discharge

Company Code: 0000130104
Control Point ID: 0700
Sample Date: 2018/09/30
Regulation: MISA COMPLIANCE
Value: 57.799
Unit of Measure: KG/D
Control Point Name: PLANT - PROCESS EFFLUENT
Parameter Name: RESIDUE, PARTICULATE
Result Structure: MISA MONTHLY REPORTING
Param Reported As: NOT APPLICABLE
Frequency: MONTHLY
Sector: PETROLEUM REFINERIES
Component Type: MAXIMUM

MISA Industrial Wastewater Discharge

Company Code: 0000130104
Control Point ID: 0700
Sample Date: 2018/09/30
Regulation: MISA COMPLIANCE
Value: 4
Unit of Measure:
Control Point Name: PLANT - PROCESS EFFLUENT
Parameter Name: RESIDUE, PARTICULATE
Result Structure: MISA MONTHLY REPORTING
Param Reported As: NOT APPLICABLE
Frequency: MONTHLY
Sector: PETROLEUM REFINERIES
Component Type: NUM. IN AVERAGE

MISA Industrial Wastewater Discharge

Company Code: 0000130104
Control Point ID: 0700
Sample Date: 2018/09/30
Regulation: MISA COMPLIANCE
Value: 38.755
Unit of Measure: KG/D
Control Point Name: PLANT - PROCESS EFFLUENT
Parameter Name: RESIDUE,PART LOSS ON IGNIT.
Result Structure: MISA MONTHLY REPORTING
Param Reported As: NOT APPLICABLE
Frequency: MONTHLY
Sector: PETROLEUM REFINERIES
Component Type: MAXIMUM

MISA Industrial Wastewater Discharge

Company Code: 0000130104
Result Structure: MISA MONTHLY REPORTING

Control Point ID: 0700
Sample Date: 2018/09/30
Regulation: MISA COMPLIANCE
Value: 10.183
Unit of Measure: KG/D
Control Point Name: PLANT - PROCESS EFFLUENT
Parameter Name: SOLVENT EXTRACTABLES
Param Reported As: NOT APPLICABLE
Frequency: MONTHLY
Sector: PETROLEUM REFINERIES
Component Type: MAXIMUM

MISA Industrial Wastewater Discharge

Company Code: 0000130104
Control Point ID: 0700
Sample Date: 2018/09/30
Regulation: MISA COMPLIANCE
Value: 4
Unit of Measure:
Control Point Name: PLANT - PROCESS EFFLUENT
Parameter Name: SULPHIDE, UNFILTERED REACTIVE
Result Structure: MISA MONTHLY REPORTING
Param Reported As: AS SULPHIDE
Frequency: MONTHLY
Sector: PETROLEUM REFINERIES
Component Type: NUM. IN AVERAGE

MISA Industrial Wastewater Discharge

Company Code: 0000130104
Control Point ID: 0800
Sample Date: 2018/10/31
Regulation: MISA COMPLIANCE
Value: 50936.4
Unit of Measure: M3/D
Control Point Name: PLANT - O.T.C.W.
Parameter Name: FLOW
Result Structure: MISA MONTHLY REPORTING
Param Reported As: NOT APPLICABLE
Frequency: MONTHLY
Sector: PETROLEUM REFINERIES
Component Type: MAXIMUM

MISA Industrial Wastewater Discharge

Company Code: 0000130104
Control Point ID: 0800
Sample Date: 2018/01/31
Regulation: MISA COMPLIANCE
Value: 5
Unit of Measure:
Control Point Name: PLANT - O.T.C.W.
Parameter Name: BENZENE C6H6
Result Structure: MISA MONTHLY REPORTING
Param Reported As: NOT APPLICABLE
Frequency: MONTHLY
Sector: PETROLEUM REFINERIES
Component Type: NUM. IN AVERAGE

MISA Industrial Wastewater Discharge

Company Code: 0000130104
Control Point ID: 0800
Sample Date: 2018/01/31
Regulation: MISA COMPLIANCE
Value: 0.536
Unit of Measure: KG/D
Control Point Name: PLANT - O.T.C.W.
Parameter Name: SULPHIDE, UNFILTERED REACTIVE
Result Structure: MISA MONTHLY REPORTING
Param Reported As: AS SULPHIDE
Frequency: MONTHLY
Sector: PETROLEUM REFINERIES
Component Type: MINIMUM

MISA Industrial Wastewater Discharge

Company Code: 0000130104
Control Point ID: 0700
Sample Date: 2018/01/31
Regulation: MISA COMPLIANCE
Value: 1175
Unit of Measure: M3/D
Result Structure: MISA MONTHLY REPORTING
Param Reported As: NOT APPLICABLE
Frequency: MONTHLY
Sector: PETROLEUM REFINERIES
Component Type: MINIMUM

Control Point Name: PLANT - PROCESS EFFLUENT
Parameter Name: FLOW

MISA Industrial Wastewater Discharge

Company Code: 0000130104
Control Point ID: 0800
Sample Date: 2018/02/28
Regulation: MISA COMPLIANCE
Value: 0.015255
Unit of Measure: KG/D
Control Point Name: PLANT - O.T.C.W.
Parameter Name: BENZENE C6H6
Result Structure: MISA MONTHLY REPORTING
Param Reported As: NOT APPLICABLE
Frequency: MONTHLY
Sector: PETROLEUM REFINERIES
Component Type: AVERAGE

MISA Industrial Wastewater Discharge

Company Code: 0000130104
Control Point ID: 0800
Sample Date: 2018/02/28
Regulation: MISA COMPLIANCE
Value: 77887.2
Unit of Measure: M3/D
Control Point Name: PLANT - O.T.C.W.
Parameter Name: FLOW
Result Structure: MISA MONTHLY REPORTING
Param Reported As: NOT APPLICABLE
Frequency: MONTHLY
Sector: PETROLEUM REFINERIES
Component Type: MAXIMUM

MISA Industrial Wastewater Discharge

Company Code: 0000130104
Control Point ID: 0800
Sample Date: 2018/05/31
Regulation: MISA COMPLIANCE
Value: 74317.5
Unit of Measure: M3/D
Control Point Name: PLANT - O.T.C.W.
Parameter Name: FLOW
Result Structure: MISA MONTHLY REPORTING
Param Reported As: NOT APPLICABLE
Frequency: MONTHLY
Sector: PETROLEUM REFINERIES
Component Type: AVERAGE

MISA Industrial Wastewater Discharge

Company Code: 0000130104
Control Point ID: 0800
Sample Date: 2018/05/31
Regulation: MISA COMPLIANCE
Value: 79419.2
Unit of Measure: M3/D
Control Point Name: PLANT - O.T.C.W.
Parameter Name: FLOW
Result Structure: MISA MONTHLY REPORTING
Param Reported As: NOT APPLICABLE
Frequency: MONTHLY
Sector: PETROLEUM REFINERIES
Component Type: MAXIMUM

MISA Industrial Wastewater Discharge

Company Code: 0000130104
Control Point ID: 0800
Sample Date: 2018/05/31
Regulation: MISA COMPLIANCE
Value: 0.076401
Unit of Measure: KG/D
Control Point Name: PLANT - O.T.C.W.
Parameter Name: PHENOLICS, UNFILTERED REACTIVE
Result Structure: MISA MONTHLY REPORTING
Param Reported As: AS PHENOL
Frequency: MONTHLY
Sector: PETROLEUM REFINERIES
Component Type: AVERAGE

MISA Industrial Wastewater

Discharge

Company Code: 0000130104
Control Point ID: 0800
Sample Date: 2018/05/31
Regulation: MISA COMPLIANCE
Value: 0.014863
Unit of Measure: KG/D
Control Point Name: PLANT - O.T.C.W.
Parameter Name: TOLUENE C7H8
Result Structure: MISA MONTHLY REPORTING
Param Reported As: NOT APPLICABLE
Frequency: MONTHLY
Sector: PETROLEUM REFINERIES
Component Type: AVERAGE

MISA Industrial Wastewater Discharge

Company Code: 0000130104
Control Point ID: 0800
Sample Date: 2018/05/31
Regulation: MISA COMPLIANCE
Value: 0.014045
Unit of Measure: KG/D
Control Point Name: PLANT - O.T.C.W.
Parameter Name: TOLUENE C7H8
Result Structure: MISA MONTHLY REPORTING
Param Reported As: NOT APPLICABLE
Frequency: MONTHLY
Sector: PETROLEUM REFINERIES
Component Type: MINIMUM

MISA Industrial Wastewater Discharge

Company Code: 0000130104
Control Point ID: 0700
Sample Date: 2018/05/31
Regulation: MISA COMPLIANCE
Value: 0
Unit of Measure: KG/D
Control Point Name: PLANT - PROCESS EFFLUENT
Parameter Name: AMMONIUM+AMMONIA, TOTAL FILTER.REAC
Result Structure: MISA MONTHLY REPORTING
Param Reported As: AS NITROGEN
Frequency: MONTHLY
Sector: PETROLEUM REFINERIES
Component Type: MAXIMUM

MISA Industrial Wastewater Discharge

Company Code: 0000130104
Control Point ID: 0700
Sample Date: 2018/05/31
Regulation: MISA COMPLIANCE
Value: 0.0080625
Unit of Measure: KG/D
Control Point Name: PLANT - PROCESS EFFLUENT
Parameter Name: PHENOLICS, UNFILTERED REACTIVE
Result Structure: MISA MONTHLY REPORTING
Param Reported As: AS PHENOL
Frequency: MONTHLY
Sector: PETROLEUM REFINERIES
Component Type: AVERAGE

MISA Industrial Wastewater Discharge

Company Code: 0000130104
Control Point ID: 0800
Sample Date: 2018/10/31
Regulation: MISA COMPLIANCE
Value: 0.010187
Unit of Measure: KG/D
Control Point Name: PLANT - O.T.C.W.
Parameter Name: TOLUENE C7H8
Result Structure: MISA MONTHLY REPORTING
Param Reported As: NOT APPLICABLE
Frequency: MONTHLY
Sector: PETROLEUM REFINERIES
Component Type: MAXIMUM

MISA Industrial Wastewater Discharge

Company Code: 0000130104
Control Point ID: 0700
Sample Date: 2018/10/31
Result Structure: MISA MONTHLY REPORTING
Param Reported As: AS CARBON
Frequency: MONTHLY

Regulation: MISA COMPLIANCE
Value: 5
Unit of Measure:
Control Point Name: PLANT - PROCESS EFFLUENT
Parameter Name: CARBON, DISSOLVED ORGANIC
Sector: PETROLEUM REFINERIES
Component Type: NUM. IN AVERAGE

MISA Industrial Wastewater Discharge

Company Code: 0000130104
Control Point ID: 0700
Sample Date: 2018/10/31
Regulation: MISA COMPLIANCE
Value: 31
Unit of Measure:
Control Point Name: PLANT - PROCESS EFFLUENT
Parameter Name: PHENOLICS, UNFILTERED REACTIVE
Result Structure: MISA MONTHLY REPORTING
Param Reported As: AS PHENOL
Frequency: MONTHLY
Sector: PETROLEUM REFINERIES
Component Type: NUM. IN AVERAGE

MISA Industrial Wastewater Discharge

Company Code: 0000130104
Control Point ID: 0700
Sample Date: 2018/10/31
Regulation: MISA COMPLIANCE
Value: 5
Unit of Measure:
Control Point Name: PLANT - PROCESS EFFLUENT
Parameter Name: PHOSPHORUS,UNFILTERED TOTAL
Result Structure: MISA MONTHLY REPORTING
Param Reported As: AS PHOSPHORUS
Frequency: MONTHLY
Sector: PETROLEUM REFINERIES
Component Type: NUM. IN AVERAGE

MISA Industrial Wastewater Discharge

Company Code: 0000130104
Control Point ID: 0800
Sample Date: 2018/11/30
Regulation: MISA COMPLIANCE
Value: 0.067088
Unit of Measure: KG/D
Control Point Name: PLANT - O.T.C.W.
Parameter Name: PHENOLICS, UNFILTERED REACTIVE
Result Structure: MISA MONTHLY REPORTING
Param Reported As: AS PHENOL
Frequency: MONTHLY
Sector: PETROLEUM REFINERIES
Component Type: AVERAGE

MISA Industrial Wastewater Discharge

Company Code: 0000130104
Control Point ID: 0800
Sample Date: 2018/11/30
Regulation: MISA COMPLIANCE
Value: 0.013418
Unit of Measure: KG/D
Control Point Name: PLANT - O.T.C.W.
Parameter Name: TOLUENE C7H8
Result Structure: MISA MONTHLY REPORTING
Param Reported As: NOT APPLICABLE
Frequency: MONTHLY
Sector: PETROLEUM REFINERIES
Component Type: AVERAGE

MISA Industrial Wastewater Discharge

Company Code: 0000130104
Control Point ID: 0800
Sample Date: 2018/11/30
Regulation: MISA COMPLIANCE
Value: 4
Unit of Measure:
Control Point Name: PLANT - O.T.C.W.
Parameter Name: TOLUENE C7H8
Result Structure: MISA MONTHLY REPORTING
Param Reported As: NOT APPLICABLE
Frequency: MONTHLY
Sector: PETROLEUM REFINERIES
Component Type: NUM. IN AVERAGE

MISA Industrial Wastewater Discharge

Company Code: 0000130104
Control Point ID: 0800
Sample Date: 2018/01/31
Regulation: MISA COMPLIANCE
Value: 0.015315
Unit of Measure: KG/D
Control Point Name: PLANT - O.T.C.W.
Parameter Name: BENZENE C6H6
Result Structure: MISA MONTHLY REPORTING
Param Reported As: NOT APPLICABLE
Frequency: MONTHLY
Sector: PETROLEUM REFINERIES
Component Type: MINIMUM

MISA Industrial Wastewater Discharge

Company Code: 0000130104
Control Point ID: 0700
Sample Date: 2018/01/31
Regulation: MISA COMPLIANCE
Value: 14.403
Unit of Measure: KG/D
Control Point Name: PLANT - PROCESS EFFLUENT
Parameter Name: CARBON, DISSOLVED ORGANIC
Result Structure: MISA MONTHLY REPORTING
Param Reported As: AS CARBON
Frequency: MONTHLY
Sector: PETROLEUM REFINERIES
Component Type: MINIMUM

MISA Industrial Wastewater Discharge

Company Code: 0000130104
Control Point ID: 0700
Sample Date: 2018/01/31
Regulation: MISA COMPLIANCE
Value: 0.011544
Unit of Measure: KG/D
Control Point Name: PLANT - PROCESS EFFLUENT
Parameter Name: PHENOLICS, UNFILTERED REACTIVE
Result Structure: MISA MONTHLY REPORTING
Param Reported As: AS PHENOL
Frequency: MONTHLY
Sector: PETROLEUM REFINERIES
Component Type: MAXIMUM

MISA Industrial Wastewater Discharge

Company Code: 0000130104
Control Point ID: 0700
Sample Date: 2018/01/31
Regulation: MISA COMPLIANCE
Value: 0.91438
Unit of Measure: KG/D
Control Point Name: PLANT - PROCESS EFFLUENT
Parameter Name: PHOSPHORUS,UNFILTERED TOTAL
Result Structure: MISA MONTHLY REPORTING
Param Reported As: AS PHOSPHORUS
Frequency: MONTHLY
Sector: PETROLEUM REFINERIES
Component Type: AVERAGE

MISA Industrial Wastewater Discharge

Company Code: 0000130104
Control Point ID: 0700
Sample Date: 2018/01/31
Regulation: MISA COMPLIANCE
Value: 1.7285
Unit of Measure: KG/D
Control Point Name: PLANT - PROCESS EFFLUENT
Parameter Name: PHOSPHORUS,UNFILTERED TOTAL
Result Structure: MISA MONTHLY REPORTING
Param Reported As: AS PHOSPHORUS
Frequency: MONTHLY
Sector: PETROLEUM REFINERIES
Component Type: MAXIMUM

MISA Industrial Wastewater Discharge

Company Code: 0000130104
Control Point ID: 0700
Sample Date: 2018/01/31
Regulation: MISA COMPLIANCE
Value: 0.20185
Unit of Measure: KG/D
Control Point Name: PLANT - PROCESS EFFLUENT
Parameter Name: PHOSPHORUS,UNFILTERED TOTAL
Result Structure: MISA MONTHLY REPORTING
Param Reported As: AS PHOSPHORUS
Frequency: MONTHLY
Sector: PETROLEUM REFINERIES
Component Type: MINIMUM

MISA Industrial Wastewater Discharge

Company Code: 0000130104
Control Point ID: 0700
Sample Date: 2018/01/31
Regulation: MISA COMPLIANCE
Value: 8.473
Unit of Measure: KG/D
Control Point Name: PLANT - PROCESS EFFLUENT
Parameter Name: RESIDUE, PARTICULATE
Result Structure: MISA MONTHLY REPORTING
Param Reported As: NOT APPLICABLE
Frequency: MONTHLY
Sector: PETROLEUM REFINERIES
Component Type: MAXIMUM

MISA Industrial Wastewater Discharge

Company Code: 0000130104
Control Point ID: 0700
Sample Date: 2018/02/28
Regulation: MISA COMPLIANCE
Value: 0
Unit of Measure: KG/D
Control Point Name: PLANT - PROCESS EFFLUENT
Parameter Name: AMMONIUM+AMMONIA, TOTAL FILTER.REAC
Result Structure: MISA MONTHLY REPORTING
Param Reported As: AS NITROGEN
Frequency: MONTHLY
Sector: PETROLEUM REFINERIES
Component Type: AVERAGE

MISA Industrial Wastewater Discharge

Company Code: 0000130104
Control Point ID: 0700
Sample Date: 2018/02/28
Regulation: MISA COMPLIANCE
Value: 3
Unit of Measure:
Control Point Name: PLANT - PROCESS EFFLUENT
Parameter Name: CARBON, DISSOLVED ORGANIC
Result Structure: MISA MONTHLY REPORTING
Param Reported As: AS CARBON
Frequency: MONTHLY
Sector: PETROLEUM REFINERIES
Component Type: NUM. IN AVERAGE

MISA Industrial Wastewater Discharge

Company Code: 0000130104
Control Point ID: 0700
Sample Date: 2018/02/28
Regulation: MISA COMPLIANCE
Value: 2.1991
Unit of Measure: KG/D
Control Point Name: PLANT - PROCESS EFFLUENT
Parameter Name: PHOSPHORUS,UNFILTERED TOTAL
Result Structure: MISA MONTHLY REPORTING
Param Reported As: AS PHOSPHORUS
Frequency: MONTHLY
Sector: PETROLEUM REFINERIES
Component Type: AVERAGE

MISA Industrial Wastewater Discharge

Company Code: 0000130104
Control Point ID: 0700
Sample Date: 2018/02/28
Regulation: MISA COMPLIANCE
Value: 10.56
Result Structure: MISA MONTHLY REPORTING
Param Reported As: NOT APPLICABLE
Frequency: MONTHLY
Sector: PETROLEUM REFINERIES
Component Type: AVERAGE

Unit of Measure: KG/D
Control Point Name: PLANT - PROCESS EFFLUENT
Parameter Name: RESIDUE, PARTICULATE

MISA Industrial Wastewater Discharge

Company Code: 0000130104
Control Point ID: 0700
Sample Date: 2018/02/28
Regulation: MISA COMPLIANCE
Value: 16.574
Unit of Measure: KG/D
Control Point Name: PLANT - PROCESS EFFLUENT
Parameter Name: RESIDUE, PARTICULATE
Result Structure: MISA MONTHLY REPORTING
Param Reported As: NOT APPLICABLE
Frequency: MONTHLY
Sector: PETROLEUM REFINERIES
Component Type: MAXIMUM

MISA Industrial Wastewater Discharge

Company Code: 0000130104
Control Point ID: 0700
Sample Date: 2018/02/28
Regulation: MISA COMPLIANCE
Value: 6.941
Unit of Measure: KG/D
Control Point Name: PLANT - PROCESS EFFLUENT
Parameter Name: RESIDUE, PARTICULATE
Result Structure: MISA MONTHLY REPORTING
Param Reported As: NOT APPLICABLE
Frequency: MONTHLY
Sector: PETROLEUM REFINERIES
Component Type: MINIMUM

MISA Industrial Wastewater Discharge

Company Code: 0000130104
Control Point ID: 0700
Sample Date: 2018/02/28
Regulation: MISA COMPLIANCE
Value: 17.563
Unit of Measure: KG/D
Control Point Name: PLANT - PROCESS EFFLUENT
Parameter Name: RESIDUE,PART LOSS ON IGNIT.
Result Structure: MISA MONTHLY REPORTING
Param Reported As: NOT APPLICABLE
Frequency: MONTHLY
Sector: PETROLEUM REFINERIES
Component Type: MAXIMUM

MISA Industrial Wastewater Discharge

Company Code: 0000130104
Control Point ID: 0700
Sample Date: 2018/02/28
Regulation: MISA COMPLIANCE
Value: 8.223
Unit of Measure: KG/D
Control Point Name: PLANT - PROCESS EFFLUENT
Parameter Name: SOLVENT EXTRACTABLES
Result Structure: MISA MONTHLY REPORTING
Param Reported As: NOT APPLICABLE
Frequency: MONTHLY
Sector: PETROLEUM REFINERIES
Component Type: AVERAGE

MISA Industrial Wastewater Discharge

Company Code: 0000130104
Control Point ID: 0800
Sample Date: 2018/03/31
Regulation: MISA COMPLIANCE
Value: 0.013995
Unit of Measure: KG/D
Control Point Name: PLANT - O.T.C.W.
Parameter Name: BENZENE C6H6
Result Structure: MISA MONTHLY REPORTING
Param Reported As: NOT APPLICABLE
Frequency: MONTHLY
Sector: PETROLEUM REFINERIES
Component Type: MINIMUM

MISA Industrial Wastewater Discharge

Company Code: 0000130104
Control Point ID: 0800
Sample Date: 2018/03/31
Regulation: MISA COMPLIANCE
Value: 69977.7
Unit of Measure: M3/D
Control Point Name: PLANT - O.T.C.W.
Parameter Name: FLOW
Result Structure: MISA MONTHLY REPORTING
Param Reported As: NOT APPLICABLE
Frequency: MONTHLY
Sector: PETROLEUM REFINERIES
Component Type: MINIMUM

MISA Industrial Wastewater Discharge

Company Code: 0000130104
Control Point ID: 0800
Sample Date: 2018/03/31
Regulation: MISA COMPLIANCE
Value: 0.074043
Unit of Measure: KG/D
Control Point Name: PLANT - O.T.C.W.
Parameter Name: PHENOLICS, UNFILTERED REACTIVE
Result Structure: MISA MONTHLY REPORTING
Param Reported As: AS PHENOL
Frequency: MONTHLY
Sector: PETROLEUM REFINERIES
Component Type: AVERAGE

MISA Industrial Wastewater Discharge

Company Code: 0000130104
Control Point ID: 0700
Sample Date: 2018/03/31
Regulation: MISA COMPLIANCE
Value: 0
Unit of Measure: KG/D
Control Point Name: PLANT - PROCESS EFFLUENT
Parameter Name: AMMONIUM+AMMONIA, TOTAL FILTER.REAC
Result Structure: MISA MONTHLY REPORTING
Param Reported As: AS NITROGEN
Frequency: MONTHLY
Sector: PETROLEUM REFINERIES
Component Type: MINIMUM

MISA Industrial Wastewater Discharge

Company Code: 0000130104
Control Point ID: 0700
Sample Date: 2018/03/31
Regulation: MISA COMPLIANCE
Value: 81.438
Unit of Measure: KG/D
Control Point Name: PLANT - PROCESS EFFLUENT
Parameter Name: RESIDUE, PARTICULATE
Result Structure: MISA MONTHLY REPORTING
Param Reported As: NOT APPLICABLE
Frequency: MONTHLY
Sector: PETROLEUM REFINERIES
Component Type: MAXIMUM

MISA Industrial Wastewater Discharge

Company Code: 0000130104
Control Point ID: 0700
Sample Date: 2018/11/30
Regulation: MISA COMPLIANCE
Value: 30
Unit of Measure:
Control Point Name: PLANT - PROCESS EFFLUENT
Parameter Name: PHENOLICS, UNFILTERED REACTIVE
Result Structure: MISA MONTHLY REPORTING
Param Reported As: AS PHENOL
Frequency: MONTHLY
Sector: PETROLEUM REFINERIES
Component Type: NUM. IN AVERAGE

MISA Industrial Wastewater Discharge

Company Code: 0000130104
Control Point ID: 0700
Result Structure: MISA MONTHLY REPORTING
Param Reported As: NOT APPLICABLE

Sample Date: 2018/11/30
Regulation: MISA COMPLIANCE
Value: 3.7145
Unit of Measure: KG/D
Control Point Name: PLANT - PROCESS EFFLUENT
Parameter Name: SOLVENT EXTRACTABLES
Frequency: MONTHLY
Sector: PETROLEUM REFINERIES
Component Type: AVERAGE

MISA Industrial Wastewater Discharge

Company Code: 0000130104
Control Point ID: 0700
Sample Date: 2018/11/30
Regulation: MISA COMPLIANCE
Value: 4
Unit of Measure:
Control Point Name: PLANT - PROCESS EFFLUENT
Parameter Name: SOLVENT EXTRACTABLES
Result Structure: MISA MONTHLY REPORTING
Param Reported As: NOT APPLICABLE
Frequency: MONTHLY
Sector: PETROLEUM REFINERIES
Component Type: NUM. IN AVERAGE

MISA Industrial Wastewater Discharge

Company Code: 0000130104
Control Point ID: 0700
Sample Date: 2018/11/30
Regulation: MISA COMPLIANCE
Value: 0.029715
Unit of Measure: KG/D
Control Point Name: PLANT - PROCESS EFFLUENT
Parameter Name: SULPHIDE, UNFILTERED REACTIVE
Result Structure: MISA MONTHLY REPORTING
Param Reported As: AS SULPHIDE
Frequency: MONTHLY
Sector: PETROLEUM REFINERIES
Component Type: MINIMUM

MISA Industrial Wastewater Discharge

Company Code: 0000130104
Control Point ID: 0800
Sample Date: 2018/12/31
Regulation: MISA COMPLIANCE
Value: 69642.5
Unit of Measure: M3/D
Control Point Name: PLANT - O.T.C.W.
Parameter Name: FLOW
Result Structure: MISA MONTHLY REPORTING
Param Reported As: NOT APPLICABLE
Frequency: MONTHLY
Sector: PETROLEUM REFINERIES
Component Type: MINIMUM

MISA Industrial Wastewater Discharge

Company Code: 0000130104
Control Point ID: 0800
Sample Date: 2018/12/31
Regulation: MISA COMPLIANCE
Value: 4
Unit of Measure:
Control Point Name: PLANT - O.T.C.W.
Parameter Name: FLOW
Result Structure: MISA MONTHLY REPORTING
Param Reported As: NOT APPLICABLE
Frequency: MONTHLY
Sector: PETROLEUM REFINERIES
Component Type: NUM. IN AVERAGE

MISA Industrial Wastewater Discharge

Company Code: 0000130104
Control Point ID: 0700
Sample Date: 2018/09/30
Regulation: MISA COMPLIANCE
Value: 26.111
Unit of Measure: KG/D
Control Point Name: PLANT - PROCESS EFFLUENT
Result Structure: MISA MONTHLY REPORTING
Param Reported As: NOT APPLICABLE
Frequency: MONTHLY
Sector: PETROLEUM REFINERIES
Component Type: AVERAGE

Parameter Name: RESIDUE, PARTICULATE

MISA Industrial Wastewater Discharge

Company Code: 0000130104
Control Point ID: 0700
Sample Date: 2018/09/30
Regulation: MISA COMPLIANCE
Value: 0.056879
Unit of Measure: KG/D
Control Point Name: PLANT - PROCESS EFFLUENT
Parameter Name: SULPHIDE, UNFILTERED REACTIVE
Result Structure: MISA MONTHLY REPORTING
Param Reported As: AS SULPHIDE
Frequency: MONTHLY
Sector: PETROLEUM REFINERIES
Component Type: AVERAGE

MISA Industrial Wastewater Discharge

Company Code: 0000130104
Control Point ID: 0800
Sample Date: 2018/10/31
Regulation: MISA COMPLIANCE
Value: 5
Unit of Measure:
Control Point Name: PLANT - O.T.C.W.
Parameter Name: BENZENE C6H6
Result Structure: MISA MONTHLY REPORTING
Param Reported As: NOT APPLICABLE
Frequency: MONTHLY
Sector: PETROLEUM REFINERIES
Component Type: NUM. IN AVERAGE

MISA Industrial Wastewater Discharge

Company Code: 0000130104
Control Point ID: 0800
Sample Date: 2018/10/31
Regulation: MISA COMPLIANCE
Value: 9574.9
Unit of Measure: M3/D
Control Point Name: PLANT - O.T.C.W.
Parameter Name: FLOW
Result Structure: MISA MONTHLY REPORTING
Param Reported As: NOT APPLICABLE
Frequency: MONTHLY
Sector: PETROLEUM REFINERIES
Component Type: MINIMUM

MISA Industrial Wastewater Discharge

Company Code: 0000130104
Control Point ID: 0700
Sample Date: 2018/10/31
Regulation: MISA COMPLIANCE
Value: 0
Unit of Measure: KG/D
Control Point Name: PLANT - PROCESS EFFLUENT
Parameter Name: AMMONIUM+AMMONIA, TOTAL FILTER.REAC
Result Structure: MISA MONTHLY REPORTING
Param Reported As: AS NITROGEN
Frequency: MONTHLY
Sector: PETROLEUM REFINERIES
Component Type: MAXIMUM

MISA Industrial Wastewater Discharge

Company Code: 0000130104
Control Point ID: 0700
Sample Date: 2018/10/31
Regulation: MISA COMPLIANCE
Value: 0.68016
Unit of Measure: KG/D
Control Point Name: PLANT - PROCESS EFFLUENT
Parameter Name: PHOSPHORUS,UNFILTERED TOTAL
Result Structure: MISA MONTHLY REPORTING
Param Reported As: AS PHOSPHORUS
Frequency: MONTHLY
Sector: PETROLEUM REFINERIES
Component Type: MINIMUM

MISA Industrial Wastewater Discharge

Company Code: 0000130104
Control Point ID: 0700
Sample Date: 2018/10/31
Regulation: MISA COMPLIANCE
Value: 14.472
Unit of Measure: KG/D
Control Point Name: PLANT - PROCESS EFFLUENT
Parameter Name: RESIDUE,PART LOSS ON IGNIT.
Result Structure: MISA MONTHLY REPORTING
Param Reported As: NOT APPLICABLE
Frequency: MONTHLY
Sector: PETROLEUM REFINERIES
Component Type: MAXIMUM

MISA Industrial Wastewater Discharge

Company Code: 0000130104
Control Point ID: 0700
Sample Date: 2018/02/28
Regulation: MISA COMPLIANCE
Value: 3
Unit of Measure:
Control Point Name: PLANT - PROCESS EFFLUENT
Parameter Name: RESIDUE, PARTICULATE
Result Structure: MISA MONTHLY REPORTING
Param Reported As: NOT APPLICABLE
Frequency: MONTHLY
Sector: PETROLEUM REFINERIES
Component Type: NUM. IN AVERAGE

MISA Industrial Wastewater Discharge

Company Code: 0000130104
Control Point ID: 0700
Sample Date: 2018/02/28
Regulation: MISA COMPLIANCE
Value: 6.941
Unit of Measure: KG/D
Control Point Name: PLANT - PROCESS EFFLUENT
Parameter Name: RESIDUE,PART LOSS ON IGNIT.
Result Structure: MISA MONTHLY REPORTING
Param Reported As: NOT APPLICABLE
Frequency: MONTHLY
Sector: PETROLEUM REFINERIES
Component Type: MINIMUM

MISA Industrial Wastewater Discharge

Company Code: 0000130104
Control Point ID: 0700
Sample Date: 2018/03/31
Regulation: MISA COMPLIANCE
Value: 0
Unit of Measure: KG/D
Control Point Name: PLANT - PROCESS EFFLUENT
Parameter Name: AMMONIUM+AMMONIA, TOTAL FILTER.REAC
Result Structure: MISA MONTHLY REPORTING
Param Reported As: AS NITROGEN
Frequency: MONTHLY
Sector: PETROLEUM REFINERIES
Component Type: AVERAGE

MISA Industrial Wastewater Discharge

Company Code: 0000130104
Control Point ID: 0700
Sample Date: 2018/03/31
Regulation: MISA COMPLIANCE
Value: 31
Unit of Measure:
Control Point Name: PLANT - PROCESS EFFLUENT
Parameter Name: FLOW
Result Structure: MISA MONTHLY REPORTING
Param Reported As: NOT APPLICABLE
Frequency: MONTHLY
Sector: PETROLEUM REFINERIES
Component Type: NUM. IN AVERAGE

MISA Industrial Wastewater Discharge

Company Code: 0000130104
Control Point ID: 0700
Sample Date: 2018/03/31
Regulation: MISA COMPLIANCE
Result Structure: MISA MONTHLY REPORTING
Param Reported As: NOT APPLICABLE
Frequency: MONTHLY
Sector: PETROLEUM REFINERIES

Value: 5.482
Unit of Measure: KG/D
Control Point Name: PLANT - PROCESS EFFLUENT
Parameter Name: RESIDUE, PARTICULATE
Component Type: MINIMUM

MISA Industrial Wastewater Discharge

Company Code: 0000130104
Control Point ID: 0700
Sample Date: 2018/03/31
Regulation: MISA COMPLIANCE
Value: 8.1948
Unit of Measure: KG/D
Control Point Name: PLANT - PROCESS EFFLUENT
Parameter Name: SOLVENT EXTRACTABLES
Result Structure: MISA MONTHLY REPORTING
Param Reported As: NOT APPLICABLE
Frequency: MONTHLY
Sector: PETROLEUM REFINERIES
Component Type: MAXIMUM

MISA Industrial Wastewater Discharge

Company Code: 0000130104
Control Point ID: 0800
Sample Date: 2018/08/31
Regulation: MISA COMPLIANCE
Value: 0.013287
Unit of Measure: KG/D
Control Point Name: PLANT - O.T.C.W.
Parameter Name: BENZENE C6H6
Result Structure: MISA MONTHLY REPORTING
Param Reported As: NOT APPLICABLE
Frequency: MONTHLY
Sector: PETROLEUM REFINERIES
Component Type: MINIMUM

MISA Industrial Wastewater Discharge

Company Code: 0000130104
Control Point ID: 0700
Sample Date: 2018/08/31
Regulation: MISA COMPLIANCE
Value: 0.0083136
Unit of Measure: KG/D
Control Point Name: PLANT - PROCESS EFFLUENT
Parameter Name: PHENOLICS, UNFILTERED REACTIVE
Result Structure: MISA MONTHLY REPORTING
Param Reported As: AS PHENOL
Frequency: MONTHLY
Sector: PETROLEUM REFINERIES
Component Type: AVERAGE

MISA Industrial Wastewater Discharge

Company Code: 0000130104
Control Point ID: 0700
Sample Date: 2018/08/31
Regulation: MISA COMPLIANCE
Value: 1.7005
Unit of Measure: KG/D
Control Point Name: PLANT - PROCESS EFFLUENT
Parameter Name: PHOSPHORUS,UNFILTERED TOTAL
Result Structure: MISA MONTHLY REPORTING
Param Reported As: AS PHOSPHORUS
Frequency: MONTHLY
Sector: PETROLEUM REFINERIES
Component Type: AVERAGE

MISA Industrial Wastewater Discharge

Company Code: 0000130104
Control Point ID: 0700
Sample Date: 2018/08/31
Regulation: MISA COMPLIANCE
Value: 4.5216
Unit of Measure: KG/D
Control Point Name: PLANT - PROCESS EFFLUENT
Parameter Name: SOLVENT EXTRACTABLES
Result Structure: MISA MONTHLY REPORTING
Param Reported As: NOT APPLICABLE
Frequency: MONTHLY
Sector: PETROLEUM REFINERIES
Component Type: MINIMUM

MISA Industrial Wastewater Discharge

Company Code: 0000130104
Control Point ID: 0700
Sample Date: 2018/08/31
Regulation: MISA COMPLIANCE
Value: 5
Unit of Measure:
Control Point Name: PLANT - PROCESS EFFLUENT
Parameter Name: SOLVENT EXTRACTABLES
Result Structure: MISA MONTHLY REPORTING
Param Reported As: NOT APPLICABLE
Frequency: MONTHLY
Sector: PETROLEUM REFINERIES
Component Type: NUM. IN AVERAGE

MISA Industrial Wastewater Discharge

Company Code: 0000130104
Control Point ID: 0700
Sample Date: 2018/08/31
Regulation: MISA COMPLIANCE
Value: 0.049455
Unit of Measure: KG/D
Control Point Name: PLANT - PROCESS EFFLUENT
Parameter Name: SULPHIDE, UNFILTERED REACTIVE
Result Structure: MISA MONTHLY REPORTING
Param Reported As: AS SULPHIDE
Frequency: MONTHLY
Sector: PETROLEUM REFINERIES
Component Type: MINIMUM

MISA Industrial Wastewater Discharge

Company Code: 0000130104
Control Point ID: 0800
Sample Date: 2018/09/30
Regulation: MISA COMPLIANCE
Value: 0.01425
Unit of Measure: KG/D
Control Point Name: PLANT - O.T.C.W.
Parameter Name: BENZENE C6H6
Result Structure: MISA MONTHLY REPORTING
Param Reported As: NOT APPLICABLE
Frequency: MONTHLY
Sector: PETROLEUM REFINERIES
Component Type: MINIMUM

MISA Industrial Wastewater Discharge

Company Code: 0000130104
Control Point ID: 0700
Sample Date: 2018/05/31
Regulation: MISA COMPLIANCE
Value: 6.7212
Unit of Measure: KG/D
Control Point Name: PLANT - PROCESS EFFLUENT
Parameter Name: SOLVENT EXTRACTABLES
Result Structure: MISA MONTHLY REPORTING
Param Reported As: NOT APPLICABLE
Frequency: MONTHLY
Sector: PETROLEUM REFINERIES
Component Type: MAXIMUM

MISA Industrial Wastewater Discharge

Company Code: 0000130104
Control Point ID: 0800
Sample Date: 2018/02/28
Regulation: MISA COMPLIANCE
Value: 0.54521
Unit of Measure: KG/D
Control Point Name: PLANT - O.T.C.W.
Parameter Name: SULPHIDE, UNFILTERED REACTIVE
Result Structure: MISA MONTHLY REPORTING
Param Reported As: AS SULPHIDE
Frequency: MONTHLY
Sector: PETROLEUM REFINERIES
Component Type: MAXIMUM

MISA Industrial Wastewater Discharge

Company Code: 0000130104
Result Structure: MISA MONTHLY REPORTING

Control Point ID: 0700
Sample Date: 2018/02/28
Regulation: MISA COMPLIANCE
Value: 17563
Unit of Measure: M3/D
Control Point Name: PLANT - PROCESS EFFLUENT
Parameter Name: FLOW
Param Reported As: NOT APPLICABLE
Frequency: MONTHLY
Sector: PETROLEUM REFINERIES
Component Type: MAXIMUM

MISA Industrial Wastewater Discharge

Company Code: 0000130104
Control Point ID: 0700
Sample Date: 2018/02/28
Regulation: MISA COMPLIANCE
Value: 0.011195
Unit of Measure: KG/D
Control Point Name: PLANT - PROCESS EFFLUENT
Parameter Name: PHENOLICS, UNFILTERED REACTIVE
Result Structure: MISA MONTHLY REPORTING
Param Reported As: AS PHENOL
Frequency: MONTHLY
Sector: PETROLEUM REFINERIES
Component Type: AVERAGE

MISA Industrial Wastewater Discharge

Company Code: 0000130104
Control Point ID: 0700
Sample Date: 2018/02/28
Regulation: MISA COMPLIANCE
Value: 1.592
Unit of Measure: KG/D
Control Point Name: PLANT - PROCESS EFFLUENT
Parameter Name: PHOSPHORUS,UNFILTERED TOTAL
Result Structure: MISA MONTHLY REPORTING
Param Reported As: AS PHOSPHORUS
Frequency: MONTHLY
Sector: PETROLEUM REFINERIES
Component Type: MINIMUM

MISA Industrial Wastewater Discharge

Company Code: 0000130104
Control Point ID: 0800
Sample Date: 2018/04/30
Regulation: MISA COMPLIANCE
Value: 0.015273
Unit of Measure: KG/D
Control Point Name: PLANT - O.T.C.W.
Parameter Name: BENZENE C6H6
Result Structure: MISA MONTHLY REPORTING
Param Reported As: NOT APPLICABLE
Frequency: MONTHLY
Sector: PETROLEUM REFINERIES
Component Type: MAXIMUM

MISA Industrial Wastewater Discharge

Company Code: 0000130104
Control Point ID: 0800
Sample Date: 2018/04/30
Regulation: MISA COMPLIANCE
Value: 74599.3
Unit of Measure: M3/D
Control Point Name: PLANT - O.T.C.W.
Parameter Name: FLOW
Result Structure: MISA MONTHLY REPORTING
Param Reported As: NOT APPLICABLE
Frequency: MONTHLY
Sector: PETROLEUM REFINERIES
Component Type: MINIMUM

MISA Industrial Wastewater Discharge

Company Code: 0000130104
Control Point ID: 0700
Sample Date: 2018/04/30
Regulation: MISA COMPLIANCE
Value: 2487
Unit of Measure: M3/D
Result Structure: MISA MONTHLY REPORTING
Param Reported As: NOT APPLICABLE
Frequency: MONTHLY
Sector: PETROLEUM REFINERIES
Component Type: MINIMUM

Control Point Name: PLANT - PROCESS EFFLUENT
Parameter Name: FLOW

MISA Industrial Wastewater Discharge

Company Code: 0000130104
Control Point ID: 0700
Sample Date: 2018/04/30
Regulation: MISA COMPLIANCE
Value: 30
Unit of Measure:
Control Point Name: PLANT - PROCESS EFFLUENT
Parameter Name: PHENOLICS, UNFILTERED REACTIVE
Result Structure: MISA MONTHLY REPORTING
Param Reported As: AS PHENOL
Frequency: MONTHLY
Sector: PETROLEUM REFINERIES
Component Type: NUM. IN AVERAGE

MISA Industrial Wastewater Discharge

Company Code: 0000130104
Control Point ID: 0700
Sample Date: 2018/04/30
Regulation: MISA COMPLIANCE
Value: 0.042329
Unit of Measure: KG/D
Control Point Name: PLANT - PROCESS EFFLUENT
Parameter Name: SULPHIDE, UNFILTERED REACTIVE
Result Structure: MISA MONTHLY REPORTING
Param Reported As: AS SULPHIDE
Frequency: MONTHLY
Sector: PETROLEUM REFINERIES
Component Type: MINIMUM

MISA Industrial Wastewater Discharge

Company Code: 0000130104
Control Point ID: 0800
Sample Date: 2018/07/31
Regulation: MISA COMPLIANCE
Value: 0.52212
Unit of Measure: KG/D
Control Point Name: PLANT - O.T.C.W.
Parameter Name: SULPHIDE, UNFILTERED REACTIVE
Result Structure: MISA MONTHLY REPORTING
Param Reported As: AS SULPHIDE
Frequency: MONTHLY
Sector: PETROLEUM REFINERIES
Component Type: AVERAGE

MISA Industrial Wastewater Discharge

Company Code: 0000130104
Control Point ID: 0800
Sample Date: 2018/07/31
Regulation: MISA COMPLIANCE
Value: 0.51677
Unit of Measure: KG/D
Control Point Name: PLANT - O.T.C.W.
Parameter Name: SULPHIDE, UNFILTERED REACTIVE
Result Structure: MISA MONTHLY REPORTING
Param Reported As: AS SULPHIDE
Frequency: MONTHLY
Sector: PETROLEUM REFINERIES
Component Type: MINIMUM

MISA Industrial Wastewater Discharge

Company Code: 0000130104
Control Point ID: 0800
Sample Date: 2018/07/31
Regulation: MISA COMPLIANCE
Value: 0.015322
Unit of Measure: KG/D
Control Point Name: PLANT - O.T.C.W.
Parameter Name: TOLUENE C7H8
Result Structure: MISA MONTHLY REPORTING
Param Reported As: NOT APPLICABLE
Frequency: MONTHLY
Sector: PETROLEUM REFINERIES
Component Type: MAXIMUM

MISA Industrial Wastewater

Discharge

Company Code: 0000130104
Control Point ID: 0800
Sample Date: 2018/07/31
Regulation: MISA COMPLIANCE
Value: 4
Unit of Measure:
Control Point Name: PLANT - O.T.C.W.
Parameter Name: TOLUENE C7H8
Result Structure: MISA MONTHLY REPORTING
Param Reported As: NOT APPLICABLE
Frequency: MONTHLY
Sector: PETROLEUM REFINERIES
Component Type: NUM. IN AVERAGE

MISA Industrial Wastewater Discharge

Company Code: 0000130104
Control Point ID: 0700
Sample Date: 2018/07/31
Regulation: MISA COMPLIANCE
Value: 27.238
Unit of Measure: KG/D
Control Point Name: PLANT - PROCESS EFFLUENT
Parameter Name: CARBON, DISSOLVED ORGANIC
Result Structure: MISA MONTHLY REPORTING
Param Reported As: AS CARBON
Frequency: MONTHLY
Sector: PETROLEUM REFINERIES
Component Type: MINIMUM

MISA Industrial Wastewater Discharge

Company Code: 0000130104
Control Point ID: 0700
Sample Date: 2018/07/31
Regulation: MISA COMPLIANCE
Value: 8584.6
Unit of Measure: M3/D
Control Point Name: PLANT - PROCESS EFFLUENT
Parameter Name: FLOW
Result Structure: MISA MONTHLY REPORTING
Param Reported As: NOT APPLICABLE
Frequency: MONTHLY
Sector: PETROLEUM REFINERIES
Component Type: AVERAGE

MISA Industrial Wastewater Discharge

Company Code: 0000130104
Control Point ID: 0700
Sample Date: 2018/07/31
Regulation: MISA COMPLIANCE
Value: 1464
Unit of Measure: M3/D
Control Point Name: PLANT - PROCESS EFFLUENT
Parameter Name: FLOW
Result Structure: MISA MONTHLY REPORTING
Param Reported As: NOT APPLICABLE
Frequency: MONTHLY
Sector: PETROLEUM REFINERIES
Component Type: MINIMUM

MISA Industrial Wastewater Discharge

Company Code: 0000130104
Control Point ID: 0700
Sample Date: 2018/07/31
Regulation: MISA COMPLIANCE
Value: 0.012855
Unit of Measure: KG/D
Control Point Name: PLANT - PROCESS EFFLUENT
Parameter Name: PHENOLICS, UNFILTERED REACTIVE
Result Structure: MISA MONTHLY REPORTING
Param Reported As: AS PHENOL
Frequency: MONTHLY
Sector: PETROLEUM REFINERIES
Component Type: MAXIMUM

MISA Industrial Wastewater Discharge

Company Code: 0000130104
Control Point ID: 0800
Sample Date: 2018/01/31
Result Structure: MISA MONTHLY REPORTING
Param Reported As: AS PHENOL
Frequency: MONTHLY

Regulation: MISA COMPLIANCE
Value: 0.078502
Unit of Measure: KG/D
Control Point Name: PLANT - O.T.C.W.
Parameter Name: PHENOLICS, UNFILTERED REACTIVE
Sector: PETROLEUM REFINERIES
Component Type: MAXIMUM

MISA Industrial Wastewater Discharge

Company Code: 0000130104
Control Point ID: 0700
Sample Date: 2018/01/31
Regulation: MISA COMPLIANCE
Value: 5
Unit of Measure:
Control Point Name: PLANT - PROCESS EFFLUENT
Parameter Name: AMMONIUM+AMMONIA, TOTAL FILTER.REAC
Result Structure: MISA MONTHLY REPORTING
Param Reported As: AS NITROGEN
Frequency: MONTHLY
Sector: PETROLEUM REFINERIES
Component Type: NUM. IN AVERAGE

MISA Industrial Wastewater Discharge

Company Code: 0000130104
Control Point ID: 0700
Sample Date: 2018/01/31
Regulation: MISA COMPLIANCE
Value: 4.801
Unit of Measure: KG/D
Control Point Name: PLANT - PROCESS EFFLUENT
Parameter Name: RESIDUE, PARTICULATE
Result Structure: MISA MONTHLY REPORTING
Param Reported As: NOT APPLICABLE
Frequency: MONTHLY
Sector: PETROLEUM REFINERIES
Component Type: MINIMUM

MISA Industrial Wastewater Discharge

Company Code: 0000130104
Control Point ID: 0700
Sample Date: 2018/01/31
Regulation: MISA COMPLIANCE
Value: 1.175
Unit of Measure: KG/D
Control Point Name: PLANT - PROCESS EFFLUENT
Parameter Name: RESIDUE,PART LOSS ON IGNIT.
Result Structure: MISA MONTHLY REPORTING
Param Reported As: NOT APPLICABLE
Frequency: MONTHLY
Sector: PETROLEUM REFINERIES
Component Type: MINIMUM

MISA Industrial Wastewater Discharge

Company Code: 0000130104
Control Point ID: 0800
Sample Date: 2018/02/28
Regulation: MISA COMPLIANCE
Value: 0.014968
Unit of Measure: KG/D
Control Point Name: PLANT - O.T.C.W.
Parameter Name: BENZENE C6H6
Result Structure: MISA MONTHLY REPORTING
Param Reported As: NOT APPLICABLE
Frequency: MONTHLY
Sector: PETROLEUM REFINERIES
Component Type: MINIMUM

MISA Industrial Wastewater Discharge

Company Code: 0000130104
Control Point ID: 0800
Sample Date: 2018/02/28
Regulation: MISA COMPLIANCE
Value: 0.076276
Unit of Measure: KG/D
Control Point Name: PLANT - O.T.C.W.
Parameter Name: PHENOLICS, UNFILTERED REACTIVE
Result Structure: MISA MONTHLY REPORTING
Param Reported As: AS PHENOL
Frequency: MONTHLY
Sector: PETROLEUM REFINERIES
Component Type: AVERAGE

MISA Industrial Wastewater Discharge

Company Code:	0000130104	***Result Structure:***	MISA MONTHLY REPORTING
Control Point ID:	0800	***Param Reported As:***	AS PHENOL
Sample Date:	2018/02/28	***Frequency:***	MONTHLY
Regulation:	MISA COMPLIANCE	***Sector:***	PETROLEUM REFINERIES
Value:	0.074841	***Component Type:***	MINIMUM
Unit of Measure:	KG/D		
Control Point Name:	PLANT - O.T.C.W.		
Parameter Name:	PHENOLICS, UNFILTERED REACTIVE		

MISA Industrial Wastewater Discharge

Company Code:	0000130104	***Result Structure:***	MISA MONTHLY REPORTING
Control Point ID:	0800	***Param Reported As:***	AS SULPHIDE
Sample Date:	2018/12/31	***Frequency:***	MONTHLY
Regulation:	MISA COMPLIANCE	***Sector:***	PETROLEUM REFINERIES
Value:	0.4875	***Component Type:***	MINIMUM
Unit of Measure:	KG/D		
Control Point Name:	PLANT - O.T.C.W.		
Parameter Name:	SULPHIDE, UNFILTERED REACTIVE		

MISA Industrial Wastewater Discharge

Company Code:	0000130104	***Result Structure:***	MISA MONTHLY REPORTING
Control Point ID:	0800	***Param Reported As:***	NOT APPLICABLE
Sample Date:	2018/12/31	***Frequency:***	MONTHLY
Regulation:	MISA COMPLIANCE	***Sector:***	PETROLEUM REFINERIES
Value:	0.013928	***Component Type:***	MINIMUM
Unit of Measure:	KG/D		
Control Point Name:	PLANT - O.T.C.W.		
Parameter Name:	TOLUENE C7H8		

MISA Industrial Wastewater Discharge

Company Code:	0000130104	***Result Structure:***	MISA MONTHLY REPORTING
Control Point ID:	0700	***Param Reported As:***	AS PHOSPHORUS
Sample Date:	2018/12/31	***Frequency:***	MONTHLY
Regulation:	MISA COMPLIANCE	***Sector:***	PETROLEUM REFINERIES
Value:	4	***Component Type:***	NUM. IN AVERAGE
Unit of Measure:			
Control Point Name:	PLANT - PROCESS EFFLUENT		
Parameter Name:	PHOSPHORUS,UNFILTERED TOTAL		

MISA Industrial Wastewater Discharge

Company Code:	0000130104	***Result Structure:***	MISA MONTHLY REPORTING
Control Point ID:	0700	***Param Reported As:***	NOT APPLICABLE
Sample Date:	2018/12/31	***Frequency:***	MONTHLY
Regulation:	MISA COMPLIANCE	***Sector:***	PETROLEUM REFINERIES
Value:	31	***Component Type:***	NUM. IN AVERAGE
Unit of Measure:			
Control Point Name:	PLANT - PROCESS EFFLUENT		
Parameter Name:	RESIDUE,PART LOSS ON IGNIT.		

MISA Industrial Wastewater Discharge

Company Code: 0000130104
Control Point ID: 0700
Sample Date: 2018/12/31
Regulation: MISA COMPLIANCE
Value: 2.0763
Unit of Measure: KG/D
Control Point Name: PLANT - PROCESS EFFLUENT
Parameter Name: SOLVENT EXTRACTABLES
Result Structure: MISA MONTHLY REPORTING
Param Reported As: NOT APPLICABLE
Frequency: MONTHLY
Sector: PETROLEUM REFINERIES
Component Type: MINIMUM

MISA Industrial Wastewater Discharge

Company Code: 0000130104
Control Point ID: 0700
Sample Date: 2018/01/31
Regulation: MISA COMPLIANCE
Value: 31
Unit of Measure:
Control Point Name: PLANT - PROCESS EFFLUENT
Parameter Name: PHENOLICS, UNFILTERED REACTIVE
Result Structure: MISA MONTHLY REPORTING
Param Reported As: AS PHENOL
Frequency: MONTHLY
Sector: PETROLEUM REFINERIES
Component Type: NUM. IN AVERAGE

MISA Industrial Wastewater Discharge

Company Code: 0000130104
Control Point ID: 0700
Sample Date: 2018/01/31
Regulation: MISA COMPLIANCE
Value: 7.0046
Unit of Measure: KG/D
Control Point Name: PLANT - PROCESS EFFLUENT
Parameter Name: RESIDUE,PART LOSS ON IGNIT.
Result Structure: MISA MONTHLY REPORTING
Param Reported As: NOT APPLICABLE
Frequency: MONTHLY
Sector: PETROLEUM REFINERIES
Component Type: AVERAGE

MISA Industrial Wastewater Discharge

Company Code: 0000130104
Control Point ID: 0700
Sample Date: 2018/01/31
Regulation: MISA COMPLIANCE
Value: 7.308
Unit of Measure: KG/D
Control Point Name: PLANT - PROCESS EFFLUENT
Parameter Name: SOLVENT EXTRACTABLES
Result Structure: MISA MONTHLY REPORTING
Param Reported As: NOT APPLICABLE
Frequency: MONTHLY
Sector: PETROLEUM REFINERIES
Component Type: MAXIMUM

MISA Industrial Wastewater Discharge

Company Code: 0000130104
Control Point ID: 0700
Sample Date: 2018/01/31
Regulation: MISA COMPLIANCE
Value: 1.9204
Unit of Measure: KG/D
Control Point Name: PLANT - PROCESS EFFLUENT
Parameter Name: SOLVENT EXTRACTABLES
Result Structure: MISA MONTHLY REPORTING
Param Reported As: NOT APPLICABLE
Frequency: MONTHLY
Sector: PETROLEUM REFINERIES
Component Type: MINIMUM

MISA Industrial Wastewater Discharge

Company Code: 0000130104
Control Point ID: 0700
Sample Date: 2018/01/31
Regulation: MISA COMPLIANCE
Value: 5
Result Structure: MISA MONTHLY REPORTING
Param Reported As: NOT APPLICABLE
Frequency: MONTHLY
Sector: PETROLEUM REFINERIES
Component Type: NUM. IN AVERAGE

Unit of Measure:
Control Point Name: PLANT - PROCESS EFFLUENT
Parameter Name: SOLVENT EXTRACTABLES

MISA Industrial Wastewater Discharge

Company Code: 0000130104
Control Point ID: 0800
Sample Date: 2018/02/28
Regulation: MISA COMPLIANCE
Value: 76276.1
Unit of Measure: M3/D
Control Point Name: PLANT - O.T.C.W.
Parameter Name: FLOW
Result Structure: MISA MONTHLY REPORTING
Param Reported As: NOT APPLICABLE
Frequency: MONTHLY
Sector: PETROLEUM REFINERIES
Component Type: AVERAGE

MISA Industrial Wastewater Discharge

Company Code: 0000130104
Control Point ID: 0800
Sample Date: 2018/02/28
Regulation: MISA COMPLIANCE
Value: 3
Unit of Measure:
Control Point Name: PLANT - O.T.C.W.
Parameter Name: FLOW
Result Structure: MISA MONTHLY REPORTING
Param Reported As: NOT APPLICABLE
Frequency: MONTHLY
Sector: PETROLEUM REFINERIES
Component Type: NUM. IN AVERAGE

MISA Industrial Wastewater Discharge

Company Code: 0000130104
Control Point ID: 0800
Sample Date: 2018/02/28
Regulation: MISA COMPLIANCE
Value: 0.53393
Unit of Measure: KG/D
Control Point Name: PLANT - O.T.C.W.
Parameter Name: SULPHIDE, UNFILTERED REACTIVE
Result Structure: MISA MONTHLY REPORTING
Param Reported As: AS SULPHIDE
Frequency: MONTHLY
Sector: PETROLEUM REFINERIES
Component Type: AVERAGE

MISA Industrial Wastewater Discharge

Company Code: 0000130104
Control Point ID: 0700
Sample Date: 2018/02/28
Regulation: MISA COMPLIANCE
Value: 28
Unit of Measure:
Control Point Name: PLANT - PROCESS EFFLUENT
Parameter Name: FLOW
Result Structure: MISA MONTHLY REPORTING
Param Reported As: NOT APPLICABLE
Frequency: MONTHLY
Sector: PETROLEUM REFINERIES
Component Type: NUM. IN AVERAGE

MISA Industrial Wastewater Discharge

Company Code: 0000130104
Control Point ID: 0700
Sample Date: 2018/02/28
Regulation: MISA COMPLIANCE
Value: 0.006941
Unit of Measure: KG/D
Control Point Name: PLANT - PROCESS EFFLUENT
Parameter Name: PHENOLICS, UNFILTERED REACTIVE
Result Structure: MISA MONTHLY REPORTING
Param Reported As: AS PHENOL
Frequency: MONTHLY
Sector: PETROLEUM REFINERIES
Component Type: MINIMUM

MISA Industrial Wastewater Discharge

Company Code: 0000130104
Control Point ID: 0700
Sample Date: 2018/02/28
Regulation: MISA COMPLIANCE
Value: 4.5718
Unit of Measure: KG/D
Control Point Name: PLANT - PROCESS EFFLUENT
Parameter Name: SOLVENT EXTRACTABLES
Result Structure: MISA MONTHLY REPORTING
Param Reported As: NOT APPLICABLE
Frequency: MONTHLY
Sector: PETROLEUM REFINERIES
Component Type: MINIMUM

MISA Industrial Wastewater Discharge

Company Code: 0000130104
Control Point ID: 0700
Sample Date: 2018/02/28
Regulation: MISA COMPLIANCE
Value: 3
Unit of Measure:
Control Point Name: PLANT - PROCESS EFFLUENT
Parameter Name: SOLVENT EXTRACTABLES
Result Structure: MISA MONTHLY REPORTING
Param Reported As: NOT APPLICABLE
Frequency: MONTHLY
Sector: PETROLEUM REFINERIES
Component Type: NUM. IN AVERAGE

MISA Industrial Wastewater Discharge

Company Code: 0000130104
Control Point ID: 0800
Sample Date: 2018/03/31
Regulation: MISA COMPLIANCE
Value: 5
Unit of Measure:
Control Point Name: PLANT - O.T.C.W.
Parameter Name: TOLUENE C7H8
Result Structure: MISA MONTHLY REPORTING
Param Reported As: NOT APPLICABLE
Frequency: MONTHLY
Sector: PETROLEUM REFINERIES
Component Type: NUM. IN AVERAGE

MISA Industrial Wastewater Discharge

Company Code: 0000130104
Control Point ID: 0700
Sample Date: 2018/03/31
Regulation: MISA COMPLIANCE
Value: 5
Unit of Measure:
Control Point Name: PLANT - PROCESS EFFLUENT
Parameter Name: AMMONIUM+AMMONIA, TOTAL FILTER.REAC
Result Structure: MISA MONTHLY REPORTING
Param Reported As: AS NITROGEN
Frequency: MONTHLY
Sector: PETROLEUM REFINERIES
Component Type: NUM. IN AVERAGE

MISA Industrial Wastewater Discharge

Company Code: 0000130104
Control Point ID: 0700
Sample Date: 2018/03/31
Regulation: MISA COMPLIANCE
Value: 25.171
Unit of Measure: KG/D
Control Point Name: PLANT - PROCESS EFFLUENT
Parameter Name: CARBON, DISSOLVED ORGANIC
Result Structure: MISA MONTHLY REPORTING
Param Reported As: AS CARBON
Frequency: MONTHLY
Sector: PETROLEUM REFINERIES
Component Type: AVERAGE

MISA Industrial Wastewater Discharge

Company Code: 0000130104
Control Point ID: 0700
Result Structure: MISA MONTHLY REPORTING
Param Reported As: AS CARBON

Sample Date: 2018/03/31
Regulation: MISA COMPLIANCE
Value: 45.373
Unit of Measure: KG/D
Control Point Name: PLANT - PROCESS EFFLUENT
Parameter Name: CARBON, DISSOLVED ORGANIC
Frequency: MONTHLY
Sector: PETROLEUM REFINERIES
Component Type: MAXIMUM

MISA Industrial Wastewater Discharge

Company Code: 0000130104
Control Point ID: 0700
Sample Date: 2018/03/31
Regulation: MISA COMPLIANCE
Value: 1.2625
Unit of Measure: KG/D
Control Point Name: PLANT - PROCESS EFFLUENT
Parameter Name: PHOSPHORUS,UNFILTERED TOTAL
Result Structure: MISA MONTHLY REPORTING
Param Reported As: AS PHOSPHORUS
Frequency: MONTHLY
Sector: PETROLEUM REFINERIES
Component Type: AVERAGE

MISA Industrial Wastewater Discharge

Company Code: 0000130104
Control Point ID: 0700
Sample Date: 2018/03/31
Regulation: MISA COMPLIANCE
Value: 22.099
Unit of Measure: KG/D
Control Point Name: PLANT - PROCESS EFFLUENT
Parameter Name: RESIDUE, PARTICULATE
Result Structure: MISA MONTHLY REPORTING
Param Reported As: NOT APPLICABLE
Frequency: MONTHLY
Sector: PETROLEUM REFINERIES
Component Type: AVERAGE

MISA Industrial Wastewater Discharge

Company Code: 0000130104
Control Point ID: 0800
Sample Date: 2018/05/31
Regulation: MISA COMPLIANCE
Value: 0.014863
Unit of Measure: KG/D
Control Point Name: PLANT - O.T.C.W.
Parameter Name: BENZENE C6H6
Result Structure: MISA MONTHLY REPORTING
Param Reported As: NOT APPLICABLE
Frequency: MONTHLY
Sector: PETROLEUM REFINERIES
Component Type: AVERAGE

MISA Industrial Wastewater Discharge

Company Code: 0000130104
Control Point ID: 0800
Sample Date: 2018/05/31
Regulation: MISA COMPLIANCE
Value: 0.015884
Unit of Measure: KG/D
Control Point Name: PLANT - O.T.C.W.
Parameter Name: BENZENE C6H6
Result Structure: MISA MONTHLY REPORTING
Param Reported As: NOT APPLICABLE
Frequency: MONTHLY
Sector: PETROLEUM REFINERIES
Component Type: MAXIMUM

MISA Industrial Wastewater Discharge

Company Code: 0000130104
Control Point ID: 0800
Sample Date: 2018/08/31
Regulation: MISA COMPLIANCE
Value: 73105
Unit of Measure: M3/D
Control Point Name: PLANT - O.T.C.W.
Result Structure: MISA MONTHLY REPORTING
Param Reported As: NOT APPLICABLE
Frequency: MONTHLY
Sector: PETROLEUM REFINERIES
Component Type: AVERAGE

Parameter Name: FLOW

MISA Industrial Wastewater Discharge

Company Code: 0000130104
Control Point ID: 0800
Sample Date: 2018/08/31
Regulation: MISA COMPLIANCE
Value: 75891.7
Unit of Measure: M3/D
Control Point Name: PLANT - O.T.C.W.
Parameter Name: FLOW
Result Structure: MISA MONTHLY REPORTING
Param Reported As: NOT APPLICABLE
Frequency: MONTHLY
Sector: PETROLEUM REFINERIES
Component Type: MAXIMUM

MISA Industrial Wastewater Discharge

Company Code: 0000130104
Control Point ID: 0800
Sample Date: 2018/08/31
Regulation: MISA COMPLIANCE
Value: 0.075891
Unit of Measure: KG/D
Control Point Name: PLANT - O.T.C.W.
Parameter Name: PHENOLICS, UNFILTERED REACTIVE
Result Structure: MISA MONTHLY REPORTING
Param Reported As: AS PHENOL
Frequency: MONTHLY
Sector: PETROLEUM REFINERIES
Component Type: MAXIMUM

MISA Industrial Wastewater Discharge

Company Code: 0000130104
Control Point ID: 0800
Sample Date: 2018/08/31
Regulation: MISA COMPLIANCE
Value: 0.51174
Unit of Measure: KG/D
Control Point Name: PLANT - O.T.C.W.
Parameter Name: SULPHIDE, UNFILTERED REACTIVE
Result Structure: MISA MONTHLY REPORTING
Param Reported As: AS SULPHIDE
Frequency: MONTHLY
Sector: PETROLEUM REFINERIES
Component Type: AVERAGE

MISA Industrial Wastewater Discharge

Company Code: 0000130104
Control Point ID: 0700
Sample Date: 2018/08/31
Regulation: MISA COMPLIANCE
Value: 0.25716
Unit of Measure: KG/D
Control Point Name: PLANT - PROCESS EFFLUENT
Parameter Name: AMMONIUM+AMMONIA, TOTAL FILTER.REAC
Result Structure: MISA MONTHLY REPORTING
Param Reported As: AS NITROGEN
Frequency: MONTHLY
Sector: PETROLEUM REFINERIES
Component Type: AVERAGE

MISA Industrial Wastewater Discharge

Company Code: 0000130104
Control Point ID: 0700
Sample Date: 2018/08/31
Regulation: MISA COMPLIANCE
Value: 12753
Unit of Measure: M3/D
Control Point Name: PLANT - PROCESS EFFLUENT
Parameter Name: FLOW
Result Structure: MISA MONTHLY REPORTING
Param Reported As: NOT APPLICABLE
Frequency: MONTHLY
Sector: PETROLEUM REFINERIES
Component Type: MAXIMUM

MISA Industrial Wastewater Discharge

Company Code: 0000130104
Control Point ID: 0700
Sample Date: 2018/08/31
Regulation: MISA COMPLIANCE
Value: 31
Unit of Measure:
Control Point Name: PLANT - PROCESS EFFLUENT
Parameter Name: FLOW
Result Structure: MISA MONTHLY REPORTING
Param Reported As: NOT APPLICABLE
Frequency: MONTHLY
Sector: PETROLEUM REFINERIES
Component Type: NUM. IN AVERAGE

MISA Industrial Wastewater Discharge

Company Code: 0000130104
Control Point ID: 0700
Sample Date: 2018/08/31
Regulation: MISA COMPLIANCE
Value: 2.0475
Unit of Measure: KG/D
Control Point Name: PLANT - PROCESS EFFLUENT
Parameter Name: PHOSPHORUS,UNFILTERED TOTAL
Result Structure: MISA MONTHLY REPORTING
Param Reported As: AS PHOSPHORUS
Frequency: MONTHLY
Sector: PETROLEUM REFINERIES
Component Type: MAXIMUM

MISA Industrial Wastewater Discharge

Company Code: 0000130104
Control Point ID: 0800
Sample Date: 2018/02/28
Regulation: MISA COMPLIANCE
Value: 0.014968
Unit of Measure: KG/D
Control Point Name: PLANT - O.T.C.W.
Parameter Name: TOLUENE C7H8
Result Structure: MISA MONTHLY REPORTING
Param Reported As: NOT APPLICABLE
Frequency: MONTHLY
Sector: PETROLEUM REFINERIES
Component Type: MINIMUM

MISA Industrial Wastewater Discharge

Company Code: 0000130104
Control Point ID: 0700
Sample Date: 2018/02/28
Regulation: MISA COMPLIANCE
Value: 0
Unit of Measure: KG/D
Control Point Name: PLANT - PROCESS EFFLUENT
Parameter Name: AMMONIUM+AMMONIA, TOTAL FILTER.REAC
Result Structure: MISA MONTHLY REPORTING
Param Reported As: AS NITROGEN
Frequency: MONTHLY
Sector: PETROLEUM REFINERIES
Component Type: MINIMUM

MISA Industrial Wastewater Discharge

Company Code: 0000130104
Control Point ID: 0700
Sample Date: 2018/02/28
Regulation: MISA COMPLIANCE
Value: 0.017563
Unit of Measure: KG/D
Control Point Name: PLANT - PROCESS EFFLUENT
Parameter Name: PHENOLICS, UNFILTERED REACTIVE
Result Structure: MISA MONTHLY REPORTING
Param Reported As: AS PHENOL
Frequency: MONTHLY
Sector: PETROLEUM REFINERIES
Component Type: MAXIMUM

MISA Industrial Wastewater Discharge

Company Code: 0000130104
Control Point ID: 0700
Sample Date: 2018/02/28
Regulation: MISA COMPLIANCE
Result Structure: MISA MONTHLY REPORTING
Param Reported As: AS SULPHIDE
Frequency: MONTHLY
Sector: PETROLEUM REFINERIES

Value: 0.11602 ***Component Type:*** MAXIMUM
Unit of Measure: KG/D
Control Point Name: PLANT - PROCESS EFFLUENT
Parameter Name: SULPHIDE, UNFILTERED REACTIVE

MISA Industrial Wastewater Discharge

Company Code: 0000130104 ***Result Structure:*** MISA MONTHLY REPORTING
Control Point ID: 0800 ***Param Reported As:*** NOT APPLICABLE
Sample Date: 2018/03/31 ***Frequency:*** MONTHLY
Regulation: MISA COMPLIANCE ***Sector:*** PETROLEUM REFINERIES
Value: 5 ***Component Type:*** NUM. IN AVERAGE
Unit of Measure:
Control Point Name: PLANT - O.T.C.W.
Parameter Name: FLOW

MISA Industrial Wastewater Discharge

Company Code: 0000130104 ***Result Structure:*** MISA MONTHLY REPORTING
Control Point ID: 0800 ***Param Reported As:*** AS PHENOL
Sample Date: 2018/03/31 ***Frequency:*** MONTHLY
Regulation: MISA COMPLIANCE ***Sector:*** PETROLEUM REFINERIES
Value: 0.069978 ***Component Type:*** MINIMUM
Unit of Measure: KG/D
Control Point Name: PLANT - O.T.C.W.
Parameter Name: PHENOLICS, UNFILTERED REACTIVE

MISA Industrial Wastewater Discharge

Company Code: 0000130104 ***Result Structure:*** MISA MONTHLY REPORTING
Control Point ID: 0800 ***Param Reported As:*** AS SULPHIDE
Sample Date: 2018/03/31 ***Frequency:*** MONTHLY
Regulation: MISA COMPLIANCE ***Sector:*** PETROLEUM REFINERIES
Value: 0.5183 ***Component Type:*** AVERAGE
Unit of Measure: KG/D
Control Point Name: PLANT - O.T.C.W.
Parameter Name: SULPHIDE, UNFILTERED REACTIVE

MISA Industrial Wastewater Discharge

Company Code: 0000130104 ***Result Structure:*** MISA MONTHLY REPORTING
Control Point ID: 0800 ***Param Reported As:*** NOT APPLICABLE
Sample Date: 2018/03/31 ***Frequency:*** MONTHLY
Regulation: MISA COMPLIANCE ***Sector:*** PETROLEUM REFINERIES
Value: 0.015348 ***Component Type:*** MAXIMUM
Unit of Measure: KG/D
Control Point Name: PLANT - O.T.C.W.
Parameter Name: TOLUENE C7H8

MISA Industrial Wastewater Discharge

Company Code: 0000130104 ***Result Structure:*** MISA MONTHLY REPORTING
Control Point ID: 0800 ***Param Reported As:*** AS PHENOL
Sample Date: 2018/04/30 ***Frequency:*** MONTHLY
Regulation: MISA COMPLIANCE ***Sector:*** PETROLEUM REFINERIES
Value: 0.074599 ***Component Type:*** MINIMUM
Unit of Measure: KG/D
Control Point Name: PLANT - O.T.C.W.
Parameter Name: PHENOLICS, UNFILTERED REACTIVE

MISA Industrial Wastewater Discharge

Company Code: 0000130104
Control Point ID: 0800
Sample Date: 2018/04/30
Regulation: MISA COMPLIANCE
Value: 0.52219
Unit of Measure: KG/D
Control Point Name: PLANT - O.T.C.W.
Parameter Name: SULPHIDE, UNFILTERED REACTIVE
Result Structure: MISA MONTHLY REPORTING
Param Reported As: AS SULPHIDE
Frequency: MONTHLY
Sector: PETROLEUM REFINERIES
Component Type: MINIMUM

MISA Industrial Wastewater Discharge

Company Code: 0000130104
Control Point ID: 0700
Sample Date: 2018/04/30
Regulation: MISA COMPLIANCE
Value: 0
Unit of Measure: KG/D
Control Point Name: PLANT - PROCESS EFFLUENT
Parameter Name: AMMONIUM+AMMONIA, TOTAL FILTER.REAC
Result Structure: MISA MONTHLY REPORTING
Param Reported As: AS NITROGEN
Frequency: MONTHLY
Sector: PETROLEUM REFINERIES
Component Type: MINIMUM

MISA Industrial Wastewater Discharge

Company Code: 0000130104
Control Point ID: 0700
Sample Date: 2018/04/30
Regulation: MISA COMPLIANCE
Value: 9.82
Unit of Measure: KG/D
Control Point Name: PLANT - PROCESS EFFLUENT
Parameter Name: RESIDUE,PART LOSS ON IGNIT.
Result Structure: MISA MONTHLY REPORTING
Param Reported As: NOT APPLICABLE
Frequency: MONTHLY
Sector: PETROLEUM REFINERIES
Component Type: AVERAGE

MISA Industrial Wastewater Discharge

Company Code: 0000130104
Control Point ID: 0700
Sample Date: 2018/04/30
Regulation: MISA COMPLIANCE
Value: 2.487
Unit of Measure: KG/D
Control Point Name: PLANT - PROCESS EFFLUENT
Parameter Name: RESIDUE,PART LOSS ON IGNIT.
Result Structure: MISA MONTHLY REPORTING
Param Reported As: NOT APPLICABLE
Frequency: MONTHLY
Sector: PETROLEUM REFINERIES
Component Type: MINIMUM

MISA Industrial Wastewater Discharge

Company Code: 0000130104
Control Point ID: 0700
Sample Date: 2018/06/30
Regulation: MISA COMPLIANCE
Value: 91.936
Unit of Measure: KG/D
Control Point Name: PLANT - PROCESS EFFLUENT
Parameter Name: RESIDUE,PART LOSS ON IGNIT.
Result Structure: MISA MONTHLY REPORTING
Param Reported As: NOT APPLICABLE
Frequency: MONTHLY
Sector: PETROLEUM REFINERIES
Component Type: MAXIMUM

MISA Industrial Wastewater Discharge

Company Code: 0000130104
Result Structure: MISA MONTHLY REPORTING

Control Point ID: 0800
Sample Date: 2018/07/31
Regulation: MISA COMPLIANCE
Value: 76609.6
Unit of Measure: M3/D
Control Point Name: PLANT - O.T.C.W.
Parameter Name: FLOW
Param Reported As: NOT APPLICABLE
Frequency: MONTHLY
Sector: PETROLEUM REFINERIES
Component Type: MAXIMUM

MISA Industrial Wastewater Discharge

Company Code: 0000130104
Control Point ID: 0700
Sample Date: 2018/07/31
Regulation: MISA COMPLIANCE
Value: 0
Unit of Measure: KG/D
Control Point Name: PLANT - PROCESS EFFLUENT
Parameter Name: AMMONIUM+AMMONIA, TOTAL FILTER.REAC
Result Structure: MISA MONTHLY REPORTING
Param Reported As: AS NITROGEN
Frequency: MONTHLY
Sector: PETROLEUM REFINERIES
Component Type: AVERAGE

MISA Industrial Wastewater Discharge

Company Code: 0000130104
Control Point ID: 0700
Sample Date: 2018/07/31
Regulation: MISA COMPLIANCE
Value: 0
Unit of Measure: KG/D
Control Point Name: PLANT - PROCESS EFFLUENT
Parameter Name: AMMONIUM+AMMONIA, TOTAL FILTER.REAC
Result Structure: MISA MONTHLY REPORTING
Param Reported As: AS NITROGEN
Frequency: MONTHLY
Sector: PETROLEUM REFINERIES
Component Type: MAXIMUM

MISA Industrial Wastewater Discharge

Company Code: 0000130104
Control Point ID: 0700
Sample Date: 2018/07/31
Regulation: MISA COMPLIANCE
Value: 4
Unit of Measure:
Control Point Name: PLANT - PROCESS EFFLUENT
Parameter Name: AMMONIUM+AMMONIA, TOTAL FILTER.REAC
Result Structure: MISA MONTHLY REPORTING
Param Reported As: AS NITROGEN
Frequency: MONTHLY
Sector: PETROLEUM REFINERIES
Component Type: NUM. IN AVERAGE

MISA Industrial Wastewater Discharge

Company Code: 0000130104
Control Point ID: 0700
Sample Date: 2018/07/31
Regulation: MISA COMPLIANCE
Value: 34.326
Unit of Measure: KG/D
Control Point Name: PLANT - PROCESS EFFLUENT
Parameter Name: CARBON, DISSOLVED ORGANIC
Result Structure: MISA MONTHLY REPORTING
Param Reported As: AS CARBON
Frequency: MONTHLY
Sector: PETROLEUM REFINERIES
Component Type: AVERAGE

MISA Industrial Wastewater Discharge

Company Code: 0000130104
Control Point ID: 0700
Sample Date: 2018/07/31
Regulation: MISA COMPLIANCE
Value: 12855
Unit of Measure: M3/D
Result Structure: MISA MONTHLY REPORTING
Param Reported As: NOT APPLICABLE
Frequency: MONTHLY
Sector: PETROLEUM REFINERIES
Component Type: MAXIMUM

Control Point Name: PLANT - PROCESS EFFLUENT
Parameter Name: FLOW

MISA Industrial Wastewater Discharge

Company Code: 0000130104
Control Point ID: 0700
Sample Date: 2018/07/31
Regulation: MISA COMPLIANCE
Value: 0.001464
Unit of Measure: KG/D
Control Point Name: PLANT - PROCESS EFFLUENT
Parameter Name: PHENOLICS, UNFILTERED REACTIVE
Result Structure: MISA MONTHLY REPORTING
Param Reported As: AS PHENOL
Frequency: MONTHLY
Sector: PETROLEUM REFINERIES
Component Type: MINIMUM

MISA Industrial Wastewater Discharge

Company Code: 0000130104
Control Point ID: 0700
Sample Date: 2018/07/31
Regulation: MISA COMPLIANCE
Value: 31
Unit of Measure:
Control Point Name: PLANT - PROCESS EFFLUENT
Parameter Name: PHENOLICS, UNFILTERED REACTIVE
Result Structure: MISA MONTHLY REPORTING
Param Reported As: AS PHENOL
Frequency: MONTHLY
Sector: PETROLEUM REFINERIES
Component Type: NUM. IN AVERAGE

MISA Industrial Wastewater Discharge

Company Code: 0000130104
Control Point ID: 0700
Sample Date: 2018/07/31
Regulation: MISA COMPLIANCE
Value: 4
Unit of Measure:
Control Point Name: PLANT - PROCESS EFFLUENT
Parameter Name: PHOSPHORUS,UNFILTERED TOTAL
Result Structure: MISA MONTHLY REPORTING
Param Reported As: AS PHOSPHORUS
Frequency: MONTHLY
Sector: PETROLEUM REFINERIES
Component Type: NUM. IN AVERAGE

MISA Industrial Wastewater Discharge

Company Code: 0000130104
Control Point ID: 0700
Sample Date: 2018/07/31
Regulation: MISA COMPLIANCE
Value: 6.116
Unit of Measure: KG/D
Control Point Name: PLANT - PROCESS EFFLUENT
Parameter Name: RESIDUE, PARTICULATE
Result Structure: MISA MONTHLY REPORTING
Param Reported As: NOT APPLICABLE
Frequency: MONTHLY
Sector: PETROLEUM REFINERIES
Component Type: MINIMUM

MISA Industrial Wastewater Discharge

Company Code: 0000130104
Control Point ID: 0700
Sample Date: 2018/07/31
Regulation: MISA COMPLIANCE
Value: 7.1929
Unit of Measure: KG/D
Control Point Name: PLANT - PROCESS EFFLUENT
Parameter Name: SOLVENT EXTRACTABLES
Result Structure: MISA MONTHLY REPORTING
Param Reported As: NOT APPLICABLE
Frequency: MONTHLY
Sector: PETROLEUM REFINERIES
Component Type: MAXIMUM

MISA Industrial Wastewater

Discharge

Company Code: 0000130104
Control Point ID: 0700
Sample Date: 2018/07/31
Regulation: MISA COMPLIANCE
Value: 0.055652
Unit of Measure: KG/D
Control Point Name: PLANT - PROCESS EFFLUENT
Parameter Name: SULPHIDE, UNFILTERED REACTIVE
Result Structure: MISA MONTHLY REPORTING
Param Reported As: AS SULPHIDE
Frequency: MONTHLY
Sector: PETROLEUM REFINERIES
Component Type: AVERAGE

MISA Industrial Wastewater Discharge

Company Code: 0000130104
Control Point ID: 0800
Sample Date: 2018/09/30
Regulation: MISA COMPLIANCE
Value: 0.071248
Unit of Measure: KG/D
Control Point Name: PLANT - O.T.C.W.
Parameter Name: PHENOLICS, UNFILTERED REACTIVE
Result Structure: MISA MONTHLY REPORTING
Param Reported As: AS PHENOL
Frequency: MONTHLY
Sector: PETROLEUM REFINERIES
Component Type: MINIMUM

MISA Industrial Wastewater Discharge

Company Code: 0000130104
Control Point ID: 0700
Sample Date: 2018/09/30
Regulation: MISA COMPLIANCE
Value: 24.243
Unit of Measure: KG/D
Control Point Name: PLANT - PROCESS EFFLUENT
Parameter Name: CARBON, DISSOLVED ORGANIC
Result Structure: MISA MONTHLY REPORTING
Param Reported As: AS CARBON
Frequency: MONTHLY
Sector: PETROLEUM REFINERIES
Component Type: MINIMUM

MISA Industrial Wastewater Discharge

Company Code: 0000130104
Control Point ID: 0700
Sample Date: 2018/09/30
Regulation: MISA COMPLIANCE
Value: 0.009805
Unit of Measure: KG/D
Control Point Name: PLANT - PROCESS EFFLUENT
Parameter Name: PHENOLICS, UNFILTERED REACTIVE
Result Structure: MISA MONTHLY REPORTING
Param Reported As: AS PHENOL
Frequency: MONTHLY
Sector: PETROLEUM REFINERIES
Component Type: MAXIMUM

MISA Industrial Wastewater Discharge

Company Code: 0000130104
Control Point ID: 0700
Sample Date: 2018/09/30
Regulation: MISA COMPLIANCE
Value: 0.003502
Unit of Measure: KG/D
Control Point Name: PLANT - PROCESS EFFLUENT
Parameter Name: PHENOLICS, UNFILTERED REACTIVE
Result Structure: MISA MONTHLY REPORTING
Param Reported As: AS PHENOL
Frequency: MONTHLY
Sector: PETROLEUM REFINERIES
Component Type: MINIMUM

MISA Industrial Wastewater Discharge

Company Code: 0000130104
Control Point ID: 0700
Sample Date: 2018/09/30
Result Structure: MISA MONTHLY REPORTING
Param Reported As: AS PHOSPHORUS
Frequency: MONTHLY

Regulation: MISA COMPLIANCE
Value: 4
Unit of Measure:
Control Point Name: PLANT - PROCESS EFFLUENT
Parameter Name: PHOSPHORUS,UNFILTERED TOTAL
Sector: PETROLEUM REFINERIES
Component Type: NUM. IN AVERAGE

MISA Industrial Wastewater Discharge

Company Code: 0000130104
Control Point ID: 0700
Sample Date: 2018/09/30
Regulation: MISA COMPLIANCE
Value: 9.257
Unit of Measure: KG/D
Control Point Name: PLANT - PROCESS EFFLUENT
Parameter Name: RESIDUE, PARTICULATE
Result Structure: MISA MONTHLY REPORTING
Param Reported As: NOT APPLICABLE
Frequency: MONTHLY
Sector: PETROLEUM REFINERIES
Component Type: MINIMUM

MISA Industrial Wastewater Discharge

Company Code: 0000130104
Control Point ID: 0700
Sample Date: 2018/09/30
Regulation: MISA COMPLIANCE
Value: 0.064799
Unit of Measure: KG/D
Control Point Name: PLANT - PROCESS EFFLUENT
Parameter Name: SULPHIDE, UNFILTERED REACTIVE
Result Structure: MISA MONTHLY REPORTING
Param Reported As: AS SULPHIDE
Frequency: MONTHLY
Sector: PETROLEUM REFINERIES
Component Type: MAXIMUM

MISA Industrial Wastewater Discharge

Company Code: 0000130104
Control Point ID: 0700
Sample Date: 2018/09/30
Regulation: MISA COMPLIANCE
Value: 0.051884
Unit of Measure: KG/D
Control Point Name: PLANT - PROCESS EFFLUENT
Parameter Name: SULPHIDE, UNFILTERED REACTIVE
Result Structure: MISA MONTHLY REPORTING
Param Reported As: AS SULPHIDE
Frequency: MONTHLY
Sector: PETROLEUM REFINERIES
Component Type: MINIMUM

MISA Industrial Wastewater Discharge

Company Code: 0000130104
Control Point ID: 0800
Sample Date: 2018/10/31
Regulation: MISA COMPLIANCE
Value: 0.35655
Unit of Measure: KG/D
Control Point Name: PLANT - O.T.C.W.
Parameter Name: SULPHIDE, UNFILTERED REACTIVE
Result Structure: MISA MONTHLY REPORTING
Param Reported As: AS SULPHIDE
Frequency: MONTHLY
Sector: PETROLEUM REFINERIES
Component Type: MAXIMUM

MISA Industrial Wastewater Discharge

Company Code: 0000130104
Control Point ID: 0800
Sample Date: 2018/10/31
Regulation: MISA COMPLIANCE
Value: 0.045413
Unit of Measure: KG/D
Control Point Name: PLANT - O.T.C.W.
Parameter Name: SULPHIDE, UNFILTERED REACTIVE
Result Structure: MISA MONTHLY REPORTING
Param Reported As: AS SULPHIDE
Frequency: MONTHLY
Sector: PETROLEUM REFINERIES
Component Type: MINIMUM

MISA Industrial Wastewater Discharge

Company Code: 0000130104
Control Point ID: 0700
Sample Date: 2018/06/30
Regulation: MISA COMPLIANCE
Value: 4
Unit of Measure:
Control Point Name: PLANT - PROCESS EFFLUENT
Parameter Name: SOLVENT EXTRACTABLES

Result Structure: MISA MONTHLY REPORTING
Param Reported As: NOT APPLICABLE
Frequency: MONTHLY
Sector: PETROLEUM REFINERIES
Component Type: NUM. IN AVERAGE

MISA Industrial Wastewater Discharge

Company Code: 0000130104
Control Point ID: 0800
Sample Date: 2018/07/31
Regulation: MISA COMPLIANCE
Value: 0.014917
Unit of Measure: KG/D
Control Point Name: PLANT - O.T.C.W.
Parameter Name: BENZENE C6H6

Result Structure: MISA MONTHLY REPORTING
Param Reported As: NOT APPLICABLE
Frequency: MONTHLY
Sector: PETROLEUM REFINERIES
Component Type: AVERAGE

MISA Industrial Wastewater Discharge

Company Code: 0000130104
Control Point ID: 0800
Sample Date: 2018/07/31
Regulation: MISA COMPLIANCE
Value: 0.014765
Unit of Measure: KG/D
Control Point Name: PLANT - O.T.C.W.
Parameter Name: BENZENE C6H6

Result Structure: MISA MONTHLY REPORTING
Param Reported As: NOT APPLICABLE
Frequency: MONTHLY
Sector: PETROLEUM REFINERIES
Component Type: MINIMUM

MISA Industrial Wastewater Discharge

Company Code: 0000130104
Control Point ID: 0800
Sample Date: 2018/07/31
Regulation: MISA COMPLIANCE
Value: 0.074587
Unit of Measure: KG/D
Control Point Name: PLANT - O.T.C.W.
Parameter Name: PHENOLICS, UNFILTERED REACTIVE

Result Structure: MISA MONTHLY REPORTING
Param Reported As: AS PHENOL
Frequency: MONTHLY
Sector: PETROLEUM REFINERIES
Component Type: AVERAGE

MISA Industrial Wastewater Discharge

Company Code: 0000130104
Control Point ID: 0800
Sample Date: 2018/07/31
Regulation: MISA COMPLIANCE
Value: 0.53627
Unit of Measure: KG/D
Control Point Name: PLANT - O.T.C.W.
Parameter Name: SULPHIDE, UNFILTERED REACTIVE

Result Structure: MISA MONTHLY REPORTING
Param Reported As: AS SULPHIDE
Frequency: MONTHLY
Sector: PETROLEUM REFINERIES
Component Type: MAXIMUM

MISA Industrial Wastewater Discharge

Company Code: 0000130104
Control Point ID: 0700
Sample Date: 2018/03/31
Regulation: MISA COMPLIANCE
Value: 5
Unit of Measure:
Control Point Name: PLANT - PROCESS EFFLUENT
Parameter Name: RESIDUE, PARTICULATE
Result Structure: MISA MONTHLY REPORTING
Param Reported As: NOT APPLICABLE
Frequency: MONTHLY
Sector: PETROLEUM REFINERIES
Component Type: NUM. IN AVERAGE

MISA Industrial Wastewater Discharge

Company Code: 0000130104
Control Point ID: 0700
Sample Date: 2018/03/31
Regulation: MISA COMPLIANCE
Value: 0.049959
Unit of Measure: KG/D
Control Point Name: PLANT - PROCESS EFFLUENT
Parameter Name: SULPHIDE, UNFILTERED REACTIVE
Result Structure: MISA MONTHLY REPORTING
Param Reported As: AS SULPHIDE
Frequency: MONTHLY
Sector: PETROLEUM REFINERIES
Component Type: AVERAGE

MISA Industrial Wastewater Discharge

Company Code: 0000130104
Control Point ID: 0800
Sample Date: 2018/04/30
Regulation: MISA COMPLIANCE
Value: 76364
Unit of Measure: M3/D
Control Point Name: PLANT - O.T.C.W.
Parameter Name: FLOW
Result Structure: MISA MONTHLY REPORTING
Param Reported As: NOT APPLICABLE
Frequency: MONTHLY
Sector: PETROLEUM REFINERIES
Component Type: MAXIMUM

MISA Industrial Wastewater Discharge

Company Code: 0000130104
Control Point ID: 0800
Sample Date: 2018/04/30
Regulation: MISA COMPLIANCE
Value: 0.076364
Unit of Measure: KG/D
Control Point Name: PLANT - O.T.C.W.
Parameter Name: PHENOLICS, UNFILTERED REACTIVE
Result Structure: MISA MONTHLY REPORTING
Param Reported As: AS PHENOL
Frequency: MONTHLY
Sector: PETROLEUM REFINERIES
Component Type: MAXIMUM

MISA Industrial Wastewater Discharge

Company Code: 0000130104
Control Point ID: 0800
Sample Date: 2018/04/30
Regulation: MISA COMPLIANCE
Value: 0.52886
Unit of Measure: KG/D
Control Point Name: PLANT - O.T.C.W.
Parameter Name: SULPHIDE, UNFILTERED REACTIVE
Result Structure: MISA MONTHLY REPORTING
Param Reported As: AS SULPHIDE
Frequency: MONTHLY
Sector: PETROLEUM REFINERIES
Component Type: AVERAGE

MISA Industrial Wastewater Discharge

Company Code: 0000130104
Control Point ID: 0800
Sample Date: 2018/04/30
Regulation: MISA COMPLIANCE
Value: 4
Result Structure: MISA MONTHLY REPORTING
Param Reported As: NOT APPLICABLE
Frequency: MONTHLY
Sector: PETROLEUM REFINERIES
Component Type: NUM. IN AVERAGE

Unit of Measure:
Control Point Name: PLANT - O.T.C.W.
Parameter Name: TOLUENE C7H8

MISA Industrial Wastewater Discharge

Company Code: 0000130104
Control Point ID: 0700
Sample Date: 2018/04/30
Regulation: MISA COMPLIANCE
Value: 0
Unit of Measure: KG/D
Control Point Name: PLANT - PROCESS EFFLUENT
Parameter Name: AMMONIUM+AMMONIA, TOTAL FILTER.REAC
Result Structure: MISA MONTHLY REPORTING
Param Reported As: AS NITROGEN
Frequency: MONTHLY
Sector: PETROLEUM REFINERIES
Component Type: MAXIMUM

MISA Industrial Wastewater Discharge

Company Code: 0000130104
Control Point ID: 0700
Sample Date: 2018/04/30
Regulation: MISA COMPLIANCE
Value: 4
Unit of Measure:
Control Point Name: PLANT - PROCESS EFFLUENT
Parameter Name: AMMONIUM+AMMONIA, TOTAL FILTER.REAC
Result Structure: MISA MONTHLY REPORTING
Param Reported As: AS NITROGEN
Frequency: MONTHLY
Sector: PETROLEUM REFINERIES
Component Type: NUM. IN AVERAGE

MISA Industrial Wastewater Discharge

Company Code: 0000130104
Control Point ID: 0700
Sample Date: 2018/05/31
Regulation: MISA COMPLIANCE
Value: 5
Unit of Measure:
Control Point Name: PLANT - PROCESS EFFLUENT
Parameter Name: SOLVENT EXTRACTABLES
Result Structure: MISA MONTHLY REPORTING
Param Reported As: NOT APPLICABLE
Frequency: MONTHLY
Sector: PETROLEUM REFINERIES
Component Type: NUM. IN AVERAGE

MISA Industrial Wastewater Discharge

Company Code: 0000130104
Control Point ID: 0700
Sample Date: 2018/05/31
Regulation: MISA COMPLIANCE
Value: 0.067753
Unit of Measure: KG/D
Control Point Name: PLANT - PROCESS EFFLUENT
Parameter Name: SULPHIDE, UNFILTERED REACTIVE
Result Structure: MISA MONTHLY REPORTING
Param Reported As: AS SULPHIDE
Frequency: MONTHLY
Sector: PETROLEUM REFINERIES
Component Type: MAXIMUM

MISA Industrial Wastewater Discharge

Company Code: 0000130104
Control Point ID: 0700
Sample Date: 2018/05/31
Regulation: MISA COMPLIANCE
Value: 0.03871
Unit of Measure: KG/D
Control Point Name: PLANT - PROCESS EFFLUENT
Parameter Name: SULPHIDE, UNFILTERED REACTIVE
Result Structure: MISA MONTHLY REPORTING
Param Reported As: AS SULPHIDE
Frequency: MONTHLY
Sector: PETROLEUM REFINERIES
Component Type: MINIMUM

MISA Industrial Wastewater Discharge

Company Code: 0000130104
Control Point ID: 0800
Sample Date: 2018/06/30
Regulation: MISA COMPLIANCE
Value: 0.015491
Unit of Measure: KG/D
Control Point Name: PLANT - O.T.C.W.
Parameter Name: BENZENE C6H6
Result Structure: MISA MONTHLY REPORTING
Param Reported As: NOT APPLICABLE
Frequency: MONTHLY
Sector: PETROLEUM REFINERIES
Component Type: MAXIMUM

MISA Industrial Wastewater Discharge

Company Code: 0000130104
Control Point ID: 0800
Sample Date: 2018/06/30
Regulation: MISA COMPLIANCE
Value: 0.075881
Unit of Measure: KG/D
Control Point Name: PLANT - O.T.C.W.
Parameter Name: PHENOLICS, UNFILTERED REACTIVE
Result Structure: MISA MONTHLY REPORTING
Param Reported As: AS PHENOL
Frequency: MONTHLY
Sector: PETROLEUM REFINERIES
Component Type: AVERAGE

MISA Industrial Wastewater Discharge

Company Code: 0000130104
Control Point ID: 0800
Sample Date: 2018/07/31
Regulation: MISA COMPLIANCE
Value: 0.076609
Unit of Measure: KG/D
Control Point Name: PLANT - O.T.C.W.
Parameter Name: PHENOLICS, UNFILTERED REACTIVE
Result Structure: MISA MONTHLY REPORTING
Param Reported As: AS PHENOL
Frequency: MONTHLY
Sector: PETROLEUM REFINERIES
Component Type: MAXIMUM

MISA Industrial Wastewater Discharge

Company Code: 0000130104
Control Point ID: 0700
Sample Date: 2018/07/31
Regulation: MISA COMPLIANCE
Value: 4
Unit of Measure:
Control Point Name: PLANT - PROCESS EFFLUENT
Parameter Name: CARBON, DISSOLVED ORGANIC
Result Structure: MISA MONTHLY REPORTING
Param Reported As: AS CARBON
Frequency: MONTHLY
Sector: PETROLEUM REFINERIES
Component Type: NUM. IN AVERAGE

MISA Industrial Wastewater Discharge

Company Code: 0000130104
Control Point ID: 0700
Sample Date: 2018/07/31
Regulation: MISA COMPLIANCE
Value: 1.3088
Unit of Measure: KG/D
Control Point Name: PLANT - PROCESS EFFLUENT
Parameter Name: PHOSPHORUS,UNFILTERED TOTAL
Result Structure: MISA MONTHLY REPORTING
Param Reported As: AS PHOSPHORUS
Frequency: MONTHLY
Sector: PETROLEUM REFINERIES
Component Type: MINIMUM

MISA Industrial Wastewater Discharge

Company Code: 0000130104
Control Point ID: 0700
Result Structure: MISA MONTHLY REPORTING
Param Reported As: NOT APPLICABLE

Sample Date: 2018/07/31
Regulation: MISA COMPLIANCE
Value: 57.344
Unit of Measure: KG/D
Control Point Name: PLANT - PROCESS EFFLUENT
Parameter Name: RESIDUE, PARTICULATE
Frequency: MONTHLY
Sector: PETROLEUM REFINERIES
Component Type: MAXIMUM

MISA Industrial Wastewater Discharge

Company Code: 0000130104
Control Point ID: 0700
Sample Date: 2018/10/31
Regulation: MISA COMPLIANCE
Value: 2.4435
Unit of Measure: KG/D
Control Point Name: PLANT - PROCESS EFFLUENT
Parameter Name: SOLVENT EXTRACTABLES
Result Structure: MISA MONTHLY REPORTING
Param Reported As: NOT APPLICABLE
Frequency: MONTHLY
Sector: PETROLEUM REFINERIES
Component Type: MINIMUM

MISA Industrial Wastewater Discharge

Company Code: 0000130104
Control Point ID: 0800
Sample Date: 2018/11/30
Regulation: MISA COMPLIANCE
Value: 0.010108
Unit of Measure: KG/D
Control Point Name: PLANT - O.T.C.W.
Parameter Name: BENZENE C6H6
Result Structure: MISA MONTHLY REPORTING
Param Reported As: NOT APPLICABLE
Frequency: MONTHLY
Sector: PETROLEUM REFINERIES
Component Type: MINIMUM

MISA Industrial Wastewater Discharge

Company Code: 0000130104
Control Point ID: 0800
Sample Date: 2018/11/30
Regulation: MISA COMPLIANCE
Value: 4
Unit of Measure:
Control Point Name: PLANT - O.T.C.W.
Parameter Name: FLOW
Result Structure: MISA MONTHLY REPORTING
Param Reported As: NOT APPLICABLE
Frequency: MONTHLY
Sector: PETROLEUM REFINERIES
Component Type: NUM. IN AVERAGE

MISA Industrial Wastewater Discharge

Company Code: 0000130104
Control Point ID: 0800
Sample Date: 2018/11/30
Regulation: MISA COMPLIANCE
Value: 0.076987
Unit of Measure: KG/D
Control Point Name: PLANT - O.T.C.W.
Parameter Name: PHENOLICS, UNFILTERED REACTIVE
Result Structure: MISA MONTHLY REPORTING
Param Reported As: AS PHENOL
Frequency: MONTHLY
Sector: PETROLEUM REFINERIES
Component Type: MAXIMUM

MISA Industrial Wastewater Discharge

Company Code: 0000130104
Control Point ID: 0800
Sample Date: 2018/11/30
Regulation: MISA COMPLIANCE
Value: 0.53891
Unit of Measure: KG/D
Control Point Name: PLANT - O.T.C.W.
Result Structure: MISA MONTHLY REPORTING
Param Reported As: AS SULPHIDE
Frequency: MONTHLY
Sector: PETROLEUM REFINERIES
Component Type: MAXIMUM

Parameter Name: SULPHIDE, UNFILTERED REACTIVE

MISA Industrial Wastewater Discharge

Company Code: 0000130104
Control Point ID: 0700
Sample Date: 2018/11/30
Regulation: MISA COMPLIANCE
Value: 11.569
Unit of Measure: KG/D
Control Point Name: PLANT - PROCESS EFFLUENT
Parameter Name: RESIDUE,PART LOSS ON IGNIT.
Result Structure: MISA MONTHLY REPORTING
Param Reported As: NOT APPLICABLE
Frequency: MONTHLY
Sector: PETROLEUM REFINERIES
Component Type: AVERAGE

MISA Industrial Wastewater Discharge

Company Code: 0000130104
Control Point ID: 0700
Sample Date: 2018/05/31
Regulation: MISA COMPLIANCE
Value: 5
Unit of Measure:
Control Point Name: PLANT - PROCESS EFFLUENT
Parameter Name: PHOSPHORUS,UNFILTERED TOTAL
Result Structure: MISA MONTHLY REPORTING
Param Reported As: AS PHOSPHORUS
Frequency: MONTHLY
Sector: PETROLEUM REFINERIES
Component Type: NUM. IN AVERAGE

MISA Industrial Wastewater Discharge

Company Code: 0000130104
Control Point ID: 0700
Sample Date: 2018/05/31
Regulation: MISA COMPLIANCE
Value: 15.375
Unit of Measure: KG/D
Control Point Name: PLANT - PROCESS EFFLUENT
Parameter Name: RESIDUE, PARTICULATE
Result Structure: MISA MONTHLY REPORTING
Param Reported As: NOT APPLICABLE
Frequency: MONTHLY
Sector: PETROLEUM REFINERIES
Component Type: AVERAGE

MISA Industrial Wastewater Discharge

Company Code: 0000130104
Control Point ID: 0700
Sample Date: 2018/05/31
Regulation: MISA COMPLIANCE
Value: 9.106
Unit of Measure: KG/D
Control Point Name: PLANT - PROCESS EFFLUENT
Parameter Name: RESIDUE, PARTICULATE
Result Structure: MISA MONTHLY REPORTING
Param Reported As: NOT APPLICABLE
Frequency: MONTHLY
Sector: PETROLEUM REFINERIES
Component Type: MINIMUM

MISA Industrial Wastewater Discharge

Company Code: 0000130104
Control Point ID: 0700
Sample Date: 2018/05/31
Regulation: MISA COMPLIANCE
Value: 19.026
Unit of Measure: KG/D
Control Point Name: PLANT - PROCESS EFFLUENT
Parameter Name: RESIDUE,PART LOSS ON IGNIT.
Result Structure: MISA MONTHLY REPORTING
Param Reported As: NOT APPLICABLE
Frequency: MONTHLY
Sector: PETROLEUM REFINERIES
Component Type: MAXIMUM

MISA Industrial Wastewater Discharge

Company Code: 0000130104
Control Point ID: 0700
Sample Date: 2018/05/31
Regulation: MISA COMPLIANCE
Value: 5.1299
Unit of Measure: KG/D
Control Point Name: PLANT - PROCESS EFFLUENT
Parameter Name: SOLVENT EXTRACTABLES
Result Structure: MISA MONTHLY REPORTING
Param Reported As: NOT APPLICABLE
Frequency: MONTHLY
Sector: PETROLEUM REFINERIES
Component Type: MINIMUM

MISA Industrial Wastewater Discharge

Company Code: 0000130104
Control Point ID: 0700
Sample Date: 2018/05/31
Regulation: MISA COMPLIANCE
Value: 0.056507
Unit of Measure: KG/D
Control Point Name: PLANT - PROCESS EFFLUENT
Parameter Name: SULPHIDE, UNFILTERED REACTIVE
Result Structure: MISA MONTHLY REPORTING
Param Reported As: AS SULPHIDE
Frequency: MONTHLY
Sector: PETROLEUM REFINERIES
Component Type: AVERAGE

MISA Industrial Wastewater Discharge

Company Code: 0000130104
Control Point ID: 0800
Sample Date: 2018/06/30
Regulation: MISA COMPLIANCE
Value: 0.01499
Unit of Measure: KG/D
Control Point Name: PLANT - O.T.C.W.
Parameter Name: BENZENE C6H6
Result Structure: MISA MONTHLY REPORTING
Param Reported As: NOT APPLICABLE
Frequency: MONTHLY
Sector: PETROLEUM REFINERIES
Component Type: MINIMUM

MISA Industrial Wastewater Discharge

Company Code: 0000130104
Control Point ID: 0800
Sample Date: 2018/06/30
Regulation: MISA COMPLIANCE
Value: 4
Unit of Measure:
Control Point Name: PLANT - O.T.C.W.
Parameter Name: BENZENE C6H6
Result Structure: MISA MONTHLY REPORTING
Param Reported As: NOT APPLICABLE
Frequency: MONTHLY
Sector: PETROLEUM REFINERIES
Component Type: NUM. IN AVERAGE

MISA Industrial Wastewater Discharge

Company Code: 0000130104
Control Point ID: 0800
Sample Date: 2018/06/30
Regulation: MISA COMPLIANCE
Value: 75880.3
Unit of Measure: M3/D
Control Point Name: PLANT - O.T.C.W.
Parameter Name: FLOW
Result Structure: MISA MONTHLY REPORTING
Param Reported As: NOT APPLICABLE
Frequency: MONTHLY
Sector: PETROLEUM REFINERIES
Component Type: AVERAGE

MISA Industrial Wastewater Discharge

Company Code: 0000130104
Control Point ID: 0800
Sample Date: 2018/06/30
Regulation: MISA COMPLIANCE
Result Structure: MISA MONTHLY REPORTING
Param Reported As: NOT APPLICABLE
Frequency: MONTHLY
Sector: PETROLEUM REFINERIES

Value: 4 ***Component Type:*** NUM. IN AVERAGE
Unit of Measure:
Control Point Name: PLANT - O.T.C.W.
Parameter Name: TOLUENE C7H8

MISA Industrial Wastewater Discharge

Company Code: 0000130104 ***Result Structure:*** MISA MONTHLY REPORTING
Control Point ID: 0700 ***Param Reported As:*** AS PHENOL
Sample Date: 2018/06/30 ***Frequency:*** MONTHLY
Regulation: MISA COMPLIANCE ***Sector:*** PETROLEUM REFINERIES
Value: 30 ***Component Type:*** NUM. IN AVERAGE
Unit of Measure:
Control Point Name: PLANT - PROCESS EFFLUENT
Parameter Name: PHENOLICS, UNFILTERED REACTIVE

MISA Industrial Wastewater Discharge

Company Code: 0000130104 ***Result Structure:*** MISA MONTHLY REPORTING
Control Point ID: 0700 ***Param Reported As:*** AS PHOSPHORUS
Sample Date: 2018/06/30 ***Frequency:*** MONTHLY
Regulation: MISA COMPLIANCE ***Sector:*** PETROLEUM REFINERIES
Value: 4 ***Component Type:*** NUM. IN AVERAGE
Unit of Measure:
Control Point Name: PLANT - PROCESS EFFLUENT
Parameter Name: PHOSPHORUS,UNFILTERED TOTAL

MISA Industrial Wastewater Discharge

Company Code: 0000130104 ***Result Structure:*** MISA MONTHLY REPORTING
Control Point ID: 0800 ***Param Reported As:*** AS PHENOL
Sample Date: 2018/08/31 ***Frequency:*** MONTHLY
Regulation: MISA COMPLIANCE ***Sector:*** PETROLEUM REFINERIES
Value: 0.066435 ***Component Type:*** MINIMUM
Unit of Measure: KG/D
Control Point Name: PLANT - O.T.C.W.
Parameter Name: PHENOLICS, UNFILTERED REACTIVE

MISA Industrial Wastewater Discharge

Company Code: 0000130104 ***Result Structure:*** MISA MONTHLY REPORTING
Control Point ID: 0800 ***Param Reported As:*** AS SULPHIDE
Sample Date: 2018/08/31 ***Frequency:*** MONTHLY
Regulation: MISA COMPLIANCE ***Sector:*** PETROLEUM REFINERIES
Value: 0.53124 ***Component Type:*** MAXIMUM
Unit of Measure: KG/D
Control Point Name: PLANT - O.T.C.W.
Parameter Name: SULPHIDE, UNFILTERED REACTIVE

MISA Industrial Wastewater Discharge

Company Code: 0000130104 ***Result Structure:*** MISA MONTHLY REPORTING
Control Point ID: 0800 ***Param Reported As:*** AS SULPHIDE
Sample Date: 2018/08/31 ***Frequency:*** MONTHLY
Regulation: MISA COMPLIANCE ***Sector:*** PETROLEUM REFINERIES
Value: 0.46504 ***Component Type:*** MINIMUM
Unit of Measure: KG/D
Control Point Name: PLANT - O.T.C.W.
Parameter Name: SULPHIDE, UNFILTERED REACTIVE

MISA Industrial Wastewater Discharge

Company Code: 0000130104
Control Point ID: 0800
Sample Date: 2018/08/31
Regulation: MISA COMPLIANCE
Value: 0.014621
Unit of Measure: KG/D
Control Point Name: PLANT - O.T.C.W.
Parameter Name: TOLUENE C7H8
Result Structure: MISA MONTHLY REPORTING
Param Reported As: NOT APPLICABLE
Frequency: MONTHLY
Sector: PETROLEUM REFINERIES
Component Type: AVERAGE

MISA Industrial Wastewater Discharge

Company Code: 0000130104
Control Point ID: 0800
Sample Date: 2018/08/31
Regulation: MISA COMPLIANCE
Value: 0.015178
Unit of Measure: KG/D
Control Point Name: PLANT - O.T.C.W.
Parameter Name: TOLUENE C7H8
Result Structure: MISA MONTHLY REPORTING
Param Reported As: NOT APPLICABLE
Frequency: MONTHLY
Sector: PETROLEUM REFINERIES
Component Type: MAXIMUM

MISA Industrial Wastewater Discharge

Company Code: 0000130104
Control Point ID: 0700
Sample Date: 2018/08/31
Regulation: MISA COMPLIANCE
Value: 1.2858
Unit of Measure: KG/D
Control Point Name: PLANT - PROCESS EFFLUENT
Parameter Name: AMMONIUM+AMMONIA, TOTAL FILTER.REAC
Result Structure: MISA MONTHLY REPORTING
Param Reported As: AS NITROGEN
Frequency: MONTHLY
Sector: PETROLEUM REFINERIES
Component Type: MAXIMUM

MISA Industrial Wastewater Discharge

Company Code: 0000130104
Control Point ID: 0700
Sample Date: 2018/08/31
Regulation: MISA COMPLIANCE
Value: 0.005595
Unit of Measure: KG/D
Control Point Name: PLANT - PROCESS EFFLUENT
Parameter Name: PHENOLICS, UNFILTERED REACTIVE
Result Structure: MISA MONTHLY REPORTING
Param Reported As: AS PHENOL
Frequency: MONTHLY
Sector: PETROLEUM REFINERIES
Component Type: MINIMUM

MISA Industrial Wastewater Discharge

Company Code: 0000130104
Control Point ID: 0700
Sample Date: 2018/08/31
Regulation: MISA COMPLIANCE
Value: 31
Unit of Measure:
Control Point Name: PLANT - PROCESS EFFLUENT
Parameter Name: PHENOLICS, UNFILTERED REACTIVE
Result Structure: MISA MONTHLY REPORTING
Param Reported As: AS PHENOL
Frequency: MONTHLY
Sector: PETROLEUM REFINERIES
Component Type: NUM. IN AVERAGE

MISA Industrial Wastewater Discharge

Company Code: 0000130104
Result Structure: MISA MONTHLY REPORTING

Control Point ID: 0700
Sample Date: 2018/08/31
Regulation: MISA COMPLIANCE
Value: 5
Unit of Measure:
Control Point Name: PLANT - PROCESS EFFLUENT
Parameter Name: PHOSPHORUS,UNFILTERED TOTAL
Param Reported As: AS PHOSPHORUS
Frequency: MONTHLY
Sector: PETROLEUM REFINERIES
Component Type: NUM. IN AVERAGE

MISA Industrial Wastewater Discharge

Company Code: 0000130104
Control Point ID: 0700
Sample Date: 2018/08/31
Regulation: MISA COMPLIANCE
Value: 6.4121
Unit of Measure: KG/D
Control Point Name: PLANT - PROCESS EFFLUENT
Parameter Name: SOLVENT EXTRACTABLES
Result Structure: MISA MONTHLY REPORTING
Param Reported As: NOT APPLICABLE
Frequency: MONTHLY
Sector: PETROLEUM REFINERIES
Component Type: AVERAGE

MISA Industrial Wastewater Discharge

Company Code: 0000130104
Control Point ID: 0800
Sample Date: 2018/10/31
Regulation: MISA COMPLIANCE
Value: 0.0042451
Unit of Measure: KG/D
Control Point Name: PLANT - O.T.C.W.
Parameter Name: TOLUENE C7H8
Result Structure: MISA MONTHLY REPORTING
Param Reported As: NOT APPLICABLE
Frequency: MONTHLY
Sector: PETROLEUM REFINERIES
Component Type: AVERAGE

MISA Industrial Wastewater Discharge

Company Code: 0000130104
Control Point ID: 0700
Sample Date: 2018/10/31
Regulation: MISA COMPLIANCE
Value: 9418
Unit of Measure: M3/D
Control Point Name: PLANT - PROCESS EFFLUENT
Parameter Name: FLOW
Result Structure: MISA MONTHLY REPORTING
Param Reported As: NOT APPLICABLE
Frequency: MONTHLY
Sector: PETROLEUM REFINERIES
Component Type: MAXIMUM

MISA Industrial Wastewater Discharge

Company Code: 0000130104
Control Point ID: 0700
Sample Date: 2018/10/31
Regulation: MISA COMPLIANCE
Value: 1.1997
Unit of Measure: KG/D
Control Point Name: PLANT - PROCESS EFFLUENT
Parameter Name: PHOSPHORUS,UNFILTERED TOTAL
Result Structure: MISA MONTHLY REPORTING
Param Reported As: AS PHOSPHORUS
Frequency: MONTHLY
Sector: PETROLEUM REFINERIES
Component Type: MAXIMUM

MISA Industrial Wastewater Discharge

Company Code: 0000130104
Control Point ID: 0700
Sample Date: 2018/10/31
Regulation: MISA COMPLIANCE
Value: 5
Unit of Measure:
Result Structure: MISA MONTHLY REPORTING
Param Reported As: NOT APPLICABLE
Frequency: MONTHLY
Sector: PETROLEUM REFINERIES
Component Type: NUM. IN AVERAGE

Control Point Name: PLANT - PROCESS EFFLUENT
Parameter Name: RESIDUE, PARTICULATE

MISA Industrial Wastewater Discharge

Company Code: 0000130104
Control Point ID: 0700
Sample Date: 2018/10/31
Regulation: MISA COMPLIANCE
Value: 31
Unit of Measure:
Control Point Name: PLANT - PROCESS EFFLUENT
Parameter Name: RESIDUE,PART LOSS ON IGNIT.
Result Structure: MISA MONTHLY REPORTING
Param Reported As: NOT APPLICABLE
Frequency: MONTHLY
Sector: PETROLEUM REFINERIES
Component Type: NUM. IN AVERAGE

MISA Industrial Wastewater Discharge

Company Code: 0000130104
Control Point ID: 0800
Sample Date: 2018/11/30
Regulation: MISA COMPLIANCE
Value: 76987.1
Unit of Measure: M3/D
Control Point Name: PLANT - O.T.C.W.
Parameter Name: FLOW
Result Structure: MISA MONTHLY REPORTING
Param Reported As: NOT APPLICABLE
Frequency: MONTHLY
Sector: PETROLEUM REFINERIES
Component Type: MAXIMUM

MISA Industrial Wastewater Discharge

Company Code: 0000130104
Control Point ID: 0800
Sample Date: 2018/11/30
Regulation: MISA COMPLIANCE
Value: 0.050541
Unit of Measure: KG/D
Control Point Name: PLANT - O.T.C.W.
Parameter Name: PHENOLICS, UNFILTERED REACTIVE
Result Structure: MISA MONTHLY REPORTING
Param Reported As: AS PHENOL
Frequency: MONTHLY
Sector: PETROLEUM REFINERIES
Component Type: MINIMUM

MISA Industrial Wastewater Discharge

Company Code: 0000130104
Control Point ID: 0700
Sample Date: 2018/11/30
Regulation: MISA COMPLIANCE
Value: 0
Unit of Measure: KG/D
Control Point Name: PLANT - PROCESS EFFLUENT
Parameter Name: AMMONIUM+AMMONIA, TOTAL FILTER.REAC
Result Structure: MISA MONTHLY REPORTING
Param Reported As: AS NITROGEN
Frequency: MONTHLY
Sector: PETROLEUM REFINERIES
Component Type: MINIMUM

MISA Industrial Wastewater Discharge

Company Code: 0000130104
Control Point ID: 0700
Sample Date: 2018/11/30
Regulation: MISA COMPLIANCE
Value: 7660.7
Unit of Measure: M3/D
Control Point Name: PLANT - PROCESS EFFLUENT
Parameter Name: FLOW
Result Structure: MISA MONTHLY REPORTING
Param Reported As: NOT APPLICABLE
Frequency: MONTHLY
Sector: PETROLEUM REFINERIES
Component Type: AVERAGE

MISA Industrial Wastewater

Discharge

Company Code: 0000130104
Control Point ID: 0700
Sample Date: 2018/11/30
Regulation: MISA COMPLIANCE
Value: 0.009937
Unit of Measure: KG/D
Control Point Name: PLANT - PROCESS EFFLUENT
Parameter Name: PHENOLICS, UNFILTERED REACTIVE
Result Structure: MISA MONTHLY REPORTING
Param Reported As: AS PHENOL
Frequency: MONTHLY
Sector: PETROLEUM REFINERIES
Component Type: MAXIMUM

MISA Industrial Wastewater Discharge

Company Code: 0000130104
Control Point ID: 0700
Sample Date: 2018/11/30
Regulation: MISA COMPLIANCE
Value: 38.205
Unit of Measure: KG/D
Control Point Name: PLANT - PROCESS EFFLUENT
Parameter Name: RESIDUE,PART LOSS ON IGNIT.
Result Structure: MISA MONTHLY REPORTING
Param Reported As: NOT APPLICABLE
Frequency: MONTHLY
Sector: PETROLEUM REFINERIES
Component Type: MAXIMUM

MISA Industrial Wastewater Discharge

Company Code: 0000130104
Control Point ID: 0700
Sample Date: 2018/11/30
Regulation: MISA COMPLIANCE
Value: 30
Unit of Measure:
Control Point Name: PLANT - PROCESS EFFLUENT
Parameter Name: RESIDUE,PART LOSS ON IGNIT.
Result Structure: MISA MONTHLY REPORTING
Param Reported As: NOT APPLICABLE
Frequency: MONTHLY
Sector: PETROLEUM REFINERIES
Component Type: NUM. IN AVERAGE

MISA Industrial Wastewater Discharge

Company Code: 0000130104
Control Point ID: 0700
Sample Date: 2018/04/30
Regulation: MISA COMPLIANCE
Value: 1.4517
Unit of Measure: KG/D
Control Point Name: PLANT - PROCESS EFFLUENT
Parameter Name: PHOSPHORUS,UNFILTERED TOTAL
Result Structure: MISA MONTHLY REPORTING
Param Reported As: AS PHOSPHORUS
Frequency: MONTHLY
Sector: PETROLEUM REFINERIES
Component Type: MAXIMUM

MISA Industrial Wastewater Discharge

Company Code: 0000130104
Control Point ID: 0700
Sample Date: 2018/04/30
Regulation: MISA COMPLIANCE
Value: 4
Unit of Measure:
Control Point Name: PLANT - PROCESS EFFLUENT
Parameter Name: SOLVENT EXTRACTABLES
Result Structure: MISA MONTHLY REPORTING
Param Reported As: NOT APPLICABLE
Frequency: MONTHLY
Sector: PETROLEUM REFINERIES
Component Type: NUM. IN AVERAGE

MISA Industrial Wastewater Discharge

Company Code: 0000130104
Control Point ID: 0700
Sample Date: 2018/06/30
Result Structure: MISA MONTHLY REPORTING
Param Reported As: AS NITROGEN
Frequency: MONTHLY

Regulation: MISA COMPLIANCE
Value: 0
Unit of Measure: KG/D
Control Point Name: PLANT - PROCESS EFFLUENT
Parameter Name: AMMONIUM+AMMONIA, TOTAL FILTER.REAC
Sector: PETROLEUM REFINERIES
Component Type: AVERAGE

MISA Industrial Wastewater Discharge

Company Code: 0000130104
Control Point ID: 0700
Sample Date: 2018/06/30
Regulation: MISA COMPLIANCE
Value: 20.1
Unit of Measure: KG/D
Control Point Name: PLANT - PROCESS EFFLUENT
Parameter Name: CARBON, DISSOLVED ORGANIC
Result Structure: MISA MONTHLY REPORTING
Param Reported As: AS CARBON
Frequency: MONTHLY
Sector: PETROLEUM REFINERIES
Component Type: MINIMUM

MISA Industrial Wastewater Discharge

Company Code: 0000130104
Control Point ID: 0700
Sample Date: 2018/06/30
Regulation: MISA COMPLIANCE
Value: 4
Unit of Measure:
Control Point Name: PLANT - PROCESS EFFLUENT
Parameter Name: RESIDUE, PARTICULATE
Result Structure: MISA MONTHLY REPORTING
Param Reported As: NOT APPLICABLE
Frequency: MONTHLY
Sector: PETROLEUM REFINERIES
Component Type: NUM. IN AVERAGE

MISA Industrial Wastewater Discharge

Company Code: 0000130104
Control Point ID: 0800
Sample Date: 2018/12/31
Regulation: MISA COMPLIANCE
Value: 73578.6
Unit of Measure: M3/D
Control Point Name: PLANT - O.T.C.W.
Parameter Name: FLOW
Result Structure: MISA MONTHLY REPORTING
Param Reported As: NOT APPLICABLE
Frequency: MONTHLY
Sector: PETROLEUM REFINERIES
Component Type: MAXIMUM

MISA Industrial Wastewater Discharge

Company Code: 0000130104
Control Point ID: 0800
Sample Date: 2018/12/31
Regulation: MISA COMPLIANCE
Value: 0.069642
Unit of Measure: KG/D
Control Point Name: PLANT - O.T.C.W.
Parameter Name: PHENOLICS, UNFILTERED REACTIVE
Result Structure: MISA MONTHLY REPORTING
Param Reported As: AS PHENOL
Frequency: MONTHLY
Sector: PETROLEUM REFINERIES
Component Type: MINIMUM

MISA Industrial Wastewater Discharge

Company Code: 0000130104
Control Point ID: 0800
Sample Date: 2018/12/31
Regulation: MISA COMPLIANCE
Value: 0.014716
Unit of Measure: KG/D
Control Point Name: PLANT - O.T.C.W.
Parameter Name: TOLUENE C7H8
Result Structure: MISA MONTHLY REPORTING
Param Reported As: NOT APPLICABLE
Frequency: MONTHLY
Sector: PETROLEUM REFINERIES
Component Type: MAXIMUM

MISA Industrial Wastewater Discharge

Company Code: 0000130104
Control Point ID: 0700
Sample Date: 2018/12/31
Regulation: MISA COMPLIANCE
Value: 0
Unit of Measure: KG/D
Control Point Name: PLANT - PROCESS EFFLUENT
Parameter Name: AMMONIUM+AMMONIA, TOTAL FILTER.REAC
Result Structure: MISA MONTHLY REPORTING
Param Reported As: AS NITROGEN
Frequency: MONTHLY
Sector: PETROLEUM REFINERIES
Component Type: MAXIMUM

MISA Industrial Wastewater Discharge

Company Code: 0000130104
Control Point ID: 0700
Sample Date: 2018/12/31
Regulation: MISA COMPLIANCE
Value: 0.83737
Unit of Measure: KG/D
Control Point Name: PLANT - PROCESS EFFLUENT
Parameter Name: PHOSPHORUS,UNFILTERED TOTAL
Result Structure: MISA MONTHLY REPORTING
Param Reported As: AS PHOSPHORUS
Frequency: MONTHLY
Sector: PETROLEUM REFINERIES
Component Type: AVERAGE

MISA Industrial Wastewater Discharge

Company Code: 0000130104
Control Point ID: 0800
Sample Date: 2018/01/31
Regulation: MISA COMPLIANCE
Value: 0.015701
Unit of Measure: KG/D
Control Point Name: PLANT - O.T.C.W.
Parameter Name: BENZENE C6H6
Result Structure: MISA MONTHLY REPORTING
Param Reported As: NOT APPLICABLE
Frequency: MONTHLY
Sector: PETROLEUM REFINERIES
Component Type: MAXIMUM

MISA Industrial Wastewater Discharge

Company Code: 0000130104
Control Point ID: 0700
Sample Date: 2018/04/30
Regulation: MISA COMPLIANCE
Value: 41.792
Unit of Measure: KG/D
Control Point Name: PLANT - PROCESS EFFLUENT
Parameter Name: CARBON, DISSOLVED ORGANIC
Result Structure: MISA MONTHLY REPORTING
Param Reported As: AS CARBON
Frequency: MONTHLY
Sector: PETROLEUM REFINERIES
Component Type: MAXIMUM

MISA Industrial Wastewater Discharge

Company Code: 0000130104
Control Point ID: 0700
Sample Date: 2018/04/30
Regulation: MISA COMPLIANCE
Value: 0.0099562
Unit of Measure: KG/D
Control Point Name: PLANT - PROCESS EFFLUENT
Parameter Name: PHENOLICS, UNFILTERED REACTIVE
Result Structure: MISA MONTHLY REPORTING
Param Reported As: AS PHENOL
Frequency: MONTHLY
Sector: PETROLEUM REFINERIES
Component Type: AVERAGE

MISA Industrial Wastewater Discharge

Company Code: 0000130104
Control Point ID: 0700
Sample Date: 2018/04/30
Regulation: MISA COMPLIANCE
Value: 7.9116
Unit of Measure: KG/D
Control Point Name: PLANT - PROCESS EFFLUENT
Parameter Name: SOLVENT EXTRACTABLES
Result Structure: MISA MONTHLY REPORTING
Param Reported As: NOT APPLICABLE
Frequency: MONTHLY
Sector: PETROLEUM REFINERIES
Component Type: AVERAGE

MISA Industrial Wastewater Discharge

Company Code: 0000130104
Control Point ID: 0700
Sample Date: 2018/04/30
Regulation: MISA COMPLIANCE
Value: 0.076986
Unit of Measure: KG/D
Control Point Name: PLANT - PROCESS EFFLUENT
Parameter Name: SULPHIDE, UNFILTERED REACTIVE
Result Structure: MISA MONTHLY REPORTING
Param Reported As: AS SULPHIDE
Frequency: MONTHLY
Sector: PETROLEUM REFINERIES
Component Type: MAXIMUM

MISA Industrial Wastewater Discharge

Company Code: 0000130104
Control Point ID: 0800
Sample Date: 2018/09/30
Regulation: MISA COMPLIANCE
Value: 4
Unit of Measure:
Control Point Name: PLANT - O.T.C.W.
Parameter Name: FLOW
Result Structure: MISA MONTHLY REPORTING
Param Reported As: NOT APPLICABLE
Frequency: MONTHLY
Sector: PETROLEUM REFINERIES
Component Type: NUM. IN AVERAGE

MISA Industrial Wastewater Discharge

Company Code: 0000130104
Control Point ID: 0800
Sample Date: 2018/09/30
Regulation: MISA COMPLIANCE
Value: 0.074379
Unit of Measure: KG/D
Control Point Name: PLANT - O.T.C.W.
Parameter Name: PHENOLICS, UNFILTERED REACTIVE
Result Structure: MISA MONTHLY REPORTING
Param Reported As: AS PHENOL
Frequency: MONTHLY
Sector: PETROLEUM REFINERIES
Component Type: MAXIMUM

MISA Industrial Wastewater Discharge

Company Code: 0000130104
Control Point ID: 0800
Sample Date: 2018/09/30
Regulation: MISA COMPLIANCE
Value: 0.5087
Unit of Measure: KG/D
Control Point Name: PLANT - O.T.C.W.
Parameter Name: SULPHIDE, UNFILTERED REACTIVE
Result Structure: MISA MONTHLY REPORTING
Param Reported As: AS SULPHIDE
Frequency: MONTHLY
Sector: PETROLEUM REFINERIES
Component Type: AVERAGE

MISA Industrial Wastewater Discharge

Company Code: 0000130104
Control Point ID: 0800
Sample Date: 2018/09/30
Regulation: MISA COMPLIANCE
Value: 4
Result Structure: MISA MONTHLY REPORTING
Param Reported As: AS SULPHIDE
Frequency: MONTHLY
Sector: PETROLEUM REFINERIES
Component Type: NUM. IN AVERAGE

Unit of Measure:
Control Point Name: PLANT - O.T.C.W.
Parameter Name: SULPHIDE, UNFILTERED REACTIVE

MISA Industrial Wastewater Discharge

Company Code: 0000130104
Control Point ID: 0700
Sample Date: 2018/09/30
Regulation: MISA COMPLIANCE
Value: 4
Unit of Measure:
Control Point Name: PLANT - PROCESS EFFLUENT
Parameter Name: AMMONIUM+AMMONIA, TOTAL FILTER.REAC
Result Structure: MISA MONTHLY REPORTING
Param Reported As: AS NITROGEN
Frequency: MONTHLY
Sector: PETROLEUM REFINERIES
Component Type: NUM. IN AVERAGE

MISA Industrial Wastewater Discharge

Company Code: 0000130104
Control Point ID: 0700
Sample Date: 2018/09/30
Regulation: MISA COMPLIANCE
Value: 0.0074976
Unit of Measure: KG/D
Control Point Name: PLANT - PROCESS EFFLUENT
Parameter Name: PHENOLICS, UNFILTERED REACTIVE
Result Structure: MISA MONTHLY REPORTING
Param Reported As: AS PHENOL
Frequency: MONTHLY
Sector: PETROLEUM REFINERIES
Component Type: AVERAGE

MISA Industrial Wastewater Discharge

Company Code: 0000130104
Control Point ID: 0700
Sample Date: 2018/09/30
Regulation: MISA COMPLIANCE
Value: 4
Unit of Measure:
Control Point Name: PLANT - PROCESS EFFLUENT
Parameter Name: SOLVENT EXTRACTABLES
Result Structure: MISA MONTHLY REPORTING
Param Reported As: NOT APPLICABLE
Frequency: MONTHLY
Sector: PETROLEUM REFINERIES
Component Type: NUM. IN AVERAGE

MISA Industrial Wastewater Discharge

Company Code: 0000130104
Control Point ID: 0800
Sample Date: 2018/10/31
Regulation: MISA COMPLIANCE
Value: 5
Unit of Measure:
Control Point Name: PLANT - O.T.C.W.
Parameter Name: FLOW
Result Structure: MISA MONTHLY REPORTING
Param Reported As: NOT APPLICABLE
Frequency: MONTHLY
Sector: PETROLEUM REFINERIES
Component Type: NUM. IN AVERAGE

MISA Industrial Wastewater Discharge

Company Code: 0000130104
Control Point ID: 0800
Sample Date: 2018/10/31
Regulation: MISA COMPLIANCE
Value: 5
Unit of Measure:
Control Point Name: PLANT - O.T.C.W.
Parameter Name: PHENOLICS, UNFILTERED REACTIVE
Result Structure: MISA MONTHLY REPORTING
Param Reported As: AS PHENOL
Frequency: MONTHLY
Sector: PETROLEUM REFINERIES
Component Type: NUM. IN AVERAGE

MISA Industrial Wastewater Discharge

Company Code: 0000130104
Control Point ID: 0800
Sample Date: 2018/10/31
Regulation: MISA COMPLIANCE
Value: 0.14425
Unit of Measure: KG/D
Control Point Name: PLANT - O.T.C.W.
Parameter Name: SULPHIDE, UNFILTERED REACTIVE
Result Structure: MISA MONTHLY REPORTING
Param Reported As: AS SULPHIDE
Frequency: MONTHLY
Sector: PETROLEUM REFINERIES
Component Type: AVERAGE

MISA Industrial Wastewater Discharge

Company Code: 0000130104
Control Point ID: 0800
Sample Date: 2018/10/31
Regulation: MISA COMPLIANCE
Value: 5
Unit of Measure:
Control Point Name: PLANT - O.T.C.W.
Parameter Name: SULPHIDE, UNFILTERED REACTIVE
Result Structure: MISA MONTHLY REPORTING
Param Reported As: AS SULPHIDE
Frequency: MONTHLY
Sector: PETROLEUM REFINERIES
Component Type: NUM. IN AVERAGE

MISA Industrial Wastewater Discharge

Company Code: 0000130104
Control Point ID: 0800
Sample Date: 2018/06/30
Regulation: MISA COMPLIANCE
Value: 77456.3
Unit of Measure: M3/D
Control Point Name: PLANT - O.T.C.W.
Parameter Name: FLOW
Result Structure: MISA MONTHLY REPORTING
Param Reported As: NOT APPLICABLE
Frequency: MONTHLY
Sector: PETROLEUM REFINERIES
Component Type: MAXIMUM

MISA Industrial Wastewater Discharge

Company Code: 0000130104
Control Point ID: 0800
Sample Date: 2018/06/30
Regulation: MISA COMPLIANCE
Value: 4
Unit of Measure:
Control Point Name: PLANT - O.T.C.W.
Parameter Name: FLOW
Result Structure: MISA MONTHLY REPORTING
Param Reported As: NOT APPLICABLE
Frequency: MONTHLY
Sector: PETROLEUM REFINERIES
Component Type: NUM. IN AVERAGE

MISA Industrial Wastewater Discharge

Company Code: 0000130104
Control Point ID: 0800
Sample Date: 2018/06/30
Regulation: MISA COMPLIANCE
Value: 0.077457
Unit of Measure: KG/D
Control Point Name: PLANT - O.T.C.W.
Parameter Name: PHENOLICS, UNFILTERED REACTIVE
Result Structure: MISA MONTHLY REPORTING
Param Reported As: AS PHENOL
Frequency: MONTHLY
Sector: PETROLEUM REFINERIES
Component Type: MAXIMUM

MISA Industrial Wastewater Discharge

Company Code: 0000130104
Control Point ID: 0800
Result Structure: MISA MONTHLY REPORTING
Param Reported As: AS PHENOL

Sample Date: 2018/06/30
Regulation: MISA COMPLIANCE
Value: 0.074948
Unit of Measure: KG/D
Control Point Name: PLANT - O.T.C.W.
Parameter Name: PHENOLICS, UNFILTERED REACTIVE
Frequency: MONTHLY
Sector: PETROLEUM REFINERIES
Component Type: MINIMUM

MISA Industrial Wastewater Discharge

Company Code: 0000130104
Control Point ID: 0800
Sample Date: 2018/06/30
Regulation: MISA COMPLIANCE
Value: 0.015176
Unit of Measure: KG/D
Control Point Name: PLANT - O.T.C.W.
Parameter Name: TOLUENE C7H8
Result Structure: MISA MONTHLY REPORTING
Param Reported As: NOT APPLICABLE
Frequency: MONTHLY
Sector: PETROLEUM REFINERIES
Component Type: AVERAGE

MISA Industrial Wastewater Discharge

Company Code: 0000130104
Control Point ID: 0700
Sample Date: 2018/06/30
Regulation: MISA COMPLIANCE
Value: 0
Unit of Measure: KG/D
Control Point Name: PLANT - PROCESS EFFLUENT
Parameter Name: AMMONIUM+AMMONIA, TOTAL FILTER.REAC
Result Structure: MISA MONTHLY REPORTING
Param Reported As: AS NITROGEN
Frequency: MONTHLY
Sector: PETROLEUM REFINERIES
Component Type: MINIMUM

MISA Industrial Wastewater Discharge

Company Code: 0000130104
Control Point ID: 0700
Sample Date: 2018/06/30
Regulation: MISA COMPLIANCE
Value: 3775
Unit of Measure: M3/D
Control Point Name: PLANT - PROCESS EFFLUENT
Parameter Name: FLOW
Result Structure: MISA MONTHLY REPORTING
Param Reported As: NOT APPLICABLE
Frequency: MONTHLY
Sector: PETROLEUM REFINERIES
Component Type: MINIMUM

MISA Industrial Wastewater Discharge

Company Code: 0000130104
Control Point ID: 0700
Sample Date: 2018/06/30
Regulation: MISA COMPLIANCE
Value: 2.2756
Unit of Measure: KG/D
Control Point Name: PLANT - PROCESS EFFLUENT
Parameter Name: PHOSPHORUS,UNFILTERED TOTAL
Result Structure: MISA MONTHLY REPORTING
Param Reported As: AS PHOSPHORUS
Frequency: MONTHLY
Sector: PETROLEUM REFINERIES
Component Type: MAXIMUM

MISA Industrial Wastewater Discharge

Company Code: 0000130104
Control Point ID: 0800
Sample Date: 2018/03/31
Regulation: MISA COMPLIANCE
Value: 74043
Unit of Measure: M3/D
Control Point Name: PLANT - O.T.C.W.
Result Structure: MISA MONTHLY REPORTING
Param Reported As: NOT APPLICABLE
Frequency: MONTHLY
Sector: PETROLEUM REFINERIES
Component Type: AVERAGE

Parameter Name: FLOW

MISA Industrial Wastewater Discharge

Company Code: 0000130104
Control Point ID: 0800
Sample Date: 2018/03/31
Regulation: MISA COMPLIANCE
Value: 0.076742
Unit of Measure: KG/D
Control Point Name: PLANT - O.T.C.W.
Parameter Name: PHENOLICS, UNFILTERED REACTIVE
Result Structure: MISA MONTHLY REPORTING
Param Reported As: AS PHENOL
Frequency: MONTHLY
Sector: PETROLEUM REFINERIES
Component Type: MAXIMUM

MISA Industrial Wastewater Discharge

Company Code: 0000130104
Control Point ID: 0800
Sample Date: 2018/03/31
Regulation: MISA COMPLIANCE
Value: 0.53719
Unit of Measure: KG/D
Control Point Name: PLANT - O.T.C.W.
Parameter Name: SULPHIDE, UNFILTERED REACTIVE
Result Structure: MISA MONTHLY REPORTING
Param Reported As: AS SULPHIDE
Frequency: MONTHLY
Sector: PETROLEUM REFINERIES
Component Type: MAXIMUM

MISA Industrial Wastewater Discharge

Company Code: 0000130104
Control Point ID: 0800
Sample Date: 2018/03/31
Regulation: MISA COMPLIANCE
Value: 0.48984
Unit of Measure: KG/D
Control Point Name: PLANT - O.T.C.W.
Parameter Name: SULPHIDE, UNFILTERED REACTIVE
Result Structure: MISA MONTHLY REPORTING
Param Reported As: AS SULPHIDE
Frequency: MONTHLY
Sector: PETROLEUM REFINERIES
Component Type: MINIMUM

MISA Industrial Wastewater Discharge

Company Code: 0000130104
Control Point ID: 0800
Sample Date: 2018/03/31
Regulation: MISA COMPLIANCE
Value: 5
Unit of Measure:
Control Point Name: PLANT - O.T.C.W.
Parameter Name: SULPHIDE, UNFILTERED REACTIVE
Result Structure: MISA MONTHLY REPORTING
Param Reported As: AS SULPHIDE
Frequency: MONTHLY
Sector: PETROLEUM REFINERIES
Component Type: NUM. IN AVERAGE

MISA Industrial Wastewater Discharge

Company Code: 0000130104
Control Point ID: 0700
Sample Date: 2018/03/31
Regulation: MISA COMPLIANCE
Value: 11634
Unit of Measure: M3/D
Control Point Name: PLANT - PROCESS EFFLUENT
Parameter Name: FLOW
Result Structure: MISA MONTHLY REPORTING
Param Reported As: NOT APPLICABLE
Frequency: MONTHLY
Sector: PETROLEUM REFINERIES
Component Type: MAXIMUM

MISA Industrial Wastewater Discharge

Company Code: 0000130104
Control Point ID: 0700
Sample Date: 2018/03/31
Regulation: MISA COMPLIANCE
Value: 2.6409
Unit of Measure: KG/D
Control Point Name: PLANT - PROCESS EFFLUENT
Parameter Name: PHOSPHORUS,UNFILTERED TOTAL
Result Structure: MISA MONTHLY REPORTING
Param Reported As: AS PHOSPHORUS
Frequency: MONTHLY
Sector: PETROLEUM REFINERIES
Component Type: MAXIMUM

MISA Industrial Wastewater Discharge

Company Code: 0000130104
Control Point ID: 0700
Sample Date: 2018/03/31
Regulation: MISA COMPLIANCE
Value: 0.64656
Unit of Measure: KG/D
Control Point Name: PLANT - PROCESS EFFLUENT
Parameter Name: PHOSPHORUS,UNFILTERED TOTAL
Result Structure: MISA MONTHLY REPORTING
Param Reported As: AS PHOSPHORUS
Frequency: MONTHLY
Sector: PETROLEUM REFINERIES
Component Type: MINIMUM

MISA Industrial Wastewater Discharge

Company Code: 0000130104
Control Point ID: 0700
Sample Date: 2018/03/31
Regulation: MISA COMPLIANCE
Value: 5.7407
Unit of Measure: KG/D
Control Point Name: PLANT - PROCESS EFFLUENT
Parameter Name: SOLVENT EXTRACTABLES
Result Structure: MISA MONTHLY REPORTING
Param Reported As: NOT APPLICABLE
Frequency: MONTHLY
Sector: PETROLEUM REFINERIES
Component Type: AVERAGE

MISA Industrial Wastewater Discharge

Company Code: 0000130104
Control Point ID: 0800
Sample Date: 2018/09/30
Regulation: MISA COMPLIANCE
Value: 0.49873
Unit of Measure: KG/D
Control Point Name: PLANT - O.T.C.W.
Parameter Name: SULPHIDE, UNFILTERED REACTIVE
Result Structure: MISA MONTHLY REPORTING
Param Reported As: AS SULPHIDE
Frequency: MONTHLY
Sector: PETROLEUM REFINERIES
Component Type: MINIMUM

MISA Industrial Wastewater Discharge

Company Code: 0000130104
Control Point ID: 0800
Sample Date: 2018/09/30
Regulation: MISA COMPLIANCE
Value: 0.014876
Unit of Measure: KG/D
Control Point Name: PLANT - O.T.C.W.
Parameter Name: TOLUENE C7H8
Result Structure: MISA MONTHLY REPORTING
Param Reported As: NOT APPLICABLE
Frequency: MONTHLY
Sector: PETROLEUM REFINERIES
Component Type: MAXIMUM

MISA Industrial Wastewater Discharge

Company Code: 0000130104
Control Point ID: 0800
Sample Date: 2018/09/30
Regulation: MISA COMPLIANCE
Result Structure: MISA MONTHLY REPORTING
Param Reported As: NOT APPLICABLE
Frequency: MONTHLY
Sector: PETROLEUM REFINERIES

Value: 0.01425 ***Component Type:*** MINIMUM
Unit of Measure: KG/D
Control Point Name: PLANT - O.T.C.W.
Parameter Name: TOLUENE C7H8

MISA Industrial Wastewater Discharge

Company Code: 0000130104 ***Result Structure:*** MISA MONTHLY REPORTING
Control Point ID: 0700 ***Param Reported As:*** AS PHENOL
Sample Date: 2018/09/30 ***Frequency:*** MONTHLY
Regulation: MISA COMPLIANCE ***Sector:*** PETROLEUM REFINERIES
Value: 30 ***Component Type:*** NUM. IN AVERAGE
Unit of Measure:
Control Point Name: PLANT - PROCESS EFFLUENT
Parameter Name: PHENOLICS, UNFILTERED REACTIVE

MISA Industrial Wastewater Discharge

Company Code: 0000130104 ***Result Structure:*** MISA MONTHLY REPORTING
Control Point ID: 0700 ***Param Reported As:*** AS PHOSPHORUS
Sample Date: 2018/09/30 ***Frequency:*** MONTHLY
Regulation: MISA COMPLIANCE ***Sector:*** PETROLEUM REFINERIES
Value: 0.71896 ***Component Type:*** MINIMUM
Unit of Measure: KG/D
Control Point Name: PLANT - PROCESS EFFLUENT
Parameter Name: PHOSPHORUS,UNFILTERED TOTAL

MISA Industrial Wastewater Discharge

Company Code: 0000130104 ***Result Structure:*** MISA MONTHLY REPORTING
Control Point ID: 0800 ***Param Reported As:*** NOT APPLICABLE
Sample Date: 2018/10/31 ***Frequency:*** MONTHLY
Regulation: MISA COMPLIANCE ***Sector:*** PETROLEUM REFINERIES
Value: 0.010187 ***Component Type:*** MAXIMUM
Unit of Measure: KG/D
Control Point Name: PLANT - O.T.C.W.
Parameter Name: BENZENE C6H6

MISA Industrial Wastewater Discharge

Company Code: 0000130104 ***Result Structure:*** MISA MONTHLY REPORTING
Control Point ID: 0800 ***Param Reported As:*** NOT APPLICABLE
Sample Date: 2018/12/31 ***Frequency:*** MONTHLY
Regulation: MISA COMPLIANCE ***Sector:*** PETROLEUM REFINERIES
Value: 72327.8 ***Component Type:*** AVERAGE
Unit of Measure: M3/D
Control Point Name: PLANT - O.T.C.W.
Parameter Name: FLOW

MISA Industrial Wastewater Discharge

Company Code: 0000130104 ***Result Structure:*** MISA MONTHLY REPORTING
Control Point ID: 0800 ***Param Reported As:*** AS PHENOL
Sample Date: 2018/12/31 ***Frequency:*** MONTHLY
Regulation: MISA COMPLIANCE ***Sector:*** PETROLEUM REFINERIES
Value: 0.073579 ***Component Type:*** MAXIMUM
Unit of Measure: KG/D
Control Point Name: PLANT - O.T.C.W.
Parameter Name: PHENOLICS, UNFILTERED REACTIVE

MISA Industrial Wastewater Discharge

Company Code: 0000130104
Control Point ID: 0800
Sample Date: 2018/12/31
Regulation: MISA COMPLIANCE
Value: 0.51505
Unit of Measure: KG/D
Control Point Name: PLANT - O.T.C.W.
Parameter Name: SULPHIDE, UNFILTERED REACTIVE
Result Structure: MISA MONTHLY REPORTING
Param Reported As: AS SULPHIDE
Frequency: MONTHLY
Sector: PETROLEUM REFINERIES
Component Type: MAXIMUM

MISA Industrial Wastewater Discharge

Company Code: 0000130104
Control Point ID: 0700
Sample Date: 2018/12/31
Regulation: MISA COMPLIANCE
Value: 8.0598
Unit of Measure: KG/D
Control Point Name: PLANT - PROCESS EFFLUENT
Parameter Name: RESIDUE, PARTICULATE
Result Structure: MISA MONTHLY REPORTING
Param Reported As: NOT APPLICABLE
Frequency: MONTHLY
Sector: PETROLEUM REFINERIES
Component Type: AVERAGE

MISA Industrial Wastewater Discharge

Company Code: 0000130104
Control Point ID: 0700
Sample Date: 2018/12/31
Regulation: MISA COMPLIANCE
Value: 13.842
Unit of Measure: KG/D
Control Point Name: PLANT - PROCESS EFFLUENT
Parameter Name: RESIDUE, PARTICULATE
Result Structure: MISA MONTHLY REPORTING
Param Reported As: NOT APPLICABLE
Frequency: MONTHLY
Sector: PETROLEUM REFINERIES
Component Type: MAXIMUM

MISA Industrial Wastewater Discharge

Company Code: 0000130104
Control Point ID: 0800
Sample Date: 2018/10/31
Regulation: MISA COMPLIANCE
Value: 0.001915
Unit of Measure: KG/D
Control Point Name: PLANT - O.T.C.W.
Parameter Name: TOLUENE C7H8
Result Structure: MISA MONTHLY REPORTING
Param Reported As: NOT APPLICABLE
Frequency: MONTHLY
Sector: PETROLEUM REFINERIES
Component Type: MINIMUM

MISA Industrial Wastewater Discharge

Company Code: 0000130104
Control Point ID: 0700
Sample Date: 2018/10/31
Regulation: MISA COMPLIANCE
Value: 5
Unit of Measure:
Control Point Name: PLANT - PROCESS EFFLUENT
Parameter Name: AMMONIUM+AMMONIA, TOTAL FILTER.REAC
Result Structure: MISA MONTHLY REPORTING
Param Reported As: AS NITROGEN
Frequency: MONTHLY
Sector: PETROLEUM REFINERIES
Component Type: NUM. IN AVERAGE

MISA Industrial Wastewater Discharge

Company Code: 0000130104
Result Structure: MISA MONTHLY REPORTING

Control Point ID: 0700
Sample Date: 2018/10/31
Regulation: MISA COMPLIANCE
Value: 0.004207
Unit of Measure: KG/D
Control Point Name: PLANT - PROCESS EFFLUENT
Parameter Name: PHENOLICS, UNFILTERED REACTIVE
Param Reported As: AS PHENOL
Frequency: MONTHLY
Sector: PETROLEUM REFINERIES
Component Type: MINIMUM

MISA Industrial Wastewater Discharge

Company Code: 0000130104
Control Point ID: 0700
Sample Date: 2018/10/31
Regulation: MISA COMPLIANCE
Value: 0.9744
Unit of Measure: KG/D
Control Point Name: PLANT - PROCESS EFFLUENT
Parameter Name: PHOSPHORUS,UNFILTERED TOTAL
Result Structure: MISA MONTHLY REPORTING
Param Reported As: AS PHOSPHORUS
Frequency: MONTHLY
Sector: PETROLEUM REFINERIES
Component Type: AVERAGE

MISA Industrial Wastewater Discharge

Company Code: 0000130104
Control Point ID: 0700
Sample Date: 2018/10/31
Regulation: MISA COMPLIANCE
Value: 14.024
Unit of Measure: KG/D
Control Point Name: PLANT - PROCESS EFFLUENT
Parameter Name: RESIDUE, PARTICULATE
Result Structure: MISA MONTHLY REPORTING
Param Reported As: NOT APPLICABLE
Frequency: MONTHLY
Sector: PETROLEUM REFINERIES
Component Type: MAXIMUM

MISA Industrial Wastewater Discharge

Company Code: 0000130104
Control Point ID: 0800
Sample Date: 2018/11/30
Regulation: MISA COMPLIANCE
Value: 0.013418
Unit of Measure: KG/D
Control Point Name: PLANT - O.T.C.W.
Parameter Name: BENZENE C6H6
Result Structure: MISA MONTHLY REPORTING
Param Reported As: NOT APPLICABLE
Frequency: MONTHLY
Sector: PETROLEUM REFINERIES
Component Type: AVERAGE

MISA Industrial Wastewater Discharge

Company Code: 0000130104
Control Point ID: 0800
Sample Date: 2018/11/30
Regulation: MISA COMPLIANCE
Value: 4
Unit of Measure:
Control Point Name: PLANT - O.T.C.W.
Parameter Name: BENZENE C6H6
Result Structure: MISA MONTHLY REPORTING
Param Reported As: NOT APPLICABLE
Frequency: MONTHLY
Sector: PETROLEUM REFINERIES
Component Type: NUM. IN AVERAGE

MISA Industrial Wastewater Discharge

Company Code: 0000130104
Control Point ID: 0800
Sample Date: 2018/11/30
Regulation: MISA COMPLIANCE
Value: 50540.5
Unit of Measure: M3/D
Result Structure: MISA MONTHLY REPORTING
Param Reported As: NOT APPLICABLE
Frequency: MONTHLY
Sector: PETROLEUM REFINERIES
Component Type: MINIMUM

Control Point Name: PLANT - O.T.C.W.
Parameter Name: FLOW

MISA Industrial Wastewater Discharge

Company Code: 0000130104
Control Point ID: 0800
Sample Date: 2018/11/30
Regulation: MISA COMPLIANCE
Value: 4
Unit of Measure:
Control Point Name: PLANT - O.T.C.W.
Parameter Name: PHENOLICS, UNFILTERED REACTIVE
Result Structure: MISA MONTHLY REPORTING
Param Reported As: AS PHENOL
Frequency: MONTHLY
Sector: PETROLEUM REFINERIES
Component Type: NUM. IN AVERAGE

MISA Industrial Wastewater Discharge

Company Code: 0000130104
Control Point ID: 0800
Sample Date: 2018/11/30
Regulation: MISA COMPLIANCE
Value: 0.46962
Unit of Measure: KG/D
Control Point Name: PLANT - O.T.C.W.
Parameter Name: SULPHIDE, UNFILTERED REACTIVE
Result Structure: MISA MONTHLY REPORTING
Param Reported As: AS SULPHIDE
Frequency: MONTHLY
Sector: PETROLEUM REFINERIES
Component Type: AVERAGE

MISA Industrial Wastewater Discharge

Company Code: 0000130104
Control Point ID: 0700
Sample Date: 2018/11/30
Regulation: MISA COMPLIANCE
Value: 31.934
Unit of Measure: KG/D
Control Point Name: PLANT - PROCESS EFFLUENT
Parameter Name: CARBON, DISSOLVED ORGANIC
Result Structure: MISA MONTHLY REPORTING
Param Reported As: AS CARBON
Frequency: MONTHLY
Sector: PETROLEUM REFINERIES
Component Type: AVERAGE

MISA Industrial Wastewater Discharge

Company Code: 0000130104
Control Point ID: 0800
Sample Date: 2018/05/31
Regulation: MISA COMPLIANCE
Value: 0.4916
Unit of Measure: KG/D
Control Point Name: PLANT - O.T.C.W.
Parameter Name: SULPHIDE, UNFILTERED REACTIVE
Result Structure: MISA MONTHLY REPORTING
Param Reported As: AS SULPHIDE
Frequency: MONTHLY
Sector: PETROLEUM REFINERIES
Component Type: MINIMUM

MISA Industrial Wastewater Discharge

Company Code: 0000130104
Control Point ID: 0700
Sample Date: 2018/03/31
Regulation: MISA COMPLIANCE
Value: 3.6537
Unit of Measure: KG/D
Control Point Name: PLANT - PROCESS EFFLUENT
Parameter Name: SOLVENT EXTRACTABLES
Result Structure: MISA MONTHLY REPORTING
Param Reported As: NOT APPLICABLE
Frequency: MONTHLY
Sector: PETROLEUM REFINERIES
Component Type: MINIMUM

MISA Industrial Wastewater

Discharge

Company Code: 0000130104
Control Point ID: 0700
Sample Date: 2018/03/31
Regulation: MISA COMPLIANCE
Value: 0.035035
Unit of Measure: KG/D
Control Point Name: PLANT - PROCESS EFFLUENT
Parameter Name: SULPHIDE, UNFILTERED REACTIVE
Result Structure: MISA MONTHLY REPORTING
Param Reported As: AS SULPHIDE
Frequency: MONTHLY
Sector: PETROLEUM REFINERIES
Component Type: MINIMUM

MISA Industrial Wastewater Discharge

Company Code: 0000130104
Control Point ID: 0800
Sample Date: 2018/04/30
Regulation: MISA COMPLIANCE
Value: 0.015111
Unit of Measure: KG/D
Control Point Name: PLANT - O.T.C.W.
Parameter Name: BENZENE C6H6
Result Structure: MISA MONTHLY REPORTING
Param Reported As: NOT APPLICABLE
Frequency: MONTHLY
Sector: PETROLEUM REFINERIES
Component Type: AVERAGE

MISA Industrial Wastewater Discharge

Company Code: 0000130104
Control Point ID: 0800
Sample Date: 2018/04/30
Regulation: MISA COMPLIANCE
Value: 0.53455
Unit of Measure: KG/D
Control Point Name: PLANT - O.T.C.W.
Parameter Name: SULPHIDE, UNFILTERED REACTIVE
Result Structure: MISA MONTHLY REPORTING
Param Reported As: AS SULPHIDE
Frequency: MONTHLY
Sector: PETROLEUM REFINERIES
Component Type: MAXIMUM

MISA Industrial Wastewater Discharge

Company Code: 0000130104
Control Point ID: 0700
Sample Date: 2018/04/30
Regulation: MISA COMPLIANCE
Value: 10.773
Unit of Measure: KG/D
Control Point Name: PLANT - PROCESS EFFLUENT
Parameter Name: RESIDUE, PARTICULATE
Result Structure: MISA MONTHLY REPORTING
Param Reported As: NOT APPLICABLE
Frequency: MONTHLY
Sector: PETROLEUM REFINERIES
Component Type: AVERAGE

MISA Industrial Wastewater Discharge

Company Code: 0000130104
Control Point ID: 0700
Sample Date: 2018/04/30
Regulation: MISA COMPLIANCE
Value: 4
Unit of Measure:
Control Point Name: PLANT - PROCESS EFFLUENT
Parameter Name: RESIDUE, PARTICULATE
Result Structure: MISA MONTHLY REPORTING
Param Reported As: NOT APPLICABLE
Frequency: MONTHLY
Sector: PETROLEUM REFINERIES
Component Type: NUM. IN AVERAGE

MISA Industrial Wastewater Discharge

Company Code: 0000130104
Control Point ID: 0700
Sample Date: 2018/04/30
Result Structure: MISA MONTHLY REPORTING
Param Reported As: NOT APPLICABLE
Frequency: MONTHLY

Regulation: MISA COMPLIANCE
Value: 41.155
Unit of Measure: KG/D
Control Point Name: PLANT - PROCESS EFFLUENT
Parameter Name: RESIDUE,PART LOSS ON IGNIT.
Sector: PETROLEUM REFINERIES
Component Type: MAXIMUM

MISA Industrial Wastewater Discharge

Company Code: 0000130104
Control Point ID: 0700
Sample Date: 2018/04/30
Regulation: MISA COMPLIANCE
Value: 5.4423
Unit of Measure: KG/D
Control Point Name: PLANT - PROCESS EFFLUENT
Parameter Name: SOLVENT EXTRACTABLES
Result Structure: MISA MONTHLY REPORTING
Param Reported As: NOT APPLICABLE
Frequency: MONTHLY
Sector: PETROLEUM REFINERIES
Component Type: MINIMUM

MISA Industrial Wastewater Discharge

Company Code: 0000130104
Control Point ID: 0700
Sample Date: 2018/06/30
Regulation: MISA COMPLIANCE
Value: 14.912
Unit of Measure: KG/D
Control Point Name: PLANT - PROCESS EFFLUENT
Parameter Name: RESIDUE,PART LOSS ON IGNIT.
Result Structure: MISA MONTHLY REPORTING
Param Reported As: NOT APPLICABLE
Frequency: MONTHLY
Sector: PETROLEUM REFINERIES
Component Type: AVERAGE

MISA Industrial Wastewater Discharge

Company Code: 0000130104
Control Point ID: 0700
Sample Date: 2018/06/30
Regulation: MISA COMPLIANCE
Value: 4.4178
Unit of Measure: KG/D
Control Point Name: PLANT - PROCESS EFFLUENT
Parameter Name: SOLVENT EXTRACTABLES
Result Structure: MISA MONTHLY REPORTING
Param Reported As: NOT APPLICABLE
Frequency: MONTHLY
Sector: PETROLEUM REFINERIES
Component Type: AVERAGE

MISA Industrial Wastewater Discharge

Company Code: 0000130104
Control Point ID: 0700
Sample Date: 2018/06/30
Regulation: MISA COMPLIANCE
Value: 3.7553
Unit of Measure: KG/D
Control Point Name: PLANT - PROCESS EFFLUENT
Parameter Name: SOLVENT EXTRACTABLES
Result Structure: MISA MONTHLY REPORTING
Param Reported As: NOT APPLICABLE
Frequency: MONTHLY
Sector: PETROLEUM REFINERIES
Component Type: MINIMUM

MISA Industrial Wastewater Discharge

Company Code: 0000130104
Control Point ID: 0700
Sample Date: 2018/06/30
Regulation: MISA COMPLIANCE
Value: 0.088494
Unit of Measure: KG/D
Control Point Name: PLANT - PROCESS EFFLUENT
Parameter Name: SULPHIDE, UNFILTERED REACTIVE
Result Structure: MISA MONTHLY REPORTING
Param Reported As: AS SULPHIDE
Frequency: MONTHLY
Sector: PETROLEUM REFINERIES
Component Type: MAXIMUM

MISA Industrial Wastewater Discharge

Company Code: 0000130104
Control Point ID: 0800
Sample Date: 2018/07/31
Regulation: MISA COMPLIANCE
Value: 4
Unit of Measure:
Control Point Name: PLANT - O.T.C.W.
Parameter Name: BENZENE C6H6
Result Structure: MISA MONTHLY REPORTING
Param Reported As: NOT APPLICABLE
Frequency: MONTHLY
Sector: PETROLEUM REFINERIES
Component Type: NUM. IN AVERAGE

MISA Industrial Wastewater Discharge

Company Code: 0000130104
Control Point ID: 0800
Sample Date: 2018/07/31
Regulation: MISA COMPLIANCE
Value: 4
Unit of Measure:
Control Point Name: PLANT - O.T.C.W.
Parameter Name: FLOW
Result Structure: MISA MONTHLY REPORTING
Param Reported As: NOT APPLICABLE
Frequency: MONTHLY
Sector: PETROLEUM REFINERIES
Component Type: NUM. IN AVERAGE

MISA Industrial Wastewater Discharge

Company Code: 0000130104
Control Point ID: 0800
Sample Date: 2018/07/31
Regulation: MISA COMPLIANCE
Value: 4
Unit of Measure:
Control Point Name: PLANT - O.T.C.W.
Parameter Name: PHENOLICS, UNFILTERED REACTIVE
Result Structure: MISA MONTHLY REPORTING
Param Reported As: AS PHENOL
Frequency: MONTHLY
Sector: PETROLEUM REFINERIES
Component Type: NUM. IN AVERAGE

MISA Industrial Wastewater Discharge

Company Code: 0000130104
Control Point ID: 0700
Sample Date: 2018/07/31
Regulation: MISA COMPLIANCE
Value: 50.904
Unit of Measure: KG/D
Control Point Name: PLANT - PROCESS EFFLUENT
Parameter Name: CARBON, DISSOLVED ORGANIC
Result Structure: MISA MONTHLY REPORTING
Param Reported As: AS CARBON
Frequency: MONTHLY
Sector: PETROLEUM REFINERIES
Component Type: MAXIMUM

MISA Industrial Wastewater Discharge

Company Code: 0000130104
Control Point ID: 0700
Sample Date: 2018/07/31
Regulation: MISA COMPLIANCE
Value: 30
Unit of Measure:
Control Point Name: PLANT - PROCESS EFFLUENT
Parameter Name: RESIDUE,PART LOSS ON IGNIT.
Result Structure: MISA MONTHLY REPORTING
Param Reported As: NOT APPLICABLE
Frequency: MONTHLY
Sector: PETROLEUM REFINERIES
Component Type: NUM. IN AVERAGE

MISA Industrial Wastewater Discharge

Company Code: 0000130104
Control Point ID: 0700
Sample Date: 2018/04/30
Regulation: MISA COMPLIANCE
Value: 6998.2
Unit of Measure: M3/D
Control Point Name: PLANT - PROCESS EFFLUENT
Parameter Name: FLOW
Result Structure: MISA MONTHLY REPORTING
Param Reported As: NOT APPLICABLE
Frequency: MONTHLY
Sector: PETROLEUM REFINERIES
Component Type: AVERAGE

MISA Industrial Wastewater Discharge

Company Code: 0000130104
Control Point ID: 0700
Sample Date: 2018/04/30
Regulation: MISA COMPLIANCE
Value: 30
Unit of Measure:
Control Point Name: PLANT - PROCESS EFFLUENT
Parameter Name: FLOW
Result Structure: MISA MONTHLY REPORTING
Param Reported As: NOT APPLICABLE
Frequency: MONTHLY
Sector: PETROLEUM REFINERIES
Component Type: NUM. IN AVERAGE

MISA Industrial Wastewater Discharge

Company Code: 0000130104
Control Point ID: 0700
Sample Date: 2018/04/30
Regulation: MISA COMPLIANCE
Value: 0.55539
Unit of Measure: KG/D
Control Point Name: PLANT - PROCESS EFFLUENT
Parameter Name: PHOSPHORUS,UNFILTERED TOTAL
Result Structure: MISA MONTHLY REPORTING
Param Reported As: AS PHOSPHORUS
Frequency: MONTHLY
Sector: PETROLEUM REFINERIES
Component Type: MINIMUM

MISA Industrial Wastewater Discharge

Company Code: 0000130104
Control Point ID: 0700
Sample Date: 2018/04/30
Regulation: MISA COMPLIANCE
Value: 16.83
Unit of Measure: KG/D
Control Point Name: PLANT - PROCESS EFFLUENT
Parameter Name: RESIDUE, PARTICULATE
Result Structure: MISA MONTHLY REPORTING
Param Reported As: NOT APPLICABLE
Frequency: MONTHLY
Sector: PETROLEUM REFINERIES
Component Type: MAXIMUM

MISA Industrial Wastewater Discharge

Company Code: 0000130104
Control Point ID: 0700
Sample Date: 2018/04/30
Regulation: MISA COMPLIANCE
Value: 6.047
Unit of Measure: KG/D
Control Point Name: PLANT - PROCESS EFFLUENT
Parameter Name: RESIDUE, PARTICULATE
Result Structure: MISA MONTHLY REPORTING
Param Reported As: NOT APPLICABLE
Frequency: MONTHLY
Sector: PETROLEUM REFINERIES
Component Type: MINIMUM

MISA Industrial Wastewater Discharge

Company Code: 0000130104
Control Point ID: 0700
Sample Date: 2018/04/30
Regulation: MISA COMPLIANCE
Value: 0.060685
Result Structure: MISA MONTHLY REPORTING
Param Reported As: AS SULPHIDE
Frequency: MONTHLY
Sector: PETROLEUM REFINERIES
Component Type: AVERAGE

Unit of Measure: KG/D
Control Point Name: PLANT - PROCESS EFFLUENT
Parameter Name: SULPHIDE, UNFILTERED REACTIVE

MISA Industrial Wastewater Discharge

Company Code: 0000130104
Control Point ID: 0700
Sample Date: 2018/06/30
Regulation: MISA COMPLIANCE
Value: 3.775
Unit of Measure: KG/D
Control Point Name: PLANT - PROCESS EFFLUENT
Parameter Name: RESIDUE,PART LOSS ON IGNIT.
Result Structure: MISA MONTHLY REPORTING
Param Reported As: NOT APPLICABLE
Frequency: MONTHLY
Sector: PETROLEUM REFINERIES
Component Type: MINIMUM

MISA Industrial Wastewater Discharge

Company Code: 0000130104
Control Point ID: 0700
Sample Date: 2018/06/30
Regulation: MISA COMPLIANCE
Value: 30
Unit of Measure:
Control Point Name: PLANT - PROCESS EFFLUENT
Parameter Name: RESIDUE,PART LOSS ON IGNIT.
Result Structure: MISA MONTHLY REPORTING
Param Reported As: NOT APPLICABLE
Frequency: MONTHLY
Sector: PETROLEUM REFINERIES
Component Type: NUM. IN AVERAGE

MISA Industrial Wastewater Discharge

Company Code: 0000130104
Control Point ID: 0700
Sample Date: 2018/06/30
Regulation: MISA COMPLIANCE
Value: 0.0469
Unit of Measure: KG/D
Control Point Name: PLANT - PROCESS EFFLUENT
Parameter Name: SULPHIDE, UNFILTERED REACTIVE
Result Structure: MISA MONTHLY REPORTING
Param Reported As: AS SULPHIDE
Frequency: MONTHLY
Sector: PETROLEUM REFINERIES
Component Type: MINIMUM

MISA Industrial Wastewater Discharge

Company Code: 0000130104
Control Point ID: 0700
Sample Date: 2018/06/30
Regulation: MISA COMPLIANCE
Value: 4
Unit of Measure:
Control Point Name: PLANT - PROCESS EFFLUENT
Parameter Name: SULPHIDE, UNFILTERED REACTIVE
Result Structure: MISA MONTHLY REPORTING
Param Reported As: AS SULPHIDE
Frequency: MONTHLY
Sector: PETROLEUM REFINERIES
Component Type: NUM. IN AVERAGE

MISA Industrial Wastewater Discharge

Company Code: 0000130104
Control Point ID: 0800
Sample Date: 2018/07/31
Regulation: MISA COMPLIANCE
Value: 0.015322
Unit of Measure: KG/D
Control Point Name: PLANT - O.T.C.W.
Parameter Name: BENZENE C6H6
Result Structure: MISA MONTHLY REPORTING
Param Reported As: NOT APPLICABLE
Frequency: MONTHLY
Sector: PETROLEUM REFINERIES
Component Type: MAXIMUM

MISA Industrial Wastewater Discharge

Company Code:	0000130104	***Result Structure:***	MISA MONTHLY REPORTING
Control Point ID:	0700	***Param Reported As:***	AS PHOSPHORUS
Sample Date:	2018/07/31	***Frequency:***	MONTHLY
Regulation:	MISA COMPLIANCE	***Sector:***	PETROLEUM REFINERIES
Value:	1.5605	***Component Type:***	AVERAGE
Unit of Measure:	KG/D		
Control Point Name:	PLANT - PROCESS EFFLUENT		
Parameter Name:	PHOSPHORUS,UNFILTERED TOTAL		

MISA Industrial Wastewater Discharge

Company Code:	0000130104	***Result Structure:***	MISA MONTHLY REPORTING
Control Point ID:	0700	***Param Reported As:***	AS SULPHIDE
Sample Date:	2018/07/31	***Frequency:***	MONTHLY
Regulation:	MISA COMPLIANCE	***Sector:***	PETROLEUM REFINERIES
Value:	4	***Component Type:***	NUM. IN AVERAGE
Unit of Measure:			
Control Point Name:	PLANT - PROCESS EFFLUENT		
Parameter Name:	SULPHIDE, UNFILTERED REACTIVE		

MISA Industrial Wastewater Discharge

Company Code:	0000130104	***Result Structure:***	MISA MONTHLY REPORTING
Control Point ID:	0800	***Param Reported As:***	NOT APPLICABLE
Sample Date:	2018/08/31	***Frequency:***	MONTHLY
Regulation:	MISA COMPLIANCE	***Sector:***	PETROLEUM REFINERIES
Value:	0.013287	***Component Type:***	MINIMUM
Unit of Measure:	KG/D		
Control Point Name:	PLANT - O.T.C.W.		
Parameter Name:	TOLUENE C7H8		

MISA Industrial Wastewater Discharge

Company Code:	0000130104	***Result Structure:***	MISA MONTHLY REPORTING
Control Point ID:	0700	***Param Reported As:***	AS NITROGEN
Sample Date:	2018/08/31	***Frequency:***	MONTHLY
Regulation:	MISA COMPLIANCE	***Sector:***	PETROLEUM REFINERIES
Value:	0	***Component Type:***	MINIMUM
Unit of Measure:	KG/D		
Control Point Name:	PLANT - PROCESS EFFLUENT		
Parameter Name:	AMMONIUM+AMMONIA, TOTAL FILTER.REAC		

MISA Industrial Wastewater Discharge

Company Code:	0000130104	***Result Structure:***	MISA MONTHLY REPORTING
Control Point ID:	0700	***Param Reported As:***	AS CARBON
Sample Date:	2018/08/31	***Frequency:***	MONTHLY
Regulation:	MISA COMPLIANCE	***Sector:***	PETROLEUM REFINERIES
Value:	35.272	***Component Type:***	MAXIMUM
Unit of Measure:	KG/D		
Control Point Name:	PLANT - PROCESS EFFLUENT		
Parameter Name:	CARBON, DISSOLVED ORGANIC		

MISA Industrial Wastewater Discharge

Company Code:	0000130104	***Result Structure:***	MISA MONTHLY REPORTING
Control Point ID:	0700	***Param Reported As:***	AS CARBON

Sample Date: 2018/08/31
Regulation: MISA COMPLIANCE
Value: 5
Unit of Measure:
Control Point Name: PLANT - PROCESS EFFLUENT
Parameter Name: CARBON, DISSOLVED ORGANIC
Frequency: MONTHLY
Sector: PETROLEUM REFINERIES
Component Type: NUM. IN AVERAGE

MISA Industrial Wastewater Discharge

Company Code: 0000130104
Control Point ID: 0700
Sample Date: 2018/08/31
Regulation: MISA COMPLIANCE
Value: 5595
Unit of Measure: M3/D
Control Point Name: PLANT - PROCESS EFFLUENT
Parameter Name: FLOW
Result Structure: MISA MONTHLY REPORTING
Param Reported As: NOT APPLICABLE
Frequency: MONTHLY
Sector: PETROLEUM REFINERIES
Component Type: MINIMUM

MISA Industrial Wastewater Discharge

Company Code: 0000130104
Control Point ID: 0800
Sample Date: 2018/09/30
Regulation: MISA COMPLIANCE
Value: 0.014876
Unit of Measure: KG/D
Control Point Name: PLANT - O.T.C.W.
Parameter Name: BENZENE C6H6
Result Structure: MISA MONTHLY REPORTING
Param Reported As: NOT APPLICABLE
Frequency: MONTHLY
Sector: PETROLEUM REFINERIES
Component Type: MAXIMUM

MISA Industrial Wastewater Discharge

Company Code: 0000130104
Control Point ID: 0800
Sample Date: 2018/09/30
Regulation: MISA COMPLIANCE
Value: 72671.4
Unit of Measure: M3/D
Control Point Name: PLANT - O.T.C.W.
Parameter Name: FLOW
Result Structure: MISA MONTHLY REPORTING
Param Reported As: NOT APPLICABLE
Frequency: MONTHLY
Sector: PETROLEUM REFINERIES
Component Type: AVERAGE

MISA Industrial Wastewater Discharge

Company Code: 0000130104
Control Point ID: 0800
Sample Date: 2018/09/30
Regulation: MISA COMPLIANCE
Value: 71247.7
Unit of Measure: M3/D
Control Point Name: PLANT - O.T.C.W.
Parameter Name: FLOW
Result Structure: MISA MONTHLY REPORTING
Param Reported As: NOT APPLICABLE
Frequency: MONTHLY
Sector: PETROLEUM REFINERIES
Component Type: MINIMUM

MISA Industrial Wastewater Discharge

Company Code: 0000130104
Control Point ID: 0800
Sample Date: 2018/09/30
Regulation: MISA COMPLIANCE
Value: 4
Unit of Measure:
Control Point Name: PLANT - O.T.C.W.
Result Structure: MISA MONTHLY REPORTING
Param Reported As: NOT APPLICABLE
Frequency: MONTHLY
Sector: PETROLEUM REFINERIES
Component Type: NUM. IN AVERAGE

Parameter Name: TOLUENE C7H8

MISA Industrial Wastewater Discharge

Company Code: 0000130104
Control Point ID: 0700
Sample Date: 2018/09/30
Regulation: MISA COMPLIANCE
Value: 0
Unit of Measure: KG/D
Control Point Name: PLANT - PROCESS EFFLUENT
Parameter Name: AMMONIUM+AMMONIA, TOTAL FILTER.REAC
Result Structure: MISA MONTHLY REPORTING
Param Reported As: AS NITROGEN
Frequency: MONTHLY
Sector: PETROLEUM REFINERIES
Component Type: MAXIMUM

MISA Industrial Wastewater Discharge

Company Code: 0000130104
Control Point ID: 0700
Sample Date: 2018/09/30
Regulation: MISA COMPLIANCE
Value: 29.584
Unit of Measure: KG/D
Control Point Name: PLANT - PROCESS EFFLUENT
Parameter Name: CARBON, DISSOLVED ORGANIC
Result Structure: MISA MONTHLY REPORTING
Param Reported As: AS CARBON
Frequency: MONTHLY
Sector: PETROLEUM REFINERIES
Component Type: AVERAGE

MISA Industrial Wastewater Discharge

Company Code: 0000130104
Control Point ID: 0700
Sample Date: 2018/09/30
Regulation: MISA COMPLIANCE
Value: 3.502
Unit of Measure: KG/D
Control Point Name: PLANT - PROCESS EFFLUENT
Parameter Name: RESIDUE,PART LOSS ON IGNIT.
Result Structure: MISA MONTHLY REPORTING
Param Reported As: NOT APPLICABLE
Frequency: MONTHLY
Sector: PETROLEUM REFINERIES
Component Type: MINIMUM

MISA Industrial Wastewater Discharge

Company Code: 0000130104
Control Point ID: 0800
Sample Date: 2018/10/31
Regulation: MISA COMPLIANCE
Value: 0.021225
Unit of Measure: KG/D
Control Point Name: PLANT - O.T.C.W.
Parameter Name: PHENOLICS, UNFILTERED REACTIVE
Result Structure: MISA MONTHLY REPORTING
Param Reported As: AS PHENOL
Frequency: MONTHLY
Sector: PETROLEUM REFINERIES
Component Type: AVERAGE

MISA Industrial Wastewater Discharge

Company Code: 0000130104
Control Point ID: 0700
Sample Date: 2018/10/31
Regulation: MISA COMPLIANCE
Value: 6570.7
Unit of Measure: M3/D
Control Point Name: PLANT - PROCESS EFFLUENT
Parameter Name: FLOW
Result Structure: MISA MONTHLY REPORTING
Param Reported As: NOT APPLICABLE
Frequency: MONTHLY
Sector: PETROLEUM REFINERIES
Component Type: AVERAGE

MISA Industrial Wastewater Discharge

Company Code: 0000130104
Control Point ID: 0700
Sample Date: 2018/10/31
Regulation: MISA COMPLIANCE
Value: 4207
Unit of Measure: M3/D
Control Point Name: PLANT - PROCESS EFFLUENT
Parameter Name: FLOW

Result Structure: MISA MONTHLY REPORTING
Param Reported As: NOT APPLICABLE
Frequency: MONTHLY
Sector: PETROLEUM REFINERIES
Component Type: MINIMUM

MISA Industrial Wastewater Discharge

Company Code: 0000130104
Control Point ID: 0700
Sample Date: 2018/10/31
Regulation: MISA COMPLIANCE
Value: 31
Unit of Measure:
Control Point Name: PLANT - PROCESS EFFLUENT
Parameter Name: FLOW

Result Structure: MISA MONTHLY REPORTING
Param Reported As: NOT APPLICABLE
Frequency: MONTHLY
Sector: PETROLEUM REFINERIES
Component Type: NUM. IN AVERAGE

MISA Industrial Wastewater Discharge

Company Code: 0000130104
Control Point ID: 0700
Sample Date: 2018/10/31
Regulation: MISA COMPLIANCE
Value: 4.913
Unit of Measure: KG/D
Control Point Name: PLANT - PROCESS EFFLUENT
Parameter Name: RESIDUE,PART LOSS ON IGNIT.

Result Structure: MISA MONTHLY REPORTING
Param Reported As: NOT APPLICABLE
Frequency: MONTHLY
Sector: PETROLEUM REFINERIES
Component Type: MINIMUM

MISA Industrial Wastewater Discharge

Company Code: 0000130104
Control Point ID: 0700
Sample Date: 2018/10/31
Regulation: MISA COMPLIANCE
Value: 0.03801
Unit of Measure: KG/D
Control Point Name: PLANT - PROCESS EFFLUENT
Parameter Name: SULPHIDE, UNFILTERED REACTIVE

Result Structure: MISA MONTHLY REPORTING
Param Reported As: AS SULPHIDE
Frequency: MONTHLY
Sector: PETROLEUM REFINERIES
Component Type: MINIMUM

MISA Industrial Wastewater Discharge

Company Code: 0000130104
Control Point ID: 0800
Sample Date: 2018/11/30
Regulation: MISA COMPLIANCE
Value: 0.015397
Unit of Measure: KG/D
Control Point Name: PLANT - O.T.C.W.
Parameter Name: BENZENE C6H6

Result Structure: MISA MONTHLY REPORTING
Param Reported As: NOT APPLICABLE
Frequency: MONTHLY
Sector: PETROLEUM REFINERIES
Component Type: MAXIMUM

MISA Industrial Wastewater Discharge

Company Code: 0000130104
Control Point ID: 0800
Sample Date: 2018/11/30
Regulation: MISA COMPLIANCE

Result Structure: MISA MONTHLY REPORTING
Param Reported As: AS SULPHIDE
Frequency: MONTHLY
Sector: PETROLEUM REFINERIES

Value: 0.35378 ***Component Type:*** MINIMUM
Unit of Measure: KG/D
Control Point Name: PLANT - O.T.C.W.
Parameter Name: SULPHIDE, UNFILTERED REACTIVE

MISA Industrial Wastewater Discharge

Company Code: 0000130104 ***Result Structure:*** MISA MONTHLY REPORTING
Control Point ID: 0800 ***Param Reported As:*** NOT APPLICABLE
Sample Date: 2018/11/30 ***Frequency:*** MONTHLY
Regulation: MISA COMPLIANCE ***Sector:*** PETROLEUM REFINERIES
Value: 0.010108 ***Component Type:*** MINIMUM
Unit of Measure: KG/D
Control Point Name: PLANT - O.T.C.W.
Parameter Name: TOLUENE C7H8

MISA Industrial Wastewater Discharge

Company Code: 0000130104 ***Result Structure:*** MISA MONTHLY REPORTING
Control Point ID: 0700 ***Param Reported As:*** AS NITROGEN
Sample Date: 2018/11/30 ***Frequency:*** MONTHLY
Regulation: MISA COMPLIANCE ***Sector:*** PETROLEUM REFINERIES
Value: 0.74429 ***Component Type:*** MAXIMUM
Unit of Measure: KG/D
Control Point Name: PLANT - PROCESS EFFLUENT
Parameter Name: AMMONIUM+AMMONIA, TOTAL FILTER.REAC

MISA Industrial Wastewater Discharge

Company Code: 0000130104 ***Result Structure:*** MISA MONTHLY REPORTING
Control Point ID: 0700 ***Param Reported As:*** AS NITROGEN
Sample Date: 2018/11/30 ***Frequency:*** MONTHLY
Regulation: MISA COMPLIANCE ***Sector:*** PETROLEUM REFINERIES
Value: 4 ***Component Type:*** NUM. IN AVERAGE
Unit of Measure:
Control Point Name: PLANT - PROCESS EFFLUENT
Parameter Name: AMMONIUM+AMMONIA, TOTAL FILTER.REAC

MISA Industrial Wastewater Discharge

Company Code: 0000130104 ***Result Structure:*** MISA MONTHLY REPORTING
Control Point ID: 0700 ***Param Reported As:*** AS PHENOL
Sample Date: 2018/11/30 ***Frequency:*** MONTHLY
Regulation: MISA COMPLIANCE ***Sector:*** PETROLEUM REFINERIES
Value: 0.0076607 ***Component Type:*** AVERAGE
Unit of Measure: KG/D
Control Point Name: PLANT - PROCESS EFFLUENT
Parameter Name: PHENOLICS, UNFILTERED REACTIVE

MISA Industrial Wastewater Discharge

Company Code: 0000130104 ***Result Structure:*** MISA MONTHLY REPORTING
Control Point ID: 0700 ***Param Reported As:*** AS PHENOL
Sample Date: 2018/11/30 ***Frequency:*** MONTHLY
Regulation: MISA COMPLIANCE ***Sector:*** PETROLEUM REFINERIES
Value: 0.004245 ***Component Type:*** MINIMUM
Unit of Measure: KG/D
Control Point Name: PLANT - PROCESS EFFLUENT
Parameter Name: PHENOLICS, UNFILTERED REACTIVE

MISA Industrial Wastewater Discharge

Company Code: 0000130104
Control Point ID: 0700
Sample Date: 2018/11/30
Regulation: MISA COMPLIANCE
Value: 5.486
Unit of Measure: KG/D
Control Point Name: PLANT - PROCESS EFFLUENT
Parameter Name: RESIDUE, PARTICULATE
Result Structure: MISA MONTHLY REPORTING
Param Reported As: NOT APPLICABLE
Frequency: MONTHLY
Sector: PETROLEUM REFINERIES
Component Type: MINIMUM

MISA Industrial Wastewater Discharge

Company Code: 0000130104
Control Point ID: 0700
Sample Date: 2018/11/30
Regulation: MISA COMPLIANCE
Value: 0.059885
Unit of Measure: KG/D
Control Point Name: PLANT - PROCESS EFFLUENT
Parameter Name: SULPHIDE, UNFILTERED REACTIVE
Result Structure: MISA MONTHLY REPORTING
Param Reported As: AS SULPHIDE
Frequency: MONTHLY
Sector: PETROLEUM REFINERIES
Component Type: MAXIMUM

MISA Industrial Wastewater Discharge

Company Code: 0000130104
Control Point ID: 0800
Sample Date: 2018/12/31
Regulation: MISA COMPLIANCE
Value: 0.013928
Unit of Measure: KG/D
Control Point Name: PLANT - O.T.C.W.
Parameter Name: BENZENE C6H6
Result Structure: MISA MONTHLY REPORTING
Param Reported As: NOT APPLICABLE
Frequency: MONTHLY
Sector: PETROLEUM REFINERIES
Component Type: MINIMUM

MISA Industrial Wastewater Discharge

Company Code: 0000130104
Control Point ID: 0800
Sample Date: 2018/12/31
Regulation: MISA COMPLIANCE
Value: 4
Unit of Measure:
Control Point Name: PLANT - O.T.C.W.
Parameter Name: PHENOLICS, UNFILTERED REACTIVE
Result Structure: MISA MONTHLY REPORTING
Param Reported As: AS PHENOL
Frequency: MONTHLY
Sector: PETROLEUM REFINERIES
Component Type: NUM. IN AVERAGE

MISA Industrial Wastewater Discharge

Company Code: 0000130104
Control Point ID: 0800
Sample Date: 2018/12/31
Regulation: MISA COMPLIANCE
Value: 0.014466
Unit of Measure: KG/D
Control Point Name: PLANT - O.T.C.W.
Parameter Name: TOLUENE C7H8
Result Structure: MISA MONTHLY REPORTING
Param Reported As: NOT APPLICABLE
Frequency: MONTHLY
Sector: PETROLEUM REFINERIES
Component Type: AVERAGE

MISA Industrial Wastewater Discharge

Company Code: 0000130104
Result Structure: MISA MONTHLY REPORTING

Control Point ID: 0700
Sample Date: 2018/12/31
Regulation: MISA COMPLIANCE
Value: 0.006375
Unit of Measure: KG/D
Control Point Name: PLANT - PROCESS EFFLUENT
Parameter Name: PHENOLICS, UNFILTERED REACTIVE
Param Reported As: AS PHENOL
Frequency: MONTHLY
Sector: PETROLEUM REFINERIES
Component Type: AVERAGE

MISA Industrial Wastewater Discharge

Company Code: 0000130104
Control Point ID: 0700
Sample Date: 2018/12/31
Regulation: MISA COMPLIANCE
Value: 5.844
Unit of Measure: KG/D
Control Point Name: PLANT - PROCESS EFFLUENT
Parameter Name: SOLVENT EXTRACTABLES
Result Structure: MISA MONTHLY REPORTING
Param Reported As: NOT APPLICABLE
Frequency: MONTHLY
Sector: PETROLEUM REFINERIES
Component Type: MAXIMUM

MISA Industrial Wastewater Discharge

Company Code: 0000130104
Control Point ID: 0700
Sample Date: 2018/05/31
Regulation: MISA COMPLIANCE
Value: 5
Unit of Measure:
Control Point Name: PLANT - PROCESS EFFLUENT
Parameter Name: RESIDUE, PARTICULATE
Result Structure: MISA MONTHLY REPORTING
Param Reported As: NOT APPLICABLE
Frequency: MONTHLY
Sector: PETROLEUM REFINERIES
Component Type: NUM. IN AVERAGE

MISA Industrial Wastewater Discharge

Company Code: 0000130104
Control Point ID: 0700
Sample Date: 2018/05/31
Regulation: MISA COMPLIANCE
Value: 5
Unit of Measure:
Control Point Name: PLANT - PROCESS EFFLUENT
Parameter Name: SULPHIDE, UNFILTERED REACTIVE
Result Structure: MISA MONTHLY REPORTING
Param Reported As: AS SULPHIDE
Frequency: MONTHLY
Sector: PETROLEUM REFINERIES
Component Type: NUM. IN AVERAGE

MISA Industrial Wastewater Discharge

Company Code: 0000130104
Control Point ID: 0800
Sample Date: 2018/06/30
Regulation: MISA COMPLIANCE
Value: 74948.4
Unit of Measure: M3/D
Control Point Name: PLANT - O.T.C.W.
Parameter Name: FLOW
Result Structure: MISA MONTHLY REPORTING
Param Reported As: NOT APPLICABLE
Frequency: MONTHLY
Sector: PETROLEUM REFINERIES
Component Type: MINIMUM

MISA Industrial Wastewater Discharge

Company Code: 0000130104
Control Point ID: 0800
Sample Date: 2018/06/30
Regulation: MISA COMPLIANCE
Value: 0.015491
Unit of Measure: KG/D
Result Structure: MISA MONTHLY REPORTING
Param Reported As: NOT APPLICABLE
Frequency: MONTHLY
Sector: PETROLEUM REFINERIES
Component Type: MAXIMUM

Control Point Name: PLANT - O.T.C.W.
Parameter Name: TOLUENE C7H8

MISA Industrial Wastewater Discharge

Company Code: 0000130104
Control Point ID: 0700
Sample Date: 2018/06/30
Regulation: MISA COMPLIANCE
Value: 0.003775
Unit of Measure: KG/D
Control Point Name: PLANT - PROCESS EFFLUENT
Parameter Name: PHENOLICS, UNFILTERED REACTIVE
Result Structure: MISA MONTHLY REPORTING
Param Reported As: AS PHENOL
Frequency: MONTHLY
Sector: PETROLEUM REFINERIES
Component Type: MINIMUM

MISA Industrial Wastewater Discharge

Company Code: 0000130104
Control Point ID: 0700
Sample Date: 2018/06/30
Regulation: MISA COMPLIANCE
Value: 40.458
Unit of Measure: KG/D
Control Point Name: PLANT - PROCESS EFFLUENT
Parameter Name: RESIDUE, PARTICULATE
Result Structure: MISA MONTHLY REPORTING
Param Reported As: NOT APPLICABLE
Frequency: MONTHLY
Sector: PETROLEUM REFINERIES
Component Type: AVERAGE

MISA Industrial Wastewater Discharge

Company Code: 0000130104
Control Point ID: 0700
Sample Date: 2018/06/30
Regulation: MISA COMPLIANCE
Value: 120.22
Unit of Measure: KG/D
Control Point Name: PLANT - PROCESS EFFLUENT
Parameter Name: RESIDUE, PARTICULATE
Result Structure: MISA MONTHLY REPORTING
Param Reported As: NOT APPLICABLE
Frequency: MONTHLY
Sector: PETROLEUM REFINERIES
Component Type: MAXIMUM

MISA Industrial Wastewater Discharge

Company Code: 0000130104
Control Point ID: 0700
Sample Date: 2018/05/31
Regulation: MISA COMPLIANCE
Value: 8062.5
Unit of Measure: M3/D
Control Point Name: PLANT - PROCESS EFFLUENT
Parameter Name: FLOW
Result Structure: MISA MONTHLY REPORTING
Param Reported As: NOT APPLICABLE
Frequency: MONTHLY
Sector: PETROLEUM REFINERIES
Component Type: AVERAGE

MISA Industrial Wastewater Discharge

Company Code: 0000130104
Control Point ID: 0800
Sample Date: 2018/01/31
Regulation: MISA COMPLIANCE
Value: 0.076571
Unit of Measure: KG/D
Control Point Name: PLANT - O.T.C.W.
Parameter Name: PHENOLICS, UNFILTERED REACTIVE
Result Structure: MISA MONTHLY REPORTING
Param Reported As: AS PHENOL
Frequency: MONTHLY
Sector: PETROLEUM REFINERIES
Component Type: MINIMUM

MISA Industrial Wastewater

Discharge

Company Code: 0000130104
Control Point ID: 0800
Sample Date: 2018/01/31
Regulation: MISA COMPLIANCE
Value: 5
Unit of Measure:
Control Point Name: PLANT - O.T.C.W.
Parameter Name: PHENOLICS, UNFILTERED REACTIVE
Result Structure: MISA MONTHLY REPORTING
Param Reported As: AS PHENOL
Frequency: MONTHLY
Sector: PETROLEUM REFINERIES
Component Type: NUM. IN AVERAGE

MISA Industrial Wastewater Discharge

Company Code: 0000130104
Control Point ID: 0700
Sample Date: 2018/01/31
Regulation: MISA COMPLIANCE
Value: 0.28662
Unit of Measure: KG/D
Control Point Name: PLANT - PROCESS EFFLUENT
Parameter Name: AMMONIUM+AMMONIA, TOTAL FILTER.REAC
Result Structure: MISA MONTHLY REPORTING
Param Reported As: AS NITROGEN
Frequency: MONTHLY
Sector: PETROLEUM REFINERIES
Component Type: AVERAGE

MISA Industrial Wastewater Discharge

Company Code: 0000130104
Control Point ID: 0700
Sample Date: 2018/01/31
Regulation: MISA COMPLIANCE
Value: 33.132
Unit of Measure: KG/D
Control Point Name: PLANT - PROCESS EFFLUENT
Parameter Name: CARBON, DISSOLVED ORGANIC
Result Structure: MISA MONTHLY REPORTING
Param Reported As: AS CARBON
Frequency: MONTHLY
Sector: PETROLEUM REFINERIES
Component Type: MAXIMUM

MISA Industrial Wastewater Discharge

Company Code: 0000130104
Control Point ID: 0700
Sample Date: 2018/01/31
Regulation: MISA COMPLIANCE
Value: 6452.1
Unit of Measure: M3/D
Control Point Name: PLANT - PROCESS EFFLUENT
Parameter Name: FLOW
Result Structure: MISA MONTHLY REPORTING
Param Reported As: NOT APPLICABLE
Frequency: MONTHLY
Sector: PETROLEUM REFINERIES
Component Type: AVERAGE

MISA Industrial Wastewater Discharge

Company Code: 0000130104
Control Point ID: 0700
Sample Date: 2018/01/31
Regulation: MISA COMPLIANCE
Value: 11544
Unit of Measure: M3/D
Control Point Name: PLANT - PROCESS EFFLUENT
Parameter Name: FLOW
Result Structure: MISA MONTHLY REPORTING
Param Reported As: NOT APPLICABLE
Frequency: MONTHLY
Sector: PETROLEUM REFINERIES
Component Type: MAXIMUM

MISA Industrial Wastewater Discharge

Company Code: 0000130104
Control Point ID: 0700
Sample Date: 2018/01/31
Result Structure: MISA MONTHLY REPORTING
Param Reported As: NOT APPLICABLE
Frequency: MONTHLY

Regulation: MISA COMPLIANCE
Value: 31
Unit of Measure:
Control Point Name: PLANT - PROCESS EFFLUENT
Parameter Name: FLOW
Sector: PETROLEUM REFINERIES
Component Type: NUM. IN AVERAGE

MISA Industrial Wastewater Discharge

Company Code: 0000130104
Control Point ID: 0700
Sample Date: 2018/01/31
Regulation: MISA COMPLIANCE
Value: 0.0064521
Unit of Measure: KG/D
Control Point Name: PLANT - PROCESS EFFLUENT
Parameter Name: PHENOLICS, UNFILTERED REACTIVE
Result Structure: MISA MONTHLY REPORTING
Param Reported As: AS PHENOL
Frequency: MONTHLY
Sector: PETROLEUM REFINERIES
Component Type: AVERAGE

MISA Industrial Wastewater Discharge

Company Code: 0000130104
Control Point ID: 0700
Sample Date: 2018/01/31
Regulation: MISA COMPLIANCE
Value: 31
Unit of Measure:
Control Point Name: PLANT - PROCESS EFFLUENT
Parameter Name: RESIDUE,PART LOSS ON IGNIT.
Result Structure: MISA MONTHLY REPORTING
Param Reported As: NOT APPLICABLE
Frequency: MONTHLY
Sector: PETROLEUM REFINERIES
Component Type: NUM. IN AVERAGE

MISA Industrial Wastewater Discharge

Company Code: 0000130104
Control Point ID: 0700
Sample Date: 2018/01/31
Regulation: MISA COMPLIANCE
Value: 0.047992
Unit of Measure: KG/D
Control Point Name: PLANT - PROCESS EFFLUENT
Parameter Name: SULPHIDE, UNFILTERED REACTIVE
Result Structure: MISA MONTHLY REPORTING
Param Reported As: AS SULPHIDE
Frequency: MONTHLY
Sector: PETROLEUM REFINERIES
Component Type: AVERAGE

MISA Industrial Wastewater Discharge

Company Code: 0000130104
Control Point ID: 0800
Sample Date: 2018/02/28
Regulation: MISA COMPLIANCE
Value: 74841.1
Unit of Measure: M3/D
Control Point Name: PLANT - O.T.C.W.
Parameter Name: FLOW
Result Structure: MISA MONTHLY REPORTING
Param Reported As: NOT APPLICABLE
Frequency: MONTHLY
Sector: PETROLEUM REFINERIES
Component Type: MINIMUM

MISA Industrial Wastewater Discharge

Company Code: 0000130104
Control Point ID: 0800
Sample Date: 2018/02/28
Regulation: MISA COMPLIANCE
Value: 0.52389
Unit of Measure: KG/D
Control Point Name: PLANT - O.T.C.W.
Parameter Name: SULPHIDE, UNFILTERED REACTIVE
Result Structure: MISA MONTHLY REPORTING
Param Reported As: AS SULPHIDE
Frequency: MONTHLY
Sector: PETROLEUM REFINERIES
Component Type: MINIMUM

MISA Industrial Wastewater Discharge

Company Code: 0000130104
Control Point ID: 0800
Sample Date: 2018/02/28
Regulation: MISA COMPLIANCE
Value: 0.015577
Unit of Measure: KG/D
Control Point Name: PLANT - O.T.C.W.
Parameter Name: TOLUENE C7H8
Result Structure: MISA MONTHLY REPORTING
Param Reported As: NOT APPLICABLE
Frequency: MONTHLY
Sector: PETROLEUM REFINERIES
Component Type: MAXIMUM

MISA Industrial Wastewater Discharge

Company Code: 0000130104
Control Point ID: 0700
Sample Date: 2018/02/28
Regulation: MISA COMPLIANCE
Value: 6941
Unit of Measure: M3/D
Control Point Name: PLANT - PROCESS EFFLUENT
Parameter Name: FLOW
Result Structure: MISA MONTHLY REPORTING
Param Reported As: NOT APPLICABLE
Frequency: MONTHLY
Sector: PETROLEUM REFINERIES
Component Type: MINIMUM

MISA Industrial Wastewater Discharge

Company Code: 0000130104
Control Point ID: 0700
Sample Date: 2018/02/28
Regulation: MISA COMPLIANCE
Value: 3
Unit of Measure:
Control Point Name: PLANT - PROCESS EFFLUENT
Parameter Name: PHOSPHORUS,UNFILTERED TOTAL
Result Structure: MISA MONTHLY REPORTING
Param Reported As: AS PHOSPHORUS
Frequency: MONTHLY
Sector: PETROLEUM REFINERIES
Component Type: NUM. IN AVERAGE

MISA Industrial Wastewater Discharge

Company Code: 0000130104
Control Point ID: 0700
Sample Date: 2018/02/28
Regulation: MISA COMPLIANCE
Value: 28
Unit of Measure:
Control Point Name: PLANT - PROCESS EFFLUENT
Parameter Name: RESIDUE,PART LOSS ON IGNIT.
Result Structure: MISA MONTHLY REPORTING
Param Reported As: NOT APPLICABLE
Frequency: MONTHLY
Sector: PETROLEUM REFINERIES
Component Type: NUM. IN AVERAGE

MISA Industrial Wastewater Discharge

Company Code: 0000130104
Control Point ID: 0700
Sample Date: 2018/02/28
Regulation: MISA COMPLIANCE
Value: 11.768
Unit of Measure: KG/D
Control Point Name: PLANT - PROCESS EFFLUENT
Parameter Name: SOLVENT EXTRACTABLES
Result Structure: MISA MONTHLY REPORTING
Param Reported As: NOT APPLICABLE
Frequency: MONTHLY
Sector: PETROLEUM REFINERIES
Component Type: MAXIMUM

MISA Industrial Wastewater Discharge

Company Code: 0000130104
Control Point ID: 0700
Sample Date: 2018/02/28
Regulation: MISA COMPLIANCE
Value: 3
Unit of Measure:
Control Point Name: PLANT - PROCESS EFFLUENT
Parameter Name: SULPHIDE, UNFILTERED REACTIVE
Result Structure: MISA MONTHLY REPORTING
Param Reported As: AS SULPHIDE
Frequency: MONTHLY
Sector: PETROLEUM REFINERIES
Component Type: NUM. IN AVERAGE

MISA Industrial Wastewater Discharge

Company Code: 0000130104
Control Point ID: 0800
Sample Date: 2018/03/31
Regulation: MISA COMPLIANCE
Value: 5
Unit of Measure:
Control Point Name: PLANT - O.T.C.W.
Parameter Name: PHENOLICS, UNFILTERED REACTIVE
Result Structure: MISA MONTHLY REPORTING
Param Reported As: AS PHENOL
Frequency: MONTHLY
Sector: PETROLEUM REFINERIES
Component Type: NUM. IN AVERAGE

MISA Industrial Wastewater Discharge

Company Code: 0000130104
Control Point ID: 0700
Sample Date: 2018/03/31
Regulation: MISA COMPLIANCE
Value: 6519.2
Unit of Measure: M3/D
Control Point Name: PLANT - PROCESS EFFLUENT
Parameter Name: FLOW
Result Structure: MISA MONTHLY REPORTING
Param Reported As: NOT APPLICABLE
Frequency: MONTHLY
Sector: PETROLEUM REFINERIES
Component Type: AVERAGE

MISA Industrial Wastewater Discharge

Company Code: 0000130104
Control Point ID: 0700
Sample Date: 2018/03/31
Regulation: MISA COMPLIANCE
Value: 4758
Unit of Measure: M3/D
Control Point Name: PLANT - PROCESS EFFLUENT
Parameter Name: FLOW
Result Structure: MISA MONTHLY REPORTING
Param Reported As: NOT APPLICABLE
Frequency: MONTHLY
Sector: PETROLEUM REFINERIES
Component Type: MINIMUM

MISA Industrial Wastewater Discharge

Company Code: 0000130104
Control Point ID: 0700
Sample Date: 2018/03/31
Regulation: MISA COMPLIANCE
Value: 0.0065192
Unit of Measure: KG/D
Control Point Name: PLANT - PROCESS EFFLUENT
Parameter Name: PHENOLICS, UNFILTERED REACTIVE
Result Structure: MISA MONTHLY REPORTING
Param Reported As: AS PHENOL
Frequency: MONTHLY
Sector: PETROLEUM REFINERIES
Component Type: AVERAGE

MISA Industrial Wastewater Discharge

Company Code: 0000130104
Control Point ID: 0700
Sample Date: 2018/03/31
Regulation: MISA COMPLIANCE
Value: 31
Result Structure: MISA MONTHLY REPORTING
Param Reported As: AS PHENOL
Frequency: MONTHLY
Sector: PETROLEUM REFINERIES
Component Type: NUM. IN AVERAGE

Unit of Measure:
Control Point Name: PLANT - PROCESS EFFLUENT
Parameter Name: PHENOLICS, UNFILTERED REACTIVE

MISA Industrial Wastewater Discharge

Company Code: 0000130104
Control Point ID: 0700
Sample Date: 2018/03/31
Regulation: MISA COMPLIANCE
Value: 8.5893
Unit of Measure: KG/D
Control Point Name: PLANT - PROCESS EFFLUENT
Parameter Name: RESIDUE,PART LOSS ON IGNIT.
Result Structure: MISA MONTHLY REPORTING
Param Reported As: NOT APPLICABLE
Frequency: MONTHLY
Sector: PETROLEUM REFINERIES
Component Type: AVERAGE

MISA Industrial Wastewater Discharge

Company Code: 0000130104
Control Point ID: 0700
Sample Date: 2018/03/31
Regulation: MISA COMPLIANCE
Value: 31
Unit of Measure:
Control Point Name: PLANT - PROCESS EFFLUENT
Parameter Name: RESIDUE,PART LOSS ON IGNIT.
Result Structure: MISA MONTHLY REPORTING
Param Reported As: NOT APPLICABLE
Frequency: MONTHLY
Sector: PETROLEUM REFINERIES
Component Type: NUM. IN AVERAGE

MISA Industrial Wastewater Discharge

Company Code: 0000130104
Control Point ID: 0800
Sample Date: 2018/04/30
Regulation: MISA COMPLIANCE
Value: 0.01492
Unit of Measure: KG/D
Control Point Name: PLANT - O.T.C.W.
Parameter Name: BENZENE C6H6
Result Structure: MISA MONTHLY REPORTING
Param Reported As: NOT APPLICABLE
Frequency: MONTHLY
Sector: PETROLEUM REFINERIES
Component Type: MINIMUM

MISA Industrial Wastewater Discharge

Company Code: 0000130104
Control Point ID: 0700
Sample Date: 2018/04/30
Regulation: MISA COMPLIANCE
Value: 0
Unit of Measure: KG/D
Control Point Name: PLANT - PROCESS EFFLUENT
Parameter Name: AMMONIUM+AMMONIA, TOTAL FILTER.REAC
Result Structure: MISA MONTHLY REPORTING
Param Reported As: AS NITROGEN
Frequency: MONTHLY
Sector: PETROLEUM REFINERIES
Component Type: AVERAGE

MISA Industrial Wastewater Discharge

Company Code: 0000130104
Control Point ID: 0700
Sample Date: 2018/04/30
Regulation: MISA COMPLIANCE
Value: 21.769
Unit of Measure: KG/D
Control Point Name: PLANT - PROCESS EFFLUENT
Parameter Name: CARBON, DISSOLVED ORGANIC
Result Structure: MISA MONTHLY REPORTING
Param Reported As: AS CARBON
Frequency: MONTHLY
Sector: PETROLEUM REFINERIES
Component Type: MINIMUM

Company Code:	0000130104	**Sector:**	
Works ID:	33	**Region:**	MOE CENTRAL REGION
SIC:	3612 3611	**District:**	MOE HALTON-PEEL DISTRICT
SIC1:		**UTM Zone:**	1
SIC1 Desc:		**UTM Easting:**	999999
SIC2:		**UTM Northing:**	999999
SIC2 Desc:		**UTM Precision:**	1
SIC3:		**Minor Basin:**	LAKE ONTARIO
SIC3 Desc:		**Major Basin:**	GREAT LAKES
Body of Water:	LAKE ONTARIO	**Report Year:**	2009
Terminal Stream:			
SIC Desc:	LUB. OIL & GREASE, REFINED PETRO. PROD.		
Mailing Address:	000385 SOUTHDOWN RD ,000385SOUTHDOWN RD,,MISSISSAUGA,ONTARIO,CANADA,L5J 2Y3		
Corp Address:	385 SOUTHDOWN RD ,385 SOUTHDOWN RD,,MISSISSAUGA,ONTARIO,CANADA,L5J 2Y3		

MISA Industrial Wastewater Discharge

Company Code:	0000130104	**Result Structure:**	
Control Point ID:	0700	**Param Reported As:**	
Sample Date:		**Frequency:**	
Regulation:		**Sector:**	PETROLEUM REFINERIES
Value:		**Component Type:**	
Unit of Measure:			
Control Point Name:	PLANT - PROCESS EFFLUENT		
Parameter Name:			

MISA Industrial Wastewater Discharge

Company Code:	0000130104	**Result Structure:**	
Control Point ID:	0300	**Param Reported As:**	
Sample Date:		**Frequency:**	
Regulation:		**Sector:**	PETROLEUM REFINERIES
Value:		**Component Type:**	
Unit of Measure:			
Control Point Name:	ONCE-THROUGH COOLING WATER		
Parameter Name:			

MISA Industrial Wastewater Discharge

Company Code:	0000130104	**Result Structure:**	
Control Point ID:	0100	**Param Reported As:**	
Sample Date:		**Frequency:**	
Regulation:		**Sector:**	PETROLEUM REFINERIES
Value:		**Component Type:**	
Unit of Measure:			
Control Point Name:	PROCESS EFFLUENT		
Parameter Name:			

MISA Industrial Wastewater Discharge

Company Code:	0000130104	**Result Structure:**	
Control Point ID:	0800	**Param Reported As:**	
Sample Date:		**Frequency:**	
Regulation:		**Sector:**	PETROLEUM REFINERIES
Value:		**Component Type:**	
Unit of Measure:			
Control Point Name:	PLANT - O.T.C.W.		
Parameter Name:			

MISA Industrial Wastewater Discharge

Company Code:	0000130104	***Result Structure:***	
Control Point ID:	0500	***Param Reported As:***	
Sample Date:		***Frequency:***	
Regulation:		***Sector:***	PETROLEUM REFINERIES
Value:		***Component Type:***	
Unit of Measure:			
Control Point Name:	ONCE-THROUGH COOLING WATER		
Parameter Name:			

Site: ***PETRO-CANADA LUBRICANTS INC. MISSISSAUGA ON***

Database: ***SRDS***

Company Code:	0000130104	***Sector:***	
Works ID:		***Region:***	
SIC:		***District:***	
SIC1:		***UTM Zone:***	
SIC1 Desc:		***UTM Easting:***	
SIC2:		***UTM Northing:***	
SIC2 Desc:		***UTM Precision:***	
SIC3:		***Minor Basin:***	
SIC3 Desc:		***Major Basin:***	
Body of Water:		***Report Year:***	2014
Terminal Stream:			
SIC Desc:			
Mailing Address:			
Corp Address:			

MISA Industrial Wastewater Discharge

Company Code:	0000130104	***Result Structure:***	MISA MONTHLY REPORTING
Control Point ID:	0700	***Param Reported As:***	AS SULPHIDE
Sample Date:	2014/09	***Frequency:***	MONTHLY
Regulation:	MISA COMPLIANCE	***Sector:***	PETROLEUM REFINERIES
Value:	0.050652	***Component Type:***	AVERAGE
Unit of Measure:	KG/D		
Control Point Name:	PLANT - PROCESS EFFLUENT		
Parameter Name:	SULPHIDE, UNFILTERED REACTIVE		

MISA Industrial Wastewater Discharge

Company Code:	0000130104	***Result Structure:***	MISA MONTHLY REPORTING
Control Point ID:	0700	***Param Reported As:***	AS SULPHIDE
Sample Date:	2014/09	***Frequency:***	MONTHLY
Regulation:	MISA COMPLIANCE	***Sector:***	PETROLEUM REFINERIES
Value:	4	***Component Type:***	NUM. IN AVERAGE
Unit of Measure:	KG/D		
Control Point Name:	PLANT - PROCESS EFFLUENT		
Parameter Name:	SULPHIDE, UNFILTERED REACTIVE		

MISA Industrial Wastewater Discharge

Company Code:	0000130104	***Result Structure:***	MISA MONTHLY REPORTING
Control Point ID:	0800	***Param Reported As:***	NOT APPLICABLE
Sample Date:	2014/12	***Frequency:***	MONTHLY
Regulation:	MISA COMPLIANCE	***Sector:***	PETROLEUM REFINERIES
Value:	74240.7	***Component Type:***	MAXIMUM
Unit of Measure:	M3/D		
Control Point Name:	PLANT - ONCE THROUGH COOLING WATER (OTCW)		
Parameter Name:	FLOW		

MISA Industrial Wastewater Discharge

Company Code: 0000130104
Control Point ID: 0800
Sample Date: 2014/12
Regulation: MISA COMPLIANCE
Value: 0.013949
Unit of Measure: KG/D
Control Point Name: PLANT - ONCE THROUGH COOLING WATER (OTCW)
Parameter Name: TOLUENE C7H8
Result Structure: MISA MONTHLY REPORTING
Param Reported As: NOT APPLICABLE
Frequency: MONTHLY
Sector: PETROLEUM REFINERIES
Component Type: MINIMUM

MISA Industrial Wastewater Discharge

Company Code: 0000130104
Control Point ID: 0700
Sample Date: 2014/11
Regulation: MISA COMPLIANCE
Value: 26.943
Unit of Measure: KG/D
Control Point Name: PLANT - PROCESS EFFLUENT
Parameter Name: CARBON, DISSOLVED ORGANIC
Result Structure: MISA MONTHLY REPORTING
Param Reported As: AS CARBON
Frequency: MONTHLY
Sector: PETROLEUM REFINERIES
Component Type: MAXIMUM

MISA Industrial Wastewater Discharge

Company Code: 0000130104
Control Point ID: 0700
Sample Date: 2014/11
Regulation: MISA COMPLIANCE
Value: 3.2276
Unit of Measure: KG/D
Control Point Name: PLANT - PROCESS EFFLUENT
Parameter Name: SOLVENT EXTRACTABLES
Result Structure: MISA MONTHLY REPORTING
Param Reported As: NOT APPLICABLE
Frequency: MONTHLY
Sector: PETROLEUM REFINERIES
Component Type: AVERAGE

MISA Industrial Wastewater Discharge

Company Code: 0000130104
Control Point ID: 0700
Sample Date: 2014/02
Regulation: MISA COMPLIANCE
Value: 0.85637
Unit of Measure: KG/D
Control Point Name: PLANT - PROCESS EFFLUENT
Parameter Name: PHOSPHORUS,UNFILTERED TOTAL
Result Structure: MISA MONTHLY REPORTING
Param Reported As: AS PHOSPHORUS
Frequency: MONTHLY
Sector: PETROLEUM REFINERIES
Component Type: AVERAGE

MISA Industrial Wastewater Discharge

Company Code: 0000130104
Control Point ID: 0700
Sample Date: 2014/02
Regulation: MISA COMPLIANCE
Value: 4
Unit of Measure: KG/D
Control Point Name: PLANT - PROCESS EFFLUENT
Parameter Name: RESIDUE, PARTICULATE
Result Structure: MISA MONTHLY REPORTING
Param Reported As: NOT APPLICABLE
Frequency: MONTHLY
Sector: PETROLEUM REFINERIES
Component Type: NUM. IN AVERAGE

MISA Industrial Wastewater Discharge

Company Code: 0000130104
Control Point ID: 0800
Sample Date: 2014/11
Regulation: MISA COMPLIANCE
Value: 70564.1
Unit of Measure: M3/D
Control Point Name: PLANT - ONCE THROUGH COOLING WATER (OTCW)
Parameter Name: FLOW
Result Structure: MISA MONTHLY REPORTING
Param Reported As: NOT APPLICABLE
Frequency: MONTHLY
Sector: PETROLEUM REFINERIES
Component Type: AVERAGE

MISA Industrial Wastewater Discharge

Company Code: 0000130104
Control Point ID: 0800
Sample Date: 2014/11
Regulation: MISA COMPLIANCE
Value: 72792.2
Unit of Measure: M3/D
Control Point Name: PLANT - ONCE THROUGH COOLING WATER (OTCW)
Parameter Name: FLOW
Result Structure: MISA MONTHLY REPORTING
Param Reported As: NOT APPLICABLE
Frequency: MONTHLY
Sector: PETROLEUM REFINERIES
Component Type: MAXIMUM

MISA Industrial Wastewater Discharge

Company Code: 0000130104
Control Point ID: 0800
Sample Date: 2014/11
Regulation: MISA COMPLIANCE
Value: 4
Unit of Measure: M3/D
Control Point Name: PLANT - ONCE THROUGH COOLING WATER (OTCW)
Parameter Name: FLOW
Result Structure: MISA MONTHLY REPORTING
Param Reported As: NOT APPLICABLE
Frequency: MONTHLY
Sector: PETROLEUM REFINERIES
Component Type: NUM. IN AVERAGE

MISA Industrial Wastewater Discharge

Company Code: 0000130104
Control Point ID: 0700
Sample Date: 2014/10
Regulation: MISA COMPLIANCE
Value: 31
Unit of Measure: M3/D
Control Point Name: PLANT - PROCESS EFFLUENT
Parameter Name: FLOW
Result Structure: MISA MONTHLY REPORTING
Param Reported As: NOT APPLICABLE
Frequency: MONTHLY
Sector: PETROLEUM REFINERIES
Component Type: NUM. IN AVERAGE

MISA Industrial Wastewater Discharge

Company Code: 0000130104
Control Point ID: 0700
Sample Date: 2014/09
Regulation: MISA COMPLIANCE
Value: 1.6967
Unit of Measure: KG/D
Control Point Name: PLANT - PROCESS EFFLUENT
Parameter Name: PHOSPHORUS,UNFILTERED TOTAL
Result Structure: MISA MONTHLY REPORTING
Param Reported As: AS PHOSPHORUS
Frequency: MONTHLY
Sector: PETROLEUM REFINERIES
Component Type: AVERAGE

MISA Industrial Wastewater Discharge

Company Code: 0000130104
Control Point ID: 0700
Sample Date: 2014/09
Regulation: MISA COMPLIANCE
Value: 30
Result Structure: MISA MONTHLY REPORTING
Param Reported As: NOT APPLICABLE
Frequency: MONTHLY
Sector: PETROLEUM REFINERIES
Component Type: NUM. IN AVERAGE

Unit of Measure: KG/D
Control Point Name: PLANT - PROCESS EFFLUENT
Parameter Name: RESIDUE,PART LOSS ON IGNIT.

MISA Industrial Wastewater Discharge

Company Code: 0000130104
Control Point ID: 0700
Sample Date: 2014/09
Regulation: MISA COMPLIANCE
Value: 2.3833
Unit of Measure: KG/D
Control Point Name: PLANT - PROCESS EFFLUENT
Parameter Name: PHOSPHORUS,UNFILTERED TOTAL
Result Structure: MISA MONTHLY REPORTING
Param Reported As: AS PHOSPHORUS
Frequency: MONTHLY
Sector: PETROLEUM REFINERIES
Component Type: MAXIMUM

MISA Industrial Wastewater Discharge

Company Code: 0000130104
Control Point ID: 0700
Sample Date: 2014/09
Regulation: MISA COMPLIANCE
Value: 6.9333
Unit of Measure: KG/D
Control Point Name: PLANT - PROCESS EFFLUENT
Parameter Name: RESIDUE,PART LOSS ON IGNIT.
Result Structure: MISA MONTHLY REPORTING
Param Reported As: NOT APPLICABLE
Frequency: MONTHLY
Sector: PETROLEUM REFINERIES
Component Type: AVERAGE

MISA Industrial Wastewater Discharge

Company Code: 0000130104
Control Point ID: 0700
Sample Date: 2014/09
Regulation: MISA COMPLIANCE
Value: 4.1502
Unit of Measure: KG/D
Control Point Name: PLANT - PROCESS EFFLUENT
Parameter Name: SOLVENT EXTRACTABLES
Result Structure: MISA MONTHLY REPORTING
Param Reported As: NOT APPLICABLE
Frequency: MONTHLY
Sector: PETROLEUM REFINERIES
Component Type: AVERAGE

MISA Industrial Wastewater Discharge

Company Code: 0000130104
Control Point ID: 0800
Sample Date: 2014/12
Regulation: MISA COMPLIANCE
Value: 71363.9
Unit of Measure: M3/D
Control Point Name: PLANT - ONCE THROUGH COOLING WATER (OTCW)
Parameter Name: FLOW
Result Structure: MISA MONTHLY REPORTING
Param Reported As: NOT APPLICABLE
Frequency: MONTHLY
Sector: PETROLEUM REFINERIES
Component Type: AVERAGE

MISA Industrial Wastewater Discharge

Company Code: 0000130104
Control Point ID: 0800
Sample Date: 2014/12
Regulation: MISA COMPLIANCE
Value: 69745.6
Unit of Measure: M3/D
Control Point Name: PLANT - ONCE THROUGH COOLING WATER (OTCW)
Parameter Name: FLOW
Result Structure: MISA MONTHLY REPORTING
Param Reported As: NOT APPLICABLE
Frequency: MONTHLY
Sector: PETROLEUM REFINERIES
Component Type: MINIMUM

MISA Industrial Wastewater Discharge

Company Code: 0000130104
Control Point ID: 0700
Sample Date: 2014/11
Regulation: MISA COMPLIANCE
Value: 3.869
Unit of Measure: KG/D
Control Point Name: PLANT - PROCESS EFFLUENT
Parameter Name: RESIDUE,PART LOSS ON IGNIT.
Result Structure: MISA MONTHLY REPORTING
Param Reported As: NOT APPLICABLE
Frequency: MONTHLY
Sector: PETROLEUM REFINERIES
Component Type: MINIMUM

MISA Industrial Wastewater Discharge

Company Code: 0000130104
Control Point ID: 0700
Sample Date: 2014/12
Regulation: MISA COMPLIANCE
Value: 0
Unit of Measure: KG/D
Control Point Name: PLANT - PROCESS EFFLUENT
Parameter Name: AMMONIUM+AMMONIA, TOTAL FILTER.REAC
Result Structure: MISA MONTHLY REPORTING
Param Reported As: AS NITROGEN
Frequency: MONTHLY
Sector: PETROLEUM REFINERIES
Component Type: MAXIMUM

MISA Industrial Wastewater Discharge

Company Code: 0000130104
Control Point ID: 0700
Sample Date: 2014/02
Regulation: MISA COMPLIANCE
Value: 5.308
Unit of Measure: KG/D
Control Point Name: PLANT - PROCESS EFFLUENT
Parameter Name: RESIDUE, PARTICULATE
Result Structure: MISA MONTHLY REPORTING
Param Reported As: NOT APPLICABLE
Frequency: MONTHLY
Sector: PETROLEUM REFINERIES
Component Type: MINIMUM

MISA Industrial Wastewater Discharge

Company Code: 0000130104
Control Point ID: 0700
Sample Date: 2014/02
Regulation: MISA COMPLIANCE
Value: 2.436
Unit of Measure: KG/D
Control Point Name: PLANT - PROCESS EFFLUENT
Parameter Name: RESIDUE,PART LOSS ON IGNIT.
Result Structure: MISA MONTHLY REPORTING
Param Reported As: NOT APPLICABLE
Frequency: MONTHLY
Sector: PETROLEUM REFINERIES
Component Type: MINIMUM

MISA Industrial Wastewater Discharge

Company Code: 0000130104
Control Point ID: 0800
Sample Date: 2014/11
Regulation: MISA COMPLIANCE
Value: 0.014559
Unit of Measure: KG/D
Control Point Name: PLANT - ONCE THROUGH COOLING WATER (OTCW)
Parameter Name: BENZENE C6H6
Result Structure: MISA MONTHLY REPORTING
Param Reported As: NOT APPLICABLE
Frequency: MONTHLY
Sector: PETROLEUM REFINERIES
Component Type: MAXIMUM

MISA Industrial Wastewater Discharge

Company Code: 0000130104
Control Point ID: 0800
Result Structure: MISA MONTHLY REPORTING
Param Reported As: NOT APPLICABLE

Sample Date: 2014/11
Regulation: MISA COMPLIANCE
Value: 4
Unit of Measure: KG/D
Control Point Name: PLANT - ONCE THROUGH COOLING WATER (OTCW)
Parameter Name: BENZENE C6H6
Frequency: MONTHLY
Sector: PETROLEUM REFINERIES
Component Type: NUM. IN AVERAGE

MISA Industrial Wastewater Discharge

Company Code: 0000130104
Control Point ID: 0700
Sample Date: 2014/09
Regulation: MISA COMPLIANCE
Value: 32.319
Unit of Measure: KG/D
Control Point Name: PLANT - PROCESS EFFLUENT
Parameter Name: CARBON, DISSOLVED ORGANIC
Result Structure: MISA MONTHLY REPORTING
Param Reported As: AS CARBON
Frequency: MONTHLY
Sector: PETROLEUM REFINERIES
Component Type: MAXIMUM

MISA Industrial Wastewater Discharge

Company Code: 0000130104
Control Point ID: 0700
Sample Date: 2014/09
Regulation: MISA COMPLIANCE
Value: 0.005261
Unit of Measure: KG/D
Control Point Name: PLANT - PROCESS EFFLUENT
Parameter Name: PHENOLICS, UNFILTERED REACTIVE
Result Structure: MISA MONTHLY REPORTING
Param Reported As: AS PHENOL
Frequency: MONTHLY
Sector: PETROLEUM REFINERIES
Component Type: MINIMUM

MISA Industrial Wastewater Discharge

Company Code: 0000130104
Control Point ID: 0800
Sample Date: 2014/02
Regulation: MISA COMPLIANCE
Value: 0.47227
Unit of Measure: KG/D
Control Point Name: PLANT - ONCE THROUGH COOLING WATER (OTCW)
Parameter Name: SULPHIDE, UNFILTERED REACTIVE
Result Structure: MISA MONTHLY REPORTING
Param Reported As: AS SULPHIDE
Frequency: MONTHLY
Sector: PETROLEUM REFINERIES
Component Type: MINIMUM

MISA Industrial Wastewater Discharge

Company Code: 0000130104
Control Point ID: 0800
Sample Date: 2014/02
Regulation: MISA COMPLIANCE
Value: 0.02055
Unit of Measure: KG/D
Control Point Name: PLANT - ONCE THROUGH COOLING WATER (OTCW)
Parameter Name: TOLUENE C7H8
Result Structure: MISA MONTHLY REPORTING
Param Reported As: NOT APPLICABLE
Frequency: MONTHLY
Sector: PETROLEUM REFINERIES
Component Type: AVERAGE

MISA Industrial Wastewater Discharge

Company Code: 0000130104
Control Point ID: 0800
Sample Date: 2014/03
Regulation: MISA COMPLIANCE
Value: 0.013395
Unit of Measure: KG/D
Control Point Name: PLANT - ONCE THROUGH COOLING WATER (OTCW)
Result Structure: MISA MONTHLY REPORTING
Param Reported As: NOT APPLICABLE
Frequency: MONTHLY
Sector: PETROLEUM REFINERIES
Component Type: MINIMUM

Parameter Name: BENZENE C6H6

MISA Industrial Wastewater Discharge

Company Code: 0000130104
Control Point ID: 0700
Sample Date: 2014/10
Regulation: MISA COMPLIANCE
Value: 4709
Unit of Measure: M3/D
Control Point Name: PLANT - PROCESS EFFLUENT
Parameter Name: FLOW
Result Structure: MISA MONTHLY REPORTING
Param Reported As: NOT APPLICABLE
Frequency: MONTHLY
Sector: PETROLEUM REFINERIES
Component Type: MINIMUM

MISA Industrial Wastewater Discharge

Company Code: 0000130104
Control Point ID: 0700
Sample Date: 2014/01
Regulation: MISA COMPLIANCE
Value: 31
Unit of Measure: M3/D
Control Point Name: PLANT - PROCESS EFFLUENT
Parameter Name: FLOW
Result Structure: MISA MONTHLY REPORTING
Param Reported As: NOT APPLICABLE
Frequency: MONTHLY
Sector: PETROLEUM REFINERIES
Component Type: NUM. IN AVERAGE

MISA Industrial Wastewater Discharge

Company Code: 0000130104
Control Point ID: 0700
Sample Date: 2014/01
Regulation: MISA COMPLIANCE
Value: 0.011476
Unit of Measure: KG/D
Control Point Name: PLANT - PROCESS EFFLUENT
Parameter Name: PHENOLICS, UNFILTERED REACTIVE
Result Structure: MISA MONTHLY REPORTING
Param Reported As: AS PHENOL
Frequency: MONTHLY
Sector: PETROLEUM REFINERIES
Component Type: MAXIMUM

MISA Industrial Wastewater Discharge

Company Code: 0000130104
Control Point ID: 0800
Sample Date: 2014/04
Regulation: MISA COMPLIANCE
Value: 0.014012
Unit of Measure: KG/D
Control Point Name: PLANT - ONCE THROUGH COOLING WATER (OTCW)
Parameter Name: BENZENE C6H6
Result Structure: MISA MONTHLY REPORTING
Param Reported As: NOT APPLICABLE
Frequency: MONTHLY
Sector: PETROLEUM REFINERIES
Component Type: AVERAGE

MISA Industrial Wastewater Discharge

Company Code: 0000130104
Control Point ID: 0800
Sample Date: 2014/04
Regulation: MISA COMPLIANCE
Value: 0.014177
Unit of Measure: KG/D
Control Point Name: PLANT - ONCE THROUGH COOLING WATER (OTCW)
Parameter Name: BENZENE C6H6
Result Structure: MISA MONTHLY REPORTING
Param Reported As: NOT APPLICABLE
Frequency: MONTHLY
Sector: PETROLEUM REFINERIES
Component Type: MAXIMUM

MISA Industrial Wastewater Discharge

Company Code: 0000130104
Control Point ID: 0800
Sample Date: 2014/04
Regulation: MISA COMPLIANCE
Value: 0.070059
Unit of Measure: KG/D
Control Point Name: PLANT - ONCE THROUGH COOLING WATER (OTCW)
Parameter Name: PHENOLICS, UNFILTERED REACTIVE
Result Structure: MISA MONTHLY REPORTING
Param Reported As: AS PHENOL
Frequency: MONTHLY
Sector: PETROLEUM REFINERIES
Component Type: AVERAGE

MISA Industrial Wastewater Discharge

Company Code: 0000130104
Control Point ID: 0800
Sample Date: 2014/04
Regulation: MISA COMPLIANCE
Value: 0.06948
Unit of Measure: KG/D
Control Point Name: PLANT - ONCE THROUGH COOLING WATER (OTCW)
Parameter Name: PHENOLICS, UNFILTERED REACTIVE
Result Structure: MISA MONTHLY REPORTING
Param Reported As: AS PHENOL
Frequency: MONTHLY
Sector: PETROLEUM REFINERIES
Component Type: MINIMUM

MISA Industrial Wastewater Discharge

Company Code: 0000130104
Control Point ID: 0700
Sample Date: 2014/02
Regulation: MISA COMPLIANCE
Value: 4
Unit of Measure: KG/D
Control Point Name: PLANT - PROCESS EFFLUENT
Parameter Name: SULPHIDE, UNFILTERED REACTIVE
Result Structure: MISA MONTHLY REPORTING
Param Reported As: AS SULPHIDE
Frequency: MONTHLY
Sector: PETROLEUM REFINERIES
Component Type: NUM. IN AVERAGE

MISA Industrial Wastewater Discharge

Company Code: 0000130104
Control Point ID: 0700
Sample Date: 2014/02
Regulation: MISA COMPLIANCE
Value: 4
Unit of Measure: KG/D
Control Point Name: PLANT - PROCESS EFFLUENT
Parameter Name: PHOSPHORUS,UNFILTERED TOTAL
Result Structure: MISA MONTHLY REPORTING
Param Reported As: AS PHOSPHORUS
Frequency: MONTHLY
Sector: PETROLEUM REFINERIES
Component Type: NUM. IN AVERAGE

MISA Industrial Wastewater Discharge

Company Code: 0000130104
Control Point ID: 0800
Sample Date: 2014/07
Regulation: MISA COMPLIANCE
Value: 0.014688
Unit of Measure: KG/D
Control Point Name: PLANT - ONCE THROUGH COOLING WATER (OTCW)
Parameter Name: BENZENE C6H6
Result Structure: MISA MONTHLY REPORTING
Param Reported As: NOT APPLICABLE
Frequency: MONTHLY
Sector: PETROLEUM REFINERIES
Component Type: MAXIMUM

MISA Industrial Wastewater Discharge

Company Code: 0000130104
Control Point ID: 0800
Sample Date: 2014/07
Regulation: MISA COMPLIANCE
Result Structure: MISA MONTHLY REPORTING
Param Reported As: NOT APPLICABLE
Frequency: MONTHLY
Sector: PETROLEUM REFINERIES

Value: 73441 ***Component Type:*** MAXIMUM
Unit of Measure: M3/D
Control Point Name: PLANT - ONCE THROUGH COOLING WATER (OTCW)
Parameter Name: FLOW

MISA Industrial Wastewater Discharge

Company Code: 0000130104 ***Result Structure:*** MISA MONTHLY REPORTING
Control Point ID: 0800 ***Param Reported As:*** AS PHENOL
Sample Date: 2014/03 ***Frequency:*** MONTHLY
Regulation: MISA COMPLIANCE ***Sector:*** PETROLEUM REFINERIES
Value: 0.066972 ***Component Type:*** MINIMUM
Unit of Measure: KG/D
Control Point Name: PLANT - ONCE THROUGH COOLING WATER (OTCW)
Parameter Name: PHENOLICS, UNFILTERED REACTIVE

MISA Industrial Wastewater Discharge

Company Code: 0000130104 ***Result Structure:*** MISA MONTHLY REPORTING
Control Point ID: 0800 ***Param Reported As:*** NOT APPLICABLE
Sample Date: 2014/03 ***Frequency:*** MONTHLY
Regulation: MISA COMPLIANCE ***Sector:*** PETROLEUM REFINERIES
Value: 0.013672 ***Component Type:*** AVERAGE
Unit of Measure: KG/D
Control Point Name: PLANT - ONCE THROUGH COOLING WATER (OTCW)
Parameter Name: TOLUENE C7H8

MISA Industrial Wastewater Discharge

Company Code: 0000130104 ***Result Structure:*** MISA MONTHLY REPORTING
Control Point ID: 0700 ***Param Reported As:*** AS NITROGEN
Sample Date: 2014/05 ***Frequency:*** MONTHLY
Regulation: MISA COMPLIANCE ***Sector:*** PETROLEUM REFINERIES
Value: 4 ***Component Type:*** NUM. IN AVERAGE
Unit of Measure: KG/D
Control Point Name: PLANT - PROCESS EFFLUENT
Parameter Name: AMMONIUM+AMMONIA, TOTAL FILTER.REAC

MISA Industrial Wastewater Discharge

Company Code: 0000130104 ***Result Structure:*** MISA MONTHLY REPORTING
Control Point ID: 0700 ***Param Reported As:*** NOT APPLICABLE
Sample Date: 2014/05 ***Frequency:*** MONTHLY
Regulation: MISA COMPLIANCE ***Sector:*** PETROLEUM REFINERIES
Value: 11890 ***Component Type:*** MAXIMUM
Unit of Measure: M3/D
Control Point Name: PLANT - PROCESS EFFLUENT
Parameter Name: FLOW

MISA Industrial Wastewater Discharge

Company Code: 0000130104 ***Result Structure:*** MISA MONTHLY REPORTING
Control Point ID: 0700 ***Param Reported As:*** AS PHOSPHORUS
Sample Date: 2014/05 ***Frequency:*** MONTHLY
Regulation: MISA COMPLIANCE ***Sector:*** PETROLEUM REFINERIES
Value: 2.1112 ***Component Type:*** AVERAGE
Unit of Measure: KG/D
Control Point Name: PLANT - PROCESS EFFLUENT
Parameter Name: PHOSPHORUS,UNFILTERED TOTAL

MISA Industrial Wastewater Discharge

Company Code: 0000130104
Control Point ID: 0700
Sample Date: 2014/05
Regulation: MISA COMPLIANCE
Value: 4
Unit of Measure: KG/D
Control Point Name: PLANT - PROCESS EFFLUENT
Parameter Name: RESIDUE, PARTICULATE
Result Structure: MISA MONTHLY REPORTING
Param Reported As: NOT APPLICABLE
Frequency: MONTHLY
Sector: PETROLEUM REFINERIES
Component Type: NUM. IN AVERAGE

MISA Industrial Wastewater Discharge

Company Code: 0000130104
Control Point ID: 0700
Sample Date: 2014/01
Regulation: MISA COMPLIANCE
Value: 24.23
Unit of Measure: KG/D
Control Point Name: PLANT - PROCESS EFFLUENT
Parameter Name: CARBON, DISSOLVED ORGANIC
Result Structure: MISA MONTHLY REPORTING
Param Reported As: AS CARBON
Frequency: MONTHLY
Sector: PETROLEUM REFINERIES
Component Type: MINIMUM

MISA Industrial Wastewater Discharge

Company Code: 0000130104
Control Point ID: 0800
Sample Date: 2014/05
Regulation: MISA COMPLIANCE
Value: 4
Unit of Measure: KG/D
Control Point Name: PLANT - ONCE THROUGH COOLING WATER (OTCW)
Parameter Name: BENZENE C6H6
Result Structure: MISA MONTHLY REPORTING
Param Reported As: NOT APPLICABLE
Frequency: MONTHLY
Sector: PETROLEUM REFINERIES
Component Type: NUM. IN AVERAGE

MISA Industrial Wastewater Discharge

Company Code: 0000130104
Control Point ID: 0800
Sample Date: 2014/05
Regulation: MISA COMPLIANCE
Value: 4
Unit of Measure: M3/D
Control Point Name: PLANT - ONCE THROUGH COOLING WATER (OTCW)
Parameter Name: FLOW
Result Structure: MISA MONTHLY REPORTING
Param Reported As: NOT APPLICABLE
Frequency: MONTHLY
Sector: PETROLEUM REFINERIES
Component Type: NUM. IN AVERAGE

MISA Industrial Wastewater Discharge

Company Code: 0000130104
Control Point ID: 0700
Sample Date: 2014/06
Regulation: MISA COMPLIANCE
Value: 0.005
Unit of Measure: KG/D
Control Point Name: PLANT - PROCESS EFFLUENT
Parameter Name: PHENOLICS, UNFILTERED REACTIVE
Result Structure: MISA MONTHLY REPORTING
Param Reported As: AS PHENOL
Frequency: MONTHLY
Sector: PETROLEUM REFINERIES
Component Type: MINIMUM

MISA Industrial Wastewater Discharge

Company Code: 0000130104
Result Structure: MISA MONTHLY REPORTING

Control Point ID: 0800
Sample Date: 2014/08
Regulation: MISA COMPLIANCE
Value: 4
Unit of Measure: KG/D
Control Point Name: PLANT - ONCE THROUGH COOLING WATER (OTCW)
Parameter Name: BENZENE C6H6
Param Reported As: NOT APPLICABLE
Frequency: MONTHLY
Sector: PETROLEUM REFINERIES
Component Type: NUM. IN AVERAGE

MISA Industrial Wastewater Discharge

Company Code: 0000130104
Control Point ID: 0700
Sample Date: 2014/07
Regulation: MISA COMPLIANCE
Value: 5
Unit of Measure: KG/D
Control Point Name: PLANT - PROCESS EFFLUENT
Parameter Name: CARBON, DISSOLVED ORGANIC
Result Structure: MISA MONTHLY REPORTING
Param Reported As: AS CARBON
Frequency: MONTHLY
Sector: PETROLEUM REFINERIES
Component Type: NUM. IN AVERAGE

MISA Industrial Wastewater Discharge

Company Code: 0000130104
Control Point ID: 0700
Sample Date: 2014/07
Regulation: MISA COMPLIANCE
Value: 5.8992
Unit of Measure: KG/D
Control Point Name: PLANT - PROCESS EFFLUENT
Parameter Name: RESIDUE, PARTICULATE
Result Structure: MISA MONTHLY REPORTING
Param Reported As: NOT APPLICABLE
Frequency: MONTHLY
Sector: PETROLEUM REFINERIES
Component Type: AVERAGE

MISA Industrial Wastewater Discharge

Company Code: 0000130104
Control Point ID: 0700
Sample Date: 2014/06
Regulation: MISA COMPLIANCE
Value: 4
Unit of Measure: KG/D
Control Point Name: PLANT - PROCESS EFFLUENT
Parameter Name: RESIDUE, PARTICULATE
Result Structure: MISA MONTHLY REPORTING
Param Reported As: NOT APPLICABLE
Frequency: MONTHLY
Sector: PETROLEUM REFINERIES
Component Type: NUM. IN AVERAGE

MISA Industrial Wastewater Discharge

Company Code: 0000130104
Control Point ID: 0700
Sample Date: 2014/10
Regulation: MISA COMPLIANCE
Value: 31
Unit of Measure: KG/D
Control Point Name: PLANT - PROCESS EFFLUENT
Parameter Name: PHENOLICS, UNFILTERED REACTIVE
Result Structure: MISA MONTHLY REPORTING
Param Reported As: AS PHENOL
Frequency: MONTHLY
Sector: PETROLEUM REFINERIES
Component Type: NUM. IN AVERAGE

MISA Industrial Wastewater Discharge

Company Code: 0000130104
Control Point ID: 0700
Sample Date: 2014/12
Regulation: MISA COMPLIANCE
Value: 5
Unit of Measure: KG/D
Result Structure: MISA MONTHLY REPORTING
Param Reported As: AS CARBON
Frequency: MONTHLY
Sector: PETROLEUM REFINERIES
Component Type: NUM. IN AVERAGE

Control Point Name: PLANT - PROCESS EFFLUENT
Parameter Name: CARBON, DISSOLVED ORGANIC

MISA Industrial Wastewater Discharge

Company Code: 0000130104
Control Point ID: 0700
Sample Date: 2014/12
Regulation: MISA COMPLIANCE
Value: 5.7276
Unit of Measure: KG/D
Control Point Name: PLANT - PROCESS EFFLUENT
Parameter Name: RESIDUE, PARTICULATE
Result Structure: MISA MONTHLY REPORTING
Param Reported As: NOT APPLICABLE
Frequency: MONTHLY
Sector: PETROLEUM REFINERIES
Component Type: AVERAGE

MISA Industrial Wastewater Discharge

Company Code: 0000130104
Control Point ID: 0700
Sample Date: 2014/12
Regulation: MISA COMPLIANCE
Value: 4.724
Unit of Measure: KG/D
Control Point Name: PLANT - PROCESS EFFLUENT
Parameter Name: RESIDUE, PARTICULATE
Result Structure: MISA MONTHLY REPORTING
Param Reported As: NOT APPLICABLE
Frequency: MONTHLY
Sector: PETROLEUM REFINERIES
Component Type: MINIMUM

MISA Industrial Wastewater Discharge

Company Code: 0000130104
Control Point ID: 0700
Sample Date: 2014/12
Regulation: MISA COMPLIANCE
Value: 3.976
Unit of Measure: KG/D
Control Point Name: PLANT - PROCESS EFFLUENT
Parameter Name: RESIDUE,PART LOSS ON IGNIT.
Result Structure: MISA MONTHLY REPORTING
Param Reported As: NOT APPLICABLE
Frequency: MONTHLY
Sector: PETROLEUM REFINERIES
Component Type: MINIMUM

MISA Industrial Wastewater Discharge

Company Code: 0000130104
Control Point ID: 0700
Sample Date: 2014/12
Regulation: MISA COMPLIANCE
Value: 31
Unit of Measure: KG/D
Control Point Name: PLANT - PROCESS EFFLUENT
Parameter Name: RESIDUE,PART LOSS ON IGNIT.
Result Structure: MISA MONTHLY REPORTING
Param Reported As: NOT APPLICABLE
Frequency: MONTHLY
Sector: PETROLEUM REFINERIES
Component Type: NUM. IN AVERAGE

MISA Industrial Wastewater Discharge

Company Code: 0000130104
Control Point ID: 0700
Sample Date: 2014/03
Regulation: MISA COMPLIANCE
Value: 4
Unit of Measure: KG/D
Control Point Name: PLANT - PROCESS EFFLUENT
Parameter Name: PHOSPHORUS,UNFILTERED TOTAL
Result Structure: MISA MONTHLY REPORTING
Param Reported As: AS PHOSPHORUS
Frequency: MONTHLY
Sector: PETROLEUM REFINERIES
Component Type: NUM. IN AVERAGE

MISA Industrial Wastewater

Discharge

Company Code: 0000130104
Control Point ID: 0800
Sample Date: 2014/09
Regulation: MISA COMPLIANCE
Value: 4
Unit of Measure: KG/D
Control Point Name: PLANT - ONCE THROUGH COOLING WATER (OTCW)
Parameter Name: SULPHIDE, UNFILTERED REACTIVE
Result Structure: MISA MONTHLY REPORTING
Param Reported As: AS SULPHIDE
Frequency: MONTHLY
Sector: PETROLEUM REFINERIES
Component Type: NUM. IN AVERAGE

MISA Industrial Wastewater Discharge

Company Code: 0000130104
Control Point ID: 0800
Sample Date: 2014/09
Regulation: MISA COMPLIANCE
Value: 0.014862
Unit of Measure: KG/D
Control Point Name: PLANT - ONCE THROUGH COOLING WATER (OTCW)
Parameter Name: TOLUENE C7H8
Result Structure: MISA MONTHLY REPORTING
Param Reported As: NOT APPLICABLE
Frequency: MONTHLY
Sector: PETROLEUM REFINERIES
Component Type: AVERAGE

MISA Industrial Wastewater Discharge

Company Code: 0000130104
Control Point ID: 0700
Sample Date: 2014/10
Regulation: MISA COMPLIANCE
Value: 7.3764
Unit of Measure: KG/D
Control Point Name: PLANT - PROCESS EFFLUENT
Parameter Name: RESIDUE, PARTICULATE
Result Structure: MISA MONTHLY REPORTING
Param Reported As: NOT APPLICABLE
Frequency: MONTHLY
Sector: PETROLEUM REFINERIES
Component Type: AVERAGE

MISA Industrial Wastewater Discharge

Company Code: 0000130104
Control Point ID: 0700
Sample Date: 2014/03
Regulation: MISA COMPLIANCE
Value: 6.3088
Unit of Measure: KG/D
Control Point Name: PLANT - PROCESS EFFLUENT
Parameter Name: RESIDUE, PARTICULATE
Result Structure: MISA MONTHLY REPORTING
Param Reported As: NOT APPLICABLE
Frequency: MONTHLY
Sector: PETROLEUM REFINERIES
Component Type: AVERAGE

MISA Industrial Wastewater Discharge

Company Code: 0000130104
Control Point ID: 0700
Sample Date: 2014/03
Regulation: MISA COMPLIANCE
Value: 12.266
Unit of Measure: KG/D
Control Point Name: PLANT - PROCESS EFFLUENT
Parameter Name: RESIDUE,PART LOSS ON IGNIT.
Result Structure: MISA MONTHLY REPORTING
Param Reported As: NOT APPLICABLE
Frequency: MONTHLY
Sector: PETROLEUM REFINERIES
Component Type: MAXIMUM

MISA Industrial Wastewater Discharge

Company Code: 0000130104
Control Point ID: 0700
Sample Date: 2014/03
Result Structure: MISA MONTHLY REPORTING
Param Reported As: NOT APPLICABLE
Frequency: MONTHLY

Regulation: MISA COMPLIANCE
Value: 31
Unit of Measure: KG/D
Control Point Name: PLANT - PROCESS EFFLUENT
Parameter Name: RESIDUE,PART LOSS ON IGNIT.
Sector: PETROLEUM REFINERIES
Component Type: NUM. IN AVERAGE

MISA Industrial Wastewater Discharge

Company Code: 0000130104
Control Point ID: 0700
Sample Date: 2014/03
Regulation: MISA COMPLIANCE
Value: 0.015295
Unit of Measure: KG/D
Control Point Name: PLANT - PROCESS EFFLUENT
Parameter Name: SULPHIDE, UNFILTERED REACTIVE
Result Structure: MISA MONTHLY REPORTING
Param Reported As: AS SULPHIDE
Frequency: MONTHLY
Sector: PETROLEUM REFINERIES
Component Type: MINIMUM

MISA Industrial Wastewater Discharge

Company Code: 0000130104
Control Point ID: 0700
Sample Date: 2014/03
Regulation: MISA COMPLIANCE
Value: 4
Unit of Measure: KG/D
Control Point Name: PLANT - PROCESS EFFLUENT
Parameter Name: SULPHIDE, UNFILTERED REACTIVE
Result Structure: MISA MONTHLY REPORTING
Param Reported As: AS SULPHIDE
Frequency: MONTHLY
Sector: PETROLEUM REFINERIES
Component Type: NUM. IN AVERAGE

MISA Industrial Wastewater Discharge

Company Code: 0000130104
Control Point ID: 0700
Sample Date: 2014/07
Regulation: MISA COMPLIANCE
Value: 3.328
Unit of Measure: KG/D
Control Point Name: PLANT - PROCESS EFFLUENT
Parameter Name: SOLVENT EXTRACTABLES
Result Structure: MISA MONTHLY REPORTING
Param Reported As: NOT APPLICABLE
Frequency: MONTHLY
Sector: PETROLEUM REFINERIES
Component Type: AVERAGE

MISA Industrial Wastewater Discharge

Company Code: 0000130104
Control Point ID: 0700
Sample Date: 2014/07
Regulation: MISA COMPLIANCE
Value: 0.041294
Unit of Measure: KG/D
Control Point Name: PLANT - PROCESS EFFLUENT
Parameter Name: SULPHIDE, UNFILTERED REACTIVE
Result Structure: MISA MONTHLY REPORTING
Param Reported As: AS SULPHIDE
Frequency: MONTHLY
Sector: PETROLEUM REFINERIES
Component Type: AVERAGE

MISA Industrial Wastewater Discharge

Company Code: 0000130104
Control Point ID: 0700
Sample Date: 2014/07
Regulation: MISA COMPLIANCE
Value: 0.013657
Unit of Measure: KG/D
Control Point Name: PLANT - PROCESS EFFLUENT
Parameter Name: SULPHIDE, UNFILTERED REACTIVE
Result Structure: MISA MONTHLY REPORTING
Param Reported As: AS SULPHIDE
Frequency: MONTHLY
Sector: PETROLEUM REFINERIES
Component Type: MINIMUM

MISA Industrial Wastewater Discharge

Company Code: 0000130104
Control Point ID: 0800
Sample Date: 2014/09
Regulation: MISA COMPLIANCE
Value: 4
Unit of Measure: KG/D
Control Point Name: PLANT - ONCE THROUGH COOLING WATER (OTCW)
Parameter Name: TOLUENE C7H8
Result Structure: MISA MONTHLY REPORTING
Param Reported As: NOT APPLICABLE
Frequency: MONTHLY
Sector: PETROLEUM REFINERIES
Component Type: NUM. IN AVERAGE

MISA Industrial Wastewater Discharge

Company Code: 0000130104
Control Point ID: 0800
Sample Date: 2014/01
Regulation: MISA COMPLIANCE
Value: 0.013298
Unit of Measure: KG/D
Control Point Name: PLANT - ONCE THROUGH COOLING WATER (OTCW)
Parameter Name: BENZENE C6H6
Result Structure: MISA MONTHLY REPORTING
Param Reported As: NOT APPLICABLE
Frequency: MONTHLY
Sector: PETROLEUM REFINERIES
Component Type: MINIMUM

MISA Industrial Wastewater Discharge

Company Code: 0000130104
Control Point ID: 0800
Sample Date: 2014/01
Regulation: MISA COMPLIANCE
Value: 68081.1
Unit of Measure: M3/D
Control Point Name: PLANT - ONCE THROUGH COOLING WATER (OTCW)
Parameter Name: FLOW
Result Structure: MISA MONTHLY REPORTING
Param Reported As: NOT APPLICABLE
Frequency: MONTHLY
Sector: PETROLEUM REFINERIES
Component Type: AVERAGE

MISA Industrial Wastewater Discharge

Company Code: 0000130104
Control Point ID: 0800
Sample Date: 2014/01
Regulation: MISA COMPLIANCE
Value: 0.066491
Unit of Measure: KG/D
Control Point Name: PLANT - ONCE THROUGH COOLING WATER (OTCW)
Parameter Name: PHENOLICS, UNFILTERED REACTIVE
Result Structure: MISA MONTHLY REPORTING
Param Reported As: AS PHENOL
Frequency: MONTHLY
Sector: PETROLEUM REFINERIES
Component Type: MINIMUM

MISA Industrial Wastewater Discharge

Company Code: 0000130104
Control Point ID: 0700
Sample Date: 2014/10
Regulation: MISA COMPLIANCE
Value: 31
Unit of Measure: KG/D
Control Point Name: PLANT - PROCESS EFFLUENT
Parameter Name: RESIDUE,PART LOSS ON IGNIT.
Result Structure: MISA MONTHLY REPORTING
Param Reported As: NOT APPLICABLE
Frequency: MONTHLY
Sector: PETROLEUM REFINERIES
Component Type: NUM. IN AVERAGE

MISA Industrial Wastewater Discharge

Company Code: 0000130104
Control Point ID: 0700
Sample Date: 2014/01
Regulation: MISA COMPLIANCE
Value: 40.236
Unit of Measure: KG/D
Control Point Name: PLANT - PROCESS EFFLUENT
Parameter Name: RESIDUE,PART LOSS ON IGNIT.
Result Structure: MISA MONTHLY REPORTING
Param Reported As: NOT APPLICABLE
Frequency: MONTHLY
Sector: PETROLEUM REFINERIES
Component Type: MAXIMUM

MISA Industrial Wastewater Discharge

Company Code: 0000130104
Control Point ID: 0800
Sample Date: 2014/09
Regulation: MISA COMPLIANCE
Value: 4
Unit of Measure: KG/D
Control Point Name: PLANT - ONCE THROUGH COOLING WATER (OTCW)
Parameter Name: BENZENE C6H6
Result Structure: MISA MONTHLY REPORTING
Param Reported As: NOT APPLICABLE
Frequency: MONTHLY
Sector: PETROLEUM REFINERIES
Component Type: NUM. IN AVERAGE

MISA Industrial Wastewater Discharge

Company Code: 0000130104
Control Point ID: 0800
Sample Date: 2014/02
Regulation: MISA COMPLIANCE
Value: 73862.3
Unit of Measure: M3/D
Control Point Name: PLANT - ONCE THROUGH COOLING WATER (OTCW)
Parameter Name: FLOW
Result Structure: MISA MONTHLY REPORTING
Param Reported As: NOT APPLICABLE
Frequency: MONTHLY
Sector: PETROLEUM REFINERIES
Component Type: MAXIMUM

MISA Industrial Wastewater Discharge

Company Code: 0000130104
Control Point ID: 0700
Sample Date: 2014/04
Regulation: MISA COMPLIANCE
Value: 6.63
Unit of Measure: KG/D
Control Point Name: PLANT - PROCESS EFFLUENT
Parameter Name: RESIDUE, PARTICULATE
Result Structure: MISA MONTHLY REPORTING
Param Reported As: NOT APPLICABLE
Frequency: MONTHLY
Sector: PETROLEUM REFINERIES
Component Type: MINIMUM

MISA Industrial Wastewater Discharge

Company Code: 0000130104
Control Point ID: 0700
Sample Date: 2014/04
Regulation: MISA COMPLIANCE
Value: 0.085274
Unit of Measure: KG/D
Control Point Name: PLANT - PROCESS EFFLUENT
Parameter Name: SULPHIDE, UNFILTERED REACTIVE
Result Structure: MISA MONTHLY REPORTING
Param Reported As: AS SULPHIDE
Frequency: MONTHLY
Sector: PETROLEUM REFINERIES
Component Type: MAXIMUM

MISA Industrial Wastewater Discharge

Company Code: 0000130104
Control Point ID: 0800
Sample Date: 2014/05
Regulation: MISA COMPLIANCE
Value: 0.014421
Result Structure: MISA MONTHLY REPORTING
Param Reported As: NOT APPLICABLE
Frequency: MONTHLY
Sector: PETROLEUM REFINERIES
Component Type: MAXIMUM

Unit of Measure: KG/D
Control Point Name: PLANT - ONCE THROUGH COOLING WATER (OTCW)
Parameter Name: TOLUENE C7H8

MISA Industrial Wastewater Discharge

Company Code: 0000130104
Control Point ID: 0800
Sample Date: 2014/06
Regulation: MISA COMPLIANCE
Value: 0.48339
Unit of Measure: KG/D
Control Point Name: PLANT - ONCE THROUGH COOLING WATER (OTCW)
Parameter Name: SULPHIDE, UNFILTERED REACTIVE
Result Structure: MISA MONTHLY REPORTING
Param Reported As: AS SULPHIDE
Frequency: MONTHLY
Sector: PETROLEUM REFINERIES
Component Type: MINIMUM

MISA Industrial Wastewater Discharge

Company Code: 0000130104
Control Point ID: 0700
Sample Date: 2014/11
Regulation: MISA COMPLIANCE
Value: 30
Unit of Measure: M3/D
Control Point Name: PLANT - PROCESS EFFLUENT
Parameter Name: FLOW
Result Structure: MISA MONTHLY REPORTING
Param Reported As: NOT APPLICABLE
Frequency: MONTHLY
Sector: PETROLEUM REFINERIES
Component Type: NUM. IN AVERAGE

MISA Industrial Wastewater Discharge

Company Code: 0000130104
Control Point ID: 0700
Sample Date: 2014/11
Regulation: MISA COMPLIANCE
Value: 30
Unit of Measure: KG/D
Control Point Name: PLANT - PROCESS EFFLUENT
Parameter Name: PHENOLICS, UNFILTERED REACTIVE
Result Structure: MISA MONTHLY REPORTING
Param Reported As: AS PHENOL
Frequency: MONTHLY
Sector: PETROLEUM REFINERIES
Component Type: NUM. IN AVERAGE

MISA Industrial Wastewater Discharge

Company Code: 0000130104
Control Point ID: 0700
Sample Date: 2014/02
Regulation: MISA COMPLIANCE
Value: 6405.5
Unit of Measure: M3/D
Control Point Name: PLANT - PROCESS EFFLUENT
Parameter Name: FLOW
Result Structure: MISA MONTHLY REPORTING
Param Reported As: NOT APPLICABLE
Frequency: MONTHLY
Sector: PETROLEUM REFINERIES
Component Type: AVERAGE

MISA Industrial Wastewater Discharge

Company Code: 0000130104
Control Point ID: 0700
Sample Date: 2014/02
Regulation: MISA COMPLIANCE
Value: 2436
Unit of Measure: M3/D
Control Point Name: PLANT - PROCESS EFFLUENT
Parameter Name: FLOW
Result Structure: MISA MONTHLY REPORTING
Param Reported As: NOT APPLICABLE
Frequency: MONTHLY
Sector: PETROLEUM REFINERIES
Component Type: MINIMUM

MISA Industrial Wastewater Discharge

Company Code:	0000130104	***Result Structure:***	MISA MONTHLY REPORTING
Control Point ID:	0700	***Param Reported As:***	NOT APPLICABLE
Sample Date:	2014/08	***Frequency:***	MONTHLY
Regulation:	MISA COMPLIANCE	***Sector:***	PETROLEUM REFINERIES
Value:	5.942	***Component Type:***	MINIMUM
Unit of Measure:	KG/D		
Control Point Name:	PLANT - PROCESS EFFLUENT		
Parameter Name:	RESIDUE, PARTICULATE		

MISA Industrial Wastewater Discharge

Company Code:	0000130104	***Result Structure:***	MISA MONTHLY REPORTING
Control Point ID:	0700	***Param Reported As:***	NOT APPLICABLE
Sample Date:	2014/08	***Frequency:***	MONTHLY
Regulation:	MISA COMPLIANCE	***Sector:***	PETROLEUM REFINERIES
Value:	5.427	***Component Type:***	MINIMUM
Unit of Measure:	KG/D		
Control Point Name:	PLANT - PROCESS EFFLUENT		
Parameter Name:	RESIDUE,PART LOSS ON IGNIT.		

MISA Industrial Wastewater Discharge

Company Code:	0000130104	***Result Structure:***	MISA MONTHLY REPORTING
Control Point ID:	0800	***Param Reported As:***	NOT APPLICABLE
Sample Date:	2014/12	***Frequency:***	MONTHLY
Regulation:	MISA COMPLIANCE	***Sector:***	PETROLEUM REFINERIES
Value:	0.014273	***Component Type:***	AVERAGE
Unit of Measure:	KG/D		
Control Point Name:	PLANT - ONCE THROUGH COOLING WATER (OTCW)		
Parameter Name:	BENZENE C6H6		

MISA Industrial Wastewater Discharge

Company Code:	0000130104	***Result Structure:***	MISA MONTHLY REPORTING
Control Point ID:	0800	***Param Reported As:***	AS SULPHIDE
Sample Date:	2014/12	***Frequency:***	MONTHLY
Regulation:	MISA COMPLIANCE	***Sector:***	PETROLEUM REFINERIES
Value:	0.48822	***Component Type:***	MINIMUM
Unit of Measure:	KG/D		
Control Point Name:	PLANT - ONCE THROUGH COOLING WATER (OTCW)		
Parameter Name:	SULPHIDE, UNFILTERED REACTIVE		

MISA Industrial Wastewater Discharge

Company Code:	0000130104	***Result Structure:***	MISA MONTHLY REPORTING
Control Point ID:	0800	***Param Reported As:***	AS SULPHIDE
Sample Date:	2014/12	***Frequency:***	MONTHLY
Regulation:	MISA COMPLIANCE	***Sector:***	PETROLEUM REFINERIES
Value:	5	***Component Type:***	NUM. IN AVERAGE
Unit of Measure:	KG/D		
Control Point Name:	PLANT - ONCE THROUGH COOLING WATER (OTCW)		
Parameter Name:	SULPHIDE, UNFILTERED REACTIVE		

MISA Industrial Wastewater Discharge

Company Code:	0000130104	***Result Structure:***	MISA MONTHLY REPORTING
Control Point ID:	0800	***Param Reported As:***	NOT APPLICABLE

Sample Date: 2014/12
Regulation: MISA COMPLIANCE
Value: 0.014273
Unit of Measure: KG/D
Control Point Name: PLANT - ONCE THROUGH COOLING WATER (OTCW)
Parameter Name: TOLUENE C7H8
Frequency: MONTHLY
Sector: PETROLEUM REFINERIES
Component Type: AVERAGE

MISA Industrial Wastewater Discharge

Company Code: 0000130104
Control Point ID: 0700
Sample Date: 2014/11
Regulation: MISA COMPLIANCE
Value: 14.528
Unit of Measure: KG/D
Control Point Name: PLANT - PROCESS EFFLUENT
Parameter Name: CARBON, DISSOLVED ORGANIC
Result Structure: MISA MONTHLY REPORTING
Param Reported As: AS CARBON
Frequency: MONTHLY
Sector: PETROLEUM REFINERIES
Component Type: MINIMUM

MISA Industrial Wastewater Discharge

Company Code: 0000130104
Control Point ID: 0700
Sample Date: 2014/11
Regulation: MISA COMPLIANCE
Value: 2.9387
Unit of Measure: KG/D
Control Point Name: PLANT - PROCESS EFFLUENT
Parameter Name: SOLVENT EXTRACTABLES
Result Structure: MISA MONTHLY REPORTING
Param Reported As: NOT APPLICABLE
Frequency: MONTHLY
Sector: PETROLEUM REFINERIES
Component Type: MINIMUM

MISA Industrial Wastewater Discharge

Company Code: 0000130104
Control Point ID: 0700
Sample Date: 2014/02
Regulation: MISA COMPLIANCE
Value: 10.42
Unit of Measure: KG/D
Control Point Name: PLANT - PROCESS EFFLUENT
Parameter Name: CARBON, DISSOLVED ORGANIC
Result Structure: MISA MONTHLY REPORTING
Param Reported As: AS CARBON
Frequency: MONTHLY
Sector: PETROLEUM REFINERIES
Component Type: MINIMUM

MISA Industrial Wastewater Discharge

Company Code: 0000130104
Control Point ID: 0700
Sample Date: 2014/02
Regulation: MISA COMPLIANCE
Value: 0.020596
Unit of Measure: KG/D
Control Point Name: PLANT - PROCESS EFFLUENT
Parameter Name: PHENOLICS, UNFILTERED REACTIVE
Result Structure: MISA MONTHLY REPORTING
Param Reported As: AS PHENOL
Frequency: MONTHLY
Sector: PETROLEUM REFINERIES
Component Type: AVERAGE

MISA Industrial Wastewater Discharge

Company Code: 0000130104
Control Point ID: 0700
Sample Date: 2014/02
Regulation: MISA COMPLIANCE
Value: 6.4055
Unit of Measure: KG/D
Control Point Name: PLANT - PROCESS EFFLUENT
Result Structure: MISA MONTHLY REPORTING
Param Reported As: NOT APPLICABLE
Frequency: MONTHLY
Sector: PETROLEUM REFINERIES
Component Type: AVERAGE

Parameter Name: RESIDUE,PART LOSS ON IGNIT.

MISA Industrial Wastewater Discharge

Company Code: 0000130104
Control Point ID: 0700
Sample Date: 2014/02
Regulation: MISA COMPLIANCE
Value: 7.1732
Unit of Measure: KG/D
Control Point Name: PLANT - PROCESS EFFLUENT
Parameter Name: SOLVENT EXTRACTABLES
Result Structure: MISA MONTHLY REPORTING
Param Reported As: NOT APPLICABLE
Frequency: MONTHLY
Sector: PETROLEUM REFINERIES
Component Type: MAXIMUM

MISA Industrial Wastewater Discharge

Company Code: 0000130104
Control Point ID: 0700
Sample Date: 2014/08
Regulation: MISA COMPLIANCE
Value: 3.792
Unit of Measure: KG/D
Control Point Name: PLANT - PROCESS EFFLUENT
Parameter Name: SOLVENT EXTRACTABLES
Result Structure: MISA MONTHLY REPORTING
Param Reported As: NOT APPLICABLE
Frequency: MONTHLY
Sector: PETROLEUM REFINERIES
Component Type: AVERAGE

MISA Industrial Wastewater Discharge

Company Code: 0000130104
Control Point ID: 0800
Sample Date: 2014/11
Regulation: MISA COMPLIANCE
Value: 0.070564
Unit of Measure: KG/D
Control Point Name: PLANT - ONCE THROUGH COOLING WATER (OTCW)
Parameter Name: PHENOLICS, UNFILTERED REACTIVE
Result Structure: MISA MONTHLY REPORTING
Param Reported As: AS PHENOL
Frequency: MONTHLY
Sector: PETROLEUM REFINERIES
Component Type: AVERAGE

MISA Industrial Wastewater Discharge

Company Code: 0000130104
Control Point ID: 0700
Sample Date: 2014/09
Regulation: MISA COMPLIANCE
Value: 0.0074805
Unit of Measure: KG/D
Control Point Name: PLANT - PROCESS EFFLUENT
Parameter Name: PHENOLICS, UNFILTERED REACTIVE
Result Structure: MISA MONTHLY REPORTING
Param Reported As: AS PHENOL
Frequency: MONTHLY
Sector: PETROLEUM REFINERIES
Component Type: AVERAGE

MISA Industrial Wastewater Discharge

Company Code: 0000130104
Control Point ID: 0800
Sample Date: 2014/03
Regulation: MISA COMPLIANCE
Value: 0.013672
Unit of Measure: KG/D
Control Point Name: PLANT - ONCE THROUGH COOLING WATER (OTCW)
Parameter Name: BENZENE C6H6
Result Structure: MISA MONTHLY REPORTING
Param Reported As: NOT APPLICABLE
Frequency: MONTHLY
Sector: PETROLEUM REFINERIES
Component Type: AVERAGE

MISA Industrial Wastewater Discharge

Company Code: 0000130104
Control Point ID: 0700
Sample Date: 2014/01
Regulation: MISA COMPLIANCE
Value: 0
Unit of Measure: KG/D
Control Point Name: PLANT - PROCESS EFFLUENT
Parameter Name: AMMONIUM+AMMONIA, TOTAL FILTER.REAC
Result Structure: MISA MONTHLY REPORTING
Param Reported As: AS NITROGEN
Frequency: MONTHLY
Sector: PETROLEUM REFINERIES
Component Type: AVERAGE

MISA Industrial Wastewater Discharge

Company Code: 0000130104
Control Point ID: 0800
Sample Date: 2014/04
Regulation: MISA COMPLIANCE
Value: 69479.4
Unit of Measure: M3/D
Control Point Name: PLANT - ONCE THROUGH COOLING WATER (OTCW)
Parameter Name: FLOW
Result Structure: MISA MONTHLY REPORTING
Param Reported As: NOT APPLICABLE
Frequency: MONTHLY
Sector: PETROLEUM REFINERIES
Component Type: MINIMUM

MISA Industrial Wastewater Discharge

Company Code: 0000130104
Control Point ID: 0700
Sample Date: 2014/03
Regulation: MISA COMPLIANCE
Value: 4
Unit of Measure: KG/D
Control Point Name: PLANT - PROCESS EFFLUENT
Parameter Name: CARBON, DISSOLVED ORGANIC
Result Structure: MISA MONTHLY REPORTING
Param Reported As: AS CARBON
Frequency: MONTHLY
Sector: PETROLEUM REFINERIES
Component Type: NUM. IN AVERAGE

MISA Industrial Wastewater Discharge

Company Code: 0000130104
Control Point ID: 0800
Sample Date: 2014/07
Regulation: MISA COMPLIANCE
Value: 68125
Unit of Measure: M3/D
Control Point Name: PLANT - ONCE THROUGH COOLING WATER (OTCW)
Parameter Name: FLOW
Result Structure: MISA MONTHLY REPORTING
Param Reported As: NOT APPLICABLE
Frequency: MONTHLY
Sector: PETROLEUM REFINERIES
Component Type: MINIMUM

MISA Industrial Wastewater Discharge

Company Code: 0000130104
Control Point ID: 0800
Sample Date: 2014/07
Regulation: MISA COMPLIANCE
Value: 5
Unit of Measure: M3/D
Control Point Name: PLANT - ONCE THROUGH COOLING WATER (OTCW)
Parameter Name: FLOW
Result Structure: MISA MONTHLY REPORTING
Param Reported As: NOT APPLICABLE
Frequency: MONTHLY
Sector: PETROLEUM REFINERIES
Component Type: NUM. IN AVERAGE

MISA Industrial Wastewater Discharge

Company Code: 0000130104
Control Point ID: 0700
Sample Date: 2014/05
Regulation: MISA COMPLIANCE
Result Structure: MISA MONTHLY REPORTING
Param Reported As: NOT APPLICABLE
Frequency: MONTHLY
Sector: PETROLEUM REFINERIES

Value: 6688 ***Component Type:*** MINIMUM
Unit of Measure: M3/D
Control Point Name: PLANT - PROCESS EFFLUENT
Parameter Name: FLOW

MISA Industrial Wastewater Discharge

Company Code: 0000130104 ***Result Structure:*** MISA MONTHLY REPORTING
Control Point ID: 0700 ***Param Reported As:*** AS NITROGEN
Sample Date: 2014/05 ***Frequency:*** MONTHLY
Regulation: MISA COMPLIANCE ***Sector:*** PETROLEUM REFINERIES
Value: 0 ***Component Type:*** AVERAGE
Unit of Measure: KG/D
Control Point Name: PLANT - PROCESS EFFLUENT
Parameter Name: AMMONIUM+AMMONIA, TOTAL FILTER.REAC

MISA Industrial Wastewater Discharge

Company Code: 0000130104 ***Result Structure:*** MISA MONTHLY REPORTING
Control Point ID: 0800 ***Param Reported As:*** NOT APPLICABLE
Sample Date: 2014/05 ***Frequency:*** MONTHLY
Regulation: MISA COMPLIANCE ***Sector:*** PETROLEUM REFINERIES
Value: 0.015722 ***Component Type:*** MAXIMUM
Unit of Measure: KG/D
Control Point Name: PLANT - ONCE THROUGH COOLING WATER (OTCW)
Parameter Name: BENZENE C6H6

MISA Industrial Wastewater Discharge

Company Code: 0000130104 ***Result Structure:*** MISA MONTHLY REPORTING
Control Point ID: 0700 ***Param Reported As:*** AS CARBON
Sample Date: 2014/06 ***Frequency:*** MONTHLY
Regulation: MISA COMPLIANCE ***Sector:*** PETROLEUM REFINERIES
Value: 17.68 ***Component Type:*** MINIMUM
Unit of Measure: KG/D
Control Point Name: PLANT - PROCESS EFFLUENT
Parameter Name: CARBON, DISSOLVED ORGANIC

MISA Industrial Wastewater Discharge

Company Code: 0000130104 ***Result Structure:*** MISA MONTHLY REPORTING
Control Point ID: 0700 ***Param Reported As:*** NOT APPLICABLE
Sample Date: 2014/06 ***Frequency:*** MONTHLY
Regulation: MISA COMPLIANCE ***Sector:*** PETROLEUM REFINERIES
Value: 30 ***Component Type:*** NUM. IN AVERAGE
Unit of Measure: M3/D
Control Point Name: PLANT - PROCESS EFFLUENT
Parameter Name: FLOW

MISA Industrial Wastewater Discharge

Company Code: 0000130104 ***Result Structure:*** MISA MONTHLY REPORTING
Control Point ID: 0700 ***Param Reported As:*** AS PHENOL
Sample Date: 2014/06 ***Frequency:*** MONTHLY
Regulation: MISA COMPLIANCE ***Sector:*** PETROLEUM REFINERIES
Value: 30 ***Component Type:*** NUM. IN AVERAGE
Unit of Measure: KG/D
Control Point Name: PLANT - PROCESS EFFLUENT
Parameter Name: PHENOLICS, UNFILTERED REACTIVE

MISA Industrial Wastewater Discharge

Company Code: 0000130104
Control Point ID: 0700
Sample Date: 2014/07
Regulation: MISA COMPLIANCE
Value: 9243
Unit of Measure: M3/D
Control Point Name: PLANT - PROCESS EFFLUENT
Parameter Name: FLOW
Result Structure: MISA MONTHLY REPORTING
Param Reported As: NOT APPLICABLE
Frequency: MONTHLY
Sector: PETROLEUM REFINERIES
Component Type: MAXIMUM

MISA Industrial Wastewater Discharge

Company Code: 0000130104
Control Point ID: 0700
Sample Date: 2014/07
Regulation: MISA COMPLIANCE
Value: 1951
Unit of Measure: M3/D
Control Point Name: PLANT - PROCESS EFFLUENT
Parameter Name: FLOW
Result Structure: MISA MONTHLY REPORTING
Param Reported As: NOT APPLICABLE
Frequency: MONTHLY
Sector: PETROLEUM REFINERIES
Component Type: MINIMUM

MISA Industrial Wastewater Discharge

Company Code: 0000130104
Control Point ID: 0700
Sample Date: 2014/07
Regulation: MISA COMPLIANCE
Value: 1.8685
Unit of Measure: KG/D
Control Point Name: PLANT - PROCESS EFFLUENT
Parameter Name: PHOSPHORUS,UNFILTERED TOTAL
Result Structure: MISA MONTHLY REPORTING
Param Reported As: AS PHOSPHORUS
Frequency: MONTHLY
Sector: PETROLEUM REFINERIES
Component Type: AVERAGE

MISA Industrial Wastewater Discharge

Company Code: 0000130104
Control Point ID: 0700
Sample Date: 2014/07
Regulation: MISA COMPLIANCE
Value: 5
Unit of Measure: KG/D
Control Point Name: PLANT - PROCESS EFFLUENT
Parameter Name: PHOSPHORUS,UNFILTERED TOTAL
Result Structure: MISA MONTHLY REPORTING
Param Reported As: AS PHOSPHORUS
Frequency: MONTHLY
Sector: PETROLEUM REFINERIES
Component Type: NUM. IN AVERAGE

MISA Industrial Wastewater Discharge

Company Code: 0000130104
Control Point ID: 0700
Sample Date: 2014/07
Regulation: MISA COMPLIANCE
Value: 7.957
Unit of Measure: KG/D
Control Point Name: PLANT - PROCESS EFFLUENT
Parameter Name: RESIDUE, PARTICULATE
Result Structure: MISA MONTHLY REPORTING
Param Reported As: NOT APPLICABLE
Frequency: MONTHLY
Sector: PETROLEUM REFINERIES
Component Type: MAXIMUM

MISA Industrial Wastewater Discharge

Company Code: 0000130104
Result Structure: MISA MONTHLY REPORTING

Control Point ID: 0700
Sample Date: 2014/05
Regulation: MISA COMPLIANCE
Value: 31
Unit of Measure: KG/D
Control Point Name: PLANT - PROCESS EFFLUENT
Parameter Name: RESIDUE,PART LOSS ON IGNIT.
Param Reported As: NOT APPLICABLE
Frequency: MONTHLY
Sector: PETROLEUM REFINERIES
Component Type: NUM. IN AVERAGE

MISA Industrial Wastewater Discharge

Company Code: 0000130104
Control Point ID: 0700
Sample Date: 2014/10
Regulation: MISA COMPLIANCE
Value: 1.6361
Unit of Measure: KG/D
Control Point Name: PLANT - PROCESS EFFLUENT
Parameter Name: PHOSPHORUS,UNFILTERED TOTAL
Result Structure: MISA MONTHLY REPORTING
Param Reported As: AS PHOSPHORUS
Frequency: MONTHLY
Sector: PETROLEUM REFINERIES
Component Type: AVERAGE

MISA Industrial Wastewater Discharge

Company Code: 0000130104
Control Point ID: 0700
Sample Date: 2014/12
Regulation: MISA COMPLIANCE
Value: 0.64951
Unit of Measure: KG/D
Control Point Name: PLANT - PROCESS EFFLUENT
Parameter Name: PHOSPHORUS,UNFILTERED TOTAL
Result Structure: MISA MONTHLY REPORTING
Param Reported As: AS PHOSPHORUS
Frequency: MONTHLY
Sector: PETROLEUM REFINERIES
Component Type: MINIMUM

MISA Industrial Wastewater Discharge

Company Code: 0000130104
Control Point ID: 0700
Sample Date: 2014/12
Regulation: MISA COMPLIANCE
Value: 2.0943
Unit of Measure: KG/D
Control Point Name: PLANT - PROCESS EFFLUENT
Parameter Name: SOLVENT EXTRACTABLES
Result Structure: MISA MONTHLY REPORTING
Param Reported As: NOT APPLICABLE
Frequency: MONTHLY
Sector: PETROLEUM REFINERIES
Component Type: MINIMUM

MISA Industrial Wastewater Discharge

Company Code: 0000130104
Control Point ID: 0700
Sample Date: 2014/12
Regulation: MISA COMPLIANCE
Value: 5
Unit of Measure: KG/D
Control Point Name: PLANT - PROCESS EFFLUENT
Parameter Name: SULPHIDE, UNFILTERED REACTIVE
Result Structure: MISA MONTHLY REPORTING
Param Reported As: AS SULPHIDE
Frequency: MONTHLY
Sector: PETROLEUM REFINERIES
Component Type: NUM. IN AVERAGE

MISA Industrial Wastewater Discharge

Company Code: 0000130104
Control Point ID: 0700
Sample Date: 2014/03
Regulation: MISA COMPLIANCE
Value: 8844
Unit of Measure: M3/D
Result Structure: MISA MONTHLY REPORTING
Param Reported As: NOT APPLICABLE
Frequency: MONTHLY
Sector: PETROLEUM REFINERIES
Component Type: MAXIMUM

Control Point Name: PLANT - PROCESS EFFLUENT
Parameter Name: FLOW

MISA Industrial Wastewater Discharge

Company Code: 0000130104
Control Point ID: 0800
Sample Date: 2014/09
Regulation: MISA COMPLIANCE
Value: 0.52018
Unit of Measure: KG/D
Control Point Name: PLANT - ONCE THROUGH COOLING WATER (OTCW)
Parameter Name: SULPHIDE, UNFILTERED REACTIVE
Result Structure: MISA MONTHLY REPORTING
Param Reported As: AS SULPHIDE
Frequency: MONTHLY
Sector: PETROLEUM REFINERIES
Component Type: AVERAGE

MISA Industrial Wastewater Discharge

Company Code: 0000130104
Control Point ID: 0800
Sample Date: 2014/08
Regulation: MISA COMPLIANCE
Value: 0.014279
Unit of Measure: KG/D
Control Point Name: PLANT - ONCE THROUGH COOLING WATER (OTCW)
Parameter Name: TOLUENE C7H8
Result Structure: MISA MONTHLY REPORTING
Param Reported As: NOT APPLICABLE
Frequency: MONTHLY
Sector: PETROLEUM REFINERIES
Component Type: MAXIMUM

MISA Industrial Wastewater Discharge

Company Code: 0000130104
Control Point ID: 0800
Sample Date: 2014/08
Regulation: MISA COMPLIANCE
Value: 0.48453
Unit of Measure: KG/D
Control Point Name: PLANT - ONCE THROUGH COOLING WATER (OTCW)
Parameter Name: SULPHIDE, UNFILTERED REACTIVE
Result Structure: MISA MONTHLY REPORTING
Param Reported As: AS SULPHIDE
Frequency: MONTHLY
Sector: PETROLEUM REFINERIES
Component Type: MINIMUM

MISA Industrial Wastewater Discharge

Company Code: 0000130104
Control Point ID: 0700
Sample Date: 2014/07
Regulation: MISA COMPLIANCE
Value: 4.8538
Unit of Measure: KG/D
Control Point Name: PLANT - PROCESS EFFLUENT
Parameter Name: SOLVENT EXTRACTABLES
Result Structure: MISA MONTHLY REPORTING
Param Reported As: NOT APPLICABLE
Frequency: MONTHLY
Sector: PETROLEUM REFINERIES
Component Type: MAXIMUM

MISA Industrial Wastewater Discharge

Company Code: 0000130104
Control Point ID: 0700
Sample Date: 2014/08
Regulation: MISA COMPLIANCE
Value: 4
Unit of Measure: KG/D
Control Point Name: PLANT - PROCESS EFFLUENT
Parameter Name: CARBON, DISSOLVED ORGANIC
Result Structure: MISA MONTHLY REPORTING
Param Reported As: AS CARBON
Frequency: MONTHLY
Sector: PETROLEUM REFINERIES
Component Type: NUM. IN AVERAGE

MISA Industrial Wastewater

Discharge

Company Code: 0000130104
Control Point ID: 0700
Sample Date: 2014/08
Regulation: MISA COMPLIANCE
Value: 31
Unit of Measure: M3/D
Control Point Name: PLANT - PROCESS EFFLUENT
Parameter Name: FLOW
Result Structure: MISA MONTHLY REPORTING
Param Reported As: NOT APPLICABLE
Frequency: MONTHLY
Sector: PETROLEUM REFINERIES
Component Type: NUM. IN AVERAGE

MISA Industrial Wastewater Discharge

Company Code: 0000130104
Control Point ID: 0700
Sample Date: 2014/08
Regulation: MISA COMPLIANCE
Value: 1.6554
Unit of Measure: KG/D
Control Point Name: PLANT - PROCESS EFFLUENT
Parameter Name: PHOSPHORUS,UNFILTERED TOTAL
Result Structure: MISA MONTHLY REPORTING
Param Reported As: AS PHOSPHORUS
Frequency: MONTHLY
Sector: PETROLEUM REFINERIES
Component Type: AVERAGE

MISA Industrial Wastewater Discharge

Company Code: 0000130104
Control Point ID: 0800
Sample Date: 2014/01
Regulation: MISA COMPLIANCE
Value: 0.014534
Unit of Measure: KG/D
Control Point Name: PLANT - ONCE THROUGH COOLING WATER (OTCW)
Parameter Name: BENZENE C6H6
Result Structure: MISA MONTHLY REPORTING
Param Reported As: NOT APPLICABLE
Frequency: MONTHLY
Sector: PETROLEUM REFINERIES
Component Type: MAXIMUM

MISA Industrial Wastewater Discharge

Company Code: 0000130104
Control Point ID: 0800
Sample Date: 2014/01
Regulation: MISA COMPLIANCE
Value: 66490.8
Unit of Measure: M3/D
Control Point Name: PLANT - ONCE THROUGH COOLING WATER (OTCW)
Parameter Name: FLOW
Result Structure: MISA MONTHLY REPORTING
Param Reported As: NOT APPLICABLE
Frequency: MONTHLY
Sector: PETROLEUM REFINERIES
Component Type: MINIMUM

MISA Industrial Wastewater Discharge

Company Code: 0000130104
Control Point ID: 0800
Sample Date: 2014/01
Regulation: MISA COMPLIANCE
Value: 0.068081
Unit of Measure: KG/D
Control Point Name: PLANT - ONCE THROUGH COOLING WATER (OTCW)
Parameter Name: PHENOLICS, UNFILTERED REACTIVE
Result Structure: MISA MONTHLY REPORTING
Param Reported As: AS PHENOL
Frequency: MONTHLY
Sector: PETROLEUM REFINERIES
Component Type: AVERAGE

MISA Industrial Wastewater Discharge

Company Code: 0000130104
Control Point ID: 0800
Sample Date: 2014/01
Result Structure: MISA MONTHLY REPORTING
Param Reported As: NOT APPLICABLE
Frequency: MONTHLY

Regulation: MISA COMPLIANCE
Value: 0.014534
Unit of Measure: KG/D
Control Point Name: PLANT - ONCE THROUGH COOLING WATER (OTCW)
Parameter Name: TOLUENE C7H8
Sector: PETROLEUM REFINERIES
Component Type: MAXIMUM

MISA Industrial Wastewater Discharge

Company Code: 0000130104
Control Point ID: 0700
Sample Date: 2014/10
Regulation: MISA COMPLIANCE
Value: 3.1133
Unit of Measure: KG/D
Control Point Name: PLANT - PROCESS EFFLUENT
Parameter Name: SOLVENT EXTRACTABLES
Result Structure: MISA MONTHLY REPORTING
Param Reported As: NOT APPLICABLE
Frequency: MONTHLY
Sector: PETROLEUM REFINERIES
Component Type: MINIMUM

MISA Industrial Wastewater Discharge

Company Code: 0000130104
Control Point ID: 0700
Sample Date: 2014/01
Regulation: MISA COMPLIANCE
Value: 50.13
Unit of Measure: KG/D
Control Point Name: PLANT - PROCESS EFFLUENT
Parameter Name: RESIDUE, PARTICULATE
Result Structure: MISA MONTHLY REPORTING
Param Reported As: NOT APPLICABLE
Frequency: MONTHLY
Sector: PETROLEUM REFINERIES
Component Type: MAXIMUM

MISA Industrial Wastewater Discharge

Company Code: 0000130104
Control Point ID: 0800
Sample Date: 2014/05
Regulation: MISA COMPLIANCE
Value: 0.014081
Unit of Measure: KG/D
Control Point Name: PLANT - ONCE THROUGH COOLING WATER (OTCW)
Parameter Name: TOLUENE C7H8
Result Structure: MISA MONTHLY REPORTING
Param Reported As: NOT APPLICABLE
Frequency: MONTHLY
Sector: PETROLEUM REFINERIES
Component Type: AVERAGE

MISA Industrial Wastewater Discharge

Company Code: 0000130104
Control Point ID: 0800
Sample Date: 2014/09
Regulation: MISA COMPLIANCE
Value: 0.014108
Unit of Measure: KG/D
Control Point Name: PLANT - ONCE THROUGH COOLING WATER (OTCW)
Parameter Name: BENZENE C6H6
Result Structure: MISA MONTHLY REPORTING
Param Reported As: NOT APPLICABLE
Frequency: MONTHLY
Sector: PETROLEUM REFINERIES
Component Type: MINIMUM

MISA Industrial Wastewater Discharge

Company Code: 0000130104
Control Point ID: 0800
Sample Date: 2014/09
Regulation: MISA COMPLIANCE
Value: 0.076873
Unit of Measure: KG/D
Control Point Name: PLANT - ONCE THROUGH COOLING WATER (OTCW)
Parameter Name: PHENOLICS, UNFILTERED REACTIVE
Result Structure: MISA MONTHLY REPORTING
Param Reported As: AS PHENOL
Frequency: MONTHLY
Sector: PETROLEUM REFINERIES
Component Type: MAXIMUM

MISA Industrial Wastewater Discharge

Company Code: 0000130104
Control Point ID: 0800
Sample Date: 2014/09
Regulation: MISA COMPLIANCE
Value: 0.070541
Unit of Measure: KG/D
Control Point Name: PLANT - ONCE THROUGH COOLING WATER (OTCW)
Parameter Name: PHENOLICS, UNFILTERED REACTIVE
Result Structure: MISA MONTHLY REPORTING
Param Reported As: AS PHENOL
Frequency: MONTHLY
Sector: PETROLEUM REFINERIES
Component Type: MINIMUM

MISA Industrial Wastewater Discharge

Company Code: 0000130104
Control Point ID: 0800
Sample Date: 2014/02
Regulation: MISA COMPLIANCE
Value: 0.073862
Unit of Measure: KG/D
Control Point Name: PLANT - ONCE THROUGH COOLING WATER (OTCW)
Parameter Name: PHENOLICS, UNFILTERED REACTIVE
Result Structure: MISA MONTHLY REPORTING
Param Reported As: AS PHENOL
Frequency: MONTHLY
Sector: PETROLEUM REFINERIES
Component Type: MAXIMUM

MISA Industrial Wastewater Discharge

Company Code: 0000130104
Control Point ID: 0700
Sample Date: 2014/04
Regulation: MISA COMPLIANCE
Value: 65.783
Unit of Measure: KG/D
Control Point Name: PLANT - PROCESS EFFLUENT
Parameter Name: CARBON, DISSOLVED ORGANIC
Result Structure: MISA MONTHLY REPORTING
Param Reported As: AS CARBON
Frequency: MONTHLY
Sector: PETROLEUM REFINERIES
Component Type: MAXIMUM

MISA Industrial Wastewater Discharge

Company Code: 0000130104
Control Point ID: 0700
Sample Date: 2014/04
Regulation: MISA COMPLIANCE
Value: 9414.9
Unit of Measure: M3/D
Control Point Name: PLANT - PROCESS EFFLUENT
Parameter Name: FLOW
Result Structure: MISA MONTHLY REPORTING
Param Reported As: NOT APPLICABLE
Frequency: MONTHLY
Sector: PETROLEUM REFINERIES
Component Type: AVERAGE

MISA Industrial Wastewater Discharge

Company Code: 0000130104
Control Point ID: 0700
Sample Date: 2014/04
Regulation: MISA COMPLIANCE
Value: 7.0656
Unit of Measure: KG/D
Control Point Name: PLANT - PROCESS EFFLUENT
Parameter Name: SOLVENT EXTRACTABLES
Result Structure: MISA MONTHLY REPORTING
Param Reported As: NOT APPLICABLE
Frequency: MONTHLY
Sector: PETROLEUM REFINERIES
Component Type: MAXIMUM

MISA Industrial Wastewater Discharge

Company Code: 0000130104
Control Point ID: 0800
Sample Date: 2014/06
Regulation: MISA COMPLIANCE
Value: 0.014562
Unit of Measure: KG/D
Control Point Name: PLANT - ONCE THROUGH COOLING WATER (OTCW)
Parameter Name: BENZENE C6H6
Result Structure: MISA MONTHLY REPORTING
Param Reported As: NOT APPLICABLE
Frequency: MONTHLY
Sector: PETROLEUM REFINERIES
Component Type: AVERAGE

MISA Industrial Wastewater Discharge

Company Code: 0000130104
Control Point ID: 0800
Sample Date: 2014/06
Regulation: MISA COMPLIANCE
Value: 72809.1
Unit of Measure: M3/D
Control Point Name: PLANT - ONCE THROUGH COOLING WATER (OTCW)
Parameter Name: FLOW
Result Structure: MISA MONTHLY REPORTING
Param Reported As: NOT APPLICABLE
Frequency: MONTHLY
Sector: PETROLEUM REFINERIES
Component Type: AVERAGE

MISA Industrial Wastewater Discharge

Company Code: 0000130104
Control Point ID: 0800
Sample Date: 2014/06
Regulation: MISA COMPLIANCE
Value: 69056.3
Unit of Measure: M3/D
Control Point Name: PLANT - ONCE THROUGH COOLING WATER (OTCW)
Parameter Name: FLOW
Result Structure: MISA MONTHLY REPORTING
Param Reported As: NOT APPLICABLE
Frequency: MONTHLY
Sector: PETROLEUM REFINERIES
Component Type: MINIMUM

MISA Industrial Wastewater Discharge

Company Code: 0000130104
Control Point ID: 0800
Sample Date: 2014/06
Regulation: MISA COMPLIANCE
Value: 4
Unit of Measure: M3/D
Control Point Name: PLANT - ONCE THROUGH COOLING WATER (OTCW)
Parameter Name: FLOW
Result Structure: MISA MONTHLY REPORTING
Param Reported As: NOT APPLICABLE
Frequency: MONTHLY
Sector: PETROLEUM REFINERIES
Component Type: NUM. IN AVERAGE

MISA Industrial Wastewater Discharge

Company Code: 0000130104
Control Point ID: 0800
Sample Date: 2014/06
Regulation: MISA COMPLIANCE
Value: 0.075393
Unit of Measure: KG/D
Control Point Name: PLANT - ONCE THROUGH COOLING WATER (OTCW)
Parameter Name: PHENOLICS, UNFILTERED REACTIVE
Result Structure: MISA MONTHLY REPORTING
Param Reported As: AS PHENOL
Frequency: MONTHLY
Sector: PETROLEUM REFINERIES
Component Type: MAXIMUM

MISA Industrial Wastewater Discharge

Company Code: 0000130104
Control Point ID: 0800
Sample Date: 2014/06
Regulation: MISA COMPLIANCE
Value: 0.52775
Result Structure: MISA MONTHLY REPORTING
Param Reported As: AS SULPHIDE
Frequency: MONTHLY
Sector: PETROLEUM REFINERIES
Component Type: MAXIMUM

Unit of Measure: KG/D
Control Point Name: PLANT - ONCE THROUGH COOLING WATER (OTCW)
Parameter Name: SULPHIDE, UNFILTERED REACTIVE

MISA Industrial Wastewater Discharge

Company Code: 0000130104
Control Point ID: 0800
Sample Date: 2014/10
Regulation: MISA COMPLIANCE
Value: 0.0138
Unit of Measure: KG/D
Control Point Name: PLANT - ONCE THROUGH COOLING WATER (OTCW)
Parameter Name: BENZENE C6H6
Result Structure: MISA MONTHLY REPORTING
Param Reported As: NOT APPLICABLE
Frequency: MONTHLY
Sector: PETROLEUM REFINERIES
Component Type: AVERAGE

MISA Industrial Wastewater Discharge

Company Code: 0000130104
Control Point ID: 0800
Sample Date: 2014/10
Regulation: MISA COMPLIANCE
Value: 0.011044
Unit of Measure: KG/D
Control Point Name: PLANT - ONCE THROUGH COOLING WATER (OTCW)
Parameter Name: BENZENE C6H6
Result Structure: MISA MONTHLY REPORTING
Param Reported As: NOT APPLICABLE
Frequency: MONTHLY
Sector: PETROLEUM REFINERIES
Component Type: MINIMUM

MISA Industrial Wastewater Discharge

Company Code: 0000130104
Control Point ID: 0800
Sample Date: 2014/10
Regulation: MISA COMPLIANCE
Value: 0.069002
Unit of Measure: KG/D
Control Point Name: PLANT - ONCE THROUGH COOLING WATER (OTCW)
Parameter Name: PHENOLICS, UNFILTERED REACTIVE
Result Structure: MISA MONTHLY REPORTING
Param Reported As: AS PHENOL
Frequency: MONTHLY
Sector: PETROLEUM REFINERIES
Component Type: AVERAGE

MISA Industrial Wastewater Discharge

Company Code: 0000130104
Control Point ID: 0700
Sample Date: 2014/08
Regulation: MISA COMPLIANCE
Value: 4.9955
Unit of Measure: KG/D
Control Point Name: PLANT - PROCESS EFFLUENT
Parameter Name: SOLVENT EXTRACTABLES
Result Structure: MISA MONTHLY REPORTING
Param Reported As: NOT APPLICABLE
Frequency: MONTHLY
Sector: PETROLEUM REFINERIES
Component Type: MAXIMUM

MISA Industrial Wastewater Discharge

Company Code: 0000130104
Control Point ID: 0700
Sample Date: 2014/08
Regulation: MISA COMPLIANCE
Value: 2.3174
Unit of Measure: KG/D
Control Point Name: PLANT - PROCESS EFFLUENT
Parameter Name: SOLVENT EXTRACTABLES
Result Structure: MISA MONTHLY REPORTING
Param Reported As: NOT APPLICABLE
Frequency: MONTHLY
Sector: PETROLEUM REFINERIES
Component Type: MINIMUM

MISA Industrial Wastewater Discharge

Company Code: 0000130104
Control Point ID: 0700
Sample Date: 2014/08
Regulation: MISA COMPLIANCE
Value: 0.041594
Unit of Measure: KG/D
Control Point Name: PLANT - PROCESS EFFLUENT
Parameter Name: SULPHIDE, UNFILTERED REACTIVE
Result Structure: MISA MONTHLY REPORTING
Param Reported As: AS SULPHIDE
Frequency: MONTHLY
Sector: PETROLEUM REFINERIES
Component Type: MINIMUM

MISA Industrial Wastewater Discharge

Company Code: 0000130104
Control Point ID: 0800
Sample Date: 2014/10
Regulation: MISA COMPLIANCE
Value: 5
Unit of Measure: KG/D
Control Point Name: PLANT - ONCE THROUGH COOLING WATER (OTCW)
Parameter Name: TOLUENE C7H8
Result Structure: MISA MONTHLY REPORTING
Param Reported As: NOT APPLICABLE
Frequency: MONTHLY
Sector: PETROLEUM REFINERIES
Component Type: NUM. IN AVERAGE

MISA Industrial Wastewater Discharge

Company Code: 0000130104
Control Point ID: 0700
Sample Date: 2014/09
Regulation: MISA COMPLIANCE
Value: 3.5974
Unit of Measure: KG/D
Control Point Name: PLANT - PROCESS EFFLUENT
Parameter Name: SOLVENT EXTRACTABLES
Result Structure: MISA MONTHLY REPORTING
Param Reported As: NOT APPLICABLE
Frequency: MONTHLY
Sector: PETROLEUM REFINERIES
Component Type: MINIMUM

MISA Industrial Wastewater Discharge

Company Code: 0000130104
Control Point ID: 0700
Sample Date: 2014/09
Regulation: MISA COMPLIANCE
Value: 0.044968
Unit of Measure: KG/D
Control Point Name: PLANT - PROCESS EFFLUENT
Parameter Name: SULPHIDE, UNFILTERED REACTIVE
Result Structure: MISA MONTHLY REPORTING
Param Reported As: AS SULPHIDE
Frequency: MONTHLY
Sector: PETROLEUM REFINERIES
Component Type: MINIMUM

MISA Industrial Wastewater Discharge

Company Code: 0000130104
Control Point ID: 0800
Sample Date: 2014/12
Regulation: MISA COMPLIANCE
Value: 0.013949
Unit of Measure: KG/D
Control Point Name: PLANT - ONCE THROUGH COOLING WATER (OTCW)
Parameter Name: BENZENE C6H6
Result Structure: MISA MONTHLY REPORTING
Param Reported As: NOT APPLICABLE
Frequency: MONTHLY
Sector: PETROLEUM REFINERIES
Component Type: MINIMUM

MISA Industrial Wastewater Discharge

Company Code: 0000130104
Control Point ID: 0800
Result Structure: MISA MONTHLY REPORTING
Param Reported As: AS PHENOL

Sample Date: 2014/12
Regulation: MISA COMPLIANCE
Value: 0.074241
Unit of Measure: KG/D
Control Point Name: PLANT - ONCE THROUGH COOLING WATER (OTCW)
Parameter Name: PHENOLICS, UNFILTERED REACTIVE
Frequency: MONTHLY
Sector: PETROLEUM REFINERIES
Component Type: MAXIMUM

MISA Industrial Wastewater Discharge

Company Code: 0000130104
Control Point ID: 0700
Sample Date: 2014/11
Regulation: MISA COMPLIANCE
Value: 4
Unit of Measure: KG/D
Control Point Name: PLANT - PROCESS EFFLUENT
Parameter Name: CARBON, DISSOLVED ORGANIC
Result Structure: MISA MONTHLY REPORTING
Param Reported As: AS CARBON
Frequency: MONTHLY
Sector: PETROLEUM REFINERIES
Component Type: NUM. IN AVERAGE

MISA Industrial Wastewater Discharge

Company Code: 0000130104
Control Point ID: 0700
Sample Date: 2014/11
Regulation: MISA COMPLIANCE
Value: 6.918
Unit of Measure: KG/D
Control Point Name: PLANT - PROCESS EFFLUENT
Parameter Name: RESIDUE, PARTICULATE
Result Structure: MISA MONTHLY REPORTING
Param Reported As: NOT APPLICABLE
Frequency: MONTHLY
Sector: PETROLEUM REFINERIES
Component Type: MINIMUM

MISA Industrial Wastewater Discharge

Company Code: 0000130104
Control Point ID: 0700
Sample Date: 2014/11
Regulation: MISA COMPLIANCE
Value: 4
Unit of Measure: KG/D
Control Point Name: PLANT - PROCESS EFFLUENT
Parameter Name: RESIDUE, PARTICULATE
Result Structure: MISA MONTHLY REPORTING
Param Reported As: NOT APPLICABLE
Frequency: MONTHLY
Sector: PETROLEUM REFINERIES
Component Type: NUM. IN AVERAGE

MISA Industrial Wastewater Discharge

Company Code: 0000130104
Control Point ID: 0700
Sample Date: 2014/11
Regulation: MISA COMPLIANCE
Value: 30
Unit of Measure: KG/D
Control Point Name: PLANT - PROCESS EFFLUENT
Parameter Name: RESIDUE,PART LOSS ON IGNIT.
Result Structure: MISA MONTHLY REPORTING
Param Reported As: NOT APPLICABLE
Frequency: MONTHLY
Sector: PETROLEUM REFINERIES
Component Type: NUM. IN AVERAGE

MISA Industrial Wastewater Discharge

Company Code: 0000130104
Control Point ID: 0700
Sample Date: 2014/11
Regulation: MISA COMPLIANCE
Value: 3.4102
Unit of Measure: KG/D
Control Point Name: PLANT - PROCESS EFFLUENT
Result Structure: MISA MONTHLY REPORTING
Param Reported As: NOT APPLICABLE
Frequency: MONTHLY
Sector: PETROLEUM REFINERIES
Component Type: MAXIMUM

Parameter Name: SOLVENT EXTRACTABLES

MISA Industrial Wastewater Discharge

Company Code: 0000130104
Control Point ID: 0700
Sample Date: 2014/11
Regulation: MISA COMPLIANCE
Value: 0.061208
Unit of Measure: KG/D
Control Point Name: PLANT - PROCESS EFFLUENT
Parameter Name: SULPHIDE, UNFILTERED REACTIVE
Result Structure: MISA MONTHLY REPORTING
Param Reported As: AS SULPHIDE
Frequency: MONTHLY
Sector: PETROLEUM REFINERIES
Component Type: MAXIMUM

MISA Industrial Wastewater Discharge

Company Code: 0000130104
Control Point ID: 0700
Sample Date: 2014/12
Regulation: MISA COMPLIANCE
Value: 0
Unit of Measure: KG/D
Control Point Name: PLANT - PROCESS EFFLUENT
Parameter Name: AMMONIUM+AMMONIA, TOTAL FILTER.REAC
Result Structure: MISA MONTHLY REPORTING
Param Reported As: AS NITROGEN
Frequency: MONTHLY
Sector: PETROLEUM REFINERIES
Component Type: AVERAGE

MISA Industrial Wastewater Discharge

Company Code: 0000130104
Control Point ID: 0700
Sample Date: 2014/02
Regulation: MISA COMPLIANCE
Value: 1.115
Unit of Measure: KG/D
Control Point Name: PLANT - PROCESS EFFLUENT
Parameter Name: PHOSPHORUS,UNFILTERED TOTAL
Result Structure: MISA MONTHLY REPORTING
Param Reported As: AS PHOSPHORUS
Frequency: MONTHLY
Sector: PETROLEUM REFINERIES
Component Type: MAXIMUM

MISA Industrial Wastewater Discharge

Company Code: 0000130104
Control Point ID: 0700
Sample Date: 2014/02
Regulation: MISA COMPLIANCE
Value: 28
Unit of Measure: KG/D
Control Point Name: PLANT - PROCESS EFFLUENT
Parameter Name: RESIDUE,PART LOSS ON IGNIT.
Result Structure: MISA MONTHLY REPORTING
Param Reported As: NOT APPLICABLE
Frequency: MONTHLY
Sector: PETROLEUM REFINERIES
Component Type: NUM. IN AVERAGE

MISA Industrial Wastewater Discharge

Company Code: 0000130104
Control Point ID: 0800
Sample Date: 2014/11
Regulation: MISA COMPLIANCE
Value: 0.013852
Unit of Measure: KG/D
Control Point Name: PLANT - ONCE THROUGH COOLING WATER (OTCW)
Parameter Name: BENZENE C6H6
Result Structure: MISA MONTHLY REPORTING
Param Reported As: NOT APPLICABLE
Frequency: MONTHLY
Sector: PETROLEUM REFINERIES
Component Type: MINIMUM

MISA Industrial Wastewater Discharge

Company Code: 0000130104
Control Point ID: 0700
Sample Date: 2014/09
Regulation: MISA COMPLIANCE
Value: 18.63
Unit of Measure: KG/D
Control Point Name: PLANT - PROCESS EFFLUENT
Parameter Name: CARBON, DISSOLVED ORGANIC
Result Structure: MISA MONTHLY REPORTING
Param Reported As: AS CARBON
Frequency: MONTHLY
Sector: PETROLEUM REFINERIES
Component Type: MINIMUM

MISA Industrial Wastewater Discharge

Company Code: 0000130104
Control Point ID: 0700
Sample Date: 2014/09
Regulation: MISA COMPLIANCE
Value: 5261
Unit of Measure: M3/D
Control Point Name: PLANT - PROCESS EFFLUENT
Parameter Name: FLOW
Result Structure: MISA MONTHLY REPORTING
Param Reported As: NOT APPLICABLE
Frequency: MONTHLY
Sector: PETROLEUM REFINERIES
Component Type: MINIMUM

MISA Industrial Wastewater Discharge

Company Code: 0000130104
Control Point ID: 0800
Sample Date: 2014/03
Regulation: MISA COMPLIANCE
Value: 4
Unit of Measure: KG/D
Control Point Name: PLANT - ONCE THROUGH COOLING WATER (OTCW)
Parameter Name: BENZENE C6H6
Result Structure: MISA MONTHLY REPORTING
Param Reported As: NOT APPLICABLE
Frequency: MONTHLY
Sector: PETROLEUM REFINERIES
Component Type: NUM. IN AVERAGE

MISA Industrial Wastewater Discharge

Company Code: 0000130104
Control Point ID: 0800
Sample Date: 2014/12
Regulation: MISA COMPLIANCE
Value: 5
Unit of Measure: KG/D
Control Point Name: PLANT - ONCE THROUGH COOLING WATER (OTCW)
Parameter Name: TOLUENE C7H8
Result Structure: MISA MONTHLY REPORTING
Param Reported As: NOT APPLICABLE
Frequency: MONTHLY
Sector: PETROLEUM REFINERIES
Component Type: NUM. IN AVERAGE

MISA Industrial Wastewater Discharge

Company Code: 0000130104
Control Point ID: 0700
Sample Date: 2014/10
Regulation: MISA COMPLIANCE
Value: 0
Unit of Measure: KG/D
Control Point Name: PLANT - PROCESS EFFLUENT
Parameter Name: AMMONIUM+AMMONIA, TOTAL FILTER.REAC
Result Structure: MISA MONTHLY REPORTING
Param Reported As: AS NITROGEN
Frequency: MONTHLY
Sector: PETROLEUM REFINERIES
Component Type: MINIMUM

MISA Industrial Wastewater Discharge

Company Code: 0000130104
Control Point ID: 0700
Sample Date: 2014/10
Regulation: MISA COMPLIANCE
Result Structure: MISA MONTHLY REPORTING
Param Reported As: AS CARBON
Frequency: MONTHLY
Sector: PETROLEUM REFINERIES

Value: 21.394
Unit of Measure: KG/D
Control Point Name: PLANT - PROCESS EFFLUENT
Parameter Name: CARBON, DISSOLVED ORGANIC
Component Type: AVERAGE

MISA Industrial Wastewater Discharge

Company Code: 0000130104
Control Point ID: 0700
Sample Date: 2014/01
Regulation: MISA COMPLIANCE
Value: 11476
Unit of Measure: M3/D
Control Point Name: PLANT - PROCESS EFFLUENT
Parameter Name: FLOW
Result Structure: MISA MONTHLY REPORTING
Param Reported As: NOT APPLICABLE
Frequency: MONTHLY
Sector: PETROLEUM REFINERIES
Component Type: MAXIMUM

MISA Industrial Wastewater Discharge

Company Code: 0000130104
Control Point ID: 0700
Sample Date: 2014/01
Regulation: MISA COMPLIANCE
Value: 7616
Unit of Measure: M3/D
Control Point Name: PLANT - PROCESS EFFLUENT
Parameter Name: FLOW
Result Structure: MISA MONTHLY REPORTING
Param Reported As: NOT APPLICABLE
Frequency: MONTHLY
Sector: PETROLEUM REFINERIES
Component Type: MINIMUM

MISA Industrial Wastewater Discharge

Company Code: 0000130104
Control Point ID: 0700
Sample Date: 2014/01
Regulation: MISA COMPLIANCE
Value: 31
Unit of Measure: KG/D
Control Point Name: PLANT - PROCESS EFFLUENT
Parameter Name: PHENOLICS, UNFILTERED REACTIVE
Result Structure: MISA MONTHLY REPORTING
Param Reported As: AS PHENOL
Frequency: MONTHLY
Sector: PETROLEUM REFINERIES
Component Type: NUM. IN AVERAGE

MISA Industrial Wastewater Discharge

Company Code: 0000130104
Control Point ID: 0700
Sample Date: 2014/02
Regulation: MISA COMPLIANCE
Value: 0.043589
Unit of Measure: KG/D
Control Point Name: PLANT - PROCESS EFFLUENT
Parameter Name: SULPHIDE, UNFILTERED REACTIVE
Result Structure: MISA MONTHLY REPORTING
Param Reported As: AS SULPHIDE
Frequency: MONTHLY
Sector: PETROLEUM REFINERIES
Component Type: AVERAGE

MISA Industrial Wastewater Discharge

Company Code: 0000130104
Control Point ID: 0700
Sample Date: 2014/03
Regulation: MISA COMPLIANCE
Value: 0
Unit of Measure: KG/D
Control Point Name: PLANT - PROCESS EFFLUENT
Parameter Name: AMMONIUM+AMMONIA, TOTAL FILTER.REAC
Result Structure: MISA MONTHLY REPORTING
Param Reported As: AS NITROGEN
Frequency: MONTHLY
Sector: PETROLEUM REFINERIES
Component Type: MINIMUM

MISA Industrial Wastewater Discharge

Company Code: 0000130104
Control Point ID: 0700
Sample Date: 2014/03
Regulation: MISA COMPLIANCE
Value: 19.084
Unit of Measure: KG/D
Control Point Name: PLANT - PROCESS EFFLUENT
Parameter Name: CARBON, DISSOLVED ORGANIC
Result Structure: MISA MONTHLY REPORTING
Param Reported As: AS CARBON
Frequency: MONTHLY
Sector: PETROLEUM REFINERIES
Component Type: AVERAGE

MISA Industrial Wastewater Discharge

Company Code: 0000130104
Control Point ID: 0700
Sample Date: 2014/03
Regulation: MISA COMPLIANCE
Value: 6.992
Unit of Measure: KG/D
Control Point Name: PLANT - PROCESS EFFLUENT
Parameter Name: CARBON, DISSOLVED ORGANIC
Result Structure: MISA MONTHLY REPORTING
Param Reported As: AS CARBON
Frequency: MONTHLY
Sector: PETROLEUM REFINERIES
Component Type: MINIMUM

MISA Industrial Wastewater Discharge

Company Code: 0000130104
Control Point ID: 0800
Sample Date: 2014/07
Regulation: MISA COMPLIANCE
Value: 5
Unit of Measure: KG/D
Control Point Name: PLANT - ONCE THROUGH COOLING WATER (OTCW)
Parameter Name: BENZENE C6H6
Result Structure: MISA MONTHLY REPORTING
Param Reported As: NOT APPLICABLE
Frequency: MONTHLY
Sector: PETROLEUM REFINERIES
Component Type: NUM. IN AVERAGE

MISA Industrial Wastewater Discharge

Company Code: 0000130104
Control Point ID: 0800
Sample Date: 2014/07
Regulation: MISA COMPLIANCE
Value: 0.47687
Unit of Measure: KG/D
Control Point Name: PLANT - ONCE THROUGH COOLING WATER (OTCW)
Parameter Name: SULPHIDE, UNFILTERED REACTIVE
Result Structure: MISA MONTHLY REPORTING
Param Reported As: AS SULPHIDE
Frequency: MONTHLY
Sector: PETROLEUM REFINERIES
Component Type: MINIMUM

MISA Industrial Wastewater Discharge

Company Code: 0000130104
Control Point ID: 0800
Sample Date: 2014/07
Regulation: MISA COMPLIANCE
Value: 0.013956
Unit of Measure: KG/D
Control Point Name: PLANT - ONCE THROUGH COOLING WATER (OTCW)
Parameter Name: TOLUENE C7H8
Result Structure: MISA MONTHLY REPORTING
Param Reported As: NOT APPLICABLE
Frequency: MONTHLY
Sector: PETROLEUM REFINERIES
Component Type: AVERAGE

MISA Industrial Wastewater Discharge

Company Code: 0000130104
Result Structure: MISA MONTHLY REPORTING

Control Point ID: 0800
Sample Date: 2014/07
Regulation: MISA COMPLIANCE
Value: 5
Unit of Measure: KG/D
Control Point Name: PLANT - ONCE THROUGH COOLING WATER (OTCW)
Parameter Name: TOLUENE C7H8
Param Reported As: NOT APPLICABLE
Frequency: MONTHLY
Sector: PETROLEUM REFINERIES
Component Type: NUM. IN AVERAGE

MISA Industrial Wastewater Discharge

Company Code: 0000130104
Control Point ID: 0800
Sample Date: 2014/08
Regulation: MISA COMPLIANCE
Value: 0.014097
Unit of Measure: KG/D
Control Point Name: PLANT - ONCE THROUGH COOLING WATER (OTCW)
Parameter Name: BENZENE C6H6
Result Structure: MISA MONTHLY REPORTING
Param Reported As: NOT APPLICABLE
Frequency: MONTHLY
Sector: PETROLEUM REFINERIES
Component Type: AVERAGE

MISA Industrial Wastewater Discharge

Company Code: 0000130104
Control Point ID: 0800
Sample Date: 2014/08
Regulation: MISA COMPLIANCE
Value: 0.014279
Unit of Measure: KG/D
Control Point Name: PLANT - ONCE THROUGH COOLING WATER (OTCW)
Parameter Name: BENZENE C6H6
Result Structure: MISA MONTHLY REPORTING
Param Reported As: NOT APPLICABLE
Frequency: MONTHLY
Sector: PETROLEUM REFINERIES
Component Type: MAXIMUM

MISA Industrial Wastewater Discharge

Company Code: 0000130104
Control Point ID: 0800
Sample Date: 2014/03
Regulation: MISA COMPLIANCE
Value: 0.068359
Unit of Measure: KG/D
Control Point Name: PLANT - ONCE THROUGH COOLING WATER (OTCW)
Parameter Name: PHENOLICS, UNFILTERED REACTIVE
Result Structure: MISA MONTHLY REPORTING
Param Reported As: AS PHENOL
Frequency: MONTHLY
Sector: PETROLEUM REFINERIES
Component Type: AVERAGE

MISA Industrial Wastewater Discharge

Company Code: 0000130104
Control Point ID: 0800
Sample Date: 2014/03
Regulation: MISA COMPLIANCE
Value: 4
Unit of Measure: KG/D
Control Point Name: PLANT - ONCE THROUGH COOLING WATER (OTCW)
Parameter Name: TOLUENE C7H8
Result Structure: MISA MONTHLY REPORTING
Param Reported As: NOT APPLICABLE
Frequency: MONTHLY
Sector: PETROLEUM REFINERIES
Component Type: NUM. IN AVERAGE

MISA Industrial Wastewater Discharge

Company Code: 0000130104
Control Point ID: 0700
Sample Date: 2014/05
Regulation: MISA COMPLIANCE
Value: 0
Unit of Measure: KG/D
Result Structure: MISA MONTHLY REPORTING
Param Reported As: AS NITROGEN
Frequency: MONTHLY
Sector: PETROLEUM REFINERIES
Component Type: MINIMUM

Control Point Name: PLANT - PROCESS EFFLUENT
Parameter Name: AMMONIUM+AMMONIA, TOTAL FILTER.REAC

MISA Industrial Wastewater Discharge

Company Code: 0000130104
Control Point ID: 0700
Sample Date: 2014/05
Regulation: MISA COMPLIANCE
Value: 24.813
Unit of Measure: KG/D
Control Point Name: PLANT - PROCESS EFFLUENT
Parameter Name: CARBON, DISSOLVED ORGANIC
Result Structure: MISA MONTHLY REPORTING
Param Reported As: AS CARBON
Frequency: MONTHLY
Sector: PETROLEUM REFINERIES
Component Type: MINIMUM

MISA Industrial Wastewater Discharge

Company Code: 0000130104
Control Point ID: 0700
Sample Date: 2014/05
Regulation: MISA COMPLIANCE
Value: 0.008694
Unit of Measure: KG/D
Control Point Name: PLANT - PROCESS EFFLUENT
Parameter Name: PHENOLICS, UNFILTERED REACTIVE
Result Structure: MISA MONTHLY REPORTING
Param Reported As: AS PHENOL
Frequency: MONTHLY
Sector: PETROLEUM REFINERIES
Component Type: AVERAGE

MISA Industrial Wastewater Discharge

Company Code: 0000130104
Control Point ID: 0700
Sample Date: 2014/05
Regulation: MISA COMPLIANCE
Value: 0.01189
Unit of Measure: KG/D
Control Point Name: PLANT - PROCESS EFFLUENT
Parameter Name: PHENOLICS, UNFILTERED REACTIVE
Result Structure: MISA MONTHLY REPORTING
Param Reported As: AS PHENOL
Frequency: MONTHLY
Sector: PETROLEUM REFINERIES
Component Type: MAXIMUM

MISA Industrial Wastewater Discharge

Company Code: 0000130104
Control Point ID: 0700
Sample Date: 2014/05
Regulation: MISA COMPLIANCE
Value: 2.7199
Unit of Measure: KG/D
Control Point Name: PLANT - PROCESS EFFLUENT
Parameter Name: PHOSPHORUS,UNFILTERED TOTAL
Result Structure: MISA MONTHLY REPORTING
Param Reported As: AS PHOSPHORUS
Frequency: MONTHLY
Sector: PETROLEUM REFINERIES
Component Type: MAXIMUM

MISA Industrial Wastewater Discharge

Company Code: 0000130104
Control Point ID: 0700
Sample Date: 2014/05
Regulation: MISA COMPLIANCE
Value: 8.9334
Unit of Measure: KG/D
Control Point Name: PLANT - PROCESS EFFLUENT
Parameter Name: RESIDUE,PART LOSS ON IGNIT.
Result Structure: MISA MONTHLY REPORTING
Param Reported As: NOT APPLICABLE
Frequency: MONTHLY
Sector: PETROLEUM REFINERIES
Component Type: AVERAGE

MISA Industrial Wastewater

Discharge

Company Code: 0000130104
Control Point ID: 0800
Sample Date: 2014/04
Regulation: MISA COMPLIANCE
Value: 5
Unit of Measure: KG/D
Control Point Name: PLANT - ONCE THROUGH COOLING WATER (OTCW)
Parameter Name: TOLUENE C7H8
Result Structure: MISA MONTHLY REPORTING
Param Reported As: NOT APPLICABLE
Frequency: MONTHLY
Sector: PETROLEUM REFINERIES
Component Type: NUM. IN AVERAGE

MISA Industrial Wastewater Discharge

Company Code: 0000130104
Control Point ID: 0800
Sample Date: 2014/05
Regulation: MISA COMPLIANCE
Value: 70405.3
Unit of Measure: M3/D
Control Point Name: PLANT - ONCE THROUGH COOLING WATER (OTCW)
Parameter Name: FLOW
Result Structure: MISA MONTHLY REPORTING
Param Reported As: NOT APPLICABLE
Frequency: MONTHLY
Sector: PETROLEUM REFINERIES
Component Type: AVERAGE

MISA Industrial Wastewater Discharge

Company Code: 0000130104
Control Point ID: 0700
Sample Date: 2014/06
Regulation: MISA COMPLIANCE
Value: 0
Unit of Measure: KG/D
Control Point Name: PLANT - PROCESS EFFLUENT
Parameter Name: AMMONIUM+AMMONIA, TOTAL FILTER.REAC
Result Structure: MISA MONTHLY REPORTING
Param Reported As: AS NITROGEN
Frequency: MONTHLY
Sector: PETROLEUM REFINERIES
Component Type: MINIMUM

MISA Industrial Wastewater Discharge

Company Code: 0000130104
Control Point ID: 0700
Sample Date: 2014/06
Regulation: MISA COMPLIANCE
Value: 4
Unit of Measure: KG/D
Control Point Name: PLANT - PROCESS EFFLUENT
Parameter Name: CARBON, DISSOLVED ORGANIC
Result Structure: MISA MONTHLY REPORTING
Param Reported As: AS CARBON
Frequency: MONTHLY
Sector: PETROLEUM REFINERIES
Component Type: NUM. IN AVERAGE

MISA Industrial Wastewater Discharge

Company Code: 0000130104
Control Point ID: 0700
Sample Date: 2014/06
Regulation: MISA COMPLIANCE
Value: 4
Unit of Measure: KG/D
Control Point Name: PLANT - PROCESS EFFLUENT
Parameter Name: SOLVENT EXTRACTABLES
Result Structure: MISA MONTHLY REPORTING
Param Reported As: NOT APPLICABLE
Frequency: MONTHLY
Sector: PETROLEUM REFINERIES
Component Type: NUM. IN AVERAGE

MISA Industrial Wastewater Discharge

Company Code: 0000130104
Control Point ID: 0700
Sample Date: 2014/07
Result Structure: MISA MONTHLY REPORTING
Param Reported As: AS NITROGEN
Frequency: MONTHLY

Regulation: MISA COMPLIANCE
Value: 0.34754
Unit of Measure: KG/D
Control Point Name: PLANT - PROCESS EFFLUENT
Parameter Name: AMMONIUM+AMMONIA, TOTAL FILTER.REAC
Sector: PETROLEUM REFINERIES
Component Type: MAXIMUM

MISA Industrial Wastewater Discharge

Company Code: 0000130104
Control Point ID: 0700
Sample Date: 2014/07
Regulation: MISA COMPLIANCE
Value: 2.8125
Unit of Measure: KG/D
Control Point Name: PLANT - PROCESS EFFLUENT
Parameter Name: PHOSPHORUS,UNFILTERED TOTAL
Result Structure: MISA MONTHLY REPORTING
Param Reported As: AS PHOSPHORUS
Frequency: MONTHLY
Sector: PETROLEUM REFINERIES
Component Type: MAXIMUM

MISA Industrial Wastewater Discharge

Company Code: 0000130104
Control Point ID: 0700
Sample Date: 2014/05
Regulation: MISA COMPLIANCE
Value: 6.688
Unit of Measure: KG/D
Control Point Name: PLANT - PROCESS EFFLUENT
Parameter Name: RESIDUE,PART LOSS ON IGNIT.
Result Structure: MISA MONTHLY REPORTING
Param Reported As: NOT APPLICABLE
Frequency: MONTHLY
Sector: PETROLEUM REFINERIES
Component Type: MINIMUM

MISA Industrial Wastewater Discharge

Company Code: 0000130104
Control Point ID: 0700
Sample Date: 2014/05
Regulation: MISA COMPLIANCE
Value: 4.3404
Unit of Measure: KG/D
Control Point Name: PLANT - PROCESS EFFLUENT
Parameter Name: SOLVENT EXTRACTABLES
Result Structure: MISA MONTHLY REPORTING
Param Reported As: NOT APPLICABLE
Frequency: MONTHLY
Sector: PETROLEUM REFINERIES
Component Type: AVERAGE

MISA Industrial Wastewater Discharge

Company Code: 0000130104
Control Point ID: 0700
Sample Date: 2014/05
Regulation: MISA COMPLIANCE
Value: 4.6705
Unit of Measure: KG/D
Control Point Name: PLANT - PROCESS EFFLUENT
Parameter Name: SOLVENT EXTRACTABLES
Result Structure: MISA MONTHLY REPORTING
Param Reported As: NOT APPLICABLE
Frequency: MONTHLY
Sector: PETROLEUM REFINERIES
Component Type: MAXIMUM

MISA Industrial Wastewater Discharge

Company Code: 0000130104
Control Point ID: 0700
Sample Date: 2014/06
Regulation: MISA COMPLIANCE
Value: 5
Unit of Measure: KG/D
Control Point Name: PLANT - PROCESS EFFLUENT
Parameter Name: RESIDUE,PART LOSS ON IGNIT.
Result Structure: MISA MONTHLY REPORTING
Param Reported As: NOT APPLICABLE
Frequency: MONTHLY
Sector: PETROLEUM REFINERIES
Component Type: MINIMUM

MISA Industrial Wastewater Discharge

Company Code: 0000130104
Control Point ID: 0700
Sample Date: 2014/10
Regulation: MISA COMPLIANCE
Value: 0.0076068
Unit of Measure: KG/D
Control Point Name: PLANT - PROCESS EFFLUENT
Parameter Name: PHENOLICS, UNFILTERED REACTIVE
Result Structure: MISA MONTHLY REPORTING
Param Reported As: AS PHENOL
Frequency: MONTHLY
Sector: PETROLEUM REFINERIES
Component Type: AVERAGE

MISA Industrial Wastewater Discharge

Company Code: 0000130104
Control Point ID: 0700
Sample Date: 2014/10
Regulation: MISA COMPLIANCE
Value: 0.93946
Unit of Measure: KG/D
Control Point Name: PLANT - PROCESS EFFLUENT
Parameter Name: PHOSPHORUS,UNFILTERED TOTAL
Result Structure: MISA MONTHLY REPORTING
Param Reported As: AS PHOSPHORUS
Frequency: MONTHLY
Sector: PETROLEUM REFINERIES
Component Type: MINIMUM

MISA Industrial Wastewater Discharge

Company Code: 0000130104
Control Point ID: 0700
Sample Date: 2014/12
Regulation: MISA COMPLIANCE
Value: 0.98996
Unit of Measure: KG/D
Control Point Name: PLANT - PROCESS EFFLUENT
Parameter Name: PHOSPHORUS,UNFILTERED TOTAL
Result Structure: MISA MONTHLY REPORTING
Param Reported As: AS PHOSPHORUS
Frequency: MONTHLY
Sector: PETROLEUM REFINERIES
Component Type: AVERAGE

MISA Industrial Wastewater Discharge

Company Code: 0000130104
Control Point ID: 0700
Sample Date: 2014/12
Regulation: MISA COMPLIANCE
Value: 6.3152
Unit of Measure: KG/D
Control Point Name: PLANT - PROCESS EFFLUENT
Parameter Name: RESIDUE,PART LOSS ON IGNIT.
Result Structure: MISA MONTHLY REPORTING
Param Reported As: NOT APPLICABLE
Frequency: MONTHLY
Sector: PETROLEUM REFINERIES
Component Type: AVERAGE

MISA Industrial Wastewater Discharge

Company Code: 0000130104
Control Point ID: 0700
Sample Date: 2014/12
Regulation: MISA COMPLIANCE
Value: 3.0269
Unit of Measure: KG/D
Control Point Name: PLANT - PROCESS EFFLUENT
Parameter Name: SOLVENT EXTRACTABLES
Result Structure: MISA MONTHLY REPORTING
Param Reported As: NOT APPLICABLE
Frequency: MONTHLY
Sector: PETROLEUM REFINERIES
Component Type: AVERAGE

MISA Industrial Wastewater Discharge

Company Code: 0000130104
Control Point ID: 0700
Sample Date: 2014/12
Regulation: MISA COMPLIANCE
Value: 5
Unit of Measure: KG/D
Control Point Name: PLANT - PROCESS EFFLUENT
Parameter Name: SOLVENT EXTRACTABLES
Result Structure: MISA MONTHLY REPORTING
Param Reported As: NOT APPLICABLE
Frequency: MONTHLY
Sector: PETROLEUM REFINERIES
Component Type: NUM. IN AVERAGE

MISA Industrial Wastewater Discharge

Company Code: 0000130104
Control Point ID: 0700
Sample Date: 2014/03
Regulation: MISA COMPLIANCE
Value: 2185
Unit of Measure: M3/D
Control Point Name: PLANT - PROCESS EFFLUENT
Parameter Name: FLOW
Result Structure: MISA MONTHLY REPORTING
Param Reported As: NOT APPLICABLE
Frequency: MONTHLY
Sector: PETROLEUM REFINERIES
Component Type: MINIMUM

MISA Industrial Wastewater Discharge

Company Code: 0000130104
Control Point ID: 0800
Sample Date: 2014/09
Regulation: MISA COMPLIANCE
Value: 0.53811
Unit of Measure: KG/D
Control Point Name: PLANT - ONCE THROUGH COOLING WATER (OTCW)
Parameter Name: SULPHIDE, UNFILTERED REACTIVE
Result Structure: MISA MONTHLY REPORTING
Param Reported As: AS SULPHIDE
Frequency: MONTHLY
Sector: PETROLEUM REFINERIES
Component Type: MAXIMUM

MISA Industrial Wastewater Discharge

Company Code: 0000130104
Control Point ID: 0800
Sample Date: 2014/09
Regulation: MISA COMPLIANCE
Value: 0.49379
Unit of Measure: KG/D
Control Point Name: PLANT - ONCE THROUGH COOLING WATER (OTCW)
Parameter Name: SULPHIDE, UNFILTERED REACTIVE
Result Structure: MISA MONTHLY REPORTING
Param Reported As: AS SULPHIDE
Frequency: MONTHLY
Sector: PETROLEUM REFINERIES
Component Type: MINIMUM

MISA Industrial Wastewater Discharge

Company Code: 0000130104
Control Point ID: 0700
Sample Date: 2014/03
Regulation: MISA COMPLIANCE
Value: 8.407
Unit of Measure: KG/D
Control Point Name: PLANT - PROCESS EFFLUENT
Parameter Name: RESIDUE, PARTICULATE
Result Structure: MISA MONTHLY REPORTING
Param Reported As: NOT APPLICABLE
Frequency: MONTHLY
Sector: PETROLEUM REFINERIES
Component Type: MAXIMUM

MISA Industrial Wastewater Discharge

Company Code: 0000130104
Control Point ID: 0800
Sample Date: 2014/08
Regulation: MISA COMPLIANCE
Value: 0.49977
Result Structure: MISA MONTHLY REPORTING
Param Reported As: AS SULPHIDE
Frequency: MONTHLY
Sector: PETROLEUM REFINERIES
Component Type: MAXIMUM

Unit of Measure: KG/D
Control Point Name: PLANT - ONCE THROUGH COOLING WATER (OTCW)
Parameter Name: SULPHIDE, UNFILTERED REACTIVE

MISA Industrial Wastewater Discharge

Company Code: 0000130104
Control Point ID: 0800
Sample Date: 2014/08
Regulation: MISA COMPLIANCE
Value: 4
Unit of Measure: KG/D
Control Point Name: PLANT - ONCE THROUGH COOLING WATER (OTCW)
Parameter Name: SULPHIDE, UNFILTERED REACTIVE
Result Structure: MISA MONTHLY REPORTING
Param Reported As: AS SULPHIDE
Frequency: MONTHLY
Sector: PETROLEUM REFINERIES
Component Type: NUM. IN AVERAGE

MISA Industrial Wastewater Discharge

Company Code: 0000130104
Control Point ID: 0700
Sample Date: 2014/08
Regulation: MISA COMPLIANCE
Value: 0
Unit of Measure: KG/D
Control Point Name: PLANT - PROCESS EFFLUENT
Parameter Name: AMMONIUM+AMMONIA, TOTAL FILTER.REAC
Result Structure: MISA MONTHLY REPORTING
Param Reported As: AS NITROGEN
Frequency: MONTHLY
Sector: PETROLEUM REFINERIES
Component Type: MINIMUM

MISA Industrial Wastewater Discharge

Company Code: 0000130104
Control Point ID: 0700
Sample Date: 2014/08
Regulation: MISA COMPLIANCE
Value: 4
Unit of Measure: KG/D
Control Point Name: PLANT - PROCESS EFFLUENT
Parameter Name: AMMONIUM+AMMONIA, TOTAL FILTER.REAC
Result Structure: MISA MONTHLY REPORTING
Param Reported As: AS NITROGEN
Frequency: MONTHLY
Sector: PETROLEUM REFINERIES
Component Type: NUM. IN AVERAGE

MISA Industrial Wastewater Discharge

Company Code: 0000130104
Control Point ID: 0700
Sample Date: 2014/08
Regulation: MISA COMPLIANCE
Value: 0.007367
Unit of Measure: KG/D
Control Point Name: PLANT - PROCESS EFFLUENT
Parameter Name: PHENOLICS, UNFILTERED REACTIVE
Result Structure: MISA MONTHLY REPORTING
Param Reported As: AS PHENOL
Frequency: MONTHLY
Sector: PETROLEUM REFINERIES
Component Type: AVERAGE

MISA Industrial Wastewater Discharge

Company Code: 0000130104
Control Point ID: 0700
Sample Date: 2014/08
Regulation: MISA COMPLIANCE
Value: 0.005427
Unit of Measure: KG/D
Control Point Name: PLANT - PROCESS EFFLUENT
Parameter Name: PHENOLICS, UNFILTERED REACTIVE
Result Structure: MISA MONTHLY REPORTING
Param Reported As: AS PHENOL
Frequency: MONTHLY
Sector: PETROLEUM REFINERIES
Component Type: MINIMUM

MISA Industrial Wastewater Discharge

Company Code: 0000130104
Control Point ID: 0800
Sample Date: 2014/01
Regulation: MISA COMPLIANCE
Value: 0.013616
Unit of Measure: KG/D
Control Point Name: PLANT - ONCE THROUGH COOLING WATER (OTCW)
Parameter Name: BENZENE C6H6
Result Structure: MISA MONTHLY REPORTING
Param Reported As: NOT APPLICABLE
Frequency: MONTHLY
Sector: PETROLEUM REFINERIES
Component Type: AVERAGE

MISA Industrial Wastewater Discharge

Company Code: 0000130104
Control Point ID: 0800
Sample Date: 2014/01
Regulation: MISA COMPLIANCE
Value: 5
Unit of Measure: M3/D
Control Point Name: PLANT - ONCE THROUGH COOLING WATER (OTCW)
Parameter Name: FLOW
Result Structure: MISA MONTHLY REPORTING
Param Reported As: NOT APPLICABLE
Frequency: MONTHLY
Sector: PETROLEUM REFINERIES
Component Type: NUM. IN AVERAGE

MISA Industrial Wastewater Discharge

Company Code: 0000130104
Control Point ID: 0700
Sample Date: 2014/10
Regulation: MISA COMPLIANCE
Value: 4.709
Unit of Measure: KG/D
Control Point Name: PLANT - PROCESS EFFLUENT
Parameter Name: RESIDUE,PART LOSS ON IGNIT.
Result Structure: MISA MONTHLY REPORTING
Param Reported As: NOT APPLICABLE
Frequency: MONTHLY
Sector: PETROLEUM REFINERIES
Component Type: MINIMUM

MISA Industrial Wastewater Discharge

Company Code: 0000130104
Control Point ID: 0700
Sample Date: 2014/10
Regulation: MISA COMPLIANCE
Value: 0.064246
Unit of Measure: KG/D
Control Point Name: PLANT - PROCESS EFFLUENT
Parameter Name: SULPHIDE, UNFILTERED REACTIVE
Result Structure: MISA MONTHLY REPORTING
Param Reported As: AS SULPHIDE
Frequency: MONTHLY
Sector: PETROLEUM REFINERIES
Component Type: MAXIMUM

MISA Industrial Wastewater Discharge

Company Code: 0000130104
Control Point ID: 0700
Sample Date: 2014/01
Regulation: MISA COMPLIANCE
Value: 7.616
Unit of Measure: KG/D
Control Point Name: PLANT - PROCESS EFFLUENT
Parameter Name: RESIDUE,PART LOSS ON IGNIT.
Result Structure: MISA MONTHLY REPORTING
Param Reported As: NOT APPLICABLE
Frequency: MONTHLY
Sector: PETROLEUM REFINERIES
Component Type: MINIMUM

MISA Industrial Wastewater Discharge

Company Code: 0000130104
Control Point ID: 0700
Result Structure: MISA MONTHLY REPORTING
Param Reported As: NOT APPLICABLE

Sample Date: 2014/01
Regulation: MISA COMPLIANCE
Value: 5
Unit of Measure: KG/D
Control Point Name: PLANT - PROCESS EFFLUENT
Parameter Name: SOLVENT EXTRACTABLES
Frequency: MONTHLY
Sector: PETROLEUM REFINERIES
Component Type: NUM. IN AVERAGE

MISA Industrial Wastewater Discharge

Company Code: 0000130104
Control Point ID: 0700
Sample Date: 2014/02
Regulation: MISA COMPLIANCE
Value: 35.885
Unit of Measure: KG/D
Control Point Name: PLANT - PROCESS EFFLUENT
Parameter Name: CARBON, DISSOLVED ORGANIC
Result Structure: MISA MONTHLY REPORTING
Param Reported As: AS CARBON
Frequency: MONTHLY
Sector: PETROLEUM REFINERIES
Component Type: MAXIMUM

MISA Industrial Wastewater Discharge

Company Code: 0000130104
Control Point ID: 0800
Sample Date: 2014/09
Regulation: MISA COMPLIANCE
Value: 74310.9
Unit of Measure: M3/D
Control Point Name: PLANT - ONCE THROUGH COOLING WATER (OTCW)
Parameter Name: FLOW
Result Structure: MISA MONTHLY REPORTING
Param Reported As: NOT APPLICABLE
Frequency: MONTHLY
Sector: PETROLEUM REFINERIES
Component Type: AVERAGE

MISA Industrial Wastewater Discharge

Company Code: 0000130104
Control Point ID: 0800
Sample Date: 2014/02
Regulation: MISA COMPLIANCE
Value: 4
Unit of Measure: M3/D
Control Point Name: PLANT - ONCE THROUGH COOLING WATER (OTCW)
Parameter Name: FLOW
Result Structure: MISA MONTHLY REPORTING
Param Reported As: NOT APPLICABLE
Frequency: MONTHLY
Sector: PETROLEUM REFINERIES
Component Type: NUM. IN AVERAGE

MISA Industrial Wastewater Discharge

Company Code: 0000130104
Control Point ID: 0700
Sample Date: 2014/04
Regulation: MISA COMPLIANCE
Value: 12182
Unit of Measure: M3/D
Control Point Name: PLANT - PROCESS EFFLUENT
Parameter Name: FLOW
Result Structure: MISA MONTHLY REPORTING
Param Reported As: NOT APPLICABLE
Frequency: MONTHLY
Sector: PETROLEUM REFINERIES
Component Type: MAXIMUM

MISA Industrial Wastewater Discharge

Company Code: 0000130104
Control Point ID: 0700
Sample Date: 2014/04
Regulation: MISA COMPLIANCE
Value: 0.012182
Unit of Measure: KG/D
Control Point Name: PLANT - PROCESS EFFLUENT
Result Structure: MISA MONTHLY REPORTING
Param Reported As: AS PHENOL
Frequency: MONTHLY
Sector: PETROLEUM REFINERIES
Component Type: MAXIMUM

Parameter Name: PHENOLICS, UNFILTERED REACTIVE

MISA Industrial Wastewater Discharge

Company Code: 0000130104
Control Point ID: 0700
Sample Date: 2014/04
Regulation: MISA COMPLIANCE
Value: 0.005845
Unit of Measure: KG/D
Control Point Name: PLANT - PROCESS EFFLUENT
Parameter Name: PHENOLICS, UNFILTERED REACTIVE
Result Structure: MISA MONTHLY REPORTING
Param Reported As: AS PHENOL
Frequency: MONTHLY
Sector: PETROLEUM REFINERIES
Component Type: MINIMUM

MISA Industrial Wastewater Discharge

Company Code: 0000130104
Control Point ID: 0700
Sample Date: 2014/04
Regulation: MISA COMPLIANCE
Value: 9.4149
Unit of Measure: KG/D
Control Point Name: PLANT - PROCESS EFFLUENT
Parameter Name: RESIDUE,PART LOSS ON IGNIT.
Result Structure: MISA MONTHLY REPORTING
Param Reported As: NOT APPLICABLE
Frequency: MONTHLY
Sector: PETROLEUM REFINERIES
Component Type: AVERAGE

MISA Industrial Wastewater Discharge

Company Code: 0000130104
Control Point ID: 0800
Sample Date: 2014/05
Regulation: MISA COMPLIANCE
Value: 0.013777
Unit of Measure: KG/D
Control Point Name: PLANT - ONCE THROUGH COOLING WATER (OTCW)
Parameter Name: TOLUENE C7H8
Result Structure: MISA MONTHLY REPORTING
Param Reported As: NOT APPLICABLE
Frequency: MONTHLY
Sector: PETROLEUM REFINERIES
Component Type: MINIMUM

MISA Industrial Wastewater Discharge

Company Code: 0000130104
Control Point ID: 0800
Sample Date: 2014/06
Regulation: MISA COMPLIANCE
Value: 0.013811
Unit of Measure: KG/D
Control Point Name: PLANT - ONCE THROUGH COOLING WATER (OTCW)
Parameter Name: BENZENE C6H6
Result Structure: MISA MONTHLY REPORTING
Param Reported As: NOT APPLICABLE
Frequency: MONTHLY
Sector: PETROLEUM REFINERIES
Component Type: MINIMUM

MISA Industrial Wastewater Discharge

Company Code: 0000130104
Control Point ID: 0800
Sample Date: 2014/06
Regulation: MISA COMPLIANCE
Value: 0.072809
Unit of Measure: KG/D
Control Point Name: PLANT - ONCE THROUGH COOLING WATER (OTCW)
Parameter Name: PHENOLICS, UNFILTERED REACTIVE
Result Structure: MISA MONTHLY REPORTING
Param Reported As: AS PHENOL
Frequency: MONTHLY
Sector: PETROLEUM REFINERIES
Component Type: AVERAGE

MISA Industrial Wastewater Discharge

Company Code: 0000130104
Control Point ID: 0800
Sample Date: 2014/06
Regulation: MISA COMPLIANCE
Value: 4
Unit of Measure: KG/D
Control Point Name: PLANT - ONCE THROUGH COOLING WATER (OTCW)
Parameter Name: SULPHIDE, UNFILTERED REACTIVE
Result Structure: MISA MONTHLY REPORTING
Param Reported As: AS SULPHIDE
Frequency: MONTHLY
Sector: PETROLEUM REFINERIES
Component Type: NUM. IN AVERAGE

MISA Industrial Wastewater Discharge

Company Code: 0000130104
Control Point ID: 0700
Sample Date: 2014/11
Regulation: MISA COMPLIANCE
Value: 7450.2
Unit of Measure: M3/D
Control Point Name: PLANT - PROCESS EFFLUENT
Parameter Name: FLOW
Result Structure: MISA MONTHLY REPORTING
Param Reported As: NOT APPLICABLE
Frequency: MONTHLY
Sector: PETROLEUM REFINERIES
Component Type: AVERAGE

MISA Industrial Wastewater Discharge

Company Code: 0000130104
Control Point ID: 0700
Sample Date: 2014/11
Regulation: MISA COMPLIANCE
Value: 3869
Unit of Measure: M3/D
Control Point Name: PLANT - PROCESS EFFLUENT
Parameter Name: FLOW
Result Structure: MISA MONTHLY REPORTING
Param Reported As: NOT APPLICABLE
Frequency: MONTHLY
Sector: PETROLEUM REFINERIES
Component Type: MINIMUM

MISA Industrial Wastewater Discharge

Company Code: 0000130104
Control Point ID: 0700
Sample Date: 2014/11
Regulation: MISA COMPLIANCE
Value: 0.003869
Unit of Measure: KG/D
Control Point Name: PLANT - PROCESS EFFLUENT
Parameter Name: PHENOLICS, UNFILTERED REACTIVE
Result Structure: MISA MONTHLY REPORTING
Param Reported As: AS PHENOL
Frequency: MONTHLY
Sector: PETROLEUM REFINERIES
Component Type: MINIMUM

MISA Industrial Wastewater Discharge

Company Code: 0000130104
Control Point ID: 0700
Sample Date: 2014/11
Regulation: MISA COMPLIANCE
Value: 0.5971
Unit of Measure: KG/D
Control Point Name: PLANT - PROCESS EFFLUENT
Parameter Name: PHOSPHORUS,UNFILTERED TOTAL
Result Structure: MISA MONTHLY REPORTING
Param Reported As: AS PHOSPHORUS
Frequency: MONTHLY
Sector: PETROLEUM REFINERIES
Component Type: AVERAGE

MISA Industrial Wastewater Discharge

Company Code: 0000130104
Control Point ID: 0700
Sample Date: 2014/11
Regulation: MISA COMPLIANCE
Result Structure: MISA MONTHLY REPORTING
Param Reported As: AS PHOSPHORUS
Frequency: MONTHLY
Sector: PETROLEUM REFINERIES

Value: 0 ***Component Type:*** MINIMUM
Unit of Measure: KG/D
Control Point Name: PLANT - PROCESS EFFLUENT
Parameter Name: PHOSPHORUS,UNFILTERED TOTAL

MISA Industrial Wastewater Discharge

Company Code: 0000130104 ***Result Structure:*** MISA MONTHLY REPORTING
Control Point ID: 0800 ***Param Reported As:*** AS SULPHIDE
Sample Date: 2014/05 ***Frequency:*** MONTHLY
Regulation: MISA COMPLIANCE ***Sector:*** PETROLEUM REFINERIES
Value: 0.49284 ***Component Type:*** AVERAGE
Unit of Measure: KG/D
Control Point Name: PLANT - ONCE THROUGH COOLING WATER (OTCW)
Parameter Name: SULPHIDE, UNFILTERED REACTIVE

MISA Industrial Wastewater Discharge

Company Code: 0000130104 ***Result Structure:*** MISA MONTHLY REPORTING
Control Point ID: 0800 ***Param Reported As:*** NOT APPLICABLE
Sample Date: 2014/10 ***Frequency:*** MONTHLY
Regulation: MISA COMPLIANCE ***Sector:*** PETROLEUM REFINERIES
Value: 75124.4 ***Component Type:*** MAXIMUM
Unit of Measure: M3/D
Control Point Name: PLANT - ONCE THROUGH COOLING WATER (OTCW)
Parameter Name: FLOW

MISA Industrial Wastewater Discharge

Company Code: 0000130104 ***Result Structure:*** MISA MONTHLY REPORTING
Control Point ID: 0700 ***Param Reported As:*** NOT APPLICABLE
Sample Date: 2014/04 ***Frequency:*** MONTHLY
Regulation: MISA COMPLIANCE ***Sector:*** PETROLEUM REFINERIES
Value: 30 ***Component Type:*** NUM. IN AVERAGE
Unit of Measure: M3/D
Control Point Name: PLANT - PROCESS EFFLUENT
Parameter Name: FLOW

MISA Industrial Wastewater Discharge

Company Code: 0000130104 ***Result Structure:*** MISA MONTHLY REPORTING
Control Point ID: 0700 ***Param Reported As:*** NOT APPLICABLE
Sample Date: 2014/08 ***Frequency:*** MONTHLY
Regulation: MISA COMPLIANCE ***Sector:*** PETROLEUM REFINERIES
Value: 7.5646 ***Component Type:*** AVERAGE
Unit of Measure: KG/D
Control Point Name: PLANT - PROCESS EFFLUENT
Parameter Name: RESIDUE,PART LOSS ON IGNIT.

MISA Industrial Wastewater Discharge

Company Code: 0000130104 ***Result Structure:*** MISA MONTHLY REPORTING
Control Point ID: 0700 ***Param Reported As:*** NOT APPLICABLE
Sample Date: 2014/08 ***Frequency:*** MONTHLY
Regulation: MISA COMPLIANCE ***Sector:*** PETROLEUM REFINERIES
Value: 30 ***Component Type:*** NUM. IN AVERAGE
Unit of Measure: KG/D
Control Point Name: PLANT - PROCESS EFFLUENT
Parameter Name: RESIDUE,PART LOSS ON IGNIT.

MISA Industrial Wastewater Discharge

Company Code: 0000130104
Control Point ID: 0700
Sample Date: 2014/08
Regulation: MISA COMPLIANCE
Value: 0.051581
Unit of Measure: KG/D
Control Point Name: PLANT - PROCESS EFFLUENT
Parameter Name: SULPHIDE, UNFILTERED REACTIVE
Result Structure: MISA MONTHLY REPORTING
Param Reported As: AS SULPHIDE
Frequency: MONTHLY
Sector: PETROLEUM REFINERIES
Component Type: AVERAGE

MISA Industrial Wastewater Discharge

Company Code: 0000130104
Control Point ID: 0700
Sample Date: 2014/08
Regulation: MISA COMPLIANCE
Value: 0.059269
Unit of Measure: KG/D
Control Point Name: PLANT - PROCESS EFFLUENT
Parameter Name: SULPHIDE, UNFILTERED REACTIVE
Result Structure: MISA MONTHLY REPORTING
Param Reported As: AS SULPHIDE
Frequency: MONTHLY
Sector: PETROLEUM REFINERIES
Component Type: MAXIMUM

MISA Industrial Wastewater Discharge

Company Code: 0000130104
Control Point ID: 0800
Sample Date: 2014/10
Regulation: MISA COMPLIANCE
Value: 0.05522
Unit of Measure: KG/D
Control Point Name: PLANT - ONCE THROUGH COOLING WATER (OTCW)
Parameter Name: PHENOLICS, UNFILTERED REACTIVE
Result Structure: MISA MONTHLY REPORTING
Param Reported As: AS PHENOL
Frequency: MONTHLY
Sector: PETROLEUM REFINERIES
Component Type: MINIMUM

MISA Industrial Wastewater Discharge

Company Code: 0000130104
Control Point ID: 0800
Sample Date: 2014/10
Regulation: MISA COMPLIANCE
Value: 0.52587
Unit of Measure: KG/D
Control Point Name: PLANT - ONCE THROUGH COOLING WATER (OTCW)
Parameter Name: SULPHIDE, UNFILTERED REACTIVE
Result Structure: MISA MONTHLY REPORTING
Param Reported As: AS SULPHIDE
Frequency: MONTHLY
Sector: PETROLEUM REFINERIES
Component Type: MAXIMUM

MISA Industrial Wastewater Discharge

Company Code: 0000130104
Control Point ID: 0700
Sample Date: 2014/09
Regulation: MISA COMPLIANCE
Value: 5.261
Unit of Measure: KG/D
Control Point Name: PLANT - PROCESS EFFLUENT
Parameter Name: RESIDUE,PART LOSS ON IGNIT.
Result Structure: MISA MONTHLY REPORTING
Param Reported As: NOT APPLICABLE
Frequency: MONTHLY
Sector: PETROLEUM REFINERIES
Component Type: MINIMUM

MISA Industrial Wastewater Discharge

Company Code: 0000130104
Result Structure: MISA MONTHLY REPORTING

Control Point ID: 0800
Sample Date: 2014/12
Regulation: MISA COMPLIANCE
Value: 0.069746
Unit of Measure: KG/D
Control Point Name: PLANT - ONCE THROUGH COOLING WATER (OTCW)
Parameter Name: PHENOLICS, UNFILTERED REACTIVE
Param Reported As: AS PHENOL
Frequency: MONTHLY
Sector: PETROLEUM REFINERIES
Component Type: MINIMUM

MISA Industrial Wastewater Discharge

Company Code: 0000130104
Control Point ID: 0800
Sample Date: 2014/12
Regulation: MISA COMPLIANCE
Value: 0.014848
Unit of Measure: KG/D
Control Point Name: PLANT - ONCE THROUGH COOLING WATER (OTCW)
Parameter Name: TOLUENE C7H8
Result Structure: MISA MONTHLY REPORTING
Param Reported As: NOT APPLICABLE
Frequency: MONTHLY
Sector: PETROLEUM REFINERIES
Component Type: MAXIMUM

MISA Industrial Wastewater Discharge

Company Code: 0000130104
Control Point ID: 0700
Sample Date: 2014/11
Regulation: MISA COMPLIANCE
Value: 8.744
Unit of Measure: KG/D
Control Point Name: PLANT - PROCESS EFFLUENT
Parameter Name: RESIDUE, PARTICULATE
Result Structure: MISA MONTHLY REPORTING
Param Reported As: NOT APPLICABLE
Frequency: MONTHLY
Sector: PETROLEUM REFINERIES
Component Type: MAXIMUM

MISA Industrial Wastewater Discharge

Company Code: 0000130104
Control Point ID: 0700
Sample Date: 2014/02
Regulation: MISA COMPLIANCE
Value: 0.074392
Unit of Measure: KG/D
Control Point Name: PLANT - PROCESS EFFLUENT
Parameter Name: PHENOLICS, UNFILTERED REACTIVE
Result Structure: MISA MONTHLY REPORTING
Param Reported As: AS PHENOL
Frequency: MONTHLY
Sector: PETROLEUM REFINERIES
Component Type: MAXIMUM

MISA Industrial Wastewater Discharge

Company Code: 0000130104
Control Point ID: 0700
Sample Date: 2014/02
Regulation: MISA COMPLIANCE
Value: 28
Unit of Measure: KG/D
Control Point Name: PLANT - PROCESS EFFLUENT
Parameter Name: PHENOLICS, UNFILTERED REACTIVE
Result Structure: MISA MONTHLY REPORTING
Param Reported As: AS PHENOL
Frequency: MONTHLY
Sector: PETROLEUM REFINERIES
Component Type: NUM. IN AVERAGE

MISA Industrial Wastewater Discharge

Company Code: 0000130104
Control Point ID: 0700
Sample Date: 2014/02
Regulation: MISA COMPLIANCE
Value: 23.391
Unit of Measure: KG/D
Result Structure: MISA MONTHLY REPORTING
Param Reported As: NOT APPLICABLE
Frequency: MONTHLY
Sector: PETROLEUM REFINERIES
Component Type: MAXIMUM

Control Point Name: PLANT - PROCESS EFFLUENT
Parameter Name: RESIDUE, PARTICULATE

MISA Industrial Wastewater Discharge

Company Code: 0000130104
Control Point ID: 0700
Sample Date: 2014/02
Regulation: MISA COMPLIANCE
Value: 8.316
Unit of Measure: KG/D
Control Point Name: PLANT - PROCESS EFFLUENT
Parameter Name: RESIDUE,PART LOSS ON IGNIT.
Result Structure: MISA MONTHLY REPORTING
Param Reported As: NOT APPLICABLE
Frequency: MONTHLY
Sector: PETROLEUM REFINERIES
Component Type: MAXIMUM

MISA Industrial Wastewater Discharge

Company Code: 0000130104
Control Point ID: 0700
Sample Date: 2014/09
Regulation: MISA COMPLIANCE
Value: 0.16702
Unit of Measure: KG/D
Control Point Name: PLANT - PROCESS EFFLUENT
Parameter Name: AMMONIUM+AMMONIA, TOTAL FILTER.REAC
Result Structure: MISA MONTHLY REPORTING
Param Reported As: AS NITROGEN
Frequency: MONTHLY
Sector: PETROLEUM REFINERIES
Component Type: MAXIMUM

MISA Industrial Wastewater Discharge

Company Code: 0000130104
Control Point ID: 0700
Sample Date: 2014/09
Regulation: MISA COMPLIANCE
Value: 6933.3
Unit of Measure: M3/D
Control Point Name: PLANT - PROCESS EFFLUENT
Parameter Name: FLOW
Result Structure: MISA MONTHLY REPORTING
Param Reported As: NOT APPLICABLE
Frequency: MONTHLY
Sector: PETROLEUM REFINERIES
Component Type: AVERAGE

MISA Industrial Wastewater Discharge

Company Code: 0000130104
Control Point ID: 0700
Sample Date: 2014/09
Regulation: MISA COMPLIANCE
Value: 30
Unit of Measure: KG/D
Control Point Name: PLANT - PROCESS EFFLUENT
Parameter Name: PHENOLICS, UNFILTERED REACTIVE
Result Structure: MISA MONTHLY REPORTING
Param Reported As: AS PHENOL
Frequency: MONTHLY
Sector: PETROLEUM REFINERIES
Component Type: NUM. IN AVERAGE

MISA Industrial Wastewater Discharge

Company Code: 0000130104
Control Point ID: 0700
Sample Date: 2014/09
Regulation: MISA COMPLIANCE
Value: 0.016574
Unit of Measure: KG/D
Control Point Name: PLANT - PROCESS EFFLUENT
Parameter Name: PHENOLICS, UNFILTERED REACTIVE
Result Structure: MISA MONTHLY REPORTING
Param Reported As: AS PHENOL
Frequency: MONTHLY
Sector: PETROLEUM REFINERIES
Component Type: MAXIMUM

MISA Industrial Wastewater

Discharge

Company Code: 0000130104
Control Point ID: 0800
Sample Date: 2014/02
Regulation: MISA COMPLIANCE
Value: 0.48922
Unit of Measure: KG/D
Control Point Name: PLANT - ONCE THROUGH COOLING WATER (OTCW)
Parameter Name: SULPHIDE, UNFILTERED REACTIVE
Result Structure: MISA MONTHLY REPORTING
Param Reported As: AS SULPHIDE
Frequency: MONTHLY
Sector: PETROLEUM REFINERIES
Component Type: AVERAGE

MISA Industrial Wastewater Discharge

Company Code: 0000130104
Control Point ID: 0800
Sample Date: 2014/02
Regulation: MISA COMPLIANCE
Value: 4
Unit of Measure: KG/D
Control Point Name: PLANT - ONCE THROUGH COOLING WATER (OTCW)
Parameter Name: SULPHIDE, UNFILTERED REACTIVE
Result Structure: MISA MONTHLY REPORTING
Param Reported As: AS SULPHIDE
Frequency: MONTHLY
Sector: PETROLEUM REFINERIES
Component Type: NUM. IN AVERAGE

MISA Industrial Wastewater Discharge

Company Code: 0000130104
Control Point ID: 0800
Sample Date: 2014/03
Regulation: MISA COMPLIANCE
Value: 0.014128
Unit of Measure: KG/D
Control Point Name: PLANT - ONCE THROUGH COOLING WATER (OTCW)
Parameter Name: BENZENE C6H6
Result Structure: MISA MONTHLY REPORTING
Param Reported As: NOT APPLICABLE
Frequency: MONTHLY
Sector: PETROLEUM REFINERIES
Component Type: MAXIMUM

MISA Industrial Wastewater Discharge

Company Code: 0000130104
Control Point ID: 0700
Sample Date: 2014/01
Regulation: MISA COMPLIANCE
Value: 0.007616
Unit of Measure: KG/D
Control Point Name: PLANT - PROCESS EFFLUENT
Parameter Name: PHENOLICS, UNFILTERED REACTIVE
Result Structure: MISA MONTHLY REPORTING
Param Reported As: AS PHENOL
Frequency: MONTHLY
Sector: PETROLEUM REFINERIES
Component Type: MINIMUM

MISA Industrial Wastewater Discharge

Company Code: 0000130104
Control Point ID: 0800
Sample Date: 2014/04
Regulation: MISA COMPLIANCE
Value: 0.070881
Unit of Measure: KG/D
Control Point Name: PLANT - ONCE THROUGH COOLING WATER (OTCW)
Parameter Name: PHENOLICS, UNFILTERED REACTIVE
Result Structure: MISA MONTHLY REPORTING
Param Reported As: AS PHENOL
Frequency: MONTHLY
Sector: PETROLEUM REFINERIES
Component Type: MAXIMUM

MISA Industrial Wastewater Discharge

Company Code: 0000130104
Control Point ID: 0800
Sample Date: 2014/04
Result Structure: MISA MONTHLY REPORTING
Param Reported As: AS PHENOL
Frequency: MONTHLY

Regulation: MISA COMPLIANCE
Value: 5
Unit of Measure: KG/D
Control Point Name: PLANT - ONCE THROUGH COOLING WATER (OTCW)
Parameter Name: PHENOLICS, UNFILTERED REACTIVE
Sector: PETROLEUM REFINERIES
Component Type: NUM. IN AVERAGE

MISA Industrial Wastewater Discharge

Company Code: 0000130104
Control Point ID: 0800
Sample Date: 2014/04
Regulation: MISA COMPLIANCE
Value: 0.49042
Unit of Measure: KG/D
Control Point Name: PLANT - ONCE THROUGH COOLING WATER (OTCW)
Parameter Name: SULPHIDE, UNFILTERED REACTIVE
Result Structure: MISA MONTHLY REPORTING
Param Reported As: AS SULPHIDE
Frequency: MONTHLY
Sector: PETROLEUM REFINERIES
Component Type: AVERAGE

MISA Industrial Wastewater Discharge

Company Code: 0000130104
Control Point ID: 0800
Sample Date: 2014/04
Regulation: MISA COMPLIANCE
Value: 0.014398
Unit of Measure: KG/D
Control Point Name: PLANT - ONCE THROUGH COOLING WATER (OTCW)
Parameter Name: TOLUENE C7H8
Result Structure: MISA MONTHLY REPORTING
Param Reported As: NOT APPLICABLE
Frequency: MONTHLY
Sector: PETROLEUM REFINERIES
Component Type: AVERAGE

MISA Industrial Wastewater Discharge

Company Code: 0000130104
Control Point ID: 0800
Sample Date: 2014/04
Regulation: MISA COMPLIANCE
Value: 0.013896
Unit of Measure: KG/D
Control Point Name: PLANT - ONCE THROUGH COOLING WATER (OTCW)
Parameter Name: TOLUENE C7H8
Result Structure: MISA MONTHLY REPORTING
Param Reported As: NOT APPLICABLE
Frequency: MONTHLY
Sector: PETROLEUM REFINERIES
Component Type: MINIMUM

MISA Industrial Wastewater Discharge

Company Code: 0000130104
Control Point ID: 0700
Sample Date: 2014/02
Regulation: MISA COMPLIANCE
Value: 1.6255
Unit of Measure: KG/D
Control Point Name: PLANT - PROCESS EFFLUENT
Parameter Name: SOLVENT EXTRACTABLES
Result Structure: MISA MONTHLY REPORTING
Param Reported As: NOT APPLICABLE
Frequency: MONTHLY
Sector: PETROLEUM REFINERIES
Component Type: MINIMUM

MISA Industrial Wastewater Discharge

Company Code: 0000130104
Control Point ID: 0800
Sample Date: 2014/07
Regulation: MISA COMPLIANCE
Value: 69780.8
Unit of Measure: M3/D
Control Point Name: PLANT - ONCE THROUGH COOLING WATER (OTCW)
Parameter Name: FLOW
Result Structure: MISA MONTHLY REPORTING
Param Reported As: NOT APPLICABLE
Frequency: MONTHLY
Sector: PETROLEUM REFINERIES
Component Type: AVERAGE

MISA Industrial Wastewater Discharge

Company Code: 0000130104
Control Point ID: 0800
Sample Date: 2014/03
Regulation: MISA COMPLIANCE
Value: 0.46881
Unit of Measure: KG/D
Control Point Name: PLANT - ONCE THROUGH COOLING WATER (OTCW)
Parameter Name: SULPHIDE, UNFILTERED REACTIVE
Result Structure: MISA MONTHLY REPORTING
Param Reported As: AS SULPHIDE
Frequency: MONTHLY
Sector: PETROLEUM REFINERIES
Component Type: MINIMUM

MISA Industrial Wastewater Discharge

Company Code: 0000130104
Control Point ID: 0700
Sample Date: 2014/05
Regulation: MISA COMPLIANCE
Value: 8694
Unit of Measure: M3/D
Control Point Name: PLANT - PROCESS EFFLUENT
Parameter Name: FLOW
Result Structure: MISA MONTHLY REPORTING
Param Reported As: NOT APPLICABLE
Frequency: MONTHLY
Sector: PETROLEUM REFINERIES
Component Type: AVERAGE

MISA Industrial Wastewater Discharge

Company Code: 0000130104
Control Point ID: 0700
Sample Date: 2014/05
Regulation: MISA COMPLIANCE
Value: 31
Unit of Measure: M3/D
Control Point Name: PLANT - PROCESS EFFLUENT
Parameter Name: FLOW
Result Structure: MISA MONTHLY REPORTING
Param Reported As: NOT APPLICABLE
Frequency: MONTHLY
Sector: PETROLEUM REFINERIES
Component Type: NUM. IN AVERAGE

MISA Industrial Wastewater Discharge

Company Code: 0000130104
Control Point ID: 0700
Sample Date: 2014/05
Regulation: MISA COMPLIANCE
Value: 31
Unit of Measure: KG/D
Control Point Name: PLANT - PROCESS EFFLUENT
Parameter Name: PHENOLICS, UNFILTERED REACTIVE
Result Structure: MISA MONTHLY REPORTING
Param Reported As: AS PHENOL
Frequency: MONTHLY
Sector: PETROLEUM REFINERIES
Component Type: NUM. IN AVERAGE

MISA Industrial Wastewater Discharge

Company Code: 0000130104
Control Point ID: 0700
Sample Date: 2014/05
Regulation: MISA COMPLIANCE
Value: 1.7298
Unit of Measure: KG/D
Control Point Name: PLANT - PROCESS EFFLUENT
Parameter Name: PHOSPHORUS,UNFILTERED TOTAL
Result Structure: MISA MONTHLY REPORTING
Param Reported As: AS PHOSPHORUS
Frequency: MONTHLY
Sector: PETROLEUM REFINERIES
Component Type: MINIMUM

MISA Industrial Wastewater Discharge

Company Code: 0000130104
Control Point ID: 0700
Sample Date: 2014/05
Regulation: MISA COMPLIANCE
Value: 9.725
Unit of Measure: KG/D
Control Point Name: PLANT - PROCESS EFFLUENT
Parameter Name: RESIDUE, PARTICULATE

Result Structure: MISA MONTHLY REPORTING
Param Reported As: NOT APPLICABLE
Frequency: MONTHLY
Sector: PETROLEUM REFINERIES
Component Type: AVERAGE

MISA Industrial Wastewater Discharge

Company Code: 0000130104
Control Point ID: 0700
Sample Date: 2014/05
Regulation: MISA COMPLIANCE
Value: 7.413
Unit of Measure: KG/D
Control Point Name: PLANT - PROCESS EFFLUENT
Parameter Name: RESIDUE, PARTICULATE

Result Structure: MISA MONTHLY REPORTING
Param Reported As: NOT APPLICABLE
Frequency: MONTHLY
Sector: PETROLEUM REFINERIES
Component Type: MINIMUM

MISA Industrial Wastewater Discharge

Company Code: 0000130104
Control Point ID: 0700
Sample Date: 2014/01
Regulation: MISA COMPLIANCE
Value: 0
Unit of Measure: KG/D
Control Point Name: PLANT - PROCESS EFFLUENT
Parameter Name: AMMONIUM+AMMONIA, TOTAL FILTER.REAC

Result Structure: MISA MONTHLY REPORTING
Param Reported As: AS NITROGEN
Frequency: MONTHLY
Sector: PETROLEUM REFINERIES
Component Type: MINIMUM

MISA Industrial Wastewater Discharge

Company Code: 0000130104
Control Point ID: 0700
Sample Date: 2014/01
Regulation: MISA COMPLIANCE
Value: 172.14
Unit of Measure: KG/D
Control Point Name: PLANT - PROCESS EFFLUENT
Parameter Name: CARBON, DISSOLVED ORGANIC

Result Structure: MISA MONTHLY REPORTING
Param Reported As: AS CARBON
Frequency: MONTHLY
Sector: PETROLEUM REFINERIES
Component Type: MAXIMUM

MISA Industrial Wastewater Discharge

Company Code: 0000130104
Control Point ID: 0700
Sample Date: 2014/05
Regulation: MISA COMPLIANCE
Value: 0.060543
Unit of Measure: KG/D
Control Point Name: PLANT - PROCESS EFFLUENT
Parameter Name: SULPHIDE, UNFILTERED REACTIVE

Result Structure: MISA MONTHLY REPORTING
Param Reported As: AS SULPHIDE
Frequency: MONTHLY
Sector: PETROLEUM REFINERIES
Component Type: MAXIMUM

MISA Industrial Wastewater Discharge

Company Code: 0000130104
Control Point ID: 0700
Sample Date: 2014/06
Regulation: MISA COMPLIANCE
Value: 0

Result Structure: MISA MONTHLY REPORTING
Param Reported As: AS NITROGEN
Frequency: MONTHLY
Sector: PETROLEUM REFINERIES
Component Type: MAXIMUM

Unit of Measure: KG/D
Control Point Name: PLANT - PROCESS EFFLUENT
Parameter Name: AMMONIUM+AMMONIA, TOTAL FILTER.REAC

MISA Industrial Wastewater Discharge

Company Code: 0000130104
Control Point ID: 0700
Sample Date: 2014/06
Regulation: MISA COMPLIANCE
Value: 21.822
Unit of Measure: KG/D
Control Point Name: PLANT - PROCESS EFFLUENT
Parameter Name: CARBON, DISSOLVED ORGANIC
Result Structure: MISA MONTHLY REPORTING
Param Reported As: AS CARBON
Frequency: MONTHLY
Sector: PETROLEUM REFINERIES
Component Type: AVERAGE

MISA Industrial Wastewater Discharge

Company Code: 0000130104
Control Point ID: 0700
Sample Date: 2014/06
Regulation: MISA COMPLIANCE
Value: 30.481
Unit of Measure: KG/D
Control Point Name: PLANT - PROCESS EFFLUENT
Parameter Name: CARBON, DISSOLVED ORGANIC
Result Structure: MISA MONTHLY REPORTING
Param Reported As: AS CARBON
Frequency: MONTHLY
Sector: PETROLEUM REFINERIES
Component Type: MAXIMUM

MISA Industrial Wastewater Discharge

Company Code: 0000130104
Control Point ID: 0700
Sample Date: 2014/06
Regulation: MISA COMPLIANCE
Value: 6710.9
Unit of Measure: M3/D
Control Point Name: PLANT - PROCESS EFFLUENT
Parameter Name: FLOW
Result Structure: MISA MONTHLY REPORTING
Param Reported As: NOT APPLICABLE
Frequency: MONTHLY
Sector: PETROLEUM REFINERIES
Component Type: AVERAGE

MISA Industrial Wastewater Discharge

Company Code: 0000130104
Control Point ID: 0700
Sample Date: 2014/06
Regulation: MISA COMPLIANCE
Value: 5000
Unit of Measure: M3/D
Control Point Name: PLANT - PROCESS EFFLUENT
Parameter Name: FLOW
Result Structure: MISA MONTHLY REPORTING
Param Reported As: NOT APPLICABLE
Frequency: MONTHLY
Sector: PETROLEUM REFINERIES
Component Type: MINIMUM

MISA Industrial Wastewater Discharge

Company Code: 0000130104
Control Point ID: 0700
Sample Date: 2014/06
Regulation: MISA COMPLIANCE
Value: 2.7452
Unit of Measure: KG/D
Control Point Name: PLANT - PROCESS EFFLUENT
Parameter Name: PHOSPHORUS,UNFILTERED TOTAL
Result Structure: MISA MONTHLY REPORTING
Param Reported As: AS PHOSPHORUS
Frequency: MONTHLY
Sector: PETROLEUM REFINERIES
Component Type: MAXIMUM

MISA Industrial Wastewater Discharge

Company Code: 0000130104
Control Point ID: 0700
Sample Date: 2014/06
Regulation: MISA COMPLIANCE
Value: 2.2607
Unit of Measure: KG/D
Control Point Name: PLANT - PROCESS EFFLUENT
Parameter Name: PHOSPHORUS,UNFILTERED TOTAL
Result Structure: MISA MONTHLY REPORTING
Param Reported As: AS PHOSPHORUS
Frequency: MONTHLY
Sector: PETROLEUM REFINERIES
Component Type: MINIMUM

MISA Industrial Wastewater Discharge

Company Code: 0000130104
Control Point ID: 0800
Sample Date: 2014/08
Regulation: MISA COMPLIANCE
Value: 0.070484
Unit of Measure: KG/D
Control Point Name: PLANT - ONCE THROUGH COOLING WATER (OTCW)
Parameter Name: PHENOLICS, UNFILTERED REACTIVE
Result Structure: MISA MONTHLY REPORTING
Param Reported As: AS PHENOL
Frequency: MONTHLY
Sector: PETROLEUM REFINERIES
Component Type: AVERAGE

MISA Industrial Wastewater Discharge

Company Code: 0000130104
Control Point ID: 0700
Sample Date: 2014/07
Regulation: MISA COMPLIANCE
Value: 0
Unit of Measure: KG/D
Control Point Name: PLANT - PROCESS EFFLUENT
Parameter Name: AMMONIUM+AMMONIA, TOTAL FILTER.REAC
Result Structure: MISA MONTHLY REPORTING
Param Reported As: AS NITROGEN
Frequency: MONTHLY
Sector: PETROLEUM REFINERIES
Component Type: MINIMUM

MISA Industrial Wastewater Discharge

Company Code: 0000130104
Control Point ID: 0700
Sample Date: 2014/07
Regulation: MISA COMPLIANCE
Value: 31.032
Unit of Measure: KG/D
Control Point Name: PLANT - PROCESS EFFLUENT
Parameter Name: CARBON, DISSOLVED ORGANIC
Result Structure: MISA MONTHLY REPORTING
Param Reported As: AS CARBON
Frequency: MONTHLY
Sector: PETROLEUM REFINERIES
Component Type: MAXIMUM

MISA Industrial Wastewater Discharge

Company Code: 0000130104
Control Point ID: 0700
Sample Date: 2014/07
Regulation: MISA COMPLIANCE
Value: 0.0066687
Unit of Measure: KG/D
Control Point Name: PLANT - PROCESS EFFLUENT
Parameter Name: PHENOLICS, UNFILTERED REACTIVE
Result Structure: MISA MONTHLY REPORTING
Param Reported As: AS PHENOL
Frequency: MONTHLY
Sector: PETROLEUM REFINERIES
Component Type: AVERAGE

MISA Industrial Wastewater Discharge

Company Code: 0000130104
Control Point ID: 0700
Result Structure: MISA MONTHLY REPORTING
Param Reported As: AS PHENOL

Sample Date: 2014/07
Regulation: MISA COMPLIANCE
Value: 31
Unit of Measure: KG/D
Control Point Name: PLANT - PROCESS EFFLUENT
Parameter Name: PHENOLICS, UNFILTERED REACTIVE
Frequency: MONTHLY
Sector: PETROLEUM REFINERIES
Component Type: NUM. IN AVERAGE

MISA Industrial Wastewater Discharge

Company Code: 0000130104
Control Point ID: 0700
Sample Date: 2014/07
Regulation: MISA COMPLIANCE
Value: 0.59115
Unit of Measure: KG/D
Control Point Name: PLANT - PROCESS EFFLUENT
Parameter Name: PHOSPHORUS,UNFILTERED TOTAL
Result Structure: MISA MONTHLY REPORTING
Param Reported As: AS PHOSPHORUS
Frequency: MONTHLY
Sector: PETROLEUM REFINERIES
Component Type: MINIMUM

MISA Industrial Wastewater Discharge

Company Code: 0000130104
Control Point ID: 0700
Sample Date: 2014/07
Regulation: MISA COMPLIANCE
Value: 5
Unit of Measure: KG/D
Control Point Name: PLANT - PROCESS EFFLUENT
Parameter Name: RESIDUE, PARTICULATE
Result Structure: MISA MONTHLY REPORTING
Param Reported As: NOT APPLICABLE
Frequency: MONTHLY
Sector: PETROLEUM REFINERIES
Component Type: NUM. IN AVERAGE

MISA Industrial Wastewater Discharge

Company Code: 0000130104
Control Point ID: 0700
Sample Date: 2014/12
Regulation: MISA COMPLIANCE
Value: 20.699
Unit of Measure: KG/D
Control Point Name: PLANT - PROCESS EFFLUENT
Parameter Name: CARBON, DISSOLVED ORGANIC
Result Structure: MISA MONTHLY REPORTING
Param Reported As: AS CARBON
Frequency: MONTHLY
Sector: PETROLEUM REFINERIES
Component Type: AVERAGE

MISA Industrial Wastewater Discharge

Company Code: 0000130104
Control Point ID: 0800
Sample Date: 2014/11
Regulation: MISA COMPLIANCE
Value: 4
Unit of Measure: KG/D
Control Point Name: PLANT - ONCE THROUGH COOLING WATER (OTCW)
Parameter Name: SULPHIDE, UNFILTERED REACTIVE
Result Structure: MISA MONTHLY REPORTING
Param Reported As: AS SULPHIDE
Frequency: MONTHLY
Sector: PETROLEUM REFINERIES
Component Type: NUM. IN AVERAGE

MISA Industrial Wastewater Discharge

Company Code: 0000130104
Control Point ID: 0700
Sample Date: 2014/10
Regulation: MISA COMPLIANCE
Value: 0.009654
Unit of Measure: KG/D
Control Point Name: PLANT - PROCESS EFFLUENT
Result Structure: MISA MONTHLY REPORTING
Param Reported As: AS PHENOL
Frequency: MONTHLY
Sector: PETROLEUM REFINERIES
Component Type: MAXIMUM

Parameter Name: PHENOLICS, UNFILTERED REACTIVE

MISA Industrial Wastewater Discharge

Company Code: 0000130104
Control Point ID: 0700
Sample Date: 2014/10
Regulation: MISA COMPLIANCE
Value: 5
Unit of Measure: KG/D
Control Point Name: PLANT - PROCESS EFFLUENT
Parameter Name: PHOSPHORUS,UNFILTERED TOTAL
Result Structure: MISA MONTHLY REPORTING
Param Reported As: AS PHOSPHORUS
Frequency: MONTHLY
Sector: PETROLEUM REFINERIES
Component Type: NUM. IN AVERAGE

MISA Industrial Wastewater Discharge

Company Code: 0000130104
Control Point ID: 0700
Sample Date: 2014/12
Regulation: MISA COMPLIANCE
Value: 8466
Unit of Measure: M3/D
Control Point Name: PLANT - PROCESS EFFLUENT
Parameter Name: FLOW
Result Structure: MISA MONTHLY REPORTING
Param Reported As: NOT APPLICABLE
Frequency: MONTHLY
Sector: PETROLEUM REFINERIES
Component Type: MAXIMUM

MISA Industrial Wastewater Discharge

Company Code: 0000130104
Control Point ID: 0700
Sample Date: 2014/12
Regulation: MISA COMPLIANCE
Value: 31
Unit of Measure: KG/D
Control Point Name: PLANT - PROCESS EFFLUENT
Parameter Name: PHENOLICS, UNFILTERED REACTIVE
Result Structure: MISA MONTHLY REPORTING
Param Reported As: AS PHENOL
Frequency: MONTHLY
Sector: PETROLEUM REFINERIES
Component Type: NUM. IN AVERAGE

MISA Industrial Wastewater Discharge

Company Code: 0000130104
Control Point ID: 0700
Sample Date: 2014/12
Regulation: MISA COMPLIANCE
Value: 5
Unit of Measure: KG/D
Control Point Name: PLANT - PROCESS EFFLUENT
Parameter Name: PHOSPHORUS,UNFILTERED TOTAL
Result Structure: MISA MONTHLY REPORTING
Param Reported As: AS PHOSPHORUS
Frequency: MONTHLY
Sector: PETROLEUM REFINERIES
Component Type: NUM. IN AVERAGE

MISA Industrial Wastewater Discharge

Company Code: 0000130104
Control Point ID: 0700
Sample Date: 2014/12
Regulation: MISA COMPLIANCE
Value: 4.5057
Unit of Measure: KG/D
Control Point Name: PLANT - PROCESS EFFLUENT
Parameter Name: SOLVENT EXTRACTABLES
Result Structure: MISA MONTHLY REPORTING
Param Reported As: NOT APPLICABLE
Frequency: MONTHLY
Sector: PETROLEUM REFINERIES
Component Type: MAXIMUM

MISA Industrial Wastewater Discharge

Company Code: 0000130104
Control Point ID: 0700
Sample Date: 2014/03
Regulation: MISA COMPLIANCE
Value: 6462.9
Unit of Measure: M3/D
Control Point Name: PLANT - PROCESS EFFLUENT
Parameter Name: FLOW
Result Structure: MISA MONTHLY REPORTING
Param Reported As: NOT APPLICABLE
Frequency: MONTHLY
Sector: PETROLEUM REFINERIES
Component Type: AVERAGE

MISA Industrial Wastewater Discharge

Company Code: 0000130104
Control Point ID: 0700
Sample Date: 2014/10
Regulation: MISA COMPLIANCE
Value: 5
Unit of Measure: KG/D
Control Point Name: PLANT - PROCESS EFFLUENT
Parameter Name: RESIDUE, PARTICULATE
Result Structure: MISA MONTHLY REPORTING
Param Reported As: NOT APPLICABLE
Frequency: MONTHLY
Sector: PETROLEUM REFINERIES
Component Type: NUM. IN AVERAGE

MISA Industrial Wastewater Discharge

Company Code: 0000130104
Control Point ID: 0700
Sample Date: 2014/10
Regulation: MISA COMPLIANCE
Value: 5.462
Unit of Measure: KG/D
Control Point Name: PLANT - PROCESS EFFLUENT
Parameter Name: RESIDUE, PARTICULATE
Result Structure: MISA MONTHLY REPORTING
Param Reported As: NOT APPLICABLE
Frequency: MONTHLY
Sector: PETROLEUM REFINERIES
Component Type: MINIMUM

MISA Industrial Wastewater Discharge

Company Code: 0000130104
Control Point ID: 0700
Sample Date: 2014/03
Regulation: MISA COMPLIANCE
Value: 0.85215
Unit of Measure: KG/D
Control Point Name: PLANT - PROCESS EFFLUENT
Parameter Name: SOLVENT EXTRACTABLES
Result Structure: MISA MONTHLY REPORTING
Param Reported As: NOT APPLICABLE
Frequency: MONTHLY
Sector: PETROLEUM REFINERIES
Component Type: MINIMUM

MISA Industrial Wastewater Discharge

Company Code: 0000130104
Control Point ID: 0700
Sample Date: 2014/03
Regulation: MISA COMPLIANCE
Value: 4
Unit of Measure: KG/D
Control Point Name: PLANT - PROCESS EFFLUENT
Parameter Name: SOLVENT EXTRACTABLES
Result Structure: MISA MONTHLY REPORTING
Param Reported As: NOT APPLICABLE
Frequency: MONTHLY
Sector: PETROLEUM REFINERIES
Component Type: NUM. IN AVERAGE

MISA Industrial Wastewater Discharge

Company Code: 0000130104
Control Point ID: 0700
Sample Date: 2014/04
Regulation: MISA COMPLIANCE
Result Structure: MISA MONTHLY REPORTING
Param Reported As: AS NITROGEN
Frequency: MONTHLY
Sector: PETROLEUM REFINERIES

Value: 0 ***Component Type:*** AVERAGE
Unit of Measure: KG/D
Control Point Name: PLANT - PROCESS EFFLUENT
Parameter Name: AMMONIUM+AMMONIA, TOTAL FILTER.REAC

MISA Industrial Wastewater Discharge

Company Code: 0000130104 ***Result Structure:*** MISA MONTHLY REPORTING
Control Point ID: 0700 ***Param Reported As:*** AS NITROGEN
Sample Date: 2014/04 ***Frequency:*** MONTHLY
Regulation: MISA COMPLIANCE ***Sector:*** PETROLEUM REFINERIES
Value: 5 ***Component Type:*** NUM. IN AVERAGE
Unit of Measure: KG/D
Control Point Name: PLANT - PROCESS EFFLUENT
Parameter Name: AMMONIUM+AMMONIA, TOTAL FILTER.REAC

MISA Industrial Wastewater Discharge

Company Code: 0000130104 ***Result Structure:*** MISA MONTHLY REPORTING
Control Point ID: 0800 ***Param Reported As:*** NOT APPLICABLE
Sample Date: 2014/08 ***Frequency:*** MONTHLY
Regulation: MISA COMPLIANCE ***Sector:*** PETROLEUM REFINERIES
Value: 0.014097 ***Component Type:*** AVERAGE
Unit of Measure: KG/D
Control Point Name: PLANT - ONCE THROUGH COOLING WATER (OTCW)
Parameter Name: TOLUENE C7H8

MISA Industrial Wastewater Discharge

Company Code: 0000130104 ***Result Structure:*** MISA MONTHLY REPORTING
Control Point ID: 0700 ***Param Reported As:*** NOT APPLICABLE
Sample Date: 2014/07 ***Frequency:*** MONTHLY
Regulation: MISA COMPLIANCE ***Sector:*** PETROLEUM REFINERIES
Value: 31 ***Component Type:*** NUM. IN AVERAGE
Unit of Measure: KG/D
Control Point Name: PLANT - PROCESS EFFLUENT
Parameter Name: RESIDUE,PART LOSS ON IGNIT.

MISA Industrial Wastewater Discharge

Company Code: 0000130104 ***Result Structure:*** MISA MONTHLY REPORTING
Control Point ID: 0700 ***Param Reported As:*** NOT APPLICABLE
Sample Date: 2014/07 ***Frequency:*** MONTHLY
Regulation: MISA COMPLIANCE ***Sector:*** PETROLEUM REFINERIES
Value: 1.0926 ***Component Type:*** MINIMUM
Unit of Measure: KG/D
Control Point Name: PLANT - PROCESS EFFLUENT
Parameter Name: SOLVENT EXTRACTABLES

MISA Industrial Wastewater Discharge

Company Code: 0000130104 ***Result Structure:*** MISA MONTHLY REPORTING
Control Point ID: 0800 ***Param Reported As:*** NOT APPLICABLE
Sample Date: 2014/08 ***Frequency:*** MONTHLY
Regulation: MISA COMPLIANCE ***Sector:*** PETROLEUM REFINERIES
Value: 0.013843 ***Component Type:*** MINIMUM
Unit of Measure: KG/D
Control Point Name: PLANT - ONCE THROUGH COOLING WATER (OTCW)
Parameter Name: TOLUENE C7H8

MISA Industrial Wastewater Discharge

Company Code: 0000130104
Control Point ID: 0700
Sample Date: 2014/08
Regulation: MISA COMPLIANCE
Value: 0
Unit of Measure: KG/D
Control Point Name: PLANT - PROCESS EFFLUENT
Parameter Name: AMMONIUM+AMMONIA, TOTAL FILTER.REAC
Result Structure: MISA MONTHLY REPORTING
Param Reported As: AS NITROGEN
Frequency: MONTHLY
Sector: PETROLEUM REFINERIES
Component Type: MAXIMUM

MISA Industrial Wastewater Discharge

Company Code: 0000130104
Control Point ID: 0700
Sample Date: 2014/08
Regulation: MISA COMPLIANCE
Value: 10276
Unit of Measure: M3/D
Control Point Name: PLANT - PROCESS EFFLUENT
Parameter Name: FLOW
Result Structure: MISA MONTHLY REPORTING
Param Reported As: NOT APPLICABLE
Frequency: MONTHLY
Sector: PETROLEUM REFINERIES
Component Type: MAXIMUM

MISA Industrial Wastewater Discharge

Company Code: 0000130104
Control Point ID: 0700
Sample Date: 2014/08
Regulation: MISA COMPLIANCE
Value: 1.1562
Unit of Measure: KG/D
Control Point Name: PLANT - PROCESS EFFLUENT
Parameter Name: PHOSPHORUS,UNFILTERED TOTAL
Result Structure: MISA MONTHLY REPORTING
Param Reported As: AS PHOSPHORUS
Frequency: MONTHLY
Sector: PETROLEUM REFINERIES
Component Type: MINIMUM

MISA Industrial Wastewater Discharge

Company Code: 0000130104
Control Point ID: 0700
Sample Date: 2014/08
Regulation: MISA COMPLIANCE
Value: 0
Unit of Measure: KG/D
Control Point Name: PLANT - PROCESS EFFLUENT
Parameter Name: AMMONIUM+AMMONIA, TOTAL FILTER.REAC
Result Structure: MISA MONTHLY REPORTING
Param Reported As: AS NITROGEN
Frequency: MONTHLY
Sector: PETROLEUM REFINERIES
Component Type: AVERAGE

MISA Industrial Wastewater Discharge

Company Code: 0000130104
Control Point ID: 0800
Sample Date: 2014/01
Regulation: MISA COMPLIANCE
Value: 5
Unit of Measure: KG/D
Control Point Name: PLANT - ONCE THROUGH COOLING WATER (OTCW)
Parameter Name: BENZENE C6H6
Result Structure: MISA MONTHLY REPORTING
Param Reported As: NOT APPLICABLE
Frequency: MONTHLY
Sector: PETROLEUM REFINERIES
Component Type: NUM. IN AVERAGE

MISA Industrial Wastewater Discharge

Company Code: 0000130104
Result Structure: MISA MONTHLY REPORTING

Control Point ID: 0800
Sample Date: 2014/01
Regulation: MISA COMPLIANCE
Value: 0.46544
Unit of Measure: KG/D
Control Point Name: PLANT - ONCE THROUGH COOLING WATER (OTCW)
Parameter Name: SULPHIDE, UNFILTERED REACTIVE
Param Reported As: AS SULPHIDE
Frequency: MONTHLY
Sector: PETROLEUM REFINERIES
Component Type: MINIMUM

MISA Industrial Wastewater Discharge

Company Code: 0000130104
Control Point ID: 0700
Sample Date: 2014/10
Regulation: MISA COMPLIANCE
Value: 5
Unit of Measure: KG/D
Control Point Name: PLANT - PROCESS EFFLUENT
Parameter Name: SOLVENT EXTRACTABLES
Result Structure: MISA MONTHLY REPORTING
Param Reported As: NOT APPLICABLE
Frequency: MONTHLY
Sector: PETROLEUM REFINERIES
Component Type: NUM. IN AVERAGE

MISA Industrial Wastewater Discharge

Company Code: 0000130104
Control Point ID: 0700
Sample Date: 2014/11
Regulation: MISA COMPLIANCE
Value: 0.12924
Unit of Measure: KG/D
Control Point Name: PLANT - PROCESS EFFLUENT
Parameter Name: AMMONIUM+AMMONIA, TOTAL FILTER.REAC
Result Structure: MISA MONTHLY REPORTING
Param Reported As: AS NITROGEN
Frequency: MONTHLY
Sector: PETROLEUM REFINERIES
Component Type: AVERAGE

MISA Industrial Wastewater Discharge

Company Code: 0000130104
Control Point ID: 0700
Sample Date: 2014/01
Regulation: MISA COMPLIANCE
Value: 10.55
Unit of Measure: KG/D
Control Point Name: PLANT - PROCESS EFFLUENT
Parameter Name: RESIDUE,PART LOSS ON IGNIT.
Result Structure: MISA MONTHLY REPORTING
Param Reported As: NOT APPLICABLE
Frequency: MONTHLY
Sector: PETROLEUM REFINERIES
Component Type: AVERAGE

MISA Industrial Wastewater Discharge

Company Code: 0000130104
Control Point ID: 0700
Sample Date: 2014/01
Regulation: MISA COMPLIANCE
Value: 8.1005
Unit of Measure: KG/D
Control Point Name: PLANT - PROCESS EFFLUENT
Parameter Name: SOLVENT EXTRACTABLES
Result Structure: MISA MONTHLY REPORTING
Param Reported As: NOT APPLICABLE
Frequency: MONTHLY
Sector: PETROLEUM REFINERIES
Component Type: MAXIMUM

MISA Industrial Wastewater Discharge

Company Code: 0000130104
Control Point ID: 0700
Sample Date: 2014/01
Regulation: MISA COMPLIANCE
Value: 0.080332
Unit of Measure: KG/D
Result Structure: MISA MONTHLY REPORTING
Param Reported As: AS SULPHIDE
Frequency: MONTHLY
Sector: PETROLEUM REFINERIES
Component Type: MAXIMUM

Control Point Name: PLANT - PROCESS EFFLUENT
Parameter Name: SULPHIDE, UNFILTERED REACTIVE

MISA Industrial Wastewater Discharge

Company Code: 0000130104
Control Point ID: 0700
Sample Date: 2014/02
Regulation: MISA COMPLIANCE
Value: 0.064898
Unit of Measure: KG/D
Result Structure: MISA MONTHLY REPORTING
Param Reported As: AS NITROGEN
Frequency: MONTHLY
Sector: PETROLEUM REFINERIES
Component Type: AVERAGE
Control Point Name: PLANT - PROCESS EFFLUENT
Parameter Name: AMMONIUM+AMMONIA, TOTAL FILTER.REAC

MISA Industrial Wastewater Discharge

Company Code: 0000130104
Control Point ID: 0700
Sample Date: 2014/02
Regulation: MISA COMPLIANCE
Value: 0.25959
Unit of Measure: KG/D
Result Structure: MISA MONTHLY REPORTING
Param Reported As: AS NITROGEN
Frequency: MONTHLY
Sector: PETROLEUM REFINERIES
Component Type: MAXIMUM
Control Point Name: PLANT - PROCESS EFFLUENT
Parameter Name: AMMONIUM+AMMONIA, TOTAL FILTER.REAC

MISA Industrial Wastewater Discharge

Company Code: 0000130104
Control Point ID: 0700
Sample Date: 2014/02
Regulation: MISA COMPLIANCE
Value: 0
Unit of Measure: KG/D
Result Structure: MISA MONTHLY REPORTING
Param Reported As: AS NITROGEN
Frequency: MONTHLY
Sector: PETROLEUM REFINERIES
Component Type: MINIMUM
Control Point Name: PLANT - PROCESS EFFLUENT
Parameter Name: AMMONIUM+AMMONIA, TOTAL FILTER.REAC

MISA Industrial Wastewater Discharge

Company Code: 0000130104
Control Point ID: 0700
Sample Date: 2014/11
Regulation: MISA COMPLIANCE
Value: 0
Unit of Measure: KG/D
Result Structure: MISA MONTHLY REPORTING
Param Reported As: AS NITROGEN
Frequency: MONTHLY
Sector: PETROLEUM REFINERIES
Component Type: MINIMUM
Control Point Name: PLANT - PROCESS EFFLUENT
Parameter Name: AMMONIUM+AMMONIA, TOTAL FILTER.REAC

MISA Industrial Wastewater Discharge

Company Code: 0000130104
Control Point ID: 0800
Sample Date: 2014/09
Regulation: MISA COMPLIANCE
Value: 70541.2
Unit of Measure: M3/D
Result Structure: MISA MONTHLY REPORTING
Param Reported As: NOT APPLICABLE
Frequency: MONTHLY
Sector: PETROLEUM REFINERIES
Component Type: MINIMUM
Control Point Name: PLANT - ONCE THROUGH COOLING WATER (OTCW)
Parameter Name: FLOW

MISA Industrial Wastewater

Discharge

Company Code:	0000130104	***Result Structure:***	MISA MONTHLY REPORTING
Control Point ID:	0800	***Param Reported As:***	NOT APPLICABLE
Sample Date:	2014/02	***Frequency:***	MONTHLY
Regulation:	MISA COMPLIANCE	***Sector:***	PETROLEUM REFINERIES
Value:	4	***Component Type:***	NUM. IN AVERAGE
Unit of Measure:	KG/D		
Control Point Name:	PLANT - ONCE THROUGH COOLING WATER (OTCW)		
Parameter Name:	BENZENE C6H6		

MISA Industrial Wastewater Discharge

Company Code:	0000130104	***Result Structure:***	MISA MONTHLY REPORTING
Control Point ID:	0700	***Param Reported As:***	NOT APPLICABLE
Sample Date:	2014/04	***Frequency:***	MONTHLY
Regulation:	MISA COMPLIANCE	***Sector:***	PETROLEUM REFINERIES
Value:	5.845	***Component Type:***	MINIMUM
Unit of Measure:	KG/D		
Control Point Name:	PLANT - PROCESS EFFLUENT		
Parameter Name:	RESIDUE,PART LOSS ON IGNIT.		

MISA Industrial Wastewater Discharge

Company Code:	0000130104	***Result Structure:***	MISA MONTHLY REPORTING
Control Point ID:	0800	***Param Reported As:***	NOT APPLICABLE
Sample Date:	2014/05	***Frequency:***	MONTHLY
Regulation:	MISA COMPLIANCE	***Sector:***	PETROLEUM REFINERIES
Value:	4	***Component Type:***	NUM. IN AVERAGE
Unit of Measure:	KG/D		
Control Point Name:	PLANT - ONCE THROUGH COOLING WATER (OTCW)		
Parameter Name:	TOLUENE C7H8		

MISA Industrial Wastewater Discharge

Company Code:	0000130104	***Result Structure:***	MISA MONTHLY REPORTING
Control Point ID:	0800	***Param Reported As:***	NOT APPLICABLE
Sample Date:	2014/06	***Frequency:***	MONTHLY
Regulation:	MISA COMPLIANCE	***Sector:***	PETROLEUM REFINERIES
Value:	75392.6	***Component Type:***	MAXIMUM
Unit of Measure:	M3/D		
Control Point Name:	PLANT - ONCE THROUGH COOLING WATER (OTCW)		
Parameter Name:	FLOW		

MISA Industrial Wastewater Discharge

Company Code:	0000130104	***Result Structure:***	MISA MONTHLY REPORTING
Control Point ID:	0800	***Param Reported As:***	AS PHENOL
Sample Date:	2014/06	***Frequency:***	MONTHLY
Regulation:	MISA COMPLIANCE	***Sector:***	PETROLEUM REFINERIES
Value:	4	***Component Type:***	NUM. IN AVERAGE
Unit of Measure:	KG/D		
Control Point Name:	PLANT - ONCE THROUGH COOLING WATER (OTCW)		
Parameter Name:	PHENOLICS, UNFILTERED REACTIVE		

MISA Industrial Wastewater Discharge

Company Code:	0000130104	***Result Structure:***	MISA MONTHLY REPORTING
Control Point ID:	0800	***Param Reported As:***	NOT APPLICABLE
Sample Date:	2014/06	***Frequency:***	MONTHLY

Regulation: MISA COMPLIANCE
Value: 0.014562
Unit of Measure: KG/D
Control Point Name: PLANT - ONCE THROUGH COOLING WATER (OTCW)
Parameter Name: TOLUENE C7H8
Sector: PETROLEUM REFINERIES
Component Type: AVERAGE

MISA Industrial Wastewater Discharge

Company Code: 0000130104
Control Point ID: 0800
Sample Date: 2014/11
Regulation: MISA COMPLIANCE
Value: 0.014559
Unit of Measure: KG/D
Control Point Name: PLANT - ONCE THROUGH COOLING WATER (OTCW)
Parameter Name: TOLUENE C7H8
Result Structure: MISA MONTHLY REPORTING
Param Reported As: NOT APPLICABLE
Frequency: MONTHLY
Sector: PETROLEUM REFINERIES
Component Type: MAXIMUM

MISA Industrial Wastewater Discharge

Company Code: 0000130104
Control Point ID: 0700
Sample Date: 2014/01
Regulation: MISA COMPLIANCE
Value: 9306.9
Unit of Measure: M3/D
Control Point Name: PLANT - PROCESS EFFLUENT
Parameter Name: FLOW
Result Structure: MISA MONTHLY REPORTING
Param Reported As: NOT APPLICABLE
Frequency: MONTHLY
Sector: PETROLEUM REFINERIES
Component Type: AVERAGE

MISA Industrial Wastewater Discharge

Company Code: 0000130104
Control Point ID: 0700
Sample Date: 2014/01
Regulation: MISA COMPLIANCE
Value: 0.0093069
Unit of Measure: KG/D
Control Point Name: PLANT - PROCESS EFFLUENT
Parameter Name: PHENOLICS, UNFILTERED REACTIVE
Result Structure: MISA MONTHLY REPORTING
Param Reported As: AS PHENOL
Frequency: MONTHLY
Sector: PETROLEUM REFINERIES
Component Type: AVERAGE

MISA Industrial Wastewater Discharge

Company Code: 0000130104
Control Point ID: 0700
Sample Date: 2014/02
Regulation: MISA COMPLIANCE
Value: 0.029176
Unit of Measure: KG/D
Control Point Name: PLANT - PROCESS EFFLUENT
Parameter Name: SULPHIDE, UNFILTERED REACTIVE
Result Structure: MISA MONTHLY REPORTING
Param Reported As: AS SULPHIDE
Frequency: MONTHLY
Sector: PETROLEUM REFINERIES
Component Type: MINIMUM

MISA Industrial Wastewater Discharge

Company Code: 0000130104
Control Point ID: 0700
Sample Date: 2014/12
Regulation: MISA COMPLIANCE
Value: 0
Unit of Measure: KG/D
Control Point Name: PLANT - PROCESS EFFLUENT
Parameter Name: AMMONIUM+AMMONIA, TOTAL FILTER.REAC
Result Structure: MISA MONTHLY REPORTING
Param Reported As: AS NITROGEN
Frequency: MONTHLY
Sector: PETROLEUM REFINERIES
Component Type: MINIMUM

MISA Industrial Wastewater Discharge

Company Code:	0000130104	***Result Structure:***	MISA MONTHLY REPORTING
Control Point ID:	0800	***Param Reported As:***	AS SULPHIDE
Sample Date:	2014/07	***Frequency:***	MONTHLY
Regulation:	MISA COMPLIANCE	***Sector:***	PETROLEUM REFINERIES
Value:	0.48847	***Component Type:***	AVERAGE
Unit of Measure:	KG/D		
Control Point Name:	PLANT - ONCE THROUGH COOLING WATER (OTCW)		
Parameter Name:	SULPHIDE, UNFILTERED REACTIVE		

MISA Industrial Wastewater Discharge

Company Code:	0000130104	***Result Structure:***	MISA MONTHLY REPORTING
Control Point ID:	0700	***Param Reported As:***	AS PHOSPHORUS
Sample Date:	2014/05	***Frequency:***	MONTHLY
Regulation:	MISA COMPLIANCE	***Sector:***	PETROLEUM REFINERIES
Value:	4	***Component Type:***	NUM. IN AVERAGE
Unit of Measure:	KG/D		
Control Point Name:	PLANT - PROCESS EFFLUENT		
Parameter Name:	PHOSPHORUS,UNFILTERED TOTAL		

MISA Industrial Wastewater Discharge

Company Code:	0000130104	***Result Structure:***	MISA MONTHLY REPORTING
Control Point ID:	0700	***Param Reported As:***	NOT APPLICABLE
Sample Date:	2014/05	***Frequency:***	MONTHLY
Regulation:	MISA COMPLIANCE	***Sector:***	PETROLEUM REFINERIES
Value:	14.596	***Component Type:***	MAXIMUM
Unit of Measure:	KG/D		
Control Point Name:	PLANT - PROCESS EFFLUENT		
Parameter Name:	RESIDUE, PARTICULATE		

MISA Industrial Wastewater Discharge

Company Code:	0000130104	***Result Structure:***	MISA MONTHLY REPORTING
Control Point ID:	0700	***Param Reported As:***	NOT APPLICABLE
Sample Date:	2014/05	***Frequency:***	MONTHLY
Regulation:	MISA COMPLIANCE	***Sector:***	PETROLEUM REFINERIES
Value:	14.844	***Component Type:***	MAXIMUM
Unit of Measure:	KG/D		
Control Point Name:	PLANT - PROCESS EFFLUENT		
Parameter Name:	RESIDUE,PART LOSS ON IGNIT.		

MISA Industrial Wastewater Discharge

Company Code:	0000130104	***Result Structure:***	MISA MONTHLY REPORTING
Control Point ID:	0800	***Param Reported As:***	NOT APPLICABLE
Sample Date:	2014/05	***Frequency:***	MONTHLY
Regulation:	MISA COMPLIANCE	***Sector:***	PETROLEUM REFINERIES
Value:	68881.7	***Component Type:***	MINIMUM
Unit of Measure:	M3/D		
Control Point Name:	PLANT - ONCE THROUGH COOLING WATER (OTCW)		
Parameter Name:	FLOW		

MISA Industrial Wastewater Discharge

Company Code: 0000130104
Control Point ID: 0700
Sample Date: 2014/05
Regulation: MISA COMPLIANCE
Value: 0.055304
Unit of Measure: KG/D
Control Point Name: PLANT - PROCESS EFFLUENT
Parameter Name: SULPHIDE, UNFILTERED REACTIVE

Result Structure: MISA MONTHLY REPORTING
Param Reported As: AS SULPHIDE
Frequency: MONTHLY
Sector: PETROLEUM REFINERIES
Component Type: AVERAGE

MISA Industrial Wastewater Discharge

Company Code: 0000130104
Control Point ID: 0700
Sample Date: 2014/06
Regulation: MISA COMPLIANCE
Value: 9729
Unit of Measure: M3/D
Control Point Name: PLANT - PROCESS EFFLUENT
Parameter Name: FLOW

Result Structure: MISA MONTHLY REPORTING
Param Reported As: NOT APPLICABLE
Frequency: MONTHLY
Sector: PETROLEUM REFINERIES
Component Type: MAXIMUM

MISA Industrial Wastewater Discharge

Company Code: 0000130104
Control Point ID: 0700
Sample Date: 2014/06
Regulation: MISA COMPLIANCE
Value: 0.0067109
Unit of Measure: KG/D
Control Point Name: PLANT - PROCESS EFFLUENT
Parameter Name: PHENOLICS, UNFILTERED REACTIVE

Result Structure: MISA MONTHLY REPORTING
Param Reported As: AS PHENOL
Frequency: MONTHLY
Sector: PETROLEUM REFINERIES
Component Type: AVERAGE

MISA Industrial Wastewater Discharge

Company Code: 0000130104
Control Point ID: 0700
Sample Date: 2014/06
Regulation: MISA COMPLIANCE
Value: 0.009729
Unit of Measure: KG/D
Control Point Name: PLANT - PROCESS EFFLUENT
Parameter Name: PHENOLICS, UNFILTERED REACTIVE

Result Structure: MISA MONTHLY REPORTING
Param Reported As: AS PHENOL
Frequency: MONTHLY
Sector: PETROLEUM REFINERIES
Component Type: MAXIMUM

MISA Industrial Wastewater Discharge

Company Code: 0000130104
Control Point ID: 0800
Sample Date: 2014/08
Regulation: MISA COMPLIANCE
Value: 70484.4
Unit of Measure: M3/D
Control Point Name: PLANT - ONCE THROUGH COOLING WATER (OTCW)
Parameter Name: FLOW

Result Structure: MISA MONTHLY REPORTING
Param Reported As: NOT APPLICABLE
Frequency: MONTHLY
Sector: PETROLEUM REFINERIES
Component Type: AVERAGE

MISA Industrial Wastewater Discharge

Company Code: 0000130104
Control Point ID: 0700
Sample Date: 2014/06
Regulation: MISA COMPLIANCE
Value: 0.044793

Result Structure: MISA MONTHLY REPORTING
Param Reported As: AS SULPHIDE
Frequency: MONTHLY
Sector: PETROLEUM REFINERIES
Component Type: MINIMUM

Unit of Measure: KG/D
Control Point Name: PLANT - PROCESS EFFLUENT
Parameter Name: SULPHIDE, UNFILTERED REACTIVE

MISA Industrial Wastewater Discharge

Company Code: 0000130104
Control Point ID: 0700
Sample Date: 2014/07
Regulation: MISA COMPLIANCE
Value: 0.001951
Unit of Measure: KG/D
Control Point Name: PLANT - PROCESS EFFLUENT
Parameter Name: PHENOLICS, UNFILTERED REACTIVE
Result Structure: MISA MONTHLY REPORTING
Param Reported As: AS PHENOL
Frequency: MONTHLY
Sector: PETROLEUM REFINERIES
Component Type: MINIMUM

MISA Industrial Wastewater Discharge

Company Code: 0000130104
Control Point ID: 0800
Sample Date: 2014/11
Regulation: MISA COMPLIANCE
Value: 0.069258
Unit of Measure: KG/D
Control Point Name: PLANT - ONCE THROUGH COOLING WATER (OTCW)
Parameter Name: PHENOLICS, UNFILTERED REACTIVE
Result Structure: MISA MONTHLY REPORTING
Param Reported As: AS PHENOL
Frequency: MONTHLY
Sector: PETROLEUM REFINERIES
Component Type: MINIMUM

MISA Industrial Wastewater Discharge

Company Code: 0000130104
Control Point ID: 0800
Sample Date: 2014/11
Regulation: MISA COMPLIANCE
Value: 0.014113
Unit of Measure: KG/D
Control Point Name: PLANT - ONCE THROUGH COOLING WATER (OTCW)
Parameter Name: TOLUENE C7H8
Result Structure: MISA MONTHLY REPORTING
Param Reported As: NOT APPLICABLE
Frequency: MONTHLY
Sector: PETROLEUM REFINERIES
Component Type: AVERAGE

MISA Industrial Wastewater Discharge

Company Code: 0000130104
Control Point ID: 0700
Sample Date: 2014/06
Regulation: MISA COMPLIANCE
Value: 7.121
Unit of Measure: KG/D
Control Point Name: PLANT - PROCESS EFFLUENT
Parameter Name: RESIDUE, PARTICULATE
Result Structure: MISA MONTHLY REPORTING
Param Reported As: NOT APPLICABLE
Frequency: MONTHLY
Sector: PETROLEUM REFINERIES
Component Type: AVERAGE

MISA Industrial Wastewater Discharge

Company Code: 0000130104
Control Point ID: 0700
Sample Date: 2014/06
Regulation: MISA COMPLIANCE
Value: 8.467
Unit of Measure: KG/D
Control Point Name: PLANT - PROCESS EFFLUENT
Parameter Name: RESIDUE, PARTICULATE
Result Structure: MISA MONTHLY REPORTING
Param Reported As: NOT APPLICABLE
Frequency: MONTHLY
Sector: PETROLEUM REFINERIES
Component Type: MAXIMUM

MISA Industrial Wastewater Discharge

Company Code: 0000130104
Control Point ID: 0700
Sample Date: 2014/06
Regulation: MISA COMPLIANCE
Value: 9.729
Unit of Measure: KG/D
Control Point Name: PLANT - PROCESS EFFLUENT
Parameter Name: RESIDUE,PART LOSS ON IGNIT.
Result Structure: MISA MONTHLY REPORTING
Param Reported As: NOT APPLICABLE
Frequency: MONTHLY
Sector: PETROLEUM REFINERIES
Component Type: MAXIMUM

MISA Industrial Wastewater Discharge

Company Code: 0000130104
Control Point ID: 0700
Sample Date: 2014/12
Regulation: MISA COMPLIANCE
Value: 14.309
Unit of Measure: KG/D
Control Point Name: PLANT - PROCESS EFFLUENT
Parameter Name: CARBON, DISSOLVED ORGANIC
Result Structure: MISA MONTHLY REPORTING
Param Reported As: AS CARBON
Frequency: MONTHLY
Sector: PETROLEUM REFINERIES
Component Type: MINIMUM

MISA Industrial Wastewater Discharge

Company Code: 0000130104
Control Point ID: 0700
Sample Date: 2014/12
Regulation: MISA COMPLIANCE
Value: 3976
Unit of Measure: M3/D
Control Point Name: PLANT - PROCESS EFFLUENT
Parameter Name: FLOW
Result Structure: MISA MONTHLY REPORTING
Param Reported As: NOT APPLICABLE
Frequency: MONTHLY
Sector: PETROLEUM REFINERIES
Component Type: MINIMUM

MISA Industrial Wastewater Discharge

Company Code: 0000130104
Control Point ID: 0700
Sample Date: 2014/12
Regulation: MISA COMPLIANCE
Value: 0.003976
Unit of Measure: KG/D
Control Point Name: PLANT - PROCESS EFFLUENT
Parameter Name: PHENOLICS, UNFILTERED REACTIVE
Result Structure: MISA MONTHLY REPORTING
Param Reported As: AS PHENOL
Frequency: MONTHLY
Sector: PETROLEUM REFINERIES
Component Type: MINIMUM

MISA Industrial Wastewater Discharge

Company Code: 0000130104
Control Point ID: 0700
Sample Date: 2014/12
Regulation: MISA COMPLIANCE
Value: 11.21
Unit of Measure: KG/D
Control Point Name: PLANT - PROCESS EFFLUENT
Parameter Name: RESIDUE,PART LOSS ON IGNIT.
Result Structure: MISA MONTHLY REPORTING
Param Reported As: NOT APPLICABLE
Frequency: MONTHLY
Sector: PETROLEUM REFINERIES
Component Type: MAXIMUM

MISA Industrial Wastewater Discharge

Company Code: 0000130104
Control Point ID: 0700
Result Structure: MISA MONTHLY REPORTING
Param Reported As: AS SULPHIDE

Sample Date: 2014/12
Regulation: MISA COMPLIANCE
Value: 0.040093
Unit of Measure: KG/D
Control Point Name: PLANT - PROCESS EFFLUENT
Parameter Name: SULPHIDE, UNFILTERED REACTIVE
Frequency: MONTHLY
Sector: PETROLEUM REFINERIES
Component Type: AVERAGE

MISA Industrial Wastewater Discharge

Company Code: 0000130104
Control Point ID: 0700
Sample Date: 2014/03
Regulation: MISA COMPLIANCE
Value: 0.008844
Unit of Measure: KG/D
Control Point Name: PLANT - PROCESS EFFLUENT
Parameter Name: PHENOLICS, UNFILTERED REACTIVE
Result Structure: MISA MONTHLY REPORTING
Param Reported As: AS PHENOL
Frequency: MONTHLY
Sector: PETROLEUM REFINERIES
Component Type: MAXIMUM

MISA Industrial Wastewater Discharge

Company Code: 0000130104
Control Point ID: 0700
Sample Date: 2014/03
Regulation: MISA COMPLIANCE
Value: 0.54844
Unit of Measure: KG/D
Control Point Name: PLANT - PROCESS EFFLUENT
Parameter Name: PHOSPHORUS,UNFILTERED TOTAL
Result Structure: MISA MONTHLY REPORTING
Param Reported As: AS PHOSPHORUS
Frequency: MONTHLY
Sector: PETROLEUM REFINERIES
Component Type: MINIMUM

MISA Industrial Wastewater Discharge

Company Code: 0000130104
Control Point ID: 0700
Sample Date: 2014/03
Regulation: MISA COMPLIANCE
Value: 2.185
Unit of Measure: KG/D
Control Point Name: PLANT - PROCESS EFFLUENT
Parameter Name: RESIDUE, PARTICULATE
Result Structure: MISA MONTHLY REPORTING
Param Reported As: NOT APPLICABLE
Frequency: MONTHLY
Sector: PETROLEUM REFINERIES
Component Type: MINIMUM

MISA Industrial Wastewater Discharge

Company Code: 0000130104
Control Point ID: 0700
Sample Date: 2014/03
Regulation: MISA COMPLIANCE
Value: 4
Unit of Measure: KG/D
Control Point Name: PLANT - PROCESS EFFLUENT
Parameter Name: RESIDUE, PARTICULATE
Result Structure: MISA MONTHLY REPORTING
Param Reported As: NOT APPLICABLE
Frequency: MONTHLY
Sector: PETROLEUM REFINERIES
Component Type: NUM. IN AVERAGE

MISA Industrial Wastewater Discharge

Company Code: 0000130104
Control Point ID: 0700
Sample Date: 2014/03
Regulation: MISA COMPLIANCE
Value: 4.792
Unit of Measure: KG/D
Control Point Name: PLANT - PROCESS EFFLUENT
Result Structure: MISA MONTHLY REPORTING
Param Reported As: NOT APPLICABLE
Frequency: MONTHLY
Sector: PETROLEUM REFINERIES
Component Type: MAXIMUM

Parameter Name: SOLVENT EXTRACTABLES

MISA Industrial Wastewater Discharge

Company Code: 0000130104
Control Point ID: 0700
Sample Date: 2014/03
Regulation: MISA COMPLIANCE
Value: 0.044161
Unit of Measure: KG/D
Control Point Name: PLANT - PROCESS EFFLUENT
Parameter Name: SULPHIDE, UNFILTERED REACTIVE
Result Structure: MISA MONTHLY REPORTING
Param Reported As: AS SULPHIDE
Frequency: MONTHLY
Sector: PETROLEUM REFINERIES
Component Type: AVERAGE

MISA Industrial Wastewater Discharge

Company Code: 0000130104
Control Point ID: 0700
Sample Date: 2014/04
Regulation: MISA COMPLIANCE
Value: 0
Unit of Measure: KG/D
Control Point Name: PLANT - PROCESS EFFLUENT
Parameter Name: AMMONIUM+AMMONIA, TOTAL FILTER.REAC
Result Structure: MISA MONTHLY REPORTING
Param Reported As: AS NITROGEN
Frequency: MONTHLY
Sector: PETROLEUM REFINERIES
Component Type: MAXIMUM

MISA Industrial Wastewater Discharge

Company Code: 0000130104
Control Point ID: 0700
Sample Date: 2014/04
Regulation: MISA COMPLIANCE
Value: 0
Unit of Measure: KG/D
Control Point Name: PLANT - PROCESS EFFLUENT
Parameter Name: AMMONIUM+AMMONIA, TOTAL FILTER.REAC
Result Structure: MISA MONTHLY REPORTING
Param Reported As: AS NITROGEN
Frequency: MONTHLY
Sector: PETROLEUM REFINERIES
Component Type: MINIMUM

MISA Industrial Wastewater Discharge

Company Code: 0000130104
Control Point ID: 0800
Sample Date: 2014/08
Regulation: MISA COMPLIANCE
Value: 0.069218
Unit of Measure: KG/D
Control Point Name: PLANT - ONCE THROUGH COOLING WATER (OTCW)
Parameter Name: PHENOLICS, UNFILTERED REACTIVE
Result Structure: MISA MONTHLY REPORTING
Param Reported As: AS PHENOL
Frequency: MONTHLY
Sector: PETROLEUM REFINERIES
Component Type: MINIMUM

MISA Industrial Wastewater Discharge

Company Code: 0000130104
Control Point ID: 0700
Sample Date: 2014/08
Regulation: MISA COMPLIANCE
Value: 7367
Unit of Measure: M3/D
Control Point Name: PLANT - PROCESS EFFLUENT
Parameter Name: FLOW
Result Structure: MISA MONTHLY REPORTING
Param Reported As: NOT APPLICABLE
Frequency: MONTHLY
Sector: PETROLEUM REFINERIES
Component Type: AVERAGE

MISA Industrial Wastewater Discharge

Company Code: 0000130104
Control Point ID: 0700
Sample Date: 2014/08
Regulation: MISA COMPLIANCE
Value: 5427
Unit of Measure: M3/D
Control Point Name: PLANT - PROCESS EFFLUENT
Parameter Name: FLOW
Result Structure: MISA MONTHLY REPORTING
Param Reported As: NOT APPLICABLE
Frequency: MONTHLY
Sector: PETROLEUM REFINERIES
Component Type: MINIMUM

MISA Industrial Wastewater Discharge

Company Code: 0000130104
Control Point ID: 0700
Sample Date: 2014/08
Regulation: MISA COMPLIANCE
Value: 31
Unit of Measure: KG/D
Control Point Name: PLANT - PROCESS EFFLUENT
Parameter Name: PHENOLICS, UNFILTERED REACTIVE
Result Structure: MISA MONTHLY REPORTING
Param Reported As: AS PHENOL
Frequency: MONTHLY
Sector: PETROLEUM REFINERIES
Component Type: NUM. IN AVERAGE

MISA Industrial Wastewater Discharge

Company Code: 0000130104
Control Point ID: 0700
Sample Date: 2014/08
Regulation: MISA COMPLIANCE
Value: 4
Unit of Measure: KG/D
Control Point Name: PLANT - PROCESS EFFLUENT
Parameter Name: PHOSPHORUS,UNFILTERED TOTAL
Result Structure: MISA MONTHLY REPORTING
Param Reported As: AS PHOSPHORUS
Frequency: MONTHLY
Sector: PETROLEUM REFINERIES
Component Type: NUM. IN AVERAGE

MISA Industrial Wastewater Discharge

Company Code: 0000130104
Control Point ID: 0800
Sample Date: 2014/01
Regulation: MISA COMPLIANCE
Value: 0.50867
Unit of Measure: KG/D
Control Point Name: PLANT - ONCE THROUGH COOLING WATER (OTCW)
Parameter Name: SULPHIDE, UNFILTERED REACTIVE
Result Structure: MISA MONTHLY REPORTING
Param Reported As: AS SULPHIDE
Frequency: MONTHLY
Sector: PETROLEUM REFINERIES
Component Type: MAXIMUM

MISA Industrial Wastewater Discharge

Company Code: 0000130104
Control Point ID: 0700
Sample Date: 2014/10
Regulation: MISA COMPLIANCE
Value: 0.038234
Unit of Measure: KG/D
Control Point Name: PLANT - PROCESS EFFLUENT
Parameter Name: SULPHIDE, UNFILTERED REACTIVE
Result Structure: MISA MONTHLY REPORTING
Param Reported As: AS SULPHIDE
Frequency: MONTHLY
Sector: PETROLEUM REFINERIES
Component Type: MINIMUM

MISA Industrial Wastewater Discharge

Company Code: 0000130104
Control Point ID: 0700
Sample Date: 2014/01
Regulation: MISA COMPLIANCE
Result Structure: MISA MONTHLY REPORTING
Param Reported As: AS PHOSPHORUS
Frequency: MONTHLY
Sector: PETROLEUM REFINERIES

Value: 5 ***Component Type:*** NUM. IN AVERAGE
Unit of Measure: KG/D
Control Point Name: PLANT - PROCESS EFFLUENT
Parameter Name: PHOSPHORUS,UNFILTERED TOTAL

MISA Industrial Wastewater Discharge

Company Code: 0000130104 ***Result Structure:*** MISA MONTHLY REPORTING
Control Point ID: 0700 ***Param Reported As:*** AS SULPHIDE
Sample Date: 2014/01 ***Frequency:*** MONTHLY
Regulation: MISA COMPLIANCE ***Sector:*** PETROLEUM REFINERIES
Value: 0.066973 ***Component Type:*** AVERAGE
Unit of Measure: KG/D
Control Point Name: PLANT - PROCESS EFFLUENT
Parameter Name: SULPHIDE, UNFILTERED REACTIVE

MISA Industrial Wastewater Discharge

Company Code: 0000130104 ***Result Structure:*** MISA MONTHLY REPORTING
Control Point ID: 0700 ***Param Reported As:*** AS SULPHIDE
Sample Date: 2014/01 ***Frequency:*** MONTHLY
Regulation: MISA COMPLIANCE ***Sector:*** PETROLEUM REFINERIES
Value: 0.058485 ***Component Type:*** MINIMUM
Unit of Measure: KG/D
Control Point Name: PLANT - PROCESS EFFLUENT
Parameter Name: SULPHIDE, UNFILTERED REACTIVE

MISA Industrial Wastewater Discharge

Company Code: 0000130104 ***Result Structure:*** MISA MONTHLY REPORTING
Control Point ID: 0800 ***Param Reported As:*** AS SULPHIDE
Sample Date: 2014/05 ***Frequency:*** MONTHLY
Regulation: MISA COMPLIANCE ***Sector:*** PETROLEUM REFINERIES
Value: 4 ***Component Type:*** NUM. IN AVERAGE
Unit of Measure: KG/D
Control Point Name: PLANT - ONCE THROUGH COOLING WATER (OTCW)
Parameter Name: SULPHIDE, UNFILTERED REACTIVE

MISA Industrial Wastewater Discharge

Company Code: 0000130104 ***Result Structure:*** MISA MONTHLY REPORTING
Control Point ID: 0800 ***Param Reported As:*** NOT APPLICABLE
Sample Date: 2014/02 ***Frequency:*** MONTHLY
Regulation: MISA COMPLIANCE ***Sector:*** PETROLEUM REFINERIES
Value: 69887.8 ***Component Type:*** AVERAGE
Unit of Measure: M3/D
Control Point Name: PLANT - ONCE THROUGH COOLING WATER (OTCW)
Parameter Name: FLOW

MISA Industrial Wastewater Discharge

Company Code: 0000130104 ***Result Structure:*** MISA MONTHLY REPORTING
Control Point ID: 0800 ***Param Reported As:*** NOT APPLICABLE
Sample Date: 2014/02 ***Frequency:*** MONTHLY
Regulation: MISA COMPLIANCE ***Sector:*** PETROLEUM REFINERIES
Value: 67466 ***Component Type:*** MINIMUM
Unit of Measure: M3/D
Control Point Name: PLANT - ONCE THROUGH COOLING WATER (OTCW)
Parameter Name: FLOW

MISA Industrial Wastewater Discharge

Company Code: 0000130104
Control Point ID: 0800
Sample Date: 2014/02
Regulation: MISA COMPLIANCE
Value: 0.069888
Unit of Measure: KG/D
Control Point Name: PLANT - ONCE THROUGH COOLING WATER (OTCW)
Parameter Name: PHENOLICS, UNFILTERED REACTIVE
Result Structure: MISA MONTHLY REPORTING
Param Reported As: AS PHENOL
Frequency: MONTHLY
Sector: PETROLEUM REFINERIES
Component Type: AVERAGE

MISA Industrial Wastewater Discharge

Company Code: 0000130104
Control Point ID: 0700
Sample Date: 2014/04
Regulation: MISA COMPLIANCE
Value: 47.94
Unit of Measure: KG/D
Control Point Name: PLANT - PROCESS EFFLUENT
Parameter Name: CARBON, DISSOLVED ORGANIC
Result Structure: MISA MONTHLY REPORTING
Param Reported As: AS CARBON
Frequency: MONTHLY
Sector: PETROLEUM REFINERIES
Component Type: AVERAGE

MISA Industrial Wastewater Discharge

Company Code: 0000130104
Control Point ID: 0700
Sample Date: 2014/04
Regulation: MISA COMPLIANCE
Value: 12.182
Unit of Measure: KG/D
Control Point Name: PLANT - PROCESS EFFLUENT
Parameter Name: RESIDUE,PART LOSS ON IGNIT.
Result Structure: MISA MONTHLY REPORTING
Param Reported As: NOT APPLICABLE
Frequency: MONTHLY
Sector: PETROLEUM REFINERIES
Component Type: MAXIMUM

MISA Industrial Wastewater Discharge

Company Code: 0000130104
Control Point ID: 0700
Sample Date: 2014/04
Regulation: MISA COMPLIANCE
Value: 5
Unit of Measure: KG/D
Control Point Name: PLANT - PROCESS EFFLUENT
Parameter Name: SOLVENT EXTRACTABLES
Result Structure: MISA MONTHLY REPORTING
Param Reported As: NOT APPLICABLE
Frequency: MONTHLY
Sector: PETROLEUM REFINERIES
Component Type: NUM. IN AVERAGE

MISA Industrial Wastewater Discharge

Company Code: 0000130104
Control Point ID: 0800
Sample Date: 2014/06
Regulation: MISA COMPLIANCE
Value: 0.015078
Unit of Measure: KG/D
Control Point Name: PLANT - ONCE THROUGH COOLING WATER (OTCW)
Parameter Name: BENZENE C6H6
Result Structure: MISA MONTHLY REPORTING
Param Reported As: NOT APPLICABLE
Frequency: MONTHLY
Sector: PETROLEUM REFINERIES
Component Type: MAXIMUM

MISA Industrial Wastewater Discharge

Company Code: 0000130104
Result Structure: MISA MONTHLY REPORTING

Control Point ID: 0800
Sample Date: 2014/06
Regulation: MISA COMPLIANCE
Value: 0.069056
Unit of Measure: KG/D
Control Point Name: PLANT - ONCE THROUGH COOLING WATER (OTCW)
Parameter Name: PHENOLICS, UNFILTERED REACTIVE
Param Reported As: AS PHENOL
Frequency: MONTHLY
Sector: PETROLEUM REFINERIES
Component Type: MINIMUM

MISA Industrial Wastewater Discharge

Company Code: 0000130104
Control Point ID: 0700
Sample Date: 2014/06
Regulation: MISA COMPLIANCE
Value: 3.9251
Unit of Measure: KG/D
Control Point Name: PLANT - PROCESS EFFLUENT
Parameter Name: SOLVENT EXTRACTABLES
Result Structure: MISA MONTHLY REPORTING
Param Reported As: NOT APPLICABLE
Frequency: MONTHLY
Sector: PETROLEUM REFINERIES
Component Type: AVERAGE

MISA Industrial Wastewater Discharge

Company Code: 0000130104
Control Point ID: 0700
Sample Date: 2014/11
Regulation: MISA COMPLIANCE
Value: 8923
Unit of Measure: M3/D
Control Point Name: PLANT - PROCESS EFFLUENT
Parameter Name: FLOW
Result Structure: MISA MONTHLY REPORTING
Param Reported As: NOT APPLICABLE
Frequency: MONTHLY
Sector: PETROLEUM REFINERIES
Component Type: MAXIMUM

MISA Industrial Wastewater Discharge

Company Code: 0000130104
Control Point ID: 0700
Sample Date: 2014/11
Regulation: MISA COMPLIANCE
Value: 0.008923
Unit of Measure: KG/D
Control Point Name: PLANT - PROCESS EFFLUENT
Parameter Name: PHENOLICS, UNFILTERED REACTIVE
Result Structure: MISA MONTHLY REPORTING
Param Reported As: AS PHENOL
Frequency: MONTHLY
Sector: PETROLEUM REFINERIES
Component Type: MAXIMUM

MISA Industrial Wastewater Discharge

Company Code: 0000130104
Control Point ID: 0700
Sample Date: 2014/11
Regulation: MISA COMPLIANCE
Value: 0.99682
Unit of Measure: KG/D
Control Point Name: PLANT - PROCESS EFFLUENT
Parameter Name: PHOSPHORUS,UNFILTERED TOTAL
Result Structure: MISA MONTHLY REPORTING
Param Reported As: AS PHOSPHORUS
Frequency: MONTHLY
Sector: PETROLEUM REFINERIES
Component Type: MAXIMUM

MISA Industrial Wastewater Discharge

Company Code: 0000130104
Control Point ID: 0700
Sample Date: 2014/02
Regulation: MISA COMPLIANCE
Value: 4
Unit of Measure: KG/D
Result Structure: MISA MONTHLY REPORTING
Param Reported As: AS CARBON
Frequency: MONTHLY
Sector: PETROLEUM REFINERIES
Component Type: NUM. IN AVERAGE

Control Point Name: PLANT - PROCESS EFFLUENT
Parameter Name: CARBON, DISSOLVED ORGANIC

MISA Industrial Wastewater Discharge

Company Code: 0000130104
Control Point ID: 0800
Sample Date: 2014/05
Regulation: MISA COMPLIANCE
Value: 0.48218
Unit of Measure: KG/D
Result Structure: MISA MONTHLY REPORTING
Param Reported As: AS SULPHIDE
Frequency: MONTHLY
Sector: PETROLEUM REFINERIES
Component Type: MINIMUM
Control Point Name: PLANT - ONCE THROUGH COOLING WATER (OTCW)
Parameter Name: SULPHIDE, UNFILTERED REACTIVE

MISA Industrial Wastewater Discharge

Company Code: 0000130104
Control Point ID: 0800
Sample Date: 2014/10
Regulation: MISA COMPLIANCE
Value: 5
Unit of Measure: KG/D
Result Structure: MISA MONTHLY REPORTING
Param Reported As: NOT APPLICABLE
Frequency: MONTHLY
Sector: PETROLEUM REFINERIES
Component Type: NUM. IN AVERAGE
Control Point Name: PLANT - ONCE THROUGH COOLING WATER (OTCW)
Parameter Name: BENZENE C6H6

MISA Industrial Wastewater Discharge

Company Code: 0000130104
Control Point ID: 0800
Sample Date: 2014/10
Regulation: MISA COMPLIANCE
Value: 55219.5
Unit of Measure: M3/D
Result Structure: MISA MONTHLY REPORTING
Param Reported As: NOT APPLICABLE
Frequency: MONTHLY
Sector: PETROLEUM REFINERIES
Component Type: MINIMUM
Control Point Name: PLANT - ONCE THROUGH COOLING WATER (OTCW)
Parameter Name: FLOW

MISA Industrial Wastewater Discharge

Company Code: 0000130104
Control Point ID: 0800
Sample Date: 2014/10
Regulation: MISA COMPLIANCE
Value: 5
Unit of Measure: M3/D
Result Structure: MISA MONTHLY REPORTING
Param Reported As: NOT APPLICABLE
Frequency: MONTHLY
Sector: PETROLEUM REFINERIES
Component Type: NUM. IN AVERAGE
Control Point Name: PLANT - ONCE THROUGH COOLING WATER (OTCW)
Parameter Name: FLOW

MISA Industrial Wastewater Discharge

Company Code: 0000130104
Control Point ID: 0700
Sample Date: 2014/08
Regulation: MISA COMPLIANCE
Value: 4
Unit of Measure: KG/D
Result Structure: MISA MONTHLY REPORTING
Param Reported As: NOT APPLICABLE
Frequency: MONTHLY
Sector: PETROLEUM REFINERIES
Component Type: NUM. IN AVERAGE
Control Point Name: PLANT - PROCESS EFFLUENT
Parameter Name: RESIDUE, PARTICULATE

MISA Industrial Wastewater

Discharge

Company Code: 0000130104
Control Point ID: 0700
Sample Date: 2014/09
Regulation: MISA COMPLIANCE
Value: 0.041755
Unit of Measure: KG/D
Control Point Name: PLANT - PROCESS EFFLUENT
Parameter Name: AMMONIUM+AMMONIA, TOTAL FILTER.REAC
Result Structure: MISA MONTHLY REPORTING
Param Reported As: AS NITROGEN
Frequency: MONTHLY
Sector: PETROLEUM REFINERIES
Component Type: AVERAGE

MISA Industrial Wastewater Discharge

Company Code: 0000130104
Control Point ID: 0800
Sample Date: 2014/10
Regulation: MISA COMPLIANCE
Value: 0.075125
Unit of Measure: KG/D
Control Point Name: PLANT - ONCE THROUGH COOLING WATER (OTCW)
Parameter Name: PHENOLICS, UNFILTERED REACTIVE
Result Structure: MISA MONTHLY REPORTING
Param Reported As: AS PHENOL
Frequency: MONTHLY
Sector: PETROLEUM REFINERIES
Component Type: MAXIMUM

MISA Industrial Wastewater Discharge

Company Code: 0000130104
Control Point ID: 0800
Sample Date: 2014/10
Regulation: MISA COMPLIANCE
Value: 0.015025
Unit of Measure: KG/D
Control Point Name: PLANT - ONCE THROUGH COOLING WATER (OTCW)
Parameter Name: TOLUENE C7H8
Result Structure: MISA MONTHLY REPORTING
Param Reported As: NOT APPLICABLE
Frequency: MONTHLY
Sector: PETROLEUM REFINERIES
Component Type: MAXIMUM

MISA Industrial Wastewater Discharge

Company Code: 0000130104
Control Point ID: 0700
Sample Date: 2014/09
Regulation: MISA COMPLIANCE
Value: 7.236
Unit of Measure: KG/D
Control Point Name: PLANT - PROCESS EFFLUENT
Parameter Name: RESIDUE, PARTICULATE
Result Structure: MISA MONTHLY REPORTING
Param Reported As: NOT APPLICABLE
Frequency: MONTHLY
Sector: PETROLEUM REFINERIES
Component Type: AVERAGE

MISA Industrial Wastewater Discharge

Company Code: 0000130104
Control Point ID: 0700
Sample Date: 2014/10
Regulation: MISA COMPLIANCE
Value: 0.06062
Unit of Measure: KG/D
Control Point Name: PLANT - PROCESS EFFLUENT
Parameter Name: AMMONIUM+AMMONIA, TOTAL FILTER.REAC
Result Structure: MISA MONTHLY REPORTING
Param Reported As: AS NITROGEN
Frequency: MONTHLY
Sector: PETROLEUM REFINERIES
Component Type: AVERAGE

MISA Industrial Wastewater Discharge

Company Code: 0000130104
Control Point ID: 0800
Sample Date: 2014/12
Result Structure: MISA MONTHLY REPORTING
Param Reported As: NOT APPLICABLE
Frequency: MONTHLY

Regulation: MISA COMPLIANCE
Value: 0.014848
Unit of Measure: KG/D
Control Point Name: PLANT - ONCE THROUGH COOLING WATER (OTCW)
Parameter Name: BENZENE C6H6
Sector: PETROLEUM REFINERIES
Component Type: MAXIMUM

MISA Industrial Wastewater Discharge

Company Code: 0000130104
Control Point ID: 0800
Sample Date: 2014/12
Regulation: MISA COMPLIANCE
Value: 5
Unit of Measure: M3/D
Control Point Name: PLANT - ONCE THROUGH COOLING WATER (OTCW)
Parameter Name: FLOW
Result Structure: MISA MONTHLY REPORTING
Param Reported As: NOT APPLICABLE
Frequency: MONTHLY
Sector: PETROLEUM REFINERIES
Component Type: NUM. IN AVERAGE

MISA Industrial Wastewater Discharge

Company Code: 0000130104
Control Point ID: 0800
Sample Date: 2014/12
Regulation: MISA COMPLIANCE
Value: 5
Unit of Measure: KG/D
Control Point Name: PLANT - ONCE THROUGH COOLING WATER (OTCW)
Parameter Name: PHENOLICS, UNFILTERED REACTIVE
Result Structure: MISA MONTHLY REPORTING
Param Reported As: AS PHENOL
Frequency: MONTHLY
Sector: PETROLEUM REFINERIES
Component Type: NUM. IN AVERAGE

MISA Industrial Wastewater Discharge

Company Code: 0000130104
Control Point ID: 0700
Sample Date: 2014/11
Regulation: MISA COMPLIANCE
Value: 21.824
Unit of Measure: KG/D
Control Point Name: PLANT - PROCESS EFFLUENT
Parameter Name: CARBON, DISSOLVED ORGANIC
Result Structure: MISA MONTHLY REPORTING
Param Reported As: AS CARBON
Frequency: MONTHLY
Sector: PETROLEUM REFINERIES
Component Type: AVERAGE

MISA Industrial Wastewater Discharge

Company Code: 0000130104
Control Point ID: 0700
Sample Date: 2014/11
Regulation: MISA COMPLIANCE
Value: 7.7238
Unit of Measure: KG/D
Control Point Name: PLANT - PROCESS EFFLUENT
Parameter Name: RESIDUE, PARTICULATE
Result Structure: MISA MONTHLY REPORTING
Param Reported As: NOT APPLICABLE
Frequency: MONTHLY
Sector: PETROLEUM REFINERIES
Component Type: AVERAGE

MISA Industrial Wastewater Discharge

Company Code: 0000130104
Control Point ID: 0700
Sample Date: 2014/11
Regulation: MISA COMPLIANCE
Value: 8.923
Unit of Measure: KG/D
Control Point Name: PLANT - PROCESS EFFLUENT
Parameter Name: RESIDUE,PART LOSS ON IGNIT.
Result Structure: MISA MONTHLY REPORTING
Param Reported As: NOT APPLICABLE
Frequency: MONTHLY
Sector: PETROLEUM REFINERIES
Component Type: MAXIMUM

MISA Industrial Wastewater Discharge

Company Code: 0000130104
Control Point ID: 0700
Sample Date: 2014/11
Regulation: MISA COMPLIANCE
Value: 4
Unit of Measure: KG/D
Control Point Name: PLANT - PROCESS EFFLUENT
Parameter Name: SOLVENT EXTRACTABLES
Result Structure: MISA MONTHLY REPORTING
Param Reported As: NOT APPLICABLE
Frequency: MONTHLY
Sector: PETROLEUM REFINERIES
Component Type: NUM. IN AVERAGE

MISA Industrial Wastewater Discharge

Company Code: 0000130104
Control Point ID: 0700
Sample Date: 2014/02
Regulation: MISA COMPLIANCE
Value: 11.168
Unit of Measure: KG/D
Control Point Name: PLANT - PROCESS EFFLUENT
Parameter Name: RESIDUE, PARTICULATE
Result Structure: MISA MONTHLY REPORTING
Param Reported As: NOT APPLICABLE
Frequency: MONTHLY
Sector: PETROLEUM REFINERIES
Component Type: AVERAGE

MISA Industrial Wastewater Discharge

Company Code: 0000130104
Control Point ID: 0700
Sample Date: 2014/02
Regulation: MISA COMPLIANCE
Value: 3.4882
Unit of Measure: KG/D
Control Point Name: PLANT - PROCESS EFFLUENT
Parameter Name: SOLVENT EXTRACTABLES
Result Structure: MISA MONTHLY REPORTING
Param Reported As: NOT APPLICABLE
Frequency: MONTHLY
Sector: PETROLEUM REFINERIES
Component Type: AVERAGE

MISA Industrial Wastewater Discharge

Company Code: 0000130104
Control Point ID: 0800
Sample Date: 2014/11
Regulation: MISA COMPLIANCE
Value: 0.072792
Unit of Measure: KG/D
Control Point Name: PLANT - ONCE THROUGH COOLING WATER (OTCW)
Parameter Name: PHENOLICS, UNFILTERED REACTIVE
Result Structure: MISA MONTHLY REPORTING
Param Reported As: AS PHENOL
Frequency: MONTHLY
Sector: PETROLEUM REFINERIES
Component Type: MAXIMUM

MISA Industrial Wastewater Discharge

Company Code: 0000130104
Control Point ID: 0700
Sample Date: 2014/09
Regulation: MISA COMPLIANCE
Value: 4
Unit of Measure: KG/D
Control Point Name: PLANT - PROCESS EFFLUENT
Parameter Name: AMMONIUM+AMMONIA, TOTAL FILTER.REAC
Result Structure: MISA MONTHLY REPORTING
Param Reported As: AS NITROGEN
Frequency: MONTHLY
Sector: PETROLEUM REFINERIES
Component Type: NUM. IN AVERAGE

MISA Industrial Wastewater Discharge

Company Code: 0000130104
Control Point ID: 0700
Sample Date: 2014/09
Regulation: MISA COMPLIANCE
Value: 30
Unit of Measure: M3/D
Control Point Name: PLANT - PROCESS EFFLUENT
Parameter Name: FLOW
Result Structure: MISA MONTHLY REPORTING
Param Reported As: NOT APPLICABLE
Frequency: MONTHLY
Sector: PETROLEUM REFINERIES
Component Type: NUM. IN AVERAGE

MISA Industrial Wastewater Discharge

Company Code: 0000130104
Control Point ID: 0800
Sample Date: 2014/02
Regulation: MISA COMPLIANCE
Value: 0.039785
Unit of Measure: KG/D
Control Point Name: PLANT - ONCE THROUGH COOLING WATER (OTCW)
Parameter Name: TOLUENE C7H8
Result Structure: MISA MONTHLY REPORTING
Param Reported As: NOT APPLICABLE
Frequency: MONTHLY
Sector: PETROLEUM REFINERIES
Component Type: MAXIMUM

MISA Industrial Wastewater Discharge

Company Code: 0000130104
Control Point ID: 0800
Sample Date: 2014/02
Regulation: MISA COMPLIANCE
Value: 0.013766
Unit of Measure: KG/D
Control Point Name: PLANT - ONCE THROUGH COOLING WATER (OTCW)
Parameter Name: TOLUENE C7H8
Result Structure: MISA MONTHLY REPORTING
Param Reported As: NOT APPLICABLE
Frequency: MONTHLY
Sector: PETROLEUM REFINERIES
Component Type: MINIMUM

MISA Industrial Wastewater Discharge

Company Code: 0000130104
Control Point ID: 0700
Sample Date: 2014/10
Regulation: MISA COMPLIANCE
Value: 5
Unit of Measure: KG/D
Control Point Name: PLANT - PROCESS EFFLUENT
Parameter Name: AMMONIUM+AMMONIA, TOTAL FILTER.REAC
Result Structure: MISA MONTHLY REPORTING
Param Reported As: AS NITROGEN
Frequency: MONTHLY
Sector: PETROLEUM REFINERIES
Component Type: NUM. IN AVERAGE

MISA Industrial Wastewater Discharge

Company Code: 0000130104
Control Point ID: 0800
Sample Date: 2014/04
Regulation: MISA COMPLIANCE
Value: 0.013896
Unit of Measure: KG/D
Control Point Name: PLANT - ONCE THROUGH COOLING WATER (OTCW)
Parameter Name: BENZENE C6H6
Result Structure: MISA MONTHLY REPORTING
Param Reported As: NOT APPLICABLE
Frequency: MONTHLY
Sector: PETROLEUM REFINERIES
Component Type: MINIMUM

MISA Industrial Wastewater Discharge

Company Code: 0000130104
Control Point ID: 0800
Sample Date: 2014/04
Regulation: MISA COMPLIANCE
Value: 0.49617
Result Structure: MISA MONTHLY REPORTING
Param Reported As: AS SULPHIDE
Frequency: MONTHLY
Sector: PETROLEUM REFINERIES
Component Type: MAXIMUM

Unit of Measure: KG/D
Control Point Name: PLANT - ONCE THROUGH COOLING WATER (OTCW)
Parameter Name: SULPHIDE, UNFILTERED REACTIVE

MISA Industrial Wastewater Discharge

Company Code: 0000130104
Control Point ID: 0700
Sample Date: 2014/02
Regulation: MISA COMPLIANCE
Value: 0.054579
Unit of Measure: KG/D
Control Point Name: PLANT - PROCESS EFFLUENT
Parameter Name: SULPHIDE, UNFILTERED REACTIVE
Result Structure: MISA MONTHLY REPORTING
Param Reported As: AS SULPHIDE
Frequency: MONTHLY
Sector: PETROLEUM REFINERIES
Component Type: MAXIMUM

MISA Industrial Wastewater Discharge

Company Code: 0000130104
Control Point ID: 0800
Sample Date: 2014/07
Regulation: MISA COMPLIANCE
Value: 0.013956
Unit of Measure: KG/D
Control Point Name: PLANT - ONCE THROUGH COOLING WATER (OTCW)
Parameter Name: BENZENE C6H6
Result Structure: MISA MONTHLY REPORTING
Param Reported As: NOT APPLICABLE
Frequency: MONTHLY
Sector: PETROLEUM REFINERIES
Component Type: AVERAGE

MISA Industrial Wastewater Discharge

Company Code: 0000130104
Control Point ID: 0800
Sample Date: 2014/07
Regulation: MISA COMPLIANCE
Value: 0.013625
Unit of Measure: KG/D
Control Point Name: PLANT - ONCE THROUGH COOLING WATER (OTCW)
Parameter Name: BENZENE C6H6
Result Structure: MISA MONTHLY REPORTING
Param Reported As: NOT APPLICABLE
Frequency: MONTHLY
Sector: PETROLEUM REFINERIES
Component Type: MINIMUM

MISA Industrial Wastewater Discharge

Company Code: 0000130104
Control Point ID: 0800
Sample Date: 2014/07
Regulation: MISA COMPLIANCE
Value: 0.068125
Unit of Measure: KG/D
Control Point Name: PLANT - ONCE THROUGH COOLING WATER (OTCW)
Parameter Name: PHENOLICS, UNFILTERED REACTIVE
Result Structure: MISA MONTHLY REPORTING
Param Reported As: AS PHENOL
Frequency: MONTHLY
Sector: PETROLEUM REFINERIES
Component Type: MINIMUM

MISA Industrial Wastewater Discharge

Company Code: 0000130104
Control Point ID: 0800
Sample Date: 2014/03
Regulation: MISA COMPLIANCE
Value: 0.070638
Unit of Measure: KG/D
Control Point Name: PLANT - ONCE THROUGH COOLING WATER (OTCW)
Parameter Name: PHENOLICS, UNFILTERED REACTIVE
Result Structure: MISA MONTHLY REPORTING
Param Reported As: AS PHENOL
Frequency: MONTHLY
Sector: PETROLEUM REFINERIES
Component Type: MAXIMUM

MISA Industrial Wastewater Discharge

Company Code: 0000130104
Control Point ID: 0800
Sample Date: 2014/03
Regulation: MISA COMPLIANCE
Value: 4
Unit of Measure: KG/D
Control Point Name: PLANT - ONCE THROUGH COOLING WATER (OTCW)
Parameter Name: PHENOLICS, UNFILTERED REACTIVE
Result Structure: MISA MONTHLY REPORTING
Param Reported As: AS PHENOL
Frequency: MONTHLY
Sector: PETROLEUM REFINERIES
Component Type: NUM. IN AVERAGE

MISA Industrial Wastewater Discharge

Company Code: 0000130104
Control Point ID: 0800
Sample Date: 2014/03
Regulation: MISA COMPLIANCE
Value: 0.47851
Unit of Measure: KG/D
Control Point Name: PLANT - ONCE THROUGH COOLING WATER (OTCW)
Parameter Name: SULPHIDE, UNFILTERED REACTIVE
Result Structure: MISA MONTHLY REPORTING
Param Reported As: AS SULPHIDE
Frequency: MONTHLY
Sector: PETROLEUM REFINERIES
Component Type: AVERAGE

MISA Industrial Wastewater Discharge

Company Code: 0000130104
Control Point ID: 0800
Sample Date: 2014/03
Regulation: MISA COMPLIANCE
Value: 0.014128
Unit of Measure: KG/D
Control Point Name: PLANT - ONCE THROUGH COOLING WATER (OTCW)
Parameter Name: TOLUENE C7H8
Result Structure: MISA MONTHLY REPORTING
Param Reported As: NOT APPLICABLE
Frequency: MONTHLY
Sector: PETROLEUM REFINERIES
Component Type: MAXIMUM

MISA Industrial Wastewater Discharge

Company Code: 0000130104
Control Point ID: 0700
Sample Date: 2014/05
Regulation: MISA COMPLIANCE
Value: 0.006688
Unit of Measure: KG/D
Control Point Name: PLANT - PROCESS EFFLUENT
Parameter Name: PHENOLICS, UNFILTERED REACTIVE
Result Structure: MISA MONTHLY REPORTING
Param Reported As: AS PHENOL
Frequency: MONTHLY
Sector: PETROLEUM REFINERIES
Component Type: MINIMUM

MISA Industrial Wastewater Discharge

Company Code: 0000130104
Control Point ID: 0700
Sample Date: 2014/01
Regulation: MISA COMPLIANCE
Value: 5
Unit of Measure: KG/D
Control Point Name: PLANT - PROCESS EFFLUENT
Parameter Name: AMMONIUM+AMMONIA, TOTAL FILTER.REAC
Result Structure: MISA MONTHLY REPORTING
Param Reported As: AS NITROGEN
Frequency: MONTHLY
Sector: PETROLEUM REFINERIES
Component Type: NUM. IN AVERAGE

MISA Industrial Wastewater Discharge

Company Code: 0000130104
Control Point ID: 0800
Result Structure: MISA MONTHLY REPORTING
Param Reported As: NOT APPLICABLE

Sample Date: 2014/05
Regulation: MISA COMPLIANCE
Value: 72105.4
Unit of Measure: M3/D
Control Point Name: PLANT - ONCE THROUGH COOLING WATER (OTCW)
Parameter Name: FLOW
Frequency: MONTHLY
Sector: PETROLEUM REFINERIES
Component Type: MAXIMUM

MISA Industrial Wastewater Discharge

Company Code: 0000130104
Control Point ID: 0700
Sample Date: 2014/05
Regulation: MISA COMPLIANCE
Value: 0.051086
Unit of Measure: KG/D
Control Point Name: PLANT - PROCESS EFFLUENT
Parameter Name: SULPHIDE, UNFILTERED REACTIVE
Result Structure: MISA MONTHLY REPORTING
Param Reported As: AS SULPHIDE
Frequency: MONTHLY
Sector: PETROLEUM REFINERIES
Component Type: MINIMUM

MISA Industrial Wastewater Discharge

Company Code: 0000130104
Control Point ID: 0700
Sample Date: 2014/05
Regulation: MISA COMPLIANCE
Value: 4
Unit of Measure: KG/D
Control Point Name: PLANT - PROCESS EFFLUENT
Parameter Name: SULPHIDE, UNFILTERED REACTIVE
Result Structure: MISA MONTHLY REPORTING
Param Reported As: AS SULPHIDE
Frequency: MONTHLY
Sector: PETROLEUM REFINERIES
Component Type: NUM. IN AVERAGE

MISA Industrial Wastewater Discharge

Company Code: 0000130104
Control Point ID: 0700
Sample Date: 2014/06
Regulation: MISA COMPLIANCE
Value: 0
Unit of Measure: KG/D
Control Point Name: PLANT - PROCESS EFFLUENT
Parameter Name: AMMONIUM+AMMONIA, TOTAL FILTER.REAC
Result Structure: MISA MONTHLY REPORTING
Param Reported As: AS NITROGEN
Frequency: MONTHLY
Sector: PETROLEUM REFINERIES
Component Type: AVERAGE

MISA Industrial Wastewater Discharge

Company Code: 0000130104
Control Point ID: 0700
Sample Date: 2014/06
Regulation: MISA COMPLIANCE
Value: 2.4289
Unit of Measure: KG/D
Control Point Name: PLANT - PROCESS EFFLUENT
Parameter Name: PHOSPHORUS,UNFILTERED TOTAL
Result Structure: MISA MONTHLY REPORTING
Param Reported As: AS PHOSPHORUS
Frequency: MONTHLY
Sector: PETROLEUM REFINERIES
Component Type: AVERAGE

MISA Industrial Wastewater Discharge

Company Code: 0000130104
Control Point ID: 0800
Sample Date: 2014/08
Regulation: MISA COMPLIANCE
Value: 71394.5
Unit of Measure: M3/D
Control Point Name: PLANT - ONCE THROUGH COOLING WATER (OTCW)
Result Structure: MISA MONTHLY REPORTING
Param Reported As: NOT APPLICABLE
Frequency: MONTHLY
Sector: PETROLEUM REFINERIES
Component Type: MAXIMUM

Parameter Name: FLOW

MISA Industrial Wastewater Discharge

Company Code: 0000130104
Control Point ID: 0800
Sample Date: 2014/08
Regulation: MISA COMPLIANCE
Value: 0.071394
Unit of Measure: KG/D
Control Point Name: PLANT - ONCE THROUGH COOLING WATER (OTCW)
Parameter Name: PHENOLICS, UNFILTERED REACTIVE
Result Structure: MISA MONTHLY REPORTING
Param Reported As: AS PHENOL
Frequency: MONTHLY
Sector: PETROLEUM REFINERIES
Component Type: MAXIMUM

MISA Industrial Wastewater Discharge

Company Code: 0000130104
Control Point ID: 0700
Sample Date: 2014/07
Regulation: MISA COMPLIANCE
Value: 5
Unit of Measure: KG/D
Control Point Name: PLANT - PROCESS EFFLUENT
Parameter Name: AMMONIUM+AMMONIA, TOTAL FILTER.REAC
Result Structure: MISA MONTHLY REPORTING
Param Reported As: AS NITROGEN
Frequency: MONTHLY
Sector: PETROLEUM REFINERIES
Component Type: NUM. IN AVERAGE

MISA Industrial Wastewater Discharge

Company Code: 0000130104
Control Point ID: 0700
Sample Date: 2014/07
Regulation: MISA COMPLIANCE
Value: 20.274
Unit of Measure: KG/D
Control Point Name: PLANT - PROCESS EFFLUENT
Parameter Name: CARBON, DISSOLVED ORGANIC
Result Structure: MISA MONTHLY REPORTING
Param Reported As: AS CARBON
Frequency: MONTHLY
Sector: PETROLEUM REFINERIES
Component Type: AVERAGE

MISA Industrial Wastewater Discharge

Company Code: 0000130104
Control Point ID: 0700
Sample Date: 2014/07
Regulation: MISA COMPLIANCE
Value: 5.4628
Unit of Measure: KG/D
Control Point Name: PLANT - PROCESS EFFLUENT
Parameter Name: CARBON, DISSOLVED ORGANIC
Result Structure: MISA MONTHLY REPORTING
Param Reported As: AS CARBON
Frequency: MONTHLY
Sector: PETROLEUM REFINERIES
Component Type: MINIMUM

MISA Industrial Wastewater Discharge

Company Code: 0000130104
Control Point ID: 0700
Sample Date: 2014/07
Regulation: MISA COMPLIANCE
Value: 6668.7
Unit of Measure: M3/D
Control Point Name: PLANT - PROCESS EFFLUENT
Parameter Name: FLOW
Result Structure: MISA MONTHLY REPORTING
Param Reported As: NOT APPLICABLE
Frequency: MONTHLY
Sector: PETROLEUM REFINERIES
Component Type: AVERAGE

MISA Industrial Wastewater Discharge

Company Code: 0000130104
Control Point ID: 0700
Sample Date: 2014/07
Regulation: MISA COMPLIANCE
Value: 31
Unit of Measure: M3/D
Control Point Name: PLANT - PROCESS EFFLUENT
Parameter Name: FLOW
Result Structure: MISA MONTHLY REPORTING
Param Reported As: NOT APPLICABLE
Frequency: MONTHLY
Sector: PETROLEUM REFINERIES
Component Type: NUM. IN AVERAGE

MISA Industrial Wastewater Discharge

Company Code: 0000130104
Control Point ID: 0700
Sample Date: 2014/07
Regulation: MISA COMPLIANCE
Value: 1.951
Unit of Measure: KG/D
Control Point Name: PLANT - PROCESS EFFLUENT
Parameter Name: RESIDUE, PARTICULATE
Result Structure: MISA MONTHLY REPORTING
Param Reported As: NOT APPLICABLE
Frequency: MONTHLY
Sector: PETROLEUM REFINERIES
Component Type: MINIMUM

MISA Industrial Wastewater Discharge

Company Code: 0000130104
Control Point ID: 0700
Sample Date: 2014/06
Regulation: MISA COMPLIANCE
Value: 6.399
Unit of Measure: KG/D
Control Point Name: PLANT - PROCESS EFFLUENT
Parameter Name: RESIDUE, PARTICULATE
Result Structure: MISA MONTHLY REPORTING
Param Reported As: NOT APPLICABLE
Frequency: MONTHLY
Sector: PETROLEUM REFINERIES
Component Type: MINIMUM

MISA Industrial Wastewater Discharge

Company Code: 0000130104
Control Point ID: 0700
Sample Date: 2014/06
Regulation: MISA COMPLIANCE
Value: 30
Unit of Measure: KG/D
Control Point Name: PLANT - PROCESS EFFLUENT
Parameter Name: RESIDUE,PART LOSS ON IGNIT.
Result Structure: MISA MONTHLY REPORTING
Param Reported As: NOT APPLICABLE
Frequency: MONTHLY
Sector: PETROLEUM REFINERIES
Component Type: NUM. IN AVERAGE

MISA Industrial Wastewater Discharge

Company Code: 0000130104
Control Point ID: 0700
Sample Date: 2014/10
Regulation: MISA COMPLIANCE
Value: 0.004709
Unit of Measure: KG/D
Control Point Name: PLANT - PROCESS EFFLUENT
Parameter Name: PHENOLICS, UNFILTERED REACTIVE
Result Structure: MISA MONTHLY REPORTING
Param Reported As: AS PHENOL
Frequency: MONTHLY
Sector: PETROLEUM REFINERIES
Component Type: MINIMUM

MISA Industrial Wastewater Discharge

Company Code: 0000130104
Control Point ID: 0700
Sample Date: 2014/12
Regulation: MISA COMPLIANCE
Result Structure: MISA MONTHLY REPORTING
Param Reported As: NOT APPLICABLE
Frequency: MONTHLY
Sector: PETROLEUM REFINERIES

Value: 31 ***Component Type:*** NUM. IN AVERAGE
Unit of Measure: M3/D
Control Point Name: PLANT - PROCESS EFFLUENT
Parameter Name: FLOW

MISA Industrial Wastewater Discharge

Company Code: 0000130104 ***Result Structure:*** MISA MONTHLY REPORTING
Control Point ID: 0700 ***Param Reported As:*** NOT APPLICABLE
Sample Date: 2014/12 ***Frequency:*** MONTHLY
Regulation: MISA COMPLIANCE ***Sector:*** PETROLEUM REFINERIES
Value: 6.984 ***Component Type:*** MAXIMUM
Unit of Measure: KG/D
Control Point Name: PLANT - PROCESS EFFLUENT
Parameter Name: RESIDUE, PARTICULATE

MISA Industrial Wastewater Discharge

Company Code: 0000130104 ***Result Structure:*** MISA MONTHLY REPORTING
Control Point ID: 0700 ***Param Reported As:*** AS SULPHIDE
Sample Date: 2014/12 ***Frequency:*** MONTHLY
Regulation: MISA COMPLIANCE ***Sector:*** PETROLEUM REFINERIES
Value: 0.048888 ***Component Type:*** MAXIMUM
Unit of Measure: KG/D
Control Point Name: PLANT - PROCESS EFFLUENT
Parameter Name: SULPHIDE, UNFILTERED REACTIVE

MISA Industrial Wastewater Discharge

Company Code: 0000130104 ***Result Structure:*** MISA MONTHLY REPORTING
Control Point ID: 0700 ***Param Reported As:*** AS SULPHIDE
Sample Date: 2014/12 ***Frequency:*** MONTHLY
Regulation: MISA COMPLIANCE ***Sector:*** PETROLEUM REFINERIES
Value: 0.033068 ***Component Type:*** MINIMUM
Unit of Measure: KG/D
Control Point Name: PLANT - PROCESS EFFLUENT
Parameter Name: SULPHIDE, UNFILTERED REACTIVE

MISA Industrial Wastewater Discharge

Company Code: 0000130104 ***Result Structure:*** MISA MONTHLY REPORTING
Control Point ID: 0700 ***Param Reported As:*** NOT APPLICABLE
Sample Date: 2014/03 ***Frequency:*** MONTHLY
Regulation: MISA COMPLIANCE ***Sector:*** PETROLEUM REFINERIES
Value: 2.185 ***Component Type:*** MINIMUM
Unit of Measure: KG/D
Control Point Name: PLANT - PROCESS EFFLUENT
Parameter Name: RESIDUE,PART LOSS ON IGNIT.

MISA Industrial Wastewater Discharge

Company Code: 0000130104 ***Result Structure:*** MISA MONTHLY REPORTING
Control Point ID: 0800 ***Param Reported As:*** AS PHENOL
Sample Date: 2014/08 ***Frequency:*** MONTHLY
Regulation: MISA COMPLIANCE ***Sector:*** PETROLEUM REFINERIES
Value: 4 ***Component Type:*** NUM. IN AVERAGE
Unit of Measure: KG/D
Control Point Name: PLANT - ONCE THROUGH COOLING WATER (OTCW)
Parameter Name: PHENOLICS, UNFILTERED REACTIVE

MISA Industrial Wastewater Discharge

Company Code: 0000130104
Control Point ID: 0700
Sample Date: 2014/07
Regulation: MISA COMPLIANCE
Value: 5
Unit of Measure: KG/D
Control Point Name: PLANT - PROCESS EFFLUENT
Parameter Name: SULPHIDE, UNFILTERED REACTIVE
Result Structure: MISA MONTHLY REPORTING
Param Reported As: AS SULPHIDE
Frequency: MONTHLY
Sector: PETROLEUM REFINERIES
Component Type: NUM. IN AVERAGE

MISA Industrial Wastewater Discharge

Company Code: 0000130104
Control Point ID: 0700
Sample Date: 2014/08
Regulation: MISA COMPLIANCE
Value: 0.010276
Unit of Measure: KG/D
Control Point Name: PLANT - PROCESS EFFLUENT
Parameter Name: PHENOLICS, UNFILTERED REACTIVE
Result Structure: MISA MONTHLY REPORTING
Param Reported As: AS PHENOL
Frequency: MONTHLY
Sector: PETROLEUM REFINERIES
Component Type: MAXIMUM

MISA Industrial Wastewater Discharge

Company Code: 0000130104
Control Point ID: 0700
Sample Date: 2014/08
Regulation: MISA COMPLIANCE
Value: 2.4554
Unit of Measure: KG/D
Control Point Name: PLANT - PROCESS EFFLUENT
Parameter Name: PHOSPHORUS,UNFILTERED TOTAL
Result Structure: MISA MONTHLY REPORTING
Param Reported As: AS PHOSPHORUS
Frequency: MONTHLY
Sector: PETROLEUM REFINERIES
Component Type: MAXIMUM

MISA Industrial Wastewater Discharge

Company Code: 0000130104
Control Point ID: 0800
Sample Date: 2014/01
Regulation: MISA COMPLIANCE
Value: 0.072668
Unit of Measure: KG/D
Control Point Name: PLANT - ONCE THROUGH COOLING WATER (OTCW)
Parameter Name: PHENOLICS, UNFILTERED REACTIVE
Result Structure: MISA MONTHLY REPORTING
Param Reported As: AS PHENOL
Frequency: MONTHLY
Sector: PETROLEUM REFINERIES
Component Type: MAXIMUM

MISA Industrial Wastewater Discharge

Company Code: 0000130104
Control Point ID: 0800
Sample Date: 2014/01
Regulation: MISA COMPLIANCE
Value: 5
Unit of Measure: KG/D
Control Point Name: PLANT - ONCE THROUGH COOLING WATER (OTCW)
Parameter Name: PHENOLICS, UNFILTERED REACTIVE
Result Structure: MISA MONTHLY REPORTING
Param Reported As: AS PHENOL
Frequency: MONTHLY
Sector: PETROLEUM REFINERIES
Component Type: NUM. IN AVERAGE

MISA Industrial Wastewater Discharge

Company Code: 0000130104
Result Structure: MISA MONTHLY REPORTING

Control Point ID: 0700
Sample Date: 2014/10
Regulation: MISA COMPLIANCE
Value: 3.763
Unit of Measure: KG/D
Control Point Name: PLANT - PROCESS EFFLUENT
Parameter Name: SOLVENT EXTRACTABLES
Param Reported As: NOT APPLICABLE
Frequency: MONTHLY
Sector: PETROLEUM REFINERIES
Component Type: MAXIMUM

MISA Industrial Wastewater Discharge

Company Code: 0000130104
Control Point ID: 0700
Sample Date: 2014/10
Regulation: MISA COMPLIANCE
Value: 0.051635
Unit of Measure: KG/D
Control Point Name: PLANT - PROCESS EFFLUENT
Parameter Name: SULPHIDE, UNFILTERED REACTIVE
Result Structure: MISA MONTHLY REPORTING
Param Reported As: AS SULPHIDE
Frequency: MONTHLY
Sector: PETROLEUM REFINERIES
Component Type: AVERAGE

MISA Industrial Wastewater Discharge

Company Code: 0000130104
Control Point ID: 0700
Sample Date: 2014/01
Regulation: MISA COMPLIANCE
Value: 0.59066
Unit of Measure: KG/D
Control Point Name: PLANT - PROCESS EFFLUENT
Parameter Name: PHOSPHORUS,UNFILTERED TOTAL
Result Structure: MISA MONTHLY REPORTING
Param Reported As: AS PHOSPHORUS
Frequency: MONTHLY
Sector: PETROLEUM REFINERIES
Component Type: MINIMUM

MISA Industrial Wastewater Discharge

Company Code: 0000130104
Control Point ID: 0700
Sample Date: 2014/01
Regulation: MISA COMPLIANCE
Value: 24.132
Unit of Measure: KG/D
Control Point Name: PLANT - PROCESS EFFLUENT
Parameter Name: RESIDUE, PARTICULATE
Result Structure: MISA MONTHLY REPORTING
Param Reported As: NOT APPLICABLE
Frequency: MONTHLY
Sector: PETROLEUM REFINERIES
Component Type: AVERAGE

MISA Industrial Wastewater Discharge

Company Code: 0000130104
Control Point ID: 0700
Sample Date: 2014/01
Regulation: MISA COMPLIANCE
Value: 5
Unit of Measure: KG/D
Control Point Name: PLANT - PROCESS EFFLUENT
Parameter Name: RESIDUE, PARTICULATE
Result Structure: MISA MONTHLY REPORTING
Param Reported As: NOT APPLICABLE
Frequency: MONTHLY
Sector: PETROLEUM REFINERIES
Component Type: NUM. IN AVERAGE

MISA Industrial Wastewater Discharge

Company Code: 0000130104
Control Point ID: 0700
Sample Date: 2014/01
Regulation: MISA COMPLIANCE
Value: 31
Unit of Measure: KG/D
Result Structure: MISA MONTHLY REPORTING
Param Reported As: NOT APPLICABLE
Frequency: MONTHLY
Sector: PETROLEUM REFINERIES
Component Type: NUM. IN AVERAGE

Control Point Name: PLANT - PROCESS EFFLUENT
Parameter Name: RESIDUE,PART LOSS ON IGNIT.

MISA Industrial Wastewater Discharge

Company Code: 0000130104
Control Point ID: 0700
Sample Date: 2014/02
Regulation: MISA COMPLIANCE
Value: 22.147
Unit of Measure: KG/D
Control Point Name: PLANT - PROCESS EFFLUENT
Parameter Name: CARBON, DISSOLVED ORGANIC
Result Structure: MISA MONTHLY REPORTING
Param Reported As: AS CARBON
Frequency: MONTHLY
Sector: PETROLEUM REFINERIES
Component Type: AVERAGE

MISA Industrial Wastewater Discharge

Company Code: 0000130104
Control Point ID: 0800
Sample Date: 2014/09
Regulation: MISA COMPLIANCE
Value: 0.015375
Unit of Measure: KG/D
Control Point Name: PLANT - ONCE THROUGH COOLING WATER (OTCW)
Parameter Name: BENZENE C6H6
Result Structure: MISA MONTHLY REPORTING
Param Reported As: NOT APPLICABLE
Frequency: MONTHLY
Sector: PETROLEUM REFINERIES
Component Type: MAXIMUM

MISA Industrial Wastewater Discharge

Company Code: 0000130104
Control Point ID: 0800
Sample Date: 2014/01
Regulation: MISA COMPLIANCE
Value: 0.013298
Unit of Measure: KG/D
Control Point Name: PLANT - ONCE THROUGH COOLING WATER (OTCW)
Parameter Name: TOLUENE C7H8
Result Structure: MISA MONTHLY REPORTING
Param Reported As: NOT APPLICABLE
Frequency: MONTHLY
Sector: PETROLEUM REFINERIES
Component Type: MINIMUM

MISA Industrial Wastewater Discharge

Company Code: 0000130104
Control Point ID: 0800
Sample Date: 2014/01
Regulation: MISA COMPLIANCE
Value: 5
Unit of Measure: KG/D
Control Point Name: PLANT - ONCE THROUGH COOLING WATER (OTCW)
Parameter Name: TOLUENE C7H8
Result Structure: MISA MONTHLY REPORTING
Param Reported As: NOT APPLICABLE
Frequency: MONTHLY
Sector: PETROLEUM REFINERIES
Component Type: NUM. IN AVERAGE

MISA Industrial Wastewater Discharge

Company Code: 0000130104
Control Point ID: 0700
Sample Date: 2014/04
Regulation: MISA COMPLIANCE
Value: 30.498
Unit of Measure: KG/D
Control Point Name: PLANT - PROCESS EFFLUENT
Parameter Name: CARBON, DISSOLVED ORGANIC
Result Structure: MISA MONTHLY REPORTING
Param Reported As: AS CARBON
Frequency: MONTHLY
Sector: PETROLEUM REFINERIES
Component Type: MINIMUM

MISA Industrial Wastewater

Discharge

Company Code: 0000130104
Control Point ID: 0700
Sample Date: 2014/04
Regulation: MISA COMPLIANCE
Value: 5
Unit of Measure: KG/D
Control Point Name: PLANT - PROCESS EFFLUENT
Parameter Name: CARBON, DISSOLVED ORGANIC
Result Structure: MISA MONTHLY REPORTING
Param Reported As: AS CARBON
Frequency: MONTHLY
Sector: PETROLEUM REFINERIES
Component Type: NUM. IN AVERAGE

MISA Industrial Wastewater Discharge

Company Code: 0000130104
Control Point ID: 0700
Sample Date: 2014/04
Regulation: MISA COMPLIANCE
Value: 1.8759
Unit of Measure: KG/D
Control Point Name: PLANT - PROCESS EFFLUENT
Parameter Name: PHOSPHORUS,UNFILTERED TOTAL
Result Structure: MISA MONTHLY REPORTING
Param Reported As: AS PHOSPHORUS
Frequency: MONTHLY
Sector: PETROLEUM REFINERIES
Component Type: AVERAGE

MISA Industrial Wastewater Discharge

Company Code: 0000130104
Control Point ID: 0700
Sample Date: 2014/04
Regulation: MISA COMPLIANCE
Value: 2.2016
Unit of Measure: KG/D
Control Point Name: PLANT - PROCESS EFFLUENT
Parameter Name: PHOSPHORUS,UNFILTERED TOTAL
Result Structure: MISA MONTHLY REPORTING
Param Reported As: AS PHOSPHORUS
Frequency: MONTHLY
Sector: PETROLEUM REFINERIES
Component Type: MAXIMUM

MISA Industrial Wastewater Discharge

Company Code: 0000130104
Control Point ID: 0700
Sample Date: 2014/04
Regulation: MISA COMPLIANCE
Value: 9.8766
Unit of Measure: KG/D
Control Point Name: PLANT - PROCESS EFFLUENT
Parameter Name: RESIDUE, PARTICULATE
Result Structure: MISA MONTHLY REPORTING
Param Reported As: NOT APPLICABLE
Frequency: MONTHLY
Sector: PETROLEUM REFINERIES
Component Type: AVERAGE

MISA Industrial Wastewater Discharge

Company Code: 0000130104
Control Point ID: 0700
Sample Date: 2014/04
Regulation: MISA COMPLIANCE
Value: 12.182
Unit of Measure: KG/D
Control Point Name: PLANT - PROCESS EFFLUENT
Parameter Name: RESIDUE, PARTICULATE
Result Structure: MISA MONTHLY REPORTING
Param Reported As: NOT APPLICABLE
Frequency: MONTHLY
Sector: PETROLEUM REFINERIES
Component Type: MAXIMUM

MISA Industrial Wastewater Discharge

Company Code: 0000130104
Control Point ID: 0700
Sample Date: 2014/04
Result Structure: MISA MONTHLY REPORTING
Param Reported As: NOT APPLICABLE
Frequency: MONTHLY

Regulation: MISA COMPLIANCE
Value: 5
Unit of Measure: KG/D
Control Point Name: PLANT - PROCESS EFFLUENT
Parameter Name: RESIDUE, PARTICULATE
Sector: PETROLEUM REFINERIES
Component Type: NUM. IN AVERAGE

MISA Industrial Wastewater Discharge

Company Code: 0000130104
Control Point ID: 0700
Sample Date: 2014/04
Regulation: MISA COMPLIANCE
Value: 30
Unit of Measure: KG/D
Control Point Name: PLANT - PROCESS EFFLUENT
Parameter Name: RESIDUE,PART LOSS ON IGNIT.
Result Structure: MISA MONTHLY REPORTING
Param Reported As: NOT APPLICABLE
Frequency: MONTHLY
Sector: PETROLEUM REFINERIES
Component Type: NUM. IN AVERAGE

MISA Industrial Wastewater Discharge

Company Code: 0000130104
Control Point ID: 0700
Sample Date: 2014/04
Regulation: MISA COMPLIANCE
Value: 2.5857
Unit of Measure: KG/D
Control Point Name: PLANT - PROCESS EFFLUENT
Parameter Name: SOLVENT EXTRACTABLES
Result Structure: MISA MONTHLY REPORTING
Param Reported As: NOT APPLICABLE
Frequency: MONTHLY
Sector: PETROLEUM REFINERIES
Component Type: MINIMUM

MISA Industrial Wastewater Discharge

Company Code: 0000130104
Control Point ID: 0700
Sample Date: 2014/04
Regulation: MISA COMPLIANCE
Value: 0.069136
Unit of Measure: KG/D
Control Point Name: PLANT - PROCESS EFFLUENT
Parameter Name: SULPHIDE, UNFILTERED REACTIVE
Result Structure: MISA MONTHLY REPORTING
Param Reported As: AS SULPHIDE
Frequency: MONTHLY
Sector: PETROLEUM REFINERIES
Component Type: AVERAGE

MISA Industrial Wastewater Discharge

Company Code: 0000130104
Control Point ID: 0800
Sample Date: 2014/06
Regulation: MISA COMPLIANCE
Value: 0.50966
Unit of Measure: KG/D
Control Point Name: PLANT - ONCE THROUGH COOLING WATER (OTCW)
Parameter Name: SULPHIDE, UNFILTERED REACTIVE
Result Structure: MISA MONTHLY REPORTING
Param Reported As: AS SULPHIDE
Frequency: MONTHLY
Sector: PETROLEUM REFINERIES
Component Type: AVERAGE

MISA Industrial Wastewater Discharge

Company Code: 0000130104
Control Point ID: 0700
Sample Date: 2014/11
Regulation: MISA COMPLIANCE
Value: 4
Unit of Measure: KG/D
Control Point Name: PLANT - PROCESS EFFLUENT
Parameter Name: PHOSPHORUS,UNFILTERED TOTAL
Result Structure: MISA MONTHLY REPORTING
Param Reported As: AS PHOSPHORUS
Frequency: MONTHLY
Sector: PETROLEUM REFINERIES
Component Type: NUM. IN AVERAGE

MISA Industrial Wastewater Discharge

Company Code:	0000130104	***Result Structure:***	MISA MONTHLY REPORTING
Control Point ID:	0800	***Param Reported As:***	AS PHENOL
Sample Date:	2014/05	***Frequency:***	MONTHLY
Regulation:	MISA COMPLIANCE	***Sector:***	PETROLEUM REFINERIES
Value:	0.068882	***Component Type:***	MINIMUM
Unit of Measure:	KG/D		
Control Point Name:	PLANT - ONCE THROUGH COOLING WATER (OTCW)		
Parameter Name:	PHENOLICS, UNFILTERED REACTIVE		

MISA Industrial Wastewater Discharge

Company Code:	0000130104	***Result Structure:***	MISA MONTHLY REPORTING
Control Point ID:	0800	***Param Reported As:***	AS PHENOL
Sample Date:	2014/05	***Frequency:***	MONTHLY
Regulation:	MISA COMPLIANCE	***Sector:***	PETROLEUM REFINERIES
Value:	4	***Component Type:***	NUM. IN AVERAGE
Unit of Measure:	KG/D		
Control Point Name:	PLANT - ONCE THROUGH COOLING WATER (OTCW)		
Parameter Name:	PHENOLICS, UNFILTERED REACTIVE		

MISA Industrial Wastewater Discharge

Company Code:	0000130104	***Result Structure:***	MISA MONTHLY REPORTING
Control Point ID:	0700	***Param Reported As:***	AS SULPHIDE
Sample Date:	2014/04	***Frequency:***	MONTHLY
Regulation:	MISA COMPLIANCE	***Sector:***	PETROLEUM REFINERIES
Value:	5	***Component Type:***	NUM. IN AVERAGE
Unit of Measure:	KG/D		
Control Point Name:	PLANT - PROCESS EFFLUENT		
Parameter Name:	SULPHIDE, UNFILTERED REACTIVE		

MISA Industrial Wastewater Discharge

Company Code:	0000130104	***Result Structure:***	MISA MONTHLY REPORTING
Control Point ID:	0700	***Param Reported As:***	NOT APPLICABLE
Sample Date:	2014/08	***Frequency:***	MONTHLY
Regulation:	MISA COMPLIANCE	***Sector:***	PETROLEUM REFINERIES
Value:	7.3688	***Component Type:***	AVERAGE
Unit of Measure:	KG/D		
Control Point Name:	PLANT - PROCESS EFFLUENT		
Parameter Name:	RESIDUE, PARTICULATE		

MISA Industrial Wastewater Discharge

Company Code:	0000130104	***Result Structure:***	MISA MONTHLY REPORTING
Control Point ID:	0800	***Param Reported As:***	AS SULPHIDE
Sample Date:	2014/10	***Frequency:***	MONTHLY
Regulation:	MISA COMPLIANCE	***Sector:***	PETROLEUM REFINERIES
Value:	0.48301	***Component Type:***	AVERAGE
Unit of Measure:	KG/D		
Control Point Name:	PLANT - ONCE THROUGH COOLING WATER (OTCW)		
Parameter Name:	SULPHIDE, UNFILTERED REACTIVE		

MISA Industrial Wastewater Discharge

Company Code: 0000130104
Control Point ID: 0800
Sample Date: 2014/10
Regulation: MISA COMPLIANCE
Value: 0.38653
Unit of Measure: KG/D
Control Point Name: PLANT - ONCE THROUGH COOLING WATER (OTCW)
Parameter Name: SULPHIDE, UNFILTERED REACTIVE
Result Structure: MISA MONTHLY REPORTING
Param Reported As: AS SULPHIDE
Frequency: MONTHLY
Sector: PETROLEUM REFINERIES
Component Type: MINIMUM

MISA Industrial Wastewater Discharge

Company Code: 0000130104
Control Point ID: 0800
Sample Date: 2014/10
Regulation: MISA COMPLIANCE
Value: 0.011044
Unit of Measure: KG/D
Control Point Name: PLANT - ONCE THROUGH COOLING WATER (OTCW)
Parameter Name: TOLUENE C7H8
Result Structure: MISA MONTHLY REPORTING
Param Reported As: NOT APPLICABLE
Frequency: MONTHLY
Sector: PETROLEUM REFINERIES
Component Type: MINIMUM

MISA Industrial Wastewater Discharge

Company Code: 0000130104
Control Point ID: 0700
Sample Date: 2014/09
Regulation: MISA COMPLIANCE
Value: 8.287
Unit of Measure: KG/D
Control Point Name: PLANT - PROCESS EFFLUENT
Parameter Name: RESIDUE, PARTICULATE
Result Structure: MISA MONTHLY REPORTING
Param Reported As: NOT APPLICABLE
Frequency: MONTHLY
Sector: PETROLEUM REFINERIES
Component Type: MAXIMUM

MISA Industrial Wastewater Discharge

Company Code: 0000130104
Control Point ID: 0700
Sample Date: 2014/09
Regulation: MISA COMPLIANCE
Value: 6.424
Unit of Measure: KG/D
Control Point Name: PLANT - PROCESS EFFLUENT
Parameter Name: RESIDUE, PARTICULATE
Result Structure: MISA MONTHLY REPORTING
Param Reported As: NOT APPLICABLE
Frequency: MONTHLY
Sector: PETROLEUM REFINERIES
Component Type: MINIMUM

MISA Industrial Wastewater Discharge

Company Code: 0000130104
Control Point ID: 0700
Sample Date: 2014/09
Regulation: MISA COMPLIANCE
Value: 4
Unit of Measure: KG/D
Control Point Name: PLANT - PROCESS EFFLUENT
Parameter Name: RESIDUE, PARTICULATE
Result Structure: MISA MONTHLY REPORTING
Param Reported As: NOT APPLICABLE
Frequency: MONTHLY
Sector: PETROLEUM REFINERIES
Component Type: NUM. IN AVERAGE

MISA Industrial Wastewater Discharge

Company Code: 0000130104
Control Point ID: 0700
Sample Date: 2014/09
Regulation: MISA COMPLIANCE
Value: 4.8893
Result Structure: MISA MONTHLY REPORTING
Param Reported As: NOT APPLICABLE
Frequency: MONTHLY
Sector: PETROLEUM REFINERIES
Component Type: MAXIMUM

Unit of Measure: KG/D
Control Point Name: PLANT - PROCESS EFFLUENT
Parameter Name: SOLVENT EXTRACTABLES

MISA Industrial Wastewater Discharge

Company Code: 0000130104
Control Point ID: 0700
Sample Date: 2014/09
Regulation: MISA COMPLIANCE
Value: 4
Unit of Measure: KG/D
Control Point Name: PLANT - PROCESS EFFLUENT
Parameter Name: SOLVENT EXTRACTABLES
Result Structure: MISA MONTHLY REPORTING
Param Reported As: NOT APPLICABLE
Frequency: MONTHLY
Sector: PETROLEUM REFINERIES
Component Type: NUM. IN AVERAGE

MISA Industrial Wastewater Discharge

Company Code: 0000130104
Control Point ID: 0800
Sample Date: 2014/11
Regulation: MISA COMPLIANCE
Value: 4
Unit of Measure: KG/D
Control Point Name: PLANT - ONCE THROUGH COOLING WATER (OTCW)
Parameter Name: TOLUENE C7H8
Result Structure: MISA MONTHLY REPORTING
Param Reported As: NOT APPLICABLE
Frequency: MONTHLY
Sector: PETROLEUM REFINERIES
Component Type: NUM. IN AVERAGE

MISA Industrial Wastewater Discharge

Company Code: 0000130104
Control Point ID: 0800
Sample Date: 2014/12
Regulation: MISA COMPLIANCE
Value: 5
Unit of Measure: KG/D
Control Point Name: PLANT - ONCE THROUGH COOLING WATER (OTCW)
Parameter Name: BENZENE C6H6
Result Structure: MISA MONTHLY REPORTING
Param Reported As: NOT APPLICABLE
Frequency: MONTHLY
Sector: PETROLEUM REFINERIES
Component Type: NUM. IN AVERAGE

MISA Industrial Wastewater Discharge

Company Code: 0000130104
Control Point ID: 0700
Sample Date: 2014/11
Regulation: MISA COMPLIANCE
Value: 4
Unit of Measure: KG/D
Control Point Name: PLANT - PROCESS EFFLUENT
Parameter Name: AMMONIUM+AMMONIA, TOTAL FILTER.REAC
Result Structure: MISA MONTHLY REPORTING
Param Reported As: AS NITROGEN
Frequency: MONTHLY
Sector: PETROLEUM REFINERIES
Component Type: NUM. IN AVERAGE

MISA Industrial Wastewater Discharge

Company Code: 0000130104
Control Point ID: 0700
Sample Date: 2014/11
Regulation: MISA COMPLIANCE
Value: 0.048426
Unit of Measure: KG/D
Control Point Name: PLANT - PROCESS EFFLUENT
Parameter Name: SULPHIDE, UNFILTERED REACTIVE
Result Structure: MISA MONTHLY REPORTING
Param Reported As: AS SULPHIDE
Frequency: MONTHLY
Sector: PETROLEUM REFINERIES
Component Type: MINIMUM

MISA Industrial Wastewater Discharge

Company Code:	0000130104	***Result Structure:***	MISA MONTHLY REPORTING
Control Point ID:	0700	***Param Reported As:***	AS PHENOL
Sample Date:	2014/02	***Frequency:***	MONTHLY
Regulation:	MISA COMPLIANCE	***Sector:***	PETROLEUM REFINERIES
Value:	0.004168	***Component Type:***	MINIMUM
Unit of Measure:	KG/D		
Control Point Name:	PLANT - PROCESS EFFLUENT		
Parameter Name:	PHENOLICS, UNFILTERED REACTIVE		

MISA Industrial Wastewater Discharge

Company Code:	0000130104	***Result Structure:***	MISA MONTHLY REPORTING
Control Point ID:	0700	***Param Reported As:***	AS PHOSPHORUS
Sample Date:	2014/02	***Frequency:***	MONTHLY
Regulation:	MISA COMPLIANCE	***Sector:***	PETROLEUM REFINERIES
Value:	0.7169	***Component Type:***	MINIMUM
Unit of Measure:	KG/D		
Control Point Name:	PLANT - PROCESS EFFLUENT		
Parameter Name:	PHOSPHORUS,UNFILTERED TOTAL		

MISA Industrial Wastewater Discharge

Company Code:	0000130104	***Result Structure:***	MISA MONTHLY REPORTING
Control Point ID:	0800	***Param Reported As:***	NOT APPLICABLE
Sample Date:	2014/11	***Frequency:***	MONTHLY
Regulation:	MISA COMPLIANCE	***Sector:***	PETROLEUM REFINERIES
Value:	69257.6	***Component Type:***	MINIMUM
Unit of Measure:	M3/D		
Control Point Name:	PLANT - ONCE THROUGH COOLING WATER (OTCW)		
Parameter Name:	FLOW		

MISA Industrial Wastewater Discharge

Company Code:	0000130104	***Result Structure:***	MISA MONTHLY REPORTING
Control Point ID:	0700	***Param Reported As:***	AS NITROGEN
Sample Date:	2014/09	***Frequency:***	MONTHLY
Regulation:	MISA COMPLIANCE	***Sector:***	PETROLEUM REFINERIES
Value:	0	***Component Type:***	MINIMUM
Unit of Measure:	KG/D		
Control Point Name:	PLANT - PROCESS EFFLUENT		
Parameter Name:	AMMONIUM+AMMONIA, TOTAL FILTER.REAC		

MISA Industrial Wastewater Discharge

Company Code:	0000130104	***Result Structure:***	MISA MONTHLY REPORTING
Control Point ID:	0700	***Param Reported As:***	AS CARBON
Sample Date:	2014/09	***Frequency:***	MONTHLY
Regulation:	MISA COMPLIANCE	***Sector:***	PETROLEUM REFINERIES
Value:	4	***Component Type:***	NUM. IN AVERAGE
Unit of Measure:	KG/D		
Control Point Name:	PLANT - PROCESS EFFLUENT		
Parameter Name:	CARBON, DISSOLVED ORGANIC		

MISA Industrial Wastewater Discharge

Company Code:	0000130104	***Result Structure:***	MISA MONTHLY REPORTING
Control Point ID:	0800	***Param Reported As:***	AS PHENOL

Sample Date: 2014/02
Regulation: MISA COMPLIANCE
Value: 0.067466
Unit of Measure: KG/D
Control Point Name: PLANT - ONCE THROUGH COOLING WATER (OTCW)
Parameter Name: PHENOLICS, UNFILTERED REACTIVE
Frequency: MONTHLY
Sector: PETROLEUM REFINERIES
Component Type: MINIMUM

MISA Industrial Wastewater Discharge

Company Code: 0000130104
Control Point ID: 0800
Sample Date: 2014/02
Regulation: MISA COMPLIANCE
Value: 4
Unit of Measure: KG/D
Control Point Name: PLANT - ONCE THROUGH COOLING WATER (OTCW)
Parameter Name: PHENOLICS, UNFILTERED REACTIVE
Result Structure: MISA MONTHLY REPORTING
Param Reported As: AS PHENOL
Frequency: MONTHLY
Sector: PETROLEUM REFINERIES
Component Type: NUM. IN AVERAGE

MISA Industrial Wastewater Discharge

Company Code: 0000130104
Control Point ID: 0800
Sample Date: 2014/02
Regulation: MISA COMPLIANCE
Value: 0.51704
Unit of Measure: KG/D
Control Point Name: PLANT - ONCE THROUGH COOLING WATER (OTCW)
Parameter Name: SULPHIDE, UNFILTERED REACTIVE
Result Structure: MISA MONTHLY REPORTING
Param Reported As: AS SULPHIDE
Frequency: MONTHLY
Sector: PETROLEUM REFINERIES
Component Type: MAXIMUM

MISA Industrial Wastewater Discharge

Company Code: 0000130104
Control Point ID: 0700
Sample Date: 2014/10
Regulation: MISA COMPLIANCE
Value: 23.946
Unit of Measure: KG/D
Control Point Name: PLANT - PROCESS EFFLUENT
Parameter Name: CARBON, DISSOLVED ORGANIC
Result Structure: MISA MONTHLY REPORTING
Param Reported As: AS CARBON
Frequency: MONTHLY
Sector: PETROLEUM REFINERIES
Component Type: MAXIMUM

MISA Industrial Wastewater Discharge

Company Code: 0000130104
Control Point ID: 0700
Sample Date: 2014/10
Regulation: MISA COMPLIANCE
Value: 5
Unit of Measure: KG/D
Control Point Name: PLANT - PROCESS EFFLUENT
Parameter Name: CARBON, DISSOLVED ORGANIC
Result Structure: MISA MONTHLY REPORTING
Param Reported As: AS CARBON
Frequency: MONTHLY
Sector: PETROLEUM REFINERIES
Component Type: NUM. IN AVERAGE

MISA Industrial Wastewater Discharge

Company Code: 0000130104
Control Point ID: 0700
Sample Date: 2014/10
Regulation: MISA COMPLIANCE
Value: 9654
Unit of Measure: M3/D
Control Point Name: PLANT - PROCESS EFFLUENT
Result Structure: MISA MONTHLY REPORTING
Param Reported As: NOT APPLICABLE
Frequency: MONTHLY
Sector: PETROLEUM REFINERIES
Component Type: MAXIMUM

Parameter Name: FLOW

MISA Industrial Wastewater Discharge

Company Code: 0000130104
Control Point ID: 0800
Sample Date: 2014/04
Regulation: MISA COMPLIANCE
Value: 70059.4
Unit of Measure: M3/D
Control Point Name: PLANT - ONCE THROUGH COOLING WATER (OTCW)
Parameter Name: FLOW
Result Structure: MISA MONTHLY REPORTING
Param Reported As: NOT APPLICABLE
Frequency: MONTHLY
Sector: PETROLEUM REFINERIES
Component Type: AVERAGE

MISA Industrial Wastewater Discharge

Company Code: 0000130104
Control Point ID: 0800
Sample Date: 2014/04
Regulation: MISA COMPLIANCE
Value: 5
Unit of Measure: M3/D
Control Point Name: PLANT - ONCE THROUGH COOLING WATER (OTCW)
Parameter Name: FLOW
Result Structure: MISA MONTHLY REPORTING
Param Reported As: NOT APPLICABLE
Frequency: MONTHLY
Sector: PETROLEUM REFINERIES
Component Type: NUM. IN AVERAGE

MISA Industrial Wastewater Discharge

Company Code: 0000130104
Control Point ID: 0800
Sample Date: 2014/04
Regulation: MISA COMPLIANCE
Value: 0.48636
Unit of Measure: KG/D
Control Point Name: PLANT - ONCE THROUGH COOLING WATER (OTCW)
Parameter Name: SULPHIDE, UNFILTERED REACTIVE
Result Structure: MISA MONTHLY REPORTING
Param Reported As: AS SULPHIDE
Frequency: MONTHLY
Sector: PETROLEUM REFINERIES
Component Type: MINIMUM

MISA Industrial Wastewater Discharge

Company Code: 0000130104
Control Point ID: 0800
Sample Date: 2014/04
Regulation: MISA COMPLIANCE
Value: 5
Unit of Measure: KG/D
Control Point Name: PLANT - ONCE THROUGH COOLING WATER (OTCW)
Parameter Name: SULPHIDE, UNFILTERED REACTIVE
Result Structure: MISA MONTHLY REPORTING
Param Reported As: AS SULPHIDE
Frequency: MONTHLY
Sector: PETROLEUM REFINERIES
Component Type: NUM. IN AVERAGE

MISA Industrial Wastewater Discharge

Company Code: 0000130104
Control Point ID: 0800
Sample Date: 2014/04
Regulation: MISA COMPLIANCE
Value: 0.016107
Unit of Measure: KG/D
Control Point Name: PLANT - ONCE THROUGH COOLING WATER (OTCW)
Parameter Name: TOLUENE C7H8
Result Structure: MISA MONTHLY REPORTING
Param Reported As: NOT APPLICABLE
Frequency: MONTHLY
Sector: PETROLEUM REFINERIES
Component Type: MAXIMUM

MISA Industrial Wastewater Discharge

Company Code: 0000130104
Control Point ID: 0700
Sample Date: 2014/03
Regulation: MISA COMPLIANCE
Value: 1.5817
Unit of Measure: KG/D
Control Point Name: PLANT - PROCESS EFFLUENT
Parameter Name: AMMONIUM+AMMONIA, TOTAL FILTER.REAC
Result Structure: MISA MONTHLY REPORTING
Param Reported As: AS NITROGEN
Frequency: MONTHLY
Sector: PETROLEUM REFINERIES
Component Type: AVERAGE

MISA Industrial Wastewater Discharge

Company Code: 0000130104
Control Point ID: 0700
Sample Date: 2014/03
Regulation: MISA COMPLIANCE
Value: 4.9241
Unit of Measure: KG/D
Control Point Name: PLANT - PROCESS EFFLUENT
Parameter Name: AMMONIUM+AMMONIA, TOTAL FILTER.REAC
Result Structure: MISA MONTHLY REPORTING
Param Reported As: AS NITROGEN
Frequency: MONTHLY
Sector: PETROLEUM REFINERIES
Component Type: MAXIMUM

MISA Industrial Wastewater Discharge

Company Code: 0000130104
Control Point ID: 0700
Sample Date: 2014/03
Regulation: MISA COMPLIANCE
Value: 4
Unit of Measure: KG/D
Control Point Name: PLANT - PROCESS EFFLUENT
Parameter Name: AMMONIUM+AMMONIA, TOTAL FILTER.REAC
Result Structure: MISA MONTHLY REPORTING
Param Reported As: AS NITROGEN
Frequency: MONTHLY
Sector: PETROLEUM REFINERIES
Component Type: NUM. IN AVERAGE

MISA Industrial Wastewater Discharge

Company Code: 0000130104
Control Point ID: 0800
Sample Date: 2014/07
Regulation: MISA COMPLIANCE
Value: 0.073441
Unit of Measure: KG/D
Control Point Name: PLANT - ONCE THROUGH COOLING WATER (OTCW)
Parameter Name: PHENOLICS, UNFILTERED REACTIVE
Result Structure: MISA MONTHLY REPORTING
Param Reported As: AS PHENOL
Frequency: MONTHLY
Sector: PETROLEUM REFINERIES
Component Type: MAXIMUM

MISA Industrial Wastewater Discharge

Company Code: 0000130104
Control Point ID: 0800
Sample Date: 2014/07
Regulation: MISA COMPLIANCE
Value: 5
Unit of Measure: KG/D
Control Point Name: PLANT - ONCE THROUGH COOLING WATER (OTCW)
Parameter Name: PHENOLICS, UNFILTERED REACTIVE
Result Structure: MISA MONTHLY REPORTING
Param Reported As: AS PHENOL
Frequency: MONTHLY
Sector: PETROLEUM REFINERIES
Component Type: NUM. IN AVERAGE

MISA Industrial Wastewater Discharge

Company Code: 0000130104
Control Point ID: 0800
Sample Date: 2014/07
Regulation: MISA COMPLIANCE
Result Structure: MISA MONTHLY REPORTING
Param Reported As: AS SULPHIDE
Frequency: MONTHLY
Sector: PETROLEUM REFINERIES

Value: 0.51409 ***Component Type:*** MAXIMUM
Unit of Measure: KG/D
Control Point Name: PLANT - ONCE THROUGH COOLING WATER (OTCW)
Parameter Name: SULPHIDE, UNFILTERED REACTIVE

MISA Industrial Wastewater Discharge

Company Code: 0000130104 ***Result Structure:*** MISA MONTHLY REPORTING
Control Point ID: 0800 ***Param Reported As:*** NOT APPLICABLE
Sample Date: 2014/07 ***Frequency:*** MONTHLY
Regulation: MISA COMPLIANCE ***Sector:*** PETROLEUM REFINERIES
Value: 0.014688 ***Component Type:*** MAXIMUM
Unit of Measure: KG/D
Control Point Name: PLANT - ONCE THROUGH COOLING WATER (OTCW)
Parameter Name: TOLUENE C7H8

MISA Industrial Wastewater Discharge

Company Code: 0000130104 ***Result Structure:*** MISA MONTHLY REPORTING
Control Point ID: 0800 ***Param Reported As:*** NOT APPLICABLE
Sample Date: 2014/03 ***Frequency:*** MONTHLY
Regulation: MISA COMPLIANCE ***Sector:*** PETROLEUM REFINERIES
Value: 70638.5 ***Component Type:*** MAXIMUM
Unit of Measure: M3/D
Control Point Name: PLANT - ONCE THROUGH COOLING WATER (OTCW)
Parameter Name: FLOW

MISA Industrial Wastewater Discharge

Company Code: 0000130104 ***Result Structure:*** MISA MONTHLY REPORTING
Control Point ID: 0800 ***Param Reported As:*** NOT APPLICABLE
Sample Date: 2014/03 ***Frequency:*** MONTHLY
Regulation: MISA COMPLIANCE ***Sector:*** PETROLEUM REFINERIES
Value: 66972.3 ***Component Type:*** MINIMUM
Unit of Measure: M3/D
Control Point Name: PLANT - ONCE THROUGH COOLING WATER (OTCW)
Parameter Name: FLOW

MISA Industrial Wastewater Discharge

Company Code: 0000130104 ***Result Structure:*** MISA MONTHLY REPORTING
Control Point ID: 0800 ***Param Reported As:*** AS SULPHIDE
Sample Date: 2014/03 ***Frequency:*** MONTHLY
Regulation: MISA COMPLIANCE ***Sector:*** PETROLEUM REFINERIES
Value: 0.49447 ***Component Type:*** MAXIMUM
Unit of Measure: KG/D
Control Point Name: PLANT - ONCE THROUGH COOLING WATER (OTCW)
Parameter Name: SULPHIDE, UNFILTERED REACTIVE

MISA Industrial Wastewater Discharge

Company Code: 0000130104 ***Result Structure:*** MISA MONTHLY REPORTING
Control Point ID: 0800 ***Param Reported As:*** NOT APPLICABLE
Sample Date: 2014/03 ***Frequency:*** MONTHLY
Regulation: MISA COMPLIANCE ***Sector:*** PETROLEUM REFINERIES
Value: 0.013395 ***Component Type:*** MINIMUM
Unit of Measure: KG/D
Control Point Name: PLANT - ONCE THROUGH COOLING WATER (OTCW)
Parameter Name: TOLUENE C7H8

MISA Industrial Wastewater Discharge

Company Code: 0000130104
Control Point ID: 0700
Sample Date: 2014/05
Regulation: MISA COMPLIANCE
Value: 0
Unit of Measure: KG/D
Control Point Name: PLANT - PROCESS EFFLUENT
Parameter Name: AMMONIUM+AMMONIA, TOTAL FILTER.REAC
Result Structure: MISA MONTHLY REPORTING
Param Reported As: AS NITROGEN
Frequency: MONTHLY
Sector: PETROLEUM REFINERIES
Component Type: MAXIMUM

MISA Industrial Wastewater Discharge

Company Code: 0000130104
Control Point ID: 0700
Sample Date: 2014/05
Regulation: MISA COMPLIANCE
Value: 37.913
Unit of Measure: KG/D
Control Point Name: PLANT - PROCESS EFFLUENT
Parameter Name: CARBON, DISSOLVED ORGANIC
Result Structure: MISA MONTHLY REPORTING
Param Reported As: AS CARBON
Frequency: MONTHLY
Sector: PETROLEUM REFINERIES
Component Type: MAXIMUM

MISA Industrial Wastewater Discharge

Company Code: 0000130104
Control Point ID: 0700
Sample Date: 2014/01
Regulation: MISA COMPLIANCE
Value: 55.604
Unit of Measure: KG/D
Control Point Name: PLANT - PROCESS EFFLUENT
Parameter Name: CARBON, DISSOLVED ORGANIC
Result Structure: MISA MONTHLY REPORTING
Param Reported As: AS CARBON
Frequency: MONTHLY
Sector: PETROLEUM REFINERIES
Component Type: AVERAGE

MISA Industrial Wastewater Discharge

Company Code: 0000130104
Control Point ID: 0700
Sample Date: 2014/01
Regulation: MISA COMPLIANCE
Value: 5
Unit of Measure: KG/D
Control Point Name: PLANT - PROCESS EFFLUENT
Parameter Name: CARBON, DISSOLVED ORGANIC
Result Structure: MISA MONTHLY REPORTING
Param Reported As: AS CARBON
Frequency: MONTHLY
Sector: PETROLEUM REFINERIES
Component Type: NUM. IN AVERAGE

MISA Industrial Wastewater Discharge

Company Code: 0000130104
Control Point ID: 0800
Sample Date: 2014/05
Regulation: MISA COMPLIANCE
Value: 0.072105
Unit of Measure: KG/D
Control Point Name: PLANT - ONCE THROUGH COOLING WATER (OTCW)
Parameter Name: PHENOLICS, UNFILTERED REACTIVE
Result Structure: MISA MONTHLY REPORTING
Param Reported As: AS PHENOL
Frequency: MONTHLY
Sector: PETROLEUM REFINERIES
Component Type: MAXIMUM

MISA Industrial Wastewater Discharge

Company Code: 0000130104
Result Structure: MISA MONTHLY REPORTING

Control Point ID: 0700
Sample Date: 2014/06
Regulation: MISA COMPLIANCE
Value: 4
Unit of Measure: KG/D
Control Point Name: PLANT - PROCESS EFFLUENT
Parameter Name: AMMONIUM+AMMONIA, TOTAL FILTER.REAC
Param Reported As: AS NITROGEN
Frequency: MONTHLY
Sector: PETROLEUM REFINERIES
Component Type: NUM. IN AVERAGE

MISA Industrial Wastewater Discharge

Company Code: 0000130104
Control Point ID: 0700
Sample Date: 2014/06
Regulation: MISA COMPLIANCE
Value: 4
Unit of Measure: KG/D
Control Point Name: PLANT - PROCESS EFFLUENT
Parameter Name: PHOSPHORUS,UNFILTERED TOTAL
Result Structure: MISA MONTHLY REPORTING
Param Reported As: AS PHOSPHORUS
Frequency: MONTHLY
Sector: PETROLEUM REFINERIES
Component Type: NUM. IN AVERAGE

MISA Industrial Wastewater Discharge

Company Code: 0000130104
Control Point ID: 0800
Sample Date: 2014/08
Regulation: MISA COMPLIANCE
Value: 4
Unit of Measure: M3/D
Control Point Name: PLANT - ONCE THROUGH COOLING WATER (OTCW)
Parameter Name: FLOW
Result Structure: MISA MONTHLY REPORTING
Param Reported As: NOT APPLICABLE
Frequency: MONTHLY
Sector: PETROLEUM REFINERIES
Component Type: NUM. IN AVERAGE

MISA Industrial Wastewater Discharge

Company Code: 0000130104
Control Point ID: 0700
Sample Date: 2014/06
Regulation: MISA COMPLIANCE
Value: 2.7573
Unit of Measure: KG/D
Control Point Name: PLANT - PROCESS EFFLUENT
Parameter Name: SOLVENT EXTRACTABLES
Result Structure: MISA MONTHLY REPORTING
Param Reported As: NOT APPLICABLE
Frequency: MONTHLY
Sector: PETROLEUM REFINERIES
Component Type: MINIMUM

MISA Industrial Wastewater Discharge

Company Code: 0000130104
Control Point ID: 0700
Sample Date: 2014/06
Regulation: MISA COMPLIANCE
Value: 0.059269
Unit of Measure: KG/D
Control Point Name: PLANT - PROCESS EFFLUENT
Parameter Name: SULPHIDE, UNFILTERED REACTIVE
Result Structure: MISA MONTHLY REPORTING
Param Reported As: AS SULPHIDE
Frequency: MONTHLY
Sector: PETROLEUM REFINERIES
Component Type: MAXIMUM

MISA Industrial Wastewater Discharge

Company Code: 0000130104
Control Point ID: 0700
Sample Date: 2014/06
Regulation: MISA COMPLIANCE
Value: 4
Unit of Measure: KG/D
Result Structure: MISA MONTHLY REPORTING
Param Reported As: AS SULPHIDE
Frequency: MONTHLY
Sector: PETROLEUM REFINERIES
Component Type: NUM. IN AVERAGE

Control Point Name: PLANT - PROCESS EFFLUENT
Parameter Name: SULPHIDE, UNFILTERED REACTIVE

MISA Industrial Wastewater Discharge

Company Code: 0000130104
Control Point ID: 0700
Sample Date: 2014/07
Regulation: MISA COMPLIANCE
Value: 0.069508
Unit of Measure: KG/D
Control Point Name: PLANT - PROCESS EFFLUENT
Parameter Name: AMMONIUM+AMMONIA, TOTAL FILTER.REAC
Result Structure: MISA MONTHLY REPORTING
Param Reported As: AS NITROGEN
Frequency: MONTHLY
Sector: PETROLEUM REFINERIES
Component Type: AVERAGE

MISA Industrial Wastewater Discharge

Company Code: 0000130104
Control Point ID: 0700
Sample Date: 2014/07
Regulation: MISA COMPLIANCE
Value: 0.009243
Unit of Measure: KG/D
Control Point Name: PLANT - PROCESS EFFLUENT
Parameter Name: PHENOLICS, UNFILTERED REACTIVE
Result Structure: MISA MONTHLY REPORTING
Param Reported As: AS PHENOL
Frequency: MONTHLY
Sector: PETROLEUM REFINERIES
Component Type: MAXIMUM

MISA Industrial Wastewater Discharge

Company Code: 0000130104
Control Point ID: 0700
Sample Date: 2014/05
Regulation: MISA COMPLIANCE
Value: 3.9409
Unit of Measure: KG/D
Control Point Name: PLANT - PROCESS EFFLUENT
Parameter Name: SOLVENT EXTRACTABLES
Result Structure: MISA MONTHLY REPORTING
Param Reported As: NOT APPLICABLE
Frequency: MONTHLY
Sector: PETROLEUM REFINERIES
Component Type: MINIMUM

MISA Industrial Wastewater Discharge

Company Code: 0000130104
Control Point ID: 0700
Sample Date: 2014/05
Regulation: MISA COMPLIANCE
Value: 4
Unit of Measure: KG/D
Control Point Name: PLANT - PROCESS EFFLUENT
Parameter Name: CARBON, DISSOLVED ORGANIC
Result Structure: MISA MONTHLY REPORTING
Param Reported As: AS CARBON
Frequency: MONTHLY
Sector: PETROLEUM REFINERIES
Component Type: NUM. IN AVERAGE

MISA Industrial Wastewater Discharge

Company Code: 0000130104
Control Point ID: 0700
Sample Date: 2014/10
Regulation: MISA COMPLIANCE
Value: 3.0306
Unit of Measure: KG/D
Control Point Name: PLANT - PROCESS EFFLUENT
Parameter Name: PHOSPHORUS,UNFILTERED TOTAL
Result Structure: MISA MONTHLY REPORTING
Param Reported As: AS PHOSPHORUS
Frequency: MONTHLY
Sector: PETROLEUM REFINERIES
Component Type: MAXIMUM

MISA Industrial Wastewater

Discharge

Company Code: 0000130104
Control Point ID: 0700
Sample Date: 2014/12
Regulation: MISA COMPLIANCE
Value: 0.0061344
Unit of Measure: KG/D
Control Point Name: PLANT - PROCESS EFFLUENT
Parameter Name: PHENOLICS, UNFILTERED REACTIVE
Result Structure: MISA MONTHLY REPORTING
Param Reported As: AS PHENOL
Frequency: MONTHLY
Sector: PETROLEUM REFINERIES
Component Type: AVERAGE

MISA Industrial Wastewater Discharge

Company Code: 0000130104
Control Point ID: 0700
Sample Date: 2014/12
Regulation: MISA COMPLIANCE
Value: 0.008466
Unit of Measure: KG/D
Control Point Name: PLANT - PROCESS EFFLUENT
Parameter Name: PHENOLICS, UNFILTERED REACTIVE
Result Structure: MISA MONTHLY REPORTING
Param Reported As: AS PHENOL
Frequency: MONTHLY
Sector: PETROLEUM REFINERIES
Component Type: MAXIMUM

MISA Industrial Wastewater Discharge

Company Code: 0000130104
Control Point ID: 0700
Sample Date: 2014/12
Regulation: MISA COMPLIANCE
Value: 1.4714
Unit of Measure: KG/D
Control Point Name: PLANT - PROCESS EFFLUENT
Parameter Name: PHOSPHORUS,UNFILTERED TOTAL
Result Structure: MISA MONTHLY REPORTING
Param Reported As: AS PHOSPHORUS
Frequency: MONTHLY
Sector: PETROLEUM REFINERIES
Component Type: MAXIMUM

MISA Industrial Wastewater Discharge

Company Code: 0000130104
Control Point ID: 0700
Sample Date: 2014/12
Regulation: MISA COMPLIANCE
Value: 5
Unit of Measure: KG/D
Control Point Name: PLANT - PROCESS EFFLUENT
Parameter Name: RESIDUE, PARTICULATE
Result Structure: MISA MONTHLY REPORTING
Param Reported As: NOT APPLICABLE
Frequency: MONTHLY
Sector: PETROLEUM REFINERIES
Component Type: NUM. IN AVERAGE

MISA Industrial Wastewater Discharge

Company Code: 0000130104
Control Point ID: 0700
Sample Date: 2014/03
Regulation: MISA COMPLIANCE
Value: 0.0064629
Unit of Measure: KG/D
Control Point Name: PLANT - PROCESS EFFLUENT
Parameter Name: PHENOLICS, UNFILTERED REACTIVE
Result Structure: MISA MONTHLY REPORTING
Param Reported As: AS PHENOL
Frequency: MONTHLY
Sector: PETROLEUM REFINERIES
Component Type: AVERAGE

MISA Industrial Wastewater Discharge

Company Code: 0000130104
Control Point ID: 0700
Sample Date: 2014/03
Result Structure: MISA MONTHLY REPORTING
Param Reported As: AS PHOSPHORUS
Frequency: MONTHLY

Regulation: MISA COMPLIANCE
Value: 1.2472
Unit of Measure: KG/D
Control Point Name: PLANT - PROCESS EFFLUENT
Parameter Name: PHOSPHORUS,UNFILTERED TOTAL
Sector: PETROLEUM REFINERIES
Component Type: AVERAGE

MISA Industrial Wastewater Discharge

Company Code: 0000130104
Control Point ID: 0800
Sample Date: 2014/09
Regulation: MISA COMPLIANCE
Value: 0.014108
Unit of Measure: KG/D
Control Point Name: PLANT - ONCE THROUGH COOLING WATER (OTCW)
Parameter Name: TOLUENE C7H8
Result Structure: MISA MONTHLY REPORTING
Param Reported As: NOT APPLICABLE
Frequency: MONTHLY
Sector: PETROLEUM REFINERIES
Component Type: MINIMUM

MISA Industrial Wastewater Discharge

Company Code: 0000130104
Control Point ID: 0700
Sample Date: 2014/10
Regulation: MISA COMPLIANCE
Value: 9.178
Unit of Measure: KG/D
Control Point Name: PLANT - PROCESS EFFLUENT
Parameter Name: RESIDUE, PARTICULATE
Result Structure: MISA MONTHLY REPORTING
Param Reported As: NOT APPLICABLE
Frequency: MONTHLY
Sector: PETROLEUM REFINERIES
Component Type: MAXIMUM

MISA Industrial Wastewater Discharge

Company Code: 0000130104
Control Point ID: 0700
Sample Date: 2014/03
Regulation: MISA COMPLIANCE
Value: 6.9189
Unit of Measure: KG/D
Control Point Name: PLANT - PROCESS EFFLUENT
Parameter Name: RESIDUE,PART LOSS ON IGNIT.
Result Structure: MISA MONTHLY REPORTING
Param Reported As: NOT APPLICABLE
Frequency: MONTHLY
Sector: PETROLEUM REFINERIES
Component Type: AVERAGE

MISA Industrial Wastewater Discharge

Company Code: 0000130104
Control Point ID: 0700
Sample Date: 2014/03
Regulation: MISA COMPLIANCE
Value: 0.058849
Unit of Measure: KG/D
Control Point Name: PLANT - PROCESS EFFLUENT
Parameter Name: SULPHIDE, UNFILTERED REACTIVE
Result Structure: MISA MONTHLY REPORTING
Param Reported As: AS SULPHIDE
Frequency: MONTHLY
Sector: PETROLEUM REFINERIES
Component Type: MAXIMUM

MISA Industrial Wastewater Discharge

Company Code: 0000130104
Control Point ID: 0800
Sample Date: 2014/08
Regulation: MISA COMPLIANCE
Value: 0.49339
Unit of Measure: KG/D
Control Point Name: PLANT - ONCE THROUGH COOLING WATER (OTCW)
Parameter Name: SULPHIDE, UNFILTERED REACTIVE
Result Structure: MISA MONTHLY REPORTING
Param Reported As: AS SULPHIDE
Frequency: MONTHLY
Sector: PETROLEUM REFINERIES
Component Type: AVERAGE

MISA Industrial Wastewater Discharge

Company Code: 0000130104
Control Point ID: 0700
Sample Date: 2014/08
Regulation: MISA COMPLIANCE
Value: 22.858
Unit of Measure: KG/D
Control Point Name: PLANT - PROCESS EFFLUENT
Parameter Name: CARBON, DISSOLVED ORGANIC
Result Structure: MISA MONTHLY REPORTING
Param Reported As: AS CARBON
Frequency: MONTHLY
Sector: PETROLEUM REFINERIES
Component Type: AVERAGE

MISA Industrial Wastewater Discharge

Company Code: 0000130104
Control Point ID: 0700
Sample Date: 2014/08
Regulation: MISA COMPLIANCE
Value: 31.328
Unit of Measure: KG/D
Control Point Name: PLANT - PROCESS EFFLUENT
Parameter Name: CARBON, DISSOLVED ORGANIC
Result Structure: MISA MONTHLY REPORTING
Param Reported As: AS CARBON
Frequency: MONTHLY
Sector: PETROLEUM REFINERIES
Component Type: MAXIMUM

MISA Industrial Wastewater Discharge

Company Code: 0000130104
Control Point ID: 0700
Sample Date: 2014/08
Regulation: MISA COMPLIANCE
Value: 14.855
Unit of Measure: KG/D
Control Point Name: PLANT - PROCESS EFFLUENT
Parameter Name: CARBON, DISSOLVED ORGANIC
Result Structure: MISA MONTHLY REPORTING
Param Reported As: AS CARBON
Frequency: MONTHLY
Sector: PETROLEUM REFINERIES
Component Type: MINIMUM

MISA Industrial Wastewater Discharge

Company Code: 0000130104
Control Point ID: 0800
Sample Date: 2014/01
Regulation: MISA COMPLIANCE
Value: 72667
Unit of Measure: M3/D
Control Point Name: PLANT - ONCE THROUGH COOLING WATER (OTCW)
Parameter Name: FLOW
Result Structure: MISA MONTHLY REPORTING
Param Reported As: NOT APPLICABLE
Frequency: MONTHLY
Sector: PETROLEUM REFINERIES
Component Type: MAXIMUM

MISA Industrial Wastewater Discharge

Company Code: 0000130104
Control Point ID: 0800
Sample Date: 2014/01
Regulation: MISA COMPLIANCE
Value: 0.47657
Unit of Measure: KG/D
Control Point Name: PLANT - ONCE THROUGH COOLING WATER (OTCW)
Parameter Name: SULPHIDE, UNFILTERED REACTIVE
Result Structure: MISA MONTHLY REPORTING
Param Reported As: AS SULPHIDE
Frequency: MONTHLY
Sector: PETROLEUM REFINERIES
Component Type: AVERAGE

MISA Industrial Wastewater Discharge

Company Code: 0000130104
Control Point ID: 0700
Sample Date: 2014/10
Regulation: MISA COMPLIANCE
Value: 11.457
Unit of Measure: KG/D
Control Point Name: PLANT - PROCESS EFFLUENT
Parameter Name: RESIDUE,PART LOSS ON IGNIT.
Result Structure: MISA MONTHLY REPORTING
Param Reported As: NOT APPLICABLE
Frequency: MONTHLY
Sector: PETROLEUM REFINERIES
Component Type: AVERAGE

MISA Industrial Wastewater Discharge

Company Code: 0000130104
Control Point ID: 0700
Sample Date: 2014/10
Regulation: MISA COMPLIANCE
Value: 3.5482
Unit of Measure: KG/D
Control Point Name: PLANT - PROCESS EFFLUENT
Parameter Name: SOLVENT EXTRACTABLES
Result Structure: MISA MONTHLY REPORTING
Param Reported As: NOT APPLICABLE
Frequency: MONTHLY
Sector: PETROLEUM REFINERIES
Component Type: AVERAGE

MISA Industrial Wastewater Discharge

Company Code: 0000130104
Control Point ID: 0700
Sample Date: 2014/01
Regulation: MISA COMPLIANCE
Value: 5
Unit of Measure: KG/D
Control Point Name: PLANT - PROCESS EFFLUENT
Parameter Name: SULPHIDE, UNFILTERED REACTIVE
Result Structure: MISA MONTHLY REPORTING
Param Reported As: AS SULPHIDE
Frequency: MONTHLY
Sector: PETROLEUM REFINERIES
Component Type: NUM. IN AVERAGE

MISA Industrial Wastewater Discharge

Company Code: 0000130104
Control Point ID: 0700
Sample Date: 2014/02
Regulation: MISA COMPLIANCE
Value: 4
Unit of Measure: KG/D
Control Point Name: PLANT - PROCESS EFFLUENT
Parameter Name: AMMONIUM+AMMONIA, TOTAL FILTER.REAC
Result Structure: MISA MONTHLY REPORTING
Param Reported As: AS NITROGEN
Frequency: MONTHLY
Sector: PETROLEUM REFINERIES
Component Type: NUM. IN AVERAGE

MISA Industrial Wastewater Discharge

Company Code: 0000130104
Control Point ID: 0800
Sample Date: 2014/08
Regulation: MISA COMPLIANCE
Value: 4
Unit of Measure: KG/D
Control Point Name: PLANT - ONCE THROUGH COOLING WATER (OTCW)
Parameter Name: TOLUENE C7H8
Result Structure: MISA MONTHLY REPORTING
Param Reported As: NOT APPLICABLE
Frequency: MONTHLY
Sector: PETROLEUM REFINERIES
Component Type: NUM. IN AVERAGE

MISA Industrial Wastewater Discharge

Company Code: 0000130104
Control Point ID: 0800
Sample Date: 2014/09
Regulation: MISA COMPLIANCE
Value: 4
Result Structure: MISA MONTHLY REPORTING
Param Reported As: AS PHENOL
Frequency: MONTHLY
Sector: PETROLEUM REFINERIES
Component Type: NUM. IN AVERAGE

Unit of Measure: KG/D
Control Point Name: PLANT - ONCE THROUGH COOLING WATER (OTCW)
Parameter Name: PHENOLICS, UNFILTERED REACTIVE

MISA Industrial Wastewater Discharge

Company Code: 0000130104
Control Point ID: 0800
Sample Date: 2014/02
Regulation: MISA COMPLIANCE
Value: 0.034384
Unit of Measure: KG/D
Control Point Name: PLANT - ONCE THROUGH COOLING WATER (OTCW)
Parameter Name: BENZENE C6H6
Result Structure: MISA MONTHLY REPORTING
Param Reported As: NOT APPLICABLE
Frequency: MONTHLY
Sector: PETROLEUM REFINERIES
Component Type: AVERAGE

MISA Industrial Wastewater Discharge

Company Code: 0000130104
Control Point ID: 0800
Sample Date: 2014/02
Regulation: MISA COMPLIANCE
Value: 0.095118
Unit of Measure: KG/D
Control Point Name: PLANT - ONCE THROUGH COOLING WATER (OTCW)
Parameter Name: BENZENE C6H6
Result Structure: MISA MONTHLY REPORTING
Param Reported As: NOT APPLICABLE
Frequency: MONTHLY
Sector: PETROLEUM REFINERIES
Component Type: MAXIMUM

MISA Industrial Wastewater Discharge

Company Code: 0000130104
Control Point ID: 0700
Sample Date: 2014/04
Regulation: MISA COMPLIANCE
Value: 5845
Unit of Measure: M3/D
Control Point Name: PLANT - PROCESS EFFLUENT
Parameter Name: FLOW
Result Structure: MISA MONTHLY REPORTING
Param Reported As: NOT APPLICABLE
Frequency: MONTHLY
Sector: PETROLEUM REFINERIES
Component Type: MINIMUM

MISA Industrial Wastewater Discharge

Company Code: 0000130104
Control Point ID: 0700
Sample Date: 2014/04
Regulation: MISA COMPLIANCE
Value: 1.1883
Unit of Measure: KG/D
Control Point Name: PLANT - PROCESS EFFLUENT
Parameter Name: PHOSPHORUS,UNFILTERED TOTAL
Result Structure: MISA MONTHLY REPORTING
Param Reported As: AS PHOSPHORUS
Frequency: MONTHLY
Sector: PETROLEUM REFINERIES
Component Type: MINIMUM

MISA Industrial Wastewater Discharge

Company Code: 0000130104
Control Point ID: 0700
Sample Date: 2014/04
Regulation: MISA COMPLIANCE
Value: 5
Unit of Measure: KG/D
Control Point Name: PLANT - PROCESS EFFLUENT
Parameter Name: PHOSPHORUS,UNFILTERED TOTAL
Result Structure: MISA MONTHLY REPORTING
Param Reported As: AS PHOSPHORUS
Frequency: MONTHLY
Sector: PETROLEUM REFINERIES
Component Type: NUM. IN AVERAGE

MISA Industrial Wastewater Discharge

Company Code: 0000130104
Control Point ID: 0800
Sample Date: 2014/06
Regulation: MISA COMPLIANCE
Value: 0.015078
Unit of Measure: KG/D
Control Point Name: PLANT - ONCE THROUGH COOLING WATER (OTCW)
Parameter Name: TOLUENE C7H8
Result Structure: MISA MONTHLY REPORTING
Param Reported As: NOT APPLICABLE
Frequency: MONTHLY
Sector: PETROLEUM REFINERIES
Component Type: MAXIMUM

MISA Industrial Wastewater Discharge

Company Code: 0000130104
Control Point ID: 0800
Sample Date: 2014/06
Regulation: MISA COMPLIANCE
Value: 0.013811
Unit of Measure: KG/D
Control Point Name: PLANT - ONCE THROUGH COOLING WATER (OTCW)
Parameter Name: TOLUENE C7H8
Result Structure: MISA MONTHLY REPORTING
Param Reported As: NOT APPLICABLE
Frequency: MONTHLY
Sector: PETROLEUM REFINERIES
Component Type: MINIMUM

MISA Industrial Wastewater Discharge

Company Code: 0000130104
Control Point ID: 0700
Sample Date: 2014/02
Regulation: MISA COMPLIANCE
Value: 8316
Unit of Measure: M3/D
Control Point Name: PLANT - PROCESS EFFLUENT
Parameter Name: FLOW
Result Structure: MISA MONTHLY REPORTING
Param Reported As: NOT APPLICABLE
Frequency: MONTHLY
Sector: PETROLEUM REFINERIES
Component Type: MAXIMUM

MISA Industrial Wastewater Discharge

Company Code: 0000130104
Control Point ID: 0800
Sample Date: 2014/05
Regulation: MISA COMPLIANCE
Value: 0.50474
Unit of Measure: KG/D
Control Point Name: PLANT - ONCE THROUGH COOLING WATER (OTCW)
Parameter Name: SULPHIDE, UNFILTERED REACTIVE
Result Structure: MISA MONTHLY REPORTING
Param Reported As: AS SULPHIDE
Frequency: MONTHLY
Sector: PETROLEUM REFINERIES
Component Type: MAXIMUM

MISA Industrial Wastewater Discharge

Company Code: 0000130104
Control Point ID: 0700
Sample Date: 2014/04
Regulation: MISA COMPLIANCE
Value: 0.04641
Unit of Measure: KG/D
Control Point Name: PLANT - PROCESS EFFLUENT
Parameter Name: SULPHIDE, UNFILTERED REACTIVE
Result Structure: MISA MONTHLY REPORTING
Param Reported As: AS SULPHIDE
Frequency: MONTHLY
Sector: PETROLEUM REFINERIES
Component Type: MINIMUM

MISA Industrial Wastewater Discharge

Company Code: 0000130104
Control Point ID: 0800
Result Structure: MISA MONTHLY REPORTING
Param Reported As: NOT APPLICABLE

Sample Date: 2014/10
Regulation: MISA COMPLIANCE
Value: 0.015025
Unit of Measure: KG/D
Control Point Name: PLANT - ONCE THROUGH COOLING WATER (OTCW)
Parameter Name: BENZENE C6H6
Frequency: MONTHLY
Sector: PETROLEUM REFINERIES
Component Type: MAXIMUM

MISA Industrial Wastewater Discharge

Company Code: 0000130104
Control Point ID: 0800
Sample Date: 2014/10
Regulation: MISA COMPLIANCE
Value: 5
Unit of Measure: KG/D
Control Point Name: PLANT - ONCE THROUGH COOLING WATER (OTCW)
Parameter Name: PHENOLICS, UNFILTERED REACTIVE
Result Structure: MISA MONTHLY REPORTING
Param Reported As: AS PHENOL
Frequency: MONTHLY
Sector: PETROLEUM REFINERIES
Component Type: NUM. IN AVERAGE

MISA Industrial Wastewater Discharge

Company Code: 0000130104
Control Point ID: 0800
Sample Date: 2014/10
Regulation: MISA COMPLIANCE
Value: 5
Unit of Measure: KG/D
Control Point Name: PLANT - ONCE THROUGH COOLING WATER (OTCW)
Parameter Name: SULPHIDE, UNFILTERED REACTIVE
Result Structure: MISA MONTHLY REPORTING
Param Reported As: AS SULPHIDE
Frequency: MONTHLY
Sector: PETROLEUM REFINERIES
Component Type: NUM. IN AVERAGE

MISA Industrial Wastewater Discharge

Company Code: 0000130104
Control Point ID: 0800
Sample Date: 2014/10
Regulation: MISA COMPLIANCE
Value: 0.0138
Unit of Measure: KG/D
Control Point Name: PLANT - ONCE THROUGH COOLING WATER (OTCW)
Parameter Name: TOLUENE C7H8
Result Structure: MISA MONTHLY REPORTING
Param Reported As: NOT APPLICABLE
Frequency: MONTHLY
Sector: PETROLEUM REFINERIES
Component Type: AVERAGE

MISA Industrial Wastewater Discharge

Company Code: 0000130104
Control Point ID: 0800
Sample Date: 2014/11
Regulation: MISA COMPLIANCE
Value: 0.014113
Unit of Measure: KG/D
Control Point Name: PLANT - ONCE THROUGH COOLING WATER (OTCW)
Parameter Name: BENZENE C6H6
Result Structure: MISA MONTHLY REPORTING
Param Reported As: NOT APPLICABLE
Frequency: MONTHLY
Sector: PETROLEUM REFINERIES
Component Type: AVERAGE

MISA Industrial Wastewater Discharge

Company Code: 0000130104
Control Point ID: 0700
Sample Date: 2014/09
Regulation: MISA COMPLIANCE
Value: 1.0856
Unit of Measure: KG/D
Control Point Name: PLANT - PROCESS EFFLUENT
Result Structure: MISA MONTHLY REPORTING
Param Reported As: AS PHOSPHORUS
Frequency: MONTHLY
Sector: PETROLEUM REFINERIES
Component Type: MINIMUM

Parameter Name: PHOSPHORUS,UNFILTERED TOTAL

MISA Industrial Wastewater Discharge

Company Code: 0000130104
Control Point ID: 0700
Sample Date: 2014/09
Regulation: MISA COMPLIANCE
Value: 8.662
Unit of Measure: KG/D
Control Point Name: PLANT - PROCESS EFFLUENT
Parameter Name: RESIDUE,PART LOSS ON IGNIT.
Result Structure: MISA MONTHLY REPORTING
Param Reported As: NOT APPLICABLE
Frequency: MONTHLY
Sector: PETROLEUM REFINERIES
Component Type: MAXIMUM

MISA Industrial Wastewater Discharge

Company Code: 0000130104
Control Point ID: 0700
Sample Date: 2014/09
Regulation: MISA COMPLIANCE
Value: 0.058009
Unit of Measure: KG/D
Control Point Name: PLANT - PROCESS EFFLUENT
Parameter Name: SULPHIDE, UNFILTERED REACTIVE
Result Structure: MISA MONTHLY REPORTING
Param Reported As: AS SULPHIDE
Frequency: MONTHLY
Sector: PETROLEUM REFINERIES
Component Type: MAXIMUM

MISA Industrial Wastewater Discharge

Company Code: 0000130104
Control Point ID: 0800
Sample Date: 2014/12
Regulation: MISA COMPLIANCE
Value: 0.071364
Unit of Measure: KG/D
Control Point Name: PLANT - ONCE THROUGH COOLING WATER (OTCW)
Parameter Name: PHENOLICS, UNFILTERED REACTIVE
Result Structure: MISA MONTHLY REPORTING
Param Reported As: AS PHENOL
Frequency: MONTHLY
Sector: PETROLEUM REFINERIES
Component Type: AVERAGE

MISA Industrial Wastewater Discharge

Company Code: 0000130104
Control Point ID: 0800
Sample Date: 2014/12
Regulation: MISA COMPLIANCE
Value: 0.49955
Unit of Measure: KG/D
Control Point Name: PLANT - ONCE THROUGH COOLING WATER (OTCW)
Parameter Name: SULPHIDE, UNFILTERED REACTIVE
Result Structure: MISA MONTHLY REPORTING
Param Reported As: AS SULPHIDE
Frequency: MONTHLY
Sector: PETROLEUM REFINERIES
Component Type: AVERAGE

MISA Industrial Wastewater Discharge

Company Code: 0000130104
Control Point ID: 0800
Sample Date: 2014/12
Regulation: MISA COMPLIANCE
Value: 0.51969
Unit of Measure: KG/D
Control Point Name: PLANT - ONCE THROUGH COOLING WATER (OTCW)
Parameter Name: SULPHIDE, UNFILTERED REACTIVE
Result Structure: MISA MONTHLY REPORTING
Param Reported As: AS SULPHIDE
Frequency: MONTHLY
Sector: PETROLEUM REFINERIES
Component Type: MAXIMUM

MISA Industrial Wastewater Discharge

Company Code: 0000130104
Control Point ID: 0700
Sample Date: 2014/11
Regulation: MISA COMPLIANCE
Value: 7.4502
Unit of Measure: KG/D
Control Point Name: PLANT - PROCESS EFFLUENT
Parameter Name: RESIDUE,PART LOSS ON IGNIT.

Result Structure: MISA MONTHLY REPORTING
Param Reported As: NOT APPLICABLE
Frequency: MONTHLY
Sector: PETROLEUM REFINERIES
Component Type: AVERAGE

MISA Industrial Wastewater Discharge

Company Code: 0000130104
Control Point ID: 0700
Sample Date: 2014/11
Regulation: MISA COMPLIANCE
Value: 0.054066
Unit of Measure: KG/D
Control Point Name: PLANT - PROCESS EFFLUENT
Parameter Name: SULPHIDE, UNFILTERED REACTIVE

Result Structure: MISA MONTHLY REPORTING
Param Reported As: AS SULPHIDE
Frequency: MONTHLY
Sector: PETROLEUM REFINERIES
Component Type: AVERAGE

MISA Industrial Wastewater Discharge

Company Code: 0000130104
Control Point ID: 0700
Sample Date: 2014/11
Regulation: MISA COMPLIANCE
Value: 4
Unit of Measure: KG/D
Control Point Name: PLANT - PROCESS EFFLUENT
Parameter Name: SULPHIDE, UNFILTERED REACTIVE

Result Structure: MISA MONTHLY REPORTING
Param Reported As: AS SULPHIDE
Frequency: MONTHLY
Sector: PETROLEUM REFINERIES
Component Type: NUM. IN AVERAGE

MISA Industrial Wastewater Discharge

Company Code: 0000130104
Control Point ID: 0700
Sample Date: 2014/09
Regulation: MISA COMPLIANCE
Value: 24.131
Unit of Measure: KG/D
Control Point Name: PLANT - PROCESS EFFLUENT
Parameter Name: CARBON, DISSOLVED ORGANIC

Result Structure: MISA MONTHLY REPORTING
Param Reported As: AS CARBON
Frequency: MONTHLY
Sector: PETROLEUM REFINERIES
Component Type: AVERAGE

MISA Industrial Wastewater Discharge

Company Code: 0000130104
Control Point ID: 0700
Sample Date: 2014/09
Regulation: MISA COMPLIANCE
Value: 8662
Unit of Measure: M3/D
Control Point Name: PLANT - PROCESS EFFLUENT
Parameter Name: FLOW

Result Structure: MISA MONTHLY REPORTING
Param Reported As: NOT APPLICABLE
Frequency: MONTHLY
Sector: PETROLEUM REFINERIES
Component Type: MAXIMUM

MISA Industrial Wastewater Discharge

Company Code: 0000130104
Control Point ID: 0800
Sample Date: 2014/02
Regulation: MISA COMPLIANCE

Result Structure: MISA MONTHLY REPORTING
Param Reported As: NOT APPLICABLE
Frequency: MONTHLY
Sector: PETROLEUM REFINERIES

Value: 4 ***Component Type:*** NUM. IN AVERAGE
Unit of Measure: KG/D
Control Point Name: PLANT - ONCE THROUGH COOLING WATER (OTCW)
Parameter Name: TOLUENE C7H8

MISA Industrial Wastewater Discharge

Company Code: 0000130104 ***Result Structure:*** MISA MONTHLY REPORTING
Control Point ID: 0800 ***Param Reported As:*** NOT APPLICABLE
Sample Date: 2014/03 ***Frequency:*** MONTHLY
Regulation: MISA COMPLIANCE ***Sector:*** PETROLEUM REFINERIES
Value: 68359.1 ***Component Type:*** AVERAGE
Unit of Measure: M3/D
Control Point Name: PLANT - ONCE THROUGH COOLING WATER (OTCW)
Parameter Name: FLOW

MISA Industrial Wastewater Discharge

Company Code: 0000130104 ***Result Structure:*** MISA MONTHLY REPORTING
Control Point ID: 0700 ***Param Reported As:*** AS NITROGEN
Sample Date: 2014/10 ***Frequency:*** MONTHLY
Regulation: MISA COMPLIANCE ***Sector:*** PETROLEUM REFINERIES
Value: 0.3031 ***Component Type:*** MAXIMUM
Unit of Measure: KG/D
Control Point Name: PLANT - PROCESS EFFLUENT
Parameter Name: AMMONIUM+AMMONIA, TOTAL FILTER.REAC

MISA Industrial Wastewater Discharge

Company Code: 0000130104 ***Result Structure:*** MISA MONTHLY REPORTING
Control Point ID: 0700 ***Param Reported As:*** AS CARBON
Sample Date: 2014/10 ***Frequency:*** MONTHLY
Regulation: MISA COMPLIANCE ***Sector:*** PETROLEUM REFINERIES
Value: 19.661 ***Component Type:*** MINIMUM
Unit of Measure: KG/D
Control Point Name: PLANT - PROCESS EFFLUENT
Parameter Name: CARBON, DISSOLVED ORGANIC

MISA Industrial Wastewater Discharge

Company Code: 0000130104 ***Result Structure:*** MISA MONTHLY REPORTING
Control Point ID: 0700 ***Param Reported As:*** NOT APPLICABLE
Sample Date: 2014/10 ***Frequency:*** MONTHLY
Regulation: MISA COMPLIANCE ***Sector:*** PETROLEUM REFINERIES
Value: 7606.8 ***Component Type:*** AVERAGE
Unit of Measure: M3/D
Control Point Name: PLANT - PROCESS EFFLUENT
Parameter Name: FLOW

MISA Industrial Wastewater Discharge

Company Code: 0000130104 ***Result Structure:*** MISA MONTHLY REPORTING
Control Point ID: 0700 ***Param Reported As:*** AS NITROGEN
Sample Date: 2014/01 ***Frequency:*** MONTHLY
Regulation: MISA COMPLIANCE ***Sector:*** PETROLEUM REFINERIES
Value: 0 ***Component Type:*** MAXIMUM
Unit of Measure: KG/D
Control Point Name: PLANT - PROCESS EFFLUENT
Parameter Name: AMMONIUM+AMMONIA, TOTAL FILTER.REAC

MISA Industrial Wastewater Discharge

Company Code: 0000130104
Control Point ID: 0800
Sample Date: 2014/04
Regulation: MISA COMPLIANCE
Value: 5
Unit of Measure: KG/D
Control Point Name: PLANT - ONCE THROUGH COOLING WATER (OTCW)
Parameter Name: BENZENE C6H6
Result Structure: MISA MONTHLY REPORTING
Param Reported As: NOT APPLICABLE
Frequency: MONTHLY
Sector: PETROLEUM REFINERIES
Component Type: NUM. IN AVERAGE

MISA Industrial Wastewater Discharge

Company Code: 0000130104
Control Point ID: 0800
Sample Date: 2014/04
Regulation: MISA COMPLIANCE
Value: 70880.9
Unit of Measure: M3/D
Control Point Name: PLANT - ONCE THROUGH COOLING WATER (OTCW)
Parameter Name: FLOW
Result Structure: MISA MONTHLY REPORTING
Param Reported As: NOT APPLICABLE
Frequency: MONTHLY
Sector: PETROLEUM REFINERIES
Component Type: MAXIMUM

MISA Industrial Wastewater Discharge

Company Code: 0000130104
Control Point ID: 0700
Sample Date: 2014/02
Regulation: MISA COMPLIANCE
Value: 4
Unit of Measure: KG/D
Control Point Name: PLANT - PROCESS EFFLUENT
Parameter Name: SOLVENT EXTRACTABLES
Result Structure: MISA MONTHLY REPORTING
Param Reported As: NOT APPLICABLE
Frequency: MONTHLY
Sector: PETROLEUM REFINERIES
Component Type: NUM. IN AVERAGE

MISA Industrial Wastewater Discharge

Company Code: 0000130104
Control Point ID: 0700
Sample Date: 2014/03
Regulation: MISA COMPLIANCE
Value: 31.947
Unit of Measure: KG/D
Control Point Name: PLANT - PROCESS EFFLUENT
Parameter Name: CARBON, DISSOLVED ORGANIC
Result Structure: MISA MONTHLY REPORTING
Param Reported As: AS CARBON
Frequency: MONTHLY
Sector: PETROLEUM REFINERIES
Component Type: MAXIMUM

MISA Industrial Wastewater Discharge

Company Code: 0000130104
Control Point ID: 0700
Sample Date: 2014/12
Regulation: MISA COMPLIANCE
Value: 5
Unit of Measure: KG/D
Control Point Name: PLANT - PROCESS EFFLUENT
Parameter Name: AMMONIUM+AMMONIA, TOTAL FILTER.REAC
Result Structure: MISA MONTHLY REPORTING
Param Reported As: AS NITROGEN
Frequency: MONTHLY
Sector: PETROLEUM REFINERIES
Component Type: NUM. IN AVERAGE

MISA Industrial Wastewater Discharge

Company Code: 0000130104
Result Structure: MISA MONTHLY REPORTING

Control Point ID: 0800
Sample Date: 2014/07
Regulation: MISA COMPLIANCE
Value: 0.069781
Unit of Measure: KG/D
Control Point Name: PLANT - ONCE THROUGH COOLING WATER (OTCW)
Parameter Name: PHENOLICS, UNFILTERED REACTIVE
Param Reported As: AS PHENOL
Frequency: MONTHLY
Sector: PETROLEUM REFINERIES
Component Type: AVERAGE

MISA Industrial Wastewater Discharge

Company Code: 0000130104
Control Point ID: 0800
Sample Date: 2014/07
Regulation: MISA COMPLIANCE
Value: 5
Unit of Measure: KG/D
Control Point Name: PLANT - ONCE THROUGH COOLING WATER (OTCW)
Parameter Name: SULPHIDE, UNFILTERED REACTIVE
Result Structure: MISA MONTHLY REPORTING
Param Reported As: AS SULPHIDE
Frequency: MONTHLY
Sector: PETROLEUM REFINERIES
Component Type: NUM. IN AVERAGE

MISA Industrial Wastewater Discharge

Company Code: 0000130104
Control Point ID: 0800
Sample Date: 2014/07
Regulation: MISA COMPLIANCE
Value: 0.013625
Unit of Measure: KG/D
Control Point Name: PLANT - ONCE THROUGH COOLING WATER (OTCW)
Parameter Name: TOLUENE C7H8
Result Structure: MISA MONTHLY REPORTING
Param Reported As: NOT APPLICABLE
Frequency: MONTHLY
Sector: PETROLEUM REFINERIES
Component Type: MINIMUM

MISA Industrial Wastewater Discharge

Company Code: 0000130104
Control Point ID: 0800
Sample Date: 2014/03
Regulation: MISA COMPLIANCE
Value: 4
Unit of Measure: M3/D
Control Point Name: PLANT - ONCE THROUGH COOLING WATER (OTCW)
Parameter Name: FLOW
Result Structure: MISA MONTHLY REPORTING
Param Reported As: NOT APPLICABLE
Frequency: MONTHLY
Sector: PETROLEUM REFINERIES
Component Type: NUM. IN AVERAGE

MISA Industrial Wastewater Discharge

Company Code: 0000130104
Control Point ID: 0800
Sample Date: 2014/03
Regulation: MISA COMPLIANCE
Value: 4
Unit of Measure: KG/D
Control Point Name: PLANT - ONCE THROUGH COOLING WATER (OTCW)
Parameter Name: SULPHIDE, UNFILTERED REACTIVE
Result Structure: MISA MONTHLY REPORTING
Param Reported As: AS SULPHIDE
Frequency: MONTHLY
Sector: PETROLEUM REFINERIES
Component Type: NUM. IN AVERAGE

MISA Industrial Wastewater Discharge

Company Code: 0000130104
Control Point ID: 0700
Sample Date: 2014/05
Regulation: MISA COMPLIANCE
Value: 30.724
Unit of Measure: KG/D
Result Structure: MISA MONTHLY REPORTING
Param Reported As: AS CARBON
Frequency: MONTHLY
Sector: PETROLEUM REFINERIES
Component Type: AVERAGE

Control Point Name: PLANT - PROCESS EFFLUENT
Parameter Name: CARBON, DISSOLVED ORGANIC

MISA Industrial Wastewater Discharge

Company Code: 0000130104
Control Point ID: 0800
Sample Date: 2014/05
Regulation: MISA COMPLIANCE
Value: 0.014406
Unit of Measure: KG/D
Result Structure: MISA MONTHLY REPORTING
Param Reported As: NOT APPLICABLE
Frequency: MONTHLY
Sector: PETROLEUM REFINERIES
Component Type: AVERAGE
Control Point Name: PLANT - ONCE THROUGH COOLING WATER (OTCW)
Parameter Name: BENZENE C6H6

MISA Industrial Wastewater Discharge

Company Code: 0000130104
Control Point ID: 0800
Sample Date: 2014/05
Regulation: MISA COMPLIANCE
Value: 0.013777
Unit of Measure: KG/D
Result Structure: MISA MONTHLY REPORTING
Param Reported As: NOT APPLICABLE
Frequency: MONTHLY
Sector: PETROLEUM REFINERIES
Component Type: MINIMUM
Control Point Name: PLANT - ONCE THROUGH COOLING WATER (OTCW)
Parameter Name: BENZENE C6H6

MISA Industrial Wastewater Discharge

Company Code: 0000130104
Control Point ID: 0800
Sample Date: 2014/05
Regulation: MISA COMPLIANCE
Value: 0.070405
Unit of Measure: KG/D
Result Structure: MISA MONTHLY REPORTING
Param Reported As: AS PHENOL
Frequency: MONTHLY
Sector: PETROLEUM REFINERIES
Component Type: AVERAGE
Control Point Name: PLANT - ONCE THROUGH COOLING WATER (OTCW)
Parameter Name: PHENOLICS, UNFILTERED REACTIVE

MISA Industrial Wastewater Discharge

Company Code: 0000130104
Control Point ID: 0800
Sample Date: 2014/08
Regulation: MISA COMPLIANCE
Value: 0.013843
Unit of Measure: KG/D
Result Structure: MISA MONTHLY REPORTING
Param Reported As: NOT APPLICABLE
Frequency: MONTHLY
Sector: PETROLEUM REFINERIES
Component Type: MINIMUM
Control Point Name: PLANT - ONCE THROUGH COOLING WATER (OTCW)
Parameter Name: BENZENE C6H6

MISA Industrial Wastewater Discharge

Company Code: 0000130104
Control Point ID: 0800
Sample Date: 2014/08
Regulation: MISA COMPLIANCE
Value: 69218.4
Unit of Measure: M3/D
Result Structure: MISA MONTHLY REPORTING
Param Reported As: NOT APPLICABLE
Frequency: MONTHLY
Sector: PETROLEUM REFINERIES
Component Type: MINIMUM
Control Point Name: PLANT - ONCE THROUGH COOLING WATER (OTCW)
Parameter Name: FLOW

MISA Industrial Wastewater

Discharge

Company Code: 0000130104
Control Point ID: 0700
Sample Date: 2014/06
Regulation: MISA COMPLIANCE
Value: 0.049847
Unit of Measure: KG/D
Control Point Name: PLANT - PROCESS EFFLUENT
Parameter Name: SULPHIDE, UNFILTERED REACTIVE
Result Structure: MISA MONTHLY REPORTING
Param Reported As: AS SULPHIDE
Frequency: MONTHLY
Sector: PETROLEUM REFINERIES
Component Type: AVERAGE

MISA Industrial Wastewater Discharge

Company Code: 0000130104
Control Point ID: 0700
Sample Date: 2014/06
Regulation: MISA COMPLIANCE
Value: 5.5036
Unit of Measure: KG/D
Control Point Name: PLANT - PROCESS EFFLUENT
Parameter Name: SOLVENT EXTRACTABLES
Result Structure: MISA MONTHLY REPORTING
Param Reported As: NOT APPLICABLE
Frequency: MONTHLY
Sector: PETROLEUM REFINERIES
Component Type: MAXIMUM

MISA Industrial Wastewater Discharge

Company Code: 0000130104
Control Point ID: 0700
Sample Date: 2014/12
Regulation: MISA COMPLIANCE
Value: 25.841
Unit of Measure: KG/D
Control Point Name: PLANT - PROCESS EFFLUENT
Parameter Name: CARBON, DISSOLVED ORGANIC
Result Structure: MISA MONTHLY REPORTING
Param Reported As: AS CARBON
Frequency: MONTHLY
Sector: PETROLEUM REFINERIES
Component Type: MAXIMUM

MISA Industrial Wastewater Discharge

Company Code: 0000130104
Control Point ID: 0700
Sample Date: 2014/05
Regulation: MISA COMPLIANCE
Value: 4
Unit of Measure: KG/D
Control Point Name: PLANT - PROCESS EFFLUENT
Parameter Name: SOLVENT EXTRACTABLES
Result Structure: MISA MONTHLY REPORTING
Param Reported As: NOT APPLICABLE
Frequency: MONTHLY
Sector: PETROLEUM REFINERIES
Component Type: NUM. IN AVERAGE

MISA Industrial Wastewater Discharge

Company Code: 0000130104
Control Point ID: 0800
Sample Date: 2014/11
Regulation: MISA COMPLIANCE
Value: 4
Unit of Measure: KG/D
Control Point Name: PLANT - ONCE THROUGH COOLING WATER (OTCW)
Parameter Name: PHENOLICS, UNFILTERED REACTIVE
Result Structure: MISA MONTHLY REPORTING
Param Reported As: AS PHENOL
Frequency: MONTHLY
Sector: PETROLEUM REFINERIES
Component Type: NUM. IN AVERAGE

MISA Industrial Wastewater Discharge

Company Code: 0000130104
Control Point ID: 0800
Sample Date: 2014/11
Result Structure: MISA MONTHLY REPORTING
Param Reported As: AS SULPHIDE
Frequency: MONTHLY

Regulation: MISA COMPLIANCE
Value: 0.49395
Unit of Measure: KG/D
Control Point Name: PLANT - ONCE THROUGH COOLING WATER (OTCW)
Parameter Name: SULPHIDE, UNFILTERED REACTIVE
Sector: PETROLEUM REFINERIES
Component Type: AVERAGE

MISA Industrial Wastewater Discharge

Company Code: 0000130104
Control Point ID: 0800
Sample Date: 2014/11
Regulation: MISA COMPLIANCE
Value: 0.50955
Unit of Measure: KG/D
Control Point Name: PLANT - ONCE THROUGH COOLING WATER (OTCW)
Parameter Name: SULPHIDE, UNFILTERED REACTIVE
Result Structure: MISA MONTHLY REPORTING
Param Reported As: AS SULPHIDE
Frequency: MONTHLY
Sector: PETROLEUM REFINERIES
Component Type: MAXIMUM

MISA Industrial Wastewater Discharge

Company Code: 0000130104
Control Point ID: 0800
Sample Date: 2014/11
Regulation: MISA COMPLIANCE
Value: 0.4848
Unit of Measure: KG/D
Control Point Name: PLANT - ONCE THROUGH COOLING WATER (OTCW)
Parameter Name: SULPHIDE, UNFILTERED REACTIVE
Result Structure: MISA MONTHLY REPORTING
Param Reported As: AS SULPHIDE
Frequency: MONTHLY
Sector: PETROLEUM REFINERIES
Component Type: MINIMUM

MISA Industrial Wastewater Discharge

Company Code: 0000130104
Control Point ID: 0700
Sample Date: 2014/06
Regulation: MISA COMPLIANCE
Value: 6.7109
Unit of Measure: KG/D
Control Point Name: PLANT - PROCESS EFFLUENT
Parameter Name: RESIDUE,PART LOSS ON IGNIT.
Result Structure: MISA MONTHLY REPORTING
Param Reported As: NOT APPLICABLE
Frequency: MONTHLY
Sector: PETROLEUM REFINERIES
Component Type: AVERAGE

MISA Industrial Wastewater Discharge

Company Code: 0000130104
Control Point ID: 0700
Sample Date: 2014/12
Regulation: MISA COMPLIANCE
Value: 6134.4
Unit of Measure: M3/D
Control Point Name: PLANT - PROCESS EFFLUENT
Parameter Name: FLOW
Result Structure: MISA MONTHLY REPORTING
Param Reported As: NOT APPLICABLE
Frequency: MONTHLY
Sector: PETROLEUM REFINERIES
Component Type: AVERAGE

MISA Industrial Wastewater Discharge

Company Code: 0000130104
Control Point ID: 0700
Sample Date: 2014/03
Regulation: MISA COMPLIANCE
Value: 31
Unit of Measure: M3/D
Control Point Name: PLANT - PROCESS EFFLUENT
Parameter Name: FLOW
Result Structure: MISA MONTHLY REPORTING
Param Reported As: NOT APPLICABLE
Frequency: MONTHLY
Sector: PETROLEUM REFINERIES
Component Type: NUM. IN AVERAGE

MISA Industrial Wastewater Discharge

Company Code:	0000130104	***Result Structure:***	MISA MONTHLY REPORTING
Control Point ID:	0700	***Param Reported As:***	AS PHENOL
Sample Date:	2014/03	***Frequency:***	MONTHLY
Regulation:	MISA COMPLIANCE	***Sector:***	PETROLEUM REFINERIES
Value:	0.002185	***Component Type:***	MINIMUM
Unit of Measure:	KG/D		
Control Point Name:	PLANT - PROCESS EFFLUENT		
Parameter Name:	PHENOLICS, UNFILTERED REACTIVE		

MISA Industrial Wastewater Discharge

Company Code:	0000130104	***Result Structure:***	MISA MONTHLY REPORTING
Control Point ID:	0700	***Param Reported As:***	AS PHENOL
Sample Date:	2014/03	***Frequency:***	MONTHLY
Regulation:	MISA COMPLIANCE	***Sector:***	PETROLEUM REFINERIES
Value:	31	***Component Type:***	NUM. IN AVERAGE
Unit of Measure:	KG/D		
Control Point Name:	PLANT - PROCESS EFFLUENT		
Parameter Name:	PHENOLICS, UNFILTERED REACTIVE		

MISA Industrial Wastewater Discharge

Company Code:	0000130104	***Result Structure:***	MISA MONTHLY REPORTING
Control Point ID:	0700	***Param Reported As:***	AS PHOSPHORUS
Sample Date:	2014/03	***Frequency:***	MONTHLY
Regulation:	MISA COMPLIANCE	***Sector:***	PETROLEUM REFINERIES
Value:	1.7637	***Component Type:***	MAXIMUM
Unit of Measure:	KG/D		
Control Point Name:	PLANT - PROCESS EFFLUENT		
Parameter Name:	PHOSPHORUS,UNFILTERED TOTAL		

MISA Industrial Wastewater Discharge

Company Code:	0000130104	***Result Structure:***	MISA MONTHLY REPORTING
Control Point ID:	0800	***Param Reported As:***	NOT APPLICABLE
Sample Date:	2014/09	***Frequency:***	MONTHLY
Regulation:	MISA COMPLIANCE	***Sector:***	PETROLEUM REFINERIES
Value:	0.015375	***Component Type:***	MAXIMUM
Unit of Measure:	KG/D		
Control Point Name:	PLANT - ONCE THROUGH COOLING WATER (OTCW)		
Parameter Name:	TOLUENE C7H8		

MISA Industrial Wastewater Discharge

Company Code:	0000130104	***Result Structure:***	MISA MONTHLY REPORTING
Control Point ID:	0700	***Param Reported As:***	NOT APPLICABLE
Sample Date:	2014/03	***Frequency:***	MONTHLY
Regulation:	MISA COMPLIANCE	***Sector:***	PETROLEUM REFINERIES
Value:	3.2484	***Component Type:***	AVERAGE
Unit of Measure:	KG/D		
Control Point Name:	PLANT - PROCESS EFFLUENT		
Parameter Name:	SOLVENT EXTRACTABLES		

MISA Industrial Wastewater Discharge

Company Code: 0000130104
Control Point ID: 0700
Sample Date: 2014/07
Regulation: MISA COMPLIANCE
Value: 7.1068
Unit of Measure: KG/D
Control Point Name: PLANT - PROCESS EFFLUENT
Parameter Name: RESIDUE,PART LOSS ON IGNIT.

Result Structure: MISA MONTHLY REPORTING
Param Reported As: NOT APPLICABLE
Frequency: MONTHLY
Sector: PETROLEUM REFINERIES
Component Type: AVERAGE

MISA Industrial Wastewater Discharge

Company Code: 0000130104
Control Point ID: 0700
Sample Date: 2014/07
Regulation: MISA COMPLIANCE
Value: 20.373
Unit of Measure: KG/D
Control Point Name: PLANT - PROCESS EFFLUENT
Parameter Name: RESIDUE,PART LOSS ON IGNIT.

Result Structure: MISA MONTHLY REPORTING
Param Reported As: NOT APPLICABLE
Frequency: MONTHLY
Sector: PETROLEUM REFINERIES
Component Type: MAXIMUM

MISA Industrial Wastewater Discharge

Company Code: 0000130104
Control Point ID: 0700
Sample Date: 2014/07
Regulation: MISA COMPLIANCE
Value: 1.951
Unit of Measure: KG/D
Control Point Name: PLANT - PROCESS EFFLUENT
Parameter Name: RESIDUE,PART LOSS ON IGNIT.

Result Structure: MISA MONTHLY REPORTING
Param Reported As: NOT APPLICABLE
Frequency: MONTHLY
Sector: PETROLEUM REFINERIES
Component Type: MINIMUM

MISA Industrial Wastewater Discharge

Company Code: 0000130104
Control Point ID: 0700
Sample Date: 2014/07
Regulation: MISA COMPLIANCE
Value: 5
Unit of Measure: KG/D
Control Point Name: PLANT - PROCESS EFFLUENT
Parameter Name: SOLVENT EXTRACTABLES

Result Structure: MISA MONTHLY REPORTING
Param Reported As: NOT APPLICABLE
Frequency: MONTHLY
Sector: PETROLEUM REFINERIES
Component Type: NUM. IN AVERAGE

MISA Industrial Wastewater Discharge

Company Code: 0000130104
Control Point ID: 0700
Sample Date: 2014/07
Regulation: MISA COMPLIANCE
Value: 0.055699
Unit of Measure: KG/D
Control Point Name: PLANT - PROCESS EFFLUENT
Parameter Name: SULPHIDE, UNFILTERED REACTIVE

Result Structure: MISA MONTHLY REPORTING
Param Reported As: AS SULPHIDE
Frequency: MONTHLY
Sector: PETROLEUM REFINERIES
Component Type: MAXIMUM

MISA Industrial Wastewater Discharge

Company Code: 0000130104
Control Point ID: 0800
Sample Date: 2014/09
Regulation: MISA COMPLIANCE
Value: 0.014862

Result Structure: MISA MONTHLY REPORTING
Param Reported As: NOT APPLICABLE
Frequency: MONTHLY
Sector: PETROLEUM REFINERIES
Component Type: AVERAGE

Unit of Measure: KG/D
Control Point Name: PLANT - ONCE THROUGH COOLING WATER (OTCW)
Parameter Name: BENZENE C6H6

MISA Industrial Wastewater Discharge

Company Code: 0000130104
Control Point ID: 0800
Sample Date: 2014/01
Regulation: MISA COMPLIANCE
Value: 5
Unit of Measure: KG/D
Control Point Name: PLANT - ONCE THROUGH COOLING WATER (OTCW)
Parameter Name: SULPHIDE, UNFILTERED REACTIVE
Result Structure: MISA MONTHLY REPORTING
Param Reported As: AS SULPHIDE
Frequency: MONTHLY
Sector: PETROLEUM REFINERIES
Component Type: NUM. IN AVERAGE

MISA Industrial Wastewater Discharge

Company Code: 0000130104
Control Point ID: 0800
Sample Date: 2014/01
Regulation: MISA COMPLIANCE
Value: 0.013616
Unit of Measure: KG/D
Control Point Name: PLANT - ONCE THROUGH COOLING WATER (OTCW)
Parameter Name: TOLUENE C7H8
Result Structure: MISA MONTHLY REPORTING
Param Reported As: NOT APPLICABLE
Frequency: MONTHLY
Sector: PETROLEUM REFINERIES
Component Type: AVERAGE

MISA Industrial Wastewater Discharge

Company Code: 0000130104
Control Point ID: 0700
Sample Date: 2014/10
Regulation: MISA COMPLIANCE
Value: 127.31
Unit of Measure: KG/D
Control Point Name: PLANT - PROCESS EFFLUENT
Parameter Name: RESIDUE,PART LOSS ON IGNIT.
Result Structure: MISA MONTHLY REPORTING
Param Reported As: NOT APPLICABLE
Frequency: MONTHLY
Sector: PETROLEUM REFINERIES
Component Type: MAXIMUM

MISA Industrial Wastewater Discharge

Company Code: 0000130104
Control Point ID: 0700
Sample Date: 2014/10
Regulation: MISA COMPLIANCE
Value: 5
Unit of Measure: KG/D
Control Point Name: PLANT - PROCESS EFFLUENT
Parameter Name: SULPHIDE, UNFILTERED REACTIVE
Result Structure: MISA MONTHLY REPORTING
Param Reported As: AS SULPHIDE
Frequency: MONTHLY
Sector: PETROLEUM REFINERIES
Component Type: NUM. IN AVERAGE

MISA Industrial Wastewater Discharge

Company Code: 0000130104
Control Point ID: 0700
Sample Date: 2014/01
Regulation: MISA COMPLIANCE
Value: 1.8548
Unit of Measure: KG/D
Control Point Name: PLANT - PROCESS EFFLUENT
Parameter Name: PHOSPHORUS,UNFILTERED TOTAL
Result Structure: MISA MONTHLY REPORTING
Param Reported As: AS PHOSPHORUS
Frequency: MONTHLY
Sector: PETROLEUM REFINERIES
Component Type: MAXIMUM

MISA Industrial Wastewater Discharge

Company Code: 0000130104
Control Point ID: 0700
Sample Date: 2014/01
Regulation: MISA COMPLIANCE
Value: 8.438
Unit of Measure: KG/D
Control Point Name: PLANT - PROCESS EFFLUENT
Parameter Name: RESIDUE, PARTICULATE
Result Structure: MISA MONTHLY REPORTING
Param Reported As: NOT APPLICABLE
Frequency: MONTHLY
Sector: PETROLEUM REFINERIES
Component Type: MINIMUM

MISA Industrial Wastewater Discharge

Company Code: 0000130104
Control Point ID: 0700
Sample Date: 2014/01
Regulation: MISA COMPLIANCE
Value: 4.6933
Unit of Measure: KG/D
Control Point Name: PLANT - PROCESS EFFLUENT
Parameter Name: SOLVENT EXTRACTABLES
Result Structure: MISA MONTHLY REPORTING
Param Reported As: NOT APPLICABLE
Frequency: MONTHLY
Sector: PETROLEUM REFINERIES
Component Type: AVERAGE

MISA Industrial Wastewater Discharge

Company Code: 0000130104
Control Point ID: 0700
Sample Date: 2014/01
Regulation: MISA COMPLIANCE
Value: 3.2585
Unit of Measure: KG/D
Control Point Name: PLANT - PROCESS EFFLUENT
Parameter Name: SOLVENT EXTRACTABLES
Result Structure: MISA MONTHLY REPORTING
Param Reported As: NOT APPLICABLE
Frequency: MONTHLY
Sector: PETROLEUM REFINERIES
Component Type: MINIMUM

MISA Industrial Wastewater Discharge

Company Code: 0000130104
Control Point ID: 0800
Sample Date: 2014/09
Regulation: MISA COMPLIANCE
Value: 76873.3
Unit of Measure: M3/D
Control Point Name: PLANT - ONCE THROUGH COOLING WATER (OTCW)
Parameter Name: FLOW
Result Structure: MISA MONTHLY REPORTING
Param Reported As: NOT APPLICABLE
Frequency: MONTHLY
Sector: PETROLEUM REFINERIES
Component Type: MAXIMUM

MISA Industrial Wastewater Discharge

Company Code: 0000130104
Control Point ID: 0800
Sample Date: 2014/09
Regulation: MISA COMPLIANCE
Value: 4
Unit of Measure: M3/D
Control Point Name: PLANT - ONCE THROUGH COOLING WATER (OTCW)
Parameter Name: FLOW
Result Structure: MISA MONTHLY REPORTING
Param Reported As: NOT APPLICABLE
Frequency: MONTHLY
Sector: PETROLEUM REFINERIES
Component Type: NUM. IN AVERAGE

MISA Industrial Wastewater Discharge

Company Code: 0000130104
Control Point ID: 0800
Result Structure: MISA MONTHLY REPORTING
Param Reported As: AS PHENOL

Sample Date: 2014/09
Regulation: MISA COMPLIANCE
Value: 0.074311
Unit of Measure: KG/D
Control Point Name: PLANT - ONCE THROUGH COOLING WATER (OTCW)
Parameter Name: PHENOLICS, UNFILTERED REACTIVE
Frequency: MONTHLY
Sector: PETROLEUM REFINERIES
Component Type: AVERAGE

MISA Industrial Wastewater Discharge

Company Code: 0000130104
Control Point ID: 0800
Sample Date: 2014/02
Regulation: MISA COMPLIANCE
Value: 0.013766
Unit of Measure: KG/D
Control Point Name: PLANT - ONCE THROUGH COOLING WATER (OTCW)
Parameter Name: BENZENE C6H6
Result Structure: MISA MONTHLY REPORTING
Param Reported As: NOT APPLICABLE
Frequency: MONTHLY
Sector: PETROLEUM REFINERIES
Component Type: MINIMUM

MISA Industrial Wastewater Discharge

Company Code: 0000130104
Control Point ID: 0700
Sample Date: 2014/04
Regulation: MISA COMPLIANCE
Value: 30
Unit of Measure: KG/D
Control Point Name: PLANT - PROCESS EFFLUENT
Parameter Name: PHENOLICS, UNFILTERED REACTIVE
Result Structure: MISA MONTHLY REPORTING
Param Reported As: AS PHENOL
Frequency: MONTHLY
Sector: PETROLEUM REFINERIES
Component Type: NUM. IN AVERAGE

MISA Industrial Wastewater Discharge

Company Code: 0000130104
Control Point ID: 0700
Sample Date: 2014/04
Regulation: MISA COMPLIANCE
Value: 0.0094149
Unit of Measure: KG/D
Control Point Name: PLANT - PROCESS EFFLUENT
Parameter Name: PHENOLICS, UNFILTERED REACTIVE
Result Structure: MISA MONTHLY REPORTING
Param Reported As: AS PHENOL
Frequency: MONTHLY
Sector: PETROLEUM REFINERIES
Component Type: AVERAGE

MISA Industrial Wastewater Discharge

Company Code: 0000130104
Control Point ID: 0700
Sample Date: 2014/04
Regulation: MISA COMPLIANCE
Value: 4.6535
Unit of Measure: KG/D
Control Point Name: PLANT - PROCESS EFFLUENT
Parameter Name: SOLVENT EXTRACTABLES
Result Structure: MISA MONTHLY REPORTING
Param Reported As: NOT APPLICABLE
Frequency: MONTHLY
Sector: PETROLEUM REFINERIES
Component Type: AVERAGE

MISA Industrial Wastewater Discharge

Company Code: 0000130104
Control Point ID: 0800
Sample Date: 2014/06
Regulation: MISA COMPLIANCE
Value: 4
Unit of Measure: KG/D
Control Point Name: PLANT - ONCE THROUGH COOLING WATER (OTCW)
Result Structure: MISA MONTHLY REPORTING
Param Reported As: NOT APPLICABLE
Frequency: MONTHLY
Sector: PETROLEUM REFINERIES
Component Type: NUM. IN AVERAGE

Parameter Name: BENZENE C6H6

MISA Industrial Wastewater Discharge

Company Code: 0000130104
Control Point ID: 0800
Sample Date: 2014/06
Regulation: MISA COMPLIANCE
Value: 4
Unit of Measure: KG/D
Control Point Name: PLANT - ONCE THROUGH COOLING WATER (OTCW)
Parameter Name: TOLUENE C7H8
Result Structure: MISA MONTHLY REPORTING
Param Reported As: NOT APPLICABLE
Frequency: MONTHLY
Sector: PETROLEUM REFINERIES
Component Type: NUM. IN AVERAGE

MISA Industrial Wastewater Discharge

Company Code: 0000130104
Control Point ID: 0700
Sample Date: 2014/11
Regulation: MISA COMPLIANCE
Value: 0.3014
Unit of Measure: KG/D
Control Point Name: PLANT - PROCESS EFFLUENT
Parameter Name: AMMONIUM+AMMONIA, TOTAL FILTER.REAC
Result Structure: MISA MONTHLY REPORTING
Param Reported As: AS NITROGEN
Frequency: MONTHLY
Sector: PETROLEUM REFINERIES
Component Type: MAXIMUM

MISA Industrial Wastewater Discharge

Company Code: 0000130104
Control Point ID: 0700
Sample Date: 2014/11
Regulation: MISA COMPLIANCE
Value: 0.0074502
Unit of Measure: KG/D
Control Point Name: PLANT - PROCESS EFFLUENT
Parameter Name: PHENOLICS, UNFILTERED REACTIVE
Result Structure: MISA MONTHLY REPORTING
Param Reported As: AS PHENOL
Frequency: MONTHLY
Sector: PETROLEUM REFINERIES
Component Type: AVERAGE

MISA Industrial Wastewater Discharge

Company Code: 0000130104
Control Point ID: 0800
Sample Date: 2014/11
Regulation: MISA COMPLIANCE
Value: 0.013852
Unit of Measure: KG/D
Control Point Name: PLANT - ONCE THROUGH COOLING WATER (OTCW)
Parameter Name: TOLUENE C7H8
Result Structure: MISA MONTHLY REPORTING
Param Reported As: NOT APPLICABLE
Frequency: MONTHLY
Sector: PETROLEUM REFINERIES
Component Type: MINIMUM

MISA Industrial Wastewater Discharge

Company Code: 0000130104
Control Point ID: 0700
Sample Date: 2014/09
Regulation: MISA COMPLIANCE
Value: 4
Unit of Measure: KG/D
Control Point Name: PLANT - PROCESS EFFLUENT
Parameter Name: PHOSPHORUS,UNFILTERED TOTAL
Result Structure: MISA MONTHLY REPORTING
Param Reported As: AS PHOSPHORUS
Frequency: MONTHLY
Sector: PETROLEUM REFINERIES
Component Type: NUM. IN AVERAGE

MISA Industrial Wastewater Discharge

Company Code: 0000130104
Control Point ID: 0700
Sample Date: 2014/01
Regulation: MISA COMPLIANCE
Value: 1.4703
Unit of Measure: KG/D
Control Point Name: PLANT - PROCESS EFFLUENT
Parameter Name: PHOSPHORUS,UNFILTERED TOTAL
Result Structure: MISA MONTHLY REPORTING
Param Reported As: AS PHOSPHORUS
Frequency: MONTHLY
Sector: PETROLEUM REFINERIES
Component Type: AVERAGE

MISA Industrial Wastewater Discharge

Company Code: 0000130104
Control Point ID: 0700
Sample Date: 2014/02
Regulation: MISA COMPLIANCE
Value: 28
Unit of Measure: M3/D
Control Point Name: PLANT - PROCESS EFFLUENT
Parameter Name: FLOW
Result Structure: MISA MONTHLY REPORTING
Param Reported As: NOT APPLICABLE
Frequency: MONTHLY
Sector: PETROLEUM REFINERIES
Component Type: NUM. IN AVERAGE

MISA Industrial Wastewater Discharge

Company Code: 0000130104
Control Point ID: 0800
Sample Date: 2014/10
Regulation: MISA COMPLIANCE
Value: 69001.7
Unit of Measure: M3/D
Control Point Name: PLANT - ONCE THROUGH COOLING WATER (OTCW)
Parameter Name: FLOW
Result Structure: MISA MONTHLY REPORTING
Param Reported As: NOT APPLICABLE
Frequency: MONTHLY
Sector: PETROLEUM REFINERIES
Component Type: AVERAGE

MISA Industrial Wastewater Discharge

Company Code: 0000130104
Control Point ID: 0700
Sample Date: 2014/08
Regulation: MISA COMPLIANCE
Value: 8.467
Unit of Measure: KG/D
Control Point Name: PLANT - PROCESS EFFLUENT
Parameter Name: RESIDUE, PARTICULATE
Result Structure: MISA MONTHLY REPORTING
Param Reported As: NOT APPLICABLE
Frequency: MONTHLY
Sector: PETROLEUM REFINERIES
Component Type: MAXIMUM

MISA Industrial Wastewater Discharge

Company Code: 0000130104
Control Point ID: 0700
Sample Date: 2014/08
Regulation: MISA COMPLIANCE
Value: 12.214
Unit of Measure: KG/D
Control Point Name: PLANT - PROCESS EFFLUENT
Parameter Name: RESIDUE,PART LOSS ON IGNIT.
Result Structure: MISA MONTHLY REPORTING
Param Reported As: NOT APPLICABLE
Frequency: MONTHLY
Sector: PETROLEUM REFINERIES
Component Type: MAXIMUM

MISA Industrial Wastewater Discharge

Company Code: 0000130104
Control Point ID: 0700
Sample Date: 2014/08
Regulation: MISA COMPLIANCE
Result Structure: MISA MONTHLY REPORTING
Param Reported As: NOT APPLICABLE
Frequency: MONTHLY
Sector: PETROLEUM REFINERIES

Value:	4	***Component Type:***	NUM. IN AVERAGE
Unit of Measure:	KG/D		
Control Point Name:	PLANT - PROCESS EFFLUENT		
Parameter Name:	SOLVENT EXTRACTABLES		

MISA Industrial Wastewater Discharge

Company Code:	0000130104	***Result Structure:***	MISA MONTHLY REPORTING
Control Point ID:	0700	***Param Reported As:***	AS SULPHIDE
Sample Date:	2014/08	***Frequency:***	MONTHLY
Regulation:	MISA COMPLIANCE	***Sector:***	PETROLEUM REFINERIES
Value:	4	***Component Type:***	NUM. IN AVERAGE
Unit of Measure:	KG/D		
Control Point Name:	PLANT - PROCESS EFFLUENT		
Parameter Name:	SULPHIDE, UNFILTERED REACTIVE		

Site: ***PETRO-CANADA PRODUCTS - MISSISSAUGA LUBRICANTS CENTER MISSISSAUGA ON***

Database: ***SRDS***

Company Code:	0000130104	***Sector:***	
Works ID:	33	***Region:***	MOE CENTRAL REGION
SIC:	3612	***District:***	MOE HALTON-PEEL DISTRICT
SIC1:		***UTM Zone:***	
SIC1 Desc:		***UTM Easting:***	
SIC2:		***UTM Northing:***	
SIC2 Desc:		***UTM Precision:***	
SIC3:		***Minor Basin:***	LAKE ONTARIO
SIC3 Desc:		***Major Basin:***	GREAT LAKES
Body of Water:		***Report Year:***	2010
Terminal Stream:			
SIC Desc:	LUB. OIL & GREASE		
Mailing Address:	000385 SOUTHDOWN RD ,000385SOUTHDOWN RD,,MISSISSAUGA,ONTARIO,CANADA,L5J 2Y3		
Corp Address:	385 SOUTHDOWN RD ,385 SOUTHDOWN RD,,MISSISSAUGA,ONTARIO,CANADA,L5J 2Y3		

MISA Industrial Wastewater Discharge

Company Code:	0000130104	***Result Structure:***	
Control Point ID:	0800	***Param Reported As:***	
Sample Date:		***Frequency:***	
Regulation:		***Sector:***	PETROLEUM REFINERIES
Value:		***Component Type:***	
Unit of Measure:			
Control Point Name:	PLANT - ONCE THROUGH COOLING WATER (OTCW)		
Parameter Name:			

MISA Industrial Wastewater Discharge

Company Code:	0000130104	***Result Structure:***	
Control Point ID:	0700	***Param Reported As:***	
Sample Date:		***Frequency:***	
Regulation:		***Sector:***	PETROLEUM REFINERIES
Value:		***Component Type:***	
Unit of Measure:			
Control Point Name:	PLANT - PROCESS EFFLUENT		
Parameter Name:			

Site: ***Petro-Canada Lubricants Inc. Clarkson Refinery Mississauga ON L5J 2Y3***

Database: ***WDS***

Approval No:	A220111	***Total Area (ha):***	
Mob Unit Cert No:		***Landfill Cap (m³):***	
EBR Registry No:		***Transfer Area (ha):***	

Status:	Revoked and/or Replaced	***Transfer Cap (m³):***	
Facility Type:		***Transfer Cert No:***	
Record Type:	ECA	***Inciner. Area (ha):***	
Link Source:	IDS	***Inciner. Cap (t):***	
Project Type:	WASTE DISPOSAL SITES	***Process Area (m³):***	
Application Status:		***Process Cap (m³/d):***	
Issue Date:	2010-07-29	***Process Vol (m³):***	
Input Date:		***Process Feed (m³):***	
Date Received:		***Site Concession:***	
Est Closure Date:		***Site Region/County:***	
Mobile Capacity:		***SWP Area Name:***	
Mobile Units:		***MOE District:***	
Mobile Description:		***District Office:***	
Prop City:		***Latitude:***	
Prop Postal:		***Longitude:***	
Prop Phone:		***Geometry X:***	
Serial Link:		***Geometry Y:***	
Approval Type:	ECA-WASTE DISPOSAL SITES		
Proponent:			
Prop Address:			
Proponent County/District:			
Full Address:	Clarkson Refinery		
Site Lot:			
Waste Class Code:			
Waste Class:			
Waste Type:			
Waste Type Other:			
Waste Description:			
Landfill Monitoring:			
Landfill Ctrl Type:			
Site Closing Description:			
Project Description:			
Municipalities Served:			
Approval Description:			
Other Approvals/Permits:			
PDF URL:	https://www.accessenvironment.ene.gov.on.ca/instruments/5404-838SYP-14.pdf		
PDF Site Location:			

Site:

NORTH OF DUNDAS ST. MISSISSAUGA ON

Database: ***WDS***

Approval No:	A220113	***Total Area (ha):***	0
Mob Unit Cert No:		***Landfill Cap (m³):***	0
EBR Registry No:		***Transfer Area (ha):***	0
Status:	Approved	***Transfer Cap (m³):***	0
Facility Type:	Landfill	***Transfer Cert No:***	
Record Type:		***Inciner. Area (ha):***	0
Link Source:		***Inciner. Cap (t):***	0
Project Type:		***Process Area (m³):***	0
Application Status:		***Process Cap (m³/d):***	0
Issue Date:	07/14/1982	***Process Vol (m³):***	0
Input Date:	4/25/97	***Process Feed (m³):***	0
Date Received:		***Site Concession:***	1
Est Closure Date:		***Site Region/County:***	
Mobile Capacity:	0	***SWP Area Name:***	
Mobile Units:		***MOE District:***	
Mobile Description:		***District Office:***	Halton-Peel
Prop City:	MISSISSAUGA, ONTARIO	***Latitude:***	
Prop Postal:	L5C-1T7	***Longitude:***	
Prop Phone:		***Geometry X:***	
Serial Link:	220113	***Geometry Y:***	
Approval Type:			
Proponent:	DOMTAR INC.		
Prop Address:	3065 MAVIS ROAD		
Proponent County/District:			
Full Address:			
Site Lot:	18, 19 AND 20,PT		

Waste Class Code:
Waste Class:
Waste Type:
Waste Type Other: No
Waste Description:
Landfill Monitoring:
Landfill Ctrl Type:
Site Closing Description:
Project Description:
Municipalities Served:
Approval Description:
Other Approvals/Permits:
PDF URL:
PDF Site Location:

Site: ***Database:*** ***WDS***
NORTH OF DUNDAS ST. MISSISSAUGA ON

Approval No: A220113
Mob Unit Cert No:
EBR Registry No:
Status: Approved
Facility Type: Landfill
Record Type:
Link Source:
Project Type:
Application Status:
Issue Date: 12/15/1981
Input Date: 4/25/97
Date Received:
Est Closure Date:
Mobile Capacity: 0
Mobile Units:
Mobile Description:
Prop City: MISSISSAUGA, ONTARIO
Prop Postal: L5C-1T7
Prop Phone:
Serial Link: 220113
Approval Type:
Proponent: DOMTAR INC.
Prop Address: 3065 MAVIS ROAD
Proponent County/District:
Full Address:
Site Lot: 18, 19 AND 20,PT
Waste Class Code:
Waste Class:
Waste Type:
Waste Type Other: No
Waste Description:
Landfill Monitoring:
Landfill Ctrl Type:
Site Closing Description:
Project Description:
Municipalities Served:
Approval Description:
Other Approvals/Permits:
PDF URL:
PDF Site Location:

Total Area (ha): 0
Landfill Cap (m³): 0
Transfer Area (ha): 0
Transfer Cap (m³): 0
Transfer Cert No:
Inciner. Area (ha): 0
Inciner. Cap (t): 0
Process Area (m³): 0
Process Cap (m³/d): 0
Process Vol (m³): 0
Process Feed (m³): 0
Site Concession: 1
Site Region/County:
SWP Area Name:
MOE District:
District Office: Halton-Peel
Latitude:
Longitude:
Geometry X:
Geometry Y:

Site: ***Petro-Canada Lubricants Inc.*** ***Database:*** ***WDS***
Clarkson Refinery Mississauga ON L5J 2Y3

Approval No: A220111
Mob Unit Cert No:
EBR Registry No:
Status: Revoked and/or Replaced

Total Area (ha):
Landfill Cap (m³):
Transfer Area (ha):
Transfer Cap (m³):

Facility Type:		***Transfer Cert No:***	
Record Type:	ECA	***Inciner. Area (ha):***	
Link Source:	IDS	***Inciner. Cap (t):***	
Project Type:	WASTE DISPOSAL SITES	***Process Area (m³):***	
Application Status:		***Process Cap (m³/d):***	
Issue Date:	2015-11-10	***Process Vol (m³):***	
Input Date:		***Process Feed (m³):***	
Date Received:		***Site Concession:***	
Est Closure Date:		***Site Region/County:***	
Mobile Capacity:		***SWP Area Name:***	
Mobile Units:		***MOE District:***	
Mobile Description:		***District Office:***	
Prop City:		***Latitude:***	
Prop Postal:		***Longitude:***	
Prop Phone:		***Geometry X:***	
Serial Link:		***Geometry Y:***	
Approval Type:	ECA-WASTE DISPOSAL SITES		
Proponent:			
Prop Address:			
Proponent County/District:			
Full Address:	Clarkson Refinery		
Site Lot:			
Waste Class Code:			
Waste Class:			
Waste Type:			
Waste Type Other:			
Waste Description:			
Landfill Monitoring:			
Landfill Ctrl Type:			
Site Closing Description:			
Project Description:			
Municipalities Served:			
Approval Description:			
Other Approvals/Permits:			
PDF URL:	https://www.accessenvironment.ene.gov.on.ca/instruments/0338-8BHLH3-14.pdf		
PDF Site Location:			

Site:

lot 7 con 1 ON

Database: ***WWIS***

Well ID:	4902150	***Data Entry Status:***	
Construction Date:		***Data Src:***	1
Primary Water Use:	Not Used	***Date Received:***	11/25/1953
Sec. Water Use:	0	***Selected Flag:***	TRUE
Final Well Status:	Test Hole	***Abandonment Rec:***	
Water Type:		***Contractor:***	4623
Casing Material:		***Form Version:***	1
Audit No:		***Owner:***	
Tag:		***Street Name:***	
Construction Method:		***County:***	PEEL
Elevation (m):		***Municipality:***	MISSISSAUGA CITY
Elevation Reliability:		***Site Info:***	
Depth to Bedrock:		***Lot:***	007
Well Depth:		***Concession:***	01
Overburden/Bedrock:		***Concession Name:***	DS N R
Pump Rate:		***Easting NAD83:***	
Static Water Level:		***Northing NAD83:***	
Flowing (Y/N):		***Zone:***	
Flow Rate:		***UTM Reliability:***	
Clear/Cloudy:			

Bore Hole Information

Bore Hole ID:	10316993	***Elevation:***	
DP2BR:		***Elevrc:***	
Spatial Status:		***Zone:***	17

Code OB:
Code OB Desc:
Open Hole:
Cluster Kind:
Date Completed: 20-Nov-1952 00:00:00
Remarks:
Elevrc Desc:
Location Source Date:
Improvement Location Source:
Improvement Location Method:
Source Revision Comment:
Supplier Comment:

East83:
North83:
Org CS:
UTMRC: 9
UTMRC Desc: unknown UTM
Location Method: na

Overburden and Bedrock Materials Interval

Formation ID: 932036915
Layer: 7
Color: 3
General Color: BLUE
Mat1: 17
Most Common Material: SHALE
Mat2:
Mat2 Desc:
Mat3:
Mat3 Desc:
Formation Top Depth: 196.0
Formation End Depth: 198.0
Formation End Depth UOM: ft

Overburden and Bedrock Materials Interval

Formation ID: 932036910
Layer: 2
Color:
General Color:
Mat1: 05
Most Common Material: CLAY
Mat2: 13
Mat2 Desc: BOULDERS
Mat3:
Mat3 Desc:
Formation Top Depth: 15.0
Formation End Depth: 45.0
Formation End Depth UOM: ft

Overburden and Bedrock Materials Interval

Formation ID: 932036913
Layer: 5
Color:
General Color:
Mat1: 11
Most Common Material: GRAVEL
Mat2:
Mat2 Desc:
Mat3:
Mat3 Desc:
Formation Top Depth: 168.0
Formation End Depth: 181.0
Formation End Depth UOM: ft

Overburden and Bedrock

Materials Interval

Formation ID: 932036911
Layer: 3
Color: 3
General Color: BLUE
Mat1: 05
Most Common Material: CLAY
Mat2:
Mat2 Desc:
Mat3:
Mat3 Desc:
Formation Top Depth: 45.0
Formation End Depth: 100.0
Formation End Depth UOM: ft

Overburden and Bedrock Materials Interval

Formation ID: 932036914
Layer: 6
Color:
General Color:
Mat1: 14
Most Common Material: HARDPAN
Mat2:
Mat2 Desc:
Mat3:
Mat3 Desc:
Formation Top Depth: 181.0
Formation End Depth: 196.0
Formation End Depth UOM: ft

Overburden and Bedrock Materials Interval

Formation ID: 932036912
Layer: 4
Color:
General Color:
Mat1: 14
Most Common Material: HARDPAN
Mat2: 09
Mat2 Desc: MEDIUM SAND
Mat3: 06
Mat3 Desc: SILT
Formation Top Depth: 100.0
Formation End Depth: 168.0
Formation End Depth UOM: ft

Overburden and Bedrock Materials Interval

Formation ID: 932036909
Layer: 1
Color: 6
General Color: BROWN
Mat1: 05
Most Common Material: CLAY
Mat2: 12
Mat2 Desc: STONES
Mat3:
Mat3 Desc:
Formation Top Depth: 0.0
Formation End Depth: 15.0
Formation End Depth UOM: ft

Method of Construction & Well Use

Method Construction ID: 964902150
Method Construction Code: 1
Method Construction: Cable Tool
Other Method Construction:

Pipe Information

Pipe ID: 10865563
Casing No: 1
Comment:
Alt Name:

Construction Record - Casing

Casing ID: 930523902
Layer: 1
Material: 1
Open Hole or Material: STEEL
Depth From:
Depth To: 130.0
Casing Diameter: 4.0
Casing Diameter UOM: inch
Casing Depth UOM: ft

Construction Record - Casing

Casing ID: 930523903
Layer: 2
Material: 1
Open Hole or Material: STEEL
Depth From:
Depth To: 161.0
Casing Diameter: 3.0
Casing Diameter UOM: inch
Casing Depth UOM: ft

Construction Record - Screen

Screen ID: 933359220
Layer: 1
Slot: 250
Screen Top Depth: 161.0
Screen End Depth: 173.0
Screen Material:
Screen Depth UOM: ft
Screen Diameter UOM: inch
Screen Diameter: 2.0

Results of Well Yield Testing

Pump Test ID: 994902150
Pump Set At:
Static Level: 84.0
Final Level After Pumping:
Recommended Pump Depth:
Pumping Rate: 40.0
Flowing Rate:
Recommended Pump Rate:
Levels UOM: ft
Rate UOM: GPM

Water State After Test Code: 1
Water State After Test: CLEAR
Pumping Test Method: 1
Pumping Duration HR: 80
Pumping Duration MIN: 0
Flowing: No

Water Details

Water ID: 933790140
Layer: 1
Kind Code: 1
Kind: FRESH
Water Found Depth: 168.0
Water Found Depth UOM: ft

Site:
lot 6 con 1 ON

Database:
WWIS

Well ID: 4902177
Construction Date:
Primary Water Use:
Sec. Water Use:
Final Well Status: Abandoned-Supply
Water Type:
Casing Material:
Audit No:
Tag:
Construction Method:
Elevation (m):
Elevation Reliability:
Depth to Bedrock:
Well Depth:
Overburden/Bedrock:
Pump Rate:
Static Water Level:
Flowing (Y/N):
Flow Rate:
Clear/Cloudy:

Data Entry Status:
Data Src: 1
Date Received: 2/23/1950
Selected Flag: TRUE
Abandonment Rec:
Contractor: 2613
Form Version: 1
Owner:
Street Name:
County: PEEL
Municipality: MISSISSAUGA CITY
Site Info:
Lot: 006
Concession: 01
Concession Name: DS S R
Easting NAD83:
Northing NAD83:
Zone:
UTM Reliability:

Bore Hole Information

Bore Hole ID: 10317020
DP2BR:
Spatial Status:
Code OB:
Code OB Desc:
Open Hole:
Cluster Kind:
Date Completed: 02-Mar-1949 00:00:00
Remarks:
Elevrc Desc:
Location Source Date:
Improvement Location Source:
Improvement Location Method:
Source Revision Comment:
Supplier Comment:

Elevation:
Elevrc:
Zone: 17
East83:
North83:
Org CS:
UTMRC: 9
UTMRC Desc: unknown UTM
Location Method: na

Overburden and Bedrock Materials Interval

Formation ID: 932037004
Layer: 2
Color:
General Color:
Mat1: 17

Most Common Material: SHALE
Mat2:
Mat2 Desc:
Mat3:
Mat3 Desc:
Formation Top Depth: 8.0
Formation End Depth: 40.0
Formation End Depth UOM: ft

Overburden and Bedrock Materials Interval

Formation ID: 932037003
Layer: 1
Color:
General Color:
Mat1: 09
Most Common Material: MEDIUM SAND
Mat2:
Mat2 Desc:
Mat3:
Mat3 Desc:
Formation Top Depth: 0.0
Formation End Depth: 8.0
Formation End Depth UOM: ft

Method of Construction & Well Use

Method Construction ID: 964902177
Method Construction Code: 1
Method Construction: Cable Tool
Other Method Construction:

Pipe Information

Pipe ID: 10865590
Casing No: 1
Comment:
Alt Name:

Construction Record - Casing

Casing ID: 930523950
Layer: 1
Material: 1
Open Hole or Material: STEEL
Depth From:
Depth To: 10.0
Casing Diameter: 6.0
Casing Diameter UOM: inch
Casing Depth UOM: ft

Construction Record - Casing

Casing ID: 930523951
Layer: 2
Material: 4
Open Hole or Material: OPEN HOLE
Depth From:
Depth To: 40.0
Casing Diameter: 6.0
Casing Diameter UOM: inch
Casing Depth UOM: ft

Site:
lot 6 ON

Database:
WWIS

Well ID:	4909154	***Data Entry Status:***	
Construction Date:		***Data Src:***	1
Primary Water Use:	Not Used	***Date Received:***	6/19/2003
Sec. Water Use:		***Selected Flag:***	TRUE
Final Well Status:	Abandoned-Other	***Abandonment Rec:***	
Water Type:		***Contractor:***	6030
Casing Material:		***Form Version:***	1
Audit No:	163175	***Owner:***	
Tag:		***Street Name:***	
Construction Method:		***County:***	PEEL
Elevation (m):		***Municipality:***	MISSISSAUGA CITY
Elevation Reliability:		***Site Info:***	
Depth to Bedrock:		***Lot:***	006
Well Depth:		***Concession:***	
Overburden/Bedrock:		***Concession Name:***	
Pump Rate:		***Easting NAD83:***	
Static Water Level:		***Northing NAD83:***	
Flowing (Y/N):		***Zone:***	
Flow Rate:		***UTM Reliability:***	
Clear/Cloudy:			

Bore Hole Information

Bore Hole ID:	10540589	***Elevation:***	
DP2BR:		***Elevrc:***	
Spatial Status:		***Zone:***	17
Code OB:		***East83:***	
Code OB Desc:		***North83:***	
Open Hole:		***Org CS:***	
Cluster Kind:		***UTMRC:***	9
Date Completed:	15-May-2003 00:00:00	***UTMRC Desc:***	unknown UTM
Remarks:		***Location Method:***	na
Elevrc Desc:			
Location Source Date:			
Improvement Location Source:			
Improvement Location Method:			
Source Revision Comment:			
Supplier Comment:			

Method of Construction & Well Use

Method Construction ID:	964909154
Method Construction Code:	0
Method Construction:	Not Known
Other Method Construction:	

Pipe Information

Pipe ID:	11089159
Casing No:	1
Comment:	
Alt Name:	

Site:
lot 7 con 1 ON

Database:
WWIS

Well ID:	4902151	***Data Entry Status:***	
Construction Date:		***Data Src:***	1
Primary Water Use:	Public	***Date Received:***	9/21/1953
Sec. Water Use:	0	***Selected Flag:***	TRUE
Final Well Status:	Water Supply	***Abandonment Rec:***	

Water Type:		***Contractor:***	4623
Casing Material:		***Form Version:***	1
Audit No:		***Owner:***	
Tag:		***Street Name:***	
Construction Method:		***County:***	PEEL
Elevation (m):		***Municipality:***	MISSISSAUGA CITY
Elevation Reliability:		***Site Info:***	
Depth to Bedrock:		***Lot:***	007
Well Depth:		***Concession:***	01
Overburden/Bedrock:		***Concession Name:***	DS N R
Pump Rate:		***Easting NAD83:***	
Static Water Level:		***Northing NAD83:***	
Flowing (Y/N):		***Zone:***	
Flow Rate:		***UTM Reliability:***	
Clear/Cloudy:			

Bore Hole Information

Bore Hole ID:	10316994	***Elevation:***	
DP2BR:		***Elevrc:***	
Spatial Status:		***Zone:***	17
Code OB:		***East83:***	
Code OB Desc:		***North83:***	
Open Hole:		***Org CS:***	
Cluster Kind:		***UTMRC:***	9
Date Completed:	30-May-1953 00:00:00	***UTMRC Desc:***	unknown UTM
Remarks:		***Location Method:***	na
Elevrc Desc:			
Location Source Date:			
Improvement Location Source:			
Improvement Location Method:			
Source Revision Comment:			
Supplier Comment:			

Overburden and Bedrock Materials Interval

Formation ID:	932036916
Layer:	1
Color:	6
General Color:	BROWN
Mat1:	05
Most Common Material:	CLAY
Mat2:	12
Mat2 Desc:	STONES
Mat3:	
Mat3 Desc:	
Formation Top Depth:	0.0
Formation End Depth:	15.0
Formation End Depth UOM:	ft

Overburden and Bedrock Materials Interval

Formation ID:	932036922
Layer:	7
Color:	
General Color:	
Mat1:	11
Most Common Material:	GRAVEL
Mat2:	
Mat2 Desc:	
Mat3:	
Mat3 Desc:	
Formation Top Depth:	168.0
Formation End Depth:	188.0

Formation End Depth UOM: ft

Overburden and Bedrock Materials Interval

Formation ID: 932036924
Layer: 9
Color:
General Color:
Mat1: 17
Most Common Material: SHALE
Mat2:
Mat2 Desc:
Mat3:
Mat3 Desc:
Formation Top Depth: 194.0
Formation End Depth: 198.0
Formation End Depth UOM: ft

Overburden and Bedrock Materials Interval

Formation ID: 932036919
Layer: 4
Color:
General Color:
Mat1: 07
Most Common Material: QUICKSAND
Mat2:
Mat2 Desc:
Mat3:
Mat3 Desc:
Formation Top Depth: 65.0
Formation End Depth: 70.0
Formation End Depth UOM: ft

Overburden and Bedrock Materials Interval

Formation ID: 932036920
Layer: 5
Color: 3
General Color: BLUE
Mat1: 05
Most Common Material: CLAY
Mat2:
Mat2 Desc:
Mat3:
Mat3 Desc:
Formation Top Depth: 70.0
Formation End Depth: 75.0
Formation End Depth UOM: ft

Overburden and Bedrock Materials Interval

Formation ID: 932036921
Layer: 6
Color:
General Color:
Mat1: 14
Most Common Material: HARDPAN
Mat2:
Mat2 Desc:
Mat3:

Mat3 Desc:
Formation Top Depth: 75.0
Formation End Depth: 168.0
Formation End Depth UOM: ft

Overburden and Bedrock Materials Interval

Formation ID: 932036923
Layer: 8
Color:
General Color:
Mat1: 14
Most Common Material: HARDPAN
Mat2:
Mat2 Desc:
Mat3:
Mat3 Desc:
Formation Top Depth: 188.0
Formation End Depth: 194.0
Formation End Depth UOM: ft

Overburden and Bedrock Materials Interval

Formation ID: 932036917
Layer: 2
Color: 3
General Color: BLUE
Mat1: 05
Most Common Material: CLAY
Mat2: 13
Mat2 Desc: BOULDERS
Mat3:
Mat3 Desc:
Formation Top Depth: 15.0
Formation End Depth: 45.0
Formation End Depth UOM: ft

Overburden and Bedrock Materials Interval

Formation ID: 932036918
Layer: 3
Color: 3
General Color: BLUE
Mat1: 05
Most Common Material: CLAY
Mat2:
Mat2 Desc:
Mat3:
Mat3 Desc:
Formation Top Depth: 45.0
Formation End Depth: 65.0
Formation End Depth UOM: ft

Method of Construction & Well Use

Method Construction ID: 964902151
Method Construction Code: 1
Method Construction: Cable Tool
Other Method Construction:

Pipe Information

Pipe ID: 10865564
Casing No: 1
Comment:
Alt Name:

Construction Record - Casing

Casing ID: 930523904
Layer: 1
Material: 1
Open Hole or Material: STEEL
Depth From:
Depth To: 169.0
Casing Diameter: 10.0
Casing Diameter UOM: inch
Casing Depth UOM: ft

Construction Record - Screen

Screen ID: 933359221
Layer: 1
Slot: 125
Screen Top Depth: 169.0
Screen End Depth: 181.0
Screen Material:
Screen Depth UOM: ft
Screen Diameter UOM: inch
Screen Diameter: 10.0

Results of Well Yield Testing

Pump Test ID: 994902151
Pump Set At:
Static Level: 80.0
Final Level After Pumping: 100.0
Recommended Pump Depth:
Pumping Rate: 300.0
Flowing Rate:
Recommended Pump Rate:
Levels UOM: ft
Rate UOM: GPM
Water State After Test Code: 1
Water State After Test: CLEAR
Pumping Test Method: 1
Pumping Duration HR:
Pumping Duration MIN:
Flowing: No

Water Details

Water ID: 933790141
Layer: 1
Kind Code: 1
Kind: FRESH
Water Found Depth: 168.0
Water Found Depth UOM: ft

Appendix: Database Descriptions

Environmental Risk Information Services (ERIS) can search the following databases. The extent of historical information varies with each database and current information is determined by what is publicly available to ERIS at the time of update. ***Note:*** *Databases denoted with " * " indicates that the database will no longer be updated. See the individual database description for more information.*

Abandoned Aggregate Inventory: Provincial AAGR

The MAAP Program maintains a database of abandoned pits and quarries. Please note that the database is only referenced by lot and concession and city/town location. The database provides information regarding the location, type, size, land use, status and general comments.*

Government Publication Date: Sept 2002*

Aggregate Inventory: Provincial AGR

The Ontario Ministry of Natural Resources maintains a database of all active pits and quarries. The database provides information regarding the registered owner/operator, location name, operation type, approval type, and maximum annual tonnage.

Government Publication Date: Up to Nov 2021

Abandoned Mine Information System: Provincial AMIS

The Abandoned Mines Information System contains data on known abandoned and inactive mines located on both Crown and privately held lands. The information was provided by the Ministry of Northern Development and Mines (MNDM), with the following disclaimer: "the database provided has been compiled from various sources, and the Ministry of Northern Development and Mines makes no representation and takes no responsibility that such information is accurate, current or complete". Reported information includes official mine name, status, background information, mine start/end date, primary commodity, mine features, hazards and remediation.

Government Publication Date: 1800-Oct 2018

Anderson's Waste Disposal Sites: Private ANDR

The information provided in this database was collected by examining various historical documents which aimed to characterize the likely position of former waste disposal sites from 1860 to present. The research initiative behind the creation of this database was to identify those sites that are missing from the Ontario MOE Waste Disposal Site Inventory, as well as to provide revisions and corrections to the positions and descriptions of sites currently listed in the MOE inventory. In addition to historic waste disposal facilities, the database also identifies certain auto wreckers and scrap yards that have been extrapolated from documentary sources. Please note that the data is not warranted to be complete, exhaustive or authoritative. The information was collected for research purposes only.

Government Publication Date: 1860s-Present

Aboveground Storage Tanks: Provincial AST

Historical listing of aboveground storage tanks made available by the Department of Natural Resources and Forestry. Includes tanks used to hold water or petroleum. This dataset has been retired as of September 25, 2014 and will no longer be updated.

Government Publication Date: May 31, 2014

Automobile Wrecking & Supplies: Private AUWR

This database provides an inventory of known locations that are involved in the scrap metal, automobile wrecking/recycling, and automobile parts & supplies industry. Information is provided on the company name, location and business type.

Government Publication Date: 1999-Sep 30, 2021

Borehole: Provincial BORE

A borehole is the generalized term for any narrow shaft drilled in the ground, either vertically or horizontally. The information here includes geotechnical investigations or environmental site assessments, mineral exploration, or as a pilot hole for installing piers or underground utilities. Information is from many sources such as the Ministry of Transportation (MTO) boreholes from engineering reports and projects from the 1950 to 1990's in Southern Ontario. Boreholes from the Ontario Geological Survey (OGS) including The Urban Geology Analysis Information System (UGAIS) and the York Peel Durham Toronto (YPDT) database of the Conservation Authority Moraine Coalition. This database will include fields such as location, stratigraphy, depth, elevation, year drilled, etc. For all water well data or oil and gas well data for Ontario please refer to WWIS and OOGW.

Government Publication Date: 1875-Jul 2018

Certificates of Approval: Provincial CA

This database contains the following types of approvals: Air & Noise, Industrial Sewage, Municipal & Private Sewage, Waste Management Systems and Renewable Energy Approvals. The MOE in Ontario states that any facility that releases emissions to the atmosphere, discharges contaminants to ground or surface water, provides potable water supplies, or stores, transports or disposes of waste, must have a Certificate of Approval before it can operate lawfully. Fields include approval number, business name, address, approval date, approval type and status. This database will no longer be updated, as CofA's have been replaced by either Environmental Activity and Sector Registry (EASR) or Environmental Compliance Approval (ECA). Please refer to those individual databases for any information after Oct.31, 2011.

Government Publication Date: 1985-Oct 30, 2011*

Dry Cleaning Facilities: Federal CDRY

List of dry cleaning facilities made available by Environment and Climate Change Canada. Environment and Climate Change Canada's Tetrachloroethylene (Use in Dry Cleaning and Reporting Requirements) Regulations (SOR/2003-79) are intended to reduce releases of tetrachloroethylene to the environment from dry cleaning facilities.

Government Publication Date: Jan 2004-Dec 2019

Commercial Fuel Oil Tanks: Provincial CFOT

Locations of commercial underground fuel oil tanks. This is not a comprehensive or complete inventory of commercial fuel tanks in the province; this listing is a copy of records of registered commercial underground fuel oil tanks obtained under Access to Public Information.
Note that the following types of tanks do not require registration: waste oil tanks in apartments, office buildings, residences, etc.; aboveground gas or diesel tanks. Records are not verified for accuracy or completeness.

Government Publication Date: Feb 28, 2022

Chemical Manufacturers and Distributors: Private CHEM

This database includes information from both a one time study conducted in 1992 and private source and is a listing of facilities that manufacture or distribute chemicals. The production of these chemical substances may involve one or more chemical reactions and/or chemical separation processes (i.e. fractionation, solvent extraction, crystallization, etc.).

Government Publication Date: 1999-Jan 31, 2020

Chemical Register: Private CHM

This database includes a listing of locations of facilities within the Province or Territory that either manufacture and/or distributes chemicals.

Government Publication Date: 1999-Sep 30, 2021

Compressed Natural Gas Stations: Private CNG

Canada has a network of public access compressed natural gas (CNG) refuelling stations. These stations dispense natural gas in compressed form at 3,000 pounds per square inch (psi), the pressure which is allowed within the current Canadian codes and standards. The majority of natural gas refuelling is located at existing retail gasoline that have a separate refuelling island for natural gas. This list of stations is made available by the Canadian Natural Gas Vehicle Alliance.

Government Publication Date: Dec 2012 -Nov 2021

Inventory of Coal Gasification Plants and Coal Tar Sites: Provincial COAL

This inventory includes both the "Inventory of Coal Gasification Plant Waste Sites in Ontario-April 1987" and the Inventory of Industrial Sites Producing or Using Coal Tar and Related Tars in Ontario-November 1988) collected by the MOE. It identifies industrial sites that produced and continue to produce or use coal tar and other related tars. Detailed information is available and includes: facility type, size, land use, information on adjoining properties, soil condition, site operators/occupants, site description, potential environmental impacts and historic maps available. This was a one-time inventory.*

Government Publication Date: Apr 1987 and Nov 1988*

Compliance and Convictions: Provincial CONV

This database summarizes the fines and convictions handed down by the Ontario courts beginning in 1989. Companies and individuals named here have been found guilty of environmental offenses in Ontario courts of law.

Government Publication Date: 1989-Jan 2022

Certificates of Property Use: Provincial CPU

This is a subset taken from Ontario's Environmental Registry (EBR) database. It will include all CPU's on the registry such as (EPA s. 168.6) - Certificate of Property Use.

Government Publication Date: 1994 - Mar 31, 2022

Drill Hole Database: Provincial DRL

The Ontario Drill Hole Database contains information on more than 113,000 percussion, overburden, sonic and diamond drill holes from assessment files on record with the department of Mines and Minerals. Please note that limited data is available for southern Ontario, as it was the last area to be completed. The database was created when surveys submitted to the Ministry were converted in the Assessment File Research Image Database (AFRI) project. However, the degree of accuracy (coordinates) as to the exact location of drill holes is dependent upon the source document submitted to the MNDM. Levels of accuracy used to locate holes are: centering on the mining claim; a sketch of the mining claim; a 1:50,000 map; a detailed company map; or from submitted a "Report of Work".

Government Publication Date: 1886 - Sep 2020

Delisted Fuel Tanks: Provincial DTNK

List of fuel storage tank sites that were once found in - and have since been removed from - the list of fuel storage tanks made available by the regulatory agency under Access to Public Information.

Government Publication Date: Feb 28, 2022

Environmental Activity and Sector Registry: Provincial EASR

On October 31, 2011, a smarter, faster environmental approvals system came into effect in Ontario. The EASR allows businesses to register certain activities with the ministry, rather than apply for an approval. The registry is available for common systems and processes, to which preset rules of operation can be applied. The EASR is currently available for: heating systems, standby power systems and automotive refinishing. Businesses whose activities aren't subject to the EASR may apply for an ECA (Environmental Compliance Approval), Please see our ECA database.

Government Publication Date: Oct 2011- Mar 31, 2022

Environmental Registry: Provincial EBR

The Environmental Registry lists proposals, decisions and exceptions regarding policies, Acts, instruments, or regulations that could significantly affect the environment. Through the Registry, thirteen provincial ministries notify the public of upcoming proposals and invite their comments. For example, if a local business is requesting a permit, license, or certificate of approval to release substances into the air or water; these are notified on the registry. Data includes: Approval for discharge into the natural environment other than water (i.e. Air) - EPA s. 9, Approval for sewage works - OWRA s. 53(1), and EPA s. 27 - Approval for a waste disposal site. For information regarding Permit to Take Water (PTTW), Certificate of Property Use (CPU) and (ORD) Orders please refer to those individual databases.

Government Publication Date: 1994 - Mar 31, 2022

Environmental Compliance Approval: Provincial ECA

On October 31, 2011, a smarter, faster environmental approvals system came into effect in Ontario. In the past, a business had to apply for multiple approvals (known as certificates of approval) for individual processes and pieces of equipment. Today, a business either registers itself, or applies for a single approval, depending on the types of activities it conducts. Businesses whose activities aren't subject to the EASR may apply for an ECA. A single ECA addresses all of a business's emissions, discharges and wastes. Separate approvals for air, noise and waste are no longer required. This database will also include Renewable Energy Approvals. For certificates of approval prior to Nov 1st, 2011, please refer to the CA database. For all Waste Disposal Sites please refer to the WDS database.

Government Publication Date: Oct 2011- Mar 31, 2022

Environmental Effects Monitoring: Federal EEM

The Environmental Effects Monitoring program assesses the effects of effluent from industrial or other sources on fish, fish habitat and human usage of fisheries resources. Since 1992, pulp and paper mills have been required to conduct EEM studies under the Pulp and Paper Effluent Regulations. This database provides information on the mill name, geographical location and sub-lethal toxicity data.

Government Publication Date: 1992-2007*

ERIS Historical Searches: Private EHS

ERIS has compiled a database of all environmental risk reports completed since March 1999. Available fields for this database include: site location, date of report, type of report, and search radius. As per all other databases, the ERIS database can be referenced on both the map and "Statistical Profile" page.

Government Publication Date: 1999-Nov 30, 2021

Environmental Issues Inventory System: Federal EIIS

The Environmental Issues Inventory System was developed through the implementation of the Environmental Issues and Remediation Plan. This plan was established to determine the location and severity of contaminated sites on inhabited First Nation reserves, and where necessary, to remediate those that posed a risk to health and safety; and to prevent future environmental problems. The EIIS provides information on the reserve under investigation, inventory number, name of site, environmental issue, site action (Remediation, Site Assessment), and date investigation completed.

Government Publication Date: 1992-2001*

Emergency Management Historical Event: Provincial EMHE

List of locations of historical occurrences of emergency events, including those assigned to the Ministry of Natural Resources by Order-In-Council (OIC) under the Emergency Management and Civil Protection Act, as well as events where MNR provided requested emergency response assistance. Many of these events will have involved community evacuations, significant structural loss, and/or involvement of MNR emergency response staff. These events fall into one of ten (10) type categories: Dam Failure; Drought / Low Water; Erosion; Flood; Forest Fire; Soil and Bedrock Instability; Petroleum Resource Center Event, EMO Requested Assistance, Continuity of Operations Event, Other Requested Assistance. EMHE record details are reproduced by ERIS under License with the Ontario Ministry of Natural Resources © Queen's Printer for Ontario, 2017.

Government Publication Date: Dec 31, 2016

Environmental Penalty Annual Report: Provincial EPAR

This database contains data from Ontario's annual environmental penalty report published by the Ministry of the Environment and Climate Change. These reports provide information on environmental penalties for land or water violations issued to companies in one of the nine industrial sectors covered by the Municipal Industrial Strategy for Abatement (MISA) regulations.

Government Publication Date: Jan 1, 2011 - Dec 31, 2021

List of Expired Fuels Safety Facilities: Provincial EXP

List of facilities and tanks for which there was once a fuel registration. This is not a comprehensive or complete inventory of expired tanks/tank facilities in the province; this listing is a copy of previously registered tanks and facilities obtained under Access to Public Information. Includes private fuel outlets, bulk plants, fuel oil tanks, gasoline stations, marinas, propane filling stations, liquid fuel tanks, piping systems, etc; includes tanks which have been removed from the ground.
Notes: registration was not required for private fuel underground/aboveground storage tanks prior to January 1990, nor for furnace oil tanks prior to May 1, 2002; registration is not required for waste oil tanks in apartments, office buildings, residences, etc., or aboveground gas or diesel tanks. Records are not verified for accuracy or completeness.

Government Publication Date: Feb 28, 2022

Federal Convictions: Federal FCON

Environment Canada maintains a database referred to as the "Environmental Registry" that details prosecutions under the Canadian Environmental Protection Act (CEPA) and the Fisheries Act (FA). Information is provided on the company name, location, charge date, offence and penalty.

Government Publication Date: 1988-Jun 2007*

Contaminated Sites on Federal Land: Federal FCS

The Federal Contaminated Sites Inventory includes information on known federal contaminated sites under the custodianship of departments, agencies and consolidated Crown corporations as well as those that are being or have been investigated to determine whether they have contamination arising from past use that could pose a risk to human health or the environment. The inventory also includes non-federal contaminated sites for which the Government of Canada has accepted some or all financial responsibility. It does not include sites where contamination has been caused by, and which are under the control of, enterprise Crown corporations, private individuals, firms or other levels of government. Includes fire training sites and sites at which Per- and Polyfluoroalkyl Substances (PFAS) are a concern.

Government Publication Date: Jun 2000-Nov 2021

Fisheries & Oceans Fuel Tanks: Federal FOFT

Fisheries & Oceans Canada maintains an inventory of aboveground & underground fuel storage tanks located on Fisheries & Oceans property or controlled by DFO. Our inventory provides information on the site name, location, tank owner, tank operator, facility type, storage tank location, tank contents & capacity, and date of tank installation.

Government Publication Date: 1964-Sep 2019

Federal Identification Registry for Storage Tank Systems (FIRSTS): Federal FRST

A list of federally regulated Storage tanks from the Federal Identification Registry for Storage Tank Systems (FIRSTS). FIRSTS is Environment and Climate Change Canada's database of storage tank systems subject to the Storage Tank for Petroleum Products and Allied Petroleum Products Regulations. The main objective of the Regulations is to prevent soil and groundwater contamination from storage tank systems located on federal and aboriginal lands. Storage tank systems that do not have a valid identification number displayed in a readily visible location on or near the storage tank system may be refused product delivery.

Government Publication Date: May 31, 2018

Fuel Storage Tank: Provincial FST

List of registered private and retail fuel storage tanks. This is not a comprehensive or complete inventory of private and retail fuel storage tanks in the province; this listing is a copy of registered private and retail fuel storage tanks, obtained under Access to Public Information.
Notes: registration was not required for private fuel underground/aboveground storage tanks prior to January 1990, nor for furnace oil tanks prior to May 1, 2002; registration is not required for waste oil tanks in apartments, office buildings, residences, etc., or aboveground gas or diesel tanks. Records are not verified for accuracy or completeness.

Government Publication Date: Feb 28, 2022

Fuel Storage Tank - Historic: Provincial FSTH

The Fuels Safety Branch of the Ontario Ministry of Consumer and Commercial Relations maintained a database of all registered private fuel storage tanks. Public records of private fuel storage tanks are only available since the registration became effective in September 1989. This information is now collected by the Technical Standards and Safety Authority.

Government Publication Date: Pre-Jan 2010*

Ontario Regulation 347 Waste Generators Summary: Provincial GEN

Regulation 347 of the Ontario EPA defines a waste generation site as any site, equipment and/or operation involved in the production, collection, handling and/or storage of regulated wastes. A generator of regulated waste is required to register the waste generation site and each waste produced, collected, handled, or stored at the site. This database contains the registration number, company name and address of registered generators including the types of hazardous wastes generated. It includes data on waste generating facilities such as: drycleaners, waste treatment and disposal facilities, machine shops, electric power distribution etc. This information is a summary of all years from 1986 including the most currently available data. Some records may contain, within the company name, the phrase "See & Use..." followed by a series of letters and numbers. This occurs when one company is amalgamated with or taken over by another registered company. The number listed as "See & Use", refers to the new ownership and the other identification number refers to the original ownership. This phrase serves as a link between the 2 companies until operations have been fully transferred.

Government Publication Date: 1986-Nov 30, 2021

Greenhouse Gas Emissions from Large Facilities: Federal GHG

List of greenhouse gas emissions from large facilities made available by Environment Canada. Greenhouse gas emissions in kilotonnes of carbon dioxide equivalents (kt CO2 eq).

Government Publication Date: 2013-Dec 2019

TSSA Historic Incidents: Provincial HINC

List of historic incidences of spills and leaks of diesel, fuel oil, gasoline, natural gas, propane, and hydrogen recorded by the TSSA in their previous incident tracking system. The TSSA's Fuels Safety Program administers the Technical Standards & Safety Act 2000, providing fuel-related safety services associated with the safe transportation, storage, handling and use of fuels such as gasoline, diesel, propane, natural gas and hydrogen. Under this Act, the TSSA regulates fuel suppliers, storage facilities, transport trucks, pipelines, contractors and equipment or appliances that use fuels. Records are not verified for accuracy or completeness. This is not a comprehensive or complete inventory of historical fuel spills and leaks in the province. This listing is a copy of the data captured at one moment in time and is hence limited by the record date provided here.

Government Publication Date: 2006-June 2009*

Indian & Northern Affairs Fuel Tanks: Federal IAFT

The Department of Indian & Northern Affairs Canada (INAC) maintains an inventory of aboveground & underground fuel storage tanks located on both federal and crown land. Our inventory provides information on the reserve name, location, facility type, site/facility name, tank type, material & ID number, tank contents & capacity, and date of tank installation.

Government Publication Date: 1950-Aug 2003*

Fuel Oil Spills and Leaks: Provincial INC

Listing of spills and leaks of diesel, fuel oil, gasoline, natural gas, propane, and hydrogen reported to the Spills Action Centre (SAC). This is not a comprehensive or complete inventory of fuel-related leaks, spills, and incidents in the province; this listing in a copy of incidents reported to the SAC, obtained under Access to Public Information. Includes incidents from fuel-related hazards such as spills, fires, and explosions. Records are not verified for accuracy or completeness.

Government Publication Date: Feb 28, 2022

Landfill Inventory Management Ontario: Provincial LIMO

The Landfill Inventory Management Ontario (LIMO) database is updated every year, as the Ministry of the Environment, Conservation and Parks compiles new and updated information. Includes small and large landfills currently operating as well as those which are closed and historic. Operators of larger landfills provide landfill information for the previous operating year to the ministry for LIMO including: estimated amount of total waste received, landfill capacity, estimated total remaining landfill capacity, fill rates, engineering designs, reporting and monitoring details, size of location, service area, approved waste types, leachate of site treatment, contaminant attenuation zone and more. The small landfills include information such as site owner, site location and certificate of approval # and status.

Government Publication Date: Feb 28, 2019

Canadian Mine Locations: Private MINE

This information is collected from the Canadian & American Mines Handbook. The Mines database is a national database that provides over 290 listings on mines (listed as public companies) dealing primarily with precious metals and hard rocks. Listed are mines that are currently in operation, closed, suspended, or are still being developed (advanced projects). Their locations are provided as geographic coordinates (x, y and/or longitude, latitude). As of 2002, data pertaining to Canadian smelters and refineries has been appended to this database.

Government Publication Date: 1998-2009*

Mineral Occurrences: Provincial MNR

In the early 70's, the Ministry of Northern Development and Mines created an inventory of approximately 19,000 mineral occurrences in Ontario, in regard to metallic and industrial minerals, as well as some information on building stones and aggregate deposits. Please note that the "Horizontal Positional Accuracy" is approximately +/- 200 m. Many reference elements for each record were derived from field sketches using pace or chain/tape measurements against claim posts or topographic features in the area. The primary limiting factor for the level of positional accuracy is the scale of the source material. The testing of horizontal accuracy of the source materials was accomplished by comparing the plan metric (X and Y) coordinates of that point with the coordinates of the same point as defined from a source of higher accuracy.

Government Publication Date: 1846-Feb 2022

National Analysis of Trends in Emergencies System (NATES): Federal NATE

In 1974 Environment Canada established the National Analysis of Trends in Emergencies System (NATES) database, for the voluntary reporting of significant spill incidents. The data was to be used to assist in directing the work of the emergencies program. NATES ran from 1974 to 1994. Extensive information is available within this database including company names, place where the spill occurred, date of spill, cause, reason and source of spill, damage incurred, and amount, concentration, and volume of materials released.

Government Publication Date: 1974-1994*

Non-Compliance Reports: Provincial NCPL

The Ministry of the Environment provides information about non-compliant discharges of contaminants to air and water that exceed legal allowable limits, from regulated industrial and municipal facilities. A reported non-compliance failure may be in regard to a Control Order, Certificate of Approval, Sectoral Regulation or specific regulation/act.

Government Publication Date: Dec 31, 2020

National Defense & Canadian Forces Fuel Tanks: Federal NDFT

The Department of National Defense and the Canadian Forces maintains an inventory of all aboveground & underground fuel storage tanks located on DND lands. Our inventory provides information on the base name, location, tank type & capacity, tank contents, tank class, date of tank installation, date tank last used, and status of tank as of May 2001. This database will no longer be updated due to the new National Security protocols which have prohibited any release of this database.

Government Publication Date: Up to May 2001*

National Defense & Canadian Forces Spills: Federal NDSP

The Department of National Defense and the Canadian Forces maintains an inventory of spills to land and water. All spill sites have been classified under the "Transportation of Dangerous Goods Act - 1992". Our inventory provides information on the facility name, location, spill ID #, spill date, type of spill, as well as the quantity of substance spilled & recovered.

Government Publication Date: Mar 1999-Apr 2018

National Defence & Canadian Forces Waste Disposal Sites: Federal NDWD

The Department of National Defence and the Canadian Forces maintains an inventory of waste disposal sites located on DND lands. Where available, our inventory provides information on the base name, location, type of waste received, area of site, depth of site, year site opened/closed and status.

Government Publication Date: 2001-Apr 2007*

National Energy Board Pipeline Incidents: Federal NEBI

Locations of pipeline incidents from 2008 to present, made available by the Canada Energy Regulator (CER) - previously the National Energy Board (NEB). Includes incidents reported under the Onshore Pipeline Regulations and the Processing Plant Regulations related to pipelines under federal jurisdiction, does not include incident data related to pipelines under provincial or territorial jurisdiction.

Government Publication Date: 2008-Jun 30, 2021

National Energy Board Wells: Federal NEBP

The NEBW database contains information on onshore & offshore oil and gas wells that are outside provincial jurisdiction(s) and are thereby regulated by the National Energy Board. Data is provided regarding the operator, well name, well ID No./UWI, status, classification, well depth, spud and release date.

Government Publication Date: 1920-Feb 2003*

National Environmental Emergencies System (NEES): Federal NEES

In 2000, the Emergencies program implemented NEES, a reporting system for spills of hazardous substances. For the most part, this system only captured data from the Atlantic Provinces, some from Quebec and Ontario and a portion from British Columbia. Data for Alberta, Saskatchewan, Manitoba and the Territories was not captured. However, NEES is also a repository for previous Environment Canada spill datasets. NEES is composed of the historic datasets ' or Trends ' which dates from approximately 1974 to present. NEES Trends is a compilation of historic databases, which were merged and includes data from NATES (National Analysis of Trends in Emergencies System), ARTS (Atlantic Regional Trends System), and NEES. In 2001, the Emergencies Program determined that variations in reporting regimes and requirements between federal and provincial agencies made national spill reporting and trend analysis difficult to achieve. As a consequence, the department has focused efforts on capturing data on spills of substances which fall under its legislative authority only (CEPA and FA). As such, the NEES database will be decommissioned in December 2004.

Government Publication Date: 1974-2003*

National PCB Inventory: Federal NPCB

Environment Canada's National PCB inventory includes information on in-use PCB containing equipment in Canada including federal, provincial and private facilities. Federal out-of-service PCB containing equipment and PCB waste owned by the federal government or by federally regulated industries such as airlines, railway companies, broadcasting companies, telephone and telecommunications companies, pipeline companies, etc. are also listed. Although it is not Environment Canada's mandate to collect data on non-federal PCB waste, the National PCB inventory includes some information on provincial and private PCB waste and storage sites. Some addresses provided may be Head Office addresses and are not necessarily the location of where the waste is being used or stored.

Government Publication Date: 1988-2008*

National Pollutant Release Inventory: Federal NPRI

Environment Canada has defined the National Pollutant Release Inventory ("NPRI") as a federal government initiative designed to collect comprehensive national data regarding releases to air, water, or land, and waste transfers for recycling for more than 300 listed substances.

Government Publication Date: 1993-May 2017

Oil and Gas Wells: Private OGWE

The Nickle's Energy Group (publisher of the Daily Oil Bulletin) collects information on drilling activity including operator and well statistics. The well information database includes name, location, class, status and depth. The main Nickle's database is updated on a daily basis, however, this database is updated on a monthly basis. More information is available at www.nickles.com.

Government Publication Date: 1988-Feb 28, 2022

Ontario Oil and Gas Wells: Provincial OOGW

In 1998, the MNR handed over to the Ontario Oil, Gas and Salt Resources Corporation, the responsibility of maintaining a database of oil and gas wells drilled in Ontario. The OGSR Library has over 20,000+ wells in their database. Information available for all wells in the ERIS database include well owner/operator, location, permit issue date, and well cap date, license No., status, depth and the primary target (rock unit) of the well being drilled. All geology/stratigraphy table information, plus all water table information is also provide for each well record.

Government Publication Date: 1800-Jan 2021

Inventory of PCB Storage Sites: Provincial OPCB

The Ontario Ministry of Environment, Waste Management Branch, maintains an inventory of PCB storage sites within the province. Ontario Regulation 11/82 (Waste Management - PCB) and Regulation 347 (Generator Waste Management) under the Ontario EPA requires the registration of inactive PCB storage equipment and/or disposal sites of PCB waste with the Ontario Ministry of Environment. This database contains information on: 1) waste quantities; 2) major and minor sites storing liquid or solid waste; and 3) a waste storage inventory.

Government Publication Date: 1987-Oct 2004; 2012-Dec 2013

Orders: Provincial ORD

This is a subset taken from Ontario's Environmental Registry (EBR) database. It will include all Orders on the registry such as (EPA s. 17) - Order for remedial work, (EPA s. 18) - Order for preventative measures, (EPA s. 43) - Order for removal of waste and restoration of site, (EPA s. 44) - Order for conformity with Act for waste disposal sites, (EPA s. 136) - Order for performance of environmental measures.

Government Publication Date: 1994 - Feb 28, 2022

Canadian Pulp and Paper: Private PAP

This information is part of the Pulp and Paper Canada Directory. The Directory provides a comprehensive listing of the locations of pulp and paper mills and the products that they produce.

Government Publication Date: 1999, 2002, 2004, 2005, 2009-2014

Parks Canada Fuel Storage Tanks: Federal PCFT

Canadian Heritage maintains an inventory of known fuel storage tanks operated by Parks Canada, in both National Parks and at National Historic Sites. The database details information on site name, location, tank install/removal date, capacity, fuel type, facility type, tank design and owner/operator.

Government Publication Date: 1920-Jan 2005*

Pesticide Register: Provincial PES

The Ontario Ministry of the Environment and Climate Change maintains a database of licensed operators and vendors of registered pesticides.

Government Publication Date: Oct 2011- Mar 31, 2022

Pipeline Incidents: Provincial PINC

List of pipeline incidents (strikes, leaks, spills). This is not a comprehensive or complete inventory of pipeline incidents in the province; this listing in an historical copy of records previously obtained under Access to Public Information. Records are not verified for accuracy or completeness.

Government Publication Date: Feb 28, 2021

Private and Retail Fuel Storage Tanks: Provincial PRT

The Fuels Safety Branch of the Ontario Ministry of Consumer and Commercial Relations maintained a database of all registered private fuel storage tanks and licensed retail fuel outlets. This database includes an inventory of locations that have gasoline, oil, waste oil, natural gas and/or propane storage tanks on their property. The MCCR no longer collects this information. This information is now collected by the Technical Standards and Safety Authority (TSSA).

Government Publication Date: 1989-1996*

Permit to Take Water: Provincial PTTW

This is a subset taken from Ontario's Environmental Registry (EBR) database. It will include all PTTW's on the registry such as OWRA s. 34 - Permit to take water.

Government Publication Date: 1994 - Mar 31, 2022

Ontario Regulation 347 Waste Receivers Summary: Provincial REC

Part V of the Ontario Environmental Protection Act ("EPA") regulates the disposal of regulated waste through an operating waste management system or a waste disposal site operated or used pursuant to the terms and conditions of a Certificate of Approval or a Provisional Certificate of Approval. Regulation 347 of the Ontario EPA defines a waste receiving site as any site or facility to which waste is transferred by a waste carrier. A receiver of regulated waste is required to register the waste receiving facility. This database represents registered receivers of regulated wastes, identified by registration number, company name and address, and includes receivers of waste such as: landfills, incinerators, transfer stations, PCB storage sites, sludge farms and water pollution control plants. This information is a summary of all years from 1986 including the most currently available data.

Government Publication Date: 1986-1990, 1992-2019

Record of Site Condition: Provincial RSC

The Record of Site Condition (RSC) is part of the Ministry of the Environment's Brownfields Environmental Site Registry. Protection from environmental cleanup orders for property owners is contingent upon documentation known as a record of site condition (RSC) being filed in the Environmental Site Registry. In order to file an RSC, the property must have been properly assessed and shown to meet the soil, sediment and groundwater standards appropriate for the use (such as residential) proposed to take place on the property. The Record of Site Condition Regulation (O. Reg. 153/04) details requirements related to site assessment and clean up.
RSCs filed after July 1, 2011 will also be included as part of the new (O.Reg. 511/09).

Government Publication Date: 1997-Sept 2001, Oct 2004-Mar 2022

Retail Fuel Storage Tanks: Private RST

This database includes an inventory of retail fuel outlet locations (including marinas) that have on their property gasoline, oil, waste oil, natural gas and / or propane storage tanks.

Government Publication Date: 1999-Sep 30, 2021

Scott's Manufacturing Directory: Private SCT

Scott's Directories is a data bank containing information on over 200,000 manufacturers across Canada. Even though Scott's listings are voluntary, it is the most comprehensive database of Canadian manufacturers available. Information concerning a company's address, plant size, and main products are included in this database.

Government Publication Date: 1992-Mar 2011*

Ontario Spills: Provincial SPL

List of spills and incidents made available the Ministry of the Environment, Conservation and Parks. This database identifies information such as location (approximate), type and quantity of contaminant, date of spill, environmental impact, cause, nature of impact, etc. Information from 1988-2002 was part of the ORIS (Occurrence Reporting Information System). The SAC (Spills Action Centre) handles all spills reported in Ontario. Regulations for spills in Ontario are part of the MOE's Environmental Protection Act, Part X. The Ministry of the Environment, Conservation and Parks cites the coronavirus pandemic as an explanation for delays in releasing data pursuant to requests.

Government Publication Date: 1988-Sep 2020; Dec 2020-Mar 2021

Wastewater Discharger Registration Database: Provincial SRDS

Information under this heading is combination of the following 2 programs. The Municipal/Industrial Strategy for Abatement (MISA) division of the Ontario Ministry of Environment maintained a database of all direct dischargers of toxic pollutants within nine sectors including: Electric Power Generation; Mining; Petroleum Refining; Organic Chemicals; Inorganic Chemicals; Pulp & Paper; Metal Casting; Iron & Steel; and Quarries. All sampling information is now collected and stored within the Sample Result Data Store (SRDS).

Government Publication Date: 1990-Dec 31, 2019

Anderson's Storage Tanks: Private TANK

The information provided in this database was collected by examining various historical documents, which identified the location of former storage tanks, containing substances such as fuel, water, gas, oil, and other various types of miscellaneous products. Information is available in regard to business operating at tank site, tank location, permit year, permit & installation type, no. of tanks installed & configuration and tank capacity. Data contained within this database pertains only to the city of Toronto and is not warranted to be complete, exhaustive or authoritative. The information was collected for research purposes only.

Government Publication Date: 1915-1953*

Transport Canada Fuel Storage Tanks: Federal TCFT

List of fuel storage tanks currently or previously owned or operated by Transport Canada. This inventory also includes tanks on The Pickering Lands, which refers to 7,530 hectares (18,600 acres) of land in Pickering, Markham, and Uxbridge owned by the Government of Canada since 1972; properties on this land has been leased by the government since 1975, and falls under the Site Management Policy of Transport Canada, but is administered by Public Works and Government Services Canada. This inventory provides information on the site name, location, tank age, capacity and fuel type.

Government Publication Date: 1970 - Dec 2020

Variances for Abandonment of Underground Storage Tanks: Provincial VAR

Listing of variances granted for storage tank abandonment. This is not a comprehensive or complete inventory of tank abandonment variances in the province; this listing is a copy of tank abandonment variance records previously obtained under Access to Public Information. In Ontario, registered underground storage tanks must be removed within two years of disuse; if removal of a tank is not feasible, an application may be sought for a variance from this code requirement.
Records are not verified for accuracy or completeness.

Government Publication Date: Feb 28, 2022

Waste Disposal Sites - MOE CA Inventory: Provincial WDS

The Ontario Ministry of Environment, Waste Management Branch, maintains an inventory of known open (active or inactive) and closed disposal sites in the Province of Ontario. Active sites maintain a Certificate of Approval, are approved to receive and are receiving waste. Inactive sites maintain Certificate(s) of Approval but are not receiving waste. Closed sites are not receiving waste. The data contained within this database was compiled from the MOE's Certificate of Approval database. Locations of these sites may be cross-referenced to the Anderson database described under ERIS's Private Source Database section, by the CA number. All new Environmental Compliance Approvals handed out after Oct 31, 2011 for Waste Disposal Sites will still be found in this database.

Government Publication Date: Oct 2011- Mar 31, 2022

Waste Disposal Sites - MOE 1991 Historical Approval Inventory: Provincial WDSH

In June 1991, the Ontario Ministry of Environment, Waste Management Branch, published the "June 1991 Waste Disposal Site Inventory", of all known active and closed waste disposal sites as of October 30st, 1990. For each "active" site as of October 31st 1990, information is provided on site location, site/CA number, waste type, site status and site classification. For each "closed" site as of October 31st 1990, information is provided on site location, site/CA number, closure date and site classification. Locations of these sites may be cross-referenced to the Anderson database described under ERIS's Private Source Database section, by the CA number.

Government Publication Date: Up to Oct 1990*

Water Well Information System: Provincial WWIS

This database describes locations and characteristics of water wells found within Ontario in accordance with Regulation 903. It includes such information as coordinates, construction date, well depth, primary and secondary use, pump rate, static water level, well status, etc. Also included are detailed stratigraphy information, approximate depth to bedrock and the approximate depth to the water table.

Government Publication Date: Sep 30, 2021

Definitions

Database Descriptions: This section provides a detailed explanation for each database including: source, information available, time coverage, and acronyms used. They are listed in alphabetic order.

Detail Report: This is the section of the report which provides the most detail for each individual record. Records are summarized by location, starting with the project property followed by records in closest proximity.

Distance: The distance value is the distance between plotted points, not necessarily the distance between the sites' boundaries. All values are an approximation.

Direction: The direction value is the compass direction of the site in respect to the project property and/or center point of the report.

Elevation: The elevation value is taken from the location at which the records for the site address have been plotted. All values are an approximation. Source: Google Elevation API.

Executive Summary: This portion of the report is divided into 3 sections:

'Report Summary'- Displays a chart indicating how many records fall on the project property and, within the report search radii.

'Site Report Summary'-Project Property'- This section lists all the records which fall on the project property. For more details, see the 'Detail Report' section.

'Site Report Summary-Surrounding Properties'- This section summarizes all records on adjacent properties, listing them in order of proximity from the project property. For more details, see the 'Detail Report' section.

Map Key: The map key number is assigned according to closest proximity from the project property. Map Key numbers always start at #1. The project property will always have a map key of '1' if records are available. If there is a number in brackets beside the main number, this will indicate the number of records on that specific property. If there is no number in brackets, there is only one record for that property.

The symbol and colour used indicates 'elevation': the red inverted triangle will dictate 'ERIS Sites with Lower Elevation', the yellow triangle will dictate 'ERIS Sites with Higher Elevation' and the orange square will dictate 'ERIS Sites with Same Elevation.'

Unplottables: These are records that could not be mapped due to various reasons, including limited geographic information. These records may or may not be in your study area, and are included as reference.

Appendix F

City Directory Summary

CITY DIRECTORY

Project Property: *1225 Dundas Street East, Mississauga, Ontario*
Report Type: *City Directory*
Order No: *22050200737*
Information Source: *Polk's Halton Peel Regions Ontario, Criss-Cross Directory (TRL)*
Date Completed: *May 12, 2022*

Environmental Risk Information Services
A division of Glacier Media Inc.
1.866.517.5204 | info@erisinfo.com | erisinfo.com

City Directory Information Source
Polk's Halton Peel Regions Ontario, Criss-Cross Directory (TRL)

PROJECT NUMBER: 22050200737	
Site Address:	1225 Dundas Street East, Mississauga, Ontario
Year: 2001	
Site Listing:	-Atrium Restaurant -C&S Fish & Chips -Classic Jewellery Import & Export -DK Hair Design -Forever Beauty Center INC -GSP Alarm Systems -Heritage Scholarship -J&L Variety Store -Kabalen Restaurant -MJ Enterprises -Pho Dau Bo Restaurant -Subway Sandwiches -SVN Electronics -TN Insurance Brokers -Residential (2 Tenants)
Adjacent Properties:	

Dundas Street East (1125-1335)	-All Residential 1125-Atrium Restaurant -C&S Fish & Chips -Classic Jewellery Import & Export -DK Hair Design -Forever Beauty Center INC -GSP Alarm Systems -Heritage Scholarship -J&L Variety Store -Kabalen Restaurant -MJ Enterprises -Pho Dau Bo Restaurant -Subway Sandwiches -SVN Electronics -TN Insurance Brokers 1133-A&A Convenience -The Cutting Gallery -Jim’s Chinese Kitchen -Maureen’s West Indian Food Mart -PDQ Personal LTD 1145-TD Bank Group 1156-Canadian Tire -Glass Master Plus Auto Glass 1185-Costa Reflexologist -Cann Cash Check -Data Ventures

	-Dixie-5 Pharmacy -Dundas Dry Cleaners -Dundixie Variety -ETR Courrier -Forever Printing -JAB Travels & Tours -King Styles -Lavanya Video Vision -Marchant Financial Group -Natty's Bar & Grill -North Star Hobbies & Collectibles -On Time Personnel LTD -Optical Factory -Siva Tax SVC -Vender Mgmt INC -Vision Dept -Vision Hi Technology 1195-Lick's Burgers & Ice Cream 1224-Architectural Cabinets INC -Bakers Dozen -Canadian National Sports -Candles Banquet Hall -Deeper Life Christian Ministries -Domus Lina Furniture -GBC III Intl INC -Goodwill Toronto

	-Kryssa Ceramics LTD -Laser Quest -Pro-Tek Environmental -Silveria Seafood INC -Spikleen 1225-Baba's Treasure INC -Baker's Dozen -Bi-Way Stores LTD -Colour Your World -Daisy Mart 184 -Hair 2001 -Party City -Pennington's Wearhouse Stores -Swiss Chalet 1248-Appliance Solutions INC -Household Finance 1310-United Driving School -Audio Automation INC -BWW Transport LTD -Benz Morgan Advertising -Car Tune Genie's -Casa Leather Line INC -COPS -Corporate Identity People -Dixie Hair Salon -Dixie Home Furniture

	-Endeavor Personnel -Furniture Terminal -Haque & Associates -Kirasha Corporation -Low Risk Driving Program INC -MNZ Intl LTD -Mississauga Coin Laundry -Neil's Oriental Rugs -Pet Mart -Portuguese Club of Mississauga -RB Holiday Travel -Spice No Jazz LTD -What-A-Bagel -Wholesale Office Furniture -Ying Ngai Co LTD -Zegna Computers 1334-Hertz Rent All -McDonald's Certigard Car Repair CTR -Petro Canada
Arena Road (All)	-All Residential 1168-Bull HN Info Systems -Logistics Connections Transportation Consultants
Blundell Road (1290-1305)	1290-Cassidy's LTD -D&N Slitting LTD

	-Harport Distribution Center -Mermaid Investments LTD 1301-MM Plastic MFG Co INC
3100 Dixie Road	-Buck or Two -Doctor's Office -Doobay -Figaro Cleaners Shoe Repair Alterations -Jug City -Liberty Tax -Service Magicuts -Pharma Plus Drugmart -Play It Again Sports -Price Chopper Stores -Trillium Med-Research & Development LTD -Urban Sound Exchange -West End Dental Associates -Wine Rack -Zellers INC -Multi Tenant Residential
Dundix Road (All)	-All Residential 1221-Action Car & Truck Rental
Joel Kerbel Place (3030-3090)	-Street Not Listed

Palstan Road (All)	-All Residential 3033-Interlinks INC -Immigration Consultant -La Flair Hair & Skin -Mississauga Chinese Frozen Food -Chartered Accountants -Toronto Chinese Community Services Assoc 3034-Alpha Health Center -Apple-Hill Dental -Child's Voice Foundation -Geno Mo-Atkinson Electrolysis -Global Education Trust -Globemars INC -Heritage Scholarship Trust Plan -Integrated Tax SVC INC -Lavis Chirporactic Clinic -Insurance Agency -Mississauga Education Center -Multicultural Inter-Agency Group of Peel -Oasis Whole Health -Palstan Rehab Center -RSVP Travel SVC -SD Audit & Financial SVC -SM Dealings Intl 3071-Dixie Curling Club -Keith's Gourmet Catering

Queen Frederica Drive (3020-3130)	-All Residential 3045-MC Jetsen Investments

PROJECT NUMBER: 22050200737	
Site Address:	1225 Dundas Street East, Mississauga, Ontario
Year: 1996	
Site Listing:	-Baba's Treasure INC -Baker's Dozen -Bi-Way Stores LTD -Colour Your World -Daisy Mart 184 -Hair 2001 -Karparty Pastry & Deli LTD -Pennington's Wearhouse Stores -Swiss Chalet
Adjacent Properties:	
Dundas Street East (1125-1335)	-All Residential 1125-Bada Sushi -Ballada Restaurant -Bicmos Trading LTD -Buskett Bakery

	-C&S Fish & Chips -Double R Time Systems -Glenn Gall -H&D Driving -J&L Variety -Mississauga Café -Accounting SVC -Pacific Aquariums -Beauty Salon -Subway Sandwiches -Tuis Children's Camp -West-100 Canada INC 1133-The Cutting Gallery -Jim's Chinese Kitchen -Daniel's Variety -JM Intl -Sound Waves INC 1145-TD Bank Group 1156-Mercury Marine LTD 1161-CIBC 1185-Branigan's Dining Lounge -Dixie-5 Pharmacy -Dundas Dry Cleaners -Dundixie Variety Store -Express Financial Cleaner -Doctor's Office

	-On Time Personnel -Qazi Engineering -State Farm -Comcare LTD -Doctor’s Office -Dental Office 1195-Kenny Rogers Roasters 1224-Bakers Dozen -Benchmark Floors -Candles Banquet Hall -Deeper Life Christian Ministries -Laser Quest -Medical Mart Supplies LTD -Paradise Ceramics -Summit Rock Climbing Gym 1225-Baba’s Treasure INC -Baker’s Dozen -Bi-Way Stores LTD -Colour Your World -Daisy Mart 184 -Hair 2001 -Karparty Pastry & Deli LTD -Pennington’s Wearhouse Stores -Swiss Chalet 1310-Best Team Driver Training -Aim Mgmt Group

	-Aquarium SVC Warehouse -COPS -Dixie Hair Salon -Gazhal Indian Cuisine -Gold Tip Billiards -J Paul Birk -Low Risk Driving Program INC -Mississauga Coin Laundry -Multi Furniture & Appliances -Pet Mart -Pisces Sea Food -Portuguese Club of Mississauga -Premier Personnel -RB Holiday Travel -Woolf Electronics -Zegna Computers 1327-Full Bite Burgers 1334-Certified Personal Care Care -Dundas & Dixie Carwash -Hertz Rent A Car -Petro Canada
Arena Road (All)	**-Lacanyaa Video **-Liquor Control Board Ontario **-Optical Factory

Blundell Road (1290-1305)	1290-North East Tubes INC -D&N Slitting LTD
3100 Dixie Road	-Bright's Wines LTD -Dynamic Bargain House Dixie -Fiagro Cleaners Shoe Repair -Jug City -K&C Lilley -Magicuts -Pharma Plus Drugmart -Sooters -West End Dental -Zellers INC
Dundix Road (All)	-All Residential 1221-Altraclean -J Shortall
Joel Kerbel Place (3030-3090)	-Street Not Listed
Palstan Road (All)	-All Residential 3033-Diamond Video -Hair Dresser -Jenny's Music Studio -Immigration Consultant -Pau & Wah

	-Toronto Chinese Community Services Assoc -Views Visually Impaired -Dental Laboratory LTD 3034-Academy of Learning -B Wyeld -Electrolysis -Hutchinson -Multicultural Inter-Agency -Financial SVC -Insurance Broker -Unique Business Machines -WN Dealings Co -Peel Multicultural Council -Canadian Hearing Society -Price Mgmt SVC -Dental Office -Insurance Brokers -Chiropractic Clinic -Ontario March of Dimes 3040-Dental Office -Farwin Investments LTD -Doctor's Office 3071-Dixie Curling Club
Queen Frederica Drive (3020-3130)	-All Residential 3045-MC Jetsen Investments

PROJECT NUMBER: 22050200737	
Site Address:	1225 Dundas Street East, Mississauga, Ontario
Year: 1991	
Site Listing:	-Baker's Dozen -Base Electronics -Colour Your World -Hair 2001 -National Sports Center -Pennington's Wearhouse Stores -Shades -Swiss Chalet
Adjacent Properties:	
Dundas Street East (1125-1335)	-All Residential 1125-Bethel Warehouse SVC -Buskett Bakery -C&S Fish & Chips -CGA -Maid Service -Entertainer Video -GSP Alarm Systems -Piano Teacher

	-Hair Concerns -Henry's Deli -Ideal Personnel -J&L Variety Store -Kenny Print -Insurance Brokers -Dental Ceramics -Security Systems -Mississauga Café -Mississauga Canadian Italian Referral SVC -Mississauga School of Music -Insurance Broker -Pro Fit Mgmt -Promises Dining Lounge -Public Picture Frame Warehouse LTD -Reliant Courier SVC -Shop In Convenience INC -Subway Sandwiches -Top Domestics -Trans Canada Credit Corp -Dental Arts -West 100 Real Estate 1133-The Cutting Gallery -Daniels Variety -Giftips -Hanna Florists

	-Jims Gourmet Kitchen Chinese Food -Sound Waves INC -Supersound 1156-Mariner Outboard -Marcury Marine LTD 1161-CIBC 1185-Accountax SVC -Doctor’s Office -Branigan’s Dining Lounge -Doctor’s Office -Comcare Canada LTD -Data Ventures -Dixie-5 Pharmacy -Dundas Dry Cleaners -Dundixie Variety Store -Electrolysis -Health World -LCBO -Optical Factory -Doctor’s Office -Qazi Engineering -State Farm -Straume Construction -Vender Mgmt INC -White Smith Cleaners 1224-Accent 2000 Ceramics LTD

	-Bakers Dozen -Candles Banquet Hall -Double Day Canada LTD -Endzone -Fred Sammons Canada INC -Medical Mart Supplies LTD -Tec Theraputic Equipment Co -Paradise Ceramics -Summit Rock Climbing Gym 1225-Baker’s Dozen -Base Electronics -Colour Your World -Hair 2001 -National Sports Center -Pennington’s Wearhouse Stores -Shades -Swiss Chalet 1310-Accounting & Consulting -Anthony’s Uniform Shops -Aquarium SVC Warehouse Outlets -Audio Automation -Break Free Stop Smoking Clinic -Burk Qc -COPS -Dance Studio -Dixie Hair Salon

	-Dundix Coin Laundry -Fabric and Drapery Mill Outlet -Futuretron -Gidden Paint & Wallpaper -Billiards Intl -Conservatory of Music -Jessie Truck Training School -Kirasha Corp -Linwood Homes LTD -Marcor Personnel INC -School of Dancing -Mississauga Christian Counselling SVC -Personnel Consultants -Nu Age Futons -Pisces Sea Food -Portuguese Club of Mississauga -Productivity Plus -RB Holiday Travel LTD -Rbw Driver SVC INC -Trans Can Am 1320-Villa Cleaners 1327-Full Bite Burgers 1334-Petro Canada Central Region Offices -Tilden Rent a Car
Arena Road (All)	-Street Not Listed

Blundell Road (1290-1305)	1290-Harport Distributions Center -Mermaid Investments LTD -Ratnik Industries Canada LTD -Warehouse Deliveries LTD 1301-Clark C&J Canada LTD
3100 Dixie Road	-H&R Block -Consumers Distributing Showrooms -La Silk -Pet Mart -Ticketime
Dundix Road (All)	-All Residential
Joel Kerbel Place (3030-3090)	-Street Not Listed
Palstan Road (All)	-All Residential 3033-Alpha Desktop Publishing -Belglaco INC -Confirmed Investments -GWE Consulting Group -Hair Design -Security & Investigation LTD -Jenny's Music Studio -Jodal Enterprises LTD

	-Patterson & Assoc -Ramaprt Consultants -Tape Magnetics INC -Dental Lab -Views for the Visually Impaired 3034-Apple Hill Dental -Canadian Hearing Society -Canadian National Institute for the Blind -Dusome William Life Division -Faxon Canada LTD -Law Office -Chartered Accountants -Doctor's Office -Para Med Health Services -Law Office 3040-Law Office -Investments LTD -Instore Focus INC -Doctor's Office 3071-Dixie Curling Club
Queen Frederica Drive (3020-3130)	-All Residential

PROJECT NUMBER: 22050200737	
Site Address:	1225 Dundas Street East, Mississauga, Ontario

Year: 1986	
Site Listing:	-Hair 2001 -National Gym Sports Center -Pennington's Warehouse -Selog Contracting
Adjacent Properties:	
Dundas Street East (1125-1335)	-All Residential 1125-Cadet Cleaners -The Entertainer -Ideal Personnel -Mac's Convenience -Norseman Plaza -Public Picture Frame Warehouse 1133-Dixie Floraltique -Sound Waves 1156-Mariner Outboard 1164-EGO Sports LTD 1185-Doctor's Office -Branigan's Dining Lounge -Doctor's Office -Insurance Agent -Health World -Doctor's Office

	-LCBO 1224-Accent Ceramics Mart -Candles Banquet Hall -Double Day Canada LTD -Figure Design -Heer & Son LTD 1225-Hair 2001 -National Gym Sports Center -Pennington's Warehouse -Selog Contracting 1310-Insurance Broker -All Canada Rent a Car -Aquarium SVC Warehouse Outlet -Audio Video TV -Complete Bookkeeping -Conservatory of Music Intl -Dance Studio -Kawasaki Ontario -Kirasha Corp -Lakeshore Aluminum -Stop Smoking Center -School of Dance -No Frills Appliances & TV -Nu-Age Futon -Pet Mart -Regal Carpet Planners LTD

	-Rockwood Realty INC -Tack Mart LTD 1327-Full Bite Burgers 1334-Gulf Diagnostic & Repair Center -Ryder Truck Rental -One-Way-INC
Arena Road (All)	-Street Not Listed
Blundell Road (1290-1305)	1290-Fuji Canada Bicycles -Harport Distribution Center LTD -Milupa Corp -Ratnik Industries Can LTD -Warehouse Deliveries LTD 1301-Clark C&J Canada LTD
3100 Dixie Road	-Consumers Distributing Co -Jug City -Radio Shack -Residential (1 Tenant)
Dundix Road (All)	-All Residential
Joel Kerbel Place (3030-3090)	-Street Not Listed
Palstan Road (All)	-All Residential

	3033-Wesley Paving LTD -Deanlee Management INC -Fernstravel and Tours -Henderson Consulting -Ontario Business College -Patterson & Associates -Pennysaver Publications -Queensway Halton Data -RXF Carpet Cleaners -Security Insurance Brokers -Tarbolton Holdings LTD 3034-Abbott Attwood & Associates -Apple-Hill Dental -Commercial Realty INC -Confirmed Investments INC -Dominion Readers SVC INC -Faxon Canada LTD -Ontario March of Dimes -Doctor’s Office -Para-Med Health Services INC -Price Compu-File SVC -S&M Travel & Tours 3040-Investment LTD -Insurance Brokers -Doctor’s Office 3071-Dixie Curling Club

Queen Frederica Drive (3020-3130)	-All Residential

PROJECT NUMBER: 22050200737	
Site Address:	1225 Dundas Street East, Mississauga, Ontario
Year: 1981	
Site Listing:	-Pages Missing Due to Book Damage
Adjacent Properties:	
Dundas Street East (1125-1335)	-Pages Missing Due to Book Damage
Arena Road (All)	-Street Not Listed
Blundell Road (1290-1305)	1290-Big Bear Storage LTD -Ratnik Industries Can LTD -Warehouse Deliveries LTD 1301-Clarks Canada LTD
3100 Dixie Road	-Consumers Distributing Co -Hair Affair -King Optical -Radio Shack

Dundix Road (All)	-All Residential
Joel Kerbel Place (3030-3090)	-Street Not Listed
Palstan Road (All)	-All Residential 3034-Confirmed Investments INC -Darling Investigations & Security -Elec Canada -Real Estate Office -Insurance Services -Homestarts INC -Insurance Agency -Key Business SVC -Landscape Canada -Landscape Ontario -Mass Series Co -Mississauga Assn for the Mentally Retarded -National Business Lists INC -Precise Cooling -Insurance Agency -Denture Therapist -Doctor -Social Planning Council of Peel -Starkey Canada -Swirzon & Assoc LTD

	-Titian Insurance -Tse Jack Dmo -Weight Loss Clinic -Wholesale Housing Industries LTD -Real Estate 3071-Dixie Curling Club
Queen Frederica Drive (3020-3130)	-All Residential

PROJECT NUMBER: 22050200737	
Site Address:	1225 Dundas Street East, Mississauga, Ontario
Year: 1976	
Site Listing:	-Address Not Listed
Adjacent Properties:	
Dundas Street East (1125-1335)	1125-Addiciton Research Foundation -Ametron Western Hemisphere INC -Andre Rubber Co Canada LTD -Big Apple Hairstyling -GPS Protection SVC -International Chemical Workers Union -International Conservatory of Music -Lakeshore Insurance Agencies LTD

	-Real Estate Office -Realtor -Mac’s Milk -Mississauga Insurance Agencies LTD -Orchard Taxi -Pacific Finance Credit LTD -Dental Lab -Doctor -Law Office -Insurance Broker -Insurance Agency -Rogers Mississauga Ofc -Trophy World -United Trust Co 1133-Real Estate Office -Hair Stylist -Lyden Car Products LTD -Mariposa Whole Meat & Retail Frozen Foods -Peppe’s Pizza -Royal Flower Shop 1145-TD Bank 1156-Brunswick Intl -Mercury Marine LTD 1161-CIBC 1164-Dixie Arena Gardens LTD -Richardsons for Sports

	1185-The Aryis Corp -Dixie Five Cinema -Real Estate -Five Phase Electrical Co LTD -Furniture Emporium -Immocan Realty Corp -Indepandant Order of Foresters -Integral Engineering -Realtor -Mac's Milk -Doctor -Mini Magic Dry Cleaning -Ontario Soc Cripples Children -Packard Instrument Co INC -Premier Drapery & Interiors LTD -State Farm -Doctor -Vender Mgmt INC 1195-McDonalds
Arena Road (All)	-Street Not Listed
Blundell Road (1290-1305)	1290-La Liberte & West LTD 1301-Clarks Canada LTD
3100 Dixie Road	-Domenic's Hair Salon

	-Government of Canada -Radio Shack -Ready Fit Furniture -Santana Men's Look
Dundix Road (All)	-Street Not Listed
Joel Kerbel Place (3030-3090)	-Street Not Listed
Palstan Road (All)	-All Residential 3041-Residential (1 Tenant) 3046-Residential (1 Tenant) 3071-Dixie Curling Club
Queen Frederica Drive (3020-3130)	-All Residential

PROJECT NUMBER: 22050200737	
Site Address:	1225 Dundas Street East, Mississauga, Ontario
Year: 1971-1972	
Site Listing:	-Address Not Listed
Adjacent Properties:	

Dundas Street East (1125-1335)	1125-Accident Appraisal -Addiction Research -Ametron Western -Ask-In -Associated Peel Taxis -Brooks & Co LTD -Calgon Interamerican -Canada Vinegars -Conservatory of Music -Barber -Drug Addiction -El San Juan Hotel -Fairley Co LTD -Insurance Agency -Hinton Sports -Hydrology Consultants -Isobel's Variety -Real Estate -Accountant -Mavic Construction -Insurance Agency -Norseman Tavern -Ont Soc Crippled -Orchard Taxi -Pacific Finance -Construction Co

	-Cleaning & Mining SVC -Porter Co LTD -Quick Driving Systems -Dental -Doctor -Law Office -Velan Engineering -Yechnico INC 1133-Hair Stylist -Leyden Car Products -Tamasonic Industries -Peppe's Pizza 1145-TD Bank 1156-Brunswick of Canada 1161-CIBC -Dundas & Palstan 1164-Dixie Arena Gardens LTD -Richardsons for Sports 1185-Mickinley Transport LTD 1205-George's
Arena Road (All)	-Street Not Listed
Blundell Road (1290-1305)	-Street Not Listed
3100 Dixie Road	-Hair Salon

	-Hair Salon -Post Office
Dundix Road (All)	-Street Not Listed
Joel Kerbel Place (3030-3090)	-Street Not Listed
Palstan Road (All)	-Street Not Listed
Queen Frederica Drive (3020-3130)	-All Residential

PROJECT NUMBER: 22050200737	
Site Address:	1225 Dundas Street East, Mississauga, Ontario
Year: 1966	
Site Listing:	-Address Not Listed
Adjacent Properties:	
Dundas Street East (1125-1335)	1125-Doctor -Norseman Restaurant & Tavern -Pilen Construction -Ideal Secretary -Accountant

	-Crystophane Co of Canada -Contractor -Hairdresser -Barber Shop -Insurance Adjusters -Isobel Variety -Bea-Birk Dresses -Clover Farm Store -Dental Surgeon -Dixie Bell Clover Farm -Insurance Agent -Ideal Design -Henry's Deli -DC of Canada -Placidos of Canada LTD -Laundry & Cleaning SVC 1145-TD Bank 1161-CIBC 1185-Mickinley Transport LTD 1205-Barter Mobile Homes + Trailers
Arena Road (All)	-Street Not Listed
Blundell Road (1290-1305)	-Street Not Listed
3100 Dixie Road	-Drive In

	-Hairstylist
Dundix Road (All)	-Street Not Listed
Joel Kerbel Place (3030-3090)	-Street Not Listed
Palstan Road (All)	-Street Not Listed
Queen Frederica Drive (3020-3130)	-All Residential

*****Mississauga, Ontario is listed from 2001 to 1966 within the Toronto Reference Library*****

-All listings for businesses were listed as they are in the city directory.

-Listings that are residential are listed as “residential” with the number of tenants. The name of the residential tenant is not listed in the above city directory.

Appendix G

Other Government Records

Ministry of the Environment, Conservation and Parks

Access and Privacy Office

12th Floor
40 St. Clair Avenue West
Toronto ON M4V 1M2
Tel: (416) 314-4075

Ministère de l'Environnement, de la Protection de la nature et des Parcs

Bureau de l'accès à l'information et de la protection de la vie privée

12e étage
40, avenue St. Clair ouest
Toronto ON M4V 1M2
Tél. : (416) 314-4075

Ontario

May 31, 2022

Shirley Li
GEI Consultants Ltd.
647 Welham Road, Unit 14
Barrie, Ontario L4N 0B7
sli@geiconsultants.com

Dear Shirley Li :

RE: **MECP FOI A-2022-04178 / Your Reference 2202029 – Acknowledgement Letter**

The Ministry is in receipt of your request made pursuant to the Freedom of Information and Protection of Privacy Act and has received your payment in the amount of $5.00 (non-refundable application fee).

The search will be conducted on the following: 1225 Dundas Street East, Mississauga. If there is any discrepancy, please contact us immediately.

Please note the file number that has been assigned to your request. This number should be referred to in all future communications with our office.

Also, the Ministry's Freedom of Information and Protection of Privacy Office (MECP Access and Privacy Office) is currently providing requesters with decisions/records via email. This allows requesters to obtain decisions containing records in a more timely and efficient way.

You may expect a reply or additional communication as your request is processed. For your information, the Ministry charges for search and preparation time.

Due to the COVID-19 outbreak, requesters may experience some delays with FOI requests at this time.

If you have any questions, please contact Nasreen Salar at or nasreen.salar@ontario.ca.

Yours truly,
MECP Access and Privacy Office

Li, Shirley

From: Public Information Services <publicinformationservices@tssa.org>
Sent: May 12, 2022 4:29 PM
To: Li, Shirley
Subject: [EXT] RE: Request for Environmental Information

EXTERNAL EMAIL

Please refrain from sending documents to head office and only submit your requests electronically via email along with credit card payment. We are all working remotely and mailing in applications with cheques will lengthen the overall processing time.

NO RECORD FOUND

Hello,

Thank you for your request for confirmation of public information.

- We confirm that there are no records in our database of any fuel storage tanks at the subject addresses.

For a further search in our archives please complete our release of public information form found at https://www.tssa.org/en/about-tssa/release-of-public-information.aspx?_mid_=392 and email the completed form to publicinformationservices@tssa.org along with a fee of $56.50 (including HST) per location. The fee is payable with credit card (Visa or MasterCard).

Although TSSA believes the information provided pursuant to your request is accurate, please note that TSSA does not warrant this information in any way whatsoever.

Kind regards,

Sherees

Public Information Agent
Facilities and Business Services
345 Carlingview Drive
Toronto, Ontario M9W 6N9
Tel: +1-416-734-6222 | Fax: +1-416-734-3568 | E-Mail: publicinformationservices@tssa.org
www.tssa.org

From: Li, Shirley <sli@geiconsultants.com>
Sent: May 12, 2022 11:01 AM
To: Public Information Services <publicinformationservices@tssa.org>
Subject: Request for Environmental Information

[CAUTION]: This email originated outside the organisation.
Please do not click links or open attachments unless you recognise the source of this email and know the content is safe.

Good morning Madam/Sir,

I would like to submit a request for Environmental Information for the following properties located in Mississauga, Ontario:

1. 1185 Dundas Street East
2. 1195 Dundas Street East
3. 1224 Dundas Street East
4. 1225 Dundas Street East
5. 1248 Dundas Street East
6. 3020 Queen Frederica Drive
7. 3070 Queen Frederica Drive
8. 1221 Dundix Road
9. 1168 Arena Road
10. 3033 Palstan Road

As part of our historical review for an environmental investigation, I am requesting that the Technical Standards and Safety Authority (TSSA), Safety Fuel Division, review its database to identify to us any records of aboveground/underground storage tanks, spills, incidents, complaints, notices, tanks removals and/or remediation, etc. with the TSSA for the abovementioned site.

Your earliest attention to this matter is much appreciated. For your convenience, you may email me or call me with any information you may have for the properties. Thanks!

Kind Regards,

GEI
SHIRLEY LI, MEnvSc
Environmental Project Manager
647.962.0307
647 Welham Road, Unit 14, Barrie, ON L4N 0B7

This electronic message and any attached documents are intended only for the named recipients. This communication from the Technical Standards and Safety Authority may contain information that is privileged, confidential or otherwise protected from disclosure and it must not be disclosed, copied, forwarded or distributed without authorization. If you have received this message in error, please notify the sender immediately and delete the original message.

Appendix H

Aerial Photographs/Fire Insurance Plans



Legend

Site Boundary

NOTES:

1. Coordinate System: NAD 1983 UTM Zone 17N.
2. Base features produced under license with the Ontario Ministry of Natural Resources and Forestry © Queen's Printer for Ontario, 2022.
3. Airphoto source: National Air Photo Library (NAPL).

0 60 120 m

1:5,000

N

Phase One ESA
1225 Dundas St. E
Mississauga, Ontario

Whitehorn Investments Limited

GEI Consultants

1939 AERIAL PHOTOGRAPH

Project 2202029

June 2022

Fig. H1



Legend

Site Boundary

NOTES:

1. Coordinate System: NAD 1983 UTM Zone 17N.
2. Base features produced under license with the Ontario Ministry of Natural Resources and Forestry © Queen's Printer for Ontario, 2022.
3. Airphoto source: City of Mississauga.

0 60 120 m

1:5,000

N

Phase One ESA
1225 Dundas St. E
Mississauga, Ontario

Whitehorn Investments Limited

GEI Consultants

1954 AERIAL PHOTOGRAPH

Project 2202029 | June 2022 | Fig. H2



Legend

Site Boundary

NOTES:

1. Coordinate System: NAD 1983 UTM Zone 17N.
2. Base features produced under license with the Ontario Ministry of Natural Resources and Forestry © Queen's Printer for Ontario, 2022.
3. Airphoto source: City of Mississauga.

0 60 120 m

1:5,000

N

Phase One ESA
1225 Dundas St. E
Mississauga, Ontario

Whitehorn Investments Limited

GEI Consultants

Project 2202029

1966 AERIAL PHOTOGRAPH

June 2022 Fig. H3

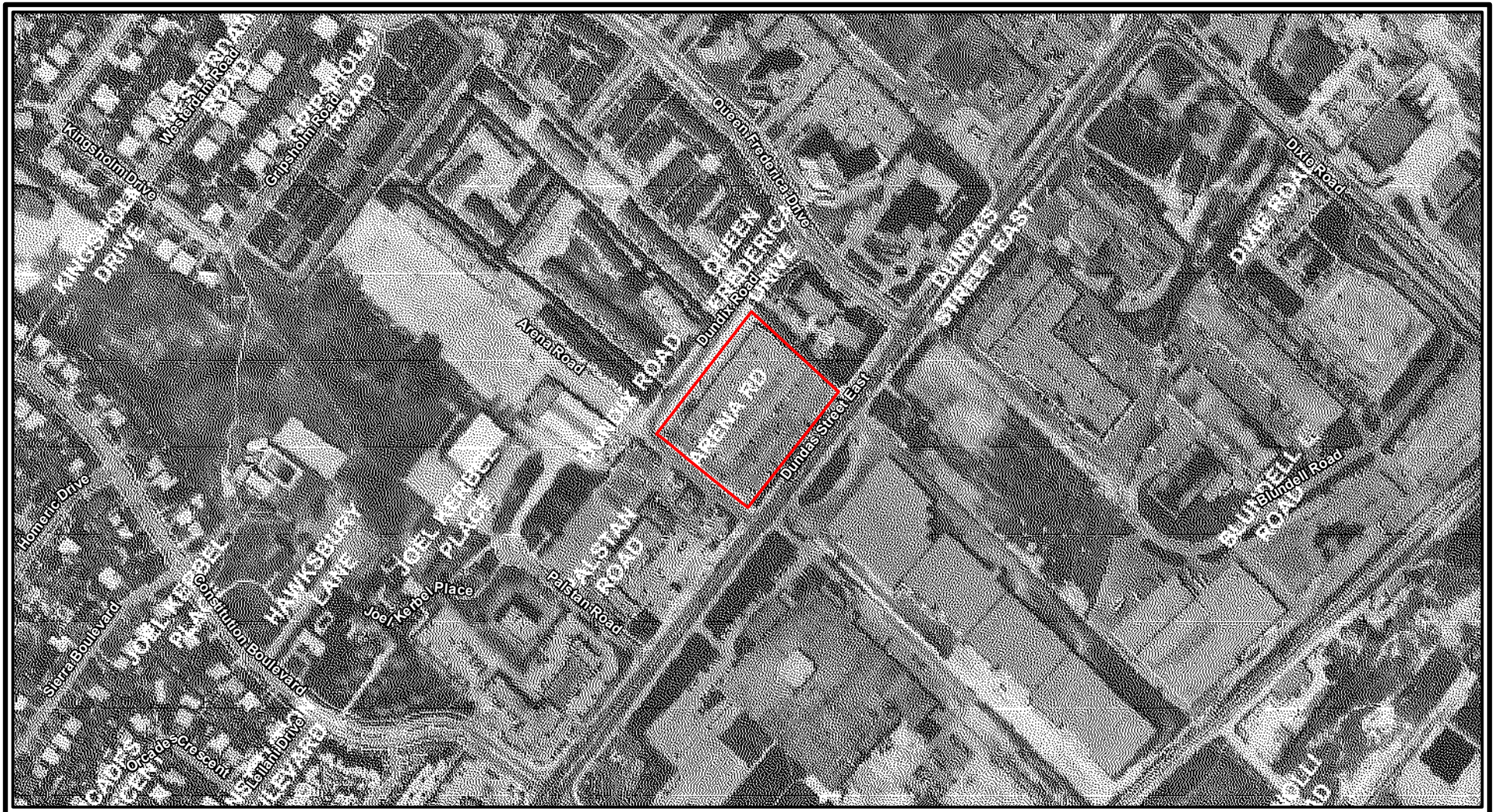

Legend

Site Boundary

NOTES:

1. Coordinate System: NAD 1983 UTM Zone 17N.
2. Base features produced under license with the Ontario Ministry of Natural Resources and Forestry © Queen's Printer for Ontario, 2022.
3. Airphoto source: City of Mississauga.

0 60 120 m

1:5,000

N

Phase One ESA
1225 Dundas St. E
Mississauga, Ontario

Whitehorn Investments Limited

GEI Consultants

1977 AERIAL PHOTOGRAPH

Project 2202029

June 2022

Fig. H4



Legend

Site Boundary

NOTES:

1. Coordinate System: NAD 1983 UTM Zone 17N.
2. Base features produced under license with the Ontario Ministry of Natural Resources and Forestry © Queen's Printer for Ontario, 2022.
3. Airphoto source: City of Mississauga.

0 60 120 m

1:5,000

N

Phase One ESA
1225 Dundas St. E
Mississauga, Ontario

Whitehorn Investments Limited

GEI Consultants

Project 2202029

1989 AERIAL PHOTOGRAPH

June 2022 Fig. H5

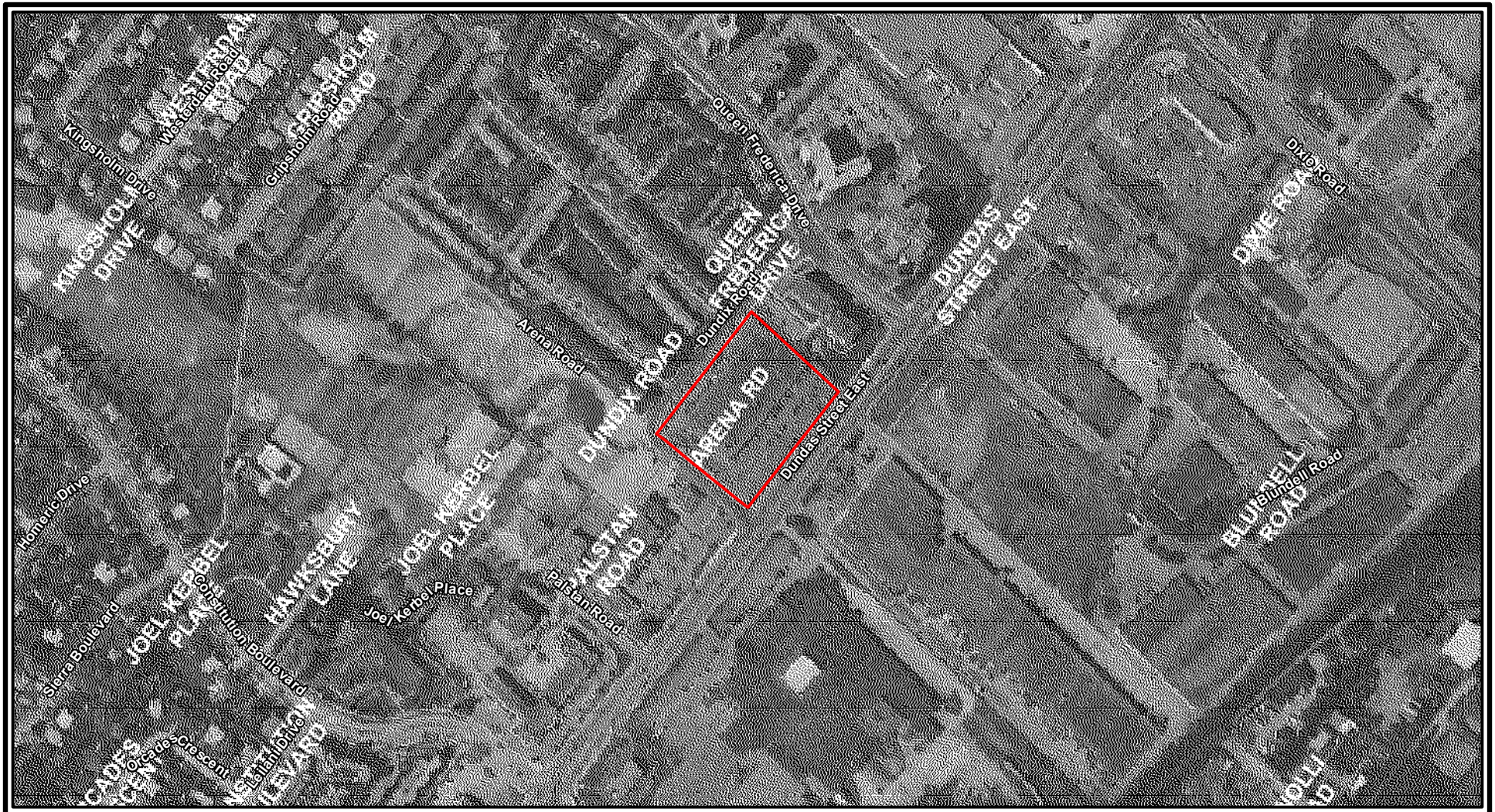

Legend

Site Boundary

NOTES:

1. Coordinate System: NAD 1983 UTM Zone 17N.
2. Base features produced under license with the Ontario Ministry of Natural Resources and Forestry © Queen's Printer for Ontario, 2022.
3. Airphoto source: City of Mississauga.

0 60 120 m

1:5,000

N

Phase One ESA
1225 Dundas St. E
Mississauga, Ontario

Whitehorn Investments Limited

GEI Consultants

1997 AERIAL PHOTOGRAPH

Project 2202029 | June 2022 | Fig. H6

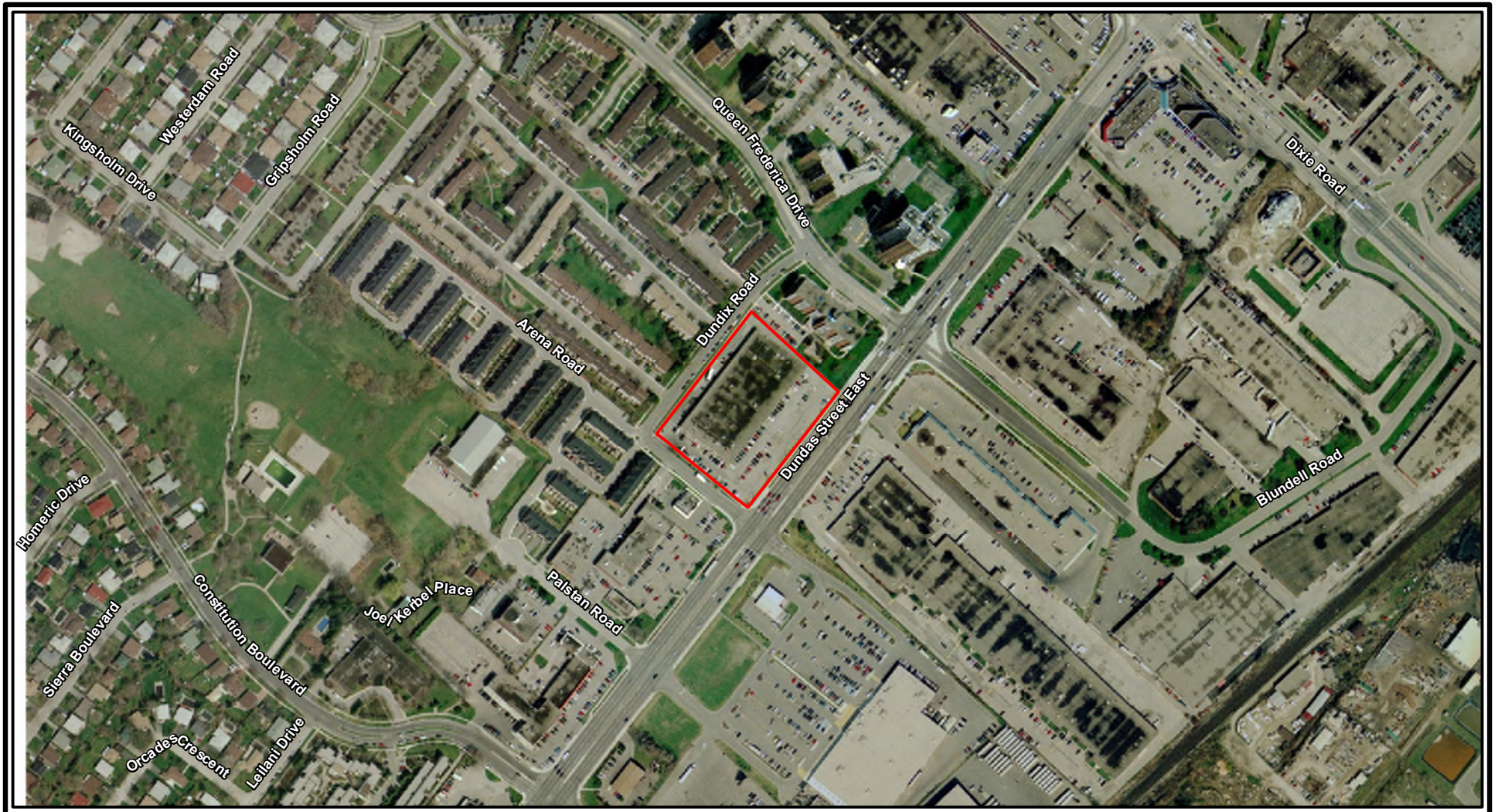

Legend

Site Boundary

NOTES:

1. Coordinate System: NAD 1983 UTM Zone 17N.
2. Base features produced under license with the Ontario Ministry of Natural Resources and Forestry © Queen's Printer for Ontario, 2022.
3. Airphoto source: First Base Solutions.

0 60 120 m

1:5,000

N

Phase One ESA
1225 Dundas St. E
Mississauga, Ontario

Whitehorn Investments Limited

GEI Consultants

Project 2202029

2002 AERIAL PHOTOGRAPH

June 2022 Fig. H7



Legend

Site Boundary

NOTES:

1. Coordinate System: NAD 1983 UTM Zone 17N.
2. Base features produced under license with the Ontario Ministry of Natural Resources and Forestry © Queen's Printer for Ontario, 2022.
3. Airphoto source: First Base Solutions.

0 60 120 m

1:5,000

N

Phase One ESA
1225 Dundas St. E
Mississauga, Ontario

Whitehorn Investments Limited

GEI Consultants

2012 AERIAL PHOTOGRAPH

Project 2202029 | June 2022 | Fig. H8



Legend

Site Boundary

NOTES:

1. Coordinate System: NAD 1983 UTM Zone 17N.
2. Base features produced under license with the Ontario Ministry of Natural Resources and Forestry © Queen's Printer for Ontario, 2022.
3. Airphoto source: First Base Solutions.

0 60 120 m

1:5,000

N

Phase One ESA
1225 Dundas St. E
Mississauga, Ontario

Whitehorn Investments Limited

GEI Consultants

Project 2202029

2021 AERIAL PHOTOGRAPH

June 2022 Fig. H9



enviroscan







An SCM Company

175 Commerce Valley Drive W
Markham, Ontario L3T 7Z3

T: 905-882-6300
W: www.optaintel.ca

Report Completed By:

Stephanie

Site Address:

1225 Dundas Street East Mississauga ON

Project No:

22050200737

Opta Order ID:

108861

Requested by:

Eleanor Goolab
Ecolog Eris

Date Completed:

5/9/2022 3:21:58 PM

Project Name: 1225 Dundas Street East

Project #: 22050200737
P.O. #: P220099

ENVIROSCAN Report

Search Area: 1225 Dundas Street East Mississauga ON

Requested by:
Eleanor Goolab
Date Completed: 05/09/2022 15:21:58

enviroscan
OPTA INFORMATION INTELLIGENCE

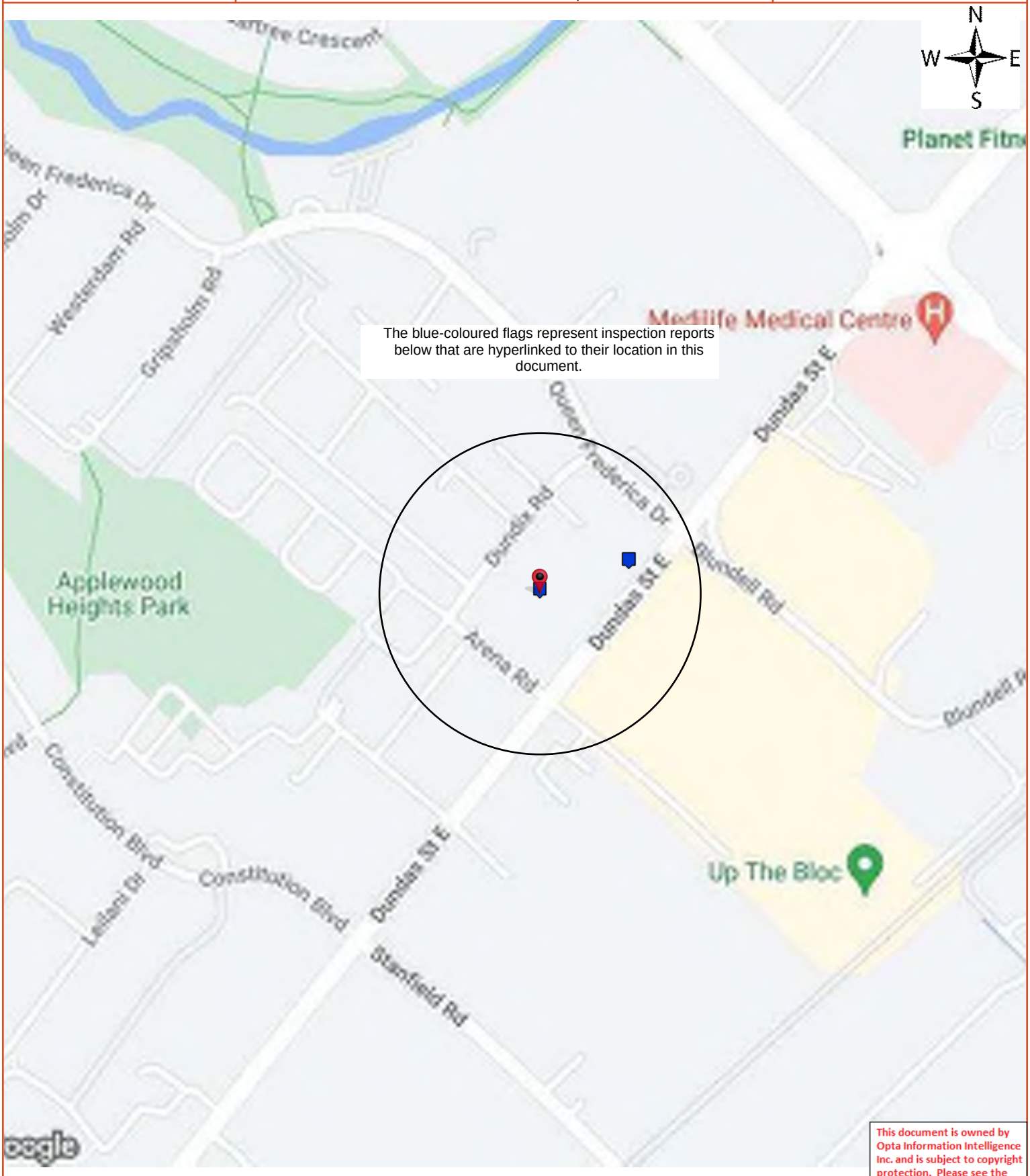

This document is owned by Opta Information Intelligence Inc. and is subject to copyright protection. Please see the full Terms and Conditions at the front of this document.

Opta Historical Environmental Services Enviroscan™ Terms and Conditions

Report

The documents (hereinafter referred to as the "Documents") to be released as part of the report (hereinafter referred to as the "Report") to be delivered to the purchaser as set out above are documents in Opta's records relating to the described property (hereinafter referred to as the "Property"). Opta makes no representations or warranties respecting the Documents whatsoever, including, without limitation, with respect to the completeness, accuracy or usefulness of the Documents, and does not represent or warrant that these are the only plans and reports prepared in association with the Property or in Opta's possession at the time of Report delivery to the purchaser. The Documents are current as of the date(s) indicated on them. Interpretation of the Documents, if any, is by inference based upon the information which is apparent and obvious on the face of the Documents only. Opta does not represent, warrant or guarantee that interpretations other than those referred to do not exist from other sources. The Report will be prepared for use by the purchaser of the services as shown above hereof only.

Disclaimer

Opta disclaims responsibility for any losses or damages of any kind whatsoever, whether consequential or other, however caused, incurred or suffered, arising directly or indirectly as a result of the services (which services include, but are not limited to, the preparation of the Report provided hereunder), including but not limited to, any losses or damages arising directly or indirectly from any breach of contract, fundamental or otherwise, from reliance on Opta Reports or from any tortious acts or omissions of Opta's agents, employees or representatives.

Entire Agreement

The parties hereto acknowledge and agree to be bound by the terms and conditions hereof. The request form constitutes the entire agreement between the parties pertaining to the subject matter hereof and supersedes all prior and contemporaneous agreements, negotiations and discussions, whether oral or written, and there are no representations or warranties, or other agreements between the parties in connection with the subject matter hereof except as specifically set forth herein. No supplement, modification, waiver, or termination of the request shall be binding, unless confirmed in writing by the parties hereto.

Governing Document

In the event of any conflicts or inconsistencies between the provisions hereof and the Reports, the rights and obligations of the parties shall be deemed to be governed by the request form, which shall be the paramount document.

Law

This agreement shall be governed by and construed in accordance with the laws of the Province of Ontario and the laws of Canada applicable therein.

ENVIROSCAN Report

Report Index

OPTA INFORMATION INTELLIGENCE

Page	Report Title
5	(1994) Inspection Report - 1994 FIRST PROFESSIONAL MANAGEMENT INC 1225 DUNDAS ST E MISSISSAUGA ON L4Y 2C5 Reference No: 10460527 (distance = 136 metres*)
14	(1994) COPE Report - 1994 FIRST PROFESSIONAL MANAGEMENT INC 1225 DUNDAS ST E MISSISSAUGA ON L4Y 2C5 Reference No: 10460527 (distance = 136 metres*)
19	(1983) Siteplan Report - 1983 1225 Dundas Street East Mississauga ON L4Y2C5 (distance = 0 metres*)
21	(2006) Inspection Report - 2006 CUCINA BELLA HOUSEWARES & GIFTS LTD 1225 Dundas Street East Mississauga ON L4Y2C5 (distance = 0 metres*)

This document is owned by Opta Information Intelligence Inc. and is subject to copyright protection. Please see the full Terms and Conditions at the front of this document.



enviroscan
OPTA INFORMATION INTELLIGENCE

AIS Ref No.: 10460527

This document is owned by Opta Information Intelligence Inc. and is subject to copyright protection. Please see the full Terms and Conditions at the front of this document.

CONFIDENTIAL

LOSS CONTROL ENGINEERING DEPARTMENT

Ontario

INSURED:	First Professional Management o/a Dundix Realty Holdings	06 November 2008
	1225 Dundas Street East Mississauga, Ontario L4Y 2C5	File No. SR03766 Reference 046052
MAILING ADDRESS:	259 Yorkland Road Suite 300, North York, Ontario M2J 5B2	
CONTACT:	Mr Ron Rutledge	

SURVEY-FIRE AND EXTENDED COVERAGE INSURANCE

The survey of the above property on December 28 1994 was made on behalf of participating insurance companies. The information gathered on this survey is used by these insurers to aid in deciding whether to underwrite the risk, and if so, at what cost.

The following comments were developed from this survey, and are based on conditions, practices observed, other pertinent data supplied by management personnel at the risk, and information secured at the time of survey.

Please note that the following recommendations have been made with the intention of pointing out those areas in which remedial action could have the beneficial effect of making your premises safer.

RECOMMENDATIONS IN CAPITAL LETTERS ARE OF PARTICULAR IMPORTANCE, AND THEIR EARLY IMPLEMENTATION IS ENCOURAGED.

Thank you for your co-operation during this visit, and please do not hesitate to get in touch with us if we can be of any further assistance.

Representative: Nena Djokic

This document is owned by Opta Information Intelligence Inc. and is subject to copyright protection. Please see the full Terms and Conditions at the front of this document.



ENVIROSCAN Report

Inspection Report - 1994 FIRST PROFESSIONAL MANAGEMENT INC 1225 DUNDAS ST E MISSISSAUGA ON L4Y 2C5 Reference No: 10460527

Requested by: Eleanor Goolab
Date Completed: 05/09/2022 15:21:58

enviroscan
OPTA INFORMATION INTELLIGENCE

1994

This document is owned by Opta Information Intelligence Inc. and is subject to copyright protection. Please see the full Terms and Conditions at the front of this document.

IAO reports, prepared in compliance with commonly accepted risk control standards existing at the time services are rendered, are developed from an inspection of the premises and/or from data supplied by or on behalf of the Purchaser. IAO does not purport to list all hazards. While changes and modifications referred to in the reports are designed to upgrade protection and loss prevention of the premises, IAO assumes no responsibility for management and control of these activities. IAO will not be responsible to the Purchaser for any loss or damages, whether consequential or other, however caused, incurred or suffered, as a result of the service being provided.

REMARKS:

1. This is the first survey of the premises by this Organization since September, 1988.

2. There have been tenant changes.

3. The 50.8 mm (2") drain test was not performed, results were obtained from a test conducted by Richmond Fire Systems Inc. on September 28, 1994. This is part of their annual inspection service.

4. Recommendation 881- to "Shades" has been removed as this tenant has vacated the premises.

5. Recommendation 84-1 and 8402 to "Willy Wonderful" have been removed as this tenant has vacated the premises.

6. Recommendation 88-1 to "Swiss Chalet" to provide sprinkler protection beneath the storage decks has been completed.

7. Recommendation 84-1 to "Bakers Dozen Donuts" to provide annual servicing of portable fire extinguishers has been complied with.

8. Recommendation 84-2 to "Bakers Dozen Donuts" to provide semi-annual servicing for the automatic dry chemical extinguishing system has been complied with.

9. Recommendation 84-1 previously to "Becker's" is now referred to "Daisy Mart".

RECOMMENDATIONS:

BUILDING OWNER

77-3 (Revised 1984) Most of the styrofoam insulation in the sprinkler alarm valve room has been sheathed with plasterboard. However, some of the styrofoam is still exposed around the perimeter of the door which should also be sheathed with plasterboard as a fire could easily migrate throughout the styrofoam insulation.

This document is owned by Opta Information Intelligence Inc. and is subject to copyright protection. Please see the full Terms and Conditions at the front of this document.



This document is owned by Opta Information Intelligence Inc. and is subject to copyright protection. Please see the full Terms and Conditions at the front of this document.

AIS Ref No.: 10460527
...\Page 03

84-1 The outside water motor alarm gong on the sprinkler system should be made operable.

94-1 A full complement of (six or twelve) sprinklers similar to and of the same temperature rating as those installed should be provided, together with a sprinkler wrench in a spare sprinkler cabinet installed adjacent to the sprinkler valve(s).

KARPATY BAKERY & DELI (UNIT 1)

94-1 Standard automatic sprinkler protection should be provided for the 3.05 m x 4.575 m (10' x 15') metal walk-in cooler.

VALDI FOOD STORE (UNIT 3)

83-1 (Revised 1984) The plasterboard wall in the electrical room should be continued upward to the roof deck in order to block off communication to the concealed space above the suspended ceiling tile. In addition, there is a minor amount of combustible material in this room which should be removed.

BABA'S TREASURES (UNIT 5)

94-1 The non-standard sprinkler(s) located in the rear half of the store should be replaced with new listed sprinklers of the same style, orifice size, temperature rating, coating (if any) and/or defector type (upright, pendant, sidewall, etc.), due to paint coverage (even partial).

COLOUR YOUR WORLD (UNIT 6)

88-1 Standard automatic sprinkler protection should be provided in the following areas:

(a) 3.05 m x 2.44 m (10' x 8') lunchroom.

(b) Two, 3.05 m x 2.44 m (10' x 8') offices.

SWISS CHALET BAR-B-QUE (UNIT 7)

94-1 All portable fire extinguishers should be maintained in a fully charged and operable condition and be serviced and tagged annually by a ULC certified service agency to ensure reliability and proper working order. Your extinguishers were last checked or recharged in October, 1993.

< SR03766 \ 046052 \ 10460527 >

This document is owned by Opta Information Intelligence Inc. and is subject to copyright protection. Please see the full Terms and Conditions at the front of this document.



enviroscan
OPTA INFORMATION INTELLIGENCE

This document is owned by Opta Information Intelligence Inc. and is subject to copyright protection. Please see the full Terms and Conditions at the front of this document.

Note: This refers to the fire extinguishers in the dining lounge.

BAKER'S DOZEN

DONUTS

94-1 The nozzle cover on the automatic dry chemical extinguishing system under the cooking exhaust hood should be replaced.

HAIR 2001

(UNIT 9)

94-1 All portable fire extinguishers should be maintained in a fully charged and operable condition and be serviced and tagged annually by a ULC certified service agency to ensure reliability and proper working order. Your extinguishers were last checked or recharged in April, 1993.

DAISY MART

(UNIT 10)

84-1 Standard automatic sprinkler protection should be provided for the 3.05 m x 6.1 m (10' x 20') metal walk-in cooler.

94-1 All portable fire extinguishers should be maintained in a fully charged and operable condition and be serviced and tagged annually by a ULC certified service agency to ensure reliability and proper working order. Your extinguishers were last checked or recharged in June, 1993.

This document is owned by Opta Information Intelligence Inc. and is subject to copyright protection. Please see the full Terms and Conditions at the front of this document.



AIS Ref No.: 10460527

1994

This document is owned by Opta Information Intelligence Inc. and is subject to copyright protection. Please see the full Terms and Conditions at the front of this document.

INSURERS' ADVISORY ORGANIZATION
Ontario

CONFIDENTIAL

INSPECTION REPORT

File No. 03766
Reference: 046052

Not on Plan

NAME OF RISK: First Professional Management o/a Dundix Realty Holdings

LOCATION: 1225 Dundas Street East
Mississauga, Ontario
L4Y 2C5

SURVEYED BY: Nena Djokic

SURVEY DATE: December 28 1994

IAO reports, prepared in compliance with commonly accepted risk control standards existing at the time services are rendered, are developed from an inspection of the premises and/or from data supplied by or on behalf of the Purchaser. IAO does not purport to list all hazards. While changes and modifications referred to in the reports are designed to upgrade protection and loss prevention of the premises, IAO assumes no responsibility for management and control of these activities. IAO will not be responsible to the Purchaser for any loss or damages, whether consequential or other, however caused, incurred or suffered, as a result of the service being provided.

GENERAL COMMENTS

OCCUPANCY: Multi-tenant strip plaza.

CONSTRUCTION

FIRE DIVISIONS: Single

BUILT IN: 1975

Repair: Good

HEIGHT: 1 Sto. = 4.88 m (16')

Basement: None

WALLS: Construction: 30.48 cm (12") concrete block brick faced

Type of Walls: Independent, bearing

This document is owned by Opta Information Intelligence Inc. and is subject to copyright protection. Please see the full Terms and Conditions at the front of this document.



enviroscan
OPTA INFORMATION INTELLIGENCE

This document is owned by Opta Information Intelligence Inc. and is subject to copyright protection. Please see the full Terms and Conditions at the front of this document.

FLOORS: Concrete on grade

ROOF: Class II metal deck on exposed steel with non-combustible surface.

AREA:

Grade: 5574 m2 (60000 sq ft)

Total: 5574 m2 (60000 sq ft)

Separation Walls: 20.32 cm (8") concrete block

VERTICAL OPENINGS: None

Elevators: None

INTERIOR FINISH - Walls: 100% non-combustible

INTERIOR FINISH - Ceilings: 60% open; 40% non-combustible

COMBUSTIBLE CONCEALED SPACES: None

HAZARDS

COMMON HAZARD:

Heating: Heat is provided by unlisted, suspended natural gas-fired unit heaters and combination heating/air-conditioning natural gas-fired roof mounted units.

Fuel Supply: Natural gas underground connection.

Chimmeys and Flues: Standard

Air-Conditioning: Central - 80% air-conditioned

Electrical: Safe. Circuit breakers used. Wiring installed in 1975. Transformers PCB filled: No.

SPECIAL HAZARDS: Safe. See "Tenants".

RADIOACTIVE MATERIAL: None

HIGH PILING: None

HOUSEKEEPING: Safe

HAZARDOUS MATERIAL: Safe. See "Tenants".

EXPOSURES:

North Protection Required: N Protection Provided: N

< SR03766 / 046052 / 10460527 >

This document is owned by Opta Information Intelligence Inc. and is subject to copyright protection. Please see the full Terms and Conditions at the front of this document.



1994

This document is owned by Opta Information Intelligence Inc. and is subject to copyright protection. Please see the full Terms and Conditions at the front of this document.

AIS Ref No.: 10460527
...\Page 3

Light

South Protection Required: N Protection Provided: N

Light

East Protection Required: N Protection Provided: N

None

West Protection Required: N Protection Provided: N

Light

ACTIVITY: Moderate 9-12 hrs/day, 6 days/wk.

Number of Production Workers: See "Tenants".

SMOKING RESTRICTED: Yes. See "Tenants".

ELECTRONIC DATA PROCESSING: None

PROCESS DESCRIPTION: See "Tenants".

PROTECTION

OVERALL GRADING: 99 (EF) x 90/100 (RF) x 95/100 (AT) = 85

(EF) - Unsprinklered areas.

(RF) - Painted sprinkler heads.

(AT) - Inoperative water motor gong.

Area Sprinklered (excluding concealed spaces): 99% Sprinklered - 100% Wet

Sprinkler Installation Date: 100%: 1975

Protection Against Freezing: Sections shut off in winter: None
Section on cold weather system: None
Sections subject to freezing
Not adequately protected: None

Sprinkler Protection Required: Yes. See "Tenants".

Equipment Standard: Yes

Alarms: The Underwriters' Laboratories of Canada listed supervisory service of Wells Fargo connected to their central station. Local alarms consist of inside electric bell and outside water gong. The water gong was not operable (Recommendation made). (Grading = 20%)

Primary Water Supplies: Municipal - Standard

This document is owned by Opta Information Intelligence Inc. and is subject to copyright protection. Please see the full Terms and Conditions at the front of this document.

ENVIROSCAN Report

Inspection Report - 1994 FIRST PROFESSIONAL MANAGEMENT INC 1225 DUNDAS ST E MISSISSAUGA ON L4Y 2C5 Reference No: 10460527

Requested by: Eleanor Goolab
Date Completed: 05/09/2022 15:21:58

enviroscan
OPTA INFORMATION INTELLIGENCE

1994

This document is owned by Opta Information Intelligence Inc. and is subject to copyright protection. Please see the full Terms and Conditions at the front of this document.

Secondary Water Supplies: Not Required

Standard single supply from an 203.2 mm (8") connection to an 203.2 mm (8") municipal main in Arena Road. Static pressure 517.5 kPa (75 psi), residual pressure 483 kPa (70 psi) with the 50.8 mm (2") drain open fully. Test results from annual inspection performed by Richmond Fire Systems Ltd. performed on September 28, 1994. This risk is classified as an Ordinary Hazard Group 2 occupancy of 3800 L/min (1000 US gpm) at a pressure of 220.8 kPa (32 psi) at the base of the sprinkler riser. A water flow test conducted at 1224 Dundas Street East on September 9, 1988 indicated that with a static pressure of 517.5 kPa (75 psi) the following water supply was available:

2827.2 L/min (744 US gpm) at 476.1 kPa (69 psi)

5122.4 L/min (1348 US gpm) at 427.8 kPa (62 psi)

7220 L/min (1900 US gpm) at 351.9 kPa (51 psi).

OTHER PROTECTION:

Extinguishers: Standard

Standpipe and Hose: None

Watchman Service: None

Special Equipment: Standard. (Automatic dry chemical extinguishing systems in Units 7 & 8).

OUTSIDE PROTECTION:

Public Hydrants: Standard

Public Fire Department: Career Distance to Fire Hall: 2.42 km (1 1/2 miles)

F.U.S. Municipality Classificaiton: 2

Accessibility: To Property - Good

Into Building - Good

EXTENDED COVERAGE

No unusual hazards overall.

WINDSTORM - None

LIGHTNING (FEATURES) - None

EXPLOSION - None

< SR03766 / 046052 / 10460527 >

This document is owned by Opta Information Intelligence Inc. and is subject to copyright protection. Please see the full Terms and Conditions at the front of this document.



This document is owned by Opta Information Intelligence Inc. and is subject to copyright protection. Please see the full Terms and Conditions at the front of this document.

SPRINKLER LEAKAGE - Stock Skidded or Shelved: Yes

Stock Susceptible to Large Water Damage: Yes

Floors Drained: No

RIOT, VANDALISM, MALICIOUS ACTS

Access Restricted: No

Guard Supervised: No

Yards Fenced: No

Yards Lit: Yes

Remote from Populated Areas: No

EARTHQUAKE - Zone: 1

IMPACT HAZARDS:

By Aircraft: No

By Road Vehicles: No

By Trains: No

By Floating Vessels: No

SMOKE DAMAGE - Susceptibility of stock to smoke damage: Severe

UNDESIRABLE FEATURES

OTHER:

1. Minor unsprinklered areas.
2. Portable fire extinguishers require servicing.
3. Painted sprinkler heads.

MANAGEMENT - LOSS PREVENTION PROGRAMMES

This document is owned by Opta Information Intelligence Inc. and is subject to copyright protection. Please see the full Terms and Conditions at the front of this document.

TENANTS



This document is owned by Opta Information Intelligence Inc. and is subject to copyright protection. Please see the full Terms and Conditions at the front of this document.

AIS Ref No.: 10460527

1994

INSURERS' ADVISORY ORGANIZATION 2008-Oct-31
CONFIDENTIAL - FOR USE OF MEMBERS ONLY 12:11 [Fri]
NOT FOR GENERAL DISTRIBUTION

COPE (Construction, Occupancy, Protection, Exposure) REPORT

Risk: FIRST PROFESSIONAL MANAGEMENT INC
1225 DUNDAS ST E
MISSISSAUGA ON
L4Y 2C5

Reference No. 10460527 / Building No. 01 ENTIRE BUILDING

(Surveyed By NENA DJOKIC on 94.12.28)

Please note that the information contained in this report was gathered during a physical inspection of the risk by an IAO Loss Control Representative.

If you wish to obtain building or contents rates for this risk, please refer to the Rate Card in the list of products available for this risk. Please call the IAO Help Desk or your local IAO Representative for help in obtaining a rate for this risk, or do it yourself by going to www.iao.ca and using the New X-rate to generate a new rate yourself.

IAO reports, prepared in compliance with commonly accepted risk control standards existing at the time services are rendered, are developed from an inspection of the premises and/or from data supplied by or on behalf of the Purchaser. IAO does not purport to list all hazards. While changes and modifications referred to in the reports are designed to upgrade protection and loss prevention of the premises, IAO assumes no responsibility for management and control of these activities. IAO will not be responsible to the Purchaser for any loss or damages, whether consequential or other, however caused, incurred or suffered, as a result of the service being provided.

------ CODING ------

Industry Code: 529 - Multiple Occupancy Non-Mfg. - BUILDING OWNERS INTE
Construction Code: 2 - Non-Combustible / Masonry Walls
Risk Classification: AS - Automatic Sprinklers
Protection Code: 6 - Sprinklered, Fully Protected, Gr 1-2
Combustibility M3

------ CONSTRUCTION ------

WALLS - MASONRY:
100% (CBBF) Concrete Block Br 305mm Thick C-2 Type: W-1

MASONRY and FIRE RESISTIVE FLOOR and ROOFS:
50% Concrete on Grade - Plan Hours: 3.00 Listed? N Type: D-1

NON-COMBUSTIBLE FLOORS and ROOFS:
50% Class II Steel Deck - To C-6

This document is owned by Opta Information Intelligence Inc. and is subject to copyright protection. Please see the full Terms and Conditions at the front of this document.



ENVIROSCAN Report

COPE Report - 1994 FIRST PROFESSIONAL MANAGEMENT INC 1225 DUNDAS ST E MISSISSAUGA ON L4Y 2C5 Reference No: 10460527

Requested by: Eleanor Goolab
Date Completed: 05/09/2022 15:21:58

enviroscan
OPTA INFORMATION INTELLIGENCE

AIS Ref No.: 10460527

1994

This document is owned by Opta Information Intelligence Inc. and is subject to copyright protection. Please see the full Terms and Conditions at the front of this document.

------ SECONDARY CONSTRUCTION ------

HEIGHT:
Number of Storeys: 01
Basements: 0

Combustible Storeys Without Grade Access: 0

AREA:

Building Dimensions (m): 0 X 0 0 X 0 0 X 0

Grade: 5574 m2 Total: 5574 m2 Effective: 1382 m2

L1, L2 Area 2%

ROOF SURFACE:
100 % Approved

BUILDING CONDITION:
Good Type C--

Year Built: 1975 Air Conditioning: Central (080%)

COMMON HAZARDS: 7211A2 - Central Heat Warm Air Gas
7211C1 - Unit Heater Gas

------ PROTECTION ------

MUNICIPAL PROTECTION:
Distance from Hydrants: Standard Congested Area: No
Distance to Fire Hall: < 2.5 km Accessibility: Good
FUS Protection Class: 04
Revised Class: 04
IAO Protection Class: 04

INTERNAL PROTECTION:
MANUAL FIRE FIGHTING EQUIPMENT: Standard
None Extmet

STANDARD AUTOMATIC SPRINKLERS:
EF: 99 X RF: 90/100 X AT: 95/100 = Final 85

AUTOMATIC SPRINKLER ALARMS:
(1.h) To ULC-Listed Sta

------ EXPOSURE ------

NONE NOTED:

------ OCCUPANCY - KARPATY BAKERY & DELI ------

This document is owned by Opta Information Intelligence Inc. and is subject to copyright protection. Please see the full Terms and Conditions at the front of this document.



ENVIROSCAN Report

COPE Report - 1994 FIRST PROFESSIONAL MANAGEMENT INC 1225 DUNDAS ST E MISSISSAUGA ON L4Y 2C5 Reference No: 10460527

Requested by:
Eleanor Goolab
Date Completed: 05/09/2022 15:21:58

enviroscan
OPTA INFORMATION INTELLIGENCE

1994

This document is owned by Opta Information Intelligence Inc. and is subject to copyright protection. Please see the full Terms and Conditions at the front of this document.

AIS Ref No.: 10460527

Industry Code: 2051 - Bakeries and Confectionery

Occupancy: 6021A - U-1-BAKERY/DELI

Location: 1225 Area: 520 m2 9.3% of Total

Combustibility Code: 03 - Combustible
Susceptibility Code: 04 - Heavy Damage

Special Hazard: 7308C1A2 - OVENS

------ OCCUPANCY - PENNINGTON WEARHOUSE ------

Industry Code: 5694 - Clothing and Accessories

Occupancy: 5533A - U-2-RET LADIES CLOTHING

Location: 1225 Area: 446 m2 8.0% of Total

Combustibility Code: 03 - Combustible
Susceptibility Code: 04 - Heavy Damage

------ OCCUPANCY - VALDI FOOD STORE ------

Industry Code: 5410 - Supermarkets - Public Markets

Occupancy: 5202C - U-3-SUPERMARKET

Location: 1225 Area: 1394 m2 25.0% of Total

Combustibility Code: 03 - Combustible
Susceptibility Code: 03 - Moderate Damage

------ OCCUPANCY - BI WAY ------

Industry Code: 5321 - Department Stores

Occupancy: 5222A - U-4-RET DEPARTMENT STR

Location: 1225 Area: 1059 m2 18.9% of Total

Combustibility Code: 03 - Combustible
Susceptibility Code: 03 - Moderate Damage

------ OCCUPANCY - BABA'S TREASURES ------

This document is owned by Opta Information Intelligence Inc. and is subject to copyright protection. Please see the full Terms and Conditions at the front of this document.



ENVIROSCAN Report

COPE Report - 1994 FIRST PROFESSIONAL MANAGEMENT INC 1225 DUNDAS ST E MISSISSAUGA ON L4Y 2C5 Reference No: 10460527

Requested by: Eleanor Goolab
Date Completed: 05/09/2022 15:21:58

enviroscan
OPTA INFORMATION INTELLIGENCE

AIS Ref No.: 10460527

1994

This document is owned by Opta Information Intelligence Inc. and is subject to copyright protection. Please see the full Terms and Conditions at the front of this document.

Industry Code: 5990 - Other Retail Stores (N.O.C.)

Occupancy: 5222A - U-5-DISCOUNT DEPT STR

Location: 1225 Area: 520 m2 9.3% of Total

Combustibility Code: 03 - Combustible
Susceptibility Code: 03 - Moderate Damage

------ OCCUPANCY - COLOUR YOUR WORLD ------

Industry Code: 5254 - RETAIL STORES: Hardware, Plumbing, Air Cond.,

Occupancy: 5413C - U-6-RET PAINT STR

Location: 1225 Area: 520 m2 9.3% of Total

Combustibility Code: 04 - Free Burning
Susceptibility Code: 04 - Heavy Damage

Special Hazard: 7302C5D - FLAMM LIQ STGE

------ OCCUPANCY - SWISS CHALET ------

Industry Code: 5812 - Restaurants - Refreshment Stands

Occupancy: 5212C - U-7-LICENSED RESTAURANT

Location: 1225 Area: 830 m2 14.8% of Total

Combustibility Code: 03 - Combustible
Susceptibility Code: 04 - Heavy Damage

Special Hazard: 7305B2C2 - REG CKNG-PARTIAL CREDIT

------ OCCUPANCY - BAKER'S DOZEN DONUTS ------

Industry Code: 5811 - Restaurants - Refreshment Stands

Occupancy: 5212C - U-8-DONUT SHOP

Location: 1225 Area: 121 m2 2.1% of Total

Combustibility Code: 03 - Combustible
Susceptibility Code: 04 - Heavy Damage

Special Hazard: 7305B2C2 - REG CKNG-PARTIAL CREDIT

------ OCCUPANCY - HAIR 2001 ------

This document is owned by Opta Information Intelligence Inc. and is subject to copyright protection. Please see the full Terms and Conditions at the front of this document.



ENVIROSCAN Report

COPE Report - 1994 FIRST PROFESSIONAL MANAGEMENT INC 1225 DUNDAS ST E MISSISSAUGA ON L4Y 2C5 Reference No: 10460527

Requested by:
Eleanor Goolab
Date Completed: 05/09/2022 15:21:58

enviroscan
OPTA INFORMATION INTELLIGENCE

1994

This document is owned by Opta Information Intelligence Inc. and is subject to copyright protection. Please see the full Terms and Conditions at the front of this document.

AIS Ref No.: 10460527

Industry Code: 7297 - Miscellaneous Personal Service

Occupancy: 509 - U-9-HAIR SALON

Location: 1225 Area: 84 m2 1.5% of Total

Combustibility Code: 02 - Limited Combustibility
Susceptibility Code: 03 - Moderate Damage

------ OCCUPANCY - DAISY MART ------

Industry Code: 5433 - Food Stores (N.O.C.)

Occupancy: 5202C - U-10-RET CONVENIENCE STR

Location: 1225 Area: 186 m2 3.3% of Total

Combustibility Code: 03 - Combustible
Susceptibility Code: 03 - Moderate Damage

This document is owned by Opta Information Intelligence Inc. and is subject to copyright protection. Please see the full Terms and Conditions at the front of this document.



Siteplan Report - 1983 1225 Dundas Street East Mississauga ON L4Y2C5

This document is owned by Opta Information Intelligence Inc. and is subject to copyright protection. Please see the full Terms and Conditions at the front of this document.



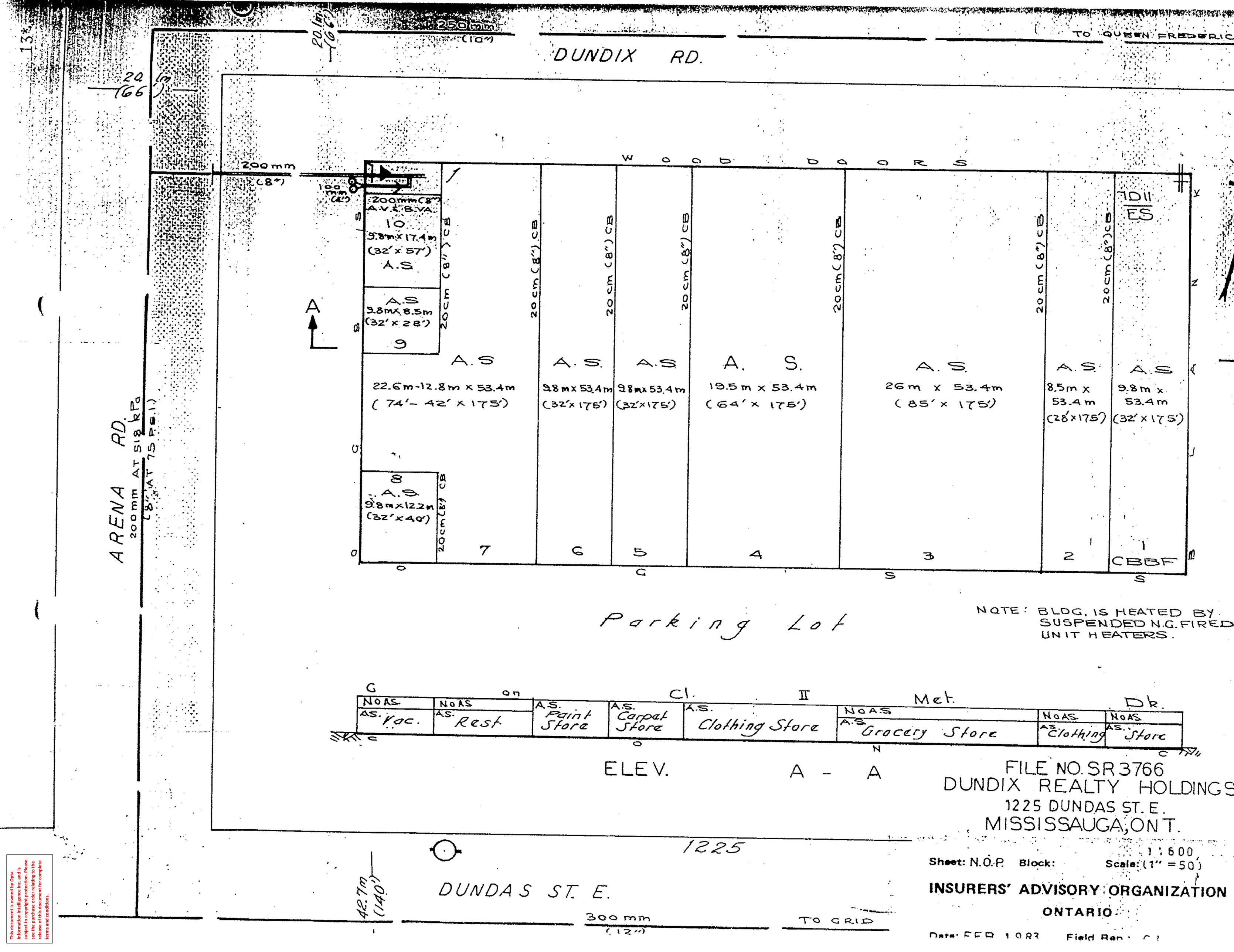

FILE NO. SR 3766
DUNDIX REALTY HOLDINGS
1225 DUNDAS ST. E.
MISSISSAUGA, ONT.

Sheet: N.O.P. Block: Scale: 1:600 (1" = 50')

INSURERS' ADVISORY ORGANIZATION
ONTARIO

Date: FEB 1983 Field Rep.: C.I.

This document is owned by Opta Information Intelligence Inc. and is subject to copyright protection. Please see the purchase order relating to the release of this document for complete terms and conditions.

Inspection Report - 2006 CUCINA BELLA HOUSEWARES & GIFTS LTD 1225 Dundas Street East Mississauga ON L4Y2C5

This document is owned by Opta Information Intelligence Inc. and is subject to copyright protection. Please see the full Terms and Conditions at the front of this document.



CGI All Risk
INSPECTION REPORT

Supplement/s attached: ☐ Yes # of : ☒ No

1.0 BASIC INFORMATION

Insured:	Cucina Bella Housewares & Gifts Ltd. (Unit 16)	**Policy Number**	501171073
Date of survey (YYYY/MM/DD):	2006/02/07	**CGI Loss Control Specialist:**	Samuel Jayapalan
Person Contacted: Position	Gregorio Galati	**Telephone No.**	(905) 452-5412
Mailing Address if Different for risk:	(unit # street # & name)	(City, Town, Village)	**CGI AIS No.: 10460527 Tracking No.: 5608459**
Location Surveyed:	1225 Dundas Street East (unit # street # & name)	Mississauga (City, Town, Village)	Ontario (Province) L4Y 2C5 (postal code)
Secondary address (If any)	(unit # street # & name)	(City, Town, Village)	(Province) (postal code)
IBC Territory Code	91	**IBC Building Ind. Code: 5259**	**SR/MA File No.**
Underwriter: Jeff Beaucaire		**Broker:** Petek Insurance Inc.	

The ***CGI Risk•Score*** and comments contained in this report are based on conditions and practices observed during our survey and other pertinent data supplied by management personnel at the risk.

Recommendations in this report are made to point out those areas where remedial action could have the beneficial effect of making the above premises safer and thus more desirable from an underwriting standpoint.

Thank you for choosing CGI to perform this inspection. Please do not hesitate to contact us if we can be of any further assistance.

2.0 CGI Risk•Score

	1	2	3	4	5	6	7	8	9	Comments
Property				X						*For details see remarks and recommendations.*
Liability			X							*No unusual conditions noted.*
Crime			X							*Adequate protection for occupancy class.*

(1=Excellent & 9=Poor)

Committed to Service Excellence

CGI reports, prepared in compliance with commonly accepted risk control standards existing at the time services are rendered, are developed from an inspection of the premises and/or from data supplied by or on behalf of the Purchaser. CGI does not purport to list all hazards. While changes and modifications referred to in the reports are designed to upgrade protection and loss prevention of the premises, CGI assumes no responsibility for management and control of these activities. CGI will not be responsible to the Purchaser for any losses or damages, whether consequential or other, however caused, incurred of suffered, as a result of the services being provided.

RISK ALERT ISSUED: ☐ **Yes** ☒ **No** **IF YES, DESCRIBE** (*A risk alert is a telephone notification to the Inspection requestor, of a situation which could imminently cause a serious loss. A Critical Recommendation will be issued to address the situation.)*

Meaning of the **CGI Risk•Score:** The CGI Score is a grading of the risk inspected versus other risks in this class. Similar to the "Commercial" Fire Protection Grading system in design, there is range of 9 categories, with a grading or "score" of 1 being the most desirable. The CGI Score is based on a number of objective criteria pertaining to the risk at the time of our survey, tempered with the experienced judgement of our Loss Control Specialist. As a general guideline, the scores mean the following criteria:

1-3	Risks in this range are well maintained, with no apparent moral hazards or management problems. Undesirable features are non-existent and recommendations, if any, are desirable. Risks in this category are excellent (no deficiencies) to better than average for their class.
4-6	The maintenance of Risks in this range is considered average. Moral hazards are not apparent, but there may be possible management problems (e.g. poor housekeeping). Undesirable features noted are correctable, and recommendations will vary from desirable to important. Risks in this category are considered average for their class.
7-9	Risks in this range tend to be poorly maintained. Moral hazards and management problems (e.g. poor housekeeping and maintenance, poor attitude) are evident. Significant undesirable conditions are present and cannot or will not be corrected. Critical Recommendations may be present. Risks in this category are significantly below average for their class with little or no indication for improvement.

3.0 REMARKS

Risk is located on Dundas Street East in a commercial/residential neighbourhood of Mississauga. The insured occupies one in the building. The building appears to be in good condition and seems to receive regular care and maintenance.
The building is fully sprinklered but the sprinkler system and the water supply were not tested or evaluated during this inspection.
Non-standard portable fire extinguishers have been provided (Rec. made). Fire or emergency exits are blocked by storage (Rec. made).

4.0 RECOMMENDATIONS

Please note that these recommendations are classified as either ☐ **Critical,** ☒ **Important, or** ☐ **Desirable Improvement**. **"Critical"** recommendations are those aimed at correcting undesirable feature/s which, if left unattended, could cause a serious loss and should be rectified immediately. This class of recommendation is only used in extreme situations. **"Important"** recommendations are intended to highlight undesirable feature/s which if left unattended, could cause a serious loss and should be rectified as soon as possible. **"Desirable Improvement"** recommendations are those aimed at correcting an undesirable feature which can be improved when feasible, to help reduce the risk of a loss.

☒ Listed below	or	☐ None

06-1	☐ Critical	☒ Important	☐ Desirable Improvement
	A minimum of two ULC or equivalent labelled class "2A;10B,C" portable fire extinguishers should be provided in manufacturing area, and including office in accordance with NFPA #10 Code requirements.		

06-2	☐ Critical	☒ Important	☐ Desirable Improvement
	Fire or emergency exits should be unobstructed at all times to facilitate egress during emergencies. Currently, the emergency exit is obstructed by storage.		

	☐ Critical	☐ Important	☐ Desirable Improvement

☐ Critical ☐ Important ☐ Desirable Improvement

☐ Critical ☐ Important ☐ Desirable Improvement

5.0 OCCUPANCY INFORMATION

The Insured is:	☐ Owner Occupant	☐ Non-occupant building owner	☒ Tenant
Insured's Occupancy Description: Occupied for retail of crockery, china, glassware, cookware, etc. Front portion of the unit is occupied as retail showroom and the rear portion is storage on skids. Non-standard portable fire extinguishers provided (Rec. made). Fire or emergency exits are blocked by storage (Rec. made).			

IBC Code: 5259	IBC Subcode: 00	Premises Intrusion Alarm: Acceptable
Special Hazard Code(s):		Description:
Special Hazard Code(s):		Description:

Name of building owner(if not Insured):	First Pro Property	Number of years bldg. Owned: U/D
Number of years at this location: 2	Area occupied (sq. m): 507	Business hours: 10am-9pm Mon.-Fri.; 10am-6pm Sat; 10am-5pm Sun.
Days per week: 7 days	Annual Revenue (optional):	Payroll (optional):

Previous loss history past 3 years ☐ Yes ☒ No ☐ Undetermined	Previous loss history past 6 years ☐ Yes ☒ No ☐ Undetermined
Explain loss history:	
Insured Values: Property: $	Contents: $
Combustibility of Occupancy: L2	Susceptibility of Occupancy: S4-Heavy Damage

Occupancy: **Major Tenant is:** ☐ Insured or ☐ See Major Tenant Below		☐ refer to Occupancy Specific Supplement
Major Tenant in Building	Combustibility Code: --	Susceptibility Code: --

Name:	Area occupied (sq.m):	IBC Code:
Occupancy Description:		IBC Sub Code:
Special Hazard Code(s):	Description:	
Special Hazard Code(s):	Description:	
Previous loss history past 3 years ☐ Yes ☐ No ☐ Undetermined	Previous loss history past 6 years ☐ Yes ☐ No ☐ Undetermined	
Number of years at this location:	Premises Intrusion Alarm: --	

Other Classes of Occupants		
DESCRIBE PARTITION WALLS BETWEEN TENANTS: Drywall between each units.		
Name: Factory Direct. Ca (Left side)	Area occupied (sq.m): 507	IBC Code: 5714
Occupancy Description: Occupied as a retail store selling computers, home entertainment, etc.		IBC Sub Code: 00
Special Hazard Code(s):	Description:	
Special Hazard Code(s):	Description:	

Previous loss history past 3 years ☐ Yes ☐ No ☒ Undetermined		Previous loss history past 6 years ☐ Yes ☐ No ☒ Undetermined	
Number of years at this location: Unable to determine.		Premises Intrusion Alarm: Unable to Determine	
Name: Stitches (Right side)		Area occupied (sq.m): 507	IBC Code: 5694
Occupancy Description: Occupied for retail of women's clothes.			IBC Sub Code: 00
Special Hazard Code(s):		Description:	
Special Hazard Code(s):		Description:	
Previous loss history past 3 years ☐ Yes ☐ No ☒ Undetermined		Previous loss history past 6 years ☐ Yes ☐ No ☒ Undetermined	
Number of years at this location: Unable to determine.		Premises Intrusion Alarm: Unable to Determine	
Areas not surveyed:		☐ For additional tenants see attached list	
Comments:			

6.0 BUILDING CONSTRUCTION (IBC Major Construction Class 2)

Building condition:	☒ Above Average	☐ Average	☐ Moderate deficiencies	☐ Major deficiencies	
Year built: (yyyy)	1975	Area occupied by insured (sq. m): 507		Combustibility of Building M3	
Ground floor area (sq. m):	5574 sq. m	Total floor area (excl. bsmt.)		5574 sq. m	
Height (excluding basement):	4.88 m	Number of Stories: 1 (above grade)			
Basement: ☐ Yes	☒ No	Area of basement: 0 (sq. m)		Total area: 5574 sq. m	
Additions (year & brief description):					
Renovations (year & brief description):					
Wall construction:	Reinforced Concrete % ( )	Masonry: 100%: (CB)	Non Combustible: %: ( )	Brick/stone veneer: %: ( )	Wood frame: %: ( )
	Other: %, Describe:				
	Insulation: Standard where applicable.				
	Panels in Walls:	Glass: 40%	Combustible: %	Non Combustible: %	
Floor Construction:	Concrete: 100%	Concrete on metal pan: %		Wood joist: %	
	Other: %, Describe:				
Roof Type:	☒ Flat	☐ Quonset	☐ Peaked	☐ Other:	
Roof Construction:	☐ Concrete: %	☒ Steel deck: 100%	☐ Wood joist: %	☐ Steel/Steel: %	
	☐ Other Combustible: %		☐ Other Non Combustible: %		
Roof Surface:	☒ Tar & Gravel: 100%	☐ Metal: %	☐ Asphalt Shingles: %	☐ Wood Shakes: %	
	☐ Rubber membrane: %	☐ Other Combustible: %	☐ Other Non Combustible: %		
Resurfaced:	☒ No	☐ Yes	Date:		
Interior Finish Walls:	Combustible:	Ordinary Damage Material: %	Special Damage Material: %		
	Non Combustible: %		Open: 100%		
Interior Finish Ceilings:	Combustible:	Ordinary Damage Material: %	Special Damage Material: %		
	Non Combustible: %		Open: 100%		
Vertical Openings:	☒ None	☐ Stairs:	Protection Type: -- hrly. rate	☐ Elevator:	Protected: ☐ Yes ☐ No
	☐ Escalator: ☐ Open ☐ Enclosed		☐ Atrium: % of Grade Floor	# of Floors:	
	☐ Other:				

Horizontal Separation:	Major Partition Construction:	☐ Not Applicable	☐ Frame	☐ Drywall on Studs
		☒ Concrete Block		☐ Other:
	Proper Opening Protection:	☐ Yes	☐ No	☒ Not Applicable
Mezzanines: ☒ No ☐ Yes	Combustible: %	Non Combustible: %		
	Mezzanines Percentage of Floor below: % (if over 25% treated as an additional floor)			
Combustible Concealed Spaces:	☒ No	☐ Yes	If yes, %, and describe:	
Concealed space properly protected:	☐ No	☐ Yes	☒ Not applicable	Comment:
Building Description:	Shopping Mall: ☐ Yes ☒ No	Industrial Mall: ☒ Yes ☐ No	Strip Mall: ☐ Yes ☒ No	
	Stand Alone: ☐ Yes ☒ No	Other, Describe: Muti-tenanted retail plaza.		
Building Construction Comments:				

7.0 FIRE EXPOSURES (Within 50m of risk) ☐ None

Exposing Structures Within 50m:

	Distance	Height	Construction of Exposure Facing Wall	Exposure Occupancy Hazard	Exposure Hazard Description	Exposure Comb. Code	Opening in Facing Wall of Risk Yes	No
Front	*Over 50* m	_ sto.	Open	Light (L1,L2)		--	☐	☐
Rear	*Over 50* m	_ sto.	Open	--		--	☐	☐
Left	*0* m	*1* sto.	Masonry	Medium (M3,M4)		M3	☐	☒
Right	*0* m	*1* sto.	Masonry	Medium (M3,M4)		M3	☐	☒

Exposing Structure Addresses:

Front:		Left:	
Rear:		Right:	
Comments: _____			

8.0 COMMON HAZARDS (Heating, electrical, plumbing)

HEATING:

Forced warm air:	☐ Electric %	☐ Gas %	☐ Oil %	Solid Fuel %	Other: _____
Suspended unit heaters:	☐ Electric %	☒ Gas 100%	☐ Oil %		Other: _____
Portable heaters:	☐ Electric %	☐ Gas %	☐ Oil %	Solid Fuel %	Other: _____
Hot water/steam	☐ Electric %	☐ Gas %	☐ Oil %	Solid Fuel %	Other: _____
Solid Fuel Burning:	Non-Hazardous:	%, Describe _____	Hazardous:	%, Describe _____	
Other Hazardous:	%	Describe _____			
Other Non-Hazardous:	%	Describe _____			
Electric baseboard units:	☐ %				
Installation Appears Safe:	☒ Yes	☐ No	Describe: _____		
Unheated	☐ %	Borrowed Heat: ☐ %			
Boiler: ☐ Yes ☒ No	Age: _ and Make: _		Date of last Boiler Inspection: (yyyy/mm/dd) _		
Appliances enclosed in a non-combustible room:	☐ Yes	☐ No	☒ Not required		
Combustible materials stored in the room:	☐ Yes	☐ No	☒ Not applicable		
Heating Fuel Tanks: ☒ None	☐ Inside	☐ Outside	☐ Above ground	☐ Below ground	Age (yyyy) _____ Capacity (L) _____
Fill and vent piping: Inside	☒ N/A	☐ No	☐ Yes, _____		

Chimneys:	☐ Masonry	☐ ULC Factory built	☐ Unlabelled pre-fab	☒ Other: *Type "B" gas vent.*
	☒ Standard	☐ Non-standard _____		
Installation defects:	☒ None	☐ Moderate	☐ Major, _____	
Installation replaced:	☒ No	☐ Yes	(yyyy) _____ and _____%	
100% Air Conditioned	Type:	☐ Roof-Top	☐ Central	☒ Other: *Window*
Comments: *No deficiencies noted relative to the heating installations.*				

ELECTRICAL:

Type:	☒ Conduit	☒ BX	☐ Non-metallic	☐ Knob & Tube _____	☐ Other: _____
Temporary wiring or extension cords:	☒ No	☐ Yes _____			
Overcurrent protection:	☒ Circuit Breakers	Fuses:	☐ Ordinary	☐ Type P	☐ Type D ☐ Other: _____
Installation defects:	☒ None	☐ Moderate	☐ Major		
Installation (wiring) replaced:	☒ No	☐ Yes	(yyyy)_____ and _____%		
Installation Appears Safe:	☒ Yes	☐ No	Describe: _____		
Partial changes/extensions:	☒ No	☐ Yes Describe: _____			
Comments: *Standard equipment installed that appears to be safely arranged.*					

PLUMBING:

Type:	☒ Copper	☐ Galvanized	☐ Plastic	☐ Other: _____
Installation Replaced:	☒ No	☐ Yes	(yyyy) _____ and _____%	
Condition:	☒ Good	☐ Fair	☐ Poor _____	
Installation appears safe:	☒ Yes	☐ No: _____		
Comments: _____				

SMOKING:

Smoking Restricted:	☒ Yes	☐ No			
"No Smoking" Signs posted:	☐ Yes	☒ No	Enforced:	☒ Yes	☐ No
Comments: _____					

HOUSEKEEPING:

☒ Good	☐ Average	☐ Poor	☐ Unacceptable
Comments: *No unusual conditions noted.*			

9.0 FIRE PROTECTION

PUBLIC:

F.U.S. Protection Class: *2*	Primary Responding Fire Department: *Mississauga - H.P.A.*	Bldg. Prot. Code (NS or AS): *6*
☒ Full time	☐ Part Time/Volunteer	☐ Composite
Distance to Fire Department:	*2.5* km	

Roads: ☒ Paved ☐ Unpaved	Accessible Year-round: ☒ Yes ☐ No	Congested/Inaccessible: ☐ Yes ☒ No	
Water Supply:	☒ Public	☐ Private	
Number of Hydrants:	*2* within 155 m,	_____ within 156 - 305 m,	_____ Over 305 m, ☐ None

PRIVATE:

The following appeared to be satisfactory:

	Yes	No		Date Last Serviced	Comments
Portable Extinguishers	☐	☒		*Non-standard*	*Rec. made.*
Standpipe/Inside Hoses	☐	☐	N/A ☒	_____	_____

Watchman Service	☐	☐	N/A ☒	_____	_____
Fire Detection System:	☒ None	☐ Full	☐ Partial, Describe:	_____	
i) Type of Detectors:	_____				
ii) Detector location:	Describe: _____				
iii) Maintenance contract:	Yes ☐	No ☐	Company: _____	Telephone #: _____	
iv) Connected to:	☐ ULC Listed Station	☐ Unlisted Service	☐ Fire/Police Department	☐ Local only	
	☐ Other: _____				
Name of Company:	_____				
Automatic Sprinkler Protection:	☐ None	☒ Full Premises	☐ Partial (describe): _____		
	Sprinkler Supplement Attached		☐ Yes	☒ No (Sprinkler System Not Tested or Evaluated)	
Fire Protection Comments: _____					

10.0 ALL RISK:

Information Confirmed by: ☒ Person Contacted or: _____

EARTHQUAKE

What is the earthquake zone:	0		
Is there any earthquake history in the area:	☒ No	☐ Yes	☐ Undetermined
If **Yes**, describe history _____			
Significant exterior wall or foundation cracks noted?	☒ No	☐ Yes	Describe: _____
Sagging?	☒ No	☐ Yes	Describe: _____
Comments: _____			

FLOOD

Is this establishment located on a flood plain:	☒ No	☐ Yes	
Is it located near a body of water:	☒ No	☐ Yes	Describe: _
Distance to nearest body of water:	_	☒ None determined	
Is there a history of flooding:	☒ No	☐ Yes	If **yes**, give history: _____
Evidence of water damage:	☒ No	☐ Yes	Describe: _____
Years knowledge of risk: 2			
Comments: _____			

WATER DAMAGE

Plumbing is:	☒ Copper	☐ Galvanized	☐ Plastic	☐ Other	Describe: _____
Is there evidence of corrosion:			☒ No	☐ Yes	Describe: _____
Is the building sprinklered:			☐ No	☒ Yes	Comment: _____
Is stock susceptible to water damage:			☒ No	☐ Yes	Describe: _____

Are all window/skylight openings adequately sealed:	☒ Yes	☐ No	Describe: _____
Does water main pass under building:	☒ No	☐ Yes	Describe: _____
Is the roof covering adequate:	☒ Yes	☐ No	Most recent roof repair date: _____
Inside and/or roof storage tanks/process equipment:	☐ No	☐ Yes	Describe: _____
Tanks/equipment satisfactorily controlled:	☐ No	☐ Yes	If Either Describe: _____
Is there use of: ☒ Skids ☐ Shelving	☐ Floor Drains		☐ Covers over stock/equipment
Sewer Backup claim in the last three years:	☒ No	☐ Yes	☐ Describe: _____
Comments: _____			

COLLAPSE AND/OR SEWER BACKUP

Is there any history of collapse:	☒ No	☐ Yes	Describe: _____
Is there any history of sewer back-up:	☒ No	☐ Yes	Describe: _____
Are sewer back-up protection devices in place:	☒ No	☐ Yes	Describe: _____
Comments: _____			

ADDITIONAL PERILS

If Yes, Describe:

Is lightning protection in place:		☐ No	☒ Yes	Describe: *Standard electrical grounding as per hydro regulations.*		
Is risk located within 5 km of airport:		☒ No	☐ Yes	Beneath a flight path:	☐ Yes	☒ No
Is the yard fenced: ☒ No		☐ Yes	Are gates locked when the premises are closed:		☐ Yes	☒ No
Is the yard and the exterior of the building lit:		☐ No	☒ Yes	Describe: _____		
Is the risk located in a high wind/hail area:		☒ No	☐ Yes	Describe: _____		
Are there visible signs of vandalism at the risk:		☒ No	☐ Yes	Describe: _____		
In the area:		☒ No	☐ Yes	Describe: _____		
Is the risk protected from Impact exposure:	Automobile	☐ No	☒ Yes	Describe: _____		
	Aircraft	☐ No	☐ Yes	Describe: N/A		
	Train	☐ No	☐ Yes	Describe: N/A		
	Boat	☐ No	☐ Yes	Describe: N/A		
Comments: _____						

11.0 BASIC PREMISES LIABILITY

The following appeared to be satisfactory: If No Describe				
Stairs, Ramps & Handrails:	Yes ☐	No ☐	N/A ☒	Comments: _____
Floor Surfaces & Coverings:	Yes ☒	No ☐	N/A ☐	Comments: _____
Walls & Ceilings:	Yes ☒	No ☐	N/A ☐	Comments: _____
Interior & Exterior Lighting:	Yes ☒	No ☐	N/A ☐	Comments: _____
Emergency Lighting:	Yes ☒	No ☐	N/A ☐	Comments: _____
Interior & Exterior Housekeeping:	Yes ☒	No ☐	N/A ☐	Comments: _____
Washrooms:	Yes ☒	No ☐	N/A ☐	Comments: _____

Sidewalks, Yards & Parking Lots:	Yes ☒	No ☐	N/A ☐	Comments: _____	
Fire Exits:	Yes ☒	No ☐	N/A ☐	Comments: _____	
Fire Alarm System (s):	Yes ☐	No ☐	N/A ☒	Comments: _____	
Snow & Ice Removal:	Yes ☒	No ☐	N/A ☐	Comments: *By landlord's external contractor.*	
Elevating devices:	Yes ☐	No ☐	N/A ☒	Comments: _____	
Satellite Dishes:	Yes ☒	No ☐	N/A ☐	Comments: _____	
Exterior Signs:	Yes ☒	No ☐	N/A ☐	Comments: _____	
CO detectors where required:	Yes ☐	No ☐	N/A ☒	Comments: _____	
Swimming Pool:	Yes ☐	No ☐	N/A ☒	Comments: _____	
Other:	Yes ☐	No ☐	N/A ☐	Comments: _____	
Comments: _____					

12.0 BASIC CRIME

☐ Refer to Expanded Crime Supplement

Crime Experience	☐ Low	☒ Moderate	☐ High		
Type of Neighbourhood:	☒ Commercial	☐ Industrial	☐ Rural	☒ Residential	☐ Isolated
Neighbourhood appears to be:	☒ Stable	Changing via:	☐ Expansion/growth	☐ Renovation	☐ Deterioration
Comments: _____					

BUSINESS

Automatic Teller Machine:	☒ No	☐ Yes		
Safe on Premises:	☒ No	☐ Yes	☐ Unable to Determine	
Guard Service:	☒ No	☐ Yes	☐ Unable to Determine	Describe: _____
Typical Stock:	Crockery, cookware, cutlery, chinaware, etc.			
Smash & Grab exposure:	☒ No	☐ Yes	☐ Unable to Determine	
Comments: _____				

GENERAL PROTECTION

The following appeared to be satisfactory: If No Describe

Exterior Lighting:	☒ Yes	☐ No	☐ N/A	Comments: _____
Interior Lighting:	☒ Yes	☐ No	☐ N/A	Comments: _____
Roof Accessibility:	☐ Yes	☐ No	☒ N/A	Comments: _____
Police Patrols:	☒ Yes	☐ No	☐ N/A	Comments: _____
Yard Fenced:	☐ Yes	☐ No	☒ N/A	Describe: _____
Comments: _____				

SECURITY ALARM SYSTEM

Premises alarm system in use:	☐ N/A	☐ Yes	☒ No	☐ Disconnected	Date Installed: (yyyy)2004
Applies to:	☒ Building	☐ Insured Tenant	☐ Other, Describe: _____		
Alarm System is:	☒ Acceptable	☐ Unacceptable (see rec.)			
Monitored by:	☒ ULC Listed Station	☐ Unlisted Station	☐ Local Alarm	☐ Unknown	☒ Unable to Determine
Comments: _____					

PHYSICAL PROTECTION

Door locks:	☒ Deadbolt	☐ Spring	☐ Panic	☒ Other: *Slidebolt*

Windows Protected:	☒ No	☐ Yes	☐ N/A	If **yes**, describe _____	
Other Openings:	☐ No	☒ Yes	Protected:	☐ No	☒ Yes
Comments: _____					

OTHER COMMENTS:

_____

Appendix I

Site Photographs



PHOTOGRAPH 1

(GEI, 2022)

Description: Southeastern portion of the Site, picture facing north. View of the front of the Site from Dundas Street East. The Site consists of a parking lot and a single-storey commercial building. Residential apartment complex visible beyond the boundaries of the Site to the east.



PHOTOGRAPH 2

(GEI, 2022)

Description: Southwestern portion of the Site, picture facing northwest. View of the front of the Site from Dundas Street East. The Site consists of a parking lot and a single-storey commercial building.



PHOTOGRAPH 3

(GEI, 2022)

Description:
Southwestern portion of the Site. Picture is facing northeast from Arena Road. This portion of the Site is occupied by a parking lot and the commercial building is leased out to Danforth Foodmarket.



PHOTOGRAPH 4

(GEI, 2022)

Description:
Southwestern portion of the Site. Picture is facing north from Arena Road. This portion of the Site is occupied by a parking lot and the commercial building is leased out to Dairymart Convenience and Sue's Hair Design.



PHOTOGRAPH 5

(GEI, 2022)

Description:
Northwestern portion of the Site (rear side of the Site building), this photo is facing northeast. This photo depicts the location of an old garbage compactor that has been removed. The photo also displays the natural gas line that heats and cools the building, and one of six dumpsters located along the northwestern side of the commercial building.



PHOTOGRAPH 6

(GEI, 2022)

Description:
Northwestern portion of the Site (rear side of the Site building), this photo is facing south. The photo depicts the exterior of the transformer room.



PHOTOGRAPH 7

(GEI, 2022)

Description:
Northwestern portion of the Site (rear side of the Site building), this photo is facing east/southeast. The photo depicts a cooking oil disposal bin used by Spoon and Fork restaurant.



PHOTOGRAPH 8

(GEI, 2022)

Description:
Northern portion of the Site (rear side of the Site building), this photo is facing southeast. The photo depicts all six (6) dumpsters located on Site.



PHOTOGRAPH 9

(GEI, 2022)

Description: Residential dwellings located across from the western side of the Site at the intersection of Arena and Dundix Road.



PHOTOGRAPH 10

(GEI, 2022)

Description: Commercial Plaza located to the southeast of the Site. The photo looks southeast across Dundas Road East.



PHOTOGRAPH 11

(GEI, 2022)

Description:
Commercial building located at 1185 Dundas Street East, approximately 85 m southwest of the Site. Of note there is an active dry cleaners and printing shop at this location.



PHOTOGRAPH 12

(GEI, 2022)

Description:
This photo depicts the Canadian Tire Gas Bar at 1202 Dundas Street East, in addition to the Canadian Tire Autobody shop at 1156 Dundas Street East, located 90 m and 245 m south and southwest of the Site respectively.



PHOTOGRAPH 13

(GEI, 2022)

Description:
This picture displays one of two catch basins located along the northwestern portion of the Site, Dundas Street. Image is taken facing northeast.



PHOTOGRAPH 14

(GEI, 2022)

Description:
This picture displays the second of two catch basins located along the northwestern portion of the Site. Image is taken facing northeast.



PHOTOGRAPH 15

(GEI, 2022)

Description:
Manhole located along the eastern portion of the Site along Dundas St. East. Photograph is taken facing west.



PHOTOGRAPH 16

(GEI, 2022)

Description:
One of three catch basins located along the southwestern portion of the Site. The picture also displays the single-storey restaurant located adjacent to the southwestern of the Site across arena road. Photograph is taken facing southwest.



PHOTOGRAPH 17

(GEI, 2022)

Description:
Second of three catch basins located in the southwestern portion of the Site. Photograph is taken facing northwest.



PHOTOGRAPH 18

(GEI, 2022)

Description:
The third catch basin located on the eastern portion of the Site. Photograph is taken facing northwest.



PHOTOGRAPH 19

(GEI, 2022)

Description:
Common household cleaning supplies stored within Unit One (first unit from the northeastern side of the Site building).



PHOTOGRAPH 20

(GEI, 2022)

Description:
Dry transformer and stored buckets of paint located within the Unit One.