

March/September 21 @ 16:12  
NTS 1 dA6.04

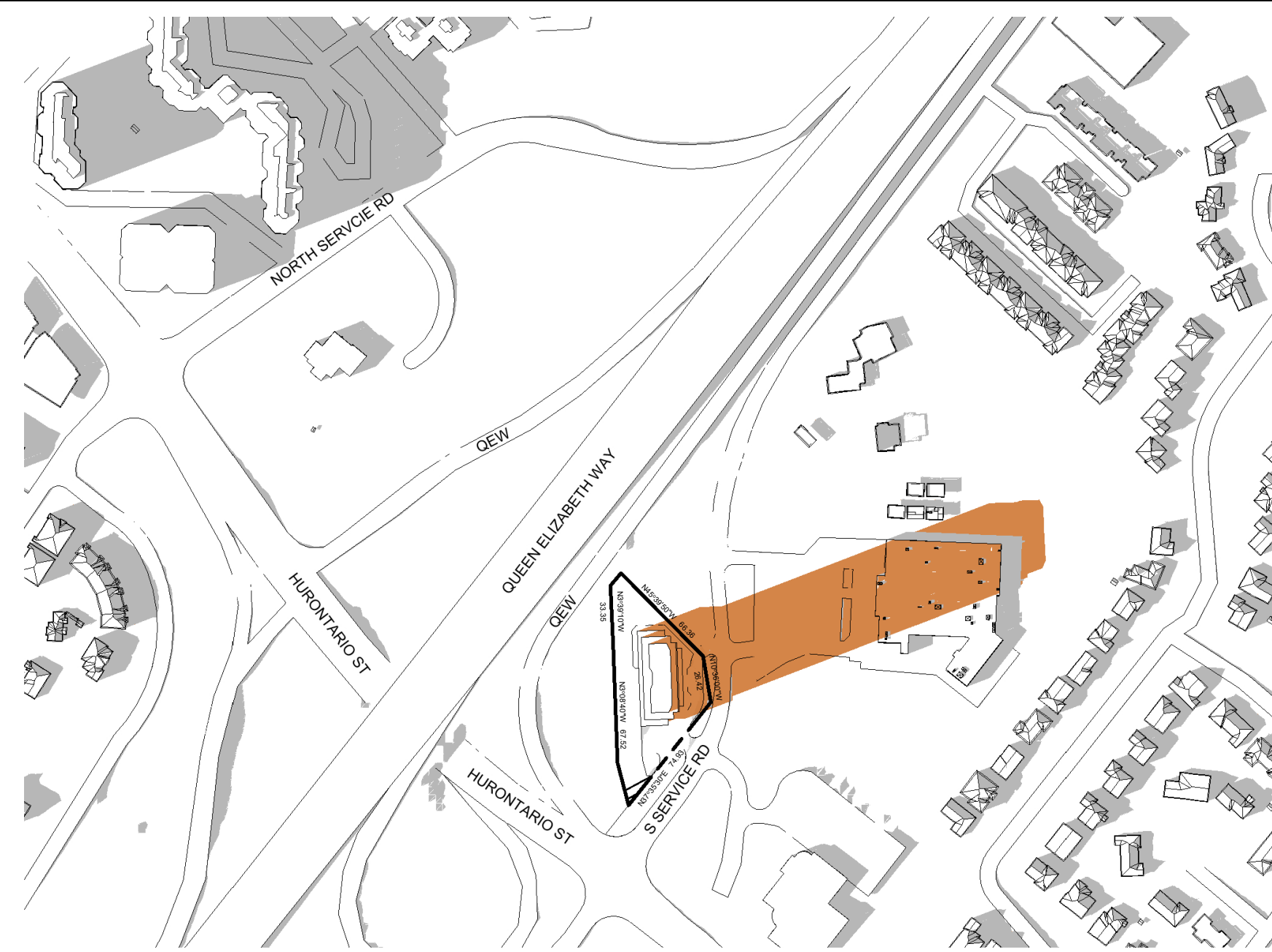

March/September 21 @ 17:12  
NTS 2 dA6.04

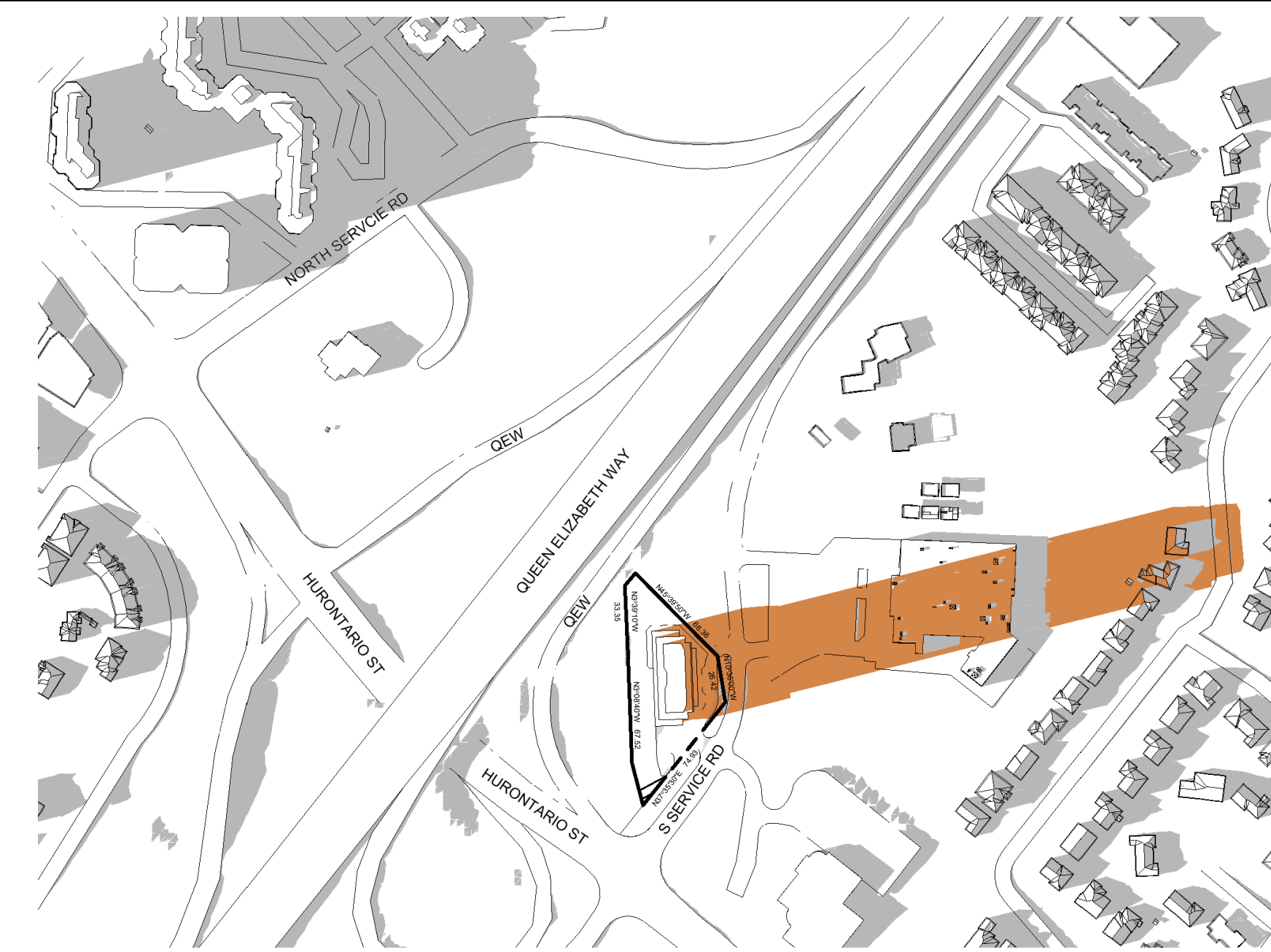

March/September 21 @ 17:48  
NTS 3 dA6.04

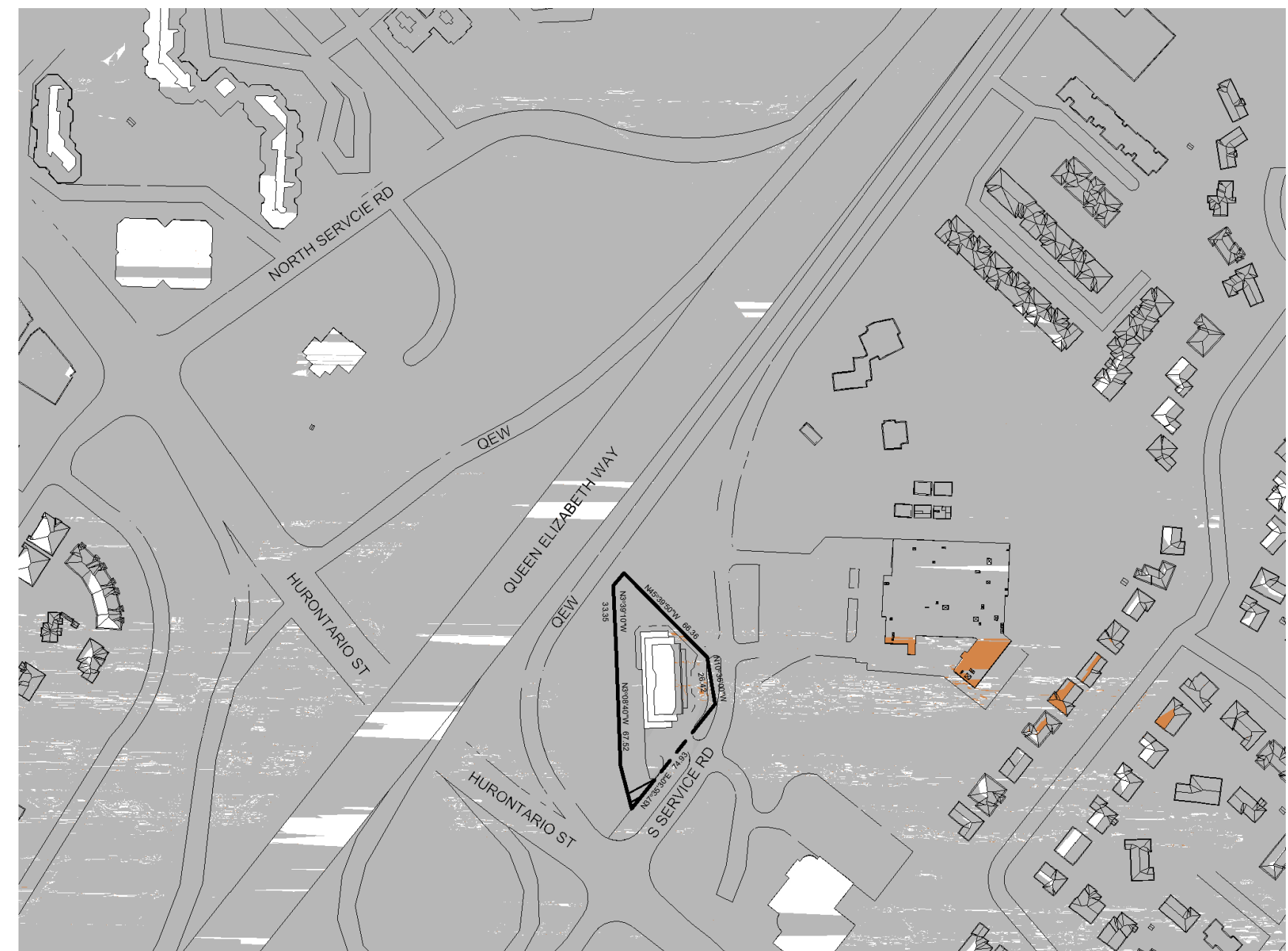

March/September 21 @ 19:18  
NTS 4 dA6.04

Authorities Having Jurisdiction

All Drawings, Specifications, and Related Documents are the Copyright of the Architect. The Architect retains all rights to control all uses of these documents for the intended issuance/use as identified below. Reproduction of these Documents, without permission from the Architect, is strictly prohibited. The Authorities Having Jurisdiction are permitted to use, distribute, and reproduce these drawings for the intended issuance as noted and dated below, however the extended permission to the Authorities Having Jurisdiction in no way debases or limits the Copyright of the Architect, or control of use of these documents by the Architect.

Do not scale the drawings.  
This Drawing is Not To Be Used For Construction Until Signed By The Architect.

Date:

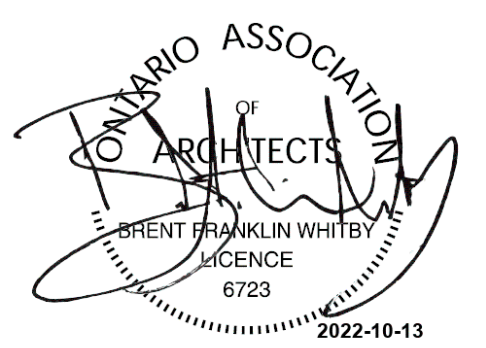

**KIRKOR**  
ARCHITECTS AND PLANNERS

20 De Boers Drive Suite 400  
Toronto, ON M3J 0H1

Revisions:

No.:	Revision:	Date:

01	ZBA/OPA Submission	Oct. 14, 2022
----	--------------------	---------------

No.: Issued For: Date:



Client:  
**EDENSHAW SSR DEVELOPMENTS LTD.**

**49 SOUTH SERVICE RD, MISSISSAUGA, ON**  
Proposed Residential Development

Drawing Title:  
**Sun Shadow Study  
Sep/Mar**

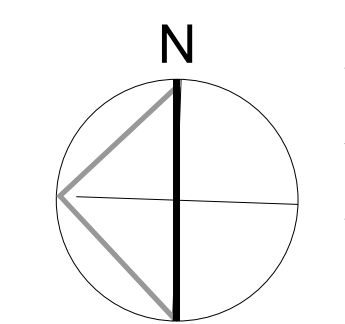
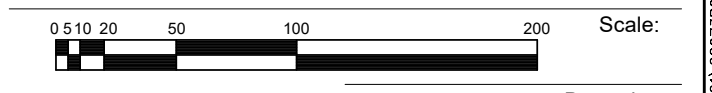

Drawn by:  
**A.E.**  
Checked by:  
**R.P.**  
Project No.:  
**22-073**  
Date:  
**10/14/22**  
Drawing No.:

**dA6.04**

Plot Date: 2022-10-12 8:41:33 PM File Path: C:\Users\A021\2022\0731\Edenshaw-49 South Service Rd\2022-10-14\22-073-dA6.04