

NOTE:
100-YEAR CAPTURE REQUIRED WITHIN SITE LIMITS

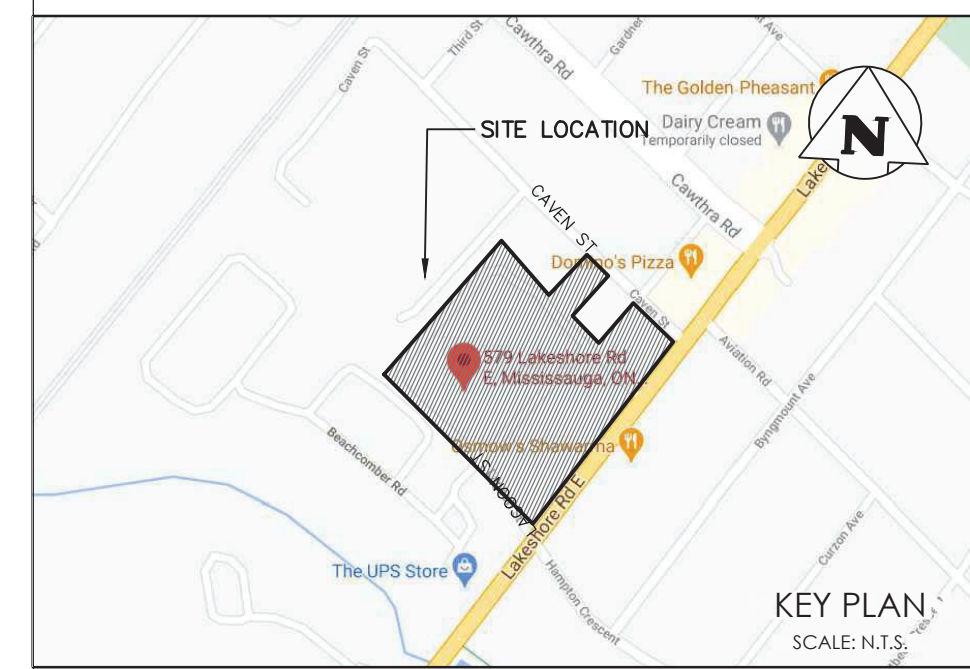
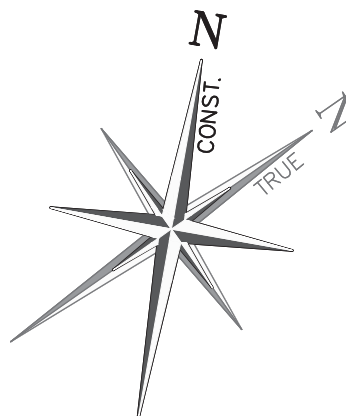

LEGEND

	PROPERTY LINE
	EXISTING CONTOUR (0.25m)
	EXISTING CONTOUR (0.5m)
	EXISTING DITCH
	EXISTING GRADE
	EXISTING OVERLAND FLOW DIRECTION
	STORM DRAINAGE CATCHMENT
	EXISTING OVERLAND FLOW DIRECTION
	PROPOSED OVERLAND FLOW DIRECTION
	CATCHMENT I.D.
	AREA (ha) RUNOFF COEFFICIENT

O	ISSUED FOR FIRST SUBMISSION	2022/OCT/21
B	ISSUED FOR COORDINATION	2022/SEP/09
A	ISSUED FOR COORDINATION	2021/NOV/09
No.	ISSUE / REVISION	YYYY/MM/DD

REFERENCED AS-BUILT/AS-CONSTRUCTED DRAWINGS:
THE FOLLOWING AS-BUILT/AS-CONSTRUCTED DRAWINGS WERE REFERENCED TO DETERMINE THE EXISTING CONDITIONS SURROUNDING THE PROPOSED DEVELOPMENT: 24973-D, 24974-D, 44089-D, 44090-D, 59415-D, C-457900, C-4920, C-4945, C-4927, & MAP Z-7. ALL EXISTING INFRASTRUCTURE IS TO BE VERIFIED IN THE FIELD.

SURVEY NOTES:
SURVEY COMPLETED BY R-PE SURVEYING LTD. (2021/MAR/02)
REFERENCE No.: 20-315
ELEVATIONS ARE GEODETIC AND ARE REFERRED TO THE CITY OF MISSISSAUGA BENCHMARK No. 756 HAVING AN ORTHOMETRIC ELEVATION OF 78.596 METRES. ELEVATIONS ARE REFERRED TO THE CANADIAN VERTICAL DATUM OF 1928, PRE-1978 ADJUSTMENT (COVD-1928.PRE-1978).

BENCHMARK IS ON THE SOUTH FACE AT THE WEST CORNER OF BEIGE BRICK PUMPING STATION ON THE SOUTHEAST CORNER OF BEACH STREET AND AVIATION ROAD.

SITE PLAN NOTES:
DESIGN ELEMENTS ARE BASED ON SITE PLAN BY QUADRANGLE ARCHITECTS LIMITED.
PROJECT No.: 17125 DATED (2022/JUL/11)

DRAWING NOTES:
THIS DRAWING IS THE EXCLUSIVE PROPERTY OF C.F. CROZIER & ASSOCIATES INC. AND THE REPRODUCTION OF ANY PART OF IT WITHOUT PRIOR WRITTEN CONSENT OF THIS OFFICE IS STRICTLY PROHIBITED.
THE CONTRACTOR SHALL VERIFY ALL DIMENSIONS, LEVELS, AND DATUMS ON SITE AND REPORT ANY DISCREPANCIES OR OMISSIONS TO THIS OFFICE PRIOR TO CONSTRUCTION.
THIS DRAWING IS TO BE READ AND UNDERSTOOD IN CONJUNCTION WITH ALL OTHER PLANS AND DOCUMENTS APPLICABLE TO THIS PROJECT. DO NOT SCALE THIS DRAWING.
ALL EXISTING UNDERGROUND UTILITIES TO BE VERIFIED IN THE FIELD BY THE CONTRACTOR PRIOR TO CONSTRUCTION.

Project
**579-603 LAKESHORE ROAD EAST
CITY OF MISSISSAUGA**

Drawing
POST-DEVELOPMENT DRAINAGE PLAN

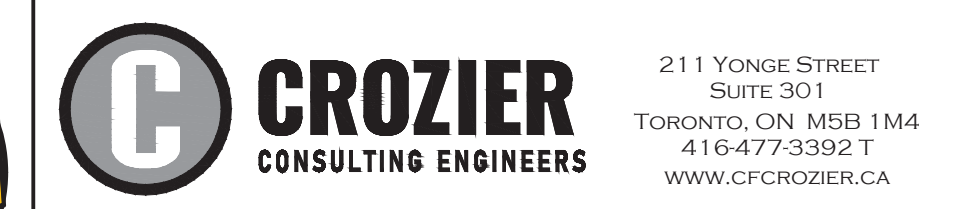

Drawn	J.B.	Design	J.B./MB	Project No.	1876-5866
Check	J.B.	Check	M.B./N.C.	Scale	1:400
				Dwg.	FIG 2

NOT FOR CONSTRUCTION

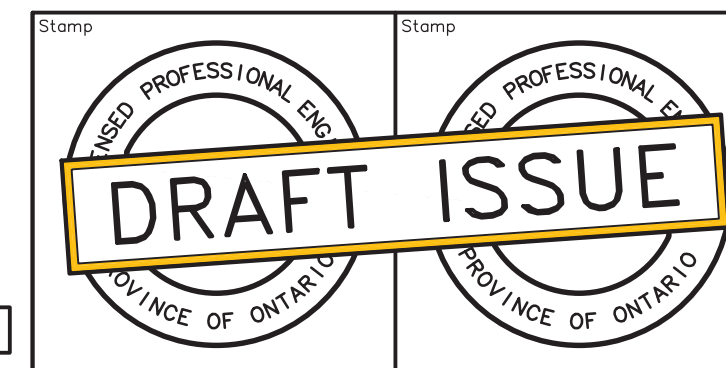

SPA#0000-000