

ITEM	PLAN MATERIAL
DESCRIPTION	POLYESTER FILM
GAUGE	0.076 mm
INK	BLACK MAGIC

CAUTION : THIS PLAN IS NOT A PLAN OF SUBDIVISION WITHIN THE MEANING OF THE PLANNING ACT .

I REQUIRE THIS PLAN TO BE DEPOSITED UNDER THE LAND TITLES ACT ,
DATE : FEBRUARY 13th., 1984

PLAN 43R - 11454

RECEIVED AND DEPOSITED -

PLAN OF SURVEY OF
PART OF BLOCKS MM AND OO, (1' RESERVES)
PLAN M-247

**CITY OF MISSISSAUGA
REGIONAL MUNICIPALITY OF PEEL**
(FORMERLY TOWNSHIP OF TORONTO, COUNTY OF PEEL)

Scale : 1 : 500
DONALD E. ROBERTS O.L.S. , 1984

Donald E. Roberts
DONALD E. ROBERTS O.L.S.

DATE : 17 Feb., 1984

APPROVED : FEB. 15, 1984

[Signature]
ASSISTANT EXAMINER OF SURVEYS

M. Judge
DEP. LAND REGISTRAR FOR THE LAND TITLES
DIVISION OF PEEL (NO. 43).

SCHEDULE			
PART	BLOCK	PLAN	PARCEL AND SECTION
1	OO (1' Reserve)	M-247	PART OF PARCEL 1' RESERVE-2, SECTION M-247
2	MM (1' Reserve)		PART OF PARCEL 1' RESERVE-1, SECTION M-247
3			

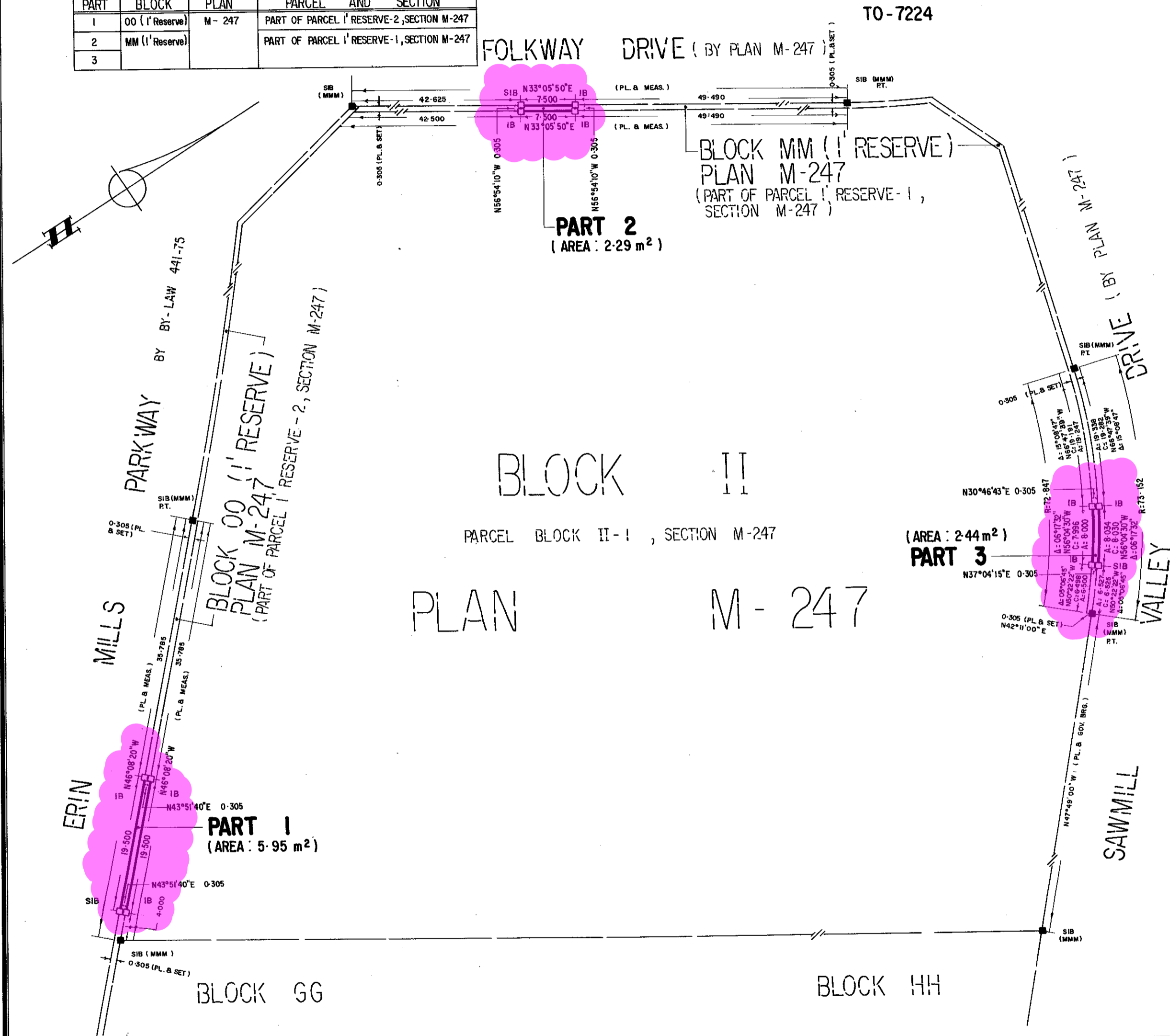

NOTE

- DENOTES SURVEY MONUMENT SET
- " " " FOUND
- SIB " STANDARD IRON BAR
- IB " IRON BAR
- (PL.) " PLAN M-247
- (MMM) " MARSHALL, MACKLIN, MONAGHAN, O.L.S.

BEARINGS SHOWN HEREON ARE ASTRONOMIC, DERIVED FROM THE N47°49'00"W OF THE SOUTHWESTERLY LIMIT OF SAWMILL VALLEY DRIVE IN ACCORDANCE WITH PLAN M-247

SURVEYOR'S CERTIFICATE

1. I CERTIFY THAT :
1. THIS SURVEY AND PLAN ARE CORRECT AND IN ACCORDANCE WITH THE SURVEYS ACT AND THE LAND TITLES ACT AND THE REGULATIONS MADE THEREUNDER ,
2. THE SURVEY WAS COMPLETED ON THE 13th. DAY OF FEBRUARY , 1984 ,

DATE : FEBRUARY 13 th., 1984

Donald E. Roberts
DONALD E. ROBERTS
ONTARIO SURVEYOR

METRIC : DISTANCES SHOWN ON THIS PLAN ARE IN METRES AND CAN BE CONVERTED TO FEET BY DIVIDING BY 0.3048 .

DONALD E. ROBERTS LTD., ONTARIO LAND SURVEYOR

1719 LAWRENCE AVENUE EAST, SCARBOROUGH, ONTARIO, M1R 2X7, 755-5320

DRAWN : m.l.
CHECKED : d.e.r.
DATE : feb. 13th., 1984
SCALE : 1 : 500

REF. NO. :
82-1015-1

hshll